MEMBER AMERICAN SOCIETY OF TRAVEL AGENTS ASTA

KEPPIE TRAVEL BUREAU, INC.

Serving Clearwater Since 1924

MAIN OFFICE: 41 N. FORT HARRISON AVE. (CLEARWATER) PHONE 442-2131
BEACH OFFICE: 442 MANDALAY AVE. (CLEARWATER BEACH) PHONE 442-2191
DUNEDIN OFFICE: 1402 BAYSHORE BLVD. (DUNEDIN) PHONE 733-3181

CLEARWATER PAINT CO.

PAINT is our ONLY business
MURPHY PAINTS
WALLPAPER – SUPPLIES
COLOR AUTOMAT SYSTEM
RADIO CONTROLLED FREE DELIVERY

304 S. Prospect Ave. Clearwater Phone 446-4011

PINELLAS LUMBER CO. NOT INC.

Buy With Confidence . . .
Build With Pride

446-6011
CLEARWATER

PASCO YARD 937-6141
TARPON SPRINGS

FOR THE TIME ANYTIME
DIAL 118

FEDERAL HOME LOAN BANK SYSTEM MEMBER

ClearwaterFederal

SAVINGS AND LOAN ASSOCIATION

"The Association With The Open Door Policy"

EASY TO REACH
EASY TO PARK

FEDERAL SAVINGS AND LOAN INSURANCE CORPORATION — SAFETY OF YOUR SAVINGS — INSURED UP TO $15,000

Clearwater
Cleveland Plaza, P. O. Box 1830
Tel. 446-0181

Largo
Midway Shopping Center
Tel. 584-2195

R. WARD RODGERS, President MILNER A. CUMMINGS C. V. WICKMAN

RODGERS, RODGERS & CUMMINGS, INC.

NATIONAL ASSOCIATION OF REAL ESTATE BOARDS — REALTORS

REAL ESTATE
GENERAL INSURANCE
MORTGAGE LOANS

YOUR Independent Insurance AGENT

119 S. Fort Harrison Ave. Phone 442-4111
Clearwater, Fla.

Bilgore Groves
702 Franklin Street
Phone: 442-2171
Clearwater, Florida

LARGEST SHIPPERS OF QUALITY CITRUS ON FLORIDA'S WEST COAST

Lakeside Chapel 442-3111

MOSS Funeral Home

& CREMATORIUM, INC.
Fort Harrison Chapel - 446-2375

Dunedin Chapel 733-2111

. . . . Clearwater's Finest

FOR THE ULTIMATE IN
FOOD — LODGING — PRIVATE PARTIES AND BANQUETS

REG. U. S. PAT. OFF.

Free Advance Reservations

24 Hour Service

"Famed for Our Considerations to the Commercial Traveler"

Your Host from Coast to Coast®

- Miniature Golf
- Swimming Pool
- Baby Sitters
- House Physicians
- Year Round Air Conditioning
- Wall-to-Wall Carpeting
- Television
- Telephone in Every Room
- All Tile Baths
- Free Kennels
- Valet and Laundry Service
- Baby Beds
- Shuffle Board
- Room Service
- Putting Green

400 U. S. HIGHWAY, SOUTH
CLEARWATER, FLA.
TELEPHONE (813) 442-8173

COMPLETE CREDIT FACILITIES

AMERICAN EXPRESS CARDS

Gulf

Member of the Diners' CLUB

JOIN A SENSATIONAL NEW

Fred Astaire

$ ONLY 2 !

DANCE STUDIOS

JOHN GLANDON
Mgr. - Dir.

NOW... dance instruction for EVERYONE at a price ANYONE can afford!

★ SAVE MONEY ON LESSONS
★ GET BONUS BENEFITS NEVER BEFORE OFFERED
★ PARTICIPATE IN $15,000 JACKPOT OF FREE PRIVATE LESSONS

FRED ASTAIRE DANCE CLUBS ARE SWEEPING THE COUNTRY!

Every day more and more people are realizing how much more fun it is to dance when they've taken lessons and *know* they dance really well. Whether you're a teen-ager, in your twenties, thirties, or over 40, you can now add new steps to your rumba, waltz, fox-trot, mambo, samba, and other popular social dances.

NO RISK MONEY-BACK GUARANTEE

After you've taken your first club lesson, and enjoyed your first club party, we know you'll be thrilled to be a Fred Astaire Dance Club member. If you're not, we'll gladly refund your $2 membership fee—without question. You have absolutely nothing to lose, and a whole life full of fun and friendships to gain—so act today!

THIS IS THE DANCING NEWS YOU'VE BEEN WAITING FOR!

Here is the most *sensational offer* in the history of dancing schools! For the *first* time you can learn to dance as a member of a Fred Astaire Dance Club . . . and *save money at the same time*. Just as millions of people all over America have joined book clubs and theatre clubs to *take advantage of special discounts*. Fred Astaire's now makes it possible for you to join a Dance Club, and get never-before-offered benefits and savings!

WHY FRED ASTAIRE'S MAKES THIS AMAZING OFFER

Fred Astaire, himself, believes dance lessons should be made available to everyone—at a price *anyone* can easily afford. Now, at last, no matter what your age, no matter what your income, you can afford to learn to dance with your own friends in your own neighborhood, in one of the new Fred Astaire Dance Clubs.

$2 WHAT IT COSTS $2

Membership in a Fred Astaire Dance Club costs exactly $2. There are positively no other fees, no other dues!

WHAT YOU GET

You get all this as a Fred Astaire Dance Club Member.

1. **Your *first* club lesson at absolutely no charge. After that, you pay only $2 for each club lesson you take . . . and you take only as many club lessons as you wish.**
2. **FREE Dance Club parties, with music, fun, refreshments.**
3. **10% discount on any private lesson programs.**
4. **A chance to win a beautiful trophy of Fred Astaire, the world's greatest dancing authority.**

Special Bonus If You Act Now!

. . . You will also receive, absolutely free, TWO PRIVATE LESSONS. These lessons will polish your dancing style, give you the individual touch that will make your dancing really outstanding — in time for your first Dance Club party! Join a Fred Astaire Dance Club today! Send $2 — in cash, check or money order — and take advantage of this limited special bonus offer.

FRED ASTAIRE

DANCE STUDIOS

***License*—TAYLOR-GLANDON STUDIOS, INC.**

608 COURT ST. **PHONE 446-0531**

FIRST FEDERAL
SAVINGS & LOAN ASSOCIATION
OF CLEARWATER

C. RAYMOND LEE ..... President-Director
FRANK H. TACK ..... Senior Vice-President-Director
J. SUDLER HOOD, M.D. ..... Vice-President-Director
C. E. JACKSON, JR. ..... Vice-President-Director
READE F. TILLEY ..... Vice-President-Director
LEON R. HAMMOCK ..... Vice-President-Senior Loan Officer
MARY E. PLUMB ..... Secretary-Director
ROBERT D. HELMS ..... Treasurer-Controller
JACK A. MOSS ..... Director
JOHN B. SWEGER ..... Director
RICHARD E. DOELKER ..... Assistant Secretary-Branch Manager

FEDERAL SAVINGS AND LOAN INSURANCE CORPORATION — SAFETY OF YOUR SAVINGS — INSURED UP TO $15,000

'Where You and Your Future Come First'

FEDERAL HOME LOAN BANK SYSTEM — MEMBER

MORTGAGE LOANS

YOUR SAVINGS INSURED UP TO $15,000.00

14 South Fort Harrison Ave.

Gulf-To-Bay Plaza

FIRST FEDERAL
SAVINGS AND LOAN ASSOCIATION
OF CLEARWATER

TWO CLEARWATER LOCATIONS:

Downtown at 14 S. Ft. Harrison Ave. — **Phone 442-3191**
Gulf-to-Bay Plaza at Belcher Rd. — **Phone 446-5077**

Property of First Federal Savings & Loan of Largo

Polk's CLEARWATER, DUNEDIN and LARGO

(PINELLAS COUNTY, FLA.)

CITY DIRECTORY 1967

(For Gulf Beaches and Holiday Isles Listings See St. Petersburg Suburban and Holiday Isles Directory)

Including Baskin Corners, Baywood Shore, Belleair, Belleair Bluffs, Clearwater Beach, Dunedin Isles, Golf View Estates, Harbor Bluffs, Highland Park and Safety Harbor.

CONTAINS:

- Buyers' Guide and a complete classified business directory
- Alphabetical directory of business concerns and private citizens
- Complete street and avenue guide, including a list of householders, and occupants of office buildings and other business places. Telephone numbers and zip codes are included.
- Numerical telephone directory

PLUS

Useful and interesting information about the city

PRICE $65.00

Directory Library
for free use of Public at
Chamber of Commerce

R·L·POLK & CO.
PUBLISHERS
2910 W. Clay St., P.O. Box 6874, Richmond, Va. 23230
Member Association of North American Directory Publishers
Copyright, 1967, by R. L. Polk & Co.

Excerpt From Section 104, Title 17 United States Code Annotated

WILLFUL INFRINGEMENT FOR PROFIT.—Any person who willfully and for profit shall infringe any copyright secured by this title, or who shall knowingly and willfully aid or abet such infringement, shall be deemed guilty of a misdemeanor, and upon conviction thereof shall be punished by imprisonment for not exceeding one year or by a fine of not less than $100 nor more than $1,000, or both, in the discretion of the court.

PUBLISHERS NOTE

The information in this Directory is gathered by an actual canvass and is compiled in a way to insure maximum accuracy.

The publishers cannot and do not guarantee the correctness of all information furnished them nor the complete absence of errors or omissions, hence no responsibility for same can be or is assumed.

The publishers earnestly request the bringing to their attention of any inaccuracy so that it may be corrected in the next edition of the directory.

R. L. Polk & Co., Publishers

*Association of North American Directory Publishers

INTRODUCTION AND GENERAL INDEX

R. L. POLK & CO., publishers of more than 1,400 city, county, state and national Directories (publishers of the Clearwater, Dunedin and Largo Directory since 1920), present to subscribers and the general public, this, the 1967 edition of the Clearwater, Dunedin and Largo City Directory, which also includes Baskin Corners, Baywood Shore, Belleair, Belleair Bluffs, Clearwater Beach, Dunedin Isles, Golf View Estates, Harbor Bluffs, Highland Park and Safety Harbor.

Confidence in the growth of Clearwater, Dunedin and Largo's industry, population and wealth, and in the advancement of their civic and social activities, will be maintained as sections of this Directory are consulted, for the Directory is a mirror truly reflecting Clearwater, Dunedin and Largo to the world.

The enviable position occupied by R. L. POLK & CO.'S Directories in the estimation of the public throughout the country, has been established by rendering the best in Directory service. With an unrivaled organization, and having had the courteous and hearty cooperation of the business and professional men and residents, the publishers feel that the result of their labors will meet with the approval of every user, and that the Clearwater, Dunedin and Largo Directory will fulfill its mission as a source of authentic information pertaining to the communities.

Four Major Departments

The four major departments are arranged in the following order:—

I. THE BUYERS' GUIDE constitutes the first major department of the Directory, printed on yellow paper. In the first section of this department, grouped under appropriate headings, are included the advertisements and business cards of firms and individuals desiring to make a complete presentation of their products or services. Following this is the Classified Business section, which embraces a list of the names and addresses of all business and professional concerns of the communities, arranged in alphabetical order under appropriate headings—a catalog of all the activities of the communities. The Buyers' Guide represents reference advertising at its best, and merits the attention of all buyers and sellers seeking sources of supply or markets for goods. In busy and diversified communities like Clearwater, Dunedin and Largo, the necessity of having this kind of information up-to-date and always immediately available, is obvious. The Directory is the common intermediary between buyer and seller, and plays an important role in the daily activities of the commercial, industrial and professional world.

II. THE ALPHABETICAL LIST OF NAMES of residents and business and professional concerns, is the second major department, printed on white paper. This is the only record in existence that aims to show the name, marital status, designation of owner occupied homes, occupation and address of each adult resident of Clearwater, Dunedin and Largo, and the name, official personnel, nature and address of each firm and corporation in the communities.

III. THE DIRECTORY OF HOUSEHOLDERS, INCLUDING STREET AND AVENUE GUIDE is the third major department, printed on green paper. In this section the numbered streets are arranged in numerical order, followed by the named streets in alphabetical order, the numbers of the residences and business concerns are arranged in numerical order under the name of each street, and the names of the householders and concerns are placed opposite the numbers. The names of the intersecting streets appear at their respective crossing points on each street. Special features of this section are the designation of owner occupied homes, the listing of telephone numbers and Zip Code numbers.

IV. THE NUMERICAL TELEPHONE DIRECTORY is the fourth major department, printed on blue paper.

Community Publicity

The Directory reflects the achievements and ambitions of the community, depicting in unbiased terms what it has to offer as a place of residence, as a business location, as a resort and as an educational center. To broadcast this information, the publishers have placed copies of this issue of the Directory in Directory Libraries, where they are readily available for free public reference, and serve as perpetual and reliable advertisements of Clearwater, Dunedin and Largo.

The Clearwater Out-of-Town City Directory Library

Through the courtesy of the publishers of the Clearwater, Dunedin and Largo City Directory, a Directory Library is maintained in the offices of the Greater Clearwater Chamber of Commerce, for free reference by the general public. This is one of more than 1,000 Directory Libraries installed in

cities and towns throughout the United States, Canada and Puerto Rico by members of the Association of North American Directory Publishers, under whose supervision the system is operated.

The publishers appreciatively acknowledge the recognition by those progressive business and professional men who have demonstrated their confidence in the City Directory as an advertising medium, with assurance that it will bring a commensurate return.

R. L. POLK & CO.,
Publishers.

INDEX TO ADVERTISERS

Page numbers below refer to the Buyers' Guide Section

		Page
A to Z Rental Center	left bottom lines and	42
Anderson Louise Registered Real Estate Broker	right side lines and	76
Astaire Fred Dance Studios		B
Atech Inc of Florida	right side lines and	66
Aton Music Co of Clearwater Inc	left side lines and	68
Auto Electric	right bottom lines and	8
Bank of Clearwater		11
Bank of Indian Rocks		12
Barlow Newt B	left side lines and	66
Beach Fordman J Jr Realtor	right side lines and	76
Belleair Realty Inc	left bottom lines and	74
Bellis George P	left side lines and	67
Bilgore David & Co Inc	front cover and	26
Bilgore Groves	front cover and	26
Bivins Roofing Co		83
Bjork Harold A	left side lines and	76
Bjork Virginia C Mrs	left side lines and	76
Bosley Marine Construction		37
Bouchard Carl T Funeral Home	front cover and	47
Bradenburg Feed Store	left top lines and	42
Bradenburg Hatchery	left top lines and	42
Broadway Pharmacy Inc	left bottom lines and	37
Brown Earl A Volkswagen	right top lines and	7
Brown Henry W & Sons Inc	right side lines and	50
Brown Insurance Agency	right side lines and	51
Bud's Electric Motor Service	right side lines and	38
Caladesi Auto Sales & Service Co	left top lines and	7
Caladesi National Bank at Dunedin		16
Campbell Paving Co	left side lines and	29
Carfre	right top lines and	93
Chesnut & Chesnut Inc Insurance	left top lines and	51
Chesnut & Chesnut Real Estate Inc		76
City Cab of Largo Inc	right side lines and	87
City Fuel Oil Co	right top lines and	45
City National Bank of Clearwater		13
Clark-Rousev	left side lines and	30
Clearwater Beach Bank		14
Clearwater Beach Hotel	left top lines and	50
Clearwater Concrete Industries Inc	right side lines and	24
Clearwater Federal Savings & Loan Association	front cover and	84
Clearwater-Largo Real Estate	left top lines and	77
Clearwater Laundry & Cleaners	right side lines and	53
Clearwater Lumber Inc	left side lines, 22 and	54
Clearwater Paint Co	front cover and	65
Clearwater Plumbing & Appliances Inc	right side lines and	69
Clearwater Roof Trusses Inc		82
Clearwater Sun	left bottom lines and	61
Clearwater Tile & Terrazzo Companies	right top lines and	88
Clearwater Window & Specialty Co Inc	left side lines and	22
Clearwater Yellow Cab Co Inc	bottom stencil, 25 and	86
Cloninger Insurance Agency	right top lines and	51
Cloninger Raymond	right top lines and	51
Collins Cedric H Inc	right side lines and	77
Colonnade Motel Apartments The		58
Contractors & Builders Association of Pinellas County	left top lines and	28
Credit Bureau Clearwater Collection Division Inc	left bottom lines and	27
Crooker Builders Supply Co	left bottom lines and	23
Cross Bayou Asphalt Sealing Contractors	left side lines and	29
Crown Motor Co	backbone and	6
Curtis & Gross Inc	left side lines and	29
Custer Jerry Builder Designer	right side lines and	28
Dacey Accounting Service	left top lines and	20
Dacey John A Real Estate	left top lines and	77
Davis-Beatty Inc	left top lines and	23
Dean Roofing & Sheet Metal Inc	front stencil and	3
DePestel-Realtor	right top lines and	77
Derby Club Restaurant	left top lines and	71
Derby Lane-Greyhound Racing	left top lines and	71

		Page
DeWick Sheet Metal	left side lines and	86
Douglas Dorothy Inc.	left top lines and	78
Douglas Manufacturing	right top lines and	24
Dunedin Cab Co.	right side lines and	87
Eli Witt Cigar Division Havatampa Cigar Corp.	right side lines and	91
Ernst H E.	right top lines and	69
Fashion Cleaners Inc.	left side lines and	27
Feaster Memorial Home	right bottom lines and	49
First Federal Savings & Loan Association of Clearwater	back cover, C and	85
First National Bank of Clearwater The		15
First National Bank of Dunedin		16
Fisherman's Wharf		81
Floor Masters	right side lines and	43
Florida Bonded Title Co.	left top lines and	90
Florida Institute of Technology		86
Florida Power Corp.	front and back covers, right top lines, 41 and	70
Fogarty Arthur B.		78
Foremost Dairies Inc.	left side lines and	34
Friedt K L.	right side lines and	31
Fulmer Photo Service	left side lines and	67
George & Russ Mobile Homes Inc.	left side lines and	57
Greater Clearwater Chamber of Commerce	Insert at Clearwater Chamber of Commerce in Alphabetical Section	64
Green Jeans Nurseries Inc.	left bottom lines and	38
Greenwood Pharmacy	right side lines and	93
Gulf Beach Travel Service		37
Gulf Discount House		58
Gulf Lane Resort Motel	right bottom lines and	55
Gulf Machinery Co.	17 and	93
Gulf-To-Bay Bank & Trust Co.	left top lines and	74
Harbison Geo H Inc Realtor	back cover and	39
Hart Electric Inc.	left bottom lines and	66
Haydon Paint Co.	right bottom lines and	63
Highland Pines Nursing Manor Inc.	right side lines and	54
Hiller's Lock & Saw Service		A
Holiday Inn of America Inc.	left bottom lines and	72
Homer Realty	back cover, left side lines, 33 and	56
Hood's Milk Inc.	left top lines and	50
Hotel Clearwater Beach		50
Hotel Sea View	right top lines and	88
Howard's Radio & Television	right side lines and	82
Hunsinger's Inc.	left top lines and	87
Independent Cab	left bottom lines and	55
Island Yacht Harbor Inc.		63
Jack 'N Jill Nursery & Kindergarten School	left top lines and	78
Jones Realty	right side lines and	29
Karcher Bros Inc.	right side lines and	55
Kay's Maternity & Infants Wear	front cover and	92
Keppie Travel Bureau Inc.	left side lines and	57
Lake Haven Mobile Home Park	right side lines and	78
Largo Real Estate Inc.	right top lines and	5
Lee's Ambulance Service	left bottom lines and	38
Mandalay Pharmacy	right top lines and	37
Mason C C Driveways		81
McBride's Redwood Ranch Restaurant	left bottom lines and	40
McGee Electric	right side lines and	79
McMichael Realty	left bottom lines and	5
McMullen Appliance Service	left top lines and	42
McMullen Robert J Enterprises Inc.	right side lines and	43
McMullen's Feed Store Inc.	left side lines and	24
Mica Magic		18
Mid-County Commercial Bank	right side lines and	30
Miller Vernon M.	right bottom lines and	30
Mr Fix-It Co.	right side lines and	35
Montgomery Ward & Co.	front and back covers, 32 and	48
Moss Funeral Home & Crematorium Inc.	left side lines and	68
Ogg J Arlos Studios	right top lines and	25
Parklawn Burial Estates Inc.	left top lines and	80
Pelican Restaurant	right top lines and	46
Phillips Petroleum Co.	left side lines and	2
Pinellas Adjustment Bureau Inc.	left side lines and	10
Pinellas Awning & Screening Co Inc.		19
Pinellas Central Bank & Trust Company	right side lines and	90
Pinellas County Title Company	front cover and	21
Pinellas Lumber Co.		36
Polk R L & Co.		

Page
Powers Oldsmobile. . . . . right side lines and 7
Protane Corporation The. . . . . right side lines and 50
Quality Courts Motel Phillips. . . . . right side lines and 59
Rainbow. 34
Randolph Paul F Inc. . . . . top stencil and 73
Regal Motel. . . . . right side lines and 58
Rhodes John S Jr Funeral Director. . . . . left top lines and 49
Rodgers, Rodgers & Cummings Inc. . . . . front cover, 51, 57 and 75
Roger Carl Music. . . . . right side lines and 60
Rogers Albert P Inc. . . . . right side lines and 75
Saint Petersburg Kennel Club Inc. . . . . left top lines and 71
Scalf William H "Bill". 30
Sea View Hotel. 50
Seaspire Restaurant. . . . . right top lines and 80
Serenity Gardens Memorial Park Inc. . . . . left side lines and 25
Shirlee's Beauty Salon. 20
Short's Inc. . . . . right top lines and 27
Statler-Hilton Inn. . . . . 59 and 81
Stewart Bonded Warehouse. . . . . right side lines and 59
Sullivan & King Enterprises Inc. . . . . right bottom lines and 44
Sullivan & King Nurseries. . . . . right bottom lines and 52
Sunset Air Conditioning. . . . . back cover and 4
Superior Auto Service Inc. . . . . back cover and 9
Sweat's Flower Shop. . . . . left side lines and 44
Tack & Warren Inc. . . . . left top lines and 5
Taylor Bruce. . . . . left top lines and 52
Tharin Agency. . . . . right side lines and 52
Upton's Laundry Inc. . . . . right side lines and 54
Vinder Inc Realtor. . . . . right top lines and 79
Weinert Realty. . . . . left bottom lines and 79
West Coast Awning Co. . . . . left side lines and 10
West Coast Title Co. . . . . back cover, right bottom lines and 89
Wm Henry Inc. . . . . right bottom lines and 34
Williams Bud Plumbing Co. . . . . right bottom lines and 69
Williams Nursery. . . . . right side lines and 62
Woody The Printer. . . . . right bottom lines and 71

☆ ☆ ☆

CLEARWATER

"Sparkling Clearwater on the Gulf of Mexico"

(Courtesy Greater Clearwater Chamber of Commerce)

Statistical Review

Clearwater—County seat of Pinellas County.
Form of Government—City Manager-commission.
Population—est. (1967) 50,000.
Area—21.835 square miles.
Altitude—32 feet above sea level (average). Highest, 82 feet.
Climate—Mean annual temperature, 72.8 degrees F.; mean summer, 77.3 degrees, mean winter, 64.4 degrees. Sub-tropical, occasional frost.
Average annual rainfall—54.27 inches.
Parks—25, with approximate total of 233 acres.
Assessed Valuation—$224,319,887.
Bonded Debt—$1,197,000.
Financial Data—7 banks and 2 building and loan associations with branches.
Postal Receipts—$1,642,198.61.
Telephones in Service—69,034 (through December, 1966). (Clearwater Telephone Exchange includes Clearwater, Dunedin, Safety Harbor, Largo and Indian Rocks).
Churches—55, representing 18 denominations.
Industry—Chief business activities are tourist trade, building and manufacturing.
Trade Area—Retail area covers 400 square miles with population of 170,000 (estimate).
Newspapers--1 daily and Sunday.
Hotels—5, with total of 970 rooms, in immediate vicinity.
Apartments and Motels—508, with 5,273 units.
Railroads—1: Seaboard Coast Line Railroad Co.
Highways—U. S. 19; State 55, 60, 590, 686 and 699.
Airports—2: Clearwater Air Park for private planes, and St. Petersburg-Clearwater International Airport, commercial field 9.9 miles from city.
Amusements—Clearwater Auditorium seats 1,400 persons. Jack Tar Harrison Convention Hall, 1,500; National Guard Armory, 1,200; Roebling Hall, 700. City Hall Auditorium has a seating capacity of 600 and Memorial Civic Center seats 400.3 moving-picture theatres, with total seating capacity of 5,000 persons and Little Theatre seating 200. Ten golf courses within 10 mile radius.
Hospitals—1, with 500 beds.
Education—15 public schools: including 2 senior high, 2 junior high, 11 elementary, 5 with kindergarten, 21 private schools, 4 parochial schools.
Public Libraries—1, with 110,000 volumes, circulation 280,279 books annually.
City Statistics—Paved street mileage 214.58 (Dec. 31, 1966). Miles of gas mains, 212.88, sewers, 182.41 miles. Number of water meters, 21,558, electric power customers, 58,949, gas meters, 6,786. Daily average pumpage of water works, 7,000,000 gallons; miles of water mains, 293.91. Fire department has 87 men and 2 secretaries, with 4 stations and 16 pieces of motor equipment. Police department has 104 personnel, with 1 station and 30 pieces of motor equipment.

General Review

Famed as Florida's "Sparkling Clearwater on the Gulf of Mexico," this government for Pinellas County, and visitors from throughout the world have proclaimed it one of the most beautiful communities in the U. S.

Located on the highest coastal point in Florida, Clearwater is a city of hospitable homes, broad streets and avenues. It stands at the hub of a network of highways, enabling the winter visitor to spend an entire season here while touring the State from Pinellas County seat. Once visitors take up residence in Clearwater, however, few desire to journey further, because entertainment and recreation are found in abundance.

Clearwater is served by one trunk-line railroad—Seaboard Coast Line Railroad Co. Linking Florida with other sections of the nation and operating both regular and deluxe trains between Clearwater and all points in the North, East and West.

Tampa International Airport provides Clearwater with exceptionally convenient service to every part of the U. S., the Caribbean area and South America. Both Clearwater-St. Petersburg Airport and Tampa International are connected with downtown Clearwater by fast, modern highways. Private airplanes can be taken care of at the Clearwater Air Park located within the city limits of Clearwater.

An up-to-date system of passenger busses operates within the city, as well as between Clearwater and Tampa, Tarpon Springs, St. Petersburg and all points on the Florida East Coast.

Many visitors have remarked on the geographical similarity between Clearwater and Clearwater Beach and Miami and Miami Beach. In Clearwater, as in the Dade County metropolis, the mainland city is linked with the beach resort by a palm-lined free causeway. Between Clearwater and Clearwater Beach are two bridges, both open to fishermen. Bait is available at the main drawbridge just west of the

mainland approach to the causeway, and devotees of deep-sea fishing have at their disposal a fleet of charter craft, moored at the Clearwater Marina.

Clearwater Beach is a corporate part of the city of Clearwater. It occupies a long, narrow key, with the bathing strip facing the blue-green Gulf of Mexico on the West and Clearwater Bay on the East. On this island are all the attractions required for the perfect seaside vacation: bathing pavilions, 2 fine fishing piers, spacious hotels, a modernistic beach clubhouse, the Memorial Civic Center, a municipal marina, the Clearwater Yacht Club, nice homes and deluxe motels, apartments and restaurants.

On the North end of the island is located the exclusive Carlouel residential section, with its own Carlouel Club, tennis courts and boat slips.

On the mainland, in beautiful Stevenson Creek Park, are excellent facilities for lawn bowling and Shuffleboard. Individual clubs have been organized for these games, each having its own clubhouse where card parties and other social activities are participated in by the members and their friends.

Ten splendid 18-hole golf courses are located within a 10-mile radius of Clearwater, including the 18-hole course of the Clearwater Country Club. Six are open the year around. Those visiting here find these courses all popular. Most have fine clubhouses with artistic furnishings and commodious shower and locker rooms for both ladies and gentlemen. The grass greens are large and scientifically designed and located, the fairways are interesting and have good natural hazards. A Par 3 Golf course also is here.

Visitors to Clearwater find a community aware of its possibilities and sparked by an aggressive Chamber of Commerce. Service clubs of the city include Rotary, Kiwanis, Lions, Civitan, Optimist, Sertoma, Pilot and Exchange, each meeting weekly. Veterans' organizations are the Turner-Brandon Post of the American Legion, Clearwater Chapter of Disabled American Veterans, Old Fort Harrison Post of the Veterans of Foreign Wars, Clearwater Camp No. 40 of the United Spanish War Veterans, Marine Corps League and Retired Officers Club.

On the cultural side, Clearwater has a fine public library that began 50 years ago with a small collection housed in one room over a downtown bank, and today has 110,000 volumes. The library building on North Osceola Avenue and Sunset Court was presented to the community by Andrew Carnegie in 1916 and was enlarged in 1938 and again in 1961. The library is open each weekday from 9 A.M. to 8 P.M. except Saturdays when it closes at 5 P.M. It maintains a branch in Memorial Civic Center at Clearwater Beach, which is open Monday through Friday. In addition to the excellent library, there is the Florida Gulf Coast Art Center. This is one of the most active groups in the City. An average of 17 exhibits are shown during the winter season, with an approximate attendance of 25,000 visitors. Clearwater has a progressive Little Theatre which gives a week-long play each month, November through April, in its own Francis Wilson Playhouse. The Clearwater Symphony Orchestra presents concerts in the city throughout the season, and the Clearwater Concert Association brings excellent talent for several concerts.

Notwithstanding the resort atmosphere, Clearwater is distinctly a home-town city, beautiful and modern, and a favorite with all ages. Although it has many retired residents, predominantly younger families have given it a median age of 40, and, unlike the conventional resort, it has been built on a stable year around foundation. Light manufacturing and research and development operations have been unusually successful in the Clearwater area. Much of this success is due to the ready availability of highly productive engineers, technical and other personnel. The city has built an international reputation as one of Florida's finest convention cities, also.

While Clearwater, in Pinellas County, formerly was one of the leading citrus areas of the state, the industrial growth here has reduced the number of citrus groves until now there are only 3,000 acres according to tax records. The production is divided between grapefruit and oranges. A large horticultural industry is increasing annually, to meet the demand for the beautification of homes and parks. Already there are 650 nurseries in the county, including 300 which grow plants. The others are dealers.

DUNEDIN

DELIGHTFUL DUNEDIN ON THE GULF

(Courtesy Dunedin Chamber of Commerce)

Dunedin, Florida.....the beauty spot of Pinellas County, is located midway down the Florida Peninsula, on St. Joseph's Sound, overlooking the Gulf of Mexico, with palm lined streets along the shores of the Sound, providing as beautiful scenic drives as are to be found anywhere in this fabulous State of Florida.

Dunedin is easily accessible to any city in Florida, a network of paved highways and bus lines running north, east and south afford excellent service. Tampa International Airport is located within a twenty minute drive of the city across Curlew Road to West Hillsboro in Tampa.

Dunedin is primarily a city of homes, beautiful homes, well landscaped and one can buy or build a home in any price range desired. There are also numerous apartments in the downtown area and in the past year and a half, over one hundred rental units have been built on the new Causeway to the beach with a convenient professional building and shopping center. The growth of Dunedin and surrounding area has been astounding, for the year round population of Greater Dunedin has tripled since 1950 and in 1967 is approximately 20,000.

We enjoy, here in delightful Dunedin, an almost perfect year round climate, for the Gulf of Mexico which keeps us cool during the summer months, keeps us warm during the winter.

To insure cultural stability for visitors and residents alike, Dunedin offers the services of 20 churches, fraternal organizations, civic and service clubs and a new and modern library with 17,000 volumes. You will also find an auditorium, a modern and well staffed hospital and Diagnostic and Treatment Clinic. Dunedin has five schools, two elementary schools, a junior high school and a comprehensive high school, as well as Our Lady of Lourdes School (Catholic).

One of the sources of pride in our delightful city is the Lee B. Skinner Youth Center, with a guided program for girls and boys 12 to 18 years of age. The $30,000 Youth Center is operated for our young people.

There is something for all ages in Dunedin. In 1965, a retirement center, known as Mease Manor, was opened. This is a modern, nine-story residence with all the amusement and recreational facilities desired right on the premises.

From Gulf, Sound or boat, fishermen find water packed with a myriad of fish awaiting rod and reel. Here in delightful Dunedin you will glory in fishing as it was destined to be, perfect weather, tropical peace and contentment, water stocked by nature from a thousand miles of Gulf.

The Shuffleboard Club, with greatly expanded facilities is now located on Douglas Avenue and is open to residents and visitors.

The City-owned Marina, adjacent to the city park, offers accommodations for all types of power and sailing craft.

There are modern and comfortable hotels and motels in Delightful Dunedin, mainly operated under owner-management and providing excellent accommodations. Homes, apartments, furnished and unfurnished, also rooms in private homes are available at reasonable rates.

Dunedin has one of the sportiest 18-hole golf courses in the South, former P.G.A.

The Dunedin Golf and Country Club has completed a modern and attractive clubhouse, with a course open for play the year 'round.

Furnishing an industrial backbone to the delightful City of Dunedin, Allied Precision Products and Dunedin's newest industry, Tepro of Florida, Inc., Atech Inc. of Florida, Engineering Specialties, H. P. Hood & Sons, orange concentrate plant, Keller Sales & Engineering, Plastic-Kraft, Jernigan & Thomas Brush Co. There are other light industries here which offer employment the year round.

For many years, the people of Dunedin and its civic leaders had dreamed and planned to build a causeway from the mainland to a beautiful island with white sand beaches and clear blue water, which lies three miles west of Dunedin. This toll free causeway from the mainland to this unspoiled Honeymoon Island is now a reality and Dunedin has access to one of the finest beaches to be found on either coast of Florida.

There is also a beautiful 467 acre island immediately south of Honeymoon Island, where the citizens of Dunedin hope to have a State Park. Negotiations are underway now to have these additional two and one half miles of fine sandy beach on the Gulf of Mexico available for residents and visitors to delightful Dunedin on the Gulf.

For further information write

GREATER DUNEDIN CHAMBER OF COMMERCE, DUNEDIN, FLA.

LARGO

"THE CLEAN AIR CAPITAL"

(Courtesy Greater Largo Chamber of Commerce)

Statistical Review

Form of Government—City manager. Incorporated as a town in 1905.

Population—1950-U. S. Census, 1,547; 1960 actual 5,302; 1967 estimated population 20,000, American-born population is nearly 100% of the whole.

Located 3 miles south of Clearwater.

Primarily a tourist and residential center in Pinellas County.

Area—Approximately 4,000 acres.

Altitude—75 feet above sea level.

Parks—2, with total acreage of 150 acres.

Assessed Valuation—$47,435,000.

Bonded Debt—$142,000.

Water & Sewer Revenue Certificates—$4,796,000.

Financial Data—3 banks and 1 savings and loan association.

Postal Receipts—$579,642 for year ended December 31, 1965.

Telephones in Service—Approximately 9,500.

Churches—41, representing 15 denominations.

Industry—Chief industries of city and surrounding territory: fishing, manufacturing and winter resort. Manufacturing establishments, 11. Principal manufactured products: furniture, concrete products, shellcraft, electronic and x-ray, children's apparel, metal products, tools and dies.

Trade Area—Retail area has radius of 10 miles, and population of 50,000.

Newspapers—1 weekly.

Railroads—City served by 1 railroad, as follows: Seaboard Coast Line Railroad Co.

Bus Lines—City served by 2 intra-city bus lines, as follows: Clearwater Transit and Gulfcoast Motor Lines.

Highways—The following highways run through the city: Alternate U. S. No. 19 and State Route No. 686.

Air Lines—City served by 7 air lines, as follows: Eastern, National, Mackey, Trans-Canada, Northeast, Northwest-Delta and TWA.

Airports—2, Pinellas International and Tampa International.

Amusements—Largest auditorium in town seats 1,000 persons. 2 moving-picture theatres with total seating capacity of 1,150 persons. 1 Town Civic Club Room.

Education—4 public schools, including 2 elementary, 1 junior and 1 senior high school. Number of pupils in public schools, 3,776, teachers, 135. Adult Education-Technical Education Center.

Public Libraries—1.

T. V. Station—(1) - WLCY-TV.

Hospitals—(2) - with 126 beds.

City Statistics—Total street mileage, 45, with 32 miles paved. Number of water meters 3,300. Customer of Pinellas County Water System purchasing 100% of town's water from them. Present usage average 25,000,000 gallons. 1 fire station with 3 pieces of motor equipment and 2 pieces C. D. equipment. Police department has 1 station with 15 regular, 7 special and 2 school patrolmen and 3 squad cars.

Largo also has an active Chamber of Commerce, Kiwanis Club, Rotary, Lions, Sertoma, Womens Club, Business and Professional Womens Club, Jr. Womens Club and Winter Visitors.

It is but a five minute drive from Largo to the beautiful Gulf Beaches with gleaming white sand, countless shells and the waters of the Gulf of Mexico.

Largo is a community of comfortable, attractive homes in a beautiful, natural tropical setting. People from many parts of our nation have selected Largo as the place to build their "dream home," on either waterfront or inland sites.

Largo Town Hall with Town Park in Foreground

Largo Residential Section

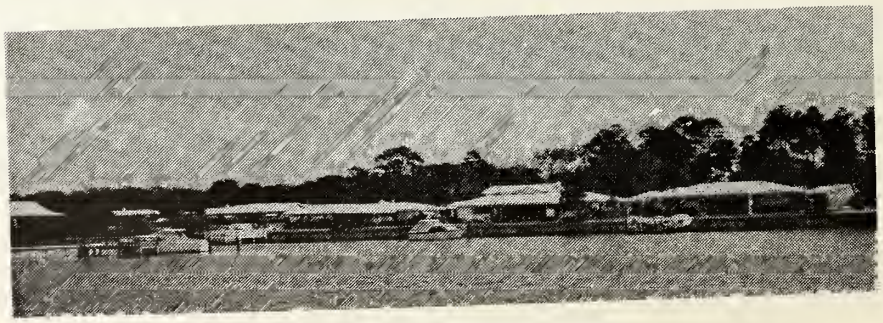

Waterfront Residential Area

CLASSIFIED BUYERS' GUIDE OF THE CITIES OF CLEARWATER DUNEDIN AND LARGO FLORIDA 1967

THE BUYERS' GUIDE CONTAINS THE ADVERTISEMENTS OF THE MORE PROGRESSIVE BUSINESS MEN AND FIRMS.

ALSO A COMPLETE CLASSIFIED BUSINESS DIRECTORY BEGINNING ON PAGE 95

R·L·POLK & CO.
PUBLISHERS
2910 W. Clay St. • P.O. Box 6874, Richmond, Va., 23230
Copyright, 1967, by R. L. Polk & Co.

Pinellas Adjustment Bureau, Inc.

J. M. OATES

INSURANCE ADJUSTERS
All Lines

PHONE 446-7089 - NIGHT PHONE 445-7505

Suite No. 4, 1700 Drew St. Clearwater, Fla.

MORE GOODS
ARE BOUGHT AND SOLD
THROUGH THE
CLASSIFIED BUSINESS LISTS
OF THE
DIRECTORY
THAN
ANY OTHER MEDIUM
ON EARTH

DEAN ROOFING & SHEET METAL HEATING and AIR CONDITIONING INC.

Our 22d Year Serving The Sparkling Clearwater Area

FRANCHISE DEALER

WILLIAMSON

HEATS AND COOLS AMERICA'S HOMES

HEAT PUMPS

GAS FURNACES

CENTRAL AIR CONDITIONING

OIL FURNACES

ELECTRIC HEAT

ELECTRONIC AIR CLEANERS

PHONE 446-6077

506 N. Greenwood Ave. Clearwater

Harold Hackney

Ollie Smith

Sun Set

SUNSET AIR CONDITIONING

YEAR-'ROUND

Commercial and Residential

Air Conditioning

SALES and SERVICE

Airtemp

Climate Engineering By; CHRYSLER CORPORATION

GENERAL SHEET METAL WORK

1302 SUNSET POINT ROAD **TELS. 446-7504 and 442-9913**

Clearwater, Fla.

AIR CONDITIONING

TACK & WARREN, Inc.

LENNOX®

HEATING - AIR CONDITIONING
ROOFING - SHEET METAL WORK
CONTRACTING - REPAIRING

PHONE 446-5014

806 PIERCE ST. CLEARWATER

AMBULANCE SERVICE

Lee's AMBULANCE SERVICE

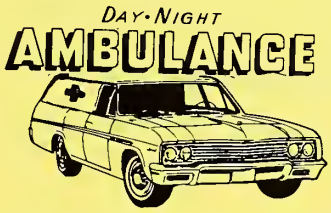

R. LEE MILLER, Owner

Special Rates On Long Distance Trips
Radio Equipped - 24 Hour Service

208 N. Myrtle Ave., Clearwater, Fla. Tel. 446-5061

APPLIANCE AND AIR CONDITIONING SERVICE

McMULLEN APPLIANCE SERVICE

Quality & Service 1st

REFRIGERATION and AIR CONDITIONING SERVICE

Any Make — Any Model

26 YEARS EXPERIENCE

702 Bayview Ave., Clearwater Phone 726-2144

Crown MOTOR CO.

THE LUXURIOUS NEW YORKER
THE SPORTS-BRED 300
CUSTOM NEWPORT
THE EASY TO OWN NEWPORT

IMPERIAL

THE INCOMPARABLE IMPERIAL

AUTHORIZED DEALER **CHRYSLER MOTORS CORPORATION**

SALES — SERVICE TOP QUALITY USED CARS

Warranty Service on All Chrysler Corporation Cars

1106 CLEVELAND ST. CLEARWATER, FLA. PHONE 446-3071

EARL A. BROWN

• VOLKSWAGEN •

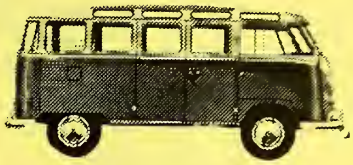

Complete Sales And Service

2300 Drew Street **Phone 446-0537**

NEW AND USED CARS, TRUCKS
RENTAL AND SERVICE

CALADESI AUTO SALES AND SERVICE CO.

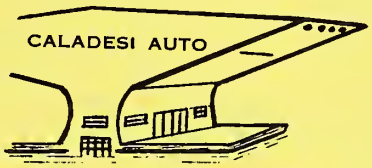

MERRILL S. REYNOLDS
MICHAEL E. SHAHAN
Owners

Phone 733-5819

501 CAUSEWAY BOULEVARD **DUNEDIN, FLA.**

POWERS OLDSMOBILE

- **Complete Motor Service**
- **Genuine Factory Parts**
- **Complete Repair Service**

- **"Safety Tested" USED CARS**
- ***SEE US FIRST***

SALES — SERVICE — PARTS

614 MAIN, DUNEDIN **DIAL 733-3111**

MR. CITIZEN! CORRECT INFORMATION IS VALUABLE TO YOU!

Cooperate with the City Directory enumerators to see that your name and those of your family are correctly listed in each edition. *Your name, listed correctly in the City Directory, is a great asset.* This has been proved thousands of times, especially in cases of employment application, proof of residence, questions relating to citizenship, applications for welfare assistance, distribution of mail, etc. Be better established . . . be on record as a local citizen by seeing that your name is not missed or incorrectly listed in the Directory.

AUTO ELECTRIC

AUTHORIZED UNITED MOTORS SERVICE

Delco Batteries
AC Fuel Pumps, Gauges and Speedometers
Hyatt and Bower Bearings
Dayton Fan Belts and Hose
National Grease Seals
Hyatt Roller Bearings
Rochester Carburetors

Maremont Mufflers and Pipes
Bendix Power Brakes
Cole Hersee Switches
New Departure Ball Bearings
Harrison Thermostats
Thompson Engine and Chassis Parts
Alemite Equipment

Delco Shock Absorbers
Guide Lamps
Delco-Remy Starting, Lighting and Ignition
Klaxon Horns
Precision Universal Joints
Delco Hydraulic Brakes
Ditzler Paints
Mopar
Prestolite

AUTHORIZED ELECTRIC AUTO-LITE SERVICE

CARBURETER
Registered in U. S. Patent Office

United Delco

STROMBERG CARBURETOR
"The Accepted Standard"

SPARK PLUGS
IGNITION PARTS
BATTERIES

AC

SPARK PLUGS — FUEL PUMPS — OIL FILTERS

- TRICO PRODUCTS
- BENDIX PRODUCTS
- PACKARD CABLE
- WICO MAGNETOS
- BENDIX SCINTILLA MAGNETOS
- WAGNER-LOCKHEED
- HYDRAULIC BRAKE PARTS
- LEECE-NEVILLE
- FAIRBANKS-MORSE MAGNETOS

GASOLINE ENGINES

- BRIGGS & STRATTON
- LAUSON
- REO
- PINCOR
- CLINTON
- POWER PRODUCTS
- LAWNBOY
- KOHLER

Sales — Parts — Service

TEL. 446-3061

115 S. GREENWOOD AVE. **CLEARWATER**

SUPERIOR AUTO SERVICE
INC.

AUTHORIZED

SERVICE Jeep® SALES

"PERSONALIZED SERVICE"

AUTOMATIC TRANSMISSION SPECIALISTS
FRONT END ALIGNMENT — WHEEL BALANCING
WHEELS and HUBS STRAIGHTENED
LATEST EQUIPMENT
TIRES TRUED — BRAKE WORK — TUNE UP
GENERAL REPAIRING
GENERATOR and STARTER REPAIRS
AUTO AIR CONDITIONING - SALES and SERVICE

AGENTS
HERTZ TRUCK RENTAL®

PHONE 446-2272

2167 Drew St. Clearwater

PINELLAS

AWNING

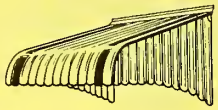

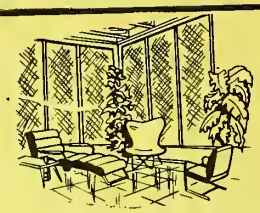

& SCREENING CO., Inc.

375 9th Ave. South (Safety Harbor)

Telephone 726-3990

WEST COAST AWNING CO. (NOT INC.)

JALOUSIES
AWNING WINDOWS
DOOR AWNINGS
SCREENED PORCHES
POOL ENCLOSURES

Flexalum®
ALUMINUM AWNINGS

CANVAS AWNINGS
PATIO FURNITURE
PATIO COVERS
STORM WINDOWS

Add Beauty and Value to Your Home

1424 S. MISSOURI AVE. CLEARWATER TELEPHONE 446-7716

City Directory Advertising Is NATIONAL Advertising

Each edition of your City Directory is widely distributed to free-reference City Directory Libraries located at the Chambers of Commerce of hundreds of other cities.

●

Therefore your ad in the City Directory is seen by buyers from coast-to-coast

Most Convenient Downtown Banking

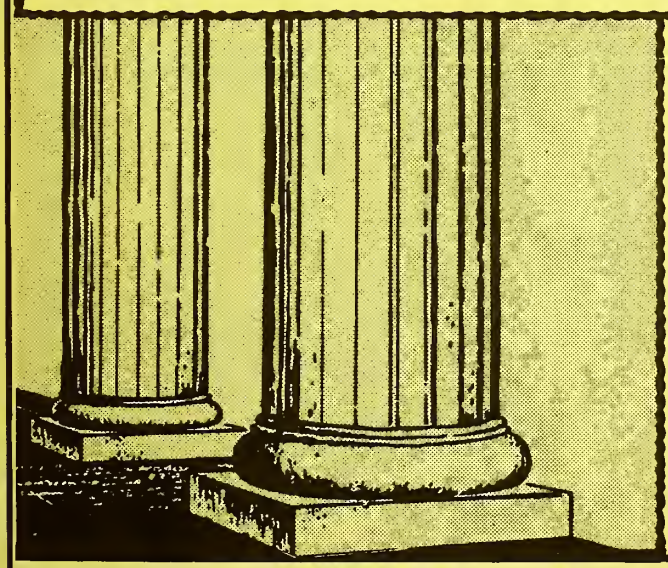

Bank of Clearwater Provides Complete Banking Service

TWO PARKING LOTS
20 Minute Express Lot
12 North Garden
Extended Time Parking For Bank Customers
Downtown Car Park
Garden Av. at Drew St.

FIVE DRIVE-IN WINDOWS enable you to make deposits, cash checks or obtain change in a matter of minutes.

BANK-BY-MAIL Service brings Bank of Clearwater as close as your mailbox. Postage paid both ways.

TRUST DEPARTMENT QUARTERS are located on the ground floor, with direct entrances on Fort Harrison and Waterson Streets.

INSTALLMENT LOAN FACILITIES are also conveniently located on the ground floor; also have own entrances on Waterson and Fort Harrison Streets.

We're The Bank with the Big Columns — at Cleveland St. and Fort Harrison Av.

BANK OF CLEARWATER

CLEARWATER, FLORIDA FULL SERVICE BANK A MEMBER OF F.D.I.C.

500 Cleveland Phone 442-6111

BANK OF INDIAN ROCKS

FULL SERVICE BANK®

"Near and Neighborly"

FEDERAL DEPOSIT INSURANCE CORPORATION
$15,000 MAXIMUM INSURANCE FOR EACH DEPOSITOR
MEMBER

INDIAN ROCKS SHOPPING CENTER
12046 INDIAN ROCKS RD. and WALSINGHAM RD.
P. O. BOX 398 INDIAN ROCKS BEACH, FLA.

COMPLETE BANKING SERVICES

- Commercial and Savings Accounts
- Automobile — Installment — Personal Mortgage and Business Loans
- Money Orders
- Travelers Checks
- Drive-In Windows
- Safety Deposit Boxes
- Collections

★

Officers

JOHN JENKINS, *Chairman of the Board and President*
CHARLES R. ROBERTS, *Executive Vice President and Loan Officer*
LEE WASSON, *Vice President-Cashier*
STELLA JOHNSON, *Assistant Cashier*
AMY FOX, *Assistant Cashier*
ROBERT C. GEORGE, *Assistant Cashier*

PHONE 595-2501

MEMBER F.D.I.C.

CNB

CITY NATIONAL BANK

1130 CLEVELAND ST.

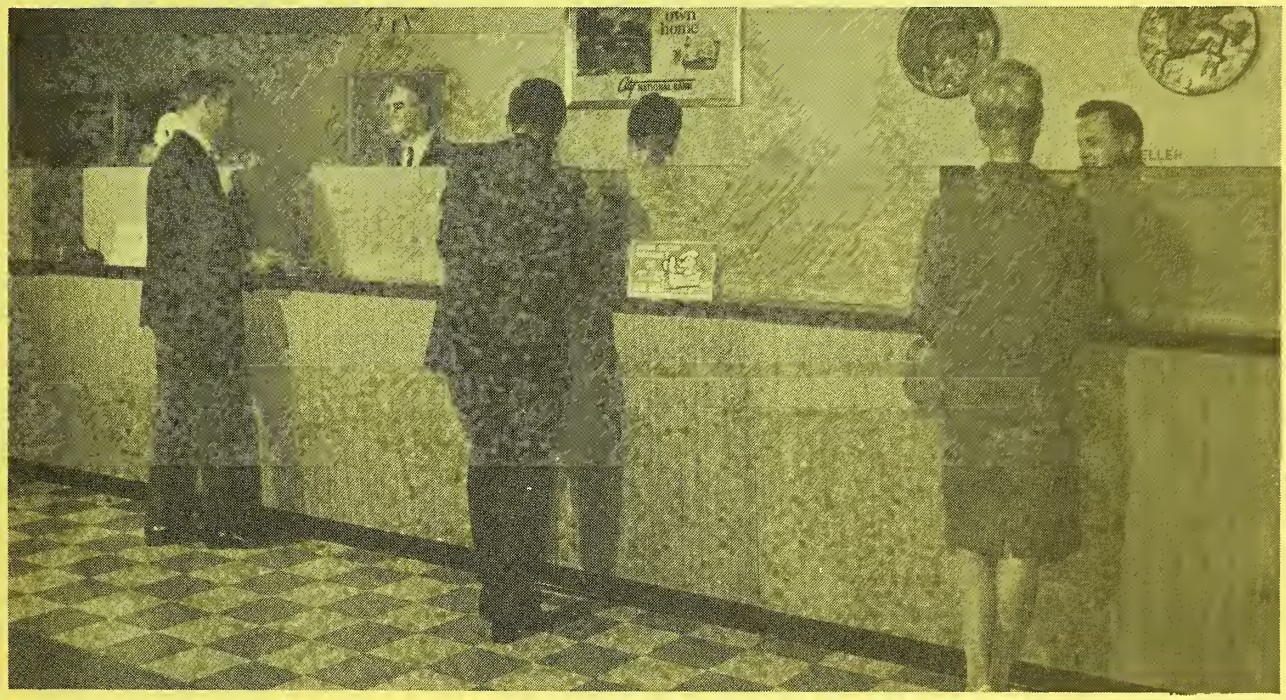

CLEARWATER'S ACTION CENTER!

- A Complete and Quick Loan Department...
  - –Business Loans
  - –Auto Loans
  - –Home Loans
  - –Personal Loans
- Courteous and Expert Services
- Personal and Convenient Checking Accounts
- Safety Deposit Boxes for Guaranteed Security of Valuables
- Handy Drive-In Windows
- Free Bank Parking

CITY NATIONAL BANK
1130 Cleveland St., Clearwater, Fla.
Ph. 446-8111

CLEARWATER Beach BANK

". . . . ON SPARKLING CLEARWATER BEACH"

Bank with Trust and Pride . . .

COMPLETE SERVICES:

- NIGHT DEPOSITORY
- REAL ESTATE LOANS
- BANK BY MAIL
- SAFE DEPOSIT BOXES
- TRAVELERS CHEQUES
- TRAVELERS LETTERS OF CREDIT
- INSTALLMENT LOANS
- COMMERCIAL LOANS
- CHECKING ACCOUNTS
- SAVING ACCOUNTS

442-8151

A MEMBER OF THE F.D.I.C.

423 MANDALAY AVE., CLEARWATER BEACH

"THE BANK THAT MAKES THINGS HAPPEN"

OFFERS THE FOLLOWING SERVICES WITHIN ITS TRUST DEPARTMENT:

- Administration of Estates
- Agency and Custody Accounts
- Executor Under Wills
- Guardians for Minors and Incompetents
- Life Insurance Trusts
- Living Trusts
- Trustee Under Wills

OTHER FULL SERVICE BANKING FACILITIES INCLUDE:

- Checking & Savings Accounts
- Instalment Credit Department
- Business and Personal Loans
- Bank Drafts, Money Orders, Cashier's Checks
- Safe Deposit Boxes
- Travelers Checks
- Bank By Mail
- Night Depository
- Motor Banking

FOR ALL DEPARTMENTS
PHONE 442-1131

THE
First
NATIONAL BANK
OF CLEARWATER

MEMBER: FEDERAL DEPOSIT INSURANCE CORP.
MEMBER: FEDERAL RESERVE SYSTEM
Located at the corner of Cleveland Street
and North Osceola in Clearwater

FIRST NATIONAL BANK OF DUNEDIN

Complete Commercial Banking
And Trust Services

Telephone 733-3121

BROADWAY AND MAIN ST., P. O. BOX 70
DUNEDIN, FLA., (33528)

FULL BANK SERVICE ®

CALADESI NATIONAL BANK AT DUNEDIN

Complete Commercial
Banking Facilities

Telephone 733-3173

DUNEDIN CAUSEWAY CENTER
2494 BAYSHORE

DUNEDIN, FLA. (33528)

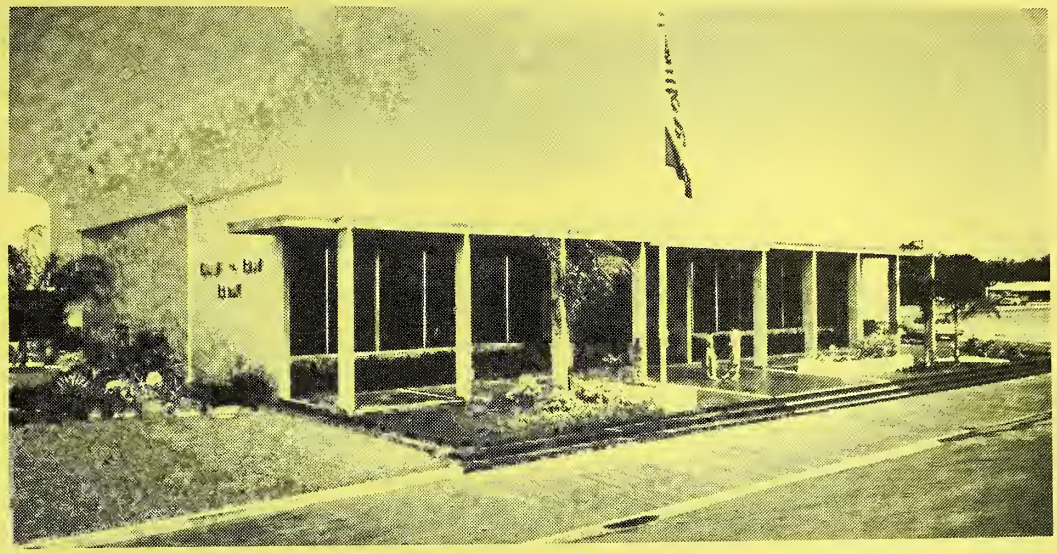

MORE PERSONAL SERVICE

Personal Loans - Commercial Loans - Night Depository - Drive-in Banking (5 Drive-Ins)
Bank-by-Mail - Bank Money Orders - Off-street Parking - Installment Loans
Savings Accounts - Checking Accounts - Travel Department
Trust Department

Member Federal Deposit Insurance Corp.

BANKING SERVICE FROM 8:00 A.M. TO 4:30 P.M. MONDAY THRU THURSDAY
8:00 A.M. TO 6:00 P.M. FRIDAY

GULF - TO - BAY BANK & TRUST CO.

Tel. 442-7141
1640 Gulf-to-Bay Boulevard

MID-COUNTY COMMERCIAL BANK

"Near and Neighborly"

JOHN A. JENKINS, *President*
DAVID E. KERN, *Vice-President-Cashier*
HAROLD L. McBRIDE, *Vice-President-Loan Officer*
MRS. MAE Y. SCHNEIDER, *Assistant Cashier*

BANK BY MAIL
CASHIER'S CHECKS
CHECKING ACCOUNTS
CHRISTMAS CLUB
COLLECTIONS
COMMERCIAL LOANS
CONSTRUCTION LOANS
HOME IMPROVEMENT LOANS
INSTALLMENT LOANS
LIFE INSURANCE LOANS

FULL SERVICE BANKS ®

DRIVE-IN WINDOWS
NIGHT DEPOSITORY
PERSONAL MONEY ORDERS
REAL ESTATE LOANS
SAFE DEPOSIT BOXES
SAVINGS ACCOUNTS
STOCK EXCHANGE LOANS
TRAVELERS CHECKS
U. S. SAVINGS BONDS
FOREIGN EXCHANGE

PHONE 531-1471

2550 E. BAY DR. at U. S. HWY. 19 (LARGO)

Member Federal Deposit Insurance Corporation

PINELLAS CENTRAL BANK & TRUST COMPANY

"Near and Neighborly"

Complete Banking Services

BANK BY MAIL
CASHIER'S CHECKS
CERTIFICATES OF DEPOSIT
CHECKING ACCOUNTS
CHRISTMAS CLUB
COLLECTIONS
COMMERCIAL LOANS
CONSTRUCTION LOANS
DRAFTS
FOREIGN EXCHANGE
HOME IMPROVEMENT LOANS
INSTALLMENT LOANS
LIFE INSURANCE LOANS
MOTOR BANK
NIGHT DEPOSITORY
PERSONAL MONEY ORDERS
REAL ESTATE LOANS
SAFE DEPOSIT BOXES
SAVINGS ACCOUNTS
STOCK EXCHANGE LOANS
TRAVELERS CHECKS
TRUST DEPARTMENT
U. S. SAVINGS BONDS

OFFICERS

JOHN A. JENKINS, Chairman of the Board - President
GEORGE W. JENKINS, Vice Chairman of the Board
JOHN L. MOORE, JR., Vice President
CLAUDE E. McGEACHY, Vice President
C. W. MICHELL, Vice President
THEODORE F. McLANE, Vice-President - Senior Trust Officer
JOHN T. FLAHIVE, Vice President - Trust Officer
MRS. MARIAN BROWN, Cashier
WILLIAM H. BARKER, Assistant Vice President
S. EARL ENTREKIN, JR., Assistant Vice President
MRS. BETTY HENRIQUES, Assistant Vice President
JACK KEMP, Assistant Vice President
DEAN F. McCONN, Assistant Vice President
J. DeWARREN POPE, Assistant Vice President
WILLIAM H. LIVESAY, Assistant Cashier
LOREN B. MacKENZIE, Assistant Cashier
MRS. MARY ALICE WILKINSON, Assistant Cashier
MRS. HELEN B. ROY, Assistant to the President
WM. J. COLE, Auditor
MRS. GLADYS E. YOUNG, Assistant Auditor

DIRECTORS

John A Jenkins, Chairman
A. T. Cooper, Jr.
George W. Jenkins
Vice Chairman
Henry B. Glover
R. C. Lawler
J. H. Logan
John L. McMullen
Theodore F. McLane
C. W. Michell
John L. Moore, Jr.
J. S. Pecarek
L. C. Winsor
M. C. Rhodes*
H. L. Thompson*
*Emeritus

Easy Banking

SAVE TIME AND MONEY
TWO MILES FROM BELLEAIR CAUSEWAY

We Invite All Part Time Residents to Make Us Your "OTHER" Banking Home

PINELLAS SHOPPING CENTER

801 W. BAY DRIVE Corner CLEARWATER - LARGO ROAD

Each Account Insured by Federal Deposit Insurance Corp.

MEMBER
AMERICAN BANKERS ASSOCIATION – FLORIDA BANKERS ASSOCIATION

Largo, Florida 33540 Tel. 584-2101

BEAUTY SHOPS

SHIRLEE'S BEAUTY SALON

"When The Lady Needs A Lift"

- No Appointment Necessary
- Complete Beauty Service
- Budget Wave $4.95 Tuesday Thru Thursday

TEL. 442-1552

20 S. Garden Av. Clearwater

BOOKKEEPING AND INCOME TAX SERVICE

DACEY ACCOUNTING SERVICE

BOOKKEEPING
STATISTICS
AUDITING
COST

FINANCIAL STATEMENTS
PAYROLL SYSTEMS
SYSTEMATIZING
TAXES

At Your Office Or Mine

826 BROADWAY, DUNEDIN, FLORIDA TEL. 733-6777

MR. CITIZEN!

CORRECT INFORMATION IS VALUABLE TO YOU!

Cooperate with the City Directory enumerators to see that your name and those of your family are correctly listed in each edition. *Your name, listed correctly in the City Directory, is a great asset.* This has been proved thousands of times, especially in cases of employment application, proof of residence, questions relating to citizenship, applications for welfare assistance, distribution of mail, etc. Be better established . . . be on record as a local citizen by seeing that your name is not missed or incorrectly listed in the Directory.

If it's for a better Home . .

Pinellas Has It!

Complete Building Supply Service

- LUMBER
- BUILDING MATERIALS
- MILLWORK
- PAINT and HARDWARE

894-7471

Pinellas Concrete Products

Transit — Mixed Concrete

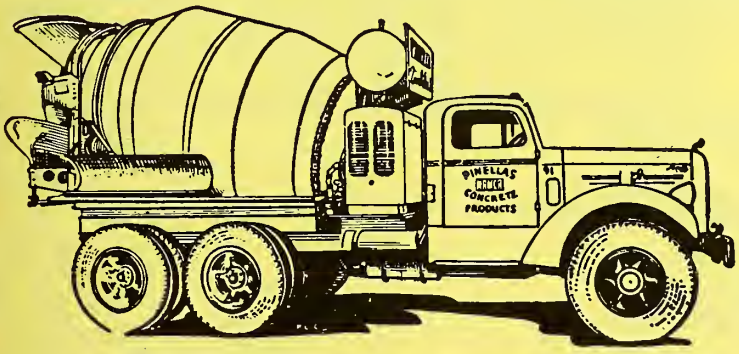

- CEMENT • SAND • ROCK
- CONCRETE BLOCK AND SPECIALTIES
- CONCRETE FLOOR JOISTS
- FLOOR TILE • SILL • LINTELS

602 JEFFORDS ST., CLEARWATER
PHONE 446-6011

PASCO YARD, U. S. HWY. 19 NORTH
TARPON SPRINGS
PHONE 937-6141

Pinellas LUMBER CO.
NOT INC.

Everything In Building Material From Foundation To Chimney Top

CLEARWATER LUMBER, INC.

HENRY McWHORTER, JR., President

LUMBER OF ALL TYPES

BUILDERS' HARDWARE
PLYWOOD and MASONITE
DOORS — MOULDINGS

"QUALITY and SERVICE"

610 S. MYRTLE AVE. CLEARWATER, FLA. PHONE 446-5931

- Aluminum Awning Windows
- Jalousie Window and Doors
- Aluminum Jalousie Doors
- Glass Sliding Doors
- Combination Doors - Screen Doors
- Sliding Windows
- Single Hung Windows
- Store Fronts • Mirrors
- Tub and Shower Enclosures
- Bathroom Vanities and Medicine Cabinets

WINDOWS

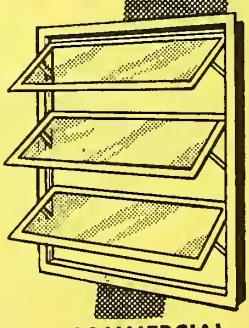

COMMERCIAL
RESIDENTIAL

SPECIALIST IN PORCH AND PATIO ENCLOSURES

ALSO REPAIRS and REPLACEMENT

Jalousie - Casement - Awning - Wood - Glass Cut To Order

Quality and Service - "Free Estimates"

• COMPLETELY WEATHER STRIPPED • TROUBLE FREE

LUMBER DIVISION — 446-5931 — ROOF TRUSS DIVISION — 446-5901

CLEARWATER WINDOW & SPECIALTY CO., INC.

HOME OWNED and OPERATED

205 N. GARDEN AV. TEL. 446-8365

"HOME OF MR. CONCRETE"

CROOKER BUILDERS SUPPLY CO.

- READY-MIX CONCRETE
- PLASTER
- ROCK
- MASONRY SUPPLIES
- CONCRETE BLOCKS
- SAND
- STEEL
- CONCRETE SPECIALTIES

1600 N. HERCULES AV CLEARWATER TELEPHONE 446-4027

DAVIS - BEATTY, INC.

BUILDING MATERIALS

LUMBER

Upper Pinellas Leading
Hardware And Paint Store

966-968 Douglas Ave. Dunedin, Fla.

PHONE 733-3141

BUILDING MATERIALS

CLEARWATER CONCRETE INDUSTRIES Inc.

CONCRETE PRODUCTS
Tels
446-6086
446-6087

READY-MIX CONCRETE
Tels
446-3110
442-7495

1700 North Hercules Av., P.O. Box 749

Tel. 446-6526

DOUGLAS MANUFACTURING

ESTABLISHED 1948

JALOUSIES - AWNINGS - MIRRORS

Complete Installations By Experienced Mechanics

Aluminum Extrusions

"We Install the Best and Service the Rest"

SCREEN ENCLOSURES
PATIOS and POOLS

1115 CLEVELAND ST. CLEARWATER PHONE 442-3158

CABINET MAKERS

MICA MAGIC

LARRY BUNTING, Owner

Custom Design

FORMICA FURNITURE

KITCHENS — BATHROOMS
CABINETS — TABLES

Remodeling

OFFICE FURNITURE

Designing and Planning

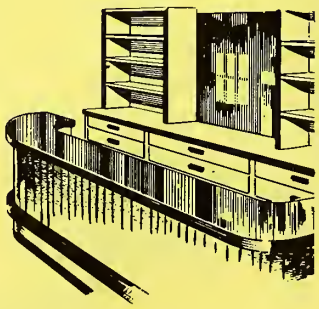

PHONE 442-4019

1435 S. MISSOURI AVE. CLEARWATER

YELLOW CAB

24 Hour Service

PROMPT SERVICE DAY OR NIGHT

All Cabs Insured and Radio Equipped for Your Protection

Clearwater Yellow Cab Co., Inc.

DIAL 446-2391

OFFICE—1330 CLEVELAND ST. **CLEARWATER**

ROSS J. BOLT — RICHARD D. SHOOK

CEMETERIES

Parklawn BURIAL ESTATES, Inc.

- THE ENDOWED CARE CEMETERY
- WESTMINSTER CRYPTS and EARTH INTERMENT

We Invite Your Inspection

TEL. 733-7167

Located On County Road 70, One Half Mile North of State Route 580, P. O. Box 520, Dunedin

Serenity Gardens Memorial Park

FLORIDA'S MOST BEAUTIFUL AND MODERN CEMETERY

SERVING ALL OF PINELLAS COUNTY

13655 Wilcox Road, Largo, Fla. **Tels. 595-2914 and 595-3521**

Gifts That Delight Even Those Who Have Everything

Bilgore Groves

- Gift fruit packages shipped
- Fresh, cold orange and papaya juice
- Tropical preserves and jellies
- Tropical candies
- Souvenirs
- Fresh oranges and grapefruit in mesh bags
- Humorous gifts
- Miniature fruit trees
- Orange blossom honey
- Bag fruit to take home

Gift fruit packages for shipment anywhere in U.S.A. Florida's finest oranges and grapefruit . . . packed in crush-proof cartons. Just give us the address — Bilgore does the rest.

Bilgore Groves

Ask for one of our FREE brochures!

LARGO	CLEARWATER	TAMPA	DUNEDIN
U.S. Highway 19, just north of the Honeywell plant. One mile south of Largo on Ridge Rd.	Downtown at Myrtle & Pierce, directly opposite bus stotion.	Temple Terrace Highway, next to Busch Gardens.	On U.S. Highway 19, 3 miles north of Dunedin.

Sanitone
Certified Master Drycleaner

FASHION CLEANERS INC.

FREE PICK-UP and DELIVERY

- ALTERATIONS
- WATER REPELLING
- MOTH PROOFING

PHONE
442-3141

- RUG CLEANING
- DRAPERIES
- STORAGE

1152 Court Street Between Greenwood Ave. and Missouri Ave.

CLOTHING

Shorts
INC.

"Everything for the Well-Dressed Man"

- PALM BEACH CLOTHING
- NUNN-BUSH SHOES
- CAMP HOSIERY
- HART-SCHAFFNER & MARX CLOTHING
- STETSON HATS
- BOTANY "500" BY DAROFF
- MANHATTAN SHIRTS
- SWANK JEWELRY
- KNOTHE BELTS
- JANTZEN SWIM and PLAYCLOTHES

512-514 CLEVELAND ST., CLEARWATER TEL. 446-5927

COLLECTIONS

CREDIT BUREAU CLEARWATER

COLLECTION DIVISION, Inc.

PAUL A. PATTERSON, President

Associated Credit Bureaus of America — Collection Service Division

Handling All Types of Claims - Bonded - Efficient Collection Service
Medical - Dental and Hospital Service

AFFILIATED BONDED AGENCIES, COAST TO COAST
ALSO CANADA and HAWAII

"WE WORK FOR YOU, BUT ARE NOT ON YOUR PAYROLL"

NO COLLECTION — NO CHARGE

American Collectors Association

SUITE 210 COURT SQUARE BLDG., 606 COURT ST. PHONE 442-1773

CONTRACTORS & BUILDERS ASSOCIATION
OF
PINELLAS COUNTY

A Business Trade Association Dedicated to the Service of the Building Industry of Pinellas County.

Its Membership Promotes Better Home Building, Provides Better Values and Protects Against Fraud and Misrepresentation.

Rm. 200 First Federal Bldg.
800 49th St. N.
St. Petersburg, Fla. 33710

Phone 344-6221
344-0941

"Over 15 Years In Clearwater"

"HOMES FOR BETTER LIVING"

BY

Jerry Custer

BUILDER
DESIGNER

1486 PIERCE ST., CLEARWATER
TEL. 446-9419
MODEL HOME TEL. 531-3853

CAMPBELL PAVING COMPANY

General Contractors

Highway and Municipal Paving — Parking Area

Subdivision Development

EXCAVATION — DRAINAGE — EQUIPMENT RENTALS

Phone 446-8591

1701 N. HERCULES AVE. AT S.A.L. R.R. **CLEARWATER, FLA.**

CROSS BAYOU ASPHALT SEALING CONTRACTORS

RESIDENTIAL — COMMERCIAL

Protect Your Driveway With **GEM-SEAL**

Expert Driveway Sealing By Professional Experienced Workmen

2 FULL YEAR 100% GUARANTEE

Areas Oldest Asphalt Sealing Company

FOR FREE ESTIMATE

Phone Collect Clearwater 531-2682 or 595-3135 **6649 Ulmerton Road, Largo, Fla.**

CURTIS & GROSS INC.

INSTITUTE OF REAL ESTATE MANAGEMENT ACCREDITED MANAGEMENT ORGANIZATION

BUILDERS - REALTORS

AN ACCREDITED MANAGEMENT ORGANIZATION

315 S. Missouri Av. **Tel. 446-8323**

KARCHER BROS., Inc.

MASONRY CONTRACTORS

ANY JOB
ANY SIZE
ANY WHERE

Commercial
Industrial
Residential

U.S. Hwy. 19 North, 1 Mile North of State Hwy. 580 **Tel. 733-4221**

CONTRACTORS

VERNON M. MILLER

CONTRACTOR and BUILDER

REGISTERED REAL ESTATE BROKER

LOU-VERN MODEL HOMES

Look for The "Realtor" Seal of Integrity

516 PATRICIA AVE.
DUNEDIN

PHONE 733-5283
RES. PHONE 733-1730

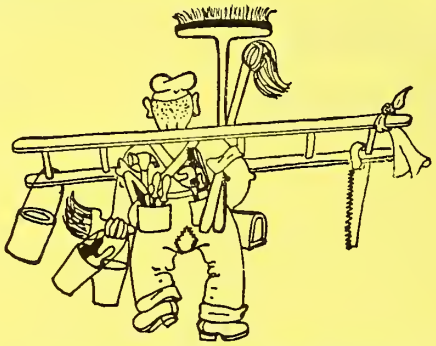

MR. FIX-IT CO.

GENERAL CONTRACTORS

- HOME REPAIRS • REMODELING
- ADDITIONS • ALTERATIONS
- CONCRETE WORK

No Charge For Estimates

1923 INDIAN ROCKS ROAD, LARGO, FLA.

PHONE 581-2326

William H. "Bill" Scalf

— GENERAL CONTRACTOR —

Designer and Builder of
Custom and Model Homes

"Homes of Quality"

100 Indian Rocks Rd., Largo

Phone 584-7700

CONTRACTORS - PAINTING

ROUSEY H. CLARK

PAINTING CONTRACTOR

MEMBER

RESIDENTIAL

COMMERCIAL

698 2d Street, S.E., Largo

Phone 584-3221

SERVING
ALL
PINELLAS

K. L. FRIEDT

MASTER PAINTING CONTRACTOR

LICENSED and INSURED

Commercial — Residential

REPAINTING and PAPER HANGING
STEAM CLEANING

41 YEARS
CLEARWATER

610 Harold Court, Clearwater

Tel. 446-2207

WHY A
Buyers' Guide?

★ It is customary to include a Buyers' Guide in the City Directory because:

It gives business firms the opportunity to elaborate upon a description of their products and services impossible in the limited space of regular Alphabetical and Classified listings.

☆

The Buyers' Guide is a necessary supplement to the regular listings; it is good City Directory information . . . *EXTENDED*

MOSS
FUNERAL HOME & CREMATORIUM INC.

The purpose of this organization is to render service that typifies the finest tradition of our profession.

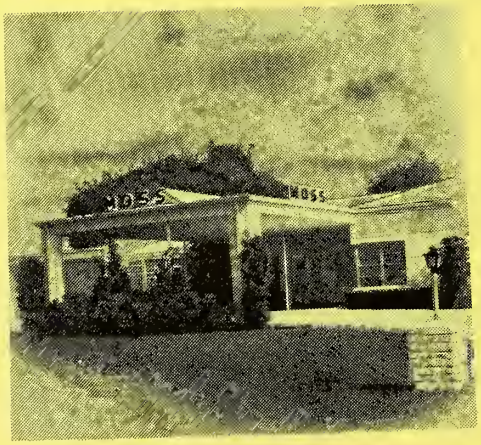

LAKESIDE CHAPEL
PHONE 442-3111
693 S. BELCHER RD.

FORT HARRISON CHAPEL
PHONE 446-2375
802 N. FORT HARRISON AVE.

DUNEDIN CHAPEL
PHONE 733-2111
1320 MAIN ST.

For more nourishing, better tasting DAIRY PRODUCTS it's HOOD'S

In Pinellas County

Hood's pasteurized and homogenized milk — The leader in Pinellas County for many years.

Wonderful tasting chocolate drink packed with vitamins, minerals and proteins.

Delicious, cooling, healthful Buttermilk for young and old.

Distinctively different cottage cheese and delicious ice cream.

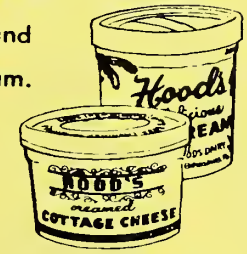

Hood's Golden Guernsey Milk for those demanding the finest of all milk.

Sole Distributor of Golden Guernsey Milk in Pinellas County.

FOR HOME DELIVERY

2067 Calumet
Phone Clearwater 446-9189

St. Petersburg
Phone 525-2111

Hood's Milk

DAIRIES

It's better than good... it's

FOREMOST

Guaranteed by Good Housekeeping — Replacement or a Refund of Money if Not as Advertised Therein

THE GREAT NAME IN DAIRY PRODUCTS
It's Farm Fresh!

Grow On Milk — Glow On Milk

- Yogurt Sour Cream
- Cottage Cheese
- Gold Nugget Buttermilk
- Grade A (Pasteurized)
- Orange Juice
- Butter and Eggs
- Ice Cream
- Foremost Homogenized Vitamin "D" Milk
- Chocolate Drink
- Coffee and Whipping Cream

PHONE 446-3171

FOR HOME DELIVERY
CLEARWATER

PHONE 446-3171

DEEP SEA FISHING

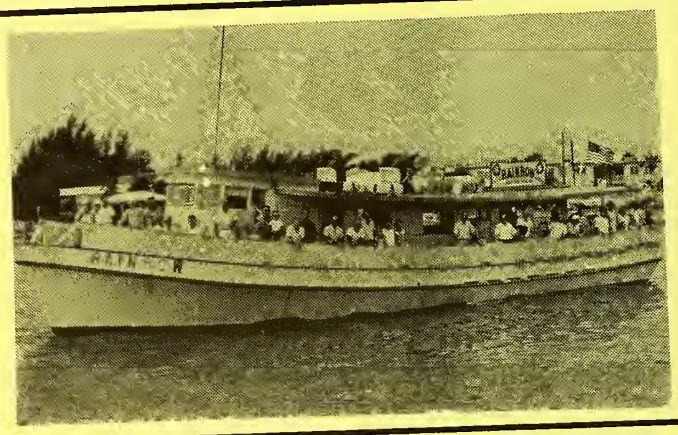

Rainbow Party Boat

RAINBOW ALL DAY
MISS ELSIE ½ DAY
ALBERTINA CHARTER 1-15 PERSONS

All Boats
Diesel Powered
Coast Guard Approved

Clearwater Beach Marina
Telephones 446-7389 And 733-5300

DEPARTMENT STORES

Wm. Henry

"The Suncoast's Quality Department Store"

CENTRAL PLAZA SHOPPING CENTER

Open Monday thru Saturday 10:00 a.m. 'til 9:00 p.m.

- CENTRAL PLAZA, 3100 1st AVE., S.
- ST. PETERSBURG, FLA.
- FREE PARKING
- PHONE 894-5131

Clearwater's Finest One-Stop Shopping Center

WARDS
MONTGOMERY WARD

Cleveland Plaza Shopping Center

10 S. Missouri Ave. Tel. 446-7141

BETTER VALUES FOR BETTER LIVING SINCE 1872 —

Wards have come to Florida to bring their famous quality to the homes and families of this great and growing area . . . Come in and shop the smart, thrifty Ward way. Open a convenient Ward Credit Account and start to enjoy the best for less!

PLEASE! Do Not Lend Your CITY DIRECTORY

IT COSTS YOU MONEY—Every Time it Is Loaned

The practice of lending your City Directory, in a great measure, is responsible for the increasing cost of Directory Service.

The reason is:—

There is a definite cost involved in the making of the DIRECTORY of Your City.

THIS COST MUST BE ABSORBED BY THE SUBSCRIBERS—BE THEY ONE—OR BE THEY 1000.

If there were but ONE SUBSCRIBER to the CITY DIRECTORY—THE ONE SUBSCRIBER would of necessity have to absorb THE WHOLE COST.

If there were 100 SUBSCRIBERS—each one would have to absorb 1/100 PART OF THE WHOLE COST.

If there were 1000 SUBSCRIBERS—each one would have to absorb 1/1000 PART OF THE WHOLE COST.

From which it is obvious that the GREATER the number of subscribers —the LESSER the cost to each.

And

It is also obvious that the LESSER the number of subscribers—the GREATER the cost to each.

Every time you loan your City Directory the LESS NECESSITY THERE IS FOR THE BORROWER TO SUBSCRIBE FOR THE SERVICE.

MORE BORROWERS result in FEWER SUBSCRIBERS which means INCREASED COST.

THE PUBLISHERS

CITY DIRECTORIES FOR THE SOUTHEASTERN STATES AND PUERTO RICO

ALABAMA
Albertville
Alexander City
Andalusia
Anniston
Atmore
Auburn
Bessemer
Birmingham
Boaz
Brewton
Cullman
Demopolis
Dothan
Enterprise
Eufaula
Fairfax
Florence
Gadsden
Huntsville
Lanett
Langdale
Mobile
Montgomery
Muscle Shoals
Northport
Opelika
Oxford
Ozark
Phenix City
Prattville
Prichard
Shawmut
Sheffield
Talladega
Tuscaloosa
Tuscumbia

DELAWARE
Dover
Milford
New Castle
Newark
Wilmington
Wilmington Suburban

DISTRICT OF COLUMBIA
Washington

FLORIDA
Arcadia
Arlington
Auburndale
Avon Park
Bartow
Belle Glade
Boynton Beach
Bradenton
Brooksville
Clearwater
Clewiston
Cocoa
Coral Gables
Crestview
Dade City
Dania
Daytona Beach
Deerfield Beach
DeFuniak Springs
DeLand
Dunedin
Eau Gallie
Englewood
Eustis
Fernandina Beach
Fort Lauderdale

FLORIDA— Cont'd
Fort Meade
Fort Myers
Fort Pierce
Fort Walton Beach
Frostproof
Gainesville
Hallandale
Hialeah
Hollywood
Indian River City
Jacksonville
Jacksonville Beaches
Jensen Beach
Key West
Kissimmee
Lake City
Lake Wales
Lake Worth
Lakeland
Lantana
Largo
Leesburg
Live Oak
Marathon
Marianna
Melbourne
Miami
Miami Beach
Miami Suburban
Milton
Mount Dora
Naples
New Port Richey
New Smyrna Beach
Ocala
Okeechobee
Opa-Locka
Orange City
Orlando
Ormond Beach
Pahokee
Palatka
Palm Beach
Palmetto
Panama City
Pensacola
Perry
Pinellas Park
Plant City
Polk City
Pompano Beach
Ponte Vedra Beach
Port Orange
Punta Gorda
Quincy
Riviera Beach
St. Augustine
St. Petersburg
St. Petersburg Suburban
Sanford
Sarasota
Sebring
Starke
Stuart
Tallahassee
Tampa
Tampa Suburban
Tarpon Springs
Tavares
Tice
Titusville
Umatilla
Venice
Vero Beach

FLORIDA— Cont'd
Wauchula
West Palm Beach
Winter Garden
Winter Haven
Winter Park

GEORGIA
Albany
Alpharetta-Roswell
Atlanta
Atlanta Suburban
Augusta
Bainbridge
Barnesville
Baxley
Brunswick
Buford
Cairo
Calhoun
Carrollton
Cartersville
Cedartown
Columbus
Covington
Dalton
Decatur
Douglas
Duluth
East Point
Gainesville
Glennville
Griffin
Lafayette
LaGrange
Lawrenceville
Lyons
Macon
Manchester
Marietta
Monroe
Newnan
Rome
Savannah
Smyrna
Statesboro
Swainsboro
Thomaston
Thomasville
Toccoa
Valdosta
Vidalia
Warner Robbins
Washington
Waycross
West Point

LOUISIANA
Abbeville
Alexandria
Baton Rouge
Bogalusa
Eunice
Franklin
Houma
Monroe
Morgan City
Natchitoches
New Orleans
New Orleans Suburban
Pineville
Port Allen
Thibodaux
West Monroe

MARYLAND
Aberdeen
Annapolis
Baltimore
Baltimore Suburban
Bel Air
Bethesda
Chevy Chase
College Park
Frederick
Fullerton
Glen Burnie
Hagerstown
Havre de Grace
Hyattsville
Kensington
Landover
Lanham
Laurel
Mt. Hayes
Mt. Rainer
Riverdale
Rockville
Silver Spring
Westminister

MISSISSIPPI
Brookhaven
Clarksdale
Columbia
Greenville
Greenwood
Grenada
Hattiesburg
Jackson
Laurel
Lyon
Magnolia
McComb
Meridian
Moss Point
Natchez
Pascagoula
Picayune
Vicksburg

NORTH CAROLINA
Aberdeen
Ahoskie
Alamance
Albemarle
Asheville
Beaufort
Belmont
Benson
Bessemer
Brevard
Burlington
Carrboro
Chapel Hill
Charlotte
China Grove
Clinton
Concord
Cramerton
Draper
Dunn
Durham
Edenton
Erwin
Farmville
Fayetteville
Forest City
Fuquay Springs

NORTH CAROLINA— Cont'd
Gastonia
Goldsboro
Graham
Greensboro
Hamlet
High Point
Jacksonville
Kannapolis
Kernersville
Kinston
Landis
Laurinburg
Leaksville
Lincolnton
Madison
Mayodan
Morehead City
Mount Holly
Mount Olive
New Bern
Oxford
Pine Bluff
Plymouth
Raeford
Raleigh
Reidsville
Rockingham
Rocky Mount
Rutherfordton
Sanford
Scotland Neck
Selma
Smithfield
Smyre
Southern Pines
Spindale
Spray
Stanley
Tarboro
Varina
Wadesboro
Washington
Waynesville
Whiteville
Williamston
Wilmington
Wilson
Windsor
Winston-Salem

SOUTH CAROLINA
Anderson
Beaufort
Belton
Bennettsville
Bishopville
Camden
Chester
Columbia
Conway
Darlington
Dillon
Easley
Fort Mill
Gaffney
Georgetown
Greenville
Greer
Hartsville
Honea Path
Lancaster
Laurens
Liberty
Manning

SOUTH CAROLINA Cont'd
Marion
Mullins
Myrtle Beach
Orangeburg
Pickens
Rock Hill
Sans Soucl
Spartanburg
Sumter
Union
Walterboro
Winnsboro
York

TENNESSEE
Bristol

VIRGINIA
Abingdon
Alexandria
Arlington County
Ashland
Bedford
Blacksburg
Blackstone
Bristol
Charlottesville
Clifton Forge
Colonial Heights
Covington
Danville
Emporia
Falls Church
Farmville
Franklin
Fredericksburg
Front Royal
Hampton
Harrisonburg
Hopewell
Lawrenceville
Leesburg
Lynchburg
Manassas
Martinville
Newport News
Norfolk
Orange
Petersburg
Portsmouth
Richmond
Richmond Suburban
Roanoke
Rocky Mount
Salem
South Boston
South Hill
Staunton
Suffolk
Vinton
Virginia Beach
Waynesboro
Williamsburg

PUERTO RICO
Bayamon
Hato Rey
Mayaguez
Ponce
Rio Piedras
Santurce
San Juan

Inquire about cities and towns not listed above with:

R. L. POLK & CO.

2910 W. CLAY ST.
RICHMOND, VA. 23230
TEL. 359-6001

Revised 6-62

DISCOUNT HOUSES

Watch and Clock
REPAIRING

ROBERT "BOB" E. MEYER, Owner

PHONE 442-5744

Complete Electric Shaver and
Small Appliance Repair Department

GULF DISCOUNT HOUSE

We Service What We Sell

1800 Drew St., Clearwater

DOCK CONTRACTORS

BOSLEY MARINE CONSTRUCTION

DOCKS

- Designed
- Built
- Repaired
- Concrete or Creosote Pilings
- Davit Boat Lifts
  (Electric or Manual)

FREE ESTIMATES — QUALITY WORKMANSHIP

5894 150th Av. N. CLEARWATER PHONE 531-2890

DRIVEWAYS - ASPHALT

C. C. MASON DRIVEWAYS

ASPHALT — CONCRETE - GRAVEL
PAVEMENT SEALING

Licensed and Insured — Free Estimates

TELS. 446-9493 and 784-1189

2088 RANGE ROAD CLEARWATER

DRUGGISTS

℞

Broadway Pharmacy, Inc.

Your Health Is Our Business

RUSSELL STOVER CANDIES

FREE DELIVERY

We Give S.&H. Green Stamps

979 Broadway Phone 733-4181 (Dunedin) Dunedin Shopping Center

DRUGGISTS

Greenwood Pharmacy

Clearwater's Oldest
Drug Store

Over 1,000,000,000 Prescriptions Filled

1000 Cleveland St.

Phones 446-1202 And 446-3132

MANDALAY PHARMACY

Prescriptions

Sick Room Supplies — Sundries — Cosmetics

S.&H.
Green Stamps

FREE Rx DELIVERY

Phone 447-3771

(Clearwater Beach)

499 Mandalay Av.

ELECTRIC MOTOR REPAIRING

BUD'S ELECTRIC MOTOR SERVICE

ORVIN "BUD" HICKEY, Owner
Factory Authorized Sales and Service

- Wagner Motors
- F & W Pumps
- Bar-Brook Fans
- U. S. Seals
- Superior Carbon Brushes

- Emerson Motors
- Marathon Motors
- A. O. Smith Motors
- Dayton Belts
- Century Electric

DELCO and BENDIX SPECIALISTS

405 S. MISSOURI AV., CLEARWATER

PHONES BUSINESS 446-3130 - RES. 584-5541

THE CITY DIRECTORY

A Real Necessity in Every Office

The Modern Up-to-Date Method
of Getting Accurate Information Quickly

A Time Saver—A Money Maker For Every Business
Let Us Show You How

HART ELECTRIC, Inc.

Licensed - Bonded

FREE ESTIMATES

ELECTRICAL
Contractors

All Types of Wiring

Residential - Commercial
Industrial

Tel. 444-6031
400 S. Greenwood Ave., Clearwater, Fla.

McGEE ELECTRIC

Electric SERVICE

Light — Power — Wiring
Electrical Repairing
Electric Heating
Lighting Fixtures for Home and Office
Water Heaters

601 N. Myrtle Clearwater Phone 446-9548

CITY DIRECTORY ADVERTISING IS *National* ADVERTISING

★ Each edition of your City Directory is widely distributed to free-reference City Directory Libraries located at the Chambers of Commerce of hundreds of other cities.

Therefore your ad in the City Directory is seen by buyers from coast-to-coast

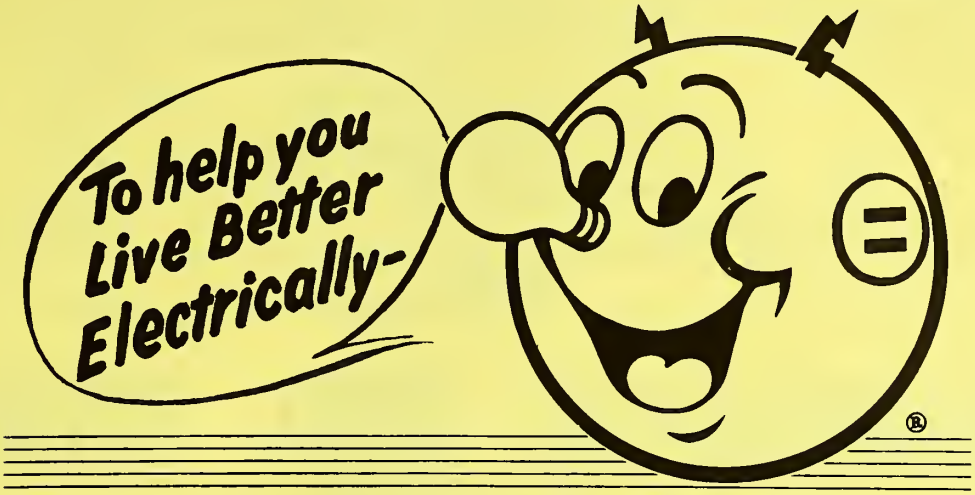

FREE ADVISORY SERVICES
...for our customers

HOME SERVICE DEPARTMENT

When you have questions concerning the electric equipment in your home, be sure and call on our home service advisers. They will be happy to instruct you in the use and care of your electric appliances. They also can help with kitchen and laundry planning, home lighting and other phases of electric living.

RESIDENTIAL DEPARTMENT

If you plan to build or remodel, or if you desire information on home lighting, wiring, electric heating or air conditioning, contact our residential representatives. They can answer your questions and help you determine the most efficient installations for your home.

COMMERCIAL AND INDUSTRIAL DEPARTMENTS

Our experienced commercial cooking, lighting, air conditioning, agricultural and industrial power engineers are available to work with you on electric applications to improve working conditions, speed sales and production and achieve greater operating economies.

H. E. Dunphy
Division Manager
R. M. Shoemaker
District Manager

908 Cleveland Street
Phone 446-7102

The Power to Please!
FLORIDA POWER CORPORATION
YOUR TAX-PAYING, INVESTOR-OWNED ELECTRIC COMPANY

EQUIPMENT RENTALS

A TO Z RENTAL

RENTS

MOST ANYTHING YOU CAN USE

TOOLS AND EQUIPMENT FOR WORK AND PLAY

● Carpenter Tools ● Party and Banquet Needs ● Polishers - Sanders ● Painting Equipment ● Invalid Equipment ● Lawn and Garden Tools ● Contractors Equipment ● Camping Equipment ● Concrete Tools ● Baby Equipment/Beds ● Mechanics Hand Tools ● Moving/Loading Tools

and MUCH MORE!!

SAVE BY RENTING—WE DELIVER

A TO Z RENTAL CENTER

509 FLORIDA AV., CLEARWATER

TEL. 446-6542

FEEDS

BRANDENBURG FEED STORE

HATCHERY

DeKalb Chix

Stock and Poultry Remedies
Swift & Co. Fertilizers
Seeds and Insecticides
Lawn and Garden Supplies

Poultry Feeds

Office and Feed Store 735 Railroad Ave., Dunedin, Fla.

Robert J. McMullen Enterprises, Inc.

Feed Store Phone 733-5050

Office Phone 733-3050

Vital Information at Your Finger-tips!

Tens of thousands of people who were formerly strangers to the City Directory are consulting it on questions of citizenship, employment, sources of supply, communication, etc. *In addition,* Directory usage is **up** among regular subscribers.

MORE PEOPLE ARE SEEING CITY DIRECTORY ADS

McMULLEN'S FEED STORE, INC.

(Formerly RED COMB FEED STORE)

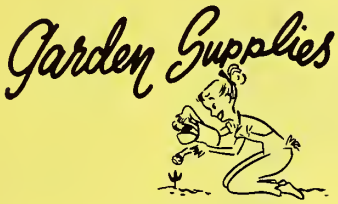

- SEEDS
- INSECTICIDES
- SWIFT FERTILIZERS
- GARDEN EQUIPMENT and TOOLS

HEADQUARTERS FOR "VIGORO"

"Free Expert Advice on Your Lawn and Garden Problems"

1220 S. FORT HARRISON AVE. PHONE 446-2248

CLEARWATER

FLOOR COVERINGS

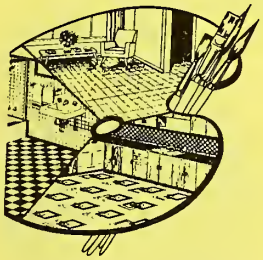

Floor Masters

"Better Floors for Better Living"
Our Specialty
OAK PARQUET
SOLID VINYL TILE
LINOLEUM
Free Estimates — No Obligation

Armstrong

103 N. GREENWOOD AVE. (33515) TEL. 444-8711

More Goods Are Bought and Sold Through the Classified Business Lists of City Directories, Than Through Any Other Medium!

FLORISTS

SWEAT'S FLOWER SHOP

Established 1925

Something Wonderful Happens When You Send Flowers by Wire

WEDDINGS
DECORATIONS
CORSAGES

FLORISTS' TRANSWORLD DELIVERY — FTD — SELECTED MEMBER

FUNERAL
DESIGNS
CUT FLOWERS

"Flowers Telegraphed Everywhere"

PHONE 442-2177

1220 S. Fort Harrison Ave. Clearwater, Florida

FRUIT SHIPPERS

SULLIVAN & KING ENTERPRISES, Inc.

BONDED FRUIT SHIPPERS

Florida's Finest Taste Treats

GIFTS and TROPICAL CANDIES

We Guarantee The Contents and Safe Arrival of Every Package. You and Your Friends Will Be Pleased

1799 U.S. Hwy 19 North Phones 726-2388 and 726-4569

★ ★ ★ ★ ★ ★ ★

THE ONLY *Complete*

IMPARTIAL LIST OF BUSINESS CONCERNS

without regard to Size, Importance, Location, or Appointments, is the

YELLOW SECTION IN YOUR CITY DIRECTORY

MAY WE ATTEND YOUR HOUSE WARMING

MODERN HEAT · SHELL · CERTIFIED COMFORT

HIGH GRADE FUEL OILS

OIL BURNING EQUIPMENT

Boilers ● Burners ● Furnaces

AUTOMATIC DELIVERY AT NO EXTRA COST

Prompt Dependable Radio Dispatched Service

OVER 50 YEARS OF SERVICE

OIL HEAT

SAFE, CLEAN, LOWEST COST!

CITY FUEL OIL CO.

OIL HEAT HEADQUARTERS

Sales - Service - Installation

Commercial - Residential

OLDEST AND LARGEST FUEL OIL DEALER IN PINELLAS

FRANKLIN ST. COR. S. MYRTLE AV. — PHONE 446-8314

SEMINOLE BRANCH — PHONE 584-5350

INDIAN ROCKS BRANCH — PHONE 596-3641

PHILLIPS PETROLEUM CO.

FUEL OIL

PHILLIPS 66

Efficient — Metered — Radio Dispatched
DELIVERY SERVICE
We Honor Phillips Credit Cards

DUNEDIN OFFICE:
1251 SAN CHRISTOPHER DR.
TEL. 733-4186

CLEARWATER OFFICE:
HIGHLAND AV. and LAKEVIEW RD.
TEL. 446-3007

CASHIERS! TELLERS! CLERKS!

★

Do your employers furnish you with the latest edition of the City Directory?

★

You need it at your elbow at all times, to protect your company from forgers and bad-check artists. A few questions, checked against City Directory information, will trip them at once. Intelligent use of the City Directory for this purpose has saved thousands of dollars and helped make some cities "too sharp" for bad-check "operators."

"Dignity and Dependability"

CARL T. BOUCHARD FUNERAL HOME

CARL T. BOUCHARD, *Funeral Director*

Phone 584-8603

557 N. CLEARWATER – LARGO ROAD
LARGO, FLORIDA

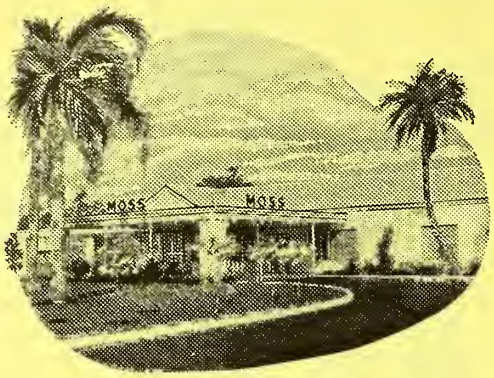

MOSS
FUNERAL HOME & CREMATORIUM INC.

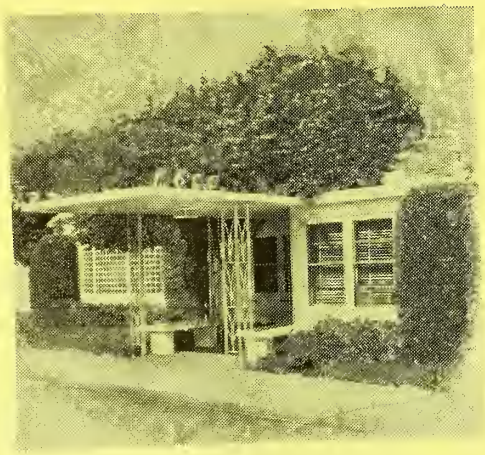

The purpose of this organization is to render service that typifies the finest tradition of our profession.

LAKESIDE CHAPEL
PHONE 442-3111
693 S. BELCHER RD.

FORT HARRISON CHAPEL
PHONE 446-2375
802 N. FORT HARRISON AVE.

DUNEDIN CHAPEL
PHONE 733-2111
1320 MAIN ST.

Feaster Memorial Home

GEO. E. FEASTER, *Funeral Director*

"Perfection in Every Detail"

206 First Avenue, S. W., Largo

PHONE 584-7681

JOHN S. RHODES, JR.

FUNERAL DIRECTOR

"Service for All With Individual Care"

Phone 446-3055

1721 Gulf-To-Bay Boulevard **Clearwater**

GAS

USE

HENRY W. BROWN & SONS, INC.

GAS APPLIANCES
HEATING AND AIR CONDITIONING
HOME AND COMMERCIAL INSULATION

GREEN'S FUEL
REG. U. S. PATENT OFFICE
A NATURAL GAS SERVICE

GREEN'S FUEL GAS SERVICE

Phone Clearwater 446-6131
Phone 937-5115

Orange St. at Railroad

Phone 849-1665

Tarpon Springs, Fla.

New Port Richey, Fla.

GAS - BOTTLED

PROTANE GAS SERVICE

PROTANE
BOTTLED GAS SERVICE

DOMESTIC — COMMERCIAL
Free Estimates with No Obligation
Installations Engineered to Your Requirements
• Bulk • Cylinder • Metered

2050½ U.S. Hwy. 19N, Clearwater, Fla. — Tel. 726-1850
9000 66th St., N., Pinellas Park, Fla. — Tel. 544-1416

HOTELS

CLEARWATER BEACH HOTEL

The LARGEST HOTEL on Clearwater Beach

SEND FOR BROCHURE

Beautiful Large 400' White Coral Sand Private Beach. Enjoy The Charm and Comfort of Many Years Tradition. European Plan In Summer, Color Television, Air-Conditioned Rooms and Beach Suites Directly On The Gulf. American Plan In Winter. Dining Room Open December 15.

A Friendly Boss Hotel • **C. Edward Meginley, Manager** • Telephone 446-2354

Sea View Hotel

NICK HAYES, Prop.

On the Gulf of Mexico

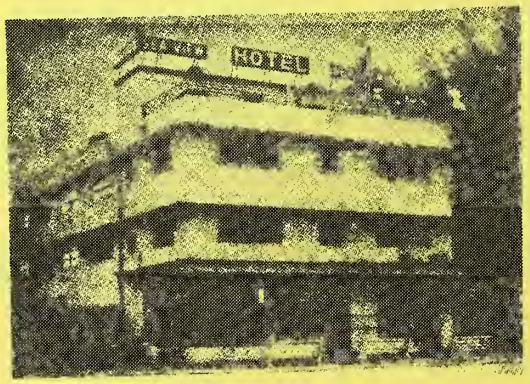

18-20 Bay Esplanade
Clearwater Beach

Phone 446-6777

BROWN INSURANCE AGENCY

YOUR Independent Insurance AGENT "SERVES YOU FIRST"

PROMPT INA CLAIM PROGRESS CIC PROTECTION SERVICE

All Forms Of Insurance

Phone 446-3337 530 So. Fort Harrison Ave.

CHESTNUT & CHESTNUT

YOUR Independent Insurance AGENT "SERVES YOU FIRST"

Incorporated

INSURANCE

422 CLEVELAND

Telephone 446-9125

The Man with the Plan

Cloninger Insurance Agency

135 N. Fort Harrison Ave. at Drew St.

Phone 446-2508 Clearwater, Fla.

Writing all forms of general insurance — fire, tornado, glass, auto fire, theft, collision, bodily injury, property damage, bonds and accident.

Representing Strong Mutual and Stock Companies

RAYMOND CLONINGER

Real Estate — Income Tax Service

R. Ward Rodgers, President Milner A. Cummings C. V. Wickman

RODGERS, RODGERS & CUMMINGS, INC.

GENERAL INSURANCE

YOUR Independent Insurance AGENT "SERVES YOU FIRST"

"A Complete Insurance Service To Satisfy Every Need"

REAL ESTATE

NATIONAL ASSOCIATION OF REAL ESTATE BOARDS — REALTORS ARE ACTIVE MEMBERS OF CONSTITUENT BOARDS

119 S. Fort Harrison Ave. Clearwater, Florida Telephone 442-4111

INSURANCE

Look to the Leader

REALTOR
Real Estate
Appraisals
Property Management

INSUROR
Auto, Fire, Theft
Liability, Casualty
Bonds

BRUCE TAYLOR

TAYLOR BLDG., 121 N. OSCEOLA AVE., CLEARWATER

PHONE 442-2101

ESTABLISHED 1932

REAL ESTATE
HOMES • RENTALS • MANAGEMENT
ACREAGE • LOTS • INCOME PROPERTY • APPRAISALS
INSURANCE
FIRE • WIND • AUTO • BONDS • LIABILITY • LIFE

THE TRAVELERS INSURANCE COMPANY

THARIN AGENCY, LOCAL AGENTS

664 MAIN ST., DUNEDIN, FLORIDA **TEL. INSURANCE 733-2181 - REAL ESTATE 733-3904**

LANDSCAPING

SULLIVAN & KING, NURSERIES

Construction Equipment Contractors
Lawn and Garden Supplies
Complete Landscaping Service
featuring
The Tropicaire Nursery

FILL
SODDING
PATIOS
INSECTICIDES

GRADING
MOWING
FERTILIZER
SHRUBBERY

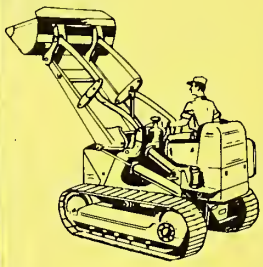

1799 U.S. Hwy. 19 North **Phones 762-2388 and 726-4569**

Buy A Share In America . . . .

with

U.S. SAVINGS BONDS

SINCE 1912

clearwater
laundry & cleaners

Laundry

Dry Cleaning

Rug Cleaning

YOUR CLEANER IS YOUR CLOTHES' BEST FRIEND · NATIONAL INSTITUTE OF DRYCLEANING · 1907 · NID MEMBER

AMERICAN INSTITUTE OF LAUNDERING · CERTIFIED WASHABLE

Cold Storage Vaults

Pillow Renovating

OFFICE AND PLANT
601 Grand Central

Pick-Up and Delivery Service

DRIVE-IN SERVICE
1233 S. Fort Harrison Ave.

PHONE 442-7111

LAUNDRIES

the ultimate in dry cleaning and laundering for over forty years

uptons

MAIN OFFICE AND PLANT:
500 Douglas Avenue, Dunedin

DUNEDIN AREA:
2018 Bayshore Blvd.
500 Douglas Avenue

CLEARWATER AREA:
304 N. Fort Harrison
1880 Drew Street
1441 Belcher Road
Jiffy Cleaners
1898-A Drew Street

LARGO AREA:
One Hour Martinizing
12004 Indian Rocks Road

SEMINOLE AREA:
Madeira Cleaners
Madeira Shopping Center
Welch Causeway

MBR — NATIONAL INSTITUTE OF DRY CLEANING AND AMERICAN INSTITUTE OF LAUNDERING

LOCKSMITHS

HILLER'S LOCK & SAW SERVICE

1756 Clearwater-Largo Road
Clearwater, Florida

Phone
446-6125
Day or Night

KEYS MADE
LOCKS REPAIRED
COMBINATIONS CHANGED

EARL A. HILLER

LUMBER

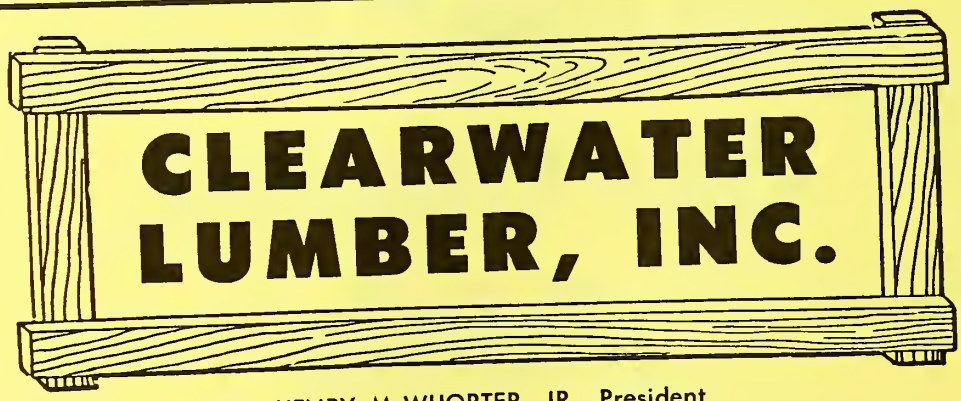

HENRY McWHORTER, JR., President

LUMBER OF ALL TYPES

YELLOW PINE — CYPRESS
WHITE PINE — FIR
REDWOOD — SPRUCE
CEDAR

"QUALITY and SERVICE"

610 S. Myrtle Ave. Clearwater, Fla. Phone 446-5931

MACHINERY MANUFACTURERS

GULF MACHINERY CO.

Manufacturers of Processing Equipment

Complete Machine Shop

WELDING — SHEARING — ROLLING — FABRICATING
FOUNDRY — ALUMINUM — GRAY IRON — BRASS

3149 State Road 590, East of Haines Road
P.O. Box 187

Tel. 726-1127
Clearwater, Fla.

MARINAS

ISLAND YACHT HARBOR INC.

WET COVERED STORAGE

AMOCO
GAS

ICE
BEVERAGES
SHOWERS

200 Windward Passage (Island Estates)

Phone 445-8021
Clearwater

MATERNITY FASHIONS

Complete Line of Maternity Wear and Shower Gifts

Kay's MATERNITY and INFANTS WEAR

LATEST MATERNITY FASHIONS FOR

Casual, Evening, Sportswear, Lingerie

304B N. Fort Harrison Ave. Clearwater, Fla. Tel. 442-3368

THE KNOWLEDGE OF

WHERE TO BUY

IS AS IMPORTANT
AS WHERE TO SELL GOODS

For more nourishing, better tasting DAIRY PRODUCTS it's HOOD'S

In Pinellas County

Hood's pasteurized and homogenized milk — The leader in Pinellas County for many years.

Wonderful tasting chocolate drink packed with vitamins, minerals and proteins.

Delicious, cooling, healthful Buttermilk for young and old.

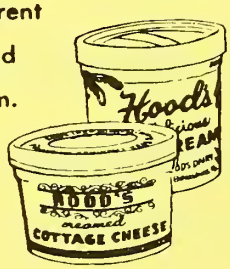

Distinctively different cottage cheese and delicious ice cream.

Hood's Golden Guernsey Milk for those demanding the finest of all milk.

Sole Distributor of Golden Guernsey Milk in Pinellas County.

FOR HOME DELIVERY

2067 Calumet
Phone Clearwater 446-9189

St. Petersburg
Phone 525-2111

Hood's Milk

Lake Haven MOBILE HOME PARK

1331 Main St.
Phone
733-1244

IN THE HEART OF DUNEDIN ADULTS ONLY NO PETS

Dealers For "Tropicaire" Custom Built Mobile Homes

WHY PAY MORE-FOR LESS? ALL THIS FOR ONLY $27.50 Per Mo.

- Large lots, 12 ft. minimum between homes
- Wide paved streets and sidewalks
- Street lights
- Underground gas at a discount
- Direct Florida Power metered to each home
- Telephones
- On bus stop
- Walking distance to shopping center
- Door-to-door mail delivery
- Door-to-door garbage collection
- City water and sewer
- 2 Large recreation centers
- 10 Shuffleboard courts
- 2 Pools and Patios
- "Tiki Island" Recreation Island

MOBILE HOMES - SALES AND SERVICE

GEORGE & RUSS
MOBILE HOMES, INC.

BE A mobile home OWNER!

2347 GULF-TO-BAY BLVD. TELEPHONES 446-6333 and 446-6397

MORTGAGE LOANS

R. Ward Rodgers, President Milner A. Cummings C. V. Wickman

RODGERS, RODGERS & CUMMINGS, INC.

FHA INSURED MORTGAGE PLAN

NEW CONSTRUCTION and REFINANCING

• CONVENTIONAL • F.H.A. • PRIVATE MONEY

119 S. Fort Harrison Ave. Phone 442-4111

CLEARWATER, FLA.

GULF LANE RESORT MOTEL

On The Beach Between Clearwater and St. Petersburg

Dining Room, Cocktail Lounge, Coffee Shop
600 Feet of White Sand Beach On The Gulf, 525 Ft. Fishing Pier,
18 Boat Slips On Inland Waterway, 3 Swimming Pools, Putting Green,
Tennis Courts, Shuffleboard, Motel Rooms and Efficiencies.
Full Facilities for Banquets and Conventions.

Write For Brochure

18400 Gulf Blvd.
Indian Rocks Beach, Fla.

Phones (Area Code 813) Clearwater 595-2900
St. Petersburg 391-9928

AAA

The Colonnade

MOTEL APARTMENTS

Swimming Pool — Air Conditioned
Private Dock T.V.

674 BayWay Blvd. **Clearwater Beach 33515**
TELEPHONE 446-2688

REGAL MOTEL

A RECOMMENDED AAA MOTEL Comfort·Hospitality

HEATED SWIMMING POOL
FREE TV
WALL TO WALL CARPETING
ROOM PHONES

1320 Cleveland St. (On Fla. Route 60)

Tel. 442-4161

MOTELS

Quality Courts Motel
Phillips

SWIMMING POOL – TELEVISION – ROOM PHONES
AIR CONDITIONED EFFICIENCIES, APARTMENTS *and* OVERNIGHTS
RESTAURANT ADJOINING
1274 CLEVELAND ST. PHONE 446-5094
Across From Cleveland Plaza

MOTOR INNS

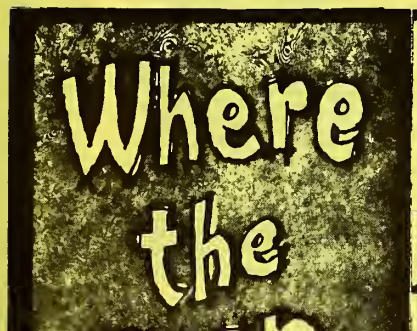

GOLFING
SAILING
FISHING
HEATED POOL
BEACH BAR
PATIO PARTIES

S/H STEAK HOUSE
Most fabulous food on the Suncoast!

Noted for Prime Beef
Seafood
Salad Bowls
Buffet Dinners
Fashion show luncheons

on the beach at CLEARWATER

120 rooms, private beach, pool, patio parties, golf, tennis, fishing, sailing. Famous night club acts and dancing nightly in the Cork Room. S/H Steak House noted for prime beef, seafood, buffet parties. Convention facilities. Banquet and meeting rooms with comfortable seats, closed circuit TV.

MOVING AND STORAGE

STEWART BONDED WAREHOUSE

Agents for Allied Van Lines

ALLIED VAN LINES

Since 1948 Clearwater's Only
Locally Owned and
Operated Warehouse

LOCAL — LONG DISTANCE
MOVING

1125 Eldridge Street

Phone 442-5141

ROGER CARL MUSIC

"The Professional's Choice"

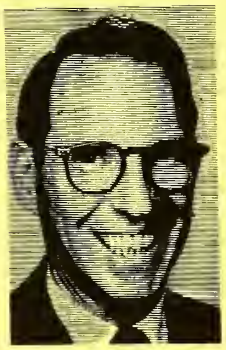

ROGER E. ATHANS

Complete Sales Featuring Such Brand Names as
OLDS — KING —LeBLANC — PREMIER
LUDWIG — GIBSON — LEWIS

CARL E. SAGNESS

Clearwater's Only Complete Music Store

LESSONS ON ALL INSTRUMENTS BY TEACHERS WHO ARE PROFESSIONAL MUSICIANS

MUSICAL INSTRUMENTS
SHEET MUSIC
TEACHING METHODS
ACCESSORIES

COMPLETE REPAIR FACILITIES FOR ALL INSTRUMENTS BY COMPETENT REPAIRMEN

- DRUMS
- VIOLIN
- PIANO
- ORGAN
- GUITAR
- BRASS

- STRINGS
- PERCUSSION
- WOODWIND
- MUSIC
- REEDS

1975 DREW ST.

Telephone
442-4202

Established 1914

CLEARWATER SUN

Published Afternoons and Sunday Morning

What makes a newspaper interesting and useful? Well, . . . many points may be considered, but the real value of any newspaper is in the news that is reported . . . particularly news of paramount interest to those being served . . . the readers. This means local news . . . news of things happening around the immediate area . . . news of friends, . . . neighbors, . . . and places with which we are most familiar. In the Golden Circle that comprises the Clearwater area, . . . one newspaper stands out in this respect . . . the CLEARWATER SUN . . the only daily newspaper devoted exclusively to the growth and progress of Central and Upper Pinellas County. You'll find more local news in the SUN, . . . reported straight, factually, and without editorial bias. That's how you want it, isn't it? . . . And with complete coverage of National and International happenings too.

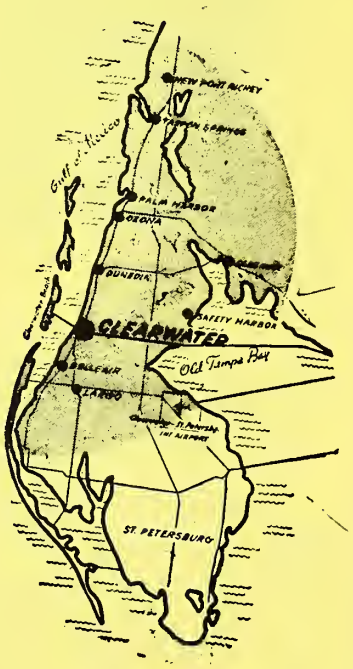

301 S. Myrtle Avenue

Phone 446-7131

CLEARWATER, FLORIDA

Landscape Beauty is Planned
It Doesn't Just Happen . . .

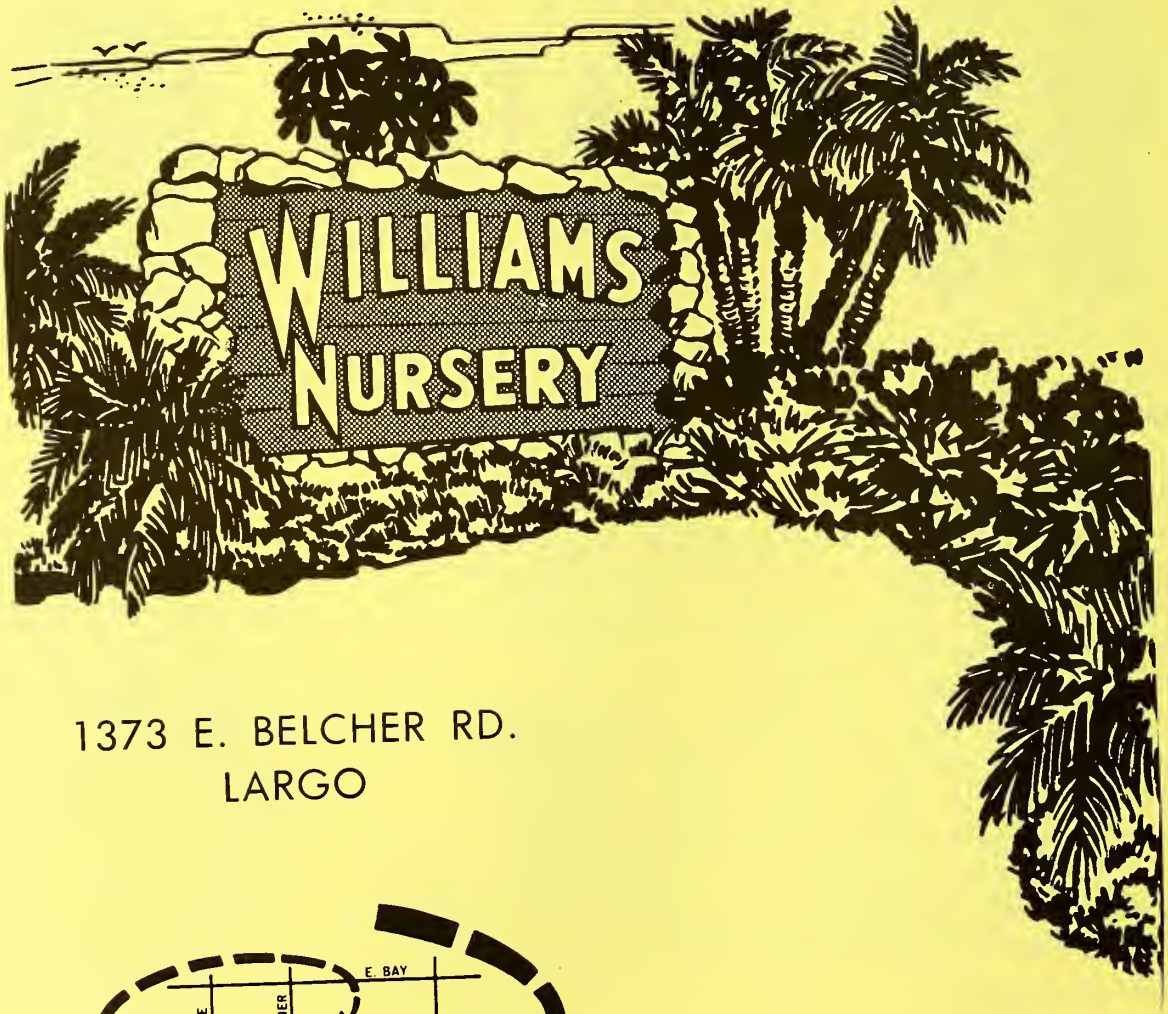

1373 E. BELCHER RD.
LARGO

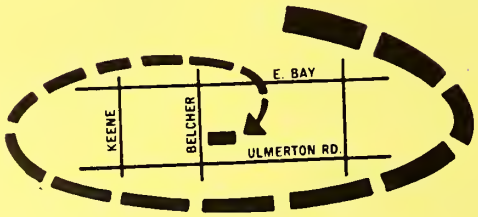

FOR FREE DESIGNS CALL 531-2268

JACK 'N JILL NURSERY & KINDERGARTEN SCHOOL

Qualified Care For Each Youngster

Interviews On Request

1194 Grove St. Tel. 447-1456

NURSING HOMES

Highland Pines

NURSING MANOR INC.

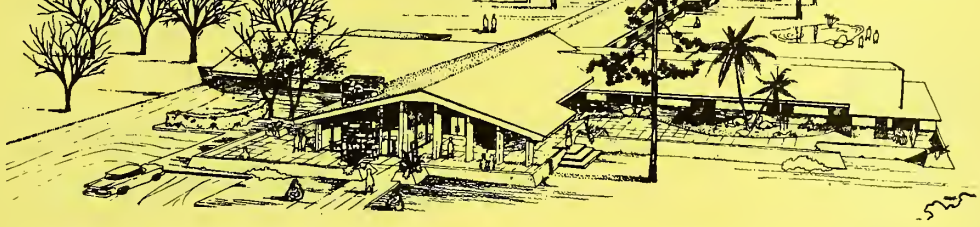

Designed for the elderly with home atmosphere and sensible rates.

EXCEEDS ALL STATE AND FEDERAL REGULATIONS
NEXT TO A DOCTOR'S CLINIC
FIREPROOF BUILDING
ALL ROOMS SEMI-PRIVATE WITH A GOOD VIEW
BEAUTY SALON
PHYSICAL THERAPY AND OTHER TREATMENTS
SPACIOUS GARDENS
QUIET AND CONVENIENT

DINING ROOM AND TRAY SERVICE
LOVELY CHAPEL
CONTINUOUS NURSING CARE

Tel. 446-0581

Your Inspection Invited

1111 SOUTH HIGHLAND AVE.

I am looking for someone---

Likewise, someone is looking for me

If I have something to sell and I am not listed in this Directory under the proper heading

I LOSE A CUSTOMER

Green Jeans Nurseries, Inc.

"THE HOME OF EVERY BLOOMING THING"

- LANDSCAPING
- COMPLETE NURSERY STOCK
- PATIO and INDOOR PLANTS
- GARDEN SUPPLIES
- FERTILIZER
- INSECTICIDES
- SPRAYING
- FENCING

Redwood and Cypress

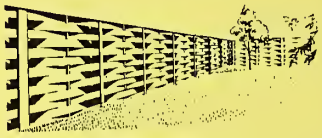

"Any Home Without A Tree — Isn't Fit For A Dog"

— Visitors Welcome —
Come in and Browse Around

"This Is a Growing Business"

TWO LOCATIONS TO SERVE YOU

State Road 580 Just
off U.S. Hwy. 19
Tel. 733-5572

Wholesale Growing Area
2116 Palmetto St., Just East of Hercules Ave.
Tel. 442-1578

CAUTION . . . .

Pay no money in advance to itinerant Directory canvassers. We are led to mention this from the fact that certain parties have been fraudulently using our publications as specimens, and by that means collecting money in advance. Before signing an order, see that it has the name of the publisher of this City Directory printed thereon. We ask no payment until the work is delivered, and our solicitors have strict orders not to take advance payment for either advertising or subscriptions.

"PAINT IS OUR ONLY BUSINESS"

CLEARWATER PAINT CO.

BURNICE HAMILTON, Pres ★ C. B. MITCHELL, Mgr.

PROTECT YOUR HOME-
INSIDE AND OUT

wit Murphy *ultra-new*

COLOR AUTOMAT PAINTS

Imagine! Your choice of hundreds of colors, from deepest fashion tones to softest pastels . . . in every modern type of paint you need! Murphy matches the shade exactly in flat, semi-gloss or gloss . . . for indoors or out!

EVERY COLOR YOU WANT IN EVERY TYPE OF PAINT! WITH MURPHY COLOR AUTOMAT

RADIO CONTROLLED FREE DELIVERY

304 S. PROSPECT AVE. PHONE 446-4011

PAINT

ATECH'S Beauti flo

MAY BE PURCHASED AT THESE LOCATIONS:

CLEARWATER
CLEARWATER PAINT CO.
POTTER PAINTS
DUNEDIN
DAVIS & BEATTY
ATECH'S VEL-VON PAINT CENTER (AT THE FACTORY)
LARGO
ENTERPRISE PAINT CENTER
LARGO LUMBER CO.
PALM HARBOR
YAKLE HARBOR LUMBER CO.
SEMINOLE
THE FLORIDA DECORATOR
TARPON SPRINGS
KAMINIS PAINT CENTER

VEL-VON

FOR FURTHER INFORMATION CONTACT THE FACTORY

ATECH, INC. OF FLORIDA

FACTORY AT
DUNEDIN, FLORIDA

357 TILDEN COR. DOUGLAS ST.

Phones: 733-4141 and 733-4142

du-mor

DUPONT LUCITE

BRUNING

Gleem PAINTS

DeVILBISS

SPRAY EQUIPMENT

HAYDON PAINT CO.

PAINT FINISHES

Sign Writers Bulletin Colors

ALL PAINTING SUPPLIES

PICTURE FRAMING — WALLPAPER

An Acre of Free Parking

108 N. Myrtle Ave.

Phone 442-7134

PAINTING CONTRACTORS

NEWT B. BARLOW

Painting Contractor

INTERIOR or EXTERIOR

FURNITURE — REFINISHING — MULTICOLOR FINISHES

"SERVING CLEARWATER 36 YEARS"

801 Pennsylvania Ave., Clearwater, Fla.

Phone 446-6221

PAPER HANGERS

GEORGE P. BELLIS

Paperhanging

"THERE IS NO SUBSTITUTE FOR . . .
. . . QUALITY WORKMANSHIP"

- WALL COVERINGS
  MURALS AND SCENICS
- FOILS

Call Before 8:00 A.M. or After 6:00 P.M.

Tel. 442-2471

830 Tuskawilla St.

PHOTOGRAPHERS

FULMER PHOTO SERVICE

COMMERCIAL
PHOTOGRAPHY
OF ALL TYPES

WEDDINGS
A
SPECIALTY

PORTRAITS — HOME PORTRAITS

PHOTO SUPPLIES — PHOTO FINISHING

PASSPORTS — CAMERAS

PHONE 446-9622, NIGHT PHONE 584-6929

526-28 S. Fort Harrison Ave. Clearwater

PIANOS AND ORGANS

Aton Music Co.

OF CLEARWATER, INC.

Hammond Organs

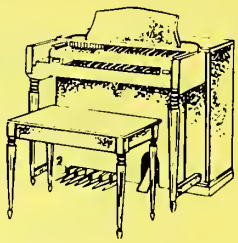

Complete Line of Pianos

- HAMMOND
- CHICKERING

Sales and Service

AUDITORIUM AVAILABLE TO PUBLIC

1145 North East Cleveland St., Clearwater

Phones 446-6541 and 446-9259

USED and RENTAL PIANOS

PICTURES AND PICTURE FRAMING

J. ARLOS OGG STUDIOS

Our 32d Year

Original Oil Paintings
Water Colors
Serigraphs
Etchings
Prints

"Come in and Browse"

Custom Framing
Wall Frames
Portrait Frames
Metal and Wood
Baroque Frames

Largest Selection on West Coast

807 Park St.

Phone 446-2245

Your delivery service needs a copy of the

CITY DIRECTORY

So does your Collection Department, your Sales, Purchasing, Mailing and Every Other Department in your Business

BUY DIRECTORIES FOR EACH DEPARTMENT
SAVE TIME AND MONEY-BE EFFICIENT IN ALL

H. E. ERNST
PLUMBING CONTRACTOR

- REPAIRS
- REMODELING
- NEW HOME INSTALLATIONS
- SEWER INSTALLATIONS
- BRUNER FULLY AUTOMATIC WATER SOFTENERS

FINANCING ARRANGED

611 Palm Bluff Phones 446-7788 and 446-7988
Clearwater, Fla.

CLEARWATER PLUMBING & APPLIANCES, Inc.
PLUMBING and HEATING

Contracting — Repairing

Residential — Commercial and Industrial

Water Heaters and Repairs — Sewers and Sewer Repairs
Water Softeners and Repairs — Garbage Disposals

— FREE ESTIMATES —

409 N. Fort Harrison Ave. and 408 N. Garden Ave., Clearwater Phone 446-8355

CRANE

BUD Williams PLUMBING CO. Efficient Service

AMERICAN-Standard PRODUCTS

All Types
COMMERCIAL • RESIDENTIAL
PLUMBING SERVICE
RETAIL SALES

317 S. Missouri Ave., Clearwater Tels. Day 446-5038, Night 446-8484

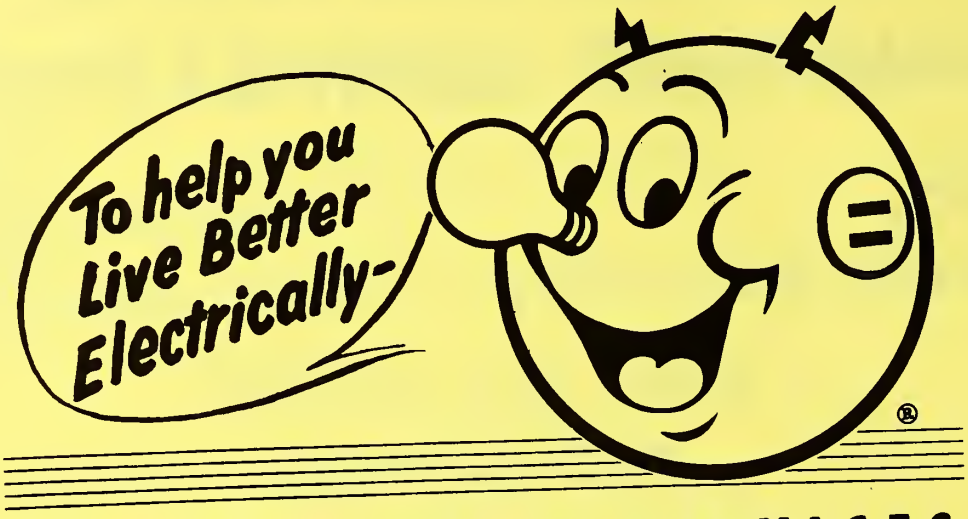

FREE ADVISORY SERVICES
...for our customers

HOME SERVICE DEPARTMENT

When you have questions concerning the electric equipment in your home, be sure and call on our home service advisers. They will be happy to instruct you in the use and care of your electric appliances. They also can help with kitchen and laundry planning, home lighting and other phases of electric living.

RESIDENTIAL DEPARTMENT

If you plan to build or remodel, or if you desire information on home lighting, wiring, electric heating or air conditioning, contact our residential representatives. They can answer your questions and help you determine the most efficient installations for your home.

COMMERCIAL AND INDUSTRIAL DEPARTMENTS

Our experienced commercial cooking, lighting, air conditioning, agricultural and industrial power engineers are available to work with you on electric applications to improve working conditions, speed sales and production and achieve greater operating economies.

H. E. Dunphy
Division Manager
R. M. Shoemaker
District Manager

908 Cleveland Street
Phone 446-7102

The Power to Please!
FLORIDA POWER CORPORATION
YOUR TAX-PAYING, INVESTOR-OWNED ELECTRIC COMPANY

PRINTERS

COMMERCIAL PRINTING

- OFFSET
- LETTERPRESS
- ENGRAVING
- COLOR PROCESS
- RAISED PRINTING

Woody
THE PRINTER

"Serving Pinellas Since 1947"

LITHOGRAPHY

The Only Thermograving Plant In Upper Pinellas County

172 N. Belcher Rd., Clearwater

Phone 442-7101

RACE TRACKS

GREYHOUND RACING

DERBY LANE

Warld's Oldest Most Beautiful Track
January—May

DERBY CLUB

Dine and Enjoy The Races

10490 Gandy Boulevard, St. Petersburg, Fla.

Tels. Office 526-9143
Grandstand Reservations 527-2105-Derby Club Reservations 527-6696

NEED A

PAINTER

PLUMBER

ROOFER

CONTRACTOR

FLOORMAN

?

CONSULT the YELLOW PAGES in THIS DIRECTORY

Homer Realty

Established 1924

General Insurance

Fire
Casualty

YOUR Independent Insurance AGENT "SERVES YOU FIRST"

Bonds
Marine

Life

Real
Estate

NATIONAL ASSOCIATION OF REAL ESTATE BOARDS
REALTORS ARE ACTIVE MEMBERS OF CONSTITUENT BOARDS

Realtor
Exchangor

Commercial - Industrial - Acreage - Rental

PHONE 442-7187

1212 Cleveland St. **Clearwater**

PAUL F. RANDOLPH, Inc.

Established 1922

REAL ESTATE

NATIONAL ASSOCIATION OF REAL ESTATE BOARDS
REALTORS ARE ACTIVE MEMBERS OF CONSTITUENT BOARDS

INSURANCE

YOUR Independent Insurance AGENT
"SERVES YOU FIRST" © NAIA

TEL. 446-4034

433 CLEVELAND ST.

CLEARWATER, FLA.

WM. D. NEALE, Pres.

EDW. A. PARKER, Sec.

belleair REALTY Inc.

NATIONAL ASSOCIATION OF REAL ESTATE BOARDS
REALTORS ARE ACTIVE MEMBERS OF CONSTITUENT BOARDS

MULTIPLE LISTING SERVICE
MLS
COOPERATIVE REAL ESTATE SALES

REALTORS

FOR QUALITY HOMES and HOME SITES
RENTALS and PROPERTY MANAGEMENT

PHONE 584-8669

1200 INDIAN ROCKS ROAD (BELLEAIR)

GEO. H. HARBISON, Pres.

MANLEY M. MALLETT, Sec.-Treas.

GEO. H. HARBISON, Inc., REALTOR

NATIONAL ASSOCIATION OF REAL ESTATE BOARDS
REALTORS ARE ACTIVE MEMBERS OF CONSTITUENT BOARDS

MULTIPLE LISTING SERVICE
MLS
COOPERATIVE REAL ESTATE SALES

BUSINESS OPPORTUNITIES
COMMERCIAL
ACREAGE

RENTALS
HOMES
LOTS

1203 S. Fort Harrison Avenue
Clearwater

Phones 446-1346 and 446-8698

R. Ward Rodgers, President Milner A. Cummings C. V. Wickman

RODGERS, RODGERS & CUMMINGS, INC.

Realtors

HOMES - LOTS - RENTALS
SUBDIVISIONS - ACREAGE

INSURANCE

Fire - Casualty - Auto - Liability - Life - Group

TEL. 442-4111

119 S. Fort Harrison Ave.

CLEARWATER, FLA.

ALBERT P. ROGERS, INC.

REALTOR

EXCHANGOR

HOMES — LOTS

RENTALS — BEACH PROPERTIES
BUSINESS OPPORTUNITIES

Suite 207 Taylor Bldg.
121 N. Osceola Ave.

Clearwater

Office Phone 446-5091
Res. Phone 446-2924

LOUISE ANDERSON
REGISTERED REAL ESTATE BROKER

"It Takes A Woman To Find The Biggest Bargins"

WE OFFER THE FINEST REAL ESTATE
SERVICE IN THE AREA

1400 Bay Shore Blvd. Phone 733-2171

FORDMAN J. BEACH, JR.

REALTOR

Member International Traders Club

1257-B South Fort Harrison Ave. Phone (813) 442-8352

HAROLD A. BJORK

MRS. VIRGINIA C. BJORK, Contractor

Builders of
Fine Homes
and
Commercial Buildings

1700 Nursery Rd.

HAROLD A. BJORK, Broker

REAL ESTATE
HOMES

CONVENTIONAL, F.H.A. and VA
FINANCED

Phone 446-0225

CHESTNUT & CHESTNUT REAL ESTATE

INCORPORATED

422 CLEVELAND

Telephone 446-9125

The Man with the Plan

Clearwater-Largo Real Estate

J. HOLLIS BURBANK, Realtor

REAL ESTATE

• Homes • Lots • Commercial • Acreage • Waterfronts • Rentals • Income Property

Burbank Bldg., 380 N. Clearwater - Largo Road, Largo, Fla. Phones 584-7628, Res. 584-1898

CEDRIC H. COLLINS, INC.

Real Estate

All Lines of Insurance

"Established Over 21 Years"

310 MAIN ST., DUNEDIN **PHONE 733-5200**

LICENSED REAL ESTATE INSTRUCTOR

JOHN A. DACEY

REGISTERED REAL ESTATE BROKER

NEW AND USED HOMES — RENTALS — EXCHANGES
LOTS AND ACREAGE

Phone 733-6777 826 Broadway (Dunedin)

DE PESTEL - REALTOR

MOBILE HOME PARKS — MOTELS
EXCHANGES — INCOME AND RESIDENTIAL
PROPERTIES

5284 Seminole Boulevard - U.S. Highway Alternate 19

Office: Tel. 391-8555 Res. Tel. 347-3670

WE HAVE BEEN SELLING DUNEDIN SINCE 1935

DOROTHY DOUGLAS, Inc.

REALTOR

SALES — RENTALS — ACREAGE — GROVES
CONDOMINIUMS

INSURANCE OF ALL KINDS

301 Main St., Dunedin, Fla.

Phones 733-4000 and 733-5250

ARTHUR B. FOGARTY

BERT F. FINCH, JR. • DONALD L. JORDAN

APPRAISERS

Member of the American Institute of Real Estate Appraisers

REALTOR

Suite 525 First Federal Bldg., 11 4th St. N., St. Petersburg, Fla.

Phone 862-9587

JONES REALTY

HOMES
LOTS
ACREAGE

Real Estate

Income and
Business Properties
Rentals

1413 Bayshore Blvd., Dunedin

Tel. 733-4402

PHONE 584-6540

- Commercial
- Acreage
- Rentals
- Property Management
- Homes
- Lots
- Waterfront

LARGO REAL ESTATE INC.

MARIE MORRISON, Realtor

143 6th ST. N.W.

LARGO, FLA.

McMICHAEL REALTY

Specialists In Water Front Homes and Income Property

TRADES OF ALL TYPES
LOCAL AND OUT OF STATE

R. A. McMICHAEL
Registered Broker

601 N. FORT HARRISON AVE.
PHONE 442-3283

VINDER, Inc.

REALTOR

Rentals of All Types
Lots—Homes—Acreage—Income Property

HARBOR BLUFFS BRANCH
260 N. Indian Rocks Rd.
Largo, Florida 33540
Telephone 584-2117

Phone 442-4186
413 Cleveland Street
Clearwater, Florida 33515

DUNEDIN BRANCH
1301 Bayshore Boulevard
Dunedin, Florida 33528
Telephone 733-3134

WEINERT Realty

REALTOR SALES EXCHANGOR

BUSINESS OPPORTUNITIES, HOMES, LOTS, RENTALS, ACREAGE

980 Main St., Safety Harbor Telephone 726-1798

W. O. WEINERT, REGISTERED BROKER WITH STATE OF FLORIDA REAL ESTATE COMMISSION

MEMBER: SAFETY HARBOR CHAMBER OF COMMERCE

More Goods Are Bought and Sold Through the Classified Business Lists of City Directories, Than Through Any Other Medium!

Unexcelled FOOD AND SERVICE
"ask anyone"

THE WHOLE WEST COAST EATS
AT THE
AIR CONDITIONED
Pelican
RESTAURANT

Consistently
Good Food
For Over 29 Years

470-72 Mandalay Ave.
CLEARWATER BEACH
PHONE 442-3151

LUNCHEON, DINNERS, COCKTAILS
PACKAGE STORE
"OPEN YEAR AROUND"

Seaspire
RESTAURANT — LOUNGE
Phone 442-7274

Visit the glamourous dining room over the Bay
enjoy the very best of fine food and drink
with a view of the Gulf

217 Windward Passage-Island Estates, Clearwater
Tel. 442-7274

WHERE THE STEAK COALS ARE BURNING

STATLER HILTON INN

Famous nite club entertainment

dancing in the Cork Room

Buffet Dinners

Fashion show luncheons

S/H STEAK HOUSE

Most fabulous food on the Suncoast!

STATLER HILTON INN
on the beach at CLEARWATER

FISHERMAN'S WHARF

COPPER BAR LOUNGE

"Finest Food From The Sea"

At The South Tip Of Clearwater Beach

551 CLEARWATER PASS AV (CB)

11:30 A.M. TO 10:00 P.M. TELEPHONE 446-8956

McBRIDE'S

COCKTAIL LOUNGE
PACKAGE STORE

REDWOOD RANCH RESTAURANT

SEAFOOD — CHICKEN — STEAKS

Route 1, P.O. Box 572
6 Miles North of Clearwater on U.S. Hwy. 19

Palm Harbor, Fla.
Phone 784-9900

ROOF COATING

"A WHITE ROOF FOREVER"

HUNSINGER'S
INC.

Specialists In
Gravel Roof Protection

Licensed and Insured
Free Inspection

ROOF COATING SERVICE

TWO LOCATIONS

Phone 849-6715
1809 Craft St.
New Port Richey, Florida

Phone 595-3445
1923 Indian Rocks Rd.
Largo, Florida

ROOF TRUSSES

CLEARWATER ROOF TRUSSES, INC.

Quality
ROOF TRUSSES

Made With Douglas Fir or Southern Yellow Pine
With Ronnell Barb Grip Plates.

PHONE 446-5901

P. O. Box 1268 - Keene Road and Sandy Lane at S.A.L.R.R.
Clearwater

Cost of REFERENCE ADVERTISING
is decidedly an important consid-
eration in determining its value
as to the PROTECTION secured

"Over 38 Years' Experience"

BIVINS ROOFING CO.

CONTRACTING AND REPAIRING

Commercial — Residential — Industrial

SHINGLES
TILE
BUILT-UP

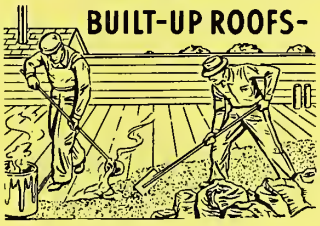

F.H.A. FINANCING AVAILABLE

NO DOWN PAYMENT

Bonded for Residential and Commercial Buildings from 2 Squares up

726-1220

OFFICE 107 E. VIRGINIA LANE

WAREHOUSE AT RANGE RD. OFF HERCULES AVE.

Know Your Directory SYMBOLS

🔔 *means* **TELEPHONE SUBSCRIBER**

PARK PLACE (Highland Park)—From 21
S 1st av east
110 Hayter Jennie A Mrs 4 ◎
111△Cortelyou Wm E 2 ◎
112△Shepard Robt L 3 ◎
115△Redfield Benj F 3 ◎
116 Whitmer Chas A ◎
117△McCrelis Cornelius B 3 ◎
118△Ring Lawrence L 3 ◎
119△Clapp Harry W 2 ◎

◎ *means* **HOME OWNER**

"🔔" AND "◎"

If you wish to know whether a man owns his home or has a telephone, refer to the Householders and Street Guide Section of your City Directory. The symbols shown above enable you to learn if the occupant owns the home and is a telephone subscriber.

Your Open Door to Service!

ClearwaterFederal

SAVINGS AND LOAN ASSOCIATION

"The Association With The Open Door Policy"

INSURED SAVINGS—Safety insured by the Federal Savings & Loan Insurance Corporation. Generous dividends compounded and paid 4 times a year.

MORTGAGE LOANS—Fast Action. Favorable terms. Friendly helpful service. Low Costs.

SAFE DEPOSIT BOXES

EASY TO REACH—Two convenient locations. And friendly courteous service when you get here!

FOR THE TIME ANYTIME, DIAL 118

2 CONVENIENT OFFICES • PLENTY OF FREE PARKING

CLEVELAND PLAZA - CLEARWATER
PHONE 446-0181

★

MIDWAY SHOPPING CENTER - LARGO
PHONE 584-2195

FEDERAL HOME LOAN BANK SYSTEM MEMBER

FEDERAL SAVINGS AND LOAN INSURANCE CORPORATION SAFETY OF YOUR SAVINGS INSURED UP TO $15,000

FIRST FEDERAL
SAVINGS & LOAN ASSOCIATION
OF CLEARWATER

C. RAYMOND LEE	President-Director
FRANK H. TACK	Senior Vice-President-Director
J. SUDLER HOOD, M.D.	Vice-President-Director
C. E. JACKSON, JR.	Vice-President-Director
READE F. TILLEY	Vice-President-Director
LEON R. HAMMOCK	Vice-President-Senior Loan Officer
MARY E. PLUMB	Secretary-Director
ROBERT D. HELMS	Treasurer-Controller
JACK A. MOSS	Director
JOHN B. SWEGER	Director
RICHARD E. DOELKER	Assistant Secretary-Branch Manager

FEDERAL SAVINGS AND LOAN INSURANCE CORPORATION — SAFETY OF YOUR SAVINGS — INSURED UP TO $15,000

'Where You and Your Future Come First'

FEDERAL HOME LOAN BANK SYSTEM — MEMBER

MORTGAGE LOANS

YOUR SAVINGS INSURED UP TO $15,000.00

14 Sauth Fort Harrisan Ave.

Gulf-Ta-Bay Plaza

FIRST FEDERAL
SAVINGS AND LOAN ASSOCIATION
OF CLEARWATER

TWO CLEARWATER LOCATIONS:

Downtown at 14 S. Ft. Harrison Ave. **Phone 442-3191**
Gulf-to-Bay Plaza at Belcher Rd. **Phone 446-5077**

SCHOOLS

FLORIDA INSTITUTE OF TECHNOLOGY
ELISE FRANK SCHOOL OF ART

You May Enroll at Any Time—

DAY and NIGHT CLASSES
VETERAN TRAINING APPROVED

- APPROVED FOR VETERAN TRAINING
- DAY AND NIGHT CLASSES
- OPEN ALL YEAR
- GENERAL, COMMERCIAL AND FINE ART
- INTERIOR DESIGN AND ARCHITECTURE
- ARCHITECTURAL DRAFTING
- ENGINEERING DRAFTING

TELEPHONE: 253-5750

1510 W. JOHN F. KENNEDY BLVD. TAMPA, FLORIDA

SHEET METAL WORK

DE WICK SHEET METAL

GUTTERING
DOWNSPOUTS

SHEET METAL

AIR CONDITIONING
DUCT WORK

GENERAL PRODUCTION SHEET METAL WORK

TEL. 584-7316

6 Largo Commercial Plaza Bldg., 111½ N. Missouri Ave. **Largo (33540)**

TAXICABS

YELLOW CAB

24 Hour Service

PROMPT SERVICE DAY OR NIGHT

All Cabs Insured and Radio Equipped for Your Protection

Clearwater Yellow Cab Co., Inc.

DIAL 446-2391

OFFICE—1330 CLEVELAND ST. **CLEARWATER**

ROSS J. BOLT — RICHARD D. SHOOK

INDEPENDENT CAB

Serving
CLEARWATER — LARGO
Areas At Local Rates

584-8681

Radio Dispatched

TWO LOCATIONS

Largo
9 N. Missouri Ave. and Bay Drive

Clearwater
Cleveland St. at Garden Ave.

CITY CAB
OF LARGO, INC.

24 HOUR SERVICE
ANYWHERE — ANYTIME

ALL PASSENGERS INSURED

Office and Taxi Stand: 101 1st St., S.W., Largo, Fla. **Phone 584-1331**

DUNEDIN CAB CO.

Call 733-1297

RADIO DISPATCHED 24 HOUR SERVICE
AIRPORT TRANSPORTATION

731 BROADWAY DUNEDIN

TELEVISION

HOWARD'S RADIO & TELEVISION

Serving Clearwater and Bay Area Over 10 Years

Admiral "America's Smart Set"

We Service All Makes
Color TV — Stereo — Sound Equipment

DUMONT

SONY

1477 S. Fort Harrison Av. Phone 442-6864

TILE AND TERRAZZO

TERRAZZO FLOORS
OF LIFETIME BEAUTY AND DISTINCTION

TILE
ALL TYPES OF TILE WORK — SHOWER ENCLOSURES

Installation Of
SEAMLESS FLOORING
Unbelievably Tough, and Literally Repels Dirt Penetration. It is Easily Maintained
Thin — Lightweight — The Latest Achievement In The Flooring Industry

All Types of Resilient Flooring

Armstrong

FEATURING
Armstrong FLOORS

CLEARWATER TILE & TERRAZZO COMPANIES

(Serving Clearwater For Over 30 Years)

Free Estimates

616 Drew St. and A.C.L.R.R., Clearwater Call 446-8373

A Real Necessity in Every Office

THE CITY DIRECTORY

The Modern Up-to-Date Method
of Getting Accurate Information Quickly

A Time Saver -- A Money Maker For Every Business
Let Us Show You How

COMPLETE
RECORDS
FOR
ENTIRE
COUNTY

"THERE IS NO
SUBSTITUTE
FOR EXPERIENCE"

• TITLE INSURANCE
• ABSTRACTS OF TITLE
• ESCROWS

WEST COAST TITLE
COMPANY

ORGANIZED 1911

The Oldest and Largest Title Company in Pinellas County

Representing

LAWYERS TITLE INSURANCE CORP.

RICHMOND, VA.

LARGO OFFICE

932 W. BAY DRIVE PHONE 584-3406

MAIN OFFICE

30 6th ST. N. ST. PETERSBURG PHONE 896-5631

ST. PETERSBURG BEACH OFFICE – 409 COREY AVE., PHONE 362-5821
NORTH WEST ST. PETERSBURG OFFICE – 810 49th ST. N., PHONE 345-9358
INVERNESS, FLA., PHONE 726-1261

FLORIDA BONDED TITLE COMPANY

Agent For
Chicago Title Insurance Company

TITLE INSURANCE

TITLE INSURANCE

BONDED and INSURED — ESCROWS and CLOSINGS

TELEPHONE 446-0116

Metropolitan Bldg., 318 S. Missouri Ave. Clearwater

PINELLAS COUNTY TITLE COMPANY

ESTABLISHED 1911

ABSTRACTS OF TITLE

"AS OLD AS PINELLAS COUNTY"

MEMBER OF
FLORIDA LAND TITLE ASSOCIATION
MEMBER OF
AMERICAN LAND TITLE ASSOCIATION

TITLE INSURANCE

REPRESENTING

TITLE & TRUST COMPANY OF FLORIDA

PHONE 446-5981

641 COURT STREET CLEARWATER

ELI WITT CIGAR DIVISION, HAVATAMPA CIGAR CORP.

835 Cleveland cor. Prospect Av. **Tel. 446-5041**

For Over 51 Years - Suppliers of:

Cigars
Cigarettes
Tobaccos
Pipe and Smokers' Accessories
Candy and Gum
Fountain Supplies
Razors and Razor Blades
Paper Goods - All Kinds
Matches and Sundries
Vending Machines - All Kinds

"Cigars–That's Our Business"

PLEASE! Do Not Lend Your CITY DIRECTORY

IT COSTS YOU MONEY—Every Time it Is Loaned

The practice of lending your City Directory, in a great measure, is responsible for the increasing cost of Directory Service.

The reason is:—

There is a definite cost involved in the making of the DIRECTORY of Your City.

THIS COST MUST BE ABSORBED BY THE SUBSCRIBERS—BE THEY ONE—OR BE THEY 1000.

If there were but ONE SUBSCRIBER to the CITY DIRECTORY—THE ONE SUBSCRIBER would of necessity have to absorb THE WHOLE COST.

If there were 100 SUBSCRIBERS—each one would have to absorb 1/100 PART OF THE WHOLE COST.

If there were 1000 SUBSCRIBERS—each one would have to absorb 1/1000 PART OF THE WHOLE COST.

From which it is obvious that the GREATER the number of subscribers—the LESSER the cost to each.

And

It is also obvious that the LESSER the number of subscribers—the GREATER the cost to each.

Every time you loan your City Directory the LESS NECESSITY THERE IS FOR THE BORROWER TO SUBSCRIBE FOR THE SERVICE.

MORE BORROWERS result in FEWER SUBSCRIBERS which means INCREASED COST.

THE PUBLISHERS

KEPPIE TRAVEL BUREAU Inc.

Serving Clearwater Since 1924

AIRLINES
Domestic and International

TOURS and CRUISES
ESCORTED and INDEPENDENT
World Wide Service

STEAMSHIPS
TRANSATLANTIC - TRANSPACIFIC
CARIBBEAN - AROUND THE WORLD

SPECIAL CRUISES
FROM MIAMI AND FORT LAUDERDALE
AND ALL FLORIDA PORTS

AUTHORIZED AMERICAN SOCIETY OF TRAVEL AGENTS ASTA TRAVEL AGENT

A.T.O.

Main Office
41 N. Fort Harrison Av.
Clearwater, Fla.
Phone 442-2131

Beach Office
442 Mandalay Av.
Clearwater Beach
Phone 442-2191

Dunedin Office
1402 Bayshore Blvd.
Dunedin, Fla.
Phone 733-3181

TRAVEL BUREAUS

GULF BEACH TRAVEL SERVICE

CRUISES
Complete Cruise Service
STEAMSHIPS
Member of ALL
Steamship Conferences

AIRLINES
International and Domestic
TOURS
Independent or Escorted

MEMBER AMERICAN SOCIETY OF TRAVEL AGENTS ASTA

15062 Gulf Blvd., Madeira Beach, Fla. Phone 391-9944, St. Petersburg, Fla.

Serving The Holiday Isles Since 1949

TRAVEL DEPARTMENT

Gulf-To-Bay Bank & Trust Co.

Complete Travel Service

1640 Gulf-To-Bay Blvd. Phone 442-7141

WELDERS

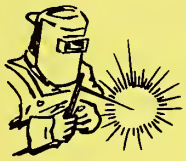

CARFRE

PHONE
726-2578
2810 Gulf-To-Bay Blvd.

Artists with Iron

• WELDING • PORTABLES • HELI-ARC • STEEL ERECTION
• IRON-STEEL AND ALUMINUM FABRICATORS-ALUMINUM AWNINGS
TRAILER HITCHES-BOAT TRAILER REPAIRS-ORNAMENTAL IRON-AUTO-TRUCK RUST PROOFING

Your delivery service needs a copy of the

CITY DIRECTORY

So does your Collection Department, your Sales, Purchasing, Mailing and Every Other Department in your Business

BUY DIRECTORIES FOR EACH DEPARTMENT
SAVE TIME AND MONEY-BE EFFICIENT IN ALL

ALWAYS ASK FOR

STREET GUIDES AND MAPS

AT NEWS STANDS EVERYWHERE

• ACCURATE • UP-TO-DATE • USEFUL • POPULAR PRICE

R. L. POLK & CO.
Arrow Guide Division

600 Washington Street Boston, Mass. 02111

HART-SCHAFFNER & MARX
NUNN-BUSH SHOES
512-514 Cleveland St., Clearwater
Shorts INC.
EVERYTHING FOR THE WELL DRESSED MAN
Tel. 446-5927

BUYERS' GUIDE

CLASSIFIED BUSINESS DIRECTORY

NAMES APPEARING UNDER HEADINGS MARKED THUS (*) ARE INSERTED ONLY WHEN SPECIALLY CONTRACTED FOR

ABSTRACTERS

LAWYERS TITLE SERVICES INC 535 ROGERS ST
PINELLAS COUNTY TITLE COMPANY, 641 Court st, Tel 446-5981 (See Page 90 Buyers' Guide)
WARE J RICHO 1011 LOTUS PATH

WEST COAST TITLE CO
932 W BAY DR (LARGO)
TELEPHONE 584-3406
MAIN OFFICE
30 6TH ST N
ST PETERSBURG, FLA
TELEPHONE 896-5631
(See Page 89 Buyers' Guide)

*ABSTRACTS OF TITLE

PINELLAS COUNTY TITLE COMPANY, 641 Court st, Tel 446-5981 (See Page 90 Buyers' Guide)
WEST COAST TITLE CO, 932 W Bay dr (Largo), Tel 584-3406, Main Office 30 6th st N, St Petersburg, Fla, Tel 896-5631 (See Page 89 Buyers' Guide)

ACCOUNTANTS—CERTIFIED PUBLIC

BROCK CHARLES A, 1173 NE CLEVELAND ST, TEL 446-3058
CAMPAS ANTHONY G, 1186 NE CLEVELAND ST, TEL 446-8361
CROWN & MC CRILLUS 1219 S FRANKLIN CIR
CURTIS DAVID H, 1173 NE CLEVELAND ST, TEL 446-3058
DEASE LAWRENCE A 748 BROADWAY (D) RM 206
DE JANE MILORED C MRS 314 S MISSOURI AV
GADNEY EUGENE, 1173 NE CLEVELAND ST, TEL 446-3058
KICKLITER & MILLOTT 519 S PAULA DR (D)
MINK C R, 1186 NE CLEVELAND ST, TEL 446-8361
MONTENEGRO M A & CO, 121 N OSCEOLA AV, TELS 446-0825 AND 446-8691
SACLARIDES CAMPAS & MINK 1186 NE CLEVELAND ST
SACLARIDES CAMPAS & MINK 700 MAIN ST (SH)
SACLARIDES CONSTANTINE P, 1186 NE CLEVELAND ST, TEL 446-8361
STONESIFER C CARROLL 211A S GARDEN AV
TURNBURKE, BROCK & GADNEY, 1173 NE CLEVELAND ST, TEL 446-3058
TURNBURKE HARRY M, 1173 NE CLEVELAND ST., TEL 446-3058
YARBROUGH ORIN S 316 S MISSOURI AV

ACCOUNTING AND BOOKKEEPING SERVICE

A & R BLACK TAX SERVICE 1905 DREW ST
BLOCK H & R CO 90 S CLEARWATER-LARGO RD (L)
DACEY ACCOUNTING SERVICE, 826 Broadway (Dunedin), Tel 733-6777 (See Page 20 Buyers' Guide)
DRIEMEYER ELMER W 546 S FT HARRISON AV
FISHER MORRISON NORD & CO 304 S JUPITER AV
GIBSON'S INCOME TAX 1732 DREW ST
GILBERT ALBIN 422½ CLEVELAND ST RM 134
GILBERT R DONALD 546 S FT HARRISON AV
GREEN JOHN J 1084 FOUNTAINHEAD DR (L)
HAMILTON LAWRENCE W 1923 W BAY DR (L) UNIT 2
HAMILTON LAWRENCE W 258 N INDIAN ROCKS RD (BB)
JOHNSTON THOS J 748 BROADWAY (D) RM 206
JOHNSTON THOS J 1626 PALMWOOD DR
JONES JOSEPH E 1037 N IDLEWILD DR (D)
KLING GEO L 1775 S CLEARWATER-LARGO RD
LASHUA MANLEY K 1258 S HIGHLAND AV
LOEFFLER ANDREW 20 N JUPITER AV
MARSHALL THOS C 619 W BAY DR (L)
MC GOWAN HARRY J III 546 S FT HARRISON AV
OFFICE STAFF THE 422 W BAY DR (L)
OTT RICHD F & ASSOCIATES 1251A PARK ST
PEERY DALE F 422 W BAY DR (L)
RAINES HARPER & VAN SCOIK 400 CLEVELAND ST
RAINES RAYMOND L 400 CLEVELAND ST RM 405
ROSS MILO B 1015 MOHAWK ST
STEARNS GEO L 512 1ST AV SW (L)
WHITE CHESTER B 1416 BOYLAN AV

*ACREAGE

ANDERSON LOUISE REGISTERED REAL ESTATE BROKER, 1400 Bay Shore blvd (Dunedin), Tel 733-2171 (See Page 76 Buyers' Guide)
DOUGLAS DOROTHY INC, 301 Main st (Dunedin), Tels 733-4000 and 733-5250 (See Page 78 Buyers' Guide)
HARBISON GEO H INC REALTOR, 1203 S Fort Harrison av, Tels 446-1346 and 446-8698 (See Page 74 Buyers' Guide)
JONES REALTY, 1413 Bay Shore blvd (Dunedin), Tel 733-4402 (See Page 78 Buyers' Guide)
LARGO REAL ESTATE INC, 143 6th st NW (Largo), Tel 584-6540 (See Page 78 Buyers' Guide)
RANDOLPH PAUL F INC, 433 Cleveland st, Tel 446-4034 (See Page 73 Buyers' Guide)

ACTUARIES

WAKELY DAVID N CONSULTING ACTUARY 1402 S MISSOURI AV

*ADDING, CALCULATING AND TABULATING MACHINES—DEALERS

BYARS RONALD J, 1821 Gulf-To-Bay blvd, Tel 446-6271

*ADDRESSING AND MAILING

LETTER SHOP THE, 206-07-08 Coachman Bldg 503 Cleveland st, Tel 446-1183

ADJUSTERS

CRAWFORD & CO 1258 S HIGHLAND AV
GAY & TAYLOR INC 606 COURT ST RM 205
GENERAL ADJUSTMENT BUREAU 938 CLEVELAND ST
JOHNS & CO 1874 GULF-TO-BAY BLVD
PINELLAS ADJUSTMENT BUREAU INC, Suite 4, 1700 Drew st, Tel 446-7089, Night Tel 445-7505 (See Page 2 Buyers' Guide)

*ADJUSTERS—INSURANCE

PINELLAS ADJUSTMENT BUREAU INC, Suite 4, 1700 Drew st, Tel 446-7089, Night Tel 445-7505 (See Page 2 Buyers' Guide)

Cold Storage Vaults
SINCE 1912
clearwater laundry & cleaners
601 GRAND CENTRAL ST.
United Delco
AUTO ELECTRIC
ELECTRIC AUTO-LITE SERVICE
115 S. GREENWOOD AVE., CLEARWATER
TEL. 446-3061

GEO. H. HARBISON, Pres. MANLEY M. MALLETT, Sec.-Treas.
GEO. H. HARBISON, Inc. Realtor
1203 S Fort Harrison Av. Clearwater Phones 446-1346 and 446-8698
MLS

Clearwater Window & Specialty Co., Inc.
ALUMINUM AWNING WINDOWS
STORE FRONTS
MIRRORS BATH ENCLOSURES
SLIDING GLASS DOORS
WINDOW REPAIRS
205 N. GARDEN AV.
P. O. Box 1206 Clearwater
PHONE 446-8365

CLEARWATER LUMBER, INC.
"QUALITY and SERVICE"
610 S. MYRTLE AVE. CLEARWATER TEL. 446-5931
BEBCH

*ADJUSTMENTS—COLLECTIONS

CREDIT BUREAU CLEARWATER-COLLECTION DIVISION INC, Suite 210 Court Square Bldg 606 Court st, Tel 442-1773 (See Page 27 Buyers' Guide)

*ADVERTISING—DIRECT MAIL

ALDRICH R F & ASSOCIATES INC, 3094 47th av N, StPetersburg, Fla, Tel 527-6683

POLK R L & CO
POLK BUILDING
431 HOWARD ST
DETROIT, MICHIGAN 48231

*ADVERTISING—NEWSPAPER

CLEARWATER SUN, 301 S Myrtle av, Tel 446-7131 (See Page 61 Buyers' Guide)

ADVERTISING—OUTDOOR

DANIELS OUTDOOR ADVERTISING INC 410 S CORONA AV

*ADVERTISING—RADIO AND TELEVISION

W F L A RADIO & TELEVISION, 333 31st N, StPetersburg, Fla, Tel 896-9136
W L C Y RADIO-W L C Y-TV-10 RADIO STUDIOS, 11450 Gandy blvd, StPetersburg, Fla, Tels 525-2131 and Tampa, Fla 229-7976; TV Studios 2429 Central av, StPetersburg, Fla, Tels 896-4655, Tampa 228-7335 and Clearwater 446-2097

ADVERTISING AGENCIES

ACKER WORLEY & ASSOCIATES INC 46 KIPLING PLAZA (CB)
ANDREWS F M ADVERTISING 2105 GULF-TO-BAY BLVD
ARCHER ADVERTISING 1207 DREW ST RM C12
ASSOCIATE PRESS SERVICE INC 314 S MISSOURI AV
BIRCH ADVERTISING AGENCY 1418 S HERCULES AV
COMER STUDIOS 1540 S MISSOURI AV
GIBNEY ADVERTISING 1207 DREW ST RM C 11
HALL MARK ASSOCIATES 1664 RAINBOW DR
REED BILL & ASSOCIATES INC 223 S FT HARRISON AV

ADVERTISING COUNSEL AND SERVICE

QUALY HAROLD B 2219 S EUCLID CIR

ADVERTISING NOVELTIES

REID GEO GOOLD ADVERTISING SPECIALTIES 1498 OVERLEA ST

AGRICULTURAL IMPLEMENT DEALERS

BROOKING FORD TRACTOR CO 1410 S FT HARRISON AV

*AIR CONDITIONING

SUNSET AIR CONDITIONING (Chrysler Airtemp), 1302 Sunset Point rd, Tels 446-7504 and 442-9913 (See Page 4 Buyers' Guide)

*AIR CONDITIONING—COMMERCIAL, INDUSTRIAL AND RESIDENTIAL

MC MULLEN APPLIANCE SERVICE, 702 Bay View av, Tel 726-2144 (See Page 5 Buyers' Guide)

*AIR CONDITIONING EQUIPMENT AND SUPPLIES

MC MULLEN APPLIANCE SERVICE, 702 Bay View av, Tel 726-2144 (See Page 5 Buyers' Guide)

AIR CONDITIONING EQUIPMENT AND SUPPLIES—MANUFACTURERS

CDX HEATING & AIR CONDITIONING INC 319 S GREENWOOD
DUNEDIN AIR CONDITIONING INC 1230 LADY MARION LA
THERMOCONTROL CORP 110 COMMERCE DR N (L)

AIR CONDITIONING EQUIPMENT AND SUPPLIES—SALES AND SERVICE

A A A APPLIANCE AIR CONDITIONING & REFRIGERATION 1337 S MISSOURI AV
ADVANCED HEATING & AIR CONDITIONING 111½ S BELCHER
BROWER & SON AIR CONDITIONING SERVICE 523 LAKEVIEW
CLARK R J EQUIPMENT CO INC 1123 SEMINOLE ST
COMFORT ENGINEERING 523 LAKEVIEW RD

DEAN ROOFING & SHEET METAL INC
AIR CONDITIONING EQUIPMENT AND SUPPLIES
SALES AND SERVICE
WILLIAMSON AND GENERAL ELECTRIC
506 N GREENWOOD AV
TELEPHONE 446-6077
(See Page 3 Buyers' Guide)

G A P AIR CONDITIONING CO INC 1467 S GREENWOOD AV
HARDY & MEADOWS HEATING & AIR CONDITIONING 1346 MAIN ST (D)
HILLIS AIR CONDITIONING 203 S MYRTLE AV
LATHAM HEATING & AIR CONDITIONING 1450 POINCIANA DR
MILLS DICK HEATING & AIR CONDITIONING INC 15286 US HWY 19 S
SAINT ANTHONY DISTRIBUTING CORP 1155 NE CLEVELAND
SERVICE BY POOLE HEATING & AIR CONDITIONING 133 1ST
SUN HEATING & AIR CONDITIONING OF CLEARWATER INC 649 TURNER ST

SUNSET AIR CONDITIONING (Chrysler Airtemp), 1302 Sunset Point rd, Tels 446-7504 and 442-9913 (See Page 4 Buyers' Guide)
TACK & WARREN INC (Lennox), 806 Pierce st, Tel 446-5014 (See Page 5 Buyers' Guide)

TEMPACO INC (BR) 601 PENNSYLVANIA AV
THERMO CONTROL INC 523 LAKEVIEW RD
VICKERS DELBERT L 1259 S HILLCREST AV
Y-B APPLIANCES INC 101 N FT HARRISON AV

*AIR LINE AGENTS

KEPPIE TRAVEL BUREAU INC, Main Office 41 N Fort Harrison av. Tel 442-2131, Beach Office 442 Mandalay av (CB), Tel 442-2191, Dunedin Office 1402 Bay Shore blvd (Dunedin), Tel 733-3181 (See Page 92 Buyers' Guide)

*AIR LINE TICKET AGENCIES

GULF BEACH TRAVEL SERVICE, 15060 Gulf blvd, Madeira Beach, Fla, Tel StPetersburg, Fla 391-9944 (See Page 93 Buyers' Guide)

AIRCRAFT ACCESSORIES AND PARTS—MANUFACTURERS

AERDSONIC CORPORATION 1212 N HERCULES AV

CLEARWATER SUN
PUBLISHED AFTERNOONS and SUNDAY MORNING
301 S. Myrtle Ave. Clearwater Phone 446-7131

Seaspire RESTAURANT
Dining Over The Bay
With A View of The Gulf
217 Windward Passage, Clearwater
442-7274

AIRCRAFT DEALERS

AERO ACTIVITIES INC 2505 S FOREST PKWY (L)
CLEARWATER FLYING CO 600 N GILBERT ST

*AIRCRAFT INSTRUMENT MANUFACTURERS

AEROSONIC CORPORATION, 1212 N Hercules av, PO Box 695, Tel 446-5904

*AIRPORT TAXI SERVICE

INDEPENDENT CAB, Two Locations, 9 N Missouri av at E Bay dr (Largo), and Cleveland st at Garden av, Clearwater, Tel 584-8681 (See Page 87 Buyers' Guide)
CITY CAB OF LARGO INC, Office and Taxi Stand at 101 1st st SW (Largo), Tel 584-1331 (See Page 87 Buyers' Guide)

*AIRPORT TRANSPORTATION

DUNEDIN CAB CO, 731 Broadway (Dunedin), Tel 733-1297 (See Page 87 Buyers' Guide)

AIRPORTS

CLEARWATER AIR PARK 600 N GILBERT ST

ALTERATION SHOPS

D'ARMAND LYDA C MRS 49 BAYMONT ST (CB)
FOSTER'S SEWING SHOP 1986 GULF-TO-BAY BLVD
HEBERLING NORMA N MRS 1275 ELDRIDGE ST

*ALTERATIONS AND REPAIRS

FASHION CLEANERS INC, 1152 Court st, Tel 442-3141 (See Page 27 Buyers' Guide)

*ALUMINUM AWNINGS

WEST COAST AWNING CO (Not Inc), 1424 S Missouri av, Tel 446-7716 (See Page 10 Buyers' Guide)

ALUMINUM FABRICATORS

AIR CONTROL PRODUCTS OF ST PETERSBURG INC 965 ULMERTON RD (L)
TURNER RALPH R 2347 DORA DR

ALUMINUM PRODUCTS—MANUFACTURERS

PINELLAS AWNING & SCREENING CO INC, 375 9th av S (Safety Harbor), Tel 726-3990 (See Page 10 Buyers' Guide)
SUN CRAFT PRODUCTS 6000 ULMERTON RD (L)

AMBULANCE SERVICE

LEE'S AMBULANCE SERVICE, 208 N Myrtle av, Tel 446-5061 (See Page 5 Buyers' Guide)

*AMBULANCE SERVICE—24 HOUR

LEE'S AMBULANCE SERVICE, 208 N Myrtle av, Tel 446-5061 (See Page 5 Buyers' Guide)

AMUSEMENT MACHINES—COIN OPERATED

CLEARWATER MUSIC CO 703 S LAKE DR
PINELLAS MUSIC CO 503 FAIRMONT ST

AMUSEMENTS—PLACES OF
(See Also Parks And Playgrounds)

CLEARWATER ATHLETIC FIELD 907 PENNSYLVANIA AV
COUNTY FAIR GROUNDS 105 E BAY DR (L)
GAY WAY INC 1446 S MISSOURI AV
GRANT FIELD 375 DOUGLAS AV (D)
LICKTON SID FIELD 600 N SATURN AV
LUCKY LINKS MINIATURE GOLF & SHUFFLEBOARD INC 100 MANDALAY AV (CB)
REDLINE RACEWAY 1242 S FT HARRISON A
RUSSELL JACK STADIUM 801 STADIUM DR

ANALYSTS

DOWNTOWN ASSOCIATION OF CLEARWATER 15 N FT HARRISON AV RM 2
ROBERTS OWEN J 15 N FT HARRISON AV RM 5
SCHROEDER RAYMOND D 220 N GLENWOOD AV

ANIMAL HOSPITALS

ANDERSON ANIMAL HOSPITAL 13902 WALSINGHAM RD (L)
BLUFFS ANIMAL HOSPITAL 320 N INDIAN ROCKS RD (BB)
CLANTON SMALL ANIMAL CLINIC 1000 COURT ST
CLEARWATER ANIMAL CLINIC 1639 S MISSOURI AV
GULF BAY ANIMAL HOSPITAL 125 S BELCHER RD
HIGHLAND ANIMAL HOSPITAL, 150 PATRICIA AV (DUNEDIN), TEL 733-7898
LITTLE VETERINARY HOSPITAL, 2444 E Bay dr East of Belcher rd (Largo), Tels 531-2457 (Nights) 446-5911

*ANTENNAS—TELEVISION—SALES AND SERVICE

HOWARD'S RADIO & TELEVISION, 1477 S Fort Harrison av, Tel 442-6864 (See Page 88 Buyers' Guide)

ANTIQUES—DEALERS AND RESTORERS

ALLEN'S ANTIQUES 1207 N GARDEN AV
ANTIQUE CENTER 2024 SEMINOLE BLVD (L)
BERE MADELINE M 965 RIDGE RD SW (L)
CAROL'S 1425 S MISSOURI AV
DU BORD ANDRE CONTINENTAL ANTIQUES 1580 DRUID RD S
INSLEY ANTIQUE SHOP 319 MAIN ST (D)
TANNER HOWARD N 2130 RIDGE RD SW (L)
WAGON WHEEL THE 1101 RIDGE RD SW (L)
YE OLDE CURIOSITY SHOPPE 1121 MAIN ST (D)

APARTMENT BUILDINGS

A & G APARTMENTS 700 16TH AV NW
AARON APARTMENTS 833 HALL ST
ACE FURNISHED APARTMENTS 1250 SEMINOLE BLVD (L)
ADAIR APARTMENTS 601 N FT HARRISON AV
ALAMANDA APARTMENTS 206 PENNSYLVANIA AV
ALTA VISTA APARTMENTS 1045 11TH AV NW (L)
AMBASSADOR APARTMENTS 432 BAY AV
ANCHOR APARTMENTS 207 CORONADO DR (CB)
ANDERSON APARTMENTS 17 SOMERSET ST (CB)
ANN ESTHER APARTMENTS 229 CORONADO DR (CB)
ANNAGWEN APARTMENTS 530 ROGERS ST
APACHE APARTMENTS 1731 APACHE TRAIL
AQUA VILLA APARTMENTS 41 PAPAYA ST (CB)
AQUA VILLA APARTMENTS 45 PAPAYA ST (CB)
ARCO GROVE 1727 SEMINOLE BLVD (L)
ARCTURAS APARTMENTS 400 S ARCTURAS AV
ARDELLA APARTMENTS 1201 N OSCEOLA AV
AVALON APARTMENTS 14 AVALON ST (CB)
AVANDA COURT APARTMENTS 307 AVANDA CT
BACHMAN APARTMENTS 115 CLEVELAND AV SW (L)
BACHMAN'S APARTMENTS 923 9TH AV NW (L)
BAKER APARTMENTS 1253 S FT HARRISON AV
BAMBOO CABANAS 9 CAMBRIA ST (CB)
BANKSON APARTMENTS 212 HAMDEN DR (CB)

WARDS
MONTGOMERY WARD & CO.
CLEARWATER'S FINEST ONE-STOP SHOPPING CENTER
BETTER VALUES FOR BETTER LIVING
SINCE 1872
Cleveland Plaza Shopping Center
10 S. Missouri Av.
Tel. 446-7141

PINELLAS COUNTY TITLE COMPANY
EST. 1911
"AS OLD AS PINELLAS COUNTY"
ABSTRACTS OF TITLES
TITLE INSURANCE
MEMBER OF FLORIDA LAND TITLE ASSOCIATION AND AMERICAN LAND TITLE ASSOCIATION
REPRESENTING
TITLE & TRUST COMPANY OF FLORIDA
PHONE 446-5981
641 COURT ST. CLEARWATER

Feaster Memorial Home
GEO. E. FEASTER FUNERAL DIRECTOR
"Perfection In Every Detail"
206 FIRST AVE. S.W. LARGO
PHONE 584-7681

ATON MUSIC CO.
OF CLEARWATER INC.

KEYBOARD HEADQUARTERS IN CLEARWATER
1145 North East Cleveland St.
PHONES
446-6541
and
446-9259

DAVIS — BEATTY, INC.
• BUILDING MATERIALS • HARDWARE • PAINTS • ROOFING
966-968 DOUGLAS AVE. DUNEDIN PHONE 733-3141

APARTMENT BUILDINGS—CONTD

BARRETT APARTMENTS 620 MANDALAY AV (CB)
BARRY APARTMENTS 1161 NE CLEVELAND ST
BASS & BAY APARTMENTS 1111 BASS BLVD (D)
BASSADENA APARTMENTS 1143 GROVE ST
BAY APARTMENTS 2232 W BAY DR (L)
BAY BREEZE APARTMENTS 411 EAST SHORE DR (CB)
BAY BREEZE APARTMENTS 1204 N OSCEOLA AV
BAY CREST APARTMENTS 454 POINSETTIA AV (CB)
BAY DRIVE APARTMENTS 2354 E BAY DR
BAY HAVEN COURT APARTMENTS 308 BAY HAVEN CT
BAY ISLAND APARTMENTS 311 ISLAND WAY
BAY LAWN APARTMENTS 406 HAMDEN DR (CB)
BAY PINE APARTMENTS 701 BAY AV
BAY ROYAL APARTMENTS 647 BAY ESPLANADE (CB)
BAY SHORE APARTMENTS 669 BAY ESPLANADE (CB)
BAY TERRACE APARTMENTS 510 BAY AV
BAY VILLA APARTMENTS 480 EAST SHORE DR (CB)
BAY VILLA APARTMENTS 485 POINSETTIA AV (CB)
BAY VISTA APARTMENTS 611 N OSCEOLA AV
BAYVIEW APARTMENTS 504 N OSCEOLA AV
BAYVIEW GARDENS HOUSING INC 2655 GULF-TO-BAY BLVD
BAYWOOD APARTMENTS 1215 BAY AV
BAYWOOD APARTMENTS 312 CORONADO DR (CB)
BEE-JAY APARTMENTS 315 S NIMBUS AV
BELLEVIEW BILTMORE VILLAS 110 BELLEVIEW BLVD (B)
BELVEDERE APARTMENTS OF CLEARWATER INC 300 N OSCEOLA AV
BERG & WATKINS CORP 415 ISLAND WAY
BETTS EDGEWATER APARTMENTS 441 EAST SHORE DR (CB)
BETTY ANN APARTMENTS 1111 EUGENIA ST
BETTY-DREW APARTMENTS INC 200 N BETTY LA
BETTY LANE APARTMENTS 103 N BETTY LA
BETTY LANE APARTMENTS 1417½ N BETTY LA
BISHOP APARTMENTS 215 BAY HAVEN CT
BLANTON'S COURT 1556 S FT HARRISON AV
BLITCH APARTMENTS 220 SCOTLAND ST (D)
BLUE BELL APARTMENTS 205 BRIGHTWATER DR (CB)
BLUE SKIES APARTMENTS 406 POINSETTIA AV (CB)
BO-MAR APARTMENTS 301 S NIMBUS AV
BON VILLA APARTMENTS 665 MANDALAY AV (CB)
BRADFORD'S BAY TERRACE APARTMENTS, 2035 Edgewater dr, Tel 447-1704
BRIGADOON APARTMENTS 754 MAIN ST (D)
BRIGGS APARTMENTS 411 S GARDEN AV
BRIGHTVIEW APARTMENTS 190 BRIGHTWATER DR (CB)
BRIGHTWATER APARTMENTS 184 BRIGHTWATER DR (CB)
BRINSON APARTMENTS 300 S VENUS AV
BROOKWOOD APARTMENTS 1305 DREW ST
BROWN'S CORNER APARTMENTS 1101½ CLEVELAND ST
BRYN MAWR APARTMENTS 1515 BAY SHORE BLVD (D)
BYNUM CASTLE 165 2D AV N (SH)
CACTU 1920 GEORGIANNA ST (L)
CADILLAC APARTMENTS 432 POINSETTIA AV (CB)
CALDWELL APARTMENTS 903 S FT HARRISON AV
CAMPBELL APARTMENTS 612 N FT HARRISON AV
CAMPI APARTMENTS 1169 GROVE ST
CAPRI APARTMENTS 55 SOMERSET ST (CB)
CARMEN APARTMENTS 24 PAPAYA ST (CB)
CASA CLAIR APARTMENTS 430 POINSETTIA AV (CB)
CASA CONTENTA APARTMENTS 2296 W BAY DR (L)
CASA MARINA APARTMENTS THE 663 BAY ESPLANADE (CB)
CATALINA COTTAGES 460 N GULF VIEW BLVD (CB)
CAUSEWAY APARTMENTS 2624 N PAULA DR (D)
CAUSEWAY APARTMENTS 215 GULF VIEW BLVD (CB)
CAVALIER APARTMENTS 64 BAY ESPLANADE (CB)
CEDAR APARTMENTS THE 458 VIRGINIA ST (D)
CENTRAL PARK APARTMENTS 90 JASPER ST (L)
CENTRAL PARK APARTMENTS 100 JASPER ST (L)
CHALET THE 606 CYPRUS AV (CB)
CHELSEA APARTMENTS 557 CYPRUS AV (CB)
CHIANTELLA APARTMENTS 410 S HERCULES AV
CHIPPEWA COTTAGES 2075 SEMINOLE BLVD (L)
CLEARVIEW TOWERS APARTMENTS 223 ISLAND WAY
CLEVU APARTMENTS 1414 CLEVELAND ST
COLE CORNERS 650 BAY ESPLANADE (CB)
COLLIER APARTMENTS 1801 RAINBOW DR
COMMODORE APARTMENTS 16 N HIGHLAND AV
COMMODORE APARTMENTS 1031 COMMODORE ST
CONCARD ARMS APARTMENTS 2566 GARY CIR (D)
CONCORD ARMS APARTMENTS, 2570 GARY CIR (D)
CONGER APARTMENTS 512 JONES ST
COQUINA APARTMENTS 692 BAY ESPLANADE (CB)
CORAL APARTMENTS MOTEL 483 EAST SHORE DR (CB)
CORONET APARTMENTS 108 N JEFFERSON AV
COUNTRY CLUB APARTMENTS 127 N LINCOLN AV
COUNTRY CLUB TERRACE APARTMENTS 1355 DREW ST
COURT APARTMENTS 410 HAVEN ST
COVE APARTMENTS THE 625 BAY ESPLANADE (CB)
COVERT APARTMENTS J 1447 GULF-TO-BAY BLVD
CRANE COVE APARTMENTS 657 BAY ESPLANADE (CB)
CREOLE THE 309 CORONADO DR (CB)
CRESTWOOD APARTMENTS 308 S HERCULES AV
CRYSTAL APARTMENTS 316½ S GARDEN AV
CUMMING APARTMENTS 319 HANCOCK ST (D)
CYR APARTMENTS 1653 S MYRTLE AV
DA-MAR APARTMENTS 306 N FT HARRISON AV
DADO APARTMENTS 300 S NIMBUS AV
DAMON APARTMENTS 1953 RAINBOW DR
DANFRED APARTMENTS 425 JONES ST
DARLING'S APARTMENTS 1021 BROADWAY ST (D)
DEAR'S APARTMENTS 822 W BAY DR (L)
DELPHIN APARTMENTS 206 S GARDEN AV
DE LUX APARTMENTS 305 S ORION AV
DOLPHIN APARTMENTS 475 EAST SHORE DR (CB)
DOME APARTMENTS 110 MAIN ST (SH)
DOMRES APARTMENTS 409 1ST AV NE (L
DOMRES APTS 415 1ST AV NE (L)
DOROTHY APARTMENTS 1871 STEVENSON AV
DORSET APARTMENTS 1410 PARK ST
DREW APARTMENTS 1163 DREW ST
DREW CREST APARTMENTS 120 N HILLCREST AV
DREW CREST APARTMENTS 1385 DREW ST
DREW GARDENS CO-OP APARTMENTS 1345 DREW ST
DREW RIDGE APARTMENTS 1221 DREW ST
DRIFTINN APARTMENTS 2725 GULF-TO-BAY BLVD
DRIFTWOOD APARTMENTS 345 CORONADO DR (CB)
DRUID OAKS COTTAGES 508 E DRUID RD
DUNCAN APARTMENTS 309 S DUNCAN AV
DUNEDIN APARTMENTS 228 MAIN ST (D)
DUVOISIN COTTAGES 21 SOMERSET ST (CB)
EAST BAY COUNTRY CLUB APARTMENTS INC 1559 INDIAN ROCKS RD (L)
EAST HOUSE THE 2944 W BAY DR (L)
EAST SHORE APARTMENTS 473 EAST SHORE DR (CB)
EBB TIDE RESORT APARTMENTS THE 621 BAY ESPLANADE
EDGEWATER APARTMENTS 725 EDGEWATER DR (D)
EDWARDS APARTMENTS THE 1408 ALPINE RD
EL REY APARTMENTS 603 BAY ESPLANADE (CB)
ELLIS APARTMENTS 1217 REYNOLDS AV
EMPIRE APARTMENTS 385 MANDALAY AV (CB)
ENARC APARTMENTS 442 JAMES ST (D)
ESPLANADE APARTMENTS 654 BAY ESPLANADE (CB)
EUGENIA APARTMENTS 1114 EUGENIA ST
EULER APARTMENTS 629 MANDALAY AV (CB)
EUREKA APARTMENTS 1401 ALPINE RD
EVELYN APARTMENTS 448 EAST SHORE DR (CB)
FAIRWAY ARMS 1365 DREW ST
FAN-WILL APARTMENTS 657 MANDALAY AV (CB)
FARMER'S APARTMENTS 1008 N FT HARRISON AV
FIVE PALMS APARTMENTS THE 681 BAY ESPLANADE (CB)
FLAMINGO APARTMENTS 450 N GULF VIEW BLVD (CB)
FLAMINGO APARTMENTS 453 N GULF VIEW BLVD (CB)
FLORIDA GARDEN APARTMENTS 2665 GULF-TO-BAY BLVD
FLORCY APARTMENTS 413 W BAY DR (L)
FORREST APARTMENTS 509 N FT HARRISON AV
FOUR SEASONS APARTMENTS 422 EAST SHORE DR (CB)
FRANKLIN ARMS APARTMENTS 1275 FRANKLIN ST
GAITHER APARTMENTS 1921 RAINBOW DR
GARRENE APARTMENTS 710 S LINCOLN AV
GARRENE APARTMENTS 713 LEMBO CIR
GENOVAR APARTMENTS 300 MONROE ST (D)
GEORGE APARTMENTS THE 132 BOOTH AV
GERMAN HOUSE APARTMENTS 1007 N FT HARRISON AV
GLENDALE APARTMENTS 20 GLENDALE ST (CB)
GOLDEN BEACH APARTMENTS 219 GULF VIEW BLVD (CB)
GOLDEN GATE APARTMENTS 470 N GULF VIEW BLVD (CB)
GOLF MANOR APARTMENTS 1309 DREW ST
GOLFVIEW APARTMENTS 1280 E DRUID RD
GRACE & GLAD APARTMENTS 434 CHICAGO AV (D)
GRAJON APARTMENTS 417 JONES ST
GREEN APARTMENTS 1118 SUNSET POINT RD

GEORGE P. BELLIS
There Is No Substitute For . . . QUALITY WORKMANSHIP
•
WALL COVERINGS
•
FOILS
•
MURALS and SCENICS
•
Call Before 8:00 AM or After 6:00 PM
Tel. 442-2471
•
830 TUSKAWILLA ST.

1212 CLEVELAND STREET

Homer Realty

Telephone 442-7187
REAL ESTATE AND GENERAL INSURANCE

The Power to Please!
FLORIDA POWER CORPORATION
YOUR TAX-PAYING, INVESTOR-OWNED ELECTRIC COMPANY

APARTMENT BUILDINGS—CONTD

GREENWOOD APARTMENTS INC GREENWOOD APARTMENTS APT 10
GREY OAKS APARTMENTS 306 TURNER ST
GULF APARTMENTS 26 AVALON ST (CB)
GULF BREEZE APARTMENTS 463 N GULF VIEW BLVD (CB)
GULF COURT APARTMENTS 490 N GULF VIEW BLVD (CB)
HADDON HOUSE APARTMENTS 12 IDLEWILD ST (CB)
HALL APARTMENTS 606 N FT HARRISON AV
HARBOR OAKS APARTMENTS 615 OAK AV
HARBOR VIEW APARTMENTS 2186 EDYTHE DR (D)
HARBOR VIEW MANOR 55 HARBOR VIEW LA (L)
HAROT'S BEACH HOMES 200 BUNKERHILL DR (D)
HERITAGE THE 1407 SUNSET DR
HERRMANN APARTMENTS 304 S HERCULES AV
HI-PINES COTTAGES 1014 9TH AV NW (L)
HIGHLAND APARTMENTS 330 S HIGHLAND AV
HILGER'S APARTMENT 805 8TH AV SW (L)
HILIM CORP 509 N FT HARRISON AV
HILL TOP APARTMENTS 422 TURNER ST
HONEYMOON APARTMENTS 2691 WOODETTE DR (D)
HOOD APARTMENTS 128 N FT HARRISON AV
HORIZON HOUSE 31 ISLAND WAY
HOUSE BEAUTIFUL APARTMENTS 2685 WOODETTE DR (D)
HUDSON APARTMENTS 610 N INDIAN ROCKS RD (BB)
HUDSON APARTMENTS 58 SOMERSET ST (CB)
HUGGARD APARTMENTS 207 20 ST S (SH)
HUNTER APARTMENTS 1127 EUGENIA ST
ISLAND WAY APARTMENTS 405 ISLAND WAY
JACKSON APARTMENTS 1000 N FT HARRISON AV
JAMES APARTMENTS 313 TURNER ST
JANIS APARTMENTS 1811 RAINBOW DR
JAQUERANDA APARTMENTS 1562 S MISSOURI AV
JAY-PEE APARTMENTS 2047 SEMINOLE BLVD (L)
JERGENS APARTMENTS 607 ELDRIDGE ST
JERMAN APARTMENT 1105 DREW ST
JO ANN APARTMENTS 21 GLENDALE ST (CB)
JOHNSON APARTMENTS 159 1ST ST SW (L)
KABRICH FURNISHED APARTMENTS 910 DREW ST
KAISER APARTMENTS 1567 S MISSOURI AV
KATHAY APARTMENTS 467 MANDALAY AV (CB)
KELLER APARTMENTS 15 SOMERSET ST (CB)
KELLER'S APARTMENTS 5 IDLEWILD ST (CB)
KENMAR APARTMENTS 1717 PASADENA DR (D)
KENWOOD GARDEN APARTMENTS 1257 DREW ST
KING'S COURT 2099 KINGS HWY
KING'S COURT APARTMENTS 2098 KINGS HWY
KIPLING ARMS APARTMENTS 30 BAY ESPLANADE (CB)
KNIGHT APARTMENTS 3 DOUGLAS AV (D)
KOLI-BREE APARTMENTS 440 EAST SHORE DR (CB)
KRALIS APARTMENTS 1225 REYNOLDS AV
KRAYMOR APARTMENTS 150 BRIGHTWATER DR (CB)
LA CASA APARTMENTS 42 SOMERSET ST (CB)
LA FIESTA APARTMENTS 105 BRIGHTWATER DR (CB)
LAKE APARTMENTS 1947 E BAY DR (L)
LAKE CREST APARTMENTS 513 S CREST AV
LAMPHEAR APARTMENTS 416 LAURA ST
LARGO GARDEN APARTMENTS 815 20 AV NW (L)
LASAL APARTMENTS 530 MANDALAY AV (CB)
LAURETTE APARTMENTS 1437 LAURA ST
LEE APARTMENTS 449 LOUDEN AV (D)
LEGG APTS 215 20 AV N (SH)
LEISURE-LEE COURT 1209 N OSCEOLA AV
LENOX APARTMENTS 407 N OSCEOLA AV
LENTZ APARTMENTS 121 S GARDEN AV
LEONARD LAKE APARTMENTS 12615 WALSINGHAM RD (L)
LIA APARTMENTS 22 KENDALL ST (CB)
LIDO APARTMENTS 16 AMBER ST (CB)
LIGHTHOUSE COTTAGE 443 EAST SHORE DR (CB)
LINORU GARDENS APARTMENT NO 1 INC 711 S LINCOLN AV
LOOMIS APARTMENTS 419 ROANOKE ST (D)
LORI-B APARTMENTS 433 DOUGLAS AV (D)
LORRAINE MOTEL APARTMENTS 635 BAY ESPLANADE (CB)
LOTUS PATH APARTMENTS 1040 S FT HARRISON AV
LUNA LODGE 308 N OSCEOLA AV
LYCHEE COURT 1408 N FT HARRISON AV
MAGNOLIA APARTMENTS 908 S PROSPECT AV
MAINE ESTATES 311 6TH ST N (SH)
MAMAC APARTMENTS THE 460 EAST SHORE DR (CB)
MANDALAY APARTMENTS 603 MANDALAY AV (CB)
MANDALAY SHORES APARTMENTS THE 880 MANDALAY AV (CB)
MANN APARTMENTS 610 MANDALAY AV (CB)
MAR-BILL APARTMENTS REAR 1375 E DRUID RD
MARLYN APARTMENTS THE 630 BAY ESPLANADE (CB)
MARTHA APARTMENTS 152 30 ST NW (L)
MARY ELLEN APARTMENTS 1329 S MICHIGAN AV
MASKOL CORONADO COTTAGES 350 CORONADO DR (CB)
MASSILON APARTMENTS 1943 RAINBOW DR
MAY-LOU APARTMENTS 1402 N CLEARWATER-LARGO RD (L)
MC CALL APARTMENTS 315½ S FT HARRISON AV
MC CALL APARTMENTS 507 FRANKLIN ST
MC CORD APARTMENTS THE 774 LENTZ RD (BB)
MC CRACKEN APARTMENTS 19 SOMERSET ST (CB)
MEASE MANOR 700 MEASE PLAZA (D)
MEASE PLAZA 756 MEASE PLAZA (D)
MICHIGAN APARTMENTS 1294 ULMERTON RD (L)

MID-TOWN PLAZA APARTMENTS, 575 N Clearwater-Largo rd (Largo), Tel 584-8606

MID TOWN PLAZA APARTMENTS 575 N CLEARWATER-LARGO RD (L)
MILLER APTS 810 2D ST S (SH)
MILLPINE APARTMENTS 1004 PINE ST
MILTMAR APARTMENTS 427 GULF VIEW BLVD (CB)
MOD-RAY APARTMENTS 16 KENDALL ST (CB)
MOECKEL APARTMENTS 11900 144TH ST N (L)
MOLINE APARTMENTS 702 HAMILTON CRESCENT
MONACO APARTMENTS 648 POINSETTIA AV (CB)
MORRIS APARTMENTS 404 N OSCEOLA AV
NARRAGANSETT APARTMENTS 622 POINSETTIA AV (CB)
NEW ENGLAND APARTMENTS 810 N FT HARRISON AV
NORTH FORT HARRISON APARTMENTS 1200 N FT HARRISON
OAK COVE APARTMENTS 1215 N FT HARRISON AV
OAK GROVE GARDEN APARTMENTS 417 PINELLAS ST
OAK LEA APARTMENTS 1203 N OSCEOLA AV
OAKWOOD APARTMENTS 624 E BAY DR (L)
OCEANIC APARTMENTS 15 AVALON ST (CB)
ORLOPP APARTMENTS 201 BRIGHTWATER DR (CB)
PALM APARTMENTS 615 MANDALAY AV (CB)
PALM BLUFF APARTMENTS 1107 N OSCEOLA AV
PALM GARDEN APARTMENTS 703 N FT HARRISON AV
PALM MANOR APARTMENTS 1151 GROVE ST
PARKER MANOR 115 BRIGHTWATER DR (CB)
PARKVIEW APARTMENTS 7 S OSCEOLA AV
PEARSON APARTMENTS 27 HEILWOOD ST (CB)
PELICAN APARTMENTS 405 EAST SHORE DR (CB)
PELICAN APARTMENTS 308½ N OSCEOLA AV
PHILMAR APARTMENTS 19 ROCKAWAY ST (CB)
PIA APARTMENTS 206 S HILLCREST AV
PINEHURST APARTMENTS 2747 SUNSET BLVD (BB)
PINELLAS APARTMENTS 425 PINELLAS ST
PINELLAS APARTMENTS 329 MAIN ST (D)
PLEASANT APARTMENTS 400 S NIMBUS AV
POINSETTIA APARTMENTS 416 POINSETTIA AV (CB)
PORTER APARTMENTS 261 4TH ST NW (L)
PORTER APARTMENTS 413 WOODROW AV NW (L)
PORTER'S APARTMENTS 220 BAY HAVEN CT
PRESTI APARTMENTS THE 566 BAY ESPLANADE (CB)
PRUDHOMME'S GARDEN APARTMENTS 14 SOMERSET ST (CB)
RAINBOW APARTMENTS 21 KENDALL ST (CB)
RAYMOND APARTMENTS 1009 N FT HARRISON AV
RICHMOND APARTMENTS 605 MANDALAY AV (CB)
RICKY-LYN APARTMENTS 430 CORONADO DR (CB)
RIDGE COURT APARTMENTS 158 RIDGE RD NW (L)
RIDLEY APARTMENTS 608 BAY ESPLANADE (CB)
RIKI TI MOTEL APARTMENTS 437 GULF VIEW BLVD (CB)
ROYAL ARMS APARTMENTS 1602 N FT HARRISON AV
RUEGGER APARTMENTS 324 SCOTLAND ST (D)
RUTENBERG APARTMENTS 1329 DREW ST
RUTENBERG APARTMENTS 1425 S BELCHER RD
RUTHART APARTMENTS 637 BAY ESPLANADE (CB)
SAFETY HARBOR APARTMENTS 1055 CORNISH AV (SH)
SAILS THE 667 BAY ESPLANADE (CB)
SALT-AIR APARTMENTS 180 BRIGHTWATER DR (CB)
SAND COURT APARTMENTS 1462 FRANKLIN ST
SAND DOLLAR APARTMENTS 62 SOMERSET ST (CB)
SCHAMEHORN APARTMENTS 1009½ TURNER ST
SEA AIR APARTMENTS-MOTEL 41 DEVON DR (CB)
SEA GRAPE APARTMENTS 19 IDLEWILD ST (CB)
SEA GULL APARTMENTS 675 MANDALAY AV (CB)
SEA GULL INN 174 BRIGHTWATER DR (CB)
SEA SIDE APARTMENTS 629 BAY ESPLANADE (CB)
SEA STAR APARTMENTS 326 HAMDEN DR (CB)
SEAHORSE APARTMENTS 420 EAST SHORE DR (CB)

ELI WITT CIGAR DIVISION, HAVATAMPA CIGAR CORP.
Wholesale
Tobaccos
Drugs
Sundries
Paper Products
Vending Machines
Phone 446-5041
835 CLEVELAND COR. PROSPECT AV

CITY CAB OF LARGO INC.
24 HOUR SERVICE
ANYWHERE ANYTIME
ALL PASSENGERS INSURED
OFFICE and TAXI STAND 101 1st ST. S. W. LARGO, FLA.
PHONE 584-1331

SULLIVAN & KING ENTERPRISES, INC.
Bonded Fruit Shippers—Gifts and Tropical Candies
Florida's Finest Taste Treats
1799 U.S. Hwy. 19 North, Tels. 726-4569 - 726-2388

SULLIVAN & KING NURSERIES
Construction Equipment Contractors—Fill—Grading—Sodding
Mowing—Complete Landscaping Service
Featuring The Tropicaire Nursery
1799 U.S. Hwy. 19 North, Tels. 726-2388 - 726-4569

Pelican Restaurant
AIR CONDITIONED
ON CLEARWATER BEACH
Fine Food — Excellent Service
LUNCHEON, DINNERS, COCKTAILS
LIQUOR STORE
"OPEN YEAR AROUND"
470-72 MANDALAY AV. (CB)
PHONE 442-3151

APARTMENT BUILDINGS—CONTD

SEASCAPE APARTMENTS 447 GULF VIEW BLVD (CB)
SHADRACK APARTMENTS 504 E DRUID RD
SHALIMAR BUILDING 15 BOOTH AV
SHAMROCK APARTMENTS 630 CYRRUS AV (CB)
SHANGRI LA APARTMENTS 250 ROSERY RD NW (L)
SHARP'S WATERFRONT VILLAS 704 N OSCEOLA AV
SHAWNEE APARTMENTS 2075 RAINBOW DR
SHEAR-FRANK APARTMENTS 40 BAY ESPLANADE (CB)
SHELLEY GARDEN APARTMENTS 2366 SHELLEY ST
SHELLEY GARDEN APARTMENTS 2353 SHELLEY ST
SHORE CREST APARTMENTS 425 EAST SHORE DR (CB)
SHORE POINT APARTMENTS 130 BRIGHTWATER DR (CB)
SHORES APARTMENTS 1216 N OSCEOLA AV
SILVER KEY GARDEN APARTMENTS 470 POINSETTIA AV (CB)
SKIFF POINT APARTMENTS 241 SKIFF POINT
SKY RANCH APARTMENTS 333 CORONADO DR (CB)
SOMERSET BAY APARTMENTS 65 SOMERSET ST (CB)
SOUTH SHORE APARTMENTS 25 TURNER ST
SOUTHMOOR APARTMENTS 463 EAST SHORE DR (CB)
SUMMERS APARTMENTS 2940 W BAY DR (L)
SUN APARTMENTS MOTEL 403 EAST SHORE DR (CB)
SUN BLEST APARTMENTS 200 MAIN ST (D)
SUN COAST APARTMENTS 1915 US HWY 19 S
SUN DOWN APARTMENTS 410 HAMDEN DR (CB)
SUN-RAY APARTMENTS 574 BAY ESPLANADE (CB)
SUNBURST APARTMENTS 1707 N FT HARRISON AV
SUNDIAL APARTMENTS 309 S VENUS AV
SUNNY LANE APARTMENTS 2705 GULF-TO-BAY BLVD
SUNSET GLO APARTMENTS 475 N GULF VIEW BLVD (CB)
SUNSET HOUSE 1102 SUNSET POINT RD
SUNSET POINT APARTMENTS 1170 SUNSET POINT RD
SUNSHINE COURT APARTMENTS 905 HART ST
SURF 'N SAND 50 ROYAL WAY (CB)
SURFSIDE APARTMENTS 11 IDLEWILD ST (CB)
SUSSEX APARTMENTS 1406 N GARDEN AV
SUSSEX APARTMENTS 1409 N FT HARRISON AV
SWAIN APARTMENT 123 CLEVELAND AV SW (L)
TAGGART APARTMENTS THE 605 POINSETTIA AV (CB)
TANK APARTMENTS 806 8TH AV NW (L)
TANNER'S BAY SHORE APARTMENTS 1340 BAY SHORE BLVD
THOMAS APARTMENTS 609 OAK AV
THUNDERBIRD ARMS APARTMENTS 171 BRIGHTWATER DR (CB)
THUNDERBIRD ARMS APARTMENTS 175 BRIGHTWATER DR (CB)
TIDES APARTMENTS 409 EAST SHORE DR (CB)
TIFFANY MANOR APARTMENTS 561 MEHLENBACHER RD (L)
TOP-O-TOWN GARDEN APARTMENTS 403 S CIRUS AV
TOPPER MOTEL APARTMENTS 1514 N CLEARWATER-LARGO RD
TOR APARTMENTS THE 610 EDGEWATER DR (D)
TOWER HOTEL APARTMENTS 881 MANDALAY AV (CB)
TOWNHOUSES THE 712 3D AV SW (L)
TRADE WINDS APARTMENTS 406 EAST SHORE DR (CB)
TRENTON MOTEL BAY APARTMENTS 580 BAY ESPLANADE (CB)
TROPIC ISLE APARTMENTS 23 ROCKAWAY ST (CB)
TURNER STREET COURT APARTMENTS 1160 TURNER ST
TWIN PALMS APARTMENTS 428 VIRGINIA ST (D)
VALERY APARTMENTS 300 S SATURN AV
VALERY APARTMENTS 308 S SATURN AV
VICTORIA APARTMENTS 1101 VICTORIA DR (D)
VINE APARTMENTS 707 N FT HARRISON AV
VIRGINIAN THE 1304 ULMEPTON RD (L)
WAL-MAR APARTMENT MOTEL 1405 BAY SHORE BLVD (D)
WALDRON APARTMENTS 1164 BASS BLVD (D)
WARD'S APARTMENTS 20 CAMBRIA ST (CB)
WARDELL APARTMENTS 12 E BAY DR (L)
WARDELL APARTMENTS 810 1ST AV NW (L)
WATER-VIEW APARTMENTS 110 BRIGHTWATER DR (CB)
WATERBURY APARTMENTS 302 CEDAR ST
WEST HOUSE THE 2950 W BAY DR (L)
WEST VIEW APARTMENTS 25 GLENDALE ST (CB)
WHITEHOUSE APARTMENTS 709 N FT HARRISON AV
WILSON APARTMENTS 309 PINELLAS ST
WILSON APARTMENTS 16 HEILWOOD ST (CB)
WINDMILL TERRACE MOTEL APARTMENTS 620 BAY WAY BLVD
WOODEN SHOE APARTMENTS 718 PINELLAS ST
WRIGHT APARTMENTS 1971 RAINBOW DR
XENIA APARTMENTS 617 BAY ESPLANADE (CB)
YACHT BASIN APARTMENTS 501 MANDALAY AV (CB)
YACHT CLUB APARTMENTS 826 BROADWAY (D)
YOHE & BROWN APARTMENTS 1005 N OSCEOLA AV

*APARTMENT MOTELS

QUALITY COURTS MOTEL PHILLIPS, 1274 Cleveland st across from Cleveland Plaza, Tel 446-5094 (See Page 59 Buyers' Guide)

*APARTMENTS

BAYVIEW GARDENS HOUSING INC, 2855 Gulf-To-Bay blvd, Tel 726-1141
CLEARWATER BEACH HOTEL, 500 Mandalay av (CB), Tel 446-2354 (See Page 50 Buyers' Guide)
MID TOWN PLAZA APARTMENTS, 575 N Clearwater-Largo rd (Largo), Tel 584-8606
REGAL MOTEL, 1320 Cleveland st (On Fla Route 60), Tel 442-4161 (See Page 58 Buyers' Guide)

APIARISTS

ZIEGLER PAUL S 2275 SHARKEY RD

*APPLIANCE AND FURNITURE DEALERS—RETAIL

SEARS, ROEBUCK AND CO, Sears Town Shopping Center 1297 S Missouri av, Tel 446-8171

*APPLIANCE REPAIRS

BOND REPAIR SHOP, 600 N Fort Harrison av, Tel 446-6553

*APPLIANCE SERVICE

MC MULLEN APPLIANCE SERVICE, 702 Bay View av, Tel 726-2144 (See Page 5 Buyers' Guide)

*APPLIANCES

HALL R H & CO INC, 899 34th st N (Skyway blvd), StPetersburg, Fla, Tel 894-0151

*APPLIANCES—HOUSEHOLD

CLEARWATER PLUMBING & APPLIANCES INC, 409 N Fort Harrison av and 408 N Garden av, Tel 446-8355 (See Page 69 Buyers' Guide)
GOODYEAR SERVICE STORE (Largo), 723 W Bay dr (Largo), Tel 584-1174
MONTGOMERY WARD & CO, Cleveland Plaza Shopping Center 10 S Missouri av, Tel 446-7141 (See Page 35 Buyers' Guide)

*APPLIANCES AND FURNITURE DEALERS—RETAIL

MAAS BROTHERS INC OF CLEARWATER
GENERAL MERCHANDISE
APPLIANCES, HOUSEHOLD
CLOTHING, RETAIL
CUSTOM DRAPERIES
CUSTOM SLIPCOVERS
FURNITURE DEALERS, RETAIL
LADIES' READY-TO-WEAR
SHOE DEALERS RETAIL
320 CLEVELAND ST
TELEPHONE 446-8131

Your Pinellas County Dairy Number
HOOD'S MILK
2067 CALUMET
CLEARWATER 446-9189
CLEARWATER 446-9189

CREDIT BUREAU CLEARWATER — COLLECTION DIVISION, INC.
HANDLING ALL TYPES OF CLAIMS — NO COLLECTION, NO CHARGE
BONDED — EFFICIENT COLLECTION SERVICE
SUITE 210 COURT SQUARE BLDG. 606 COURT ST. PHONE 442-1773

CLEARWATER TILE & TERRAZZO COMPANIES
Terrozzo Floors – Tile Contracting – Seomless Flooring – All Types of Resilient Flooring
"SERVING CLEARWATER FOR OVER 30 YEARS"
616 DREW ST. and A.C.L. R.R., CLEARWATER PHONE 446-8373

APPRAISERS

ALEXANDER ROSS A 511 PARK ST
TAYLOR BRUCE (Real Estate), Taylor Bldg 121 N Osceola av, Tel 442-2101 (See Page 52 Buyers' Guide)

AQUARIUMS—PUBLIC

SEA-O-RAMA 55 CAUSEWAY BLVD (CB)

ARCHITECTS

BRODEUR VICTOR E JR 1437 COURT ST
CHARBONNEAU CAMILLE E 26 PAPAYA ST (CB)
DALZELL K WHITNEY JR A I A 300 S GARDEN AV
DYKEMA C DALE 1238 S HIGHLAND AV
FASNACHT & SCHULTZ 748 BROADWAY (D) RM 204
HADDOX & WATSON ARCHITECTS 153 NE CLEVELAND ST
HENDERSON, ROY M 323 S GARDEN AV
JOHANNES DANA B AIA ARCHITECT 410 S LINCOLN AV
MC CLUNG JOSERH 1975 LAKEVIEW RD
MORRIS FRANK H 1935 DREW ST
MUDANO FRANK R 1701 DREW ST RM 1
SCHOEPPL CARLOS B 323 SHIRLEY AV (B)
WAKELING LEVISON & WILLIAMS 425 S GARDEN AV
WRIGHT HERBERT S JR 1417 S BETTY LA

ARMORED CAR SERVICE

SECURITY TRANSPORT CORP 727 LAKEVIEW RD

ART GALLERIES

ART GALLERY OF CLEARWATER 620 CLEVELAND ST
CLEARWATER ART GALLERY 101 RIERCE BLVD
FLORIDA GULF COAST ART CENTER INC, 111 Manatee rd (B), Tel 584-8557
OGG J ARLOS STUDIOS, 807 Park st, Tel 446-2245 (See Page 68 Buyers' Guide)

ARTIFICIAL FLOWERS—DEALERS

EISS PERMANENT FLOWERS 509 S BELCHER RD

ARTISTS

ANDERSON DOLLY W MRS 161 FLAMINGO DR (B)
HILL LOUIS A STUDIO 322½ S ROEBLING RD (B)
SEAVEY PAUL F 922 GULF VIEW BLVD (D)
VAN HORNE LYNNE D 1148 GROVE ST
WELKER LAUREL MRS 209 S GROVE CIR (D)
WENSLEY HAZEL K MRS 1737 RIDGEWAY DR

ARTISTS—COMMERCIAL

ESTES MASON F 2366 HAVANA DR
WENSLEY WM C 1737 RIDGEWAY DR

ARTISTS' MATERIALS

ARTISTS SHOP 2810 W BAY DR (L)
PALETTE SHOP 817 COURT ST

*ARTISTS' SUPPLIES

CLEARWATER PAINT CO, 304 S Prospect av, Tel 446-4011 (See Page 65 Buyers' Guide)

ASBESTOS GOODS AND MATERIALS

A & B RERM-A-COAT 1375 E DRUID RD
FAZIO MICHL 1380 S HILLCREST AV
HUNSINGER'S ROOF COATING SERVICE 13537 CROFT DR (L)
KOOL KOTE 1880 MAGNOLIA DR
ROOF COAT INC 2128 RINE FOREST DR
ROYAL CROWN ROOF COATING 1985½ DREW ST

ASPHALT DEALERS

CROSS BAYOU ASRHALT SEALING CONTRACTORS 6649 ULMERTON RD (L)
MARIANI ASRHALT CO 14 S RINE CIR (B)
MOOREFIELD ASPHALT & MATERIALS 921 STARKEY RD (L)

*ASPHALT DRIVEWAY SEALING

CROSS BAYOU ASPHALT SEALING CONTRACTORS (Gem-seal), 6649 Ulmerton rd (Largo), Tels (Collect) Clear water 531-2682 and 595-3135 (See Page 29 Buyers' Guide)

*ASPHALT PAVING

MASON C C DRIVEWAYS, 2088 Range rd, Tels 446-9493 and 784-1189 (See Page 37 Buyers' Guide)

*ATTORNEYS-AT-LAW

BAKER, WHITSON & STEWART, 305 S GARDEN AV, TEL 446-8335
BASKIN HAMDEN H JR, 1275 CLEVELAND ST, TELS 446-5016 AND 446-5924
BLUME GEORGE B, SUITE 211 LEGAL BLDG 501 S FT HARRISON AV, TEL 446-8919
COOPER ALBERT T JR, 1275 CLEVELAND ST, TELS 446-5016 AND 446-5924
JORDAN ARTHUR W JR, 1182 NE CLEVELAND ST, TEL 446-1011
MC MULLEN, EVERETT & LOGAN, SUITE 403 FIRST NATIONAL BANK BLDG 400 CLEVELAND ST, TEL 446-1014
MUSCARELLA & PERENICH, 29 N FORT HARRISON AV, TEL 446-8501
PEEBLES, ROBERTSON & GRACY, 825 BROADWAY (DUNEDIN), TEL 733-3168
PHILLIPS, MC FARLAND & GOULD, 311 S MISSOURI AV, TEL 446-9121
RIVES HOWARD P, 1275 CLEVELAND ST, TELS 446-5016 AND 446-5924
WARE C E, SUITE 204 LEGAL ARTS BLDG 501 S FORT HARRISON AV, TEL 442-4191
WOLFE, BONNER & HOGAN, MANSON ARCADE 16-18 N FORT HARRISON AV, TEL 446-3024

AUCTIONEERS

BROWN GEO AUCTION GALLERY 417 MANDALAY AV (CB)
CLEARWATER AUCTION 1955 CALUMET ST
J & R AUCTION 131 COMMERCE DR N (L)

AUTHORS AND COMPOSERS

GORTON RON 418 MIDWAY ISLAND
HELM THOS W 123 VALENCIA DR (D)
JONES IZETTA H MRS 1654 S BETTY LA
KOHR LUTHER A 1745 N FT HARRISON AV
MANNING GORDON R 200 N BUENA VISTA DR (D)
ORAVETZ WM E 208 13TH ST SW (L)
RAYMUND BERNARD 215 3D AV N (SH)
TRACY DONALD 2137 CAPRI DR

AUTO COURTS

REGAL MOTEL, 1320 Cleveland st (On Fla Route 60), Tel 442-4161 (See Page 58 Buyers' Guide)

ALBERT P. ROGERS Inc.
REALTOR
EXCHANGOR
•
HOMES
•
LOTS
•
RENTALS
•
BEACH PROPERTY
Business Opportunities
Office Phone
446-5091
Res. Phone 446-2924
Suite 207 Taylor Bldg. 121 N. Osceola Ave.

Specialists In Gravel Roof Protection
New Port Richey, Fla.
1809 Craft St.
TEL. 849-6715
"A WHITE ROOF FOREVER"
HUNSINGER'S INC.
ROOF COATING SERVICE
TWO LOCATIONS
Licensed and Insured Free Inspection
Largo, Fla.
1923 Indian Rocks Rd.
TEL. 595-3445

Wm Henry
"The Suncoast's Quality Department Store"
CENTRAL PLAZA
3100 1st AVE. S.
PHONE 894-5131
ST. PETERSBURG

GEORGE & RUSS MOBILE HOMES INC.
Sales and Service
•
Florida's Finest Selection for Every Taste and Need
•
2347 Gulf-to-Bay Blvd.
Telephones 446-6333 and 446-6397

PHONE 446-3055
JOHN S. RHODES, Jr.
FUNERAL DIRECTOR
1721 GULF-TO-BAY BLVD. CLEARWATER
PHONE 446-3055

*AUTOMATIC TRANSMISSION PARTS

AUTO ELECTRIC, 115 S Greenwood av, Tel 446-3061 (See Page 8 Buyers' Guide)

AUTOMOBILE ACCESSORIES AND PARTS—MANUFACTURERS

COMPETITION COMPONENTS INC 2028 GENTRY ST
LARGO MOTOR PARTS & EQUIPMENT INC 111 N MISSOURI AV (L) UNIT 14

AUTOMOBILE ACCESSORIES AND PARTS—RETAIL

ANDERSON AUTO PARTS CO INC 380 S SEMINOLE BLVD (L)
ANDERSON AUTO PARTS CO INC 404 S GREENWOOD AV
ANDERSON AUTO PARTS CO INC 487 MAIN ST (D)
AUTO ELECTRIC, 115 S Greenwood av, Tel 446-3061 (See Page 8 Buyers' Guide)
AUTO SUPPLY OF LARGO 50 3D ST NW (L)
AUTOMOTIVE ENGINEERING 508 W BAY DR (L)
BIG THREE AUTO PARTS 980 STARKEY RD (L)
COURT SQUARE AUTO PARTS INC 640 COURT ST
CROWN MOTOR CO, 1106 Cleveland st, Tel 446-3071 (See Page 6 Buyers' Guide)
DIMMITT USED PARTS INC 603 S FT HARRISON AV
GOLDEN TRIANGEL AUTO PARTS 2068 US HWY 19 S
GULF AUTOMOTIVE CO OF CLEARWATER INC 100 N EAST AV
HUGGINS MOTOR PARTS 2830 E BAY DR (L)
INSCO AUTO PARTS 1700 N BETTY LA
LEE'S AUTO SALVAGE 1333 STARKEY RD (L)
MONTGOMERY WARD & CO, Cleveland Plaza Shopping Center, 10 S Missouri av, Tel 446-7141 (See Page 35 Buyers' Guide)
SHAVER DISTRIBUTING CO 2286 DUNCAN DR (BB)
SPECIALTY AUTO PARTS 1857 GULF-TO-BAY BLVD
TAG'S MOTOR PARTS 2420 GULF-TO-BAY BLVD
WESTERN AUTO ASSOCIATE STORE 1911 DREW ST
WESTERN AUTO ASSOCIATE STORE 701 CLEVELAND ST
WESTERN AUTO ASSOCIATE STORE 670 MAIN ST (SH)

AUTOMOBILE ACCESSORIES AND PARTS—WHOLESALE AND JOBBERS

ANDERSON AUTO PARTS CO INC, 404 S Greenwood av, Tel 446-3088; Branches: 487 Main st (Dunedin), Tel 733- 3195 and 380 S Seminole blvd (Largo), Tel 584-7644
AUTO SPECIALTIES INC 57 AUBURN ST
AUTOHAUS INTERNATIONAL INC 314 S MISSOURI AV
IMPORT AUTO PARTS DISTRIBUTORS 111 N MISSOURI AV (L) UNIT 20

*AUTOMOBILE AIR CONDITIONING

SIMS TRUMAN INC, 1160 Court st, Tel 442-4124
SUPERIOR AUTO SERVICE INC, 2167 Drew st (One Block West of Belcher rd), Tel 446-2272 (See Page 9 Buyers' Guide)

*AUTOMOBILE BODY AND FENDER WORK

THAYER MOTOR CO INC, 1300 US Hwy 19 S, Tel 531-3521

AUTOMOBILE BODY REPAIRERS

AUTO CLINIC 17513 BELCHER RD (L)
BOB'S BODY SHOP 1321 S FT HARRISON AV
CLEARWATER BODY SHOP 933 LAURA ST
CLEARWATER RAMBLER BODY SHOP REAR 2420 GULF-TO-BAY
HUGHES FRANK AUTO BODY SHOP 2070 RANGE RD
LA POINTE & WEEKS BODY & PAINT SHOP 1598 US HWY 19
LARGO BODY SHOP 111 N MISSOURI AV (L) UNIT 4
LEO'S BODY & PAINT SHOP INC 904 N CLEARWATER-LARGO
PIXLEY BODY WORKS 1711 N BETTY LA
STEARNS BILL PAINT & BODY SHOP 2167 LIONS CLUB RD
WESSON BODY SHOP 101 N PROSPECT AV
WOODRUFF, BODY SHOP 2175 DREW ST

*AUTOMOBILE CLUBS

CLEARWATER DIVISION ST PETERSBURG MOTOR CLUB, 714 Cleveland st, Tel 446-5071

AUTOMOBILE DEALERS

BROWN EARL A VOLKSWAGEN, 2300 Drew st, Tel 446-0537 (See Page 7 Buyers' Guide)
BROWN MOTORS 1026 CLEVELAND ST
CALADESI AUTO SALES & SERVICE CO, 501 Causeway blvd (Dunedin), Tel 733-5819 (See Page 7 Buyers' Guide)
CARLISLE MOTORS INC (Lincoln Continental, Mercury, and Ford Cortian), 2085 Gulf-To-Bay blvd, Tel 442-2121
CHECKPOINT INC 720 E BAY DR (L)
CLEARWATER MOTOR CARS INC 1715 S MISSOURI AV
CLEARWATER RAMBLER INC (Rambler, Ambassador, American and Rebel), 2430 Gulf-To-Bay blvd, Tel 446-6067
CROWN MOTOR CO
CHRYSLER
IMPERIAL
SALES AND SERVICE
1106 CLEVELAND ST
TELEPHONE 446-3071
(See Page 6 Buyers' Guide)
DIMMITT LARRY INC 603 S FT HARRISON AV
GRANT MOTOR CO (Ford), 2525 34th st N, StPetersburg, Fla, Tel 894-3171
HARRIS CHARLIE PONTIAC INC 1165 CLEVELAND ST
KENNEDY & STRICKLAND CO 814 CLEVELAND ST
LOKEY MOTOR CO, 2339 Gulf-To-Bay blvd, Tel 442-2151
MASSEY-ANDREWS PLYMOUTH INC, 2388 Gulf-To-Bay blvd, Tel 446-3041
OWENS MOTORS 1143 MAIN ST (D)
POWERS OLDSMOBILE, 614 Main st (Dunedin), Tel 733-3111 (See Page 7 Buyers' Guide)
QUINLAN JIM CHEVROLET CO 15005 US HWY 19 S
SANDERS-DIMMIT CADILLAC INC 907 CLEVELAND ST
STONE BUICK INC, 1133 Cleveland st, Tel 446-9581
SUPERIOR AUTO SERVICE INC (Jeep), 2167 Drew st (One Block West of Belcher rd), Tel 446-2272 (See Page 9 Buyers' Guide)
THAYER MOTOR CO INC (Dodge, Dart, Coronet, Polara), 1300 US Hwy 19 S, Tel 531-3521

AUTOMOBILE DEALERS—USED CARS

BROWN EARL A VOLKSWAGEN, 2300 Drew st, Tel 446-0537 (See Page 7 Buyers' Guide)
CALADESI AUTO SALES & SERVICE CO, 501 Causeway blvd (Dunedin), Tel 733-5819 (See Page 7 Buyers' Guide)
CLEARWATER AUTO SALES 614 S MISSOURI AV
COLONIAL MOTORS INC 111 N CLEARWATER-LARGO RD (L)
COON WESLEY C 1670 S CLEARWATER-LARGO RD
CRIST'S JIM AUTO FAIR 10 4TH AV NW (L)
CROWN MOTOR CO, 1106 Cleveland st, Tel 446-3071 (See Page 6 Buyers' Guide)
DIMMITT BUY BACK INC 603 S FT HARRISON AV
DIMMITT LARRY INC 923 CLEVELAND ST
HAYNES MOTORS INC OF FLORIDA 801 COURT ST
HOLT'S MOTORS 2107 US HWY 19 S
INSCO WM H AUTO SALES 1720 N BETTY LA
KENNEDY & STRICKLAND CO 830 CLEVELAND ST
LORD MOTORS 1315 S FT HARRISON AV
MAC USED CARS 1624 S MYRTLE AV
MIDWAY MOTORS 1772 GULF-TO-BAY BLVD
OCHS ROLAND USED CARS 16 S MYRTLE AV
PALMER-LAWSON USED CARS 1673 S MISSOURI AV
PIONEER MOTORS 2130 GULF-TO-BAY BLVD

CAMPBELL PAVING CO.
General Contractors
PAVING
● EXCAVATION
● DRAINAGE
● EQUIPMENT RENTALS
TELEPHONE 446-8591
1701 N. HERCULES AV.
AT S.A.L. R.R.
CLEARWATER, FLA.

Electrical Service
McGee Electric
CONTRACTING AND REPAIRING
WIRING — FIXTURES — ELECTRIC HEATING
601 N. Myrtle Ave., Clearwater
Phone 446-9548

RADIO DISPATCHED FUEL OIL TRUCKS
CITY FUEL OIL CO.
SHELL FUEL OIL
COMMERCIAL — RESIDENTIAL
SALES — SERVICE — INSTALLATION
FRANKLIN ST. COR. S. MYRTLE AVE.
CLEARWATER
PHONE 446-8314

AUTOMOBILE DEALERS—USED CARS—CONTD

PIONEER MOTORS 1379 S FT HARRISON AV
PLECKER MAC SUBURBAN MOTORS 1399 S MISSOURI AV
POWERS OLDSMOBILE, 614 Main st (Dunedin), Tel 733-3111 (See Page 7 Buyers' Guide)
PRESTON AUTO SALES 1100 N CLEARWATER-LARGO RO (L)
PRUITT OTIS E INC 1025 CLEVELAND ST
ROBERTSON AUTO SALES 1410 MAIN ST (O)
SEXTON'S AUTO USED CARS 1278 W BAY OR (L)
SIMPSON'S USED CARS 14696 66TH ST N
SOUTHERN AUTO SALES 2890 E BAY OR (L)
STONE BUICK INC, 1133 Cleveland st, Tel 446-9581
THOMAS MOTORS 411 S MISSOURI AV
TOP VALUE USED CARS INC 1007 S FT HARRISON AV
UNDERSELLINTRADIN INC 920 N CLEARWATER-LARGO RO (L)
YANCAR'S USED CARS 450 E BAY OR (L)

AUTOMOBILE DRIVING INSTRUCTION

SAFER DIXIE DRIVING SCHOOL 2220 DREW ST

*AUTOMOBILE ELECTRIC REPAIRS

SUPERIOR AUTO SERVICE INC, 2167 Drew st (One Block West of Belcher rd), Tel 446-2272 (See Page 9 Buyers' Guide)

*AUTOMOBILE ELECTRIC SERVICE

AUTO ELECTRIC, 115 S Greenwood av, Tel 446-3061 (See Page 8 Buyers' Guide)

*AUTOMOBILE FINANCING

BANK OF CLEARWATER, 500 Cleveland st, Tel 442-6111, Free Parking, 20 Minute Express Lot, 12 N Garden av, Extended Time Parking, Downtown Car Park, Garden av at Drew st (See Page 11 Buyers' Guide)
MID-COUNTY COMMERCIAL BANK, 2550 E Bay dr at US Hwy 19 (Largo), Tel 531-1471 (See Page 18 Buyers' Guide)
SECOND CITY NATIONAL BANK OF CLEARWATER, 1610 S Missouri av, Tel 584-7155
THIRD CITY NATIONAL BANK OF CLEARWATER, 1475 Sunset Point rd, Tel 446-4086

AUTOMOBILE FRONT END ALIGNMENT

SUPERIOR AUTO SERVICE INC, 2167 Drew st (One Block West of Belcher rd), Tel 446-2272 (See Page 9 Buyers' Guide)

AUTOMOBILE GARAGES

BELOTE'S GARAGE 949 BROADWAY (D)

*AUTOMOBILE LEASING

CARLISLE LEASING CO, 2085 Gulf-To-Bay blvd, Tel 442-2121

*AUTOMOBILE MUFFLER AND BRAKE SERVICE

MIDAS MUFFLER SHOP, 1519 Gulf-To-Bay blvd, Tel 446-6748

AUTOMOBILE PAINTERS

DICKINSON BODY WORKS 729 CAMPBELL ST
GRAND CENTRAL PAINT SHOP 4198 GRAND CENTRAL ST
KENNEDY & STRICKLAND CO 15 N PROSPECT AV
LEISHMAN PAINT SHOP 613 N FT HARRISON AV
VILLAGE PAINT & BODY WORKS 1471 MAIN ST (O)
WOODRUFF DAVE PAINT SHOP 2175 DREW ST

AUTOMOBILE PARKING

CENTRAL PARKING 100 N FT HARRISON AV
CITY PARKING LOT 28 N GARDEN AV
CLEARWATER MUNICIPAL PARKING LOT 20 N OSCEOLA AV
CLEARWATER PARKING LOT 617 PARK ST
GRAND PARKING 46 N FT HARRISON AV
LOOP PARKING LOT 615 LAURA ST

AUTOMOBILE RADIATOR REPAIRERS

BELL AUTO RADIATOR SERVICE 811 PIERCE ST
LARGO RADIATOR SERVICE 111 N MISSOURI AV (L) UNIT 7
WOODRUFF RADIATOR SHOP 2175 DREW ST

AUTOMOBILE RENTING

AVIS RENT-A-CAR 830 COURT ST
CAMPBELL'S NATIONAL CAR RENTAL SYSTEM 210 S FT HARRISON AV LOBBY
CARLISLE LEASING CO 2085 GULF-TO-BAY BLVD
DIMMITT RENT-A-CAR INC 603 S FT HARRISON AV
HERTZ CORP THE 47 N FT HARRISON AV
OLIN'S RENT-A-CAR 300 S FT HARRISON AV
PREFERRED AUTO LEASE 1133 CLEVELAND ST
STRICKLAND CAR RENTAL CO 211 S FT HARRISON AV

AUTOMOBILE REPAIRING

ANDREWS SERVICE CENTER 1101 W BAY DR (L)
ART'S AUTO SERVICE 1300 S FT HARRISON AV
AUTO ELECTRIC, 115 S Greenwood av, Tel 446-3061 (See Page 8 Buyers' Guide)
AUTOHAUS OF CLEARWATER INC 1370 US HWY 19 S
BELLEAIR GARAGE 1351 S FT HARRISON AV
BERRY RAYMOND GARAGE 1000 VINE AV
BLACKWELDER'S GARAGE 1401 S FT HARRISON AV
BROWN EARL A VOLKSWAGEN, 2300 Drew st, Tel 446-0537 (See Page 7 Buyers' Guide)
BUD'S SPEED & AUTO 1881 STATE RD 580
BURDETTE'S CORNER 114 S GREENWOOD AV
BYRD'S AUTO SERVICE 1009 PARK ST
CALADESI AUTO SALES & SERVICE CO, 501 Causeway blvd (Dunedin), Tel 733-5819 (See Page 7 Buyers' Guide)
CAMPBELLS AUTOMOTIVE REPAIR 1886 US HWY 19 S
CARLISLE MOTORS INC (Lincoln Continental, Mercury and Ford Cortina), 2085 Gulf-To-Bay blvd, Tel 442-2121
CLEARWATER GENERATOR SERVICE 1649 S MISSOURI AV
COLSON AUTO ELECTRIC 1415 S GREENWOOD AV
CROWN MOTOR CO, 1106 Cleveland st, Tel 446-3071 (See Page 6 Buyers' Guide)
CROWSON'S GARAGE 1016½ 14TH AV NW (L)
CUNNINGHAM'S AUTO REPAIRS 2801 STATE RD 580
DAVISTON CHARLES H 2812 GULF-TO-BAY BLVD
DIMMITT LARRY BODY SHOP 909 PARK ST
DON'S FOREIGN CAR SERVICE CENTER 1111 COURT ST
DUNEDIN GARAGE 991 DOUGLAS AV (D)
ED & GARY'S AUTO SERVICE INC, 712 Cleveland st, Tel 446-6791
ED & GARY'S AUTO SERVICE INC 712 CLEVELAND ST
FINCH K O WHEEL ALIGNMENT 1128 NE CLEVELAND ST
FLEET LUBRICATING SERVICE 1712 E DRUID RD
FORTUNE'S GARAGE 1927 DREW ST
FRANK'S GARAGE 324 MONROE ST (O)
FREDI BODY SHOP 1772 GULF-TO-BAY BLVD
HABHEGGER GEO A WHEEL REPAIR CO 732 20TH TER SW (L)
HARVEY'S REPAIR SHOP 1435 STARKEY RD (L)
JERSEY AUTO BODY 407 S DUNCAN AV
JOHNSON'S GARAGE 405 S DUNCAN AV
KELLY-SPRINGFIELD AUTO SERVICE 1315 S MISSOURI AV
LARRY'S AUTO SERVICE 275 S BELCHER RD
LEE'S BOB GARAGE 812 PARK ST
LETHAM BILL GARAGE 402 N GARDEN AV
M & W SERVICE MART INC 1821 DREW ST
MASSEY-ANDREWS PLYMOUTH INC, 2388 Gulf-To-Bay blvd, Tel 446-3041
MARTIN SERVICE CENTER 2020 RANGE RD

1373 E. Belcher Rd., Largo
WILLIAMS NURSERY
Shrubs • Palm Trees • Shade Trees • Landscaping
Landscape Beauty Is Planned - It Doesn't Just Happen
Tel. 531-2268

CRANE
BUD Williams PLUMBING CO.
Efficient Service
317 S. MISSOURI AVE., CLEARWATER
TEL. 446-5038; Night 446-8484
AMERICAN-Standard PRODUCTS

SWEAT'S FLOWER SHOP
SOMETHING WONDERFUL HAPPENS, WHEN YOU SEND FLOWERS BY WIRE
Established 1925
"Flowers Telegraphed Everywhere"
Phone 442-2177
1200 S. FORT HARRISON AVE., CLEARWATER, FLA.

BRANDENBURG FEED STORE
DeKALB CHIX
HATCHERY
FERTILIZER - SEEDS - GARDEN SUPPLIES
POULTRY FEEDS
OFFICE and FEED STORE 735 RAILROAD AVE. (DUNEDIN)
FEED STORE PHONE 733-5050
OFFICE PHONE 733-3050
ROBERT J. McMULLEN ENTERPRISES, Inc.

AUTOMOBILE REPAIRING—CONTD

MIDAS BRAKE SHOP 1519 GULF-TO-BAY BLVD
MIDAS MUFFLER SHOP 1519 GULF-TO-BAY BLVD
MODERN AUTO REPAIR 111 N MISSOURI AV (L) UNIT 16
MOORE'S GENERAL REPAIR SERVICE 795 SAN CHRISTOPHER
PALMER'S GARAGE & WRECKER SERVICE 701 W BAY DR (L)
POWERS OLDSMOBILE, 614 Main st (Dunedin), Tel 733-3111 (See Page 7 Buyers' Guide)
PURDY WAYNE EUROPEAN MOTORS 1475 S GREENWOOD AV
RAY'S AUTOMOTIVE SERVICE 1248 SUNSET POINT RD
RODGERS BROS GARAGE 1731 S CLEARWATER-LARGO RD
S & E MOBILE GARAGE 1268 S MICHIGAN AV
SAM'S AUTO SERVICE 632 LAURA ST
SEXTON'S AUTO SHOP 1280 W BAY DR (L)
SUPERIOR AUTO SERVICE INC, 2167 Drew st (One Block West of Belcher rd), Tel 446-2272 (See Page 9 Buyers' Guide)
SUPREME AUTO BODY 1718 N BETTY LA
VET'S GARAGE 807 MAIN ST (SH)
WALDRON'S CAR SERVICE CENTER 481 PATRICIA AV (D)
WARREN'S REPAIR SHOP 1015 WASHINGTON AV SW (L)
WAYNE'S GARAGE 464 N CLEARWATER-LARGO RD (L)
WEST COAST GARAGE 280 W BAY DR (L)

*AUTOMOBILE SEAT COVERS

BURCHAM-MC CUTCHEON UPHOLSTERERS, 1281-85 Court st, Tel 446-0847

AUTOMOBILE SEAT COVER DEALERS

DELUXE SEAT COVER CENTER 408 S SATURN AV
TRU-FIT SEAT COVER CENTER 1007 PARK ST

*AUTOMOBILE STATISTICAL SERVICES

FLORIDA STATISTICAL SERVICES, 27 N Garden av, Tels 442-7371 and 445-1941

AUTOMOBILE TRAILER EQUIPMENT

FLAHERTY TRAILER SUPPLIES 1505 N CLEARWATER-LARGO RD (L)
SIEK G E INC 324 13TH ST SW (L)

AUTOMOBILE TRAILERS—DEALERS

ALLYN L JEROME 525 LAKESIDE PARK
BECKER'S NEW ENGLAND HOMES 1884 US HWY 19 S
BOB'S TRAILER SALES 2173 US HWY 19 S
CHATEAU MOBILE HOME CENTER 2470 GULF-TO-BAY BLVD
CREST MOBILE HOMES INC 2626 GULF-TO-BAY BLVD
DOREY'S TRAILER SERVICE 2076 US HWY 19 S
ELMER'S TRAILER SALES 803 US HWY 19 S
FOSS STORAGE & SALES INC 6425 ULMERTON RD (L)
GEORGE & RUSS MOBILE HOMES INC 2347 GULF-TO-BAY
GROSSE POINTE MOBILE HOME SALES 9900 ULMERTON RD (L)
KING'S TRAILER STORAGE 1997 US HWY 19 N
LAKE HAVEN MOBILE HOME PARK, 1331 Main st (D), Tel 733-1244 (See Page 57 Buyers' Guide)
MARSHALL'S JIM MOBILE HOMES INC 2626 GULF-TO-BAY
MARTIN MOBILE HOMES 3065 GULF-TO-BAY BLVD
MILLER WM G 12241 144TH ST N (L)
MOBILE HOME BROKERS EXCHANGE 207½ GULF-TO-BAY BLVD
PARKWOOD MOBILE HOME SALES 2900 GULF-TO-BAY BLVD
SCOTT'S TRAILER SERVICE 1652A S CLEARWATER-LARGO RD
SILVERCREST TRAILER SALES 2263 SEMINOLE BLVD (L)
STOLL C J INC 2160 GULF-TO-BAY BLVD
SUNSHINE MOBILE HOME SERVICE CENTER 23 DOGWOOD DR
TROPICAL MOBILE HOME SALES INC 1390 S MISSOURI AV
WORCEL MOBILE HOME CENTER 2436 GULF-TO-BAY BLVD
WYNNS TRAILER SALES 415 US HIGHWAY 19 S

AUTOMOBILE TRAILERS—MANUFACTURERS

A A A MOBILE HOMES MFG CO INC 1650 N ARCTURAS AV
DAVENPORT MOBILE HOMES 540 S SEMINOLE BLVD (L)
DAVENPORT MOBILE HOME MFG INC 50 S SEMINOLE BLVD
DIXIE QUEEN CAMPERS 550 10TH AV S (SH)
FISHER MOBILE HOMES 555 10TH AV S (SH)
HOULE INDUSTRIES INC 611 COMMERCE DR S (L)
JACOBSEN MOBILE HOMES MFG INC 810 6TH ST N (SH)
MAGIC TILT TRAILER MFG INC 2161 LIONS CLUB RD
MARINER MOBILE HOMES 12690 WALSINGHAM RD (L)
SUN AIR CUSTOM TRAILERS 520 10TH AV S (SH)
TWIN LAKES MFG CO 950 OLD COACHMAN RD

AUTOMOBILE TRAILERS—RENTING

GOOD RENT ALLS 1420 S MISSOURI AV
NATIONWIDE TRAILER RENTAL SYSTEM 1717 S CLEARWATER-LARGO RD
RENT-IT-ALL 1717 S CLEARWATER-LARGO RD
U-HAUL CO 1700 N FT HARRISON AV
U-HAUL CO 2200 E BAY DR
U-HAUL CO 10 N MISSOURI AV (L)
U-HAUL CO 900 BROADWAY (D)

*AUTOMOBILE TRANSMISSIONS

SUPERIOR AUTO SERVICE INC, 2167 Drew st (One Block West of Belcher rd), Tel 446-2272 (See Page 9 Buyers' Guide)

AUTOMOBILE TRIMMERS AND TRIMMINGS

GRINER'S AUTO TRIM 1423 S FT HARRISON AV
PENDLETON'S AUTO UPHOLSTERY 926 PIERCE ST

*AUTOMOBILE AND TRUCK OWNER LISTS

POLK R L & CO
POLK BUILDING
431 HOWARD ST
DETROIT, MICHIGAN 48231

*AUTOMOBILE AND TRUCK RUSTPROOFING

CARFRE, 2810 Gulf-To-Bay blvd, Tel 726-2578 (See Page 93 Buyers' Guide)

AUTOMOBILE UNDERCOATING

ZIEBERT AUTO-TRUCK RUSTPROOFING 2800 GULF-TO-BAY

AUTOMOBILE WASHING AND POLISHING

A-OK INDUSTRIES INC 1880 GULF-TO-BAY BLVD
A-OK SKYCREST CAR WASH 1880 GULF-TO-BAY BLVD
CLEVELAND STREET CAR WASH 1331 CLEVELAND ST
KAR-KLEEN 211 N MISSOURI AV (L)
PYLON CAR WASH 1365 CLEVELAND ST
SOFSPRA CAR WASH 1103 COURT ST

AUTOMOBILE WRECKERS

RASHLEY FRANK PURE OIL SERVICE, 1001 Broadway (Dunedin), Tel 733-2517
ZUKOWSKI JOHN AUTO WRECKERS 1427 N HERCULES AV

*AUTOMOBILES

BROWN EARL A VOLKSWAGEN, 2300 Drew st, Tel 446-0537 (See Page 7 Buyers' Guide)
BUICK AUTOMOBILES, Stone Buick Inc Dealers, 1133 Cleveland st, Tel 446-9581

CURTIS & GROSS, Inc.
INSTITUTE OF REAL ESTATE MANAGEMENT ACCREDITED MANAGEMENT ORGANIZATION
REALTORS
An Accredited Management Organization
315 S. MISSOURI AV.
TEL. 446-8323

Gleem PAINTS
HAYDON PAINT CO.
All Painting Supplies — Picture Framing — Wall Paper
108 N. MYRTLE AVE. — An Acre of Free Parking — PHONE 442-7134
Gleem PAINTS

H.E. ERNST
PLUMBING CONTRACTOR — REPAIRS — SEWER INSTALLATION
BRUNER FULLY AUTOMATIC WATER SOFTENERS
611 PALM BLUFF CLEARWATER PHONE 446-7788 and 446-7988

*AUTOMOBILES—CONTD

CHRYSLER AND IMPERIAL AUTOMOBILES
CROWN MOTOR CO
DEALERS
SALES AND SERVICE
1106 CLEVELAND ST
TELEPHONE 446-3071
(See Page 6 Buyers' Guide)

DODGE MOTOR CARS AND JOB-RATED TRUCKS, Thayer Motor Co Inc Dealers, 1300 US Hwy 19 S, Tel 531-3521
FIAT, Lokey Motor Co Dealers, 2339 Gulf-To-Bay blvd, Tel 442-2151
FORD AUTOMOBILES AND TRUCKS, Kennedy & Strickland Co Dealers, 814 Cleveland st, Tel 442-6161, Body and Paint Shop 15 N Prospect av
IMPERIAL AND CHRYSLER AUTOMOBILES, Crown Motor Co Dealers, 1106 Cleveland st, Tel 446-3071 (See Page 6 Buyers' Guide)
JEEP, Superior Auto Service Inc Dealers, 2167 Drew st (One Block West of Belcher rd), Tel 446-2272 (See Page 9 Buyers' Guide)
LINCOLN CONTINENTAL, MERCURY AND FORD CORTINA, Carlisle Motors Inc Dealers, 2085 Gulf-To-Bay blvd, Tel 442-2121
MERCEDES-BENZ, Lokey Motor Co Dealers, 2339 Gulf-To-Bay blvd, Tel 442-2151
OLDSMOBILE, Lokey Motor Co Dealers, 2339 Gulf-To-Bay blvd, Tel 442-2151
OLDSMOBILE AUTOMOBILES, Powers Oldsmobile Dealers, 614 Main st (Dunedin), Tel 733-3111 (See Page 7 Buyers' Guide)
PLYMOUTH MOTOR CARS, Massey-Andrews Plymouth Inc Exclusive Dealers, 2388 Gulf-To-Bay blvd, Tel 446-3041
SUNBEAM, Lokey Motor Co Dealers, 2339 Gulf-To-Bay blvd, Tel 442-2151

*AUTOMOBILES FOR HIRE

CITY CAB OF LARGO INC, Office and Taxi Stand at 101 1st st SW (Largo), Tel 584-1331 (See Page 87 Buyers' Guide)
INDEPENDENT CAB, Two Locations, 9 N Missouri av at E Bay dr (Largo), and Cleveland st at Garden av, Clearwater, Tel 584-8681 (See Page 87 Buyers' Guide)

*AUTOMOTIVE STATISTICS

POLK R L & CO
POLK BUILDING
431 HOWARD ST
DETROIT, MICHIGAN 48231

*AUTOMOTIVE SUPPLIES—WHOLESALE

GULF AUTOMOTIVE CO OF CLEARWATER INC, 100 East av N, Tel 446-0112

AWNINGS AND CANOPIES

BAKER'S WINDOWS 1209 FAIRBURN AV
BOULEVARD AWNING & VENETIAN BLINDS, 613 S Missouri av, Tel 445-1511
CENTURY AWNING INC 1865 GULF-TO-BAY BLVD
CENTURY AWNING INC (PLANT) 2300 SEMINOLE BLVD (L)
CLEARWATER AWNING CO INC 1730 DREW ST
DOUGLAS MANUFACTURING, 1115 Cleveland st, Tel 442-3158 (See Page 24 Buyers' Guide)
PINELLAS AWNING & SCREENING CO INC, 375 9th av S (Safety Harbor), Tel 726-3990 (See Page 10 Buyers' Guide)
SEMINOLE AWNING & SCREENING CO INC 1955 US HWY 19 S
SHALES INC 1115 CLEVELAND ST
VEASEY T J ALUMINUM SALES 2651 SUNSET POINT RD
WEST COAST AWNING CO (Not Inc), 1424 S Missouri av, Tel 446-7716 (See Page 10 Buyers' Guide)

BAIL BONDS

CLEARWATER BONDING AGCY 209 S GARDEN AV

BAIT DEALERS

BUCKEYE BAIT SHOP 55 CAUSEWAY BLVD (CB)
DUNEDIN MARINA SALES 151 MARINA PLAZA (D)
ISLAND BAIT & TACKLE 290 CAUSEWAY BLVD (D)

BAIT MANUFACTURERS—ARTIFICIAL

L & S BAIT CO 701 N GREENWOOD AV

BAKED GOODS—RETAIL

AMERICAN BAKERIES SURPLUS STORE 6560 ULMERTON RD (L)
BRIDEN'S BAKERY 985 BROADWAY ST (D)
CONTINENTAL BAKING CO 301 S BELCHER RD
DANDEE BAKERY THRIFT STORE 550 E BAY DR (L)
DANISH BAKERY 529 S BELCHER RD
DONUT DELITE BAKERY 462 MANDALAY AV (CB)
DUNKIN DONUTS 600 S MISSOURI AV
FEDERAL BAKE SHOP 526 CLEVELAND ST
GOLDEN CRUST BAKERY 1482 S BELCHER RD
HARMSEN'S BAKERY 801 W BAY DR (L)
HEINEMANN W H BAKERY 1201 CLEVELAND ST
HIGHLAND PARK BAKERY 1435 N CLEARWATER-LARGO RD (L)
MISTER DONUT 1467 GULF-TO-BAY BLVD
PIERCE'S PASTRY SHOP 12016 INDIAN ROCKS RD (L)
PUBLIX DANISH BAKERY 1241 N MISSOURI AV (L)
ROBINSON BAKE SHOP 2924 W BAY DR (L)
SEARSTOWN BAKE SHOP 1241 S MISSOURI AV

BAKERS—WHOLESALE AND MANUFACTURING

DANDEE BAKERY 550 E BAY DR (L)
SUNBEAM BAKERS 1185 PONCE DE LEON BLVD (B)

BAKERS' SUPPLIES AND EQUIPMENT

CAMCO ASSOCIATES INC 121 N AURORA AV

*BANK DIRECTORIES

POLK R L & CO
130 4TH AV N
NASHVILLE, TENN 37219

*BANKS

BANK OF CLEARWATER
COMPLETE BANKING SERVICE
FULL TRUST SERVICE
500 CLEVELAND ST
TELEPHONE 442-6111
FREE PARKING AT
20 MINUTE EXPRESS LOT
12 N GARDEN AV
EXTENDED TIME PARKING
DOWNTOWN CAR PARK
GARDEN AV AT DREW ST
(See Page 11 Buyers' Guide)

BANK OF INDIAN ROCKS, Indian Rocks Shopping Center 12046 Indian Rocks rd at Walsingham rd (Largo), Tel 595-2501 (See Page 12 Buyers' Guide)

WEST COAST TITLE CO.
ABSTRACTS OF TITLE — TITLE INSURANCE
932 W. Bay Drive, Largo, Florida Phone 584-3406

ROGER CARL MUSIC
1975 DREW STREET
"THE PROFESSIONAL'S CHOICE"
TELEPHONE 442-4202

LENNOX
TACK & WARREN, Inc.
HEATING AND AIR CONDITIONING
ROOFING — SHEET METAL WORK
LENNOX
806 Pierce St.
Phone 446-5014

MICA MAGIC
Custom Design
IN FORMICA FURNITURE
OFFICE FURNITURE DESIGNING AND PLANNING
CUSTOM KITCHENS BATHROOMS
REMODELING
PHONE 442-4019
1435 S. Missouri Ave.

*BANKS—CONTD

BANK OF SEMINOLE, 7700 Seminole blvd, Seminole, Fla, Tels 584-8122 and 391-0205

CALADESI NATIONAL BANK AT DUNEDIN, 2494 Bayshore dr (Dunedin), Tel 733-3173

CITY NATIONAL BANK OF CLEARWATER, 1130 Cleveland st, Tel 446-8111 (See Page 13 Buyers' Guide)

CLEARWATER BEACH BANK, 442 Mandalay av, Clearwater Beach, Tel 442-8151 (See Page 14 Buyers' Guide)

MADEIRA BEACH BANK, 14805 Gulf blvd, Madeira Beach, Fla, Tel StPetersburg, Fla. Tel 391-9911

MID-COUNTY COMMERCIAL BANK, 2550 E Bay dr at US Hwy 19 (Largo), Tel 531-1471 (See Page 18 Buyers' Guide)

PINELLAS CENTRAL BANK & TRUST COMPANY, Pinellas Shopping Center 801 W Bay dr cor Clearwater-Largo rd (Largo), Tel 584-2101 (See Page 19 Buyers' Guide)

*BANKS—NATIONAL

FIRST NATIONAL BANK OF CLEARWATER THE, 400 Cleveland st, Tel 442-1131 (See Page 15 Buyers' Guide)

BANKS AND TRUST COMPANIES

BANK OF CLEARWATER
COMPLETE BANKING SERVICE
FULL TRUST SERVICES
500 CLEVELAND ST
TELEPHONE 442-6111
FREE PARKING
20 MINUTE EXPRESS LOT
12 N GARDEN AV
EXTENDED TIME PARKING
DOWNTOWN CAR PARK
GARDEN AV AT DREW ST
(See Page 11 Buyers' Guide)

BANK OF INDIAN ROCKS, Indian Rocks Shopping Center 12046 Indian Rocks rd at Walsingham rd (Largo), Tel 595-2501 (See Page 12 Buyers' Guide)

CITY NATIONAL BANK OF CLEARWATER
FULL BANKING SERVICES
MORTGAGE LOANS
SAFE DEPOSIT BOXES
TRUST DEPARTMENT
LOANS
1130 CLEVELAND ST
TELEPHONE 446-8111
(See Page 13 Buyers' Guide)

CLEARWATER BEACH BANK, 423 Mandalay av, Clearwater Beach, Tel 442-8151 (See Page 14 Buyers' Guide)

FIRST NATIONAL BANK OF BELLEAIR BLUFFS THE, 125 N Indian Rocks rd (Belleair Bluffs; Largo), Tel 584-8641

FIRST NATIONAL BANK OF CLEARWATER THE
400 CLEVELAND ST
TELEPHONE 442-1131
(See Page 15 Buyers' Guide)

FIRST NATIONAL BANK OF DUNEDIN, Broadway and Main st, PO Box 70, Dunedin (33528), Tel 733-3121 (See Page 16 Buyers' Guide)

GULF-TO-BAY BANK & TRUST CO, 1640 Gulf-To-Bay blvd Tel 442-7141 (See Pages 17 and 93 Buyers' Guide)

HARBOR STATE BANK 550 MAIN ST (SH)

MID-COUNTY COMMERCIAL BANK, 2550 E Bay dr at US Hwy 19 (Largo), Tel 531-1471 (See Page 18 Buyers' Guide)

PINELLAS CENTRAL BANK & TRUST COMPANY, Pinellas Shopping Center 801 W Bay dr cor Clearwater-Largo rd (Largo), Tel 584-2101 (See Page 19 Buyers' Guide)

SECOND CITY NATIONAL BANK OF CLEARWATER, 1610 S Missouri av, Tel 584-7155

THIRD CITY NATIONAL BANK OF CLEARWATER, 1475 Sunset Point rd, Tel 446-4086

UNION TRUST NATIONAL BANK OF ST PETERSBURG, 871 CENTRAL AV, ST PETERSBURG, FLA, TEL 894-2171

*BANQUET FACILITIES

HOLIDAY INN OF AMERICA INC, 400 US Hwy 19 S, Just Off Intersection of Fla Hwy 60, Tel 442-8173 (See Page A)

SEASPIRE RESTAURANT, 217 Windward Passage (Island Estates), Tel 442-7274 (See Page 80 Buyers' Guide)

BARBER SHOPS

BASKIN BARBER SHOP 1317 BASKIN DR (L)
BEACH BARBER SHOP 606½ MANDALAY AV (CB)
BELLEVIEW BILTMORE BARBER SHOP 100 BELLEVIEW BLVD
BERGLUND'S BARBER SHOP 325 MAIN ST (SH)
BILL'S BARBER SHOP 900 CLEVELAND ST
BOB FLANIGAN'S BARBER SHOP 429A PDINSETTIA AV (CB)
BOB'S BARBER SHOP 1140 MAIN ST (D)
BOB'S BARBER SHOP 1475 S BELCHER RD
BON TON BARBER SHOP 1401 N GREENWOOD AV
CHUCK'S BARBER SHOP 2553 E BAY DR
CLARK'S BARBER SHOP 1107 CLEVELAND ST
COLONIAL BARBER SHOP 1993 DREW ST
COMB & SHEARS BARBER SHOP 218 W BAY DR (L)
CODPER'S BARBER SHOP 814 BROADWAY (D)
CRAWFORD'S BARBER SHOP 801 W BAY DR (L)
DAD N LAD BARBER SHOP 1713 GULF-TO-BAY BLVD
DAVE'S BARBER SHOP 509 YELVINGTON AV
DEL'S BARBER SHOP 1546 S MISSOURI AV
DON'S BARBER SHOP 953 BROADWAY (D)
DOUGLAS BARBER SHOP 209 DOUGLAS AV (D)
EAST BAY BARBER SHOP 2897 E BAY DR (L)
EL'S BARBER SHOP 815 S CLEARWATER-LARGO RD (L)
ESQUIRE BARBER SHOP NO 6 2578 E BAY DR
ESQUIRE BARBER SHOP 7 S MISSOURI AV
ESTEP HANS K 1780 GREENLEA DR
FORT HARRISON HOTEL BARBER SHOP 224 S FT HARRISON AV
FRANK'S BARBER SHOP 553 MAIN ST (D)
GARDNER BARBER SHOP 309 N GARDEN AV
GEORGE'S BARBER SHOP 11967 INDIAN ROCKS RD (L)
GEORGE'S BARBER SHOP 908 N CLEARWATER-LARGO RD (L)
GEORGE'S BARBER SHOP 2614 BAY SHORE BLVD (D)
GREEN SPRINGS BARBER SHOP 312 MAIN ST (SH)
GREENWOOD BARBER SHOP 1203 N GREENWOOD AV
GREY'S BARBER SHOP 1730 S CLEARWATER-LARGO RD
GULF TO BAY PLAZA BARBER SHOP 517 S BELCHER RD
GULF-TO-BAY BARBER SHOP 1454 GULF-TO-BAY BLVD
HIGHLAND BARBER SHOP 1268 S HIGHLAND AV
HIGHLAND SUNSET BARBER SHOP 1887 N HIGHLAND AV
HILL TOP BARBER SHOP 706 S FT HARRISON AV
HUGH'S BARBER SHOP 1844 DREW ST
IMPERIAL BARBER SHOP 1490 S BELCHER RD
JIMMY'S BARBER SHOP 1400 N MISSOURI AV (L)
JIMMY'S BARBER SHOP 1877A DREW ST
JIMMY'S BARBER SHOP 315 MAIN ST (D)
JOE'S BARBER SHOP 1454 S MISSOURI AV
JOHNNY'S BARBER SHOP 2011 GULF-TO-BAY BLVD
KEITH'S BARBER SHOP 1173 BELLEAIR RD
LARGO BARBER SHOP 510 W BAY DR (L)
LEW'S BARBER SHOP 1887 W BAY DR (L) UNIT 5
MAC'S BARBER SHOP 611 N CLEARWATER-LARGO RD (L)
MATRANGA'S BARBER SHOP 1210½ CLEVELAND ST
MICK'S BARBER SHOP 608 UNION ST (D)
MIDWAY BARBER SHOP 1253 N MISSOURI AV (L)
MORRIS BARBER SHOP 1400 N GREENWOOD AV
PAIGE'S BARBER SHOP 1325½ N GREENWOOD AV
PAUL'S BARBER NOOK 2852 W BAY DR (L)
PETRALIA SAML G 39 N GARDEN AV
PHIL'S BARBER SHOP 39 BAYMONT ST (CB)
PROFESSIONAL BARBER SHOP THE 1809 GULF-TO-BAY BLVD
RAY'S BARBER SHOP 1421 N BETTY LA
REX BARBER SHOP 1701 N FT HARRISON AV
ROYAL PALM BARBER SHOP 622 CLEVELAND ST
SAM'S BARBER SHOP CLEARWATER MARINA (CB)
SEARS TOWN BARBER SHOP 1269 S MISSOURI AV
STOTTS BARBER SHOP 42 N FT HARRISON AV

Cross Bayou Asphalt Sealing Contractors
Protect Your Driveway With
GEM-SEAL
RESIDENTIAL
COMMERCIAL
100%
2 FULL YEAR GUARANTEE
For Free Estimates
PHONE COLLECT CLEARWATER
531-2682
OR
595-3135
6649 ULMERTON ROAD
LARGO, FLA.

NATIONAL ASSOCIATION OF REAL ESTATE BOARDS
REALTORS
WM. D. NEALE, PRES.
REALTORS
PHONE 584-8669
belleair REALTY Inc.
EDW. A. PARKER, SEC.
1200 INDIAN ROCKS RD.
(BELLEAIR)
MULTIPLE LISTING SERVICE
MLS

RAYMOND CLONINGER
CLONINGER INSURANCE AGENCY
General Insurance - Real Estate - Tax Consultant
135 N. FORT HARRISON AVE. AT DREW ST., CLEARWATER, FLA. PHONE 446-2508

BARBER SHOPS—CONTD

TEDRICK'S BARBER SHDP 203 S FT HARRISON AV
TDM'S BARBER SHOP 3151 E BAY DR (L)
TROPICAL BARBER SHOP 2643 STATE RO S90 (SH)
TROY'S BARBER SHOP 11996 INDIAN ROCKS RD (L)
WESTBRODK BARBER SHOP 175S S CLEARWATER-LARGO RO
WHIT'S BARBER SHOP II S WASHINGTON AV
YELLOW BANKS BARBER SHOP I4479 INDIAN ROCKS RD (L)

*BARS

SEASPIRE RESTAURANT, 217 Windward Passage (Island Estates), Tel 422-7274 (See Page 80 Buyers'Guide)

*BATH ENCLOSURES

CLEARWATER WINDOW & SPECIALTY CO INC, 205 N Garden av, PO Box 1206, Tel 446-8365, Lumber Division Tel 446-5931, Roof Truse Division Tel 446-5901 (See Page 22 Buyers' Guide)

BATHING BEACHES
(See Also Swimming Pools)

PALM PAVILIDN CORP OF CLWTR INC 10 BAY ESPLANADE (CB)

BATHS

BARTH'S BATH 1S0 1ST AV N (SH)
BARTH'S OR MINERAL BATHS & MASSAGE 1S0 1ST AV N (SH)

BATTERY DEALERS AND SERVICE

AUTO ELECTRIC (Delco), 115 S Greenwood av, Tel 446-3061 (See Page 8 Buyers' Guide)

BATTERY MANUFACTURERS

INDEPENDENT BATTERY MFRS ASSOCIATION INC I00 LARCHWOOD DR (L)

*BEACH HOTELS

SEA VIEW HOTEL, 18-20 Bay Esplanade st (CB), Tel 446-6777 (See Page 50 Buyers' Guide)

BEAUTY SHOPS

AADA'S HAIR STYLING 11I7 PINEHURST RO (O)
AOORN BEAUTY SALON 716 1ST AV SW (L)
ALOA'S HAIR FASHIONS 110I MAIN ST (O)
ALICE'S BEAUTY SHOP 1263B OAK ST (L)
ALTAMESE'S COSMETICS 1400½ N GREENWOOD AV
ALVIN'S BEAUTY SALON 14B9A GULF-TO-BAY BLVD
ANGELA BEAUTY SALON 1265 N MISSOURI AV (L)
ANGELA BEAUTY SALON 235 OOUGLAS AV (D)
ANGELA BEAUTY SALON S19 S BELCHER RO
ARTMODE BEAUTY SALON THE 1B87 W BAY DR (L) UNIT 4
AUORIEN'S HAIR STYLES 4S N CLEARWATER-LARGO RO (L)
BARBARA'S EEAUTY SHOPPE 99 HIGHLAND AV (L)
BATES BEAUTY SHOP 700 CLEVELAND AV SW (L)
BAYVIEW GARDENS BEAUTY SALON BAYVIEW GARDENS
BEACH BEAUTY SALON 4B9A MANDALAY AV (CB)
BEAUTERIA BEAUTY SHOP S S MISSOURI AV
BEAUTY BOX THE 100 N INDIAN ROCKS RO (BB) RM 4
BEAUTY STUDIO THE 306 S JUPITER AV
BELLE OAME HAIRSTYLING SALON 735 N CLEARWATER-LARGO
BELLEAIR BEAUTY SALON 7B4 N INDIAN ROCK RD (BB)
BELLEVIEW BILTMORE BEAUTY SALON I00 BELLEVIEW BLVD
BETSY COIFFURES 11994 INDIAN ROCKS RO (L)
BETTY'S BEAUTY SHOP I232 S FT HARRISON AV
BILL & HAZEL'S SUPER BEAUTY SHDP 1236 CLEVELAND ST
BURKETTE RUTH HOUSE DF BEAUTE 244B E BAY OR
CALADESI HAIR DESIGN 2616 BAY SHORE BLVD (D)
CANDLELIGHT HAIRDRESSERS I00 CORONADO OR (CB)
CASA PRDIA HAIR STYLING SALON 410 S AURORA AV
CATHERINE'S BEAUTY SALON I40I CLEVELAND ST
CATHY'S BEAUTY SALDN 3566 E BAY OR (L)
CHANEY'S BEAUTY SHOP B09½ LA SALLE ST
CHANTREY BEAUTERIA 1203½ N GREENWODO AV
CHRISTINE HAIRDRESSER 1199 NE CLEVELAND ST RM 2
CLARE'S HAIR STYLING 1649 GULF-TO-BAY BLVD
COACHMAN ROAD BEAUTY SALDN 2052 COACHMAN RO
COIFFURE CREATIONS 1SBB ORUID RO S (B)
CDIFFURE DESIGNS 1709 OREW ST
CDIFFURES BY JANE 49S PATRICIA AV (O)
CONTINENTAL COIFFEURS BY KEITH 431 MANDALAY AV (CB)
DARLENE'S BEAUTY SALDN 601 MAIN ST (SH)
DEBDNAIR BEAUTY SHOP S27 MAIN ST (O)
DELLA'S BEAUTY SALDN I001 N FT HARRISON AV
DIERCKS BEAUTY SALON 1952 PALM DR
D'MARIA'S BEAUTY SALON 1732A OREW ST
DDLL HDUSE BEAUTY SALON THE 1610 N MISSOURI AV (L)
DOLL HDUSE THE 930 PATRICIA AV (D)
DUNEDIN BEAUTY SALDN 351 MAIN ST (D)
ELA'S HAIR STYLES 22S2 GULF-TO-BAY BLVD
ELINOR'S BEAUTY SALON 321B DRYER AV (L)
ELITE BEAUTY SALDN 2641 STATE RD S90 (SH)
ELMAN RENEE HAIR FASHIDNS 709 S FT HARRISDN AV
EMBASSY BEAUTY STUDIO 6I9 S GULF VIEW BLVD (CB)
EUBANKS GERVASE L MRS 2I77 MARY SUE ST (L)
EVA'S LITTLE BEAUTY SHDP 1124 CARLTON ST
EVAUGHN'S BEAUTY SALDN 604 MANDALAY AV (CB)
EVELYN'S BEAUTY SHOP 203 S LINCOLN AV
FAIR BEAUTY HAIR STYLIST IBB9 N HIGHLAND AV
FAIR LADY BEAUTY SALON 1B61 GULF-TO-BAY BLVD
FIVE-EIGHT-D BEAUTY SALON 1430 MAIN ST (O)
FRANCES BEAUTY SHOP 64B UNION ST (O)
FREIDA'S BEAUTY SHOP B32 LAKE HAVEN RO (O)
FRENCH QUARTER BEAUTY SALON 1969½ DREW ST
GEORGIE'S BEAUTY NDOK I209 S FT HARRISON AV
GLADYS BEAUTY SHOP I212 4TH AV SW (L)
GDLDEN GLD HAIR DESIGNS BI7 S CLEARWATER-LARGO RD
GREENWDDO BEAUTY SALON 11OS ENGMAN ST
HARBOR CREST BEAUTY SALON 11975 INDIAN ROCKS RO (L)
HAZEL'S BEAUTY SHOP 630 BELLEVIEW BLVD
HELEN'S BEAUTY NDOK 12S9 UNIDN ST
HELEN'S BEAUTY SHDP I125 GRANT ST
HELEN'S HAIR STYLING 1B40 OREW ST
HIGHLAND BEAUTY SALDN 1266 S HIGHLAND AV
HILDA'S BEAUTY NDOK I472 GULF-TD-BAY BLVD
HDUSE DF CHARM BEAUTY SALON 301 S SAN REMO AV
HUFFER GLORIA E MRS 15317 BEOFORD CIR W
INTERNATIONAL HAIR FASHIONS S11 N INDIAN ROCKS RD
JACK TAR HARRISON BEAUTY SALDN 22B S FT HARRISDN AV
JAYNE'S BEAUTY SALDN 32 N FT HARRISON AV
JOHN'S HAIR FASHIONS 1411 N BETTY LA
JULIAN HAIR STYLIST 1456 GULF-TO-BAY BLVD
KITTY'S SHEAR MAGIC 126 S CLEARWATER-LARGO RO (L)
KUT 'N KURL BEAUTY SALON 1544 S MISSOURI AV
LAKE PALMS BEAUTY SALON 2B40 E BAY OR (L)
LAWRENCE ESTELLE E BEAUTY SALON 1B66A OREW ST
LE NARO'S MARINA BEAUTY SALON CLEARWATER MARINA
LE PETIT HOUSE DF BEAUTY 967 BROADWAY (O)
LILLIAN'S BEAUTY SHOP 3021 COUNTY RO 31
LORENE'S BEAUTY SHOP 605 BELLEVIEW BLVD
LORRAINE'S BEAUTY SHOP 231S BELLEAIR RO
LOUISE BEAUTY SALON I5S3 S JEFFERSON AV
LOUISE'S BEAUTY SHOP 3 4TH ST SW (L)
LOWELL'S BEAUTY SALON 57 BAYMONT ST (CB)
LU BOFF BEAUTY SHOP 148B N CLEARWATER-LARGO RO (L)
MACK & LUCILLE SUPER BEAUTY SHOP I203S INDIAN ROCKS RD (L)
MAG'S BEAUTY SALON 60B WOOD ST (O)
MAISDN DE CDIFFURES BY MARYANNE 424 N INDIAN ROCKS
MANDALAY BEAUTY SHOP 444 MANDALAY AV (CB)
MANDALAY SHORES BEAUTY SALON BBO MANDALAY AV (CB)
MANOR BEAUTY SALON 700 MEASE PLAZA (O)
MARGARET'S BEAUTY SHOP I325 BASKIN OR (L)
MARIE'S BEAUTY SHOP 2S5 6TH ST NW (L)
MARY'S BEAUTY SHOP 304A S ORION AV
MARYANNE HAIR STYLING SALON 1B6B OREW ST
MELKO HELEN BEAUTY SALON I240 S HIGHLAND AV

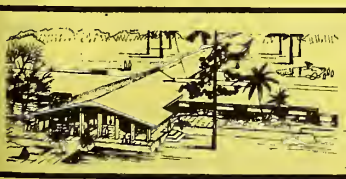
Highland Pines 1111 S. Highland Ave.
Phone 446-0518
NURSING MANOR INC.

PROTANE BOTTLED GAS SERVICE
RANGES
WATERHEATERS
REFRIGERATORS
SPACE HEATERS
SPECIAL BURNERS
Year Around Air Conditioning
PROTANE GAS SERVICE
CYLINDER BULK METERED SERVICE
2050½ U. S. Hwy. 19 N.
Tel. 726-1850
Clearwater, Fla.
9000 66th St. N.
Pinellas Park, Fla.
TEl. 544-1416

GULF BEACH TRAVEL SERVICE

TELEPHONE
St. Petersburg, Fla.
391-9944
15060 GULF BLVD.
(MADEIRA BEACH)
SERVING THE "HOLIDAY ISLES" SINCE 1949
WORLD-WIDE SERVICE

FULMER PHOTO SERVICE
COMMERCIAL PHOTOGRAPHY
PORTRAITS
WEDDINGS A SPECIALTY
PHOTO SUPPLIES
PHOTO FINISHING
526-28 S. FORT HARRISON AVENUE
CLEARWATER
PHONE 446-9622
NIGHT PHONE 584-6929

FLORIDA BONDED TITLE COMPANY
TITLE INSURANCE — CLOSING SERVICE — ESCROWS
METROPOLITAN BLDG., 318 S. MISSOURI AVE., CLEARWATER PHONE 446-0116

BEAUTY SHOPS—CONTD

MICHAEL'S HAIR DESIGNS 1012 BROADWAY (D)
MILDRED'S BEAUTY SALON 259 N INDIAN ROCKS RD (BB)
MODERN BEAUTY SHOP 1230 CLEVELAND ST
MORGAN BEAUTY SHOP 670 MICHIGAN BLVD (D)
MYONE BEAUTY SHOP 203 S GARDEN AV
NORA'S BEAUTY SALON 1799 S CLEARWATER-LARGO RD
PATTERSON EDNA BEAUTY SALON 1933 DREW ST
PEGGY'S BEAUTY SALON 1748 DREW ST
PERM-TOWN BY PHILLIPS 1283 S MISSOURI AV
PERM-TOWN BY PHILLIPS 1360 N MISSOURI AV (L)
PERM TOWN BY PHILLIPS 1486 S BELCHER RD
PETITE BEAUTY SALON 528 PATRICIA AV (D)
PHILLIPS BEAUTY SHOP 716 N INDIAN ROCKS RD (BB)
PHILLIPS COIFFURES 11488 CLEVELAND ST
PIN UR BEAUTY SALON THE 1208A N FT HARRISON AV
PINELLAS BEAUTY SALON 1008 W BAY DR (L)
PLAZA HAIR DESIGNS BY MICHAEL 1140 MAIN ST (D)
POWDER PUFF BEAUTY SHOP 418 HAVEN ST
PRINCESS BEAUTY SALON 544 S FT HARRISON AV
RENE FRENCH HAIR STYLIST 930 W BAY DR (L)
RENE' DUPRE' COIFFEUR 1700 DREW ST RM 1
RICH-MAR BEAUTY SALON 1173 CLEVELAND ST
RITA'S BEAUTY SHOP 13424 WALSINGHAM RD (L)
ROBERTS DOROTHY BEAUTY SALON 1621A GULF-TO-BAY BLVD
ROSE'S BEAUTY SALON 121 1ST AV S (SH)
RUBY'S BEAUTY SHOP 13 PINEWOOD AV
RUTH'S BEAUTY SHOP 710 E BAY DR (L)
RUTH'S BEAUTY SHOP 1003 PALM BLUFF ST
SHEAR MAGIC 412 N FT HARRISON AV
SHIRLEE'S BEAUTY SALON, 20 S Garden av, Tel 442-1552
(See Page 20 Buyers' Guide)
SHOP OF MAGIC BEAUTY 555 ELM AV (SH)
SKYCREST BEAUTY SHOP 1813 GULF-TO-BAY BLVD
SUNSET BEAUTY SALON 1911 OLD COACHMAN RD
TALK O THE TOWN 815 COURT ST
TED & PAULINE'S BEAUTY SALON 2394A GULF-TO-BAY BLVD
THELMA'S BEAUTY SALON 605 N CLEARWATER-LARGO RD (L)
THERESA'S BEAUTY SHOP 60 2D ST SW (L)
TIARA BEAUTY SALON 418 LAURA ST
TIKI BEAUTY SALON THE 217 S FT HARRISON AV
TOWN & COUNTRY BEAUTY SALON 411 S COMET AV
TOWNSEND BEAUTY SHOP 625 10TH AV N (SH)
TRAYLOR MAVIS BEAUTY SALON 1305 WOODBINE ST
VAUGHN'S COIFFURE DESIGNS 2056 BAYSHORE DR (D)
VERA'S BEAUTY SALON 1477 S BELCHER RD
VINCENT'S BEAUTY SALON 1329 N HIGHLAND AV
VIVIAN'S BEAUTY SHOP 402 N GREENWOOD AV
WANDA'S BEAUTY SHOP 1173 BELLEAIR RD
WELTHA'S BEAUTY SALON 405 S ORION AV
WEST BAY BEAUTY SALON 111 W BAY DR (L)
YELLOW BANKS HAIR FASHIONS 14475 INDIAN ROCKS RD (L)
YOUR TOUCH OF BEAUTY SALON 1941 INDIAN ROCKS RD (L)

BEER DISTRIBUTORS

BUSCH AUG A OF FLORIDA 938 CLEVELAND ST

BEER—RETAIL

BEACH DISCOUNT BEER & WINE 522 MANDALAY AV (CB)
BEER MART 1421 S MISSOURI AV
CUT RATE BEER CENTER 1802A DREW ST
DUNEDIN BEER MARKET 115 PINEHURST RD (D)
JUG STORE THE 619 N CLEARWATER-LARGO RD (L)
WONDERLAND BEER GARDEN 1310 N GREENWOOD AV

BEER AND WINE—RETAIL STORES

EAST BAY BEER MART 2846 E BAY DR (L)
JOHN'S CUT RATE BEER & WINE 1464A GULF-TO-BAY BLVD

BEVERAGE MANUFACTURERS

LARGE CHARGE INC 303 S EAST AV

BICYCLE DEALERS AND REPAIRERS

CLEARWATER CYCLE CENTRE 1030 CLEVELAND ST
ED'S BIKE SHOP 432 PATRICIA AV (D)
LARGO CYCLE CENTER 707 W BAY DR (L)
PHILLIPS DICK CITY CYCLE & SUPPLY CO 904 CLEVELAND ST

BILLIARDS AND POOL

AYTCH'S BEER GARDEN & POOL ROOM 308 N GARDEN AV
BOB & DAVE'S POOL HALL 940 MAIN ST (SH)
CUE CLUB 924 PIERCE ST
CUE LOUNGE 1212 ROGERS ST
CUE LOUNGE OF AMERICA 1234 S HIGHLAND AV
FAMILY BILLIARD CENTER 1455 S BELCHER RD
HI-LAN BILLIARDS 1227 S HIGHLAND AV
MC CREA POOL ROOM 1259 BASKIN DR (L)
NICHOLS POOL HALL 1325 N GREENWOOD AV
NICHOLS POOL HALL 1303 N GREENWOOD AV
SHELLMAN POOL ROOM 1317 N GREENWOOD AV
SUNCOAST ENTERPRISES 800 S BELCHER RD
SUNCOAST YACHT SALES CLEARWATER MARINA (CB)

BLOOD BANKS

HUNTER R E MEMORIAL BLOOD BANK, INC 316 JEFFORDS ST

BLUE PRINTS

JIFFY BLUEPRINT SERVICE INC 411 S GARDEN AV
LARGOFLEX REPRODUCTIONS 209 W BAY DR (L)

BOAT BUILDERS

B & C BOAT CO 1989A SHERWOOD ST
CLEARWATER BAY MARINE WAYS INC 900 N OSCEOLA AV
ELLIE'S BOAT WORKS INC 1300 N BETTY LA
PEAKS PLASTICS 15097 63D ST N

BOAT CHARTERING AND RENTING SERVICE

BARGER,ERNEST A CLEARWATER MARINA (CB)
BENTZEL JACK CLEARWATER MARINA (CB)
BESTLE CLOYD A JR CLEARWATER MARINA (CB)
BEVERIDGE CLIF M 151 MARINA PLAZA (D)
BISHOP,LEON CLEARWATER MARINA (CB)
BOLTZE CARL S CLEARWATER MARINA (CB)
BRAUER HERBERT A CLEARWATER MARINA (CB)
COLEMAN JACK CLEARWATER MARINA (CB)
CRAMER JOSEPH J CLEARWATER MARINA (CB)
DEMETRIOS,CONLAURIS CLEARWATER MARINA (CB)
DE VITO JAMES CLEARWATER MARINA (CB)
DUNKE WM CLEARWATER MARINA (CB)
GILMORE WM H CLEARWATER MARINA (CB)
HAYS HAROLD CLEARWATER MARINA (CB)
HAZELTON ALBERT L CLEARWATER MARINA (CB)
LEWIS KY BOAT CHARTERING CLEARWATER MARINA (CB)
LIGHT FRANK CLEARWATER MARINA (CB)
LOPEZ NICK JR CLEARWATER MARINA (CB)
MAGGART ROBT J CLEARWATER MARINA (CB)
MILLER JACK CLEARWATER MARINA (CB)
MILLER JAMES CLEARWATER MARINA (CB)
PORTER CLIFFORD CLEARWATER MARINA (CB)
PRICE DEWEY CLEARWATER MARINA (CB)
SIMMONS LOUIS CLEARWATER MARINA (CB)
SHELLEY KENNETH L CLEARWATER MARINA (CB)
SPAULDING DAVID CLEARWATER MARINA (CB)
STOVER JAMES CLEARWATER MARINA (CB)
STRUB STANLEY CLEARWATER MARINA (CB)
WINGO,J NEAL CLEARWATER MARINA (CB)

BOAT DEALERS—REPAIR AND SUPPLIES

CLEARWATER BAY MARINE SALES 200 SEMINOLE ST

Sanitone
Certified Master Drycleaner
FASHION CLEANERS INC.
FREE PICK-UP and DELIVERY
1152 Court Street Between Greenwood Ave. and Missouri Ave.
Telephone 442-3141

READY MIX CONCRETE
MASONRY SUPPLIES
PLASTER SUPPLIES
1600 N. HERCULES AVE.
CROOKER BUILDERS SUPPLY CO.
CLEARWATER
CONCRETE BLOCKS
SAND and ROCK
CONCRETE SPECIALTIES
PHONE 446-4027

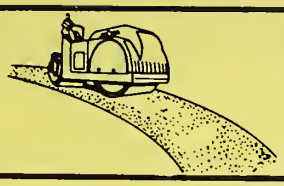

C. C. MASON DRIVEWAYS
ASPHALT - CONCRETE - GRAVEL
Licensed and Insured — Free Estimates
2088 Range Road **Tels. 446-9493 and 784-1189**

BOAT DEALERS—REPAIR AND SUPPLIES—CONTD

CLEARWATER OUTBOARD SERVICE 917 PARK ST
EAST BAY BOAT SALES 2120 E BAY DR (L)
GEORGE'S MARINE INC 235 WINDWARD PASSAGE
HIGH & DRY MARINA 202 WINDWARD PASSAGE
INTERCOASTAL MARINE INC 12458 145TH LA N (L)
INTERNATIONAL WATER SPORTS INC 235 WINDWARD PASSAGE
LARGO MARINE INC (Evinrude), 509 S Seminole blvd (Largo), Tel 584-3274
SAIL LOFT 900 N OSCEOLA AV

*BOAT DEALERS—SALES AND SERVICE

CLEARWATER OUTBOARD SERVICE, 603 S Missouri av, Tel 444-6733

BOAT AND YACHT STORAGE

ISLAND YACHT HARBOR INC, 200 Windward Passage (IE), Tel 445-8021 (See Page 55 Buyers' Guide)

BOATS—SALES AND RENTALS

INTERNATIONAL WATER SPORTS INC, 235 Windward Passage (Island Estates), Tel 442-4156

*BONDS AND STOCKS

EDWARDS A G & SONS, 568 Central av, StPetersburg, Fla, Tel 862-2183
REYNOLDS & CO, 300 S Garden av, Tel 446-6051

BOOKING AGENTS

FORD JACK THEATRICAL AGENCY 503 CLEVELAND ST RM 306

BOOKKEEPING SERVICE

BERNHARDT DAVID C 2074 POINSETTIA AV
BLOCK H & R CO 1459 GULF-TO-BAY BLVD
DIRECT INCOME TAX SERVICE 44 N FT HARRISON AV
GRAESKE W F 619 W BAY DR (L)
GROESBECK BOOKKEEPING SERVICE, 14477 Indian Rocks rd (Largo), Tels Office 595-2925, Res 596-0211
GULVIN WARD T 1257C S FT HARRISON AV
LADD ALEX H 120 N METEOR AV
LYLE BOOKKEEPING SERVICE, 801 Highland av (Largo), Tel 584-3986
MATTEIS MICHL A 1469 S FREDERICA DR
MATTHEUS GOULDING F 1421 SAN MATEO DR (D)
MILLER FLORENCE E 552 HIGHLAND AV (D)
RENAUD BLAIR L 1124 DREW ST
ROBINSON JOHN M 135 N FT HARRISON AV
VANDERVORT MADISON J 405 S CORONA AV
WEIMER'S BOOKKEEPING SERVICE 3006 GULF-TO-BAY BLVD

BOOKS—RETAIL

BIBLE BOOK NOOK 1170 JASPER ST
DUNEDIN BOOK STORE 504 MAIN ST (D)
PINELLAS BOOK MARKET 314 W BAY DR (L)
SANDY BOOK STORE THE 530 DREW ST

BOOKS—SECOND HAND

BOOK NOOK THE 1199 NE CLEVELAND ST RM 5

*BOTTLED GAS

BROWN HENRY W & SONS INC (Green's Fuel), Orange st at Railroad st, Tarpon Springs, Fla, Tel 937-5115, Tel Clearwater 446-6131 (See Page 50 Buyers' Guide)

PROTANE CORPORATION THE, 2050½ US Hwy 19 N, Tel 726-1850, and 9000 66th st N, Pinellas Park, Tel 544-1416 (See Page 50 Buyers' Guide)

BOTTLERS—CARBONATED BEVERAGES

ANCHOR VARIETY INC 200 COMMERCE DR N (L)

BOWLING LANES
(See Also Billiards And Pool)

CLEARWATER TEN PIN LANES INC, 2198 Coachman rd, Tels 446-5944 and 446-5943
DUNEDIN LANES 405 PATRICIA AV (D)
HI-LAN LANES 1225 S HIGHLAND AV
LARGO LANES INC 1015 W BAY DR (L)
SHORE LANES 1445 US HWY 19 S

BOX MANUFACTURERS

GULF PACKAGING 1573 S FT HARRISON AV

BROKERS—BUSINESS

MATTHEW WM L 129 S BUENA VISTA DR (D)

BROKERS—FOOD PRODUCTS

DE YOUNG B & ASSOCIATES 1437 GULF-TO-BAY BLVD
PETZOLD FRANK P & SONS 305 S PEGASUS AV

*BROKERS—REAL ESTATE

PALMER REALTY, 556 N Clearwater-Largo rd (Largo), Tels 584-1449 and 584-2041

BROKERS—STOCKS AND BONDS
(See Also Investment Companies)

CLEM WM B 2273 N LAGOON CIR
DU PONT FRANCIS I & CO 21 S FT HARRISON AV
GOODBODY & COMPANY, cor Garden av and Franklin st, Tel 447-2521
O'BRIEN BETTY K & CO, 1985 Drew st (33518), Tel 446-8395
OLSGARD W A & CO INC 121 N OSCEOLA AV
RAYMOND JAMES & ASSOCIATES INC 1923 W BAY DR (L)
RAYMOND JAMES & ASSOCIATES INC 201 S GARDEN AV
RICKEY, EARL 325 S GARDEN AV
SHEARSON HAMMILL & CO INC 748 BROADWAY (D)
WALSTON & CO INC 418 CLEVELAND ST

BROKERS—YACHT

BROWN CHESTER F 200 SEMINOLE ST
ROSS YACHT SERVICE 279 WINDWARD PASSAGE

BRUSH AND BROOM MANUFACTURERS

JERNIGAN & THOMAS BRUSH CO INC 413 SKINNER BLVD (D)

*BUILDERS

MILLER VERNON M, 516 Patricia av (Dunedin), Tel 733-5283, Res Tel 733-1730 (See Page 30 Buyers' Guide)
SCALF WILLIAM H "BILL", 100 N Indian Rocks rd (Largo), Tel 584-7700 (See Page 30 Buyers' Guide)

CEDRIC H. COLLINS INC.
REAL ESTATE
ALL LINES OF INSURANCE
310 MAIN ST.
DUNEDIN
PHONE
733-5200

SINCE 1932
THARIN AGENCY
Local Agents
The Travelers Insurance Company
- HOMES
- RENTALS
- MANAGEMENT
- ACREAGE
- LOTS
- INCOME PROPERTY

- FIRE
- WIND
- AUTO
- BONDS
- LIABILITY
- LIFE

664 MAIN ST. (DUNEDIN)
Tel. Insurance **733-2181**
Real Estate **733-3904**

COMMERCIAL PRINTING
OFFSET — LETTERPRESS
THERMOGRAVERS
Woody
THE PRINTER
172 N. BELCHER RD.
"Serving Pinellas Since 1947"
PHONE 442-7101

Member

PAINTING AND DECORATING CONTRACTORS OF AMERICA

ROUSEY H. CLARK

★

PAINTING CONTRACTOR

★

Phone 584-3221

★

698 2d ST., S. E. LARGO

GREYHOUND RACING
JANUARY - MAY
Tels. Office 526-9143
Grandstand Reservations 527-2105
Derby Club Reservations 527-6696

DERBY LANE
And Derby Club Restaurant - Club House
10490 Gandy Boulevard, St. Petersburg, Fla.

*BUILDERS—CUSTOM HOMES

RUTENBERG HOMES INC, 9576 Oakhurst rd (Largo), Tel 595-2531

*BUILDERS AND CONTRACTORS—ORGANIZATIONS

CONTRACTORS & BUILDERS ASSOCIATION OF PINELLAS COUNTY, 200 First Federal Bldg 800 49th st N, StPetersburg, Fla (33710), Tels 344-6221 and 344-0941 (See Page 28 Buyers' Guide)

*BUILDERS' HARDWARE

CLEARWATER LUMBER INC, 610 S Myrtle av, Tel 446-5931 (See Pages 22 and 54 Buyers' Guide)
PINELLAS LUMBER CO (Not Inc), 602 Jeffords st, Tel 446-6011, Pasco Yard, US Hwy 19 N (Tarpon Springs), Tel 937-6141 (See Page 21 Buyers' Guide)

*BUILDING CONTRACTORS

CURTIS & GROSS INC, 315 S Missouri av, Tel 446-8323 (See Page 29 Buyers' Guide)
CUSTER JERRY BUILDER-DESIGNER, 1486 Pierce st, Tel 446-9419, Model Home Tel 531-3853 (See Page 28 Buyers' Guide)

*BUILDING AND LOAN ASSOCIATIONS

FIRST FEDERAL SAVINGS & LOAN ASSOCIATION OF CLEARWATER, First Federal Bldg 14 S Fort Harrison av, Tel 442-3191, Gulf-To-Bay Plaza at Belcher rd, Tel 446-5077 (See Page C and Page 85 Buyers' Guide)

BUILDING MAINTENANCE

ATLAS SERVICES INC 708 DREW ST
CLEARVIEW CLEANING SERVICE 1004 WILLOW BRANCH AV
HAGEN'S JANITOR SERVICE INC 509½ PINELLAS ST
KENNEDY BUILDING MAINTENANCE SERVICE 1430 FAIRMONT ST
NILES JANITORIAL SERVICE 1149 ALMA ST
PRETTY DARN QUICK SERVICES 1166 GROVE ST
RAY'S JANITOR SERVICE 1251 10TH CT SW (L)

BUILDING MATERIALS AND SUPPLIES

CLEARWATER LUMBER INC, 610 S Myrtle av, Tel 446-5931 (See Pages 22 and 54 Buyers' Guide)
CROOKER BUILDERS SUPPLY CO, 1600 N Hercules av, Tel 446-4027 (See Page 23 Buyers' Guide)
DAVIS-BEATTY INC, 966-968 Douglas av (Dunedin), Tel 733-3141 (See Page 23 Buyers' Guide)
DOLLAR SAVER BUILDERS SUPPLY INC 701½ LAKEVIEW RD
DREW TILE SUPPLY CO 1115 COURT ST
HAMRICK'S LUMBER YARD INC, 1601 E Druid rd, Tel 442-3161
HOME BUILDERS SUPPLY INC 150 DOUGLAS AV (D)
LARGO LUMBER INC, 500 3d st SW cor 5th av (Largo), Tel 584-1163
MODERN FINISH CO INC 1601 N HERCULES AV
NALL CARROLL M CO INC 620 HENDRICKS ST
PINELLAS LUMBER CO (Not Inc), 602 Jeffords st, Tel 446-6011, Pasco Yard, US Hwy 19 N (Tarpon Springs), Tel 937-6141 (See Page 21 Buyers' Guide)
THOMPSON PRECAST PRODUCTS 769B ULMERTON RD (L)

*BUILDING SUPPLIES

CLEARWATER CONCRETE INDUSTRIES INC, 1700 N Hercules av, PO Box 749, Tel 446-6526, Concrete Products Tel 446-6086 and 446-6087, Ready Mixed Concrete Tels 446-3110 and 442-7495 (See Page 24 Buyers' Guide)

BUILDING WRECKERS

HOLLAND LYLE R 610 CLEVELAND AV SW (L)

BUILDINGS—OFFICE AND PUBLIC

ANONA MEDICAL BUILDING 12294 INDIAN ROCKS RD (L)
ARGANBRIGHT PROFESSIONAL BUILDING 709 S FT HARRISON AV
ARNCNI BUILDING 1000 BRCADWAY ST (D)
BANK OF CLEARWATEP BUILDING 15 N FT HARRISON AV
BANK OF CLEARWATER BUILDING 500 CLEVELAND ST
BAY SHORE BUILDING 1301 BAY SHORE BLVD (D)
BAY VIEW BUILDING 410 CLEVELAND ST
BAYMONT BUILDING THE 51 BAYMONT ST (CB)
BELLEAIR BLUFFS TOWN HALL 115 FLORENCE DR (BB)
BELLEAIRE-TOWN HALL 901 PONCE DE LEON BLVO (B)
BRISTOW J J P BUILDING 3146 STATE RD 590 (SH)
CLEARWATER CITY HALL 112 S OSCEOLA AV
CLEARWATER MARINA BUILDING 50 CAUSEWAY BLVO (CB)
CLEARWATER MEDICAL ARTS BLDG 1201 S HIGHLAND AV
COACHMAN BUILDING 503 CLEVELAND ST
CONRICH BUILDING 1251A PARK ST
COUNTY COURT HOUSE 324 S FT HARRISON AV
COUNTY SCHOOL ADMINISTRATION BUILDING 1960 E ORUIO RD
COURT CENTER BUILDING THE 811 COURT ST
COURT SQUARE BUILDING 606 COURT ST
DE SOTO BUILDING 105 MAIN ST (SH)
DICUS-OWENS BUILDING 748 BROADWAY (D)
DUNEDIN CITY HALL 750 MILWAUKEE AV (O)
EAST BAY MEDICAL BUILDING 1976 E BAY DR (L)
FENCON BUILDING 601 COURT ST
FIRST FEDERAL BUILDING 14 S FT HARRISON AV
FIRST NATIONAL BANK OF DUNEDIN BUILDING 825 BROADWAY (D)
FIRST NATL BANK OF DUNEDIN (DRIVE IN SERV) 323 MONROE ST (D)
FIVE POINTS BUILDING THE 1012 CLEVELAND ST
GRAY MOSS INN BUILDING 201 S FT HARRISON AV
HAMLIN BUILDING 1199 NE CLEVELAND ST
JACK TAR HARRISON HOTEL BUILDING 210 S FT HARRISON AV
KNIGHTS OF PYTHIAS BUILDING 623 FRANKLIN ST
LARGO COMMERICAL PLAZA 111 N MISSOURI AV (L)
LARGO-TOWN HALL 225 1ST AV SW (L)
LAW BUILDING 319 S GARDEN AV
LEGAL ART BUILDING 501 S FT HARRISON AV
LINCOURT MEDICAL CENTER 501 S LINCOLN AV
MADSON BUILDING 508 W BAY DR (L)
MANSON ARCADE BUILDING 16 N FT HARRISON AV
MEDICAL ARTS BUILDING 907 S FT HARRISON AV
MEDICAL SPECIALTIES BUILDING 430 PINELLAS ST
MERCER BUILDING 201 S GARDEN AV
METROPOLITAN BUILDING 310 S MISSOURI AV
MOOSE HOME BUILDING 650 COURT ST
PEARCE BUILDING 419 CLEVELAND ST
PHILLIPS BUILDING 1472 GULF-TO-BAY BLVD
PINELLAS COUNTY CIRCUIT COURT 324 S FT HARRISON AV
PINELLAS COUNTY COURT HSE 315 HAVEN ST
PROFESSIONAL GARDENS 1201 DREW ST
RUDER BUILDING 6 S FT HARRISON AV
SACKHEIM MAXWELL B 314 S MISSOURI AV RM 201A
SAFETY HARBOR CITY HALL 700 MAIN ST (SH)
SAFETY HARBOR WOMENS CIVIC CLUB BLDG 176 5TH AV N
SCHNEIDER BUILDING 1171 CLEVELAND ST
SHEPARD BUILDING 205 S MYRTLE AV
SMOYER BUILDING 422½ CLEVELAND ST
TAGARELLI BUILDING 532½ S FT HARRISON AV
TAYLOR BUILDING 121 N OSCEOLA AV
ULMER ARCADE 115 W BAY DR (L)
VIRELLA BUILDING 499 MANDALAY AV (CB)
WHITCOMB BUILDING 421½ CLEVELAND ST

*BURIAL ESTATES

PARKLAWN BURIAL ESTATES INC, County rd 70 (½ Mile N of Rt 580), PO Box 520, (Dunedin), Tel 733-7167 (See Page 25 Buyers' Guide)

LAKE HAVEN
MOBILE HOME PARK
Florida's Most Progressive
for Only
$27.50 per mo
Poved Streets ond Sidewolks
Two Air-Conditioned Recreotion Holls
10 Shuffleboord Courts
2 Pools ond Potios
Three Lokes Stocked For Fishing
Picnic Areo
Come See
LAKE HAVEN
"In The Heort Of Dunedin"
1331 MAIN ST. DUNEDIN
Tel. 733-1244
ADULTS ONLY NO PETS

Quality & Service 1st

McMULLEN APPLIANCE SERVICE
26 YEARS EXPERIENCE - ANY MAKE - ANY MODEL
REFRIGERATION AND AIR CONDITIONING SERVICE
702 Bayview Ave., Clearwater, Fla.
Phone 726-2144

HART-SCHAFFNER & MARX
NUNN-BUSH SHOES
512-514 Cleveland St., Clearwater
Shorts INC.
EVERYTHING FOR THE WELL DRESSED MAN
Tel. 446-5927

BURIAL VAULT MANUFACTURERS

DAVIS BURIAL VAULTS INC STARKEY RD (L)

BUS LINES

CLEARWATER TRANSIT INC 633 FRANKLIN ST
GULF COAST MOTOR LINE INC, 105 S Myrtle av, Tel 446-4007
TRAILWAYS BUS LINES GULF COAST MTR LINE AGTS 105 S MYRTLE AV

BUS STATIONS

GREYHOUND BUS TERMINAL 105 S MYRTLE AV

BUSINESS MACHINES—SALES AND SERVICE

BUSINESS EQUIPMENT UNLIMITED INC 1838 DREW ST
BYARS,RONALD J 1221 GULF-TO-BAY BLVD
FUNK BUSINESS MACHINES 220 W BAY DR (L)
RINEHART BUSINESS MACHINES INC 1615 S MISSOURI AV

*BUSINESS AND MAILING MACHINES

PITNEY-BOWES INC, 4545 W Kennedy blvd, PO Box 18483, Tampa, Fla, Tel (813) 877-7635

*BUTTER, CHEESE AND EGGS—RETAIL

FOREMOST DAIRIES INC, 4711 34th st N, StPetersburg, Fla, Tel Clearwater 446-3171 (See Page 34 Buyers' Guide)

*BUTTERMILK

HOOD'S MILK INC, 2067 Calumet st, Tel 446-9189 and 5700 22d st N, StPetersburg, Fla, Tel 525-2111 (See Pages 33 and 56 Buyers' Guide)

CABINET MAKERS

B & H WOODWORKING 1300 N BETTY LA
CLEARWATER TOR CO INC 2080 RANGE RD
CLEMENTS CABINET SHOR 1988 SHERWOOD ST
DAVENPORT KITCHENS INC 1770 N HERCULES AV
DAWSON HERMAN A 214 S HIGHLAND AV
DICK'S CABINET SHOP 580 N INDIAN ROCKS RD (BB)
ED'S CABINET SHOP 1944 SHERWOOD ST
HARBOR KITCHENS 510 10TH AV S (SH)
JIM'S CABINET SHOP 175 PONCE DE LEON BLVD (B)
KILLIAN J R MANUFACTURING 1709 RAINBOW DR
KUSTOM KABINETS INC ISIS STATE RD 580
LARGO KITCHENS INC 1260 W BAY DR (L)
LARRY'S CABINETS 15349 HOPEDALE LA
MICA MAGIC, 1435 S Missouri av, Tel 442-4019 (See Page 24 Buyers' Guide)
SNYDER G BENTON 958 E UNION ST
TREND WOODCRAFTERS 1988B CARROLL ST
WOOD CABINET SHOR 819 S LAKE DR

*CABS

CITY CAB OF LARGO INC, Office and Stand at 101 1st st SW (Largo), Tel 584-1331 (See Page 87 Buyers' Guide)
CLEARWATER YELLOW CAB CO INC, 1330 Cleveland st, Tel 446-2391 (See Pages 25 and 86 Buyers' Guide)
DUNEDIN CAB CO, 731 Broadway (Dunedin), Tel 733-1297 (See Page 87 Buyers' Guide)
INDEPENDENT CAB, Two Locations 9 N Missouri av at E Bay dr (Largo), and Cleveland st at Garden av, Clearwater, Tel 584-8681 (See Page 87 Buyers' Guide)

CAMERAS—DEALERS AND REPAIRING

CAMERA CENTER OF CLEARWATER 626 CLEVELAND ST
EDWARDS CAMERA SHOR 100 N INDIAN ROCKS RD (BB) RM 5
SUNSET CAMERA SHOP 126 N FT HARRISON AV

*CAMERAS—SUPPLIES AND REPAIRS

FULMER PHOTO SERVICE, 526-28 S Fort Harrison av, Tel 446-9622, Night Tel 584-6929 (See Page 67 Buyers' Guide)

*CANDIES—RETAIL

SWEAT'S FLOWER SHOP, 1200 S Fort Harrison av, Tel 442-2177 (See Page 44 Buyers' Guide)

CANNED MILK MANUFACTURERS

MACHINE DESIGN CO 845 SAN CHRISTOPHER DR (D)

*CANNERS—CITRUS PRODUCTS

BILGORE DAVID & CO INC, Office 702 Franklin st, Tel 442-2171, Canning Plant, Dellwood Siding, Haines rd N, Tel 726-1111 (See Page 26 Buyers' Guide)

CARPET LAYERS

B & C CARPET SERVICE INC 1948 SHERWOOD ST
HANEY'S CARPET SERVICE 1613 TUSCOLA RD

*CARPET LAYERS AND REPAIRERS

HANEY'S CARPET SERVICE, 1613 Tuscola rd, Tel 446-6431

CARPET AND RUG CLEANERS

ARNOLD'S RUG CLEANERS, 1283 S Lincoln av 75 Yards East of Sears Roebuck and Co, Tel 442-9319
CARILLON RUG CLEANERS INC 1107 N FT HARRISON AV
CARPET SERVICE CO, 985 Douglas av (Dunedin), Tel 733-2209
CLEARWATER LAUNDRY & CLEANERS, Office and Plant 601 Grand Central st, Tel 442-7111, Drive-In Service 1233 S Fort Harrison av, Tel 442-7111 (See Page 53 Buyers' Guide)
FRANK & LINDA'S CARPET SERVICE 428 HIGHLAND CT (D)
MANGUS RUG CLEANERS & INSTALLATIONS 180 COMMERCE DR
TRI-CITY CARPET SERVICE 710 2D AV NW (L)

*CARPETS AND DRAPERIES—RETAIL

CULLER-KIRBY CARPET & DRAPERY SHOP INC, 2010 Gulf-To-Bay blvd, Tel 446-5972

CARPETS, RUGS AND FLOOR COVERINGS—RETAIL

CARPET FASHIONS OF CLEARWATER INC 2049 CALUMET ST
CARPET MART OF CLEARWATER INC 2108 GULF-TO-BAY BLVD
CARPETLAND INC 2071 GULF-TO-BAY BLVD
CULLER-KIRBY CARPET & DRAPERY SHOP INC 2010 GULF-TO-BAY BLVD
SERVICEMASTER 3 S GREENWOOD AV
SUN VALLEY RUG & UPHOLSTERY CLEANERS 512 N GARDEN
FRANCE RUG SERVICE, 1601 W Bay dr (Largo), Tel 584-1263
GILLESPIE FLOOR & WALL CO 616 CLEVELAND ST
IMPERIAL CARPET 2727 US HWY 19 N
LOUGHLIN JACK ECONOMY MARKET 708 COURT ST
MATHER OF CLEARWATER INC, 708 Chestnut st, Tel 442-3101; 1320 S Fort Harrison av, Tel 444-7331 and 365 Main st (Dunedin), Tel 733-1579

LARGO REAL ESTATE INC.
HOMES
LOTS
ACREAGE
RENTALS
Commercial and Industrial
143 6th St. N. W.
Tel. 584-6540
Largo

K. L. FRIEDT
MASTER PAINTING CONTRACTOR
LICENSED AND INSURED
PAINTING AND DECORATING CONTRACTORS OF AMERICA
41 YEARS IN CLEARWATER
610 HAROLD CT.
PHONE 446-2207

United Delco
AUTO ELECTRIC
ELECTRIC AUTO-LITE SERVICE
115 S. GREENWOOD AVE., CLEARWATER
TEL. 446-3061

GEO. H. HARBISON, Pres. MANLEY M. MALLETT, Sec. - Treas.
GEO. H. HARBISON, Inc. Realtor
1203 S Fort Harrison Av. Clearwater Phones 446-1346 and 446-8698
MLS

Clearwater Window & Specialty Co., Inc.
ALUMINUM AWNING WINDOWS
STORE FRONTS
MIRRORS BATH ENCLOSURES
SLIDING GLASS DOORS
WINDOW REPAIRS
205 N. GARDEN AV.
P. O. Box 1206 Clearwater
PHONE 446-8365

CARPETS, RUGS AND FLOOR COVERINGS—RETAIL—CONTD

MODERN WAY INC 2000 GULF-TO-BAY BLVD
ROMINE'S CARRETING & DRAPERY CENTER 528 S MISSOURI
SEAHOCK FLOOR COVERING 1214 CLEVELAND ST

CASH REGISTERS—DEALERS AND REPAIRING

NATIONAL CASH REGISTER CO THE 629 FRANKLIN ST

CASKET MANUFACTURERS—BURIAL

ALEXANDER CASKET CO 1045 CALUMET ST

CATERERS

NEVA CATERING SERVICE 518 W BAY DR (L)

WILLIAMS BEE CATERING SERVICE
CATERING FOR THE HOME OR OFFICE
SERVING THE ENTIRE AREA
COMPARE OUR PRICES
703 ELDRIDGE ST
TELEPHONE 446-0429

CEMETERIES

CALVARY CATHOLIC CEMETERY, 58th st N and US Hwy 19, PO Box 10775, StPetersburg, Fla, Tel 526-4238
LARGO-TOWN CEMETERY 200 JASPER ST (L)
MC MULLEN CEMETERY 2251 COACHMAN RD
PARKLAWN BURIAL ESTATES INC, County rd 70 (½ Mile N of Rt 580), PO Box 520 (Dunedin), Tel 733-7167 (See Page 25 Buyers' Guide)
SERENITY GARDENS CEMETERY 13245 INDIAN ROCKS RD (L)
SERENITY GARDENS MEMORIAL PARK INC, 13655 Wilcox rd (Largo), Tels 595-2914 and 595-3521 (See Page 25 Buyers' Guide)

SYLVAN ABBEY MEMORIAL PARK & MAUSOLEUM
A BURIAL PARK OF DISTINCTION
BETWEEN CLEARWATER AND SAFETY HARBOR, JUST EAST US HWY 19 ON STATE ROAD 588
TELEPHONE 726-1101

CEMETERIES—PET

GREEN MOUNDS PET CEMETERY 1889 US HWY 19 S

CERAMIC PRODUCTS

CAROLE'S CERAMICS 407 S PEGASUS AV
HOUSE OF CHRISTY 315 N FT HARRISON AV
LAKESIDE CERAMIC 2165 GULF-TO-BAY BLVD
SALLY ANN'S CERAMICS 1451 S BELCHER RD

*CERTIFIED PUBLIC ACCOUNTANTS

CAMPAS ANTHONY G, 1186 NE CLEVELAND ST, TEL 446-8361
MINK C R, 1186 NE CLEVELAND ST, TEL 446-8361
RAINES, HARPER & VAN SCOIK, FIRST NATIONAL BANK BLDG, 1 N OSCEOLA AV, TEL 446-0504
SACLARIDES CONSTANTINE P, 1186 NE CLEVELAND ST, TEL 446-8361
TURNBURKE, BROCK & GADNEY, 1173 NE CLEVELAND ST, TEL 446-3058

CESSPOOL AND SEPTIC TANK BUILDERS

FLORIDA SEPTIC TANK CO 1689 US HWY 19 S

*CHAMBERS OF COMMERCE

GREATER CLEARWATER CHAMBER OF COMMERCE, 128 N Osceola av, Tel 446-4081, Beach Office Memorial Civic Center 40 Causeway blvd (CB), Tel 446-2424 (See Insert at Clearwater Chamber of Commerce in Alphabetical Section)
LARGO CHAMBER OF COMMERCE, 395 1st av SW (Largo), Tel 584-2321

CHEMICAL APPARATUS AND SUPPLIES

GULF MARKETING INC 495 MANDALAY AV (CB)
MARKAY CHEMICAL CO 2128 PINE FOREST DR

CHEMICALS—MANUFACTURERS

PINELLAS CHEMICALS 1164 NE CLEVELAND ST
SOUTHEASTERN BIO CHEMICAL CO INC 511 OAK AV

CHEMISTS—CONSULTING

REDD LABORATORIES INC 3146 STATE RD 590 (SH)

CHEMISTS—MANUFACTURING

MANCHESTER CORP REAR 110 COMMERCE DR N (L)

CHINA, CROCKERY, GLASSWEAR AND EARTHENWARE—RETAIL

BAR SUPPLIES & GIFTS 1787 GULF-TO-BAY BLVD

CHIROPRACTORS

APREL, MARGT 123 N FT HARRISON AV
CROGNALE JOHN S 1443 S BELCHER RD
CROGNALE LAWRENCE J 1701 DREW ST RM 8
CRUMP JOHN S 1201 N BETTY LA
DRAXTEN GERALD H 1565 S MISSOURI AV
GREENBERG SIDNEY 472 N CLEARWATER-LARGO RD (L)
HARLAN THOS M 2052 COACHMAN RD
MARKOWITZ SIDNEY J 211 W BAY DR (L)
MONNIER, TED H 1907C DREW ST
QUESSENBERRY ROBT C 1152 GROVE ST
SCHNEIDER RAYMOND C 1171 CLEVELAND ST
SHIMER CHARLES M 1212 S HIGHLAND AV
STERHAN W FRED 503 CLEVELAND ST RM 213
WALTERS CHIROPRACTIC OFFICES 505 PATRICIA AV (D)

CHURCH GOODS

CHRISTIAN SUPPLY CENTER 1310 S MISSOURI AV
SAINT CECELIA RELIGIOUS ARTICLE STORE 904 S PROSPECT AV

CHURCHES

ADVENT CHRISTIAN CHURCH 1148 TURNER ST
ANONA COMMUNITY METHODIST CHURCH 13233 INDIAN ROCKS RD (L)
APOSTOLIC CHURCH OF JESUS 1379 CHURCH ST (L)
APOSTOLIC CHURCH OF JESUS 807 JURGENS ST
BAY SHORE CHAPEL CHURCH OF GOD 3190 GULF-TO-BAY BLVD
BEL-HARBOR BAPTIST CHURCH 2400 W BAY DR (L)
BELMONT PARK METHODIST CHURCH 825 HOWARD ST
BETHANY AFRICAN METHODIST EPISCOPAL CHURCH 201 S MADISON AV
BETHEL AFRICIAN METHODIST EPISCORAL CHURCH 1134 DOUGLAS AV (D)
BETHEL PRESBYTERIAN CHURCH 2905 GULF-TO-BAY BLVD
BETHLEHEM BAPTIST CHURCH 701 ELM AV (SH)

CLEARWATER LUMBER, INC.
"QUALITY and SERVICE"
610 S. MYRTLE AVE. CLEARWATER TEL. 446-5931

CLEARWATER SUN
PUBLISHED AFTERNOONS and SUNDAY MORNING
301 S. Myrtle Ave. Clearwater Phone 446-7131

Seaspire RESTAURANT

Dining Over The Bay
With A View of The Gulf

217 Windward Passage, Clearwater 442-7274

CHURCHES—CONTD

BETHLEHEM SEVENTH DAY ADVENTIST CHURCH 900 PALMETTO ST
B'NAI ISRAEL TEMPLE 20 S BETTY LA

CALVARY BAPTIST CHURCH, 331 Cleveland st cor Osceola av, Tel 446-3095

CALVARY BAPTIST CHURCH 331 CLEVELAND ST
CALVARY OPEN BIBLE CHURCH 11 N HAINES RD
CENTRAL CHRISTIAN DISCIPLES OF CHRIST 1200 KEENE RD
CENTRAL CHURCH OF THE NAZARENE 1601 N HIGHLAND AV
CENTRAL CHURCH OF CHRIST 1454 BELLEAIR RD
CHAPEL-BY-THE SEA 54 BAY ESPLANADE (CB)
CHRIST PRESBYTERIAN CHURCH 3115 DRYER AV (L)
CHRIST TEMPLE CHURCH 1304 N GREENWOOD AV
CHRISTIAN FELLOWSHIP CHURCH 1430 STARKEY RD (L)
CHURCH AT WALSINGHAM THE 12135 119TH ST N (L)
CHURCH OF CHRIST 151 3D ST NW (L)
CHURCH OF CHRIST 601 S HERCULES AV
CHURCH OF CHRIST 545 WOOD ST (D)
CHURCH OF GOD 1227 S MYRTLE AV
CHURCH OF GOD 1220 NEW YORK AV (D)
CHURCH OF GOD 1507 TILLEY AV
CHURCH OF GOD 135 5TH AV S (SH)
CHURCH OF GOD IN CHRIST 1406 N GREENWOOD AV
CHURCH OF GOD OF LARGO 227 4TH AV SW (L)
CHURCH OF JESUS CHRIST OF LATTER DAY SAINTS 317 MILWAUKEE AV (D)
CHURCH OF THE NAZARENE 610 2D AV NE (L)
CHURCH OF THE NAZARENE 111 N GREENWOOD AV
CHURCH OF THE RECONCILER UNITED PRESBY CH OF USA 915 DREW ST
CLEARWATER BIBLE CHURCH 1325 SPRINGDALE ST
COMMUNITY REFORMED CHURCH 1430 BELLEAIR RD
CONGREGATION BETH SHALOM 2177 COACHMAN RD
CURCH OF CHRIST 1151 ENGMAN ST
EDEN CHAPEL 1203 N CLEARWATER-LARGO RD (L)
EMANUEL TABERNACLE THE 546 ELM AV (SH)
EPISCOPAL CHURCH OF THE GOOD SAMARITAN 2165 COACHMAN RD
EPISCOPAL CHURCH OF THE ASCENSION 620 BAY AV
EPISCOPAL CHURCH OF THE GOOD SHEPHERD 20. ALBERT ST (D)
EPISCOPAL CHURCH OF THE HOLY SPIRIT 601 CORNISH AV (SH)

ESPIRITU SANTO CATHOLIC CHURCH, 2215 Phillipe rd (Safety Harbor), Tel 726-2350

EVANGELICAL UNITED BRETHRAN CHURCH BX731 61ST ST N RT 1
EVERYBODY'S TABERNACLE 1120 N BETTY LA
FAITH LUTHERAN CHURCH 1620 PINEHURST RD (D)
FAITH UNITED CHURCH OF CHRIST 2401 DREW ST
FIRST ASSEMBLY OF GOD 5 COUNTY RD 99 (D)

FIRST ASSEMBLY OF GOD CHURCH, 1739 S Greenwood av, Tel 584-7153

FIRST ASSEMBLY OF GOD CHURCH 1739 S GREENWOOD AV
FIRST BAPTIST CHURCH 450 4TH AV SW (L)
FIRST BAPTIST CH 515 14TH AV S (SH)
FIRST BAPTIST CHURCH OF INDIAN ROCKS 13700 WALSINGHAM RD (L)

FIRST BAPTIST CHURCH, 500 Wood st cor Highland av, PO Box 790 (Dunedin), Tel Office 733-3188

FIRST CHRISTIAN CHURCH OF CLEARWATER THE 2299 DREW ST
FIRST CHRISTIAN CHURCH OF LARGO 1645 SEMINOLE BLVD
FIRST CHURCH OF CHRIST-SCIENTIST 210 TURNER ST
FIRST CHURCH OF CHRIST SCIENTIST 2790 SUNNY BREEZE AV (L)
FIRST CHURCH OF RELIGIOUS SCIENCE 714 GRAND CENTRAL ST
FIRST EVANGELICAL LUTHERAN CHURCH 1676 NURSERY RD

FIRST METHODIST CHURCH, 411 Turner st, Tel 446-5955

FIRST METHODIST CHURCH OF DUNEDIN, 421 Main st, PO Box E (Dunedin), Tels Church 733-4139, Parsonage 733-7511

FIRST METHODIST CHURCH OF LARGO, 402-415 1st av SW PO Box 62 (Largo), Tel 584-4582

FIRST METHODIST CHURCH OF SAFETY HARBOR 401 2D ST N (SH)
FIRST PENTECOSTAL HOLINESS CHURCH 1553 SCRANTON AV
FIRST PRESBYTERIAN CHURCH OF DUNEDIN 461 SCOTLAND ST (D)
FIRST PRESBYTERIAN CH OF SAFETY HARBOR 525 2D ST S
FIRST WESLEYAN METHODIST CHURCH 300 S HILLCREST AV
FREE METHODIST CHURCH 380 FULTON DR (L)
FRIENDSHIP BAPTIST CHURCH 401 S MADISON AV
FRIENDSHIP METHODIST CHURCH 2039 E DRUID RD
GOSPEL BAPTIST CHURCH 2855 HAINES BAYSHORE RD
GRACE BAPTIST CHURCH 2289 N HERCULES AV
GRACE LUTHERAN CHURCH 1812 N HIGHLAND AV
GREEN CHAPEL AME CHURCH 1465 BASKIN DR (L)
HAINES ROAD BAPTIST CHURCH 13596 66TH ST N
HARBOR GOSPEL CENTER 120 2D ST N (SH)
HARVEST TEMPLE CHURCH OF GOD 13301 WALSINGHAM RD (L)
HIGHLAND UNITED PRESBYTERIAN CH 1885 S HIGHLAND AV
HOLINESS CHURCH 437 JACKSON ST (D)
JEHOVAH'S WITNESSES KINGDOM HALL 219 S BETTY LA
JEHOVAH'S WITNESSES KINGDOM HALL 922 PALMETTO ST
JEHOVAH'S WITNESSES KINGDOM HALL 2199 POINCIANA DR (HP)
KEENE TERRACE BAPTIST CHAPEL 1901 MC MULLEN RD (L)
KINGDOM OF GOD CHURCH 1122 ENGMAN ST
KIRK OF DUNEDIN 505 S RAULA DR (D)
LAKEVIEW BAPTIST CH 1368 LAKEVIEW RD
LARGO WESLEYAN METHODIST CHURCH 1251 MEHLENBACHER RD (L)
LIGHT OF CHRIST 1842 DREW ST
LONE PILGRIM PRIMITIVE BAPTIST CHURCH 610 6TH AV SW
MACEDONIA MISSIONARY BAPTIST CHURCH 3030 BUTLER ST (SH)
MISSIONARY BAPTIST CHURCH 1131 HARVEY AL
MISSOURI AVENUE BAPTIST CHURCH 1178 BELLEAIR RD
MOUNT CARMEL PROGRESSIVE BAPTIST CHURCH 1012 PENNSYLVANIA AV
MOUNT OLIVE AFRICIAN METH ERIS CHURCH 614 JONES ST
MOUNT ZION METHODIST CHURCH 606 ALDEN AV
NEW TESTAMENT BAPTIST CHURCH 2050 BELCHER RD (L)
NEW ZION MISSIONARY BAPTIST CHURCH 1176 BROWNELL ST
OPEN DOOR BAPTIST CHURCH 729 BELTPEES ST (D)

OUR LADY OF LOURDES CATHOLIC CHURCH, 1691 San Helen dr (Dunedin), Rectory 774 St Anne dr, PO Box 945 (Dunedin), Tel 733-3606

PEACE MEMORIAL PRESBYTERIAN CHURCH, 110 S Fort Harrison av, Tel 446-3001

PRINCE OF PEACE EVANGELICAL LUTHERAN CHURCH 111 COMMERCE DR S (L)
SAINT ANDREWS PRESBYTERIAN CHURCH 705 MICHIGAN BLVD (D)
SAINT CECELIA'S CATHOLIC CHURCH 820 JASMINE WAY
SAINT DUNSTAN'S EPISCOPAL CHURCH 10888 126TH AV N
SAINT JAMES AME CHURCH 1434 S MADISON AV
SAINT JAMES PRIMITIVE BAPTIST CHURCH 601 ELM AV (SH)
SAINT JOHN'S MISSIONARY BAPTIST CHURCH 1500 PENNSYLVANIA AV
SAINT JOHN'S PRIMITIVE BAPTIST CHURCH 1000 PALMETTO ST
SAINT MARK'S EVANGELICAL LUTHERAN CHURCH CURLEW RD
SAINT MARY'S MISSIONARY BAPTIST CHURCH 2220 12TH ST N (L)
SAINT MATTHEW'S FIRST BAPTIST CHURCH 703 SEMINOLE ST

SAINT PATRICK'S CATHOLIC CHURCH, 1511 Trotter rd, PO Box 167 (Largo), Tel 584-2318, Rectory 2114 Nolan dr E (Largo), Tel 584-2318

SAINT PAUL AME CHURCH 3012 BUTLER ST (SH)
SAINT PAUL METHODIST CHURCH 1199 HIGHLAND AV (L)
SAINT PAUL'S LUTHERAN CHURCH 407 S SATURN AV
SECOND CHURCH OF CHRIST SCIENTIST 100 N SAN REMO AV
SEVENTH-DAY ADVENTIST CH 1441 LAKEVIEW RD
SHILOH BAPTIST CHURCH 13001 117TH ST N (L)
SHILOH MISSIONARY BAPTIST CHURCH 1165 DOUGLAS AV (D)

SKYCREST BAPTIST CHURCH, 1835 Drew st, Tel 446-5650

SKYCREST METHODIST CHURCH 2045 DREW ST
SUNSET POINT BAPTIST CHURCH 1910 DOUGLAS AV
SYLVAN ABBEY METHODIST CHURCH 2817 SUNSET POINT RD
TABERNACLE OF TOMORROW 1515 E DRUID RD
TRINITY BAPTIST CHURCH 1325 S BELCHER RD
TRINITY PRESBYTERIAN CHURCH 2001 RAINBOW DR
UNION METHODIST CHURCH 1001 E UNION ST
UNITARIAN CHURCH OF CLEARWATER 2470 NURSERY RD
UNITY-CLEARWATER 631 TURNER ST

"HOMES FOR BETTER LIVING"
BY
Jerry Custer
BUILDER
DESIGNER
"Over 15 Years In Clearwater"
TEL. 446-9419
MODEL HOME
TEL. 531-3853
1486 PIERCE ST.

VERNON M. MILLER
★
CONTRACTOR, BUILDER and REALTOR

Look For The Realtor Seal Of Integrity

516 PATRICIA AVE. DUNEDIN

TELEPHONE
733-5283
Res. Tel. 733-1730

Feaster Memorial Home
GEO. E. FEASTER FUNERAL DIRECTOR
"Perfection In Every Detail"
206 FIRST AVE. S.W. LARGO PHONE 584-7681

ATON MUSIC CO.

OF CLEARWATER INC.

KEYBOARD HEADQUARTERS IN CLEARWATER

1145 North East Cleveland St.

PHONES 446-6541 and 446-9259

DAVIS — BEATTY, INC.

• BUILDING MATERIALS • HARDWARE • PAINTS • ROOFING

966-968 DOUGLAS AVE. DUNEDIN PHONE 733-3141

CIGAR MANUFACTURERS

LENARDO CIGAR CORP 534 S FT HARRISON AV
UNIVERSAL CIGAR CORP 509 S EAST AV

CIGARS AND TOBACCO—RETAIL

WILKINS JOSEPH W 640 CLEVELAND ST

CIGARS AND TOBACCO—WHOLESALE

ELI WITT CIGAR DIVISION HAVATAMPA CIGAR CORP 835 CLEVELAND ST

*CITRUS FRUITS

BARBER TEMPLE ORANGE CO, 1498 Gulf-To-Bay blvd, Tel 446-2203

BILGORE GROVES, Office 702 Franklin st, Tel 442-2171, Stores: 106 S Myrtle av, Tel 442-2171, S Ridge rd, Largo, Tel 584-4660, US Hwy 19 S (½ Mile North of Ulmerton rd), Tel 531-1979 and US Hwy 19 N (3 Miles North of Dunedin), Tel 784-2184 (See Page 26 Buyers' Guide)

*CITRUS GROWERS AND CANNERS

BILGORE DAVID & CO INC, Office 702 Franklin st, Tel 442-2171, Canning Plant, Dellwood Siding, Haines rd N, Tel 726-1111 (See Page 26 Buyers' Guide)

*CITY DIRECTORY LIBRARIES

CITY DIRECTORY LIBRARY
CHAMBER OF COMMERCE
128 N OSCEOLA AV
TELEPHONE 446-4081
(See Page 36 Buyers' Guide)

*CITY DIRECTORY PUBLISHERS

POLK R L & CO
2910 W CLAY ST
RICHMOND, VA 23230
TELEPHONE 359-6001
(See Page 36 Buyers' Guide)

CLEANERS AND DYERS

BASKIN CLEANERS 1317 BASKIN DR (L)
BEACH CLEANERS & LAUNDRY 399 MANDALAY AV (CB)
BERNADETTE INC 934 PATRICIA AV (D)
CHINA BOY CLEANERS 1602 N MISSOURI AV (L)

CLEARWATER LAUNDRY & CLEANERS, Office and Plant 601 Grand Central st, Tel 442-7111, Drive-In Service 1233 S Fort Harrison av, Tel 442-7111 (See Page 53 Buyers' Guide)

COX CLEANERS & LAUNDRY 855 MAIN ST (SH)
COX FIFTY MINUTE CLEANERS 200 MAIN ST (SH)
DE LUXE CLEANERS 613 W BAY DR (L)
DIAMOND CLEANERS & LAUNDRY 926 CLEVELAND ST
DODY'S COIN LAUNDRY & DRY CLEANING CENTER 1245 S FT HARRISON AV

FASHION CLEANERS INC, 1152 Court st, Tel 442-3141 (See Page 27 Buyers' Guide)

FLAIR DRY CLEANING 1102 TANGERINE ST
GULF LAUNDRY & CLEANERS 643½ MANDALAY AV (CB)
GULF-TO-BAY CLEANERS 513 S BELCHER RD
HARBOR CREST CLEANERS 12067 INDIAN ROCKS RD (L)
HARRIS CLEANERS 1210 N BETTY LA
HOULE DRY CLEANERS 1823 GULF-TO-BAY BLVD
JIFFY CLEANERS 1898 DREW ST
KWIK KLEEN CLEANERS INC 1247 S MISSOURI AV
MODEL CLEANERS & LAUNDRY 1425 S FT HARRISON AV
MODERN CLEANERS 660 MAIN ST (D)
NAYLOR ONE HOUR MARTINIZING 806 W BAY DR (L)
ONE HOUR MARTINIZING 1162 CLEVELAND ST
ONE HOUR MARTINIZING 1715 GULF-TO-BAY BLVD
PALM DRY CLEANERS 1111 N GREENWOOD AV
PEACOCK CLEANERS & LAUNDERERS 801 W BAY DR (L)
PEACOCK CLEANERS & LAUNDERERS 1220 CLEVELAND ST
PEACOCK CLEANERS & LAUNDERERS 211 DOUGLAS AV (D)
PETTY INC ONE HOUR MARTINIZING 1580 N MISSOURI AV
QUALITY CLEANERS 702 DREW ST
RYAN'S CLASSIC CLEANERS & SHIRT LAUNDRY 600 E BAY DR (L)
RYAN'S CLEANERS & LAUNDRY 420 PATRICIA AV (D)
SCOTT'S CUSTOM CLEANERS 123 INDIAN ROCKS RD (L)
SIXTY MINUTE CLEANERS & LAUNDRY OF CLEARWATER 710 S MISSOURI AV
SPOTLITE CLEANERS & LAUNDRY 1350 CLEVELAND ST
TABOR CLEANERS 945 HUNTLEY AV (D)
UPTON'S BAYSHORE STORE 1820 BAYSHORE DR (D)
UPTON'S LAUNDRY INC 304 N FT HARRISON AV
UPTON'S LAUNDRY INC 1880 DREW ST
UPTON'S ONE HOUR MARTINIZING 12004 INDIAN ROCKS RD
VILLAGE CLEANERS 280 N INDIAN ROCKS RD (BB)

*CLEANERS AND LAUNDRIES

UPTON'S LAUNDRY INC, 500 Douglas av (Dunedin), Tel 733-4131 (See Page 54 Buyers' Guide)

CLERGYMEN

AIREY DONALD L REV 2882 LOS GATOS DR (BB)
ALFORD BUFORD L REV 222 4TH PL SW (L)
ALLMAN TIMOTHY J REV 1923 JEFFORDS ST
AMORY JOSEPH W JR REV 911 LYNDHURST ST (D)
ARGEAUX MAYNARD G REV 2168 DELL AV
ARMSTER ELDER REV 1201 PALMETTO ST
BANKS ISRAEL REV 712 ELM AV (SH)
BARRY JAMES W REV 1555 SCRANTON AV
BECKWITH WM H REV 1201 TAYLOR AV (D)
BOLICK ERNEST B REV 1729 RAINBOW DR
BOSTROM ALBERT N REV 1800 SHARONDALE DR
BOSTROM JOHN R REV 1551 BEVERLY DR
BRADFORD HOWARD W REV 1848 HUNT LA
BRIGHT JAMES L REV 3093 MEADOW VIEW AV (L)
BRITTON FRANK J REV 1112 MICHIGAN BLVD (D)
BRONSTEIN DAVID REV 119 MIDWAY ISLAND
BROWN RUSSELL C REV 1548 SEABREEZE ST
BURTON O ECHOL REV 90 WINDWARD ISLAND
CHALFANT EDW C REV 1317 EASTFIELD DR 1317 EASTFIELD DR
CHARNOCK ARNOLD REV 302 CHURCH ST (SH)
CHASTAIN EUG C REV 125 N LINCOLN AV
CHESSER HAROLD L REV 12794 PALM DR (L)
CLICK JAMES S REV 2002 VALLEY DR (D)
CLIFTON CHARLES H REV 800 PALM BLUFF ST
COKER WM C REV 1365 FRIEND ST
COLEMAN ROBT E JR REV 7 MAYWOOD AV
COLREARY THOS A REV 820 JASMINE WAY
COVERT WM H REV 423 2D ST N (SH)
CROTTY JAMES G REV 2114 NOLAN DR (L)
CROWE BURL O REV 1818 OWEN DR
CUSHMAN RICHD A REV 104 N MARS AV
DARROCH MAURICE REV 197 BAY-ARISTOCRAT
DAVENPORT PAUL E REV 708 N MYRTLE AV
DAY CHARLES V REV 987 KNOLLWOOD DR (D)
DELVENTHAL RICHD C REV 1640 PINEHURST RD (D)
DIXON LE ROY REV 308 S MADISON AV
DU BOIS WM W REV 774 ST ANNE DR (D)
DUMAS GEO C REV 1722 FULTON AV
DUPREE J DAVID REV 1413 MONROE AV

Who's Who-and Where?

Such questions can only be answered by the Directory and that is where people look when they want to buy.

Are you properly displayed therein to get the business?

MEMBER

WEINERT Realty,

HOMES, LOTS, RENTALS, ACREAGE - BUSINESS OPPORTUNITIES - SALES

980 MAIN ST., SAFETY HARBOR TEL. 726-1798

NATIONAL ASSOCIATION REAL ESTATE BOARDS

The Power to Please!
FLORIDA POWER CORPORATION
YOUR TAX-PAYING, INVESTOR-OWNED ELECTRIC COMPANY

CLERGYMEN—CONTD

ELLIOTT JOHN R REV 1339 WHISPERING PINES DR
ESTES KEITH L REV 911 LOTUS PATH
EWART JACK W REV 1369 EASTFIELD DR
FARR JAMES S REV 1009 S CHESTER DR
FLETCHER ALBERT H REV 1700 PIDGEWAY DR
FOLSOM-JONES CHARLES REV 285 PRESIDENT ST (D)
FRESH JAMES H REV 2321 WATROUS DR (D)
GALLUPS JOHN R 1271 WOODLAWN ST
GOOWIN CARL E REV 13122 WALSINGHAM RD (L)
GORDON SAMPSON G REV 901 ELM AV (SH)
GORCD LOUIS REV 304 GRAHAM DR
GRAVES ELLIS L REV 192S MAGNOLIA DR
HALEY JOHN A REV 137S EASTFIELD DR
HALL CARL N REV 1435 JASMINE WAY
HALL WALTER F REV 2 S AURORA AV
HARRIS CLARENCE M JR REV 808 LOTUS PATH
HARRIS ROBT B REV 446 PALMETTO ST (D)
HARVARD RONALD W 1218 NEW YORK AV (D)
HENDERSON C RICHARD REV 23S0 PEMBROOK DR
HEYWARD WM R REV 40S EDGEWATER DR (D)
HOLLADAY MARVIN O REV 1174 BASS BLVD (D)
HOLLAMON FRANK B REV 1474 S MADISON AV
HOLLIDAY MARVIN REV 733 BELTREES ST (D) LOT 23
HOLLINGER RICHD M REV 1173 GLENMOOR CT
HORTIN OAVID G REV 166B LEISURE DR
HOUSTON CARL W REV 2327 ST CHARLES DR
JACKSON THOS P REV 191B ATLANTIS DR
JAMISON OENNIS H REV 304 RAILROAD AV
JOHNSTON THOS M REV 3725 AVOCADO DR (L)
JONES PAUL REV 1002 PALMETTO ST
KAUTZ WM H REV 1330 BAY VIEW DR (B)
KELLEHER JAMES PEV 820 JASMINE WAY
KINPORTS PAUL M REV 104 N AURORA AV
KIRSTEIN LEANDER L REV 1907 E SKYLINE DR
KLINE WM E 140 1ST AV NE (L)
KNIGHT LAWSON F REV 2S64 ROBERTA ST (L)
KNOWLTON ERNEST A REV 1201½ N CLEARWATER-LARGO RD (L)
LAMBERT ROBT S REV 6 EASTWOOD LA
LENTERS HAROLD J REV 1430 BELLEAIR RD
LONG STEWART H REV 1729 THOMAS DR
LOWE JAMES A REV 2114 NOLAN DR (L)
LUMPKIN STEVEN N REV 13484 121ST ST N (L)
MALKOW EMANUEL W REV 1680 NURSERY RD
MC BRIDE PATK W JR REV 112 N NIMBUS AV
MC CALL JOHN M REV 27S0 HAINES BAYSHORE RD
MC CALL JOHN M REV 221S PHILLIPE ST (SH)
MC CARTY WM A REV 1441 SPRINGDALE ST
MC HENDRY J FRANKLIN REV 172S MAGNOLIA DR
MC MULLEN WALTER B REV 829 NARCISSUS AV (CB)
MEIERS DUANE REV 822 HOWARD ST
MIODENTS DIRK H REV 1060 MARY JANE LA (D)
MITCHELL GUY E REV 1328 TUSCOLA RD
MIZELL H DONALD REV 2064 N HIGHLAND AV
MOBLEY CHARLES H REV 1182 BROWNELL ST
MOCK HOLLAND W 1428 STARKEY RD (L)
MOESER WM G 3240 SAN BERNADINO ST
MONTFORT EOWIN W REV 801 1STH AV SW (L)
MOORE PHILIP J REV 13S STH AV S (SH)
MULLIS LLOYD REV 1807 CARLTON DR
MURRAY A DARREL REV 467 RIDGE PD SW (L)
MURRAY ROBT B REV 3117 ROBERTA ST (L)
NORSWORTHY RICHD J REV 2470 NURSERY RD
OASKES ROONEY O REV 247 16TH AV SE (L)
OLDHAM ROY REV 913 STEPHAN FOSTER DR (L)
O'ROURKE PETER REV 820 JASMINE WAY
PANGBURN FREDK G REV 1642 SANTA ANNA DR (D)
PARSONS ALF E REV 430 STH ST NW.(L)
PARSONS W THOS JR REV 3936 HARBOR HEIGHTS DR (L)
PARSONS WM V REV 30 N EVERGREEN AV
PEELE SHULER REV 220 FLORIDA AV (D)
POPP HAROLO REV 1848 N KEENE RD
PORTER WM S REV 2137 VICTORIA DR
PRESTON FRANK C REV S25 3D ST S (SH)
RALSTON OONALD J REV 1736 GREENLEA DR
RAMSEY HAROLD E JR REV 7370 WINDSOR LA
RAWLEY EUG M REV 32 BELLE MEADE CIR (L)
RAYNER THOS Z REV 1124 FAIRBURN AV
REISTER ROBT A REV S46 LOUDEN AV (D)
RIVIERE ARTH C REV 521 HIGHLAND AV (D)
ROBINSON I JEROME REV 1404 PENNSYLVANIA AV
ROBINSON SIDNEY M REV 323 S BUENA VISTA DR (D)
RUSSELL EDISON L REV 667 OAKWOOD DR (D)
SALMAN DONALD R REV 2000 8TH AV SW (L)
SCOTT LOUIS G REV 609 ALDEN AV
SEMPSROTT ALBERT L REV 312 14TH AV N (SH)
SHANNON ROBT C REV 3111 HONEY SUCKLE PD (L)
SHELL ARTH L JR REV 1739 S GREENWOOD AV
SMITH WILSON E REV 13596 66TH ST N
STAPLETON C C REV BAYVIEW GARDENS APT 63F
STOCUM DONALD E REV 1869 BELLEMEADE DR
STOVER DAVID C REV 208I N KEENE RD
STROTHEP LEE E REV 2024 CROYDON DR
TAXAY J MARSHALL REV 16S2 FRUITWOOD DR
TESSMANN HENRY E REV 109 N VENUS AV
THOMAS JOSEPH REV 410 JACKSON ST (D)
THORNTON ARTH F REV 10S0 N IDLEWILD DR (D)
TOSH AARON R REV 18SB SAN MATEO DR (D)
TOUCHBERRY JOHN W REV 1396 S HERCULES AV
TOWNS JESSE REV 1601 W COUNTRY LA
TRACY ALF H REV 431 MAIN ST (D)
WALKER ROBT J REV 3770 MC KAY CREEK DR (L)
WASSON R WARREN REV 1008 S CHESTER DR
WATERMAN EARL E REV 110S TURNER ST
WATKINS KENNETH H REV 1324 ROSERY RD NE (L)
WELDON ROY C REV 1404 S BETTY LA
WRIGHT JESSE REV 1SBS LINWOOD DR
WYNN W RICHD REV 907 KNOLLWOOD DR (D)

CLINICS

ARONOFF CHIROPRACTOR CLINIC 703 S MYRTLE AV
CENTER CLINIC 1386 CLEVELAND ST
CHIROPRACTIC CLINIC 123 N FT HARRISON AV
CLEARWATER EYE CENTER 1200 S HIGHLAND AV
HARDING CHIROPRACTIC CLINIC 1217 N FT HARRISON AV
MAYER CHIROPRACTIC OFFICES 1400 COURT ST
MEASE HOSPITAL AND MEASE DIAGNOSTIC AND TREATMENT CLINIC, 833 Milwaukee av cor Main st (Dunedin), Tel 733-1111

CLOTHING—CHILDREN'S AND INFANTS'—WHOLESALE

PIXIE PLAYMATES INC 13S64 66TH ST N

CLOTHING—RETAIL

ALAN JEROME STORES INC 1285 S MISSOURI AV
ANNABEL'S COUNTRY CLOTHES 1140 MAIN ST (D)
ANNABEL'S COUNTRY CLOTHES 117 INDIAN ROCKS RD (L)
B G QUALITY FASHIONS 16SB N MISSOURI AV (L)
BALDWIN JOHN INC 401 CLEVELAND ST
BAUMAN'S INC 387 MANDALAY AV (CB)
BAUMAN'S INC 623 CLEVELAND ST
BETTY LANE SHOP 810 S FT HARRISON AV
BETTY LANE TOWN SHOP 417 CLEVELAND ST
BROWN MARY SHOP 119 S OSCEOLA AV
CASUAL SHOP 12014 INDIAN ROCKS RD (L)
CLEARWATER BEACH TOYS & TOGS INC 393 MANDALAY AV (CB)
CLOTHES HORSE THE 603 INDIAN ROCKS RD (B)
COLONY SHOPS OF FLORIDA INC 1339 N MISSOURI AV (L)
COLONY SHOPS OF FLORIDA INC 425 CLEVELAND ST
DARBY'S MEN'S WEAR 328 MAIN ST (D)
DAYS BRIDAL & FORMALS 127S S HIGHLAND AV
DEAN'S MENS & WOMENS APPAREL 801 W BAY DR (L)
DEAR'S BETTY SHOP 372 MAIN ST (D)
DE GALAN VALERIE GOWN SHOP 100 BELLEVIEW BLVD (B)
EDWARDS CAROL SHOP 1584 DRUID RD S (B)
FANCY PANTS 462A MANDALAY AV (CB)
FASHION FAIR 420 CLEVELAND ST
FIGURE FAIR 421 CLEVELAND ST
FRANELLE DRESS SHOP 1234 DRUID RD S
FREMAC'S MEN'S WEAR 13S1 N MISSOURI AV (L)
FREMAC'S MEN'S WEAR 531 CLEVELAND ST
GENE'S DRESS & GIFT SHOPPE 11965 INDIAN ROCKS RD (L)

SULLIVAN & KING ENTERPRISES, INC.
Bonded Fruit Shippers—Gifts and Tropical Candies
Florida's Finest Taste Treats
1799 U.S. Hwy. 19 North, Tels. 726-4569 - 726-2388

SULLIVAN & KING NURSERIES
Construction Equipment Contractors—Fill—Grading—Sodding
Mowing—Complete Landscaping Service
Featuring The Tropicoire Nursery
1799 U.S. Hwy. 19 North, Tels. 726-2388 - 726-4569

QUALITY COURTS
APPROVED AAA COURT
QUALITY COURTS MOTEL PHILLIPS
- Phones
- Pool
- Shuffleboard
- Television
- Restaurant Adjoining

1274 CLEVELAND STREET
Across from Cleveland Plaza
Reservations
TEL. 446-5094

Fordman J. Beach Jr.
REALTOR
MEMBER
Member International Traders Club
Phone (813) 442-8352
1257 B S. FORT HARRISON AVE.

AIR CONDITIONED
Pelican Restaurant
ON CLEARWATER BEACH
Fine Food — Excellent Service
LUNCHEON, DINNERS, COCKTAILS
LIQUOR STORE
"OPEN YEAR AROUND"
470-72 MANDALAY AV. (CB)
PHONE 442-3151

PINELLAS AWNING AND SCREENING CO., Inc.
375 9th Av. S. (Safety Harbor)
TELEPHONE 726-3990

CLOTHING—RETAIL—CONTD

GERI BRITE DRESS SALON 708 S FT HARRISON AV
GULF UNIFORM CO 624 CLEVELAND ST
HALF-SIZE DRESS SHOP 17 S OSCEOLA AV
HALF-SIZE DRESS SHOP 934 W BAY DR (L)
HARVEY'S MEN'S SHOP LTD 401 MANDALAY AV (CB)
HICKEY'S 100 BELLEVIEW BLVD (B)
HOLT'S BEACH SHOP 413 MANDALAY AV (CB)
ISLAND CASUALS 53 BAYMONT ST (CB)
KAY'S MATERNITY & INFANTS WEAR, 304B N Fort Harrison av, Tel 442-3368 (See Page 55 Buyers' Guide)
KIDDY LAND 1401 N MISSOURI AV (L)
LEED'S TIES LTD 1273A S MISSOURI AV
LERNER SHOPS 601 CLEVELAND ST
LORENE'S DRESS SHOP 38 N FT HARRISON AV
MARTHA BELLE DRESS SHOP 123 S FT HARRISON AV
MICHAEL'S CASUALS INC 2610 BAY SHORE BLVD (D)
OLGA'S 413 HAMILTON CRESCENT
PAMELA'S DRESS SHOP 21 S OSCEOLA AV
PEGGIE HALE 1219 CLEVELAND ST
PENNEY J C CO INC, 600 Cleveland st, Tel 446-9511
PIER PAVILION BEACH SHOP 100 GULF VIEW BLVD (CB)
QUALITY SHOP THE 1694 DREW ST
RAY-ALLEN INC 1293 S MISSOURI AV
RAY-ALLEN INC, 426 Cleveland st, Tel 446-2195 and Sears Town 1293 S Missouri av, Tel 442-5117
RUDDERHAM'S 487 MANDALAY AV (CB)
RUTLAND'S 534 CLEVELAND ST
SCHWAB EDITH 1007 N FT HARRISON AV
SCHWOBILT CLOTHES, Searstown Shopping Center 1289 S Missouri av, Tel 442-0908
SHIRLEY'S MATERNITY TOGS 1232 COURT ST
SHORT'S INC (Men's), 512-14 Cleveland st, Tel 446-5927 (See Page 27 Buyers' Guide)
SONYA'S RESORT WEAR 385A MANDALAY AV (CB)
SUZANNE'S FASHIONS INC 395 MANDALAY AV (CB)
VALERIE DE GALAN 428 N INDIAN ROCKS RD (BB)
VARIETY FAIR 523 S BELCHER RD
VILLAGE SHOP THE 321 N FT HARRISON AV
WEBB'S OF CLEARWATER INC 501 S FT HARRISON AV
WOLF BROTHERS, 432 Cleveland st at Fort Harrison av, Tel 442-8146
WOODROW STORES FOR MEN 1221 CLEVELAND ST
WYNN PARKER INC 1273 S MISSOURI AV
WYNN PARKER INC 4058 MANDALAY AV (CB)
WYNN PARKER INC 619 CLEVELAND ST
ZACKS 501 CLEVELAND ST

CLOTHING—USED

EDNA'S RE-SALE & EXCHANGE 508 S FT HARRISON AV
GOODWILL INDUSTRIES 17 N GARDEN AV
JUNIOR SERVICE LEAGUE THRIFT SHOP 105 N EAST AV
LITTLE THRIFT SHOP THE 812 DOUGLAS AV (D)
NEARLY NEW SHOP 621 W BAY DR (L)
RIDGECREST THRIFT SHOP 2253 119TH ST N (L)
RUMMAGE ROOM 1753 S CLEARWATER-LARGO RD

*CLOTHING DEALERS—ENTIRE FAMILY—RETAIL

KING'S BUDGET CLOTHIERS, 864 Central av, StPetersburg, Fla, Tels 862-8425 and 898-6789

CLUBS

AMERICAN LEGION POST 7 CLUB 541 S PHOENIX AV
ASTAIRE FRED DANCE STUDIO, 608 Court st, Tel 446-0531 (See Page B)
BAYWOOD CLUB 596 BAYWOOD DR N (D)
BELLEVIEW BILTMORE GOLF CLUB 100 BELLEVIEW BLVD (B)
BIG DADDY'S YOUNG ADULT CLUB 605 9TH AV N (SH)
BLOCK BUSTERS (NHRA CHARTER) 914 PARK ST
CARLOUEL YACHT CLUB 1091 ELDORADO AV (CB)
CLEARWATER COUNTRY CLUB 525 N BETTY LA
CLEARWATER DIVISION ST PETERSBURG MOTOR CLUB 714 CLEVELAND ST
CLEARWATER GARDEN CLUB 405 SEMINOLE ST
CLEARWATER LAWN BOWLING CLUB 1040 CALUMET ST
CLEARWATER MOTORCYCLE CLUB 1764 N BETTY LA
CLEARWATER POLICE PISTOL CLUB 1900 GRAND AV
CLEARWATER RIFLE CLUB INC 1910 GRAND AV
CLEARWATER SHUFFLEBOARD CLUB INC 1020 CALUMET ST
CLEARWATER SQUADRON—CIVIL AIR PATROL 715 N SATURN AV
CLEARWATER YACHT CLUB 531 MANDALAY AV (CB)
DUNEDIN BOAT CLUB 100 SCOTLAND ST (D)
DUNEDIN COUNTRY CLUB THE 1050 PALM BLVD (D)
DUNEDIN SHUFFLEBOARD CLUB 330 DOUGLAS AV (D)
EAST BAY COUNTRY CLUB INC 1550 E BAY DR (L)
ELK'S CLUB 516 FRANKLIN ST
GLEN OAKS GOLF CLUB INC 1345 COURT ST
GREENBRIAR COUNTRY CLUB 2001 GREENBRIAR BLVD
HARRISON ATHLETIC CLUB 210 S FT HARRISON AV
LARGO WOMENS CLUB 600 1ST AV SW (L)
MORNINGSIDE SWIM & TENNIS CLUB 2400 HARN BLVD
PELICAN COUNTRY CLUB 1501 INDIAN ROCKS RD (B)
PINE CREST GOLF CLUB 1200 8TH AV SW (L)
SAFETY HARBOR CONSERVATION CLUB 331 S BAYSHOPE DR
SAFETY HARBOR SHUFFLEBOARD CLUB 605 2D ST N (SH)
SAFETY HARBOR WMS CIVIC CLUB INC 176 5TH AV N (SH)
SUNSET POINT EXTENSION HOMEMAKERS CLUB 1211 SUNSET POINT RD
WOMAN'S CLUB 712 N OSCEOLA AV

COCKTAIL LOUNGES

COPPER BAR 551 CLEARWATER PASS AV (CB)
FISHERMAN'S WHARF, 551 Clearwater Pass av (CB), Tel 446-8956 (See Page 81 Buyers' Guide)
GAS BUGGY LOUNGE & DINING ROOM 210 S FT HARRISON AV
GOLDEN HORSE SHOE 1021 W BAY DR (L)
HOLIDAY INN OF AMERICA INC, 400 US Hwy 19 S, Just Off Intersection of Fla Hwy 60, Tel 442-8173 (See Page A)
PELICAN RESTAURANT, 470-72 Mandalay av (CB), Tel 442-3151 (See Page 80 Buyers' Guide)
SEASPIRE RESTAURANT, 217 Windward Passage (Island Estates), Tel 442-7274 (See Page 80 Buyers' Guide)
STATE LOUNGE 16½ S GARDEN AV
TICK-TOCK LOUNGE & PACKAGE STORE 300 S PROSPECT AV

*COLD STORAGE—CLOTHING

UPTON'S LAUNDRY INC, 500 Douglas av (Dunedin), Tel 733-4131 (See Page 54 Buyers' Guide)

*COLD STORAGE VAULTS—FURS AND CLOTHING

CLEARWATER LAUNDRY & CLEANERS, Office and Plant 601 Grand Central st, Tel 442-7111, Drive-In Service 1233 S Fort Harrison av, Tel 422-7111 (See Page 63 Buyers' Guide)

*COLLECTION AGENCIES

MERCHANTS SERVICE BUREAU INC, 15217-19 Gulf blvd, Madeira Beach, Fla, PO Box 8302, StPetersburg, Fla, Tel StPetersburg, Fla 392-1231

COLLECTIONS

A B C COLLECTION BUREAU, 1700 Bldg 3320 17th av S, PO Box 13511, StPetersburg, Fla (33733), Tels Main Office 867-9411, Collection Dept 867-9608
ADJUSTERS CREDIT SERVICE INC, 535 Three Hundred Bldg 300 31st st N, StPetersburg, Fla, Tel 894-5684
CLWTR COLLECTION CO(DIV DOCTORS SERV BUR INC) 314 S MISSOURI AV RM 213
CREDIT BUREAU CLEARWATER-COLLECTION DIVISION INC, Suite 210 Court Square Bldg 606 Court st, Tel 442-1773 (See Page 27 Buyers' Guide)

Consult the CLASSIFIED LISTS of the DIRECTORY

If You Would Find What You Wish to Buy

A TO Z
A TO Z RENTAL CENTER
RENTS MOST ANYTHING YOU CAN USE
TOOLS AND EQUIPMENT FOR WORK AND PLAY
SAVE BY RENTING — WE DELIVER
2210 Gulf-To-Bay Blvd., Clearwater, Fla.
Tel. 446-6542

CLEARWATER TILE & TERRAZZO COMPANIES
Terrazzo Floors – Tile Contracting – Seamless Flooring – All Types of Resilient Flooring
"SERVING CLEARWATER FOR OVER 30 YEARS"
616 DREW ST. and A.C.L. R.R., CLEARWATER PHONE 446-8373

COLLECTIONS—CONTD

CREDIT SERVICE INTERNATIONAL 615 S MISSOURI AV
DOCTORS SERVICE BUREAU INC 314 S MISSOURI AV RM 213

*COLLECTIONS—MEDICAL, DENTAL AND HOSPITAL

CREDIT BUREAU CLEARWATER-COLLECTION DIVISION INC, Suite 210 Court Square Bldg 606 Court st, Tel 442-1773 (See Page 27 Buyers' Guide)

*COLUMBARIUMS

SERENITY GARDENS MEMORIAL PARK INC, 13655 Wilcox rd (Largo), Tels 595-2914 and 595-3521 (See Page 25 Buyers' Guide)

*COMMERCIAL LOANS

BANK OF CLEARWATER, 500 Cleveland st, Tel 442-6111, Free Parking, 20 Minute Express Lot, 12 N Garden av, Extended Time Parking, Downtown Car Park, Garden av at Drew st (See Page 11 Buyers' Guide)
CALADESI NATIONAL BANK AT DUNEDIN, 2494 Bayshore dr (Dunedin), Tel 733-3173

COMMUNICATING SYSTEMS

C B CENTER 1475 S GREENWOOD AV
COASTAL SOUND SERVICE 315 S GREENWOOD AV
MOTOROLA COMMUNICATIONS & ELECTRONICS INC 1251A PARK ST RM 5

COMMUNITY CENTERS

CLEARWATER HOLT STREET YOUTH CENTER 1250 HOLT ST
CLEARWATER YOUTH MARITIME CENTER 68 BAY ESPLANADE (CB)
COMMUNITY HOUSE RECREATION CENTER 1525 S GREENWOOD
RIDGECREST COMMUNITY CENTER 2253 115TH ST N (L)
SKINNER LEE B YOUTH CENTER 730 BROADWAY (O)

*CONCRETE—LINTELS AND SILLS

HERCULES OF FLORIDA INC, 1609 N Hercules av at SAL RR, Tel 446-7385

CONCRETE—READY MIXED

CLEARWATER CONCRETE INDUSTRIES INC, 1700 N Hercules av, PO Box 749, Tel 446-6526, Concrete Products Tels 446-6086 and 446-6087, Ready Mixed Concrete Tels 446-3110 and 442-7495 (See Page 24 Buyers' Guide)
CROOKER BUILDERS SUPPLY CO, 1600 N Hercules av, Tel 446-4027 (See Page 23 Buyers' Guide)
GENERAL MATERIALS CO 2063 20TH AV SE (L)
GENERAL READY MIXED CONCRETE INC 67 LAKEVIEW RD
PINELLAS LUMBER CO (Not Inc), 602 Jeffords st, Tel 446-6011; Pasco Yard, US Hwy 19 N (Tarpon Springs), Tel 937-6141 (See Page 21 Buyers' Guide)

*CONCRETE BLOCKS

CLEARWATER CONCRETE INDUSTRIES INC, 1700 N Hercules av, PO Box 749, Tel 446-6526, Concrete Products Tels 446-6086 and 446-6087, Ready Mixed Concrete Tels 446-3110 and 442-7495 (See Page 24 Buyers' Guide)
CROOKER BUILDERS SUPPLY CO, 1600 N Hercules av, Tel 446-4027 (See Page 23 Buyers' Guide)

*CONCRETE CONTRACTORS

KARCHER BROS INC, US Hwy 19 N, 1 Mile N of State Hwy 580, Tel 733-4221 (See Page 29 Buyers' Guide)

CONCRETE PIPE—MANUFACTURERS

GULF CITIES CONCRETE PIPE & PRODUCTS 751 16TH AV SE

*CONCRETE PRODUCTS

PINELLAS LUMBER CO (Not Inc), 602 Jeffords st, Tel 446-6011; Pasco Yard, US Hwy 19 N (Tarpon Springs), Tel 937-6141 (See Page 21 Buyers' Guide)

CONCRETE PRODUCTS—MANUFACTURERS

BAY PINES PRECASTING PLANT 2 1250 DONEGAN RD RT 2 (L)
CLARK CONCRETE PRODUCTS INC 525 A STREET
CLEARWATER CONCRETE INDUSTRIES INC, 1700 N Hercules av, PO Box 749, Tel 446-6526, Concrete Products Tels 446-6086 and 446-6087, Ready Mixed Concrete Tels 446-3110 and 442-7495 (See Page 24 Buyers' Guide)
CONCRETE BLOCKS INC 628 E STREET
CONCRETE FABRICATORS INC 616 LAKEVIEW RD
DANA INDUSTRIES INC ULMERTON RD (L)
GRAVES DAN MASONRY INC ULMERTON RD (L)
HERCULES OF FLORIDA INC, 1609 N Hercules av at SAL RR, Tel 446-7385
HOUDAILLE-DUVAL-WRIGHT 1825 20TH AV SE (L)
ROBINSON CONCRETE SPECIALTIES 131 N MISSOURI AV (L)

CONFECTIONERS—MANUFACTURING

COACHMAN'S KUMQUAT SHOP & CANDY MFRS 2400 COACHMAN RD

CONFECTIONERY—RETAIL

ALEXANDER'S SUNDRIES 450 MANDALAY AV (CB)
BELLEAIR SUNDRIES 796 N INDIAN ROCKS RD (BB)
BELLEVIEW SUNDRIES 100 BELLEVIEW BLVD (B)
BLUE BIRD SUNDRIES 355 MAIN ST (D)
BRAD'S GROCERY & SNACK BAR 1108 PALM BLUFF ST
BRADLEY'S SUNDRIES 1100½ N GREENWOOD AV
CARIB SUNDRY STORE 1150 CLEVELAND ST
COURTESY CORNER SUNDRIES 1901 DOUGLAS AV
DUNEDIN SUNDRIES 323 MAIN ST (D)
FIVE POINTS SUNDRY 1105 CLEVELAND ST
FLORIDA COUNCIL FOR THE BLIND STAND 315 HAVEN ST LOBBY
FRANCES WILLARD CANDIES 15 S OSCEOLA AV
GREENWOOD SUNDRIES 1329 N GREENWOOD AV
GULF SUNDRIES 647 MANDALAY AV (CB)
LAKESIDE SUNDRIES 1602 GULF-TO-BAY BLVD
LUCIA'S SUNDRIES 1242½ S FT HARRISON AV
MACK FRED V 3198 GULF-TO-BAY BLVD
MARSH SUNDRIES 224 MAIN ST (SH)
PIER PAVILION SUNDRY STORE 100 GULF VIEW BLVD (CB)
ROCKAWAY SUNDRIES 7 ROCKAWAY ST (CB)
TOLL BRIDGE SUNDRIES 642 S GULF VIEW BLVD (CB)
WEB'S WAY SUNDRIES 1719 N FT HARRISON AV

CONFECTIONERY—WHOLESALE

ELI WITT CIGAR DIVISION, HAVATAMPA CIGAR CORP, 835 Cleveland st cor Prospect av, Tel 446-5041 (See Page 91 Buyers' Guide)

*CONSTRUCTION LOANS

CLEARWATER FEDERAL SAVINGS & LOAN ASSOCIATION, Cleveland Plaza, PO Box 1830, Clearwater, Tel 446-0181 Midway Shopping Center, Largo, Tel 584-2195 (See Page 84 Buyers' Guide)

NEED A LOCKSMITH
HILLER'S LOCK AND SAW SERVICE
Phone Day or Night 446-6125
1756 Clearwater - Largo Rd. - Clearwater, Fla.

McMullen's Feed Store Inc.
• FERTILIZERS
• BABY CHICKS
• SEEDS
• FEEDS
• INSECTICIDES
• FARMERS SUPPLIES
• GARDEN EQUIPMENT AND TOOLS
Headquarters for VIGORO and SWIFTS PLANT FOODS
Phone 446-2248
Ask for C. LESTER McMULLEN or ROBT. C. HOLMES for Expert Advice on Your Lawn and Garden Problems
1220 S. Fort Harrison Ave.

MR. FIX-IT CO. GENERAL CONTRACTOR
• HOME REPAIRS • REMODELING • ADDITIONS • ALTERATIONS • CONCRETE WORK
No Charge For Estimates
1923 Indian Rocks Road, Largo, Fla. Phone 581-2326

HAROLD A. BJORK

REAL ESTATE

Homes
Conventional
FHA and VA
Financed

Mrs. Virginia C. Bjork
Contractor

FINE HOMES

COMMERCIAL BUILDINGS

1700 NURSERY RD.

PHONE 446-0225

PHONE 446-3055

JOHN S. RHODES, Jr.
FUNERAL DIRECTOR
1721 GULF-TO-BAY BLVD. CLEARWATER

PHONE 446-3055

CONSULATES, EMBASSIES AND LEGATIONS

PROFESSIONAL INSURANCE CONSULTANTS INC 41 N CLEARWATER-LARGO RD (L)

CONSULTANTS

ADMINISTRATION MANAGEMENT 1630 S MYRTLE AV
BARNTHOUSE CARL W 245 EDGEWATER DR (D)
CLAYMAN JAMES J 1917½ DREW ST
ENGINEERING & MANAGEMENT SYSTEM INC 305 CHESTNUT ST
FLORIDA MANAGEMENT ASSOCIATION INC 1701 DREW ST RM 4
GRAY HOWARD B 1251A PARK ST RM 7
INSURANCE CONSULTANTS-MANAGEMENT AGENCY INC 215 S MYRTLE AV
LINDE-OVERTON & ASSOCIATES 401 S LINCOLN AV
TAX MANAGEMENT & CONSULTANT INC 2620 W BAY DR (L)
TREADGOLD A GALEN 309 W OVERBROOK ST (L)
VAIL DANL M 966 BAY ESPLANADE (CB)
WARNER S G CO 804 WILLOW BRANCH AV
WOLF H F ASSOCIATES 409 S PEGASUS AV

*CONTRACTORS

CAMPBELL PAVING CO, 1701 N Hercules av at SAL RR, Tel 446-8491 (See Page 29 Buyers' Guide)
CUSTER JERRY BUILDER-DESIGNER, 1486 Pierce st, Tel 446-9419, Model Home Tel 531-3853 (See Page 28 Buyers' Guide)

*CONTRACTORS—AIR CONDITIONING

DEAN ROOFING & SHEET METAL INC (Williamson and G E), 506 N Greenwood av, Tel 446-6077 (See Page 3 Buyers' Guide)
SUNSET AIR CONDITIONING, 1302 Sunset Point rd, Tels 446-7504 and 442-9913 (See Page 4 Buyers' Guide)

*CONTRACTORS—ASPHALT DRIVEWAY SEALING

CROSS BAYOU ASPHALT SEALING CONTRACTORS (Gem-Seal), 6649 Ulmerton rd (Largo), Tels (Collect), Clearwater 531-2682 and 595-3135 (See Page 29 Buyers' Guide)

CONTRACTORS—BRIDGE

THOMPSON CONSTN CO 712 GRAND CENTRAL ST

CONTRACTORS—BUILDING CLEANING

ROOF COAT INC 1248 WELLINGTON DR

CONTRACTORS—BUILDING—GENERAL

ADAMS IRA D 2871 NORTH RD
AMBROSID ANNUNCID 126 LIVE OAK LA (L)
ARMSTON W H CO INC 357 SCOTLAND ST (D)
AYDELOTTE BOYD 12010 WALSINGHAM RD (L)
BACKSTROM D P INC 1133 N IDLEWILD DR (D)
BAKER FURMAN J JR 166 S BUENA VISTA DR (D)
BARRINGER BUILDERS 1837 8TH AV SW (L)
BARRINGER EARLE L 164 8TH AV SW (L)
BATSTONE CONSTRUCTION CO INC 645 CHESTNUT ST
BEAULIEU THOS JR 12400 136TH LA N (L)
BEITLER ALBERT J 12768 PALM DR (L)
BIERMAN GLEN V 1401 HAGEN AV (D)
BILTMORE CONSTRUCTION CO INC 1055 PONCE DE LEON BLVD (B)
BJORK VIRGINIA C MRS, 1700 Nursery rd, Tel 446-0225 (See Page 76 Buyers' Guide)
BONACID TOBIAS J 732 MANDALAY AV (CB)
BOUMAN FRANK 1568 FAULDS RD W
BRIMMAGE BILLY W 1732 PINE ST (L)
BROOKING FRANK W 1616 SUNNYBROOK LA
BROWN HOMES INC 1497 SOUTHRIDGE DR
BROWN HORACE A 1405 OAK HAVEN DR (SH)
BROWN PETER R 398 BLUFF VIEW DR (BB)
CAMPAGNA SAML C JR 1974 ELLIOTT DR
CAMPBELL ALLEN M CO 310 HAVEN ST
CAMPBELL, JAMES T 1944 N HIGHLAND AV
CATHEDRAL HOMES INC 1784 N HERCULES AV
CHILTON CONSTRUCTION CO INC 1008 BROADWAY ST (D)
CLARK & LOGAN 1108 ELDRIDGE ST
COLO RUDY 1076 ADMIRAL RD (D)
CONGRESSIONAL CONSTRUCTION CO INC 1817 GULF-TO-BAY BLVD
CROWN ALUMINUM & CONSTRUCTION CORP 150 COMMERCE DR N (L)
CURTIS C F CO INC 2159 NURSERY RD
CURTIS & GROSS INC, 315 S Missouri av, Tel 446-8323 (See Page 29 Buyers' Guide)
CUSTER JERRY BUILDER-DESIGNER, 1486 Pierce st, Tel 446-9419, Model Home Tel 531-3853 (See Page 28 Buyers' Guide)
D F S INC (Dewitt, Furnell & Spicer Inc), 12601 60th st N, PO Box 10818, StPetersburg, Fla, Tel 527-5806
DAVIES FRANCIS 1840 DOUGLAS AV
DE HART ROBT J 580 N INDIAN ROCKS RD (BB)
DELUXE BUILDERS INC 1512 S MISSOURI AV
DESAULNIERS ERNEST J 1601 S EVERGREEN AV
DEWITT, FURNELL & SPICER INC (DFS Inc), 12601 60th st N, PO Box 10818, StPetersburg, Fla, Tel 527-5806
DEXTER WM A JR 353 COLONIAL CT (D)
DIETER RICHD 134 1ST AV SW (L)
DOHME J R 1435 WOODBINE ST
DOUGLAS ARMS CONSTRUCTION CO 936 PATRICIA AV (D)
EAST BAY HOMES INC 420 E BAY DR (L)
EBERLE DANL R 1110 1ST AV NW (L)
ELMORE ROBT L 1650 S EVERGREEN AV
EVERLING ROBT M 2305 W BAY DR (L)
FAN BUILDERS 645 PATRICIA AV (D)
FASH GENERAL CONTRACTORS 311 BARBARA CIR (B)
FERREE WM I 1441 SAN HELEN DR (D)
FINCHER, CECIL E 1617 S MISSOURI AV
FINKENBINDER GLENN E 2198 CAMPUS DR
FISCHER MATT P 1837 BEVERLY CIR
FLORIDA STATE MILLWORK & SUPPLY INC 1760 GULF-TO-BAY BLVD
FONTANA ARTH E 732 MANDALAY AV (CB)
FOSTER EDW E 1100 SEDEEVA ST
FRANK PHILIP J 1622 S EVERGREEN AV
FUERTSTENBERG SAML 2295 N OVERBROOK AV (L)
GARRISON CONSTRUCTION, 748 Broadway (Dunedin), Tel 733-1409
GELINI ELMO E 950 KNOLLWOOD DR (D)
GIBSON ROBT M 2096 CHURCH CREEK POINT (L)
GLASS OTTO W 1100 S HIGHLAND AV
GLAZER LOUIS 1631 BALMORAL DR
GREENAWALT J WM 8 N NIMBUS AV
GUY ROY L CONSTRUCTION CO 1140 MAIN ST (D)
GUYER HARRY A 3860 ANGLERS LA (L)
HALL JOSEPH J 1145 DONEGAN RD RT 2 (L)
HARMON CURTIS B 637 MICHIGAN BLVD (D)
HASTINGS ERVIN V 1011 RIDGE RD SW (L)
HAUN BUILDERS 1311 S MISSOURI AV
HAYNES ROSS J 434 MILWAUKEE AV (D)
HORIZON HOMES 333 VALENCIA BLVD (L)
HUNT GEO INC 156 N BELCHER RD
IMPERIAL HOMES CORP 2036 IMPERIAL WAY
INTERBAY CORP 357 SCOTLAND ST (D)
IRWIN EVERETT F 1885 KINGS HWY
ISHAM PAUL B 2262 HARBOR VIEW DR (D)
J M BUILDERS 1345 IRVING AV
JEWEL HOMES 1481 S GREENWOOD AV
JEWEL OF THE SOUTH HOMES INC, 101 Patricia av (Dunedin), Tel 733-4450
K & K CO 1886 S HIGHLAND AV
KANE-NEIRYNCK & ASSOCIATES INC 2498 N CLEARWATER-LARGO RD (L)
KEARNEY RUSSELL W 1706 N HIGHLAND AV
KILLINGER EUG S 1329 WHISPERING PINES DR
KROMER LEON A 1233 BAY VIEW DR (B)
LAGANA CONSTRUCTION CO 2122 GULF-TO-BAY BLVD
LAPROW BROS CONSTRUCTION 907 6TH AV SW (L)

Where to Buy?

Consult the Classified Business Lists In This Directory

ISLAND YACHT HARBOR INC.
GASOLINE and DIESEL SERVICE
Ice Beverages and Showers • Wet, Covered Storage
200 Windward Passage (IE) Clearwater

Telephone 445-8021

WELDING
PORTABLE
HELI-ARC
TRAILER HITCHES

CARFRE
PHONE 726-2578
2810 GULF-TO-BAY BLVD.

IRON - STEEL
and ALUMINUM
FABRICATORS
AUTO - TRUCK
RUST PROOFING

Artists with Iron

CONTRACTORS—BUILDING—GENERAL—CONTD

LECHNER CHARLES 2449 DUNCAN DR (BB)
LEGGETT ARTH B 2685 HILLSDALE AV (L)
LOTT DAVID G 2583 HILLSDALE AV (L)
MACIUSZEK BEN C 1150 S IDLEWILD DR (D)
MACONI JOHN P INC, 2409 Harn blvd (Morningside Estates), Tel 531-5465
MACRE CONSTRUCTION 1437 GULF-TO-BAY BLVD
MAHONEY JAMES L 1513 KEENE RD
MALOY NELSON 545 ELM AV (SH)
MARKLE VIRGIL E 1375 HIGHFIELD DR
MARRIOTT KEN HOMES 1094 MARY JANE LA (D)
MARSTON JAMES F 947 LAKEWOOD DR (D)
MARTIN ARCHIE H 510 LOUDEN AV (D)
MC CULLY ELMER O 412 6TH AV NE (L)
MC NUTT ROLLIN H 1128 4TH ST S (SH)
MERRYWEATHER HILLARD M 1074 BRITTON ST (L)
MILLER JOHN D 895 VIRGINIA ST (D)
MILLER VERNON M 516 PATRICIA AV (D)
MILLER VERNON M, 516 Patricia av (Dunedin), Tel 733-5283, Res Tel 733-1730 (See Page 30 Buyers' Guide)
MODERN LIVING CONSTRUCTION 1539 LAKEVIEW RD
MOORE JOHN P 915 NICHOLSON ST
MOORE ROBT E 3061 GLEN OAK AV
MORLEY WM E 2160 E BAY DR (L)
MR FIX-IT CO, 1923 Indian Rocks rd (Largo), Tel 581-2326 (See Page 30 Buyers' Guide)
MUNYAN RALPH W 2242 S INDIAN AV (L)
MUSCARELLA & PRIOA INC 1722 CARDINAL DR
NEITZEL MERLE J 2032 DOUGLAS AV (D)
NOE GROVER T 104 PALMETTO LA (L)
NORMAN ARTH W 1150 5TH ST NW (L)
OHR FRANKLIN 21 EVONAIRE CIR (B)
OPPEL AUGUSTUS L 2342 17TH AV SW (L)
PARAGON CONSTRUCTION CO INC 291 CAUSEWAY BLVD (D)
PAUS A RUSSELL 698 698 VINE AV (D)
PERLEY LYALL J 1825 OAK PARK DR N
PESARESI TIND V 160 8TH AV SW (L)
PILEGGI HENRY J 2474 BAYWOOD DR W (D)
PINELLAS ENTERPRISES INC 778 TERRACE RD (D)
PRINS JOHN JR 3048 CHERRY LA
R M T HOLDING CO 712 GRAND CENTRAL ST
R & S SERVICES INC 720 GRAND CENTRAL ST
RAYMOND JOHN INC 15428 BEDFORD CIR W
RHODES EDW K 2287 DEMARET DR (D)
ROE W LESLIE 311 N MISSOURI AV (L)
RONNE SVEN H 1635 SHERWOOD ST
ROSS ROBT E 3040 CAROLINA AV
RUTENBERG CONSTRUCTION CO 1221 DREW ST APT A4
RUTENBERG CONSTRUCTION CO INC 1440 GULF-TO-BAY BLVD
S & J BUILDERS INC 3406 E BAY DR (L)
S K BUILDING CO 1676 SANTA BARBARA DR (D)
SABALA CONSTRUCTION CORP 1559 INDIAN ROCKS RD (L)
SAFEWAY BUILDERS INC 1101 BURKE AV (D)
SAPP JULIAN E 365 4TH ST N (SH)
SCALF WM H 100 N INDIAN ROCKS RD (BB) RM 3
SEAGER E JOHN 18 BEL-FOREST DR (L)
SHORT FRANK 10 NEW YORK TRAILER PARK
SILVERNELL EDGAR D 1292 BAY SHORE BLVD (D)
SIMMONS NELSON J, 443 Roanoke st (Dunedin), Tel 733-1481
SIMMONS RUSS CO 2201 6TH AV SW (L)
SMITH JACK W 430 MEHLENBACHER RD (B)
SMITH-SWEGER CONSTRUCTION CO INC 501 S MYRTLE AV
SMITH WM P 3035 HONEY SUCKLE RD (L)
STARR STANLEY 572 PINE CREST DR (L)
STEVENS CONSTRUCTION 1521 S MISSOURI AV
STEWART MURRY L 1539 ERIN LA
STONE L L INC 1371 S MISSOURI AV
STORY WM M 1395 EASTFIELD DR
SUMAR ESTATES REAR 1760 PINEHURST RD (D)
SWORDS CLARENCE C 908 LEONA DR (L)
TAGARELLI V ANTHONY 1369 FRANKLIN ST
TAYLOR ERNEST 814 TUSKAWILLA ST
TEMPLAR LEWIS H 1658 ST MARY DR (D)
THOMAS JOHN F 1706 AUDREY DR
ULLOCH WM H 739 SCOTLAND ST (D)
WATSON JOHN P 1344 CHESTERFIELD DR
WEATHERS HENRY D 1506 DOUGLAS AV (D)
WETHERELL RALPH L 1601 SUNSET POINT RD
WETHERINGTON CASEY J 1511 TANGERINE ST
WHEELER J MIDAS 1767 FARRELL ST
WHITE THEO E 1404 KENNYWOOD DR (L)
WICKLINE ROBT L 2655 WHITNEY RD
WILLIAMS BUILDERS 1301 NEW YORK AV (D)
WILLIAMSON CARLTON 1161 RUSSELL ST
WOODBROOK HOMES 1107 WOODBROOK DR S
WOODWARD HARRY R 14 W OVERBROOK ST (L)
WYLLIE ALF C INC 720 DREW ST
YOUNG HERSCHEL W 1768 BEL KEENE DR

CONTRACTORS—CARPENTER

DAVIS CECIL E 1615 MILLER AV
ELMORE LEEMON A 374 4TH ST NW (L)
JIM'S FRAMING & TRIM 1532 LAKEVIEW RD
JOHNSON ARNOLD C 962 UNION ST (D)
KUIKEN RICHD 1675 PALDMA LA (D)
WADE MILTON L 1007 10TH ST SW (L)
WALKER CARPENTER SERVICE 351A ORANGEWOOD DR (D)

CONTRACTORS—CONCRETE

AKINS WILLIE 12054 134TH PL N (L)
BASS MADISON G JR BOX25 COUNTY RD 289
HARRIS EODIE GREENWOOD APARTMENTS APT 12
KARCHER BROS INC, US Hwy 19 N, 1 Mile N of State Hwy 580, Tel 733-4221 (See Page 29 Buyers' Guide)
LEE WILLIE 1125 ENGMAN ST
MR FIX-TI CO, 1923 Indian Rock rd (Largo), Tel 581-2326 (See Page 30 Buyers' Guide)
WILLIAMS MILLEDGE 1140 LA SALLE ST

*CONTRACTORS—CUSTOM HOMES

RUTENBERG HOMES INC, 9576 Oakhurst rd (Largo), Tel 595-2531

*CONTRACTORS—DEVELOPERS

BROWN HOMES INC, 1497 Southridge dr at Highland av, Tels 581-4020 and 584-0904

CONTRACTORS—ELECTRICAL

A & B ELECTRIC 1220 REYNOLDS AV
BALDWIN ELECTRIC CO 1727 VERDE DR
BAY ELECTRIC 1887 W BAY DR (L) UNIT AB
BEATTY ELECTRIC INC 430 DOUGLAS AV (D)
BELL ELECTRIC 1409 BARBARA AV
BOWER ELECTRIC & APPLIANCE 12800 LAKE DR (L)
CIRCLE ELECTRIC CO 1121 PINEHURST RD (D)
COLE ELECTRIC 412 W BAY DR (L)
DRAGA ELECTRIC, 1387 S Missouri av, Tel 584-3361
EARLE ELECTRIC, 501 New York av (Dunedin), Tel 733-7150
ELECTRICAL ENTERPRISES INC 1479 S GREENWOOD AV
FLOURNOY ELECTRIC CO INC 812 CHESTNUT ST
GRAY THOS 1218 ORANGE AV (D)
HAMMOND ELECTRIC CO 1351 N CLEARWATER-LARGO RD (L)
HART ELECTRIC CO, 400 S Greenwood av, Tel 444-6031 (See Page 39 Buyers' Guide)
HARTMAN ELECTRIC CO 906 PINELLAS ST
HASTINGS TED ELECTRIC, Rear 1929 Drew st, Tels 442-3066 and 726-2268
HEFLEY ELECTRIC MAINTENANCE SERVICE 1009 JONES ST
HOME ELECTRIC INC 1723 S MISSOURI AV
LAURANCE & ASSOCIATES INC 404 S SEMINOLE BLVD (L)
MC GEE ELECTRIC, 601 Myrtle av, Tel 446-9548 (See Page 40 Buyers' Guide)
MILNER ELECTRIC 1471 S MISSOURI AV
OSTEEN ELECTRIC CO 711 CRESCENT DR (L)
PORTER MELVIN A 608 7TH AV SW (L)
WALLER JOSIAH M 51 BROADWAY (D)
WOOD MARCO T 914 ELDRIDGE ST
ZABLOCKI KENNETH M 1802 OAK PARK DR S

APPROVED AAA COURT
REGAL MOTEL
Heated Swimming Pool
Free TV
Wall To Wall Carpeting
Room Phones
1320 Cleveland St. (On Fla. Route 60)
TEL. 442-4161

Who Sells It?
Is Answered by the Classified Business Lists In this Directory

GULF MACHINERY CO.
MANUFACTURERS OF PROCESSING EQUIPMENT
WELDING MACHINE SHOP FOUNDRY
3149 State Road 590, East of Haines Road, P. O. Box 187, Clearwater, Fla. Tel. 726-1127

WEST COAST AWNING CO.
(NOT INC.)

FHA TERMS

- JALOUSIES
- AWNINGS WINDOWS
- DOOR AWNINGS
- SCREENED PORCHES
- POOL ENCLOSURES
- CANVAS AWNINGS
- STORM WINDOWS

1424 S. MISSOURI AVE.
—
CLEARWATER
—
PHONE
446-7716

*CONTRACTORS—ELECTRICAL—COMMERCIAL AND INDUSTRIAL

HART ELECTRIC INC, 400 S Greenwood av, Tel 444-6031 (See Page 39 Buyers' Guide)

CONTRACTORS—EXCAVATING AND GRADING

ANDERSON DRAGLINE SERVICE 890 CROSLEY DR (D)
BOWMAN CEPHUS E 260 69TH ST N
DAVIS PIT INC BX377 UNION ST RT 2 (D)
GATLIN DAVID T LAND CLEARING 630 6TH ST S (SH)
L & J SOIL 1665 US HWY 19 S
LANIER ALTON C 504 HOWELL ST (D)
LEES C J EXCAVATING 896 ULMERTON RD (L)
MARTIS BULLDOZING & GRADING 2244 DREW ST
WEST COAST DEVELORMENTS OF PINELLAS 1371 S MISSOURI AV

CONTRACTORS—FENCE ERECTING

ALLIED FENCE CO 3 S GREENWOOD AV

CONTRACTORS—FLOOR SURFACING

A-1 FLOOR & WINDOW CLEANING 3 S GREENWOOD AV
BRANNEN ADAIR 424 SKINNER BLVD (D) ART 1
CLARK RAYMOND A 1037 BASS BLVD (D)
JACOBSON RUDOLPH 2889 THORNTON RD

CONTRACTORS—FLOORING

BRYANT FLOORS 672 KEENE RD (L)
EDIN INC 1301 BAY SHORE BLVD (D)
FLOOR-LON SEAMLESS FLOORING 18138 GULF-TO-BAY BLVD
PRATT'S CRANE SERVICE 2147 BARCELONA DR

*CONTRACTORS—HEATING

CITY FUEL OIL CO, Franklin st cor S Myrtle av, Tel 446-8314, Seminole Branch, Tel 584-5350 and Indian Rocks Branch, Tel 596-3641 (See Page 45 Buyers'Guide)
DEAN ROOFING & SHEET METAL INC (Williamson and GE), 506 N Greenwood av, Tel 446-6077 (See Page 3 Buyers' Guide)

*CONTRACTORS—HEATING—ELECTRICAL

HART ELECTRIC INC, 400 S Greenwood av, Tel 444-6031 (See Page 39 Buyers' Guide)

CONTRACTORS—HEATING AND VENTILATING

ADVANCED HEATING & AIR CONDITIONING, 111½ S Belcher rd, Tel 446-6568, Res Tel 531-5179
BANNER HEATING & AIR CONDITIONING 2933 E BAY DR (L)
JOHNSON HEATING & AIR CONDITIONING REAR 1117 SEMINOLE ST
SUNSET AIR CONDITIONING 1300 SUNSET POINT RD

CONTRACTORS—HOME IMPROVEMENT

FIX IT ALL 1570 SEMINOLE BLVD (L)
MARTY'S FIXIT SHOP 1632 S SAN REMO AV
MR FIT-IT CO, 1923 Indian Rocks rd (Largo), Tel 581-2326 (See Page 30 Buyers' Guide)

*CONTRACTORS—LANDSCAPING

WILLIAMS NURSERY, 1373 E Belcher rd (Largo), Tel 531-2268 (See Page 62 Buyers' Guide)

CONTRACTORS—LATHING

BAILEY AARON J 2016 VALENCIA WAY
ERICKSON ROBT B 12705 135TH ST N (L)
WILLIAMS LATHINE & INSULATION 1009 TUSKAWILLA ST

CONTRACTORS—MARINE

BOSLEY MARINE CONSTN 5894 150TH AV N (HP)
BESS ROBT L 1551 E UNION ST
SOUTHERN DREDGING CO 815 N GLENWOOD AV

CONTRACTORS—MASON

ANDERSON ROBT M 457 MARJON AV (D)
BENNS FRANK & SON INC 711 PINELLAS ST
BERNABEI ANTHONY O 1550B 62D ST N RT 1
CASSELL JAMES L 2322 ELLA PL
DOBBY S TONY 936 HOWARD AV (D)
DOUGLAS E J EARNEY 3091 BROOKVIEW AV (L)
KEITH ROBT B 241 PLAZA RINES TRAILER PARK
KOERNER OTTO H 1901 VIRGINIA EXTN
LEVERENZ MILTON W 12314 137TH ST N (L)
MATHIS JAMES F 2200 MANOR BLVD
MERCER ROY F 1719 SCOTT ST
RENFROE OLIVER J 1483 BLANTON LA
RUTLEDGE CHARLES C JR 803 LA SALLE ST
SMITH GERALD D 1220 S BELCHER RD
SMITH MARVIN J 728 CAMPBELL ST
STETLER BETTY A 1548 TANGERINE ST
TROUT HARRY F 1501 E OAKADIA DR
VASCONI ALF P 1000 OAKVIEW AV

*CONTRACTORS—MASONRY

KARCHER BROS INC, US Hwy 19 N, 1 Mile N of State Hwy 580, Tel 733-4221 (See Page 29 Buyers' Guide)

CONTRACTORS—PAINTING AND DECORATING

ALLEN EUG H 1240 PINEVIEW AV
BARLOW NEWT B, 801 Pennsylvania av, Tel 446-6221 (See Page 66 Buyers' Guide)
BAYVIEW PAINTING CONTRACTOR 111 N MISSOURI AV (L)
BEATTY G C PAINTING & DECORATING 1117½ SEMINOLE ST
BRAUN WM J 12160 CROFT DR (L)
BRITTON PAINT RITE 369 5TH ST NW (L)
BUTLER WARREN H 813 S PALM DR (L)
CASWELL WM B 906 ELDRIDGE ST
CIOLLI & SONS 756 MANDALAY AV (CB)
CLARK ROUSEY H, 698 2d st SE (Largo), Tel 584-3221 (See Page 30 Buyers' Guide)
DAVIES ERNEST W 611 MEHLENBACHER RD (L)
DELISE S RICHD 1112 S GREENWOOD AV
DE VEAU CHARLES A 980 7TH ST NW (L) LOT 87
DILIBERTI DIEGO 14 S JUPITER AV
DUNEDIN CONTRACTING CO 612 MAPLE ST
DUNKIRK ADRIAN C 3129 DREW ST
ELMORE JAMES P 2010 6TH AV SW (L)
FRIEDT K L, 610 Harold ct, Tel 446-2207 (See Page 31 Buyers' Guide)
GARRISON C L GARY 710 13TH AV NW (L)
GARRISON DONALD B 1637 LINWOOD DR
HAMILTON RICHD C 63 BROADWAY (D)
HARRINGTON CLARENCE E 527 E STREET
HEATON WILBUR F 1234 ELDRIDGE ST
HUFF B C PAINTING & DECORATING 135 21ST AV SE (L)
HUZZEY LYNN T 1656 YOUNG AV
JOHNSON ELMER O 1709 LINWOOD DR
JOHNSON ROBT W 1524 ROSEWOOD AV
KENDALL JOHN M JR 761 CORVETTE DR (L)
LA CLAIR DONALD C 1518 OWEN DR
LAWSON WM E 603 ERMINE ST
LE BEL ROLAND R 2301 NASH ST
MAWHINNEY JULIAN W 411 N FT HARRISON AV
MC INTYRE GLENN L 1508 LIME ST

Consult the CLASSIFIED LISTS of the DIRECTORY

If You Would Find What You Wish to Buy

MANDLAY PHARMACY
PRESCRIPTIONS — SICK ROOM SUPPLIES — COSMETICS
FREE Rx DELIVERY • S&H GREEN STAMPS
499 Mandalay Av. (Clearwater Beach)
Phone 447-3771

Parklawn
Burial Estates, Inc.
WE INVITE YOUR INSPECTION
Located On County Road 70,
One Half Mile North of State Route 580
P. O. Box 520, Dunedin Tel. 733-7167

MONTGOMERY GEO E 2040 CORONET DR (L)
MOORE WM I 706 S PHOENIX AV
MORTHAM ERNEST S 1271 12TH CT SW (L)
NORTH JAMES E 3430 HILLSDALE AV (L)
OGLES CLAYTON F 100 DOUGLAS AV (D)
O'NEIL'S PAINTING & MAINTENANCE INC 1117 SEMINOLE ST
ORR CURTIS T 1552 PALOMA LA (D)
PIERSON AL PAINTING & DECORATING 1936 SHERWOOD ST
RAOCLIFF JOSEPH H 1132 GROVE ST
ROCHE ALMON K 2321 ST CHARLES DR
RYAN RICHD P 710 9TH ST NW (L)
SEAL GEO 507 N FT HARRISON AV
SHEPARD W C DOUG PAINTING CONTRACTOR 1785 PINELAND DR
SILVA VERNON W 1895 ALLENDALE DR
SIMMONS JOSEPH J 52 ACACIA ST (CB)
SMITH-WITT CO 1726 N BETTY LA
STABAEUS KURT 122 8TH AV SE (L)
WILKINSON FRANK G 1226 ALOHA LA
WOODALL & TAYLOR TEXTURE CRETE 1209 FAIRBURN AV
WOODBURY HAROLD E 1429 TURNER ST

*CONTRACTORS—PAPER HANGERS

BELLIS GEORGE P, 830 Tuskawilla st, Tel 442-2471 (See Page 67 Buyers' Guide)

*CONTRACTORS—PAVEMENT AND DRIVEWAY SEALING

CROSS BAYOU ASPHALT SEALING CONTRACTORS (Gem-Seal), 6649 Ulmerton rd (Largo), Tels (Collect) Clearwater 531-2682 and 595-3135 (See Page 29 Buyers' Guide)

*CONTRACTORS—PAVING

CAMPBELL PAVING CO, 1701 N Hercules av at SAL RR, Tel 446-8591 (See Page 29 Buyers' Guide)
MASON C C DRIVEWAYS, 2088 Range rd, Tels 446-9493 and 784-1189 (See Page 37 Buyers' Guide)

CONTRACTORS—PIPE LINE

BOYCE CO 504 PENNSYLVANIA AV
GENERAL MECHANICAL INC 404 S SEMINOLE BLVD (L)

CONTRACTORS—PLASTERING

DUNN ROBT H PLASTERING CO 421 HELEN ST (D)
GARDINER ROBT E 1401 BYRAM DR
HAMMOCK RALPH M 187½ 23D AV SW (L)
HAZELTON PLASTERING 1331 KEENE RD
HEISE BERTHOLD 122 16TH AV SW (L)
IVERSON ARNOLD N 219 S PEGASUS AV
LANE ROBT E 1251 14TH CT SW (L)
MC NUTT FRED W 700 14TH ST NW (L)
MOORE GROVER C JR 1634 DREW ST
NAPPER PLASTERING 2340 LORENA LA
R & M STUCCO CRETE 1319 S HIGHLAND AV
RAYNOR CO, 2924 E Bay dr (Largo), Tel 531-1726
SAUNDERS PLASTERING CO 444 DOUGLAS AV (D)
SOBBA EARL A 1707 N JEFFERSON AV (L)
SUBURBAN PLASTERERS 1573 SOUTH HAVEN DR

CONTRACTORS—PLUMBING

ADAMS A CLARK 1259 BAY VIEW DR (B)
BURNISON'S CLEARWATER PLUMBING CO 409 N FT HARRISON AV
ERNST H E, 611 Palm Bluff st, Tels 446-7788 and 446-7988 (See Page 69 Buyers' Guide)
GEORGE HENRY M 1912 SPRINGTIME AV
GUS PLUMBING INC 1230 LADY MARION LA (D)
HARRELL'S PLUMBING & REPAIRS 902 W BAY DR (L)
HARRIS W V PLUMBING 459 MAIN ST (D)
HENDRICKS R C PLUMBING & HEATING 1372 S MISSOURI AV
HOWDESHELL PLMBING INC 150 N MISSOURI AV (L)
JACK'S PLMB CO 1556 LAKEVIEW RD
JOHN'S PLUMBING, 1929 Drew st, Tel 446-6610, Res Tel 446-0296
JOHN'S PLUMBING 1929 DREW ST
MADSON'S PLUMBING & PUMPS 424 W BAY DR (L)
MC CANTS, EDDIE 124 LA SALLE ST
MC CLARNANO PLUMBING 906 MAPLE ST
MC GEE JOHN B 353 ROSERY RD (B)
METRO PLUMBING & MECHANICAL CONTRS 1727 CRAWFORD AV
OSTEEN JAMES PLUMBING 1004 TUSKAWILLA ST
PLUMBING BY PECK OF CLEARWATER INC 1448 S MISSOURI AV
RATLEY PLUMBING CO 1001 PINELLAS ST
ROSS PLUMBING 452 N CLEARWATER-LARGO RD (L)
SLAUGHTER PLUMBING 14501 INDIAN ROCKS RD (L)
SLAUTER CHARLES H 505 5TH AV SW (L)
SMITH FRANK PLUMBING CO 1023 N IDLEWILD DR (D)
SPINDLER, BOB PLUMBING 1280½ W BAY DR (L)
STONE AL PLUMBING INC 1633 S MISSOURI AV
WILLIAMS BUD PLUMBING CO, 317 S Missouri av, Tel 446-5038, Night Tel 446-8484 (See Page 69 Buyers' Guide)

*CONTRACTORS—REMODELING AND ADDITIONS

MR FIX-IT CO, 1923 Indian Rocks rd (Largo), Tel 581-2326 (See Page 30 Buyers' Guide)

CONTRACTORS—ROAD

BEAL TASKER PAVING CO 2002 12TH ST N (L)
BERRY HAROLD LANDSCAPING & PAVING INC 170 13TH ST SW (L)
CAMPBELL PAVING CO, 1701 N Hercules av at SAL RR, Tel 446-8591 (See Page 29 Buyers' Guide)
DAVIS SAM CONTRACTING CO INC 1166 HIGHLAND AV (D)
HOLCOMB E H JR INC 1406 N CLEARWATER-LARGO RD (L)
MASON C C DRIVEWAYS 2088 RANGE RD
SCHULTZ A A CONSTRUCTION CO 1261 SAN CHRISTOPHER DR

*CONTRACTORS—ROOFING AND COATING

HUNSINGER'S INC, 1923 Indian Rocks rd (Largo), Tel 595-3445 and 1809 Craft st (New Port Richey), Tel 849-6715 (See Page 82 Buyers' Guide)

CONTRACTORS—ROOFING AND SIDING

ABOVE-ALL ROOFING TILE CO 1646 TILLEY AV
ADVANCE ROOFING CO 2096 RANGE RD
BIVINS ROOFING CO 107 E VIRGINIA LA
DEAN IRA ROOFING & SIDING 215 12TH ST SW (L)
DEAN IRA ROOFING & SIDING 720 1ST ST SE (L)
DEAN JESSE H 522 SAN CHRISTOPHER DR (D)
DEAN ROOFING & SHEET METAL INC, 506 N Greenwood av, Tel 446-6077 (See Page 3 Buyers' Guide)
DECKS INC OF FLORIDA 2049 CALUMET ST
GRIFFITH ROOFING & TILE CO 1533 WINDING WAY
HUNSINGER'S INC 1923 INDIAN ROCKS RD (L)
LUKE SAM N 1553 YOUNG AV
MILDITROL CO 1231 N HERCULES AV
RICHARDS JERRY F 15660 ALMA ST RT 1 (HP)
SOUTHERN ROOFING CO 1646 TILLEY AV

CONTRACTORS—SEWER AND DRAIN

LAURANCE JACK CONTRACTOR INC, 404 S Seminole blvd (Largo), Tels 584-4818 and 584-3008
SUN UTILITIES INC 501 S MYRTLE AV

*CONTRACTORS—SHEET METAL

DEAN ROOFING & SHEET METAL INC, 506 N Greenwood av, Tel 446-6077 (See Page 3 Buyers' Guide)
SUNSET AIR CONDITIONING, 1302 Sunset Point rd, Tels 446-7504 and 442-9913 (See Page 4 Buyers' Guide)

*CONTRACTORS—SHEET METAL WORK

DE WICK SHEET METAL, 6 Largo Commercial Plaza Bldg 111½ N Missouri av (Largo 33540), Tel 584-7316 (See Page 86 Buyers' Guide)

CONTRACTORS—SWIMMING POOLS

CLAWSON WALTER & ASSOCIATES 618 KEENE RD (L)
CURTIS POOLS INC 2159 NURSERY RD

*CONTRACTORS—TERRAZZO

CLEARWATER TILE & TERRAZZO COMPANIES, 616 Drew st and ACL RR, Tel 446-8373 (See Page 88 Buyers' Guide)

DUNEDIN CAB CO.
CALL 733-1297

Where to Buy?
Consult the Classified Business Lists In This Directory

SHEET METAL

DEWICK SHEET METAL

•

GENERAL PRODUCTION SHEET METAL WORK

•

6 Largo Commercial Plaza Bldg. 111½ N. Missouri Ave. (33540) Largo

•

TEL. 584-7316

TAXI

INDEPENDENT CAB

SERVING CLEARWATER - LARGO AT LOCAL RATES

584-8681 RADIO DISPATCHED 584-8681

24 HR. Service

CONTRACTORS—TILE

CLEARWATER TILE & TERRAZZO COMPANIES, 616 Drew st and ACL RR, Tel 446-8373 (See Page 88 Buyers' Guide)
COLORAMA TILE CRETE 2441 DRYER AV (L)
D & E TERRAZZO INC 1750 N HERCULES AV
FROST ROBT F JR 932 LEXINGTON DR (D)
MC LEAN TILE & SPECIALTIES 1346 S FT HARRISON AV
RECH TILE 118C N ORION AV
REYNOLDS AMZIE D 6260 151ST TER N
WEAVER TILE 1875 GULF-TO-BAY BLVD
WILLIAMS BILLIE F 1422 CARNATION DR (D)
ZIELBERG GEO J 15 S CORONA AV

CONTRACTORS AND BUILDERS—ORGANIZATIONS

CONTRACTORS & BUILDERS ASSOCIATION OF PINELLAS COUNTY, 200 First Federal Bldg 800 49th st N, StPetersburg, Fla (33710), Tels 344-6221 and 344-0941 (See Page 28 Buyers' Guide)

*CONTRACTORS EQUIPMENT—RENTALS

GRADALL SERVICE INC
HEAVY EQUIPMENT RENTALS
FOR GRADING, EXCAVATING
SLOPING, TRENCHING, BACK
FILLING, DITCH DIGGING
AND ALLIED JOBS
9065 68TH ST N
PINELLAS PARK, FLORIDA
TELEPHONE 544-8849
NIGHTS AND RESIDENCE TELEPHONE 345-9412

*CONTRACTORS HEATING AND VENTILATING

SUNSET AIR CONDITIONING, 1302 Sunset Point rd, Tels 446-7504 and 442-9913 (See Page 4 Buyers' Guide)

*CONTRACTORS' SUPPLIES—RENTALS

A TO Z RENTAL CENTER, 509 Florida av, Tel 446-6542 (See Page 42 Buyers' Guide)

CONTRACTORS' SUPPLIES AND EQUIPMENT—DEALERS AND REPAIRING

ECONOMY FORMS CORP 70 JASPER ST (L)
JAMES BENJ F 1714 N BETTY LA
SPRING LOCK SCAFFOLDING OF WEST FLORIDA INC 15164 US HWY 19 S

CONTRACTORS' SUPPLIES AND EQUIPMENT—RENTAL

CONSTRUCTION EQUIPMENT INC 711 JEFFORDS ST

CONVALESCENT HOMES

HIGHLAND PINES NURSING MANOR INC, 1111 S Highland av, Tel 446-0581 (See Page 63 Buyers' Guide)

*CONVALESCENT SERVICE—AMBULANCE

LEE'S AMBULANCE SERVICE, 208 N Myrtle av, Tel 446-5061 (See Page 5 Buyers' Guide)

CONVENTS

OUR LADY OF LOURDES CONVENT 700 SAN SALVADORE DR

*COOKING UTENSILS

LIFE WARE PRODUCTS INC, 1819 Gulf-To-Bay blvd, Tel 446-6203

COSMETICS

AVON PRODUCTS 65 ARNONI DR (D)
GOLDEN TRIANGLE COSMETICS 1010 W BAY DR (L)
HIATT CLEFFIE R MRS 141 SHIRLEY DR (L)
MERLE NORMAN COSMETIC STUDIO 965 BROADWAY (D)
MERLE NORMAN COSMETIC STUDIO 32 N FT HARRISON AV
NORMAN MERLE COSMETICS STUDIO 1748 DREW ST

COTTON BATTING AND WADDING MANUFACTURERS

STALNAKER MFG CO 944 MAIN ST (SH)

*COUNTRY CLUBS

CLEARWATER COUNTRY CLUB, 525 N Betty la, Tel 446-9501

COURT REPORTERS

REEVES GABLE & ASSOCIATES 504 PALM AV

*CRAFTS AND HOBBY SUPPLIES

SOUTHERN SHELLCRAFT SUPPLY INC, 451 3d st SE (Largo), Tel 584-1914

CRANES AND HOISTS

GEE-BEE CONSTRUCTION 2096 RANGE RD
TWIN "J" INC 2051 STATE RD 580

CREDIT REPORTING AGENCIES

CREDIT BUREAU OF CLEARWATER, Suite 210 Court Square Bldg 606 Court st, Tel 446-4051

*CREMATION SERVICE

BOUCHARD CARL T FUNERAL HOME, 557 N Clearwater-Largo rd (Largo), Tel 584-8603 (See Page 47 Buyers' Guide)
FEASTER MEMORIAL HOME, 206 1st av SW, Largo, Tel 584-7681 (See Page 49 Buyers' Guide)

MOSS FUNERAL HOME & CREMATORIUM INC
FORT HARRISON CHAPEL
802 N FORT HARRISON AV
TELEPHONE 446-2375
DUNEDIN CHAPEL
1320 MAIN ST (DUNEDIN)
TELEPHONE 733-2111
LAKESIDE CHAPEL
693 S BELCHER RD
TELEPHONE 442-3111
(See Pages 32 and 48 Buyers' Guide)

RHODES JOHN S JR FUNERAL DIRECTOR, 1721 Gulf-To-Bay blvd, Tel 446-3055 (See Page 49 Buyers' Guide)

CREMATORIES

MOSS FUNERAL HOME & CREMATORIUM INC, 802 N Fort Harrison av, Tel 446-2375, 1320 Main st (Dunedin), Tel 733-2111 and 693 S Belcher rd, Tel 442-3111 (See Pages 32 and 48 Buyers' Guide)

Who Sells It? Is Answered by the Classified Business Lists In this Directory

BROADWAY PHARMACY, Inc.
TELEPHONE 733-4181

Your Health Is Our Business
RUSSELL STOVER CANDIES
979 BROADWAY (DUNEDIN)

DRUGS

DEPESTEL - REALTOR

Specialists In: Mobile Home Parks - Motels - Exchanges

5284 Seminole Boulevard - U. S. Highway Alternate 19

Office Tel. 391-8555 Res. Tel. 347-3670

*CRUISES

KEPPIE TRAVEL BUREAU INC, Main Office 41 N Fort Harrison av, Tel 442-2131, Beach Office 442 Mandalay av (CB), Tel 442-2191, Dunedin Office, 1402 Bay Shore blvd (Dunedin), Tel 733-3181 (See Page 92 Buyers' Guide)

CULVERT MANUFACTURERS

FLORIDA CULVERT MFG INC 2148 PINE FOREST DR

CURTAINS AND DRAPERIES

ART-COTE DECORATIVE FABRICS INC 1204 ROGERS ST
BLAIR MARTHA A 14½ N EVERGREEN AV
BURNS LEE INTERIORS 1583 S BELCHER RD
COLLIERS DRAPERIES & INTERIORS 1281 FORREST HILL DR
COTTON CALLIE J 1612 S LADY MARY DR
DRAPERY DECOR 1256 S HIGHLAND AV
MARGIE'S DRAPERY SHOP 1569 S MISSOURI AV
PERKINS & SON DRAPERIES 1947A DREW ST
RADCLIFFE VINCENT DECORATORS SERVICE 116 N ORION AV
RAMSEY BERTAH L 1232 S SEDEEVA CIR

DAIRIES
(See Also Milk Dealers)

BORDEN'S DAIRY, 815 Pierce st, PO Box 300, Tel 446-1066
CLARK'S OAK HILL DAIRY HAMPTON RD
FOREMOST DAIRIES INC, 4711 34th st N, StPetersburg, Fla, Tel Clearwater 446-3171 (See Page 34 Buyers' Guide)
HOOD'S MILK INC, 2067 Calumet st, Tel 446-9189 and 5700 22d st N, StPetersburg, Fla, Tel 525-2111 (See Pages 33 and 56 Buyers' Guide)

DAIRY PRODUCTS—RETAIL

CLEARWATER EGG & POULTRY CO 1BX750 EVANS RD RT 2
FARM N TOWN STORE NO 933 1243 LAKEVIEW RD
FARM-N-TOWN 500 W BAY DR (L)
FARM STORES 305 N INDIAN ROCKS RD (BB)
GULF COAST FARM STORES 12185 INDIAN ROCKS RD (L)
HOOD'S MILK INC, 2067 Calumet st, Tel 446-9189 and 5700 22d st N, StPetersburg, Fla, Tel 525-2111 (See Pages 33 and 56 Buyers' Guide)

DAIRY PRODUCTS—WHOLESALE

HOOD'S MILK INC, 2067 Calumet st, Tel 446-9189 and 5700 22d st N, StPetersburg, Fla, Tel 525-2111 (See Pages 33 and 56 Buyers' Guide)
SEALTEST FOODS DIV NATL DAIRY PRODUCTS CORP 2087 CALUMET ST

DAIRY STORES

FARM STORES NO 402 1267 S HIGHLAND AV

DANCING SCHOOLS AND TEACHERS

ACADEMY OF DANCE ARTS 51 AUBURN ST
ASTAIRE FRED DANCE STUDIOS, 608 Court st, Tel 446-0531 (See Page B)
DE PARIS BALLET SCHOOL 27 N GARDEN AV
FAITH ANN'S DANCE STUDIO 43 N CLEARWATER-LARGO RD
MURRAY ARTH SCHOOL OF DANCE 17 CLEVELAND ST
PARADISE BALLROOM INC 524 P, K ST
PATRICIA ANN DANCE STUDIO 1260 FRIAR TUCK LA (D)
PATTON'S DANCE STUDIO 1884 DREW ST
TAYLOR-GLANDON STUDIO INC 608 COURT ST

DATA PROCESSING SERVICE

FEEDER DATA CENTER OF SOUTHEAST INC 1887 W BAY DR (L)
PINELLAS KEY PUNCH SERVICE 1701 DREW ST

DAY NURSERIES

COMMUNITY PRIDE NURSERY SCHOOL 1235 HOLT ST
DUNEDIN DAY NURSERY & KINDERGARTEN INC, 738 Virginia st (Dunedin), Tel 733-9148
HEAD START CHILD DEVELOPMENT & FAMILY SERVICES INC 915 DREW ST
JACK 'N JILL NURSERY & KINDERGARTEN SCHOOL 1194 GROVE ST
LI'L BOY & GIRL DAY NURSERY 1122 E DRUID RD
LINCOLN NURSERY 1001 4TH ST N (SH)
LITTLE BUCKAROO THE 442 3D ST NW (L)
PLAY PARC NURSERY &JUNIOR SERV LEAGUE(1561 S PROSPECT AV
RANSON'S CHILD CARE CENTER 2446 E BAY DR
SPRINGTIME DAY NURSERY 508 NICHOLSON ST
SUNNY LAND NURSERY SCHOOL 110 S FT HARRISON AV

*DEEP SEA FISHING

RAINBOW, Clearwater Beach Marina, Tels 446-7389 and 733-5300 (See Page 34 Buyers' Guide)

DELICATESSEN—RETAIL

DWINELL DELICATESSEN 13910 WALSINGHAM RD (L)
MANDALAY DELICATESSEN 614 MANDALAY AV (CB)
WHIPPLES'S DELICATESSEN 320 MAIN ST (SH)
WISCONSIN CHEESE & SAUSAGE 2790 W BAY DR (L)

DELIVERY SERVICE

JIFFY DELIVERY INC 1741 GREENHILL DR
SPEEDY DELIVERY SERVICE 204½ VINE AV

DENTAL LABORATORIES

CHERRY DENTAL LABORATORY 810 DOUGLAS AV (D)
CLEARWATER DENTAL LABORATORY 507 S PROSPECT AV
DUNEDIN DENTAL LABORATORY 555 PARK ST (D)
HEISE DENTAL LABORATORY 1240 ROGERS ST
JOHNSA DENTAL LABORATORY 126 N MISSOURI AV RM 7
MODERN ARTS DENTAL LABORATORY 1200 GROVE ST
PINELLAS DENTAL LABORATORY 510 BROOKSIDE DR
ZUBLER,M W DENTAL LABORATORY 1415A CLEVELAND ST

DENTAL SUPPLIES AND EQUIPMENT

SUN DENTAL SUPPLIES 101 N MISSOURI AV

DENTISTS

ALLEMAN BLAINE A III, 615 S Missouri av, Tel 442-5508
BAKER RALPH L II N JEFFERSON AV
BEEM ROBT P 923 BROADWAY (D)
BRATTON JOE B 822 MILWAUKEE AV (D)
BUCKNER ROBT C 1710 DREW ST RM 5
CAMPBELL WM M 557 PARK ST (D)
COCHRAN JAMES W 501 S FT HARRISON AV ISTFL
COUNTY CHILD GUIDANCD CLINIC.... 908 S FT HARRISON AV
COURNOYER FRED T 11 N JEFFERSON AV
DAVIS J KENNETH 15 N MISSOURI AV
DICKENS CHARLES H 809 S FT HARRISON AV
DUNLAP JOE E 1891 N HIGHLAND AV
EIFERT DONALD F 611 S MISSOURI AV
FAKLIS NICK V 491 MANDALAY AV (CB)
FILEK LYLE J 501 S LINCOLN AV
FISHER OLGER O 323 MAIN ST (SH)
FORD HUGH 1200 S HIGHLAND AV
FRICK RALPH G 1201 S HIGHLAND AV
FROST JACK V 1201 S HIGHLAND AV
GOLDEN EDW E JR 923 BROADWAY (D)
GROSS ZADE B 1720 N MISSOURI AV (L)
HALL KENNETH W 1710 DREW ST RM 7
HANSEN,RAYMOND A 168 S CLEARWATER-LARGO RD (L)
HARMON HUGH B 557 PARK ST (D)
HARRIS DELMAR 1171 NE CLEVELAND ST
HAYSLETT JAMES R 1320 S BELCHER RD
HEMERICK FREDERICK A, 902 S FORT HARRISON AV, TELS 446-9556 AND 446-2179
HENDRICKS JAMES E 1378 CLEVELAND ST
HEPBURN LEWIS M 1006 BROADWAY ST (D)
HUFFER ROBT E 1201 S HIGHLAND AV
JACKSON JAMES W III 2015 GULF-TO-BAY BLVD
JOHNSTON C WM 511 S GLENWOOD AV
KAY JAY 121 N OSCEOLA AV RM 201
KIMBRELL GEO R 100 N INDIAN ROCKS RD (BB) RM 12

the ultimate in dry cleaning

uptons

733-4131

American Institute of Cleaning Certified NID

Who's Who- and Where?

Such questions can only be answered by the Directory and that is where people look when they want to buy.

Are you properly displayed therein to get the business?

PINELLAS ADJUSTMENT BUREAU, Inc.
INSURANCE ADJUSTERS — ALL LINES
Phone 446-7089 - Night Phone 445-7505
Suite No. 4 - 1700 Drew St. Clearwater, Fla.

Look to the Leader
BRUCE TAYLOR
REALTOR INSUROR
Taylor Bldg., 121 N. Osceola Ave., Clearwater Phone 442-2101

DENTISTS—CONTD

KING NICHOLAS R 321A N INDIAN ROCKS RD (BB)
KITZMILLER ELMORE F 1108 MICHIGAN BLVD (D)
LEYDEN PAUL M 615 S MISSOURI AV RM 4
MAC NUTT LA MAR A 1947 DREW ST
MAC NUTT LA MAR A, 1947 Drew st, Tel 446-8529
MC LEAN RUSSELL 503 CLEVELAND ST RM 203
MC MANUS PHILLIP P 612 S LINCOLN AV
MC MULLEN FRED B 617A CLEVELAND ST RM I
MORROW,D KENNETH H JR 1887 W BAY DR (L) 1887 W BAY DR (L)
NICHOLS MALCOLM G 430 PINELLAS ST RM 16
OSET FRANK F 2938 W BAY DR (L)
PARDEE KARL M 1467 S BELCHER RD
PHILLIPS CHARLES T JR 822 MILWAUKEE AV (D)
RAYES JAMES G 1201 S HIGHLAND AV SUITE D
ROANE DOUGLAS C 1700 DREW ST RM 7
ROBINSON,AUBREY G 430 PINELLAS ST RM 12
SAMARKOS,ANTHONY M 1976 E BAY DR (L)
SCHWARTZBEK JOHN T 501 S LINCOLN AV
SHEPPARD LIVINGSTON B 430 PINELLAS ST RM 11
STANLEY,HAROLD N 119 N MISSOURI AV
STEELE JAMES V 11992 INDIAN ROCKS RD (L)
STEELE ROBT C 1342 CLEVELAND ST
STEUER NORMAN R 1487A GULF-TO-BAY BLVD
TOBIAS JAMES H 1201 S HIGHLAND AV SUITE G
VAN BRUNT WM O 119 N MISSOURI AV
WHISLER PHILIP M 508 W BAY DR (L)
WILCOX DOUGLAS E 1760 N FT HARRISON AV
WOLFF ROBT M JR 1710 DREW ST RM 6

DEPARTMENT STORES

BELK-LINDSEY CO 12030 INDIAN ROCKS RD (L)
CLARK'S INC 327 MAIN ST (SH)
FIELDS J M INC 1215 N MISSOURI AV (L)

FRANK'S DEPARTMENT STORE INC
DOWNTOWN CLEARWATER'S
MOST UNIQUE DEPARTMENT STORE
GENERAL MERCHANDISE
MENS' AND BOYS' WEAR
LADIES' APPAREL
CHILDREN'S WEAR
BABY SHOP AND
MATERNITY FASHIONS
STUDENT SHOP
JUNIOR SHOP
SHOE DEPARTMENT
SPORTSWEAR
LINGERIE AND
SLEEP SHOP
635-37 CLEVELAND ST
TELEPHONE 446-1305

GRANT W T CO 1451 N MISSOURI AV (L)
GRANT W T CO 223 DOUGLAS AV (D)
KRESGE S S CO 1279 S MISSOURI AV

MAAS BROTHERS INC
OF CLEARWATER
GENERAL MERCHANDISE
APPLIANCES, HOUSEHOLD
CLOTHING, RETAIL
CUSTOM DRAPERIES
CUSTOM SLIPCOVERS
FURNITURE DEALERS, RETAIL
LADIES' READY-TO-WEAR
SHOE DEALERS RETAIL
320 CLEVELAND ST
TELEPHONE 446-8131

MONTGOMERY WARD & CO, Cleveland Plaza Shopping Center 10 S Missouri av, Tel 446-7141 (See Page 35 Buyers' Guide)
PENNEY J C CO INC, 600 Cleveland st, Tel 446-9511
RUTLAND'S, 534 Cleveland st at Garden av, Tel 446-1077
SAFETY HARBOR DEPARTMENT STORE 114 MAIN ST (SH)
SEARS, ROEBUCK AND CO, Sears Town Shopping Center, 1297 S Missouri av, Tel 446-8171

WM HENRY INC
DEPARTMENT STORE
THE SUNCOAST'S QUALITY
DEPARTMENT STORE
CENTRAL PLAZA
3100 1ST AV S
ST PETERSBURG, FLA
TELEPHONE
894-5131
(See Page 34 Buyers' Guide)

WOOLWORTH F W CO 1311 N MISSOURI AV (L)
WOOLWORTH F W CO 1225 CLEVELAND ST
WOOLWORTH F W CO 515 CLEVELAND ST
ZAYRE'S N MISSOURI AV (L)

DEPARTMENT STORES—FIVE CENTS TO ONE DOLLAR

BEACH FIVE & TEN 409 MANDALAY AV (CB)
BLUFFS FIVE & TEN CENT INC 2936 W BAY DR (L)
FRANKLIN BEN STORE 981 BROADWAY ST (D)
GULF TO BAY VARIETY 1653 GULF-TO-BAY BLVD
MC CRORY'S STORES CORP 509 CLEVELAND ST
SUPER S & 10 CENTS STORE 928 PATRICIA AV (D)
SUPER S & 10 STORE 1480 S BELCHER RD
SUPER FIVE & TEN STORES 12012 INDIAN ROCKS RD (L)
T G & Y STORES CO 2154 US HWY 19 S

DERMATOLOGISTS

JOHNSON HUGHES, 1201 S Myrtle av, Tel 442-1917

DESIGNERS

DILL JANE F MRS 1217 PONCE DE LEON BLVD (B)
HALLDEN MACHINE CO 812 FRANKLIN ST
MILLER EDW EVERETT 1042 SEDEEVA ST
WOODWARD RAY W 1817 REDCOAT LA

DETECTIVE AGENCIES

BAY AREA INVESTIGATORS-BAY AREA PRIVATE POLICE, 5840 Park blvd (Pinellas Park, Fla), Tel 544-0272
BURNS THE WM J INTERNATIONAL DETECTIVE AGENCY INC, 1920 E Hillsborough av, PO Box 11456, Tampa, Fla, Tel 237-3991

DIAMOND SETTERS

SPECK KARL A 1005 N BAYSHORE DR (SH)

DIE MAKERS

DESNEUX TOOL & DIE 300 N BELCHER RD

*DINING ROOMS

SEASPIRE RESTAURANT, 217 Windward Passage (Island Estates), Tel 442-7274 (See Page 80 Buyers' Guide)

*DIRECT MAIL ADVERTISING

ABILITIES INC, 2735 Whitney rd, PO Box 1259, Tels Clearwater 531-1424 and StPetersburg 894-4816
ALDRICH R F & ASSOCIATES INC, 3094 47th av N, StPetersburg, Fla, Tel 527-6683

POLK R L & CO
POLK BUILDING
431 HOWARD ST
DETROIT, MICHIGAN 48231

Consult the CLASSIFIED LISTS of the DIRECTORY

If You Would Find What You Wish to Buy

PRESCRIPTIONS CAREFULLY COMPOUNDED FAST DELIVERIES
1000 CLEVELAND
GREENWOOD PHARMACY
TELEPHONES 446-1202 AND 446-3132

HOWARD'S RADIO & TELEVISION
Admiral "America's Smart Set"
Serving Clearwater and Bay Area Over 10 Years
• WE SERVICE ALL MAKES •
COLOR TV — STEREO — SOUND EQUIPMENT
SONY
DUMONT
1477 S. FORT HARRISON AV.
PHONE 442-6864

*DIRECTORY PUBLISHERS

POLK R L & CO
2910 W CLAY ST
RICHMOND, VA 23230
TELEPHONE 359-6001
(See Page 36 Buyers' Guide)

*DISCOUNT HOUSES

GULF DISCOUNT HOUSE, 1800 Drew st, Tel 442-5744 (See Page 37 Buyers' Guide)

DISINFECTANT MANUFACTURERS

MILDATRAL CO 938 CLEVELAND ST

DISPLAY FORMS AND FIXTURES

DISPLAY CRAFT INDUSTRIES 219 S JUPITER AV

*DOCK CONTRACTORS AND REPAIRING

BOSLEY MARINE CONSTRUCTION, 5894 150th av N, Tel 531-2890 (See Page 37 Buyers' Guide)

DOG GROOMING SERVICE

BIRTEES POODLE BOUTIQUE 1420 E BAY DR (L)
CROWSON'S GROOMING 1969 DREW ST
FLUFF N' PUFF POODLE SALON 1629 S MISSOURI AV
PAMPERED PET BEAUTY SALON THE 1625 S MISSOURI AV

DRAFTSMEN

EMMONS RAYMOND L 1116 BELLEAIR RD
HOME PLANNING SERVICE 1452 S MISSOURI AV
KLEIN LOUIS C 107 N BETTY LA
NICHOLSON EMMETT, 716½ Broadway (Dunedin), Tel 733-2570
WEST COAST PLAN SERVICE 1474A GULF-TO-BAY BLVD

*DREDGING CONTRACTORS

BENTON & COMPANY INC, 1601 US Hwy 19 S at Allen Creek, Tel 531-2719

DRESSMAKERS

ANDERSON SOPHIA M MRS 1512 LIME ST
BARNETTE'S JEAN SEWING SHOP 1246 SUNSET POINT RD
BENETIS CAMELLIA F 1112 GROVE ST
CLOSE AMY B DRESSMAKER 310 S BETTY LA
DENTON MARY A MRS 117 MAIN ST (SH)
DUNLAP VIVIAN R MRS 1000 N GARDEN AV
EROAHL SELMA M 55 RIDGE RD SW (L)
FERGUSON SEWING SHOP 1210 N BETTY LA
HAROLD ALICE B MRS 313 N GARDEN AV
MARIANNE DRESS DESIGNS 1350 S MISSOURI AV
MC LEOD RUTH V MRS 1570 TIOGA AV
MDWSESIAN ROSE G 1735 FULTON AV
OLGA'S 706 S FT HARRISON AV
OWENS ANN C 1838 STANTON AV (L)
RODHOUSE BEULAH G 638 LOUDEN AV (C)
SIGNOR JEAN L MRS 1741 S GREENWOOD AV
WOODARD PEARL W 466½ WOOD ST (D)

*DRIVEWAY SEALING CONTRACTORS

CROSS BAYOU ASPHALT SEALING CONTRACTORS (Gem-Seal), 6649 Ulmerton rd (Largo), Tels (Collect) Clearwater 531-2682 and 595-3135 (See Page 29 Buyers' Guide)

*DRIVEWAYS—ASPHALT CONCRETE AND GRAVEL

MASON C C DRIVEWAYS, 20-88 Range rd, Tels 446-9493 and 784-1189 (See Page 37 Buyers' Guide)

DRUGGISTS—RETAIL

BAYSIDE DRUGS INC 12071 INDIAN ROCKS RD (L)
BAYVIEW DRUGS, 2032 Bayshore dr (Dunedin), Tels 733-4171 and 733-2250
BENNETT'S HARBOR VIEW PHARMACY 1200 DRUID RD S
BROADWAY PHARMACY INC, Dunedin Shopping Center 979 Broadway (Dunedin), Tel 733-4181 (See Page 37 Buyers' Guide)
ECKERD-DOUGLAS INC 239 DOUGLAS AV (O)
ECKERD DRUG STORE 12002 INDIAN ROCKS RD (L)
ECKERD DRUG STORE 505 S BELCHER RD
ECKERD DRUG STORE 2604 BAY SHORE BLVD (O)
ECKERD'S MIDWAY INC 1551 N MISSOURI AV (L)
ECKERD'S OF LARGO 801 W BAY DR (L)
ECKERD'S PLAZA INC 1215 CLEVELAND ST
GOETTE'S DRUG STORE 100 N INDIAN ROCKS RD (BB) RM B
GREENWOOD PHARMACY, 1000 Cleveland st, Tels 446-1202 and 466-3132 (See Page 38 Buyers' Guide)
HIGHLAND PHARMACY, 1224 S Highland av, Tel 446-2331
KENIMER REXALL DRUGS 1991 DREW ST
LARGO PHARMACY 2455 E BAY DR (L)
LEWIS PHARMACY 1616 N FT HARRISON AV
LEWIS PHARMACY 685 MAIN ST (SH)
LINCOURT PHARMACY 501 S LINCOLN AV
MADISON REXALL DRUG DEPARTMENT STORE 609 CLEVELAND ST
MANDALAY PHARMACY, 499 Mandalay av (CB), Tel 447-3771 (See Page 38 Buyers' Guide)
MICHELS PHARMACIES, 1607 S Missouri av, Tel 584-7639 and 1881 N Highland av, Tel 446-5939
MIDWAY DRUGS, 1647 Gulf-To-Bay blvd, Tel 442-5171
OAK GROVE DRUGS 1469 S BELCHER RD
PARK DRUGS 1350 N MISSOURI AV (L)
PRESCRIPTION CENTER INC 909 S FT HARRISON AV
SKYCREST PHARMACY 1740 DREW ST
SUPER X DRUG 940 PATRICIA AV (O)
SUPER X DRUGS 211 S PROSPECT AV
SUPER X DRUGS 1478 S BELCHER RD
TOUCHTON REXALL APOTHECARY 904 W BAY DR (L)
WALGREEN'S DRUG CO 1271 S MISSOURI AV
YOUNG'S PHARMACY, 1140 E Main st (Dunedin), Tel 733-6497

*DRY CLEANERS

BERNADETTE INC, Dunedin Plaza 934 Patricia av (Dunedin), Tel 733-4010
CLEARWATER LAUNDRY & CLEANERS, Office and Plant 601 Grand Central st, Tel 442-7111, Drive-In Service 1233 S Fort Harrison av, Tel 442-7111 (See Page 53 Buyers' Guide)
NAYLOR ONE HOUR MARTINIZING, 806 W Bay dr (Largo), Tel 584-6547
UPTON'S LAUNDRY INC, 500 Douglas av (Dunedin), Tel 733-4131 (See Page 54 Buyers' Guide)

DRY GOODS—RETAIL

BROCK'S FABRICS 13900 WALSINGHAM RD (L)
CLEARWATER FABRICS INC 900 CLEVELAND ST
COTTON PATCH INC 949 HIGHLAND AV (D)
GIL-MAR FABRICS 1239 S MISSOURI AV
GULF TO BAY FABRICS 1460A GULF-TO-BAY BLVD
YARDAGE UNLIMITED 2094 GULF-TO-BAY BLVD

DRY GOODS—WHOLESALE

BELLEAIR FABRICS INC 1532 US HWY 19 S

*EFFICIENCY APARTMENTS

CLEARWATER BEACH HOTEL, 500 Mandalay av (CB), Tel 446-2354 (See Page 50 Buyers' Guide)

EGG DEALERS—WHOLESALE

COUNTRY COUSIN EGG RANCH 1907 S HIGHLAND AV
FOREMOST EGG RANCH 8X742 ROOSEVELT BLVD
VALLE DINO 2281 N HERCULES AV

ELECTRIC CARTS—MANUFACTURERS

LYONS ELECTRIC CART SERVICE CO 1420 REGINA DR W (L)

GREEN'S FUEL
A NATURAL GAS SERVICE
There's nothing like Gas for
COOKING
REFRIGERATION
WATER HEATING
HOUSE HEATING
HENRY W. BROWN & SONS, INC.
Phone Clearwater 446-6131
Orange St. at Railroad
Tarpon Springs, Fla.
Phone 937-5115

Where to Buy?
Consult the Classified Business Lists In This Directory

LOOK
For the Friendly
Foremost
at
FOREMOST
Dealers
Everywhere
ICE CREAM
MILK
FOREMOST
DAIRIES
Incorporated
For Home Delivery
PHONE
CLEARWATER
446-3171

JONES REALTY
Homes • Lots • Acreage - Income and Business Properties - Rentals
1413 Bayshore Blvd., Dunedin
Tel. 733-4402

*ELECTRIC HEATING EQUIPMENT

HART ELECTRIC INC, 400 S Greenwood av, Tel 444-6031 (See Page 39 Buyers' Guide)

*ELECTRIC MOTOR REPAIRERS

BUD'S ELECTRIC MOTOR SERVICE, 405 S Missouri av, Tel 446-3130, Res Tel 584-5541 (See Page 38 Buyers' Guide)

ELECTRIC MOTORS AND GENERATORS—DEALERS AND REPAIRING

ART'S ELECTRIC MOTOR SERVICE 1575 S MISSOURI AV
BALDWIN ELECTRIC CO 1988 SHERWOOD ST
BUD'S ELECTRIC MOTOR SERVICE 405 S MISSOURI AV
CLEARWATER ELECTRIC MOTOR SERVICE 1412 S FT HARRISON AV
GARCO ELECTRIC CO, 1939 Harding st, Tel 446-6557
GEORGE'S ELECTRIC MOTOR & SPEEDOMETER SERVICE 405 S COMET AV
PARKER AUTO ELECTRIC 1878½ DREW ST
WILSON DUNEDIN ELECTRIC CO INC 1035 HIGHLAND AV (D)

*ELECTRIC POWER COMPANIES

FLORIDA POWER CORP, 908 Cleveland st, Tel 446-7102 (See Pages 41 and 70 Buyers' Guide)

*ELECTRIC TOOL REPAIRS—PORTABLE

BUD'S ELECTRIC MOTOR SERVICE, 405 S Missouri av, Tel 446-3130, Res Tel 584-5541 (See Page 38 Buyers' Guide)

*ELECTRICAL APPLIANCES

HALL'S APPLIANCES INC, Three Locations, 9601 Seminole blvd (Alt US 19), Seminole, Fla, Tel 391-0231; 4940 Central av, StPetersburg, Fla, Tel 347-3154 and 1250 S Highland av, Clearwater, Fla, Tel 446-8531

ELECTRICAL APPLIANCES—SALES AND SERVICE

BESCO ELECTRIC SUPPLY CO 703 FRANKLIN ST
ERDOESY SALES & SERVICE CO 1224 CLEVELAND ST

*ELECTRICAL CONTRACTORS

HART ELECTRIC INC
ELECTRICAL CONTRACTORS
ALL TYPES OF WIRING
RESIDENTIAL
COMMERCIAL
INDUSTRIAL
FREE ESTIMATES
400 S GREENWOOD AV
TELEPHONE 444-6031
(See Page 39 Buyers' Guide)
HASTINGS TED ELECTRIC, Rear 1929 Drew st, Tels 442-3066 or 726-2268
MC GEE ELECTRIC, 601 N Myrtle av, Tel 446-9548 (See Page 40 Buyers' Guide)

*ELECTRICAL CONTRACTORS—COMMERCIAL AND INDUSTRIAL

HART ELECTRIC INC, 400 S Greenwood av, Tel 444-6031 (See Page 39 Buyers' Guide)

ELECTRICAL EQUIPMENT AND SUPPLIES—DEALERS

ABILITIES INC 2735 WHITNEY RD
ATLAS ELECTRIC SUPPLIES INC OF CLEARWATER 231 COMMERCE DR S (L)
INDUSTRONICS INC 211 EWING AV
RAYBRO ELECTRIC SUPPLIES INC 703 COURT ST

ELECTRICAL EQUIPMENT AND SUPPLIES—MANUFACTURERS

ELECTROMAGNETIC INDUSTRIES INC 2005 CALUMET ST
MELRCY ELECTRONIC MFG CO 1012 CLEVELAND ST
SOUTHEAST TECHNICAL ENTERPRISES INC REAR 1784 N HERCULES AV

*ELECTRICAL SUPPLIES—WHOLESALE

BESCO ELECTRIC SUPPLY CO, 703 Franklin st, Tel 442-8101

ELECTROLYTIC TREATMENT

MOLANDER ROSE ELECTROLOGIST 532½ S FT HARRISON AV RM 6

ELECTRONIC EQUIPMENT AND SUPPLIES

FAIRCHILD INSTRUMENTATION 2105 GULF-TO-BAY BLVD
FLIGHT COMPONENTS 2035 CALUMET ST
GENERAL PRECISION INC 314 S MISSOURI AV
JENKINS SUPPLY CO INC 1686 S CLEARWATER-LARGO RD
MAGNETIC SYSTEMS CORP 2000 CALUMET ST
PHILCO CORP MICROELECTRONICS 1215 DREW ST RM 88
R C E ELECTRONIC INDUSTRIES INC 1965 CALUMET ST
SPRAGUE ELECTRIC CO 1439 GULF-TO-BAY BLVD
STRUTHERS DUNN INC 1152 CLEVELAND ST
TEPRO OF FLORIDA INC 375 PATRICIA AV (D)
THUROW ELECTRONICS OF CLEARWATER INC 1208 ROGERS ST
VARIAN ASSOCIATES 314 S MISSOURI AV RM 205

*ELECTRONICS—SEMICONDUCTOR AUDIO AMPLIFIER

SOUTHEAST TECHNICAL ENTERPRISES INC, 1784 N Hercules av, PO Box 1137, Tel 446-9651

*EMBALMERS

BOUCHARD CARL T FUNERAL HOME, 557 N Clearwater-Largo rd (Largo), Tel 584-8603 (See Page 47 Buyers' Guide)
FEASTER MEMORIAL HOME, 206 1st av SW, Largo, Tel 584-7681 (See Page 49 Buyers' Guide)
MOSS FUNERAL HOME & CREMATORIUM INC, 802 N Fort Harrison av, Tel 446-2375, 1320 Main st (Dunedin), Tel 733-2111 and 693 S Belcher rd, Tel 442-3111 (See Pages 32 and 48 Buyers' Guide)

EMPLOYMENT AGENCIES

A A A CITY EMPLOYMENT 26 S GARDEN AV
ANWIN INC 404 N FT HARRISON AV
SENIOR CITIZENS SERVICES INC 401 S PROSPECT AV

ENGINEERS—CIVIL

BUTLER LEO M, 931 Laura st, Tel 446-2388
CALADESI ENGINEERING 1166 HIGHLAND AV (D)
MAGTROL ENGINEERING INC 566 N INDIAN ROCKS RD (BB)

ENGINEERS—CONSULTING

BLACK CROW & EIDSNESS 511 OAK AV
BRILEY WILD & ASSOCIATES INC 1610 N FT HARRISON AV
COOK & LLOVERAS 311 MAIN ST (D)
FRANKLIN ENGINEERING LIMITED 2630 W BAY DR (L)
PETERSON C A INC 2105 GULF-TO-BAY BLVD
PRESTON EUG F 1964 INDIAN ROCKS RD (L)
PROFESSIONAL ENGINEERING SERVICES INC 311 MAIN ST (D)
SOUTHEASTERN ENGINEERING CO INC 1002 S FT HARRISON AV
SOUTHERN NUCLEAR ENGINEERING INC 300 SAN CHRISTOPHER DR (D)

ENGINEERS—DESIGNING

NAVIGATE INC 701 TURNER ST

Who Sells It?
Is Answered by the Classified Business Lists In this Directory

HART-SCHAFFNER & MARX
NUNN-BUSH SHOES
512-514 Cleveland St., Clearwater
Shorts INC.
EVERYTHING FOR THE WELL DRESSED MAN
Tel. 446-5927

ENGINEERS—MANAGEMENT

PROFIT KEEPING SYSTEM 1404 ARDEN AV

ENGINEERS—SANITARY

MAROLF HYGIENIC EQUIPMENT INC 1600 N HERCULES AV

ENGINEERS—STRUCTURAL

JOHNSON GEO C 121 N OSCEOLA AV RM 204

ENGINES—DIESEL

WHITE DIESEL ENGINE DIVISION 1100 N OSCEOLA AV

ENGINES—GAS AND GASOLINE

LARGO SMALL ENGINE SERVICE 560 S CLEARWATER-LARGO RD (L)
PIXLEY SAMUEL ENGINE & REPAIR SERVICE 832 BELLEAIR RD

*ENGINES—GASOLINE

AUTO ELECTRIC, 115 S Greenwood av, Tel 446-3061 (See Page 8 Buyers' Guide)

ENGRAVERS—CARD

COMMERCIAL ENGRAVING & PRINTING 1209 COURT ST
ENGRAVING DESIGN INC 1201S 117TH ST N (L)
GOLDARB R W ENGRAVING 1103 MAIN ST (D)
TITUS ENGRAVING 617 W BAY DR (L)

ENGRAVERS—PHOTO

SUN COAST ENGRAVING INC 700 PINELLAS ST

ENVELOPE MANUFACTURERS

SPEED-EF-BAK ENVELOPE CO 204 S BETTY LA

*ESCROWS

WEST COAST TITLE CO, 932 W Bay dr (Largo), Tel 584-3406 Main Office 30 6th st N, St Petersburg, Fla, Tel 896-5631 (See Page 89 Buyers' Guide)

*ESCROWS—CLOSING

FLORIDA BONDED TITLE CO, Metropolitan Bldg 318 S Missouri av, Tel 446-0116 (See Page 90 Buyers' Guide)

EXPRESS COMPANIES

R E A EXPRESS 206 S EAST AV
R E A EXPRESS 341 MAIN ST (O)
R E A EXPRESS 942 MAIN ST (SH)

*EXTERMINATORS—BUG AND VERMIN

ARAB TERMITE & PEST CONTROL OF FLORIDA INC, 1267 N Highland av, Tel 442-5161

FARM BUREAUS

COUNTY FARM BUREAU 623 GRAND CENTRAL ST

FEED DEALERS—RETAIL

BRANDENBURG FEED STORE
POULTRY FEEDS
SWIFT & CO FERTILIZER
SEEDS-INSECTICIDES
OFFICE AND FEED STORE
735 RAILROAD AV (DUNEDIN)
TELEPHONE FEED STORE 733-5050
TELEPHONE OFFICE 733-3050
(See Page 42 Buyers' Guide)

MC MULLEN ROBT J ENTERPRISES INC 735 RAILROAD AV
MC MULLENS FEED STORE INC (Formerly Red Comb Feed Store), 1220 S Fort Harrison av, Tel 446-2248 (See Page 43 Buyers' Guide)

*FEED AND SEED DEALERS—RETAIL

MC MULLEN'S FEED STORE INC (Formerly Red Comb Feed Store), 1220 S Fort Harrison av, Tel 446-2248 (See Page 43 Buyers' Guide)

FERTILIZERS DEALERS

BRANDENBURG FEED STORE, Office and Feed Store, 735 Railroad av (Dunedin), Tels Feed Store 733-5050, Office 733-3050 (See Page 42 Buyers' Guide)
MC MULLEN'S FEED STORE INC (Formerly Red Comb Feed Store), 1220 S Fort Harrison av, Tel 446-2248 (See Page 43 Buyers' Guide)
PENINSULAR ORGANICS INC 1423 STARKEY RD (L)

FERTILIZER MANUFACTURERS

PINELLAS GROWERS ASSN FERTILIZER WKS 625 GRAND CENTRAL ST

FIBRE GLASS PRODUCTS

PLASTIC ARTS 1175 PONCE DE LEON BLVD (B)

FINANCE COMPANIES

ASSOCIATES FINANCE CO OF FLORIDA 532A S FT HARRISON
ASSOCIATES FINANCE INC 532 S FT HARRISON AV
BENEFICIAL FINANCE CO 3S N FT HARRISON AV
DIXIE FINANCE CORP 1391 GULF-TO-BAY BLVD
FAMILY FINANCE SERVICE INC OF CLEARWATER 719 CLEVELAND ST
GENERAL MOTORS ACCEPTANCE CORPORATION, 1030 Arlington av N, St Petersburg, Fla, Tel 894-5185
HILLSBORO FINANCE CO INC, Sears Town Shopping Center 1251 S Missouri av, Tel 446-5059
HOUSEHOLD FINANCE CORP OF CLEARWATER 2S N FT HARRISON AV
INDUSTRIAL CREDIT CO 1973 DREW ST
INTERSTATE FINANCE CO 145S GULF-TO-BAY BLVD
RITTER FINANCE CO INC 1203 CLEVELAND ST
SEABOARD FINANCE CO 1370 N MISSOURI AV (L)
SEABOARD FINANCE CO 1164 CLEVELAND ST
SEABOARD FINANCE CO OF DUNEDIN 921 BROADWAY (O)
SEABOARD FINANCE CO 213 S GARDEN AV

FIRE APPARATUS AND SUPPLIES

CLEARWATER FIRE EQUIPMENT 1465 SAN JUAN CT

FISH AND SEA FOOD DEALERS—RETAIL

DENMARK SEAFOOD 1012 SEMINOLE ST
DUNEDIN FISH CO 1S1 MARINA PLAZA (D)
J & M SEAFOOD CO 5S CAUSEWAY BLVD (CB)

Cold Storage Vaults
SINCE 1912
clearwater laundry & cleaners
601 GRAND CENTRAL ST.
United Delco
AUTO ELECTRIC
ELECTRIC AUTO-LITE SERVICE
115 S. GREENWOOD AVE., CLEARWATER
TEL. 446-3061

GEO. H. HARBISON, Pres. MANLEY M. MALLETT, Sec.-Treas.
GEO. H. HARBISON, Inc. Realtor
1203 S Fort Harrison Av. Clearwater Phones 446-1346 and 446-8698
MLS

FISH AND SEA FOOD DEALERS—RETAIL—CONTD

LINTON'S DEWEY FISHERY 891 BAYSHORE BLVD
WARD'S SEA FOOD 1610 S GREENWOOD AV
WARDS FISH CO 1975 CARROLL ST

FISHING CAMPS

DESMOND'S DOCK 419 EAST SHORE DR (CB)

FISHING TACKLE AND RODS—MANUFACTURERS

GUDEBROD INDUSTRIES INC 605 7TH AV N (SH)

FLAGS, BANNERS AND BUNTING

VETS FLAG SERVICES 1900 E SKYLINE DR

*FLOOR COVERINGS

CLEARWATER TILE & TERRAZZO COMPANIES (Armstrong), 616 Drew st and ACL RR, Tel 446-8373 (See Page 88 Buyers' Guide)
FLOOR MASTERS, 103 N Greenwood av (33515), Tel 444-8711 (See Page 43 Buyers' Guide)

*FLOOR FINISHES

CLEARWATER PAINT CO, 304 S Prospect av, Tel 446-4011 (See Page 65 Buyers' Guide)

*FLOOR SANDERS AND WAXERS—RENTALS

CLEARWATER PAINT CO, 304 S Prospect av, Tel 446-4011 (See Page 65 Buyers' Guide)

*FLOORING—RESILIENT

CLEARWATER TILE & TERRAZZO COMPANIES (Armstrong), 616 Drew st and ACL RR, Tel 446-8373 (See Page 88 Buyers' Guide)

*FLOORING CONTRACTORS

CLEARWATER TILE & TERRAZZO COMPANIES, 616 Drew st and ACL RR, Tel 446-8373 (See Page 88 Buyers' Guide)

FLOORS

FLOOR MASTERS 103 N GREENWOOD AV

FLORISTS—RETAIL

ALICE MAE FLOWER SHOP 1729 GULF-TO-BAY BLVD
BEELER MARY FLORIST 468 RIDGE RD SW (L)
CARLSON FLORIST NURSERY & GREENHOUSE 598 N INDIAN ROCKS RD (BB)
CLEVELAND FLOWER SHOP THE, 1679 Drew st, Tel 442-8186, Night Tel 726-4196
FLOWERS BY DENNIS 301 S FT HARRISON AV
HARDIN'S NURSERY GARDEN SHOP FLORIST 1044 MAIN ST (O)
KELLY'S FLOWER SHOP, 529 Main st (Dunedin), Tel 733-4197
LARGO FLORIST 603 N CLEARWATER-LARGO RD (L)
LESTER NELL FLORAL SHOP, 1608 N Fort Harrison av, Tel 446-9159
MC MULLEN FLOWER SHOPPE & GARDENS 129 MAIN ST (SH)
REED'S FLORIST INC, 305 N Fort Harrison av, Tel 446-2597 and 310 W Bay dr (Largo), Tel 584-2220
REED'S FLORIST INC BR 310 W BAY DR (L)
SWEAT'S FLOWER SHOP, 1200 S Fort Harrison av, Tel 442-2177 (See Page 44 Buyers' Guide)
WILCOX BROTHERS FLORIST 12501 INDIAN ROCKS RD (L)

FLORISTS—WHOLESALE

LESTER NELL FLORAL SHOP 1608 N FT HARRISON AV

*FLOWERS-BY-WIRE

SWEAT'S FLOWER SHOP (FTD), 1200 S Fort Harrison av, Tel 442-2177 (See Page 44 Buyers' Guide)

*FOREIGN CAR IMPORT—SPEED AND SPORT

DON'S FOREIGN CAR SERVICE CENTER, 1111 Court st near Greenwood av, Tel 442-9727

FOUNDRIES

FOUNDRY ALUMINUM PRODUCTS, 351 Albert st (Dunedin), Tel 733-2054
GULF MACHINERY CO (Brass, Aluminum, Gray Iron), 3149 State rd 590, east of Haines rd, PO Box 187, Clearwater, Fla, Tel 726-1127 (See Page 55 Buyers' Guide)

FROZEN FOOD LOCKERS

BIRGE FOOD LOCKER 725 COURT ST

FRUIT BUYERS, PACKERS AND SHIPPERS

BARBER TEMPLE ORANGE CO 1498 GULF-TO-BAY BLVD
BILGORE DAVID & CO INC 702 FRANKLIN ST
BILGORE GROVES 1997 RIDGE RD SW (L)
COACHMAN S S & SONS INC 2400 COACHMAN RD
DOT & BERT'S GROVES 1250 SEMINOLE BLVD (L)
HAMMOCK WARREN PACKING PLANT 14133 INDIAN ROCKS RD
MARSHALL'S 205 S MYRTLE AV
ORANGE BLOSSOM GROVES 1600 US HWY 19 S
SKINNER FRANCIS L 379 MONROE ST (O)
SULLIVAN & KING ENTERPRISES INC 1799 US HIGHWAY 19 N
SUNSHINE SHOP THE 650 MAIN ST (SH)
YELLOW BANKS GROVE 14423 INDIAN ROCKS RD (L)

FRUIT DEALERS

BILGORE GROVES 1384S US HWY 19 S
DEAR STANCEL FRUIT PRODUCTS 33 N CLEARWATER-LARGO RD (L)
DILGORE DAVID GROVES 108 S MYRTLE AV
FRUIT SHOP THE 1413 S MISSOURI AV
LITTLE BIG FRUIT & VEGETABLE MARKET 1001 S FT HARRISON AV
TANGERINE FRUIT CO 100 BELLEVIEW BLVD (B)
THREE OAKS DRIVE IN MARKET 1100 S MYRTLE AV

FRUIT GROWERS

COACHMAN PROPERTIES INC 503 CLEVELAND ST RM 210
CONSTANTINE FARMS INC 2140 GULF-TO-BAY BLVD
HILLS GROVES 2191 BELL CHEER DR
STANYER'S GROVE & GIFT SHOP 2246 GULF-TO-BAY BLVD

FRUIT JUICE DEALERS

FRUIT GEMS INC 300 SAN CHRISTOPHER DR (D)
HOOD H P & SONS (CITRUS DIV) 300 SAN CHRISTOPHER DR

Clearwater Window & Specialty Co., Inc.
ALUMINUM AWNING WINDOWS
STORE FRONTS
MIRRORS
BATH ENCLOSURES
SLIDING GLASS DOORS
WINDOW REPAIRS
205 N. GARDEN AV.
P. O. Box 1206 Clearwater
PHONE 446-8365

CLEARWATER LUMBER, INC.
"QUALITY and SERVICE"
610 S. MYRTLE AVE. CLEARWATER TEL. 446-5931
BOOG BEECH

CLEARWATER SUN
PUBLISHED AFTERNOONS and SUNDAY MORNING
301 S. Myrtle Ave. Clearwater Phone 446-7131

Seaspire RESTAURANT
Dining Over The Bay
With A View of The Gulf
217 Windward Passage, Clearwater
442-7274

FRUIT JUICE DEALERS—CONTD

ULMER BROS FRESH PURE JUICES 815 BEVERLY AV NW (L)

*FRUIT SHIPPERS

BILGORE GROVES, Office 702 Franklin st, Tel 442-2171, Stores: 106 S Myrtle av, Tel 442-2171, S Ridge rd, Largo, Tel 584-4660, US Hwy 19 S,(½ Mile North of Ulmerton rd), Tel 531-1979 and US Hwy 19 N (3 Miles North of Dunedin), Tel 784-2184 (See Page 26 Buyers' Guide)
SULLIVAN & KING ENTERPRISES INC, 1799 US Hwy 19 N, Tel 726-4569 or 726-2388 (See Page 44 Buyers' Guide)

*FRUIT SHIPPERS AND PACKERS

MARSHALL'S, 205 S Myrtle av, Tel 446-6387

*FUEL OIL

CITY FUEL OIL CO, Franklin st cor S Myrtle av, Tel 446-8314, Seminole Branch, Tel 584-5350 and Indian Rocks Branch, Tel 596-3641 (See Page 45 Buyers' Guide)
GUS' AMERICAN SERVICE, 1899 US Hwy 19 N (Branch Post Office), Tel 726-2554
HOWARD'S JET AGE FUEL OIL, 1001½ W Bay dr, PO Box 736 (Largo), Tel 584-2171
PHILLIPS PETROLEUM CO, 1251 San Christopher dr (Dunedin), Tel 733-4186; Clearwater Office, Highland av and Lakeview rd, Tel 446-3007 (See Page 46 Buyers' Guide)
SINCLAIR REFINING CO, 159 12th st SW (Largo), Tel 584-3519

FUEL AND RANGE OIL

AD'S EVERBEST FUEL OIL DIV OF CITY FUEL OIL 1165 ELDRIDGE ST
CITIES SERVICE OIL CO 201 N FT HARRISON AV
CITY FUEL OIL CO 707 FRANKLIN ST
CLEARWATER FUEL OIL CO, 111 S Belcher rd next to Gulf-To-Bay Drive-In Theatre, Tel 446-9118
GEORGE'S FUEL OIL 412 HUDSON ST
HEFLIN I B FUEL OIL 1837 S BETTY LA
HOWARD'S JET AGE FUEL OIL 1001½ W BAY DR (L)
JOHNSON'S FUEL OIL SERVICE 1305 MAIN ST (D)
LARGO FUEL OIL 814 3D AV NW (L)
LARSEN FUEL OIL CO, 1967 Sherwood st, Tel 446-6743
MC CARTY H L, 360 Tilden st (Dunedin), Tel 733-3185
PHILLIPS PETROLEUM CO 1251 SAN CHRISTOPHER DR (D)
SMITTY'S FUEL OIL 1718 THOMPSON AV
STRADER CHESTER M 815 TURNER ST

*FUNERAL DESIGNS

LESTER NELL FLORAL SHOP, 1608 N Fort Harrison av, Tel 446-9159
REED'S FLORIST INC, 305 N Fort Harrison av, Tel 446-2597 and 310 W Bay dr (Largo), Tel 584-2220
SWEAT'S FLOWER SHOP, 1200 S Fort Harrison av, Tel 442-2177 (See Page 44 Buyers' Guide)

FUNERAL DIRECTORS

ARLINGTON MEMORIAL CHAPELS INC, 11590 Seminole blvd (Alt US Hwy 19; Largo), Tels 584-7611 and 391-0111 StPetersburg, Fla, Chapel 4825 9th av N, Tel 345-0123
BOUCHARD CARL T FUNERAL HOME, 557 N Clearwater-Largo rd (Largo), Tel 584-8603 (See Page 47 Buyers' Guide)
FEASTER MEMORIAL HOME, 206 1st av SW, Largo, Tel 584-7681 (See Page 49 Buyers' Guide)
HUBBELL FUNERAL HOME 499 N INDIAN ROCKS RD (BB)
LARKINS FUNERAL HOME 1100 N GREENWOOD AV
MOSS FUNERAL HOME & CREMATORIUM INC 1320 MAIN ST
MOSS FUNERAL HOME & CREMATORIUM INC 802 N FT HARRISON AV

MOSS FUNERAL HOME & CREMATORIUM INC
FORT HARRISON CHAPEL
802 N FORT HARRISON AV
TELEPHONE 446-2375
DUNEDIN CHAPEL
1320 MAIN ST (DUNEDIN)
TELEPHONE 733-2111
LAKESIDE CHAPEL
693 S BELCHER RD
TELEPHONE 442-3111
(See Pages 32 and 48 Buyers' Guide)

RHODES JOHN S JR FUNERAL DIRECTOR, 1721 Gulf-To-Bay blvd, Tel 446-3055 (See Page 49 Buyers' Guide)
SANCHEZ ARCH ROYAL FUNERAL HOME 409 N GARDEN AV
WILDER FUNERAL CHAPEL, 1006 N Fort Harrison av, Tel 442-8194

*FUNERAL HOMES

BOUCHARD CARL T FUNERAL HOME, 557 N Clearwater-Largo rd (Largo), Tel 584-8603 (See Page 47 Buyers' Guide)
FEASTER MEMORIAL HOME, 206 1st av SW, Largo, Tel 584-7681 (See Page 49 Buyers' Guide)
LARKINS FUNERAL HOME, 1100 N Greenwood av, Tel 446-7959
MOSS FUNERAL HOME & CREMATORIUM INC, 802 N Fort Harrison av, Tel 446-2375, 1320 Main st (Dunedin), Tel 733-2111 and 693 S Belcher rd, Tel 442-3111 (See Pages 32 and 48 Buyers' Guide)
RHODES JOHN S JR FUNERAL DIRECTOR, 1721 Gulf-To-Bay blvd, Tel 446-3055 (See Page 49 Buyers' Guide)
WILDER FUNERAL CHAPEL, 1006 N Fort Harrison av, Tel 442-8194

FUR DEALERS AND FURRIERS

TROPICAL FURS, 1937 Central av, StPetersburg, Fla, Tel 862-8688

FURNISHED ROOMS

ANN'S ROOMS 428 LAURA ST
BAY VIEW LODGE 660½ EDGEWATER DR (D)
CASWELL DONALD E 1604 N FT HARRISON AV
EHLER CLARENCE D 521 OAK AV
ELDRIDGE ROOMING HOUSE 115 N GARDEN AV
FOAT ELLA E 1006 JASMINE WAY
GARDNER ROOMING HOUSE 1465 BASKIN DR (L)
GRAY PAUL D 1203 N FT HARRISON AV
HALEY GRACE B 811 N FT HARRISON AV
HAPPINESS HOTEL THE 1319 N GREENWOOD AV
HARN'S GUEST HOME 107 7TH AV SE (L)
KABRICH CORA L 912 DREW ST
KYSER'S ROOMING HOUSE 69 1ST ST SW (L)
LINGER LONGER LODGE 517 MARKLEY ST
LOCKNER FRANCES J 1201 N FT HARRISON AV
MABEL'S ROOMS 1104 GROVE ST
MC CLOUD INN 1128 CARLTON ST
MC NIEL LUCILLE A MRS 1170 BELLEAIR RD
MELROSE MANOR 901 S FT HARRISON AV
MILLER FURNISHED ROOMS 1127 PIERCE ST
MILLER NANCY K 809 N FT HARRISON AV
MOOREFIELD MATTIE L MRS 541 S FT HARRISON AV
PARK BUILDING 530 PARK ST
PENN-FLORA HOME 709 WYATT ST
QUILLAN GUEST HOME 504 SEMINOLE ST
ROWE ROOMING HOUSE 1138 PIERCE ST
SCHMIDT ROOMING HOUSE 605 MAIN ST (SH)
SPEED GUEST HOUSE 1006 N GREENWOOD AV
VIRGINIA THE 570 N CLEARWATER-LARGO RD (L)
WINDSOR HOUSE 411 HAMILTON CRESCENT
YARN OSCAR S 1111 TANGERINE ST

WARDS
MONTGOMERY WARD & CO.
CLEARWATER'S FINEST ONE-STOP SHOPPING CENTER
BETTER VALUES FOR BETTER LIVING
SINCE 1872
Cleveland Plaza Shopping Center
10 S. Missouri Av.
Tel. 446-7141

PINELLAS COUNTY TITLE COMPANY
EST. 1911
"AS OLD AS PINELLAS COUNTY"
ABSTRACTS OF TITLES
TITLE INSURANCE
MEMBER OF FLORIDA LAND TITLE ASSOCIATION AND AMERICAN LAND TITLE ASSOCIATION
REPRESENTING
TITLE & TRUST COMPANY OF FLORIDA
PHONE 446-5981
641 COURT ST. CLEARWATER

Feaster Memorial Home
GEO. E. FEASTER FUNERAL DIRECTOR
"Perfection In Every Detail"
206 FIRST AVE. S.W. LARGO
PHONE 584-7681

ATON MUSIC CO.

OF CLEARWATER INC.

KEYBOARD HEADQUARTERS IN CLEARWATER

1145 North East Cleveland St.

PHONES 446-6541 and 446-9259

DAVIS — BEATTY, INC.

• BUILDING MATERIALS • HARDWARE • PAINTS • ROOFING

966-968 DOUGLAS AVE. DUNEDIN PHONE 733-3141

*FURNITURE—FORMICA—CUSTOM MADE

MICA MAGIC, 1435 S Missouri av, Tel 442-4019 (See Page 24 Buyers' Guide)

FURNITURE DEALERS—RETAIL

BABY TOT FURNITURE 1662 N MISSOURI AV (L)
BADCOCK FURNITURE & APPLIANCE STORE 651 COURT ST
BADCOCK FURNITURE ASSOCIATES STORE 469 N CLEARWATER-LARGO RD (L)
BAYWOOD FURNITURE MART 2980 E BAY DR (L)
BAYWOOD FURNITURE MART 2424 BAYSHORE DR (O)
BURROW'S MERCHANDISE MART 1730 S CLEARWATER-LARGO RD
CLASSIC INTERIORS, 1234 Court st, Tel 446-2261
CULLER FURNITURE INC, 2010 Gulf-To-Bay blvd, Tel 446-5972
DAYS FURNITURE, 1277 S Highland av, Tel 446-7935
DECOR ORIGINALS 601 INDIAN ROCKS RD (B)
DILLEY'S CASUAL FURNITURE 14477 US HWY 19 S
DILLEY'S PATIO SHOP 1444S US HWY 19 S
DINETTE'S INC 1750 N MISSOURI AV (L)
DISCOUNTLAND 2100 GULF-TO-BAY BLVD
GIBSON FURNITURE CO 464 DOUGLAS AV (D)
H C D CORP 1277 S HIGHLAND AV
HARBOR CREST PATIO SHOP 12001 INDIAN ROCKS RD (L)
HARRISON FURNITURE CO, 1330 S Missouri av, Tel 446-5947
HELMLY'S FURNITURE CO OF CLEARWATER INC, 1928 Gulf-To-Bay blvd, Tel 446-9148
HORTON'S FURNITURE AND EARLY AMERICAN SHOPS, 641 N Missouri av (Largo), Tel 584-4746
MATHER OF CLEARWATER INC, 708 Chestnut st, Tel 442-3101; 1320 S Fort Harrison av, Tel 444-7331 and 365 Main st (Dunedin), Tel 733-1579
MATHER OF CLEARWATER INC 1320 S FT HARRISON AV
MATHER OF CLEARWATER INC 365 MAIN ST (O)
PEOPLE'S FURNITURE CO 716 LAURA ST
SOUTHERN SALES CO 1694 S CLEARWATER-LARGO RD
STAR FURNITURE CO, 127-129 N Fort Harrison av, Tel 446-2217
SUPER SALES 2900 E BAY DR (L)
WAYSIDE PATIO SHOP 465 N CLEARWATER-LARGO RD (L)
WM HENRY INC, Central Plaza 3100 1st av S, St Petersburg, Fla, Tel 894-5131 (See Page 34 Buyers' Guide)

FURNITURE DEALERS—USED

ABBY'S USED FURNITURE INC 1700 S MISSOURI AV
CARL'S USED FURNITURE SHOP 302 N GARDEN AV
CLUSTER'S INC 1558 S FT HARRISON AV
FINE FURNITURE 1030 N CLEARWATER-LARGO RD (L)
OSBURN USED FURNITURE 913 N FT HARRISON AV
PANDORA'S BOX INC 2076 SEMINOLE BLVD (L)
PINK HOUSE THE 1700 W BAY DR (L)
QUALITY USED FURNITURE 1335 S MISSOURI AV
SUNSHINE USED FURNITURE 1909 DREW ST

FURNITURE DEALERS—WHOLESALE

FURNITURE MART THE 2190 GULF-TO-BAY BLVD

FURNITURE FINISHERS

ANDERSON'S FURNITURE & REFINISHING 760 N INDIAN ROCKS RD (BB)
FURNITURE CRAFTS 190 COMMERCE DR N (L)

FURNITURE MANUFACTURERS

CASTLEWOOD CORP 1605 N HERCULES AV
COPRI TABLE PAD 37 N CLEARWATER-LARGO RD (L)
GAY PRODUCTS INC 601 PINELLAS ST
MICA MAGIC 1435 S MISSOURI AV
SMITH STUART G 1988A CARROLL ST

*FURNITURE REFINISHING

BARLOW NEWT B, 801 Pennsylvania av, Tel 446-6221 (See Page 66 Buyers' Guide)

FURNITURE RENTING

CLEARWATER RENT-IT-ALL 1909 DREW ST

GARAGE DOOR MANUFACTURERS

GENIE INC 1462A GULF-TO-BAY BLVD

GARBAGE COLLECTION SERVICE

AUSTIN'S GARBAGE COLLECTION SERVICE 11652 130TH AV N (L)
BASKIN GARBAGE COLLECTION 1399 BASKIN DR (L)
SCHRANK JOHN M 2120 POINCIANA DR (HP)

GARDEN AND LAWN IMPLEMENTS—DEALERS

BURD'S TRACTOR & MOWER SALES & SERVICE 407 S MERCURY AV
GARDEN CENTER THE 2781 W BAY DR (L)
GARDEN KING OF LARGO 2101 INDIAN ROCKS RD (L)
GARDNER'S GARDEN CENTER 1822 DREW ST
GIBSON'S GARDEN MART 649 MAIN ST (SH)
HARRELL'S GARDEN CENTER 801 W BAY DR (L)
KENNY'S GARDEN & HARDWARE CENTER 1226 S HIGHLAND AV
MC MULLEN'S LAWN MOWER SALES & SERVICE 1236 S FT HARRISON AV
RICHARDSON GARDEN SUPPLY 1035 HIGHLAND AV (L)
SKYCREST GARDEN SUPPLY 1921 DREW ST
SMITH'S GARDEN SUPPLY & NURSERY 1255 E BAY DR (L)
WEAVER'S LAWN & GARDEN CENTER 12023 INDIAN ROCKS RD (L)

*GARDEN SUPPLIES

BRANDENBURG FEED STORE, 735 Railroad av (Dunedin), Tel 733-3050 (See Page 42 Buyers' Guide)
HARRELL'S GARDEN CENTER, Pinellas Shopping Center 801 W Bay dr (Largo), Tel 584-2800
MC MULLEN'S FEED STORE INC (Formerly Red Comb Feed Store), 1220 S Fort Harrison av, Tel 446-2248 (See Page 43 Buyers' Guide)
SKYCREST GARDEN SUPPLY, 1921 Drew st, Tel 442-7644
SULLIVAN & KING NURSERIES, 1799 US Hwy N, Tels 726-2388 and 726-4569 (See Page 52 Buyers' Guide)
TROWELL GARDEN & NURSERY CENTER INC, 1848 Gulf-To-Bay blvd, Tel 442-1674

*GARDEN SUPPLIES AND EQUIPMENT

GARDEN CENTER THE, Harbor Bluffs Shopping Center 2781 W Bay dr (Largo), Tel 584-3120

*GAS APPLIANCES

BROWN HENRY W & SONS INC (Green's Fuel), Orange st at Railroad st, Tarpon Springs, Fla, Tel 937-5115, Tel Clearwater 446-6131 (See Page 50 Buyers' Guide)

GAS—BOTTLED

BROWN HENRY W & SONS INC (Green's Fuel), Orange st at Railroad st, Tarpon Springs, Fla, Tel 937-5115, Tel Clearwater 446-6131 (See Page 50 Buyers' Guide)
DAVIS BOTTLED GAS SERVICE 1450 MAIN ST (O)
GULF CITIES GAS CORP 0810 16TH AV SE (L)
HETRO GAS CO INC 1455 N HAINES RD
HOME & TRAILER BOTTLED GAS CO 2492 BELLEAIR RD

GEORGE P. BELLIS

There Is No Substitute For . . . QUALITY WORKMANSHIP

•

WALL COVERINGS

•

FOILS

•

MURALS and SCENICS

•

Call Before 8:00 AM or After 6:00 PM

Tel. 442-2471

•

830 TUSKAWILLA ST.

1212 CLEVELAND STREET

Homer Realty

REAL ESTATE AND GENERAL INSURANCE

Telephone 442-7187

The Power to Please!
FLORIDA POWER CORPORATION
YOUR TAX-PAYING, INVESTOR-OWNED ELECTRIC COMPANY

GAS—BOTTLED—CONTD

L P GAS CO 3050 STATE RD 590

PROTANE CORPORATION THE, 2050½ US Hwy 19 N, Tel 726-1850 and 9000 66th st N, Pinellas Park, Tel 544-1416 (See Page 50 Buyers' Guide)

SAINT PETERSBURG GAS & SALES CO, 770 2d av S, St Petersburg, Fla, Tel 862-9515

SUBURBAN PROPANE, 1611 Clearwater-Largo rd S, Tel 581-2843

TROPIGAS INC OF FLORIDA, 700 Main st, PO Box 38, Ozona Fla, Tel 784-1405

*GAS—PROPANE

SUBURBAN PROPANE, 1611 Clearwater-Largo rd S, Tel 581-2843

GAS PIPE LINE COMPANIES

FLORIDA GAS TRANSMISSION CO 870 2D ST N (SH)

GASOLINE STATION EQUIPMENT

SMITH'S BUD AUTOMATIC NOZZLES 2644 DRYER AV (L)

GASOLINE STATION EQUIPMENT—MAINTENANCE

MONTURI CO 604 RAILROAD AV

GASOLINE STATIONS

A & J ATLANTIC SERVICE STATION 1410 PINEHURST RD (D)
ABERNATHY'S STANDARD STATION 800 COURT ST
ACE SERVICE STATION 358 MAIN ST (D)
AL & ED'S TEXACO SERVICE 2410 BAYSHORE DR (D)
AL'S ENCO SERVICE STATION 1201 SUNSET POINT RD
ALLEN'S ATLANTIC SERVICE 2205 N HERCULES AV
ATLANTIC SERVICE STATION 1941 W BAY OR (L)
BARDELL'S GULF SERVICE 1700 N FT HARRISON AV
BASKIN SERVICE STATION 1310 BASKIN DR (L)
BAY SERVICE STATION NO 3 1101 N GREENWOOD AV
BELL BROS PURE SERVICE 2201 GULF-TO-BAY BLVD
BELLEAIR AMERICAN SERVICE NO 2 715 N INDIAN ROCKS RD (BB)
BELLEAIR AMERICAN SERVICE 1451 S FT HARRISON AV
BELLEAIR BLUFF 66 SERVICE 4 N INDIAN ROCKS RD (BB)
BELLEAIR BLUFFS SUNOCO SERVICE 380 N INDIAN ROCKS RD (BB)
BENNETT CLIFF GULF SERVICE 14570 INDIAN ROCKS RD (L)
BERGMAN'S STANDARD SERVICE STATION 912 N FT HARRISON AV
BILL'S 66 SERVICE 556 MAIN ST (D)
BILL'S CITGO SERVICE 1712 GULF-TO-BAY BLVD
BOB'S SUNOCO SERVICE 1150 N CLEARWATER-LARGO RD (L)
BOGNAR'S '66' SERVICE STATION 635 MANDALAY AV (CB)
BOWERS NORM ATLANTIC SERVICE 2570 GULF-TO-BAY BLVD
BRADLEY '66' SERVICE STATION 1300 N FT HARRISON AV
BROADWAY '66' SERVICE 941 BROADWAY (D)
BROADWAY GULF SERVICE 900 BROADWAY (D)
BROOKSIDE SERVICE STATION 1330 CLEVELAND ST
BROWN FRED STANDARD SERVICE 1498 BELLEAIR RD
BROWN'S BUD GULF SERVICE 1194 NE CLEVELAND ST
BURKHART SUNOCO 715 MAIN ST (D)
CASTLE AMOCO SERVICE 1496 US HWY 19 S
CAUSEWAY 66 SERVICE 2598 BAYSHORE DR (D)
CHIANTELLA A GULF SERVICE 1996 GULF-TO-BAY BLVD
CHUCK'S GULF SERVICE 1408 N BETTY LA
CLARK'S GULF SERVICE, 2001 Drew st cor Hercules st, Tel 446-3710
CLEARWATER SERVICE CENTER 1498 S GREENWOOD AV
CLEARWATER TEXACO SERVICE 1335 S FT HARRISON AV
CLYDE'S SUNOCO SERVICE 1496 S BELCHER RD
CO-OP SERVICE STATION INC 3009 GULF-TO-BAY BLVD
COACHMAN ROAD OIL SERVICE 1700 US HIGHWAY 19 N
COACHMAN'S SHELL SERVICE STATION 2498 GULF-TO-BAY BLVD
COOPER'S SERVICE STATION 2100 DREW ST
DAN & BILL'S STANDARD SERVICE 8 N CLEARWATER-LARGO RD (L)
DANIELS SERVICE STATION 1320 N GREENWOOD AV
DAVE'S SUPER TEST SERVICE 450 S SEMINOLE BLVD (L)
DEACON'S CORNER 901 N MYRTLE AV
DEAN'S CITGO SERVICE 1300 MAIN ST (D)
DELL'S CITGO SERVICE 201 N FT HARRISON AV
DINSMORE'S 66 SERVICE 2194 DREW ST
DON'S TEXACO SERVICE 1501 GULF-TO-BAY BLVD
DONNER'S GULF SERVICE 1460 S MISSOURI AV
DOWERS BELLEAIR TEXACO 795 N INDIAN ROCKS RD (BB)
DREYER'S SHELL SERVICE 680 MAIN ST (D)
DUBE'S TEXACO STATION 1759 DREW ST
DUNEDIN ENCO SERVICE 840 BROADWAY (D)
EAST BAY CITGO SERVICE STATION 2200 E BAY OR
EAST BAY ENCO SERVICE 15790 US HWY 19 S
EAST BAY GULF SERVICE 3590 E BAY OR (L)
EAST BAY TEXACO 2401 E BAY DR (L)
EDDIE'S CITGO SERVICE 1108 N GREENWOOD AV
EDDIE'S ENCO SERVICE 930 MAIN ST (SH)
EMERALD OIL CO 1795 INDIAN ROCKS RD (L)
FALZONE SUNOCO SERVICE 801 N FT HARRISON AV
FALZONE'S SHELL SERVICE 49 CAUSEWAY BLVD (CB)
FORDOS SUNOCO SERVICE 10 N MISSOURI AV (L)
FORT HARRISON ENCO SERVICE STATION 1216 N FT HARRISON AV
FOUR CORNERS PURE OIL SERVICE STATION 15793 US HWY 19 S
FRED & GEORGE'S SERVICE STATION 2868 GULF-TO-BAY BLVD
FUHRMAN CHET ENCO SERVICE 2014 DREW ST
GILLIAM 66 SERVICE STATION 603 W BAY DR (L)
GRUVER'S STANDARD SERVICE 415 S FT HARRISON AV
GULF-TO-BAY AMERICAN, 2198 Gulf-To-Bay blvd, Tel 442-3663
GULF TO BAY STANDARD SERVICE 1675 GULF-TO-BAY BLVD
GULF TO BAY TEXACO 1824 GULF-TO-BAY BLVD
GUS' AMERICAN SERVICE 1899 US HIGHWAY 19 N
HAGANS PURE OIL 106 W BAY DR (L)
HAROLD'S TEXACO SERVICE, 778 E Main st (Dunedin), Tel 733-2449
HARRIS WM SERVICE 704 DREW ST
HART'S STANDARD SERVICE 1771 GULF-TO-BAY BLVD
HAYDEN DALLAS SHELL SERVICE 1001 W BAY DR (L)
HENRY & HOWARD'S AMERICAN SERVICE STATION 751 N CLEARWATER-LARGO RD (L)
HERCULES STANDARD SERVICE 1790 N HERCULES AV
HIGDON STANDARD SERVICE STATION 600 MAIN ST (SH)
HIGHLAND 66 SERVICE 1280 S HIGHLAND AV
HIGHLAND CITGO SERVICE 1897 S HIGHLAND AV
HIGHLAND SHELL SERVICE STATION 1301 S HIGHLAND AV
HIGHWAY OIL CO 1310 CLEVELAND ST
HOLIDAY GULF SERVICE 394 US HIGHWAY 19 S
HOLMES SHELL SERVICE 2201 E BAY OR
HUGHES & WEST SHELL SERVICE 2000 DREW ST
HUMBLE OIL 1725 DREW ST
HUMBLE OIL REFINING CO 1573 GULF-TO-BAY BLVD
HURO'S ENCO SERVICE 408 US HIGHWAY 19 S
IMPERIAL OIL CO 1483 N CLEARWATER-LARGO RD (L)
INDEPENDENT SINCLAIR SERVICE 9 N MISSOURI AV (L)
INDIAN ROCKS CITGO SERVICE 12150 INDIAN ROCKS RD (L)
INDIAN ROCKS ENCO 14499 INDIAN ROCKS RD (L)
JACK'S 66 SERVICE 465 PATRICIA AV (D)
JERSEY 66 SERVICE 1700 GULF-TO-BAY BLVD
JET OIL CO 915 COURT ST
JOE'S CITGO SERVICE, 719 S Missouri av, Tel 446-1585
JOE'S TEXACO SERVICE 1675 S MISSOURI AV
JOHNS STANDARD SERVICE 1900 US HIGHWAY 19 N
JOHNSON'S AMERICAN SERVICE 1305 MAIN ST (D)
JOHNSON'S TEXACO STATION 200 N FT HARRISON AV
JUNIOR COLLEGE TEXACO SERVICE 198 US HIGHWAY 19 N
KAN'S SINCLAIR SERVICE 830 COURT ST
KAPOK TREE GULF SERVICE 3100 GULF-TO-BAY BLVD
KEENE AMOCO, E Bay dr and Keene rd (Largo), Tel 531-4954
KLEPFER'S SINCLAIR SERVICE 1200 COURT ST
KNIGHT'S SINCLAIR SERVICE STATION 2399 SEMINOLE BLVD (L)

ELI WITT CIGAR DIVISION, HAVATAMPA CIGAR CORP.
Wholesale
Tobaccos
Drugs
Sundries
Paper Products
Vending Machines
Phone 446-5041
835 CLEVELAND COR. PROSPECT AV

Who Sells It?
Is Answered by the Classified Business Lists In this Directory

SULLIVAN & KING ENTERPRISES, INC.
Bonded Fruit Shippers—Gifts and Tropical Candies
Florida's Finest Taste Treats
1799 U.S. Hwy. 19 North, Tels. 726-4569 - 726-2388

SULLIVAN & KING NURSERIES
Construction Equipment Contractors—Fill—Grading—Sodding
Mowing—Complete Landscaping Service
Featuring The Tropicaire Nursery
1799 U.S. Hwy. 19 North, Tels. 726-2388 - 726-4569

Your Pinellas County Dairy Number
HOOD'S MILK
2067 CALUMET
CLEARWATER 446-9189
CLEARWATER 446-9189

AIR CONDITIONED
Pelican Restaurant
ON CLEARWATER BEACH
Fine Food — Excellent Service
LUNCHEON, DINNERS, COCKTAILS
LIQUOR STORE
"OPEN YEAR AROUND"
470-72 MANDALAY AV. (CB)
PHONE 442-3151

GASOLINE STATIONS—CONTD

KWIK PEP SERVICE STATION 1445 S MISSOURI AV
LAKE'S SINCLAIR SERVICE 228 DOUGLAS AV (D)
LAMBDIN SHELL SERV 1551 GULF-TO-BAY BLVD
LANGFORD'S STANDARD STATION 37 CAUSEWAY BLVD (CB)
LA POINTE & WEEKS TEXACO SERVICE 1598 US HWY 19 S
LARGO GULF SERVICE 1030 W BAY DR (L)
LA VALLEY'S GULF SERVICE 1341 BAY SHORE BLVD (D)
LOWE'S ED GULF SERVICE 1261 CLEVELAND ST
MADLEY'S BILL RHILLIP 66 501 S MISSOURI AV
MANCINI HESS SERVICE 1645 S CLEARWATER-LARGO RD
MANDALAY ENCO SERVICE 490 MANDALAY AV (CB)
MARINA SIX INC 241 WINDWARD RASSAGE
MARVIN'S AMERICAN SERVICE 14011 INDIAN ROCKS RD (L)
MC CLURG'S SUNOCO SERVICE 1600 S MISSOURI AV
MC COMB'S OAK GROVE TEXACO SERVICE 1499 S BELCHER RD
MC KERNAN'S STANDARD SERVICE 601 BAY WAY BLVD (CB)
MEARES BERT RURE OIL STATION 101 S FT HARRISON AV
MENDENHALL'S TEXACO SERVICE 1898 N HIGHLAND AV
MEYER'S SHELL SERVICE STATION 1360 US HWY 19 S
MIDWAY 66 SERVICE 1603 N MISSOURI AV (L)
MIDWAY AMERICAN SERVICE 1200 N MISSOURI AV (L)
MIDWAY ENCO SERVICE STATION 1201 N MISSOURI AV (L)
MIKE'S STANDARD SERVICE 1699 US HIGHWAY 19 N
MIKE'S SURER SHELL SERVICE STATION 14999 US HWY 19 S
MINESOTA OHIO OIL CORR 466 PATRICIA AV (D)
MINNESOTA-OHIO OIL CO 790 E BAY DR (L)
MINNESOTA OHIO OIL CORR 1760 DREW ST
MINNIE'S GULF SERVICE STATION 13401 US HWY 19 S
MITCH & BOB'S TEXACO SERVICE 2701 US HWY 19 N
MITCHELL'S GULF SERVICE 1153 MAIN ST (D)
MITCHELL'S SUNOCO SERVICE 300 S FT HARRISON AV
MOYERS' GULF SERVICE 10 INDIAN ROCKS RD (L)
MURRHY CORR 1100 NE CLEVELAND ST
NORM'S ATLANTIC SERVICE 1898 S HIGHLAND AV
NORM'S SERVICE CENTER 1601 GULF-TO-BAY BLVD
ORVILLE'S SHELL SERVICE 1199 N MISSOURI AV (L)
RATTON'S STANDARD SERVICE 1901 EDGEWATER DR
PAYLESS OIL CO 2180 DREW ST
RAYLESS OIL CO 1701 W BAY DR (L)
PERCIA'S STANDARD SERVICE 700 CLEVELAND ST
PRETE'S AMERICAN SERVICE 1210 SEMINOLE BLVD (L)
RADERS ATLANTIC SERVICE STATION 2200 DREW ST
RANEY'S 66 SERVICE 1198 E BAY DR (L)
RASHLEY FRANK PURE OIL SERVICE 1001 BROADWAY ST (D)
RAVELING STANDARD SERVICE 1301 S MISSOURI AV
RAYNOR'S BOB STANDARD SERVICE 1011 MAIN ST (D)
ROLLASON'S SUNOCO SERVICE 1559 GULF-TO-BAY BLVD
RONNIE'S GULF SERVICE 1700 S CLEARWATER-LARGO RD
SAYAT'S 66 SERVICE 1990 US HWY 19 N
SCOLES SUNOCO & TIRE SERVICE 14545 66TH ST N
SEARS AUTO SERVICE 1297 S MISSOURI AV
SHAMROCK SERVICE STATION 1465 S FT HARRISON AV
SHURTLEFF GULF SERVICE STATION 408 S FT HARRISON AV
SINGER'S STANDARD SERVICE 1359 CLEVELAND ST
SKYCREST ENCO SERVICE 2070 GULF-TO-BAY BLVD
SKYLINE OIL CO 2965 E BAY DR (L)
SNIDER LES GULF SERVICE 1285 S HIGHLAND AV
SOUTH FORT HARRISON RURE SERVICE 1100 S FT HARRISON AV
SRUR DISTRIBUTING CO 521 S FT HARRISON AV
SPUR SERVICE STATION 1888 GULF-TO-BAY BLVD
SRUR SERVICE STATION 2327 SEMINOLE BLVD (L)
STANDARD OIL CO 13400 US HWY 19 S
STANDARD OIL CO 101 N INDIAN ROCKS RD (BB)
STAR SERVICE STATION 1345 S FT HARRISON AV
STUBY'S RURE OIL 1225 S FT HARRISON AV
SUNOCO SERVICE CENTER 2030 GULF-TO-BAY BLVD
SURER TEST GAS & OIL CO 1209 N FT HARRISON AV
SURER TEST OIL CO 304 S MYRTLE AV
SUPER TEST OIL CO 1701 GULF-TO-BAY BLVD
SURER TEST SERVICE STATION 1501 N BETTY LA
TAMBURRINO'S SINCLAIR SERVICE 1285 CLEVELAND ST
TENNECO OIL CO 1840 GULF-TO-BAY BLVD
THOMPSON'S PHILLIPS 66 SERVICE 13957 WALSINGHAM RD (L)
TIG'S SHELL SERVICE 1737 INDIAN ROCKS RD (L)
TOM & MOLLIE'S SERVICE CENTER 875 ULMERTON RD (L)
TRI CITY PHILLIPS 66 SERVICE STATION 2596 E BAY DR
TUXHORN SHELL SERVICE 1585 S MISSOURI AV
VETTER'S SUNOCO & U-HAUL SERVICE, 1749 Drew st, Tel 446-9774
VIRGIL'S 66 SERVICE STATION INC 247 MAIN ST (SH)
WALT'S STANDARD SERVICE 13976 WALSINGHAM RD (L)
WATTS PHILLIPS '66' SERVICE STATION 7200 US HWY 19 N
WAYNES CORNER 1400 N HERCULES AV
WHITE'S SUNOCO SERVICE 12199 INDIAN ROCKS RD (L)
WILKEY'S SERV CENTER 353 1ST AV N (SH)
WILLIAMS SINCLAIR SERVICE 1755 GULF-TO-BAY BLVD
WOODY'S SERVICE CENTER 1645 S MISSOURI AV

GENERAL MERCHANDISE—RETAIL

ARMY & NAVY SURPLUS 109 W BAY DR (L)
CARTER'S ARMY-NAVY 628 CLEVELAND ST
EAGLE ARMY & NAVY STORES 1410 N MISSOURI AV (L)
EAGLE ARMY NAVY DISCOUNT STORES 1879 N HIGHLAND AV
EAGLE ARMY NAVY DISCOUNT STORES 1492 S BELCHER RD
RONIE'S BARGAIN CENTER 415 CLEVELAND ST

GENERAL MERCHANDISE—USED

CLEARWATER FLEA MARKET-TRADERS MART 1411 N FT HARRISON AV
COMMUNITY LEAGUE OF DUNEDIN THE 952 HUNTLEY AV (D)
SALVATION ARMY THE 400A N GARDEN AV
SECOND HAND THE 1344 MAIN ST (D)
TRADING POST 1518 PINEHURST RD (D)
TREASURE HOUSE 42 N GARDEN AV

GIFT SHOPS

BEADS 'N BAGS 399A MANDALAY AV (CB)
BELLEAIR RESALE SHOP THE 778 N INDIAN ROCKS RD (BB)
CAROL'S GIFT SHOP, 433 Mandalay av (Clearwater Beach)
DUDLEY GIFT SHOP 103 BAYSIDE GARDENS
FOUR WINDS GIFT SHOP THE 391 MANDALAY AV (CB)
FREEMAN HAROLD M & CO 100 BELLEVIEW BLVD (B)
GARDEN SEAT GIFT SHOP THE 1234 DRUID RD S
GATE HOUSE 1590 DRUID RD S (B)
GAYPORT 2576 E BAY DR
IMPERIAL GIFTS 938 PATRICIA AV (D)
JANET'S CARD & GIFT SHOP 1376 N MISSOURI AV (L)
JOYCE GIFT SHOP 405A MANDALAY AV (CB)
K & H CHENILLE & GIFT SHOP 1738 S MISSOURI AV
LITTLE SHOPPE THE 30 PAPAYA ST (CB)
MAE'S PETITE GIFT SHOP 641½ MANDALAY AV (CB)
MANOR GIFT SHOP 700 MEASE PLAZA (D)
MARINA GIFT-SOUVENIRS CLEARWATER MARINA (CB)
ORCHID GIFT SHOP 12006 INDIAN ROCKS RD (L)
PATIO SHOP THE 1249 S MISSOURI AV
POT O' GOLD GIFTS 32 PAPAYA ST (CB)
SAND BOX THE 28 PAPAYA ST (CB)
SCHREIBER'S 455 MANDALAY AV (CB)
SHELL BANK THE 436 EAST SHORE DR (CB)
SHOWCASE THE 23 S OSCEOLA AV
SURREY SHOP 210 S FT HARRISON AV
TIDES GIFTS THE 706B S FT HARRISON AV
WAKEFIELD'S GIFT CENTER 314 MAIN ST (D)

*GIFT SHOPS—CITRUS PRODUCTS

BILGORE GROVES, Office 702 Franklin st, Tel 442-2171, Stores: 106 S Myrtle av, Tel 442-2171, S Ridge rd, Largo, Tel 584-4660, US Hwy 19 S (½ Mile North of Ulmerton rd), Tel 531-1979 and US Hwy 19 N (3 Miles North of Dunedin), Tel 784-2184 (See Page 26 Buyers' Guide)

GIFTS—WHOLESALE

CLEARWATER SPECIALTIES 735 S BAYSHORE DR (SH)

GLASS DEALERS—STAINED AND LEADED

FRIEDT'S PLASTIC GLASS TINT 610 HAROLD CT

CREDIT BUREAU CLEARWATER — COLLECTION DIVISION, INC.
HANDLING ALL TYPES OF CLAIMS — NO COLLECTION, NO CHARGE
BONDED — EFFICIENT COLLECTION SERVICE
SUITE 210 COURT SQUARE BLDG. 606 COURT ST. PHONE 442-1773

CLEARWATER TILE & TERRAZZO COMPANIES
Terrazzo Floors – Tile Contracting – Seamless Flooring – All Types of Resilient Flooring
"SERVING CLEARWATER FOR OVER 30 YEARS"
616 DREW ST. and A.C.L. R.R., CLEARWATER
PHONE 446-8373

GLASS DEALERS—WINDOW AND PLATE

DDN'S AUTO GLASS 1005 PARK ST
GLASS SERVICE CO INC 644 COURT ST
MIDWAY GLASS CO, 1417 S Missouri av, Tel 446-6075
WALKER GLASS CO 160 N BELCHER RD

*GLASS DOORS—SLIDING

CLEARWATER WINDOW & SPECIALTY CO INC, 205 N Garden av, PO Box 1206, Tel 446-8365, Lumber Division Tel 446-5931, Roof Truss Division Tel 446-5901 (See Page 22 Buyers' Guide)

GOLF DRIVING RANGES

BELLEAIR GOLF DRIVING RANGE REAR 1410 S FT HARRISON AV
FAIRGROUNDS DRIVING RANGE 351 E BAY DR (L)
OAK RIDGE GOLF CENTER INC 710 PALM BLVD (D)
SPORTS FAIR 2495 GULF-TO-BAY BLVD
SUN-NI-LAND GOLF COURSE 2820 STATE RD 580

GOLF EQUIPMENT AND SUPPLIES—RETAIL

DAVIS GOLF SHOP, 1508 S Missouri av, Tel 446-2255
DUNEDIN COUNTRY CLUB PRO SHOP 1050 PALM BLVD (D)
HOLLAND JERRY A GOLF SHOP 525 N BETTY LA
LYONS ELECTRIC CAR SERVICE CO 1475 S GREENWOOD AV

*GOURMET PRODUCTS—RETAIL

HICKORY HOUSE, 1846 Drew st, Tel 446-8673

*GRAPEFRUIT

BILGORE GROVES, Office 702 Franklin st, Tel 442-2171, Stores, 106 S Myrtle av, Tel 442-2171, S Ridge rd, Largo, Tel 584-4660, US Hwy 19 S (½ Mile North of Ulmerton rd), Tel 531-1979 and US Hwy 19 N (3 Miles North of Dunedin), Tel 784-2184 (See Page 26 Buyers' Guide)

GREETING CARDS

BAIN RALPH 296 GRAND CENTRAL AV (SH)
BOORDM GED D 1820 MAGNOLIA DR
CHARLES CARDS & CAMERA 483 MANDALAY AV (CB)
HARBOR BLUFFS CARD SHOP INC, Harbor Bluffs Shopping Center, Belleair Bluffs, 2840 W Bay dr (Largo), Tel 584-6144
LARGO CARD & GIFT CENTER 110 S CLEARWATER-LARGO RD (L)
MC ELVEEN'S CARD SHOP 314 MAIN ST (SH)
SANDY'S CARD CENTER 617 CLEVELAND ST

GRINDING AND SHARPENING

FLOYD'S PLACE 1730 S CLEARWATER-LARGO RD

GRINDING WHEELS MANUFACTURERS

THOMAS PAUL 12708 W BAY DR (L)

GROCERIES AND MEATS—RETAIL

A & P FOOD STORES 1231 CLEVELAND ST
A & P FOOD STORES 100 N INDIAN ROCKS RD (BB)
ALCOVE GROCERY 1600 OLD COACHMAN RD
BAYVIEW MARKET 2999 GULF-TO-BAY BLVD
BEACH SUPER MARKET 473 MANDALAY AV (CB)
BEECHER'S GROCERY 15797 US HWY 19 S
BENNETT GROCERY 1301 CROSBY ST (L)
BROWN'S GROCERY 1115 N GREENWOOD AV
CARUTHERS GROCERY 802 PALMETTO ST
COLLADO MARKET 1301 N GREENWOOD AV
COPE'S GROCERY 815 HOWARD ST
COUNTRY CORNER THE 1906 US HIGHWAY 19 N
EDDIE'S FOOD MARKET 700 FLORIDA ST
FAIRVIEW FOOD CENTER 1699 S CLEARWATER-LARGO RD
FLEETWOOD GROCERY 901 S GREENWOOD AV
FOOD FAIR STORES 2457 E BAY DR (L)
FOOD FAIR STORES PINELLAS INC 1661 GULF-TO-BAY BLVD
FOOD FAIR STORES INC 1885 N HIGHLAND AV
FRITZ'S MARKET 466 MANDALAY AV (CB)
GOODEN GROCERY 1201 BASKIN DR (L)
HICKORY HOUSE 1846 DREW ST
JACKSON MINIT MARKETS 1510 LAKEVIEW RD
JACKSON MINIT MARKETS INC 614 UNION ST (D)
KASH'N KARRY STORE NO 21 13350 US HWY 19 S
KWIK-CHEK 1243 S MISSOURI AV
KWIK CHEK 975 BROADWAY (D)
KWIK-CHEK 2900 W BAY DR (L)
KWIK CHEK STORE NO 623, 211 S Prospect av, Tel 446-9751
KWIK CHEK 2620 BAY SHORE BLVD (D)
LARGO SUPREX MARKET 198 W BAY DR (L)
LI'L GENERAL STORE 2396 GULF-TO-BAY BLVD
LI'L GENERAL STORE NO 41 1760 N MISSOURI AV (L)
LI'L GENERAL STORE 95 HIGHLAND AV (L)
LI'L GENERAL STORE 416 PATRICIA AV (D)
LI'L GENERAL STORE NO 24 714 S MISSOURI AV
LI'L GENERAL STE NO 170 2173 N HERCULES AV
LI'L GENERAL STORE NO 37 3578 E BAY DR (L)
LI'L GENERAL STORE NO 39 1931 W BAY DR (L)
LI'L GENERAL STORE 2017 DREW ST
LI'L GENERAL STORE NO 154 1931 INDIAN ROCKS RD (L)
LI'L KING 2020 BAYSHORE DR (D)
LITTLE KING FOOD STORES 332 MAIN ST (D)
MAC'S BEACH STORE 600 MANDALAY AV (CB)
MOODY'S GROCERY 2323 PALM AV (L)
NICK'S CHICKEN COOP 14332 INDIAN ROCKS RD (L)
OLLER FRANK A 100 TEMPLE LA (L)
PEOPLE'S MARKET 416 S MADISON AV
PICK-KWICK 299 KEENE RD (L)
PICK-KWIK 1045 MAIN ST (D)
PICK-KWIK 999 DOUGLAS AV (D)
PICK KWIK 335 1ST AV N (SH)
PICK-KWIK 234 DOUGLAS AV (D)
PICK-KWIK 1698 S CLEARWATER-LARGO RD
PICK-KWIK FOOD STORES INC 1278 MAIN ST (D)
PICK-KWIK FOOD STORES INC 2870 GULF-TO-BAY BLVD
PICK KWIK FOOD STORE 2450 E BAY DR
PICK-KWIK FOOD STORES INC 1241 S FT HARRISON AV
PICK-KWIK FOOD STORES INC 387½ MANDALAY AV (CB)
PICK-KWIK FOOD STORES INC 1362 CLEVELAND ST
PICK-KWIK FOOD STORES INC 801 S CLEARWATER-LARGO RD (L)
PICK KWIK FOOD STORES INC 1502 N GARDEN AV
PICK-KWIK FOOD STORES INC 1504 N GARDEN AV
PICK-KWIK FOOD STORES INC 1475 S BELCHER RD
PICK-KWIK FOOD STORES INC 680 MAIN ST (SH)
PICK-KWIK FOOD STORES INC 701 N FT HARRISON AV
PICK-KWIK FOOD STORES INC 2645 STATE RD 590 (SH)
PICK-KWIK FOOD STORES INC 700 N GREENWOOD AV
PLEASANT CORNER MARKET 1740 N FT HARRISON AV
PUBLIX SUPER MARKET 813 W BAY DR (L)
PUBLIX SUPER MARKET 2160 US HWY 19 S
PUBLIX SUPER MARKET STORE NO 26, Cleveland Plaza 1209 Cleveland st, Tel 446-6267
PUBLIX SUPER MARKET, 211 Douglas av (Dunedin), Tel 733-2167
PUBLIX SUPER MARKET, Indian Rocks Shopping Center 12022 Indian Rocks rd (Largo), Tel 595-2514
PUBLIX SUPER MARKET NO 96, Gulf-To-Bay Plaza 525 S Belcher rd cor Gulf-To-Bay blvd, Tel 442-8134
PUBLIX SUPER MARKET NO 4, Midway Shopping Center 1229 N Missouri av (Largo), Tel 584-7151
PUBLIX SUPER MARKET, Dunedin Plaza, 950 Patricia av (Dunedin), Tel 733-4109
READY'S MARKET 344 MAIN ST (SH)
RILEY'S GROCERY 670 PINE AV (SH)
ROADSIDE MARKET 1686 S CLEARWATER-LARGO RD
SAFETY HARBOR SUPER X 324 MAIN ST (SH)
SEVEN-ELEVEN FOOD STORES 12125 INDIAN ROCKS RD (L)

ALBERT P. ROGERS Inc.
REALTOR
EXCHANGOR
•
HOMES
•
LOTS
•
RENTALS
•
BEACH PROPERTY
Business Opportunities
Office Phone
446-5091
Res. Phone 446-2924
Suite 207 Taylor Bldg.
121 N. Osceola Ave.

Consult the CLASSIFIED LISTS of the DIRECTORY
If You Would Find What You Wish to Buy

Wm. Henry
"The Suncoast's Quality Department Store"
CENTRAL PLAZA
3100 1st AVE. S.
PHONE 894-5131
ST. PETERSBURG

GEORGE & RUSS MOBILE HOMES INC.
Sales and Service
•
Florida's Finest Selection for Every Taste and Need
•
2347 Gulf-to-Bay Blvd.
Telephones 446-6333 and 446-6397

PHONE 446-3055
JOHN S. RHODES, Jr.
FUNERAL DIRECTOR
1721 GULF-TO-BAY BLVD. CLEARWATER
PHONE 446-3055

GROCERIES AND MEATS—RETAIL—CONTD

SEVEN ELEVEN FOOD STORES 2009 GULF-TO-BAY BLVD
SEVEN-ELEVEN FOOD STORES 1270 S HIGHLAND AV
SEVEN-ELEVEN FOOD STORES 1333 N HIGHLAND AV
SEVEN-ELEVEN FOOD STORES 1601 S MISSOURI AV
SEVEN-ELEVEN FOOD STORES 1298 LAKEVIEW RD
SEVEN ELEVEN FOOD STORES 1719 DREW ST
SEVEN ELEVEN FOOD STORES 571 MANDALAY AV (CB)
SEVEN-ELEVEN FOOD STORES 1427 N BETTY LA
SEVEN-ELEVEN FOOD STORES 123 INDIAN ROCKS RD (L)
SEVEN ELEVEN FOOD STORES 1500 CAMBRIDGE DR
SEVEN-ELEVEN FOOD STORES 403 N CLEARWATER-LARGO RD
SKYCREST SUPREX MARKET 1881 DREW ST
SUNSHINE MARKET 319 MAIN ST (SH)
SUTTLE J W GROCERY CO INC 501 N FT HARRISON AV
TAYLOR'S GROCERY 1205 N GREENWOOD AV
TOWN & COUNTRY MARKET 1620 GULF-TO-BAY BLVD
U-PIC STORES INC 2180 N HERCULES AV
WALTERS GROCERY 783 MAIN ST (D)
WETMORE GROCERY 1148 SUNSET POINT RD
WILLIAMS DAISY L MRS 1398 BASKIN DR (L)
WILSON CASH & CARRY GROCERY 1111 RAILROAD AV
WINN DIXIE 1492 S BELCHER RD

GUNSMITHS

CLEARWATER GUN SHOP 1417 N BETTY LA
HAYES GUNSTOCK SERVICE 914 TURNER ST
MID-COUNTY GUN SHOPP 1598 US HWY 19 S
SCHMID & LADD INC, 14733 US Hwy 19 S, Tel 531-5159

*GUTTERS AND DOWNSPOUTS

DE WICK SHEET METAL, 6 Largo Commercial Plaza Bldg 111½ N Missouri av (Largo; 33540), Tel 584-7316 (See Page 86 Buyers' Guide)

HAIR GOODS (HUMAN) DEALERS

ARTISTIQUE WIGS & COIFFURES 2838A W BAY DR (L)
WIG TOWN INC 1259 S MISSOURI AV
WIGS BY MARYANNE 1872 DREW ST

HALLS

HELLENIC CENTER OF CLEARWATER INC 507 N BELCHER RD
MASONIC HALL 354 MAIN ST (SH)
MASONIC HALL 1200½ PENNSYLVANIA AV
MASONIC TEMPLE 64 2D ST SW (L)
MASONIC TEMPLE 420 S GARDEN AV
MUNICIPAL AUDITORIUM 101 PIERCE BLVD
ODD FELLOWS HALL 914 PARK ST

HARDWARE DEALERS—RETAIL

ACE HARDWARE 1463 GULF-TO-BAY BLVD
ANCHOR HARDWARE 100 N INDIAN ROCKS RD (BB) RM 2
BEACH HARDWARE 439 POINSETTIA AV (CB)
BIG STORE THE 639 CLEVELAND ST
BURROW'S MERCHANDISE MART, 1730 S Clearwater-Largo rd, Tel 584-7559
CHARLIE'S HARDWARE 733 N CLEARWATER-LARGO RD (L)
CRAWFORD'S HARDWARE 2201 STATE RD 580
CROY'S HARDWARE 2562 E BAY DR
DAVIS-BEATTY INC, 966-968 Douglas av (Dunedin), Tel 733-3141 (See Page 23 Buyers' Guide)
DUNEDIN HARDWARE 533 MAIN ST (D)
GULF COAST HARDWARE 34 N GARDEN AV
HAMMOCK'S HARDWARE 13931 WALSINGHAM RD (L)
LEWIS HARDWARE INC 123 W BAY DR (L)
PINELLAS LUMBER CO (Not Inc), 602 Jeffords st, Tel 446-6011, Pasco Yard. US Hwy 19 N (Tarpon Springs), Tel 937-6141 (See Page 21 Buyers' Guide)
POLK'S HARDWARE 300 N FT HARRISON AV
WOOD'S HARDWARE, 1223 Cleveland st, Tel 446-8845

HARDWARE DEALERS—WHOLESALE AND JOBBERS

UTILITY SUPPLY CO 1475 S GREENWOOD AV

HARDWARE SPECIALTIES—MANUFACTURERS

HAYWARD MFG CO 1923 US HWY 19 S

HARNESS DEALERS AND REPAIRERS

MC FARLANE TURF SUPPLIES 16 BIRDIE LA (D)

HAT CLEANERS AND BLOCKERS

GEORGE'S HAT SHOP 5 S GREENWOOD AV

HATCHERIES

BRANDENBURG HATCHERY 726 DOUGLAS AV (D)

*HEALTH FOOD PRODUCTS

NATURAL HEALTH FOODS, 121 N Fort Harrison av, Tel 446-6587

HEALTH FOODS—DEALERS

BELLEAIR NUTRITION CENTER 772 N INDIAN ROCKS RD (BB)
NATURAL HEALTH FOODS 121 N FT HARRISON AV
SUN COAST HEALTH FOODS 201 S LINCOLN AV

HEARING AIDS

BELTONE HEARING SERVICE, 36 N Fort Harrison av, Tel 446-3738
CLEARWATER HEARING AID CENTER 319 N FT HARRISON AV
FLORIDA HEARING AID CLINIC 10 S FT HARRISON AV
MAICO-PINELLAS HEARING AID SERVICE 1253 S MISSOURI AV
SONOTONE OF CLEARWATER 45 N FT HARRISON AV
TECH HEARING AID CENTER INC 1620 N MISSOURI AV (L)
VANCO HEARING AIDS INC 1948 SHERWOOD ST

*HEAT PUMPS

DEAN ROOFING & SHEET METAL INC (Williamson and GE), 506 N Greenwood av, Tel 446-6077 (See Page 3 Buyers' Guide)

*HEATING AND AIR CONDITIONING

CLEARWATER PLUMBING & APPLIANCES INC, 409 N Fort Harrison av and 408 N Garden av, Tel 446-8355 (See Page 69 Buyers' Guide)
GULF COAST SHEET METAL INC, 745 N Clearwater-Largo rd (Largo), Tel 584-3200
SUNSET AIR CONDITIONING, 1302 Sunset Point rd, Tels 446-7504 and 442-9913 (See Page 4 Buyers' Guide)
TACK & WARREN INC (Lennox), 806 Pierce st, Tel 446-5014 (See Page 5 Buyers' Guide)

*HEATING CONTRACTORS

HART ELECTRIC INC, 400 S Greenwood av, Tel 444-6031 (See Page 39 Buyers' Guide)

Who Sells It?
Is Answered by the Classified Business Lists In this Directory

Electrical Service
McGee Electric
CONTRACTING AND REPAIRING
WIRING — FIXTURES — ELECTRIC HEATING
601 N. Myrtle Ave., Clearwater
Phone 446-9548

RADIO DISPATCHED FUEL OIL TRUCKS
CITY FUEL OIL CO.
SHELL FUEL OIL
COMMERCIAL — RESIDENTIAL
SALES — SERVICE — INSTALLATION
FRANKLIN ST. COR. S. MYRTLE AVE.
CLEARWATER
PHONE 446-8314

*HEATING EQUIPMENT AND SUPPLIES

DEAN ROOFING & SHEET METAL INC (Williamson and General Electric), 506 N Greenwood av, Tel 446-6077 (See Page 3 Buyers' Guide)

HOBBY SHOPS AND SUPPLIES

CRAFT CENTER 953 LAURA ST
FAMILY HOBBY CENTER OF CLEARWATER INC 1632 N MISSOURI AV (L)
HIGHLANDER HOBBIES 430 PATRICIA AV (D)
HOUSE OF HOBBIES 1118 S FT HARRISON AV
LEATHER CRAFT HOBBY SHOP 518 S FT HARRISON AV
MUNFORD DO IT YOURSELF STORE 814 COURT ST
OAK GROVE HOBBY SHOP 1461 S BELCHER RD
SNOOP SHOP THE 2494 BELLEAIR RD
SOUTHERN SHELLCRAFT SUPPLY INC 451 3D ST SE (L)
WESCO HOBBY DISTRIBUTORS INC 6425A ULMERTON RD (L)

*HOME BUILDERS

BJORK VIRGINIA C MRS, 1700 Nursery rd, Tel 446-0225 (See Page 76 Buyers' Guide)
CUSTER JERRY BUILDER-DESIGNER, 1486 Pierce st, Tel 446-9419, Model Home Tel 531-3853 (See Page 28 Buyers' Guide)

*HOME LOANS

FIRST FEDERAL SAVINGS & LOAN ASSOCIATION OF CLEARWATER, First Federal Bldg 14 S Fort Harrison av, Tel 442-3191, Gulf-To-Bay Plaza at Belcher rd, Tel 446-5077 (See Page C and Page 85 Buyers' Guide)

*HOME REMODELING—KITCHEN AND BATHROOM

MICA MAGIC, 1435 S Missouri av, Tel 442-4019 (See Page 24 Buyers' Guide)

HOMES AND SANITARIUMS

SHELTER HAVEN 509 MAIN ST (SH)

HONEY DEALERS

CRITTENDEN ENTERPRISES 513 4TH AV NE (L)
PHILLIPS HONEY CO INC 1739 N KEENE RD

*HOSPITAL AND NURSING HOME TRANSPORTATION

LEE'S AMBULANCE SERVICE, 208 N Myrtle av, Tel 446-5061 (See Page 5 Buyers' Guide)

*HOSPITALS

SUNCOAST OSTEOPATHIC HOSPITAL INC, 2025 Indian Rocks rd (Largo), Tel 584-2181, StPetersburg Tel 392-1226

HOSPITALS AND DISPENSARIES

MEASE HOSPITAL AND MEASE DIAGNOSTIC AND TREATMENT CLINIC, 833 Milwaukee av cor Main st (Dunedin), Tel 733-1111
MORTON F PLANT HOSPITAL, 323 Jeffords st, PO Box 210, Tel 446-7111
PINELLAS GENERAL HOSPITAL, 12889 Seminole blvd, PO Box 4, Largo, Fla, Tels 584-7105 and 446-5911, StPetersburg Tels 391-0122 and 391-0121
SUNCOAST HOSPITAL INC 2025 INDIAN ROCKS RD (L)
SUNCOAST OSTEOPATHIC HOSPITAL INC 2025 INDIAN ROCKS RD (L)

HOTELS

BELLEVIEW BILTMORE HOTEL 100 BELLEVIEW BLVD (B)
BEVERLY PLAZA HOTEL & SPA 147 1ST AV N (SH)
CLEARWATER BEACH HOTEL, 500 Mandalay av (CB), Tel 446-2354 (See Page 50 Buyers' Guide)
GRAY MOSS INN, 215 S Fort Harrison av, Tel 442-8111
HOTEL DUNEDIN 636 EDGEWATER DR (D)
HOTEL FRANCIS 454 MAIN ST (SH)
JACK TAR HARRISON HOTEL & MOTOR LODGE, 210 S Fort Harrison av, Tel 442-1151
SAFETY HARBOR SPA 144 N BAYSHORE DR (SH)
SEA SHELL HOTEL 430 MANDALAY AV (CB)
SEA VIEW HOTEL 18 BAY ESPLANADE (CB)
STATLER-HILTON INN, 715 S Gulf View blvd (CB), Tel 442-5191 (See Pages 59 and 81 Buyers' Guide)
WEST COAST HOTEL 118 N FT HARRISON AV

HOTELS AND RESTAURANT SUPPLIES AND EQUIPMENT

CONSOLIDATED HOTEL EQUIPMENT INC 2945 GULF-TO-BAY BLVD
GULF COAST RESTAURANT & EQUIPMENT SUPPLY INC 1356 S FT HARRISON AV

HOUSE CLEANERS

SUNSET POINT HOTEL 1920 EDGEWATER DR

HOUSE MOVERS AND SHORERS

HOLLEY JAMES F JR 1251 S GREENWOOD AV
ROESCH KENNETH M & SON 1771 HARBOR DR

*HOUSE TRAILERS

GEORGE & RUSS MOBILE HOMES INC, 2347 Gulf-To-Bay blvd, Tels 446-6333 and 446-6397 (See Page 57 Buyers' Guide)

HOUSEHOLD APPLIANCES—DEALERS

APPLIANCE SERVICE CENTER INC, 1746 Drew st, Tel 446-6757
BLAIR'S APPLIANCE CO 204 N MYRTLE AV
CAPITAL APPLIANCE CO 621 N MISSOURI AV (L)
ED'S APPLIANCE SERVICE 1773 S CLEARWATER-LARGO RD
GULF DISCOUNT HOUSE 1800 DREW ST
HALL'S APPLIANCES 1250 S HIGHLAND AV
L & I DISTRIBUTORS 1237 S LINCOLN AV
LIFE WARE PRODUCTS INC 1819 GULF-TO-BAY BLVD
NIPPER GEO APPLIANCES INC 709 S MISSOURI AV
TYREE'S OF CLEARWATER INC 1408 CLEVELAND ST

HOUSEHOLD APPLIANCES—REPAIRERS

APPLIANCE SERVICE CENTER INC 1746 DREW ST
ARRINGTON APPLIANCE SERVICE 309 N FT HARRISON AV
BOND REPAIR SHOP INC 600 N FT HARRISON AV
BROWNIE'S APPLIANCE SERVICE 1665 S MYRTLE AV
CERRONE'S VACUUM & APPLIANCE REPAIRS 1385 GULF-TO-BAY BLVD
CHEATHAM WM A 1995 RIDGE RD SW (L)
MOSER APPLIANCE CO 410 S COMET AV
SMITH ELECTRONICS 1417 TURNER ST

Louise Anderson Registered Real Estate Broker
"It Takes A Woman To Find The Biggest Bargains"
1400 BAY SHORE BLVD.
DUNEDIN
PHONE 733-2171

Where to Buy?
Consult the Classified Business Lists In This Directory

CRANE
BUD Williams PLUMBING CO.
Efficient Service
317 S. MISSOURI AVE., CLEARWATER
TEL. 446-5038; Night 446-8484
AMERICAN-Standard PRODUCTS

SWEAT'S FLOWER SHOP

SOMETHING WONDERFUL HAPPENS, WHEN YOU SEND FLOWERS BY WIRE

Established 1925

FLORISTS TRANSWORLD DELIVERY FTD SELECTED MEMBER

"Flowers Telegraphed Everywhere"

Phone 442-2177

1200 S. FORT HARRISON AVE., CLEARWATER, FLA.

BRANDENBURG FEED STORE
HATCHERY
FERTILIZER - SEEDS - GARDEN SUPPLIES
DeKALB CHIX
POULTRY FEEDS
OFFICE and FEED STORE 735 RAILROAD AVE. (DUNEDIN)
FEED STORE PHONE 733-5050
OFFICE PHONE 733-3050
ROBERT J. McMULLEN ENTERPRISES, Inc.

*HOUSEHOLD EQUIPMENT—RENTALS

A TO Z RENTAL CENTER, 509 Florida av, Tel 446-6542 (See Page 42 Buyers' Guide)

HYDRAULIC EQUIPMENT AND SUPPLIES

WEST COAST HYDRAULIC SERVICE, 6425 Ulmerton rd (Across From Honeywell; Largo), Tel 531-4486

ICE CREAM AND FROZEN DESSERTS—DEALERS

B & M DAIRY DRIVE INN 416 EAST SHORE DR (CB)
BRESLER'S 33 FLAVOR ICE CREAM SHOP 511 S BELCHER RD
BRESLER'S '33' FLAVOR ICE CREAM SHOP 1265 S MISSOURI AV
BRESLER'S '33' FLAVOR ICE CREAM SHOP 2838 W BAY DR
BRESLER'S '33' FLAVOR ICE CRAM SHOP 520 MANDALAY AV (CB)
BROWN BROS DAIRY STORE 615 CLEVELAND ST
CARVEL 2017 GULF-TO-BAY BLVD
DAIRY KURL 1555 GULF-TO-BAY BLVD
FROSTEE HARBOR 915 MAIN ST (SH)
THIRTY THREE FLAVORS OF FLORIDA INC 1561 INDIAN ROCKS RD (L)
THIRTY THREE FLAVORS OF FLORIDA INC 1561 INDIAN ROCKS RD (L)

ICE CREAM MANUFACTURERS

FOREMOST DAIRIES INC, 4711 34th st N, StPetersburg, Fla, Tel Clearwater 446-3171 (See Page 34 Buyers' Guide)
HOOD'S MILK INC, 2067 Calumet st, Tel 446-9189 and 5700 22d st N, StPetersburg, Fla, Tel 525-2111 (See Pages 33 and 56 Buyers' Guide)

ICE—DEALERS

ATLANTIC ICE CO 630 DREW ST

IMPORTERS

CARMICHAEL J W IMPORT & EXPORT CO 1496 PINE BROOK
DARDEN WM C 1123 VICTOR HERBERT DR (L)
HOUSE OF INDIA 407 S ORION AV
TOWNSEND W C & CO 1200 NEW YORK AV (O)

*INCOME AND BUSINESS PROPERTIES

JONES REALTY, 1413 Bay Shore blvd (Dunedin), Tel 733-4402 (See Page 78 Buyers' Guide)

*INCOME TAX SERVICE

DACEY ACCOUNTING SERVICE, 826 Broadway (Dunedin), Tel 733-6777 (See Page 20 Buyers' Guide)

*INFANTS AND CHILDREN'S WEAR—RETAIL

KAY'S MATERNITY AND INFANTS WEAR, 304B N Fort Harrison av, Tel 442-3368 (See Page 55 Buyers' Guide)

INFORMATION BUREAUS

CLEARWATER JAYCEE TOURIST INFORMATION CENTER 2420 US HWY 19 N

*INSTRUMENT MANUFACTURERS—AIRCRAFT

AEROSONIC CORPORATION, 1212 N Hercules av, PO Box 695, Tel 446-5904

*INSULATING—CONTRACTORS

CASSIDY L C & SONS OF FLORIDA INC, 1990 Starkey rd (Largo), Tel 584-1171

INSULATING MATERIALS

CASSIDY L C & SONS OF FLORIDA INC 1990 STARKEY RD (L)

*INSURANCE—AUTOMOBILE

AUTOMOBILE MUTUAL INSURANCE CO OF AMERICA
301 ASHLEY BLDG
915 ASHLEY ST
TAMPA, FLA
TELEPHONE 223-4777
BROWN INSURANCE AGENCY, 530 S Fort Harrison av, Tel 446-3337 (See Page 51 Buyers' Guide)
RANDOLPH PAUL F INC, 433 Cleveland st, Tel 446-4034 (See Page 73 Buyers' Guide)
RODGERS, RODGERS & CUMMINGS INC, 119 S Fort Harrison av, Tel 442-4111 (See Pages 51, 57 and 75 Buyers' Guide)
STATE FARM INSURANCE COMPANIES, 499 Patricia av (Dunedin), Tel 733-5691
STATE FARM INSURANCE COMPANIES, 1725 S Missouri av, Tel 584-7139

*INSURANCE—CASUALTY

RANDOLPH PAUL F INC, 433 Cleveland st, Tel 446-4034 (See Page 73 Buyers' Guide)
RODGERS, RODGERS & CUMMINGS INC, 119 S Fort Harrison av, Tel 442-4111 (See Pages 51, 57 and 75 Buyers' Guide)

*INSURANCE—FIRE

BROWN INSURANCE AGENCY, 530 S Fort Harrison av, Tel 446-3337 (See Page 51 Buyers' Guide)
RANDOLPH PAUL F INC, 433 Cleveland st, Tel 446-4034 (See Page 73 Buyers' Guide)
RODGERS, RODGERS & CUMMINGS INC, 119 S Fort Harrison av, Tel 442-4111 (See Pages 51, 57 and 75 Buyers' Guide)

*INSURANCE—GENERAL

BAUM-EASON & ASSOCIATES INC, 1280 Main st (Dunedin), Tel 733-2173
BRENNAN FLORA H, 404-06 Main st (SH), Tel 726-1310
BROWN INSURANCE AGENCY, 530 S Fort Harrison av, Tel 446-3337 (See Page 51 Buyers' Guide)
CALADESI INSURANCE AGENCY INC, 521 S Paula dr (Dunedin), Tel 733-2514
EISELE WILLIAM D & CO, 215 Metropolitan Bldg 314 S Missouri av, Tel 446-0555
HARRISON AGENCY THE, 507 Coachman Bldg 503 Cleveland st, Tel 446-6340
HOMER REALTY, 1212 Cleveland st, Tel 442-7187 (See Page 72 Buyers' Guide)
MC MULLEN-PARKER INSURANCE AGENCY, 505 Florida av, Tels 446-2318 and 446-2319
RANDOLPH PAUL F INC, 433 Cleveland st, Tel 446-4034 (See Page 73 Buyers' Guide)
SHAFER JOHN INSURANCE AGENCY, 203 Legal Arts Bldg 501 S Fort Harrison av, Tel 446-5949
SHELTON, SHELTON & COPELAND INC, 401 S Lincoln av, PO Box 235, Tel 446-6044
TAYLOR BRUCE, Taylor Bldg 121 N Osceola av, Tel 442-2101 (See Page 52 Buyers' Guide)

Where to Buy?

Consult the Classified Business Lists In This Directory

HAYDON PAINT CO.
All Painting Supplies — Picture Framing — Wall Paper
Gleem PAINTS
108 N. MYRTLE AVE. — An Acre of Free Parking — PHONE 442-7134

H.E. ERNST
PLUMBING CONTRACTOR — REPAIRS — SEWER INSTALLATION
BRUNER FULLY AUTOMATIC WATER SOFTENERS
611 PALM BLUFF CLEARWATER PHONE 446-7788 and 446-7988

*INSURANCE—GENERAL—CONTD

UPMEYER ERNST A AGENCY, 8 Gulf blvd, Indian Rocks Beach, Fla, Tels Clearwater 596-3331 and 584-6855

*INSURANCE—LIFE

FARM BUREAU INSURANCE CO, 623 Grand Central st, PO Box 535 (Largo), Tel 447-3421
NATIONAL LIFE INSURANCE CO OF VERMONT, 2d fl Legal Arts Bldg 501 S Fort Harrison av, Tel 446-2127, General Agency Office 300 Ashley Bldg 915 Ashley st, Tampa, Fla
NEW YORK LIFE INSURANCE CO, 105-C N Osceola av, Tel 446-8855
PRUDENTIAL INSURANCE CO OF AMERICA THE, 1228 Court st, Tels 444-1331 and 446-0305
SHAFER JOHN INSURANCE AGENCY, 203 Legal Arts Bldg 501 S Fort Harrison av, Tel 446-5949

*INSURANCE—LIFE AND HEALTH

FLORIDA HEALTH AGENCY OF DUNEDIN, 1119 Pinehurst rd (Dunedin), Tel 733-6869

*INSURANCE—MOBILE HOME

MERRILL HOWARD W, 721 Main st (Dunedin), Tel 733-4349

*INSURANCE—TITLE

FLORIDA BONDED TITLE CO, Metropolitan Bldg 318 S Missouri av, Tel 446-0116 (See Page 90 Buyers' Guide)
LAWYERS TITLE INSURANCE CORP, 932 W Bay dr (Largo), Tel 584-3406, Main Office 30 6th st N, StPetersburg, Fla, Tel 896-5631 (See Page 89 Buyers' Guide)
PINELLAS COUNTY TITLE COMPANY, 641 Court st, Tel 446-5981 (See Page 90 Buyers' Guide)
WEST COAST TITLE CO, 932 W Bay dr (Largo), Tel 584-3406, Main Office 30 6th st N, StPetersburg, Fla, Tel 896-5631 (See Page 89 Buyers' Guide)

*INSURANCE—TRIP AND BAGGAGE

KEPPIE TRAVEL BUREAU INC, Main Office 41 N Fort Harrison av, Tel 442-2131, Branch Office 442 Mandalay av (CB), Tel 442-2191, Dunedin Office 1402 Bay Shore blvd (Dunedin), Tel 733-3181 (See Page 92 Buyers' Guide)

INSURANCE ADJUSTORS

ACME INSURANCE ADJUSTERS INC, 292 Velma dr (Largo), Tel 584-4237, 4243 Central av, StPetersburg, Fla, Tel 894-7646
PINELLAS ADJUSTMENT BUREAU INC, Suite 4, 1700 Drew st, Tel 446-7089, Night Tel 445-7505 (See Page 2 Buyers' Guide)

INSURANCE AGENTS

ABBETT LEON G 606 COURT ST RM 203
ALLEY REHBAUM & CAPES INC, 2424 Gulf-To-Bay blvd, Tel 446-2311, StPetersburg Office Tel 894-0343
BARBER-RANKIN INC 119S NE CLEVELAND ST
BAUM-EASON & ASSOCIATES INC 1280 MAIN ST (D)
BECKER BOB INSURANCE AGENCY 2260 GULF-TO-BAY BLVD
BELL CHARLES S & ASSOCIATE HOSPITAL INSURANCE AGCY 2726 KUMQUAT DR
BENNETT AGENCY INC, 633 1st st S, StPetersburg, Fla, Tel 862-1603
BORST INSURANCE SERVICE INC 1404 S MISSOURI AV
BOUCHARD ROGER INSURANCE INC 11B CLEVELAND ST
BRENNAN'S INC 404 MAIN ST (SH)
BROWN INSURANCE AGENCY, 530 S Fort Harrison av, Tel 446-3337 (See Page 51 Buyers' Guide)
BUDGET PREMIUM CORP 121 N OSCEOLA AV
BUTLER R H INSURANCE AGENCY (General), 1450 E Bay dr (Largo), Tel 584-8649
CALADESI INSURANCE AGENCY INC 521 S PAULA DR (D)
CHESNUT & CHESNUT INC INSURANCE, 442 Cleveland st, Tel 446-9125 (See Page 51 Buyers' Guide)
CLAPP INSURANCE AGENCY INC 765 1ST AV SW (L)
CLONINGER INSURANCE AGENCY (General), 135 N Fort Harrison av at Drew st, Tel 446-2508 (See Page 51 Buyers' Guide)
COLLINS CEDRIC H INC, 310 Main st (Dunedin), Tel 733-5200, (See Page 77 Buyers' Guide)

CONDON-MEEK INC
GENERAL INSURANCE
FIRE, AUTOMOBILE
MARINE, BONDS
LIABILITY, ALL OTHER LINES
REALTORS
1211 COURT ST
TELEPHONE 446-5051

DISHMAN M HARRY 110S GREENWAY AV (D)
DOUGLAS DOROTHY INC (General), 301 Main st (Dunedin), Tels 733-4000 and 733-5250 (See Page 78 Buyers' Guide)
DUNEDIN AGENCY INC 310 MAIN ST (D)
EDMUNDS DAVID E, 1878 Drew st, Tel 446-8504
EISELE WILLIAM D & CO, 215 Metropolitan Bldg 314 S Missouri av, Tel 446-0555
EVANS KENNETH F 580 N INDIAN ROCKS RD (BB)
FARM BUREAU INSURANCE CO 623 GRAND CENTRAL ST
FEDERAL HEALTH AGENCY 41 N CLEARWATER-LARGO RD (L)
FLORIDA HEALTH AGENCY OF DUNEDIN 1119 PINEHURST RD (D)
FLORIDA HEALTH AGENCY INC 302 S JUPITER AV
GILBERT MYRON O 1257 S MISSOURI AV
GOODIER E DEXTER & ASSOCIATES 1462A GULF-TO-BAY BLVD
HALL INSURANCE AGENCY INC THE, 714 N Fort Harrison av, Tel 446-5915
HARMON INSURANCE AGENCY 1866 DREW ST
HARPHAM INSURANCE AGENCY 312 S GARDEN AV
HARRISON AGENCY THE 503 CLEVELAND ST RM 507
HAYS BETTY MRS 714 N FT HARRISON AV
HITCHCOOK C H "HITCH", 1374 E Cleveland st, Tels 446-3192 and 446-7236
HITCHCOOK PHIL, 409 W Bay dr (Largo), Tel 584-3193
HOADLEY JOHN B INSURANCE AGENCY, 131 N Clearwater-Largo rd (Largo), Tels 584-3439 and 584-5165
HOMER REALTY, 1212 Cleveland st, Tel 442-7187 (See Page 72 Buyers' Guide)
JOHANSEN INSURANCE AGENCY 2620 W BAY DR (L)
JOHNSON GEO W INSURANCE AGENCY 1734 DREW ST
KENADY, BRUCE 623 W BAY DR (L)
LANEY & ASSOCIATES (General), 410 N Fort Harrison av, Tel 446-9135
LARGO INSURANCE AGENCY INC 705 W BAY DR (L)
LEPTRONE SAM AGENCY (Genl), 1737 Robinhood la, Tel 531-6137
LIFE ACCIDENT & HEALTH INSURANCE 1401A CLEVELAND ST
LIPSEY JAMES R 499 PATRICIA AV (D)
LONG & CO INC 1453A GULF-TO-BAY BLVD
LONGWORTH A G AGENCY 1407 GULF-TO-BAY BLVD
MARCOTTE D F AGENCY 121S DREW ST RM 86
MC CORD-PETELLE INC 580 N INDIAN ROCKS RD (BB)
MC MULLEN-PARKER INSURANCE AGENCY, 505 Florida av, Tels 446-2318 and 446-2319
MUTUAL INSURANCE AGENCY AT CLEARWATER INC 10 N MISSOURI AV
MUTUAL OF NEW YORK 580 N INDIAN ROCKS RD (BB)
MYERS RICHD B 3194 HONEY SUCKLE RD (L)
NATIONAL HEALTH AGENCY 41 N CLEARWATER-LARGO RD (L)
O'KEEFE AGENCY THE (Genl), 12300 Seminole blvd (Largo), Tel 584-3433
POWERS BILL INSURANCE 172S S MISSOURI AV
RANDOLPH PAUL F INC, 433 Cleveland st, Tel 446-4034 (See Page 73 Buyers' Guide)
RANSOM JACK AGENCY CLEARWATER MARINA (CB)
RAPER INSURANCE AGENCY (General), 1444 Gulf-To-Bay blvd, Tel 446-7979

McMICHAEL REALTY
TRADES OF ALL TYPES
Local and Out of State
601 N. Fort Harrison Ave.
Tel. 442-3283
MLS

Consult the CLASSIFIED LISTS of the DIRECTORY
If You Would Find What You Wish to Buy

WEST COAST TITLE CO.
ABSTRACTS OF TITLE — TITLE INSURANCE
932 W. Bay Drive, Largo, Florida Phone 584-3406

LENNOX
TACK & WARREN, Inc.
HEATING AND AIR CONDITIONING
ROOFING — SHEET METAL WORK
LENNOX
806 Pierce St.
Phone 446-5014

MICA MAGIC
Custom Design IN FORMICA FURNITURE
OFFICE FURNITURE DESIGNING AND PLANNING
CUSTOM KITCHENS BATHROOMS
REMODELING
PHONE 442-4019
1435 S. Missouri Ave.

INSURANCE AGENTS—CONTD

RHODES INSURANCE AGENCY 1401A CLEVELAND ST

RODGERS, RODGERS & CUMMINGS INC (General), 119 S Fort Harrison av, Tel 442-4111 (See Pages 51, 57 and 75 Buyers' Guide)

ROGERO AL LIFE INSURANCE AGENCY 1101 CLEVELAND ST

RUGGIE WM H 1260A S HIGHLAND AV

RUTENBERG INSURANCE AGENCY INC 142S S BELCHER RD

SHAFER JOHN INSURANCE AGENCY 501 S FT HARRISON AV RM 203

SHELTON SHELTON & COPELAND INC 401 S LINCOLN AV

SKINNER F L INSURANCE 379 MONROE ST (D)

STONE'S INSURANCE & REALTY 1567 S MISSOURI AV

THARIN AGENCY (General), 664 Main st (Dunedin), Tel 733-2181 (See Page 52 Buyers' Guide)

TILYOR WARREN INSURANCE AGENCY 935 MAIN ST (SH)

VEGHTE JACK INSURANCE AGENCY, 516 N Fort Harrison av, Tels 442-9983 or 442-1279

WARD EARL S INSURANCE AGENCY 17S8 GULF-TO-BAY BLVD

WEDIG INSURANCE AGENCY 1701 DREW ST RM 6

WESTERN FLORIDA UNDERWRITING CORP, 511 S Paula dr (Dunedin), Tel 733-2153

WORKMAN & CO 509 S MYRTLE AV

INSURANCE COMPANIES

ALLSTATE INSURANCE COMPANIES 1297 S MISSOURI AV

ALLSTATE INSURANCE COMPANIES 1708 N MISSOURI AV (L)

AURYANSEN EVERETT D & CO 1000 BRUCE AV (CB)

BANKERS LIFE NEBRASKA 1864A OREW ST

BANKERS LIFE OF NEBRASKA 1461 GULF-TO-BAY BLVD

EQUITABLE LIFE ASSURANCE SOCIETY OF THE US 1560 LAKESIDE DR (D)

EQUITABLE LIFE ASSURANCE SOCIETY OF THE US THE CLEVELAND ST RM 404

GEORGE WASHINGTON LIFE INSURANCE CO THE, 1207 Drew st, Tels 446-8330 and 446-8339

GULF LIFE INS CO 1710 DREW ST RM 4

INDEPENDENT LIFE & ACCIDENT INSURANCE CO 503 CLEVELAND ST RM 305

INDIANAPOLIS LIFE INSURANCE 1000 S FT HARRISON AV

LIBERTY MUTUAL INSURANCE CO, Suite 400, Three Hundred Bldg 300 31st st N, StPetersburg, Fla, Tels 898-7481, Clearwater 466-4064

LIFE & CASUALTY INSURANCE CO 1199 NE CLEVELAND ST RM 3

LIFE INSURANCE CO OF GEORGIA 205B COACHMAN RD

LUMBERMEN'S MUTUAL CASUALTY CO 509 S MYRTLE AV

MANUFACTURERS LIFE INSURANCE CO 201A S GARDEN AV

MARSHALL JIM INSURANCE AGENCY INC 2626 GULF-TO-BAY BLVD

METROPOLITAN LIFE INSURANCE CO 310 S MISSOURI AV

MIDLAND MUTUAL LIFE INSURANCE CO THE, 314 S Missouri av, Suite 207, Tel 442-1102, Res Tel 733-6814

MUTUAL BENEFIT LIFE INSURANCE CO THE, Suite 440 Three Hundred Bldg 300 31st st N, StPetersburg, Fla, Tel 898-5047

MUTUAL & UNITED OF OMAHA, 300 West Bldg 300 31st st N, StPetersburg, Fla, Tels 862-0396 and 894-0983

NATIONAL LIFE INSURANCE CO OF VERMONT, 2d fl Legal Arts Bldg 501 S Fort Harrison av, Tel 446-2127, General Agency Office 300 Ashley Bldg 915 Ashley st, Tampa, Fla

NATIONAL LIFE INSURANCE CO OF VERMONT 501 S FT HARRISON AV RM 210

NATIONWIDE INSURANCE CO 1257 S MISSOURI AV

NATIONWIDE INSURANCE CO 623 W BAY DR (L)

NATIONWIDE INSURANCE CO 1152 CLEVELAND ST

NATIONWIDE INSURANCE CO 1444 GULF-TO-BAY BLVD

NEW YORK LIFE INSURANCE 2260 GULF-TO-BAY BLVD

NEW YORK LIFE INSURANCE 1050 N OSCEOLA AV

PENINSULAR INSURANCE CO'S 617A CLEVELAND ST RM 14

PENN MUTUAL LIFE INSURANCE CO 1151 FAIRWAY DR (D)

PROFESSIONAL INSURANCE CORP 532½ S FT HARRISON AV RM 7

PRUDENTIAL INSURANCE CO OF AMERICA THE, 1228 Court st, Tels 444-1331 and 446-0305

PRUDENTIAL LIFE INSURANCE CO 508 W BAY DR (L)

STATE FARM INSURANCE COMPANIES 1725 S MISSOURI AV

STATE FARM INSURANCE COMPANIES 1374 CLEVELAND ST

STATE FARM INSURANCE COMPANIES, 499 Patricia av (Dunedin), Tel 733-5691

STATE FARM INSURANCE COMPANIES 409 W BAY DR (L)

STATE FARM INSURANCE COMPANIES 1260A S HIGHLAND AV

STATE FARM MUTUAL AUTO INSURANCE CO, Pinellas Park Claims Service Center, First Federal Bldg 5001 Park blvd, Pinellas Park, Fla, StPetersburg, Fla, Tels 544-1454 and 544-8854, Clearwater Tel 442-3969

TRAVELERS INSURANCE COMPANY THE, Tharin Agency Agents, 664 Main st (Dunedin), Tel 733-2181 (See Page 52 Buyers' Guide)

UNITED INSURANCE CO OF AMERICA 1307 SPRINGDALE ST

WASHINGTON GEORGE LIFE INSURANCE CO (BR) 1201 DREW ST RM A3

WASHINGTON GEORGE LIFE INSURANCE CO 1207 DREW ST RM C9

*INSURED SAVINGS

CLEARWATER FEDERAL SAVINGS & LOAN ASSOCIATION, Cleveland Plaza, PO Box 1830, Clearwater, Tel 446-0181, Midway Shopping Center, Largo, Tel 584-2195 (See Page 84 Buyers' Guide)

*INTERIOR DECORATING—PAINTING

CLARK ROUSEY H, 698 2d st SE (Largo), Tel 584-3221 (See Page 30 Buyers' Guide)

*INTERIOR DECORATING SERVICE

HELMLY'S FURNITURE CO OF CLEARWATER INC, 1928 Gulf-To-Bay blvd, Tel 446-9148

INTERIOR DECORATORS

BELLIS GEO R 830 TUSKAWILLA ST

BOSTAIN RICHD A I D INTERIORS 407 S DRION AV

CARRIAGE HOUSE INTERIORS 560 N INDIAN ROCKS RD (BB)

CHANOLER'S 1307 BAY SHORE BLVD (D)

CLASSIC INTERIORS 1234 COURT ST

CREATIVE INTERIORS INC 1189 NE CLEVELAND ST

HILL SHIRLEY INTERIORS 820 S FT HARRISON AV

HOUSEHOLD INTERIORS INC 712 S MISSOURI AV

INTERIORS BY O'BRIEN & FULLER INC 807A COURT ST

INTERIORS-GARNET ROWLEY 59 BAYMONT ST (CB)

LA PICE ALICE B 702 OSCEOLA RD (B)

PROUTY HIRAM E REV 2095 TEMPLE TER

RADCLIFFE VINCENT DECORATOR SERVICE, 116 N Orion av (33515), Tel 446-3386

TRADE WINDS INTERIORS 1756 N MISSOURI AV (L)

VOGUE INTERIORS 1370 CLEVELAND ST

WAYSIDE INTERIORS, 463 N Clearwater-Largo rd (Largo), Tel 581-3254

*INTERIOR DECORATORS—PAPER HANGING

BELLIS GEORGE P, 830 Tuskawilla st, Tel 442-2471 (See Page 67 Buyers' Guide)

INVENTORS

BILLINGS,TOM 938 CLEVELAND ST

INVESTIGATORS

HIGGINS RALPH L 1519 ROSEMONT DR

INVESTMENT BANKERS
(See Also Brokers—Stocks And Bonds)

PASSELL D H & CO INC 325 S GARDEN AV

Who Sells It?
Is Answered by the Classified Business Lists In this Directory

NATIONAL ASSOCIATION OF REAL ESTATE BOARDS
REALTORS ARE ACTIVE MEMBERS OF CONSTITUENT BOARDS
WM. D. NEALE, PRES.
REALTORS
PHONE 584-8669
belleair REALTY Inc.
EDW. A. PARKER, SEC.
1200 INDIAN ROCKS RD.
(BELLEAIR)
MULTIPLE LISTING SERVICE
MLS
COOPERATIVE REAL ESTATE SALES

RAYMOND CLONINGER
CLONINGER INSURANCE AGENCY
General Insurance - Real Estate - Tax Consultant
135 N. FORT HARRISON AVE. AT DREW ST., CLEARWATER, FLA. PHONE 446-2508

INVESTMENT COUNSEL

ALLEN FREO W 1724 CYPRESS AV (B)
ROOIECK LEONARO H 6 N PINE C1P (B)

INVESTMENT COMPANIES

HAMILTON MUTUAL FUNOS 940 ELOORADO AV (CB)
NATIONAL EXCHANGE INVESTMENT INC 1760 GULF-TO-BAY BLVO
OLSGARD W A & CO INC, Taylor Bldg 121 N Osceola av, Tel 446-6810
SMALL BUSINESS FUNOS INC 1630 S MYRTLE AV

*INVESTMENT SECURITIES

BIEDER & CO, 5401 Central av, StPetersburg, Fla, Tel 347-5141
CHASE INVESTMENT SERVICES INC, 220 Beach dr NE, St-Petersburg, Fla, Tel 898-3667

INVESTMENT SECURITIES—DEALERS

MAGURNO JAMES F & CO 607 COURT ST
MERRILL LYNCH, PIERCE, FENNER & SMITH INC, 23 4th st S, StPetersburg, Fla, Clearwater Direct Line Tel 442-4181
O'BRIEN BETTY K & CO 1985 OREW ST
RAYMOND JAMES & ASSOCIATES INC 314 S MISSOURI AV RM 104
RAYMOND JAMES & ASSOCIATES INC, 6092 Central av, Tel 345-9141
RAYMOND JAMES & ASSOCIATES INC, 1923 West Bay dr (Largo), Tel 584-8615

IRON AND STEEL WORK

CARFRE 2800 GULF-TO-BAY BLVO
CHASTAIN ROBT E 1998½ US HWY 19 S
IRON CENTER THE 976 OOUGLAS AV (O)
PINELLAS ORNAMENTAL IRON WORKS 1740 THOMPSON AV

IRRIGATION COMPANIES

TIPTON IRRIGATION CO 706 S LAKE OR

JALOUSIES

CLEARWATER WINOOW & SPECIALTY CO INC 205 N GAROEN
DOUGLAS MANUFACTURING, 1115 Cleveland st, Tel 442-3158 (See Page 24 Buyers' Guide)

*JALOUSIES—MAINTENANCE AND REPAIRING

BAKER'S WINDOWS, 1209 Fairburn av, Tel 446-6180

*JALOUSIE WINDOWS AND DOORS

CLEARWATER WINDOW & SPECIALTY CO INC, 205 N Garden av, PO Box 1206, Tel 446-8365, Lumber Division Tel 446-5931, Roof Truss Division Tel 446-5901 (See Page 22 Buyers' Guide)

*JANITOR SERVICE

HAGEN'S JANITOR SERVICE INC, 509½ Pinellas st, Tel 446-7235

JANITORS' SUPPLIES

A TO Z PROOUCTS CO 1444 GEORGIA AV (D)
MC GUIRE'S SUPPLY CO 631 HENORICKS ST
SUN SANITARY SUPPLIES INC 1154 CLEVELANO ST

JEWELERS—RETAIL

ACEE'S JEWELERS 228 MAIN ST (SH)
BRUCE WATTERS INC, 2 Locations, 434 Central av, St-Petersburg, Fla, Tel 862-8459 and 3398 1st av S, St-Petersburg, Fla, Tel 894-5365
BURROWS JEWELERS 928 W BAY OR (L)
CANNER JEWELERS INC 518 PARK ST
CARPENTER SPENCER L 107 N FT HARRISON AV
ESTATE JEWELERS INC 528 CLEVELANO ST
GORDON'S JEWELERS, Sears Town Shopping Center 1277 S Missouri av, Tel 442-2519
HUNTER EOGAR A 353 MAIN ST (O)
JUSTUS JEWELER & WATCHMAKER 1419 S FT HARRISON AV
KIRCHEN JEWELRY 12005 INOIAN ROCKS RO (L)
KISBY'S JEWELERS 633 CLEVELANO ST

KORONES JEWELERS INC
ESTABLISHED 1939
DIAMONDS, WATCHES, SILVER, GIFTS
NATIONAL BRAND NAMES
QUALITY WATCH AND JEWELRY REPAIRING
AUTHORIZED AGENTS FOR
OMEGA WATCHES
INTERNATIONAL SILVER
527 CLEVELAND ST
TELEPHONE 446-2670

LARGO JEWELRY 523 W BAY DR (L)
LYONS R E JEWELER, Harbor Bluffs Shopping Center 2864 W Bay dr (L), Tel 584-0157
NACOL JEWELERS INC 429 CLEVELANO ST
NOBEL JEWELERS INC 1281 N MISSOURI AV (L)
ROMANO JEWELERS 146 CLEVELANO ST
SICHTERMAN H JEWELER, 13 S Osceola av, Tel 442-1219
SMITH KENNETH K & SON JEWELERS 18 S FT HARRISON AV
SMITH'S JEWELERS 1907B OREW ST
TAYLOR'S 1023 S FT HARRISON AV
TICK TOCK & JEWELRY SHOPPE 28 S GAROEN AV
TILLEY JEWELRY CO, 431 Cleveland st, PO Box 239, Tel 446-1105
TRICKELS JEWELERS, 627 Cleveland st, Tel 446-2663
WARREN CHARLES W & CO 100 BELLEVIEW BLVO (B)
WEST BAY JEWELERS 312 W BAY OR (L)
WM HENRY INC, Central Plaza 3100 1st av S, StPetersburg, Fla, Tel 894-5131 (See Page 34 Buyers' Guide)

JEWELERS—WHOLESALE AND IMPORTING

JEWELRY SERVICE 408 N FT HARRISON AV

JUNK DEALERS

BAGGETT ERNEST L 6217 148TH AV N

KENNELS

BIRTEE KENNELS 1999 NURSERY RO
CHOTA KENNELS 2371 NURSERY RO
FRAN JO ACRES KENNELS 12988 WALSINGHAM RO (L)
JACHELANN KENNELS 1343 ULMERTON RO (L)
JOYLAND KENNELS 5841 150TH AV N (HP)
MOREY'S KENNELS 1672 E BAY OR (L)
SA-BI-HA BOAROING KENNELS 15382 US HWY 19 S

*KEROSENE

CITY FUEL OIL CO, Franklin st cor S Myrtle av, Tel 446-8314, Seminole Branch, Tel 584-5350 and Indian Rocks Branch, Tel 596-3641 (See Page 45 Buyers' Guide)

CLEARWATER CONCRETE INDUSTRIES, INC.
Radio Dispatched Equipment - Fast Efficient Service
CONCRETE PRODUCTS: Tels. 446-6086 446-6087
READY-MIX CONCRETE: Tels. 446-3110 442-7495
1700 N. Hercules Av., P.O. Box 749 Tel. 446-6526

Where to Buy?
Consult the Classified Business Lists In This Directory

Highland Pines 1111 S. Highland Ave.
Phone 446-0518
NURSING MANOR INC.

FULMER PHOTO SERVICE

COMMERCIAL PHOTOGRAPHY

PORTRAITS

WEDDINGS A SPECIALTY

PHOTO SUPPLIES

PHOTO FINISHING

526-28 S. FORT HARRISON AVENUE

CLEARWATER

PHONE 446-9622

NIGHT PHONE 584-6929

JOHN A. DACEY REAL ESTATE

NEW AND USED HOMES - RENTALS
EXCHANGES - LOTS AND ACREAGE

Phone 733-6777 826 Broadway (Dunedin)

DACEY ACCOUNTING SERVICE

Bookkeeping - Income Tax Preparation
Statistics - Payroll Systems - Auditing - Systematizing

Phone 733-6777 826 Broadway (Dunedin)

*KEYS

HILLER'S LOCK & SAW SERVICE, 1756 Clearwater-Largo rd, Tel Day or Night 446-6125 (See Page 54 Buyers' Guide)

KINDERGARTENS

BEACON. PRE SCHOOL 7010 142D AV N
CARVER NURSERY 1040 HIGHLAND AV (D)
DUNEDIN DAY NURSERY & KINDERGARTEN INC 738 VIRGINIA ST (D)
ELK'S PRE-SCHOOL 701 N MISSOURI AV
EPISCOPAL CHURCH OF THE GOOD SHEPHERD 629 EDGEWATER
FIRST CHRISTIAN CHURCH KINDERGARTEN 2299 DREW ST
HEADSTART KINDERGARTEN 703 SEMINOLE ST
JACK 'N JILL NURSERY & KINDERGARTEN SCHOOL, 1194 Grove st, Tel 447-1456 (See Page 63 Buyers' Guide)
JOLLY TIME KINDERGARTEN 402 VINE AV
JUMPIN JUPITER KINDERGARTEN 400 S JUPITER AV
KAROUSEL KINDERGARTEN & NURSERY SCHOOL 1539 BAY SHORE BLVD (D)
KIDDIE COED KINDERGARTEN & NURSERY 622 LEMBO CIR
LARGO DAY METHODIST KINDERGARTEN 402 1ST AV SW (L)
METHODIST DAY SCHOOL 411 TURNER ST
MISSOURI AVENUE BAPTIST CHURCH KINDERGARTEN 1178 BELLEAIR RD
RIDGECREST COMMUNITY NURSERY KINDERGARTEN 13100 120TH ST N (L)
SAFETY HARBOR KINDERGARTEN 502 20 ST S (SH)
TRINITY PRESBYTERIAN CHURCH KINDERGARTEN 2001 RAINBOW DR
UNION METHODIST CHURCH KINDERGARTEN 1001 E UNION ST

KITCHEN CABINETS AND EQUIPMENT

CORONET KITCHENS 1436 GULF-TO-BAY BLVD

*L P GAS

BROWN HENRY W & SONS INC (Green's Fuel), Orange st at Railroad st, Tarpon Springs, Fla, Tel 937-5115, Tel Clearwater 446-6131 (See Page 50 Buyers' Guide)

*L P GAS SERVICE

PROTANE CORPORATION THE, 2050½ US Hwy 19 N, Tel 726-1850 and 9000 66th st N, Pinellas Park, Tel 544-1416 (See Page 50 Buyers' Guide)

LABEL MANUFACTURERS

BEACON SEAL & LABEL CO 912 LOUDEN AV (D)

LABORATORIES

CLEARWATER CLINICAL LABORATORY 714 S FT HARRISON AV
KEY LABORATORIES INC 1181 BASKIN RD (L)
LINCOURT MEDICAL CENTER LABORATORY 501 S LINCOLN AV
LOWREY D B INC 1201 S HIGHLAND AV
ROBINSON PORCELAIN LABORATORY 714 1ST AV SW (L)

*LADDERS

CLEARWATER PAINT CO, 304 S Prospect av, Tel 446-4011 (See Page 65 Buyers' Guide)

*LADIES' READY-TO-WEAR

COLONY SHOPS OF FLORIDA INC, 423-25 Cleveland st, Tel 446-2197
MONTGOMERY WARD & CO, Cleveland Plaza Shopping Center 10 S Missouri av, Tel 446-7141 (See Page 35 Buyers' Guide)
RAY-ALLEN INC (Ladies' Shop), Sears Town 1293 S Missouri av, Tel 442-5117
WM HENRY INC, Central Plaza 3100 1st av S, StPetersburg, Fla, Tel 894-5131 (See Page 34 Buyers' Guide)

LAMP SHADES AND FRAMES—DEALERS

CLEARWATER LIGHTING & ELECTRIC 186 N FERNWOOD AV

LAMPS—RETAIL DEALERS

BRAZINGTON LAMP SERVICE 1222 E IDLEWILD DR
COLONIAL LAMP SHOP 1506 GULF-TO-BAY BLVD
DUNEDIN LAMP & SHADE CO 440 MAIN ST (D)

LAND COMPANIES

SUNCOAST PEACH CORP 3174 CLEVELAND ST
WINTER LUMBER SALES 1887 W BAY DR (L) UNIT A9

LANDSCAPE ARCHITECTS

LARGO LANDSCAPING 1210 4TH AV SW (L)
WILLIAMS NURSERY, 1373-E Belcher rd (Largo), Tel 531-2268 (See Page 62 Buyers' Guide)

LANDSCAPE GARDENERS

ADELS WM 984 CROSLEY DR (D)
BANGE ALVIN B 3189 PINETREE AV (L)
BANKER MICHL M 202 FLAMINGO DR (B)
BAXTER CHARLES L 1744 SANTA ANNA DR (D)
BELL SOD CO 1754 S CLEARWATER-LARGO RD
BLACK'S LAWN SERVICE 801 MC MULLEN RD (L)
BLACKBURN D L LAWN SERVICE 215 WEBER RD
BROMAN RAY C 1901 GLEN ECHO RD
BROOKS WM B 1005 HAWKINS ST
BROSCH RICHD A 246 UNION ST (D)
CERACLO THOS 1010 S MYRTLE AV
CLEARWATER SOD CO 1696 S CLEARWATER-LARGO RD
CLENDENON MERRILL L 10 S COACHMAN RD
COURT SOD 1825 US HIGHWAY 19 N
DE BLASIO ANTHONY J 2322 NOLAN DR (L)
DOLE JULIUS A 2558 BELLEAIR RD
DONLEY WALTER L JR 822 16TH AV NW
FAIRCLOTH MARSHALL A 828 ULMERTON RD (L)
FLETCHER D RAY 1644 S GREENWOOD AV
FORTIER FRANCIS 114 7TH AV SE (L)
H-S-O LAWN SERVICE 1750 N MISSOURI AV (L)
HOWELL INMAN J BX383 COUNTY RD 99 (D)
INMAN RALPH K 1770 KENILWORTH DR
JACK'S LANDSCAPING 1985 CARROLL ST
JERRY'S LAWN SERVICE 2022 OAKDALE WAY
JOHNSON ROY S HAMPTON RD
KETCHUM RICHD W 7029 DELTA WAY
KEY LAWN SERVICE 712 MANDALAY AV (CB)
LANDSCAPE THERAPY 1816 PINELAND DR
LOVELL ARTH 2171 GROVE PL
MADDOX JAMES E 266 HAMILTON AV (SH)
MC HENRY PAUL S 1670 SANTA ANNA DR (D)
MILLER L HUGH 840 HALL ST
MUSCH MAURICE E 1222 JACKSON RD
NELSON LAWRENCE D 1963 GEORGIANNA ST (L)
OWENS A EWELL 1611 YOUNG AV
PETERSON TIMOTHY T 1014 8TH AV NW (L)
PHILLIPS EDW S 2410 INDIAN AV (L)
R & R LAWN INC 13474 CROFT DR (L)
ROE FRANK A 2416 HAVANA DR
ROWE ELBERT E 532 JONES ST
SOWELL & BOWMAN LAWN SERVICE 912 SEMINOLE ST
SOWELL JAMES L 1535 TILLEY AV
SULLIVAN & KING INC 1799 US HIGHWAY 19 N
THOMAS EARLY B 813 LAKEVIEW RD
THOMAS LAWN SERVICE 1136 LAKEVIEW RD
TOUCHTON TOMMIE 815 16TH AV NW
TUCKER DEWEY U 1469 YOUNG AV
WALKER E LLOYD 510 ORANGEWOOD DR (D)

Who Sells It? Is Answered by the Classified Business Lists In this Directory

READY MIX CONCRETE
MASONRY SUPPLIES
PLASTER SUPPLIES
1600 N. HERCULES AVE.

CROOKER BUILDERS SUPPLY CO.
CLEARWATER

CONCRETE BLOCKS
SAND and ROCK
CONCRETE SPECIALTIES
PHONE 446-4027

PHILLIPS 66

PHILLIPS PETROLEUM CO.
FUEL OIL
WE HONOR PHILLIPS CREDIT CARDS
Dunedin Office: 1251 San Christopher Dr. **Tel 733-4186**
Clearwater Office: Highland Av. and Lakeview Rd. **Tel. 446-3007**

LANDSCAPE GARDENERS—CONTD
WALKER JAMES B 1032 BASS BLVD (D)
WEBB,JIMMY 333 SCOTLAND ST (O)

WILLIAMS NURSERY, 1373-E Belcher rd (Largo), Tel 531-2268 (See Page 62 Buyers' Guide)
WILLIS LAWN SERVICE 2062 THE MALL
WINGATE WESLEY D 1115 LAKEVIEW RD
WOOD CARSON 1495 PINEHURST RD (O)
WOODRUFF ELLIOTT R 1515 LEMON ST
WORRELL ELLIOTT H 1543 DOUGLAS AV (D)

*LANDSCAPING

COLEMAN LANDSCAPE, 9701 49th Way N, Pinellas Park, Fla, Tel 544-5253
LARGO LANDSCAPING, 1210 4th av SW (Largo), Tel 584-5440
SULLIVAN & KING NURSERIES, 1799 US Hwy 19 N, Tels 726-2388 and 726-4569 (See Page 52 Buyers' Guide)

LAUNDRIES

CLEARWATER LAUNDRY & CLEANERS 1233 S FT HARRISON AV

CLEARWATER LAUNDRY & CLEANERS
OFFICE AND PLANT
601 GRAND CENTRAL ST
TELEPHONE 442-7111
DRIVE-IN SERVICE
1233 S FORT HARRISON AV
TELEPHONE 442-7111
(See Page 53 Buyers' Guide)
FASHION CLEANERS INC, 1152 Court st, Tel 442-3141 (See Page 27 Buyers' Guide)
LARGO LAUNDRY & CLEANERS INC 49 N CLEARWATER-LARGO RD (L)
SANITARY LAUNDRY & CLEANERS 1724 DREW ST
SPIC N SPAN LAUNDRY & CLEANERS 1403 GULF-TO-BAY BLVD
UPTON'S LAUNDRY INC 1441 S BELCHER RD
UPTON'S LAUNDRY INC, 500 Douglas av (Dunedin), Tel 733-4131 (See Page 54 Buyers' Guide)

LAUNDRIES—SELF SERVE

ALL BRANDS COIN WASH 2027 GULF-TO-BAY BLVD
ANDERSON'S KOIN KLEEN LAUNDROMAT 121 INDIAN ROCKS RD (L)
ARNOLDE'S FRIGIDAIRE COIN LAUNDRY & DRY CLEANING 1390 N MISSOURI AV (L)
BAYVIEW HIGHLANDER CENTER 2862 GULF-TO-BAY BLVD
BEACH COIN-OPERATED LAUNDERETTE 3B5C MANDALAY AV (CB)
BLACKBURN'S LAUNDRYAMA 1312 OVERLEA ST
BLUFFS COIN LAUNDRY INC 100B N INDIAN ROCKS RD (BB)
CASSADAY COIN LNDRY 1340 MAIN ST (D)
CEDAR LAUNDERETTE 905 PALMETTO ST
COIN LAUNDRY CENTER B09 S CLEARWATER-LARGO RD (L)
COIN-O-MATIC 120BB N FT HARRISON AV
COINWAY INC 2027 GULF-TO-BAY BLVD
DIAMOND JIM ECON-O-WASH 1407A CLEVELAND ST
DICK & KAY'S ECON-O-WASH 203 S LINCOLN AV
DUNEDIN COIN LAUNDRY 1305 BAY SHORE BLVD (D)
E & H LAUNDERETTE 2019 DREW ST
E & J MAYTAG COIN LAUNDRY 1510 CAMBRIDGE DR
E & W LAUNDRY 2554 E BAY DR
ECON-O-WASH 3572 E BAY DR (L)
ECON-O-WASH 1713 DREW ST
FRIENDLY WASH MART 11 S MISSOURI AV
GORDON'S LAUNDERETTE 170B N FT HARRISON AV
GREENWOOD LAUNDROMAT 1004 N GREENWOOD AV
HAPPY CLOTHES PIN THE 932 PATRICIA AV (O)
HIGHLAND ECONO WASH 1270 S HIGHLAND AV
HIGHLAND PLAZA COIN LAUNDRY 1232 S HIGHLAND AV
HIGHLANDER CENTER 2394 GULF-TO-BAY BLVD
HIGHLANDER LAUNDRY CENTER 2060 BAYSHORE DR (O)
INDIAN ROCKS KOIN KLEEN 1199B INDIAN ROCKS RD (L)
J&J LAUNDROMAT 1B93 N HIGHLAND AV
JET ACTION COIN LAUNDRY 1041 MAIN ST (O)
KING KLEAN LAUNDRY 1362 CLEVELAND ST
KLEEN N BRITE COIN LAUNDRY 6B2 MAIN ST (SH)
KOIN KEEN LAUNDRY 515 S BELCHER RD
KOIN KLEEN 606 S MISSOURI AV
KOIN KLEEN 455 N CLEARWATER-LARGO RD (L)
KOIN KLEEN LAUNDERCENTER 1645 GULF-TO-BAY BLVD
KOIN KLEEN LAUNDRY 97 HIGHLAND AV (L)
KOIN-KLEEN LAUNDRY 237 DOUGLAS AV (D)
KWEEN KLEEN 14BB S BELCHER RD
LARGO LAUNDROMAT 118 S CLEARWATER-LARGO RD (L)
LAUNDER CENTER 1615 S CLEARWATER-LARGO RD
LAUNDROMAT 301½ S WASHINGTON AV
LAUNDROMAT THE 1502 GULF-TO-BAY BLVD
LITTLE MARY'S LAUNDRY-MAT 299 KEENE RD (L)
MANDALAY COIN LAUNDRY 524 MANDALAY AV (CB)
MARG & BUD'S COIN LNDRY & DRY CLEANING 1473 S BELCHER RD
MAYTAG SELF SERVICE LAUNDRY 1933 INDIAN ROCKS RD (L)
MERMAID COIN-O-MATIC LAUNDRY 1114 S FT HARRISON AV
MIDWAY LAUNDROMAT 1263 N MISSOURI AV (L)
MISSOURI MART COIN-O-MATIC 1630 N MISSOURI AV (L)
NORGE LAUNDRY & CLEANING SERVICE 116B JASPER ST
ONE HUNDRED NINETEENTH STREET LAUNDROMAT 2325A 119TH ST N (L)
PHILCO-BENDIX LAUNDER CENTER 1618 N FT HARRISON AV
QUIK-CLEAN OF CLEARWATER 1327 N HIGHLAND AV
RAY'S COIN LAUNDRY 504 ELDRIDGE ST
RUTH,LOUISE DRESS SHOP 963 BROADWAY (D)
SCOTCH LASSIE LAUNDROMAT 2013 GULF-TO-BAY BLVD
SEVENTEEN SEVENTEEN KOIN KLEEN 1717 DREW ST
SPEED-O-MATIC LAUNDRY 510 MAIN ST (D)
TAYLOR'S ONE STOP LAUNDRY 575 MANDALAY AV (CB)
WASH A-MATIC 55 PAPAYA ST (CB)
WASH-BOWL THE 1255 S MISSOURI AV
WASHMART LAUNDRY & DRY CLEANING 606 UNION ST (D)
WISEMAN'S MAYTAG COIN LAUNDRY 1B77 DREW ST
YAKLE COIN LAUNDRY 2639 STATE RD 590 (SH)

LAUNDRIES—SELF SERVICE

WASHMART LAUNDRY & DRY CLEANING, 606 Union st (Dunedin)

LAUNDRY SUPPLIES AND EQUIPMENT DEALERS

AMERICAN LAUNDRY MACHINERY INDUSTRIES 1467 SEABREEZE ST

LAWN MOWER REPAIRERS

B & B SALES & SERVICE 701 LAKEVIEW RD
BLUE BOY POWER MOWERS 1690 S CLEARWATER-LARGO RD
CARTER,DONALD 1649 S MYRTLE AV
DORE'S LAWN MOWER SHOP 300 1ST ST NW (L)
G & W LAWNMOWERS INC 1705 S CLEARWATER-LARGO RD
IDEAL LAWNMOWER CO 913 CHESTNUT ST
KULL MOWER SHOP 14215 66TH ST N
ROY'S LAWN MOWER SALES & SERVICE 419 S LAKE DR

*LAWN MOWERS—SALES AND SERVICE

BURD'S TRACTOR & MOWER SALES AND SERVICE, 2066½ Gulf-To-Bay blvd at Mercury av, Tel 446-7305
DORE'S LAWN MOWER SHOP (Toro-Lawn Boy-Red-Sunbeam),(Under The Water Tower), 300 1st st NW (Largo), Tel 584-4337
IDEAL LAWNMOWER CO, 913 Chestnut st at Court st, Tel 446-6301
MC MULLEN'S LAWN MOWER SALES & SERVICE (Lawn Boy), 1236 S Fort Harrison av, Tel 446-2248
OPP TEE INC (Gravely and Simplicity), 7610 Ulmerton rd (Largo), Tel 531-3464
REBCO CO, 1001 N Garden av, Tel 446-2185

LAWYERS

ALLBRITTON & BARBER, SUITE 2 FIRST FEDERAL BLDG 14 ST FT HARRISON AV, PO BOX 265, TEL 446-0528
ARGYROS RAYMOND A 507 S PAULA DR (O)
BAIRD CHARLES S 312 MAIN ST (D)
BAKER, WHITSON & STEWART, SUITE 305 S GARDEN AV, TEL 446-8335
BALASSO,ANTHONY A 16 N FT HARRISON AV
BASKIN HAMDEN H 11B2 NE CLEVELAND ST
BAXTER JAMES A, 214 RUDER BLDG 6 S FORT HARRISON AV, TEL 446-0559
BENNISON RICHARD T, 227 S GARDEN AV, TEL 442-5181
BIE NORMAN B JR 422 S FT HARRISON AV
BLUME,GED B 501 S FT HARRISON AV RM 211
BROWN,EMORY L 27 N GARDEN AV
BROWN GEORGE L JR HON, 207 RUDER BLDG 6 S FORT HARRISON AV, TEL 442-5133
BROWN,H GORDON 501 S FT HARRISON AV RM 214
BROWN,HERBERT M 307 S GARDEN AV
CASLER, DOUGLAS & BAXTER, 214 RUDER BLDG 6 S FORT HARRISON AV. TEL 446-0559

POWERS OLDSMOBILE
SALES — SERVICE — PARTS
614 Main St., Dunedin
Dial 733-3111

Consult the CLASSIFIED LISTS of the DIRECTORY

If You Would Find What You Wish to Buy

Member

PAINTING AND DECORATING CONTRACTORS OF AMERICA

ROUSEY H. CLARK

★

PAINTING CONTRACTOR

★

Phone 584-3221

★

698 2d ST., S. E. LARGO

CALADESI AUTO

CALADESI AUTO SALES AND SERVICE CO.

New and Used Cars and Trucks

501 CAUSEWAY BLVD., DUNEDIN, FLA. PHONE 733-5819

LAWYERS—CONTD

CASLER E BRANNON JR, 214 RUDER BLDG 6 S FORT HARRISON AV, TEL 446-0559
CASTAGNA WM J 501 S FT HARRISON AV RM 206
CHRUCH,VIRGINIA A MRS 501 S FT HARRISON AV RM 211
CLADAKIS NICK G 14 S FT HARRISON AV RM S
CLARK,JOSEPH S HON 501 S FT HARRISON AV
COBBEY JEAN A 1256A S HIGHLAND AV
COOPER RIVES & BASKIN 1275 CLEVELAND ST
DAVIS RICHARD C, 404-12 N INDIAN ROCKS RD (LARGO), TEL 584-8621
DICUS & OWENS 748 BROADWAY (D) RM 201
DOUGLAS LAWRENCE Y, 214 RUDER BLDG 6 S FORT HARRISON AV, TEL 446-0559
DUFFY,JOHN J 501 S FT HARRISON AV RM 204
DUNBAR CARL O JR, ARNONI PROFESSIONAL BLDG 1000 BROADWAY (DUNEDIN), TEL 733-2156
EASTON,BURTON C 501 S FT HARRISON AV RM 209
ESTES JOHN L 501 S FT HARRISON AV RM 202
FAST LAWRENCE W 54 JASPER ST (L)
FINCH ALEX D, 308 S GARDEN AV, TELS 446-1071 AND 446-2811
FITE JOHN D , CONRICH BLDG, S LINCOLN AV COR PARK ST, TEL 442-5103
FORD EDWIN I 321B N INDIAN ROCKS RD (BB)
FOX ROLAND 501 S FT HARRISON AV 1STFL
GILKEY WILLIAM W, CONRICH BLDG, S LINCOLN AV COR PARK ST, TEL 442-5103
GOZA & GEORGE, 8 FIRST FEDERAL BLDG 14 S FORT HARRISON AV, TEL 446-6525
GREER,GEO W 16 N FT HARRISON AV RM 29
HAYGOOD ERVIN E, 227 S GARDEN AV, TEL 442-5181
HUGHES,STEPHEN D 920 W BAY DR (L)
JONES & MC MULLEN, SUITE 1 FIRST FEDERAL BLDG 14 S FORT HARRISON AV, PO BOX 127, TELS 446-1160 AND 446-7516
JORDAN ARTH W JR 1182 NE CLEVELAND ST
KAVOUKLIS,MICHL N 27 N GARDEN AV
KEISER VERNON R 501 S FT HARRISON AV RM 212
KENNEDY GUY L JR 501 S FT HARRISON AV 1STFL
KRENTZMAN MAC KENZIE & BENNISON 227 S GARDEN AV
LYONS EDW P JR 514 N FT HARRISON AV
MAC KENZIE WM M, 227 S GARDEN AV, TEL 442-5181
MALOUF WALDENESE D 501 S FT HARRISON AV RM 204
MARSHALL ALF P 14 S FT HARRISON AV RM 3
MATHEWS JOHN A 401 S LINCOLN AV
MC DERMOTT ROBERT J, 251 N CLEARWATER-LARGO RD (LARGO), TEL 584-8624
MC MANUS & MC MANUS, 11 SUNSET BLUFFS SHOPPING CENTER 100 N INDIAN ROCKS RD (LARGO), TEL 584-2128
MC MULLEN EVERETT & LOGAN, SUITE 403 FIRST NATIONAL BANK BLDG 400 CLEVELAND ST, TEL 446-1014
MC MULLEN,DANL D 370 N CLEARWATER-LARGO RD (L)
MEYER LARRY K, CONRICH BLDG, S LINCOLN AV COR PARK ST, TEL 442-5103
MORRISON TOM B 615 W BAY DR (L)
MOSLEY & DONAHEY 501 S FT HARRISON AV RM 209
MUSCARELLA & PERENICH, 29 N FORT HARRISON AV, TEL 446-8501
NODINE WILLIAM E, CONRICH BLDG, S LINCOLN AV COR PARK ST, TEL 442-5103
O'MALLEY WM P 305 S OSCEOLA AV
PEEBLES ROBERTSON & GRACY 825 BROADWAY (D)
PHILLIPS, MC FARLAND & GOULD, 311 S MISSOURI AV, TEL 446-9121
POLHILL JOHN C 15 N FT HARRISON AV RM 10
RICHADS, NODINE, GILKEY & FITE, CONRICH BLDG, S LINCOLN AV COR PARK ST, TEL 442-5103
RICHARDS RALPH E, CONRICH BLDG, S LINCOLN AV COR PARK ST, TEL 442-5103
ROBBINSS,RICHD M 501 S FT HARRISON AV RM 204
ROBINSON CHAS F, LANDMARK BLDG 401 S LINCOLN AV, PO BOX 185, TEL 446-1036
ROUTH GEORGE A, 1448 COURT ST, TEL 447-3444
SATTERFIELD STAMATHIS & FRIER 535 S FT HARRISON AV
SMITH GEO W 1182 NE CLEVELAND ST
SUNNE KENNETH A 501 S FT HARRISON AV 1STFL
SWANSON,MAYNARD F JR 14 S FT HARRISON AV RM 4
TANNEY & FORDE 418 S FT HARRISON AV
TENCH & WHITEHURST 512 N FT HARRISON AV
THOMPSON DENNIS P, 214 RUDER BLDG 6 S FORT HARRISON AV, TEL 446-0559
THOMPSON & MORITZ, 554 N CLEARWATER-LARGO RD (LARGO), TEL 584-7125
TODD JOHN R 503 CLEVELAND ST RM 503
ULMER,FAY E JR 420 HAVEN ST
VAILLANCOURT ROBIN A 251 N CLEARWATER-LARGO RD (L)
WARD CHARLES I 314 S MISSOURI AV RM 204
WARE C E, SUITE 204 LEGAL ARTS BLDG 501 S FORT HARRISON AV, TEL 442-4191
WHITE PIPPS LYNN & FURNELL 322 DOLPHIN DR (L)
WIGHTMAN ROWE & ULMER 319 S GARDEN AV
WILDER & THACKER 314 S MISSOURI AV RM 305
WILLIAMS,BARRY L 249A N CLEARWATER-LARGO RD (L)
WILSON & WALKER 321B N INDIAN ROCKS RD (BB)
WILSON ROBERT W, LANDMARK BLDG 401 S LINCOLN AV, PO BOX 185, TEL 446-1036
WOLFE BONNER & HOGAN 16 N FT HARRISON AV RM 29
WOLFE,JOE R 16 N FT HARRISON AV

LEATHER GOODS—MANUFACTURERS

KIDWELL MFG CO 1998½ US HWY 19 S

LETTER SHOPS

A-1 BUSINESS SERVICE, 211 S Garden av, Tel 446-4038
A & S MAILING SERVICE 1800 NURSERY RD
BREWSTER SERVICE 205 S FT HARRISON AV
CENTURY LITHO 66 JASPER ST (L)
DUNEDIN LETTER SHOP 748 BROADWAY (D)
I & C VARITYPE SERVICE 1621 KEENE RD
LETTER SHOP THE, 206-07-08 Coachman Bldg 503 Cleveland st, Tel 446-1183
WILDER LETTER SHOP 1305 NEW YORK AV (D)

LIBRARIES

(See Also Reading Rooms)

CITY DIRECTORY LIBRARY
CHAMBER OF COMMERCE
128 N OSCEOLA AV
TELEPHONE 446-4081
(See Page 36 Buyers' Guide)

CLEARWATER PUBLIC LIBRARY 36 N OSCEOLA AV
CLEARWATER PUBLIC LIBRARY (NORTHEAST BRANCH) 1250 PALMETTO ST
CLEARWATER PUBLIC LIBRARY 40 CAUSEWAY BLVD (CB)
DUNEDIN PUBLIC LIBRARY 524 MAIN ST (D)
LARGO-PUBLIC LIBRARY 140 4TH ST SW (L)
SAFETY HARBOR PUBLIC LIBRARY 178 5TH AV N (SH)

LIGHT, HEAT AND POWER COMPANIES

FLORIDA POWER CORP, 908 Cleveland st, Tel 446-7102
(See Pages 41 and 70 Buyers' Guide)

LIGHTING EQUIPMENT—DEALERS

BEAM LAMP CORP 2566 HAAS AV
ELECTRIC SUPPLY CO INC 930 S MYRTLE AV
MC GEE ELECTRIC, 601 N Myrtle av, Tel 446-9548 (See Page 40 Buyers' Guide)
MODERN LIGHTING INC 1414 S MISSOURI AV
WILSON ENTERPRISES INC 2116 PALMETTO ST

LINENS—RETAIL

KHOURI ANTON J 100 BELLEVIEW BLVD (B)
LINEN & GIFT CENTER 505 CLEVELAND ST
MARILYN'S BED SPREAD SHOP 1627 S MISSOURI AV
TOWEL AND TOG SHOP 2114 GULF-TO-BAY BLVD

*LINOLEUM—RETAIL

FLOOR MASTERS, 103 N Greenwood av (33515), Tel 444-8711 (See Page 43 Buyers' Guide)

LIQUOR AND WINES—RETAIL

A B C DRIVE IN LIQUORS INC 1766 S MISSOURI AV
A & M LIQUOR STORE, 933 Broadway (Dunedin), Tel 733-4800
ACE LIQUOR STORES 23 S MYRTLE AV
ACE LIQUOR STORES 1751 GULF-TO-BAY BLVD
B-21 LIQUORS 2172 US HWY 19 S
B J LIQUOR STORE 1675 US HIGHWAY 19 N
BLUFFS PACKAGE STORE NO 2 11987 INDIAN ROCKS RD (L)
BLUFFS PACKAGE STORE 100A N INDIAN ROCKS RD (BB)
DIAMOND BAR & PACKAGE STORE 21 N FT HARRISON AV

Consult the CLASSIFIED LISTS of the DIRECTORY

If You Would Find What You Wish to Buy

HART-SCHAFFNER & MARX
NUNN-BUSH SHOES
512-514 Cleveland St., Clearwater
Shorts INC.
EVERYTHING FOR THE WELL DRESSED MAN
Tel. 446-5927

LIQUID AND WINES—RETAIL—CONTD

DOUBLE R BAR 1400 N CLEARWATEP-LARGO RD (L)
DUFFY'S PACKAGE STORE 1865 DOUGLAS AV
GARDEN AVENUE LIQUOR STORE 124 N GARDEN AV
GENE'S CUT RATE LIQUORS 1789 GULF-TO-BAY BLVD
MC BRIDE'S REDWOOD RANCH RESTAURANT, 6 Miles North of Clearwater on US Hwy 19, Rt 1, PO Box 572, Palm Harbor, Fla, Tel 784-9900 (See Page 81 Buyers' Guide)
OMEGA LOUNGE & PACKAGE STORE 2391 SEMINOLE BLVD (L)
PELICAN RESTAURANT, 470-72 Mandalay av (CB), Tel 442-3151 (See Page 80 Buyers' Guide)
PLAZA LIQUORS 1235 CLEVELAND ST
ROD'S DRIVE-IN LIQUORS NO 2 1653 S CLEARWATER-LARGO
RODGERS CORNER INC 2391 SEMINOLE BLVD (L)
SEVEN OAKS PACKAGE LIQUOR 924 N HAINES RD
STATE LIQUORS OF CLEARWATER INC 16 S GARDEN AV
TRADER'S PACKAGE STORE 1608 N HERCULES AV
WALGREEN LIQUORS 1271A S MISSOURI AV

*LIQUORS—RETAIL

PELICAN RESTAURANT, 470-72 Mandalay av (CB), Tel 442-3151 (See Page 80 Buyers' Guide)

LITHOGRAPHERS

HARTMAN LITHO SALES CO 13601 66TH ST N

LIVE STOCK BREEDERS

RANDOLPH FARMS 13236 INDIAN ROCKS RD (L)

*LOAN ASSOCIATIONS

CLEARWATER FEDERAL SAVINGS & LOAN ASSOCIATION, Cleveland Plaza, PO Box 1830, Clearwater, Tel 446-0181, Midway Shopping Center, Largo, Tel 584-2195 (See Page 84 Buyers' Guide)

*LOAN AND SAVINGS ASSOCIATIONS

CLEARWATER FEDERAL SAVINGS & LOAN ASSOCIATION, Cleveland Plaza, PO Box 1830, Clearwater, Tel 446-0181, Midway Shopping Center, Largo, Tel 584-2195 (See Page 84 Buyers' Guide)

*LOANS

PEOPLES INC, 615 N Clearwater-Largo rd (Largo), Tel 584-7128

LOANS—AUTOMOBILE
(See Also Finance Companies)

ASSOCIATES FINANCE INC, 532A S Fort Harrison av, Tel 442-9602
CITY NATIONAL BANKS, 1130 Cleveland st, Tel 446-8111, 1610 S Missouri av, Tel 446-6081 and 1475 Sunset Point rd, Tel 446-4086 (See Page 13 Buyers' Guide)
FIRST NATIONAL BANK OF CLEARWATER THE, 400 Cleveland st, Tel 442-1131 (See Page 15 Buyers' Guide)
GULF-TO-BAY BANK & TRUST CO, 1640 Gulf-To-Bay blvd, Tel 442-7141 (See Pages 17 and 93 Buyers' Guide)
PINELLAS CENTRAL BANK & TRUST COMPANY, Pinellas Shopping Center 801 W Bay dr cor Clearwater-Largo rd (Largo), Tel 584-2101 (See Page 19 Buyers' Guide)

LOANS—COLLATERAL AND SALARY

HILLSBORO FINANCE CO INC, Sears Town Shopping Center 1251 S Missouri av, Tel 446-5059

INTERSTATE SECURITIES 1455 GULF-TO-BAY BLVD
PEOPLES INC 615 N CLEARWATER-LARGO RD (L)

*LOANS—COMMERCIAL

BANK OF CLEARWATER
COMPLETE BANKING SERVICE
FULL TRUST SERVICE
500 CLEVELAND ST
TELEPHONE 442-6111
FREEPARKING
20 MINUTE EXPRESS LOT
12 N GARDEN AV
EXTENDED TIME PARKING
DOWNTOWN CAR PARK
GARDEN AV AT DREW ST
(See Page 11 Buyers' Guide)

CITY NATIONAL BANK OF CLEARWATER, 1130 Cleveland st, Tel 446-8111 (See Page 13 Buyers' Guide)

*LOANS—HOME IMPROVEMENT

FIRST NATIONAL BANK OF CLEARWATER THE, 400 Cleveland st, Tel 442-1131 (See Page 15 Buyers' Guide)
PINELLAS CENTRAL BANK & TRUST COMPANY, Pinellas Shopping Center 801 W Bay dr cor Clearwater-Largo rd (Largo), Tel 584-2101 (See Page 19 Buyers' Guide)

*LOANS—HOMES

FIRST FEDERAL SAVINGS & LOAN ASSOCIATION OF CLEARWATER, First Federal Bldg 14 S Fort Harrison av, Tel 442-3191, Gulf-To-Bay Plaza at Belcher rd, Tel 446-5077 (See Page C and Page 85 Buyers' Guide)

*LOANS—INSTALLMENT

BANK OF CLEARWATER, 500 Cleveland st, Tel 442-6111, Free Parking, 20 Minute Express Lot, 12 N Garden av, Extended Time Parking, Downtown Car Park, Garden av at Drew st (See Page 11 Buyers' Guide)
CITY NATIONAL BANK OF CLEARWATER, 1130 Cleveland st, Tel 446-8111 (See Page 13 Buyers' Guide)
CLEARWATER BEACH BANK, 423 Mandalay av, Clearwater, Beach, Tel 442-8151 (See Page 14 Buyers' Guide)
FIRST NATIONAL BANK OF CLEARWATER THE, 400 Cleveland st, Tel 442-1131 (See Page 15 Buyers' Guide)
FIRST NATIONAL BANK OF DUNEDIN, Broadway and Main st, PO Box 70, Dunedin (33528), Tel 733-3121 (See Page 16 Buyers' Guide)

LOANS—MORTGAGE

CITY NATIONAL BANK OF CLEARWATER, 1130 Cleveland st, Tel 446-8111 (See Page 13 Buyers' Guide)

CLEARWATER FEDERAL SAVINGS & LOAN ASSOCIATION
MORTGAGE LOANS
INSURED SAVINGS
REAL ESTATE LOANS
CLEVELAND PLAZA, PO BOX 1830
CLEARWATER
TELEPHONE 446-0181
MIDWAY SHOPPING CENTER
LARGO
TELEPHONE 584-2195
(See Page 84 Buyers' Guide)

DAVY & DAVY, 1189 NE Cleveland st, Tel 446-5028

FLOOR MASTERS
FLOOR COVERINGS OF ALL KINDS
FREE ESTIMATES
BETTER FLOORS FOR BETTER LIVING
OAK PARQUET
VINYL TILE AND LINOLEUM
103 N. Greenwood Av. (33515)
Tel. 444-8711

Who's Who-and Where?
Such questions can only be answered by the Directory and that is where people look when they want to buy.
Are you properly displayed therein to get the business?

United Delco
AUTO ELECTRIC
ELECTRIC AUTO-LITE SERVICE
115 S. GREENWOOD AVE., CLEARWATER
TEL. 446-3061

GEO. H. HARBISON, Pres. MANLEY M. MALLETT, Sec. - Treas.
GEO. H. HARBISON, Inc. Realtor
1203 S Fort Harrison Av. Clearwater Phones 446-1346 and 446-8698
MLS

LOANS—MORTGAGE—CONTD

FIRST FEDERAL SAVINGS & LOAN ASSOCIATION OF CLEARWATER
INSURED SAVINGS
MORTGG
MORTGAGE LOANS
FIRST FEDERAL BLDG
14 S FORT HARRISON AV
TELEPHONE 442-3191
GULF-TO-BAY PLAZA
AT BELCHER RD
TELEPHONE 446-5077
(See Page C and Page 85 Buyers' Guide)

FIRST NATIONAL BANK OF BELLEAIR BLUFFS THE, 125 N Indian Rocks rd (Belleair Bluffs; Largo), Tel 584-8641
HANOVER MORTGAGE CORP 517 S PAULA DR (D)
JONES GRAY MORTGAGE CO 121 N OSCEOLA AV
NORTH AMERICAN MORTGAGE CORP 2105 GULF-TO-BAY BLVD
RODGERS, RODGERS & CUMMINGS INC, 119 S Fort Harrison av, Tel 442-4111 (See Pages 51, 57 and 75 Buyers' Guide)
SAINT PETERSBURG FEDERAL SAVINGS & LOAN ASSOCIATION, 33 6th st S, StPetersburg, Fla, Tel 896-6681
WEST BAY MORTGAGE CO 1923 W BAY DR (L) UNIT 5
WILSON HARRY V & CO 1400 S MISSOURI AV

*LOANS—PERSONAL

BANK OF CLEARWATER, 500 Cleveland st, Tel 442-6111, Free Parking, 20 Minute Express Lot, 12 N Garden av, Extended Time Parking, Downtown Car Park, Garden av at Drew st (See Page 11 Buyers' Guide)
FIRST NATIONAL BANK OF CLEARWATER THE, 400 Cleveland st, Tel 442-1131 (See Page 15 Buyers' Guide)
MID-COUNTY COMMERCIAL BANK, 2550 E Bay dr at US Hwy 19 (Largo), Tel 531-1471 (See Page 18 Buyers' Guide)
PINELLAS CENTRAL BANK & TRUST COMPANY, Pinellas Shopping Center 801 W Bay dr cor Clearwater-Largo rd (Largo), Tel 584-2101 (See Page 19 Buyers' Guide)

*LOANS—REAL ESTATE

CLEARWATER FEDERAL SAVINGS & LOAN ASSOCIATION, Cleveland Plaza, PO Box 1830, Clearwater, Tel 446-0181, Midway Shopping Center, Largo, Tel 584-2195 (See Page 84 Buyers' Guide)

*LOCKS—AUTOMOBILE

HILLER'S LOCK & SAW SERVICE, 1756 Clearwater-Largo rd, Tel Day or Night 446-6125 (See Page 54 Buyers' Guide)

LOCKSMITHS

ERWIN'S LOCK REPAIR 321½ JACKSON ST (D)
HILLER'S LOCK & SAW SERVICE, 1756 Clearwater-Largo rd, Tel Day or Night 446-6125 (See Page 54 Buyers' Guide)
NATIONAL KEY CO 1297 S MISSOURI AV
SOUTHARD FRED O 107 N GREENWOOD AV

*LOTS AND ACREAGE

HARBISON GEO H INC REALTOR, 1203 S Fort Harrison av, Tels 446-1346 and 446-8698 (See Page 74 Buyers' Guide)

*LOUNGES

SEASPIRE RESTAURANT, 217 Windward Passage (Island Estates), Tel 442-7274 (See Page 80 Buyers' Guide)

LUGGAGE

POSEY LUGGAGE 14 S FT HARRISON AV

LUMBER—RETAIL

CLEARWATER LUMBER INC, 610 S Myrtle av, Tel 446-5931 (See Pages 22 and 54 Buyers' Guide)
DAVIS-BEATTY INC, 966-968 Douglas av (Dunedin), Tel 733-3141 (See Page 23 Buyers' Guide)
HAMRICK'S LUMBER YARD INC 1601 E DRUID RD
LARGO LUMBER INC, 500 3d st NW cor 5th av (Largo), Tel 584-1163
LINOSLEY LUMBER CO 206 S SEMINOLE BLVD (L)
PINELLAS LUMBER CO (Not Inc), 602 Jeffords st, Tel 446-6011; Pasco Yard, US Hwy 19 N (Tarpon Springs), Tel 937-6141 (See Page 21 Buyers' Guide)
SEAVY LUMBER CO 609 PINELLAS ST
VALENTINE LUMBER CO 504 S MYRTLE AV

LUMBER—WHOLESALE

CAMERON LUMBER CO 1019 PEGENT AV (OFC)
HARMONY LUMBER CO 521 COMMERCE DR S (L)

*LUMBER AND BUILDING MATERIALS

NALL CARROLL M CO INC, 620 Hendricks st, PO Box 516, Tel 446-8333

LUNCHES—PREPARED AND SUPPLIED

QUICK SNACK COFFEE SERVICE 6535 142D AV N
SHINN'S SANDWICHES 532 S CREST AV

MACHINERY DEALERS

A B C PACKAGING MACHINE CORP 230 COMMERCE DR N (L)
BELCHER GORDON F MACHINE CO 505 S SEMINOLE BLVD (L)
SAINT CLAIR EQUIPMENT CO 612 FRANKLIN ST
YOAKUM EDW N 2579 E BAY DR

MACHINERY MANUFACTURERS

GULF MACHINERY CO, 3149 State rd 590, East of Haines rd, PO Box 187, Clearwater, Fla, Tel 726-1127 (See Page 55 Buyers' Guide)
PITTMAN CHARLES D INC 1621 S CLEARWATER-LARGO RD
TANGEN DRIVES INC 1841 N HERCULES AV

*MACHINERY MANUFACTURERS—SPECIAL

HALLDEN MACHINE CO, 812 Franklin st, Tel 442-8141

MACHINISTS

ALLIED MACHINE & FABRICATING INC 1899 US HWY 19 S
ALLIED PRECISION PRODUCTS INC 600 SAN CHRISTOPHER DR (O)
ANSUHR MACHINE TOOL INC 811 COURT ST
BATMAN'S MACHINE & WELDING SHOP 1365 S MISSOURI AV
BELLEAIR TOOL & MACHINE CO 1346½ S FT HARRISON AV
BERNIE'S AUTOMOTIVE MACHINE SHOP 809 PARK ST
CLEARWATER BAY MARINE WAYS ENGINE SHOP 900 N OSCEOLA AV
DYNA-METRIC CO INC 2051 RANGE RD
GEAR-O-SONIC TOOL & BROACH 111 N MISSOURI AV (L) UNIT 17
KLING MACHINE & TOOL 2116 DREW ST
KOLZ MACHINE & WELDING 1114 NE CLEVELAND ST
P & E MACHINERY CO 1690 S CLEARWATER-LARGO RD

Clearwater Window & Specialty Co., Inc.
ALUMINUM AWNING WINDOWS
STORE FRONTS
MIRRORS
BATH ENCLOSURES
SLIDING GLASS DOORS
WINDOW REPAIRS
205 N. GARDEN AV.
P. O. Box 1206 Clearwater
PHONE 446-8365

CLEARWATER LUMBER, INC.
"QUALITY and SERVICE"
610 S. MYRTLE AVE. CLEARWATER TEL. 446-5931
DOOG REBECCA

CLEARWATER SUN
PUBLISHED AFTERNOONS and SUNDAY MORNING
301 S. Myrtle Ave. Clearwater Phone 446-7131

Seaspire RESTAURANT

Dining Over The Bay
With A View of The Gulf

217 Windward Passage, Clearwater

442-7274

*MAILING LISTS

POLK R L & CO
POLK BUILDING
431 HOWARD ST
DETROIT, MICHIGAN 48231

MANTEL AND FIREPLACE FIXTURES

CUSTOM FIREPLACES & EQUIPMENT 1887 W BAY OR (L) UNIT A3

MANUFACTURERS AGENTS

ANDERSON JOHN L JR 1826 VENETIAN POINT DR
BELOTE WILL 938 CLEVELAND ST
CHILDS G WM & ASSOC 1887 W BAY DR (L) UNIT 6
CLOUSE HARYLEY A 521 BROOKFIELD DR (L)
CORDEK PETER P 510 MOSS AV
COTTER ROBT R CO 1171D CLEVELAND ST
COX R M & ASSOCIATES 14 BIRDIE CIR (D)
CROBAUGH CLARENCE P 224 DRIFTWOOD LA (L)
CROBAUGH CLARENCE P 512 1ST AV SW (L)
DAVID & PARK CO 211 EWING AV
DIMAS WM C 1117 N BETTY LA
DOGWORTHY JOHN H 3319 SAN BERNADINO ST
DONOFRE E ALBERT 2346 DORA DR
FAIRBAIRN DONALD C 315 ORANGEVIEW AV
FARRELL & HILL ASSOCIATES 1018 PINE BROOK DR
FELIX DAVID L 1741 THAMES ST
FLORIDA WESTERN CO 1591 N HERCULES AV
FREY J M CO 1437 GULF-TO-BAY BLVD
GALLEHER J J CO (Electrical Equipment), 20 Brown Bros Bldg 617A Cleveland st, Tels 446-7706 and 446-6935
GARNER ASHTON E 974 KNOLLWOOD DR (D)
GEST THADDEUS W 809 NORMANDY RD
GLASS JOHN W 927 BROADWAY (D)
GREEN & BECKMANN 2060 COACHMAN RD
GROSS H R & CO 314 S MISSOURI AV RM 209
GUYATT KENNETH R 1640 SOUTHVIEW RD (L)
HALL WM B 3267 SAN MATEO ST
HAMMER RALPH C 1423 S HERCULES AV
HANSON HARRY M 304 ORANGEWOOD LA (L)
HARDESTY CHARLES D 2248 COACHMAN RD
HAWKES CO THE 837 MAIN ST (SH)
HICKS R HENRY 300 WASHINGTON DR (SH)
HIGDON LAWRENCE J 2632 N PAULA DR (D) APT 4
JACOBS C D CO 508 W BAY DR (L)
JACOBS WM R 628 LEXINGTON ST (D)
JACOBSEN OLIVER S 124 LIVE OAK LA (L)
KEEFE HARRY A 610 N GLENWOOD AV
KEENER FRANK E 2165 DUNCAN DR (BB)
KELLY DAVID D 874 JOAN ST (D)
KERR KENNETH R 812 WOOD DR
KING JAMES A 3030 GLEN OAK AV
KOLDHOFF RALPH E 1536 S HILLCREST AV
KOWALKER ROBT J 2255 ST CHARLES DR
LEE SALES CO INC 2271 CURTIS DR N
LEUCK & KEIM CO 512 1ST AV SW (L)
LINDBERG ALVIN P 655 DEXTER DR (D)
LOVELY ROBT V 1018 BAY BREEZE TER (L)
MAC GREGOR ASSOCIATES 1110 ELDRIDGE ST
MARCHANT JOHN F 1103 CHARLES ST
MICHAEL MAURICE J 112 LIVE OAK LA (L)
MIDNEY KARL M 315 LOTUS PATH
MOTE THOS A 2330 HARRISON DR (O)
PARSONS MARGT E 705 INDIAN ROCKS RD (B)
PHILLIPS ENGINEERING CO INC 1002 S FT HARRISON AV
QUINCY ROGER B 147 HIGHLAND AV (D)
R M & ASSOCIATES 501 S PAULA DR (D)
RASMUSSEN ELMER W 1403 S GREENWOOD AV
SALLADA HENRY L 1127 WOODCREST DR
SIMPSON JOHN A 1604 N MYRTLE AV
SMITH RONALD E 1324 HIGH BLUFF DR W (L)
THREE BERRY'S ENTERPRISE 1230 LADY MARION LA (D)
TRIMBLE KENNETH P 2244 NORMAN DR
WIMBERLY W BEN CO 532½ S FT HARRISON AV RM 9
WISLER C R ASSOCIATES 3255 SAN PEDRO ST
WOITAS GERALD J 3071 GRAND VIEW AV
ZUCKERMAN BENJ H 78 LEXINGTON DR (D)

MAP PUBLISHERS

POLK R L & CO
ARROW GUIDE DIVISION
600 WASHINGTON ST
BOSTON, MASS 02111

MARBLE DEALERS—WHOLESALE

ORLANDO J CO INC 2862A GULF-TO-BAY BLVD

*MARINAS

ISLAND YACHT HARBOR INC, 200 Windward Passage (IE), Tel 445-8021 (See Page 55 Buyers' Guide)

MARINE SUPPLIES

CARTER, MARINE 405 N FT HARRISON AV
CLEARWATER MARINE SALES CLEARWATER MARINA (CB)
GULLCO INC 976 DOUGLAS AV (D)
TAYLOR MARINE SALES 802 PARK ST
WILLIAMS MARINE LODGE INC 2400 BAYSHORE DR (D)

*MASONRY CONTRACTORS

KARCHER BROS INC, US Hwy 19 N, 1 Mile North of State Hwy 580, Tel 733-4221 (See Page 29 Buyers' Guide)

MASSAGE

THUNBERG MARIE A MRS 2343 DREW ST

MATERIAL HANDLING EQUIPMENT

WONSETLER CO 1224 WELLINGTON DR

*MATERNITY FASHIONS

KAY'S MATERNITY & INFANTS WEAR, 304B N Fort Harrison av, Tel 442-3368 (See Page 55 Buyers' Guide)

MATTRESS MANUFACTURERS

FLORIDA SLEEP SHOPS 1223 N HERCULES AV

MAUSOLEUMS

PARKLAWN BURIAL ESTATES INC, County rd 70 (½ Mile N of Rt 580), PO Box 520 (Dunedin), Tel 733-7167 (See Page 25 Buyers' Guide)
SYLVAN ABBEY MEMORIAL PARK & MAUSOLEUM, Between Clearwater and Safety Harbor, Just East of US Hwy 19 on State rd 588, Tel 726-1101

*MAUSOLEUMS—LAWN CRYPT

SERENITY GARDENS MEMORIAL PARK INC, 13655 Wilcox rd (Largo), Tels 595-2914 and 595-3521 (See Page 25 Buyers' Guide)

ATECH INC. OF FLORIDA
ONE OF THE OLDEST PROVEN VINYL PLASTIC PAINT MANUFACTURERS
357 TILDEN, COR. DOUGLAS, DUNEDIN
PHONE 733-4141 AND 733-4142

Where to Buy?
Consult the Classified Business Lists In This Directory

Feaster Memorial Home
GEO. E. FEASTER FUNERAL DIRECTOR
"Perfection In Every Detail"
206 FIRST AVE. S.W. LARGO
PHONE 584-7681

Serenity Gardens Memorial Park
FLORIDA'S MOST BEAUTIFUL AND MODERN CEMETERY
SERVING ALL OF PINELLAS COUNTY
13655 Wilcox Road, Largo, Fla.
Tels. 595-2914 and 595-3521

DAVIS — BEATTY, INC.
• BUILDING MATERIALS • HARDWARE • PAINTS • ROOFING
966-968 DOUGLAS AVE. DUNEDIN PHONE 733-3141

MEATS—RETAIL

BABOR'S SAUSAGE & CHEESE INC 1245 S MISSOURI AV
CLO'S RALPH MEAT SHOP 766 N INDIAN ROCKS RD (BB)
HELM'S MEAT MARKET 2325B 119TH ST N (L)
JON SAN MEAT SHOPPE 1445 S BELCHER RD
KWIK WAY MEATS 2450 E BAY DR
MARRA'S OLD FASHIONED MEAT MARKET 1248 S HIGHLAND AV
VALS OLE FASHIONED MEAT MARKET 1736A DREW ST

MEATS—WHOLESALE

AMERICAN PROVISION CO INC 1736A DREW ST
CHARLIE'S STEAK SALES 1385 LADY MARION LA (D)

*MEDICAL CENTER

LINCOURT MEDICAL CENTER, 501 S Lincoln av at Court st

*MEMORIAL PARKS

CALVARY CATHOLIC CEMETERY, 58th st N and US Hwy 19, PO Box 10775, StPetersburg, Fla, Tel 526-4238
PARKLAWN BURIAL ESTATES INC, County rd 70 (½ Mile N of Rt 580), PO Box 520 (Dunedin), Tel 733-7167 (See Page 25 Buyers' Guide)
SERENITY GARDENS MEMORIAL PARK INC, 13655 Wilcox rd (Largo), Tels 595-2914 and 595-3521 (See Page 25 Buyers' Guide)

SYLVAN ABBEY MEMORIAL PARK
& MAUSOLEUM
A BURIAL PARK OF DISTINCTION
BETWEEN CLEARWATER
AND SAFETY HARBOR JUST EAST
US HWY 19 ON STATE ROAD 588
TELEPHONE 726-1101

*MENS' CLOTHING AND FURNISHINGS—RETAIL

WM HENRY INC, Central Plaza 3100 1st av S, StPetersburg, Fla, Tel 894-5131 (See Page 34 Buyers' Guide)

*MEN'S FURNISHINGS—RETAIL

RAY-ALLEN INC, 426 Cleveland st, Tel 446-2195 and Sears Town 1293 S Missouri av, Tel 442-5117
SHORT'S INC, 512-14 Cleveland st, Tel 446-5927 (See Page 27 Buyers' Guide)
WEBB'S, Legal Arts Bldg 501 S Fort Harrison av, Tel 444-7611
WOLF BROTHERS, 432 Cleveland st at Fort Harrison av, Tel 442-8146

*MEN'S SPORTSWEAR AND ACCESSORIES

WOLF BROTHERS, 432 Cleveland st at Fort Harrison av, Tel 442-8146

MERCANTILE AGENCIES

CREDIT BUREAU OF CLEARWATER, Suite 210 Court Square Bldg 606 Court st, Tel 446-4051

METAL DEALERS

MARINE'S METAL DISTRIBUTORS 2020 RANGE RD

METAL GOODS MANUFACTURERS

MARINE METAL PRODUCTS 1222 RANGE AV
PEASLEE METAL PRODUCTS INC 1851 N HERCULES AV
SEMINOLE METALS INC 1955 US HWY 19 S

MICROFILMING

ENGINEERING REPRODUCTION SERVICES 1199 NE CLEVELAND ST

MILK DEALERS

DON'S DAIRY ISLE 1390 GULF-TO-BAY BLVD
FOREMOST DAIRIES INC, 4711 34th st N, StPetersburg, Fla, Tel Clearwater 446-3171 (See Page 34 Buyers' Guide)
HOOD'S MILK INC, 2067 Calumet st, Tel 446-9189 and 5700 22d st N, StPetersburg, Fla, Tel 525-2111 (See Pages 33 and 56 Buyers' Guide)

*MILLWORK

CLEARWATER LUMBER INC, 610 S Myrtle av, Tel 446-5931 (See Pages 22 and 54 Buyers' Guide)

*MIMEOGRAPHING AND MULTIGRAPHING

LETTER SHOP THE, 206-07-08 Coachman Bldg 503 Cleveland st, Tel 446-1183

*MIRRORS

CLEARWATER WINDOW & SPECIALTY CO INC, 205 N Garden av, PO Box 1206, Tel 446-8365, Lumber Division Tel 446-5931, Roof Truss Division Tel 446-5901 (See Page 22 Buyers' Guide)

*MOBILE HOME BROKERS

MOBILE HOME OWNERS BUREAU, 2256 Gulf-To-Bay blvd, Tel 446-7419

*MOBILE HOME DEALERS

STOLL C J INC, 2160 Gulf-To-Bay blvd, Tel 446-6944
TROPICAL MOBILE HOME SALES INC, 1390 S Missouri av, Tel 446-0316

*MOBILE HOME DEALERS—SALES AND SERVICE

GEORGE & RUSS MOBILE HOMES INC, 2347 Gulf-To-Bay blvd, Tels 446-6333 and 446-6397 (See Page 57 Buyers' Guide)

*MOBILE HOME MANUFACTURERS

HOULE INDUSTRIES INC, 611 Commerce dr (Largo), Tel 584-8684

*MOBILE HOME PARKS

EMBASSY MOBILE HOME PARK, 2096 US Hwy 19 S, Tel 531-5386
HOLIDAY RANCH, 2300 E Bay dr, Tel 531-9977
PLAZA PINES MOBILE HOME PARK, One Block East of Sears Town 1280 Lakeview rd, Tel 446-9701
SOUTH GATE MOBILE HOME PARK, 900 US Hwy 19 S (1/4 Mile South of Route 60), Tel 447-2140

*MOBILE HOMES

LAKE HAVEN MOBILE HOME PARK (Tropicaire), 1331 Main st (D), Tel 733-1244 (See Page 57 Buyers' Guide)

*MOBILE HOMES—FURNITURE AND ACCESSORIES

GEORGE & RUSS MOBILE HOMES INC, 2347 Gulf-To-Bay blvd, Tels 446-6333 and 446-6397 (See Page 57 Buyers' Guide)

*MOBILE HOMES—SALES AND SERVICE

MARSHALL'S JIM MOBILE HOMES INC, 2626 Gulf-To-Bay blvd, Tels 726-2606 and 726-1908

MOBILE TELEPHONE SERVICE

EMMETT'S COMMUNICATIONS SERVICE 1475 S GREENWOOD AV
PEACOCK RADIO SERVICE 409 S MYRTLE AV

Who Sells It?
Is Answered by the Classified Business Lists In this Directory

The Power to Please!
FLORIDA POWER CORPORATION
YOUR TAX-PAYING, INVESTOR-OWNED ELECTRIC COMPANY

MODEL MAKERS

SUNCOAST MODELS 1243 S FT HARRISON AV

MONEY ORDERS

BANK OF CLEARWATER, 500 Cleveland st, Tel 442-6111, Free Parking, 20 Minute Express Lot, 12 N Garden av, Extended Time Parking, Downtown Car Park, Garden av at Drew st (See Page 11 Buyers' Guide)

MONUMENTAL WORK

WEST COAST MONUMENT & MARBLE CO 1309 ULMERTON RD (L)

*MORTGAGE LOANS

CLEARWATER BEACH BANK, 423 Mandalay av, Clearwater, Beach, Tel 442-8151 (See Page 14 Buyers' Guide)

CLEARWATER FEDERAL SAVINGS
& LOAN ASSOCIATION
MORTGAGE LOANS
INSURED SAVINGS
REAL ESTATE LOANS
CLEVELAND PLAZA, PO BOX 1830
CLEARWATER
TELEPHONE 446-0181
MIDWAY SHOPPING CENTER
LARGO
TELEPHONE 584-2195
(See Page 84 Buyers' Guide)

DAVY & DAVY, 1189 NE Cleveland st, Tel 466-5028

FIRST FEDERAL SAVINGS &
LOANS ASSOCIATION OF
CLEARWATER
INSURED SAVINGS
MORTGAGE LOANS
TWO LOCATIONS
FIRST FEDERAL BLDG
14 S FORT HARRISON AV
TELEPHONE 442-3191
GULF-TO-BAY PLAZA
AT BELCHER RD
TELEPHONE 446-5077
(See Page C and Page 85 Buyers' Guide)

FIRST FEDERAL SAVINGS & LOAN ASSOCIATION OF LARGO, 100 N Clearwater-Largo rd (Largo), Tel 584-8191

FIRST FEDERAL SAVINGS AND LOAN ASSOCIATION OF ST PETERSBURG, Main Office; 11 4th st N, StPetersburg, Main Office; Drive-In Facility 36 4th st S, StPetersburg, Northwest Office 800 49th st N, StPetersburg, StPetersburg Beach, Pinellas Park Office; 5001 Park blvd Pinellas Park, Madeira Office; 710 Madeira Beach Causeway, Madeira Beach, Skyway Office; 5370 34th st S, StPetersburg, Mail All Offices, PO Box 1509, StPetersburg, (33731), Tel All Offices From Clearwater 446-0502, From StPetersburg 898-2121

FIRST NATIONAL BANK OF CLEARWATER THE, 400 Cleveland st, Tel 442-1131 (See Page 15 Buyers' Guide)

FIRST NATIONAL BANK OF DUNEDIN, Broadway and Main st, PO Box 70 (Dunedin, 33528), Tel 733-3121 (See Page 16 Buyers' Guide)

PINELLAS CENTRAL BANK & TRUST COMPANY, Pinellas Shopping Center 801 W Bay dr cor Clearwater-Largo rd (Largo), Tel 584-2101 (See Page 19 Buyers' Guide)

SECOND CITY NATIONAL BANK OF CLEARWATER, 1610 S Missouri av, Tel 584-7155

STOCKTON, WHATLEY, DAVIN & COMPANY, 300 31st st N, PO Box 11749, StPetersburg, Fla, Tel 862-3631

UNION TRUST NATIONAL BANK OF ST PETERSBURG, 871 CENTRAL AV, ST PETERSBURG, FLA, TEL 894-2171

WILSON HARRY V & CO, 1400 S Missouri av, Tel 446-8384

*MORTICIANS

MOSS FUNERAL HOME & CREMATORIUM INC, 802 N Fort Harrison av, Tel 446-2375, 1320 Main st (Dunedin), Tel 733-2111 and 693 S Belcher rd, Tel 442-3111 (See Pages 32 and 48 Buyers' Guide)

RHODES JOHN S JR FUNERAL DIRECTOR, 1721 Gulf-To-Bay blvd, Tel 446-3055 (See Page 49 Buyers' Guide)

*MOTEL APARTMENTS

REGAL MOTEL, 1320 Cleveland st (On Fla Route 60), Tel 442-4161 (See Page 58 Buyers' Guide)

MOTELS

ACE ARROW MOTEL 611 BAY ESPLANADE (CB)
AK-SAR-BEN MOTEL 1295 CLEVELAND ST
AL & EM'S MOTEL 614 BEVERLY AV NW (L)
AL-JO COURT 1743 RAINBOW DR
ALBATROSS MOTEL 348 HAMDEN DR (CB)
ALL STATES MOTEL 14820 US HWY 19 S
ALOHA MOTEL THE 1860 N FT HARRISON AV
AMBER TIDES APARTMENTS MOTEL 420 HAMDEN DR (CB)
ANDERSON'S MOTEL 703 PATTERSON ST
AQUA CLARA MOTEL 1770 N FT HARRISON AV
ARCADIA MOTEL 1972 GULF-TO-BAY BLVD
BALI HAI MOTEL APARTMENTS 353 CORONADO DR (CB)
BAY COURT MOTEL 409 HAMDEN DR (CB)
BAY FRONT APARTMENT MOTEL THE 143 BRIGHTWATER DR (CB)
BAY PALMS MOTEL 226 MAIN ST (D)
BAY QUEEN MOTEL 1925 EDGEWATER DR
BEACH MOTEL 419 CORONADO DR (CB)
BEACH TOWERS INC 201 GULF VIEW BLVD (CB)
BEL CREST APARTMENT MOTEL 706 BAY WAY BLVD (CB)
BELLEAIR MOTEL 1433 S FT HARRISON AV
BIRD CAGE THE 606 BAY WAY BLVD (CB)
BREEZEWAY MOTEL 602 POINSETTIA AV (CB)
BROADMOOR HOTEL COURT 1488 GULF-TO-BAY BLVD
BROADWAY MOTEL 1035 BROADWAY (D)
CALADESI COVE MOTEL 1420 BAY SHORE BLVD (D)
CAMPBELL'S APARTMENT MOTEL 128 BRIGHTWATER DR (CB)
CANDLELIGHT INN 100 CORONADO DR (CB)
CAROUSEL MOTEL 640 POINSETTIA AV (CB)
CASA PROIA EFFICIENCY MOTEL 410 S AURORA AV
CASA ROSA APARTMENT MOTEL 200 BRIGHTWATER DR (CB)
CENTER MOTEL 2030 US HWY 19 S
CHAUNCEY'S COURT 1240 S FT HARRISON AV
CHULA VISTA HOMETTES 699 BAY ESPLANADE (CB)
CLEARWATER BAY MOTEL 1824 N FT HARRISON AV

CLEARWATER BEACH HOTEL, 500 Mandalay av (CB), Tel 446-2354 (See Page 50 Buyers' Guide)

COCA CABANA MOTEL 669 MANDALAY AV (CB)

COLONNADE MOTEL APARTMENTS THE, 674 Bay way blvd (CB; 33515), Tel 446-2688 (See Page 58 Buyers' Guide)

CONGRESS ROYAL PALM MOTEL 1250 CLEVELAND ST
CORONADO COURT 327 CORONADO DR (CB)
COTTAGE COURT MOTEL 1307 CLEVELAND ST
CREST LAKE MOTEL 1525 GULF-TO-BAY BLVD
CREST MOTEL 2056 US HWY 19 S
DACAL CORP 619 S GULF VIEW BLVD (CB)
DE CRAMER'S COTTAGES 275 N CLEARWATER-LARGO RD (L)
DE LUX MOTEL 1477 S FT HARRISON AV
DIANE COURT 1814 GULF-TO-BAY BLVD
DOUGLAS COTTAGE COURT 445 DOUGLAS AV (D)
DUNEDIN GARDENS APARTMENTS MOTEL 2 WILSON ST (D)
DUNES MOTEL THE 514 S GULF VIEW BLVD (CB)
DUVOISIN COTTAGES 668 MANDALAY AV (CB)
EDGEWATER DRIVE MOTEL 1919 EDGEWATER DR
EL COMET MOTEL 1948 GULF-TO-BAY BLVD
ESCAPE APARTMENT MOTEL 120 BRIGHTWATER DR (CB)
FALCON MOTEL 415 CORONADO DR (CB)
FOUR HUNDRED MOTEL 401 GULF VIEW BLVD (CB)
FOUR OAKS MOTEL THE 2061 GULF-TO-BAY BLVD
FUN 'N' SUN MOTEL 400 POINSETTIA AV (CB)
GEM TOWER APARTMENT MOTEL 342 HAMDEN DR (CB)

BROWN INSURANCE AGENCY
PROMPT
INA
CLAIM
PROGRESS CIC PROTECTION
SERVICE
PHONE
446-3337
All Forms of Insurance
530 S. Fort Harrison Ave.

Who's Who- and Where?
Such questions can only be answered by the Directory and that is where people look when they want to buy.
Are you properly displayed therein to get the business?

SULLIVAN & KING ENTERPRISES, INC.
Bonded Fruit Shippers—Gifts and Tropical Candies
Florida's Finest Taste Treats
1799 U.S. Hwy. 19 North, Tels. 726-4569 - 726-2388

SULLIVAN & KING NURSERIES
Construction Equipment Contractors—Fill—Groding—Sodding
Mowing—Complete Londscoping Service
Featuring The Tropicoire Nursery
1799 U.S. Hwy. 19 North, Tels. 726-2388 - 726-4569

J. ARLOS OGG STUDIOS

Our 32d Year

PICTURES
ORIGINAL OILS
WATER COLORS
SERIGRAPHS
ETCHINGS
PRINTS

Complete Line of Frames and Framing

"Come In and Browse"

807 PARK, CLEARWATER

PHONE 446-2245

Pelican Restaurant

AIR CONDITIONED

ON CLEARWATER BEACH
Fine Food — Excellent Service
LUNCHEON, DINNERS, COCKTAILS
LIQUOR STORE
"OPEN YEAR AROUND"
470-72 MANDALAY AV. (CB)
PHONE 442-3151

MOTELS—CONTD

GENESSEE COTTAGES 805 N CLEARWATER-LARGO RD (L)
GLASS HOUSE OF CLEARWATER INC 229 GULF VIEW BLVD (CB)
GLEN ELLEN MOTEL 2882 GULF-TO-BAY BLVD
GLEN MOTEL 1806 N FT HARRISON AV
GOLDEN VILLA MOTEL APARTMENTS 225 CORONADO DR (CB)
GREEN MEADOWS MOTEL 1799 SEMINOLE BLVD (L)
GUEST APARTMENT MOTEL 135 BRIGHTWATER DR (CB)
GULF BEACH MOTEL 422 HAMDEN DR (CB)
GULF LANE RESORT MOTEL, 18400 Gulf blvd, Indian Rocks Beach, Fla, Tels Clearwater 595-2900, StPetersburg 391-9928 (See Page 58 Buyers' Guide)
GULF SHORES MOTEL 401 CORONADO DR (CB)
GULF STREAM MOTEL 1616 GULF-TO-BAY BLVD
GULF VIEW MANOR 343 GULF VIEW BLVD (CB)
GULF WINDS COURT 2054 GULF-TO-BAY BLVD
HAMDEN ARMS MOTEL APARTMENTS 445 HAMDEN DR (CB)
HARRIS MOTEL 465½ MAIN ST (D)
HE-LO-HA MOTEL 1899 EDGEWATER DR
HEART'S DESIRE MOTEL 2090 BAYSHORE DR (D)
HI SEAS MOTEL & APARTMENTS 455 S GULF VIEW BLVD (CB)
HIGH POINT COURT ROOSEVELT BLVD
HILLCREST MOTEL, 26 S Hillcrest av at 1400 Gulf-To-Bay blvd (Rt 60), Tel 446-6560
HILLTOP MOTEL 1466 GULF-TO-BAY BLVD
HOLIDAY HOUSE MOTEL 220 MAIN ST (D)
HOLIDAY INN MOTEL 707 ROSERY RD NW (L)
HOLIDAY INN OF AMERICA INC, 400 US Hwy 19 S, Just Off Intersection of Fla Hwy 60, Tel 442-8173 (See Page A)
HOMESTEAD MOTEL 15470 US HWY 19 S
HUGGENS MOTOR COURT 605 13TH AV NW (L)
ISLAND PALMS MOTEL 421 HAMDEN DR (CB)
ISLAND QUEEN MOTEL 158 BRIGHTWATER DR (CB)
ISLANDER MOTEL APARTMENTS THE 692 BAY WAY BLVD (CB)
IVY LEAGUE MOTEL APARTMENTS 600 BAY WAY BLVD (CB)
JAMA APARTMENT MOTEL 1064 BROADWAY ST (D)
JAMAICA INN MOTEL, 150 Marina Plaza (Dunedin), Tel 733-4121
JAMAICA INN OF DUNEDIN 150 MARINA PLAZA (D)
JOHNSON HOWARD 410 US HIGHWAY 19 S
KENTUCKIAN BY THE WATER THE 1840 N FT HARRISON AV
KING COLE MOTEL 401 EAST SHORE DR (CB)
KNOWLES MOTEL & POTTERY, 1585 S Fort Harrison av, Tel 446-7340
KRAUSE'S COURT COTTAGES 1208 S FT HARRISON AV
KUHL'S MOTEL 14344 US HWY 19 S
LA-JO MOTEL 18X745 STATE RD 580
LAGCON RESORT MOTEL 619 S GULF VIEW BLVD (CB)
LAKE PLACID COTTAGES 900 N CLEARWATER-LARGO RD (L)
LITTLE VILLA MOTEL 347 CORONADO DR (CB)
LIVE OAK APARTMENT MOTEL 1816 N FT HARRISON AV
LOWERY APARTMENT MOTEL 140 BRIGHTWATER DR (CB)
MAI'S MOTEL APARTMENTS 1817 RAINBOW DR
MAR-JAC APARTMENT MOTEL 144 BRIGHTWATER DR (CB)
MARI-CAROL MOTEL 14377 US HWY 19 S
MARINA MOTEL 404 EAST SHORE DR (CB)
MARK EDWARD MOTEL 218S US HWY 19 S
MAYE'S COTTAGES 1000 10TH AV NW (L)
MERRI MAC MOTEL 350 HAMDEN DR (CB)
MIDWAY BOATEL INC 271 WINDWARD PASSAGE
MOON OVER MOTEL 166 N CLEARWATER-LARGO RD (L)
MOTEL ANN 1630 GULF-TO-BAY BLVD
MOTEL OAK COURT 1420 US HWY 19 S
MOTEL SPRINGFIELD 1015 N MISSOURI AV
NEW RANCH MOTEL 227S GULF-TO-BAY BLVD
NEW YORKER MOTEL THE 332 HAMDEN DR (CB)
OASIS MOTEL 301 GULF VIEW BLVD (CB)
OLYMPIA MOTEL APARTMENT, 423 E Shore dr, Tel 446-3384
ORANGE MOTEL 1736 GULF-TO-BAY BLVD
ORLANDO'S EL ADOBE MOTEL 2059 US HWY 19 S
ORLEANS APARTMENT MOTEL THE 181 BRIGHTWATER DR (CB)
PALM TOPPER APARTMENT MOTEL 330 HAMDEN DR (CB)
PANORAMA APARTMENT MOTEL 208 BRIGHTWATER DR (CB)
PARK LAKE MOTEL 1520 GULF-TO-BAY BLVD
PATIO THE 484 MANDALAY AV (CB)
PERIWINKLE COTTAGES 901 13TH AV NW (L)
PHILLIPS HEART OF CLEARWATER MOTEL 1274 CLEVELAND
PHILLIPS QUALITY COURTS MOTEL, 1274 Cleveland st across from Cleveland Plaza, Tel 446-5094 (See Page 59 Buyers' Guide)
PINES MOTEL THE 1978 US HWY 19 S
PLAMORE MOTEL 346 HAMDEN DR (CB)
PLUMOSA MOTEL 1735 GULF-TO-BAY BLVD
PORT-VUE MOTEL 101 CORONADO DR (CB)
QUALITY COURTS MOTEL PHILLIPS, 1274 Cleveland st across from Cleveland Plaza, Tel 446-5094 (See Page 59 Buyers' Guide)
REGAL MOTEL, 1320 Cleveland st (On Fla Route 60), Tel 442-4161 (See Page 58 Buyers' Guide)
RENATTA MOTEL 204S GULF-TO-BAY BLVD
RIVIERA APARTMENT-MOTEL 217 CORONADO DR (CB)
RIX MOTEL 355 GULF VIEW BLVD (CB)
ROXY MOTEL 14464 66TH ST N
ROYAL CANADIAN MOTEL 649 MANDALAY AV (CB)
SAFETY HARBOR MOTEL 1106 MAIN ST (SH)
SAND 'N SEA MOTEL 45 SOMERSET ST (CB)
SANDALWOOD MOTEL 407 S JUPITER AV
SANDMAN MOTEL 300 HAMDEN DR (CB)
SANDPIPER MOTEL & APARTMENTS 400 EAST SHORE DR (CB)
SANDS MOTEL ROBBIL INC 606 BAY ESPLANADE (CB)
SANDS POINT MOTEL 433 CORONADO DR (CB)
SANGAMON MOTEL, 1744 N Fort Harrison av, Tel 442-4411
SAN REMO MOTEL EFFICIENCY APARTMENTS 1450 FRANKLIN ST
SCHAFER APARTMENT-MOTEL 315 CORONADO DR (CB)
SCHRAFFT'S RESTAURANT & MOTOR INN 200 N OSCEOLA AV
SCOTT APARTMENTS & MOTEL 125 BRIGHTWATER DR (CB)
SEA BREEZE COTTAGES 22 BAY ESPLANADE (CB)
SEA CAPTAIN MOTEL 40 DEVON DR (CB)
SEA CLOUD APARTMENT MOTEL 540 S GULF VIEW BLVD (CB)
SEA COVE MOTEL 316 HAMDEN DR (CB)
SEA GEM MOTEL 343 CORONADO DR (CB)
SEA PINES MOTEL 134 BRIGHTWATER DR (CB)
SEA SHELL COTTAGES 430 MANDALAY AV (CB)
SEA SPRAY MOTEL 331 CORONADO DR (CB)
SEADRIFT MOTEL 15424 US HWY 19 S
SHARLO MANOR MOTEL 656 BAY WAY BLVD (CB)
SHAW MOTEL 609 CYPRUS AV (CB)
SHELBY PLAZA MOTOR HOTEL LTD THE 1850 N FT HARRISON AV
SHORELINE VIEW MOTEL 1941 EDGEWATER DR
SHORT'S COURT 704 WYATT ST
SILVER SANDS MOTEL 415 HAMDEN DR (CB)
SIMPSON COTTAGES 14674 66TH ST N
SKYLINE INN MOTEL 1480 US HWY 19 S
SKYLIT MOTEL 2431 GULF-TO-BAY BLVD
SKYTOP MOTEL 1764 GULF-TO-BAY BLVD
STA-N-PLA APARTMENT MOTEL 345 HAMDEN DR (CB)
STARLITE MOTEL 2838 GULF-TO-BAY BLVD
STARLITE MOTOR COURT 164 N CLEARWATER-LARGO RD (L)
STATLER-HILTON INN 715 S GULF VIEW BLVD (CB)
SUN APARTMENT MOTEL, 403 E Shore dr (CB), Tel 442-1066
SUN & FUN MOTEL 1254 SEMINOLE BLVD (L)
SUN-N-WAVES APARTMENT & MOTEL 170 BRIGHTWATER DR
SUN-NI-LAND MOTEL 2820 STATE RD 580
SUNAQUA MOTEL 139 BRIGHTWATER DR (CB)
SUNBEAM MOTEL 264 N CLEARWATER-LARGO RD (L)
SUNNY MOTEL 105 CORONADO DR (CB)
SUNNYSIDE MOTEL 405 CORONADO DR (CB)
SUNSET PINES MOTEL 1800 N FT HARRISON AV
SUNWAY MOTEL 1458 US HWY 19 S
SURF APARTMENT-MOTEL THE, 3420 Gulf blvd, Belleair Beach, Fla, PO INdian Rocks Beach, Fla (33535), Tel Clearwater (813) 595-6331
TARA MOTEL 123 BRIGHTWATER DR (CB)
TIKI 145 BRIGHTWATER DR (CB)
TOWN HOUSE MOTEL 1471 COURT ST
TRAVELER MOTEL APARTMENTS 408 EAST SHORE DR (CB)
TRAVELODGE 711 CLEVELAND ST
TRAX MOTEL BX817 US HWY 19 N
TREES MOTEL THE 1569 S FT HARRISON AV
TROPIC-AIR MOTEL 35 DEVON DR (CB)
TUCKER'S MOTEL 14650 66TH ST N
UNIQUE MOTOR COURT 103 N CLEARWATER-LARGO RD (L)
VENUS MOTEL 404 S VENUS AV
VIKING APARTMENT MOTEL 124 BRIGHTWATER DR (CB)
VILLA VENICE APARTMENT MOTEL 162 BRIGHTWATER DR
WALLACE MOTEL 14399 US HWY 19 S
WATERS EDGE APARTMENT MOTEL 689 BAY ESPLANADE (CB)
WEBB'S ROCHESTER MOTEL 2111 US HWY 19 S
WELLS MANOR 333 HAMDEN DR (CB)
WHISPERING PINES MOTEL 672 N CLEARWATER-LARGO RD
WINDMILL TERRACE MOTEL APARTMENTS, 620 Bay Way blvd (CB), Tel 442-8300
WURTZ MOTEL 610 W BAY DR (L)

*MOTELS AND AUTO COURTS

SHARLO MANOR MOTEL, 656 Bay Way blvd (CB), Tel (813) 446-8345

*MOTOR INNS

STATLER HILTON INN, 715 S Gulf View blvd (CB), Tel 442-5191 (See Pages 59 and 81 Buyers' Guide)

Consult the CLASSIFIED LISTS of the DIRECTORY

If You Would Find What You Wish to Buy

CLEARWATER TILE & TERRAZZO COMPANIES
Terrazzo Floors – Tile Contracting – Seamless Flooring – All Types of Resilient Flooring
"SERVING CLEARWATER FOR OVER 30 YEARS"
616 DREW ST. and A.C.L. R.R., CLEARWATER PHONE 446-8373

*MOTOR REPAIRS—ELECTRIC

BUD'S ELECTRIC MOTOR SERVICE, 405 S Missouri av, Tel 446-3130, Res Tel 584-5541 (See Page 38 Buyers' Guide)

MOTORCYCLE DEALERS

B & J CYCLE SALES & SERVICE 1722 S MISSOURI AV
BARNEY'S MOTORCYCLE SALES 2416 GULF-TO-BAY BLVD
FLETCHER'S HARLEY DAVIDSON SALES 1711 S MISSOURI AV
HONDA OF CLEARWATER 1478 GULF-TO-BAY BLVD

*MOVERS

BLOCKER TRANSFER & STORAGE CO INC, 3035 22d av N, StPetersburg, Fla, Tels 896-7115, 896-7116 and 896-7117

*MOVERS—LOCAL AND LONG DISTANCE

CALDWELL BONDED WAREHOUSES OF ST PETERSBURG INC, 2220 Drew st, Tel 444-9811

*MOVERS—LONG DISTANCE

SOUTHERN TRANSFER & STORAGE CO INC, 2161-87 5th av S, StPetersburg, Fla, Tels 862-8249 and 862-2484

MOVING—LOCAL AND LONG DISTANCE

ALLIED VAN LINES INC, Stewart Bonded Warehouse Agents, 1125 Eldridge st, Tel 442-5141 (See Page 59 Buyers' Guide)

*MOVING AND STORAGE

ALLIED VAN LINES INC, Stewart Bonded Warehouse Agents, 1125 Eldridge st, Tel 442-5141 (See Page 59 Buyers' Guide)
BLOCKER TRANSFER & STORAGE CO INC, 3035 22d av N, StPetersburg, Fla, Tels 896-7115, 896-7116 and 896-7117

MOVING VANS

ALLIED VAN LINES INC 1125 ELDRIDGE ST
SUDDATH MOVING & STORAGE 219 S FT HARRISON AV

MUSEUMS

HARGROVE LORIN D 1965 CARROLL ST

MUSIC AND MUSICAL INSTRUMENTS—DEALERS

ATON MUSIC CO OF CLEARWATER INC, 1145 NE Cleveland st, Tels 446-6541 and 446-9259 (See Page 68 Buyers' Guide)
BARONE'S MUSIC MART 1291 S MISSOURI AV
BRECK MUSIC CO INC, 1700 N Missouri av (Largo), Tel 584-7625
BURDETT'S FOR MUSIC INC 1158 CLEVELAND ST
CANNON MUSIC CO 26 N FT HARRISON AV
CLEARWATER MUSIC CENTER 1917 DREW ST
MUSIC CENTER 932 CLEVELAND ST
ROGER CARL MUSIC, 1975 Drew st, Tel 442-4202 (See Page 60 Buyers' Guide)

*MUSIC SCHOOLS

ROGER CARL MUSIC, 1975 Drew st, Tel 442-4202 (See Page 60 Buyers' Guide)

MUSIC TEACHERS

CARTER HARRY B 253 4TH ST NW (L)
CLAUSEN LOUISE B MRS 1328 MARY L RD
DAVIS VELMA M MRS 280 14TH ST NW (L)
DUNN MARGT D 511 TURNER ST
HERRMANN LOUIS 1507 ROSEMONT DR
KERCE VESTA L MRS 1010 S PROSPECT AV
MC LEAN JEANNE K MRS 214 SCOTLAND ST (D)
MILLER EILEEN T MRS 417 N HIGHLAND AV
MOORE CLARA E 601 WILKIE ST (D)
MOTYL JOSEPH F 3094 HUNTINGTON DR N (L)
ROBINSON LILA N MRS 909 8TH AV SW (L)
RUCKERT MAY B MRS 316 SUNNY LA (B)
SMITH GRACE K MRS 1452 PINE BROOK DR
VAN AALTEN EDW 1861 LAKE AV
WALLACE WINIFRED N MRS 1270 S GREENWOOD AV
WARE DOROTHY A 402 JEFFORDS ST

*MUTUAL FUNDS

CHASE INVESTMENT SERVICES INC, 220 Beach dr NE, St-Petersburg, Fla, Tel 898-3667
OLSGARD W A & CO INC, Taylor Bldg 121 N Osceola av, Tel 446-6810
RAYMOND JAMES & ASSOCIATES INC, 104 Metropolitan Bldg 314 S Missouri av, Tel 446-6041
RAYMOND JAMES & ASSOCIATES INC, 6092 Central av

NATUROPATHS

DEWS WM S 222 W BAY DR (L)
MELSER JAMES P 997 MAIN ST (SH)

NEON SIGNS

ADCO NEON SIGN CO 1141 COURT ST

NET AND SEINE MAKERS

CAST NET KING 1784 DOUGLAS AV
WHITE DONALD L 1121½ BASS BLVD (D)

NEWS DEALERS

BEACH NEWS SHOP 389 MANDALAY AV (CB)
GEORGE'S NEWSTAND 100 BELLEVIEW BLVD (B)
MAL'S NEWS STAND 632 CLEVELAND ST
SOUTHLAND NEWS STAND 6 S FT HARRISON AV LOBBY

NEWSPAPERS

CLEARWATER SUN, 301 S Myrtle av, Tel 446-7131 (See Page 61 Buyers' Guide)
DUNEDIN TIMES THE, 591 Main st (Dunedin), Tel 733-3145
LARGO SENTINEL THE 214 W BAY DR (L)
SAFETY HARBOR HERALD 515 MAIN ST (SH)
SAINT PETERSBURG TIMES AND
EVENING INDEPENDENT
CLEARWATER BUREAU
311 S OSCEOLA AV
TELEPHONE 446-1056
440 1ST AV S
ST PETERSBURG, FLA
TELEPHONE 894-1111
TAMPA TIMES THE, 1103 Cleveland st, Tels 446-2464 and 441-6081, Classified Ads Tel 446-7914
TAMPA TRIBUNE THE, 1103 Cleveland st, Tels 446-2464 and 441-6081, Classified Ads Tel 446-7914
TIMES PUBLISHING CO 311 S OSCEOLA AV

NOTARIES PUBLIC

GRADY JOSEPH F 409 KAKUSHA MOBL PK

NOVELTIES—MANUFACTURERS

BAR ANOC MFG 1988 SHERWOOD ST
KESLER'S FIBRE GLASS KREATIONS 1300 N BETTY LA

NOVELTIES—WHOLESALE

BYRONELL & ASSOCIATES 1975 SANDRA DR

NUMISMATISTS

COURT STREET ANTIQUE STAMP & COIN SHOP 1250 COURT
MERCER COIN SHOP 207 S GARDEN AV
MUSSER DWIGHT L 12082 144TH ST N (L)

ALLIED VAN LINES
Stewart Bonded Warehouse
AGENTS FOR ALLIED VAN LINES
1125 Eldridge Street
Phone 442-5141

Where to Buy?
Consult the Classified Business Lists In This Directory

NEWT B. BARLOW

PAINTING CONTRACTOR

- INTERIOR
- EXTERIOR
- FURNITURE REFINISHING
- MULTICOLOR REFINISHING

801 Pennsylvania Ave. Clearwater

PHONE 446-6221

PHONE 446-3055

JOHN S. RHODES, Jr.
FUNERAL DIRECTOR
1721 GULF-TO-BAY BLVD. CLEARWATER

PHONE 446-3055

*NURSERIES

ACME NURSERY, 10947 Seminole blvd (Alt 19), Seminole, Fla, Tel 391-8982
CALADESI GARDEN CENTER AND NURSERY INC, 2001 Bayshore blvd (Dunedin), Tel 733-1031

NURSERYMEN

BAYSHORE LODGE NURSERY 375 GRAND CENTRAL AV (SH)
BLACKBERRY HILL FARM & NURSERY 14550 INDIAN ROCKS RD (L)
BRAE BURN GARDENS 2717 8TH AV SW (L)
CALADESI GARDEN CENTER & NURSERY INC 2001 BAYSHORE DR (D)
DUNEDIN GARDEN CENTER & NURSERY 1391 LADY MARION LA (D)
FOREHAND HORANCE R 1390 BELCHER RD (L) 1390 BELCHER RD
GARDEN CITY OF CLEARWATER INC 1799 US HIGHWAY 19 N
GREEN JEANS NURSERIES INC, Two Locations: State rd 580 just off US Hwy 19, Tel 733-5572 and Wholesale Growing Area, 2116 Palmetto st, Just East of Hercules av, Tel 442-1578 (See Page 64 Buyers' Guide)
GULF TO BAY GARDENS INC 1644 GULF-TO-BAY BLVD
HARDIN'S NURSERY GARDEN SHOP FLORIST, 1044 Main st cor Patricia av and Hwy 580 (Dunedin), Tels 733-6572 and 733-2962
HIGH POINT NURSERY 8X730A 61ST ST N RT 1
HILGER'S NURSERY 2824 E BAY DR (L)
HILGER'S NURSERY 1510 LAKE AV SE RT 2 (L)
INDIAN ROCKS NURSERIES 13201 WALSINGHAM RD (L)
JONES RONALD NURSERY 1115 13TH AV NW (L)
MILLER NURSERY 12982 WALSINGHAM RD (L)
MILLER'S PALM NURSERY 1294A ULMERTON RD (L)
MOCKING BIRD HILL NURSERY 1560 S HIGHLAND AV
OSBORNE EMORY B 1795 STARKEY RD (L)
PAFFORD'S NURSERY 1318 ULMERTON RD (L)
PALM GARDENS NURSERY 2533 E BAY DR
PINELLAS NURSERY 200 20TH ST SE (L)
POINSETTIA NURSERY 709 N MYRTLE AV
RUDER LUCIUS S NURSERY 241 PINE RD (B)
SKYCREST NURSERIES 2145 DREW ST
STALLINGS NURSERY 826 WOODLAWN ST
SULLIVAN & KING NURSERIES, 1799 US Hwy 19 N, Tels 726-4569 and 726-2388 (See Page 52 Buyers' Guide)
SUNSET NURSERIES 1939 SUNSET POINT RD
TOUCHTON'S NURSERY & LANDSCAPING 1873 US HWY 19 S
TRI-CITY NURSERY 1845 US HWY 19 S
TROWELL GARDEN & NURSERY CENTER INC 1848 GULF-TO-BAY BLVD
TROYER'S PALM NURSERY 2470 RENA DR W
WEBB'S NURSERY 924 SUNSET POINT RD
WHITE REO FENCE NURSERY 13175 INDIAN ROCKS RD (L)
WILCOX BROTHERS NURSERY 12501 INDIAN ROCKS RD (L)
WILKES NURSERY 1536 S HIGHLAND AV
WILLIAMS NURSERY, 1373-E Belcher rd (Largo), Tel 531-2268 (See Page 62 Buyers' Guide)

NURSES

ABDALIAN PAULINE D MRS 613 LEXINGTON ST (D)
ADAMS RENE C 2476 BAYSHORE DR (D)
ALLEN CATH R 1167 IVA ST
APPERSON FLORENCE C MRS 1672 S JEFFERSON AV
ARKWRIGHT DOROTHY J MRS 414 GRANT ST (D)
BACKER WINNIE M 701 15TH ST NW (L)
BARNES ELMA H 1211 4TH AV SW (L)
BIEBER JEANE 38 LAMP LITER MOBILE CT (L)
BOOTHBY HELEN C MRS 2084 ISABELLE ST (L)
BOYD ELSIE E 1654 CAMBRIDGE DR
CATERER GRACE A MRS 1516 SANTA ANNA DR (D)
CHRISTOPHER MARGT K MRS 1917 RIDGEWOOD DR
CONRAD MARGT C MRS 1022 E MICHIGAN DR (D)
COTRAEL DOROTHY B 238 S GARDEN CIR (D)
DAVIS DOROTHY H MRS 1100 JACKSON RD
DESMOND JANE M MRS 305 N MADISON AV
DOBSON MARIE B MRS 104 MELODY LA (L)
DOE THELMA 518A JONES ST
EAGLESON ETHEL MRS 703 7TH ST (ALCOVE TRLR PK)
EKBERG MARIETTE L MRS 1240 REYNOLDS AV
EKLIND MARIE 1260 BAY AV
ESTEVEZ WM E 1011 JASMINE WAY
FARREN ELIZ E 162 FLAMINGO DR (B)
FINDLING SARA E MRS 801 MAIN ST (D) LOT 33
GOUGE IRENE V MRS 520 HUDSON ST
HAGER RUTH C 826 HALL ST
HANNA DOROTHY T 636 WILKIE ST (D)
HANSEN IRENE A MRS 1554 TILLEY AV
HARRISS ROSAMOND H MRS 1472 GROVE CIR
HEISLER RUBY MRS 1517 S WASHINGTON AV
HILEMAN MILDRED R MRS 2136 BELMAR DR (L)
HIMES CLARA J MRS 1551 BARRY ST
HOLLINGSWORTH IVAH E 1401 ROGERS ST
HOTSENPILLER JUNE B MRS 418 LE BEAU ST
JARRETT RUEY D 1460 S HERCULES AV
JONES DOROTHY M MRS 1604 S PRESCOTT AV
JORDAN HELEN M 300 MONROE ST (D) APT 6
KAYLOR MALDON M 1348 MARY L RD
KELLAM LENA K 617 N HIGHLAND AV
KELLEY NAOMI P MRS 904 DREW ST
KELLY MARY E MRS 2371 KILGORE DR (L)
KINGERY ANN 801 MAIN ST (D) LOT 32
KUFRO CAROLYN B MRS 2137 GEORGIANNA ST (L)
LAWSEN RUTH 2684 SUNSET POINT RD
LEMMON VIRGINIA E MRS 356 6TH ST NW (L)
LEWIS ALICE W MRS 81 SUNSET ACRES TRAILER PK-
LOVE ALBERTA N 526 S CREST AV
MC MULLEN PATRICIA A MRS 311 S HAINES RD
MC MULLIN HARRIETTE 1866 SAN MATEO DR (D)
MICHALSKI FLORENCE MRS 421 BELLEVIEW BLVD (B)
MINSHALL MINNIE M MRS 751 4TH AV SW (L)
MORRISSEY BLANCHE R 13510 CORAL WAY (L)
MOYLE HELEN L 1187 GROVE ST
OCHS ELLEN A 1963 GILBERT ST
O'DONNELL BESSIE T 908 JASMINE WAY
ORCUTT M ELIZ 2017 N BETTY LA
PANDS TULA 909 E DRUID RD
PEARCEY EDITH B 1776 PINELAND DR
PHILLIPOFF MARY F MRS 1458 BLANTON LA
PLIVELICK SOPHIA MRS 2400 E BAY DR
PROCTOR CARRIE J 606 KAKUSHA MOBL PK
QUIGLEY BESS K 512 JONES ST 512 JONES ST APT 6
QUINN PIERRETTE B MRS 104 N FREDERICA DR
RATCHFORD AMBROSIA M 1437 BUGLE LA
RHOE MARTHA J MRS 807 JEFFORDS ST
RUMMLER RUTH N MRS 916 ULMERTON RD (L)
SHERWOOD GLADYS G 1486 OVERLEA ST
SINGLEY HELEN B 1115 N BETTY LA
SMITH MARGT V MRS 1498 TIDGA AV
SNYDER FRANCESE S 925 SUWANNEE ST (SH)
SUTTON ERNESTINE E 1205 GROVE ST
SWINSON ALBERTA MRS 1441 PARKWOOD ST
TEBBETS RUTH E MRS 1926 SPRINGTIME AV
THOMPSON MARY E 2127 ALAMANDA DR
THORNTON MABEL MRS 922 TWIN LAKES TRAILER LODGE
VAN BRUNT MARY M MRS 1285 DREW ST
VENEZIA ANNA L 12020 RIDGE RD SW (L)
WALKER ELSIE S 1053 BASKIN RD (L)
WALSWORTH MAVIS L MRS 1547 LAKEVIEW RD
WANGENSTEIN BETTY MRS 2571 ELYRIA AV (L)
WATKINS ELIZ J 416 WILOWDOO WAY (B)
WHIPPLE MELVA O MRS 430 ROANOKE ST (D)
WIESEN DOROTHY M MRS 1420 LEMON ST
YOUNG EDITH L 2181 BARCELONA DR

NURSES' REGISTRY

NURSES' OFFICIAL REGISTRY FLORIDA NURSES ASSN 532½ S FT HARRISON AV RM 5

NURSING HOMES

BRUCE TAYLOR NURSING & CONVALESCENT HOME INC, 1100 Pine st, East off Myrtle av, Tel 442-7106
DRUID HILLS NURSING & CONVALESCENT HOME 905 S HIGHLAND AV
EDGEWATER CONVALESCENT MANOR 2057 EDGEWATER DR
GREEN ACRES NURSING HOME 405 7TH AV SW (L)
HIGHLAND PINES NURSING MANOR INC, 1111 S Highland av, Tel 446-0581 (See Page 63 Buyers' Guide)
SPANISH GARDENS NURSING HOME 1061 VIRGINIA ST (D)
WHITE HOUSE NURSING HOME, INC 1250 S FT HARRISON AV

OFFICE CLEANERS

LEUKEMIA SOCIETY INC 1226 DREW ST

*OFFICE FURNITURE—CUSTOM MADE

MICA MAGIC, 1435 S Missouri av, Tel 442-4019 (See Page 24 Buyers' Guide)

OFFICE SUPPLIES AND EQUIPMENT

ALAN'S OFFICE EQUIPMENT INC 1120 CLEVELAND ST

Who Sells It?
Is Answered by the Classified Business Lists In this Directory

EARL A. BROWN VOLKSWAGEN
COMPLETE SALES and SERVICE
2300 DREW ST. PHONE 446-0537

OFFICE SUPPLIES AND EQUIPMENT—CONTD
BRITT PRODUCTS CO 634 LAURA ST
CARLSON JACK CO INC 29 N GAROEN AV
LARGO OFFICE SUPPLY 513 W BAY OR (L)
PINELLAS OFFICE SUPPLY INC 916 BROADWAY (O)
SMITH P K & CO 123 S GAROEN AV

*OFFSET PRINTERS

WOODY THE PRINTER, 172 N Belcher rd, Tel 442-7101 (See Page 71 Buyers' Guide)

*OILS—FUEL

AD'S EVERBEST FUEL OIL-DIVISION OF CITY FUEL OIL, 1165 Eldridge st, Tel 446-8386
CITY FUEL OIL CO, Franklin st cor S Myrtle av, Tel 446-8314, Seminole Branch, Tel 584-5350 and Indian Rocks Branch, Tel 596-3641 (See Page 45 Buyers' Guide)
PHILLIPS PETROLEUM CO, 1251 San Christopher dr (Dunedin), Tel 733-4186; Clearwater Office, Highland av and Lakeview rd, Tel 446-3007 (See Page 46 Buyers' Guide)

OILS AND LUBRICANTS—DEALERS

GILLIAM OIL CO 920 8TH AV SW (L)
GULF OIL CORP 519 PENNSYLVANIA AV
HUMBLE OIL & REFINING CO 2105 GULF-TO-BAY BLVD
LEE STANLEY F INC 519 PENNSYLVANIA AV
PHILLIPS PETROLEUM CO, 1251 San Christopher dr (Dunedin), Tel 733-4186; Clearwater Office, Highland av and Lakeview rd, Tel 446-3007 (See Page 46 Buyers' Guide)
PINE CIRCLE OIL CO 121 N OSCEOLA AV RM 205
PINNACLE OIL 111 S BELCHER RD
PURE OIL PRODUCTS 608 SEMINOLE ST
RUSSELL JACK OIL CO INC 608 SEMINOLE ST
SINCLAIR REFINING CO 159 12TH ST SW (L)
STANDARD OIL CO 611 SEMINOLE ST

OPTICIANS—RETAIL

CLEARWATER OPTICAL SERVICE 807B COURT ST
DUNEDIN OPTICAL 606 MAIN ST (O)
HIGHLAND OPTICAL SERVICE 1200 S HIGHLAND AV
JANNELLI JERRY 36 N FT HARRISON AV
THORNBERG CHARLES F 1279 N MISSOURI AV (L)

OPTOMETRISTS

ADAMS, STANLEY C 1701 DREW ST RM 7
COCHRAN DONALD D JR 516 PARK ST
CURREY PHILIP G, 2054 NE COACHMAN RD, TEL 442-5504
DUGAN RICHD E 1236 E DRUID RD
FLESCH ROBT A 1236 E DRUID RD
GLADSTONE DANL O 27 N FT HARRISON AV
GRAHAM ROGER W 2606 BAY SHORE BLVD (O)
KITCHEN ARTH S 12 S FT HARRISON AV
KITCHEN EDWIN H, 12 S FORT HARRISON AV, TEL 446-1213
KOCH ROBT M 922 W BAY OR (L)
SERA RALPH W 922 W BAY OR (L)
TILLEY READE F, OD, 431 CLEVELAND ST, PO BOX 239, TEL 446-1105
WOODLAND JOHN G 925 BROADWAY (D)

*ORANGES

BILGORE GROVES, Office 702 Franklin st, Tel 442-2171, Stores: 106 S Myrtle av, Tel 442-2171, S Ridge rd, Largo, Tel 584-4660, US Hwy 19 S (½ Mile North of Ulmerton rd), Tel 531-1979 and US Hwy 19 N (3 Miles North of Dunedin) Tel 784-2184 (See Page 26 Buyers' Guide)

ORGANIZATIONS—BENEVOLENT AND FRATERNAL

CLEARWATER LODGE NO 1030 (LOOM) 650 COURT ST
CLEARWATER LODGE NO 1525 (B P O E) 516 FRANKLIN ST
DAUGHTERS OF PENELOPE 507 N BELCHER RD
DUNEDIN ELKS LODGE NO 2275 1240 SAN CHRISTOPHER DR (D)
DUNEDIN LODGE NO 192 1361 MICHIGAN BLVD (O)
ELKS CLUB-LARGO LODGE 2159 3054 E BAY OR (L)
FRIENDSHIP COURT NO 201 (ORDER OF AMARANTH) 914 PARK ST
GRAND LODGE OF FLORIDA KNIGHTS OF PYTHIAS 617A CLEVELAND ST RM 24
GULF LODGE NO 12 (IOOF) 914 PARK ST
HOPE ENCAMPMENT NO 24 (IOOF) 914 PARK ST
KNIGHTS OF COLUMBUS 1432 MAIN ST (O)
KNIGHTS OF COLUMBUS 512 S LINCOLN AV
LARGO KNIGHTS OF COLUMBUS COUNCIL 4892 550 COMMERCE
MECCA SHRINE NO 17 914 PARK ST
MOUNT TEMPLE LODGE 1254 CROSBY ST (L)
ORDER OF AHEPA 507 N BELCHER RD
SPRINGTIME LODGE NO 592 (IBOE OF W) 1011 ENGMAN ST
STAR LODGE NO 78 (F&AM) 64 20 ST SW (L)
WOMEN OF THE MOOSE CHAPTER 995 650 COURT ST

ORGANIZATIONS—BUSINESS, CIVIC AND PROFESSIONAL

ALCOHOLICS ANONYMOUS 301 SEMINOLE ST
CITY OF ST PETERSBURG WELCOME STATION 1436B ACORN CT
CLEARWATER CHAMBER OF COMMERCE 40 CAUSEWAY BLVD (CB)
CLEARWATER JAYCEE-ETTES 2420 US HWY 19 N
CLEARWATER JUNIOR CHAMBER OF COMMERCE, 2420 US Hwy 19 N, Tel 733-2014
CLEARWATER-LARGO-DUNEDIN BOARD OF REALTORS INC 1224 ROGERS ST
DOWNTOWN ASSOCIATION OF CLEARWATER 15 N FT HARRISON AV RM 2
DUNEDIN CHAMBER OF COMMERCE 151 MARINA PLAZA (O)
FLORIDA NURSES ASSOCIATION (DIST 33) 532½ S FT HARRISON AV RM 5
GREATER CLEARWATER CHAMBER OF COMMERCE, 128 N Osceola av, Tel 446-4081, Beach Office, Memorial Civic Center 40 Causeway blvd (CB), Tel 446-2424 (See Insert at Clearwater Chamber of Commerce in Alphabetical Section)
HARBOR BLUFFS OWNERS ASSOCIATION INC 2814 W BAY OR (L)
HARBOR HILLS PROPERTY OWNERS ASSN 1371 HIGH BLUFF DR W (L)
LARGO CHAMBER OF COMMERCE 395 1ST AV SW (L)
MEMORIAL CIVIC CENTER ASSN INC 40 CAUSEWAY BLVD (CB)
MOBILE HOME OWNERS BUREAU 2256 GULF-TO-BAY BLVD
MONTCLAIR SWIM CLUB 1800 MONTCLAIR RD
PINELLAS CLASSROOM TEACHERS ASSOCIATION INC 1701 DREW ST RM 5
SEARS TOWN MERCHANTS ASSOCIATION 1261 S MISSOURI AV
SOCIETY FOR PRESERVATION OF BARBER SHOP QUARTET 516 FRANKLIN ST

*ORGANIZATIONS—CONTRACTORS

CONTRACTORS & BUILDERS ASSOCIATION OF PINELLAS COUNTY, 200 First Federal Bldg 800 49th st N, St Petersburg, Fla (33710), Tels 344-6221 and 344-0941 (See Page 28 Buyers' Guide)

*ORGANIZATIONS—HEALTH

AMERICAN CANCER SOCIETY, 110 2d av N, St Petersburg, Fla, Tel 896-8614 and 221 S Fort Harrison av, Clearwater, Fla, Tel 442-8494

ORGANIZATIONS—LABOR

BRICKLAYERS MASONS & PLASTERERS INTL UN LOC NO 20 1133 SEMINOLE ST
CARPENTER'S UNION LOCAL 1275 U B OF C J OF AMERICA 1133 SEMINOLE ST
INTERNATIONAL ASSOCIATION OF MACHINISTS AND AEROSPACE WORKERS, 8484 US Hwy 19 N (Skyway blvd), Pinellas Park, Fla, Tel 544-1868
MUSICIANS UNION A F M LOCAL 729 609 COURT ST

ORGANIZATIONS—MISCELLANEOUS

BOY SCOUTS OF AM TROOP 43 235 5TH AV S (SH)
COMMUNITY SERVICE FOUNDATION 125 HARBOR BLUFFS DR (L)
CONTRACTORS & BUILDERS ASSOCIATION OF PINELLAS COUNTY, 200 First Federal Bldg 800 49th st N, St Petersburg, Fla (33710), Tels 344-6221 and 344-0941 (See Page 28 Buyers' Guide)

Clearwater Plumbing and Appliances, Inc.
PLUMBING and HEATING
PLUMBING REPAIRS and REMODELING
RCA Whirlpool
HOME APPLIANCES
PHONE 446-8355
409 N. FORT HARRISON AVE. and 408 N. GAROEN AVE., CLEARWATER

Who's Who- and Where?
Such questions can only be answered by the Directory and that is where people look when they want to buy.
Are you properly displayed therein to get the business?

DOROTHY DOUGLAS Inc.
We Have Been Selling Dunedin Since 1935
REAL ESTATE — HOMES — ACREAGE — GROVES — INSURANCE
301 MAIN ST. DUNEDIN TELS. 733-4000 and 733-5250
YOUR Independent Insurance AGENT

ORGANIZATIONS—MISCELLANEOUS—CONTD

PINELLAS UNITED FUND INC (Formerly Upper Pinellas United Fund), 101 Booth av, Tel 446-9465 and 2639 9th st N, StPetersburg, Fla, Tel 862-8157

SOCIETY FOR PREVENTION OF CRUELTY TO ANIMALS STATE RD 590 (SH)

SOCIETY OF ST VINCENT 37 N GARDEN AV

YOUNG MEN'S CHRISTIAN ASSOCIATION, 1005 S Highland av, Tel 446-9509

YOUNG WOMEN'S CHRISTIAN ASSOCIATION 1406 N MADISON AV

YOUNG WOMEN'S CHRISTIAN ASSOCIATION 222 S LINCOLN

ORGANIZATIONS—PATRIOTIC AND VETERANS

AMERICAN LEGION POST NO 119 130 1ST AV SW (L)

AMERICAN LEGION POST 900 MAIN ST (SH)

AMERICAN LEGION POST NO 275 390 WILSON ST (D)

DISABLED AMERICAN VETERANS 715 N SATURN AV

HEISLER-JOHNSON POST NO 119 130 IST AV SW (L)

NORTH PINELLAS BARRACKS 1980 (VET OF WORLD WAR I) 390 WILSON ST (D)

OLD FORT HARRISON POST 2473 (VFW) 1401 N HERCULES

TURNER BRANDON POST NO 7 (AM LEGION) 541 S PHOENIX AV

TURNER BRANDON POST NO 7 LADIES AUX (AM LEGION) 541 S PHOENIX AV

VETERAN OF FOREIGN WARS POST 2550 365 DOUGLAS AV

VETERANS OF FOREIGN WARS 1011 ENGMAN ST

ORGANIZATIONS—WELFARE AND RELIEF

ADULT MENTAL HEALTH CLINIC OF PINELLAS COUNTY 118 N METEOR AV

AMERICAN CANCER SOCIETY 221 S FT HARRISON AV

AMERICAN NATIONAL RED CROSS, UPPER PINELLAS CHAPTER, 624 Court st, Tel 446-2358

CLEARWATER ASSOCIATION FOR MENTAL HEALTH 920 LAURA

FAMILY & CHILDREN'S SERV INC 505 KEENE RD

GULF COAST TUBERCULOSIS AND RESPIRATORY DISEASE ASSN INC, 6160 Central av, StPetersburg, Fla, Tel 347-6133, Clearwater Tel WX2324

MORTON F PLANT HOSPITAL AUXILIARY 323 JEFFORDS ST

SALVATION ARMY THE, 400 N Fort Harrison av, PO Box 382, Tel 446-3035

SEVENTH-DAY ADVENTIST CH HEALTH & WELFAPE CENTER 1453 LAKEVIEW RD

UPPER PINELLAS ASSOCIATION FOR RETARDED CHILDREN 1214 S MYRTLE AV

VISITING NURSE ASSOCIATION OF PINELLAS COUNTY INC 1180 CLEVELAND ST

*ORGANS—SALES AND SERVICE

ATON MUSIC CO OF CLEARWATER INC, 1145 NE Cleveland st, Tels 446-6541 and 446-9259 (See Page 68 Buyers' Guide)

*ORNAMENTAL IRON WORK

CARFRE, 2810 Gulf-To-Bay blvd, Tel 726-2578 (See Page 93 Buyers' Guide)

ORTHOPEDIC APPLIANCES

FISCHER'S ORTHOPEDIC SHOES 818 DOUGLAS AV (D)

*OSTEOPATHIC HOSPITALS

SUNCOAST OSTEOPATHIC HOSPITAL INC, 2025 Indian Rocks rd (Largo), Tel 584-2181, StPetersburg, Tel 392-1226

*PACKAGE STORES

PELICAN RESTAURANT, 470-72 Mandalay av (CB), Tel 442-3151 (See Page 80 Buyers' Guide)

PAINT—RETAIL

ATECH INC OF FLORIDA, 357 Tilden st cor Douglas st (Dunedin), Tels 733-4141 and 733-4142 (See Page 66 Buyers' Guide)

BLACKBURN BROS PAINTS (Lucas), 532 S Missouri av, Tel 446-0511

CLEARWATER PAINT CO
PAINTS, OIL AND VARNISH
ARTISTS' AND PAINTERS' SUPPLIES
304 S PROSPECT AV
TELEPHONE 446-4011
(See Page 65 Buyers' Guide)

DAVIS-BEATTY INC, 966-968 Douglas av (Dunedin), Tel 733-3141 (See Page 23 Buyers' Guide)

DUNEDIN GLIDDEN PAINT CENTER 2608 BAY SHORE BLVD (D)

ENTERPRISE PAINT CENTER 1626 N MISSOURI AV (L)

EPPS COLOR CENTER 1125 MAIN ST (D)

HARRIS PAINT CENTER 1801 DREW ST

HAYDON PAINT CO, 108 N Myrtle av, Tel 442-7134, Branches in StPetersburg and Tampa (See Page 66 Buyers' Guide)

LARGO PAINT & DECORATING INC 114 S CLEARWATER-LARGO RD (L)

LOWE BROTHERS CO 1255 N MISSOURI AV (L)

MARY CARTER PAINT STORE 1600 GULF-TO-BAY BLVD

MARY CARTER PAINT STORE 613 N CLEARWATER-LARGO RD (L)

PINELLAS LUMBER CO (Not Inc), 602 Jeffords st, Tel 446-6011, Pasco Yard, US Hwy 19 N (Tarpon Springs), Tel 937-6141 (See Page 21 Buyers' Guide)

PORTER PAINT CO 801 CLEVELAND ST

POTTER PAINT CENTER 1530 S FT HARRISON AV

RIGSBY PAINT & HARDWARE 143 7TH AV N (SH)

SHERWIN-WILLIAMS CO 805 COURT ST

PAINT—WHOLESALE

ATECH INC OF FLORIDA (Vel-Von and Beautiflo), 357 Tilden st cor Douglas st (Dunedin), Tels 733-4141 and 733-4142 (See Page 66 Buyers' Guide)

PAINT MANUFACTURERS
(See Also Varnish Manufacturers)

ATECH INC OF FLORIDA (Vel-Von and Beautiflo), 357 Tilden st cor Douglas st (Dunedin), Tels 733-4141 and 733-4142 (See Page 66 Buyers' Guide)

DANIEL'S PAINTS INC 1959 SHERWOOD ST

DANIEL'S PAINTS INC 532 S MISSOURI AV

PASCOR INDUSTRIES INC 1185 BASKIN RD (L)

PAINT MANUFACTURERS—EQUIPMENT AND SUPPLIES

GULF COAST CHEMICAL CORP 1185 BASKIN RD (L)

*PAINTERS AND DECORATORS

BARLOW NEWT B, 801 Pennsylvania av, Tel 446-6221 (See Page 66 Buyers' Guide)

BAYVIEW PAINTING CONTRACTOR, Largo Commercial Plaza 111 N Missouri av at Bay dr, (Largo), Tel 584-3326

CLARK ROUSEY H, 698 2d st SE (Largo), Tel 584-3221 (See Page 30 Buyers' Guide)

FRIEDT K L, 610 Harold ct, Tel 446-2207 (See Page 31 Buyers' Guide)

*PAINTERS' AND DECORATORS'—SUPPLIES

CLEARWATER PAINT CO, 304 S Prospect av, Tel 446-4011 (See Page 65 Buyers' Guide)

HAYDON PAINT CO, 108 N Myrtle av, Tel 442-7134, Branches in StPetersburg and Tampa (See Page 66 Buyers' Guide)

*PAINTING CONTRACTORS

BARLOW NEWT B, 801 Pennsylvania av, Tel 446-6221 (See Page 66 Buyers' Guide)

DUNEDIN CONTRACTING CO, 612 Maple st, PO Box 681, Tel 733-7214

FRIEDT K L, 610 Harold ct, Tel 446-2207 (See Page 31 Buyers' Guide)

Radio Equipped **Lee's AMBULANCE SERVICE** 24 Hour Service
R. LEE MILLER, Owner
Special Rates On Long Distance Trips
208 N. MYRTLE AVE., CLEARWATER, FLA. TEL. 446-5061

*PAINTINGS—ORGINAL AND OILS AND WATER COLORS

OGG J ARLOS STUDIOS, 807 Park st, Tel 446-2245 (See Page 68 Buyers' Guide)

PAPER DEALERS—WRAPPING—WHOLESALE

SABIN RDBBINS PAPER CO THE 3717 HIGH BLUFF DR (L)

PAPER PRODUCTS—WHOLESALE

GUY'S PAPER CO 2021 GULF-TO-BAY BLVD

*PAPER HANGERS

BELLIS GEORGE P, 830 Tuskawilla st, Tel 442-2471 (See Page 67 Buyers' Guide)
FRIEDT K L, 610 Harold ct, Tel 446-2207 (See Page 66 Buyers' Guide)

*PAPER PRODUCTS—DEALERS

ELI WITT CIGAR DIVISION, HAVATAMPA CIGAR CORP, 835 Cleveland st cor Prospect av, Tel 446-5041 (See Page 91 Buyers' Guide)

PARKS AND PLAYGROUNDS

CLEARWATER BEACH PARK 532 MANDALAY AV (CB)
COUNTY RIDGE CREST PARK 12101 ULMERTON RD (L)
COUNTY TAYLOR PARK 1100 8TH AV SW (L)
GREEN FIELD SEC OR PALMETTO
LARGD PARK 301 W BAY DR (L)
MARYMONT PARK 1900 GILBERT ST
ROSS NORTON PARK 1450 S GREENWOOD AV
WRIGHT ED PARK 1326 S GREENWOOD AV

*PARQUET FLOORS

FLOOR MASTERS, 103 N Greenwood av (33515), Tel 444-8711 (See Page 43 Buyers' Guide)

*PAVING CONTRACTORS

MASON C C DRIVEWAYS, 2088 Range rd, Tels 446-9493 and 784-1189 (See Page 37 Buyers' Guide)

*PAVING MATERIAL—OYSTER SHELL

BENTON & COMPANY INC, 1601 US Hwy 19 S at Allen Creek, Tel 531-2719

*PERSONAL LOANS

BANK OF CLEARWATER, 500 Cleveland st, Tel 442-6111, Free Parking, 20 Minute Express Lot, 12 N Garden av, Extended Time Parking, Downtown Car Park, Garden av at Drew st (See Page 11 Buyers' Guide)

PEST CONTROL

ACE EXTERMINATORS 433 CLEVELAND ST
ARAB TERMITE & PEST CONTROL OF FLORIDA INC 1267 N HIGHLAND AV
BRUCE-TERMINIX CO, 901 Lakeview rd, Tel 446-9591
BURKE TDX-EDL SYSTEM 938 CLEVELAND ST
LANDRY PEST CONTROL, 1892 Drew st, Tel 447-2536
O'NEAL TERMITE & PEST CONTROL INC 1420 GULF-TO-BAY
ORKIN EXTERMINATING CO INC 1780 N HERCULES AV

*PEST AND TERMITE CONTROL

O'NEAL TERMITE & PEST CONTROL INC, 1420 Gulf-To-Bay blvd, Tel442-7156

PET SHOPS AND SUPPLIES

B-C SHOP 41 N GARDEN AV
GILLY LAND BIRD LAND 549 SKINNER BLVD (D)
HANDY ANDY GARDEN & PET SUPPLIES 1622 N MISSOURI AV (L)
PETS UNLIMITED 1888 DREW ST
UPS N DOWNS CATTERY 628 PINELAND AV (B)

*PETROLEUM PRODUCTS

PHILLIPS PETROLEUM CO, 1251 San Christopher dr (Dunedin), Tel 733-4186; Clearwater Office, Highland av and Lakeview rd, Tel 446-3007 (See Page 46 Buyers' Guide)

PHARMACEUTICAL PRODUCTS

ROSS LABORATORIES 302 W BAY DR (L)

PHARMACIES

BROADWAY PHARMACY INC, Dunedin Shopping Center 979 Broadway (Dunedin), Tel 733-4181 (See Page 37 Buyers' Guide)
GREENWOOD PHARMACY, 1000 Cleveland st, Tel 446-1202 and 446-3132 (See Page 38 Buyers' Guide)
HIGHLAND PHARMACY, 1224 S Highland av, Tel 446-2331
MANDALAY PHARMACY, 499 Mandalay av (CB), Tel 447-3771 (See Page 38 Buyers' Guide)

PHONOGRAPHS AND RECORDS—DEALERS

MERLE'S RECORD SHOP 647 CLEVELAND ST
RECORD MART 1380 N MISSOURI AV (L)

PHOTOGRAPHERS

BELMAR STUDIO 1971 DREW ST
CAPITAL PHOTO CO 1621 GULF-TO-BAY BLVD
DUNEDIN STUDIO & CAMERA SHOP 929 BROADWAY (D)
EWING'S OF CLEARWATER 715 S FT HARRISON AV
FULMER PHOTO SERVICE, 526-28 S Fort Harrison av, Tel 446-9622, Night Tel 584-6929 (See Page 67 Buyers' Guide)
JOTI PHOTOGRAPHY INC 2426 GULF-TO-BAY BLVD
KOBEL BERNARD L 16 N SAN REMO AV
SCHULTE STUDIO 508½ S FT HARRISON AV
SPENCER GEO A 100 BELLEVIEW BLVD (B)
WERTZ GEO T 17 S CORONA AV

PHOTOGRAPHERS—COMMERCIAL

FULMER PHOTO SERVICE, 526-28 S Fort Harrison av, Tel 446-9622, Night Tel 584-6929 (See Page 67 Buyers' Guide)

PHOTOGRAPHIC APPARATUS—DEALERS AND REPAIRING

PHOTO SHOP OF CLEARWATER INC THE 1205 CLEVELAND ST

PHOTOGRAPHIC DEVELOPING AND PRINTING

FULMER PHOTO SERVICE, 526-28 S Fort Harrison av, Tel 446-9622, Night Tel 584-6929 (See Page 67 Buyers' Guide)

PHYSICIANS AND SURGEONS—M.D.

ALONSO ANGEL, 11414 Seminole blvd (Alt US 19), Seminole, Fla, Tels Clearwater 584-0194 and 446-5911, StPetersburg, 391-0531 and 896-2626
BADER JAMES M 430 PINELLAS ST RM 8
BENNETT FENTON J 1940 DREW ST
BENNETT JEAN L MRS 1940 DREW ST
BLOCM JOHN D 501 S LINCOLN AV
BRADLEY WM J III 833 MILWAUKEE AV (D)
BUCKLEY LAURENCE R, 210 Jeffords st, Tel 446-7046
BURNS JAMES P JR 401 JEFFORDS ST
CALMAN CARL H 1200 DRUID RD S
CARR DOUGLAS W 1200 DRUID RD S
CARTER H RICHD 1175 E DRUID RD
CAVELL GORDON F 207 JEFFORDS ST
CHRIST SHUTTLEWORTH & TENCH 1221 BAY AV
CHURCH GAYLORD 805 S FT HARRISON AV
COUTURE WALTER H 527 S PAULA DR (D)
CRAWFORD PORTER F 430 PINELLAS ST RM 14

Karcher Bros., Inc.
MASONRY CONTRACTORS
COMMERCIAL
INDUSTRIAL
RESIDENTIAL
U. S. Hwy. 19 N.
1 Mile North of State Hwy. 580
TEL. 733-4221

Consult the CLASSIFIED LISTS of the DIRECTORY
If You Would Find What You Wish to Buy

CLEARWATER - LARGO
REAL ESTATE
J. HOLLIS BURBANK, REALTOR
Homes, Lots, Commercial, Acreage, Waterfronts, Rentals, Income Property
Burbank Bldg., 380 N. Clearwater - Largo Rd., Largo, Fla. Phones 584-7628; Res. 584-1898

PHYSICIANS AND SURGEONS—M.D.—CONTD

CRISLER MORRIS M 1217 BAY AV
CROCKETT DENTON W 1887 W BAY DR (L) UNIT A1
CUTHBERT RICHD B JR 430 PINELLAS ST RM 4
DALTON JOHN J JR 833 MILWAUKEE AV (D)
DE LA TORRE ARVELIO 209 JEFFORDS ST
DEXTER HELEN L T MRS 610 E DRUID RD
DYKSTRA,CHARLES L 1201 S HIGHLAND AV SUITE A
EADDY JOSEPH A I201 S HIGHLAND AV SUITE B
ENTEL IRWIN L 833 MILWAUKEE AV (D)
FLEMING JAMES C 833 MILWAUKEE AV (D)
FREE HARRY J 1201 S HIGHLAND AV
FREEMAN JAMES V 320 S OSCEOLA AV
FRIERSON WM H JR 833 MILWAUKEE AV (D)
FROMHAGEN CARL 1200 DRUID RD S
GILLESPIE ELMER H 324 JEFFORDS ST
GOODGAME JOHN T 1201 S HIGHLAND AV
GOULD BRUCE JAY 833 MILWAUKEE AV (D)
GRYTE LEWIS A 501 S LINCOLN AV
GUENSCH WALTER A 809 S FT HARRISON AV
GUINAND PERCY H 1384 PIERCE ST
HAGAN ANDREW D 401 JEFFORDS ST
HAGAN VERNON L 501 S LINCOLN AV
HALE WM E 833 MILWAUKEE AV (D)
HANLEY,JOHN P 615 S MISSOURI AV
HANLEY,KAY K MRS 615 S MISSOURI AV

HARRISON EVERETT M, 1601 N Fort Harrison av, Tel 442-3213

HATCHER WM W 1200 DRUID RD S
HOARI FRANCIS C 501 S LINCOLN AV
HOOD BOBBY J 1201 S HIGHLAND AV
HOOD J SUDLER 800 S FT HARRISON AV
HOOTEN C GIBSON 430 PINELLAS ST RM 1
HUDGENS JOHN C 833 MILWAUKEE AV (D)
JOHNSON CHARLES A 430 PINELLAS ST RM 6

JOHNSON HUGHES (Dermatologist), 1201 S Myrtle av, Tel 442-1917

JONES BRUCE L 554 MILWAUKEE AV (D)
JONES CARLTON E 833 MILWAUKEE AV (D)
JONES CARLTON E 430 PINELLAS ST RM 12
KARAPHILLIS JOHN T 430 PINELLAS ST RM 19
KATZ HENRY E 314 S MISSOURI AV RM 206
KELLER ROBT H 1200 DRUID RD S
KILGORE WM E 1201 S HIGHLAND AV
KORNHISLER,HARRY P JR 918 W BAY DR (L)
KOVACH EDW A 833 MILWAUKEE AV (D)
LA ROSA WM R 1201 S HIGHLAND AV
LAUER JOHN A 1742 DREW ST
LEE JOHN P 1110 DRUID RD S
LEONARD JAMES B 430 PINELLAS ST RM 9A
LEONARD JAMES B I201 S HIGHLAND AV
LOCKWOOD RAYMOND M 210 JEFFORDS ST
LORD KURTLAND H 833 MILWAUKEE AV (D)
LOWREY DANL B 1201 S HIGHLAND AV
LOWREY JAMES R 1201 S HIGHLAND AV
MAC DONALD DONALD I 1201 S HIGHLAND AV SUITE C
MAC KENZIE MALCOLM 833 MILWAUKEE AV (D)
MASON WM,G 501 S LINCOLN AV
MEASE JOHN A JR 833 MILWAUKEE AV (D)
MERIWETHER RICHD B 800 S GREENWOOD AV
MICHAELOS LOUIS J 1014 W BAY DR (L)
MILLER HENRY H 218I RM 2
MILLER J HUGH JR 833 MILWAUKEE AV (D)
MOLES STANLEY S 1200 DRUID RD S

MOODY WILLIAM DEAN (General Practice), 1955 Drew st, Tel 442-6415

MULLINS STEPH D JR 430 PINELLAS ST RM 3
NEALY ROBT J 833 MILWAUKEE AV (D)

NELLER ROTH D, 493 Mandalay av (CB), Tel 446-2500, Physicians Exchange Tel 446-5911, Mobile-Tampa, Tel YJ 4-7323

NIKOLAUS DONALD G 833 MILWAUKEE AV (D)
NORTON JAMES O 833 MILWAUKEE AV (D)
ONKST HAROLD R 2397 WATROUS DR (D)
PACE SHERMAN H 1744 DREW ST
PACKER JAMES T 1201 S HIGHLAND AV
PATTERSON,RUSSELL J JR 918 W BAY DR (L)
PITTMAN R CLINTON 430 PINELLAS ST RM 18
PLUMMER KENNETH G 615 S MISSOURI AV
POWELL LOUIS F 314 S MISSOURI AV RM 201
RANES RAYMOND D 1710 DREW ST RM 1
REES TERRY T 833 MILWAUKEE AV (D)
REGISTER SAML T 906 S FT HARRISON AV
ROGERS WM P 833 MILWAUKEE AV (D)
ROPER GEO T 1201 S HIGHLAND AV SUITE H
ROSS MAURICE E 410 S PEGASUS AV
SCHICK ALF 430 PINELLAS ST RM 8
SCHOETKER GEO H 1012 E DRUID RD
SEDWICK,SIDNEY G 710 S FT HARRISON AV
SIEK H GERARD JR 1201 S HIGHLAND AV
SMITH ARTH G 833 MILWAUKEE AV (D)
SMITH M CREGO 1016 PONCE DE LEON BLVD (B)
SMITH VIRGIL D 1386 CLEVELAND ST
SMITHERMAN F BYRON 430 PINELLAS ST RM 2
SMOAK HENRY E 501 S LINCOLN AV
SOURBEER JOHN N 100 N INDIAN ROCKS RD (BB) RM I
SPINDLER JAMES F 833 MILWAUKEE AV (D)
SPOTO PETER J 430 PINELLAS ST RM 20
STEM JAMES M 430 PINELLAS ST RM 10
STEWART E L 430 PINELLAS ST RM 18
STRAUB PAUL J 1923 W BAY DR (L) UNIT 1
THOMAS MERRICK D JR 430 PINELLAS ST RM 19
THURMOND JOHN H 304 W BAY DR (L)
TUCKER FRED C 209 JEFFORDS ST
VAUGHAN DAVIS H 430 PINELLAS ST RM 6
VOMACKA ROBT P 430 PINELLAS ST RM 8
VOMACKA ROBT P 1201 S HIGHLAND AV
WALKER ROBT T 1201 S HIGHLAND AV
WALLACE THOS H 1012 E DRUID RD
WATKINS LEE C JR 713 S FT HARRISON AV
WEIBLE DAVID M 1I12 DRUID RD S
WELLS ROBT L 210 JEFFORDS ST
WILLIAMS WM T 430 PINELLAS ST RM I5
WINCHESTER WALTER H 241 SCOTLAND ST (D)
WOLFF ROBT M 11 N JEFFERSON AV
WORTH F DUNN 833 MILWAUKEE AV (D)
WORTH JOSEPH M 430 PINELLAS ST
ANGSTADT HOMER B JR, 920 BROADWAY (DUNEDIN), TELS 733-3148 AND 584-2I81
AUSTIN E P 602 S GREENWOOD AV
BARKER SAML P I1I 600 S GREENWOOD AV
CALISE SALVATORE J 11985 INDIAN ROCKS RD (L)
CALLAHAN JOHN M 2025 INDIAN ROCKS RD (L)
COUCH RICHD M 11983 INDIAN ROCKS RD (L)
COUPE GEO H 1320 S BELCHER RD
EVANS GEO P 2025 INDIAN ROCKS RD (L)
HIXSON HEBER 1271 N MISSOURI AV (L)
KOTSCH GEO 11985 INDIAN ROCKS RD (L)
MULHOLLAN WARREN B 1762 N FT HARRISON AV
NICHOLS JAMES H 360 N CLEARWATER-LARGO RD (L)
PATTERSON ROBT N 360 N CLEARWATER-LARGO RD (L)
REAGAN WALTER N 2025 INDIAN ROCKS RD (L)
ROCKHOLD LUTHER E 71I W BAY DR (L)
ROPULEWIS EDW J I2294 INDIAN ROCKS RD (L)
SCHOFNER ROBT M 1976 E BAY DR (L)
SHETTLE PHILIP L 1320 S BELCHER RD
SNIDER ALAN J 2025 INDIAN ROCKS RD (L)
UPLEDGER JOHN E 37 BAYMONT ST (CB)
WALLACE JAMES H I2294 INDIAN ROCKS RD (L)
WARD HAROLD M 2025 INDIAN ROCKS RD (L)

PHYSICIANS' AND HOSPITAL SUPPLIES—DEALERS

BREMER BRACES CLEARWATER INC 1467 S GREENWOOD AV
CAMERON SALES CO 839 MAIN ST (SH)
DUNHAM'S SURGICAL APPLIANCE SERVICE 1407 N BETTY LA

PHYSICIANS' AND HOSPITAL SUPPLIES—MANUFACTURERS-

MC GEE PRODUCTS INC 2167 LIONS CLUB RD

PIANO DEALERS

ATON MUSIC CO OF CLEARWATER INC, 1145 NE Cleveland st, Tels 446-6541 and 446-9259 (See Page 68 Buyers' Guide)
CANNON MUSIC CO, 26 N Fort Harrison av, Tels 446-0548 and 446-0549

*PIANO AND ORGAN INSTRUCTION

ATON MUSIC CO OF CLEARWATER INC, 1145 NE Cleveland st, Tels 446-6541 and 446-9259 (See Page 68 Buyers' Guide)

PIANO TUNERS AND REPAIRERS

DE BOER JEANNE M MRS I58 ORANGEWOOD DR (D)
GUSTAFSON CARL W 1121 SUNNYDALE DR
WOOD EDWIN W 326 5TH ST N (SH)

*PIANOS—USED AND RENTAL

ATON MUSIC CO OF CLEARWATER INC, 1145 NE Cleveland st, Tels 446-6541 and 446-9259 (See Page 68 Buyers' Guide)

DOUGLAS Manufacturing
ESTABLISHED 1948
AWNINGS — SCREEN ENCLOSURES — JALOUSIES — MIRRORS
1115 CLEVELAND ST., CLEARWATER PHONE 442-3158

*PICTURE FRAMES

OGG J ARLOS STUDIOS, 807 Park st, Tel 446-2245 (See Page 68 Buyers' Guide)

*PICTURE FRAMES—MANUFACTURERS

ARTIST MARKET GALLERY INC, 807 Court st, Tel 446-5682

PICTURE FRAMES AND PICTURES—DEALERS

ARTIST MARKET GALLERY INC 807 COURT ST
HALEY CYNTHIA D MRS 105 MELODY LA (L)
OGG J ARLOS STUDIOS 807 PARK ST

*PICTURES AND ORIGINAL ART

OGG J ARLOS STUDIOS, 807 Park st, Tel 446-2245 (See Page 68 Buyers' Guide)

PIERS, DOCKS AND WHARVES

CLEARWATER FISHING PIER I CAUSEWAY BLVD (CB)
DUNEDIN CITY DOCK 151 MARINA PLAZA (D)
DUNEDIN MARINA PLAZA 151 MARINA PLAZA (D)
ISLAND YACHT HARBOR INC, 200 Windward Passage (IE), Tel 445-8021 (See Page 55 Buyers' Guide)
MUNICIPAL DOCKS 100 PIERCE BLVD

PLASTIC PRODUCTS—MANUFACTURERS

BASSETT CO THE 1180 N HERCULES AV
MODERN DECORATIVE PLASTICS INC, 1139 Eldridge st, Tel 442-2022
PENISULAR PLASTICS INC 806 FRANKLIN ST
PRECISION PLASTICS INC 701 N GREENWOOD AV

PLASTIC PRODUCTS—RETAIL

FILON PLASTICS 938 CLEVELAND ST

PLATERS

LUSTRENICKEL CORP 1608 BELCHER RD (L)
SCOTT METAL FINISHING INC 1101 SEMINOLE ST
US PLATING CORP 6617 ULMERTON RD (L)

*PLUMBERS

CLEARWATER PLUMBING & APPLIANCES INC, 409 N Fort Harrison av and 408 N Garden av, Tel 446-8355 (See Page 69 Buyers' Guide)
ERNST H E, 611 Palm Bluff st, Tels 446-7788 and 446-7988 (See Page 69 Buyers' Guide)
WILLIAMS BUD PLUMBING CO, 317 S Missouri av, Tel 446-5038, Night Tel 446-8484 (See Page 69 Buyers' Guide)

*PLUMBING CONTRACTORS

GUS PLUMBING INC, 1230 Lady Marion la (Dunedin), Tel 733-2688
STONE AL PLUMBING INC, 1633 S Missouri av, Tel 584-7676
WILLIAMS BUD PLUMBING CO, 317 S Missouri av, Tel 446-5038, Night Tel 446-8484 (See Page 69 Buyers' Guide)

*PLUMBING FIXTURES AND SUPPLIES

ERNST H E, 611 Palm Bluff st, Tels 446-7788 and 446-7988 (See Page 69 Buyers' Guide)
WILLIAMS BUD PLUMBING CO, 317 S Missouri av, Tel 446-5038, Night Tel 446-8484 (See Page 69 Buyers' Guide)

*PLUMBING FIXTURES AND SUPPLIES—RETAIL

CLEARWATER PLUMBING & APPLIANCES INC, 409 N Fort Harrison av and 408 N Garden av, Tel 446-8355 (See Page 69 Buyers' Guide)

*PLUMBING FIXTURES AND SUPPLIES—WHOLESALE

CARR & CO SUPPLY INC, 1530 S Missouri av, Tel 446-8379

PLUMBING SUPPLIES—DEALERS

CARR & CO SUPPLY INC 1530 S MISSOURI AV
CLEARWATER PLUMBING & APPLIANCE INC 409 N FT HARRISON AV
CLEARWATER PLUMBING & APPLIANCES INC 408 N GARDEN
HUGHES SUPPLY INC 639 CHESTNUT ST
PEERLESS FLORIDA CO INC 1419 S GREENWOOD AV

*PLUMBING SUPPLIES—SALES AND SERVICE

PLUMBING BY PECK OF CLEARWATER INC, 1448 S Missouri av, Tels 446-6713,and 446-5607, Nights and Holidays 442-3316

PODIATRISTS

BURTON RAYMOND F 1174 NE CLEVELAND ST
GOLDSMITH NOLAN I 1012 W BAY DR (L)
HALE SCOTT K 1489 GULF-T BAY BLVD
LOYD JOHN E 1174 NE CLEVELAND ST
PALMES WM R 503 CLEVELAND ST RM 204
STELNICKI JAMES V 615 S MISSOURI AV
TAYLOR,WM J 503 CLEVELAND ST 503 CLEVELAND ST

*PONY FARMS

LAKEVIEW PONY FARM INC, Walsingham rd, PO Box 321 (Largo), Tel 584-4429

PORTABLE BUILDINGS—MANUFACTURERS

ALCO PORTO BUILDINGS 12001 INDIAN ROCKS RD (L)
PERMA PORTA STRUCTURES INC 1929 DREW ST

POSTAGE STAMPS AND PHILATELIC SUPPLIES

DIXON ROBT S 303 N HIGHLAND AV

POTTERIES

COPPER KETTLE 14584 66TH ST N
HOLIDAY HOUSE 1601 W BAY DR (L)

POULTRY DEALERS—RETAIL

HAAS POULTRY FARM 110 N HAINES RD
SHADY OAKS POULTRY FARM 793 DONEGAN RD RT 2 (L)

POULTRY DEALERS—WHOLESALE

PINELLAS POULTRY MARKET 1885 KINGS HWY
TOWNE & COUNTRYE PRODUCTS INC 1640 N MISSOURI AV

*POWER COMPANIES

FLORIDA POWER CORP, 908 Cleveland st, Tel 446-7102 (See Pages 41 and 70 Buyers' Guide)

POWER TOOLS AND EQUIPMENT

OPP LEE INC 7610 ULMERTON RD (L)
REBCO CO 1001 N GARDEN AV

PREMIUM STORES

SPERRY & HUTCHINSON CO 1531 N MISSOURI AV (L)
TOP VALUE STAMPS REDEMPTION CENTER 1269 S HIGHLAND

*PRESCRIPTION DRUGGISTS

PRESCRIPTION CENTER INC, 909 S Fort Harrison av, Tel 446-3193

BUD'S ELECTRIC MOTOR SERVICE
Motors
FACTORY AUTHORIZED SALES and SERVICE
- Wagner Motors
- Emerson Motors
- Marathon Motors
- A.O. Smith Motors
- F & W Pumps
- Bar-Brook Fans
- U. S. Seals
- Century Electric

405 S. MISSOURI AV.
TEL. 446-3130
RES. TEL. 584-5541

Where to Buy?
Consult the Classified Business Lists In This Directory

CLEARWATER BEACH HOTEL
OPEN YEAR ROUND - COLOR TELEVISION - PRIVATE BEACH
AIR CONDITIONED ROOMS and APARTMENTS - AMERICAN and EUROPEAN PLAN
500 Mandalay Av., Clearwater Beach Tel. 446-2354

*PRESCRIPTIONS

BROADWAY PHARMACY INC, Dunedin Shopping Center, 979 Broadway (Dunedin), Tel 733-4181 (See Page 37 Buyers' Guide)
GREENWOOD PHARMACY, 1000 Cleveland st, Tels 446-1202 and 446-3132 (See Page 38 Buyers' Guide)
HIGHLAND PHARMACY, 1224 S Highland av, Tel 446-2331
MANDALAY PHARMACY, 499 Mandalay av (CB), Tel 447-3771 (See Page 38 Buyers' Guide)

*PRINTERS

AREA PRINTING, 951 Broadway (Dunedin), Tel 733-6910
LARGO SENTINEL THE, 214 W Bay dr (Largo), Tel 584-1104
TURNER PRINTING CO INC, 309 S Fort Harrison av, Tel 442-2144

PRINTERS—BOOK AND COMMERCIAL

ACE PRESS 1725 S CLEARWATER-LARGO RD
ALLEN PRINTING INC 1540 S PROSPECT AV
AREA PRINTING 951 BROADWAY (D)
BECK PRINTING 1882B DREW ST
BENEKE PRINTING CO 404 S JUPITER AV
CLEARWATER NEWS PRINTING 204 S GARDEN AV
COPY CATS THE 2473 E BAY DR
DUNEDIN PRINTING CO 587 MAIN ST (D)
MEINDERS-NOBLE PRINTING CO 1345 PARK ST
PINELLAS PRESS INC 600 JONES ST
REIDS PRINTING CO INC 1BX786 STATE RD 580
TURNER PRINTING CO INC 309 S FT HARRISON AV
WOODY THE PRINTER, 172 N Belcher rd, Tel 442-7101 (See Page 71 Buyers' Guide)
ZIP-PRINTS OF CLEARWATER 414 HAVEN ST

*PRINTERS AND LITHOGRAPHERS

ALLEN PRINTING INC, 1540 S Prospect av, Tel 446-1236
WOODY THE PRINTER, 172 N Belcher rd, Tel 442-7101 (See Page 71 Buyers' Guide)

PRODUCE COMMISSION MERCHANTS

PINELLAS PRODUCE CO INC 615 DREW ST

PRODUCE DEALERS—RETAIL

CERAOLO'S PRODUCE MARKET 2697 GULF-TO-BAY BLVD
CLEARWATER PRODUCE CO 630 LAURA ST
DUNEDIN FARM STORE 1101 NEW YORK AV (D)
FARMER'S MARKET 203 S MYRTLE AV
FLORIDA HYDROPONIC FARMS 2515 DREW ST
MURPHREE'S DREW STREET MARKET 2216 DREW ST
OSTEEN'S WILLARD PRODUCE 518 W BAY DR (L)
WEBB'S MARKET 1701 N BETTY LA

PSYCHOLOGISTS

MERIN SIDNEY J 1251A PARK ST

PUBLIC RELATIONS COUNSEL

DUNDAS JOHN L 315 JASMINE WAY
HARTLEY HOWARD ASSOCIATES 122 BAY HAVEN CT

PUBLICATIONS

BATTERY MAN THE 100 LARCHWOOD DR (L)
CAREERS INC 1211 10TH ST SW (L)
SNIBBE SPORTS PUBLICATIONS INC 80 INDIAN ROCKS RD (L)
WHAT 107 N GREENWOOD AV
WHAT'S WHAT 107 N GREENWOOD AV

PUBLISHERS

BEACH VIEWS 436 EAST SHORE DR (CB)
CLEARWATER SUN, 301 S Myrtle av, Tel 446-7131 (See Page 61 Buyers' Guide)
DUNEDIN TIMES THE, 591 Main st (Dunedin), Tel 733-3145
TIMES PUBLISHING CO (Newspaper), Clearwater Bureau 3118 Osceola av, Tel 446-1056, 440 1st av S, StPetersburg, Fla, Tel 894-1111
TRIBUNE CO THE (The Tampa Times and The Tampa Tribune), 1103 Cleveland st, Tels 446-2464 and 441-6081 and Classified Ads 446-7914

*PUBLISHERS—DIRECTORY

POLK R L & CO
2910 W CLAY ST
RICHMOND, VA 23230
TELEPHONE 359-6001
(See Page 36 Buyers' Guide)

*PUBLISHERS—NEWSPAPER

CLEARWATER SUN, 301 S Myrtle av, Tel 446-7131 (See Page 61 Buyers' Guide)

*PUMPS

MADSON'S PLUMBING & PUMPS, 424 W Bay dr (Largo), Tel 584-4262

PUMPS—DEALERS

AQUA PUMPS & SPRINKLERS, 814 W Bay dr (Largo), Tel 581-2323, Res Tel 584-2575
HALL R H & CO INC, 899 34th st N (Skyway blvd), StPetersburg, Fla, Tel 894-0151
WEIMER SALES COMPANY 705 PINELLAS ST

PUMP REPAIRERS

BUD'S ELECTRIC MOTOR SERVICE, 405 S Missouri av, Tel 446-3130, Res Tel 584-5541 (See Page 38 Buyers' Guide)

*RACE TRACKS

SAINT PETERSBURG KENNEL CLUB INC (Derby Lane, Greyhound Racing, Jan-May), 10490 Gandy blvd, StPetersburg, Fla, Tels Offices 526-9143, Grandstand Reservations 527-2105; Derby Club Reservations 527-6696 (See Page 71 Buyers' Guide)

RADIO AND TELEVISION BROADCASTING COMPANIES AND STATIONS

CLEARWATER RADIO INC 200 PIERCE BLVD
RADIO CLEARWATER INC 201 S FT HARRISON AV
W A Z E RADIO CLEARWATER INC 663 US HIGHWAY 19 N
W F L A RADIO & TELEVISION, 333 31st st N, StPetersburg, Fla, Tel 896-9136
W T A N & W T A N-FM RADIO STATIONS (AM 1340 KC, FM 95.7 MC), Studio and Office "On The Bay Front" 200 Pierce blvd, Tel 446-3084

RADIO AND TELEVISION EQUIPMENT—SALES AND SERVICE

NATL AUTO STEREO CLUB INC THE 1867 GULF-TO-BAY BLVD

RADIO AND TELEVISION REPAIRING

ANONA ELECTRIC 14411 INDIAN ROCKS RD (L)
ARCADE TV SERVICE 662 MANDALAY AV (CB)
AREA TV 621 N CLEARWATER-LARGO RD (L)
CALLAN T V INC 2612 BAY SHORE BLVD (D)
DANKS RADIO REPAIRS 1175 NE CLEVELAND ST
DAVIS WILLARD TV SERVICE 440½ S SEMINOLE BLVD (L)
ECONOMY T V CENTER 521 S BELCHER RD
FRIENDLY T V SERVICE 1434 MAIN ST (D)
HART RADIO & TV SERVICE 110 N GREENWOOD AV
HIGH POINT TV BX439 ROOSEVELT BLVD
HOWARD'S RADIO & TELEVISION 1477 S FT HARRISON AV
IRION'S RADIO & TELEVISION 1606 GULF-TO-BAY BLVD
JACKSON'S RADIO & T V SERVICE 116 MAYWOOD AV

VINDER, INC. - Realtor
HARBOR BLUFFS BRANCH
260 N. INDIAN ROCKS RD.
LARGO, FLORIDA 33540
TELEPHONE 584-2117
PHONE 442-4186
413 CLEVELAND STREET
CLEARWATER, FLORIDA 33515
DUNEDIN BRANCH
1301 BAYSHORE BOULEVARD
DUNEDIN, FLORIDA 33528
TELEPHONE 733-3134
MLS

RADIO AND TELEVISION REPAIRING—CONTD
JOE'S T V REPAIR SHOP 705 N FT HARRISON AV
KENTRONIC TELEVISION 631 FRANKLIN ST
KRALIK TV SALES & SERVICE 119 INDIAN ROCKS RD (L)
KRONSTRAND T V SERVICE 1428 SEABREEZE ST
LLOYD'S TV 1570 10TH ST S (SH)
MANN RADIO & T V 1692 S CLEARWATER-LARGO RD
MEEKS' TV SALES & SERVICE 716 S SEMINOLE BLVD (L)
MICHAEL'S PROFESSIONAL TELEVISION SERVICE 607 N OSCEOLA AV
MIERKEY T V SERVICE 1421 STARKEY RD (L)
NILES VICTOR B 373 MILWAUKEE AV (D)
PARAMOUNT RADIO & TELEVISION CO INC 1205 N CLEARWATER-LARGO RD (L)
QUICK SERVICE T V 1315 S MISSOURI AV
RCY TELEVISION SALES & SERVICE 609 HIGHLAND AV (L)
REDOOCH C WINSETT 1116 MICHIGAN BLVD (D)
RUBLE'S TELEVISION SERVICE 2634 COUNTY RD 50A
RYLES RADIO & TV 610 UNION ST (D)
SEMLOW AL TELEVISION SERVICE 1453 GULF-TO-BAY BLVD
SIMPSON'S QUALITY RADIO & TV SERVICE 1717 N FT HARRISON AV
SNOW'S TV SHOP 2256 GULF-TO-BAY BLVD
STEWART KEN RADIO & TV SERVICE 1220 N CLEARWATER-LARGO RD (L)
SUNCOAST RADIO & T V 1949 DREW ST
T V RUTHERFORD 1571 S MISSOURI AV
TELEVISION HOSPITAL B E BAY DR (L)
TOWERS JERSEY JIM TV & AIR CONDITIONING INC 2119 GULF-TO-BAY BLVD
WEST'S ELECTRONIC SHOP 804 S GREENWOOD AV

RADIO AND TELEVISION SETS—SALES AND SERVICE SERVICE

ADVANCE T V SALES & SERVICES 927 BROADWAY (D)
BLUE CHARLES W T V SERVICE 2643 PINEHURST AV (BB)
BOLTON FRED C 805 PARK ST
CLARK'S RADIO & T V 1107 MAIN ST (D)
EAST BAY TV 2980 E BAY DR (L)
FRIENDLY TV SERVICE, 1434 Main st (Dunedin), Tel 733-6594
HOWARD'S RADIO & TELEVISION, 1477 S Fort Harrison av, Tel 442-6864 (See Page 88 Buyers' Guide)
JACK'S RADIO-TV SERVICE 706 4TH AV NW (L)
SPINK'S RADIO & TELEVISION 1617 S MISSOURI AV
STERIO CITY INC 301 S MISSOURI AV
SUNSET RAD-TEL ELECTRONICS COMMUNICATIONS 1911 OLD COACHMAN RD
TOWERS JERSEY JIM TV & AIR CONDITIONING INC, 2119 Gulf-To-Bay blvd, Tel 442-4167

RADIO AND TELEVISION SETS AND SUPPLIES—MANUFACTURERS

FLUSH WALL RADIO CO 1012 CLEVELAND ST
TELEVISION MANUFACTURERS OF AMERICA CO 2069 GULF-TO-BAY BLVD

RAILROAD FREIGHT STATIONS

SCL RR 206 S EAST AV

RAILROAD PASSENGER STATIONS

ATLANTIC COAST LINE RAILROAD C 341 MAIN ST (D)
SCL RR 657 COURT ST
SCL RR 612 CLEVELAND ST
SEABOARD COAT LINE RAILROAD CO 612 CLEVELAND ST

*RANGES—BOTTLED GAS

PROTANE CORPORATION THE, 2050½ US Hwy 19 N, Tel 726-1850 and 9000 66th st N, Pinellas Park, Tel 554-1416 (See Page 50 Buyers' Guide)

READING ROOMS

CHRISTIAN SCIENCE READING ROOM 31 N FT HARRISON AV
CHRISTIAN SCIENCE READING ROOM 1440 LAURA ST

REAL ESTATE

A-I REALTY 902 S GREENWOOD AV
ACTIVE REALTY 674 DOUGLAS AV (D)
AFFLECK REALTORS 432 N INDIAN ROCKS RD (BB)
ALEXANDER JOE 58 JASPER ST (L)
ALEXANDER ROSS & CO 511 PARK ST
ALL AREA REALTY INC, 911 Court st, Tel 442-4158
ALLIED REALTY 1471 COURT ST
ANDERSON LOUISE REGISTERED REAL ESTATE BROKER, 1400 Bay Shore blvd (Dunedin), Tel 733-2171 (See Page 76 Buyers' Guide)
ARROW REALTY 219 GATEWOOD DR (L)
BACO CORP 11 N JEFFERSON AV
BARBEE LEE L REALTOR, 1460 Gulf-To-Bay blvd, Tel 446-6779, Night Tel 443-9843
BARBOUR ENTERPRISES 12001 INDIAN ROCKS RD (L)
BARRY REALTY 1161 NE CLEVELAND ST APT 1
BEACH FORDMAN J JR REALTOR, 1257B S Fort Harrison av, Tel (813) 442-8352 (See Page 76 Buyers' Guide)
BECKER E ANN 2260 GULF-TO-BAY BLVD
BELAIR DEVELOPMENT CO INC 1760 GULF-TO-BAY BLVD
BELLEAIR REALTY INC, 1200 Indian Rocks rd (B), Tel 584-8669 (See Page 74 Buyers' Guide)
BERTSON INC 121 N OSCEOLA AV RM 207
BISHOP HELYN B MRS 1325 DREW ST
BISHOP REAL ESTATE, 700 Cornish av cor Tucker st and Fla Hwy 590, PO Box 756 (Safety Harbor), Tel Night or Day 726-3244
BJORK HAROLD A, 1700 Nursery rd, Tel 446-0225 (See Page 76 Buyers' Guide)
BLACKBURN BROS LAND DEVELOPMENT CO 2201 HARN BLVD
BLANTON HENRY INC 1815 US HWY 19 S
BLANTON REALTY CO 319 S FT HARRISON AV
BRADFORD REALTY, 2035 Edgewater dr, Tel 447-1704
BRENNANS REALTY 404 MAIN ST (SH)
CALADESI CORP 509 S PAULA DR (D)
CANTRELL EMMETT B 1226 CLEVELAND ST
CARRINGTON, WM T 1732 BELLEAIR RD
CASSADY ORVILLE W 887 FOREST GLEN RD
CAUSEWAY REALTY 288 CAUSEWAY BLVD (D)
CHESNUT & CHESNUT REAL ESTATE INC, 422 Cleveland st, Tel 446-9125 (See Page 76 Buyers' Guide)
CHRIST REALTY 1827 US HWY 19 S
CLARK CHARLES M 1150 NE CLEVELAND ST
CLARK COUNCIL 748 BROADWAY (D) RM 202
CLARK L COUNCIL JR 1136 BURKE AV (D)
CLEARWATER-LARGO-DUNEDIN BOARD OF REALTORS INC, 1224 Rogers st, Tel 442-4934
CLEARWATER-LARGO REAL ESTATE, Burbank-Bldg 380 N Clearwater-Largo rd (Largo), Tels 584-7628, Res 584-1898 (See Page 77 Buyers' Guide)
CLEARWATER REALTY INC 714 N FT HARRISON AV
CLONINGER RAYMOND, 135 N Fort Harrison av at Drew st, Tel 446-2508 (See Page 51 Buyers' Guide)
COLEMAN M L, 1915 Drew st, Tel 446-8371
COLEMAN SAM REALTY 1430 COURT ST
COLER REALTY 827 MAIN ST (SH)
COLLINS CEDRIC H INC, 310 Main st (Dunedin), Tel 733-5200 (See Page 77 Buyers' Guide)
COLLINS DORIS B MRS 1375 MARJOHN ST
CONDON-MEEK INC, 1211 Court st, Tel 446-5051
CONSULTANTS INC 712 GRAND CENTRAL ST
CRIBBS REAL ESTATE 1401 GULF-TO-BAY BLVD
CURTIS & GROSS REAL ESTATE 315 S MISSOURI AV
DACEY JOHN A REAL ESTATE 826 BROADWAY (D)
DENSMORE REALTY 511 BROOKSIDE DR
DERMODY WINCHESTER E JR 302 W BAY DR (L)
DISHMAN MARION M MRS 1105 GREENWAY AV (D)
DIXON ASSOCIATES 1072 NOLAN DR (L)
DORIAN REALTY 1923 W BAY DR (L) UNIT 3
DOT REALTY-REALTORS 1919 DREW ST
DOUGLAS DOROTHY INC, 301 Main st (Dunedin), Tels 733-4000 and 733-5250 (See Page 78 Buyers' Guide)
DOUGLAS LLOYD INC (SLS OFC) 1601 WILDWOOD RD
DRAPER THEO W 2043 POCAHONTAS DR (L)
DUNEDIN REALTY INC 2430 BAYSHORE DR (D)
EDMUNDS DAVID E 1878 DREW ST
EDWARDS WATERFRONT REALTY 271 WINDWARD PASSAGE
ENGHOLM ELIZ J REAL ESTATE 2456 BAYWOOD DR W (D)
FAIRWAY ESTATES 1101 BURKE AV (D)
FAIRWAY TERRACE 1961 W FAIRWAY CIR (D)
FARMELO PATSY A 700 PARKLAND AV
FIELD LEW REALTOR 3958 MANDALAY AV (CB)
FIELOS HERBERT R 2282 GULF-TO-BAY BLVD
FINCHER REALTY 1617 S MISSOURI AV
FLORAL GARDENS 3406 E BAY DR (L)
FLORIDA ACRES OF CLEARWATER INC 1347 COURT ST
FLORIDA REALTY SALES OF CLEARWATER 1722 N FT HARRISON AV
FORD REALTY 331 N FT HARRISON AV
GALLUPE THOS A 1230 S HIGHLAND AV
GARCIA REALTY & INSURANCE AGENCY 448 MANDALAY AV (CB)
GIFFORD REALTY 1750 N HERCULES AV

Kay's
MATERNITY AND INFANTS WEAR
Complete Line of Maternity Wear and Shower Gifts
304 N. FORT HARRISON AVE.
TEL. 442-3368

Who Sells It?
Is Answered by the Classified Business Lists In this Directory

CHESNUT & CHESNUT
The Man with the Plan
INSURORS 422 CLEVELAND PHONE 446-9125 REALTORS

REAL ESTATE—CONTD
GOLDEN TRIANGLE REALTY 938 CLEVELAND ST
GREENBRIAR MODEL HOMES 2139 GREENBRIAR BLVD
GULF COAST REALTY 1988 GULF-TO-BAY BLVD
GUY ROY L REAL ESTATE 1140 MAIN ST (D)
HARBISON GEO H INC REALTOR, 1203 S Fort Harrison av, Tels 446-1436 and 446-8698 (See Page 74 Buyers' Guide)
HARLESS & JAMISON CORP 1040 S FT HARRISON AV
HAUN REALTY 1311 S MISSOURI AV
HAYDEN J JOHN REALTOR 626 PARK ST
HAYES REALTY 1257 S MISSOURI AV
HILL OLIVER C 1865 STEVENSON AV
HOADLEY JOHN B REALTOR 131 N CLEARWATER-LARGO RD (L)
HOLSOMBACK ARTH E 241 WINDWARD PASSAGE
HOLT HOMER D 1282 MAIN ST (D)
HOMER REALTY, 1212 Cleveland st, Tel 442-7187 (See Page 72 Buyers' Guide)
HOUGEN REALTY 660 MANDALAY AV (CB)
HOWARD J R BOB REALTOR 1611 GULF-TO-BAY BLVD
HURLBURT EDWARD L COL REALTOR 1152 CLEVELAND ST
ILEY REALTY & EXCHANGE, 1450 Court st, Tel 442-4121
IMPERIAL HOMES CORP 463 SEACREST DR (L)
IMPERIAL HOMES CORP 1425 S BELCHER RD
ISLAND ESTATES 20 ISLAND WAY
J M REALTY 1312 S MISSOURI AV
JACOBER ARTH E 2220 DREW ST
JACOBS C ED, 133 1st av SW (Largo), Tel 581-2653
JAMES HERBERT REALTOR-INSUROR 302 W BAY DR (L)
JOHNSTON REALTY 14461 INDIAN ROCKS RD (L)
JONES REALTY, 1413 Bay Shore blvd (Dunedin), Tel 733-4402 (See Page 78 Buyers' Guide)
KANE GEO F JR 1818 BRENTWOOD DR
KEPLER, JOHN 207 N INDIAN ROCKS RD (BB)
KOCH AND JONES REALTY, 303A N Fort Harrison av, Tel 446-3109
KOOIMAN REALTY 1512 S MISSOURI AV
KOUTNEY WM H 1261S WALSINGHAM RD (L)
KRAMER FRANK REAL ESTATE 439 CAUSEWAY BLVD (D)
LARGO REAL ESTATE INC 143 6TH ST NW (L)
LEANORI RICHARD A & ASSOCIATES 1240 S MISSOURI AV
LINDENMEYER REALTY 135 COMMERCE DR N (L)
LINMARK CORP 720 DREW ST
LONGWORTH AUGUSTUS G 1407 GULF-TO-BAY BLVD
MAC KENZIE REALTY 2220 DREW ST
MAHAN REALTY & EXCHANGE INC 412 HAVEN ST
MAJOR REALTY & INSURANCE INC 1752 DREW ST
MANDALAY ENTERPRISES INC 1650 US HWY 19 S
MASON FRANK H REALTY 1450 E BAY DR (L)
MATTSON REALTY 2331 BELLEAIR RD
MAYERS H BLYTH REALTOR 1411 N FT HARRISON AV
MAYERS HERBERT R INC 1050 N OSCEOLA AV
MC CULLOUGH GEO E 314 S MISSOURI AV RM 202
MC GINN REALTY 1907 DREW ST
MC KAY RAY REAL ESTATE 2876 W BAY DR (L)
MC KEE RUSSELL O 2260 GULF-TO-BAY BLVD
MC KEE RUSSELL O REALTY 1935 DREW ST
MC MICHAEL REALTY, 601 N Fort Harrison av, Tel 442-3283 (See Page 79 Buyers' Guide)
MC MULLEN REALTY 505 FLORIDA AV
MERRILL HOWARD 721 MAIN ST (D)
METZ REAL ESTATE & INSURANCE 1852 DREW ST
METZGER MARGT J MRS 2224 MANOR CT
MILLER REAL ESTATE 1001 HIGHLAND AV (L)
MILLER VERNON M, 516 Patricia av (Dunedin), Tel 733-5283, Res Tel 733-1730 (See Page 30 Buyers' Guide)
MOEHREN WM F 511½ S LAKE DR
MONTCLAIR HOMES 2032 DAWN DR
MONTCLAIR LAKE ESTATES INC 2032 DAWN DR
MONTERY CO INC 1619 S EVERGREEN AV
NATIONAL REAL ESTATE BROKERS INC 1760 GULF-TO-BAY BLVD
NAYLOR BERTHA R 1210 N GARDEN AV
NICHOLS JAMES G REALTY 530 S MISSOURI AV
NORRIS R F REALTY 2901 E BAY DR (L)
NORTH BAY CO 20 ISLAND WAY
PALMER REALTY, 556 N Clearwater-Largo rd (Largo), Tels 584-1449 and 584-2041
PAYNE BILL REALTOR 1107 WOODBROOK DR S
PICKERILL EARL C 1258 S HIGHLAND AV
PORTER ALICE L MRS 170 5TH ST SW (L)
POWELL JAMES A 1212 CLEVELAND ST
PRIDE CHARLIE REALTY 1825 BRENTWOOD DR
R C B REALTY 211 S GARDEN AV
RANDOLPH PAUL F INC, 433 Cleveland st, Tel 446-4034 (See Page 73 Buyers' Guide)
RAUSEO, AGNES M MRS 1629 S MISSOURI AV
REEDER ROBT H 300 S NIMBUS AV APT B
REEVES BILL REALTOR 2938A W BAY DR (L)
REINHARD WALTER J 1280 FORREST HILL DR
RODGERS RODGERS & CUMMINGS INC 119 S FT HARRISON AV
RODGERS, RODGERS & CUMMINGS INC, 119 S Fort Harrison av, Tel 442-4111 (See Pages 51, 57 and 75 Buyers' Guide)
ROGAL INC 121 N OSCEOLA AV RM 207
ROGERO HELEN S REAL EST 1101 CLEVELAND ST
ROGERS ALBERT P INC, Suite 207 Taylor Bldg 121 N Osceola av, Tel 446-5091, Res Tel 446-2924 (See Page 75 Buyers' Guide)
ROGERS-SMITH REALTY 115 INDIAN ROCKS RD (L)
ROSCOW JOHN INC 705 W BAY DR (L)
RUEGGER JOHN G 2156 RIVIERA DR
RUTENBERG ASSOCIATES INC 1440 GULF-TO-BAY BLVD
SAFEWAY BROKERS INC 1630 S MYRTLE AV
SAFEWAY BROKERS INC 1101 BURKE AV (D)
SALAMONE REALTY 1437 GULF-TO-BAY BLVD
SCHAAF REALTY 1929 DREW ST
SCHAAF REALTY 416 N INDIAN ROCKS RD (BB)
SCHAEFER FLOYD L 401 W BAY DR (L)
SCHWENCK GEO W 2626 W BAY DR (L)
SELLERS ANITA M REALTOR, 789 Highland av (Largo), Tel 584-1178
SEVER PAUL R 2665 GULF-TO-BAY BLVD APT T4
SHAFER REALTY 1401A CLEVELAND ST
SHORE REALTY 1417 S FT HARRISON AV
SMOYER GEO R JR 1212 CLEVELAND ST
SPANGLER REALTY 253 SPRING ST (D)
STATE REALTY 13803 66TH ST N
STOCKTON, WHATLEY, DAVIN & COMPANY, 300 31st st N, PO Box 11749, StPetersburg, Fla, Tel 862-3631
SUN REALTY CO INC 468 MANDALAY AV (CB)
SWINGLEY ROBT E 2260 GULF-TO-BAY BLVD
TAYLOR BRUCE, Taylor Bldg 121 N Osceola av, Tel 442-2101 (See Page 52 Buyers' Guide)
THARIN AGENCY, 664 Main st (Dunedin), Tel 733-3904 (See Page 52 Buyers' Guide)
TOWN & BEACH REALTY 1444 GULF-TO-BAY BLVD
TROPICAL REALTY, 200 N Corona av near Drew st, Tel 446-8839
TRULOCK CHARLES E 935 MAIN ST (SH)
TUBOLINO A TONY 3406 E BAY DR (L)
UPMEYER ERNST A AGENCY, 8 Gulf blvd, Indian Rocks Beach, Fla, Tels Clearwater 596-3331 and 584-6855
VIEWPOINT PROPERTIES INC 28 SUNSET BAY DR (B)
VINDER INC REALTOR, 413 Cleveland st, Tel 442-4186; Harbor Bluffs Branch 260 N Indian Rocks rd (Largo), Tel 584-2117; Dunedin Branch 1301 Bay Shore blvd (Dunedin), Tel 733-3134 (See Page 79 Buyers' Guide)
WALTON REALTY 1277 CLEVELAND ST
WARD HARVEY O 236 4TH AV N (SH)
WEEMS BEA G MRS 390 LARCHWOOD DR (L)
WEINERT REALTY, 980 Main st, Safety Harbor, Tel 726-1798 (See Page 79 Buyers' Guide)
WELLS CLYDE REALTY, 1 Hamlin Bldg 1199 NE Cleveland st and Missouri av cor Drew st, Tel 444-2511
WELLS COLIN C INC, 13 N Garden av, Tel 446-5975
WELLS WM C 422½ CLEVELAND ST RM 132
WESTBROOK, JESSE T 530 S FT HARRISON AV
WHITE FRANK B 1956 CARLOS AV
WHITNEY REALTY 400 POINSETTIA AV (CB)
WILLIAMS GORDAN R 145 N INDIAN ROCKS RD (BB)
WINSTON REALTY 321 N INDIAN ROCKS RD (BB)
WISEMAN REALTY 510 S LAKE DR

*REAL ESTATE—ACREAGE

VINDER INC REALTOR, 413 Cleveland st, Tel 442-4186; Harbor Bluffs Branch 260 Indian Rocks rd (Largo), Tel 584-2117; Dunedin Branch 1301 Bay Shore blvd (Dunedin), Tel 733-3134 (See Page 79 Buyers' Guide)

*REAL ESTATE—INCOME PROPERTY

DE PESTEL-REALTOR, 5284 Seminole blvd, US Hwy Alternate 19, Tel 391-8555, Res Tel 347-3670 (See Page 77 Buyers' Guide)

*REAL ESTATE—MANAGEMENT ORGANIZATIONS

CURTIS & GROSS INC, 315 S Missouri av, Tel 446-8323 (See Page 29 Buyers' Guide)

*REAL ESTATE—MOBILE HOME PARKS

DE PESTEL-REALTOR, 5284 Seminole blvd, US Hwy Alternate 19, Tel 391-8555, Res Tel 347-3670 (See Page 77 Buyers' Guide)

HART-SCHAFFNER & MARX
NUNN-BUSH SHOES
512-514 Cleveland St., Clearwater
Shorts INC.
EVERYTHING FOR THE WELL DRESSED MAN
Tel. 446-5927

*REAL ESTATE APPRAISERS

ALEXANDER ROSS & CO MAI; SRA, 511 Park st, Tel 446-4057
FOGARTY ARTHUR B (MAI), Suite 525 First Federal Bldg 11 4th st N, StPetersburg, Fla, Tel 862-9587 (See Page 78 Buyers' Guide)
JAMES H L REALTOR-INSUROR, 302 W Bay dr (Largo), Tels 584-7189, Res 584-2271
VINDER INC REALTOR, 413 Cleveland st, Tel 442-4186; Harbor Bluffs Branch 260 Indian Rocks rd (Largo), Tel 584-2117; Dunedin Branch 1301 Bay Shore blvd (Dunedin), Tel 733-3134 (See Page 79 Buyers' Guide)

*REAL ESTATE—RENTALS

JONES REALTY, 1413 Bay Shore blvd (Dunedin), Tel 733-4402 (See Page 78 Buyers' Guide)
LARGO REAL ESTATE INC, 143 6th st NW (Largo), Tel 584-6540 (See Page 78 Buyers' Guide)

*REAL ESTATE BROKERS

ACTIVE REALTY, 674 Douglas av (Dunedin), Tel 733-3101
AFFLECK REALTORS, 432 N Indian Rocks rd (Largo), Tels 584-8174, Res 581-5285
ANDERSON LOUISE REGISTERED REAL ESTATE BROKER, 1400 Bay Shore blvd (Dunedin), Tel 733-2171 (See Page 76 Buyers' Guide)
BEACH FORDMAN J JR REALTOR, 1257B S Fort Harrison av, Tel (183) 442-8352 (See Page 76 Buyers' Guide)
BRENNAN LAWRENCE W, 404-06 Main st (SH), Tel (813) 726-1310
CLEARWATER-LARGO REAL ESTATE, Burbank Bldg 380 N Clearwater-Largo rd (Largo), Tels 584-7628, Res 584-1898 (See Page 77 Buyers' Guide)
COLLINS CEDRIC H INC, 310 Main st (Dunedin), Tel 733-5200 (See Page 77 Buyers' Guide)
DACEY JOHN A REAL ESTATE, 826 Broadway (Dunedin), Tel 733-6777 (See Page 77 Buyers' Guide)
HARBISON GEO H INC REALTOR, 1203 S Fort Harrison av, Tels 446-1346 and 446-8698 (See Page 74 Buyers' Guide)
LARGO REAL ESTATE INC, 143 6th st NW (Largo), Tel 584-6540 (See Page 78 Buyers' Guide)
MC MICHAEL REALTY, 601 N Fort Harrison av, Tel 442-3283 (See Page 79 Buyers' Guide)
MERRILL HOWARD C, 721 Main st (Dunedin), Tel 733-4349
O'KEEFE AGENCY THE, 12300 Seminole blvd (Largo), Tel 584-3433
RANDOLPH PAUL F INC, 433 Cleveland st, Tel 446-4034 ((See Page 73 Buyers' Guide)
RODGERS, RODGERS & CUMMINGS INC, 119 S Fort Harrison va, Tel 442-4111 (See Pages 51, 57 and 75 Buyers' Guide)
VINDER INC REALTOR, 413 Cleveland st, Tel 442-4186; Harbor Bluffs Branch 260 Indian Rocks rd (Largo), Tel 584-2117; Dunedin Branch 1301 Bayshore blvd (Dunedin), Tel 733-3134 (See Page 79 Buyers' Guide)
WEINERT REALTY, 980 Main st, Safety Harbor, Tel 726-1798 (See Page 79 Buyers' Guide)

*REAL ESTATE EXCHANGORS

BLANTON REALTY CO (Not Inc), 319 S Fort Harrison av, Tel 446-6071
DE PESTEL-REALTOR, 5284 Seminole blvd, US Hwy Alternate 19, Tel 391-8555 (See Page 77 Buyers' Guide)
MC MICHAEL REALTY, 601 N Fort Harrison av, Tel 442-3283 (See Page 79 Buyers' Guide)
ROGERS ALBERT P INC, Suite 207 Taylor Bldg 121 N Osceola av, Tel 446-5091, Res Tel 446-2924 (See Page 75 Buyers' Guide)
WEINERT REALTY, 980 Main st, Safety Harbor, Tel 726-1798 (See Page 79 Buyers' Guide)

*REAL ESTATE LOANS

CLEARWATER FEDERAL SAVINGS & LOAN ASSOCIATION, Cleveland Plaza, PO Box 1830, Clearwater, Tel 446-0181 Midway Shopping Center, Largo, Tel 584-2195 (See Page 84 Buyers' Guide)

REAL ESTATE OWNERS AND DEALERS

DIMMITT RENTALS INC 603 S FT HARRISON AV
ELDRIDGE PROPERTIES 115 N GARDEN AV
SEARS TOWN MANAGEMENT OFFICE 1261 S MISSOURI AV

*REAL ESTATE TRADERS

BEACH FORDMAN J JR REALTOR, Member ITC, 1257B S Fort Harrison av, Tel (813) 442-8352 (See Page 76 Buyers' Guide)

*REALTORS

AFFLECK REALTORS, 432 N Indian Rocks rd (Largo), Tels 584-8174, Res 581-5285
BEACH FORDMAN J JR REALTOR, 1257B S Fort Harrison av, Tel (813) 442-8352 (See Page 76 Buyers' Guide)
BELLEAIR REALTY INC, 1200 Indian Rocks rd (B), Tel 584-8669 (See Page 74 Buyers' Guide)
BLANTON HERBERT M, 319 S Fort Harrison av, Tel 446-6071
BURBANK J HOLLIS, Burbank Bldg 380 N Clearwater-Largo rd (Largo), Tels 584-7628, Res 584-1898 (See Page 77 Buyers' Guide)
CHESNUT & CHESNUT REAL ESTATE INC, 422 Cleveland st, Tel 446-9125 (See Page 76 Buyers' Guide)
CLEARWATER-LARGO-DUNEDIN BOARD OF REALTORS INC, 1224 Rogers st, Tel 442-4934
CLEARWATER REALTY INC, 714 N Fort Harrison av, Tel 446-5915
COLLINS CEDRIC H INC, 310 Main st (Dunedin), Tel 733-5200 (See Page 77 Buyers' Guide)
CURTIS & GROSS INC, 315 S Missouri av, Tel 446-8323 (See Page 29 Buyers' Guide)
DE PESTEL-REALTOR, 5284 Seminole blvd, US Hwy Alternate 19, Tel 391-8555, Res Tel 347-3670 (See Page 77 Buyers' Guide)
DOT REALTY-REALTORS, 1919 Drew st, Tels 446-7228 and 444-4483
DOUGLAS DOROTHY INC, 301 Main st (Dunedin), Tels 733-4000 and 733-5250 (See Page 78 Buyers' Guide)
EDMUNDS DAVID E, 1878 Drew st, Tel 446-8504
FIELD LEW REALTOR, 395 Mandalay av (CB), Tels 446-1294 and 446-6328
FLORIDA REALTY SALES OF CLEARWATER, 1722 N Fort Harrison av, Tel 446-1074
GASCIA REALTY & INSURANCE AGENCY, 448 Mandalay av (CB; 33515), Tel 446-0294
HARBISON GEO H INC REALTOR, 1203 S Fort Harrison av, Tels 446-1346 and 446-8698 (See Page 74 Buyers' Guide)
HOADLEY JOHN B REALTOR, 131 N Clearwater-Largo rd (Largo), Tels 584-3439 and 584-5165
HOMER REALTY, 1212 Cleveland st, Tel 442-7187 (See Page 72 Buyers' Guide)
HOUGEN REALTY, 660 Mandalay av (CB), Tel 446-1102, Res Tel 446-3128
HOWARD WILLIAM T (Tommy), 202 N Gulf blvd, Indian Rocks Beach, Fla, Tel Clearwater 595-2511
JAMES H L REALTOR-INSUROR, 302 W Bay dr (Largo), Tels 584-7189, Res 584-2271
KOCH AND JONES REALTY, 303A N Fort Harrison av, Tel 446-3109
LARGO REAL ESTATE INC, 143 6th st NW (Largo), Tel 584-6540 (See Page 78 Buyers' Guide)
LONGWORTH A G AGENCY, 1407 Gulf-To-Bay blvd, Tel 442-2423
MAJOR REALTY & INSURANCE INC, 1752 Drew st, Tels 446-8561, 446-6319 and 446-8562, Res Tel 584-4939
MAYERS HERBERT R INC, 105-C N Osceola av, Tel 446-6212

Cold Storage Vaults
SINCE 1912
clearwater laundry & cleaners
601 GRAND CENTRAL ST.
United Delco
AUTO ELECTRIC
ELECTRIC AUTO-LITE SERVICE
115 S. GREENWOOD AVE., CLEARWATER
TEL. 446-3061

GEO. H. HARBISON, Pres.
MANLEY M. MALLETT, Sec.-Treas.
GEO. H. HARBISON, Inc. Realtor
1203 S Fort Harrison Av. Clearwater Phones 446-1346 and 446-8698
MLS

*REALTORS—CONTD

MC KAY RAY REAL ESTATE, Harbor Bluffs Shopping Center 2876 W Bay dr (Largo), Tel 584-6281
MC MICHAEL REALTY, 601 N Fort Harrison av, Tel 442-3283 (See Page 79 Buyers' Guide)
MILLER REAL ESTATE, 1001 Highland av (Largo), Tel 581-1630
MILLER VERNON M, 516 Patricia av (Dunedin), Tel 733-5283, Res Tel 733-1730 (See Page 30 Buyers' Guide)
PALMER REALTY, 556 N Clearwater-Largo rd (Largo), Tels 584-1449 and 584-2041
PAYNE BILL REALTOR, 1107 Woodbrook dr S (Largo), Tel 581-3401

RANDOLPH PAUL F INC
REAL ESTATE
GENERAL INSURANCE
BONDS
433 CLEVELAND ST
TELEPHONE 446-4034
(See Page 73 Buyers' Guide)

REEVES "BILL" REALTOR, 2938a W Bay dr (Largo), Tels 581-2102 and 584-8651
RODGERS C W "DUTCH" 1988 Gulf-To-Bay blvd, Tel 446-8331
RODGERS, RODGERS & CUMMINGS INC, 119 S Fort Harrson av, Tel 442-4111 (See Pages 51, 57 and 75 Buyers' Guide)
ROGERO HELEN S, 1101 Cleveland st, Tels Day 446-3308 and Nights 531-4261
ROGERS ALBERT P INC, Suite 207 Taylor Bldg 121 N Osceola av, Tel 446-5091, Res Tel 446-2924 (See Page 75 Buyers' Guide)
SCHAAF REALTY-REALTOR, Main Office 1929 Drew st, Tel 446-7765, Branch 416 N Indian Rocks rd (Largo), Tel 584-6573
SELLERS ANITA M REALTOR, 789 Highland av (Largo), Tel 584-1178
STONE'S INSURANCE & REALTY, 1567 S Missouri av, Tel 446-1088
THARIN AGENCY, 664 Main st (Dunedin), Tel 733-3904 (See Page 52 Buyers' Guide)
VINDER INC REALTOR, 413 Cleveland st, Tel 442-4186; Harbor Bluffs Branch 260 N Indian Rocks rd (Largo), Tel 584-2117; Dunedin Branch 1301 Bay Shore blvd (Dunedin), Tel 733-3134 (See Page 79 Buyers' Guide)
WALTON REALTY, 1277 Cleveland st, Tel 446-9137
WEINERT WILLIAM O, 980 Main st (Safety Harbor), Tel 726-1798 (See Page 79 Buyers' Guide)
WELLS CLYDE REALTY, 1 Hamlin Bldg 1199 NE Cleveland st and Missouri av cor Drew st, Tel 444-2511
WELLS COLIN C INC, 13 N Garden av, Tel 446-5975
WINSTON REALTY, 321 N Indian Rocks rd (Largo), Tels 584-0325 and 581-4308
WYLLIE ALFRED C INC, 720 Drew st, Tel 446-1084

REFRIGERATION—COMMERCIAL AND INDUSTRIAL

ADAMS H B REFRIGERATION INC 1225 FRANKLIN CIR
HALEY REFRIGERATION SERVICE 605 PALM BLUFF ST
MC MULLEN APPLIANCE SERVICE 702 BAY VIEW AV
STATE REFRIGERATION SERVICE 311 S JUPITER AV

*REFRIGERATION—COMMERCIAL, INDUSTRIAL AND RESIDENTIAL

MC MULLEN APPLIANCE SERVICE, 702 Bay View av, Tel 726-2144 (See Page 5 Buyers' Guide)

REFRIGERATORS—SALES AND SERVICE

MOORE R E REFRIGERATION 706 S CREST AV
ROBERTS 'LUCKY' REFRIGERATION SERVICE 503 MARSHALL

RENTAL AGENTS

L & D ENTERPRISES 111 N MISSOURI AV (L)
RODGERS, RODGERS & CUMMINGS INC, 119 S Fort Harrison av, Tel 442-4111 (See Pages 51, 57 and 75 Buyers' Guide)
VINDER INC REALTOR, 413 Cleveland st, Tel 442-4186; Harbor Bluffs Branch 260 N Indian Rocks rd (Largo), Tel 584-2117; Dunedin Branch 1301 Bayshore blvd (Dunedin), Tel 733-3134 (See Page 79 Buyers' Guide)

*RENTAL SERVICE STORES AND YARDS

A TO Z RENTAL CENTER, 509 Florida av, Tel 446-6542 (See Page 42 Buyers' Guide)

*RENTALS

BELLEAIR REALTY INC, 1200 Indian Rocks rd (B), Tel 584-8669 (See Page 74 Buyers' Guide)
ROGERS ALBERT P INC, Suite 207 Taylor Bldg 121 N Osceola av, Tel 446-5091, Res Tel 446-2924 (See Page 75 Buyers' Guide)

REPAIR SHOPS

LEWIS REPAIR & FIX ST SHOP 1516 DOUGLAS AV (D)
MISTER FIX-IT 1923 INDIAN ROCKS RD (L)

REST HOMES

HIGHLAND PINES NURSING MANOR INC, 1111 S Highland av, Tel 446-0581 (See Page 63 Buyers' Guide)
LINCOLN HOME THE 545 SCOTLAND ST (D)
OSCEOLA INN 400 DREW ST

RESTAURANTS

A & W ROOT BEER DRIVE IN 1765 GULF-TO-BAY BLVD
A & W ROOT BEER DRIVE INN 14590 INDIAN ROCKS RD (L)
ALLIN'S RESTAURANT 2888 W BAY DR (L)
BASKIN CAFE 1203 BASKIN DR (L)
BAY DRIVE IN 300 CLEVELAND ST
BEACH BUFFET INC THE 435 POINSETTIA AV (CB)
BEECHER'S A & W DRIVE IN 2139 US HWY 19 S
BELCHER COFFEE SHOP THE 1467 S BELCHER RD
BETTER BERGERS 1390 W BAY DR (L)
BIFF-BURGER 102 N MISSOURI AV (L)
BLUEBIRD SANDWICH SHOP 906 LA SALLE ST
BONANZA SIRLOIN PIT NO 96 1724 GULF-TO-BAY BLVD
BRIDGE'S RESTAURANT 607 N CLEARWATER-LARGO RD (L)
BURGER CHEF 221B GULF-TO-BAY BLVD
BURGER CHEF 1280 S MISSOURI AV
BUS STOP RESTAURANT 801 PARK ST
BUSY BEE 600 W BAY DR (L)
CAROUSEL KETTLE RESTAURANT 460 MANDALAY AV (CB)
CARSON'S RESTAURANT 232 N INDIAN ROCKS RD (BB)
CHANTICLEER RESTAURANT 405 S SEMINOLE BLVD (L)
CHIC-INN 1384 GULF-TO-BAY BLVD
CHUCK'S BAR & GRILL 1522 OAK ST (L)
CIRCUS BUFFET OF FLORIDA INC 410 CLEVELAND ST
COCA CABANA COFFEE SHOP 665 MANDALAY AV (CB)
COLE'S BAR & RESTAURANT 2915 GULF-TO-BAY BLVD
COLONEL SANDERS KENTUCKY FRIED CHICKEN 956 PATRICIA AV (D)
COLONIAL HOUS 1887 W BAY DR (L) UNIT A4
COLONY MARINA RESTAURANT CLEARWATER MARINA (CB)
CONFUCIUS TEA GARDEN 840 CLEVELAND ST
CRANKSHAW'S OUTSIDE INN 224 DOUGLAS AV (D)
DAMPIER'S DRIVE IN 603 ELM AV (SH)
DERBY CLUB RESTAURANT (StPetersburg Kennel Club's Derby Lane; Jan-May), 10490 Gandy blvd, StPetersburg, Fla, Tel 527-6696 (See Page 71 Buyers' Guide)
DER PICNIC HOUS 1499 GULF-TO-BAY BLVD
DI PAOLO'S COSA NOVA PIZZA 1149 S BELCHER RD
DI PAOLO'S ITALIAN FOODS 1400 CLEVELAND ST

Clearwater Window & Specialty Co., Inc.
ALUMINUM AWNING WINDOWS
STORE FRONTS
MIRRORS
BATH ENCLOSURES
SLIDING GLASS DOORS
WINDOW REPAIRS
205 N. GARDEN AV.
P. O. Box 1206 Clearwater
PHONE 446-8365

CLEARWATER LUMBER, INC.
"QUALITY and SERVICE"
610 S. MYRTLE AVE. CLEARWATER TEL. 446-5931
REBUILT

CLEARWATER SUN
PUBLISHED AFTERNOONS and SUNDAY MORNING
301 S. Myrtle Ave. Clearwater Phone 446-7131

Seaspire RESTAURANT

Dining Over The Bay With A View of The Gulf

217 Windward Passage, Clearwater 442-7274

RESTAURANTS—CONTD

DOBBS HOUSE INC 1264 CLEVELAND ST
DOG N SUDS OF DUNEDIN 2028 BAYSHORE DR (D)
DUNEDIN BEACH FOOD SERVICE INC 314 CAUSEWAY BLVD (D)
DUNEDIN GRILL 369 MAIN ST (D)
DUNEDIN LANES RESTAURANT 405 PATRICIA AV (D)
EMBASSY RESTAURANT 601 S GULF VIEW BLVD (CB)
FATHER'S CAFE 1313 N GREENWOOD AV
FISHERMAN'S WHARF, 551 Clearwater Pass av (CB), Tel 446-8956 (See Page 81 Buyers' Guide)
FLAMING SWORD 1445 US HWY 19 S
FREDDIE'S PIZZIERA 201 W BAY DR (L)
FRISCH'S BIG BOY OF GULF-TO-BAY INC 1849 GULF-TO-BAY BLVD
FWONG'S CHINA HOUSE RESTAURANT 1497 GULF-TO-BAY BLVD
GADSON BILLY 1104 JONES AL
GARDEN SLAT INC 1234 DRUID RD S
GASLIGHT THE 2070 US HWY 19 N
GAY'S RESTAURANT 1310 N FT HARRISON AV
GINO'S PIZZA RESTAURANT 411 MANDALAY AV (CB)
GLADES RESTAURANT THE 940 CLEVELAND ST
GOLD CREST CHICKEN INC 9470 ULMERTON RD (L)
GOOD DAN GIANT SANDWICHES 2570 E BAY DR
GRAY MOSS COFFEE SHOP 227 S FT HARRISON AV
GUIDER'S RESTAURANT 608 MANDALAY AV (CB)
H D CAFETERIA 225 DOUGLAS AV (D)
HALL RESTAURANT 1642 N MISSOURI AV (L)
HALL'S JIMMY AT MORNINGSIDE 2400 HARN BLVD
HALL'S JIMMY STEAK HOUSE INC 155 HENDRICKS ST
HARBOR CREST RESTAURANT 12007 INDIAN ROCKS RD (L)
HAROLD'S BAYWOOD RESTAURANT 2436 BAYSHORE DR (D)
HEILMAN'S BEACHCOMBER RESTAURANT 447 MANDALAY AV (CB)
HEILMAN'S RESTAURANTS INC 447 MANDALAY AV (CB)
HERDA'S STEAK HOUSE US HWY 19 N
HOAGIE PHILLY & STEAK SHOP 1232 CLEVELAND ST
HOLIDAY INN OF AMERICA INC, 400 US Hwy 19 S, Just Off Intersection of Fla Hwy 60, Tel 442-8173 (See Page A)
HOME STYLE RESTAURANT 426 W BAY DR (L)
INTERCOASTAL GALLEY 12458 145TH LA N (L)
ISLAND HOUSE RESTAURANT 452 MANDALAY AV (CB)
JIMMIE'S ROSE ROOM 1215 N GREENWOOD AV
JOHNSON HOWARD 410 US HIGHWAY 19 S
JOHNSON HOWARD RESTAURANT 56 CAUSEWAY BLVD (CB)
KAPOK TREE INN INC 923 N HAINES RD
KARKIM INC 11800 INDIAN ROCKS RD (L)
KENTUCKY FRIED CHICKEN 1300 S MISSOURI AV
KING PIG BAR-B-Q 1535 GULF-TO-BAY BLVD
KRYSTAL RESTAURANT 2001 GULF-TO-BAY BLVD
LAMP POST THE 1228 S HIGHLAND AV
LARGO RESTAURANT 59 1ST ST SW (L)
LE PETITE GOURMET 1254 CLEVELAND ST
LOWERY'S RESTAURANT 1413 N BETTY LA
LUM'S 1825 GULF-TO-BAY BLVD
MAJOR & JULIE'S GRILL 1937 INDIAN ROCKS RD (L)
MALIBU PETE'S PIZZA 1575 S FT HARRISON AV
MARIANNE'S RESTAURANT 397 MANDALAY AV (CB)
MARYLAND FRIED CHICKEN 1177 MAIN ST (D)
MARYLAND FRIED CHICKEN 1740 N MISSOURI AV (L)
MARYLAND FRIED CHICKEN 516 MANDALAY AV (CB)
MC BRIDE'S REDWOOD RANCH RESTAURANT, 6 Miles North of Clearwater on US Hwy 19, Rt 1, PO Box 572, Palm Harbor, Fla, Tel 784-9900 (See Page 81 Buyers' Guide)
MC DONALD'S HAMBURGERS 1860 GULF-TO-BAY BLVD
MC DONALD'S HAMBURGERS 219 N MISSOURI AV (L)
MC KOWN'S RESTAURANT LOUNGE 148 MARINA PLAZA (D)
MORRISON'S CAFETERIA 1315 CLEVELAND ST
NATIONAL BIFF-BURGER SYSTEMS INC 9470 ULMERTON RD
NEW DEAL SNACK BAR 1212 N GREENWOOD AV
O'KEEFE'S TAP ROOM & GRILL 1219 S FT HARRISON AV
O'NEAL'S RESTAURANT 1778 GULF-TO-BAY BLVD
ORANGE BLOSSOM RESTAURANT 549 MAIN ST (D)
OWL DINER THE 515 PARK ST
OYSTER BAR THE 2400 GULF-TO-BAY BLVD
PALM GARDEN RESTAURANT 11800 INDIAN ROCKS RD (L)
PANIC LOUNGE & RESTAURANT 1796 S CLEARWATER-LARGO RD
PARK TERRACE OF CLEARWATER INC 401 S FT HARRISON AV
PATRICIA SNACK BAR 422 PATRICIA AV (D)
PELICAN RESTAURANT, 470-72 Mandalay av (CB), Tel 442-3151 (See Page 80 Buyers' Guide)
PERKINS PANCAKE HOUSE 1617 GULF-TO-BAY BLVD
PETE'S PIZZA 312½ N FT HARRISON AV
PHILLY HOAGIE & STEAK SHOP 1433 S MISSOURI AV
PHILLY HOAGIE & STEAK SHOP 14200 US HWY 19 S
PIER PAVILION SNACK BAR 100 GULF VIEW BLVD (CB)
PIRATES TABLE THE 811 CLEVELAND ST
PIZZA VILLA THE 1456 S MISSOURI AV
PLAZA RESTAURANT 1140 MAIN ST (D)
R J'S STEAK HOUSE, 10400 Gandy blvd (Next Door To Derby Lane), StPetersburg, Fla, Tel 525-9056
REEF SNACK BAR 151 MARINA PLAZA (D)
RIVIERA COFFEE SHOP 217 CORONADO DR (CB)
ROCKAWAY PAVILION 7 ROCKAWAY ST (CB)
ROMA PIZZA HUT 2046 GULF-TO-BAY BLVD
ROYAL CASTLE SYSTEMS INC 800 W BAY DR (L)
RUDY'S SURFSIDE RESTAURANT & COCKTAIL LOUNGE 435 MANDALAY AV (CB)
S & S CAFETERIA 1235 S MISSOURI AV
SAFETY HARBOR MARINA 100 SOUTH BLVD (SH)
SANDY'S OF CLEARWATER INC 201 S MISSOURI AV
SEA SHELL COFFEE SHOP 430 MANDALAY AV (CB)
SEASPIRE RESTAURANT, 217 Windward Passage (Island Estates), Tel 442-7274 (See Page 80 Buyers' Guide)
SEVEN SEAS 2086 GULF-TO-BAY BLVD
SEVEN STEERS RESTAURANT 2516 GULF-TO-BAY BLVD
SHALIMAR LOUNGE 1608 GULF-TO-BAY BLVD RESTR
SHELL LAND RESTAURANT 14788 US HWY 19 S
SMILEY'S SANDWICH SHOP 407 N CLEARWATER-LARGO RD (L)
SPOT-LITE THE 440 DOUGLAS AV (D)
STATLER-HILTON INN, 715 S Gulf View blvd (CB), Tel 442-5191 (See Pages 59 and 81 Buyers' Guide)
STEAK N SHAKE 1698 GULF-TO-BAY BLVD
STRICKLAND'S GRILL 1305 N GREENWOOD AV
SUGAR 'N SPICE COFFEE SHOP, Jack Tar Harrison Hotel & Motor Lodge Operators, 210 S Fort Harrison av, Tel 442-1151
SUVANTO'S THE 3130 GULF-TO-BAY BLVD
TAMBAY RESTAURANT 3191 GULF-TO-BAY BLVD
TODDS-FINE FOODS 465 MAIN ST (D)
TOM'S PIZZA & HOAGIE SHOP 1801 GULF-TO-BAY BLVD
TOP'S RESTAURANT 3185 E BAY DR (L)
TOWN HOUSE OF CLEARWATER INC 416 CLEVELAND ST
TRI-CITY DINER 15678 US HWY 19 S
VICK LUTHER H 90 NEW JERSEY DR (D)
VINCE ANNA'S RESTAURANT 1242 CLEVELAND ST
WALLY'S KENTUCKY FRIED CHICKEN 1960 GULF-TO-BAY BLVD
WHATABURGER DRIVE IN ND 22 1703 S MISSOURI AV
YAMEN'S COFFEE SHOP 1907A DREW ST
YOUNG'S PIT BAR-B-Q 1800 GULF-TO-BAY BLVD
YOUNG'S RESTAURANT 1726 N FT HARRISON AV

***RESTAURANTS—DRIVE-IN**

FRISCH'S BIG BOY OF GULF-TO-BAY INC, 1849 Gulf-To-Bay blvd, Tel 442-3156

***RESTORIUMS**

HIGHLAND PINES NURSING MANOR INC, 1111 S Highland av, Tel 446-0581 (See Page 63 Buyers' Guide)

***ROOF CLEANING AND PAINTING**

MILDICLEAN CO, 1601 Jeffords st, Tel 446-9181

***ROOF COATING**

HUNSINGER'S INC, 1923 Indian Rocks rd (Largo), Tel 595-3445 and 1809 Craft st (New Port Richey), Tel 849-6715 (See Page 82 Buyers' Guide)

WARDS

MONTGOMERY WARD & CO.

CLEARWATER'S FINEST ONE-STOP SHOPPING CENTER

BETTER VALUES FOR BETTER LIVING

SINCE 1872

Cleveland Plaza Shopping Center
10 S. Missouri Av.
Tel. **446-7141**

PINELLAS COUNTY TITLE COMPANY

EST. 1911

"AS OLD AS PINELLAS COUNTY"

ABSTRACTS OF TITLES
TITLE INSURANCE

MEMBER OF FLORIDA LAND TITLE ASSOCIATION AND AMERICAN LAND TITLE ASSOCIATION

REPRESENTING

TITLE & TRUST COMPANY OF FLORIDA

PHONE **446-5981**

641 COURT ST. CLEARWATER

Feaster Memorial Home

GEO. E. FEASTER FUNERAL DIRECTOR

"Perfection In Every Detail"

206 FIRST AVE. S.W. LARGO PHONE 584-7681

ATON MUSIC CO.

OF CLEARWATER INC.

KEYBOARD HEADQUARTERS IN CLEARWATER

1145 North East Cleveland St.

PHONES 446-6541 and 446-9259

DAVIS — BEATTY, INC.

• BUILDING MATERIALS • HARDWARE • PAINTS • ROOFING

966-968 DOUGLAS AVE. DUNEDIN PHONE 733-3141

*ROOF TILE—CONCRETE

HERCULES OF FLORIDA INC, 1609 N Hercules av at SAL RR, Tel 446-7385

*ROOF TRUSSES

CLEARWATER ROOF TRUSSES INC, Keene rd and Sandy la at SAL RR, PO Box 1268, Tel 446-5901 (See Page 82 Buyers' Guide)

*ROOFERS

DEAN ROOFING & SHEET METAL INC, 506 N Greenwood av, Tel 446-6077 (See Page 3 Buyers' Guide)
HUNSINGER'S INC, 1923 Indian Rocks rd (Largo), Tel 595-3445 and 1809 Craft st (New Port Richey), Tel 849-6715 (See Page 82 Buyers' Guide)
TACK & WARREN INC, 806 Pierce st, Tel 446-5014 (See Page 5 Buyers' Guide)

*ROOFING CONTRACTORS

BIVINS ROOFING CO, Office 107 E Virginia la, Tel 726-1220, Warehouse at Range rd Off Hercules av (See Page 83 Buyers' Guide)
DEAN ROOFING & SHEET METAL INC, 506 N Greenwood av, Tel 446-6077 (See Page 3 Buyers' Guide)

ROOFING MATERIALS AND SUPPLIES

CLEARWATER LUMBER INC, 610 S Myrtle av, Tel 446-5931 (See Pages 22 and 54 Buyers' Guide)
CLEARWATER ROOF TRUSSES INC 1737 N KEENE RD
DAVIS-BEATTY INC, 966-968 Douglas av (Dunedin), Tel 733-3141 (See Page 23 Buyers' Guide)
HUNSINGER'S INC, 1923 Indian Rocks rd (Largo), Tel 595-3445 and 1809 Craft st (New Port Richey), Tel 849-6715 (See Page 82 Buyers' Guide)
PINELLAS LUMBER CO (Not Inc), 602 Jeffords st, Tel 446-6011, Pasco Yard, US Hwy 19 N (Tarpon Springs), Tel 937-6141 (See Page 21 Buyers' Guide)
ROBBIES ROOFING DISTRIBUTORS 2040 RANGE RD

RUBBER GOODS—RETAIL

HOUSE OF RUBBER 1657 GULF-TO-BAY BLVD

*RUBBER PRODUCTS

GOODYEAR RUBBER PRODUCTS CO INC
INDUSTRIAL HOSE
FOAM RUBBER MATS AND MATTING
BOOTS AND RAINWEAR
ALL SIZES AND COLORS
"IF IT'S RUBBER WE HAVE IT"
1830 CENTRAL AV
ST PETERSBURG, FLA
TELEPHONES 862-1818 AND 894-4906
CALL LONG DISTANCE COLLECT (DIAL O)

*RUG CLEANERS

CARPET SERVICE CO, 985 Douglas av (Dunedin), Tel 733-2209
FRANCE RUG SERVICE, 1601 W Bay dr (Largo), Tel 584-1263

*RUG CLEANING

FASHION CLEANERS INC, 1152 Court st, Tel 442-3141 (See Page 27 Buyers' Guide)

RUG DEALERS

FRANCE RUG SERVICE 1601 W BAY DR (L)

*SAFE DEPOSIT BOXES

BANK OF CLEARWATER, 500 Cleveland st, Tel 442-6111, Free Parking, 20 Minute Express Lot, 12 N Garden av, Extended Time Parking, Downtown Car Park, Garden av at Drew st (See Page 11 Buyers' Guide)
CITY NATIONAL BANK OF CLEARWATER, 1130 Cleveland st, Tel 446-8111 (See Page 13 Buyers' Guide)
FIRST NATIONAL BANK OF CLEARWATER THE, 400 Cleveland st, Tel 442-1131 (See Page 15 Buyers' Guide)
PINELLAS CENTRAL BANK & TRUST COMPANY, Pinellas Shopping Center 801 W Bay dr cor Clearwater-Largo rd (Largo), Tel 584-2101 (See Page 19 Buyers' Guide)

SAFETY DEVICES AND EQUIPMENT

CAR-MAD SAFETY EQUIPMENT INC 570 N INDIAN ROCKS RD (BB)

SASH, WINDOWS, DOORS AND TRIM

PINELLAS LUMBER CO (Not Inc), 602 Jeffords st, Tel 446-6011; Pasco Yard, US Hwy 19 N (Tarpon Springs), Tel 937-6141 (See Page 21 Buyers' Guide)

SASH, WINDOWS, DOORS AND TRIM—DEALERS

DAVIS-BEATTY INC, 966-968 Douglas av (Dunedin), Tel 733-3141 (See Page 23 Buyers' Guide)

*SAVINGS BANKS

BANK OF INDIAN ROCKS, Indian Rocks Shopping Center, 12046 Indian Rocks rd at Walsingham rd (Largo), Tel 595-2501 (See Page 12 Buyers' Guide)

SAVINGS AND LOAN ASSOCIATIONS

CLEARWATER FEDERAL SAVINGS & LOAN ASSOCIATION
MORTGAGE LOANS
INSURED SAVINGS
REAL ESTATE LOANS
CLEVELAND PLAZA, PO BOX 1830
CLEARWATER
TELEPHONE 446-0181
MIDWAY SHOPPING CENTER
LARGO
TELEPHONE 584-2195
(See Page 84 Buyers' Guide)

FIRST FEDERAL SAVINGS & LOAN ASSOCIATION OF CLEARWATER
INSURED SAVINGS
MORTGAGE LOANS
TWO LOCATIONS
FIRST FEDERAL BLDG
14 S FORT HARRISON AV
TELEPHONE 442-3191
GULF-TO-BAY PLAZA
AT BELCHER RD
TELEPHONE 446-5077
(See Page C and Page 85 Buyers' Guide)

FIRST FEDERAL SAVINGS & LOAN ASSOCIATION OF LARGO, 100 N Clearwater-Largo rd (Largo), Tel 584-8191

GEORGE P. BELLIS

There Is No Substitute For . . . QUALITY WORKMANSHIP

•

WALL COVERINGS

•

FOILS

•

MURALS and SCENICS

•

Call Before 8:00 AM or After 6:00 PM

Tel. 442-2471

•

830 TUSKAWILLA ST.

1212 CLEVELAND STREET

Homer Realty

REAL ESTATE AND GENERAL INSURANCE

Telephone 442-7187

FPC
The Power to Please!
FLORIDA POWER CORPORATION
YOUR TAX-PAYING, INVESTOR-OWNED ELECTRIC COMPANY

SAVING AND LOAN ASSOCIATIONS—CONTD

FIRST FEDERAL SAVINGS & LOAN ASSOCIATION OF ST-PETERSBURG, Main Office: 11 4th st N, StPetersburg, Main Office Drive-In Facility 36 4th st S, StPetersburg, Northwest Office: 800 49th st N, StPetersburg, StPetersburg Beach Office: 400 Corey av, StPetersburg Beach, Pinellas Park Office: 5001 Park blvd, Pinellas Park, Madeira Office: 710 Madeira Beach Causeway, Madeira Beach, Skyway Office: 5370 34th st S, StPetersburg, Mail All Offices, PO Box 1509 StPetersburg (33731), Tel For All Offices From Clearwater 446-0502, From StPetersburg 898-2121

SAINT PETERSBURG FEDERAL SAVINGS & LOAN ASSOCIATION, 33 6th st S, StPetersburg, Fla, Tel 896-6681

SAW FILERS, SETTERS AND REPAIRERS

CARL'S SAW SHOP 1115 BELLEAIR RD

HILLER'S LOCK & SAW SERVICE, 1756 Clearwater-Largo rd, Tel Day or Night 446-6125 (See Page 54 Buyers' Guide)

RUFF'S SAW SHOP 606 S MYRTLE AV

WRIGHT'S SAW SHARPENING & LAWN MOWER SERVICE 821 DOUGLAS AV (D)

*SCHOOLS

FLORIDA BEACON COLLEGE & SEMINARY, 6900 142d av N, Clearwater, Fla, Tel 531-4498 or PO Box 22, StPetersburg (33731), Tel 829-0601

*SCHOOLS—ART AND ARCHITECTURE

FLORIDA INSTITUTE OF TECHNOLOGY ELISE FRANK SCHOOL OF ART, 1510 W John F Kennedy blvd, Tampa, Fla, Tel 253-5750 (See Page 86 Buyers' Guide)

*SCHOOLS—DANCING

ASTAIRE FRED DANCE STUDIOS, 608 Court st, Tel 446-0531 (See Page B)

*SCHOOLS—FLIGHT TRAINING

SAINT AIRCRAFT INC, StPetersburg-Clearwater International Airport, Branch, Post Office 33732, StPetersburg, Fla, Tel 527-5797

SCHOOLS—PAROCHIAL

BETHLEHEM SEVENTH-DAY ADVENTIST SCHOOL 902 PALMETTO ST

B'NAI ISRAEL RELIGIOUS SCHOOL 20 S BETTY LA

CLEARWATER CENTRAL CATHOLIC HIGH SCH 2750 HAINES BAYSHORE RD

CLEARWATER JUNIOR ACADEMY 1439 LAKEVIEW RD

OUR LADY OF LOURDES CATHOLIC SCHOOL 1691 SAN HELEN DR (D)

SAINT CECELIA'S ELEMENTARY SCHOOL 400 S HILLCREST AV

SAINT PATRICK'S SCHOOL 1507 TROTTER RD (L)

SCHOOLS—PRIVATE

TINY TOTS PRIVATE SCHOOL INC 905 PONCE DE LEON BLVD (B)

SCHOOLS—PUBLIC

ANONA ELEMENTARY SCHOOL 12301 INDIAN ROCKS RD (L)

BELCHER ELEMENTARY SCHOOL 1839 S BELCHER RD

BELLEAIR ELEM SCH 1156 LAKEVIEW RD

CHASE MEMORIAL SCHOOL 1114 DOUGLAS AV (D)

CLEARWATER HIGH SCHOOL 540 S HERCULES AV

CLEARWATER SPECIAL EDUCATION CENTER 100 N GREENWOOD AV

CURTIS ELEMENTARY SCHOOL 1101 MARSHALL ST

DUNEDIN COMPREHENSIVE HIGH SCH 1651 PINEHURST RD

DUNEDIN ELEMENTARY SCHOOL 531 BELTREES ST (D)

DUNEDIN-HIGHLAND JUNIOR HIGH SCHOOL 895 UNION ST (D)

HELMS MILDRED ELEMENTARY SCHOOL 561 S CLEARWATER-LARGO RD (L)

HIGH POINT ELEMENTARY SCHOOL 6033 150TH AV N (HP)

KENNEDY JOHN F JUNIOR HIGH SCHOOL 1660 PALMETTO ST

KINGS HIGHWAY ELEMENTARY SCHOOL 1715 KINGS HWY

LARGO CENTRAL ELEMENTARY SCHOOL 250 1ST AV NE (L)

LARGO JUNIOR HIGH SCHOOL 205 4TH ST SW (L)

LARGO SENIOR HIGH SCHOOL 410 N MISSOURI AV (L)

LINCOLN HEIGHTS ELEMENTARY SCHOOL 675 ELM AV (SH)

NORTH WARD ELEMENTARY SCHOOL 900 N FT HARRISON AV

OAK GROVE JUNIOR HIGH SCH 1370 S BELCHER RD

PALMETTO ELEMENTARY SCHOOL 1210 HOLT ST

PINELLAS HIGH SCHOOL 1220 PALMETTO ST

PINELLAS VOCATIONAL SCHOOL 1220 PALMETTO ST

PLUMB ELEMENTARY SCHOOL 1920 LAKEVIEW RD

PONCE DE LEON ELEMENTARY SCHOOL 1301 PONCE DE LEON

RIDGECREST ELEMENTARY SCHOOL 1901 119TH ST N (L)

SAFETY HARBOR ELEM SCH 535 5TH AV N (SH)

SAFETY HARBOR JUNIOR HI SCH 125 7TH ST N (SH)

SAN JOSE ELEMENTARY SCHOOL 1665 SAN ROY DR (D)

SKYCREST ELEMENTARY SCHOOL 10 N CORONA AV

SOUTH WARD ELEMENTARY SCHOOL 610 S FT HARRISON AV

*SCHOOLS—TECHNICAL TRAINING

TECHNICAL EDUCATION CENTER (Pinellas County Board of Public Instruction), 6100 154th av N, Tels Clearwater 531-3531, StPetersburg, Fla 862-8231

SCHOOLS AND COLLEGES

BLACK BELT COLLEGE 936 CLEVELAND ST

CLEARWATER BEAUTY SCHOOL 23 N GARDEN AV

CLEARWATER CHRISTIAN COLLEGE 3400 GULF-TO-BAY BLVD

FLORIDA BEACON COLLEGE SEMINARY 6900 142D AV N

FLORIDA INSTITUTE OF TECHNOLOGY ELISE FRANK SCHOOL OF ART, 1510 W John F Kennedy blvd, Tampa, Fla, Tel 253-5750 (See Page 86 Buyers' Guide)

MERRITT REAL ESTATE SCH 1700 DREW ST RM 3

PACHNER WILLIAM SCHOOL OF ART 635 WOODLAWN ST

SAINT PETERSBURG JUNIOR COLLEGE 2465 DREW ST

SUNCOAST BEAUTY SCHOOL 1406 CLEVELAND ST

SUNCOAST SAIL SCHOOL CLEARWATER MARINA (CB)

SUNSTATE BARBER COLLEGE 1650 N MISSOURI AV (L)

TRINITY COLLEGE 453 EDGEWATER DR (D)

VALDEZ LARGO BEAUTY ACADEMY 1156 JASPER ST

SCIENTIFIC INSTRUMENT REPAIRERS

CLEARWATER INSTRUMENT SHOP 611 PINE ST

*SCREENED ENCLOSURES

DOUGLAS MANUFACTURING, 1115 Cleveland st, Tel 442-3158 (See Page 24 Buyers' Guide)

WEST COAST AWNING CO (Not Inc), 1424 S Missouri av, Tel 446-7716 (See Page 10 Buyers' Guide)

*SCREENING AND BLINDS

PINELLAS AWNING & SCREENING CO INC, 375 9th av S (Safety Harbor), Tel 726-3990 (See Page 10 Buyers' Guide)

SCREENS

METAL INDUSTRIES INC 1310 N HERCULES AV

ELI WITT CIGAR DIVISION, HAVATAMPA CIGAR CORP.
Wholesale
Tobaccos
Drugs
Sundries
Paper Products
Vending Machines
Phone 446-5041
835 CLEVELAND COR. PROSPECT AV

SULLIVAN & KING ENTERPRISES, INC.
Bonded Fruit Shippers—Gifts and Tropical Candies
Florida's Finest Taste Treats
1799 U.S. Hwy. 19 North, Tels. 726-4569 - 726-2388

SULLIVAN & KING NURSERIES
Construction Equipment Contractors—Fill—Grading—Sodding
Mowing—Complete Landscaping Service
Featuring The Tropicaire Nursery
1799 U.S. Hwy. 19 North, Tels. 726-2388 - 726-4569

CITY CAB OF LARGO INC.
24 HOUR SERVICE
ANYWHERE ANYTIME
ALL PASSENGERS INSURED
OFFICE and TAXI STAND 101 1st ST. S. W. LARGO, FLA.
PHONE 584-1331

Pelican Restaurant
AIR CONDITIONED
ON CLEARWATER BEACH
Fine Food — Excellent Service
LUNCHEON, DINNERS, COCKTAILS
LIQUOR STORE
"OPEN YEAR AROUND"
470-72 MANDALAY AV. (CB)
PHONE 442-3151

SCREENS—CONTD
PINELLAS AWNING & SCREENING CO INC 375 9TH AV S (SH)
SUBURBAN ENCLOSURES INC 1944 CALUMET ST

SCULPTORS

MC LEAN ETHEL T 1586 DRUID RD S (B)

SECRETARIAL SERVICE

BONDED SECRETARIAL SERVICE 2620 W BAY DR (L)
COVEY I M SECRETARIAL SERVICE 2051 STATE RD 580
SECRETARIAL SERVICE 512 1ST AV SW (L)

SEEDS—RETAIL

BRANDENBURG FEED STORE, Office and Feed Store, 735 Railroad av (Dunedin), Tels: Feed Store 733-5050, Office 733-3050 (See Page 42 Buyers' Guide)

SEPTIC TANK CLEANERS

CLEARWATER SEPTIC TANK SERVICE 305 N GLENWOOD AV

*SEPTIC TANK SERVICE

SEMINOLE SEPTIC TANK SERVICE, 8530 Starkey rd (Seminole), Tels Clearwater 584-4446 and StPetersburg 392-1352

*SERVICE STATIONS

WOODY'S SERVICE CENTER, 1645 S Missouri av, Tel 584-5873

SEWER CLEANERS

ROTO-ROOTER SEWER SERVICE, 5320 S Westshore blvd, Tampa, Fla, Tels Clearwater 442-8787, StPetersburg 896-0549, Tampa 835-1951

SEWING MACHINE DEALERS

ENGELBERT'S PFAFF SEWING CENTER 1140 NE CLEVELAND ST
SINGER CO THE 645 CLEVELAND ST

SHEET METAL WORKERS

ACME SHEET METAL 1994 US HWY 19 S
DEAN ROOFING & SHEET METAL INC, 506 N Greenwood av, Tel 446-6077 (See Page 3 Buyers' Guide)
DE WICK SHEET METAL, 6 Largo Commercial Plaza Bldg 111½ N Missouri av (Largo; 33540), Tel 584-7316 (See Page 86 Buyers' Guide)
GULF COAST SHEET METAL INC, 745 N Clearwater-Largo rd (Largo), Tel 584-3200
MC QUAY'S SHEET METAL SHOP 201 COMMERCE DR N (L)
MOBILEHOME ROOFS OF CLEARWATER INC 1630 S MYRTLE AV
SUNSET AIR CONDITIONING, 1302 Sunset Point rd, Tels 446-7504 and 442-9913 (See Page 4 Buyers' Guide)
TACK & WARREN INC, 806 Pierce st, Tel 446-5014 (See Page 5 Buyers' Guide)

*SHEET METAL SPECIALTY WORK

DE WICK SHEET METAL, 6 Largo Commercial Plaza Bldg 111½ N Missouri av (Largo; 33540), Tel 584-7316 (See Page 86 Buyers' Guide)

*SHEET MUSIC

ATON MUSIC CO OF CLEARWATER INC, 1145 NE Cleveland st, Tels 446-6541 and 446-9259 (See Page 68 Buyers' Guide)

SHELL DEALERS

BENTON & CO INC 1601 US HWY 19 S

SHELL GOODS MANUFACTURERS

SHELL LAND NOVELTY CO INC 14788 US HWY 19 S

SHIP CHANDLERS

SERVO-TEK PRODUCTS CO INC 1855 GULF-TO-BAY BLVD

SHOE DEALERS—RETAIL

BEACH BOOTERY 403 MANDALAY AV (CB)
BELL BROS SHOES 1275 S MISSOURI AV
BUTLER'S SHOES 605 CLEVELAND ST
CARLTON'S SHOE STORE 625 CLEVELAND ST
COLONY SHOP SHOE SALON 427 CLEVELAND ST
COSTELLO SHOES 629 CLEVELAND ST
GOODY SHOES 12020 INDIAN ROCKS RD (L)
GOODY SHOES OF CLEARWATER 527 CLEVELAND ST
KINNEY G R CO INC 1217 CLEVELAND ST
LARGO SHOE STORE 924 W BAY DR (L)
LEE'S SHOES 8 S FT HARRISON AV
LEEDS SHOES 1287 S MISSOURI AV
LEEDS SHOES 635 CLEVELAND ST
MC AN THOM 1499 N MISSOURI AV (L)
PELTZ FAMOUS BRAND SHOES 17 S FT HARRISON AV
RED CROSS SHOE STORE 530 CLEVELAND ST
ROPHIE'S FAMILY SHOES 522 CLEVELAND ST
ROSE ROBT INC 631 CLEVELAND ST
SELF SERVICE SHOE STORE 1330 N MISSOURI AV (L)
SHOE MARKET INC 707 CLEVELAND ST
SHORT'S INC, 512-14 Cleveland st, Tel 446-5927 (See Page 27 Buyers' Guide)
WOLF BROTHERS, 432 Cleveland st at Fort Harrison av, Tel 442-8146

SHOE REPAIRERS

AL'S SHOE REPAIRING 43 N FT HARRISON AV
BERTRAND SHOE REPAIR 437 MAIN ST (O)
CLEARWATER SHOE FIXERY THE 115 S FT HARRISON AV
FLORIDA SHOE SERVICE 1267 S MISSOURI AV
J&M SHOE SERVICE 1043 MAIN ST (O)
LARGO SHOE REPAIR 115 W BAY DR (L) RM 2
MIDWAY SHOE REPAIR 1251 N MISSOURI AV (L)
MODERN SHOE REPAIR 105 N FT HARRISON AV
SERVICE SHOE SHOP 649 CLEVELAND ST
TOM'S SHOE REPAIR 1890A DREW ST
TRI CITY SHOE REPAIR SERVICE 2574 E BAY DR

SHOE SHINERS

EVANS JAMES CLEARWATER MARINA (CB)
TIM.FREEMAN 224 S FT HARRISON AV

SHOPPING CENTERS

BELLEAIR SHOPPING CENTER 760 N INDIAN ROCKS RD (BE
BETTY LANE BUSINESS CENTER 1300 N BETTY LA
BOSWELL SHOPPING CENTER 1427 N BETTY LA
CENTRAL PARK PLAZA 1300 N MISSOURI AV (L)
CLEVELAND PLAZA 1201 CLEVELAND ST
CLEVELAND SHOPPING CENTER 1401 CLEVELAND ST
DOUGLAS SHOPPING CENTER 209 DOUGLAS AV (D)

Your Pinellas County Dairy Number
HOOD'S MILK
2067 CALUMET
CLEARWATER 446-9189
CLEARWATER 446-9189

CREDIT BUREAU CLEARWATER — COLLECTION DIVISION, INC.
HANDLING ALL TYPES OF CLAIMS — NO COLLECTION, NO CHARGE
BONDED — EFFICIENT COLLECTION SERVICE
SUITE 210 COURT SQUARE BLDG. 606 COURT ST. PHONE 442-177

CLEARWATER TILE & TERRAZZO COMPANIES
Terrazzo Floors – Tile Contracting – Seamless Flooring – All Types of Resilient Flooring
"SERVING CLEARWATER FOR OVER 30 YEARS"
616 DREW ST. and A.C.L. R.R., CLEARWATER PHONE 446-8373

SHOPPING CENTERS—CONTD

DUNEDIN PLAZA SHOPPING CENTER 928 PATRICIA AV (D)
DUNEDIN SHOPPING CENTER 961 BROADWAY (D)
FOOD FAIR SHOPPING CENTER 1877 N HIGHLAND AV
GUY PLAZA 1140 MAIN ST (D)
GUY'S SHOPPING CENTER 2009 GULF-TO-BAY BLVD
HARBOR BLUFFS CENTER 2790 W BAY DR (L)
HARBOR CREST SHOPPING CENTER 11963 INDIAN ROCKS RD
HIGHLAND PLAZA 1250 S HIGHLAND AV
MID-WAY SHOPPING CENTER 1215 N MISSOURI AV (L)
MISSOURI MART 1602 N MISSOURI AV (L)
PINELLAS SHOPPING CENTER 801 W BAY DR (L)
RATLEY PLAZA 414 PATRICIA AV (D)
SEARS TOWN SHOPPING CENTER 1235 S MISSOURI AV
SKYCREST SHOPPING CENTER 1801 GULF-TO-BAY BLVD
SUNSET BLUFFS SHOPPING CENTER 100 N INDIAN ROCKS RD (BB)
TRI-CITY PLAZA 2150 US HWY 19 S
WEST BAY CENTER 1887 W BAY DR (L)

*SICK ROOM SUPPLIES

BROADWAY PHARMACY INC, Dunedin Shopping Center 979 Broadway (Dunedin), Tel 733-4181 (See Page 37 Buyers' Guide)
GREENWOOD PHARMACY, 1000 Cleveland st, Tels 446-1202 and 446-3132 (See Page 38 Buyers' Guide)
MANDALAY PHARMACY, 499 Mandalay av (CB), Tel 447-3771 (See Page 38 Buyers' Guide)

SIGHT SEEING

AMERICAN PATRIOT CLEARWATER MARINA (CB)

SIGN AND CARD WRITERS

COURT STREET SIGN SHOP 1221 COURT ST

SIGN PAINTERS AND MANUFACTURERS

ANDERSON ALVIN G 1155 GROVE ST
BRAGG SIGN SERVICE 1800 BELLEMEADE DR
CERONE'S SIGNS 11385 GULF-TO-BAY BLVD
COM AD SIGN CO REAR 1374 CLEVELAND ST
DANIELS SIGNS 510 N GARDEN AV
DOYLE CAL DISPLAY 1300 N BETTY LA
EDINGTON SIGNS 14219 INDIAN ROCKS RD (L)
GARNER SIGNS 111 N MISSOURI AV (L) UNIT 19
PANEL LDK CORP 506 N GREENWOOD AV
PLASTIC LETTERS & SIGNS UNLIMITED 1886A DREW ST
SAINT ONGE EMIL T 101 BROADWAY (D)
SEWELL SIGNS 933 LAURA ST
SIGNMAN OF BAY AREA 7800 ULMERTON RD (L)
SIGNS BY GRACE 1245 UNION ST
TUCKER SIGNS 1377 S MISSOURI AV

SLEEPING CAR SERVICE

PULLMAN CO THE 341 MAIN ST (D)

*SOD CONTRACTORS

CLEARWATER SOD CO, 1696 Clearwater-Largo rd S, Tel 584-4018

*SOFT WATER SERVICE

BLAIR SOFT WATER SERVICE, 803 Palmetto st, Tel 446-6951

SPORTING GOODS MANUFACTURERS

EASY BAY CAMPER INC 2120 E BAY DR (L)
HANEL PRODUCTS CO REAR 1434 MAIN ST (D)
PROS SPECIALITY MFRS 720 8TH AV SW (L)

SPORTING GOODS—RETAIL

B C TACKLE SHOP 45 N GARDEN AV
BOND'S TACKLE SHOP 16528 S CLEARWATER-LARGO RD
CLEARWATER ATHLETIC HOUSE 1238 CLEVELAND ST
DAVIS GOLF SHOP 1508 S MISSOURI AV
DUNEDIN BOAT & TACKLE 947 HUNTLEY AV (D)
EAST BAY COUNTRY CLUB PRO SHOP 1550 E BAY DR (L) GOLF SUPPLIES
HADFIELD'S SPORT SHOP 618 CLEVELAND ST
HILLBILLY GOLF CENTER INC 1464 GULF-TO-BAY BLVD
POPS SKIN DIVING SHOP 1754 DREW ST
RUDY'S TACKLE SHOP 2998 GULF-TO-BAY BLVD
SCOGGINS GOLF SUPPLY 1170 NE CLEVELAND ST
SPORTS UNLIMITED 1697 S CLEARWATER-LARGO RD
TACKLE MART INC 1281 S MISSOURI AV

SPORTING GOODS—WHOLESALE

STANLEY SPORTS SUPPLY INC 2020 PALMETTO ST

*SPORTSWEAR—MEN'S

SHORT'S INC, 512-14 Cleveland st, Tel 446-5927 (See Page 27 Buyers' Guide)

*SPRAY EQUIPMENT—PAINTERS

HAYDON PAINT CO (De Vilbiss), 108 N Myrtle av, Tel 442-7134, Branches in StPetersburg and Tampa (See Page 66 Buyers' Guide)

SPRAYERS

HAGANS SPRAYING SERVICE 2011 6TH AV SW (L)
HILGER'S SPRAYING SERVICE 3010 OAKLAWN AV (L)
MC CALL LLOYD F 1479 CROYDON DR
ON THE BALL SPRAY SERVICE INC 2028 PALMETTO ST

SPRING MANUFACTURERS

LEIDGEN SPECIALTY CO 111 N MISSOURI AV (L) UNIT 9

SPRINKLER SYSTEMS—LAWN

AQUA PUMPS & SPRINKLERS, 814 W Bay dr (Largo), Tel 581-2323, Res Tel 584-2575
H 2 O CO 2697 SUNSET POINT RD
D'BRYANT LAWN SPRINKLERS INC 1175 PONCE DE LEON

STATISTICIANS

FLORIDA STATISTICAL SERVICES 27 N GARDEN AV

*STEAMSHIP AGENTS

GULF BEACH TRAVEL SERVICE, 15060 Gulf blvd, Madeira Beach, Fla, Tel StPetersburg, Fla 391-9944 (See Page 93 Buyers' Guide)
KEPPIE TRAVEL BUREAU INC, Main Office 41 N Fort Harrison av, Tel 442-2131; Beach Office 442 Mandalay av (CB), Tel 442-2191, Dunedin Office, 1401 Bay Shore blvd (Dunedin), Tel 733-3181 (See Page 92 Buyers' Guide)

*STEEL ERECTION AND FABRICATORS

CARFRE, 2810 Gulf-To-Bay blvd, Tel 726-2578 (See Page 93 Buyers' Guide)

ALBERT P. ROGERS Inc.
REALTOR
EXCHANGOR
•
HOMES
•
LOTS
•
RENTALS
•
BEACH PROPERTY
Business Opportunities
Office Phone
446-5091
Res. Phone 446-2924
Suite 207 Taylor Bldg. 121 N. Osceola Ave.

Specialists In Gravel Roof Protection
New Port Richey, Fla.
1809 Craft St.
TEL. 849-6715
"A WHITE ROOF FOREVER"
HUNSINGER'S INC.
ROOF COATING SERVICE
TWO LOCATIONS
Licensed and Insured
Free Inspection
Largo, Fla.
1923 Indian Rocks Rd.
TEL. 595-3445

Wm. Henry
"The Suncoast's Quality Department Store"
CENTRAL PLAZA
3100 1st AVE. S.
PHONE 894-5131
ST. PETERSBURG

GEORGE & RUSS MOBILE HOMES INC.
Sales and Service
•
Florida's Finest Selection for Every Taste and Need
•
2347 Gulf-to-Bay Blvd.
Telephones 446-6333 and 446-6397

PHONE 446-3055
JOHN S. RHODES, Jr.
FUNERAL DIRECTOR
1721 GULF-TO-BAY BLVD. CLEARWATER
PHONE 446-3055

STEEL FABRICATORS

ENGINEERING SPECIALTIES 976 DOUGLAS AV (D)
GULF MACHINERY CO, 3149 State rd 590, East of Haines rd, PO Box 187, Clearwater, Fla, Tel 726-1127 (See Page 55 Buyers' Guide)
KELLER SALES & ENGINEERING INC 940 DOUGLAS AV (D)
STANDARD FABRICATED PRODUCTS CO THE 1130 ELDRIDGE

STENOGRAPHERS—PUBLIC

A-I BUSINESS SERVICE 211 S GARDEN AV

STEREO TAPE CARTRIDGE CLUBS

NATIONAL AUTO STEREO CLUB INC THE, 1867 Gulf-To-Bay blvd, Tel 446-1606

STOCK EXCHANGES

REYNOLDS & CO, 300 S Garden av, Tel 446-6051

*STOCKS AND BONDS

EDWARDS A G & SONS, 568 Central av, StPetersburg, Fla, Tel 862-2183
GOODBODY & COMPANY, cor Garden av and Franklin st, Tel 447-2521
MERRILL LYNCH, PIERCE, FENNER & SMITH INC, 23 4th st S, StPetersburg, Fla, Clearwater Direct Line Tel 442-4181
RAYMOND JAMES & ASSOCIATES INC, 104 Metropolitan Bldg 314 S Missouri av, Tel 446-6041
REYNOLDS & CO, 300 S Garden av, Tel 446-6051
SHEARSON HAMMILL & CO INC, 748 Broadway cor Main st (Dunedin), Tel 733-4101

STONE DEALERS

LAWSON CAST STONE MFG 1998 US HWY 19 S
WATKINS PATIO MART 710 GRAND CENTRAL ST

STORAGE

BELLEAIR STORAGE 1115 PONCE DE LEON BLVD (B)
STEWART BONDED WAREHOUSE, 1125 Eldridge st, Tel 442-5141 (See Page 59 Buyers' Guide)

*STORAGE VAULTS—FURS AND CLOTHING

CLEARWATER LAUNDRY & CLEANERS, Office and Plant 601 Grand Central st, Tel 442-7111; Drive-In Service 1233 S Fort Harrison av, Tel 442-7111 (See Page 53 Buyers' Guide)

*STORE FRONTS

CLEARWATER WINDOW & SPECIALTY CO INC, 205 N Garden av, PO Box 1206, Tel 446-8365, Lumber Division Tel 446-5931, Roof Truss Division Tel 446-5901 (See Page 22 Buyers' Guide)

*STORM WINDOWS AND COMBINATION DOORS

WEST COAST AWNING CO (Not Inc), 1424 S Missouri av, Tel 446-7716 (See Page 10 Buyers' Guide)

STOVE REPAIRS

HILDEBRAND OIL HEATER SERVICE 1453 SAN JUAN CT
LANE LEWIS L 1470 OVERLEA ST

*STREET GUIDES

POLK R L & CO
ARROW GUIDE DIVISION
600 WASHINGTON ST
BOSTON, MASS 02111

SUBSCRIPTION AGENCIES

MARINA MERCHANDISING 307 VINE AV

SURGICAL APPLIANCES

DUNHAM'S SURGICAL APPLIANCE SERVICE, 1407 N Betty la, Tel 443-5911

SURVEYORS—LAND

AERIAL PHOTOGRAMICS INC 511 OAK AV
BLACK & ASSOCIATES 511 OAK AV
BLUE NOLAN J 1512 S MISSOURI AV
BUTLER LEO M. 931 Laura st, Tel 446-2388
CASSON, JOHN E 416 HAVEN ST
JOHNSON & ALBRECHT 705 COURT ST
KEATING - WHITEHURST & ASSOCIATES 1258 S HIGHLAND AV
ROMPON & ASSOCIATES 703 S FT HARRISON AV

SWIMMING POOL EQUIPMENT AND SUPPLIES

CARIBBEAN POOLS INC 110 COMMEPCE DR N (L)
OOSTENDORP POOL CO 344 HAMILTON AV (SH)

SWIMMING POOLS
(See Also Bathing Beaches)

FLORIDIAN POOL SERVICE 1590 SEMINOLE BLVD (L)
LEHMAN WILLIAM POOLS 1160 DREW ST
PIER PAVILION SWIMMING POOL 100 GULF VIEW BLVD (CB

TAILORS

ANGELO THE TAILOR 806 DOUGLAS AV (D)
CARAVELLE PAUL TAILOR 504A S FT HARRISON AV
FRENCHIE'S 820 W BAY DR (L)
MORGAN & MILLER 621 CLEVELAND ST
NEWTON TAILORS 209 S FT HARRISON AV
PARIS TAILORS 1452 GULF-TO-BAY BLVD
PRESTERA HUGO A & ASSOCIATES 1180 N METEOR AV

*TAPE RECORDERS—SALES AND SERVICE

HOWARD'S RADIO & TELEVISION, 1477 S Fort Harrison av, Tel 442-6864 (See Page 88 Buyers' Guide)

TAVERNS

BELLEAIR BAR & PACKAGE STORE 1200 N CLEARWATER-LARGO RD (L)
BEST BAR 1359 S FT HARRISON AV
BLUE FLAME BAR & GRILL 1045 N GREENWOOD AV
BLUE FRONT BEER GARDEN 1111 RAILROAD AV
BROWN'S BEER GARDEN 660 PINE AV (SH)
CAPTAINS KEY THE 407 MANDALAY AV (CB)
CELLAR THE 2922 E BAY DR (L)
COACH HOUSE THE 1601 S CLEARWATER-LARGO RD
CORNER BAR 371 MAIN ST (D)
CRYSTAL BAR & PACKAGE STORE 318 S GARDEN AV
DEN THE 1351 CLEVELAND ST
DRIFT INN THE 1453 S BELCHER RD

CAMPBELL PAVING CO.
General Contractors
PAVING
● EXCAVATION
● DRAINAGE
● EQUIPMENT RENTALS
TELEPHONE 446-8591
1701 N. HERCULES AV.
AT S.A.L. R.R.
CLEARWATER, FLA.

Electrical Service
McGee Electric
CONTRACTING AND REPAIRING
WIRING — FIXTURES — ELECTRIC HEATING
601 N. Myrtle Ave., Clearwater
Phone 446-954

RADIO DISPATCHED FUEL OIL TRUCKS
CITY FUEL OIL CO.
SHELL FUEL OIL
COMMERCIAL — RESIDENTIAL
SALES — SERVICE — INSTALLATION
FRANKLIN ST. COR. S. MYRTLE AVE.
CLEARWATER
PHONE 446-8314

TAVERNS—CONTD

DU DROP INN BX791 DONEGAN RD RT 2 (L)
DUNEDIN OASIS THE 329 MAIN ST (D)
ELBOW RDOM 14411 US HWY 19 S
FRED & FLO'S BEACH LOUNGE 454 MANDALAY AV (CB)
FRIENDLY INN 1487 S FT HARRISON AV
GATOR BAR & PACKAGE I17 W BAY DR (L)
GINO'S 300 CAUSEWAY BLVD (D)
HARBOR BAR 113 1ST AV N (SH)
HARMONY BAR 2575 E BAY DR
HIDE-AWAY BEER BAR THE 2058 US HWY 19 S
HOB-NOB TAVERN 316 N GARDEN AV
HORSE SHOE BAR 1500 GULF-TO-BAY BLVD
IDLE HOUR BAR 57 1ST ST SW (L)
KEG THE 3018 GULF-TO-BAY BLVD
KELLY'S LOUNGE & PACKAGE 3511 E BAY DR (L)
MICHIGAN BAR 24 S GARDEN AV
PETE & LIBBY'S BEER & WINE 2083 US HWY 19 S
PORTHOLE THE 41 BAYMONT ST (CB)
PUB THE 424 PATRICIA AV (D)
SKOAL BAR 520 DOUGLAS AV (D)
SNUG TAVERN I485 GULF-TO-BAY BLVD
SNYDER'S BAR 1210 CLEVELAND ST 1210 CLEVELAND ST
SPORTSMAN BAR 13960 WALSINGHAM RD (L)
SPORTSMAN THE 2635 STATE RD 590 (SH)
STARDUST INN 924 N HAINES RD
STORMY'S BAR & GRILL 3004 GULF-TO-BAY BLVD
TARHILLS GASLAMPRUB 458 MANDALAY AV (CB)
TAVERN THE 127 1ST AV N (SH)
TAYLOR'S BAR 46 N GARDEN AV
TOM'S TAVERN 429 POINSETTIA AV (CB)
TRADER'S BAR 1606 N HERCULES AV
TROY'S PLACE 2002 E BAY DR (L)
V F W BAR 1401 N HERCULES AV
WHEEL BAR THE 1360 CLEVELAND ST
WILLIAMS BLUE BIRD LIQUORS 675 PINE AV (SH)
YANKEE CLIPPER BAR 645 MANDALAY AV (CB)

*TAX CONSULTANTS

CLONINGER RAYMOND, 135 N Fort Harrison av at Drew st, Tel 446-2508 (See Page 51 Buyers' Guide)

TAXICAB SERVICE

BEACH TAXI 457 MANDALAY AV (CB)
CITY CAB OF LARGO INC, Office and Taxi Stand at 101 1st st SW (Largo), Tel 584-1331 (See Page 87 Buyers' Guide)
CLEARWATER YELLOW CAB CO INC, 1330 Cleveland st, Tel 446-2391 (See Pages 25 and 86 Buyers' Guide)
DANIELS CHECKER CABS 1300 S FT HARRISON AV
DUNEDIN CAB CO, 731 Broadway (Dunedin), Tel 733-1297 (See Page 87 Buyers' Guide)
INDEPENDENT CAB, Two Locations 9 N Missouri av at E Bay dr (Largo) and Cleveland st at Garden av, Clearwater, Tel 584-8681 (See Page 87 Buyers' Guide)
LARGO CITY CAB INC 101 1ST ST SW (L)
NEW DEAL CAB CO 1212 N GREENWOOD AV
THOMAS TAXI 1104 N GREENWOOD AV
VETS TAXI 101 1ST ST SW (L)
YELLOW CAB CO OF CLEARWATER INC, 1330 Cleveland st, Tel 446-2391 (See Pages 25 and 86 Buyers' Guide)

TEA AND COFFEE—WHOLESALE

BILL'S COFFEE SERVICE 1639 SHERWOOD ST

TEACHERS

ROUNDS GEO W 1275 FRANKLIN ST APT 2

TELEGRAPH COMPANIES

GENERAL TELEPHONE CO OF FLORIDA 1280 CLEVELAND ST
WESTERN UNION TELEGRAPH CO, 21 N Garden av, Tel 446-4045
WESTERN UNION TELEGRAPH CO 412 W BAY DR (L)
WESTERN UNION TELEGRAPH CO 1736 DREW ST
WESTERN UNION TELEGRAPH CO 100 BELLEVIEW BLVD (B)

TELEPHONE ANSWERING SERVICE

DOCTOR'S TELEPHONE SERVICE 3 S GREENWOOD AV
LARGO ANSWERING SERVICE 133 1ST AV SW (L)
LEE' ANSWERING SERVICE 938 CLEVELAND ST
PENINSULAR TELEPHONE ANSWERING SERVICE 3 S GREENWOOD AV
SECRETARIAL & BUSINESS SERVICES 1152 CLEVELAND ST
SUNCOAST ANSWERING SERVICE 623 W BAY DR (L)

TELEPHONE COMPANIES

GENERAL TELEPHONE CO OF FLORIDA, 1280 E Cleveland st, Tel 442-1111

*TELEVISION—SALES AND SERVICE

IRION'S RADIO & TELEVISION, 1606 Gulf-To-Bay blvd, Tel 446-7955

*TELEVISION, RADIO AND STEREO—SALES AND SERVICE

C-MOR TV SERVICE, 10785 Seminole blvd, Seminole, Fla, Tel 584-2935
HOWARD'S RADIO & TELEVISION, 1477 S Fort Harrison av, Tel 442-6864 (See Page 88 Buyers' Guide)
SEMLOW AL TELEVISION SERVICE, 1453 Gulf-To-Bay blvd, Tel 446-6943

*TELEVISION, RADIO, STEREO AND HI-FI SERVICE

KENTRONIC TELEVISION, 631 Franklin st, Tel 444-5141

*TELEVISION SETS—SALES AND SERVICE

MEEKS' TV SALES AND SERVICE, 716 S Seminole blvd, (Largo), Tel 584-6746

*TERMITE CONTROL

LANDRY PEST CONTROL, 1892 Drew st, Tel 447-2536

*TERMITE AND PEST CONTROL

O'NEAL TERMITE & PEST CONTROL INC, 1420 Gulf-To-Bay blvd, Tel 442-7156

*TERRAZZO CONTRACTORS

CLEARWATER TILE & TERRAZZO COMPANIES, 616 Drew st and ACL RR, Tel 446-8373 (See Page 88 Buyers' Guide)

THEATRES

BARBER THEATRES INC 22 N FT HARRISON AV
CAPITOL THEATRE 403 CLEVELAND ST
CARIB THEATRE I148 CLEVELAND ST
GULF-TO-BAY DRIVE IN THEATRE 25 N BELCHER RD
LARGO THEATRE 420 W BAY DR (L)
LITTLE THEATRE OF CLEARWATER 302 SEMINOLE ST
RITZ THEATRE 22 N FT HARRISON AV
THUNDERBIRD DRIVE IN THEATRE 3701 E BAY DR (L)
WILSON FRANCIS PLAYHOUSE 302 SEMINOLE ST

*THEATRES—DRIVE IN

THUNDERBIRD DRIVE-IN THEATRE, 3701 E Bay dr (Largo), Tel 531-1327

1373 E. Belcher Rd., Largo
WILLIAMS NURSERY
Shrubs • Palm Trees • Shade Trees • Landscaping
Landscape Beauty Is Planned - It Doesn't Just Happen
Tel. 531-2268

CRANE
BUD Williams PLUMBING CO.
Efficient Service
317 S. MISSOURI AVE., CLEARWATER
TEL. 446-5038; Night 446-8484
AMERICAN-Standard PRODUCTS

SWEAT'S FLOWER SHOP
SOMETHING WONDERFUL HAPPENS, WHEN YOU SEND FLOWERS BY WIRE
Established 1925
"Flowers Telegraphed Everywhere"
Phone 442-2177
1200 S. FORT HARRISON AVE., CLEARWATER, FLA.

BRANDENBURG FEED STORE
DeKALB CHIX
HATCHERY
FERTILIZER - SEEDS - GARDEN SUPPLIES
POULTRY FEEDS
OFFICE and FEED STORE 735 RAILROAD AVE. (DUNEDIN)
FEED STORE PHONE 733-5050
OFFICE PHONE 733-3050
ROBERT J. McMULLEN ENTERPRISES, Inc.

THEATRICAL SUPPLIES AND EQUIPMENT

DANCE & THEATRICAL SHOP THE 901 S FT HARRISON AV

*THERMOGRAVERS

WOODY THE PRINTER, 172 N Belcher rd, Tel 442-7101 (See Page 71 Buyers' Guide)

*TILE FLOORING—VINYL

FLOOR MASTERS, 103 N Greenwood av (33515), Tel 444-8711 (See Page 43 Buyers' Guide)

TILE MANUFACTURERS—BUILDING

GULF TILE DISTRIBUTORS OF FLORIDA INC 408 S SATURN

TIRE DEALERS AND REPAIRERS

BRYAN'S INC 1765 S CLEARWATER-LARGO RD
BRYAN'S INC 255 S BELCHER RD
FIRESTONE STORES 952 PATRICIA AV (D)
FIRESTONE STORES 500 S MISSOURI AV
GOODYEAR SERVICE STORE 723 W BAY DR (L)
GOODYEAR SERVICE STORE 1196 CLEVELAND ST
KELLY-SPRINGFIELD AUTO SERVICE, 1315 S Missouri av, Tel 446-4048
MAJOR TIRES 1429 S FT HARRISON AV
MOTT OLIN TIRE CO INC (US Royal), 1409 S Missouri av, Tel 446-3053
O K TIRES 1748 S MISSOURI AV
OLIN MOTT TIRE CO INC 1409 S MISSOURI AV

TIRE DEALERS AND REPAIRING

BRYAN'S INC, 1765 Clearwater-Largo rd S, Tel 584-7661 and 255 S Belcher rd, Tel 442-7331, StPetersburg Store: 3498 34th st N, StPetersburg, Fla, Tel 527-1135
FIRESTONE STORES, 500 S Missouri av cor Court st, Tel 446-8341
GOODYEAR SERVICE STORE, 1196 Cleveland st at Missouri av, Tel 446-8311
SIMS TRUMAN INC, 1160 Court st, Tel 442-4124

TITLE AND GUARANTY COMPANIES

BAY VIEW TITLE CORP 401 S LINCOLN AV
CHELSEA TITLE & GUARANTY CO 606 CHESTNUT ST
FLORIDA BONDED TITLE CO, Metropolitan Bldg 318 S Missouri av, Tel 446-0116 (See Page 90 Buyers' Guide)
LAWYERS TITLE INSURANCE CORP 932 W BAY DR (L)
LAWYERS TITLE SERVICES INC, 535 Rogers st, Tel 445-5711
PINELLAS COUNTY TITLE COMPANY, 641 Court st, Tel 446-5981 (See Page 90 Buyers' Guide)
WEST COAST TITLE CO, 932 W Bay dr (Largo), Tel 584-3406, Main Office 30 6th st N, StPetersburg, Fla, Tel 896-5631 (See Page 89 Buyers' Guide)

*TITLE INSURANCE

BAY VIEW TITLE CORP, Landmark Bldg 401 S Lincoln av, Tel 446-8564
FLORIDA BONDED TITLE CO, Metropolitan Bldg 318 S Missouri av, Tel 446-0116 (See Page 90 Buyers' Guide)
LAWYERS LAND TITLE CORP, American National Bank Bldg 1075 Pasadena av,S, PO Box 12437, StPetersburg, Tel WX 7777
LAWYERS TITLE INSURANCE CORP, 932 W Bay dr (Largo), Tel 584-3406, Main Office 30 6th st N, StPetersburg, Fla, Tel 896-5631 (See Page 89 Buyers' Guide)
PINELLAS COUNTY TITLE COMPANY, 641 Court st, Tel 446-5981 (See Page 90 Buyers' Guide)

WEST COAST TITLE CO
932 W BAY DR (LARGO)
TELEPHONE 584-3406
MAIN OFFICE
30 6TH ST N
ST PETERSBURG, FLA
TELEPHONE 896-5631
(See Page 89 Buyers' Guide)

*TOBACCO—JOBBERS

ELI WITT CIGAR DIVISION, HAVATAMPA CIGAR CORP, 835 Cleveland st cor Prospect av, Tel 446-5041 (See Page 91 Buyers' Guide)

TOBACCO—WHOLESALE

WEST COAST WHSE CO 1241 S LAKE DR

TOOL MANUFACTURERS

A M P INC 715 GROVE ST
BOREMASTER TOOL CORP 1467 S GREENWOOD AV
POTTER ENGINEERING CO 1410 SANTA ANNA DR (D)
PRECISION MFG CO INC 509 D STREET
PRECISION TOOL CO INC 509 D STREET

TOOLS—RENTALS

A TO Z RENTAL CENTER 509 FLORIDA AV
CLEARWATER PAINT CO, 304 S Prospect av, Tel 446-4011 (See Page 65 Buyers' Guide)

TOURISTS AGENTS

KEPPIE TRAVEL BUREAU INC, Main Office 41 N Fort Harrison av, Tel 442-2131; Beach Office 442 Mandalay av (CB), Tel 442-2191, Dunedin Office 1402 Bay Shore blvd (Dunedin), Tel 733-3181 (See Page 92 Buyers' Guide)

TOURISTS' HOMES

GERHARD GUEST HOME 827 VICTORIA DR (D)
PREBLE DIANTHA N 1815 N FT HARRISON AV

*TOURS

KEPPIE TRAVEL BUREAU INC
OFFICIAL AGENTS
ALL STEAMSHIP AND AIR LINES
TOURS AND CRUISES
ESTABLISHED IN CLEARWATER 1924
MAIN OFFICE
41 N FORT HARRISON AV
TELEPHONE 442-2131
BEACH OFFICE
442 MANDALAY AV (CB)
TELEPHONE 442-2191
DUNEDIN OFFICE
1402 BAY SHORE BLVD (DUNEDIN)
TELEPHONE 733-3181
(See Page 92 Buyers' Guide)

*TOURS AND CRUISES

GULF BEACH TRAVEL SERVICE, 15060 Gulf blvd, Madeira Beach, Fla, Tel StPetersburg, Fla 391-9944 (See Page 93 Buyers' Guide)

CURTIS & GROSS, Inc.
INSTITUTE OF REAL ESTATE MANAGEMENT ACCREDITED MANAGEMENT ORGANIZATION
REALTORS
•
An Accredited Management Organization
•
315 S. MISSOURI AV.
•
TEL. 446-8323

Gleem PAINTS
HAYDON PAINT CO.
All Painting Supplies — Picture Framing — Wall Paper
108 N. MYRTLE AVE. — An Acre of Free Parking — PHONE 442-7134
Gleem PAINTS

H.E. ERNST
PLUMBING CONTRACTOR — REPAIRS — SEWER INSTALLATION
BRUNER FULLY AUTOMATIC WATER SOFTENERS
611 PALM BLUFF CLEARWATER PHONE 446-7788 and 446-7988

TOWEL, APRON AND COAT SUPPLY

SUNCOAST LINEN SERVICE 1127 SEMINOLE ST

TOYS AND GAMES—RETAIL

UNITED SPORTS & TOYS 1229 CLEVELAND ST

*TRAILER DEALERS

MARSHALL'S JIM MOBILE HOMES INC, 2626 Gulf-To-Bay blvd, Tels 726-2606 and 726-1908

*TRAILER DEALERS—MOBILE HOME

GEORGE & RUSS MOBILE HOMES INC, 2347 Gulf-To-Bay blvd, Tels 446-6333 and 446-6397 (See Page 57 Buyers' Guide)

TRAILER COURTS AND PARKS

ALCOVE PARK FOR MOBILE HOMES 1600 OLD COACHMAN RD
BAY-ARISTOCRAT INC 1475 US HWY 19 S
BAY BREEZE TRAILER PARK 2975 GULF-TO-BAY BLVD
BAY DRIVE TRAILER COURT & SALES 1665 W BAY DR (L)
BAYSIDE GARDENS 2991 GULF-TO-BAY BLVD
BAYVIEW TRAILER PARK 3035 GULF-TO-BAY BLVD
BELLE HAVEN TRAILER PARK BC756 US HWY 19 N
BELLEAIR VILLAGE 1025 N CLEARWATER-LARGO RD (L)
BELMONT TRAILER PARK 901 BELLEAIR RD
BOULEVARD TRAILER PARK 2266 GULF-TO-BAY BLVD
BRAEBURN PARK ESTATES 560 MC CRILLUS RD (L)
BUCKEYE TRAILER COURT BX788 OCNEGAN RD RT 2 (L)
CALLAHAN MOBILE HOME PARK 801 MAIN ST (D)
CASEY'S TRAILER PARK 726 14TH ST NW (L)
CEDAR CREEK TRAILER COURT 605 MICHIGAN BLVD (D)
CLEARWATER TRAILER COURT 2143 GULF-TO-BAY BLVD
COLONIAL VILLAGE MOBILE HOME PARK 2000 E BAY DR (L)
COUNTRY PARK THE 2331 BELLEAIR RD
COZY CORNER COURT 906 10TH ST NW (L)
CROSS ROAD TRAILER PARK BX722 STATE RD 580
DALTON TRAILER COURT & APARTMENTS 721 NEW YORK ST
DONOVAN'S TRAILER PARK 1905 US HWY 19 S
DUN-FREEZIN TRAILER PARK 427 6TH AV NE (L)
DUNEDIN MOBILE MANOR 733 BELTREES ST (D)
EMBASSY MOBILE HOME PARK 2096 US HWY 19 S
FAIRVIEW TRAILER PARK 1699 S CLEARWATER-LARGO RD
FAR HORIZONS MOBILE HOME PARK 1474 US HWY 19 S
FIVE-EIGHT-CH TRAILER PARK 2400 STATE RD 580
GATES TRAILER COURT 605 BRAGINTON ST
GLEN ELLEN COURT 2882 GULF-TO-BAY BLVD
GOLDEN TRIANGLE MOBILE MANOR 2291 E BAY DR (L)
GREEN ACRES MOBILE HOME PK 2236 GULF-TO-BAY BLVD
GROSSE POINTE ESTATES 9900 ULMERTON RD (L)
GULF BREEZE TRAILER COURT 601 BRAGINTON ST
GULF-TO-BAY TRAILER PARK 2381 GULF-TO-BAY BLVD
HARBOR HILL GARDENS MOBILE HOME PARK 1375 HARBOR HILL PKWY (SH)
HILLCREST MOBILE HOME PARK 2345 GULF-TO-BAY BLVD
HILLSIDE MOBILE HOME PARK 123 S HAINES RD
HOLIDAY RANCH 2300 E BAY DR
JAPANESE GARDENS MOBILE HOME ESTATES INC 1251 US HWY 19 S
JOYLAND TRAILER PARK 2261 GULF-TO-BAY BLVD
KAKUSHA MOBILE PARK 1654 S CLEARWATER-LARGO RD
KAPOK TRAILER PARK 2950 GLEN OAK AV
KEYSTONE TRAILER PARK 620 N CLEARWATER-LARGO RD (L)
LAKE HAVEN MOBILE HOME PARK, 1331 Main st (D), Tel 733-1244 (See Page 57 Buyers' Guide)
LAKE PLACID MOBIL PARK 980 7TH ST NW (L)
LAKESIDE PARK 2165 GULF-TO-BAY BLVD
LAMP LITER MOBILE HOME PARK 474 ULMERTON RD (L)
LARGO TRAILER COURT 175 S SEMINOLE BLVD (L)
LAZY DAY TRAILER PARK BX456 ROOSEVELT BLVD
LYNO ACRES TRAILER COURT 2642 GULF-TO-BAY BLVD
MAXWELL'S TRAILER PARK 2766 US HWY 19 N
NEW RANCH TRAILER PARK 2291 GULF-TO-BAY BLVD
NEW YORK TRAILER PARK 1770 S CLEARWATER-LARGO RD
OAK PARK COURT INC 1505 S FT HARRISON AV
PARKLAND TRAILER PARK THE US HWY 19 N
PARKWOOD MOBILE HOME EST 2900 GULF-TO-BAY BLVD
PINE GROVE MOTEL & TRAILER COURT 2386 E BAY DR
PLAZA PINES MOBILE HOME PARK 1280 LAKEVIEW RD
POWELL PALMS TRAILER PARK 621 STREMMA RD NW (L)
RAINBOW COURT 1159 N CLEARWATER-LARGO RD (L)
RANCH MOBILE CO-OP MOBILE HOME PARK 14996 US HWY 19 S
RANDLE COURT 969 10TH AV NW (L)
REDFERN TRAILER PARK 718 STREMMA RD NW (L)
RIDGE HAVEN MOBILE PARK 1950 US HWY 19 N
SAFETY HARBOR TRAILER PARK 1005 CORNISH AV (SH)
SATTELITE MOBILE HOME PARK 6250 ROOSEVELT BLVD
SEA SHELL TRAILER PARK 430 MANDALAY AV (CB)
SHADOW LAWN TRAILER PARK 24 MEADOW LARK LA RT 27
SHADY DELL TRAILER PARK 263 1ST ST NW (L)
SHADY LANE TRAILER PARK BX650 ROOSEVELT BLVD
SHANGRI-LA MOBILE HOME PARK 249 JASPER ST (L)
SILVERCREST TRAILER PARK 2257 ORCHID ST (L)
SKY HARBOR MOBILE ESTATES 2759 GULF-TO-BAY BLVD
SKY VIEW TRAILER PARK 812 8TH AV NW (L)
SOUTH GATE MOBILE HOME PARK 900 US HWY 19 S
SOUTHERN COMFORT MOBILE VILLAGE 2045 US HWY 19 N
STREETER'S TRAILER COURT 614 WOODROW AV NW (L)
SUN TERRACE MOBILE PARK 5860 150TH AV N (HP)
SUNNY GROVE INC 2463 GULF-TO-BAY BLVD
SUNNY HEIGHTS TRAILER PARK 1251 MAIN ST (SH)
SUNRAY TRAILER PARK 2400 E BAY DR
SUNSET ACRES TRAILER COURT 1760 S CLEARWATER-LARGO RD
TINY HOME TRAILER COURT 506 4TH AV NE (L)
TOWN & COUNTRY MOBILE HOME PARK 1915 SEMINOLE BLVD (L)
TRAILER CITY 1650 S CLEARWATER-LARGO RD
TROPICAL BREEZE TRAILER PARK 2090 US HWY 19 N
TWIN O TRAILER PARK 1965 US HWY 19 N
TWIN LAKES TRAILER LODGE 2419 GULF-TO-BAY BLVD
TWIN PALMS MOBILE HOME COURT INC 14300 66TH ST N
TWIN PALMS TRAILER PARK 2202 GULF-TO-BAY BLVD
WHISPERING PINES TRAILER COURT 701 8TH AV NW (L)
WOLFF'S TRAILER PARK 726 NEW JERSEY ST

*TRAILER EQUIPMENT—MOBILE HOME

LAKE HAVEN MOBILE HOME PARK, 1331 Main st, Tel 733-1244 (See Page 57 Buyers' Guide)

TRANSFER COMPANIES

AYTCH BROS TRANSFER 612 CLEVELAND ST
BLOCKER TRANSFER & STORAGE CO INC, 3035 22d av N, StPetersburg, Fla, Tels 896-7115, 896-7116 and 896-7117
CLEARWATER MOVING & STORAGE CO INC 920 S MYRTLE AV
CONE'S TRANSFER INC 110 N MYRTLE AV
DELCHER VAN LINES 110 N MYRTLE AV
IVORY JOHN F STORAGE CO INC 920 S MYRTLE AV

TRANSPORTATION—TAXI

DUNEDIN CAB CO, 731 Broadway (Dunedin), Tel 733-1297 (See Page 87 Buyers' Guide)

*TRAVEL AGENCIES

GULF BEACH TRAVEL SERVICE, 15062 Gulf blvd, Madeira Beach, Fla, Tel StPetersburg, Fla 391-9944 (See Page 93 Buyers' Guide)
OCEANIC TRAVEL SERVICE INC, Opposite Jack Tar Harrison Hotel, 127 S Fort Harrison av, Tel 442-3107

TRAVEL BUREAUS

BELLEAIR TRAVEL BUREAU 100 N INDIAN ROCKS RD (BB) RM 7
CITY NATIONAL TRAVEL SERVICE INC 1130 CLEVELAND ST

WEST COAST TITLE CO.
ABSTRACTS OF TITLE — TITLE INSURANCE
932 W. Bay Drive, Largo, Florida Phone 584-3406

ROGER CARL MUSIC
1975 DREW STREET
"THE PROFESSIONAL'S CHOICE"
TELEPHONE 442-4202

LENNOX
TACK & WARREN, Inc.
HEATING AND AIR CONDITIONING
ROOFING — SHEET METAL WORK
LENNOX
806 Pierce St.
Phone 446-5014

TRAVEL BUREAUS—CONTD

FIRST NATIONAL BANK OF DUNEDIN, TRAVEL DEPARTMENT, Broadway and Main st, PO Box 70, Dunedin (33528), Tel 733-3121 (See Page 16 Buyers' Guide)
GULF-TO-BAY BANK & TRUST CO (Travel Department), 1640 Gulf-To-Bay blvd, Tel 442-7141 (See Pages 17 and 93 Buyers' Guide)

KEPPIE TRAVEL BUREAU INC
OFFICIAL AGENTS
ALL STEAMSHIP AND AIR LINES
TOURS AND CRUISES
ESTABLISHED IN CLEARWATER 1924
MAIN OFFICE
41 N FORT HARRISON AV
TELEPHONE 442-2131
BEACH OFFICE
442 MANDALAY AV (CB)
TELEPHONE 442-2191
DUNEDIN OFFICE
1402 BAY SHORE BLVD (DUNEDIN)
TELEPHONE 733-3181
(See Page 92 Buyers' Guide)

OCEANIC TRAVEL SERVICE INC, Opposite Jack Tar Harrison Hotel, 127 S Fort Harrison av, Tel 442-3107
OCEANIC TRAVEL SERVICE INC (BR) 1640 GULF-TO-BAY BLVD
STAR TRAVEL TOUR SERVICE 2620 W BAY DR (L)

*TREE SURGEONS

DAVIDS TREE SURGEONS & NURSERY, 1200 N Sedeeva cir, Tel 443-2201

TREE SURGERY

DAVIDS TREE SURGEONS & NURSERY 1905 N BETTY LA
DAVIDS TREE SURGEONS & NURSERY 1200 N SEDEEVA CIR
GOTHAM TREE SURGEONS 710 CLEVELAND AV SW (L)
GRIMES HARVEY R 252 2D ST SW (L)
QUALITY TREE SERVICE 3077 GREEN ACRES AV (L)
RODGERS TREE SURGEONS 500 N GREENWOOD AV
STANLEY CHARLES L 266½ 3D ST NW (L)

TROPHIES—DEALERS

CLEARWATER TROPHIES 2056 COACHMAN RD
COM B HIVE THE 1625 GULF-TO-BAY BLVD

TRUCK DEALERS

SUPERIOR AUTO SERVICE INC (Jeep), 2167 Drew st (One Block West of Belcher rd), Tel 446-2272 (See Page 9 Buyers' Guide)

*TRUCK RENTALS

HERTZ TRUCK RENTALS, Superior Auto Service Inc Agents, 2167 Drew st (One Block West of Belcher rd), Tel 446-2272 (See Page 9 Buyers' Guide)

*TRUCK SALES AND SERVICE

CALADESI AUTO SALES & SERVICE CO, 501 Causeway blvd (Dunedin), Tel 733-5819 (See Page 7 Buyers' Guide)

*TRUCK AND TRAILER RENTALS

VETTER'S SUNOCO & U-HAUL SERVICE, 1749 Drew st, Tel 446-9774

TRUCKING

BARNARD SINCLAIR W 432 3D ST NW (L)
CUMMINGS FRANK R 168 4TH ST NW (L)
GRIZZELL RALPH E 316 BARBARA CIR (B)
HOOCK LEONARD 2016 HEIDELBERG AV (O)
HORNE HARRY L 546 5TH ST S (SH)
LASHER DAVID E 3401 FLORAL DR (L)
TOMPKINS JAMES C 13650 126TH AV N (L)
WALKER LUTHER TRUCKING CO INC 12152 RIDGE RD SW (L)
WALLEN L C JR 1333A STARKEY RD (L)

TRUCKS—MOTOR

GULF TRUCK SALES 2173 US HWY 19 S
SAYAT'S USED TRUCKS 1990 US HWY 19 N

TRUCKS—REPAIRING

ANDY'S AUTO ELECTRIC 708 LAURA ST
COUEY'S TRUCK & TRACTOR SERVICE 2051 STATE RD 580

TRUSS MAKERS

SWICK WM J 1151 BASS BLVD (D)

*TRUSSES—ROOF

CLEARWATER ROOF TRUSSES INC, Keene rd and Sandy la at SAL RR, PO Box 1268, Tel 446-5901 (See Page 82 Buyers' Guide)

TRUST COMPANIES

BANK OF CLEARWATER, 500 Cleveland st, Tel 442-6111, Free Parking, 20 Minute Express Lot, 12 N Garden av, Extended Time Parking, Downtown Car Park, Garden av at Drew st (See Page 11 Buyers' Guide)
CITY NATIONAL BANK OF CLEARWATER, 1130 Cleveland st, Tel 446-8111 (See Page 13 Buyers' Guide)
FIRST NATIONAL BANK OF CLEARWATER THE, 400 Cleveland st, Tel 442-1131 (See Page 15 Buyers' Guide)
FIRST NATIONAL BANK OF DUNEDIN, Broadway and Main st, PO Box 70 (Dunedin, 33528), Tel 733-3121 (See Page 16 Buyers' Guide)
PINELLAS CENTRAL BANK & TRUST COMPANY, Pinellas Shopping Center, 801 W Bay dr cor Clearwater-Largo rd (Largo), Tel 584-2101 (See Page 19 Buyers' Guide)

*TYPEWRITER RENTALS

A TO Z RENTAL CENTER, 509 Florida av, Tel 446-6542 (See Page 42 Buyers' Guide)

TYPOGRAPHERS

GULF COAST TYPOGRAPHIC SERVICE 424 DOUGLAS AV (D)

UNDERWRITERS

WESTERN FLORIDA UNDERWRITING CORP 511 S PAULA DR (D)

UPHOLSTERERS

A B & F UPHOLSTERY 1516 PINEHURST RD (D)
BAY UPHOLSTERING 314 CEDAR ST (D)
BURCHAM-MC CUTCHEON UPHOLSTERERS, 1281-85 Court st, Tel 446-0847
CAESARS AUTO UPHOLSTERERS 1988C CARROLL ST
CORINE'S UPHOLSTERING SHOP 14414 66TH ST N
DAVIS COVER SHOP 1708 LOMBARDY DR

MICA MAGIC
Custom Design
IN FORMICA FURNITURE
OFFICE FURNITURE DESIGNING AND PLANNING
CUSTOM KITCHENS BATHROOMS
REMODELING
PHONE 442-4019
1435 S. Missouri Ave.

Cross Bayou Asphalt Sealing Contractors
Protect Your Driveway With
GEM-SEAL
RESIDENTIAL
COMMERCIAL
100%
2 FULL YEAR GUARANTEE
For Free Estimates
PHONE COLLECT
CLEARWATER
531-2682
OR
595-3135
6649 ULMERTON ROAD
LARGO, FLA.

WM. D. NEALE, PRES.
REALTORS
PHONE 584-8669
belleair REALTY Inc.
EDW. A. PARKER, SEC.
1200 INDIAN ROCKS RD.
(BELLEAIR)
MLS

RAYMOND CLONINGER

CLONINGER INSURANCE AGENCY

General Insurance - Real Estate - Tax Consultant

135 N. FORT HARRISON AVE. AT DREW ST., CLEARWATER, FLA. PHONE 446-2508

UPHOLSTERERS—CONTD

HOME & AUTO UPHOLSTERY 1501 S FT HARRISON AV
MODERN UPHOLSTERY CO 311 S FT HARRISON AV
PHILLIPS UPHOLSTERY CENTER, 807-C Court st, Tel 446-9251
ROGERS UPHOLSTERY 1437 S MISSOURI AV
ROWE L G UPHOLSTERING & DECORATING SERVICE 1006 W BAY DR (L)
SHARP'S DECORATIVE UPHOLSTERY 2557 E BAY DR
SHOVAN'S DECORATING SERVICE 2355 NURSERY RD
STEVENS UPHOLSTERY CENTER 11963 INDIAN ROCKS RD (L)
UPHOLSTERY SHOP THE 735 BROADWAY (D)
VALUE PLUS UPHOLSTERING 1797 S CLEARWATER-LARGO RD
WALLACE FURNITURE & UPHOLSTERY, 1623 S Missouri av, Tel 584-6382
WARD'S INTERIOR INC, 1835 Indian Rocks rd (Largo),Tel 584-5713

*USED CARS

CROWN MOTOR CO, 1106 Cleveland st, Tel 446-3071 (See Page 6 Buyers' Guide)

VACUUM CLEANERS—DEALERS AND REPAIRING

ELECTROLUX CORP 303 N FT HARRISON AV
KIRBY SANITRONIC SYSTEM, 1476 Gulf-To-Bay blvd, Tel 442-3004

VACUUM CLEANERS—MANUFACTURERS

VACUUM CLEANER SALES & SERVICE 1261 S FT HARRISON AV

VARIETY STORES

FRANKLIN BEN STORE 801 W BAY DR (L)

VENDING MACHINES

BOOZE CHARLES P 118A N ORION AV
ELI WITT CIGAR DIVISION, HAVATAMPA CIGAR CORP, 835 Cleveland st cor Prospect av, Tel 446-5041 (See Page 91 Buyers' Guide)
FLORIDA ELECTRONIC DISTRIBUTORS 1253 S FT HARRISON AV
WEST COAST MUSIC 1161 BELLEAIR RD

VENETIAN BLINDS—MANUFACTURERS

DAVID-CURTIS RITE-LITE ASSOCIATES 804 N FT HARRISON
JAMES VENETIAN BLINDS 709 TURNER ST

VETERINARIANS

CLANTON G HARVEY, 1000 COURT ST, TEL 446-2167
CLEARWATER ANIMAL CLINIC, 1639 S Missouri av, Tel 584-2916
LITTLE PAUL, 2444 E Bay dr, East of Belcher rd (Largo), Tels 531-2457 (Nights) 446-5911

*WALL COVERINGS

BELLIS GEORGE P, 830 Tuskawilla st, Tel 442-2471 (See Page 67 Buyers' Guide)

WALLPAPER—RETAIL

ATECH INC OF FLORIDA, 357 Tiledn st cor Douglas st (Dunedin), Tels 733-4141 and 733-4142 (See Page 66 Buyers' Guide)

*WALLPAPER DEALERS

CLEARWATER PAINT CO, 304 S Prospect av, Tel 446-4011 (See Page 65 Buyers' Guide)

WAREHOUSES—MERCHANDISE

ALLEN & DEAN BONDED WAREHOUSE & TRANSFER INC 700 CHESTNUT ST
CALDWELL BONDED WAREHOUSES OF ST PETERSBURG INC 2220 DREW ST
HIBISCUS VILLAGE STORAGE 1471 MAIN ST (D)
LARGO BONDED WAREHOUSE INC 1185 BASKIN RD (L)
STEWART BONDED WAREHOUSE, 1125 Eldridge st, Tel 442-5141 (See Page 59 Buyers' Guide)

WASHING MACHINES—SALES AND SERVICE

ERDOESY SALES & SERVICE CO, 1224 Cleveland st, Tel 446-6728

WATCH, CLOCK AND JEWELRY REPAIRING

AVIRETT, LUTHER G 325 MAIN ST (D)
BLANTON'S WATCH & CLOCK SHOP 1116 S FT HARRISON AV
GORGES HAROLD M 529 S CREST AV
HOLT H D OLD TIME SHOP 1282 MAIN ST (D)
KYLE'S CLOCK SHOP 1502A GULF-TO-BAY BLVD
LEIS RICHD G 1300 MILTON ST
LOCKHART JOHN M 1550 S JEFFERSON AV
WEISER GEO L 709 PALM CIR (L)
YOUNCE MARION A 1277 S MISSOURI AV

WATCHMAN SERVICE

WARD'S PATROL SERVICE 306 N LINCOLN AV

*WATER COMPANIES—BOTTLED

JAY-BEE WATER & EQUIPMENT INC, 2519 6th av S, St-Petersburg, Fla, Tel Clearwater 442-1422

WATER HEATERS—DEALERS

MC GEE ELECTRIC, 601 N Myrtle av, Tel 446-9548 (See Page 40 Buyers' Guide)

*WATER PROOFING MATERIALS

CLEARWATER PAINT CO, 304 S Prospect av, Tel 446-4011 (See Page 65 Buyers' Guide)

WATER SOFTENER SERVICE

BLAIR SOFT WATER SERVICE, 803 Palmetto st, Tel 446-6951
BRUNER CORP 1753 GREENHILL DR
CENTRAL PINELLAS SERVISOFT 1340 W BAY DR (L)
CENTURY SOFT WATER CO 1474 S MISSOURI AV
ERNST H E, 611 Palm Bluff st, Tels 446-7788 and 446-7988 (See Page 69 Buyers' Guide)

*WATER SOFTENERS—SALES, RENTALS AND SERVICE

CENTURY SOFT WATER CO, 1474 S Missouri av, Tel 446-3186

WATER SUPPLY COMPANIES

HIGHLAND LAKE WATER SYSTEM 1504 SEABREEZE ST

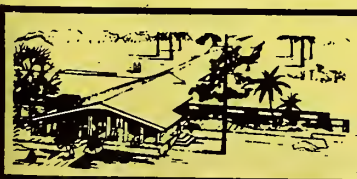

Highland Pines 1111 S. Highland Ave.
Phone 446-0518
NURSING MANOR INC.

PROTANE BOTTLED GAS SERVICE

RANGES
WATERHEATERS
REFRIGERATORS
SPACE HEATERS
SPECIAL BURNERS

Year Around Air Conditioning

PROTANE GAS SERVICE

CYLINDER BULK METERED SERVICE

2050½ U. S. Hwy. 19 N.
Tel. 726-1850
Clearwater, Fla.

9000 66th St. N.
Pinellas Park, Fla.
TEl. 544-1416

GULF BEACH TRAVEL SERVICE

TELEPHONE
St. Petersburg, Fla.
391-9944

15060 GULF BLVD.
(MADEIRA BEACH)

SERVING THE "HOLIDAY ISLES" SINCE 1949

WORLD-WIDE SERVICE

FLORIDA BONDED TITLE COMPANY
TITLE INSURANCE — CLOSING SERVICE — ESCROWS
METROPOLITAN BLDG., 318 S. MISSOURI AVE., CLEARWATER PHONE 446-0116

FULMER PHOTO SERVICE
COMMERCIAL PHOTOGRAPHY
PORTRAITS
WEDDINGS A SPECIALTY
PHOTO SUPPLIES
PHOTO FINISHING
526-28 S. FORT HARRISON AVENUE
CLEARWATER
PHONE 446-9622
NIGHT PHONE 584-6929

WATER SUPPLY COMPANIES—CONTD

OAK ACRES WATER SYSTEM 1711 BRENTWOOD DR

*WATERFRONT PROPERTIES

ANDERSON LOUISE REGISTERED REAL ESTATE BROKER, 1400 Bay Shore blvd (Dunedin), Tel 733-2171 (See Page 76 Buyers' Guide)

*WATERPROOFING CONTRACTORS

CLARK ROUSEY H, 698 2d st SE (Largo), Tel 584-3221 (See Page 30 Buyers' Guide)

WELCOME SERVICE

WELCOME NEWCOMER 1923 E FAIRWAY CIR (D)

WELDERS AND BRAZERS

BAY WELDING SERVICE 2173 US HWY 19 S
CARFRE, 2810 Gulf-To-Bay blvd, Tel 726-2578 (See Page 93 Buyers' Guide)
FAIRCHILD IRON WORKS 1337 S MISSOURI AV
GULF MACHINERY CO, 3149 State rd 590, East of Haines rd, PO Box 187, Clearwater, Fla, Tel 726-1127 (See Page 55 Buyers' Guide)
KELLY'S WELDING 1716 N BETTY LA
PAINE'S WELDING SERVICE 11950 MURRAY AV (L)
PINELLAS WELDERS SUPPLY CO 805 PIERCE ST
R & L WELDING 1845 SANDY LA
THOMAS KNIGHT WELDING & MACHINE SHOP 325 S GREENWOOD AV
WILCOX STEEL 160½ N BELCHER RD

WELL DRILLERS AND BORERS

CROY'S WELL DRILLER 2136 DUNCAN DR (B8)
GORDON A J & SONS 603 WOODROW AV NW (L)
GORDON DOYLE R 730 DE VILLE DR (L)
PINELLAS WELL DRILLERS INC 452 N CLEARWATER-LARGO RD (L)
WASHBURN DAVID C 2490 WHITNEY RD

WIG AND TOUPEE MAKERS

RENEE WIG SHOP 709 S FT HARRISON AV
WIGS BY LINDA 1807 GULF-TO-BAY BLVD

*WINDOW AWNINGS

PINELLAS AWNING & SCREENING CO INC, 375 9th av S (Safety Harbor), Tel 726-3990 (See Page 10 Buyers' Guide)

WINDOW CLEANERS

CIRCLE WINDOW CLEANING SERVICE 1225 SUNSET POINT RD
E-Z-DOES IT WINDOW CLEANING 1371 MILTON ST
HAGEN'S CLEARWATER WINDOW WASHING 509½ PINELLAS ST
ZIPP WINDOW CLEANING 1801 INDIAN ROCKS RD (L)

WINDOW SHADE DEALERS

CAREY'S 1614 N MISSOURI AV (L)
SUNSHINE SHADES INC 206 W BAY DR (L)

WINDOW SHADE MANUFACTURERS

CUSTOM SHADE INTERIORS 308 W BAY DR (L)

*WINDOWS—ALUMINUM AWNINGS

CLEARWATER WINDOW & SPECIALTY CO INC, 205 N Garden av, PO Box 1206, Tel 446-8365, Lumber Division Tel 446-5931, Roof Truss Division Tel 446-5901 (See Page 22 Buyers' Guide)

*WINDOWS—ALUMINUM—SERVICE AND REPAIRS

BAKER'S WINDOWS, 1209 Fairburn av, Tel 446-6180

*WINDOWS AND DOORS—ALUMINUM

DOUGLAS MANUFACTURING, 1115 Cleveland st, Tel 442-3158 (See Page 24 Buyers' Guide)

WINES AND LIQUORS—RETAIL

PELICAN RESTAURANT, 470-72 Mandalay av (CB), Tel 442-3151 (See Page 80 Buyers' Guide)

*WIRING—ELECTRIC

MC GEE ELECTRIC, 601 N Myrtle av, Tel 446-9548 (See Page 40 Buyers' Guide)

*WIRING—ELECTRICAL

HART ELECTRIC INC, 400 S Greenwood av, Tel 444-6031 (See Page 39 Buyers' Guide)

*WOMEN'S APPAREL—RETAIL

BALDWIN JOHN INC, 401 Cleveland st, Tel 446-8588
COLONY SHOPS OF FLORIDA INC, 423-25 Cleveland st, Tel 446-2197

*WOMEN'S WEAR—MATERNITY

KAY'S MATERNITY & INFANTS WEAR, 304B N Fort Harrison av, Tel 442-3368 (See Page 55 Buyers' Guide)

X-RAY APPARATUS AND SUPPLIES

ADIRDLF X RAY 2132 PINE FOREST DR

YARNS—RETAIL

BETTY'S YARN SHOP 61 BAYMONT ST (C8)
FLYING NEEDLES THE 605 INDIAN ROCKS RD (B)
HEATHER YARN SHOP 2432 BAYSHORE DR (D)
KNITTING BASKET THE 1380 PINEHURST RD (D)
MOORE INZA YARNS 125 S FT HARRISON AV
TRAVER GLADYS YARN SHOP 803A S FT HARRISON AV

ZOOLOGICAL GARDENS

"NOELL'S ARK" GORILLA SHOW & CHIMPANZEE FARM, Alt Highway 19 North of Palm Harbor, PO Box 396, Tarpon Springs, Fla, Tel 937-8683

Sanitone
Certified Master Drycleaner
FASHION CLEANERS INC.
FREE PICK-UP and DELIVERY
1152 Court Street Between Greenwood Ave. and Missouri Ave.
Telephone 442-3141

READY MIX CONCRETE
MASONRY SUPPLIES
PLASTER SUPPLIES
1600 N. HERCULES AVE.
CROOKER BUILDERS SUPPLY CO.
CLEARWATER
CONCRETE BLOCKS
SAND and ROCK
CONCRETE SPECIALTIES
PHONE 446-4027

MORE GOODS
ARE BOUGHT AND SOLD
THROUGH THE
CLASSIFIED BUSINESS LISTS
OF THE
DIRECTORY
THAN
ANY OTHER MEDIUM
ON EARTH

CITY DIRECTORY USAGE SOARS TO NEW HIGH!

Post-war relocation of millions in their permanent homes; readjustment of business to normal conditions; the great new developments in civilian life just over the horizon of the future—these and other things make City Directory listing a "must" for all business people. Remember the huge upswing in City Directory usage.

MORE PEOPLE SEE CITY DIRECTORY ADS!

VITAL INFORMATION

AT YOUR FINGER-TIPS!

Tens of thousands of people who were formerly strangers to the City Directory are consulting it on questions of citizenship, employment, sources of supply, communication, etc. Also, Directory usage is **up** among regular subscribers.

MORE PEOPLE ARE SEEING CITY DIRECTORY ADS

GENERAL ABBREVIATIONS

acct ..... accountant
adj ..... adjuster
admn ..... administrator or administration
adv ..... advertising
agcy ..... agency
agrl ..... agriculture
agt ..... agent
al ..... alley
Am ..... American
appr ..... apprentice
apts ..... apartments
archt ..... architect
asmblr ..... assembler
assoc ..... associate
asst ..... assistant
atndt ..... attendant
atty ..... attorney
aud ..... auditor
av ..... avenue
bgemn ..... baggageman
bkbndr ..... bookbinder
bkpr ..... bookkeeper
bldr ..... builder
blk ..... block
blksmith .... blacksmith
blrmkr ..... boilermaker
blvd ..... boulevard
bmo .... business machine operator
br ..... branch
brklyr ..... bricklayer
brkmn ..... brakeman
bur ..... bureau
CSP ..... Christian Science Practitioner
cabtmkr ... cabinetmaker
carp ..... carpenter
cash ..... cashier
chauf ..... chauffeur
chem ..... chemist or chemical
chf ..... chief
chkr ..... checker
cir ..... circle
civ civil
clk ..... clerk
cln ... cleaning or cleaner
clo ..... clothing
collr ..... collector
coml ..... commercial
comn ..... commission
comnr ..... commissioner
comp ..... compositor
condr ..... conductor
confr ..... confectioner
constn ..... construction
contr ..... contractor
cor ..... corner
corres .... correspondent
ct ..... court
ctr ..... cutter
custdn ..... custodian
del ..... delivery
dep ..... deputy
dietn ..... dietitian
dir ..... director
dispr ..... dispatcher
dist ..... district
distr ..... distributor
div ..... division
dlr ..... dealer
dmnstr .... demonstrator
do ..... ditto or same
dr ..... drive
drftsmn ..... draftsman
drsmkr ..... dressmaker
e or E ..... East
educ ..... education
elec .. electrical or electric
electn ..... electrician
electro ..... electrotyper
elev ..... elevator
emp ..... employee
eng ..... engineer
engr ..... engraver
equip ..... equipment
es ..... east side
exam ..... examiner
exch ..... exchange
exp ..... express
fcty ..... factory
fdry ..... foundry
Fed ..... Federal
fl ..... floor
fnshr ..... finisher
formn ..... foreman
forwn ..... forewoman
frt ..... freight
ft ..... foot
ftr ..... fitter
furn ..... furniture
furngs ..... furnishings
gdnr ..... gardener
gds ..... goods
genl ..... general
geol ..... geologist
govt ..... government
gro ..... grocer
h ..... householder
hairdrsr ..... hairdresser
hdw ..... hardware
hlpr ..... helper
hndlr ..... handler
hosp ..... hospital
hq ..... headquarters
hsekpr ..... housekeeper
htg ..... heating
Hts ..... Heights
implts ..... implements
ins ..... insurance
insp ..... inspector or inspection
instr ..... instructor
int dec..interior decorator
int rev .. internal revenue
inv ..... investment
jan ..... janitor
jwlr ..... jeweler
kpr ..... keeper
la ..... lane
lab ..... laborer
laby ..... laboratory
lbr ..... lumber
librn ..... librarian
lino ..... linotype
litho ..... lithographer
lndrs ..... laundress
lndry ..... laundry
ltd ..... limited
lwyr ..... lawyer
mach ..... machinist or machine
mdse ..... merchandise
mech ..... mechanic or mechanical
med ..... medical
Met ..... Metropolitan
meter rdr .. meter reader
mfg ..... manufacturing
mfr ..... manufacturer
mgr ..... manager
mkr ..... maker
mkt ..... market
mldr ..... molder
mlnr ..... milliner
mn ..... man
mono ..... monotype
msngr ..... messenger
mstr ..... master
mtce ..... maintenance
mtge ..... mortgage
mtr .. motorman or motor
mus ..... music
mut ..... mutual
n or N ..... North
Natl ..... National
ne ..... northeast
ns ..... north side
nw ..... northwest
ofc ..... office
opp ..... opposite
opr ..... operator
optn ..... optician
optom ..... optometrist
osteo ..... osteopath
PS ..... Public School
PTS ..... Postal Transportation Service
pass ..... passenger
pharm ..... pharmacist
photog .... photographer
phys ..... physician
pk ..... park
pkr ..... packer
pkwy ..... parkway
pl ..... place
plmb .plumber or plumbing
plshr ..... polisher
plstr ..... plasterer
pntr ..... painter
pres ..... president
prfrdr ..... proofreader
prin ..... principal
priv ..... private
prntr ..... printer
prod ..... produce
prof ..... professor
prsfdr ..... press feeder
prsmn ..... pressman
prsr ..... presser
ptrnmkr ... patternmaker
pub ..... public
publ ..... publisher or publishing
purch ..... purchasing
r ..... resides or rooms
R or Rm ..... room
RC ..... Roman Catholic
RD or Rt ..... Rural Delivery
rd ..... road
rdr ..... reader
real est ..... real estate
rec ..... receiving
recpt ..... receptionist
refgr .... refrigeration or refrigerator
rep ..... representative
repr ..repairman or repair
restr ..... restaurant
ret ..... retail
Rev ..... Reverend
rm ..... room
s or S ..... South
san ..... sanitary
Sav ..... Savings
sch ..... school
se ..... southeast
sec ..... secretary
serv ..... service
ship ..... shipping
sht mtl ..... sheet metal
sls ..... sales
smstrs ..... seamstress
soc ..... society
solr ..... solicitor
spl ..... special
sq ..... square
srtr ..... sorter
ss ..... south side
st ..... street
sta ..... station
sta eng ..... stationary engineer
stat ..... statistician or statistical
sten ..... stenographer
stereo ..... stereotyper
stge ..... storage
stmftr ..... steamfitter
str ..... setter
studt ..... student
stvdr ..... stevedore
sup ..... supply
supt ..... superintendent
supvr ..... supervisor
sw ..... southwest
swtchmn .... switchman
sys ..... system
tchr ..... teacher
tech ..... technician
tel ..... telephone
teleg ..... telegraph
telev ..... television
ter ..... terrace
tmkpr ..... timekeeper
tndr ..... tender
tob ..... tobacco
trans .... transportation
trav ..... traveling
treas ..... treasurer
trmr ..... trimmer
trnmn ..... trainman
tstr ..... tester
twp ..... township
typ ..... typist
USA ..... U S Army
USAF ..... US Air Force
USCG .. U S Coast Guard
USMC..U S Marine Corps
USN ..... U S Navy
undwrtr .... underwriter
Univ ..... University
uphol ..... upholsterer
vet ..... veterinary
vulc ..... vulcanizer
w or W ..... West
whol ..... wholesale
whsemn .. warehouseman
wid ..... widow
wkr ..... worker
wks ..... works
wldr ..... welder
ws ..... west side
wtchmn ..... watchman
ydmn ..... yardman
ydmstr ..... yardmaster

ABBREVIATIONS OF GIVEN NAMES

Abr ..... Abraham
Alex ..... Alexander
Alf ..... Alfred
Arth ..... Arthur
Aug ..... August
Benj ..... Benjamin
Cath ..... Catherine
Chas ..... Charles
Danl ..... Daniel
Edw ..... Edward
Eliz ..... Elizabeth
Eug ..... Eugene
Fredk ..... Frederick
Geo ..... George
Jas ..... James
Jos ..... Joseph
Kath ..... Katherine
Margt ..... Margaret
Michl ..... Michael
Nathl ..... Nathaniel
Patk ..... Patrick
Richd ..... Richard
Robt ..... Robert
Saml ..... Samuel
Sol ..... Solomon
Steph ..... Stephen
Theo ..... Theodore
Thos ..... Thomas
Wm ..... William

HART-SCHAFFNER & MARX
NUNN-BUSH SHOES
512-514 Cleveland St., Clearwater
Shorts INC.
EVERYTHING FOR THE WELL DRESSED MAN
Tel. 446-5927

POLK'S CLEARWATER DUNEDIN and LARGO CITY DIRECTORY

1967

Including Baskin Corners, Baywood Shore, Belleair, Belleair Bluffs, Clearwater Beach, Dunedin Isles, Golf View Estates, Harbor Bluffs, Highland Park and Safety Harbor

Copyright, 1967, by R. L. Polk & Co.

For List of General Abbreviations see opposite page

SPECIAL ABBREVIATIONS

A&P	A&P Food Stores
(B)	Belleair
(BB)	Belleair Bluffs
(C)	County
(CB)	Clearwater Beach
CLWTR	Clearwater
(D)	Dunedin
FLA PWR	Florida Power Corp
GENL TEL	General Telephone Co
(HP)	High Point
JACK TAR HOTEL	Jack Tar Harrison Hotel & Motor Lodge
(L)	Largo
MC CRORY-MC LELLAN	Mc Crory-McLellan Stores Corp
PGA	Professional Golfers Assn. of America
PENNEY'S	J C Penney Co
RETD	Retired
SCL RR	Seaboard Coast Line Railroad Co
(SH)	Safety Harbor
SEARS	Sears Roebuck and Co
STD	Standard
WOOLWORTH'S	F W Woolworth Co

EXPLANATION

WIVES NAMES ARE LISTED WITH HUSBANDS, THE NAME OF THE WIFE IS SHOWN IN PARENTHESIS FOLLOWING THE HUSBAND'S AS FOLLOWS: GREGORY RICHD M (MARY L).

IN CASE OF A WIDOW BY DEATH, WHEREVER POSSIBLE THE NAME OF THE DECEASED HUSBAND IS SHOWN IN PARENTHESIS AS FOLLOWS: GREGORY MARY L (WID RICHD M).

THE OCCUPATION AND PLACE OF EMPLOYMENT IS LISTED AS FOLLOWS: GREGORY RICHD M (MARY L) SLSMN STARR CLOTHING CO.

NAMES IN **HEAVY TYPE** DENOTE ADVERTISERS IN THIS CITY DIRECTORY.

OWNERSHIP OR CO-OWNERSHIP OF A FIRM IS INDICATED BY SHOWING THE INDIVIDUAL'S NAME IN PARENTHESIS FOLLOWING THE FIRM NAME, AS FOLLOWS: CARSON GROCERY CO (GEO B AND PAUL N CARSON).

A FIRM NAME ENCLOSED BY PARENTHESIS INDICATES OWNERSHIP OR CO-OWNERSHIP BY THE INDIVIDUAL WHOSE NAME PRECEDES, AS FOLLOWS: CARSON GEO B (CARSON GROCERY CO).

THE HEAD OF THE HOUSE IS INDICATED BY H PRECEDING THE STREET ADDRESS; OTHER MEMBERS OF THE FAMILY AND ROOMERS ARE INDICATED BY R PRECEDING THE STREET ADDRESS.

THE SYMBOL ● FOLLOWING A HOUSEHOLDER'S NAME INDICATES THAT WE HAVE RECEIVED INFORMATION DURING THE CANVASS THAT THE HOUSE IS OWNED BY SOME MEMBER OF THE FAMILY, BUT AS THE PUBLISHER CANNOT AND DOES NOT GUARANTEE THE CORRECTNESS OF THE INFORMATION FURNISHED, NOR THE COMPLETE ABSENCE OF MISTAKES NO RESPONSIBILITY FOR ERRORS CAN BE OR IS ASSUMED, NOR CAN THE PUBLISHER FURNISH FURTHER INFORMATION THAN THAT SHOWN.

Alphabetical List of Names

A-1 BUSINESS SERVICE (Mrs Leah E Wood), Color Mimeographing, 7 Colors Available, Mailing Service, Notary Public, Offset Typing, Letters, Notices, Programs, Elliott Addressing Service, 211 S Garden av, Tel 446-4038

A-1 FLOOR & WINDOW CLEANING RICHD MAYOTTE MGR 3 S GREENWOOD AV

A-1 REALTY (MRS MARY K AGLIATO) 902 S GREENWOOD AV

A A A APPLIANCE AIR CONDITIONING & REFRIGERATION (JOHN APTS) 1337 S MISSOURI AV

Cold Storage Vaults

SINCE 1912
clearwater laundry & cleaners
601 GRAND CENTRAL ST.

United Delco
AUTO ELECTRIC
ELECTRIC AUTO-LITE SERVICE
115 S. GREENWOOD AVE., CLEARWATER
TEL. 446-3061

GEO. H. HARBISON, Pres. MANLEY M. MALLETT, Sec. - Treas.

GEO. H. HARBISON, Inc. Realtor

1203 S Fort Harrison Av. Clearwater Phones 446-1346 and 446-8698

MLS

A A A CITY EMPLOYMENT (WM KRENICH) 26 S GARDEN AV
A A A MOBILE HOMES MFG CO INC AUBRY COLBURN PRES PAUL W CURTAS V PRES MRS MARGT B COLBURN SEC TREAS 1650 N ARCTURAS AV

A A A MOTOR CLUB CLEARWATER DIVISION ST PETERSBURG MOTOR CLUB, Glenn T Allen Mgr, "Serving Upper Pinellas County With Complete Facilities" The AAA Authorized Service Man Nearest You Will Be Dispatched Promply Day or Night, 714 Cleveland st, Tel 446-5071

A B & F UPHOLSTERY (RICHD C CLARK) 1516 PINEHURST RD (D)

A B C COLLECTION BUREAU, Serving Professional and Business Men Throughout Tampa Bay Area, 1700 Bldg 3320 17th av S, PO Box 13511, St Petersburg, Fla (33733), Tels Main Office 867-9411, Collection Dept 867-9608

A B C DRIVE IN LIQUORS INC 1766 S MISSOURI AV
A B C PACKAGING MACHINE CORP JAMES L NEAL PRES DONALD G REICHERT V-PRES 230 COMMERCE DR N (L)
A & B ELECTRIC (CHARLES E MORRISON) 1220 REYNOLDS AV
A & B PERM-A-COAT (WM E MARSH) ROOFING 1375 E DRUID RD
A & G APARTMENTS (MRS ANGELINA GENDUSO) 700 16TH AV NW
A & J ATLANTIC SERVICE STATION (JAMES L MORGAN MGR) 1410 PINEHURST RD (D)

A & M LIQUOR STORE, John D Longwell Mgr, Finest Selection of Imported and Domestic Wines in The Southeast US, 933 Broadway (Dunedin), Tel 733-4800

A M P INC HARRY M SAUNDERS MGR TOOL MFRS 715 GROVE ST
A-OK INDUSTRIES INC T E O'NEAL PRES R W O'NEAL V-PRES MRS D E O'NEAL SEC-TREAS AUTO WASHING 1880 GULF-TO-BAY BLVD
A-OK SKYCREST CAR WASH A-OK INDUSTRIES OPRS 1880 GULF-TO-BAY BLVD
A & P FOOD STORES JOSEPH L EDWARDS MGR 100 N INDIAN ROCKS RD (BB)
A & P FOOD STORES JESSE W PARSONS MGR 1231 CLEVELAND ST
A & P FOOD STORES LARRY W SCHURING MGR 1300 N MISSOURI AV (L)
A & R BLACK TAX SERVICE (VERNON CRUMMEY) 1905 DREW ST
A & S MAILING SERVICE (RALPH K DAVIS) 1800 NURSERY RD
A TO Z PRODUCTS CO (ROBT MC DONALD) JAN SUPS 1444 GEORGIA AV (D)

A TO Z RENTAL CENTER (Wm A Savell), We Rent Most Anything You Can Use, Tools and Equipment For Work and Play, Save By Renting, We Deliver, 509 Florida av, Tel 446-6542 (See Page 42 Buyers' Guide)

A & W ROOT BEER DRIVE INN (MAYNARD A KELLENBERGER) 14590 INDIAN ROCKS RD (L)
A & W ROOT BEER DRIVE IN (ARTH W MC CRILLIS) 1765 GULF-TO-BAY BLVD
AADA'S HAIR STYLING (MRS AADA B WHITAKER) 1117 PINEHURST RD (D)
AANESTAD RANDI R1250 7TH AV NE (L)
AARON APARTMENTS (ROBT C ROBINSON) 833 HALL ST
AARON CHARLIE (MAGGIE) GREENSKPR EAST BAY COUNTRY CLUB H SUNSET POINT PD
--FRED (MYRNA) TECH HONEYWELL H714 15TH ST NW (L)
--MYRNA CLK CLWTR PERSONNEL DIR H714 15TH ST NW (L)
ABALEAN PAULINE REG NURSE SPANISH GDNS NURSING HOME R613 LEXINGTON AV (D)
ABATE D D H527 EASTVIEW RD (L)
ABB RICHD MTCEMN HEART'S DESIRE MOTEL R CRYSTAL BEACH FLA
ABBETT LEON G (LILLIAN J) INS 606 COURT ST RM 203 H711 BAY AV •
ABBEY FLORENCE E MRS RETD H1846 DOUGLAS AV (D) •
--IDA S (WID EVERS) H1203 N OSCEOLA AV APT 1
--SARA J TCHR NORTH WARD ELEM SCH R1846 DOUGLAS AV (D)
ABBOTT AGNES HOSTESS HEILMAN'S BEACHCOMBER R TREASURE ISLAND FLA
--ALDEN S (HELEN) RETD H2223 COIT RD •
--BRYAN H1331 MAIN ST (D) LOT 90
--CARL C APPR PITTMAN MACH R1547 ILLINOIS ST
--CHARLES T RETD H207 EMBASSY MOBL HOME PARK
--E H H389 BAY-ARISTOCRAT
--EDMUND L (PAULINE E) ASST MGR CLWTR TILE & TERRAZZO H1547 ILLINOIS ST •
--EDMUND L JR R1547 ILLINOIS ST
--GERTRUDE A (WID ROY E) P11S S SATURN AV
--GRACE E (WID MILLARD) H135 SILVERCREST DR (L) •
--MARVIN J (CATH A) H1015 14TH AV NW (L) •
--RAYMOND M (MARTHA M) RETD H1118 BEVERLY AV NW (L) •
--WM FOODHNDLR PERKINS PANCAKE HSE H521½ S LAKE DR
--WM H H413½ 2D AV NW (L) •
ABBY'S USED FURNITURE INC MRS VERA B ATHANSON SEC TREAS 1700 S MISSOURI AV
ABDALIAN PAUL EMR GENL TEL R613 LEXINGTON ST (D)
--PAULINE D MRS NURSE 613 LEXINGTON ST (D) H613 LEXINGTON ST (D) •
ABDERHALDEN ALBERT E (ETHEL A) H3749 AVOCADO DR (L) •
ABEL SEE ALSO ABELL
--DON L (BONNIE J) RNTR FLOYD PEACOCK H332 5TH ST N (SH)
--GRACE H (WID LEWIS M) H320 LAKESIDE PARK
--JOHN H204 ROBIN RD •
--LAMBERT E (LESSIE M) RETD H1066 OKEECHOBEE ST N (SH) •
--MARY MRS ASST CASH CALADESI NATL BK R ST PETERSBURG FLA
--WALTER C (EDITH C) RETD H2039 PINE RIDGE DR •
ABELE KENNETH N (ALICE T) H1714 JEFFORDS ST •
ABELIO CHRISTINE STUDT R1007 PALM TERRACE DR
--DONALD S (NANCY P) PRES ASSOCIATE PRESS SERVICE H1007 PALM TERRACE DR •
--NANCY R MRS SEC-TREAS ASSOCIATE PRESS SERVICES INC R1007 PALM TERRACE DR
--SYLVIA M (WID GEO) H415 ISLAND WAY APT 6
ABELL SEE ALSO ABEL
--GERALD W (MARCELLA R) INSTALLER MODERN DECORATIVE PLASTICS H1250 FORREST HILL DR •
--GRACE H MRS RETD H3086 SUNSET DR (BB) •
--MARCELLA R MRS OFC SEC FIRST METH CH R1250 FORREST HILL DR
ABERCROMBIE GRACE F TCHR SAFETY HARBOR ELEM SCH H1009 WOODCREST DR •
--KATH M LIBRN KING HIGHWAY ELEM SCH R1009 WOODCREST DR
--MAMIE L CLK COUNTY BD EDUC R1009 WOODCREST DR
--RUTH MRS H1128 BEVERLY AV NW (L) •
ABERCROMBRE BONNIE R1126 BEVERLY AV NW (L)
ABERNATHY EDGAR F (MARY G) (ABERNATHY'S STD SERV) H654 SCOTLAND ST (D) •
--EDGAR G USA R654 SCOTLAND ST (D)
--FRANK A (KATH S) RETD H1560 WALNUT ST •
--JERRY D WLDR STD FABRICATED PRODUCTS R622 WOOD ST (D)
--MARY G MRS SLSWN PENNEY'S R654 SCOTLAND ST (D)
--REX W (ADELL B) SLSMN ASCO EXTERMINATORS H620 2D AV NE (L) •
--THOS C (PEARL M) RADIO ENG WSUN H132 EMERALD LA (L) •
ABERNATHY'S STANDARD STATION (EDGAR F ABERNATHY) 800 COURT ST
ABERNETHY GEO (AUDREY) H214 SUNNY GROVE
--GORDON G (MYRTLE) EMP HONEYWELL H1302 WHISPERING PINES DR •
--HALLIE (WID WALTER) H209 KEYSTONE TRAILER PK (L)
--WALTER A (MARCELLA P) WHSEMN ECKERD DRUGS H125 SUNNY GROVE

ABILITIES INC, James Barnitz Pres, Geo E Locascio V-Pres and Genl Mgr, Marvin Winters V-Pres-Treas, List Compilation, List Maintenance, Name Addressing, Letterpress and Offset Printing, Resident Addressing, All Related Services, 2735 Whitney rd, PO Box 1259, Tels, Clearwater 531-1424 and StPetersburg 894-4816

Clearwater Window & Specialty Co., Inc.

ALUMINUM AWNING WINDOWS
STORE FRONTS
MIRRORS
BATH ENCLOSURES
SLIDING GLASS DOORS
WINDOW REPAIRS

205 N. GARDEN AV.
P. O. Box 1206 Clearwater
PHONE 446-8365

CLEARWATER LUMBER, INC.
"QUALITY and SERVICE"
610 S. MYRTLE AVE. CLEARWATER TEL. 446-5931

CLEARWATER SUN
PUBLISHED AFTERNOONS and SUNDAY MORNING
301 S. Myrtle Ave. Clearwater Phone 446-7131

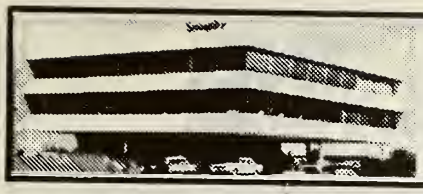

Seaspire RESTAURANT

Dining Over The Bay
With A View of The Gulf

217 Windward Passage, Clearwater 442-7274

ABLE GEO W (IDA M) CONSTN WKR CONE BROS H944 BRUCE AV (CB) ●
ABLES ELLA M (WID FRANK) H3254 SAN PEDRO ST ●
--GARY H332 TUCKER ST (SH)
ABNER BILLY S (HAZEL V) ELECTN HLPR CITY ELEC DEPT H1506 NELSON AV ●
--MINNIE B (WID JOHN R) R805 WOODSIDE DR
ABOVE-ALL ROOFING TILE CO (FRED V FULFORD) I646 TILLEY AV
ABRAHAM DAVID (HELEN) RETD H432 BUTTONWOOD LA (L) ●
--ERIC E (HILDA M) RETD H3400 20TH AV SW (L) ●
--JOHN C (MAE) RETD H2206 S EUCLID CIR ●
ABRAHAMS KATHRYN MRS AIDE SUNCOAST HOSP R11223 69TH AV N (L)
ABRAM WILLIE (ALEAN) PLSTR H10C3F LA SALLE ST
ABRAMS ELAND L MRS BKPR HOME ELEC R TARPON SPRINGS FLA
--FAYE A MRS DESIGNER REED'S FLORIST R PALM HARBOR FLA
--GEO (JANET) RETD H1375 DREW ST APT 7

ABRAMS LEONARD W (Lyta E), Division Engineer Florida Power Corp, 908 Cleveland st, Tel 446-7102, h3037 Kopak Kove dr, Tel 726-1414

--M D (ELLEN M) RETD H223 ISLAND WAY APT 502
--MINNIE MRS MAID PLAY PARC NURSERY R12920 125TH ST N (L)
ABRAMSON WM B (LORRAINE E) RETD H1744 SANTA BARBARA DR (D) ●
ABREU ANTHONY A H2951 SPRING LAKE DR ●
ABTEY FLORENCE M (WID HENRY O) H2408 SHELLEY ST
ACADEMY OF DANCE ARTS (MYRNA L MC GOWAN MRS SANDRA G YOUNG) 51 AUBURN ST
ACCARIZZI FRANK J (SARAH M) H2632 KEENE PARK DR (L) ●
ACCONCIO JEAN M MRS H404 N OSCEOLA AV APT 3
ACE ARROW MOTEL (THOS J NICHOLSON 611 BAY ESPLANADE (CB)

ACE EXTERMINATORS
OWNER.
C S PHILBROOK
PEST CONTROL
TERMINTES, ROACHES
ANTS AND RATS
FUMIGATION PROCESS OR
CHEMICAL TREATMENT
RESIDENTIAL AND COMMERCIAL
EXPERIENCED AND QUALIFIED
433 CLEVELAND ST
PO BOX 90
TELEPHONE 446-6937

ACE FURNISHED APARTMENTS (HERBERT F CLOUGH) I250 SEMINOLE BLVD (L)
ACE HARDWARE D H GEIST PRES MRS J H GEIST V PRES MRS E T GEIST SEC H W GEIST TREAS I463 GULF-TO-BAY BLVD
ACE LIQUOR STORES THOS A GOLDEN JR PRES MRS LOLITA M GOLDEN SEC-TREAS I751 GULF-TO-BAY BLVD
ACE LIQUOR STORES THOS A GOLDEN JR PRES MRS LOLITA M GOLDEN SEC-TREAS 23 S MYRTLE AV
ACE PRESS (LEON FALICON JR) PRNTRS I725 S CLEARWATER-LARGO RD
ACE SERVICE STATION HERBERT C MANN JR MGR 358 MAIN ST (D)
ACEE'S JEWELERS (AARON C STEWART) 228 MAIN ST (SH)
ACHLEY RICHD COOK CARSONS RESTR H15424 US HWY 19 S
ACKEN ALVA B (ETHEL M) RETD H793 FOREST PKWY (L) ●
ACKER ALBERT B (BEATRICE) RETD H61 BAYVIEW GARDENS APT D
--HAROLD D (DOROTHY M) RETD H1949 ASHLAND DR ●
--LAWRENCE W (CARRIE E) H110 S JUPITER AV ●
--ROBT E (MAE P) PROJECT MGR HONEYWELL H1756 FAULDS RD N ●
--ROBT P (GENEVA C) BUSINESS MGR LINCOURT MED CENTER H1372 PALMETTO ST ●
--TERESA M STUDT R1756 FAULDS RD N
ACKER WORLEY & ASSOCIATES INC G LAWRENCE ROBERTS JR PRES ADV AGCY 46 KIPLING PLAZA (CB)
ACKERLY CHARLES E (HELEN) RETD H1275 GRENADA AV ●
ACKERMAN ALBERT J JR (KIMI) MECH FAIRCHILD HILLER H6250 ROOSEVELT BLVD LOT 1C
--BEATRICE M MRS RETD H130 TOWN & CTRY MBL HM PK (L)
--CHARLES H (KATHERINE L) MILLWRIGHT CLWTR LBR H915 PINE ST ●
--E H CLK CITY REFUSE DIV R1737 DRUID RD
--EDW C (EDNA L) MTCEMN MC DONALD'S H203 S HERCULES AV ●
--ELMER H (SOPHIA M) MECH PINELLAS LBR H1366 BELLEAIR RD ●
--GEO M (EVA V) RETD H1040 ANGLE RD (D)
--HAROLD M (LOIS E) H FLEETWOOD MANOR APTS APT 11
--JERRY A USA R1366 BELLEAIR RD
--KATHERYNE D MRS H800 LOUDEN AV (D)
--LOUDEN S (ESSIE V) SLSMN MATHER OF CLEARWATER H1737 E DRUID RD ●
--NANCY L ACCT HONEYWELL R1366 BELLEAIR RD
--ORA MRS RETD H5860 150TH AV N (HP) LOT 303
--ROBT E R1366 BELLEAIR RD
--SOPHIA M PRODUCTION WKR FLA FABRICS R1366 BELLEAIR RD
--TRESSIE (WID CHARLES) R1927 SEVER DR
--WALTER H (EVA M) DELMN MERITA BAKERY H816 EDENVILLE AV ●
ACKERMANN A H216 BAYSIDE DR (CB) ●
ACKERSON ARTH MC KAY REV (HELEN R) RETD H1920 N HIGHLAND AV ●
--DAVID E (ELSIE A) H1690 WOODRIDGE DR ●
--GEO V (JOAN E) UNDWRTR ROYAL INS H1195 FAIRWAY DR (D) ●
--GERALDINE MRS NURSE SUNCOAST HOSP R1780 HARBOR DR
--KENNETH V (GERALDINE P) H1780 HARBOR DR ●
--TIMOTHY STUDT R1780 HARBOR DR
ACKLEY BLAIR H MGR SEVEN-ELEVEN FOOD STORES R11320 113TH AV N (L)

ACME INSURANCE ADJUSTERS INC. William M "Bill" Hoskins Pres, Don C Edwards Sec-Treas, Insurance Adjusters All Types, 292 Velma dr (Largo), Tel 584-4237 4243 Central av, StPetersburg, Fla, Tel 894-7646

ACME SHEET METAL (BERTON P MC LAIN) I994 US HWY 19 S
ACREE EDW H (ISABELLE B) H1032 COMMODORE ST
--SAMJ HLPR REIDS PRINTING R RT 2 BX 200 (VLWTR)

ACTIVE REALTY (Donald W Longley, Joe E Thomas), "We Have An A-C-T-I-V-E Interest In Your Furture," Homes, Houses, Rentals, Acreage, Residential and Commercial, 674 Douglas av (Dunedin), Tel 733-3101

ACTON FRANCES E (WID ERNEST W) H510 S CREST AV ●
--WM M (ANNA M) (HALL'S WHOL FLORAL) H1404 TURNER ST ●

AD'S EVERBEST FUEL OIL DIVISION OF CITY FUEL OIL
RICHARD G PAYNE
MANAGER
ADDITIVE FOR CLEANER
COMBUSTION AND MORE
HEAT PER GALLON
METERED DELIVERY
1165 ELDRIDGE ST
TELEPHONE
446-8386

ADAIR A ELIZ NURSE WM W HATCHER H1233 REYNOLDS AV
ADAIR APARTMENTS (ROBT A MC MICHAEL) 601 N FT HARRISON AV
ADAIR CLYDE (ANNA C) RETD H4 DOUGLAS AV (D) ●
--FLORENCE M (WID WM M) H3030 LAKE VISTA DR ●
--JOHN W (MARY K) DIST SUPT L E MYERS CONSTN H1555 IDLE DR ●
--MAY MRS TELLER CALADESI NATL BANK R PALM HARBOR FLA
ADAMAVAGE A'LAMA C MRS SLS DEPT MAAS BROS R1709 SHERWOOD ST
--JOSEPH J (A CORINNE) (JOE'S T V REPR SHOP H1709 SHERWOOD ST ●
ADAMS A CLARK (BARBARA A) PLMB CONTR 1259 BAY VIEW DR (B) H1259 BAY VIEW DR (B) ●
--ALEX RETD H505 E DRUID RD ●
--ALICE MRS SLSWN WINSTON REALTY R117 CRESTWOOD LA

WARDS
MONTGOMERY WARD & CO.
CLEARWATER'S FINEST ONE-STOP SHOPPING CENTER
BETTER VALUES FOR BETTER LIVING
SINCE 1872
Cleveland Plaza Shopping Center
10 S. Missouri Av.
Tel. 446-7141

PINELLAS COUNTY TITLE COMPANY
EST. 1911
"AS OLD AS PINELLAS COUNTY"
ABSTRACTS OF TITLES
TITLE INSURANCE
MEMBER OF FLORIDA LAND TITLE ASSOCIATION AND AMERICAN LAND TITLE ASSOCIATION
REPRESENTING
TITLE & TRUST COMPANY OF FLORIOA
PHONE 446-5981
641 COURT ST. CLEARWATER

Feaster Memorial Home
GEO. E. FASTER FUNERAL DIRECTOR
"Perfection In Every Detail"
206 FIRST AVE. S.W. LARGO PHONE 584-7681

ATON MUSIC CO.

OF CLEARWATER INC.

KEYBOARD HEADQUARTERS IN CLEARWATER

1145 North East Cleveland St.

PHONES 446-6541 and 446-9259

DAVIS — BEATTY, INC.

• BUILDING MATERIALS • HARDWARE • PAINTS • ROOFING

966-968 DOUGLAS AVE. DUNEDIN PHONE 733-3141

ADAMS
--ALLEN B (DIANA G) ADJ ASSOCIATES FINANCE H401 N JUPITER AV
--ALVERTA MACH OPR ART-COTE DECOR FABRICS R3853 15TH AV SE (L)
--ANN MRS EDGEWATER CONVALESCENT MNR R EDGEWATER CONVALSCENT MNR
--ANTHONY J DREDGE WKR R2265 PALMETTO DR
--ATLIE B (ELIZ H) H1370 E DRUID RD •
--BARBARA J OPR BILL & HAZEL'S SUPER BEAUTY SHOP R866 N FORT HARRISON AV
--BETTY J MRS DRIVER QUIK SNACK COFFEE SERV H1231 EWING AV
--BILLY J (FLA SHOE SERV) R ST PETERSBURG FLA
--CHARLES F (ALICE) H117 CRESTWOOD LA (L) •
--CHARLES F (ELIZ H) RETD H448 ROANOKE ST (D) •
--CHARLES H (PATRICIA B) PRES RADIO CLEARWATER INC H809 WOODSIDE DR •
--CHARLES S (MURIEL J) RETD H1015 13TH AV NW (L) •
--CLYDE R (SUSIE A) MTCEMN GENL TEL H2265 PALMETTO DR •
--CYRUS (EDNA) H980 7TH ST NW (L) LOT 23
--DEE STUDT R876 JAMES ST (D)
--DONALD S STUDT R413 BUTTONWOOD LA (L)
--E JEAN (WID ELMER) H2109 DODGE ST •
--EDITH M (WID WM S) H116 BAY BREEZE TRAILER PARK
--EDNA M MRS MAID H1305 PENNSYLVANIA AV
--EDW H (ELIZ B) RETD H600 N GARDEN AV •
--ERNEST C (BLANCHE E) RETD H2325 ARMOUR DR (D) •
--EUG T PURCH AGT PEERLESS FLA CO R TAMPA FLA
--FANNIE M MRS H1413 TAFT AV
--FRANK C (EVA F) RETD H1460 ORANGE ST •
--FRANK M (HAZEL H) MECH H14985 NEWPORT RD •
--FRED STUDT H5860 150TH AV N (HP) LOT 411
--FRED E (MARION) H518 GOLDEN TRINGL MBL MNR(L)
--GEARY (MARY) RETD H212 TWIN D TRAILER PK
--GEO M (G ALVERTA) RETD H3853 15TH AV SE (L) •
--GLADYS AID MORTON PLANT HOSP H1374 S WASHINGTON AV •
--GUY R (ADA L) RETD H1953 VIRGINIA EXTN •
ADAMS H B REFRIGERATION INC ROY WISE MGR AIR CONDITIONING SUPS 1225 FRANKLIN CIR
ADAMS HAROLD M (MARIE) RETD H2000 E BAY DR (L) LOT 87
--HARRY H (ELIZ J) H914 8TH AV SW (L)
--HELEN M MRS CLK MEASE HOSP & CLINIC H1117 19TH ST SW (L) •
--HENRIETTA MRS H1261 ENGMAN ST
--HENRY YDMN COUNTY BD EDUC R1032 N MISSOURI AV
--HERBERT (MARY Z) RETD H1232 OAKVIEW AV •
--IRA D (RUTH E) BLDG CONTR 2871 NORTH RD H2871 NORTH RD •
--J CHARLES (LORETTA) ASST MGR GRANT'S H876 JAMES ST (D) •
--J WARREN (IRENE) RETD H1110 HILLCREST MOBL HOME PARK
--JACK LAB CITY WATER UTILITY DIV R822 GRAND CENTRAL
--JACK L (PATRICIA W) TCHR ST PETERSBURG JR COLLEGE H1748 BELLEAIR RD
--JAMES H528 MILWAUKEE AV (D) •
--JAMES (THERESA T) H175 S SEMINOLE BLVD (L)
--JAMES WASHRM MGR CLWTR LNDRY R8831 93D AV (L)
--JAMES A (ELVA) RETD H326 4TH AV N (SH) •
--JAMES E HLPR MC GEE ELEC R11681 EASY ST (L)
--JAMES H (MARY E) PLSTR H1407½ TAFT AV
--JAMES H (RUTH M) RETD H1343 S LOTUS DR (D) •
--JAMES P STUDT R1365 N LOTUS DR (D)
--JERRY N (CYNTHIA J) MECH SEARS H7043 DELTA WAY •
--JILL L STUDT R1748 BELLEAIR RD
--JOHN MTCEMN FLA GAS TRANS R RD 2 BOX 5208
--JOHN LAB HOODS DAIRY R1374 S WASHINGTON AV
--JOHN C (LUCENE P) RETD H136 DEVON DR (CB) •
--JOHN D (ANN) V-PRES SECOND CITY NATL BANK OF CLWTR R ST PETERSBURG,FLA
--JOHN H (JULIA D) (NEW RANCH TRAILER PK) H210 NEW RANCH TRAILER PK
--JOHN H (JULIA D) (NEW RANCH TRAILER PK) H2275 GULF-TO-BAY BLVD •
--JOHN Q BCDMN R706 WILKIE ST (D)
--JOHN R TCHR COUNTY BD EDUC H2566 GARY CIR (D) APT8

ADAMS
--JOSEPH F (HELEN B) RETD H1465 BAY VIEW DR (B) •
--JOSH (MYRTLE L) WAITER S&S CAFETERIA H1132 GRANT ST
--JULIA D MRS (NEW RANCH TRAILER PARK) R2275 GULF-TO-BAY BLVD
--JULIA G MRS MAID H1157 ENGMAN ST •
--KENNETH F (ANNE E) EMP AN MTRS SLS H2585 GARY CIR (D) •
--LAWRENCE R (JEWEL P) MAIL HANDLER PD H1216 SHERIDAN RD •
--LEAMAN L HLPR SEARS R1413 TAFT AV
--LEWIS A (KATH L) RETD H44 SOUTHWIND DR (L) •
--LOLA P (WID MAURICE D) H3045 LOS GATOS DR (BB) •
--LORETTA CLK ELI WITT CIGAR R876 JAMES ST (D)
--LORRETTA (WID ELIHU) H724 CAMPBELL ST
--LOUIS H (LOUISE H) RETD H228 PINE RD (B) •
--LYMAN MACH GULF MACH R PORT RICHEY FLA
--MAMIE (WID SIDNEY) MAID H GREENWOOD APARTMENTS APT 3
--MANETTE (WID T B) H175 S SEMINOLE BLVD (L)
--MARGT MRS EMP HONEYWELL H201 36TH ST SE (L) •
--MARY B (WID HERBERT) H1207 S SEDEEVA CIR •
--MAUREEN STUDT R1365 N LOTUS DR (D)
--MILDRED FLAT FEEDER CLWTR LNDRY R6745 92D AV (L)
--NOAH P (MATTIE P) RETD H1759 CARNEGIE AV •
--NORA G MRS R1040 ANGLE RD (D)
--ORLO H (GLADYS O) RETD H901 PALM BLVD (D) •
--ORLYN M CFC SEC MORTON PLANT HOSP R901 PALM BLVD (D)
--RENE C (WID JOHN W) NURSE 2476 BAYSHORE DR (D) H2476 BAYSHORE DR (D) •
--RICHD C (ORETA) RETD H1834 SUNRISE BLVD
--RICHD D (DOROTHY V) (TRI CITY BARBER SHOP) H2111 ALAMANDA DR •
--ROBT E JR (MARIE L) PHARM TAMPA FLA H2890 HICKORY LA (L) •
--ROBT F (RUTH R) RETD H413 BUTTONWOOD LA (L) •
--ROBT J STUDT R1365 N LOTUS DR (D)
--ROBT L (LEDA H) INSP HONEYWELL H1365 N LOTUS DR (D) •
--ROSA L STUDT R1413 TAFT AV
--ROY R (A MAXINE) EQUIP OPR COUNTY HWY DEPT H905 N GARDEN AV •
--RUTH MRS DENTAL ASST LYLE J FILEK R236 NEW RANCH PK
--RUTH ANNE WINDER MAGNETIC SYS R655 WOODELL DR (SH)
--RUTH F (WID WAYNE T) H236 NEW RANCH TRAILER PK
--S MERTON (OLIVE J) H804 NORMANDY RD •
--SALLY B (WID REUBEN) H263 1ST ST NW (L)
--SAM (CAROLINE) RETD H917 BOULEVARD TRAILER PARK
--SAM E H1779 GULF BREEZE TRAILER CT
--SANDRA L CLK CITY NATL BK R1600 BONAIR ST
--SARAH H249 JASPER ST (L) LOT 129
--SEBE (MATTIE M) RETD H708 WILKIE ST (D)
--STANLEY C OPTOM 1701 DREW ST RM 7 H1622 DREW ST
--THERON O (LOIS W) SEAMN H1519 CARMEL AV •
--VERONA L (WID JULIUS) H1076 CONANT AV (SH) •
--WALTER H (MAXIE G) H322 WERTZ DR •
--WALTER R H410 LAKESIDE PARK
--WAYNE C WLDR ALLIED MACH & FABRICATING R TAMPA FLA
--WAYNE T H245 NEW RANCH TRAILER PK
--WILBURT C (JUNE T) FORMN JIM HAROLD PONTIAC H124 EMERALD LA (L)
--WM (DORRIS) RETD H725 SOUTH GATE MOBL HOME PARK
--WM J (HETTY C) H1471 ADMIRAL WOODSON LA •
--WM N LAB DUNEDIN ST & GARBAGE DEPT R PALM HARBOR FLA
--WM R (MARY F) MEAT CTR A&P H1247 BYRON AV •
ADAMSON HUGH J (VERONICA) (AREA TV) R ST PETERSBURG FLA
--ROBT S (JOYCE E) CIVIL ENG GULF MACHINERY H82 LEXINGTON DR (D)
--ROSE A (WID JAMES) H854 MANDALAY AV (CB) •
--WM (EVELYN) RETD H405 BAY-ARISTOCRAT
ADAMY JOSEPH (MARY P) H12 S CORONA AV •
ADCO NEON SIGN CO (KELLY R COLEMAN) 1141 COURT ST
ADCOCK AMOS C (GLADYS W) MACH OPR DAVIS PIT H504 SKINNER BLVD (D)

GEORGE P. BELLIS

There Is No Substitute For . . . QUALITY WORKMANSHIP

•

WALL COVERINGS

•

FOILS

•

MURALS and SCENICS

•

Call Before 8:00 AM or After 6:00 PM

Tel. 442-2471

•

830 TUSKAWILLA ST.

1212 CLEVELAND STREET

Homer Realty

REAL ESTATE AND GENERAL INSURANCE

Telephone 442-7187

The Power to Please!
FLORIDA POWER CORPORATION
YOUR TAX-PAYING, INVESTOR-OWNED ELECTRIC COMPANY

ADCOCK GLENN W (Arlene H), Mgr Clearwater Country Club, 525 N Betty la, Tel 446-9501, h2001 6th av SW (Largo), Tel 584-5146

--JAMES L (CATH) LAWN SERV H1819 SYLVAN DR
--JO ANN MRS TCHR OAK GROVE JR HI SCH H880 MANDALAY AV (CB) APT 920
--THOS D (JACQUELYN M) RETD H1217 HILLCREST MOBL HOME PARK ●
ADDERLEY ALLEN STUDT R1356 PALMETTO ST
ADDISON CHRIS A (EVA) RETD H2219 HARN BLVD ●
--DANNIE MRS SALAD MKR MORRISON'S H908 PALM BLUFF ST
--ELMER G STRUCTURAL ENG WAKELING LEVISON & WILLIAMS R614 DRUID RD
ADELES DAVID J LAWN SERV R984 CROSLEY DR (D)
ADELMAN FLORENCE D (WID HYATT) EMP MORTON PLANT HOSP H2000 CLEVELAND ST
--MARGT J TCHR OAKHURST ELEM SCH R2000 CLEVELAND ST
ADELS WM (PAULINE) LAWN SERV 984 CROSLEY DR (D) H984 CROSLEY DR (D) ●
--WM P REV (MARTHA F) SLSMN MARGIE'S DRAPERY SHOP R630 NORFOLK ST (D)
ADELSON WM H4 SILVERCREST TRAILR PK (L)
ADELSTEN KENNETH D (THORA M) RETD H100 S BUENA VISTA DR (D) ●
ADILLS WM P (MARTHA F) SLSMN MARJORIES DRAPERY H630 NORFOLK ST (D)
ADIRCLF X RAY (JOHN PAULSEN) 2132 PINE FOREST DR

ADJUSTERS CREDIT SERVICE INC (R J Miller), Collections, 535 Three Hundred Bldg 300 31st st N, StPetersburg, Fla, Tel 894-5684

ADKINS ALICE C (WID LOYD B) CLK CLWTR DIV ST PETERSBURG MTR CLUB H2017 HEALY DR ●
--ANNE R R1574 PICARDY CIR
--ARTH S (NAOMI R) SLSMN MAJOR REALTY H104 S NERTUNE AV ●
--EDITH E (WID ROSCOE C) HB11 TURNER ST ●
--J LAWSON (RUTH G) TCHR DUNEDIN ELEM SCH H1574 PICARDY CIR ●
--JAMES P (A HONORA) RETD H1223 S SAN REMO AV ●
--JOHN F USMC RI AMBLESIDE DR (B)
--LUCIAN B (CHRISTINE) TCHR LARGO JR HI SCH H1508 CARLOS AV ●
--ROLLAND D (CLARA M) H2222 ROSE LA ●
--RUTH G MRS TCHR CLWTR HI SCH R1574 PICARDY CIR
--S J (BARBARA A) CARP FUTURE CONSTN H1744 ALBEMARLE DR
--WALTER (NANCY E) H FLEETWOOD MANOR APTS APT 6
--WM P (NATALIE A) ENG HONEYWELL H3064 FOUNTAINHEAD DR (L) ●
ADKISON JAMES A (LILLIAN M) CARP H BX736 BELLE HAVEN DR RT 2 ●
--JOHN W (MAUDIE L) H1594 S MYRTLE AV
ADLER DAHLIA B (WID GUSTAVE) H133 BAYSIDE GARDENS
--SAML B (HELEN J) RETD H249 JASPER ST (L) LOT 14
ADMIDIN OTTO (ALIDE D) H1700 RAINBOW DR ●
ADMINISTRATION MANAGEMENT WM F POWERS PRES HIRAM MUIR V-PRES MRS LA VERNE CLAYTON SEC-TREAS BUSINESS CONSULTANTS 1630 S MYRTLE AV
ADNERSON KENNETH ADJ INTERSTATE FINANCE R TAMPA FLA
ADOLFSON ANTON (ELSA L) RETD H1825 S BETTY LA ●
--GEO S (WILHELMINA) ASSOC METZ REAL ESTATE & INS H2960 KEENE PARK DR (L) ●
ADOMS JOHN H424 PALMETTO ST (D)
ADORN BEAUTY SALON (MRS EDNA VAN SHEPEN) 716 1ST AV SW (L)
ADORNATO ERNEST T (SHIRLEY) SLSMN WATKIN PRODUCTS H350 SHIRLEY AV (B) ●
ADRIAANSEN HAZEL C (WID THOS) H718 RAILROAD AV (D) ●
ADRIANCE JOHN G (JUDITH D) MGR SOUTHLAND DISTRS H1932 PALM DR ●
ADULT MENTAL HEALTH CLINIC OF PINELLAS COUNTY HELEN L STRECK ADMN DIR 118 N METEOR AV

ADVANCED HEATING & AIR CONDITIONING (R W "Bob" Richardson, R G "Bob" Peters), Heating and Air Conditioning, General Sheet Metal Work, 111½ S Belcher rd, Tel 446-6568, Res Tel 531-5179

ADVANCE ROOFING CO (ROBT M REICHLE) CONTRS 2096 RANGE RD
ADVANCE T V SALES & SERVICES (DILLMAN R RALSTON) 927 BROADWAY (D)
ADVANCED HEATING & AIR CONDITIONING (ROBT G PETERS ROBT W RICHARDSON) 111½ S BELCHER RD
ADVENT CHRISTIAN CHURCH REV EARL E WATERMAN PASTOR 1148 TURNER ST
AERIAL PHOTOGRAMICS INC CHARLES E GRIFFIN PRES BUPL HAMRICKV-PRES 511 OAK AV
AERO ACTIVITIES INC WM J REDEKER V-PRES AIRPLANE BROKER 2505 S FOREST PKWY (L)

AEROSONIC CORPORATION
HERBERT J FRANK
PRESIDENT
ALBERT L BENMAYOR
VICE-PRESIDENT AND SECRETARY
MIRIAM B FRANK
TREASURER
RICHARD P RACKLIFFE
COMPTROLLER
1212 N HERCULES AV
PO BOX 695
TELEPHONE 446-5904

AFELD ROBT E (HARRIET A) MGR WINN DIXIE H1591 SCOTT ST ●
AFELTRA FRANCIS V RETD H104½ N FREDERICA DR
AFFERMAN ROBT E (BERNICE B) BMO H928 HILLWOOD DR (D)
AFFLECK FRANK M II ASSOC CLWTR LARGO REAL EST R100 OSCEOLA RD (B)
--POLLY T MRS (AFFLECK REALTORS) H100 OSCEOLA RD (B) ●

AFFLECK REALTORS (Polly T Affleck), Real Estate and Construction, Member International Traders Club, 432 N Indian Rocks rd (Largo), Tels 584-8174, Res 581-5285

AFFLERBACH EMMA S (WID JOHN) R1848 OAK LAKE DR
AFFORD BARBARA TCHR ST CECELIA'S ELEM SCH R1442 S HERCULES AV
--WM J (BARBARA) H1442 S HERCULES AV ●
AFONSU JOSEPH J (NELL P) SLSMN GORDON RIVER CORP H1717 LONG ST ●
--WM J (PATRICIA H) (BILL'S COFFEE SERV) H1639 SHERWOOD ST ●
AFONSON JOSEPH J (FLA SLEER SHOPS) R1717 LONG ST
AGARD NAOMI P (WID ROBT C) H234 BAYSIDE GARDENS
AGEE VERNON E H1395 7TH ST S (SH) ●
AGERTER CARLOTTA R1707 MEREDITH LA (B)
--J FRED (RUTH J) RETD H218 GARDEN CIR (B) ●
AGGERS ALBERT C (MYRTLE B) H1546 SCRANTON AV ●
AGIN CLARENCE L (ELIZ M) RETD H1163 GRANADA BLVD ●
--FRANCES MRS AIDE BRUCE MANOR H434 PINELLAS ST APT 6
AGISOTELIS CHRIS (HELEN M) RECEIVING MGR GRAND WAY H1710 W LAGOON CIR ●
AGLIANO JOHN (ANNE V) ADJ ALLSTATE INS H1413 S EVERGREEN AV
AGLIATO JOHN S STUDT R902 S GREENWOOD AV
--MARY K MRS (A-I REALTY) R902 S GREENWOOD AV
--VINCENT J (MARY K) CABTMKR JACOBSON MFG (SH) H902 S GREENWOOD AV ●
AGNE GLADYS (WID LE ROY E) H2006 JEFFORDS ST ●
AGNELLO SAM J (ANN) RETD H701 8TH AV NW (L) LOT 50
AGNER JOSEPHINE CUSTDN DUNEDIN COMPREHEN HI SCH P PO BOX 363 PALM HARBOR FLA
AGNESS SAYLOR J (MARGT S) MECH BOB LEE'S GARAGE H1707 LOMBARDY DR ●
AGNEW ELIZ A TCHR DUNEDIN COMPREHEN HI SCH R1510 SAN ROY DR (C)
--KATHLEEN STUDT R1510 SAN ROY DR (C)
--PAUL R (RUTH H) PRES-TREAS HOUSEHOLD INTERIORS R TIERA VERDE FLA
AGNEW ROY F (SALLY E) MECH H500 FOREST PKWY (L)
--RUTH H MRS V-PRES HOUSEHOLD INTERIORS R TIERA VERDE FLA
--THOS W (BETTY A) BANK EXAMINER US TREASURY DEPT H1510 SAN ROY DR (D) ●

ELI WITT CIGAR DIVISION, HAVATAMPA CIGAR CORP.
Wholesale ● Tobaccos ● Drugs ● Sundries ● Paper Products ● Vending Machines
Phone 446-5041
835 CLEVELAND COR. PROSPECT AV.

SULLIVAN & KING ENTERPRISES, INC.
Bonded Fruit Shippers—Gifts and Tropical Candies
Florida's Finest Taste Treats
1799 U.S. Hwy. 19 North, Tels. 726-4569 - 726-2388

SULLIVAN & KING NURSERIES
Construction Equipment Contractors—Fill—Grading—Sodding
Mowing—Complete Landscaping Service
Featuring The Tropicaire Nursery
1799 U.S. Hwy. 19 North, Tels. 726-2388 - 726-4569

CITY CAB OF LARGO INC.
24 HOUR SERVICE ● ANYWHERE ANYTIME ● ALL PASSENGERS INSURED ●
OFFICE and TAXI STAND
101 1st ST. S. W.
LARGO, FLA.
PHONE
584-1331

AIR CONDITIONED
Pelican Restaurant
ON CLEARWATER BEACH
Fine Food — Excellent Service
LUNCHEON, DINNERS, COCKTAILS
LIQUOR STORE
"OPEN YEAR AROUND"
470-72 MANDALAY AV. (CB)
PHONE 442-3151

AGUERA JOE JR (WANDA M) ANALYST HONEYWELL H1200 KAPOK KOVE CIR ●
AGUERD ALBERT RETD H138 BAYVIEW GARDENS APT B
AGURIO GEO SLSMN H1420 COURT ST
AGURK ANNA (WID EDWIN E) H2009 6TH PL SW (L) ●
--WALTER F (ELSIE P) H610 OSCEOLA RD (B) ●
AGZIGIAN ABKER (ALIA) RETD H123 HOLIDAY TRAILER RANCH
AHERN WM J RETD R415 N CORONA AV
AHLERS DAVID M (JULIA) RETD H300 N DUNCAN AV ●
AHLF ELMER G (MABEL P) DENTIST VETS ADMN H2 BAY BROOK PL (B)
--ROBT E STUDT R2 BAY BROOK PL (B)
AHLGREN AMANDA (WID CHAS W) R1429 SAN CHARLES DR (D)
AHLGRIM H ROY (VIDA R) H1863 HARDING ST ●
AHLSTROM ESTHER C H313 TURNER ST APT 8
AHRENDT EVA M (WID OTTO J) H15 SUNSET BAY DR (B) ●
AHRENS ALTA B RETD H1460 LIME ST ●
--FRED C (HELEN S) RETD H1841 FLORA LA ●
--HENRY W (VIVIAN F) RETD H225 CASLER AV ●
--JOHN J H1329 BROWNING ST ●
--LOUISE MRS CLK CITY CLK R1274 SEMINOLE ST
--ROBT F (LOUISE) STOREKPR COUNTY SOCIAL SERVICES DEPT H1274 SEMINOLE ST ●
AIDE MARGT M (WID DANL B) H6 SUPPLEE PL (B) ●
AIKEN EDW J (GERTRUDE A) RETD H1026 MAIN ST (SH) ●
--ELIZ M MRS MAID H114 N PROSPECT AV
AIKIN ARTH P (FRANCES R) GENL MGR NIPPER APPLS H155 FLAMINGO DR (B) ●
--FRANCES R MRS TYP PINELLAS COUNTRY TITLE R155 FLAMINGO DR (B)
AIKMAN ROBT W (MARJORIE E) SLS MGR FLORIDA FIRE CO H15291 WAVERLY ST ●
AINGWORTH JUNE RETD R2000 E BAY DR (L) LOT 30
--LUCILLE RETD H2000 E BAY DR (L) LOT 30
AINSWORTH GEO O (MARY E) RETD H1461 TEMPLE ST ●
--MARY E MRS CHF CLK COUNTY JUSTICE OF PEACE R1461 TEMPLE ST
--WM (DORA E) (SECURITY TRANSPORT CORP) R ST PETERSBURG FLA
AIR CONTROL PRODUCTS OF ST PETERSBURG INC JACK R MC ALPIN MGR 965 ULMERTON RD (L)
AIRD ALANSON W (MARGT E) H657 MANOR DR W (D) ●
AIREY DONALD L REV (ESTHER J) PASTOR CHRIST PRESBY CH H2882 LOS GATOS DR (BB) ●
--MARGT TCHR CLWTR HI SCH R2882 LOS GATOS DR (L)
--RUTH W STUDT R2882 LOS GATOS DR (BB)
AIRRIESS LEONARD J (ETHEL C) RETD H718 1ST AV NE (L) ●
AITCHISON NANCY WINTER RES H208 N MISSOURI AV
--WILLARD L (MARGT S) WINTER RES H208 N MISSOURI AV
AITKEN BEATRICE A (WID THOS) H1709 PEACEFUL AV (B) ●
--EDITH I MRS H2400 STATE RD 580 LOT 18
--ROBT (MARGT R) GOLF PRO GLEN OAKS GOLF CLUB H904 DUMONT DR (D) ●
--WM A (ELIZ I) RETD H1006 BAY BREEZE TER (L) ●
AITON JOY H MRS MED SEC LINCOURT MED CENTER R14953 NEW PORT RD
AK-SAR-BEN MOTEL (PHILIP CLARKE) 1295 CLEVELAND ST
AKELEY LEE MRS CLK LEWIS PHARM R3524 COUNTY RD 102
AKERBERG STANLEY G (JULIA) (DUNEDIN MARINE SLS REEF SNACK BAR) H151 MARINA PLAZA (D)
AKERLEY ELMER C (GERALDINE B) RETD H2182 CAMPUS DR ●
AKERMAN DOROTHY B (WID JOHN L) H315 PRINCESS ST ●
--DOROTHY B (WID JOHN L) H315 OAK ST (D)
AKERS FREDK (ANNA A) V PRES BETTY K O'BRIEN & CO H205 S HERCULES AV ●
--HARRIETT MRS RETD R400 OSCEOBA INN
--RUTH H433 GULF VIEW BLVD (CB)
AKIDAKIS JOHN (ANNA A) H559 LOCKLIE ST (D) ●
AKIN JAMES E (JUDY) GROUNDMN FLA P&R H1037 TROTTER RD (L) ●
--JUDY C MFS OFC SEC FLA HEALTH AGCY R1037 TROTTER RD
--RALPH (GRACE) H605 MICHIGAN BLVD (D)
--TED C MGR ECKERD DRUG R TAMPA FLA
AKINS ALTEMESE SILVER ROLLER MORRISON'S R1407 ROOSEVELT AV

AKINS
--CHARLS E (GERTRUDE) INSP US DEFENSE CONTR ADMN H1478 DARTMOUTH DR ●
--EDW (NACMI) CEMENT FNSHR H1156 BECKETT ST ●
--EMMA MRS MAID H1500 N GREENWOOD AV
--FLORENCE K RETD R1671 PALMWOOD DR
--HAROLD P (VERA D) RETD H2286 NURSERY RD ●
--JAMES CITRUS WKR H1206 N GREENWOOD AV
--JOHN W CUSTDN KENNEDY JR HI SCH R1156 LA SALLE ST
--ROBT (BOBBIE) MGR FLA GAS TRANS CO R OLDSMAR FLA
--TERESA STUDT R1478 DARTMOUTH DR
--WM J (CORNELIA) H1105 FAIRMONT ST ●
--WILLIE (GEORGIA) CONCRETE CONTR 12054 134TH PL N (L) H12054 134TH PL N (L) ●
AL & ED'S TEXACO SERVICE (EDW L LAUB) 2410 BAYSHORE DR (D)
AL & EM'S MOTEL (ALBERT E & MRS EMMA L BERGER) 614 BEVERLY AV NW (L)
AL-JO COURT (EDW F BAUER) 1743 RAINBOW DR
AL'S ENCO SERVICE STATION (ALBERT J KLAUS) 1201 SUNSET POINT RD
AL'S SHOE REPAIRING (CARLOS M VALDES) 43 N FT HARRISON AV
ALABECK WESLEY C (ELEANOR L) RETD H218 MIDWAY ISLAND ●
ALAMANDA APARTMENTS (CECIL WHITEFIELD) 206 PENNSYLVANIA AV
ALAN JEROME STORES INC S JEROME COHAN PRES CLO 1285 S MISSOURI AV
ALAN'S OFFICE EQUIPMENT INC ALAN R CARLSON PRES 1120 CLEVELAND ST
ALBANESE ANN E MRS OPR HELEN MELKO BEAUTY SALON R2572 CRESCENT DR (L)
--FRANK J (ANN E) DRAG LINE OPR H2572 CRESCENT DR (L) ●
ALBATROSS MOTEL (WM S MILLS) 348 HAMOEN DR (CB)
ALBEE GERTRUDE M (WID CALVIN S) H2890 ROSEMARY DR (L) ●
ALBENESE PASQUALLE (ANGELINA) RETD H1471 FRANKLIN ST ●
ALBERGER JOSEPH (PATRICIA) (EAST BAY GULF SERV STA) R8482 93D AV (L)
ALBERT BERTHA E MRS SEC-TREAS D P BACKSTROM INC R1100 IDLEWILD DR N (D)
--ELEANOR K (WID ARCHIE) RETD H2340 HARRISON DR (D) ●
--GEO F (BERTHA E) GENL MGR D P BACKSTROM INC H1100 N IDLEWILD DR (D) ●
--HARVY L (EVA M) DRIVER STANCIL TRUCKING H530 SKINNER BLVD (D)
--HENRY L (MABEL L) RETD H1800 NEVA DR (L) ●
--JOHN J (IRENE H) FIELD ENG JOHANNES & HENDERSON H1321 MURRAY AV ●
--RAY (RITA) H2015 SIDNEY ST ●
--RICHD DRIER ANDERSON AUTO PARTS
ALBERTINE ALBERT (MARY) RETD H2316 ST CHARLES DR ●
ALBERTINI FLORENCE STUDT R2316 ST CHARLES DR
ALBERTO DANL R H916 NORMANDY RD ●
ALBERTS ALBERT (WILHELMINA G) RETD H1730 N PATLIN CIR (L) ●
--CLARA K MRS TCHR D ELEM SCH H636 DEXTER DR (D) ●
--LEE E (EONA L) RETD H2192 DELL AV ●
ALBERTSON CLARENCE E (ELEANER) RETD H1331 MAIN ST (D) LOT 42
--DONALD (CELIA) H249 JASPER ST (L) LOT 109
--JOHN (GLADYS) H420 LAKESIDE PARK
--MICHL W MACH OPR SIGNMAN OF BAY AREA R14397 116TH AV N (L)
ALBIN JAMES A (LEAH G) FOOD HNDLR MEASE HOSP & CLINIC H1325 ROBIN HOOD LA (D) ●
--JAMES W FOOD HNDLR MEASE HOSP & CLINIC R1325 ROBIN HOOD LA (D)
ALBOSTA LOUISE B (WID BEN H) H26 N PINE CIR (B) ●
ALBRECHT ALF H (ELLA L) H263 FLORIDA AV (D) ●
--BRUCE STUDT R14 PINEWOOD AV
--CATH L MFS H718 SOUTH GATE MOBL HOME PARK
--ERICH O (JOAN T) CLK PO H501 CLEVELAND AV SW (L) ●
--GARNETT A (LORAINE A) PRES ED & GARY'S AUTO SERV H14 PINEWOOD AV ●
--WALTER C (ANNA E) RETD H12596 143D ST N (L) ●

Your Pinellas County Dairy Number
HOOD'S MILK
2067 CALUMET
CLEARWATER 446-9189
CLEARWATER 446-9189

CREDIT BUREAU CLEARWATER — COLLECTION DIVISION, INC.
HANDLING ALL TYPES OF CLAIMS — NO COLLECTION, NO CHARGE
BONDED — EFFICIENT COLLECTION SERVICE
SUITE 210 COURT SQUARE BLDG. 606 COURT ST. PHONE 442-1773

CLEARWATER TILE & TERRAZZO COMPANIES
Terrazzo Floors – Tile Contracting – Seamless Flooring – All Types of Resilient Flooring
"SERVING CLEARWATER FOR OVER 30 YEARS"
616 DREW ST. and A.C.L. R.R., CLEARWATER
PHONE 446-8373

ALBRECHT
--WM (LELA H) H1047 CHARLES ST •
--WM B (BARBARA D) (JOHNSON & ALBPECHT) H1740 KENILWDRTH DR •
ALBRICHT THEO (JULIA) RETD H701 8TH AV NW (L) LOT 11
ALBRIGHT DDNALD M (MARJOREI F) FIRE CHF FAIRCHILD-HILLER H1329 MARY L RD •
--GEO S (DCROTHY) RETD H141 BAY-ARISTOCPAT
--RODNEY E STUOT R1329 MAPY L RD
--RDY H (ALICE B) PETD H3 SUNSET BAY DR (B) •
ALBRITTON SEE ALBRITTON
ALBRITTDN & BARBER (DWEN S ALLBRITTCN & CHARLES F BARBER) LWYRS 14 S FT HARRISON AV RM 2
ALBRITTDN FREOK H (LILLIE H) RETD HI159 SUNSET POINT RD •
--HDYLE F (MARIE A) (HILL BILLY GOLF CENTER) H966 BRUCE AV (CB)
--M L RETD H272 RDYAL PALM OR (L) •
--MDLLY MRS R1327 OVERLEA ST
--DNLEY LAB D & E TERRAZZO RI130 GRANT ST
ALBRD CARLTON W (MARY G) RETD H1629 RIDGEWOOD ST •
--HARRY B (MABEL M) RETD H2306 NASH ST •
ALBURY CHARLES B (MAXINE M) SPORTS EDITOR ST PETERSBURG TIMES H1716 VERDE DR •
ALCHIN DARRYL V (PAULINE T) APPR NATL CASH REGISTER H271 36TH ST SE (L) •
--DON D (MILDRED) CARP H2422 KILGORE DR (L) •
--JDEL A (SUE) H516 WOODLAWN ST
--MILDRED L MRS TCHR BELCHER ELEM SCH R2422 KILGORE DR (L)
ALCD PDRTD BUILDINGS (HERMAN H BARBOUP) ALUMINUM PREFABS BLDGS 12001 INDIAN ROCKS RD (L)
ALCOHCLICS ANONYMDUS 301 SEMINOLE ST
ALCDRN GRACE D (WID CLAUDE) RE12 6TH AV SW (L)
--JILL MRS EMP PIXIE PLAYMATES H860 150TH AV N (HP)
ALCORNS CARL USN R½5071 GEORGE BLVD (HP)
--EDW L (EILEEN) WITH JACOBSON TRAILERS HI5071 GEDRGE BLVD (HP) •
ALCDVE GRDCERY (JAMES R DUCKETT) 1600 DLD CDACHMAN RD
ALCOVE PARK FOR MOBILE HOMES (NELSDN C VOGEL) 1600 OLD COACHMAN RO
ALCOX VIVIAN I (WID HARRY C) H12784 137TH LA (N) •
ALDA'S HAIR FASHIONS (ALF J FILE WM D KLEIN) 1101 MAIN ST (D)
ALDEN ERNEST E (RUTH E) HI38 DCNDVAN'S TRAILER PARK
ALDER EVELYN C MISSIONARY H1009 PARK DR (D)
ALDEROICE OEBRA K WAITRESS HOWARD JCHNSON H405 S AURDRA AV
--EILEEN H MRS HI335 JEFFORDS ST •
--RDBT SLSMN HI391 S GREENWDOD AV APT 2
--WM L PRES WIG TOWN RI335 JEFFOPOS ST
ALDERMAN ELWOOD B (CAROL) CLK SEARS H2702 WHITNEY RD •
--GED M (MARY) H704 SOUTH GATE MOBL HOME PARK
--IDA BKPR UNIDN TRUST R2720 WHITNEY RD
--JAMES W (EMMA) (J W ALDERMAN & SON) H740 WHITNEY RD •
ALDERSON MAUDE C (WID JOHN) R104 TEMPLE LA (L)
--RICHD SUPVR SEVEN ELEVEN R LARGD FLA
--RICHD S H428 SKY HARBOR MDBL ESTS
ALDREDGE ALICE J OFC SEC SPRAGUE ELEC RI475 PIERCE ST
ALDRICH ALLIE C (MAE) H432 BAY AV APT E
--AMASA A (ESTHER R) RETD H107 S AURORA AV •
--CHARLES W (TDKIKO A) ELEC ENG HDNEYWELL H928 PDRTER DR (L) •
--DDNOVAN F (DDRIS) RETD H430 EMBASSY MOBL HDME PARK
--EDW E (BERTHA) WINTER RES H69 TRAILER CITY
--HARRY B (DARETTA J) (KENTRDNIC TELEVISION) H2019 SANDRA DR •
--LLOYD I (NDRA M) H581 MEHLENBACHER PO (L) •
--ROBT H (SADIE) RETD H1645 N BELLEROSE DR

ALDRICH R F & ASSOCIATES INC
R F ALDRICH, PRESIDENT
COMPLETE AUTOMATIC
MAIL SERVICE
STATEWIDE OCCUPANT

ALDRICH R F & ASSOCIATION INC—CONTD

ADDRESSING CUSTOMER LISTS
MADE TO ORDER
CREATORS AND PRODUCERS OF
MAIL PROGRAMS
3094 47TH AV N
ST PETERSBURG, FLA
TELEPHONE 527-6683

ALDRIDGE ALICE J MRS HI475 PIERCE ST
--JANIS R NURSE SUNCOAST HOSP RI2523 136TH LA N (L)
--ROBT G (JANIS R) X-RAY TECH SUNCOAST OSTER HOSP H12523 136TH LA N (L)
ALE EUG J (JENNIE L) CABT MKR PINELLAS LBR H314 VENETIAN DR •
ALEN SEE ALSO ALLAN AND ALLIN
ALESSI ARTILIO (ANNA L) CLK DE YOUNG CO H140 ROSERY RD NE (L) •
--CLARA R MRS SLS DEPT MAAS BROS R322 E GEORGIA
ALEXANDEP ALICE A STUDT R1333 S DUNCAN AV
--ALICE M (WID PHILIP C) HI786 PINELAND OR •
--ALVERGIE USA RI286 22D TEP SW (L)
--BERNARD H (EVELYN P) DIST SLS MGR J P SIMPLOT CO HI230 KAPOK KOVE CIR •
--C NEAL (JOSEPHINE S) (ALEXANDEP CASKET) H1333 S DUNCAN AV •
--C NEAL III (VIRGINIA J) (ALEXANDER CASKET) HI313 PIERCE ST •
--C NORMAN (ALICE C) MGR CARTEP MARINE HI009 N GARDEN AV •
ALEXANDER CASKET CC (NEAL ALEXANDEP) SLS 1045 CALUMET ST
ALEXANDER CATH E MRS (ROCKAWAY SUNDRIES) H839 LANTANA AV (CB) •
--CATHY D STUDT H427 BUTTDNWOCD LA (L)
--CLAYTON C PNTR RI786 PINELAND DR
--DELLA W (WID NEAL) MAID H GREENWDOD APARTMENTS APT 6
--DONALD B (ANNETTE F) RETD HI449 SPRING LA •
--EARL E (MARGT A) MTCEMN CDUNTY BD EDUC HI433 MORROW DR •
--EDITH LNDRY WKR CLWTR LNDRY RI0853 RIDGE RO (L)
--ELYNOR L MRS SUPVR PLAY PARC NUPSERY HI031A E MICHIGAN DR (D)
--EUNICE F (WID J STUDLEY) H430 BLUFF VIEW DR (BB) •
--FRANK (ELLA T) LAB SH DEPT CF SANITATION H620 12TH AV N (SH) •
--GENE SLSMN LINDSLEY LBR R9042 130TH AV N
--GENEVA CAFETEPIA WKR BELCHER ELEM SCH RI445 MORROW DR
--GEO K (HELEN M) PETD H622 15TH AV NW (L) •
--HARLEE (ETHEL M) RETD HI536 LAKEVIEW RD •
--HARRY STUDT R207 WINDWARD ISLAND
--HATTIE M (WID CLAIBOURN N) H143 ISLAND WAY APT 3
--HOWARD W (GENEVA) CUSTDN OAK GRDVE JR HI SCH HI445 MORPOW OR •
--IRA L (ELEANOR W) MGR ST PETE AUTO AUCTION H427 BUTTONWCOD LA (L) •
--J DCNALD (VERA E) PETD H625 LEXINGTON ST (D) •
--JAMES L SLSMN MAAS BROS HI013½ DREW ST
--JESSE J RETD HI13 FLAMINGO RD •
--JOSEPH REAL EST 58 JASPER ST (L) H90 JASPER ST (L) APT 18
--JUDY A STUDT RI230 KENWOOD DR
--L H (EDITH) NURSERYMN P907 HART ST APT A
--LELAND H (GENEVIEVE M) RETD H1615 PINELLAS RD (B) •
--LUCY M H385 MANDALAY AV (CB) APT I
--MINNIE (WID LEE) RETD H108 GLEN ELLEN CT
--NEAL III MGP ALEXANDER CASKET PI313 PIEPCE
--NEAL (ALEXANDER CASKET) RI333 S DUNCAN AV
--NELSON S B (WILLIE M) SUPT OF AGTS AETNA CASUALTY & SURETY HI368 WHITACRE OR •
--OTIS (ROSA M) HLPR DAN GRAVES MASONRY HI286 22D TER SW (L) •
--PATRICIA B MRS H306 WINDWARD ISLAND •
--PHILIP P USN R1786 PINELAND DR
--RALPH B (SARAH L) RETD H1938 ALBANY DR •
--RALPH L (ANN) RETD HI358 WEBER DR •
--REID J STUDT RI512 BETTY LANE CT
--ROBT C H880 MANDALAY AV (CB) APT 721

ALBERT P. ROGERS Inc.
REALTOR
EXCHANGOR
•
HOMES
•
LOTS
•
RENTALS
•
BEACH PROPERTY
Business Opportunities
Office Phone
446-5091
Res. Phone 446-2924
Suite 207 Taylor Bldg.
121 N. Osceola Ave.

Specialists In Gravel Roof Protection
New Port Richey, Fla.
1809 Craft St.
TEL. 849-6715
"A WHITE ROOF FOREVER"
HUNSINGER'S INC.
ROOF COATING SERVICE
TWO LOCATIONS
Licensed and Insured
Free Inspection
Largo, Fla.
1923 Indian Rocks Rd.
TEL. 595-3445

Wm Henry
"The Suncoast's Quality Department Store"
CENTRAL PLAZA
3100 1st AVE. S.
PHONE 894-5131
ST. PETERSBURG

GEORGE & RUSS MOBILE HOMES INC.
Sales and Service
Florida's Finest Selection for Every Taste and Need
2347 Gulf-to-Bay Blvd.
Telephones 446-6333 and 446-6397

PHONE 446-3055
JOHN S. RHODES, Jr.
FUNERAL DIRECTOR
1721 GULF-TO-BAY BLVD. CLEARWATER
PHONE 446-3055

ALEXANDER ROSS & CO (MAI; SRA; Ross A Alexander), Homes, Income Property, Motels, Lots, Acreage, Groves, Business Property and Appraisers, Member Institute of Real Estate Appraisers, Society of Real Estate Appraisers and Board of Realtors, 511 Park st, Tel 446-4057

ALEXANDER ROSS A (BERTHA M) APPRAISER 511 PARK ST H1512 BETTY LANE CT ●
--RUBEN (LINDA) SLSMN BORDEN'S DAIRY H509 N FT HARRISON AV APT 10
--RUBEN SLSMN BORDEN'S DAIRY R509 N FT HARRISON AV
--SHEILA EMR HONEYWELL R1433 MORROW DR
--SHERMAN (FLORENCE) RETD H202 SKY HARBOR MOBL ESTS
--SIDNEY E (GLADYS A) H1865 N WASHINGTON AV ●
--THOS (SARAH P) MGR PIER PAVILION H712 YELVINGTON AV ●
--WM (HELEN M) (PIER PAVILION) H207 WINDWARD ISLAND ●
--WM F (ALICE E) MGR ZAYRE'S H438 KEENE RD (L)
--WM P (JEAN) ENG HONEYWELL H3171 SAN BERNADINO ST ●
--WILLIE GROVE WKR H607 ELDRIDGE ST APT 2
--WILLIE C STOCKMN FORD FAIR R1286 22D TER SW (L)
ALEXANDER'S SUNDRIES (ANDREW N KALLIVOKAS) CONFRS 450 MANDALAY AV (CB)
ALF ALVESTAD MRS SWTCHBD OPR MONTGY WARD H1130D WYATT ST
ALFANO FRANK A (DIANA) ARCHT DREW ST H1341 BYRON DR
ALFONSO THOS JR (ALICE) BR MGR GULF TILE DISTRS OF FLA R TAMPA FLA
ALFORD BUFORD L REV (BEEDIE R) PASTOR CHURCH OF GOD OF LARGO H222 4TH RL SW (L) ●
--DALE F (AURORA Q) ENG IBM H2855 HICKORY LA (L) ●
--DALLAS T (FAE A) RETD H1329 TERRACE RD ●
--DONALD C (BEBIANNA G) ADV SLSMN CLWTR SUN H2694 JEWEL RD (BB) ●
--HUGH P (BELLE C) RETD H2981 SUNSET DR (BB) ●
--J WILLIS (LILLIAN M) H1222 PALM ST ●
--JACK E USN R710 WEST GATE DR (SH)
--JAMES E (ROSE S) MGR 7-UP BTLG H1079 S IDLEWILD DR (D) ●
--ROBT A (RENEE R) SLSMN DOW CHEMICAL H277 INDIAN ROCKS RD (L)
--WM A (MARY E) CUTTING MGR STALNAKER MFG H710 WEST GATE DR (SH) ●
ALFSON KAREN TCHR R14 S HERCULES AV
ALFUSO LINDA LABY ASST LINCOURT MED CENTER R1028 SUNNYDALE DR
ALGER ALICE MRS H408 BAYVIEW GARDENS APT B
--FRANK L (GERALDINE A) RETD H1805 LOMBARDY DR ●
--GEO V (MARY M) H722 TWIN LAKES TRAILER LODGE
--LEON J (LUCILLE) H2628 PAGODA DR ●
--ROBT J (HELEN B) CANTEEN OFCR VETS ADMN H652 E CIRCLE DR (L)
ALGIRE ROY G (AILEEN L) ENG COUNTY PUB WKS DEPT H1326 WOODCREST DR ●
ALHEIN BERNICE R1718 LAKE AV
ALHERT DOUGLAS S USN R530 SKINNER BLVD (D)
ALHISER MARILYN C MRS (JUMPIN JUPITER KINDERGARTEN) R1341 SPRINGDALE ST
ALICE J TANDY SEC TREAS 1712 N FT HARRISON AV

ALICE MAE FLOWER SHOP (Richard E and Mrs Virginia M Roberts), Flowers For All Occasions, Weddings, Funerals, Corsages, Cut Flowers, Member FTD, World Wide Wire Service, Area Wide Delivery, 1729 Gulf-To-Bay blvd, Tel 446-8337

ALICE'S BEAUTY SHOP (MRS ALICE V THWING) 1263B OAK ST (L)
ALKER JAMES E RETD H1420 LIME ST ●
ALKIRE GEO A MTCEMN MANDALAY SHORES APTS R1247 GROVE ST
--LEAH E MRS H1247 GROVE ST ●
ALKRITTON MERLENE MRS OFC SEC HOLCOMB PIRF LINE R272 ROYAL PALM DR
ALKULA VENLEAR J (MARGT) ELECTN LARGO RUB WKS DEPT H1047 9TH AV NW (L) ●

ALL AREA REALTY INC, Cecil L Yettaw Pres, Real Estate, We Sell The Earth and Rent The Town, 911 Court st, Tel 442-4158

ALL BRANDS COIN WASH (PAUL R MARUNDA) 2027 GULF-TO-BAY BLVD
ALL STATES MOTEL (WALTER R SMITH) 14820 US HWY 19 S
ALLAIRE ALPHONSE (MINNIE) H820 BEVERLY AV NW (L) ●
ALLAN ALLYE B (WID DAVID G) H333 LOTUS PATH ●
--CHARLOTTE N (WID DAVID H) H215 CASLER AV ●
--FRED C (RUTH A) RETD H1713 THAMES ST ●
--SEE ALSO ALLEN AND ALLIN
ALLARD ELEANOR H OFC SEC RICHD F OTT & ASSOCS R NEW PORT RICHEY FLA
ALLBRITTON & BARBER (OWEN S ALLBRITTON III, (CHAS F BARBER), ATTORNEYS-AT-LAW, SUITE 2 FIRST FEDERAL BLDG, 14 S FT HARRISON AV, PO BOX 265, TEL 446-0528
ALLBRITTON OWEN S III (PEGGY E) (ALLBRITTON & BARBER H305 JASMINE WAY ●
ALLEGAR INEZ C (GEO) H2306 WHITMAN ST ●
ALLEGRETTI ELIZ MRS H190 BAYVIEW GARDENS APT D
ALLEJO RAUL V-PPES KAPOK TREE R TAMPA FLA

ALLEMAN BLAINE A III (Loretta), Dentist, 615 S Missouri av, Tel 442-5508, h935 Mandalay Shores Apts, 880 Mandalay av, Tel 442-6290

ALLEN A MABEL (WID HOMER J) RETD H2164 CAPRI DR ●
--ALBERT J (LOUISE S) RETD H2170 ACADEMY DR ●
--ALEX DRIVER CULLER FURN R GREENWOOD APTS BLDG APT 9
--ALICE J (WID JOHN E) H459 BROOKFIELD DR (L) ●
--ALICE M (WID DAVID) RETD H301 HERON RD ●
--ANDREW L (GLADYS W) PLSTR H15 6TH AV SE (L) ●
--ANNIE A (WID L P) H2073 N HERCULES AV ●
--ARNOLD R (VERLA) TCHR LARGO SR HI SCH H2252 BARBARA DR ●
--ARTH E (LURA W) H1013 S BETTY LA ●
--ARTH F (TERESA C) PLSTR H515 5TH AV NE (L) ●
--ARTH F JR METER RDR CITY UTILITIES DEPT RB985 91ST TER N (L)
--ARTH N (MARY) SLSMN BARNEE REAL ESTATE H1851 FLORA LA ●
--ARTH S (ANNIE L) RETD H462 PLAZA DR (D) ●
--AUDREY J MRS DENTAL ASST LA MAR A MAC NUTT H2369 SANTA CRUZ ST ●
--AUSTIN E (MATILDA C) SLSMN Y-B APPLIANCES H1394 S HILLCREST AV
--B JOAN CLK FIRST NATL BK OF CLWTR R1207 N FORT HARRISON ST
--BARBARA OFC SEC CONSULTANTS INC H1447 GULF-TO-BAY BLVD APT 5
--BARBARA OFC SEC CONSULTANTS INC R1451 CLEVELAND
--BARRY JAN SHORE LANES R13398 126TH ST (L)
--BESS (WID THOS M) WINTER RES H54 TRAILER CITY
--BEULAH J STUDT R1207 N GARDEN AV
--CAMPBELL M (RUBY K) H65 VERBENA ST (CB) ●
--CAROLISS B (LORETTA K) (ALLEN'S ATLANTIC SERV) H15 KENWOOD DR ●
--CARRIE L MAID R GREENWOOD APARTMENTS APT 9
--CATH R (WID HARRY D) NURSE 1167 IVA ST H1167 IVA ST ●
--CECIL L (FERN C) PRES ALLEN PRINTING H1540 S PROSPECT AV ●
--CHARLES F USAF R931 CEDARWOOD DR (D)
--CHARLES R (DOROTHY C) PARTS MGR THAYER MTR H1215 NICHOLSON ST ●
--CHARLES W (BONNIE D) STUDT H12055 137TH AV N (L)
--CHARLOTTE MRS R MEASE MANOR
--CLARENCE L (MIGNON B) RETD H1312 TWIN LAKES TRAILER LODGE
--CLAUDE A H1559 TUSCOLA RD ●
--CLAUDE S (OPAL G) (DUNEDIN CONTRACTING) H1326 S LOTUS DR (D) ●
--CLETTA M MRS (TOWN & COUNTRY BEAUTY SALON) R409 S COMET AV
--D MASON H904 SEVARD AV
--DAVID C (JAN) USN R1540 S PROSPECT AV
ALLEN & DEAN BONDED WAREHOUSE & TRANSFER INC SAML J ALLEN PRES 700 CHESTNUT ST
ALLEN DONALD L (DOROTHEA J) PRES MARYLAND FRIED CHICKEN OF DUNEDIN H638 MANOR DR W (D) ●
--DORIS M MRS H100 S WASHINGTON AV
--DOUGLAS (PATSY) CARP DAVENPORT TRAILERS H1085 CONANT AV (SH) ●

CAMPBELL PAVING CO.
General Contractors
PAVING
● EXCAVATION
● DRAINAGE
● EQUIPMENT RENTALS
TELEPHONE 446-8591
1701 N. HERCULES AV.
AT S.A.L. R.R.
CLEARWATER, FLA.

Electrical Service
McGee Electric
CONTRACTING AND REPAIRING
WIRING — FIXTURES — ELECTRIC HEATING
601 N. Myrtle Ave., Clearwater
Phone 446-9548

RADIO DISPATCHED FUEL OIL TRUCKS
SHELL FUEL OIL
CITY FUEL OIL CO.
COMMERCIAL — RESIDENTIAL
SALES — SERVICE — INSTALLATION
FRANKLIN ST. COR. S. MYRTLE AVE.
CLEARWATER
PHONE 446-8314

ALLEN

--E F (IVA M) H430 MANDALAY AV (CB)
--EDITH B MRS SLSWN HERSCHEL YOUNG R904 SEVARD AV
--EDW B (HELEN B) WTCHMN KAPOK TREE INN H1017 CALUMET ST ●
--EDWIN F (BERTHA L) ENG ATLANTIC CO H1462 LAURA ST ●
--EDYTHE B MRS OFC SEC ALF P MARSHALL R INDIAN ROCKS BEACH FLA
--ELEANOR M (WID HORACE J) H414 BAKER AV ●
--ELIZ L (WID ALF H) H1270 FRANKLIN ST APT 3
--ELIZ L PRFRDR CLWTR SUN H2168 RIVIERA DR ●
--ELLEN J MRS H733 BELTREES ST (D) LOT 48
--ELLIS H (FRANCES B) RETD H252 UNION ST (D) ●
--ELOISE G MRS LEGAL SEC GOZA & GEORGE R303 WOODLAWN AV (B)
--ELTON (INA) RETD H6250 ROOSEVELT BLVD LOT 31
--ERVA B (WID ALVIN C) H2211 N EUCLID CIR ●
--EUG H (MARY M) PNTR CONTR 1240 PINEVIEW AV H1240 PINEVIEW AV ●
--EULA M MRS H12777 119TH ST N (L)
--EULA MAE RETD R1517 W COUNTRY LA
--EVA M MRS H2090 US HWY 19 N LOT 217
--EVELYN (WID W HAROLD) H300 N OSCEOLA AV APT 7E ●
--FERN C MRS SEC-TREAS ALLEN PRINTING R1540 S PROSPECT AV
--FLORENCE STUDT R799 TERRACE RD (D)
--FLOYD (INA Y) H233 SUNNY GROVE
--FLOYD P (AMANDA M) RETD H3097 CRESCENT DR (L) ●
--FRANCES D MRS RETD H809 N PALM DR (L) ●
--FRANCES M CLK MONTGY WARD R607 GRANT ST
--FRANK E (RUTH M) (ALLEN CARDORAMA) H417 BUTTONWOOD LA (L) ●
--FRED D SALAD MKR FLAMING SWORD R13398 126TH ST (L)
--FRED J (MARGT M) RETD H2331 WATROUS DR (D) ●
--FRED K (CAROL D) (ZIEBART AUTO-TRUCK RUST PROOFING) H HAMPTON RD ●
--FRED W (ELAINE G) INVESTMENT COUNSELOR 1724 CYPRESS AV (B) H1724 CYPRESS AV (B) ●
--GARY L STUDT R638 MANOR DR W (D)
--GEO B (NANCY) USAF H7071 DELTA WAY ●
--GLADYS B (WID REGINALD) H1930 GEORGIANNA ST (L) APT 13

ALLEN GLENN T (Juanita S), Mgr AAA Motor Club, and Clearwater Division StPetersburg Motor Club, 714 Cleveland st, Tel 446-5071, h1756 Brentwood dr, Tel 446-1255

--GLORIA L (WID FREDK W) H18 HIBISCUS RD (B) ●
--GREG L (DEBORAH C) EMP CONSOLIDATED SOILS H311 N JUPITER AV
--HARRY H (DOROTHY T) RETD H2085 PINE RIDGE DR ●
--HELEN B MRS CLK COUNTY TAX COLLR R1017 CALUMET
--HENRY A (ELOISE G) ASST V-PRES BANK OF CLWTR H303 WOODLAWN AV (B) ●
--HENRY A (ARLINE H) MTCEMN H908 BRUCE AV (CB) ●
--HERBERT A (EDNA C) H309 GULF-TO-BAY TRAILER PARK
--HERBERT L (MARVA D) OUT DOOR ED TAMPA TRIB H1801 PASADENA DR (D) ●
--HERMAN L HLPR STEWART BONDED WHSE R100 S WASHINGTON
--HERVEY A (OLLIE V) RETD H648 LEXINGTON ST (D) ●
--HILDA L MRS H1612 OTTAWA ST ●
--HOMER (DORIS) RETD H115 GLEN ELLEN CT
--HUBBEL (PRISCILLA) RETD H931 CEDARWOOD DR (D) ●
--IDA M (WID JAMES) LNDRY WKR H GREENWOOD APARTMENTS APT 1
--IDA V (WID FRANK) RETD R2665 GULF-TO-BAY BLVD APT T2
--IRA J (TEMPIE A) FORMN DAVID BILGORE & CO H500 LAKE PALMS DR (L) ●
--JAMES (BERNICE) H1005 MARSHALL ST
--JAMES S SLSMN RUTENBERG CONSTN R REDINGTON BEACH FLA
--JAY STUDT R2105 LONGBOW LA
--JERE C (NANCY E) WHSEMN D MILLS HTG & AIR CONDITIONING H1830 KAY DR (L)
--JIMMIE D FORMN FLA PWR R1314 KING'S HWY
--JOAN C (WID IRA F) (ALLEN'S ANTIQUES) H1207 N GARDEN AV ●

ALLEN

--JOHN RETD H75 TOWN & CTRY MBL HM PK (L)
--JOHN (MARY) CLK SEARS H221 RIDGE HAVEN MOBILE RK
--JOHN L (ANNA M) RETD H1204 S SEOEEVA CIR ●
--JOHN L DISHWASHER MORRISON'S R GREENWOOD APARTMENTS APT 9
--JOHN V (SANDRA) LAB SOU ROOFING R633 MEHLENBACHER RD (L)
--JOSEPH J (LILLIAN K) ELEC INSP CITY OF CLWTR H1251 BELLEVIEW BLVD ●
--JOSERH L (VIRGINIA F) RAMPMN EAL H1704 GROVE DR ●
--JOSEPH M (BESSIE R) H1754 MURRAY AV ●
--JUANITA S MRS LIBRN SKYCREST SCH R1756 BRENTWOOD DR
--LAURA H (WID BETHEL L) H1538 OTTAWA ST ●
--LE ROY W (ANN) RETD H1780 E WINDSOR GATE ST ●
--LEE (VIOLET) EMP EMP ABILITIES INC OF FLA H105 AVON DR (SH) ●
--LEE B (MILDRED I) RETD H1944 MEADOW DR ●
--LELAND C RETD H27A BAYVIEW GARDENS APT A
--LELANIE T MRS DESIGNER SWEAT'S FLOWER SHOP R FLEETWOOD ARTS
--LELLA W (WID DENNIS J) H159 11TH ST SW (L) ●
--LEMAN H2766 US HWY 19 N
--LOUIS D (MARTHA E) INSULATOR L C CASSIDY H1230 FORREST HILL DR ●
--LUCILE B MRS OFC SEC CITY ELEC DEPT R2105 LONGBOW LA
--LUCY C MRS H115 N KEYSTONE DR ●
--LULA B MRS BAKER SAFETY HARBOR ELEM SCH H736 4TH ST S (SH) ●
--LUMMIE L (REARL M) RETD H718 TUSKAWILLA ST ●
--LUTHER L (VERA S) DRIVER CITY REFUSE DERT H1121 SOUTH ST ●
--MAE L MRS H939 S BAYSHORE DR (SH) ●
--MARIE M MRS COPY WRITER ASSOC PRESS SERVICES R ST PETERSBURG FLA
--MARIE V (WID GOULD) H1709 N OSCEOLA AV ●
--MARY MAID H GREENWOOD APARTMENTS APT 9
--MARY E (WID LINDEN M) H1627 S LADY MARY DR ●
--MARY F (WID RUSSELL P) RETD H15 N JUPITER AV ●
--MATILDA MRS BKPR CROOKER BLDRS SUP R1394 S HILLCREST
--MAX G (HELEN) (SATTELITE MOBILE HOME PARK) H6250 ROOSEVELT BLVD ●
--MILFORD RETD H605 MICHIGAN BLVD (D)
--NANCY E MRS OFC SEC RAYNOR CO R1830 KAY DR (L)
--NATHAN L (BLANCHE Z) H1418 JASMINE WAY ●
--NORMAN (PEGGY) EMP HONEYWELL H1707 S BETTY LA ●
--NORMAN MTCE MEASE MANOR
--NORMAN J (ARLYN J) SLS MGR PENINSULA PLASTICS H1560 BASS BLVD (D) ●
--OPAL G MRS OFC MGR DUNEDIN CONTRACTING R1326 S LOTUS DR
--ORVILLE W (PAULINE J) CARP H1011 JACKSON ST (L) ●
--OSCAR (JANE) (DONOVAN'S TRAILER RK) R DRUID RD
--OSCAR W (JANE M) H1975 E DRUID RD ●
--PAUL M ACCT L C CASSIDY & SONS R1501 ORANGE ST
--PAULINE J TCHR SAFETY HARBOR ELEM SCH R1011 JACKSON ST (L)
ALLEN PRINTING INC CECIL L ALLEN PRES MRS F C ALLEN SEC-TREAS 1540 S PROSPECT AV
ALLEN PRISCILLA C MRS WAITRESS SPOT LITE R931 CEDERWOOD DR (D)
--R HARRELL (LUCILE B) (ALLEN & RICKEY) H2105 LONGBOW LA ●
--RALPH F (MURIEL T) (SEA GRAPE APTS) H19 IDLEWILD ST (CB) ●
--RALPH J (RUTH F) KITCHEN HLPR OYSTER BAR H607 GRANT ST
--RALPH R (RUTH) DEPT SURT TAMPA DRY DOCK H2073 N HERCULES AV
--RALPH W (LORRAINE) BLDG CONTR (TAMRA FLA) H CENTRAL AV
--RAYMOND L (SHIRLEY L) PRES SPORTCRAFT HOMES H2299 JONES DR (D) ●
--RICHD J STUDT R1975 E DRUID RD
--ROBIN T (WID HORACE) H511 HILLTOP AV ●
--ROBT J JR (NANCY L) PROD MGR WINN DIXIE H157 5TH AV SW (L) ●
--ROBT L DANCE INSTR H FLEETWOOD MANOR APTS APT 4

1373 E. Belcher Rd., Largo
WILLIAMS NURSERY
Shrubs • Palm Trees • Shade Trees • Landscaping
Landscape Beauty Is Planned - It Doesn't Just Happen
Tel. 531-2268

CRANE
BUD Williams PLUMBING CO.
Efficient Service
317 S. MISSOURI AVE., CLEARWATER
TEL. 446-5038; Night 446-8484
American-Standard PRODUCTS

SWEAT'S FLOWER SHOP

SOMETHING WONDERFUL HAPPENS, WHEN YOU SEND FLOWERS BY WIRE

Established 1925

FLORISTS TRANSWORLD DELIVERY FTD SELECTED MEMBER

"Flowers Telegraphed Everywhere"

Phone 442-2177

1200 S. FORT HARRISON AVE., CLEARWATER, FLA.

BRANDENBURG FEED STORE

DeKALB CHIX

HATCHERY

FERTILIZER - SEEDS - GARDEN SUPPLIES

OFFICE and FEED STORE 735 RAILROAD AVE. (DUNEDIN)

ROBERT J. McMULLEN ENTERPRISES, Inc.

POULTRY FEEDS

FEED STORE PHONE 733-5050

OFFICE PHONE 733-3050

ALLEN
--ROBT M (JEAN M) RETD H1433 RUTH RD (D) •
--ROLLAN RETD H733 BELTREES ST (D) LOT 40
--ROWENA M HSEKPR H1134 NEW YORK AV (D) •
--RUTH H1206½ N GARDEN AV
--SAMUEL J (VIRGINIA L) RRES ALLEN & OEAN BONDED WHSE & TRANSFER H23 N HAINES RD •
--SCOTT BODYMN CARLILSE MTRS R2368 SANTA CRUZ ST
--SHELBY J R2073 N HERCULES AV
--SHELDON L (BETTY G) PURCH AGT TAMPA SHIP REPR & DRY DOCKS H414 LOTUS PATH •
--STAN E STUDT R1270 14TH CT SW (L)
--STEVEN B STUDT R252 UNION ST (D)
--SUZANNE C DENTAL ASST RALPH G FRICK R18 HIBISCUS RD (B)
--TERESA MRS AIDE COUNTY NURSING HOME R515 5TH AV NE (L)
--TERRY L USN R207 MELODY LA (L)
--THOS A (BETSY L) MGR HOUSEHOLD FINANCE CORP OF CLWTR H2149 17TH AV SW (L)
--THOS W (IOA A) RETD H310 MEHLENBACHER RD (B) •
--TODD L STUDT R1251 BELLEVIEW BLVD
--VERNON L (RUBY) H456 GULF-TO-BAY TRAILER PARK
--VICKI STUDT R6250 ROOSEVELT BLVD
--VIOLA L MRS R500 LAKE PALMS DR (L)
--VIRGINIA S MRS MGR LIL GENL FOOD STORE H175 S SEMINOLE BLVD (L)
--WARREN B (GRACE) RETD H182B SUNRISE BLVD •
--WILBUR A (BEVERLY E) DRIVER CITY REFUSE DEPT H1894 WHITNEY RD •
--WILBUR D (RUTH B) AGT STATE BD OF CONSERVATION H1916 MC KINLEY ST •
--WM A RETD R416 E DRUID RD
--WM A (DOROTHY M) ASST AGT COUNTY AGRL DEPT H1466 BLANTON LA •
--WM A (DOROTHY) ASST COUNTY AGRL AGT R1466 BLANTON LA
--WM A (JANE B) H1407 KINGS HWY •
--WM A (MARIE E) H610 HILLCREST MOBL HOME PARK
--WM B (LOUISE K) RETD H799 TERRACE RD (D) •
--WM D H FLEETWOOD MANOR APTS APT 2
--WM G PRES-MGR GEORGE'S MARINE R FLEETWOOD APT 14 BLDG 14
--WM H H2665 GULF-TO-BAY BLVD APT T2 •
--WM J (EILEEN S) TCHR D HIGHLAND JR HI SCH HB5 NEW JERSEY DR (D) •
--WM M (IRENE H) OFC MGR JACK'S LANDSCAPING H1633 BALMORAL DR •
--WM M (CLETTA M) SLSMN SEARS H409 S COMET AV •
--WM R (QUEENIE) RETD H117 EMBASSY MOBL HOME PARK
--WM R (BARBARA) SLS MGR HOLTS MTRS R ST PETERSBURG FLA
--WM T (ANNA M) SLSMN EKCO HOUSEWARES H1326 BUCKINGHAM DR •
--WILLIE D (MARY E) DEPT SUPVR KENNEDY & STRICKLAND H11450 124TH TER (L) •
--ZAIDA M MRS RETD H1123 BROADWAY (D) •
ALLEN'S ANTIQUES (MRS JOAN C ALLEN) 1207 N GARDEN AV
ALLEN'S ATLANTIC SERVICE (CARCLISS B ALLEN) 2205 N HERCULES AV
ALLEY JOANN E STUDT R2541 BRENTWOOD DR
--JOE M (LORRAINE V) MGR GOLDEN TIGER H2541 BRENTWOOD DR •
--LAWRENCE E JR (MARY W) TCHR CLWTR SPECIAL EDUC CENTER H1015 WOODCREST DR

ALLEY, REHBAUM & CAPES INC, William L Alley Pres, William A Waters Sec-Treas, Donald E (Don) Waters Genl Mgr, General Insurance, Bonds, Garage, Liability, Compensation, Automobile, Fire, Lloyds of London Life Insurance, 2424 Gulf-To-Bay blvd, Tel 446-2311, St Petersburg Office Tel 894-0343

ALLEY WM L (GRACE B) RRES ALLEY REHBAUM & CAPES INC H1645 RIDGEWOOD ST •
ALLGIPE GEO W (MARY A) H2430 W BAY DR (L)
ALLHISER A H1341 SPRINGDALE ST
ALLIED FENCE CO 3 S GREENWOOD AV
ALLIED MACHINE & FABRICATING INC DAVID M COLD PRES R D MEEKER V PRES RAY G MC INTIRE SEC TREAS 1899 US HWY 19 S
ALLIED PRECISION PRODUCTS INC BRONSON C SKINNER PRES-TREAS BENJ L SKINNER V-PRES-SECJACQUES B SKINNER ASST SEC 600 SAN CHRISTOPHER DR (D)
ALLIED REALTY (ROGER G OWENS) 1471 COURT ST
ALLIED VAN LINES INC STEWART BONDED WHSE AGTS 1125 ELDRIDGE ST
ALLIGOOD GERALD MGR FIRESTONE STORES R TAMPA FLA
--LIZABETH MRS AIDE SUNCOAST HOSP R ST PETERSBURG FLA
ALLIN SEE ALSO ALLAN AND ALLEN
--DWIGHT R (RUTH H) (ALLIN'S RESTAURANT) R233 OVERBROOK
--DWIGHT R (RUTH H) (ALLIN'S RESTR) H233 E OVERBROOK ST (L) •
--ROBT C (MARY) RETD HBBO MANDALAY AV (CB) APT 429
ALLIN'S RESTAURANT (DWIGHT R ALLIN) 28BB W BAY DR (L)
ALLION VERNON E (CLELA C) RETD H919 6TH AV NW (L) •
ALLIS DEXTER W (MARGT S) RETD H524 BELTREES ST (D) •
ALLISON ADRIENNE L STUDT R1527 PRICE CIR
--CHARLES B (SHIRLEY Y) USA H1773 GRACELYN DR •
--DAVID WLDR GULF MACH R TAMPA FLA
--DAVID W (JANE M) AGT ALL STATE INS H2139 PLEASANT PKWY •
--DOROTHY MRS BKPR Y M C A R
--FRANK E (LENA) SLSMN AM BAKERIES SURPLUS STORE H1701 LAKE AV •
--HAROLD MECH CLWTR RAMBLER R ST PETERSBURG FLA
--JAMES SHOPMN GULF MACH R108 E GRAPEFRUIT CIR
--JOHN E STEREO CLWTR NEWS H1419 REGINA DR W (L) •
--KAREN STUDT R1773 GRACELYN DR
--MARY E (WID EDW) RETD HB07½ DREW ST
--RALPH H (HELEN) H919 HILLCREST MOBL HOME PARK
--RICHD S (LILLIAN L) RETD H2000 6TH AV SW (L) •
--RUTH M MRS TCHR RIDGECREST ELEM SCH R ST PETERSBURG FLA
--WM A STUDT R1527 PRICE CIR
--WM A (DOROTHY R) GENL SEC YMCA H1527 PRICE CIR •
--WM F (LAVENIA F) FIREFIGHTER CITY FIRE DEPT R339 ORANGE ST
--WINFRED (PEARL E) RETD H419 JONES ST
ALLMAN GUS EMP CARLISLE MTRS R418 GRAND CENTRAL ST
--MILFORD M (BETTY J) SLSMN H418 GRAND CENTRAL ST CARLISLE MTRS
--TERRY R418 GRAND CENTRAL ST
--TIMOTHY J REV PASTOR LIGHT OF CHRIST CATH CH H1923 JEFFERDS ST
ALLOWAY DANL K (ELOISE K) RETD H2017 DOUGLAS AV (D) •
ALLRED BENJAMIN L (MARY L) ASST DEPT MGR PUBLIX SUPER MKT H1841 NURSERY RD
--HAL C (CLARA E) H1556 ORANGE ST •
--HARVEY T (BESSIE) H701 8TH AV NW (L) LOT 40
--JAMES F STUDT R1841 NURSERY RD
--MARY L MRS CASH PUBLIX MKT R1311 SAINT THOMAS
ALLSOPP WM H (OLLIE S) RETD H1749 GREAT BRIKHILL RD •
--WM H JR EMR GOLDEN SHORES REST HOME R1749 GREAT BRIKHILL RD
ALLSTAEDT CHARLES E (HAZEL M) H115 S JUPITER AV •
--KENNETH C (DOROTHY M) BUYER CLWTR LBR H1519 VALENCIA ST •
ALLSTATE INSURANCE COMPANIES WALTER W KROITZSCH EDWARD G HAMMOND DAVID W ALLISON AGTS 170B N MISSOURI AV (L)
ALLSTATE INSURANCE COMPANIES RICHD D CADY WM MATTHEWS GEO TILKA HARRY D JOHNSON JOHN H FRYER AGTS 1297 S MISSOURI AV
ALLSTEADT EMIL B (IONA) RETD H1983 OAK ST •
ALLSTROM EMERENCE C (WID JAMES C) H208 JOYLAND TRAILER PARK
ALLTOR LEO (DONNA F) AGT GULF LIFE INS H2128 CORONET DR (L)
--RUBY L BKPR JERSEY JIM TOWERS TV & AIR CONDITIONING R10992 104TH AV N (L)
ALLWEISS ALLEN P ASST STATE ATTY R ST PETERSBURG FLA
ALLYN A C (ANNA M) H101 LAKESIDE PARK
--DORIS T MRS R MEASE MANOR
--L JEROME (JEANETTE) TRAILER SLS 525 LAKESIDE RK H525 LAKESIDE PARK

CURTIS & GROSS, Inc.

INSTITUTE OF REAL ESTATE MANAGEMENT ACCREDITED MANAGEMENT ORGANIZATION

REALTORS

•

An Accredited Management Organization

•

315 S. MISSOURI AV.

•

TEL. 446-8323

HAYDON PAINT CO.

Gleem PAINTS

All Painting Supplies — Picture Framing — Wall Paper

108 N. MYRTLE AVE. — An Acre of Free Parking — PHONE 442-7134

Gleem PAINTS

H.E. ERNST
PLUMBING CONTRACTOR — REPAIRS — SEWER INSTALLATION
BRUNER FULLY AUTOMATIC WATER SOFTENERS
611 PALM BLUFF CLEARWATER PHONE 446-7788 and 446-7988

ALLYN

--MABEL H257 BROADWAY (D) ●
--VERA MAE MRS H6A BAYVIEW GARDENS APT A
--WILHEMINE E RETD H710 LOUDEN AV (D)
ALM E THEO RETD H1460 RUTH RD (D) ●
ALMAGRO NARCISO T (MAMIE J) RETD H1521 TIOGA AV ●
ALMOND ALBERT ORDERLY COUNTY NURSING HOME R474 WERNERTON RD
--ALBERT B (ELSIE W) ORDERLY COUNTY HOME H13 LAMP LITER MOBILE CT (L)
ALMONY CONSTANCE M ASST GULF BAY ANIMAL HOSP R2229 BARBARA DR
--JAMES J (VIRGINIA M) SLS COUNSELOR SYLVAN ABBEY MEM PK H2229 BARBARA DR ●
ALMY ELLEN L (WID MAX A) H1069 VICTORIA DR (D) ●
--LOWELL F (CATH F) SLS MGR CHOICE VEND H421 BAMBOO LA (L) ●
ALOHA MOTEL THE (ROY STONE) 1860 N FT HARRISON AV
ALONGI THOS W (JEANIE) REP US GOVT H1106 KAPOK KOVE CIR ●

ALONSO ANGEL, Physician and Surgeon, 11414 Seminole blvd (Alt US 19), Seminole, Fla, Tels Clearwater 584-0194 and 446-5911, StPetersburg 391-0531 and 896-2626

--JOSE S (LINDRA D) ENG SPERRY MICRAWAVE H930 GULF VIEW BLVD (D)
ALPAUGH PERCY B (ANNETTE) RETD H1720 LOMBARDY DR ●
ALPHIN MAUDE (WID CHARLES B) H2476 BURNICE DR ●
ALSAZ JOHN (LILA R) RETD H1364 RANCHWOOD DR ●
ALSDORF AGNES M (WID JOSEPH V) H1325 E IDLEWILD DR ●
ALSEN GRACE R (WID AUG W) H704 S DUNCAN AV
ALSEVER DONALD F (HILDEGARDE S) ELEC ENG E C I H1475 MARJOHN ST ●
ALSFELDER BETTY (WID RUSSELL) H1518 WINFIELD RD W ●
ALSPACH JERRY POLICEMN SH POLICE DEPT R2205 BOWLANE (SH)
--ORVILLE (THELMA D) (TOPPER MOTEL APTS) H1514 N CLEARWATER-LARGO RD (L) ●
ALSTON ALBERT LAB CITY REFUSE DIV R606 N GARDEN AV
--LEE (MILDRED M) H107 N HERCULES AV ●
ALTA VISTA APARTMENTS 1045 11TH AV NW (L)
ALTAMESE'S COSMETICS (ALTAMESE CAMEFON) BEAUTY SHOP 1400½ N GREENWOOD AV
ALTDOERFFER BECKY D MRS MGR CITY NATL TRAVEL SERV R2251 CURTIS DR S
--WM B (BECKY D) MGR KEPPIE TRAVEL BUR INC H2251 CURTIS DR S ●
ALTENBURG CLARENCE E (OLIVE M) RETD H11929 144TH ST N (L) ●
ALTERIO VINCENT WLDR SHORES WLDING & FABRICATING R1216 N OSCEOLA AV
ALTIZER FRANCES G MRS H1023 APACHE TRAIL
--MOTEN L (MARY J) (STARLITE MOTEL) H2838 GULF-TO-BAY BLVD ●
ALTLAND ROBT D (ANNA K) DRIVER DUNEDIN TAXI H1427 SANTA ANNA DR (D) ●
ALTMAN BLANCHE MRS H300 S SATURN AV APT 3
--FLORENCE T (WID FRANK) R1840 PINELAND DR
--FRANK H249 JASPER ST (L) LOT 72
--THOS (BETH) H1180 WOODBROOK DR (L)
ALTOMARE VINCENT (MARY G) RETD H2913 FOUNTAINHEAD DR (L) ●
ALTON DOUG C JR STUDT R1696 SUNNYBROOK LA
ALTPATER CLINTON L (KATH J) H880 MANDALAY AV (CB) APTB35
ALTPETER WALTER J (HETTA E) H1581 BARRY ST ●
ALTVATER MARGT L (WID GEO) RETD H547 ORANGEWOOD DR (D) ●
ALTWEIS GENE J (MINNIE F) TCHP LETO HIGH SCH (TAMPA FLA) H189 15TH ST NW (L)
ALTWIES WM J (ELVIRA M) RETD H1631 LORETTA AV (L) ●
ALTZ ARTH J (EMMA) H1207 S DUNCAN AV ●
--DOROTHY E OFC SEC H908 S PROSPECT AV APT 3
ALVAREZ TONY (GLORIA C) BUYER MAAS BROS H1814 OAKDALE LA S ●
ALVEREZ TONY STUDT R1814 OAKDALE LA S
ALVESTED CLARENCE M (SARAH G) RETD H2478 BURNICE DR ●
ALVESTEFFER KATHLEEN A DATA PROCESSOR FIRST NATL BANK OF DUNEDIN H1447 SANTA ANNA DR (D) ●
ALVIN IRA (ANN) H119 LAKE RD
ALVIN'S BEAUTY SALON (ALVIN T ROSS) 1489A GULF-TO-BAY BLVD
ALWARD FRED R (HELEN L) H2308 8TH AV SW (L) ●
--HARRY R (LOIS D) ENG ADMN SPERRY MICRO WAVE H1823 OAKDALE LA N ●
ALWIN JOAN STUDT R713 OSCEOLA RD (B)
--ROBT H (SHIRLEY J) TCHR ST PETE JR COLLEGE H713 OSCEOLA RD (B) ●
ALYWARD PAULINE MRS ASST HSEKPR BELLEVIEW BILTMORE HOTEL R100 BELLEVIEW BLVD (B)
AMADON DONALD DIETARY WKR MEASE HOSP & CLINIC R NEW FORT RICHEY FLA
AMADOR JOSEPH JR EQUIP OPR COUNTY HWY DEPT R RD 1 BOX 690 TARPON SPRINGS FLA
AMAREL MANUEL C (ALICE C) MTCEMN WLCY RADIO H BX429 WAVERLY ST
AMASON WILLIE H (KATHLEEN M) H2136 W BAY DR (L)
AMBASSADOR APARTMENTS (HAROLD F HEYE) 432 BAY AV
AMBER TIDES APARTMENTS MOTEL TONY E MATHEWS MGR 420 HAMDEN DR (CB)
AMBERSON JOHN J (ALEITA J) H880 MANDALAY AV (CB) APT 413
AMBROSE DOYLE (JOYCE) SLSMN MASSEY-ANDREWS PLYMOUTH R2968 STRATFORD DR
--DOYLE (JOYCE) SLSMN MASSEY-ANDREWS PLYMOUTH H2968 STRATFORD DR (L)
--PATRICIA A MRS (RAYMOND) ASMBLR GUDEBROD INDUSTRIES R226 MELODY LANE (L)
--RAY JR (PATRICIA A) PNTR FAIRCHILD-HILLER H226 MELODY LA (L)
--WM B (VERNA M) RETD H614 WOODROW AV NW (L)
--WM K (MARCELINE A) MECH COLONIAL MTRS INC H203 2D AV SW (L)
AMBROSIO ANNUNCIO (IDA E) BLDG CONTR 126 LIVE OAK LA (L) H126 LIVE OAK LA (L) ●
AMBURGEY IMOGENE MRS PRODUCTION WKR FLA FABRICS R104 S MERCURY
AMBURGY KERMIT H104 S MERCURY AV
AMELL H ARCHIE (MURIEL Y) CLK JACK CARLSON CO H2259 BELMAR DR (L) ●
--MURIEL Y MRS SEC-TREAS LARGO INS AGCY R2259 BELMAR DR (L)
AMENDT CHRISTIAN P (LILLIAN M) RETD H2477 BRENTWOOD DR ●
AMENT KENNETH D SEC-TREAS C A PETERSON INC R14686 WILDWOOD DR (L)
AMERENA JOHN P (FRANCES B) RETD H3733 HARBOR HEIGHTS DR (L) ●
AMERICAN BAKERIES SURPLUS STORE JOSEPH COLBERT SUPVR 6560 ULMERTON RD (L)

AMERICAN CANCER SOCIETY, Mae S Edwards Executive Director, Emma F O'Halloran (Clearwater) Sec, 221 S Fort Harrison av, Tel 442-8494, Adele K Ferguson (StPetersburg) Sec, 110 2d av N, StPetersburg, Fla, Tel 896-8614

AMERICAN LAUNDRY MACHINERY INDUSTRIES JOHN L SHIDELER REP COML LNDRY EQUIP 1467 SEABREEZE ST
AMERICAN LEGION POST 7 CLUB RCBT FAIR STEWARD 541 S PHOENIX AV
AMERICAN LEGION POST NO 275 390 WILSON ST (D)
AMERICAN LEGION POST NO 119 130 1ST AV SW (L)
AMERICAN LEGION POST 900 MAIN ST (SH)

AMERICAN NATIONAL RED CROSS, UPPER PINELLAS CHAPTER, Mrs Josephine F Cummings Exec Dir, 624 Court st, Tel 446-2358

AMERICAN PATRIOT (LLOYD B MICHELS JR) SIGHTSEEING BOAT CLEARWATER MARINA (CB)
AMERICAN PROVISION CO INC BRUCE C STAHLE PRES GEO K MOORE V PRES MRS VLASTA STAHLE SEC TREAS WHOL 1736A DREW ST
AMES ALVA (DAISY L) RETD H3421 ADRIAN AV (L) ●
--DONALD J (MARGT A) RAMPAGT NATL AIR LINES H1212 ALOHA LA
--FRED W (LORRAINE) H701 HILLCREST MOBL HOME PARK
AMEZ RONALD J (JOYCE R) COACH CPR GREYHOUND H220 CORK ST (L)

WEST COAST TITLE CO.
ABSTRACTS OF TITLE — TITLE INSURANCE
932 W. Bay Drive, Largo, Florida Phone 584-3406

1975 DREW STREET
ROGER CARL MUSIC
"THE PROFESSIONAL'S CHOICE"
TELEPHONE 442-4202

MICA MAGIC

Custom Design IN FORMICA FURNITURE

OFFICE FURNITURE DESIGNING AND PLANNING

CUSTOM KITCHENS BATHROOMS

REMODELING

PHONE 442-4019

1435 S. Missouri Ave.

LENNOX

TACK & WARREN, Inc.

HEATING AND AIR CONDITIONING

ROOFING — SHEET METAL WORK

LENNOX

806 Pierce St.

Phone 446-5014

AMFALDERN WALTER P (MARGT J) RETD H3774 AVOCADO DR (L) ●
AMICK MARVIN P (EDNA) H1011 S KEYSTONE DR ●
--NOLEY W MRS H18C BAYVIEW GARDENS APT C
AMIDON ANGELINE L RETD H501 MANDALAY AV (CB) APT F27
AMMANN JOHN (DOROTHY A) RETD H1325 HARBOR HILLS DR (L) ●
AMMIDOWN LOUIS V (CHRISTINE) RETD H2076 THE MALL ●
AMMON MARJORIE MRS CLK KINNEY SHOES H1637 SAN ROY DR (D) ●
AMMONS HOMER EQUIP OPR COUNTY HWY DEPT R1122 OHIO AV (PH)
--HORACE CRANE OPR AA SCHULTZ CONSTN R TARPON SPRINGS FLA
--JOHN D (BARSHA) (HONDA OF CLWTR) R SEMINOLE FLA
--SUMMER OPR SAM DAVIS CONTRACTING R PALM HARBOR FLA
AMODIO JOHN T (GERTRUDE L) INSP SPERRY MICROWAVE H912 NORMANDY RD ●
AMORETTI NANCY (WID ANGELO) R1659 WHITEWOOD DR
AMON CAROLYN L R1626 S GREENWOOD AV
AMORY JOSEPH W JR REV (MARY S) ASSOC PASTOR FIRST PRESBY CH OF D H911 LYNDHURST ST (D) ●
AMOS BARBARA BKRR RUTENBERG APTS R1245 MAGNOLIA DR
--J FRANK (MINNIE A) H1245 MAGNOLIA DR ●
--WM M (FRIEDA M) H2883 LOS GATOS DR (BB) ●
AMOSS JOHN W (CATH) RESEARCH ENG SPERRY MICROWAVE H1338 SAGE DR (D)
--ROBIN (FLORENCE) RETD H2035 EDGEWATER DR APT 6
AMSDEN COLBY B (ANNE M) WHSE MGR FIRESTONE STORES H122 TRAILER CITY
AMSTUTZ WM B (MARY A) H1767 APACHE TRAIL ●
AMUNDSEN CORNELIUS (CLARA) RETD H314 SKY HARBOR MOBL ESTS
AMUNDSON LOUIS E (THE VIRGINIA) H570 N CLEARWATER-LARGO RD (L) ●
AMZALAK SEMON (EVELYN A) RETD H1600 HARDWOOD DR ●
ANACONNE ERNEST H1211 UNION ST ●
ANCHOR APARTMENTS (MRS BERNICE B WEBBER) 207 CORONADO DR (CB)
ANCHOR HARDWARE (FRANK CUSUMANO) 100 N INDIAN ROCKS RD (BB) RM 2
ANCHOR VARIETY INC SAML WRIGHT PRES BEVERAGE BOTTLERS 200 COMMERCE DR N (L)
ANCIL GENE F (MARIE R) ATNDT COACHMAN'S SHELL SERV STA H518 EDENVILLE AV ●
ANDERBERG EDW C (CELIA H) MARINE ENG H840 2D ST S (SH) ●
ANDERS ALAN USA R14 BELLE MEADE CIR (L)
--ALONZO P (MARIE A) H15 BELLE MEADE CIR (L)
--DON A (JEAN) TCHR MILDRED HELMS ELEM SCH H14 BELLE MEADE CIR (L) ●
--HAROLD C JR (CAROLYN W) REGISTERED REP GOODBODY & CO H1701 MAGNOLIA DR ●
--ROBT L TCHR PINELLAS HI SCH R ST PETERSBURG FLA
ANDERSEN AKSEL G H (RUTH M) RETD H202 DRIFTWOOD LA (L) ●
--ARTH (DAGMAR E) RETD H2835 ST JOHN DR ●
--KNUTE (MARY N) RETD H1365 DREW ST APT 9
--MARTIN (GERDA C) RETD H207 MIDWAY ISLAND ●
--OSCAR (ETHEL L) RETD H1185 STEWART DR (D) ●
--OSWALD (INGEBORG J) RETD H1561 PICARDY CIR ●
--ROGER I (MARY) EMP GENL TEL H7233 DANBURY WAY ●
ANDERSON A BRYSON (DORIS I) RETD H232 LARK DR (L) ●
--A F L (ALMA E) RETD H1833 RIDGEWAY DR ●
--A GED (FRANCES E) RETD H1004 WASHINGTON AV SW (L) ●
--A L COMNR PINELLAS COUNTY R GULFPORT FLA
--A MARGIT MRS H621 STREMMA RD NW (L) LOT 7
--ADA J (WID ALBERT D) H216 S GROVE CIR (D) ●
--ALBERT I (AINA) RETD H2786 KEENE PARK DR (L) ●
--ALF E (EMMY K) RETD H710 BAY ESPLANADE (CB) ●
--ALF P (ELIZ M) RETD H705 13TH AV NW (L) ●
--ALF W (ELLEN M) RETD H1076 OKEECHOBEE ST N (SH) ●
--ALLEN C JUDGE STATE SIXTH JUDICIAL CIRCUIT CT R ST PETERSBURG FLA
--ALPHILD C (WID P LEWIS) H47 BAYMONT ST (CB)
--ALVIN G (CAROLYN M) SIGN PNTR 1155 GROVE ST H1155 GROVE ST ●
--ANDREW (JESSIE) RETD H733 BELTREES ST (D) LOT 37

ANDERSON

--ANDREW STUDT R2140 CATALINA DR
--ANDREW SLSMN H1323 1ST AV NW (L)
--ANDREW A (MARGT S) RETD H1722 KENNETH PL ●
ANDERSON ANIMAL HOSPITAL (BURTON E ANDERSON) 13902 WALSINGHAM RD (L)
ANDERSON ANN MRS MAID H1010 GRANT ST APT 4
--ANNA (WID CHARLES) H1233 GROVE ST
ANDERSON APARTMENTS (RICHD A ANDERSON) 17 SOMERSET ST (CB)
ANDERSON ARLENE J MRS WAITRESS MAAS BROS H1278 N SEDEEVA CIR ●
--ARNIE E (GERTRUDE) H2346 19TH AV SW (L) ●
--ARTH (BERENICE L) RETD H1826 BELLEMEADE DR ●
--ARTH E (VIVIAN C) CARRIER PO H1666 SAN MATED DR (D) ●
--ARTH J (LOUISE P) (ANDERSON DRAGLINE SERV) H890 CROSLEY DR (D) ●
--ARTH K (HULDA) RETD H1450 SATSUMA ST ●
--ARTH W (VIRGINIA) MECH GLASS SERV H765 FOREST GLEN RD ●
--ARTHUR RETD H BX650 ROOSEVELT BLVD
--ATWELL L EMP H R HOOD & SONS H744 MEASE PLAZA (D) ●
--AUG S (FLORENCE N) RETD H653 W CIRCLE DR (L) ●

ANDERSON AUTO PARTS CO INC, C Roger Chisholm Mgr Automobile Accessories and Parts, 404 S Greenwood av, Tel 446-3088; Branches; 487 Main st (Dunedin), Tel 733-3195 and 380 S Seminole blvd (Largo), Tel 584-7644

ANDERSON AUTO PARTS CO INC EDWIN G DE MERITTE JR 487 MAIN ST (D)
ANDERSON AUTO PARTS CO INC R GARY TUCKER MGR (BR) 380 S SEMINOLE BLVD (L)
ANDERSON BEATRICE M (WID JOHN) H1758 MANCHESTER DR ●
--BEN D (MARGT E) CARP H1156 SUNSET POINT RD ●
--BILLIE J MRS CLK CLWTR FED SAV & LOAN R657 PINEWOOD DR (D)
--BOYD (EVA) DRIVER H133 W TROPIC BLVD (L) ●
--BYRON W (VIRGINIA S) CLK GENL TEL CO H196 WERTZ DR ●
--C DEAN (MADELINE T) (WEST COAST WHOL) H1241 S LAKE DR ●
--C IVER RETD R1040 MARINE ST ●
--C ROBT (ANN) MECH BROWN MTRS H1437 BROWNING ST ●
--CAL W (LILLIAN M) H9 N METEOR AV ●
--CARL A (VIVIAN A) RETD H1328 S EVERGREEN AV ●
--CARL B (CLARE D) RETD H1438 KINGS HWY ●
--CARL E H501 MANDALAY AV (CB) APT D9
--CARL E (LOTTIE) R506 4TH AV NE (L)
--CARL E (MAUDE N) RETD H805 PINE ST ●
--CARL O (MABEL M) H1418 AMBASSADOR DR ●
--CARL R (ETHEL E) (MARY-LOU APTS) H1402 N CLEARWATER-LARGO RD (L) ●
--CARL S (EDNA V) RETD H430 NORFOLK ST (D) ●
--CARL V (PATRICIA R) TECH HONEYWELL H1370 CHESTERFIELD DR ●
--CARL W (ESTHER E) RETD H1131 BELLEAIR RD
--CAROLYN A (WID LESLIE L) H512 N HIGHLAND AV ●
--CHARLES C (IRMA D) RETD H1988 ALLARD DR ●
--CHARLES G (JEANE) RETD H1865 STANCEL DR ●
--CHARLES P (CELESTINE A) V-PRES TREAS TOWNE & COUNTRY PRODUCTS H2919 THORNTON RD ●
--CLAUS H (CLARA I) RETD H3097 BROOKFIELD DR (L) ●
--CLAUSIE J (HELEN A) H1707 ESTELLE DR ●
--CLAYTON (CORNELL) CONSTN WKR H1186 BROWNELL ST
--CORA L MRS MAID H GREENWOOD APARTMENTS APT 4
--DAPHINE M (WID CHARLES C) H263 14TH ST NW (L) ●
--DAVID STUDT R1632 BALMORAL DR
--DAVID SLS MG SUNCOAST LINEN SERV R ST PETERSBURG FLA
--DAVID E (JANET P) SLS MGR KINTRIGH REALTY H1301 EASTFIELD DR ●
--DAVID H STUDT H1429 LAURA ST APT D
--DAVID J (ARLENE) RETD H1261 8TH AV NE (L) ●
--DAVID R (CLARA B) RETD H356 21ST TER SE (L) ●
--DENNIS G (MARION B) MACH AERSONIC CORP H2197 ISABELLE ST (L) ●
--DOLLY W MRS PORTRAIT ARTIST I61 FLAMINGO DR (B) H161 FLAMINGO DR (B) ●

Cross Bayou Asphalt Sealing Contractors

Protect Your Driveway With

GEM-SEAL

RESIDENTIAL COMMERCIAL

100% 2 FULL YEAR GUARANTEE

For Free Estimates PHONE COLLECT CLEARWATER 531-2682 OR 595-3135

6649 ULMERTON ROAD LARGO, FLA.

NATIONAL ASSOCIATION OF REAL ESTATE BOARDS REALTORS

WM. D. NEALE, PRES.

REALTORS

PHONE 584-8669

belleair REALTY Inc.

EDW. A. PARKER, SEC.

1200 INDIAN ROCKS RD. (BELLEAIR)

MLS

RAYMOND CLONINGER
CLONINGER INSURANCE AGENCY
General Insurance - Real Estate - Tax Consultant
135 N. FORT HARRISON AVE. AT DREW ST., CLEARWATER, FLA. PHONE 446-2508

ANDERSON
--DDNNA OFC SEC STDNE BUICK R1586 MAGNOLIA ST
--DDROTHEA MAID H302½ N GARDEN AV
--DDROTHY D (WID CHARLES) R1069 SOUSA DP (L)
--DOROTHY K MRS R2346 19TH AV SW (L)
ANDERSDN DRAGLINE SERVICE (ARTH J ANDERSDN) B90 CRDSLEY CR (D)
ANDERSDN E KING (HAZEL L) RETD H50 RAINBOW CT (L)
--E PAUL (MARGT O) RETD H2686 BRAEBURN DR (L) •
--EARL E (BEATRICE H) RETD H3735 HIGH BLUFF DR (L) •
--EDNA R (WID JULIUS) H212 ROBIN RD •
--EDNA W (WID THDS P) H1613 MAPLE ST •
--EDW J (MARGT C) RETD H1707 GREENLEA DR •
--ELIZ (WID WM) H254 IRDNAGE ST (SH) •
--ELIZ C (WID ALBERT L) H410 2D AV NE (L) •
--ELIZABETH MRS TCHR LARGO SR HI SCH R726 BAY ESPLANADE (CB)
--ELSWDRTH W H1469 SATSUMA ST •
--EMIL (MARY G) RETD H325 S HIGHLAND AV •
--EMILY M DEP CLK COUNTY CIRCUIT CT CLK R432 LDUDEN AV (D)
--EMMA A R1076 OKEECHOBEE ST N (SH)
--ERIC (HANNAH) RETD H2090 US HWY 19 N LOT 106
--ERIC G (CHRISTINA J) RETD H310 REGINA DR N (L) •
--ERVIN R (ANNA M) MGR TOWN & COUNTRY MKT H101 N ARCTURAS AV •
--ETHEL WAITRESS SPANISH GDNS NURSING HOME R1429 HEATHER DR (D)
--FRANCIS A (RUTH E) (ANDERSDN'S MOTEL) H709 PATTERSON ST •
--FRANK G STUDT R432 LOUDEN AV (D)
--FRANK J (EMILY M) TECH SPERRY-RAND H432 LOUDEN AV (D) •
--FRED (ELIZ) H948 HIGHLAND AV (D) •
--FRED (ELIZ) HLPR WRIGHTS SAW SHARRENING H559 HIGHLAND AV (D)
--FREDK P (IDESSA A) RETD H1391 S HERCULES AV •
--FREDK W (LORNA M) TOOL MKR FAIRCHILD HILLER H2232 N TERRACE DR •
--FRIEDA T (WID E R) H15D BAYVIEW GARDENS APT D
--GARY J (ALICE I) BUSINESS CONSULTANT H1245 FLUSHING AV •
--GAYLE T STUDT R2040 YALE AV (D)
--GED RETD H189 BAY-ARISTOCRAT
--GED N (MERCEDES L) RETD H1536 HUNTER LA •
--GEO T (VERA L) RETD H14332 VALENTINE TR (L) •
--GERALDINE M MRS CLK SEA SHELL TRAILER PK R430 MANDALAY AV (CB)
--GILMAN (AVIS E) RETD H1393 GREAT OAK DR •
--GLADYS A (WID FRITZ V) H419 4TH AV NE (L) •
--GLADYS M MRS (ANDERSON'S FURN & REFINISHING) R1731 GLADYS ST (L)
--GLEN I (RUTH M) RETD H1184 SUEMAR RD (D) •
--GLENN R R101 N ARCTURAS AV
--GLENNA G MRS SEC TOWNE & COUNTRYE PRODUCTS R ST PETERSBURG FLA
--GUSTAF F (HILDA) RETD H222 GLEN ELLEN CT
--HARDLD G RETD H223 ISLAND WAY APT 101
--HARDLD W (HAZEL S) CLK PD H1644 SCOTT ST •
--HARRIET DIETN MEASE HDSP & CLINIC R1170 FAIRWAY DR (D)
--HARRY B CLK CDLDNIAL INN H9 SUPPLEE PL (B) •
--HAZEL L (WID ALLAN) R507 HDBART AV
--HAZEL S BKPR GULF TD BAY BANK & TRUST R1644 SCOTT ST
ANDERSON HEATHER J R2677 ST JOSEPH DR APT D
--HENNING J (LDUISE C) H1546 ILLINOIS ST •
--HENRY L (SYLVIA R) CABT MKR MDDERN DECOPATIVE PLASTICS HB07 MAGNOLIA DR •
--HENRY L JR (FRANCES M) MECH THAYER MTR H1421 SATSUMA ST •
--HERBERT J (KAREN F) MTCE SUPT DUNEDIN CITY HALL H1436 JASMINE WAY •
--HERBERT W (HARRIET B) SUPT GULF MACHINERY H524 SKYVIEW AV
--HERMAN (FANNIE) LAB CITY PUBLIC WKS DEPT H1321 CROSBY ST (L)
--HERMINA (WID GUS) RETD H2353 SHELLEY ST
--HILMA A (WID CARL L) H142 SUNNY GROVE
--HDMER L ASST MGR HIGHWAY DIL R417½ 4TH ST NW (L)

ANDERSON
--HDWARD C (AUDREY K) (ANDERSDN'S KDIN KLEEN LAUNDRDMAT) H312 CEDAR LA (L) •
--HURLDDN L (VERA E) (H L ANDERSDN AMUSEMENT CD) H1440 KEENE RD •
--INEZ (WID HAROLD) CDOK CLWTR GARDEN H605 BRAGINTCN ST
--IRVIN C (EDNA T) RETD H2047 SHADOW LA •
--IRVING B (PEARL) RETD H514 GOLDEN TRINGL MBL MNR(L)
--IVAN G (EDNA W) RETD H1720 NEVA DR (L) •
--JACK C (GERTRUDE) RETD H526 EMBASSY MDBL HDME PARK
--JACK D USN R14332 VALENTINE TR (L)
--JACQUELINE C OFC SEC R1666 SAN MATEO DR (D)
--JAMES (MARY) RETD H824 SOUTH GATE MDBL HDME PARK
--JAMES P (EVELYN M) RETD H219 TWIN PALMS MDBL HDME CT
--JAMES W (SHEILA) H6250 RDOSEVELT BLVD LOT 35
--JEAN W (WID ALF R) R425 BAMBOO LA (L)
--JEFF C STUDT R1301 EASTFIELD DR
--JERALD E (ALENE M) ENG HDNEYWELL H1330 EMILY CT •
--JERRY D (SUSAN S) STUDT H1580 SDUTH HAVEN DR
ANDERSON, JDE E (HARRIET) UNDWRTR 1170
ANDERSDN JDHN A (MALIN J) RETD H1420 SEABREEZE ST •
--JDHN B STUDT R1826 VENETIAN RDINT DR
--JDHN L JR (VERA A) MFR REP 1826 VENETIAN POINT DR H1826 VENETIAN POINT DR •
--JDHN L (MILDRED G) MGR TOWER MDBILE HDME CT H2156 RDINCIANA DR (HR) •
--JDHN L (JEANNE K) ENG HDNEYWELL H2297 14TH AV SW (L) •
--JDHN M (CARRIAGE HOUSE INTERIORS) H560 N INDIAN ROCKS RD (BB)
--JDHN W (DDROTHY S) ENG HDNEYWELL H20 HIBISCUS RD (B) •
--JUANITA W (WID DLIVER H) H1010 CHARLES ST •
--JULIE B (WID JAMES E) H1101 VICTDRIA DR (D) ART 3
--KAREN STUDT R1339 KEENE RD
--KATE W (WID AUSTIN) H662 MARJDN AV (D) •
--KENNETH H JR (SUZANNE S) COUNTER CLK SHDPMN ANDERSDN AUTC PARTS H1437 SAN JUAN CT
--KENNETH W (ELENA L) AUD DLD ORLEANS H20 JDYCE ST (SH) •
--LAWRENCE S (DLGA J) RETD H1702 VALENCIA DR E (L) •
--LEC E (NAN V) GDLF PRD H2040 YALE AV (D) •
--LEDNARD W JR (CYNTHIA D) SERV MGR HARDESTY BUSINESS MACHS H2485 BRENTWDDD DR •
--LLCYD E (BETTY J) PDLICEMN CITY PDLICE DERT R1796 HARBDR DR
--LDUIS M (RACHEL H) RETD H1019 2D AV NW (L) •
--LDUIS D (ELIZ K) RETD H726 BAY ESPLANADE (CB) •
--LDUISE MRS (LDUISE ANDERSDN REGISTERED REAL EST BRDKER) R DADE CITY FLA

ANDERSON LOUISE REGISTERED REAL ESTATE BROKER (Louise Anderson), Complete Real Estate Service, It Takes A Woman To Find The Biggest Bargains, Homes, Lots, Acreage, Specializing In Waterfronts, 1400 Bay Shore blvd (Dunedin), Tel 733-2171 (See Page 76 Buyers' Guide)

ANDERSDN LYLE A (LDRETTA) RETD H120 ORIDLE ST •
--MAE S (WID TED) H1567 S MISSOURI AV ART 5
ANDERSDN MARGT R2677 ST JDSEPH DR APT D
--MARGT A (WID BERT F) H503 FAIRVIEW RD (B) •
--MARGUERITE C (WID JDSEPH A) H1365 ADMIRAL WDDDSDN LA •
--MARIDN MRS NURSE SUNCDAST HDSP R2197 ISABELLE ST (L)
--MARTHA MRS V-PRES ANSUHR MACH TDDL R1486 BLANTDN
--MAUDE H235 HILLCREST MDBL HDME PARK
--MAX SLSMN AM BAKERIES SUPPLUS STDRE R ST PETERSEURG FLA
--MELVILLE A (GPACELYN S) RETD H104 LIVE DAK LA (L) •
--MERCEDES MRS TCHR DAK GROVE JR HI SCH R1536 HUNTER LA
--MERLE M (WID EDWIN B) H915 HIGHLAND AV (D) •
--MILDRED M (WID HARRY) SUPVR VISITING NURSE ASSN H611 6TH ST (ALCOVE TRLR PK)

Highland Pines 1111 S. Highland Ave.
Phone 446-0518
NURSING MANOR INC.

PROTANE BOTTLED GAS SERVICE
RANGES
WATERHEATERS
REFRIGERATORS
SPACE HEATERS
SPECIAL BURNERS
Year Around Air Conditioning
PROTANE GAS SERVICE
CYLINDER BULK METERED SERVICE
2050½ U. S. Hwy. 19 N.
Tel. 726-1850
Clearwater, Fla.
9000 66th St. N.
Pinellas Park, Fla.
TEL. 544-1416

GULF BEACH TRAVEL SERVICE

TELEPHONE
St. Petersburg, Flo.
391-9944
15060 GULF BLVD.
(MADEIRA BEACH)
SERVING THE "HOLIDAY ISLES" SINCE 1949
WORLD-WIDE SERVICE

FULMER PHOTO SERVICE

COMMERCIAL PHOTOGRAPHY

PORTRAITS

WEDDINGS A SPECIALTY

PHOTO SUPPLIES

PHOTO FINISHING

526-28 S. FORT HARRISON AVENUE

CLEARWATER

PHONE 446-9622

NIGHT PHONE 584-6929

FLORIDA BONDED TITLE COMPANY

TITLE INSURANCE — CLOSING SERVICE — ESCROWS

METROPOLITAN BLDG., 318 S. MISSOURI AVE., CLEARWATER PHONE 446-0116

ANDERSON

--MYRTLE A (WID WALTER E) H3154 ENGLEWOOD DR (L) •
--NANCY WAITRESS CRANKSHAWS OUTSIDE INN
--NEWTON E (LE VERNE) BAKER MORTON PLANT HOSP H244 PLAZA PINES TRAILER PARK
--NINA S TCHR HIGH POINT ELEM SCH R1339 KEEN RD
--NORMAN E (SOPHIA M) OFC MGR H E ERNST H1512 LIME ST •
--NORMAN E (GLADYS M) (ANDERSON'S FURN & REFINISHING) H1731 GLADYS ST (L) •
--PATRICIA M MRS CLK GENL TEL H804 BRUCE AV (CB)
--PHILIP USAF R133 W TROPIC BLVD (L)
--PHILLIP L (PATRICIA A) SHEET METAL MECH FAIRCHILD H1574 S MICHIGAN AV •
--PRESTON H1767 S GREENWOOD AV •
--RAYMOND F (BLANCHE) H206 FLAMINGO RD •
--REX L (LAURETTA M) MTCEMN MONTURI CO H510½ S LAKE DR
--RICHC C (MARTHA J) PRES ANSUHR MACH TOOL H1486 BLANTON LA
--RICHD A (VICTORIA M) (ANDERSON APTS) H17 SOMERSET ST (CB) •
--RICHD C TACKLEMN ECKERD DRUGS R1278 N SEDEEVA CIR
--RICHD W STUDT R312 CEDAR LA (L)
--ROBT (BOB'S BARBER SHOP) R S KEENE RD (L)
--ROBT STUDT R1436 JASMINE WAY
--ROBT STUDT R432 LOUDEN AV (D)
--ROBT SPOTTER UPTONS LNDRY R2291 SW 13TH ST (L)
--ROBT A (LULA C) RETD H218 WINDWARD ISLAND •
--ROBT C MGR UPTON'S ONE HOUR MARTINIZING R DONEGAN RD
--ROBT E (ROBERTA C) CARP H260 LYNDHURST ST (D) •
--ROBT H (MILDRED) RETD H1762 S GREENWOOD AV •
--ROBT J (GERTRUDE H) RETD H2141 S INDIAN AV (L) •
--ROBT J (ELSIE G) MACH ABC PACKAGING H1524 SOUTH HAVEN DR •
--ROBT L (GRACE L) SLSMN LEVER BROS H603 VIRGINIA ST (D)
--ROBT L PNTR R602 4TH AV NW (L)
--ROBT M (GERALDINE W) MASON CONTR 457 MARJON AV (D) H457 MARJON AV (D) •
--ROBT R (MARY C) RETD H1937 ALBANY DR •
--ROBT S (CONSTANCE E) BUSINESS ANALYST SPERRY MICROWAVE H1914 SOUVENIR DR •
--ROBT W (JEAN L) BARBER BOBS BARBER SHOP H1097 KEENE RD (L) •
--ROSE MRS H607 SOUTH GATE MOBL HOME PARK
--ROY B (AGNES E) PRES CLWTR LAWN BOWLING H501 MANDALAY AV (CB) APT E19
--ROY E (FREDA O) RETD H12424 136TH ST N (L) •
--ROYAL M (RUTH J) RETD H1857 BELLEMEADE DR •
--RUNIE S (JANET A) GENERAL CABLE H1632 BALMORAL DR
--SOPHIA M MRS DRSMKR 1512 LIME ST H1512 LIME ST
--STANLEY C (MARGT S) RETD H1104 SUNNYDALE DR •
--STANLEY W STUDT R1707 ESTELLE DR
--STANLEY W (MARGT R) RETD H191 BRIGHTWATER DR (CB) APT 1
--STELLA W NURSE R1613 MAPLE ST
--STEPH D USN R1301 EASTFIELD DR
--STEPH F (SUE) CLK GENL TEL H300 S NIMBUS AV APT 4
--SUZANNE M STUDT R1486 BLANTON LA
--T DAVID (GLENNA G) PRES TOWNE & COUNTRYE PRODUCTS R ST PETERSBURG FLA
--THELMA A (WID ALBERT H) RETD H1224 FAIRWAY DR (D) •
--THELMA J (WID FRANK S) R2642 GULF-TO-BAY BLVD
--THOS P (JEAN C) TEL INSTALLER STROMBERG CARLSON H1317 BELLEAIR RD •
--TONNA M MRS BKPR KENNEDY-STRICKLAND H1586 MAGNOLIA DR •
--VERDELL C MRS MAID MORTON PLANT HOSP H1156 PALM BLUFF ST
--VERN F (MILDRED) H414 SOUTH GATE MOBL HOME PARK
--VIRGINIA L TCHR R1826 VENETIAN POINT DR
--VIRGINIA MRS BKPR CLWTR WINDOW & SPECIALTY R765 FOREST GLEN RD
--W C (MILDRED A) RETD H2043 TEMPLE TER •
--W CHARLES MECH EARL A BROWN VOLKSWGN R1437 BROWNING ST
--W LYNDON (NINA S) TCHR LARGO HI SCH H1339 KEENE RD •

ANDERSON

--WALTER E (BLANCHE A) H640 STREMMA RD NW (L) •
--WAYNE E (ETHEL F) FORMN POWER'S OLDSMOBILE H1429 HEATHER DR (D) •
--WILBY F (NELLIE C) ASST CASH CITY NATL BK H1504 S BETTY LA •
--WM LAB R1010 GRANT ST
--WM (MILDRED M) H336 LAKESIDE PARK
--WM (VERA) RETD H2917 BROOKFIELD DR (L) •
--WM H REAR 511 6TH ST NE (L) •
--WM STUDT R1156 SUNSET POINT RD
--WM (MARGT) RETD H2677 E ST JOSEPH DR (D) APTD
--WM A (GERALDINE M) GDNR SEA SHELL TRAILER PK H430 MANDALAY AV (CB)
--WM A (FLORENCE B) RETD H1745 INDIAN ROCKS RD (B) •
--WM A (GRETA M) RETD H2088 LANAI AV (BB) •
--WM H (RUTH F) RETD H3062 BROOKFIELD DR (L) •
ANDERSON'S FURNITURE & REFINISHING (NORMAN E AND MRS GLADYS M ANDERSON) 760 N INDIAN ROCKS RD (BB)
ANDERSON'S KCIN KLEEN LAUNDROMAT (HOWARD C ANDERSON) 121 INDIAN ROCKS RD (L)
ANDERSON'S MOTEL (FRANCIS A ANDERSON) 703 PATTERSON ST
ANDERTON MARGET W (WID ERIC) R766 BAY ESPLANADE (CB)
ANDRE GERTRUDE E (WID J WINFIELD) H906 8TH AV SW (L) •
ANDREANCE ALLEN S (EILEEN) RETD H54 RAINBOW CT (L)
ANDREAS PORTER W (ETHEL M) RETD H1749 THOMAS DR •
ANDREN GUSTCU R USCEOBA INN
ANDREUTTA JOSEPH J (BARBARA S) RETD H1340 S EVERGREEN AV •
ANDRES WM G (MARIE C) BIOLOGIST COUNTY HEALTH DEPT H1304 S EVERGREEN AV •
ANDRESAKIS PETER J (RITA D) PERSONNELMN SPERRY-MICROWAVE H1339 IRVING AV •
ANDRESEN ESTHER M (WID HARRY L) H1415 LOTUS PATH
ANDRESON JAMES C (CONSTANCE J) SLSMN GARCIA REALTY R712 BRUCE AV (CB)
--PAUAGIUTA C (WID CHARLES N) H712 BRUCE AV (CB) •
ANDRESS BARBARA L MRS CASH SHEARSON HAMMILL & CO R1736 RIDGEWAY DR
--PAUL N (EARBARA L) CASH THRID CITY NATL BK H1736 RIDGEWAY DR •
ANDRETTA JOHN A (ANGELINA A) (DIANE CT) H1814 GULF-TO-BAY BLVD •
ANDREW JAMES M (MYRTELLA) RETD H1260 PIERCE ST •
--MYRTLE S (WID WM) SUPVR UNIVERSAL CIGAR H1481 S JEFFERSON AV •
ANDREWS A H1528 S MADISON AV
--ARVALEE (WILHELMINA A) RETD H569 CORTEZ AV (BB) •
--C KIRK (CARRIE F) H809 PONCE DE LEON BLVD (B) •
--CHARLES (ALICE) FIREFIGHTER LARGO FIRE DEPT H1252 NICHOLSON ST
--CLARA (WID CHARLES J) H915 TWIN LAKES TRAILER LODGE
--DAVID RETD H2642 GULF-TO-BAY BLVD

ANDREWS DAYTON T (Betty Jo), Pres Massey-Andrews Plymouth Inc, 2388 Gulf-To-Bay blvd, Tel 446-3041, h440 Country Club rd, Belleair Tel 581-3044

--DIANE A L MRS V-PRES SHELL LAND NOVELTY R6776 76TH AV N PINELLAS PK FLA
--ELIZ J MRS WAITRESS DUNEDIN COUNTRY CLUB R1345 TERRACE RD
ANDREWS F M ADVERTISING FRANK M ANDREWS PRES 2105 GULF-TO-BAY BLVD
ANDREWS FRANK M (MARY E) PRES F M ANDREWS ADV INC H2057 DAWN DR •
--FRED K (PAULINE V) RETD H31 BELLE MEADE CIR (L) •
--FRED N (MARY A) RETD R902 BAY BREEZE TER (L)
--GEO H (NEVA C) RETD HB33 DOUGLAS AV (D) •
--HAROLD A (RUTH) RETD H1504 SATSUMA ST
--HARRY (VERNA) RETD H1450 PALMETTO DR (SH) •
--HELEN H (WID HARLEY A) OFC SEC BELCHER ELEM SCH H865 FAY AV (L) •
--HERBERT C (HELEN B) H309 KERRY DR •
--IRENE L (WID LEON G) H1705 MEREDITH LA (B) •

Santone Certified Master Drycleaner

FASHION CLEANERS INC.

FREE PICK-UP and DELIVERY

1152 Court Street Between Greenwood Ave. and Missouri Ave.

Telephone 442-3141

READY MIX CONCRETE
MASONRY SUPPLIES
PLASTER SUPPLIES
1600 N. HERCULES AVE.

CROOKER BUILDERS SUPPLY CO.
CLEARWATER

CONCRETE BLOCKS
SAND and ROCK
CONCRETE SPECIALTIES
PHONE 446-4027

C. C. MASON DRIVEWAYS

ASPHALT - CONCRETE - GRAVEL

Licensed and Insured — Free Estimates

2088 Range Road **Tels. 446-9493 and 784-1189**

ANDREWS

--JAMES (LILLIAN) SEC-TREAS MIDWAY LOUNGE & PACKAGE STORE HI598 E BELLEROSE DR ●

--JAY W USAF R956 FAY AV (L)

--JOHN G R215 20TH ST NW (L)

--JOHN S (PATRICIA) LWYR H58 ARNONI DR (D) ●

--JOHN W (LDRED) BARTNDR MIDWAY LOUNGE & PACKAGE STORE HI752 EVANS DR ●

--JOSEPHINE K (WID HOWARD D G) H196 W OVERBROOK ST (L) ●

--JUSTIN M (JEAN G) RETD H409 HARBOR VIEW LA (L) ●

--L V (ETHEL F) RETD H2413 BAYWOOD DR E (D) ●

--LEE (EDITH H) RETD H2269 WATROUS DR (D) ●

--LEROY H (BETTY) BARTNDR DUNEDIN COUNTRY CLUB HI345 TERRACE RD ●

--LESTER C (NINA M) (ANDREWS SERV CENTER) H210 8TH AV SW (L) ●

--LINDA J STUDT R309 KERRY DR

--LUCY B (WID ERNEST W) HI956 RIDGEWOOD DR ●

--MARGT E (WID ALF F) HI865 CARLTON DR ●

--MARY J (WID HERBERT) RETD H406 BUTTONWOOD LA (L) ●

--R WARREN (CAROL D) ENG GENL ELEC HI713 MADRID DR (L) ●

--RALPH DRIVER GULF COAST MTR LINES R PINELLAS PARK FLA

--REXFORD W (ARINE W) RETD H140I BARRY ST ●

--ROBT W JR USN R1713 MADRID DR (L)

--RUBY M (WID OREN) OFC SEC H H BASKIN H1654 BAY SHORE BLVD (D) ●

ANDREWS SERVICE CENTER (LESTER C ANDREWS) AUTO REPR II01 W BAY DR (L)

ANDREWS SHIRLEY STUDT RII024 CROFT DR (L)

--THELMA STUDT R215 20TH ST NW (L)

--THOS A (VIOLET S) BARTNDR CLWTR COUNTRY CLUB H2151 BARCELONA DR ●

--THOS C (JACQUELINE S) MGR CLWTR COUNTRY CLUB R318 S GLENWOOD AV

--THURMAN G (HELEN W) LAND CLEARING H215 20TH ST NW (L) ●

--TONE (FLORENCE) RETD H542 EMBASSY MOBL HOME PARK

--TRUE M (ELSIE A) HI8 CASEY'S TRAILER PK (L)

--W L (FRANCES S) SLSMN BROOKING FORD TRACTOR HII024 CROFT DR (L) ●

--WALTER B (VIOLET A) CUSTDN COUNTY BD EDUC H14414 LARBOARD LA (L) ●

ANDRIELLA JAMES JR STUDT R1281 ELDRIDGE ST

--JAMES R (ROSE A) TECH HONEYWELL H1281 ELDRIDGE ST ●

ANDRIEUX VIOLA S (WID LOTI T) H414 NORFOLK ST (D) ●

ANDROFF DAVID STUDT R1465 BROWNING ST

--KIME (LENA) RETD HI465 BROWNING ST ●

ANDROS NICK (ADELLE A) RETD H1453 BAY VIEW DR (B) ●

ANDRUS DE VERE (EDYTHE F) RETD H2074 TIMBER LA ●

--EDW D (MARY P) RETD HIB41 BUGLE LA ●

--FRED C (GERTRUDE M) RETD H3824 ANGLERS LA (L) ●

ANDRUSZKO HARRY J (GERALDINE E) DRFTSMN HONEYWELL H731 CORK ST (L) ●

--JOHN M H220 6TH AV SW (L)

ANDY'S AUTO ELECTRIC (ANDREW J MC DEVITT) TRUCK REPRS 708 LAURA ST

ANGAROLA MICHL (HELENE) RETD HI76I BONNIE GAIL DR (L) ●

ANGEIEVE IVY MRS R MEASE MANOR

ANGEL J VERNON (BEULAH M) HI443 CANTERBURY DR ●

--ROBT P (SANDRA) STUDT RI180 BAYSHORE BLVD

--THOS S (SHARON) PHARM ECKERD DOUGLAS R21 MAPLEWOOD AV

--THOS S (SHARON K) PHARMACIST ECKERD'S H21 MAPLEWOOD AV ●

ANGELA BEAUTY SALON MRS ONETA BALL MGR S19 S BELCHER RD

ANGELA BEAUTY SALON MRS KATHRYN B HOEKSEMA MGR 235 DOUGLAS AV (D)

ANGELA BEAUTY SALON (PETER SCAGLIONE) 1265 N MISSOURI AV (L)

ANGELBERGER LAVERNE (WID CECIL) STUDT H2046 BRAMPTON RD ●

ANGELILLIS CHARLES F USAF RI40 CITRUS AV (D)

--PATRICIA E TCHR COUNTY BD EDUC R140 CITRUS AV (D)

ANGELILLIS

--RALPH C (MARGT) SEC-TREAS KELLER SLS & ENG HI40 CITRUS AV (D) ●

--RALPH C (MARGT) V PRES KELLER SLS & ENG RI40 CITRUS AV (D)

--RICHD J USMC RI40 CITRUS AV (D)

ANGELINARAS GEO (CALIOPE) RETD H1225 REYNOLDS AV APT 2

ANGELL WENDELL H BX756 US HWY 19 N

ANGELO THE TAILOR (Angelo Trombetta), Expert Tailoring, Custom Suits Made for Men and Women, Alterations of All Kinds, Evenings by Appointment, 806 Douglas av (Dunedin), Tel 733-3546

ANGELORA LADA M RECPT FRED ASTAIRE DANCE STUDIO R1213 BAY AV

ANGENTO CHARLES (GRACE) SLSMN MCQUIRE'S JANITOR SUPS H196 E TROPIC BLVD (L) ●

ANGERHOLT KAREN R259 ALBERT ST (D)

ANGEVINE ELMER G (INA A) H607 GARDENIA ST (B) ●

--HOWARD C (LUCILE J) RETD H1010 PARKVIEW LA (L) ●

ANGIER MIRIAM SLSWN VINDER INC RS14 N BETTY LA

--OTIS C (MIRIAM M) H514 N BETTY LA ●

ANGLETON MARSHALL M (MARGUERITE T) RETD H1649 SAN ROY DR (D) ●

ANGLEY JAMES E (JEAN M) DIST MGR SEVEN ELEVEN FOOD STORES H3174 SAN BERNADIND ST ●

ANGLIN EVA I (WID ALEX) R126 LAKE JUDY LEE DR (L)

--H EVERETT (JANE) DEP COUNTY TAX ASSESSOR R547S OAKHURST DR (L)

--WM L JR (KATH G) RETD H19 N COMET AV ●

ANGST HENRY A (JEANETTE L) RETD H135 GLEN ELLEN CT

ANGSTADT HOMER B JR (HELEN W) OSTEO PHYS 920 BROADWAY (D) H1814 NOTTINGHAM LA ●

ANJIMA HELEN C (WID JOHN) CLK BROADWAY PHARMACY R1995 N BETTY DR

ANJIMC HARRY CLK PO H REAR 1804 OVERBROOK AV

--HELEN C (WID JOHN) CLK BROADWAY PHARMACY H1838 SYLVAN DR

ANKERS ALICE S (WID ROBT E) H205 S MARS AV ●

--HARRY L (DOROTHY G) MECH OTIS ELEVATORS HI5180 GEORGE BLVD (HP) ●

--RICHD C CARP RI5180 GEORGE BLVD (HP)

--THEO C RI5180 GEORGE BLVD (HP)

--THOS R H5701 I57TH AV N

ANN ESTHER APARTMENTS (DANL F BOUCHER) 229 CORONADO DR (CB)

ANN'S ROOMS (MRS ANN M LINDEMANN) 428 LAURA ST

ANNA ANTHONY E (SUE D) TCHR LARGO JR HI SCH (L) HI001 JEFFORDS ST ●

--JUDITH NURSES AIDE MEASE HOSP & CLINIC R966½ HIGHLAND AV

--SUE D MRS CLK FIRST NATL BK OF CLWTR R1001 JEFFORDS ST

ANNABEL'S COUNTRY CLOTHES 117 INDIAN ROCKS RD (L)

ANNABEL'S COUNTRY CLOTHES (JOSEPH W AND MRS BETTY P DAMSKER) CLD 1140 MAIN ST (D)

ANNAGWEN APARTMENTS MRS LAURA DUFFEY MGR 530 ROGERS ST

ANNICHARICO VINCENT J (FRANCES M) RETD H1595 IDLE DR ●

ANNING HENRY H (ELIZ L) RETD MEASE HOPS & CLINIC. H1570 SANTA BARBARA DR (D) ●

ANNIS FRANK L (MABLE R) RETD H702 I4TH AV SW (L) ●

--HARRY A (BLANCHE B) MGR CLWTR FISH H519 3D AV NE (L) ●

--HARVEY J (JENNIE M) MSNGR CITY NATL BK H147 GREEN ACRES MOBL HOME PK

--NORMAN L (MARY S) TV MECH GRANT'S H102S RIDGE RD SW (L) ●

ANONA COMMUNITY METHODIST CHURCH REV W THOS PARSONS JR PASTOR 13233 INDIAN ROCKS RD (L)

ANONA ELECTRIC (KENNETH D CORNELL) TELEV REPR 14411 INDIAN ROCKS RD (L)

ANONA ELEMENTARY SCHOOL JOHN B WUERTZ PRIN 12301 INDIAN ROCKS RD (L)

ANONA MEDICAL BUILDING 12294 INDIAN ROCKS RD (L)

ANSELL FREDK D (JUNE M) TECH GENL ELEC HI442 SOUTHRIDGE DR ●

ANSLEY PAUL (RUTH Z) HI9 S NIMBUS AV ●

ANSON MARIE E (WID ARTH E) H221 LAKESIDE PARK

COMMERCIAL PRINTING
OFFSET — LETTERPRESS
THERMOGRAVERS

Woody
THE PRINTER

172 N. BELCHER RD.
"Serving Pinellas Since 1947"
PHONE 442-7101

CEDRIC H. COLLINS INC.

REAL ESTATE
ALL LINES OF INSURANCE

310 MAIN ST.
DUNEDIN

PHONE
733-5200

SINCE 1932

THARIN AGENCY

Local Agents

The Travelers Insurance Company

- HOMES
- RENTALS
- MANAGEMENT
- ACREAGE
- LOTS
- INCOME PROPERTY

- FIRE
- WIND
- AUTO
- BONDS
- LIABILITY
- LIFE

664 MAIN ST.
(DUNEDIN)
Tel. Insurance
733-2181
Real Estate
733-3904

Member

PAINTING AND DECORATING CONTRACTORS OF AMERICA

ROUSEY H. CLARK

★

PAINTING CONTRACTOR

★

Phone 584-3221

★

698 2d ST., S. E. LARGO

GREYHOUND RACING
JANUARY - MAY
Tels. Office 526-9143
Grandstand Reservations 527-2105
Derby Club Reservations 527-6696

DERBY LANE
And Derby Club Restaurant - Club House
10490 Gandy Boulevard, St. Petersburg, Fla.

ANSPACH THOS E (HELMI I) ENG HONEYWELL H1752 THAMES ST ●
ANSTAETT AARON (JEAN) CLK WEAVERS LAWN & GARDEN CENTER H2245 N INDIAN AV (L) ●
ANSTETT BERNARD W (VIRGINIA J) CONSTN WKR H240 7TH AV N (SH) ●
--BERNIE COORDINATOR COPPER KETTLE R (SH)

ANSTETT VIRGINIA J, City Clerk City of Safety Harbor, 700 Main st (SH), Tel 726-4511, h240 7th av N (SH), Tel 726-1264

ANSTIN JOSEPH H525 2D AV NE (L) ●
ANSUHR MACHINE TOOL INC RICHD W ANDERSON PRES MRS MARTHA ANDERSON SEC JACK L SUHR DISTRS 811 COURT ST
ANTHES JOHN E R REAR I65 2D AV N (SH)
--JOHN E SEAMAN H234 2D ST N (SH)
ANTHONY ANNA M R811 LA SALLE ST
--DOROTHY G (WID RICHD A) R617 BROADWAY (D)
--ESTHER MRS AICE SUNCOAST HOSP R RT I BOX 459A
--HARRIETT MRS R OSCEOBA INN
--JOANNE PEACE CORP R707 S LAKE DR
--JOHN STUDT R707 S LAKE DR
--JOHN J (KATHLEEN E) OPR CITY SEWAGE TREATMENT H707 S LAKE DR ●
--KATHLEEN STUDT R707 S LAKE DR
--LAWRENCE H14 SILVERCREST TRAILR PK (L)
--MAUREEN STUDT R707 S LAKE DR
ANTIQUE CENTER (GEO M VOLKER) 2024 SEMINOLE BLVD (L)
ANTLE DONALD W R568 CORVETTE DR (L)
--RACHEL B (WID LUTHER) H568 CORVETTE DR (L) ●
ANTOINE ERNEST H175 S SEMINOLE BLVD (L)
ANTOLINI BRUNO J (RENATA T) RETD H1913 PINEHURST DR ●
ANTONOVICH LEONARD G (LEONA) LABY TECH GENL ELEC H2059 IMPERIAL WAY ●
ANTOSIAK ROSE M MRS CLK PINELLAS CENTRAL BK & TR R ST PETERSBURG FLA
ANTVELINK BEN (ETHEL) RETD H2000 E BAY DR (L) LOT 27
ANWIN INC MRS ALICE G KIRK PRES EMP AGCY GIFT SHOP 404 N FT HARRISON AV
APACHE APARTMENTS (MRS MINNIE J CUNNINGHAM) 1731 APACHE TRAIL
APECALE ERNEST (HELEN) (BAY FRCNT APT MOTEL) H301 S NIMBUS AV APT 2
APECAILE RONALD D (MARY S) NURSE MORTON PLANT HOSP H608 S GREENWOOD AV
APEL JOSEPH RETD H1300 HARBOR HILL PKWY (SH)
APGAR MARY C MRS H50C BAYVIEW GARDENS APT C
--SAML E (THELMA W) SUPVR CROWN MTR H120 S GLENWOOD AV ●
--SARAH L (WID JESSE O) (PENN-FLORA HOME) H709 WYATT ST ●
APICELLO JAMES A (NORMA A) PRODUCTION SPECIALIST GENL ELEC H229 14TH AV SW (L) ●
APLEY ELMER F (PAULINE) CLK SUPER X DRUG H737 MANOR DR W (D) ●
APOLON BERNICE MRS WAITRESS H610 ROSERY RD NW (L)
APOSTOLIC CHURCH OF JESUS 807 JURGENS ST
APOSTOLIC CHURCH OF JESUS REV GEO M MOSLEY (TAMPA FLA) PASTOR I379 CHURCH ST (L)
APOSTOLIDIS JOHN (DESPO C) RETD H1521 S PRESCOTT AV ●
APPEL EARL J H133I MAIN ST (D) LOT 252
--LUBA MRS H235 3D AV N (SH)
--MARGT CHIROPRACTOR 123 N FORT HARRISON AV R ST PETERSBURG FLA
--VICTOR R (BESSIE W) RETD H2548 INDIAN AV (L)
APPEN LOIS CAFETERIA WKR R12 JEFF RD (L)
APPERSON FLORENCE C MRS NURSE 1672 S JEFFERSON AV H1672 S JEFFERSON AV
--JAMES H STUDT R1672 S JEFFERSON AV
--JORDAN H (FLORENCE C) RETD H1672 S JEFFERSON AV ●
--ROBT C JR (BEVERLY W) DIR LILLER NEAL BATTLE & LINDSEY H1933 ELLIOTT DR ●
APPIN LOIS HLPR TINY TOTS PRIVATE SCH R12 JEFF RD (L)
--WALTON A (LOIS L) RETD H12 JEFF RD (L) ●
APPLE JAMES C (EVELYN T) SLSMN CLWTR LBR H1458 WOODBINE ST ●

APPLE
--JAMES R (GRACE M) (CREDIT AUTO SLS) H2171 BARCELONA DR TAMPA FLA ●
--JOHN W ASSOC CLWTR LARGO REAL EST R10339 111TH N SEMINOLE
--LEWIS M (FLORA I) RETD H2004 LAKE CITRUS DR ●
--MARGUERITE E (WID ELWOOD E) H736 LENTZ RD (BB) ●
APPLEDORN ELSA L MRS H571 MEHLENBACHER RD (L)
APPLEFORD CARLE G (JEAN E) H2018 PLATEAU RD ●
--JEAN L MRS MED TECH MEASE HOSP & CLINIC R2018 PLATEAU RD
--MICHL D STUDT R2018 PLATEAU RD
APPLEGARTH JANE L MRS H1535 ILLINOIS ST
APPLEGATE CHARLES H (MARJORIE E) HEALTH PHYCISIST GENL ELEC H689 FOREST PKWY (L) ●
APPLEGATH HAROLD A H2570 GARY CIR (D) APT10
APPLEMAN JOHN A (ELLEN A) INS ADJ H831 VIRGINIA ST (D) ●
APPLETON BERNARD M (MARY K) MGR SMORAGRAMA RESTR H1344 TERRACE RD ●
--LOUIS J (HELEN) RETD H1732 GOLF VIEW DR (B) ●
--NORMAN C (LULU) H210 BRIGHTWATER DR (CB) APT 4 ●
APPLEYARD RAYMOND S (ROSE M) RETD H160 12TH AV N (SH) ●

APPLIANCE SERVICE CENTER INC, Lester R Parks Pres, Westinghouse Sales and Service, Chrysler, Airtemp Air Conditioning 1746 Drew st, Tel 446-6757

AQUA CLARA MOTEL (CHARLES W NAYLOR) 1770 N FT HARRISON AV

AQUA PUMPS & SPRINKLERS (Joe and Mrs Mae J Blais) Sales, Service and Installation of Pumps and Underground Sprinklers, 814 W Bay dr (Largo), Tel 581-2323, Res Tel 584-2575

AQUA VILLA APARTMENTS (MRS LORNA E WYLIE) 45 PARAYA ST (CB)
AQUA VILLA APARTMENTS 41 PAPAYA ST (CB)

ARAB TERMITE & PEST CONTROL OF FLORIDA INC, Lawrence E Davis General Mgr, Free Inspections and Estimates, Tent Fumigation, 1267 N Highland av, Tel 442-5161

ARAUJO JOHN (BETTY J) (JOHN'S PLUMBING) H1677 PALMWOOD DR ●
ARBOGAST RALPH M MECH HARRIS PONTIAC R7370 111TH ST N (L)
ARBUCKLE PAUL DRIVER LINDSLEY LBR R N HERCULES AV
ARCADE TV SERVICE (DONALD J SENESAC) 662 MANDALAY AV (CB)
ARCADIA MOTEL (LESLIE H CUTLER) 1972 GULF-TO-BAY BLVD
ARCH LEROY A ACCT THOS J JOHNSTON R NEW PORT RICHLY FLA
ARCHALBAULT JAMES L (MARY J) MACH H2403 N FOREST PKWY (L) ●
ARCHAMBAULT A L III (LOUISE J) H950 NARCISSUS AV (CB) ●
ARCHAMBUALT MARY MRS CLK PICK KUICK STORE NO 31 R2403 FOREST KWY S
ARCHARD ARTH H (MARGT I) H217 PLAZA PINES TRAILER PARK
ARCHER ADVERTISING (ARCH REAGIN) 1207 DREW ST RM C12
ARCHER ALVA I (DOREEN C) ENG HONEYWELL H2024 SANDRA DR ●
--BARBARA CFC SEC RMT HOLDING R2125 WRENS WAY
--CLARENCE P (ESTELLE) RETD H1017 VICTOR DR (D)
--HERBERT W INSTALLER CARPETLAND R ST PETERSBURG FLA
--JAMES W (BARBARA) SLSMN JIM QUINLAN CHEVROLET H2125 WRENS WAY ●
--JIM SLSMN JIM QUINLAN CHEV H1414 CLEVELAND ST APT 9
--PAUL E (BERNICE A) RETD H2226 GRANGER DR ●
ARCHIBALD ALEXANDER ORDERLY MEASE HOSP & CLINIC R629 COURT ST
ARLO GROVE (JULIUS A SCHWARZ) COTTAGES 1727 SEMINOLE BLVD (L)
ARCTURAS APARTMENTS (WM J SOLOMON) 400 S ARCTURAS

LAKE HAVEN MOBILE HOME PARK
Florida's Most Progressive
for Only $27.50 per mo
Paved Streets and Sidewalks
Two Air-Conditioned Recreation Halls
10 Shuffleboard Courts
2 Pools and Patios
Three Lakes Stocked For Fishing
Picnic Area
Come See LAKE HAVEN
"In The Heart Of Dunedin"
1331 MAIN ST. DUNEDIN
Tel. 733-1244
ADULTS ONLY NO PETS

Quality & Service 1st
McMULLEN APPLIANCE SERVICE
26 YEARS EXPERIENCE - ANY MAKE - ANY MODEL
REFRIGERATION AND AIR CONDITIONING SERVICE
702 Bayview Ave., Clearwater, Fla.
Phone 726-2144

HART-SCHAFFNER & MARX
NUNN-BUSH SHOES
512-514 Cleveland St., Clearwater
Shorts INC.
EVERYTHING FOR THE WELL DRESSED MAN
Tel. 446-5927

ARDELLA APARTMENTS (HUGH S FOSTER) 1201 N OSCEOLA AV
ARDEN IRENE B DEP COUNTY SUPVR OF REGISTRATION R206 MEHLENBACHER RD (B)
--MABEL L (WID THOS H) H1932 STANTON AV (L) •
--ROBT B (IRENE B) SLSMN TACK & WARREN H206 MEHLENBACHER RD (B) •
ARDITO MARGT (WID MICHL) H1109 BROOKSIDE DR •
ARDIZZONE JOSEPHINE E MRS SMSTRS MONTGY WARD R1011 JASMINE WAY
--PHILLIP A (NANCY C) DRIVER TEXACO INC H1007 JASMINE WAY •
ARDQUETTE JOYCE MRS WAITRESS FREDDIE'S PIZZIERA R7149QUINCY LA
AREA PRINTING (RAYMOND P JONES WM J LA FLAM) 951 BROADWAY (D)
AREA TV (HUGH J ADAMSON WM L SANDERSON) REPRS 621 N CLEARWATER-LARGO RD (L)
AREND GEO C (EVA A) RETD H700 15TH AV NW (L) •
--ROBT G (MARJORIE H) DRFSTMN SPERRY MICROWAVE H1613 LINWOOD DR •
ARENDELL ROBT L (RUTH A) RETD H7173 DARIEN WAY •
--THOS USMC H7173 DARIEN WAY
ARENDS HENRY C (LILA B) H1442 N HIBISCUS ST •
ARENS FRANK C (ELSIE M) RETD H2088 CAMELIA DR
ARENSMAN ESTELLE S (WID ARTH D) H935 MANDALAY AV (CB) •
ARENSON NELLIE A MRS H1517 E COUNTRY LA •
ARENT AVERY R (VIRGINIA A) FIELD DIR FLA TERRAZZO ASSN H1526 OAKWOOD ST •
--WM L STUDT R1526 OAKWOOD ST
ARENZ ALF T (ELLEN M) H2642 GULF-TO-BAY BLVD
AREY NORMAN P (CORA M) RETD H991 NARCISSUS AV (CB) •
ARFARAS BEVERLY J COMP COUNSELLOR H2896 PINEHURST AV (BB)
--GEO N (HELEN) (CLEVELAND SHOPPING CENTER) R TARPON SPRINGS FLA
--MICHL N (ROBERTA) (CENTRAL PINELLAS SERVISOFT) H2896 PINEHURST AV (BB) •
--R KAY STUDT R2896 PINEHURST AV (BB)
ARGANBRIGHT PROFESSIONAL BUILDING 709 S FT HARRISON AV
ARGAST WARREN E (GLADYS I) RETD H2553 S FOREST PKWY (L) •
ARGEAUX GEO H24 MEADOW LARK LA RT 27
--JODY R STUDT R2168 DELL AV
--MAYNARD G REV (ISABEL J) PASTOR EPIS CH OF THE GOOD SAMARITAN H2168 DELL AV
ARGYROS AMALIA (WID JOHN) H1737 KENNETH PL •
--ERNEST C SLSMN H1737 KENNETH PL
--RAYMOND A (JOY J) LWYR 507 S PAULA DR (D) H1191 TAYLOR AV (D) •
ARIANS EDW G (THERESA M) RETD H850 LANTANA AV (CB) •
ARKELS JAMES M (ELSIE S) RETD H1719 N WASHINGTON AV •
ARKINS ERIC H (RUTH F) DRAMA CRITIC ST PETE TIMES H STATE RD 590 (SH) •
ARKWRIGHT DENNIS D R414 GRANT ST (D)
--DOROTHY J MRS NURSE 414 GRANT ST (D) H414 GRANT ST (D)
--HAROLD L (DOROTHY J) PNTR MEASE HOSP & CLINIC H414 GRANT ST (D) •
--WARREN H HLPR KUSTOM KABINETS R TARPON SPRINGS FLA

ARLINGTON MEMORIAL CHAPELS INC, Jack G Powell Pres, William Kilgore and Thomas G Thompson Licensed Funeral Directors, 11590 Seminole blvd (Alt US Hwy 19; Largo), Tels 584-7611 and 391-0111, St Petersburg, Fla Chapel, 4825 9th av N, Tel 345-0123

ARLISKAS FRANK (HELEN M) H3 BAY BROOK PL (B) •
ARMAO JAMES K (JUDY) EMP GENL TEL H733 BELTREES ST (D) LOT 32
--JUDY ASST CASH INTERSTATE SECURITIES R733 BELTRESS ST (D)
ARMBRUSTER BESSIE K (WID JOSEPH L) H1271 SEMINOLE ST •
--JOHN W (ROSE M) MECH DEAN ROOFING & SHT MTL H1031 HONEY SUCKLE RD (L) •

ARMBRUSTER
--LESTER H (MARY L) TECH GENL ELEC H1259 BAY AV •
--MARY STUDT R1031 HONEY SUCKLE RD (L)
--ROSE M MRS MED ASST LOUIS J MICHAELOS R1031 HONEYSUCKLE ST (L)
ARMENTROUT DALE D CITY MGR SAFETY HARBOR FLA R324 10TH AV INDIAN ROCKS BEACH
--FRANK M (MARGT W) RETD H19 N MARS AV •
ARMISTEAD VIRGINIA C MRS OFC SEC JACK VEGHTE INS AGCY H1119 8TH AV NE (L) •
ARMPRIESTER BERTHA MRS H212 8TH AV S (SH)
ARMS ROBT F (MARY K) H321 NEW RANCH TRAILER PK
ARMSTER ELDER REV (IVA F) PASTOR MT CARMEL BAPT CH H1201 PALMETTO ST •
--IVA M MRS COUNSELOR PINELLAS HI SCH R1014 PENNSYLVANIA AV
ARMSTON W H CO INC RICHD B FLAMMER PRES-TREAS HERBERT M HUNTER JR V-PRES-SEC GENL CONTRS 357 SCOTLAND ST (D)
ARMSTON W HARRY (MARGT M) PRES HIGH & DRY MARINA H1007 BAY ESPLANADE (CB) •
ARMSTRONG ADA M (WID JACK) RETD H1930 GEORGIANNA ST (L) APT 8
--ALBERT RETD H505 N OSCEOLA AV APT 4
--ALF E (HAZEL) RETD H2192 BARCELONA DR •
--ALTA S (WID GEO J) H1265 LAKEVIEW RD •
--DON W (SYLVIA T) (RIVIERA APT MOTEL) H1017 OAK LAKE DR
--DONALD E (BARBARA) JR ACCT ORIN S YARBROUGH H1026 PHYLLIS AV (L) •
--EARL E (LAURA M) RETD H545 VINE AV (D) •
--ELIJAH D JR (EVELYN M) REP BACHE & CO H2135 BURNICE DR •
--ELLA MRS BARMAID SKOAL BAR
--FRANKLIN G (FLORENCE P) H642 ROANOKE ST (D) •
--HARRY C (LORENE M) SHT MTL WKR H1440 LEMON ST •
--HENRY SECURITY ASST BELLEVIEW-BILTMORE HOTEL R100 BELLEVIEW BLVD (B)
--IRVIN (PEARLIE M) EQUIP OPR CAMPBELL PAVING H1727 TIOGA AV
--ISABELLE H141 SKY HARBOR MOBL ESTS
--ISABELLE (WID STANLEY) H133 EMERALD LA (L) •
--J ROBT (FRANCES C) STORE MGR MONTGY WARD & CO H2247 GLENMOOR RD S •
--JAMES AGT GEO WASHINGTON LIFE INS R11727 84TH AV
--JAMES R STUDT R2345 ST CHARLES DR
--JOHN L REV (AULENE) EVANGELIST H1499 BLANTON LA •
--JOSEPH D H12934 138TH LA N (L)
--JOSEPH F (ETHELDRA I) H719 HILLCREST MOBL HOME PARK
--LOLITA M (WID CALVIN) NURSE JAMES H NICHOLS H1600 LORETTA AV (L) •
--MABEL E (WID JOHN J) H913 LEONA DR (L) •
--MAUDE (WID GEO) RETD H223 NEW RANCH TRAILER PK
--MILDRED MRS OFC SEC PINELLAS AWNING & SCREENING R1474 DE LEON
--MONICA H MRS (RENE FRENCH HAIR STYLIST) R ST PETERSBURG FLA
--PEARLIE FLAT FEEDER CLWTR LNDRY R1719 TIOGA ST
--PHOEBE C (WID ELLERY L) SLSMN BRUCE TAYLOR REALTOR & INSUROR H1609 BONAIR ST •
--ROBT L (LUCILE C) RETD H1779 NORTHVIEW RD (L) •
--ROBT L (RUTH C) SLSMN H2345 ST CHARLES DR •
--STEPH STUDT R2345 ST CHARLES DR
--SYLVIA T MRS MGR RIVIERA COFFEE SHOP R1017 OAK LAKE DR
--WALTER (ELLA L) MGR RAD'S DRIVE-IN H1320 TERRACE RD
--WILLARD E (ESTHER R) (IMPORT AUTO PARTS DISTRS) H1768 RIDGEWOOD ST •
--WM E (ELIZ) RETD H3972 HARBOR HILLS DR (L) •
ARMY & NAVY SURPLUS LEONARD H MERRILL MGR 109 W BAY DR (L)
ARNABOLDI LEO P (STELLA G) RETD H920 MANDALAY AV (CB) •
ARNALL JOHN F (BONNIE H) RETD H1181 PALM BLVD (D) •
ARNDER IRENE E MRS TCHR MILDRED HELMS ELEM SCH R925 7TH AV S W (L)
--ROBT L (IRENE E) H925 7TH AV SW (L) •
ARNDT FREDK A RETD H101 N NIMBUS AV •

LARGO REAL ESTATE INC.
HOMES
LOTS
ACREAGE
RENTALS
Commercial and Industrial
143 6th St. N. W.
Tel. 584-6540
Largo

K. L. FRIEDT
MASTER PAINTING CONTRACTOR
LICENSED AND INSURED
PAINTING AND DECORATING CONTRACTORS OF AMERICA
41 YEARS IN CLEARWATER
610 HAROLD CT.
PHONE 446-2207

United Delco
AUTO ELECTRIC
ELECTRIC AUTO-LITE SERVICE
115 S. GREENWOOD AVE., CLEARWATER
TEL. 446-3061

Clearwater Window & Specialty Co., Inc.

ALUMINUM AWNING WINDOWS

STORE FRONTS

MIRRORS BATH ENCLOSURES

SLIDING GLASS DOORS

WINDOW REPAIRS

205 N. GARDEN AV.

P. O. Box 1206 Clearwater

PHONE 446-8365

GEO. H. HARBISON, Pres. MANLEY M. MALLETT, Sec. - Treas.

GEO. H. HARBISON, Inc. *Realtor*

1203 S Fort Harrison Av. Clearwater Phones 446-1346 and 446-8698

MULTIPLE LISTING SERVICE · COOPERATIVE REAL ESTATE SALES · MLS

ARNDT
--JANET MRS TCHR DUNEDIN DAY NURSERY & KINDERGARTEN R2209 CARPI DR
--OTTO M H606 GOLDEN TRINGL MBL MNR(L)
--WALTER D (JANET E) MECH CROWN MTRS H2209 CARRI DR •
ARNER EUG USAF R986 LAKEWOOD DR (D)
--KENNETH W (NANCY L) V PRES CLWTR AWNING H1356 WHISPERING PINES DR •
--NANCY L MRS BKPR BOUCHARD INS R1356 WHISPERING PINES DR
--WILLARD J (ARLENE A) CITRUS GROWER H966 LAKEWOOD DR (D) •
ARNETT ALBERT E (MARJORIE L) SUPVR CONTINENTAL CAN H2058 ATTACHE CT •
--EDW L STUDT R2058 ATTACHE CT
--HARRY G (LOUISE H) RETD H505 S HILLCREST AV
--JOHN R (JOANNE M) CLK PO H6 MAPLEWOOD AV •
--W W H1359 DOUGLAS DR
ARNEY LAWRENCE H (MARGT W) ASST PRIN TARPON SPRINGS HIGH SCH H2489 CHAUCER ST •
ARNHOLT MARTIN C (CELESTA A) RETD H730 STREMMA RD NW (L) •
--WALDON S (HELEN M) H1224 SUNSET POINT RD •
ARNOLD ADA C H1536 CLEVELAND ST •
--ALBERT R (MARGT) RETD H3572 POCAHONTAS DR (L) •
--ALPHA S MRS NURSE DR STREICH H15150 WAVERLY ST •
--ANNA L (WID WALTER) RETD HI S PEGASUS AV •
--BENJ RETD H436 HIGHLAND CT (D)
--BERT A (ETHEL T) RETD R1812 OAK PARK DR N
--CLARA L (WID VICTOR) H427 WOODROW AV NW (L)
--CLARENCE (ELDA) RETD H636 MC CRILLUS RD (L) •
--EARL L (CATH) H1443 ROSE ST •
--ELLA B (WID ROBT) H1441 E DRUID RD •
--ERNESTINE A MRS LIBRN LARGO JR HI SCH R INDIAN ROCKS BEACH FLA
--ETHEL M (WID RALPH R) H614 2D ST SE (L) •
--F MARGUERITE (WID R D) H1345 DREW ST ART 4 •
--FRANCIS A (MIRIAM E) H216 NEW RANCH TRAILER RK
--FREDDIE W MRS R102 S NIMBUS AV
--GARY B STUDT H249 E TERRACE DR
--GERALD A (BETTY L) FLORAL DESIGNER SWEATS FLOWER SHOP H1600 VALENCIA ST
--GERTRUDE L H223 ISLAND WAY ART 503
--GLORIA H MRS OFC ASST FRED T COURNOYER R TARPON SPRINGS FLA
--IRENE E (WID ALBERT C) (GULF ARTS) H26 AVALON ST (CB) •
--J FRANCIS (BETTY J) RETD H1340 FRANKLIN ST •
--JAMES T (MARJORIE) ENG HONEYWELL H12834 139TH ST N (L) •
--JOHN B (ALICE) BLOCK MASON H249 E TERRACE DR •
--JOSEPH F (HELEN S) RETD H309 N MARS AV
--LOIS V SUPVR COUNTY BD EDUC H1812 OAK PARK DR N •
--M JANE TCHR CLWTR SR HI SCH H1812 OAK PARK DR N •
--MARIE L MRS OFC SEC OAK GROVE JR HI SCH R15198 NEWPORT RD
--MILDRED (WID SHADE A) H1520 S HIGHLAND AV •
--MURIEL MRS TCHR JUMPIN JUPITER KINDERGARTEN R2196 BELL CHEER DR
--MURIEL L MRS TCHR JUMPING JUPITER NURSERY H2196 BELL CHEER DR
--OLGA WAITRESS PARK TER DF CLWTR R128 N FORT HARRISON AVAPT 3
--PATK A STUDT R1340 FRANKLIN ST
--PATK R (RUTH M) (ISLAND PALMS MOTEL) H421 HAMDEN DR (CB)
--RAUL W USN R1340 FRANKLIN ST
--RACHEL MRS HLPR LARGO KITCHEN R1357½ CLWTR LARGO RD
--RAYMOND B (MARION B) H365 VALENCIA BLVD (L) •
--RENA (WID EARL) R1058 N EVERGREEN AV
--RICHD L TECH WATSON & CO R614 3D AV (CB)
--ROBT F (RAMONA) TCHR AZALEA JR HI SCH H2219 HABERSHAM DR •
--ROBT W MACH H427 WOODROW AV NW (L)
--RONALD B USAF R249 E TERRACE DR
--THOS A (PEGGY) SERVMN UNITED AIR CONDITIONING H411 3D AV NE (L)
--WALTER T (MARIE L) SLSMN WALKER MFG H15198 NEWPORT RD •

ARNOLD
--WM K (JO ANN) (ARNOLD'S RUG CLNS) R1903 S OAKDALE ST

ARNOLD'S RUG CLEANERS (Wm K Arnold), Carpets and Rugs, Sales and Service, Cleaning In Your Home or Our Plant, 1283 S Lincoln av, 75 Yards East of Sears Roebuck and Co, Tel 442-9319

ARNOLDE FRED J (ETHEL) (ARNOLDE'S FRIGIDAIRE COIN LNDRY & DRY CLNG) H1109 WOODBROOK DR S •
ARNOLDE'S FRIGIDAIRE COIN LAUNDRY & DRY CLEANING (FRED J ARNOLDE) 1390 N MISSOURI AV (L)
ARNOLDY WM JR TCHR ST PETE JR COLLEGE R SARASOTA FLA
ARNONI BUILDING 1000 BROADWAY ST (D)
ARNONI C R (STELLA M) PRES JAMAICA INN OF DUNEDIN R150 MARINE PLAZA
ARNS ARTH (CATHRYN) RETD H317 SOUTH GATE MOBL HOME PARK
ARNST ETHEL S (WID EDW W) H615 2D ST SE (L) •
ARONOFF CHIROPRACTOR CLINIC (DR EDW S ARONOFF) 703 S MYRTLE AV
ARONOFF EDW S (LINDA R) (ARONOFF CHIROPRACTIC CLINIC) H1755 ST CROIX DR •
--LINDA MRS PRES CLWTR JAYCEE-ETTES R1755 ST CROIX DR
ARONSON CLARENCE W (CHARLOTTE B) H9 SUNSET BAY DR (B) •
ARQUETTE ROBT A (JOYCE M) CABTMKR DAVENPORT KITCHEN H7149 QUINCY LA •
ARQUITT ANN L MRS SUPVR EDGEWATER CONVALSCENT MNR R1596 BEVERLY DR
--MARY MRS R EDGEWATER CONVALSCENT MNR
ARRINGTON APPLIANCE SERVICE (EARL W ARRINGTON) APPL REPAIR 309 N FT HARRISON AV
ARRINGTON EARL (IRENE S) RETD H816 9TH AV SW (L) •
--EARL W (ELSIE A) (ARRINGTON APPLIANCE SERV) H604 S HILLCREST AV •
--ELSIE W MRS NURSE OSCEOLA INN R605 S HILLCREST AV
--LAWRENCE H (JUDY K) TECH H1054 SUNSET POINT RD TAMP FLA
--RAYMOND USMC R816 9TH AV SW (L)
ARROW REALTY (VICTOR F RODRIGUEZ) 219 GATEWOOD DR (L)
ARROWSMITH FRANCES I DPR POWDER PUFF BEAUTY SHOP R406 5TH AV NE (L)
--LAURA E H406 5TH AV NE (L) •
ARROYO FRANK SLS ENG ROBT R COTTER CO R1 WINSTON DR (B)
--FRANK (SHIRLEY A) CHEM ENG ROBT COTTER H1 WINSTON DR (B)
ARSNEAULT BARBARA L MRS SERV RE GENL TEL H14811 64TH ST N
ART-COTE DECORATIVE FABRICS INC ARTH H COTE PRES MRS BERTHE F COTE V-PRES WHCL DRAPERIES 1204 ROGERS ST
ART GALLERY OF CLEARWATER (MRS ALICE A ROOICH) 620 CLEVELAND ST
ART DREN G (PATRICIA A) DEPT OIR ANCLOTE MANOR H311 N JEFFERSON AV
ART'S AUTO SERVICE (WM A HASSELL) 1300 S FT HARRISON AV
ART'S ELECTRIC MOTOR SERVICE (ARTH R THEIS) 1575 S MISSOURI AV
ARTEAGA PETER J (LILLIAN L) RETD H235 WASHINGTON DR (SH) •
ARTHOFER ANDREW S (GERTRUDE E) CARR H824 ROSERY RD NW (L) •
ARTHUR ALLEN H (DAISY T) RETD H2301 HARRISON DR (D) •
--EVELYN L MRS NURSE'S AIDE MEASE HOSP & CLINIC R105 DIANE DR (D)
--GEO R JR USN R105 DIANE DR (D)
--GEO R (EVELYN L) SUPVR FAIRCHILD-HILLER H105 DIANE DR (D) •
--HARVEY (DOROTHY M) RETD H1614 LONG ST •
--PAUL C (CATH) RETD H784 TERRACE RD (D) •
--REGGY MRS COSMETICIAN ECKERD DRUG H1132 LAKEVIEW RD
ARTIGES ROBT E (LOUISE F) RETD H1813 NORTHWOOD DR •

CLEARWATER SUN

PUBLISHED AFTERNOONS and SUNDAY MORNING

301 S. Myrtle Ave. Clearwater Phone 446-7131

Seaspire RESTAURANT

Dining Over The Bay
With A View of The Gulf

217 Windward Passage, Clearwater 442-7274

ARTIS JAMES H (VIRGINIA P) STOREKPR FLA PWR R PINELLAS PARK FLA
ARTIST MARKET GALLERY INC JOHN E BOWEN PRES PICTURE FRAMES 807 COURT ST
ARTISTIQUE WIGS & COIFFURES JUANITA A GERARDI MGR 2838A W BAY DR (L)
ARTISTS SHOP (ERNEST S MORTHAM) SUPS 2810 W BAY DR (L)
ARTLEY BEATRICE H MRS ASST MGR LIL GENL STORE NO 154 R701 8TH AV NW (L)
--EDWIN G STUDT H1007 N FT HARRISON AV APT B
--WALTER C (BEATRICE) RETD H701 8TH AV NW (L) LOT 5
ARTMAN MARY MRS FOOD HNDLR COUNTY NURSING HOME R8614 KUMQUART AV
ARTMODE BEAUTY SALON THE (MRS ELLEN GOODE) 1887 W BAY DR (L) UNIT 4
ARTS JOHN (IDA K) (AAA APPLIANCE AIR CONDITIONING & REFGR) R ST PETERSBURG FLA
ARVIN CHARLES L (BESSIE I) RETD H308 LE BEAU ST •
--PATRICK D (BESS) RETD H2009 7TH PL SW (L) •
ARVIS ANGELINE MRS SLS DEPT MAAS BROS R1600 PINEWOOD DR
--GEO (ANGELINE) RETD H1600 PINEWOOD DR •
ARZT EDITH F (WID WM C) H2591 KEENE PARK DR (L) •
ASAM HANS RETD H1197½ GROVE ST
ASBELL CHARLES E (LOLA F) PNTR H1521 S WASHINGTON AV •
--JANICE R R1361 SAGE DR (D)
--JOSEPH N (RUBY E) RETD (ASBELL GULF SERV) H1361 SAGE DR (D) •
--WYNTON P USAF R1361 SAGE DR (D)
ASCHBACH JOHN (HELEN A) RETD H2524 CRESCENT DR (L) •
ASCHOFF KARL (GUSSIE) RETD H1130 SUNNYDALE DR •
ASELTINE RUTH D H125 BAY BREEZE TRAILER PARK
ASENDORF JAMES H SLSMN HARRELL'S GARDEN CENTER R897 IMPERIAL DR
ASH BERNARD A (PAULINE A) RETD H134 PLAZA PINES TRAILER PARK
--BEVERLY A STUDT R1353 HAMLIN DR
--E CLINTON JR (LOIS G) ENG GENL ELEC H1353 HAMLIN DR •
--FRANKLIN (NATTIE M) R510 RAILROAD AV USAF
--LOUISE G (WID HARRY) RETD H1657 DARTMOUTH ST •
--MARIAN STUDT R1353 HAMLIN DR
--MIRIAM LABY ASST MEASE HOSP & CLINIC R1353 HAMLIN DR
--NICKEY L TECH HONEYWELL R14570 120TH AV N (L)
--ROBT STOCK CLK KWIK CHEK R424 B ST
--ROBT C (MARY) MECH H14570 120TH AV N (L) •
ASHBERRY LUCILLE MRS COOK DAIRY CASTLE R1133 AUBURN ST
ASHBURY WM C MRS H249 JASPER ST (L)
ASHBY DAVID W (RUTH R) RETD H15690 ALMA ST RT 1 (HP)
--JACK E H615 2D AV NE (L) •
--NORMA MRS DRIVER QUICK SNACK COFFEE SERV R LARGO
--PERCY E RETD H1943 ASHLAND DR •
--SALLY P MRS H1551 VALENCIA ST •
ASHCRAFT D K JOE (HAZEL B) SLSMN RUTENBURG CONSTN H1451 HIGHFIELD DR •
--JOEL D (MILDRED M) RETD H1730 OPAL LA (B) •
ASHDOWN MILLY E (WID WM) OPR THELMA'S BEAUTY SALON H835 BELLEAIR RD •
ASHE LITHA S MRS H422 JACKSON ST (D)
--MICHL J (MARTHA) RETD H203 BAY-ARISTOCRAT
--ROYAL T (ANNABEL G) RETD H1787 SUFFOLK DR •
--SARAH MRS H725 ELM AV (SH) •
ASHER EDW (MARY) H17 LAMP LITER MOBILE CT (L)
--JUNIOR E (DOROTHY M) WLDR H1257 S MYRTLE AV •
--MAX (ALBINA J) H1231 PALM ST •
ASHLEMAN HOWARD W (MARGT H) RETD H1841 NEVA DR (L) •
ASHLEY CHARLES L (LUCILLE S) H261 ABERDEEN ST (D) •
--CHAUNCEY M (NOLA J) RETD H1209 N SEDEEVA CIR •
--CURTIS R680 10TH PL N (SH)
--DALE W SLSMN JIM QUINLAN CHEVROLET H1243 S GREENWOOD AV
--ELIZ K MRS CASH ECKERD DRUGS H1243 S GREENWOOD AV •
--ETHEL (WID R E) H1731 APACHE TRAIL APT C

ASHLEY
--FRED L (MARILYN H) SLS MGR IDEAL OFFICE EQUIP H1049 JACKMAR RD (D) •
--LEROY (DAISY) LAB H680 10TH PL N (SH) •
--LOUIS R (L JEAN) HLPR LAURENCE PLMB H BX793 LAKE AV SE RT 2 (L)
--MARTHA STUDT R680 10TH PL N (SH)
--MARVIN (GLORIA D) DRIVER PEERLESS FLA CO H1231 LAKEVIEW RD
--MARVIN L HLPR THAYER MTRS R1231 LAKEVIEW RD
--SHIRLEY F ENTR H524½ 6TH AV NE (L)
ASHLY JAMES H BX650 ROOSEVELT BLVD
ASHMAN DONNA S MRS LEGAL SEC WIGHTMAN POWE & O H265 11TH AV SW (L) BRIEN •
ASHMORE BEN F (BETTY S) ELECTN R1363 TIOGA AV •
--BERYL T MRS LIBRN SUNCOAST HOSP H1363 TIOGA AV •
--CTIS L (BONNIE B) RETD H542 ORANGEWOOD DR (D) •
ASHTON JOHN B JR (MARY P) MGR JIFFY CLNS H1872 HARDING ST •
--JOSEPH G (BETTE D) ADJ NATION WIDE INS H1631 CHATEAU DR N •
ASHWORTH JOHN H JAN CHRIST PRESBY CH R INDIAN ROCKS BCH FLA
ASIA NATHL (OLLIE M) YDMN H1300 RAILROAD AV •
ASKEW JAMES W (ESTHER R) RETD H1448 REGAL RD •
ASKREN JOHN P (WILLA S) H887 MANOR DR S (D) •
ASMER GENEVIEVE C MRS MGR PICK KWIK FOOD STORE R BROWNING ST
--SOLOMON J (GENEVIEVE C) CONSTN WKR H1405 BROWNING ST •
ASMUS MARIE ASMBLR SPERRY MICROWAVE H11 OAKWOOD DR •
ASPEL WM L (CECILY C) JAN CITY RECREATION DEPT H1548 S GREENWOOD AV •
ASPINALL HAROLD J (DORIS W) MGR DREW CREST APT H1385 DREW ST APT 4 •
ASPLEY EMMA H (WID JAMES R) H846 LAKESIDE PARK
ASQUITH CYRIL (MURIEL M) H2455 BAYWOOD DR W (D) •
--MURIEL MRS CLK BROADWAY PHARM R2455 BAYWOOD DR W (D)
ASSINI VINCENT A (JEAN L) AGT PRUDENTIAL INS H2001 OLD COACHMAN RD •
ASSOCIATE PRESS SERVICE INC D S ABELIO PRES MRS NANCY PEBELIO SEC-TREA ADV AGCY 314 S MISSOURI

ASSOCIATED GENERAL CONTRACTORS OF AMERICA FLORIDA WEST COAST CHAPTER INC
CLAY MC CULLOH, EXECUTIVE MANAGER
SPOKESMAN FOR THE CONSTRUCTION INDUSTRY ON THE FLORIDA WEST COAST, REPRESENTING
GENERAL CONTRACTORS
SUB CONTRACTORS AND
SUPPLIERS OF
SKILL, INTEGRITY AND RESPONSIBILITY
3930 S DALE MABRY HWY
BRITTON PLAZA PO BOX 13316,
TAMPA, FLA
TELEPHONE 835-1661

ASSOCIATES FINANCE INC, Robert R Lee Mgr, Automobile Financing, 532A S Fort Harrison av, Tel 442-9602

ASTAIRE FRED DANCE STUDIOS, John Glandon Mgr-Dir, Dancing Classes From Beginners to Good Dancers, Join Our Club For Fun, 608 Court st, Tel 446-0531 (See Page B)

ASTBURY BETTY R1465 JOEL LA
--CHARLES (ANTOINETTE) RETD H1465 JOEL LA •
ASTORE RONALD (KATHLEEN S) REC CLK JACOBSON MOBILE HOMES H1086 CONANT AV (SH) •
ASTRELLA THEO F (ELIZ M) RETD H1769 BROOKSIDE BLVD (L) •
ASTRUP LLOYD R (FLORENCE I) RETD H128 PALMETTO LA (L) •
ATCHISON WM S H734 LAKESIDE PARK

ATECH INC OF FLORIDA, Derwood M Cook Pres, A E Woodley V-Pres, Raymond W Eccles Sec-Treas, Manufacturers of Vel-Von, A One-Coat Plastic Vinyl Paint

Contd on the next page

"HOMES FOR BETTER LIVING" BY Jerry Custer

BUILDER DESIGNER

"Over 15 Years In Clearwater"

TEL. 446-9419
MODEL HOME
TEL. 531-3853
1486 PIERCE ST.

VERNON M. MILLER
★
CONTRACTOR, BUILDER and REALTOR

Look For The Realtor Seal Of Integrity

516 PATRICIA AVE. DUNEDIN

TELEPHONE 733-5283
Res. Tel. 733-1730

Feaster Memorial Home
GEO. E. FEASTER FUNERAL DIRECTOR
"Perfection In Every Detail"
206 FIRST AVE. S.W. LARGO PHONE 584-7681

ATON MUSIC CO.

OF CLEARWATER INC.

KEYBOARD HEADQUARTERS IN CLEARWATER

1145 North East Cleveland St.

PHONES
446-6541
and
446-9259

DAVIS — BEATTY, INC.

• BUILDING MATERIALS • HARDWARE • PAINTS • ROOFING

966-968 DOUGLAS AVE. DUNEDIN PHONE 733-3141

ATECH INC OF FLORIDA—CONTD

That Stops Masonry Dampness and the New Beautiflo Interior Wall Paint, Complete Line of Oil House Paints, 357 Tilden st cor Douglas st (Dunedin), Tels 733-4141 and 733-4142 (See Page 66 Buyers' Guide)

ATEN L PAYMOND (JEANNETTE D) H139 BAYSIDE GARDENS
--RUTH MRS R504 SEMINOLE ST
ATHANASON GARY F STUDT R750 BRUCE AV (CB)
--NICHOLAS A (THEDUSA P) RETD H750 BRUCE AV (CB) •
ATHANDS ALEXANDRA M (WID DENNIS) RETD H1705 N HIGHLAND AV •

ATHANS ROGER E (Wilma L; Roger Carl Music), 1975 Drew st, Tel 442-4202, h4224 3d av S, St Petersburg, Fla, Tel 820-8953

ATHANSON GUST W (VERA B) (ABBY'S USED FURN) H1574 DRUID RD S (B) •
--JAMES L (DIANE E) SLSMN UPTONS LNDRY H218 TWIN LAKE DR (L)
--MARY C MRS TCHR BELCHER ELEM SCH R1574 DRUID RD S
--VERA B MRS SEC-TREAS ABBY'S USED FURN R1574 S DRUID RD
--WM E (MARY C) STUDT SLSMN ABBY'S USED FURN H REAR 1574 DRUID RD S (B)
ATHERTON DOROTHY O (WID JOHN A) H1508 PALMETTO ST •
--GLORIA J ORR ANGELA BEAUTY SALON R13473 CROFT DR (L)
--GLORIA W MRS R13473 CROFT DR (L)
--MARGT A MRS SLSWN PENNEY'S R PALM HARBOR FLA
--NORMAN D JAN PEIDS PRINTING R1021 15TH ST (RH)
ATHEY S JACKSON (BLANCHE) H415 ISLAND WAY ART 5
ATKINS ELIZA MRS R EDGEWATER CONVALSCENT MNR
--ELLA (WID GEO M) DISHWASHER HEILMAN'S BEACH COMBER H906 LA SALLE ST
--GRACE E RECPT JACK V FPOST H880 MANDALAY AV (CB) APT 603
--JAMES A (ELLA M) RETD H701 SKYVIEW AV •
--MAE G (WID BERT) H534 KEENE RD •
--ROBT C RETD H1564 YOUNG AV •
--THELMA (WID DAVID) H1776 ST CROIX DR •
--WM G STUDT RB06 LA SALLE ST
ATKINSON ANNIS H245 BOULEVARD TRAILER PARK
--CAROLINE M (WID WM G) H310 6TH ST NE (L) •
--DOROTHY B MRS OFC MGR GULF CITY GAS R1142B 117TH AV L
--ELLEN H (WID W E) H2232 W BAY DR (L) APT 4
--FREDK G (ELIZ J) ENG ECI H2308 HARN BLVD •
--IRA R (PAULINE B) CARETKR TAYLOR PARK H1100 8TH AV SW (L)
--JAMES JR RETD H518 ROGERS ST •
--MARY V DIR CHRISTIAN EDUC PEACE MEMORIAL PRESBY CH H115½ HAVEN ST
--PAULINE B MRS OFC SEC CEDRIC H COLLINS INC R1100 8TH AV SW (L)
--STEVEN M (LINDA) MGR TRAINEE FOOD FAIR H1333 PARKWOOD ST
ATLAND THOS D PLMB R1427 SANTA ANNA DR (D)
ATLANTIC COAST LINE RAILROAD C C ROBT U BOYD AGT PASS AND FRT STA 341 MAIN ST (D)
ATLANTIC ICE CO HERBERT H PRESLEY MGR ICE 630 DREW ST
ATLANTIC SERVICE STATION JOHNNY PALMER MGR GAS STA 1941 W BAY DR (L)
ATLAS ELECTRIC SUPPLIES INC OF CLEARWATER S E LANDERS MGR WHOL 231 COMMERCE DR S (L)
ATLAS SERVICES INC ROBT J SHERRY MGR JAN SERV 708 DREW ST
ATLETWED DELLA E (WID FRANK C) RETD H412 HARBOR VIEW LA (L) •
ATON J K PRES ATON MUS CO OF CLWTR R ST PETERSBURG FLA

ATON MUSIC CO OF CLEARWATER INC, J K Aton Pres, Robert W Wilson V-Pres-Genl Mgr, Keyboard Headquarters, Hammond Organs, Complete Line of Pianos, Chickering, Hammond, Used and Rental Pianos, Piano and Organ Instruction, 1145 NE Cleveland st, Tels 446-6541 and 446-9259 (See Page 68 Buyers' Guide)

ATTAWAY ROY H (NELLE S) PLMB JOHN'S PLMB H475 2D ST SW (L) •
ATTERBURY B THOMAS (RUTHE S) RETD H1339 S DUNCAN AV •
--TIMOTHY J (PATRICIA) USAF H1391 S GREENWOOD AV ART 4
ATTKISSON JACK W (DOROTHY L) SLRT GEO HUNT INC H3325 SAN BERNADINO ST •
ATWATER CECIL B (CARRIE L) H505 SOUTH GATE MOBL HOME PARK
ATWILL CLARENCE A (J PEARL) RETD H1800 PASADENA DR (D) •
--MARY E OPR BELLEAIR BEAUTY SALON P10440 124TH TER N (L)
ATWOOD ARTH RETD H478 BROOKFIELD DR (L) •
--GEO (MILDRED WINTER RES H9 GULF BREEZE TRAILER CT
--JAMES A (MARILYN J) H2178 BARCELONA DR •
--LYDIA R (WID EDWIN H) H509 OSCEOLA RD (B) •
ATZENHOVER CHARLES H (ELIZ R) H513 SUMMIT ST SW (L) •
ATZLER FRANK AGT GEO WASHINGTON LIFE INS R10314 65TH AV N (L)
AUBE HENRY J (MILDRED J) ENG H2516 BURNICE DR •
AUBIN RAYMOND L (MARY) CARP H1930 WHITNEY RD •
AUBRY MILES J (ELLEN L) RETD H2156 COACHMAN RD •
AUBURN WALTER J (LOUISE H) RETD H333 BROADWAY (D) •
AUCH WM F (IDA A) RETD H261 TWIN LAKES TRAILER LODGE
AUCHES ALEX (MARY) CARP H1610 ROSERY RD NE (L) •
AUCHTERLONIE JACK (ETHEL) WINTER RES H1615 S BETTY LA •
AUCLAIR EDMON J (VIOLET) PNTR H BX883 SOUTH WIND LA RT 2 (L) •
AUCCCK HERBERT (HAZEL) H810 HILLCREST MOBL HOME PARK
AUDET HENRY (CATH) RETD H227 HOLIDAY TRAILER RANCH
AUDIBERT JUANITA H604 MANDALAY AV (CB) •
AUDIN PIERRE J (OLGA A) RETD H2377 INDIGO DR •
AUDRIEN'S HAIR STYLES (MRS AUDRIEN MIRANDA) 45 N CLEARWATER-LARGO RD (L)
AUERBACH AER R2304 SHELLEY ST
--CATHERNE E MRS H13E BAYVIEW GARDENS
--HARRY (FLORENCE) H535 S LAKE DR
--JULIUS (RUTH B) RETD H667 GERSHWIN DR (L) •
--SAML W (JULIA L) RETD H760 LANTANA AV (CB) •
AUFDERHEIDE ELSIE H600 ORANGEWOOD DR (D)
AUG JOAN OPR BEAUTERIA BEAUTY SHOP R FLEETWOOD APTS BLDG 5 APT 11
--JOHN H (JOAN) USA H FLEETWOOD MANOR APTS APT 11
AUGER MAE A (WID EDW) R127B PALM ST
--ROBT W (MARLIN E) DISPR BELLEAIR POLICE DEPT H1006 PLAZA ST
--ROBT W DISPR BELLEAIR POLICE DEPT R1006 PLAZA ST
--ROSWELL T (MILDRED L) RETD H1429 SAN CHARLES DR (D) •
AUGSBACH CHARLES JR R709 S PROSPECT AV
--CHARLES W (MILDRED L) ATNDT BILL MADLEY'S PHILLIP'S 66 H709 S PROSPECT AV
--MILDRED WAITPESS JIMMY HALL'S STEAK HOUSE R709 PROSPECT ST
AUGSPURGER FRED I (OCTAVA J) SUPVR HONEYWELL H1523 HUNTER LA •
AUGUST GUS G (LARGO JWLRY) H523 W BAY DR (L) •
AUGUSTIN ROBT JR (JANICE MECH HIGH & DRY MARINA R PALM HARBOR FLA
AUGUSTINE BETTY S MRS SLS DEPT MAAS BROS RB511 137TH LA N (L)
--CHARLES (AMELIA) RETD H1246 FRUITLAND AV •
--EMIL (HELEN) RETD H2260 HABERSHAM DR •
--JESSIE F (WID CARL R) H1313 FAIRFIELD DR •
AUGUSTSTON JOSEPHINE (WID FRED) RETD H401 GOLDEN TRINGL MBL MNP(L)
AULD DANNY D USN R3626 14TH AV SE (L)
--PETER D (JANET M) SUB CONTR H3626 14TH AV SE (L) •
AULDRICH BING RETD HB SILVERCREST TRAILR PK (L)
--NORMAN H (EVELYN R) RETD H15 SILVERCREST TRAILR PK (L)
AULERSON WM B STA MGR SRUR DISTRIBUTING R RT 2 BX 726
AULT DELPHA M MRS H1280 ADAMS AV
--HARRY E (GERTRUDE I) RETD H224 GLEN ELLEN CT

Who's Who- and Where?

Such questions can only be answered by the Directory and that is where people look when they want to buy.

Are you properly displayed therein to get the business?

WEINERT Realty.

HOMES, LOTS, RENTALS, ACREAGE - BUSINESS OPPORTUNITIES - SALES

980 MAIN ST., SAFETY HARBOR TEL. 726-1798

The Power to Please!
FLORIDA POWER CORPORATION
YOUR TAX-PAYING, INVESTOR-OWNED ELECTRIC COMPANY

AUMULLER EVELYN MRS CLK FIRST FED SAV & LOAN OF L R2133 POINCIANA DR (HP)
--ROBT S (EVELYN) EMP VETS ADMN H2133 POINCIANA DR (HP) •
AUNSPAUGH ARRIE B MRS H443 MAIN ST (SH) •
--DOROTHY B MRS NURSE MEASE HOSP & CLINIC R706 WOODS ST (D)
--LOUIS R (DDROTHY B) BLOCK MASON ALF P VASCONI H706 WOOD ST (D) •
--RICHD USMC R706 WOOD ST (D)
AURA GENE (ETHEL) H1129 WOODLAWN ST
AUREDNICK THOS (MARJORIE) LAB H2900 STATE RD 580 •
AURICH MERRITT H (ELEANOR M) RETD H1261 GRENADA AV •
AURYANSEN EVERETT D & CO (MRS MARIE L AURYANSEN) SECURITY BONDS 1000 BRUCE AV (CB)
AURYANSEN MARIE L (WID EVERETT D) (EVERETT D AURYANSEN & CO) H1000 BRUCE AV (CB) •
AUSHERMAN MINA M MRS BMO CONSULTANTS MANAGEMENT AGCY R3051 PINETREE AV (L)
AUST EVELYN E TCHR ST PETE JR COLLEGE R1323 FAIRFIELD DR
--PAUL C (EVELYN E) TCHR DUNEDIN JR HI SCH H1323 FAIRFIELD DR •
AUSTEN ZELLA M RETD H1407 DOUGLAS DR •
AUSTERA EDW RETD H1104 HILLCREST MOBL HOME PARK
AUSTIN AL (JUANITA J) LAB CITY REFUSE DEPT H601 ELDRIDGE ST
--ARTH A (LOTTIE M) RETD H1025 11TH AV NW (L) •
--AUGUSTUS B (HELEN A) RETD H1473 OVERLEA ST •
--D W FRUIT DLR H12999 WALSINGHAM RD (L) •
--E P OSTEO 602 S GREENWOOD AV R TARPON SPRINGS FLA
--ELIJA L (QUILLA M) GARBAGE COLLR H11916 133D AV N (L) APT 5
--FRED E STUDT R11652 130TH AV N (L)
--FRED W (DOROTHY) EQUIP OPR COUNTY H1110 18TH ST SW (L) •
--HAMILTON (MARGIE) SLSMN NATL CASH REGISTER R1400 S HERCULES AV •
--HELEN MRS R612 MARIVA AV
--JACK SLSMN H702 16TH AV NW
--JAMES (LDRENE) LAB AUSTIN GARBAGE COLLN SERV H12843 119TH ST N (L) •
--JAMES LAB AUSTIN'S GARBAGE COLLN SERV R12843 119TH ST N L
--JAMES R (ELEANOR E) RETD H415 CASLER AV •
--JANIE R12843 119TH ST N (L)
--JOHN H (HAZEL B) H1136 COMMODORE ST •
--JOSEPH H (EVA L) RETD H1455 CANTERBURY DR •
--KENLEY G (S ELLEN) RETD H616 SKYVIEW AV •
--KENNIS H (MARILYN L) MGR SEALED UNITS H592 CORVETTE DR (L) •
--LARENE MRS HLPR COUNTY NURSING HOME R412 S MADISON AV
--PATRICIA A STUDT R208 S PEGASUS AV
--ROBT (DDROTHEA M) SERVMN CITY UTILITIES SERV H208 S. PEGASUS AV •
--ROBT N (JOSEPHINE S) RETD H108 NEW RANCH TRAILER PK
--ROLAND M (EDITH M) PRES CLEARWATER LAWN BOWLING CLUB H1101 VICTORIA DR (D) APT 10
--ROOSEVELT JR STUDT R11652 130TH AV N (L)
--ROOSEVELT (RUTH) (AUSTIN'S GARBAGE COLLN SERV) H11652 130TH AV N (L) •
--RUTH MRS (AUSTIN'S GARBAGE COLLECTION SERV) R11652 130TH AV N (L)
--STANLEY T (GENEVIEVE) BARBER JIMMY'S BARBER SHOP H928 S PALM DR (L)
--THOS (LORENA) RETD H210 TWIN D TRAILER PK
--TILLMAN E (MILDRED M) COML FISHERMN H1217 PINE AV (L) •
--W BENNETT (INEZ B) RETD H35 SUNSET BAY DR (B) •
--WAYNE (KAREL A) PARTSMAN SPECIALTY AUTO PARTS H640 6TH ST S (SH) •
AUSTIN'S GARBAGE COLLECTION SERVICE (ROOSEVELT AUSTIN) 11652 130TH AV N (L)
AUTENRIETH ETHEL MRS H1505 S FT HARRISON AV
--FRED H1505 S FT HARRISON AV
--WM J (JEANETTE J) H2000 6TH PL SW (L) •
AUTO CLINIC (RALPH L FOSTER) BODY REPR 17513 BELCHER RD (L)

AUTO DRIVEAWAY CO (John F and Pauline Feeney), Door to Door Car Delivery Service, America's Only National Driveaway Service For Private Individuals, Commercial and Industrial Cos, ICC License MC-125985, 30 Offices Coast to Coast 204 Bromley Bldg 480 1st av N, StPetersburg, Fla, Tel 898-0601

AUTO ELECTRIC (Stephen A Williams), James Rector Mgr, Automobile Electric Service, Batteries and Battery Service, 115 S Greenwood av, Tel 446-3061 (See Page 8 Buyers' Guide)

AUTO SPECIALTIES INC J WOLFE PRES RALPH REGAL V-PRES MRS L WOLFE SEC-TREAS WHOL AUTO PARTS 57 AUBURN ST
AUTO SUPPLY OF LARGO (HENRY GERKE) 50 3D ST NW (L)
AUTOHAUS INTERNATIONAL INC HUGH L OBRENTZ PRES AUTO PARTS WHOL 314 S MISSOURI AV
AUTOHAUS OF CLEARWATER INC HERB MC TRENKA PRES GEO SALTSMAN V-PRES WM MUNTZING SEC TREAS AUTO REPRS 1370 US HWY 19 S

AUTOMOBILE MUTUAL INSURANCE CO OF AMERICA Andrew J Ferguson Mgr, 301 Ashley Bldg 915 Ashley st, Tampa, Fla, Tel 223-4777

AUTOMOTIVE ENGINEERING (EDWIN P MONROE) AUTO PARTS 508 W BAY DR (L)
AUTOTE MAURICE J H1000 N FT HARRISON AV APT 1
AUVE CECELIA M (WID MARTIN) H1458 PINE ST •
AVALON APARTMENTS (GEO H BERGHMAN) 14 AVALON ST (CB)
AVANDA COURT APARTMENTS 307 AVANDA CT
AVARY CALVIN R (LA VERNE) MECH H915 SEMINOLE ST •
AVAULT HERBERT V (ORA M) RETD H1345 MARJOHN ST •
AVELLA BERNICE MRS WAITRESS GARDEN SEAT RESTP H1005 TURNER ST
--JOHN USA H1845 SKYLAND DR
--MATTHEW M (CARMEL R) RETD H1645 SKYLAND DR •
AVERA ARNOLD L (ETTA I) RETD H1516 TILLEY AV
--ELCIS J (MARCIE N) CLK PO H650 7TH AV NE (L) •
--EUG DRIVER DOLLAR SAVER BLDRS SUP R1129 WOODLWAN
--MARILYN C (WID A ROY) WAITRESS KAPOK TREE INN H25 LAKEWOOD DR •
--MARILYN K STUDT R25 LAKEWOOD DR
--MARY I MRS ASSO RALPH J HOLJES H233 MELODY LA (L) •
--ROBT L (BARBARA J) YD WKR H717 7TH AV NE (L) •
--RONALD D PRODUCE CLK FORD FAIR H1516 TILLEY AV
--WILBURT J (MAEDEAN S) COOK TRICETY H438 6TH ST NE (L)
AVERBACH LUDWING (ANNELIESE A) RETD H700 GERSHWIN DR (L) •
AVERILL BERT (ETHEL M) RETD H635 3D AV NW (L) •
AVERKA CHARLES P (SUSAN N) RETD H472 LIMEWOOD PL (D) •
AVERY CHARLES (FRAN) H31 LAMP LITER MOBILE CT (L)
--EDW W (ANNE J) RETD H1781 PASADENA DR (D) •
--ERNST J MECH PINELLAS LBR R ST PETERSBURG FLA
--JAMES B (LEACH E) (THE KENTUCKIAN BY THE WATER) H1840 N FT HARRISON AV
--JOHN C (L FAY) RADIO OPR CIVIL DEFENSE H1969 N BETTY LA •
--LAWRENCE (HAZEL E) H110 1ST AV NE (L) •
--MILDRED P MRS OFC SEC TECHNICAL EDUC CENTER R PINELLAS PARK FLA
--MYRON (GAIL) HLPR INDIAN ROCKS NURSERIES H11910 131ST ST N (L)
--MYRON FORMN INDIAN ROCKS NURSERIES R INDIAN ROCKS NURSERIES
--RONALD E LAB INDIAN ROCKS NURSERIES R12164 131 TH ST N (L)
--ROXIE E (WID JOSEPH A) RETD H1460 DEXTER DR •
--VERNA H1331 MAIN ST (D) LOT 295
--WAYNE (JENNIE C) RETD H118 TOWN & CTRY MBL HM PK (L)
AVICHOUSER LOUIS W (MARY) H254 WERTZ DR •
AVIRETT LUTHER G (BARBARA C) WTCHMKR 325 MAIN ST (D) H10 LEXINGTON DR (D) •
AVIS RENT-A-CAR MRS CAROL MC DERMOTT BR MGR 830 COURT ST
AVON PRODUCTS MRS GLORIA J COGAN DIST MGR COSMETICS 65 ARNONI DR (D)

QUALITY COURTS
APPROVED AAA COURT
QUALITY COURTS MOTEL PHILLIPS
• Phones
• Pool
• Shuffleboard
• Television
• Restaurant Adjoining
1274 CLEVELAND STREET
Across from Cleveland Plaza
Reservations
TEL. 446-5094

Fordman J. Beach Jr.
REALTOR
Member International Traders Club
Phone (813) 442-8352
1257 B S. FORT HARRISON AVE.

SULLIVAN & KING ENTERPRISES, INC.
Bonded Fruit Shippers—Gifts and Tropical Candies
Florida's Finest Taste Treats
1799 U.S. Hwy. 19 North, Tels. 726-4569 - 726-2388

SULLIVAN & KING NURSERIES
Construction Equipment Contractors—Fill—Grading—Sodding
Mowing—Complete Landscaping Service
Featuring The Tropicoire Nursery
1799 U.S. Hwy. 19 North, Tels. 726-2388 - 726-4569

PINELLAS AWNING AND SCREENING CO., Inc.

•

375 9th Av. S. (Safety Harbor)

TELEPHONE 726-3990

Pelican Restaurant

AIR CONDITIONED

ON CLEARWATER BEACH
Fine Food — Excellent Service
LUNCHEON, DINNERS, COCKTAILS
LIQUOR STORE
"OPEN YEAR AROUND"
470-72 MANDALAY AV. (CB)
PHONE 442-3151

AXCELL HALGE S (ETHEL J) H458 RICHMOND ST (D) •
AXELSON ALBIN G (RUTH E) RETD H3041 GLEN OAK AV •
AXTELL DAVID W (MABEL P) ENG LIBERTY MUT INS H331 SHIRLEY AV (B) •
--DEBORAH M (WID WAYNE C) H107 CRESTWOOD LA (L) •
--DOROTHY W CLK ST RETE JR COLLEGE R8801 RIDGE RD (L)
--LEWIS D STUDT R331 SHIRLEY AV (B)
AYARS LEWIS DRIVER ALEXANDER CASKET R1340 OVERLEA ST
AYCOCK CHARLES L (LOIS J) TREE SURG FLORIDA FORESTRY H2767 CYRRESS DR FT 2 •
--LESTER V (CELIA D) SLSMN MILOITROL CO H1315 BOYLAN AV •
--PHILIP E (FRANCES A) ELECTN BEATTY ELEC H2063 ROINSETTIA AV •
AYDELOTT BOYD T (ROBERTA C) V-PRES TMC CORP H108 S AURORA AV •
AYDELOTTE BOYD GENL CONTR 12010 WALSINGHAM RD (L) R INDIAN ROCKS BCH FLA
--JONES A (MARION E) MARINE SUPVR FIREMAN'S FUND AM H1825 HUNT LA •
--ROBT R USA R1825 HUNT LA
AYDT EDW F JR (DOLORES M) CLK GENL ELEC H1551 ILLINOIS ST •
AYE HELEN M (WID WALTER A) H1149 DREW ST •
AYER LORRAINE OFC SEC COUNTY CIVIL & CRIMINAL CT OF RECORDS R2991 LOS ALTOS (L)
AYERS ALBERT B (MADGE) RETD H985 RATRICIA AV (D)
--CHARLES N (RATRICIA C) PIPE FTR H79 OAKWOOD DR (D) •
--ERNESTINE S MRS R1224½ REYNOLDS AV
--GEO RETD H440 BAYVIEW GARDENS ART D
--GEO A (ELLA A) RETD H14390 LARBOARD LA (L) •
--JOHN S (MARGT H) OIE CTR GENL CABLE H667 DEXTER DR (D) •
--LARRY C (NANCY) MGR LARRY'S AUTO SERV H1088 IRENE AV (L)
--NANCY J MRS OFC SEC NORTH AM MTGE R1088 IRENE AV
--OLIVE M (WID THOS) HSEKPR 313 MAGNOLIA DR R MAGNOLIA DR
--RHYLLIS D TEL OPR FIRST NATL BK OF CLWTR R957B 88TH WAY N (L)
--RAY RETD H14415 JOSERHINE RD (L) •
--ROBT L USN R667 DEXTER DR (D)
--ROBT R (NANCY E) H1949 SUMMIT DR (D) •
--RUSSELL T (MARIE L) V-PRES WILSON DUNEDIN ELEC INC H501 FRANCIS ST (D) •
--SEE ALSO AYRES
--SHIRL A (MILDRED C) RETD H1366 CURTIS DR E •
--W LENDALL (OLA M) RETD H1108 GROVE ST •
AYKROYD MARGUERITE J (WID ARTH) H546 ORANGEWOOD DR (D) •
AYLIFFE EARL L REV (MARGT) H201 DONOVAN'S TRAILER PARK
AYLWARD JAMES W S (HARRIET) SR V PRES THE FIRST NATL BANK OF CLEARWATER H205 COE RD (B) •
--KEMMER S DRIVER PEERLESS FLA CO R6103 126TH AVENUE E (L)
--LAURENCE (RAULINE) SERV SUPT BELLEVIEW-BILTMORE R100 BELLEVIEW BLVD (B)
--PAULINE MRS ASST TO SLS MGR BELLEVIEW BILTMORE HOTEL R100 BELLEVIEW BLVD (B)
AYO ELENE V MRS (GULF BREEZE APTS) H463 N GULF VIEW BLVD (CB) •
--ELENE V STUDT RB67 ELDORADO AV (CB)
AYOTTE CAROL C (WID EDW E) NURSE'S AIDE MEASE HOSP & CLINIC H509 15TH AV NW (L) •
AYRES SEE ALSO AYERS
--CARL F JR (ELEANOR E) ENG HONEYWELL H1440 WILSON RD •
--CLIFFORD L STUDT R1321 FRIEND ST
--DANNY USAF R501 FRANCIS ST (C)
--HERBERT I (MINNIE) RETD H225 HILLCREST MOBL HOME PARK
--ORVILLE W (HAZEL H) RETD H1425 TEMRLE ST •
AYTCH BROS TRANSFER (MARION H AYTCH) 612 CLEVELAND ST
AYTCH MARION H (ESSIE M) (AYTCH BROS TRANSFER) H711 ELDRIDGE ST •
--VIRLA (WID WALTER) COOK SEVEN STEERS STEAK HSE H513 N GARDEN AV •
AYTCH'S BEER GARDEN & POOL ROOM (MARION H AYTCH) 308 N GARDEN AV
AYTES GLENN R (NETTIE F) H1109 S DUNCAN AV •
AYTON ALEX S (SADIE H) RRO STARTER PINE CREST GOLF CLUB H710 SOUTH GATE MOBL HOME PARK
AZAR ABRAHAM (RASHEDA) SLSMN MC KESSON-ROBBINS H2072 CHURCH CREEK POINT (L)
--VICTOR J BUSMN JACK TAR HOTEL R2072 CHURCH CREEK POINT (L)
AZCUY AQUILES HB05 PINELLAS ST
AZELC MILTON J (PATRICIA A) H1937 CARLOS AV
AZEVEDO MANUEL (ALICE V) RETD H610 WOODLAWN ST •
AZOLINO JOSEPH L (ROSE M) EXAM FHA H911 S HILLCREST AV •
B-21 LIQUORS MARK FRASSRAND JR MGR 2172 US HWY 19 S
B & B SALES & SERVICE (JAMES 1 BROWNING) LAWN MOWERS 701 LAKEVIEW RD
B & C BOAT CO (JAMES C CARLSON) 1989A SHERWOOD ST
B & C CARPET SERVICE INC WM R PILKINGTON PRES C W BLUNT V-PRES D A RILKINGTON SEC H BLUNT TREAS 1948 SHERWOOD ST
B-C SHOP (CHARLES H AND MRS BEATRICE J HARDY) PET SUPS 41 N GARDEN AV
B C TACKLE SHOR (CHARLES H HARDY) 45 N GARDEN AV
B G QUALITY FASHIONS (MRS BERTIE M GETTIG) CLO 1658 N MISSOURI AV (L)
B & H WOODWORKING (HENRY E SQUIER) CABT MKRS 1300 N BETTY LA
B & J CYCLE SALES & SERVICE (BENNY HILLERICH JAMES E SMITH) 1722 S MISSOURI AV
B J LIQUOR STORE (GEO J O'NEILL) 1675 US HIGHWAY 19 N
B & M DAIRY DRIVE INN (WM M PETERS) ICE CREAM 416 EAST SHORE DR (CB)
BAAB GOLDIE H (WID JOHN) H193 BRIGHTWATER DR (CB) ART 3
BAADER HANS (KATH A) RETD H1087 ADMIRAL RD (D) •
BAARS JOSEPH (LYDIA Z) RETD H264 SUNNY GROVE
--LUBERTA (WID CASSIUS) H211 HOLIDAY TRAILER RANCH
BAAS GEO C H2665 GULF-TO-BAY BLVD APT J5 •
BAASKE LEONARD K LAB CITY RK & RECREATION DEPT H117 PLAZA PINES TRAILER PARK
BABB GLADYS S MRS SLSWN COLONY SHOPS OF FLA R7573 BARRY CT (L)
--NAN MRS H200 MAIN ST (D) APT 21
BABBITT CORYDON STUDT R1464 PINE BROOK DR
--CORYDON A JR (VIRGINIA B) SLSMN H1464 PINE BROOK DR •
--CYNTHIA A STUDT R1464 PINE BROOK DR
--GRACE P R MEASE MANOR
--JAMES E (LAURA C) RROD CLK WINN DIXIE H6680 146TH AV N
BABCOCK CARL W (MILDRED R) SLSMN H2235 HABERSHAM DR •
--ROYAL R MEASE MANOR
--THOS J (JEAN H) CARP (AVA'S GASLAMP PUB) H401 SAN JUAN LA (D)
--VIOLET A H824 NARCISSUS AV (CB) •
--WALTER E (LUCILLE) RRESSMAN CLEARWATER SUN H1340 EDMONTON DR (L) •
BABER MARGIE SUPVR MEASE HOSP & CLINIC R606 MAIN ST (D)
BABINEAU RAYMOND H ELECTRONIC INSTR TECHNICAL EDUC CENTER R ST PETERSBURG FLA
BABIONE MONROE T (RUTH) H221 SUNNY GROVE
BABOR EDWIN A (MARY L) PRES BABOR'S SAUSAGE & CHEESE R ST PETERSBURG FLA
BABOR'S SAUSAGE & CHEESE INC EDWIN A BABOR PRES 1245 S MISSOURI AV
BABY TOT FURNITURE (BISH P WAPEHIME) 1662 N MISSOURI AV (L)
BACH ALBERT W (ELIZ A) RETD H208 CRESTWOOD LA (L) •
--ELIZ A (WID HERBERT H) INSTR HEATHER YARN SHOP R1920 SUMMIT DR (D)
--GERDA F MRS HBB0 MANDALAY AV (CB) APT 334
BACHELDER JESSIE B (WID CHARLES L) R708 N BELCHER RD
BACHMAN ARARTMENTS 115 CLEVELAND AV SW (L)
BACHMAN J LESLIE (BERTHA V) (BACHMAN'S APTS) H923 9TH AV NW (L) •
BACHMAN'S APARTMENTS (J LESLIE BACHMAN) 923 9TH AV NW (L)

Consult the CLASSIFIED LISTS of the DIRECTORY

If You Would Find What You Wish to Buy

A TO Z

A TO Z RENTAL CENTER
RENTS MOST ANYTHING YOU CAN USE
TOOLS AND EQUIPMENT FOR WORK AND PLAY
SAVE BY RENTING — WE DELIVER
2210 Gulf-To-Bay Blvd., Clearwater, Fla.
Tel. 446-6542

CLEARWATER TILE & TERRAZZO COMPANIES

Terrazzo Floors – Tile Contracting – Seamless Flooring – All Types of Resilient Flooring

"SERVING CLEARWATER FOR OVER 30 YEARS"

616 DREW ST. and A.C.L. R.R., CLEARWATER PHONE 446-8373

BACHMANN GERTRUDE H1009½ DREW ST •
--META C (WID OSWALD) H1003 10TH ST NW (L) •
BACHMEYER FRITZ R (MARY LOU) SLSMN KIRBY VACCUUM CLNS H27A N SAN REMO AV
BACHTEL JON OPR PHILLIPS COIFFURES R REDINGTON BEACH FLA
BACHTOLD CHARLES J (EDNA H) RETD H1397 AMBASSADOR OR •
BACHUS THERESA R (WID HENRY) H126 STH AV N (SH) •
BACK ELWOOD E (MABEL P) RETD H2211 EDYTHE DR (D) •
--MINNIE R23S HILLCREST MOBL HOME PARK
--WM A (MARY L) H432 BAY AV APT D
BACKEN KENNETH M FIREFIGHTER CITY FIRE DEPT H157S TUSCOLA RD •
--PHYLLIS G MRS OFC SEC 1ST FED SAV & LN ASSN H188 N EVERGREEN AV
BACKENSTOE GERTRUDE MRS H537 OAK AV
BACKER GERALD L (JUANITA K) RADIO OPR CIVIL DEFENSE H1927 N BETTY LA •
--WINNIE M (WID CHARLES) NURSE 701 15TH ST NW (L) H701 15TH ST NW (L) •
BACKES ROSE D (WID THEODORE) H100S PINEVIEW AV •
BACKSTROM O P INC DAVID P BACKSTROM PRES MRS RUTH M BACKSTROM V-PRES MRS BERTHA E ALBERT SEC-TREAS BLDG CONTRS 1133 N IDLEWILD DR (O)
BACKSTROM DAVID P (RUTH M) PRES D P BACKSTROM INC H1133 N IDLEWILD DR (O) •
--RITH P OFC SEC D P BCKSTROM INC R1133 N IDLEWILD DR (O)
--RUTH M MRS V-PRES D P BACKSTROM INC R1133 N IDLEWILD DR (O)
--RUTH P OFC SEC D P BACKSTROM R1133 N IDLEWILD DR (O)
BACKUS FLOYD W (HETTY G) RETD H600 S DUNCAN AV •
--HELEN D MRS TREAS SOU SHELLCRAFT SUP R1748 AUDREY DR
--JEAN STUDT R984 SOUSA DR (L)
--JULIUS A (HELEN D) V PRES SOW SHELLCRAFT SUP H1748 AUDREY DR •
--LINDA A STUDT R984 SOUSA DR (L)
BACO CORP FRED T COURNOYER PRES RALPH L BAKER SEC-TREAS REAL EST 11 N JEFFERSON AV
BACON EMILY MRS R400 OSCEOBA INN
--EULAS L (EONA) DISPR FLA PWR H901 BROOKSIDE DR •
--GLENN W (HELEN) BLDR H3671 HIGH BLUFF DR (L) •
--IVAN A (MARGUERITE E) SAFE DEPOSIT ATNDT FIRST NATL BANK H1308 N OSCEOLA AV •
--LAURA T MRS CLK PINELLAS HEARING AID SERV R1140 DREW ST
--LOUISE R MRS TCHR LARGO SR HI SCH R INDIAN ROCKS BEACH FLA
--LUCAS M (MARGT E) H312 PONCE DE LEON BLVD (B) •
--MARTHA E MEAT PKR FOOD FAIR STORES PINELLAS R901 BROOKSIDE DR
--MAUDE W (WID CHARLES M) H1355 DREW ST APT S •
--MYRTLE M (WID WM J) H1040 S FT HARRISON AV APT 1
--THOS J STUDT R1140 DREW ST
BACORN PAULINE C MRS SLSWN ALAN JEROME STORE H1818 MEADOW LA •
BACZENSKY HARRY J (JULIA M) RETD H3098 KEENE PARK DR (L) •
BADCOCK FURNITURE & APPLIANCE STORE DALTON R MGR 651 COURT ST
BADCOCK FURNITURE ASSOCIATES STORE (DALTON R JONES) 469 N CLEARWATER-LARGO RD (L)
BADDERS RUTH A (WID RICHD F) LEGAL SEC PEEBLES ROBERTSON & GRACY H19 DOGWOOD DR •
BADER ANTHONY F (ALLIE) RETD H311 S METEOR AV •
--CHARLES A (HELENE M) (COLONIAL LAMP SHOP) H926 VICTOR HERBERT DR (L) •
--CHARLES J (BERTHA A) ASST ADV DIR MAAS BROS H3664 15TH TER SE (L) •
--EDITH C TRANSCRIBER STATE DEPT PUB WELFARE R141 HIGHLAND AV (O)
--HELENE M MRS (COLONIAL LAMP SHOP) R926 VICTOR HERBERT DR (L)
--JAMES M (MARY E) PHYS 430 PINELLAS ST RM 8 H2264 ST CHARLES DR •
--MATILDA (WID JOHN) H610 N INDIAN ROCKS RD (BB)
--WM G (EDITH C) SUPVR DIXIE LINEN SERV H141 HIGHLAND AV (O) •
BADERSBACH LUDWIG (THERESA L) H1760 LAKE AV •
BADGER ROBT C (NANCY A) SLSMN ANACONDA WIRE & CABLE H1731 WINFIELD RD N •
--W S (FLORENCE) H123 PLAZA PINES TRAILER PARK
BADGETT CARL C (EDITH R) SHT MTL WKR GENL ELEC H2108 PALMETTO ST •
--JAY D EMP CITY OF DUNEDIN ADMN H5258 WOOD ST (O)
BADGLEY B J RETD H124 FAR HORIZONS MOBL HOME PK
--LAURA L MRS CASH PUBLIX H12249 CROFT DR (L) •
BADRIAN HELEN (WID ARTH E) H103 PELICAN RD •
BAECHLIN WALTER A (BARBARA D) RETD H2881 SUNSET BLVD (BB) •
BAECKE ALBERT E (RACHEL M) RETD H1628 ELIZABETH LA •
BAEHR ARTH J H2940 W BAY DR (L) APT 1
BAER HENRY (CHARLOTTE H) RETD H1761 MANCHESTER DR •
BAERG CORNELIUS (FRANCES E) CARP H1509 S WASHINGTON AV •
BAFNALL BARBARA H STUDT R1231 LITTLE JOHN LA (D)
BAGARDUS FRANKLIN F (HELEN E) H210 BUNKERHILL DR (D)
BAGBY EDSON (VELMA) (COMB & SHEARS BARBER SHOP) R ST PETERSBURG FLA
BAGENT MASON D (PAULINE S) RETD H1637 SOUVENIR DR •
BAGGER T DAGMAR H52S NORFOLK ST (D) •
BAGGETT ERNEST L (DLAS F) JUNK 6217 148TH AVN H6217 148TH AV N •
--G THOS (BIRDIE L) RETD H1274 GEORGIA AV (O) •
--JIMMY D TCHR CLWTR HI SCH R RD 1 BOX 1130 PALM HARBOR FLA
--OWEN R EQUIP OPR COUNTY HWY DEPT R RT 1 BX 1309 PALM HARBRO FLA
--VIRGINIA COUNSELOR CLWTR DIV ST PETERSBURG MTR CLUB R PALM HARBOR FLA
BAGGS GERALD R (MARIE) SLSMN AUSTIN NICHOLS H4 SUNSET BAY DR (B) •
--YVONNE W MRS SMTRS SUNSHINE SHADES H672 RICHMOND ST (D) •
BAGLEY CAROLYN MRS NURSE COUNTY NURSING HOME R RT 1 BX 601
--STEPH (ANIELA G) RETD H160 7TH AV SW (L) •
BAGLOW PERCY (WDNA J) ENG SPERRY-MICROWAVE H1521 CALAMONDIN LA •
BAGNALL BEATRICE L MRS BKPR STONE BUICK R2325 SHELLEY ST
--ELMER R (VIRGINIA R) RETD H1231 LITTLE JOHN LA (D) •
--GEO Q (MUZETTA B) RETD H2244 N TERRACE DR •
BAGWELL AULDON A (JO M) (SILVER SANDS MOTEL) H415 HAMDEN DR (CB) •
--BOBBY WATER DEPT LARGO PUB WKS DEPT R829 HALL ST
--JAMES (JOYCE H) MECH O MILLS HTG & AIR COND H101 N GREENWOOD AV
--JOSEPH L (BETTY) USA R2540 ELYRIA AV (L)
--OMAR C RETD H820 20 AV NW (L) •
--RALPH L (PUBY L) SERVMN COUNTY WATER SYS H2540 ELYRIA AV (L) •
--RILLY (WANDA R) MEAT CTR PUBLIX SUPER MKT H14140 VICTORIA RD (L) •
BAHLE ERNEST H RETD H356 RIDGE RD SW (L) •
BAHM ROLAND E (GEORGEINA) H314 HOLIDAY TRAILER RANCH
BAHNEY CLAUDE D RETD H5860 150TH AV N (HP) LOT 105
BAHNICK LOIS W MRS TELLER FIRST FED OF DUNEDIN H1020 SAN SALVADORE DR (D) •
BAHNSEN EDWIN (LORETTA E) RETD H2106 TIMBER LA •
BAIER M GEO (VIRGINIA) H108 CRANE RD •
BAIJOT NADIA C MRS MTCE PARK LUNCH H12156 144TH ST N (L) •
BAILER MAURICE J (CATH L) H2322 ORCHID ST (L) •
BAILEY AARON J (DOROTHY S) LATHER CONTR 2016 VALENICA WAY H2016 VALENCIA WAY •
--AGNES E MRS (YELLOW BANKS HAIR FASHIONS) R14465 INDIAN ROCKS RD (L)
--ALBERT B (ROXIE A) RETD H619 14TH ST NW (L)
--ALBERT H WHSEMN ELI WITT CIGAR R516 14TH ST NW (L)
--BRADLEY K (ROMAINE) ENG R1619 BAY SHORE BLVD (D)
--CELIA T (WID CLARENCE) H1421 STARKEY RD (L) •
--CHARLES E (BETTY M) RETD H1482 PIERCE ST
--CHARLOTTE A OFC SEC BRUCE TAYLOR REALTOR H1262 PINEVIEW AV •

NEED A LOCKSMITH

HILLER'S LOCK AND SAW SERVICE

Phone Day or Night 446-6125

1756 Clearwater - Largo Rd. - Clearwater, Fla.

McMullen's Feed Store Inc.

- FERTILIZERS
- BABY CHICKS
- SEEDS
- FEEDS
- INSECTICIDES
- FARMERS SUPPLIES
- GARDEN EQUIPMENT AND TOOLS

Headquarters for **VIGORO** *and* **SWIFTS** PLANT FOODS

Phone 446-2248

Ask for C. LESTER McMULLEN or ROBT. C. HOLMES for Expert Advice on Your Lawn and Garden Problems

1220 S. Fort Harrison Ave.

MR. FIX-IT CO. GENERAL CONTRACTOR

• HOME REPAIRS • REMODELING • ADDITIONS • ALTERATIONS • CONCRETE WORK

No Charge For Estimates

1923 Indian Rocks Road, Largo, Fla. **Phone 581-2326**

HAROLD A. BJORK
REAL ESTATE
Homes
Conventional
FHA and VA
Financed
Mrs. Virginia C. Bjork
Contractor
FINE HOMES
COMMERCIAL BUILDINGS
1700 NURSERY RD.
PHONE 446-0225

PHONE 446-3055
JOHN S. RHODES, Jr.
FUNERAL DIRECTOR
1721 GULF-TO-BAY BLVD.
CLEARWATER
PHONE 446-3055

BAILEY
--CHARLOTTE M (W1D E ALLAN) H125 HARBOR VIEW LA (L) ●
--CLIVE R SLSMN CARR & CO SUR R ST PETERSBURG FLA
--DANL H (ALMA H) RETD H249½ SPRING ST (D)
--DONNA R3390 19TH PL SW (L)
--DONNIE L (BONNIE) DISP GENL TEL H214 EMERALD LA (L) ●
--DOROTHY CTR ART-COTE DECOR FABRICS R2016 VALENCIA WAY
--EMMA D DRSMKR 605 MARSHALL ST H605 MARSHALL ST ●
--ERNEST W R311 N GARDEN AV
--ESTELLE MAID 160 WILLADEL DR (B) R160 WILLADEL DR (B)
--FRANCES (W1D WM J) H621 STREMMA RD NW (L) LOT 1
--FRANCIS DEL (EILEEN) MGR SUN DENTAL SUPS H1641 N PATLIN CIR (L) ●
--GEO L (ANN M) EDUCATOR BP1 H3167 BAY LA ●
--GEO W (ANNA M) RETD H6 KEYSTONE TRAILER PK (L)
--GRADY W (ALMA D) CONSTN WKR H3390 19TH PL SW (L) ●
--HAZEL E (W1D CASS L) H120 OSCEOLA RD (B) ●
--HAZEL M (W1D LOUIS M) HSEKPR YACHT BASIN APTS H1000 BEVERLY AV NW (L) ●
--HILLARY G (BEULAH C) PRES SPECIAL SELLING SERVICES H2377 DORA DR ●
--HOWELL (IRENE) DRIVER ELI WITT CIGAR CO H615 14TH ST NW (L)
--JAMES RETD H1040 S FT HARRISON AV
--JANICE M HYGIENIST LIVINGSTON B SHEPPARD R1491 BLANTON LA
--JOHN C (JEAN E) SR SYS COORDINATOR HONEYWELL H1318 S HILLCREST AV ●
--JOHN W (HAZEL G) RETD H1619 BAY SHORE BLVD (D) ●
--JORDAN T DRIVER COUNTY HWY DEPT P PINELLAS PARK FLA
--LAVAUGHN A (NELL) AGT SCL H1001 S EVERGREEN AV ●
--LESLIE D (VERA M) RETD H1161 KEENE RD (L) ●
--LETTIE K (W1D CHARLES H) NURSE MORTON F PLANT HOSP H120 N LADY MARY DR ●
--LEVI B (ELIZ J) DRIVER FLA PWR H960 14TH AV SW (L) ●
--LINDA L (W1D CHARLES) CASH SUPER K DRUGS R609 3D AV NE (L)
--MALCOM C (MARY R) SLS MGR MARY CARTER PAINT H52 N PINE CIR (B) ●
--MARION V (HELEN M) H432 BAY AV APT D
--MARSHALL L (KAYRENE D) CATTLEMN H1824 OAKDALE LA N ●
--MARY R MRS TCHR MILDRED HELMS ELEM SCH R52 N PINE CIR (B)
--MATTIE M (W1D A CARTER) H978 HOWARD AV (D) ●
--MAVIS M SEC FIRST BAPT CH OF DUNEDIN H447 WOOD ST (D)
--MILDRED T (W1D NORMA F) H2548 INDIAN AV (L)
--MINNIE I MRS BKPR R & S SERVICES INC F1720 S JEFFERSON
--MIRIAM T (W1D DOUGLAS) H1177 NF CLEVELAND ST ●
--MURRAY S (FAYE L) RETD H2056 TIMBER LA ●
--NORMAN D (JANICE E) TCHR LARGO JR HI SCH H1491 BLANTON LA ●
--PHILLIP J STUDT R1824 OAKDALE LA N
--RILLA F (W1D R F) R610 EDGEWATER DR (D) APT S
--ROBT C (MARGT S) SLS REP AM EXP H1012 PINE BROOK DR
--ROBT E (S LYNN) MECH FAIRCHILD HILLER H2008 6TH PL SW (L) ●
--ROGER G STUDT R960 14TH AV SW (L)
--SHARPON STUDT R125 HARBOR VIEW LA (L)
--THERON (OLLIE) RETD H707 SOUTH GATE MOBL HOME PARK
--VERA M MRS OFC SEC INDUSTRIAL CREDIT
--W LLOYD (AGNES E) H14465 INDIAN ROCKS RD (L) ●
--WAYNE S FINANCE COLLR H1391 S GREENWOOD AV APT S
--WAYNE S FIELD REP FAMILY FINANCE SERV P1391 S GREENWOOD AV
--WM (MINNIE) WINTER RES H5 NEW YORK TRAILER PARK
--WM J (HALLIE D) RETD H1314 TWIN LAKES TRAILER LODGE
--WM J (TEDDIE) RETD H1125½ BROADWAY ST (D)
--WM O (GRACE W) RETD H2391 18TH AV SW (L) ●

BAILEY
--WM V (DOROTHY J) DIV EXEC RAYMOND JAMES & ASSOCS H111 DRIFTWOOD LA (L) ●
BAILIE HARRY M (FLORENCE K) H1425 CRESTVIEW ST ●
BAILLIE BOBBY STUDT R703 S PROSRECT AV
--DONNA F R1814 SHERWOOD CIR
--FLOYD E (DORA N) SLS REP FLA PWR H1814 SHERWOOD CIR ●
--GEO I (ROSE M) CLK REIDS PRINTING H703 S PROSPECT AV ●
--IRMA J OPR GENL TEL R977 CEDARWOOD DR (D)
--JEANNE (W1D ROBT) H707 S PROSPECT AV
--JUDY OFC SEC ABC PKG MACH R1814 SHERWOOD CIR
BAIN ALEXANDER (HELEN H) H173 WERTZ DR ●
--JAMES (ANNA C) CLK PO HS15 CLEVELAND AV SW (L) ●
--JAMES W (MARY R) SLSMN JIM QUINLAN H213 N LINCOLN AV
--LUTHER (ROSALIE B) LAB TOWN OF BELLEAIR H2271 119TH ST N (L) ●
--RALPH (SIDNIE J) GREETING CARDS 296 GRAND CENTRAL AV (SH) H296 GRAND CENTRAL AV (SH) ●
--WM E (ELSA E) H2212 COIT RD ●
BAINES DARYL F (MARIE E) MGR SUNCOAST LINEN SERV H982 CEDARWOOD DR (D) ●
BAIR CLAUDE A (EVELYN M) BAKER TREASURE ISLAND FLA R409 4TH AV SW (L) ●
--EVELYN M MRS CLK HARMSEN'S BAKERY R409 4TH AV SW
--JAMES W (WANDA L) SERVMN FIRESTONE STORES H3625 14TH AV SE (L) ●
--LORINE K (W1D FRANCIS) H110 LIVE OAK LA (L) ●
--MARIE SLSWN RAY ALLEN INC R1608 OTTOWA RD
--MARY MRS R MEASE MANOR
--MAURICE F (MARIE) SLSMN RAY-ALLEN INC H1608 OTTAWA ST ●
BAIRD AMELIA RECPT MEASE HOSP & CLINIC R2007 SIDNEY AV
--CHARLES S (SALLY A) LWYR 312 MAIN ST (D) H1580 SANTA BARBARA DR (D) ●
--DONALD R (O JEAN) CARRIER PO H110 ROYAL PALM DR (L) ●
--EUG F (ELSIE A) H2001 KENMORE DR ●
--GEO (MOLLY) WINTER RES H107 TRAILER CITY
--HESTER S (W1D DU BOIS) H220 LYNCHURST ST (D) ●
--JOEL K (EDITH H) ACCT COUNTY TAX COLLR H1800 CLEVELAND ST ●
--LINDA STUDT P110 ROYAL PALM DR (L)
--MABEL E RETD H2281 LAGOON DR (D) ●
--MARVIN R (HAZEL A) RETD H603 4TH ST NW (L) ●
--MAURICE F (VIRGINIA B) CLK SEAPS H1329 HIGHFIELD DR ●
--MILFORD (SALLY W) RETD H1125 BEVERLY AV NW (L) ●
--MYRTA E (W1D DWIGHT) H224 KEYSTONE TRAILER PK (L)
--R WAYNE (OLIVE T) RETD H1609 TURNER ST ●
--ROBT E (GWENDOLYN) INHALATION THERAPIST MEASE HOSP & CLINIC H2007 SIDNEY ST ●
--THOS M (MARGT) RETD H2042 HIGH RIDGE DR ●
--VIRGINIA MRS SLSWN CLWTR REALTY R1329 HIGHFIELD DR
BAIRSTOW PAUL (EVA) RETD H200 N BETTY LA APT 1A ●
BAISCH FRED C (MARGT E) H235 S GROVE CIR (D) ●
BAISH JAY J (MARY E) RETD H656 BROADWAY (D)
BAKER A H3026 GRAND VIEW AV
--ALLEN P (JEAN A) ANALYST US ATOMIC ENERGY COMN H7319 NORWICH LA ●
--ANDREW J (ANNA M) RETD H2220 MORNINGSIDE DR ●
BAKER APARTMENTS MRS IVA M JERGENS MGR 1253 S FT HARRISON AV
BAKER ARCH C (CLARA P) RETD H12449 136TH ST N (L) ●
--ARTH F (MARY A) RETD H1231 WOODLAWN TER
--ARTH J (FRANCES P) SEC CARR & CO SUP H515 DORA DR ●
--BARBARA MRS H1478 SOUTHRIDGE DR ●
--BENJ (ELIZ J) H212 1ST AV NW (L) ●
--BERNICE M MRS WAITRESS OWL DINER R1206 N GARDEN AV
--BESSIE (W1D CHAS) H1338 S WASHINGTON AV
--BETTY R MRS OFC SEC MORTON F PLANT HOSP H615 OAK AV APT C
--BRUCE STUDT R1778 DOVER LA
--BRYAN (HERMENE A) RETD H2571 CENTRAL AV ●
--CHARLES A (ADELLA F) H926 LAKESIDE PARK

Where to Buy?
Consult the Classified Business Lists In This Directory

ISLAND YACHT HARBOR INC.
GASOLINE and DIESEL SERVICE
Ice Beverages and Showers ● Wet, Covered Storage
200 Windward Passage (IE) Clearwater
Telephone 445-8021

WELDING
PORTABLE
HELI-ARC
TRAILER HITCHES

CARFRE
PHONE 726-2578
2810 GULF-TO-BAY BLVD.

IRON - STEEL
and ALUMINUM
FABRICATORS

AUTO - TRUCK
RUST PROOFING

Artists with Iron

BAKER

--CHARLES Z (ROSE B) H363 14TH ST NW (L) ●
--CLANCY R MEASE MANOR
--CLYDE M (CAROL A) TECH HONEYWELL H341 LAKE PALMS DR (L) ●
--CORNELIA K MRS NURSE MORTON F PLANT HOSP H2188 GEORGIANNA ST (L)
--DANNY R BX457 ROOSEVELT BLVD
--DON R (VERNE K) H202 JOYLAND TRAILER PARK
--DONALD J (SUZANNE M) ENG HONEYWELL H1108 MELBA CT (L) ●
--DONALD R (JUANITA M) COMPTROLLER THOMPSON CONSTN H1540 LEMON ST ●
--DONALD R SEC-TREAS THOMPSON CONSTN R1540 LEMON
--DORDTHY M (WID RICHD G) H1778 DOVER LA ●
--E H1041 20TH ST SW (L)
--EDNA CASH H D CAFETERIA R1563 DREW
--EDNA L (WID JOHN) H1625 N GREENWOOD AV ●
--EDNA P MRS CASH H&D CAFETERIA H1563 DREW ST ●
--EDW F H1731 APACHE TRAIL APT 5
--EDW M (SANDRA M) SLS REP BAUER CORP H10891 124TH AV N (L) ●
--ELBERT S (ZULMA L) RETD H2179 HARBOR VIEW DR (D) ●
--ELEANOR MRS H610 KAKUSHA MOBL PK
--ERNEST RETD H939 SUWANNEE ST (SH) ●
--ERNEST E (ELIZ A) ENG FLA PWR H1830 CARLTON DR
--EVALINA M (WID AUGUSTUS) H1129 ENGMAN ST ●
--EVERETT C (BILLIE) H BX757 ROOSEVELT BLVD
--FARANCIS K (ETHEL) RETD H BX454 ROOSEVELT BLVD ●
--FRANCES P MRS RECPT DALLAS T COPE R515 DORA DR
--FRED (MAE B) CONSTN WKR H1635 LORETTA AV (L) ●
--FRED FEEDER FOREMOST EGG RANCH
--FRED A (BAKER'S WINDOWS) H1305 SANDY LA ●
--FURMAN J JR (SHIRLEY S) BLDG CONTR 166 S BUENA VISTA DR (D) H166 S BUENA VISTA DR (D) ●
--GEO F RETD R1869 RIDGEWAY DR
--GEO W (LILLIAN M) H1226 MAGNOLIA DR ●
--HAROLD F (EVIE C) H448 ORANGEWOOD DR (D) ●
--HARRY D (GLADYS E) ACCT HASKINS & SELLS (TAMPA FLA) H2257 GLENMOOR RD N ●
--HAZEL F (WID FRANK E) RETD H1476 PIERCE ST ●
--HEBERT SERVMN CENTRAL PINELLAS SERVISOFT R SEMINOLE BLVD (L)
--HENRY (GERALDINE) CONSTN WKR H GREENWOOD APARTMENTS APT 3
--HOWARD G (MYRNA L) FORMN VAGABOND TRAILER H446 3D AV N (SH) ●
--HUGH D (LILLIAN) ASST CHEF CLWTR COUNTRY CLUB H921 BERKLEY PL ●
--HUGH E (GERTRUDE M) H1957 E DRUID RD ●
--IRVING C (MARTHA B) PRES KADIMA INC H231 WINDWARD ISLAND ●
--JACK M (THELMA) JAN ATLAS SERV H1776 TOWNSEND ST ●
--JACK R ELECTRONICS INSTR TECHNICAL EDUC CENTER R ST PETERSBURG FLA
--JAMES (LELA) H2000 E BAY DR (L) LOT 12
--JAMES B (MARIE R) ENG HONEYWELL H3170 SAN PEDRO ST ●
--JAMES D (MYRA D) PNTR H1650 RAINBOW DR ●
--JAMES F (HELEN R) ERECTOR ART CRAFT NEON SIGNS R551 6TH ST S (SH)
--JAMES V (LUELLA F) RETD H781 LAKESIDE DR (D) ●
--JEAN STUDT R24 BELTREES ST (D)
--JOSEPH STUDT R926 LAKESIDE PARK
--JOSEPH K (GRACE C) RETD H2315 BEN HOGAN DR (D) ●
--KENNETH PRSR NAYLOR DNE HOUR MARTINIZING R RD I BOX 457 (CLWTR)
--L G MRS R31 ISLAND WAY
--LAURA STUDT R231 WINDWARD ISLAND
--LAWRENCE M (ELIZ B) RETD H648 BELTREES ST (D) ●
--LEE H D (BELLE) H309 BAMBOO LA (L) ●
--LELA M (WID HARRY D) H558 NORFOLK ST (D) ●
--LEOLA J MRS WAITRESS BLUE FLAME BAR & GRILL R903 CARLTON
--LEON W (PAULINE L) RETD H2338 WHITMAN ST ●
--LEONARD T (DONNA I) PRES LED'S BODY & PAINT SHOP H56 NEW YORK AV (D) ●
--LLOYD E (BETTY J) DISTR MACK TOOLS H1731 N PATLIN CIR (L) ●

BAKER

--LOFTON (VIRGINIA S) SLSMN TRIANGLE REFINERY H3096 ROBERTA ST (L) ●
--LONNIE (INEZ M) LAB H GREENWOOD APARTMENTS APT 8
--LULA MC K (WID DAN) R130S SANDY LA
--MACK (LEOLA) BELLMN JACK TAR HARRISON HOTEL H1001 CARLTON ST ●
--MARSHALL H (RUTH T) SUPVR PROVIDENT FINANCE H779 ELDORADO AV (CB) ●
--MARVIN K (JO P) PROD MGR IMPERIAL HOMES H2191 N OVERBROOK AV (L)
--MELVIN W (MARY L) TEST ENG AEROSONICS H102 S EVERGREEN AV ●
--MERRILL A BARTNDR EAST BAY COUNTRY CLUB R809 S PALM DR
--NANCY STUDT R1526 PALMETTO ST
--NOLA M (WID SAML G) H1879 SHARONDALE DR ●
--OLIVER (VIOLET) RETD H3001 LAKE VISTA DR
--PAUL (ELIZ) TELLER HARBOR STATE BANK H615 5TH AV N (SH) ●
--PAUL C (JUDITH A) DRIVER (TAMPA FLA) H BX757 ROOSEVELT BLVD ●
--PAUL T (HELEN M) RETD H920 14TH AV SW (L) ●
--PETER E LOTMN LARRY DIMMITT R1328 DOROTHY DR
--PRESTON J (JEAN) STUDT H1890 US HWY 19 S ●
--PROFESSOR LAB MODERN FINISH R N GREENWOOD AV
--RALPH L (DOROTHY S) RETD H1470 S JEFFERSON AV ●
--RALPH L (RUTH L) DENTIST II N JEFFERSON AV H1526 PALMETTO ST ●
--RAYMOND L H1038 LAKESIDE PARK
--RENIE MAID H206 S GARDEN AV APT I
--RICHD (MARTHA L) RETD H531 5TH ST S (SH) ●
--RICHD B (MARY) RETD H14751 630 WAY N
--ROBERTA F SLS DEPT MAAS BROS R10570 104TH AV N (L)
--ROBT STUDT R1112 JACKMAR RD (D)
--ROBT E (MYRTLE R) RETD H135I IRVING AV ●
--ROBT R (BARBARA M) ENG WATSON CO H1328 DOROTHY DR ●
--ROBT T (IONA M) DEPT MGR S H SPA H2477 WHITMAN ST ●
--ROBT W (DOROTHY L) SLS MGR CITY WHOL H1057 SEDEEVA ST ●
--ROGER H (DOROTHY I) MACH GENL CABLE H1531 CARROLL ST ●
--ROGER W (SABINA A) SLS REP FLA CULVERT H1803 OAKDALE LA N ●
--RUTH MRS H333 3D AV N (SH) ●
--SABINA A MRS NURSE SPANISH GDNS NURSING HOME R1803 OAKDALE LA N
--SANDRA M OFC SEC CHRIST SHUTTLEWORTH & TENCH
--SCOTT T (STELLA) RETD H BX757 ROOSEVELT BLVD ●
--THOS H904½ N GARDEN AV
--VIRGIL RETD H715 7TH ST (ALCOVE TRLR PK)
--VIRGINIA SOCIAL WKR STATE DEPT PUB WELFARE R2339 DEMARET DR (D)
--W SCOTT (MARGT E) H205 S MERCURY AV ●
--WALTER M III (VIRGINIA) SLSMN UPJOHN PHARMACEUTICAL H2339 DEMARET DR (D) ●
--WALTER P (GRACE M) RETD H602 5TH AV NE (L) ●
--WAYNE R (HELEN L) MGR STEAK 'N SHAKE H305 N WASHINGTON AV ●
--WEBSTER E JR (LOIS D) TECH HONEYWELL H3141 OAKLAWN AV (L) ●
BAKER, WHITSON & STEWART (LEE L BAKER, EDMUND S WHITSON JR, RICHARD L STEWART) ATTORNEYS-AT-LAW 305 S GARDEN AV, TEL 446-8335
BAKER WILL EQUIP OPR CITY DEPT PUB SERV & SAN R1309 BARRY ST
--WM E (ALETA) ELECTN ELECTRICAL ENTERPRISES H1699 WOODRIDGE DR ●
--WM H (ANN E) DIV MGR U HAUL IT H992 REGENT AV ●
--WM H JR STUDT R992 REGENT AV
--WM I (LENORA E) LAB CLWTR PUB WKS DEPT H1309 BARRY ST ●
--WM K (EMELINE) PRESSER NAILER'S CLEANERS (L) H BX457 ROOSEVELT BLVD
--WM L (CATH M) SEAMN H1891 MURRAY AV ●
--WILMER J (JANET) GLAZIER (ST PETERSBURG FLA) H BX757 ROOSEVELT BLVD ●

APPROVED AAA COURT

REGAL MOTEL

Heated Swimming Pool

Free TV

Wall To Wall Carpeting

Room Phones

1320 Cleveland St. (On Fla. Route 60)

TEL. 442-4161

Who Sells It?

Is Answered by the Classified Business Lists In this Directory

GULF MACHINERY CO.
MANUFACTURERS OF PROCESSING EQUIPMENT
WELDING MACHINE SHOP FOUNDRY
3149 State Road 590, East of Haines Road, P. O. Box 187, Clearwater, Fla. Tel. 726-1127

WEST COAST AWNING CO.
(NOT INC.)

FHA TERMS

- JALOUSIES
- AWNINGS WINDOWS
- DOOR AWNINGS
- SCREENED PORCHES
- POOL ENCLOSURES
- CANVAS AWNINGS
- STORM WINDOWS

1424 S. MISSOURI AVE.

CLEARWATER

PHONE 446-7716

CONTRACTORS and BUILDERS ASSOCIATION of PINELLAS COUNTY
A Business Trade Association Dedicated To The Service Of The Building Industry Of Pinellas County
200 First Federal Bldg., 800 49th St., N.
St. Petersburg, Fla. 33710
Phone 344-6221
344-0941

BAKER'S WINDOWS (Fred A Baker), Jalousies, Doors Awnings, Windows, Hardware, Prompt Service On All Types of Windows, 1209 Fairburn av, Tel 446-6180

BAKKER RUTH O H522 BRODKSIDE DR ●
BALASSES GUST (MARY) RETD H309 N DUNCAN AV ●
BALASSO ANTHONY A LWYR 16 N FORT HARRISON AV R ST PETERSBURG FLA
BALCH CHARLES E (PAULINE K) RETD H1009 W MICHIGAN DR (D) ●
--ROBT J (JOSEPHINE S) MEAT CTR COOKS GRDC H1106 CONANT AV (SH) ●
--ROBT M (MARJORIE M) H1673 WOODRIDGE DR ●
--WM F RETD H REAR 165 2D AV N (SH)
BALCOM ALVIN L (MARIAN E) CUSTDN O COMPREHENSIVE HI SCH H420 NORFOLK ST (D) ●
--MARIAN CUSTDN CLWTR HI SCH R420 NORFOLK ST (D)
--WM H (EMMA L) H526 S KEYSTONE DR ●
BALDANZA HARRY M (CORNELIA M) H1157 DREW ST ●
BALDERRAMA MANUEL F (GERALDINE A) MECH FAIRCHILD HILLER H BX683 ALMA ST RT I (HR)
BALDERSTON RERCY (EVA) RETD H REAR 301 WILDWOOD WAY (B)
BALDETTI JOHN (CLARA) RETD H2766 US HWY 19 N
BALDINELLI JOSEPH G JR (PATRICIA A) SRLICER GENL TEL H1719 TIOGA AV ●
BALDREE AARON S MGR HUMBLE OIL
BALDRIDGE CHARLES A (EDNA G) RETD H2005 LAKE CITRUS DR ●
--CHARLES M (BERNICE L) H589 PALMER RD (BB) ●
--HENRY SLSMN LARRY DIMMITT INC R ST PETERSBURG FLA
--ODIN E (EERTHA L) RETD H457 KEENE RD (L) ●
--ROBT E (JUDITH A) COLL LBORATOR AERDSONIC CORR H1278 N SEDEEVA CIR ●
BALDRY ROBT D SERVMN DRK N EXTERMINATING R PD BX 341 ELFERS FLA
BALDUF CHRISTORHER J CLEANUPMN ROWERS OLDSMOBILE R PALM HARBOR FLA
--LESTER MTCEMN MEASE HDSP & CLINIC R RT 1 BX 403 RALM HARBOR FLA
BALDWIN A H2645 SUNSET POINT RD ●
--BRUCE MILLWRIGHT KELLER SLS & ENG R1426 SANTA ANNA DR (D)
--CHARLES ORDERLY MEASE HDSP & CLINIC R1160 RUSSELL
--CHARLES (COLEEN L) DRIVER COUNTY BD EDUC H1160 RUSSELL ST ●
--CHRISTINA MRS R MEASE MANDR
--CLEVE (REARLIE M) (BASKIN CLNS) H12799 119TH ST N (L) ●
--COLEEN L MRS TCHR CURTIS ELEM SCH R1160 RUSSELL ST
--DOLORES K SEC ROGER BOUCHARD H90 JASPER ST (L) APT B
--E BRUCE (CATH H) MACH KELLER SALES & ENG H1426 SANTA ANNA DR (D) ●
BALDWIN ELECTRIC CO (RALRH M BALDWIN) 1988 SHERWOOD ST
BALDWIN ELECTRIC CO (RALRH M BALDWIN) 1727 VERDE DR
BALDWIN EMORY B SERVMN Y-B ARPLIANCES R1426 SANTA ANA
--ESTHER A MRS V-PRES JOHN BALDWIN INC R ST PETERSBURG FLA
--FLORENCE E MRS H306½ VINE AV
--GERTRUDE MRS DRSMKR H909½ PINE ST APT 2
--GORDON (BERNICE) H504 GOLDEN TRINGL MBL MNR(L)
--JOHN A (MARGUERITE R) PRES-TREAS JOHN BALDWIN INC R ST RETERSBURG FLA

BALDWIN JOHN INC
JOHN A BALDWIN, PRESIDENT-TREASURER
ESTHER A BALDWIN, VICE-PRESIDENT
MARGUERITE P BALDWIN, SECRETARY
MARIE MEGINLEY, MANAGER
A WOMEN'S SPECIALTY SHOP
COMPLETE LINE OF ACCESSORIES
BAGS-FURS-GLOVES-HATS-HOSE
LINGERIE-COATS-SUITS-DRESSES
"TOP DESIGNER FASHIONS"
401 CLEVELAND ST
TELEPHONE 446-8588

BALDWIN LILLY B MRS MAID H3006 BOOTH ST (SH) ●
--LOWELL L (LUCILLE) H262 E OVERBROOK DR (L) ●
--LUCY C (WID VERNON) WAITRESS MC KOWNS RESTP H1321 OVERLEA ST ●
--M VIVIAN MRS WAITRESS KAPOK TREE INN H1530 SOUTH HAVEN DR ●
--MARGUERITE R MRS SEC JOHN BALDWIN INC R ST RETERSBURG FLA
--RAUL R (LUELLA D) RETD H2444 BAYWOOD DR W (D) ●
--RALPH M (HAZEL C) (BALDWIN ELEC) H1727 VERDE DR ●
--RICHD C (CAROL A) FIREFIGHTER CITY FIRE DEPT H1506 MURRAY AV ●
--RICHD W (ALICE) RETD H1115 WOODCREST DR
--VERNE C (HILDA R) RETD H1737 DOUGLAS AV (D) ●
--WILLIE W (INEZ I) CONSTN WKR KEYS INDUSTRIES H13424 121ST ST N (L) ●
BALENTINE CLARENCE A TREE TRMR COUNTY HWY DEPT R RINELLAS RARK FLA
BALES CARL JR H512 VIRGINIA ST (D)
--HAROLD R (ILA A) RETD H312 6TH AV SW (L) ●
BALGOWAN GORDON G (MARION C) H1736 THOMPSON AV ●
BALI HAI MOTEL ARARTMENTS (JOHN H HARDING) 353 CORONADO DR (CB)
BALKE LEONARD F RETD H1871 STEVENSON AV APT I
BALKEMA RUTH (WID STEPH J) SLSWN H1346 KEENE RD ●
BALKWILL JOHN (SANDRA) USN H1343 LAKEVIEW RD
BALL ARTH L (LOUISE C) RETD H910 19TH ST SW (L) ●
--BETTY J MRS CLK PO H2178 BURNICE DR
--C LEE (ADELE F) RETD H312 NEW RANCH TRAILER PK
--CLEVE (MADGE) SLSMN H906 9TH ST (ALCOVE TRLR RK)
--DAVID E (JANE M) EMP GEN TEL H106 E VIRGINIA LA ●
--E T (RUTH) RETD H220 TWIN PALMS MOBL HOME CT
--EDW L (JULIETTE D) CLK PO H604 N JEFFERSON AV ●
--EDWIN K (LORAINE C) H111 CRESTWOOD LA (L) ●
--ELSON R (MABEL) H309 RIDGE HAVEN MOBILE PK
--ESTHER V (WID ALBERT N) RETD H1565 CLARK ST ●
--FRANKLIN R (H MABEL) H3081 CHERRY LA ●
--FRED M (DONNIE A) H1113 MARY JANE LA (D) ●
--JUANITA B MRS SLSWN VINDER INC H1049 MARY JANE LA (D) ●
--JULIA L CPR GENL TEL R604 N JEFFERSON AV
--LEA R (MARY E) SLSMN RINELLAS LBR H626 BELLEVIEW BLVD ●
--LYNN L STUDT R1049 MARY JANE LA (D)
--NANCY STUDT R626 BELLEVIEW BLVD
--ONETA MRS MGR ANGELA BEAUTY SALON R PINELLAS PARK FLA
--OSCAR F (MARDEEN) PRNTR TAMRA TRIBUNE H1792 MURRAY AV ●
--RUTH H H880 MANDALAY AV (CB) APT 420
--W IRWIN (V JUDY) PNTR FAIRCHILD-HILLER H733½ NEW YORK ST
--WAYNE S (CAROL E) CARPET LAYER ROMINE CARPET & DRAPERY CENTER H1175 GROVE ST
--WM D SERV MN USA R604 N JEFFERSON AV
--WILSON I MECH USA R604 N JEFFERSON AV
BALLANCE GERALD S (JENNY J) CUSTDN BELLEAIR ELEM SCH H1470B FRANKLIN ST
--JENNY J MRS TCHR TINY TOTS PRIVATE SCH R1470B FRANKLIN
BALLANTYNE GORDON W (EUNICE H) RETD H502 ORANGEVIEW AV ●
BALLARD EARL (MARGT) RETD H424 HOLIDAY TRAILER RANCH
--ELIZ MRS H29 BAYVIEW GARDENS APT B
--ELMO K RETD H210 CITRUS AV (D) ●
--EUG H (KATHERINE) RETD H12740 139TH ST N (L) ●
--JESSIE V H403½ VINE AV
--JOHN R (RUTH L) SLSMN SUNBEAM BAKERY H2064 GATEWOOD DR (L) ●
--MINNIE A (WID ELI) H707 WYATT ST
--PAUL S (KAREN M) RLSTR HAZELTON CO H1140 6TH AV NE (L) ●
--RAY C (MARIE C) RETD H239 JOYLAND TRAILER PARK
--SIDNEY T (KATE C) (PALM TOPPER APT HOTEL) H30 N PINE CIR (B)
--VALENTINE (BESSIE) RETD H116 TOWN & CTRY MBL HM RK (L)
BALLATINE G NEAL (MYRTLE S) RETD H1261 EVERGLADES AV ●
BALLENGEE GEO E (EDITH S) RETD H1596 PEACEFUL LA N

Consult the CLASSIFIED LISTS of the DIRECTORY

If You Would Find What You Wish to Buy

MANDLAY PHARMACY
PRESCRIPTIONS — SICK ROOM SUPPLIES — COSMETICS
FREE Rx DELIVERY • S&H GREEN STAMPS
499 Mandalay Av. (Clearwater Beach)
Phone 447-3771

Parklawn
Burial Estates, Inc.
WE INVITE YOUR INSPECTION
Located On County Road 70,
One Half Mile North of State Route 580
P. O. Box 520, Dunedin Tel. 733-7167

BALLENGER FLORENCE C TCHR ST PETE JR COLLEGE R2304 ST CHARLES DR
--WM M (FLORENCE C) RETD H2304 ST CHARLES DR •
BALLENTINE JAMES RETD H466½ WOOD ST (D)
--PAUL FORMN COUNTY PARKS DEPT H BX650 POOSEVELT BLVD
BALLERSTEDT MARGT (WID THEO) RETD H1529 SEABREEZE ST •
--MARGT A R1529 SEABREEZE ST
BALLEW BEATRICE W (WID G R) H695 2D ST S (SH) •
--PARKER E (BARBARA S) CLK PO H2112 CORONET DR (L) •
BALLIETT FARGO (PAULINE) RETD H105A N EVERGREEN AV
BALLIN HAROLD R (ALICE W) H319 ROSERY RO (B) •
BALLINGER HAROLD M (GERALDINE B) ENG BATSTONE CONSTN H631 POINSETTIA RO (B) •
--HELEN H (WID WM P) H2683 DRYER AV (L) •
BALLMAN FLORENCE Y (WID RICHD A) H507 HOBART AV •
BALLOS NICHOLAS S (DONNA) SLSMN BROWNS SHOE CORP H22 N HILLCREST AV
BALLOU LOENNA J MRS R122 4TH AV NW (L)
BALLOUGH THEODORE (TRUDY) CLK MAAS BROS H1277 FRUITLAND AV •
BALLOW JOSEPH (VIRGINIA R) H509 GULF-TO-BAY TRAILER PARK
BALLWEG ARTH D (DIANE M) ENG SPERRY RAND H229 ANDREA DR (L) •
BALLY HELEN M MRS H1120 EUGENIA ST
BALSAMO RUSSELL A (JOSEPHINE) SERVMN YB APPLIANCES H2355 WHITMAN ST •
BALSTER JOHN J (BRONNA L) RETD H12230 137TH ST N (L) •
BALTHASER KATHRYN I MRS RECPT SEMINOLE AWNING & SCREENING R797 LAKESIDE DR (D)
--WM R (KATH I) SHOPMN SEMINOLE AWNING H797 LAKESIOE DR (D) •
BAMBACE ALF T (ELIZ M) MTCEMN PO H1818 SKYLAND DR •
--THEO J USAF R1818 SKYLAND DR
BAMEAM ELSIE M H1566 IDLE DR •
--LOUISE J RETD R1566 IDLE DR
BAMBERG JAMES B (MARY S) (FLIGHT COMPONENTS) H1261 WOODLAWN TER •
--JULIANN STUOT R1261 WOODLAWN TER
BAMBOO CABANAS (MRS NELL S SCHMIDT) 9 CAMBRIA ST (CB)
BAMBURY CHARLOTTE H203 GLEN ELLEN CT
BAMFORD HARRY P (PAULINE C) H432 BAY AV APT B
BAMMEL OSWALD (MARGT) RETD H605 MICHIGAN BLVD (D)
BANCKER RUSSELL A (ADELINE H) H880 MANDALAY AV (CB) APT 904
--W WARREN (MARION C) (BANKSON APTS) H216 HAMDEN DR (CB) •
BANCROFT ANNABELLE K MRS SEC-TREAS CHILTON CONSTN R591 BAYWOOD DR S (D)
--HUGH N (ANNABELLE K) V-PRES CHILTON CONSTN H591 BAYWOOD DR S (D) •
BANDEL CHARLES A (ELEANORA M) RETD H63 CARLOUEL DR (CB)
BANCES ARTH (EDNA S) PRES DACAL CORP H619 S GULF VIEW BLVD (CB) •
--BARBARA STUOT R1010 WOODSIDE DR
--DANL L (LILLIAN) (FLA HYDROPONIC FARMS) H1010 WOODSIDE DR •
BANDLOW ELIZ J (WID CHARLES L) H1009 MARK DR
--ROLAND J WITH H FLEETWOOD MANOR APTS APT 1
BANOURANT E R H2644 W ST JOSEPH DR (D)
BANDY DOROTHY L MRS FEEDER CLWTR LNDRY H BX722 STATE RD 580
--THOS H BLDG SUPT CLWTR LNDRY R RAINBOW TRAILER CT (L)
BANE CHARLES C RETD H1918 PINE TREE LA (BB) •
BANGE ALVIN B (NELLIE G) LAWN SERV 3189 PINE TREE AV (L) H3189 PINETREE AV (L) •
--BEN R (DOROTHY L) MECH H901 BELLEAIR RD LOT 28
BANGS RUTH W (WID NATHL S) H501 MANDALAY AV (CB) APT B14
BANISH SCOTT STUDT R1276 S BELCHER RD
BANISTER FRED A (MOZELLE) PLMB H366 TWIN LAKE DR (L) •
BANK OF CLEARWATER BUILDING 15 N FT HARRISON AV

BANK OF CLEARWATER

OFFICERS
JOSEPH F CORNELIUS
PRESIDENT
JOEL R LANE
EXECUTIVE VICE-PRESIDENT
JOHN S TAYLOR JR
VICE-PRESIDENT
W P ROBERTS
VICE-PRESIDENT-CASHIER

BANK OF CLEARWATER—CONTD
JOHN R SANDERS
VICE-PRESIDENT
HARRY F HAMMOCK JR, ASSISTANT VICE-PRESIDENT
ROY L SAUSAMAN, ASSISTANT VICE-PRESIDENT
JACK M SKELDING, ASSISTANT VICE-PRESIDENT
MRS CLARA M TURNER, ASSISTANT VICE-PRESIDENT
MURRAY B BOWMAN, ASSISTANT CASHIER
MRS GLADYS K BRUCE, ASSISTANT CASHIER
MRS MARY E BURK, ASSISTANT CASHIER
WILLIAM M CARPENTER, ASSISTANT CASHIER
MRS BETTY L JORDAN, ASSISTANT CASHIER
WILLIAM H NEELY, ASSISTANT CASHIER
HARRY A NICHOLSON, ASSISTANT CASHIER
FRANK B TAYLOR, ASSISTANT CASHIER
PAUL L SUTER, AUDITOR
TRUST DEPARTMENT
RICHARD C KIMBALL, VICE-PRESIDENT-TRUST OFFICER
HENRY A ALLEN, ASSISTANT VICE-PRESIDENT
MARION Y STINER, ASSISTANT TRUST OFFICER
FEDERAL DEPOSIT INSURANCE CORPORATION
COMPLETE BANKING SERVICE
FULL TRUST SERVICES
BANK BY MAIL
DRIVE-IN FACILITIES
500 CLEVELAND ST
TELEPHONE 442-6111
FREE PARKING
20 MINUTE
EXPRESS LOT
12 N GARDEN AV
EXTENDED TIME PARKING
DOWNTOWN CAR PARK
GARDEN AV AT DREW ST
(See Page 11 Buyers' Guide)

BANK OF CLEARWATER BUILDING 500 CLEVELAND ST

BANK OF INDIAN ROCKS

JOHN A JENKINS, CHAIRMAN
OF THE BOARD AND PRESIDENT
CHARLES R ROBERTS, EXECUTIVE VICE-PRESIDENT AND LOAN OFFICER
O LEE WASSON, VICE-PRESIDENT AND CASHIER
STELLA JOHNSON, ASSISTANT CASHIER
AMY FOX, ASSISTANT CASHIER
ROBERT C GEORGE, ASSISTANT CASHIER
12046 INDIAN ROCKS RD AT WALSINGHAM RD
INDIAN ROCKS SHOPPING CENTER (LARGO),
TELEPHONE 595-2501
(See Page 12 Buyers' Guide)

BANK OF SEMINOLE

Jesse W Johnson Chairman of Board, Richard C Johnson Vice Chairman of Board, Charles H Block Pres, Edward E Lacey Exec V-Pres, T A Johnson V-Pres, William R Young V-Pres, Paul P Morse Cashier, "Friendship You Can Bank On", Saving and Checking Accounts, Auto and Personal Loans, Mortgage and Commerical Loans 7700 Seminole blvd, Seminole, Fla, Tels 584-8122 and 391-0205

BANKART LAURENCE H (MIRIAM S) H1646 HARVARD ST
BANKER LYNN A R2845 DRYER AV (L)
--MARY J (WID WM) H2845 DRYER AV (L)
--MICHL M (JOSEPHINE F) LAWN SERV 202 FLAMINGO DR (B) H202 FLAMINGO DR (B) •
--PENNY V CPR MAISON DE COIFFURES R202 FLAMINGO DR (B)
--ROBT SLSMN THE SALVATIONS ARMY R ST PETERSBURG FLA
BANKERS LIFE NEBRASKA KENNETH W WALTERS DIST MGR INS 1364A DREW ST
BANKERS LIFE OF NEBRASKA KENNETH W WALTERS DIST MGR 1461 GULF-TO-BAY BLVD
BANKES ALF W (BERTHA L) RETD H505 N JEFFERSON AV •
BANKS ALBA MRS ATNDT E & W LNDRY R1920 WINDING WAY
--ALTA L MRS CASH PUBLIX SUPER MKT R1478 KEENE RD (L)
--ARTH J JR (RUTH) PNTR H377 WERTZ DR •
--CAROL B TCHR CLWTR HI SCH R613 OXFORD DR
--CLAIRE R518½ PALM AV
--COLLEE PNTR H1120 PALM BLUFF ST

DUNEDIN CAB CO.
CALL 733-1297

Where to Buy?
Consult the Classified Business Lists In This Directory

SHEET METAL

DEWICK SHEET METAL

•

GENERAL PRODUCTION SHEET METAL WORK

•

6 Largo Commercial Plaza Bldg. 111½ N. Missouri Ave. (33540) Largo

•

TEL. 584-7316

TAXI

INDEPENDENT CAB

SERVING CLEARWATER - LARGO AT LOCAL RATES

584-8681 RADIO DISPATCHED 584-8681

24 HR. Service

BANKS

--EDW (GOLDERBELL T) H680 PINE AV (SH) •
--ERNEST WHSEMN R1006 N GREENWOOD AV
--ESTELLE L (WID VINCENT L) H1819 LADY MARY DR (L) •
--GERALD HLPR SUNSET AIR CONDITIONING R PALM HARBOR FLA
--GLEN (GWEN) RETD H2766 US HWY 19 N
--GOLDIE B MRS CAFETERIA MGR RIDGECREST ELEM SCH R680 N PINE ST
--ISRAEL REV (RUTH) PASTOR BETHLEHEM BAPT CH H712 ELM AV (SH) •
--JAMES B (ETHEL S) SUPVR JEANAE FIXTURE CO HSB44 150TH AV N (HP) •
--JESSIE MRS BKPR SEVEN ELEVEN R2B46 STATE RD S90 (SH)
--JOE C (LILLIAN L) STEWARD SAFETY HARBOR SPA H73S ELM AV (SH) •
--JOSEPH H (ALBA M) MGR E & W LNDRY H1920 WINDING WAY •
--KATH STUDT R73S ELM AV (SH)
--LEROY F (LOAL C) ADMN MGR IBM H2235 HARN BLVD •
--LILLIAN L MRS CAFETERIA WKR SAFETY HARBOR JR HI R73S ELM AV
--MAURICE K (SHARON) MECH FAIRCHILD HILLEP H1123 STEVENSON AV
--MICHL H175 S SEMINOLE BLVD (L)
--RICHD H USA RB13 OXFORD DR
--THURMAN H (CAROL B) AGT NEW YORK LIFE INS HB13 OXFORD DR •
--WM M (MATTIE L) PRTER SAL H2072 119TH ST N (L) •
BANKSON APARTMENTS (W WARREN BANCKER) 212 HAMDEN DR (CB)
BANKSTON JOHN M (SUZAN F) ENG DEWITT FERNELL & SPICER H1223 KENNYWOOD DR (L) •
BANNER HEATING & AIR CONDITIONING (CORNELIUS A VANDER VLIET) 2933 E BAY DR (L)
BANNERMAN DAVID W (CATH F) RETD H2062 SHADOW LA •
BANNISTER MARIE L MRS OFC SEC LANDRY PEST CONTROL H686 PATRICIA AV (D) •
BANSAVAGE BARBARA (WID JOHN) CLK US SOCIAL SECURITY ADMN H1640 ILLINOIS ST •
BANSEMER GEO T (ETHELYN M) H150 GLEN ELLEN CT
--JANET P TELLER CITY NATL BANK R2124 MC KINLEY ST
--LEWIS B (MARJORIE A) COMP CLWTR SUN H2124 MC KINLEY ST •
--ROGER L STUDT R2124 MC KINLEY ST
BANTA FRANK (MARY P) H1665 W BAY DR (L)
--MILDRED M (WID HARRY C) H1543 S PROSPECT AV •
BANTON JAMES A PNTR H12½ 7TH AV SE (L)
BANTZ ERNEST M (BONITA I) RETD H380 WOODLAWN AV (B)
--RUTH A MRS H1424 VIEWTOP DR •
BAR ANOC MFG (BARRY C ZUBERER) NOVELTY MFRS 1988 SHERWOOD ST
BAR SUPPLIES & GIFTS (N EUG RIDENOUR) 1787 GULF-TO-BAY BLVD
BARABAS ROBT S APPRAISER COUNTY TAX ASSESSOR R PINELLAS PARK FLA
--WM JAN ATLAS SERVS H123 RIDGE HAVEN MOBILE PK
BARADICS DOROTHY R MRS BKPR GOODYEAR SERV STORE R1462 N JACARANDA CIR
--JOSEPH A (DOROTHY R) PRES D H RASSELL & CO H1462 N JACARANDA CIR •
BARANOFF AMELIA STUDT R24S N BAYSHORE DR (SH)
--SALEM H (LISA L) MGR DIR SH SPA H24S N BAYSHORE DR (SH) •
BARATS EMIL C (GEORGINA) RETD H10S JOYLAND TRAILER PARK
BARBARA'S BEAUTY SHOPPE (MRS BARBARA L WILLIAMSON) 99 HIGHLAND AV (L)
BARBAREE TERRY (JANIE L) H1630 EWING AV
BARBEE FRANK W (KATHARINE S) SLSMN CLWTR LMBR H1834 OAKDALE LA S •
--JAMES H (EULA R) BODYMN SWANSON MTRS H344S BEGONIA PL (L) ST PETERSBURG FLA •
--LEE L (RATSY L) (LEE L BARBEE REALTOR) H1411 RINE BROOK DR •

BARBEE LEE L REALTOR (Lee L Barbee), Complete Real Estate Service, New Home Sales, Rentals, Commercial and Industrial Properties, Land, Acreage and Groves, 1460 Gulf-To-Bay blvd, Tel 446-6779, Night Tel 443-9843

BARBEE RATSY L MRS (LEE) CLK COUNTY TAX ASSESSOR R1411 PINEBROOK DR
--ROBT L USAF R15497 NEWPORT RD
--RUBY G MRS H15497 NEWPORT RD •
--WALTER L (ANITA R) CARTMN PELICAN COUNTRY CLUB H2317 13TH AV SW (L) •
BARBER A INSTALLER BURNUP-SIMS H13497 127TH AV N (L)
--ANTHONY FORMN AQUA PUMPS & SPRINKLERS R PINELLAS PARK FLA
--ARTH E MACH OPR ALLIED PRECISION PRODUCTS R TAMPA FLA
--BARNARD C (BARBARA J) DRIVER O P GRANTHAM H1513 LAUREL DR
--BETTY MRS LNDRY WKR H166S W BAY DR (L)
--CHARLES F (LUCINDA J) (ALLBRITTON & BARBER H2056 OAKADIA DR •
--CLARENCE JR (WILLORMINA J) HD CUSTDN LINCOLN HTS SCH H680 10TH AV N (SH) •
--CLYDE R MILLWRIGHT KELLER SLS & ENG R INDIAN ROCKS BEACH FLA
--DAVID L USA R1115 RIDGE AV
--EVA M (WID GEO A) (EVA'S LITTLE BEAUTY SHOP) H119 GLEN ELLEN CT
--FRED (RUTH M) H2552 BERMUDA ST •
--GEO W (LOVIE) LAB G & G NURSERY H1107 ENGMAN ST
--HAROLD W (GERTRUDE) V PRES BARBER-RANKIN INC H700 KARLYN DR •
--HAZEL B MRS H1934 OVERBROOK AV •
--JAMES A (CARRIE) RETD H12044 MURRAY AV (L) •
--JAMES W STUDT R700 KARLYN DR
--JANET E STUDT R2409 PHILLIPE ST (SH)
--KATHRYN L (WID BASCOM D) H1470 S JACARANDA CIR •
--LEE MGR SUPERX DRUGS R TAMPA FLA
--LEWIS C (MARGT C) MGR WOOLWORTH'S H1115 RIDGE AV •
--LOUIS E (SHIRLEY M) (BARBER TEMPLE ORANGE CO) H607 S GLENWOOD AV •
--LOUISE STUDT R607 S GLENWOOD AV
--MAZIE G RETD H12 VICTORIA RD (L) •
--NOAH A (LILLIE G) RETD H907 PLAZA ST •
--ORAN (MAGDALENE) MTCEMN FLA GAS TRANSMISSION H2409 PHILLIPE ST (SH) •
--OTIS (EVA M) GROVE WKR H1124 CARLTON ST •
BARBER-RANKIN INC ROBT A RANKIN PRES HAROLD W BARBER V-PRES INS 1195 NE CLEVELAND ST
BARBER RICHD STUDT BARBER TEMPLE ORANGE R607 S GLENWOOD AV
--ROBT A (DORIS J) STAFF MGR PRUDENTIAL INS H2269 CAROLYN DR (D) •
--ROSE B (WID BERT) R1331 PONCE DE LEON BLVD (B)
--RUFFIN F (GLADYS L) SLSMN HONEYMOON REALTY H1241 ST ANDREWS DR (D) •
--RURAL (JOYCE T) LAWN SERV H600 10TH AV N (SH) •
--STEPH C (SHALIMAR BLDG) H2672 MORNINGSIDE DR (C) •

BARBER TEMPLE ORANGE CO (Louis E Barber), Gift Fruit Shippers Since 1948, We Specialize in Temple Oranges, Shell Jewelry, Candies, Bag Fruits, Jellies, Gifts, 1498 Gulf-To-Bay blvd, Tel 446-2203

BARBER THEATRES INC STEPHEN C BARBER PRES MRS LENA E MORAN SEC 22 N FT HARRISON AV
BARBER ULYSSES C (EVELYN D) LAB CITY REFUSE DEPT H66S 10TH PL N (SH) •
--WM H700 KARLYN DR
--WM DRIVER MODERN FINISH R STARKEY RD (L)
--WM J (GEORGIA) (SHADY LANE TRAILER PARK) R ST PETERSBURG BEACH FLA
BARBEREE JAMES M MGR EAGLE ARMY NAVY DISCOUNT STORES R2057 ALLARD DR
BARBOUR BEULAH M MRS OFC SEC DR BARTH'S BATH R1815 CARDINAL DR C
--CAROLYN BMO COUNTY WATER SYS R7313 WINDSOR LA
BARBOUR ENTERPRISES (HERMAN H BARBOUR) REAL EST DEVELOPER 12001 INDIAN ROCKS RD (L)
BARBOUR FRANCIS B F (MARY M) MGR WALGREEN'S LIQUOR STORE HB17 WILLOW BRANCH AV •
--HASKELL E (BEULAH) CARP H1815 CARDINAL DR •
--HERMAN H (HARBOR CREST PATIO SHOP) R BELLEAIR BEACH FLA

Who Sells It?

Is Answered by the Classified Business Lists In this Directory

BROADWAY PHARMACY, Inc.
TELEPHONE 733-4181

Your Health Is Our Business
RUSSELL STOVER CANDIES
979 BROADWAY (DUNEDIN)

DRUGS

DEPESTEL - REALTOR

Specialists In: Mobile Home Parks - Motels - Exchanges

5284 Seminole Boulevard - U. S. Highway Alternate 19

Office Tel. 391-8555 Res. Tel. 347-3670

BARBOUR

--JAMES W (LILLIAN S) MGR UNITED AIR LINES H7313 WINDSOR LA ●
--JOHN (RACHEL M) H783 MARJON AV (O) ●
--MARY J (WID GORDON) H1049 BAY ESPLANADE (CB) ●
--NANCY C CLK CITY WATER DEPT R7313 WINDSOR LA
--WM R (MARY A) ENG HONEYWELL H1830 OAK PARK DR S ●
BARCH ROBT E (DULINDA M) RETD H1292 GRENADA AV ●
BARCLAY EVERETT H (CECELIA E) RETD H1335 FRIEND ST ●
--LORRAINE B MRS H1250 BERMUDA ST ●
BARCUS FRANCES (WID WM) R1248 GRENADA AV
--HELEN B MRS CLK REED'S FLORIST R NEW PORT RICHEY FLA
--WILLIS W (HELEN B) DESIGNER REED'S FLORIST R NEW PORT RICHEY FLA
BARDEEN CONSTANCE H6 N ORION AV
BARDELL HARRY S (PAULINE D) (BARDELL'S GULF SERVICE) H631 PINEWOOD DR (D) ●
BARDELL'S GULF SERVICE (HARRY S BARDELL) 1700 N FT HARRISON AV
BARDEN MAX L (ADA M) MAYOR OF BELLEAIR BLUFFS H647 PALMER RD (BB) ●
--R VANCE RETD H1613 N FT HARRISON AV ●
--WILBUR H (BLANCHE E) WINTER RES H175 S SEMINOLE BLVD (L)
BARDER WM C (ALTA M) RETD H1540 LAKESIDE DR (O) ●
BARDILL MARTIN A (MARY H) RETD H15 S SATURN AV ●
BARDOCZ ALEX (ROZSA) RETD H1421 JOEL LA ●
BARDOLF GEO F (TERESA G) PRES HAGEN'S JANITOR SERV H1848 OAK PARK DR N ●
--TERESA G MRS SEC-TREAS HAGEN'S JAN SERV R1848 OAK PARK DR N
BARDWELL BETHEL MEASE MANOR R700 MEASE MANOR
BARE HAZEL M MRS OPR MILDRED'S BEAUTY SALON H608 5TH AV SW (L) ●
--JERRY L R608 5TH AV SW (L)
--SHERRY S STUDT R608 5TH AV SW (L)
--SIDNEY (MABEL S) H880 MANDALAY AV (CB) APT 501
BAREISS FRED (JULIE K) RETD H1271 FRUITLAND AV ●
--LENA P (WID H E) COMPANION H1960 W SKYLINE DR ●
BARENBRUGGER MARGUERITE MRS OFC SEC FLA BONDED TITLE R614 6TH S GATE PARK TRAILER
BARETEAU FRANCIS (YOLANDE) CARP CONTINENTAL ASSURANCE H1644 ST CATHERINE DR (O)
BARFIELD GEO W (NANCY L) ELEC ENG HONEYWELL H2430 BELLEAIR RD ●
--IDA M MRS MAID R1109 GRANT ST
--JAMES TRAINEE CHERRY DENTAL LABY R1354 LADY MARION LA (D)
BARFOOT WM H INSTALLER SUBURBAN ENCLOSURES R SEMINOLE FLA
BARFUS CHARLES F (DOROTHY W) (COLORAMA TILE CRETE) H2441 DRYER AV (L) ●
BARG CARL F (ADA C) MACH HONEYWELL H698 ROANOKE ST (D) ●
--GREGORY STUDT R698 ROANOKE ST (D)
--LESLEY WAITRESS CRANKSHAWS OUTSIDE INN R698 ROANOKE
BARGA HERSCHEL R (MARGT) DISPR CLWTR ROOF TRUSSES H1433 BROWNING ST ●
--JACK MECH CLWTR TILE R1465 BAYVIEW DR
BARGAMIN RUSSELL JR RETD H603 LYNDHURST ST (D)
BARGAR ESTHER (WID THOS) H1413 TWIN LAKES TRAILER LODGE
--LEWIS W (MARGT) H1415 TWIN LAKES TRAILER LODGE
BARGER EDW A (THERESA G) RETD H1715 GOLF VIEW DR (B) ●
--ERNEST A (EMILY) BOAT CHARTERING CLEARWATER MARINA H880 MANDALAY AV (CB) APT 719
--HAROLD D REPR AL'S SHOE REPAIRING H417 JONES ST APT 4
--IRENE G (WID WILLARD F) H1569 PALMETTO ST ●
--IVA (WID HOLLIS) H41 SILVERCREST TRAILR PK (L)
--JAMES F (HELENE A) RETD H230 BAILEY ST (SH) ●
BARICH BONITA WAITRESS H1005 TURNER ST
BARIDON FELIX E (ALMA C) RETD H206 E OVERBROOK ST (L) ●
--MADELEINE M H2665 GULF-TO-BAY BLVD APT S6 ●
BARKER ANGELENE RES MGR JACK TAR HARRISON HOTEL & MTR LODGE R210 S FT HARRISON AV
--CARRIE F MRS H101 TWIN LAKES TRAILER LODGE
--CHANNING (MAXINE) RETD H8 HIBISCUS RD (B)
--CHARLES (ALMA) RETD H223 ISLAND WAY APT 405
--CLARICE M RETD H16E BAYVIEW GARDENS APT E
--CONSTNCE STUDT R1432 LAKEVIEW RD
--ELSIE H123 TRAILER CITY
--GRAHAM F (GLADYS I) H1024 MANDALAY AV (CB) ●
--HENRY L (EDITH M) RETD H1220 ORANGE AV (D) ●
--INEZ W MRS TCHR CLWTR HI SCH R726 MAIN (D)
--JAMES L (BEULAH) H1791 OVERBROOK AV

BARKER

--JANE M MRS PERSONNEL DIR SUNCOAST HOSP R10830 TEMPLE AV N (L)
--JOE W (ELIZ F) H429 DONOVAN'S TRAILER PARK
--KENNETH L (RUTH) AGT BARKERS INS H466 5TH ST S (SH) ●
--LOUISE H (WID RUSSELL O) (DRUID OAKS COTTAGES) H1024 CHAPLES ST ●
--PHILIP E (MARIE L) RETD H1004 OXFORD DR ●
--ROBT E ELECTN CITY ELEC DEPT H1115 BEVERLY AV NW (L)
--ROBT H (ROMAYNE) INS ADJ H1542 S EVERGREEN AV
--ROMAYNE MRS SEC COUNTY PUB DEFENDER R1542 S EVERGREEN AV
--SAML R (REBECCA B) RETD H173 DEVON DR (CB) ●
--SAML P III (MARY A) OSTEO 600 S GREENWOOD AV H1635 ROBIN HOOD LA ●
--THOS E (ELEANORE L) CARP H14354 LARBOARD LA (L) ●
--VERA S (WID JOHN) H211 SUNNY GROVE
--W MASON (JACQUELINE) CARP H1432 LAKEVIEW RD ●
--WM B (PEARL S) H616 11TH ST NW (L) ●
--WM H (LOIS M) ASST V-PRES PINELLAS CENTRAL BANK & TRUST H2025 CORONET DR (L) ●
--WM H (INEZ W) DRIVER COUNTY BD OF EDUC H726 MAIN ST (O) ●
BARKIEWICZ JESSIE M MRS SLSWN GOETTE'S DRUG STORE R SEMINOLE FLA
BARKLEY ELEANOR K LINEN RM WKR MEASE HOSP & CLINIC H27 HEILWOOD ST (CB) APT 1
--JOHN W (MARIE G) H501 MANDALAY AV (CB) APT D1P
--LEO R1127 HARVEY AL
BARKMAN JAMES R (ROSE C) RETD H1010 WILLOW BRANCH AV ●
--JOHN T (MARY A) CABT MKR H1975 GLADYS ST (L) ●
--MARY A MRS HSEKPR SUNCOAST HOSP R1975 GLADYS ST (L)
BARKO LOUIS J (FLORENCE E) RETD H618 SOUTH GATE MOBL HOME PARK
BARKOW FRED H RETD H709 24TH ST SW (L) ●
BARKS CLARENCE (MABEL) RETD H218 HERON RD ●
BARLEY EDW A (ELLEN I) (ABC DUPLICATOR CO) H1947 RIPON DR ●
BARLOW ALICE M MRS (BELLEAIR BEAUTY SALON) H570 LOIS LA (BB) ●
--ARTH (AUDREY B) (POINSETTIA NURSERY) H708 VINE AV ●
--ARTH R (CAROLYN B) MGR POINSETTIA NURSERY H705 N MYRTLE AV ●
--AUDIE K (PEARL W) LAWN SERV H1128 BELLEAIR RD ●
--BARBARA JO FOOD SERVER WHATABURGER DRIV IN R723 STREMMA RD
--BRYANT B (RITA L) LEARY EQUIP OPR H809 15TH AV SW (L) ●
--C DANL (MOLLIE T) GROUNDSMN FIRST ASSEMBLY OF GOD CH H1759 S GREENWOOD AV ●
--CARL M (LEONOR) SERVMN FLA PWR R TARPON SPRINGS FLA
--CAROLYN MRS OPR COIFFURE CREATIONS R705 N MYRTLE AV
--CHARLES C (MARY P) MACH OPR HERCULES OF FLA H1307 20 AV SW (L) ●
--CHARLES D (CORINA) DEPT MGR SEARS H14079 VICTORIA RD (L) ●
--DOROTHY CLK LARRY DIMMITT INC R333 OVERBROOK BLVD
--EDMUND B (MARGT C) RETD H1385 ORANGE ST ●
--EVELYN H MRS MACH OPR ART-CRTE DECOR FABRICS R420 10TH ST NW
--FLORENCE MRS H510 BAY AV APT 3
--FRANK P TCHR LARGO JR HI SCH H2372 CHERYL RD (L) ●
--FRED S (EVELYN H) SLSMN BRYAN'S H3194 ADRIAN AV (L) ●
--GEO A (DOROTHY E) MTCEMN COUNTY WATER SYS H333 OVERBROOK BLVD (L) ●
--H EARL (RUTH W) RETD H210 MEADOW LARK LA PT 27 ●
--HARRISON J PUMP OPR COUNTY HWY DEPT R12790 95TH ST N (L)
--JAMES O RETD H2686 SUNSET DR (L) ●
--JOHN STUDT H1045 11TH AV NW (L) APT 6
--JOHN W (MARY E) H525 4TH AV NE (L) ●
--KARINA OPR POWDER PUFF BEAUTY SHOP R14079 VICTORIA RD
--LYNN A R3194 ADRIAN AV (L)
--MERLE A (LOIS A) PROF ST PETE JR COLLEGE H1141 MARINE ST ●

BARLOW NEWT B (Mary L), Painting Contractor 801 Pennsylvania av, Tel 446-6221, h do (See Page 66 Buyers' Guide)

--SHIRLEY CASH COUNTY TAX COLLR R ST PETERSBURG FLA
--SMITH B FIREFIGHTER CITY FIRE DEPT H1332 TIOGA AV ●

the ultimate in dry cleaning

uptons

733-4131

American Institute of Cleaning Certified

NID

Who's Who- and Where?

Such questions can only be answered by the Directory and that is where people look when they want to buy.

Are you properly displayed therein to get the business?

PINELLAS ADJUSTMENT BUREAU, Inc.
INSURANCE ADJUSTERS — ALL LINES
Phone 446-7089 - Night Phone 445-7505
Suite No. 4 - 1700 Drew St. Clearwater, Fla.

Look to the Leader
BRUCE TAYLOR
REALTOR INSUROR
Taylor Bldg., 121 N. Osceola Ave., Clearwater Phone 442-2101

BARNABY ANNA B (WIO GEO) R1135 VICTORIA OR (O)
BARNALL BEATRICE MRS BKPR STONE BUICK H2325 SHELLEY ST ●
BARNARO BURTON L (THERESA M) RETO H1777 TOWNSENO ST ●
--EDW R (NIOA M) H880 MANOALAY AV (CB) APT 902
--GEO W (BONNIE B) (MC RAE & BARNARO FLOOR INSTALLATION) H206 4TH AV NW (L) ●
--JAMES MACH H1665 W BAY OR (L)
--PAUL E (ETHEL E) RETO H719 SOUTH GATE MOBL HOME PARK
--SINCLAIR W (GLAOYS C) TRUCKING 432 3D ST NW (L) H432 3D ST NW (L) ●
--THOS G USMC R1777 TOWNSENO ST
BARNAS PETER J (ANNA) MTCE SUPT NATL GYPSUM H105 S MERCURY AV ●
BARNELL CARL O (ROSALINOA A) QUALITY CONTROL OCU ANALYST H205 WASHINGTON OR (SH) ●
BARNES ALF (ELIZ S) LAB CAMPBELL PAVING H410 S MAOISON AV
--ALTHA MRS ASST RICHO E DUGAN R1280 LAKEVIEW RO
--ANN MAID MAAS BROS H1207 PENNSYLVANIA AV
--ARTH (LILLIAN E) RETO H21 JEFF RD (L) ●
--BILLY R (SHEILA M) ROOFER SOU ROOFING H302 VINE AV
--BRUCE SLSMN THOS A GULLUPE R MAOEIRA BCH FLA
--CALVIN (LILLIAN) LAB CITY OF MAOEIRA BEACH H REAR 1109 GRANT ST
--CHARLEYNE AIDE SUNCOAST HOSP R10684 111TH ST N (L)
--CORA D (WIO IRVING F) H1130 TURNER ST ●
--OALE O SERVMN FIRESTONE STORE R SEMINOLE FLA
--DEL A (RUTH A) RETO H231 BAYSIOE OR (CE) ●
--EARL E (CAROL E) SLSMN AOAIR REALTY H1120 BURKE AV (O) ●
--ELISE E (WIO ARNOLD) H1315 S BETTY LA ●
--ELIZ (WIO CECIL) H439 OONOVAN'S TRAILER PARK
--ELMA H (WIO COLAN) NURSE 1211 4TH AV SW (L) H1211 4TH AV SW (L) ●
--ENOCH (RUBY L) MASON H1020 N BETTY LA ●
--EVELYN MRS MAID H1023 N MISSOURI AV
--FRANK T (HELEN M) RETO H880 MANOALAY AV (CB) ART 305
--FURMAN E (JUOITH E) LAB CITY PARKS & RECREATION DEPT H1000 ELORIDGE ST
--GLAOYS L (WIO RUSSELL) H216 N WASHINGTON AV ●
--H ALLAN (REA F) RETO H2992 SUNSET BLVO (BB) ●
--HAROLD S (ANNIE L) H1750 S CLEARWATER-LARGO RO ●
--HELEN M TCHR BELCHER ELEM SCH R223 ISLAND WAY
--HELEN W OFC SEC COUNTY ACCTG DEPT R1965 RIDGEWOOO DR
--JAMES C (EVELYN E) TOOL & DIE MKR H1680 N BELLEROSE OR ●
--JESSIE R (WID JOHN) H1020 PARKVIEW LA (L)
--JOHN (EONA) RETO H216 KEYSTONE TRAILER PK (L)
--JOHN C (LORA T) H959 BRUCE AV (CB) ●
--JOHN R (HELEN S) RETO H311 ISLANO WAY
--LAURA E (WID JAMES W) H319 SUNNY LA (B) ●
--LEVERETT W (MARY A) RETO H1655 WILOWOOO RO ●
--MABEL R MRS OPR BELLE OAME HAIRSTYLING SALON R TARPON SPRINGS FLA
--MARY MRS NURSE SUNCOAST HOSP RB537 76TH AV N (L)
--MICHL W SERVMN NATL CASH REGISTER R1020 PARKVIEW LA (L)
--ORION M (THELMA M) ATNOT GEORGE'S SUNOCO SERV H263 1ST ST NW (L)
--PAUL S (ELSIE P) RETO H2036 PINE RIOGE OR ●
--RAY (EMILY) H809 REGENT AV ●
--RCBT A TRAFFIC MTCE COUNTY HWY OEPT R708 MAOERA ST
--ROGER W (RUBY S) REP JOHN T EVERTT CO H1220 10TH CT SW (L) ●
--STEPH B (SUSAN C) DRFTSMN BAOGER CO H1826 GREENHILL DR ●
--THOS H (JOYCE B) SLSMN FRITC-LAY H1200 CLAIRE OR ●
--WM (ELIZ T) RETO H10 N METECR AV ●
--WM H JR (JEAN W) ENG HONEYWELL H1478 HUNTER LA ●
--WM R (VICTORIA B) ENG HONEYWELL H1530 WINFIELO RO W ●
BARNETT ALVIN H (MYRTLE V) RET H669 MANOALAY AV

BARNETT
--C GEAN X-RAY TECH MEASE HOSP & CLINIC H623 OEXTER OR (O) ●
--CHARLES SERVMN GEORGE & RUSS MOBILE HOMES R (SH)
--CHARLES F (HELEN M) H2032 WOOOWARO AV (O) ●
--CLAPA L MRS WARO CLK MEASE HOSP & CLINIC R533 CHICAGO AV (D)
--CONSTANCE L ORR PLAZA HAIR OESIGNER BY MICHAEL R1441 JOEL LA
--OOROTHY O MRS CLN IMPERIAL HOMES H1441 JOEL LA ●
--EVERETT L (SYLVIA M) SUPVR HONEYWELL H1939 TEMPLE TER ●
--HENRY K (CLARA L) H533 CHICAGO AV (O) ●
--JAMES O ORIVER A A SCHULTZ CONSTN R NEW PART RICHEY FLA
--JESSE O FRUIT PICKER R GREENWOOO APARTMENTS APT 3
--JOHN (GERTRUOE A) RETO H1746 LOMBAROY OR ●
--JOSEPH J (MARIE K) RETO H1735 EAGLE'S NEST OR (B) ●
--MARY H CONTROL CLK SPERRY RANO R2032 WOODWARO AV (D)
--MYRTLE V MRS MGR BON VILLA APTS R669 MANDALAY AV (CB)
--NORMAN R (FRANCES L) SHT MTL WKR H3799 138TH AV N (L) ●
--ROET (THEDA) MGR ARTH MURRAY SCH OF OANCE R ST PETERSBURGFLA
--STUART M (LINDA H) SLSMN SEARS H15497 BEOFORD CIR E ●
--WM A RETO H612 N FT HARRISON AV APT 2
BARNETTE CLAYTON W (JEAN V) WLOR GULF MACHINERY H1246 SUNSET POINT RO ●
--JEAN V MRS (JEAN BARNETTE'S SEWING SHOP) R1246 SUNSET POINT RO
BARNETTE'S JEAN SEWING SHOP (MRS JEAN V BARNETTE) 1246 SUNSET POINT RO
BARNEY ELOISE C TCHR H P ELEM SCH R10551 113TH AV N (L)
--GILES P RETO H1517 S FREOERICA OR ●
--JOSEPHINE B (WID AZEL P) H1721 EAGLE'S NEST OR (B) ●
--MAYNARO V (HELEN C) RETO H325 ROSERY RO (B) ●
BARNEY'S MOTORCYCLE SALES PAY P HEMPSTEAO MGR 2416 GULF-TO-BAY BLVO
BARNHAROT JAMES (ELLIE) H55 2D ST NE (L)
BARNHART A L (ORA O) RETO H50 TOWN & CTRY MBL HM PK (L)
--CHARLES C RETO R157 13TH ST SW (L)
--ROBT B III STUDT R579 PINE CREST OR (L)
--ROBT B JR (MARY JANE MC F) PROF GOLFER H579 PINE CREST OR (L) ●
--ROBT O ORIVER CITY REFUSE DEPT H901 BELLEAIR RD LOT 25
BARNITZ JAMES PRES ABILITIES INC R ORLANOO FLA
BARNLOUSE MAVIS MRS SLSWN BELK-LINDSEY RII444 OAK LA (L)
BARNS REGINALO G H3462 HILLSOALE AV (L) ●
BARNSTEIN BERNARO H (HELEN) MGR FOOO FAIR R TAMPA FLA
BARNTHOUSE CARL W (MARGT A) BUSINESS CONSULTANT 245 EDGEWATER OR (D) H245 FOGEWATER OR (O) ●
BARNUM ANGELINE E (WIO JOSEPH) H200 MEAOOW LARK LA RT 27 ●
--BETTY P MRS ASST LARGO PUB LIBRARY R104 TEMPLE LA
--JOHN L (JO L) ENG SPERRY MICROWAVE H2308 VICTORY AV (L) ●
--LEE R (ELIZ R) OFC MGR ELORIOGE PROPERTIES H104 TEMPLE LA (L)
BARNWELL EARL L (ELMONA P) TROOPER STATE HWY PATROL H575 7TH ST S (SH)
--ELMONA P MRS CLK IN CHG SH UTILITY OEPT R575 7TH ST S SH
BAROFFIC DOROTHY R MRS CLK TYP DUNEOIN UTILITIES OIV R230 S GAROEN CIR (B)
--JOSEPH A (DOROTHY R) POLICEMN BELLEAIR POLICE OEPT H230 S GAROEN CIR (B) ●
BARON FRED S RETO H175 S SEMINOLE BLVO (L)
BARONE RUSSELL J (SHIRLEY E) (BARONE'S MUSIC MART) H1739 S JEFFERSON AV ●
--SANORA V BKPR ECKERO DRUGS P1739 S JEFFERSON AV

Consult the CLASSIFIED LISTS of the DIRECTORY

If You Would Find What You Wish to Buy

PRESCRIPTIONS CAREFULLY COMPOUNDED FAST DELIVERIES
1000 CLEVELAND
GREENWOOD PHARMACY
TELEPHONES 446-1202 AND 446-3132

HOWARD'S RADIO & TELEVISION
Admiral "America's Smart Set"
Serving Clearwater and Bay Area Over 10 Years
• WE SERVICE ALL MAKES •
COLOR TV — STEREO — SOUND EQUIPMENT
SONY
DUMONT
1477 S. FORT HARRISON AV.
PHONE 442-6864

BARONE
--SHIRLEY E MRS (BARONE'S MUSIC MART) R1739 S JEFFERSON AV
--WM (FLORENCE L) PNTR H2163 POINCIANA TER •
BARONE'S MUSIC MART (RUSSELL J & MRS SHIRLEY E BARONE) 1291 S MISSOURI AV
BAROWS ANN MRS (HOUSE OF CHPISTY) H1223 TWIN LAKES TRAILER LODGE
BARQUIST EDNA (WID RALPH) R566 BAYWOOD DR S (D)
--FRANK A (ETHEL F) H2019 KENMORE DR •
BARR FLORA G (WID ELLIS L) EMP HOOD'S DAIRY H1156½ SUNSET POINT RD
--HOMER G (ANN E) SLSMN BORDEN'S MILK H915 EDENVILLE AV •
--JUDY MRS OFC SEC ORKIN EXTERMINATING R1513 OWEN DR
--MAC READIE (JUDITH A) (BARR ELEC) H1513 OWEN DR
--MARY A MRS H464 S CLEARWATER-LARGO RD (L) •
--ROBT A (KATH M) RETD H2110 ACADEMY DR •
--ROBT J (FLORENCE B) H1400 INDIAN ROCKS RD (L) •
--RUSSELL A (MURIEL A M) (LINCOLN HOME) H545 SCOTLAND ST (D) •
--SARA MRS OFC SEC TECHNICAL EDUC CENTER R ST PETERSBURG FLA
--STELLA MRS R26C BAYVIEW GARDENS APT C
BARRACLOUGH CATH (WID FRED R) H901 EDENVILLE AV •
BARRE CURTIS G (VIOLA) RETD H1317 WILLIAMS DR •
BARREGO GUSTAVO PROD CLK FOOD FAIR R1183 GROVE ST
BARRELL EARL W (CATH M) RETD H305 JOYLAND TRAILER PARK
--RAYMOND B (ANNA I) RETD H1444 CITRUS ST •
BARRERA ARTH GRINDER GULF MACH R1224 N SATURN ST
--ARTURO B (MARY) MACH OPR GULF MACH H1224 N SATURN AV •
BARRESI JOSEPH (PAULINE) RETD H1848 ALBERTA DR •
BARRETT ALEX B (NANCY J) ENG AIDE HONEYWELL H308 EVELYN AV •
--ANNE E MRS TCHR JUNPIN JUPITER KINDERGARTEN R1709 GROVE DR
BARRETT APARTMENTS 620 MANDALAY AV (CB)
BARRETT CHARLES A WITH LA PRIMEDORA COGAR H121 S GARDEN AV APT 8
--CHARLOTTE S (WID RALPH E) H814 S CHESTER DR •
--CLARA M MRS ADMN ASST AM NATL RED CROSS H624 COURT ST 1101 S SAN REMO
--CLARA M (WID KENNETH L) ADMN ASST AM NATL RED CROSS H1101 S SAN REMO AV •
--DONALD A (H JEAN) ACCT GENL ELEC H1449 BAY VIEW DR (B) •
--DOUGLAS STUDT R1449 BAY VIEW DR (B)
--EDW (DOROTHY P) RETD H1115 GERSHWIN DR (L) •
--EVERETT FOODHANDLER MADISON REXALL DRUG DEPT STORE R224 N FORT HARRISON AV
--FREDERICA K MRS NURSE MEASE HOSP & CLINIC R1076 JACKMAR RD
--GILBERT L (MARY E) SLSMN CLWTR LARGO REAL EST H1843 LADY MARY DR (L) •
--JAMES J (MILDRED M) RETD H2289 CHERYL RD (L) •
--JOHN W (ANNE E) (CLEARWATER POOLS) H1709 GROVE DR •
--JOSEPH ASSOC KOCH & JONES REALTY R914 LOUDEN AV (D)
--JOSEPH A (FREDERICA) RETD H1076 JACKMAR RD (D) •
--LEONARD R (EDITH) DRIVER SINCLAIR REFINING R9379 90TH ST N (L)
--LEONARD R J (ANN L) GROUP LEADER HONEYWELL H1744 OLD COACHMAN RD •
--LEWIS P (FLORENCE P) RETD H1264 FAIRWAY DR (D) •
--PATRICIA A CLK CLWTR HI SCH R1449 BAY VIEW DR (B)
--PAUL M (LILLIAN F) RETD H514 5TH ST (ALCOVE TRLR PK)
--RUSSELL MEAT CTR KWIK CHEK R ST PITE FLA
--THOS E (ESTHER C) H805 S CHESTER DR •
--THOS J (LUCILE A) RETD H1400 ORANGE AV (B)
--WAYNE L (PAULETTA) ADJ JOHNS & JOHNS H1913 E SKYLINE DR
BARRINGER A MRS H128 TWIN D TRAILER PK
--BLENN (ESTHER M) RETD H1648 GROVE ST •

BARRINGER BUILDERS (Norman L Barringer), Builders of The Beautiful Doll House, Over 2300 Square Feet Under Roof, 2-3-4 Bedroom Models, Available With Many Extra Features That Make This A Home of Exceptional Quality and Value, 1837 8th av SW (Largo), Tel 584-4842

BARRINGER E JAMES (HELOISE C) RETD H207 GARDEN CIR
--EARLE L (M PEARL) BLDG CONTR 164 8TH AV SW (L) H164 8TH AV SW (L) •
--JOSEPH (CHRISTIAN) H1539 TILLEY AV
--NORMAN L (RUTH L) (BARRINGER BLDRS) H1837 8TH AV SW (L) •

BARRINGER
--RUTH L OFC MGR BARRINGER BLDRS R1837 8TH AV SW (L)
BARRINGTON GERALDINE A MRS H510 5TH AV NE (L) •
--HORACE H (MAUDE Y) RETD H1132 ORANGE AV (D) •
BARRON ELIZ E MRS H263 BAILEY ST (SH) •
--GLAYCE O OPR LARGO ANSWERING SERV H704 PATTERSON ST •
--IDA P TCHR CLWTR SPL EDUC CENTER R900 S KEYSTONE AV
--JOHN M (SARAH V) RETD H1365 S BETTY LA •
--LULA C MRS RETD R1473 YOUNG AV
--T W (IDA) RETD H900 S KEYSTONE DR •
BARROW ARTH O (VELMA M) FRUIT BUYER H104 N ORION AV •
--DANL K (JEWEL E) DRIVER ARTH BARROW H1377 PARK ST
--ERNEST S (WLSIE H) CLK JEN SEAFOOD H1301 SANDY LA •
--MARTHA S (WID JOHN W) R201 5TH AV SW (L)
--RAYMOND RETD H2665 GULF-TO-BAY BLVD APT T7 •
--STANLEY S (ROSE S) H1200 NORWOOD AV •
--THERESA M (WID GEO M) H1550 LEVERN ST •
BARROWCLIFT EDW (MARIE I) RETD H12000 144TH ST N (L) •
BARROWS CARROLL J (ELLEN M) RETD H1665 W BAY DR (L)
BARRY A D (BETTY J) AGT ROSS ALEXANDER H1141 FLUSHING AV •
--ANNIE B (WID J ABERT) H401 CORBETT ST (B) •
BARRY APARTMENTS (MRS CHRISTINE E BARRY) 1161 NE CLEVELAND ST
BARRY BURTON L EMP SCHRAFFT'S MOTEL & RESTR R1244 DREW ST
--CHARLES T (HELEN M) RETD H1434 CITRUS ST •
--CHRISTINE E MRS (BARRY REALTY) H1244 DREW ST •
--DEAN SLSMN ROSS ALEXANDER & CO R1141 FLUSHING AV
--DIANE L MRS CLK FLA PWR R12384 CENTER AV (L)
--FREDK J (FRANCES E) H97 E MINEOLA DR (L) •
--JAMES W REV (SHARON E) EVANGELIST H1555 SCRANTON AV
--JOHN C STUDT R1141 FLUSHING AV
--JOHN H (PATRICIA T) MTCEMN COUNTY WATER SYS H14471 JOSEPHINE RD (L) •
BARRY REALTY (MRS CHRISTINE E BARRY) 1161 NE CLEVELAND ST APT 1
BARRY ROBT E (JO S) (SHORE REALTY) H1728 CARLISLE ST •
--RUSSELL (THELMA) RETD H113 TWIN D TRAILER PK
--SALITA A MRS MARKER CLWTR LNDRY H419 GRAND CENTRAL ST
--SEE ALSO BERRY
--THOS F (MARIE V) SCH GUARD CITY POLICE DEPT H1525 MEADOW DALE DR •
BARSA CATH H (WID JOHN V) H416 PATRICIA AV •
BARSAMIAN HELENE A SLSWN RODGERS RODGERS & CUMMINGS INC R400 S ORION AV
--VAHAN K (HELENE A) H400 S ORION AV •
BARSNESS THORLIEF (ANNA E) RETD H1970 W SKYLINE DR •
BARTEL JOHN H H109 S HAINES RD •
--WM H (FRANCES M) H2244 CURTIS DR N •
BARTELLE HAZEL T (WID FRANCIS F) H1437 DE LEON ST •
BARTELS CARL A JR (MARY M) CLN SANITARY LNDRY H728 3D AV NE (L) •
--MARY M MRS RECPT DR RALPH L BAKER R728 3D AV NE (L)
--SALLY CLK COUNTY JUDGES R728 3D AV NE (L)
--SARAH P OFC SEC COUNTY COURT HSE H726 3D AV NE (L)
BARTER CHESTER (THELMA) RETD H2000 E BAY DR (L) LOT 73
BARTH CON F (DR BARTH'S MINERAL BATHS & MASSAGE) H3008 TENNESSEE AV RT 27 •
--ELMER J (GLADYS M) H315 S NIMBUS AV APT 7
--FRED W (CLARA W) H515 CHICAGO AV (D) •
--HERMAN F (MARION) WINTER RES H655 SAN RCY DR S (D) •
--MABEL F (WID HARRY P) RETD H15 N NEPTUNE AV •
--ROSS J (PRISCILLA A) DATA PROCESSING MGR ECKERD'S H428 MAGNOLIA DR
--WM B (ANNE M) RETD H1 PINEWOOD AV •
BARTH'S BATH (CON F BARTH) 150 1ST AV N (SH)
BARTH'S DR MINERAL BATHS & MASSAGE (CON F BARTH) 150 1ST AV N (SH)
BARTHELSON EINAR C (VIRAN P) H1325 PONCE DE LEON BLVD (B) •
BARTHES MAURICE G H1455 DREW ST
BARTHOLD DARLENE E MRS USAF STATE ROAD DEPT H2160 RIVIERA DR •
BARTHOLMEU C L TECH MANN'S TV SERV H508 E DRUID RD APT 3
BARTHOLMEW CHESTER RETD H861 BOULEVARD TRAILER PARK

GREEN'S FUEL
A NATURAL GAS SERVICE
There's nothing like Gas for
COOKING
REFRIGERATION
WATER HEATING
HOUSE HEATING
HENRY W. BROWN & SONS, INC.
Phone Clearwater 446-6131
Orange St. at Railroad
Tarpon Springs, Fla.
Phone 937-5115

Where to Buy?
Consult the Classified Business Lists In This Directory

LOOK
For the Friendly
Foremost
at
FOREMOST
Dealers
Everywhere
ICE CREAM
MILK
FOREMOST
DAIRIES
Incorporated
For Home Delivery
PHONE
CLEARWATER
446-3171

JONES REALTY
Homes • Lots • Acreage - Income and Business Properties - Rentals
1413 Bayshore Blvd., Dunedin
Tel. 733-4402

BARTHOLOMEW CHARLES M (ANNA B) RETD H523 20TH ST NW (L) •
--CHESTER RETD HI09 RIDGE HAVEN MOBILE PK
--CLARENCE E (JOSEPHINE M) RETD H1005 SAN SALVADORE DR (D) •
--EVELYN M (WID RAYMOND J) H3236 HARBOR LAKE DR (L) •
--LEONA (WID RAY A) HI632 WILDWOOD RD •
--MARY L MERMAID WIEKI WACHI SPRINGS R2I1 N HERCULES AV
--MAY MRS BKPR UPTONS LNDRY R2I1 N HERCULES ST
--D L TECH MANN RADIO & TV R508 E DRUID RD
--PARK W (CARRIE M) RETD HI257 DREW ST APT I •
--ROBT E (MARY K) SLSMN ARAB TERMITE CONTROL H2II N HERCULES AV
BARTKUS ANNA M MRS SLS DEPT MAAS BROS R700 MINNESOTA DR
--CHRISTOPHER R STUDT R700 MINNESOTA DR
--HILDA P MRS CLK COUNTY JUDGE R1760 EATON DR
--VAN G JR (HILDA P) CLK BANK OF CLWTR H1760 EATON DR •
--VAN G (ANNA A) AGT KENTUCKY MUT LIFE H700 MINNESOTA DR
BARTLETT ANNA C MRS MGR KEYSTONE TRAILER PARK R620 N CLEARWATER-LARGO RD (L)
--C PACKARD (LYDIA H) RETD H562 BAYWOOD DR N (D) •
--CLAIRE E MRS OFC SEC WALSTON & CO R6I6 NORFOLK ST APT 5
--E C H BXB1B US HWY 19 N
--HERMAN (SARA) RETD H426 DONOVAN'S TRAILER PARK
--JAMES C (ANNA C) MGR KEYSTONE TRAILER PARK H620 N CLEARWATER-LARGO RD (L)
--JEAN M R243I GULF-TO-BAY BLVD
--JOSEPHINE MRS H623 SOUTH GATE MOBL HOME PARK
--NATHALIE NURSES AIDE SPANISH GDNS NURSING HOME R RT 2 BX BIB
--PAUL G (IRIS O) RETD H415 INDIAN ROCKS PD (L) •
--SAML R EDGEWATER CONVALSCENT MNR
--WARREN E (FLORENCE H) (SKYLIT MOTEL) H2431 GULF-TO-BAY BLVD •
--WARREN M R243I GULF-TO-BAY BLVD
BARTLING MARY ELIZABETH MRS RETD H KAPOK TRAILER PK LOT 223
BARTNICK WM H (MARIE K) HI29 BAYSIDE DR (CB) •
BARTNIK HELEN M (WID PATK J) H2535 KEENE PARK DR (L) •
BARTNOVE MATILDA M H530 MANDALAY AV (CB) APT 6
BARTOLO ARTH R (MARY K) CARRIER PO H1856 MONTCLAIR RD
BARTOLOMEI QUINTO (IDA H) RETD H2000 HARDING ST •
BARTON A WINTER RES HI033 OAK ST (D) •
--ALICE F (WID EDW D) HI254 JASMINE WAY •
--AUBREY J (FRANCES E) EMP HONEYWELL H2I62 VICTORY AV (L)
BARTON BERNARD B (GLADYS) SHARP'S WATERFRONT VILLAS R1449 SAN CHARLES ST (D)
--CATH MAID MEASE MANOR
--CLARA S (WID JOHN W) H1I43 GROVE ST APT 3
--EMMA S (WID WM H) H2456 INDIAN AV (L)
--ERNEST (WINIFRED A) RETD HI449 ORANGE ST •
--GEO R (MARY N) ENG SPERRY MICROWAVE HI13I NELSON ST (D) •
--JOHN A (ELANCHE E) RETD H224 GREEN ACRES MOBL HOME RK
--JOSEPH E (NORMA A) RETD HI04 CRESTWOOD LA (L) •
--NINA G MRS H902½ ROSERY RD NW (L)
--OLA Z (WID WM C) H64 11TH AV SW (L) •
--RICHD C EMP HONEYWELL H259 E OVERBROOK DR (L) •
--ROBT (SALLY) SLSMN SEARS H FLEETWOOD MANOR APTS APT 10
--RUSSELL S (BLANCHE A) RETD H1613 GROVE ST •
--SELMA M (WID ROBT C) SLSWN MARTHA BELLE DRESS SHOP H312 N FT HARRISON AV
--THEO W (DELINA) HI27 TWIN LAKES TRAILER LODGE
--VIRGIL (RUTH) H202 GREEN ACRES MOBL HOME PK
--WM J (ANN M) RETD HI38 TOWN & CTRY MBL HM PK (L)
--WM L (SARA N) PHARM RER H1307 PIERCE ST
BARTOW A EMP DAVID BILGORE H1639 S MYRTLE AV
BARTSCH HERMAN A (LUCILLE A) H335 21ST TER SE (L) •
--REMA MRS H6II TWIN LAKES TRAILER LODGE
BARUTH FERDINAND (WILEHELMINE) RETD HI628 DREW ST •
BARVEY ROBT (PEGGY) CONCESSIONAIRE H6I CITRUS AV (D) •
BARZLER F K (REBA) H1332 WHISPERING PINES DR •
--REBA W MRS ASST CASH CITY NATL BK RI332 WHISPERING SPRINGS DR
BASAK ELIZ TCHR H P ELEM SCH R3260 N GULF BLVD (B)
BASBAS CHARLES STUDT R1824 REDCOAT LA
--JAMES G (PRISCILLA C) RETD HI824 REDCOAT LA •
BASCOM HARRY R (MADILENE C) RETD H714 BAY ST (D) •
BASCOMB PINKY MRS H904 LA SALLE ST

BASCOMB
--WESLEY (BERTHA M) CONSTN WKR R903 LA SALLE ST
BASENACH JOHN A (ANNA K) RETD HI167 HOWARD ST •
BASFORD WM (IDA) RETD H520 EMBASSY MOBL HOME PARK
BASH ELAINE G SLSWN BOBO E ROPHIE RI427 HUNT LA
--HARRIS M JR (EVELYN F) SLSMN LOKEY MTRS H1427 HUNT LA •
BASILE JOSERH A (EVELYN C) RETD H2257 N TERRACE DR •
BASING RAYMOND W (HAZEL L) ENG GENL TEL H1380 PONCE DE LEON BLVD (B) •
BASISTA JOSEPH W (JEAN C) RETD HI176 FORD LA (D) •
BASKERVILLE WALTER G (WINNIE B) MGR HARRELL'S GARDEN CENTER H360 FOSTER LA (B) •
--WINNIE B MRS SLSWN BELLEAIR REALTY R360 FOSTER LA (B)
BASKIN BARBER SHOP (J C DE BOSE) 1317 BASKIN DR (L)
BASKIN CAFE (ISAAC NELSON) I203 BASKIN DR (L)
BASKIN CLEANERS (CLEVE BALDWIN) 1317 BASKIN DR (L)
BASKIN GARBAGE COLLECTION (JOHNNY HELM) 1399 BASKIN DR (L)
BASKIN HAMDEN H (WILNA T) LWYR I1B2 NE CLEVELAND ST H1210 JACKSON RD •
--HAMDEN H JR (JANE R) (COOPER RIVES BASKIN) HI13 OAKWOOD DR (L) •
--NORA R (WID WM) H2I1B POCAHONTAS DR (L) •
BASKIN SERVICE STATION (LEWIS NEWTON) 1310 BASKIN DR (L)
BASKOVICH DEMETRA STUDT RI675 MAGNOLIA DR
--WALDIMIR M (FAYE P) (WALLY'S KENTUCKY FRIED CHICKEN) HI675 MAGNOLIA DR •
BASLEY WM C (EUPHRASIA) HI02I N MADISON AV •
BASNIGHT THOS B (LETA J) COLLR CITY UTILITIES DEPT H2254 CLAIBORNE DR •
BASOM FLOYD RETD H BX456 ROOSEVELT BLVD
BASONE NICK (VINCIE A) HLPR GARDEN PATH NURSERY H2548 INDIAN AV (L) •
--VINCIE R MRS SLSMN KIDDY LAND R2548 INDIAN AV (BLB)
BASORE JOHN B STNDT FALZONE'S SHELL SERV R928 NARCISSUS AV (CB)
--WILLIAM H (JEANNE K) MECH KENNEDY-STRICKLAND HI7II BALMORAL DR •
BASS & BAY APARTMENTS I11I BASS BLVD (D)
BASS DANL E (CAROL A) CLNR CARILLON H2082 N HIGHLAND AV •
--DIANE STUDT R290 69TH ST N
--EDW C (META L) RETD H1009 E DRUID RD •
--ELMER E (HAZEL L) DRIVER ADVENTIST FRUIT EXCH H290 69TH ST N •
--EPHRIAM F (MARIE P) RETD H52I 6TH AV SW (L) •
--FRANK M (DONNA M) WLDR H12074 CROFT DR (L) •
--GILBERT (BERNICE) LAB HI002 PALM BLUFF ST
--JAMES L (JEAN M) WLDR H13524 CROFT DR (L) •
--JOE L H680 MANDALAY AV (CB) APT 641
--JOSERH RETD H3035 GULF-TO-BAY BLVD
--MADISON G JR (MARY E) CEMENT CONTR BOX 25 COUNTY RD 289 H BOX25 COUNTY RD 289
--ROSE M (WID MADISON G H BOX25 COUNTY RD 289 •
--VERNA C MRS H415 SOUTH GATE MOBL HOME PARK
--WAYNE D (SUSAN L) CEMENT FNSHR H BX25 COUNTY RD 289
--WM (ANNETTE R) H807 BROOKSIDE DR •
BASSADENA ARARTMENTS (GEORGIA P TILLIS) I143 GROVE ST
BASSETT CO THE (WM L BASSETT) FOAM PLASTICS 11B0 N HERCULES AV
BASSETT DAVID C STUDT R1159 7TH AV SW (L)
--ELIZ MRS OFC SEC RINELLAS CENTRAL BK & TR R2719 PINEHURST AV (L)
--GEO A (DIXIE E) SLSMN CITY UTILITIES DEPT H1838 DAWN DR •
--HAROLD W (ALMA M) RETD H249 JASPER ST (L) LOT I47
--HARRY INSP CITY FINANCE R ST PETERSBURG FLA
--HARRY L (FANNIE H) RETD H228 15TH AV SW (L) •
--JAMES JR (BOBBIE) HII9 MELODY LA (L)
--JUNIOR E (ROBERTA E) H7171 FLORAL AV (L)
--MABEL A (WID LEON) R6I7 S LAKE DR
--MARGT J MRS OFC SEC BASSETT CO R1150 JACKSON RD
--P HARRY PNTR H1526 S MADISON AV •
--PHILIP J (VIRGINIA M) SERVMN NATL CASH REGISTER H2082 VALENCIA WAY •
--ROBT J (MARY M) CARR HI159 7TH AV SW (L) •
--ROBT J STUDT R30I BAKER AV
--ROBT S (FLORENCE B) H647 POINSETTIA RD (B) •
--RONALD J (BEVERLY A) EQUIP OPR COUNTY ROAD DEPT HI4739 63D WAY N •
--W R (NEDA) RETD H236 BAY-ARISTOCRAT
--WM L (MARGT J) (THE BASSETT CO) H30I BAKER AV •
--WM L JR STUDT R301 BAKER AV

Who Sells It?
Is Answered by the Classified Business Lists In this Directory

HART-SCHAFFNER & MARX
NUNN-BUSH SHOES
512-514 Cleveland St., Clearwater
Shorts INC.
EVERYTHING FOR THE WELL DRESSED MAN
Tel. 446-5927

BASSLER HERBERT M (HELEN C) ATNDT CCIN LAUNDRY CENTER H255 IST AV N (SH) ●
BASTI ALDO T (MARY C) PHARM ECKERD DRUGS H808 OXFORD DR
--ED (GEORJEAN) PHARM ECKERD DRUG H1396 SATSUMA ST
BASTIAN NAN L MRS R1837 KENDAL'L DR
BASTIEN RDNALD 8 JR (MARGT R) ENG SPEPRY-RANO H1424 HIGHFIELD DR ●
BASUS WM (ANNA) H209 HILLCREST MO8L HOME PARK
BATCHELDER ANNE F TCHR PLUM8 ELEM SCH R711 S LINCOLN AV APT E4
--CHARLES E (GLADYS A) HI709 CYPRESS AV (8)
--FRED P (CLARE F) RETD H7I1 S LINCOLN AV APT E4
BATCHELOR DONALD C (LINDA G) ROOFER H1516 S MICHIGAN AV
--FRANK (LOUISE M) RETD H979 8AY ESPLANADE (C8) ●
--HELEN H405 JEFFORDS ST ●
--HERBERT (WINIFRED N) CUSTDN CLWTR H1 SCH H2207 S EUCLID CIR ●
--MARGT UNDERWIRTER INS CONSULTANTS-MANAGEMENT AGCY R TAMPA FLA
BATE ARTH C (EDITH L) RETD H3246 FOUNTAINHEAO DR (L) ●
BATEMAN ALLEN STUDT R1733 S JEFFERSDN AV
--CHARLES E (GAIL A) CARRIER PO HI733 S JEFFERSON AV ●
--CHARLES H H402 BAMBOD LA (L) ●
--DORIS L MRS CLK GRAY MOSS INN H302 MARSHALL ST ●
--HARRY N (GLADYS H) RETD HI456 TEMPLE ST ●
--JAY (KAREN) ASST MGR RED CROSS SHDES H5860 I50TH AV N (HP)
--VINSON C (JOAN E) DIST MGR PEPSI COLA HI254 WELLINGTON DR ●
BATES ADAM E (NELLIE) RETO H319 HERON RO ●
BATES BEAUTY SHOP (MRS LOUISE R 8ATES) 700 CLEVELAND AV SW (L)
BATES BERTHA B (WID PHILIP) H65 7TH ST N (SH) ●
--CHARLES A (GWYNETH E) WLDR STD FABRICATED PRODS H2664 WOODRING DR ●
--GERALD L (M JOANNE) SUPVR HDNEYWELL HI785 TOWNSEND ST ●
--GWYNETH E MRS WARD CLK MEASE HOSP & CLINIC R2664 WOODRING DR
--HAROLD S (ELSIE B) RETD H86 VENTURA DR (D) ●
--HARVEY W (LOUISE R) CARP H700 CLEVELANO AV SW (L) ●
--JAMES E (MARILYN M) DISP GENL TEL HI764 S GREENWOOD AV ●
--JOSEPHINE L (WID FREDK W) OFC SEC RICHAROS NODINE & FITE H223 ISLAND WAY APT 706
--LOUISE M (WID CHARLES F) H2I91 8UPNICE DR ●
--LOUISE R MRS (BATES 8EAUTY SHOP) R700 CLEVELAND AV SW (L)
--PAMELA STUDT R2664 WOODRING OR
--PAUL L (HELEN R) RETD H2616 JEWEL RO (88)
--THOS M (BERTHA L) RETD H2384 NASH ST ●
--WALTER B HI730 SHERWOOD ST ●
BATEY FRANCES WAITRESS ORANGE BLOSSOM RESTR R470 MAIN ST
--JDHN W (RUTH C) RETD H2237 MANDR CT ●
BATH ETHEL (WID JOSEPH H) H629 HILLCREST MOBL HOME PARK
--KENNETH (CAROL) EMP SEARS H106 W GRAPEFRUIT CIR
BATHGATE DAVID (MURIEL) H3I ISLAND WAY APT 1507
BATHIANY RICHD TCHR CLWTR HI SCH RI08 8RIGHTWATER DR
BATHLURST JOHN (MARCIA) CONSTN WKR H13I3 8ROWNING ST
BATHRICK WEBSTER (RUBY E) RETD HI121 8ROADWAY ST (D)
BATMAN HENRY M MACH BATMAN'S MACH & WELDING R1229 GROVE ST
--JOHN W JR (EMILY M) (BATMAN'S MACH & WELDING SHOP) HI229 GROVE ST ●
--KATIE R (WID JOHN W) HI647 CLEVELAND ST ●
BATMAN'S MACHINE & WELDING SHOP (JOHN W BATMAN JR) 1365 S MISSOURI AV
BATSCHY JOHN M (VIVIENE H) DRFTSMN C DALE OYKEMA H1407 SUNSET DR APT A
BATSFORD EDW T (HELEN F) MGR CONSUMER CREDIT HI224 BELLEVIEW BLVD ●

BATSFORD
--RICHO STUDT R1224 8ELLEVIEW BLVD
8ATSTONE BRIAN G USAF R16 S KEYSTONE DP
BATSTONE CONSTRUCTION CO INC JOHN K BATSTONE PRES TREAS MRS SARAH R BATSTONE V-PRES LAWRENCE Y ODUGLAS SEC 645 CHESTNUT ST
BATSTONE H GREY (MARGUERITE M) PRES-TREAS CLEARWATER FABRICS INC H16 S KEYSTDNE DP ●
--JOHN K (SARAH P) PRES-TREAS BATSTONE CONSTN H403 MAGNOLIA DR ●
--MARGUERITE M MRS V-PRES-SEC CLWTR FABRICS INC R16 S KEYSTONE OR
--SARAH P MRS V-PRES 8ATSTONE CONSTRUCTION CO INC R403 MAGNOLIA DR
BATT EDITH L MRS TICKET AGT GULF COAST MTR LINE R PORT RICHEY FLA
--ELEANOR K MRS (DRUID HILLS NURSING & CONVALESCENT HOME) R880 MDNOALAY AV (C 6)ART 736
--WILBUR B (ELEANOR K) DRUID HILLS NURSING & CDNVALESCENT HOME(H880 MANDALAY AV (CP) APT 736
BATTEN GOLDIE M MRS MAID H704 SPRUCE AV
--HUGH L (NELLIE 8) RETD H848 LAKESIDE PARK
--ROBT L (ALMA) SANDER CLWTR TERRAZZO CO H8I3 GRDVE ST
BATTERTON GLADYS MRS H216 SOU COMFORT MO8ILE VIL
BATTERY MAN THE JOHN 1 ROBERTS EDITOR PUBL I00 LARCHWOCD OR (L)
BATTIEST JAMES (VIRGINIA) SERV MGR COX HEATING & AIR CONDITIONING R PALM HARBOR FLA
BATTISTA MARILYN M MRS CLK COUNTY SHERIFF H18 DCGWDOO DR
--MAURICE E (MARJORIE C) INSTR COUNTY BD EDUC H530 5TH AV SW (L) ●
--NDRMA STUDT R530 5TH AV SW (L)
BATTLE ALEX (EDDA M) H1I41 LA SALLE ST
--ALF C (CARTHA M) DISHWASHER MORTON F PLANT HOSP H1449 BASKIN OR (L) ●
--ALLEN JENNIE(YDMN H908 CARLTON ST
--CLARENCE (FLOSSIE) H1194½ BRCWNELL ST
--CLARENCE (SENIA) H210 S GREENWOOD AV ●
--EDIE M MRS COOK NEW DEAL SNACK 8AR R1047 N MADISDN AV
--EDW A (AMY) RETO H 8X650 ROCSEVELT BLVD
--ENOCH (ELLA M) LA8 SUNSHINE CONSTN H903 GRDVE ST
--HATTIE NURSES AIDE MEASE HOSP & CLINIC R620 I1TH PL N (SH)
--JAMES LAB CITY REFUSE DIV R1721 FULTON AV
--LEO (SADIE M) DRIVER FLA CULVERT H061 12TH AV N (SH) ●
--MAX G (JC M) ENG CITY OF CLWTR H1925 WINDING WAY ●
--RILEY LAB CLWTP CONCRETE INDUSTRIES R1005 CARLTON ST
--SAML E (HATTIE 8) CDNSTN WKR H620 11TH PL N (SH) ●
BATTLES CAROLINE M (WID HENRY G) R635 DEXTER OR (O)
8ATTON TERRY WINDOW CLN MEASE MANOR
BATTS JANE (WID JOHN L) RETO H134 SUNNY GROVE
BATTY HARRY (JEANETTE L) RETO H206 BAY BREEZE TRAILER PARK
--LAWRENCE (EMMA) H19 TOWN & CTRY MBL HM RK (L)
BATY FRANCES J MRS H1651 S LADY MARY OR ●
--JAMES O JR ESTIMATDR PLMB BY PECK OF CLWTR R PALM HARBOR FLA
BATZLE EDA B H621 TWIN LAKES TRAILER LODGE
BAUCCO JOHN GREENSKPR EAST 8AY CDUNTRY CLU8 R232 EMERALD LA (L)
--VINCENT (EMMA) RETO H2324 MC MULLEN RD (L) ●
BAUCH ALBERT C (ESTHER L) RETC HIC6 TOWN & CTRY MBL HM PK (L)
BAUCHER DCNALD J MECH FLOOR MASTERS R1349 BERRY ST
BAUDENDISTEL LORIN A (RUTH S) MGR JACKSON MINIT MARKET H2626 DUNCAN DR (B8) ●
--RUTH S MRS MGR GULF COAST FARM STORES R2626 DUNCAN OR (B8)
BAUER SEE ALSO BOWER
--CARL J (HAZEL A) PRSMN WDODY THE PRINTER H217 DAVID AV ●
--DOROTHY (WID ALF) RETD H1433 CITRUS ST
--ODUGLAS S SERVMN NATL CASH REGISTER RI314 VIEWTOP DR

Cold Storage Vaults
SINCE 1912
clearwater laundry & cleaners
601 GRAND CENTRAL ST.

United Delco
AUTO ELECTRIC
ELECTRIC AUTO-LITE SERVICE
115 S. GREENWOOD AVE., CLEARWATER
TEL. 446-3061

GEO. H. HARBISON, Pres. MANLEY M. MALLETT, Sec. - Treas.
GEO. H. HARBISON, Inc. Realtor
1203 S Fort Harrison Av. Clearwater Phones 446-1346 and 446-8698
MLS

Clearwater Window & Specialty Co., Inc.
ALUMINUM AWNING WINDOWS
STORE FRONTS
MIRRORS BATH ENCLOSURES
SLIDING GLASS DOORS
WINDOW REPAIRS
205 N. GARDEN AV.
P. O. Box 1206 Clearwater
PHONE 446-8365

BAUER
--EDW F (MARIE W) (AL-JC COURT) H10 S JUPITER AV ●
--EMMA CLK MEASE HOSP & CLINIC R1372 MARY L RD
--FRED L (MARTHA M) RETD H14428 LARBOARD LA (L) ●
--HARRISON (LOLA E) RETD H21 BELLEAIR VILLAGE (L)
--HELEN M (WID WM) R921 LANTANA AV (CB)
--JANE (WID CHRISTIAN) H1021 PARK DR (D) ●
--JANICE RECREATION SPLST CITY PKS & RECREATION R CRYSTAL BEACH FLA
--JESSIE J MRS CIGAR WKR UNIVERSAL CIGAR H901 TUSKAWILLA ST
--KATH H120S N GARDEN AV ●
--LAURENCE C (ROSE A) RETD H710 S CREST AV ●
--MADELYN J MRS HS24 TURNER ST ●
--RAYMOND EMP ST PETERSBURG TIMES HSI4 HOWELL ST (D)
--RAYMOND L (EMMA L) ASST MGR ST PETE TIMES H1372 MARY L RD ●
--SHARON A STUDT R1372 MARY L RD
--WM (THEDA K) RETD H324 N SATURN AV ●
BAUERLEIN CARL C (MARION H) H646 POINSETTIA RD (B) ●
--GEO (KATHLEEN) H206 BOULEVARD TRAILER PARK
--GWENYTH SLSWN MAAS BROS R646 POINSETTIA RD (B)
BAUGH BERDE L (WID JOHN T) H1500 CLEVELAND ST ●
--DORIS V MRS H1621 MILLER AV ●
--FRANK SEC-TREAS LARGO KITCHENS INC R10653 106TH ST N (L)
--ROBT C (DONNA F) STOCKMN PUBLIX SUPER MKT H1625 MILLER AV ●
--SARA J MRS CLK COUNTY TAX ASSESSOR F ST PETERSBURG FLA
BAUGHER CHARLES W (HARRIETTE W) H1640 JEFFORDS ST ●
BAUGHMAN JUDITH A (WID STANLEY M) H621 SOU COMFORT MOBILE VIL
--MARION T (ELIZ) SLSMN GULF AM LAND H2280 GLENMOOR RD S ●
--NANCY B STUDT R2280 GLENMOOR RD S
--SUSAN K OPR GENL TEL R2280 GLENMOOR RD S
BAUM AUG F (ARMELLA F) RETD H1300 GOLF VIEW DR (B)
--BENJ J (MARY M) EMP CARLISLE MTRS H1612 E COUNTRY LA ●

BAUM-EASON & ASSOCIATES INC, Harmon H Eason Jr Pres, Ralph G Baum Sec-Treas, For Complete Insurance Service, Representing Aetna Insurance Co, Royal Globe Insurance Co, American Motorists Insurance Co, 1280 Main st (Dunedin), Tel 733-2173

BAUM EFFIE C (WID MARK L) R511 CHICAGO AV (D)
--HERBERT L (MYRTLE) RETD H324 TWIN D TRAILER PK ●
--RALPH G (MELISSA) SEC-TREAS BAUM-EASON & ASSOCIATES INC R TARPON SPRINGS FLA
BAUMAN SEE ALSO BAUMANN
--BERNARD (JUNE) CARP H303S EASTWOOD DR ●
--FLOYD SUPVR DAN GRAVES MASONERY R SEMINOLE FLA
--H JACK (ETTA S) SLSMN DUNEDIN REALTY H602 PINEWOOD DR (D) ●
--LINDA S TECH MEASE HOSP & CLINIC H19 S MERCURY AV
--MARVIN S (MARION M) PRES BAUMAN'S INC H19 S MERCURY AV ●
--RITA A MRS SEC-TREAS SUZANNE'S FASHIONS R1841 OAK LAKE DR
--ROBT R (RITA A) PRES SUZANNE'S FASHIONS INC H1841 OAK LAKE DR ●
--SUZANNE STUDT R1841 OAK LAKE DR
BAUMAN'S INC MRS HAZEL E SIMON MGR BAGS & ACCESS 387 MANDALAY AV (CB)
BAUMAN'S INC MARVIN S BAUMAN PRES 623 CLEVELAND ST
BAUMANN HARRY P (MILDRED M) H1791 INDIAN ROCKS RD (L) ●
--JOHN (ELSIE) RETD H312 RIDGE HAVEN MOBILE PK
--LAURA P (WID GEO) RETD H310 SOU COMFORT MOBILE VIL
BAUMBACH FREDK S (BESSIE M) RETD H2287 CLAIRE DR ●
--LEONARD A (ROXIE P) DRFTSMN HALLDEN MACH H2400 E BAY DR
BAUMERT EVELYN E OFC SEC CLWTR CHRISTIAN COLLEGE H112 KAPCK TRAILER PK
BAUMGARDNER SEE ALSO BAUMGARTEN AND BAUMGARTNER
--MIRIAM P MRS R2170 N INDIAN AV (L)
--RAY S (JENNIE B) H400 S PEGASUS AV ●

BAUMGARDNER
--RICHD B (JUNE E) PRES KAPOK TREE INN H980 BAY ESPLANADE (CB) ●
--WM STUDT R980 BAY ESPLANADE (CB)
BAUMGARTEN IRENE H1114 SOU COMFORT MOBILE VIL
BAUMGARTNER BERNARD (CATH R) RETD H1360 S WASHINGTON AV ●
--JOSEPH H (HELEN L) USAF H315 N JUPITER AV
BAUMHARDT MYRON E CTR PUBLIX SUPER MKT R TAMPA FLA
BAUMHART EARL E (NORMA J) V-PRES MARY CARTER PAINT H252 PINE RD (B)
BAUMHECKEL IRENE J MRS SLSWN BRUCE TAYLOR REALTOR R1325 BELLEAIR RD
--WM M (IRENE J) RETD H1325 BELLEAIR RD ●
BAUMRUCKER HAROLD E (BLANCHE) RETD H195 BAY-ARISTOCRAT
BAUR ROGER (SHIRLEY J) SURVEYOR COOK & LLOVERAS H1006 DUMCNT DR (D) ●
BAURLE WM P RETD H118 N SAN REMO AV ●
BAUWENS GUSTAVE (MARIE P) (FRENCHIE'S) H822 W BAY DR (L) APT 1
BAVER DOUGLAS S (SARAH H) SERVMN NATL CASH REGISTER H1314 VIEWTOP DR ●
BAWKIN GEO J (WANDA F) EXEC CHEF GENE'S LOBSTER HSE HS1S S GLENWOOD AV ●
--GEO R USAF RS1S S GLENWOOD AV
BAX DONALD R (DIANE D) STUDT H963 BRUCE AV (CB) ●
--GERTRUDE (WID CHALES) RETD H712 VIRGINIA ST (D) ●
--RALPH (HILDA S) ESTIMATOR BATSTONE CONSTN H1017 UNION ST ●
BAXLEY BESSIE MRS H1365 BROWNING ST
--HARVEY UPHOL CASTLEWOOD CORP R1365 BROWN ST
--MARGUERITE M MRS AIDE SUNCOAST OSTEORATH HOSR H700 20 AV NW (L)
BAXTER ARLENE MRS CFC SEC POWERS OLDSMOBILE R308 S COMFT AV
--ARTH J (PAMELA L) DRIVER DAVIS PIT H425 SKINNER BLVD (D) APT 4
--AVIS H RETD H605 MICHIGAN BLVD (D)
--BARBARA I MRS SEC-TREAS FED HEALTH AGCY R1250 14TH SW (L)
--BARBARA L STUDT R1728 BRENTWOOD DR
--BONNIE A R952 HOWARD AV (D)
--CHARLES L (ELMA R) LAWN SERV 1744 SANTA ANNA DR (D) H1744 SANTA ANNA DR (D) ●
--CONNIE W R952 HOWARD AV (D)
--EMMA MRS R426 NORFOLK ST (D)
--F HERMAN (BONNIE J) SLSMN SPERRY-RAND H139 W OVERBROOK ST (L) ●
--HELEN B MRS CHF UNDWRTR FLA HEALTH AGCY R RALM HARBOR FLA
--HUBERT W (CHRISTINE W) MECH F L SKINNER PACKING HSE H952 HOWARD AV (D)
--IRMA S (WID ALF J) H2054 ANCHORAGE AV
--JAMES HEAVY EQUIP OPR DAVIS PIT R PALM HARBOR FLA
BAXTER JAMES (GEORGINE D) (CASLER, DOUGLAS & BAXTER), ATTORNEY-AT-LAW, 214 RUDER BLDG 6 S FORT HARRISON AV, TEL 446-0559, H1827 OAK LAKE DR, TEL 446-0727
--JAMES R USA R2063 POINSETTIA AV
--JOHN G (CLAUDIA M) CONSTN WKR H903 RIDGE RD SW (L) ●
--JOHN M (GEORGIA B) H911 HOWARD ST ●
--LAVERA A (WID CLARENCE F) RETD H306 S HIGHLAND AV ●
--LINDA STUDT R131S RIDGE AV
--MARTHA J STUDT R1007 15TH AV NW (L)
--MARY STUDT R911 HOWARD ST
--MARY E H125 ISLAND WAY APT 6
--MYRTLE (WID JAMES D) H3649 FLORAL AV (L) ●
--RAY ASST FORMN B & C CARPET SERV R952 HOWARD AV (D)
--RICHD K (BARBARA I) PRES FED HEALTH AGCY H1250 14TH CT SW (L) ●
--ROBT K (ALICE L) SLSMN H1496 BASS BLVD (D) ●
--ROBT M (LAUDELLE M) CLK LARRY DIMMITT INC H1315 RIDGE AV ●
--SNOWDEN I (BETTY) FORMN CITY DEPT PUB SERV & SAN H1007 15TH AV NW (L) ●
--SPENCER D STUDT R900 ALLEN DR
--THOS MGR BURGER CHEF

CLEARWATER LUMBER, INC.
"QUALITY and SERVICE"
610 S. MYRTLE AVE. CLEARWATER TEL. 446-5931
REBUILT

CLEARWATER SUN
PUBLISHED AFTERNOONS and SUNDAY MORNING
301 S. Myrtle Ave. Clearwater Phone 446-7131

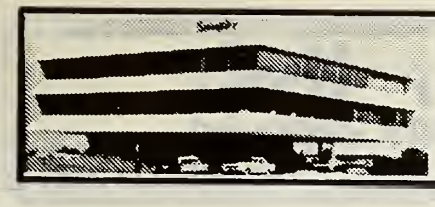

Seaspire RESTAURANT

Dining Over The Bay With A View of The Gulf

217 Windward Passage, Clearwater 442-7274

BAXTER

--VONDA L MRS CLK FIRST NATL BANK H1247 UNION ST •
--WM (EILEEN) RETD H2315 WATROUS DR (D) •
--WM B (MARTHA J) H1002 10TH ST SW (L) •
--WM W (VIRGINIA) UNDWRTR TRAVELERS INS H1728 BRENTWOOD DR •
BAY APARTMENTS 2232 W BAY DR (L)
BAY-ARISTOCRAT INC FRED PATTERSON MGR TRAILER PARK 1475 US HWY 19 S
BAY BREEZE APARTMENTS (EMERY BROWN) 1204 N OSCEOLA AV
BAY BREEZE APARTMENTS (MRS EVELYN W RODGERS) 411 EAST SHORE DR (CB)
BAY BREEZE TRAILER PARK (WM R KIRKPATRICK) 2975 GULF-TO-BAY BLVD
BAY COURT MOTEL (WM H SMITH) 409 HAMDEN DR (CB)
BAY CREST APARTMENTS 454 POINSETTIA AV (CB)
BAY DRIVE APARTMENTS (MRS LUCILE B KINNEY) 2354 E BAY DR
BAY DRIVE IN (GUS DRULIAS) RESTR 300 CLEVELAND ST
BAY DRIVE TRAILER COURT & SALES (MRS BASHIE E HINES) 1665 W BAY DR (L)
BAY ELECTRIC 1887 W BAY DR (L) UNIT AB
BAY FRONT APARTMENT MOTEL THE (ERNEST B APEDAILE) 143 BRIGHTWATER DR (CB)
BAY HAVEN COURT APARTMENTS 308 BAY HAVEN CT
BAY ISLAND APARTMENTS (ROBT F HALL) 311 ISLAND WAY
BAY LAWN APARTMENTS (CHARLES E FARRINGTON) 406 HAMDEN DR (CB)
BAY PALMS MOTEL (RAY DERKSEN) 226 MAIN ST (D)
BAY PINE APARTMENTS (GUS CARLSON) 701 BAY AV
BAY PINES PRECASTING PLANT 2 LYLE C HICKS MGR 1250 DONEGAN RD RT 2 (L)
BAY QUEEN MOTEL (FRANK H & MRS ANN H MILLER) 1925 EDGEWATER DR
BAY ROLAND W (MARY A) RETD H3632 HARBOR HEIGHTS DR (L) •
BAY ROYAL APARTMENTS (BURTON J HOLM) 647 BAY ESPLANADE (CB)
BAY SERVICE STATION NO 3 LEVOISA DUNCAN MGR 1101 N GREENWOOD AV
BAY SHORE APARTMENTS (HERBERT N JENKINS) 669 BAY ESPLANADE (CB)
BAY SHORE BUILDING JOE E THOMAS TRUSTEE 1301 BAY SHORE BLVD (D)
BAY SHORE CHAPEL CHURCH OF GOD REV ALBERT L SEMPSROTT PASTOR 3190 GULF-TO-BAY BLVD
BAY TERRACE APARTMENTS MRS MATILDA CROSLAND MGR 510 BAY AV
BAY UPHOLSTERING (SAML A AND MRS BEATRICE E BURGESS) 314 CEDAR ST (D)
BAY VIEW BUILDING 410 CLEVELAND ST
BAY VIEW LODGE (MRS FRANKIE E SKIFF) FURN RMS 660½ EDGEWATER DR (D)

BAY VIEW TITLE CORP
ROBERT W WILSON, PRESIDENT
CHARLES F ROBINSON, VICE-PRESIDENT
MRS NORMA O HANSON
SECRETARY-TREASURER
TITLE INSURANCE
AGENTS FOR
INTER COUNTY TITLE AND
MORTGAGE CO OF NEW YORK
"NO BETTER TITLE PROTECTION"
COMPLETE CLOSING FACILITIES
LANDMARK BLDG
401 S LINCOLN AV
TELEPHONE 446-8564

BAY VILLA APARTMENTS (WM M PIERATT) 480 EAST SHORE DR (CB)
BAY VILLA APARTMENTS 485 POINSETTIA AV (CB)
BAY VISTA APARTMENTS 611 N OSCEOLA AV
BAY WELDING SERVICE (HAROLD E VANCE) 2173 US HWY 19 S
BAYER ANTHONY R (MARY R) RETD H4196 S HARBOR CIR (L) •
--SAML M (GLADYS B) RETD H546 DE VILLE DR (L) •
--THOS C (CYNTHIA E) CYTO TECHNOLOGIST COLEMAN & PATTERSON LABY H230 KAPOK TRAILER PK
BAYLES SEE ALSO BAYLESS AND BAYLISS

BAYLES

--FLORENCE K (WID HAROLD L) H329 REGINA DR S (L) •
--JAMES SLSMN HOOD'S MILK R PINELLAS PARK FLA
--JOHNNIE M (SHIRLEY A) ENG HONEYWELL H3565 BEGONIA PL (L) •
BAYLESS IRENE V (WID JOSEPH) CFC SEC TOWN BLDG INSR H228 2D AV SW (L) •
--SARAH J MRS ASST SEC SMITH-SWEGER CONSTN R REDINGTON BEACH FLA
BAYLISS THURMAN A (JUANITA C) CARP H2747 ADRIAN AV (L) •
BAYLOR CLAUDE H (MAXINE D) H1000 S SAN REMO AV •
--MABEL S (WID ROBT E) RETD H15013 AVALON AV •
--RICHD C DRIVER FLA POWER R15013 AVALON AV
BAYLY HAZEL S MRS CLK COUNTY TAX COLLR R1456 COURT ST
--SARA W MRS TELLER FIRST NATL BK OF CLWTR R INDIAN ROCKS BEACH FLA
--TAVER (ELOISE M) RETD H809 BAY ESPLANADE (CB) •
BAYMONT BUILDING THE (THOS G LEE JR) 51 BAYMONT ST (CB)
BAYS ELMER F (RUBY D) RETD H403 N HIGHLAND AV

BAYSHORE DRUGS INC, Julius L Lovitz Pres, William R Mouchett V-Pres, Albert J "Wimpy" Lagano R Ph Sec-Treas, Prescription Specialists, Complete Drug Store Service, We Give S&H Green Stamps, Harbor Bluffs Shopping Center 2890 W Bay dr (Largo), Tel 584-5063, Emergency Tel 584-7085

BAYSHORE LODGE NURSERY (GLENN G RAY) PLANTS 375 GRAND CENTRAL AV (SH)
BAYSIDE DRUGS INC WM L ROBERTS PRES 12071 INDIAN ROCKS RD (L)
BAYSIDE GARDENS (ARTH LARSEN) TRAILER PK 2991 GULF-TO-BAY BLVD
BAYVIEW APARTMENTS ETTRIC A JOSLYN MGR 504 N OSCEOLA AV

BAYVIEW DRUGS, Manuel G Koutsourais Pres-Sec-Treas, Mary Koutsourais V-Pres, Fast Free Delivery On Prescriptions, Drugs, Sundries, Cosmetics and Pharmaceutical Supplies, 2032 Bayshore dr (Dunedin), Tels 733-4171 and 733-2250

BAYVIEW GARDENS BEAUTY SALON (BASIL MAVRIDIS) BAYVIEW GARDENS

BAYVIEW GARDENS HOUSING INC, Dwight S Chappell Managing Dir, Clearwater's Newest and Largest Rental Housing For The Retired, 2855 Gulf-To-Bay blvd, Tel 726-1141

BAYVIEW HIGHLANDER CENTER (STEVEN F KAHOUN) SELF SERV LNDRY 2862 GULF-TO-BAY BLVD
BAYVIEW MARKET (MRS ROSE C PALOMINO) 2999 GULF-TO-BAY BLVD

BAYVIEW PAINTING CONTRACTOR (E C "Earnie" Goodart), Custom Painting and Decorating, Interior and Exterior, Drywall, Texturing, Roof Cleaning, Room Painting, Free Estimates, Largo Commercial Plaza, 111 N Missouri av at Bay dr (Largo), Tel 584-3326

BAYVIEW TRAILER PARK (GEO D AND MRS MILDRED F BUSHA) 3035 GULF-TO-BAY BLVD
BAYWOOD APARTMENTS (MRS ALICE L MOTTER) 312 CORONADO DR (CB)
BAYWOOD APARTMENTS (MRS GRACE D WOOD) 1215 BAY AV
BAYWOOD CLUB 596 BAYWOOD DR N (D)
BAYWOOD FURNITURE MART (LEE E KENNEDY) 2424 BAYSHORE DR (D)
BAYWOOD FURNITURE MART (LEE E KENNEDY) 2980 E BAY DR (L)
BAZARD DANL (MILDRED) H DONEGAN RD RT 2 (L) LOT 31
BAZATA OTTO T (EVELYN A) H2039 DAWN DR •
--ROBT G STUDT R2039 DAWN DR
BEA ELIZ L (WID MONROE H) H123 3D AV S (SH) •
BEACH A JEAN MRS CASH CARTER'S ARMY-NAVY R130B S MICHIGAN AV
BEACH BARBER SHOP (DONALD B THOMAS) 606½ MANDALAY AV (CB)
BEACH BEAUTY SALON (MRS I LUCILLE WEAVER) 489A MANDALAY AV (CB)

WARDS

MONTGOMERY WARD & CO.

CLEARWATER'S FINEST ONE-STOP SHOPPING CENTER

BETTER VALUES FOR BETTER LIVING

SINCE 1872

Cleveland Plaza Shopping Center
10 S. Missouri Av.
Tel. 446-7141

PINELLAS COUNTY TITLE COMPANY

EST. 1911

"AS OLD AS PINELLAS COUNTY"

ABSTRACTS OF TITLES
TITLE INSURANCE

MEMBER OF FLORIDA LAND TITLE ASSOCIATION AND AMERICAN LAND TITLE ASSOCIATION

REPRESENTING

TITLE & TRUST COMPANY OF FLORIDA

PHONE 446-5981

641 COURT ST. CLEARWATER

Feaster Memorial Home

GEO. E. FEASTER FUNERAL DIRECTOR

"Perfection In Every Detail"

206 FIRST AVE. S.W. LARGO PHONE 584-7681

ATON MUSIC CO.

OF CLEARWATER INC.

KEYBOARD HEADQUARTERS IN CLEARWATER

1145 North East Cleveland St.

PHONES 446-6541 and 446-9259

DAVIS — BEATTY, INC.

• BUILDING MATERIALS • HARDWARE • PAINTS • ROOFING

966-968 DOUGLAS AVE. DUNEDIN PHONE 733-3141

BEACH BOOTERY (JAMES RILEY) 403 MANDALAY AV (CB)
BEACH BUFFET INC THE WM H ROBERTS PRES-TREAS MRS VIRGINIA T ROBERTS V-PRES SEC 435 POINSETTIA AV (CB)
BEACH CARL E (A JEAN) FORMN FLA PWR H1308 S MICHIGAN AV •
--CECIL P (NANCY A) RETD H105 N LAKE DR •
--CHARLES R (GENEVA B) RETD H1847 LOMBARDY DR •
--CHRISTINE S MRS STUDT R1316 HAMLIN DR
BEACH CLEANERS & LAUNDRY (SAML K WHITEFORD) 399 MANDALAY AV (CB)
BEACH COIN-OPERATED LAUNDERETTE 385C MANDALAY AV (CB)
BEACH DISCOUNT BEER & WINE (GERALD C STONEBURG) 522 MANDALAY AV (CB)
BEACH ESTHER B MRS DEP CLK COUNTY CIRCUIT CT CLK R1970 W SKYLINE DR
--EUG H (LILLIAN A) PRES COMPETITION COMPONENTS INC
BEACH FIVE & TEN (JOSEPH G AND JOHN M SCHULTZ) 409 MANDALAY AV (CB)

BEACH FORDMAN J JR REALTOR (Fordman J Beach Jr), Realtor, Member International Traders Club, Courteous Service With Integrity, 1257B S Fort Harrison av, Tel (813), 442-8352 (See Page 76 Buyers' Guide)

BEACH HARDWARE (GILBERT H SCHUTZENDORF) 439 POINSETTIA AV (CB)
BEACH HELEN L OFC SEC CHAPEL-BY-THE SEA R700 BAY AV
--HOBART C (PAULINE M) RETD H1706 CLEVELAND ST •
--LILLIAN A MRS H1538 SHERWOOD ST
--MOLLIE (WID F S) H1303I CARDINAL LA (L)
BEACH MOTEL (LOUIS N CLADARELLI) 419 CORONADO DR (CB)
BEACH NEWS SHOP (ROBT D AND MRS MARGERY R EAST) NEWSPAPERS 389 MANDALAY AV (CB)

BEACH SUPER MARKET ROBT B SNYDER PRES DONALD SCHAFFNER V-PRES 473 MANDALAY AV (CB)
BEACH TAXI (OLLIE W WEATHERILT) 457 MANDALAY AV (CB)
BEACH TOWERS APARTMENT MOTEL(ANNEX) 204 CORONADO DR (CB)
BEACH TOWERS INC MILES NAVOTNY PRES MOTEL 201 GULF VIEW BLVD (CB)
BEACH VIEWS (CLIFFORD A MC KAY) PUBL 436 EAST SHORE DR (CB)
BEACHAM E BRAND (LAURADA C) H1010 ELDORADO AV (CB) •
BEACHLER DONALD G (GENEVIEVE F) ASST ENG CLEARWATER ENG H3490 CAMELIA PL (L) •
BEACOM EDYTHE B T (WID JAMES C) HIBIS RIDGEWAY DR •
--JAMES S (RHEA R) (CEDAR LAUNDERETTE) H241 S GROVE CIR (D) •
--VIRGINIA RECPT HARRISON CONSTN R241 S GROVE CIR (D)

BEACON PRE SCHOOL ELENA G BELCHER DIR 7010 142D AV N
BEACON SEAL & LABEL CO (HOWARD N CALVIN) 912 LOUDEN AV (D)
BEADEN GALE COUNTERMN HD CAFETERIA R1512 S MADISON AV
BEADLE GEO W (FLORENCE L) (GEE-BEE CONSTN) H2280 S LAGOON CIR •
--HERBERT MGR PENINSULAR ORGANICS R1043I 110TH AV N (L)
--ORIN E (LORRAINE M) STREET SWEEPER CITY PUB WKS DEPT H1384 TIOGA AV •
BEADLE-BRESLOW KATH H804 FAIRMONT ST •

BEADS 'N BAGS (Colin A Heath), Jewels By Triffari, Hobe, Etc, Orginal Bags by Eli Rosenberg of Miami and Others, We Gift Wrap and Mail, 399a Mandalay av (CB), Tel 447-4157

BEAGLE HAZEL (WID IRA) H2090 US HWY 19 N LOT 112
BEAGLES FLOYD H (IRMA K) PRES CALADESI NATIONAL BANK AT DUNEDIN H1225 S SEDEEVA CIR •
--JANET E STUDT R1225 S SEDEEVA CIR
--RICHD W (JEAN R) ASST CASH 1ST NATL BK OF ST PETERSBURG H2662 W ST JOSEPH DR (D)
BEAHAN THOS J (FRIEDA) RETD H1351 EDMONTON DR (L) •

BEAKES BARBARA C MRS TCHR KENNEDY JR HI SCH R941 ELDORADO AV (CB)
--FRANK D USN R941 ELDORADO AV (CB)
--MAHLON S (BARBARA C) SPL AGT NEW YORK LIFE INS H941 ELDORADO AV (CB) •
BEAL SEE ALSO BEALE BEALES BEALL AND BEALS
--ELLA C MRS H200 PELICAN RD •
--HOMER (ETHEL) MECH CLWTR RAMBLER H2179 TEMPLE TER •
--JAMES (DORETHA) HLPR GULF MACH H2284 113TH LA N (L)
--ROY L (MAURA M) RETD H2222 S EUCLID CIR •
--TASKER (ORA L) (TASKER BEAL PAVING) H2002 12TH ST N (L) •
BEAL TASKER PAVING CO (TASKER BEAL) CONTRS 2002 12TH ST N (L)
BEALE HELEN P MEASE MANOR
--RICHD (ALICE) CARRIER PO H739 VALENCIA DR S (L)
BEALES B F (LILLIAN E) RETD H201 ROBIN RD
BEALL BEN L (ISA D) RETD H410 NEW YORK AV (D)
--S LLOYD (B ALLENE) RETD H1215 MAGNOLIA DR •
--WENDELL C (EILEEN M) SEC DUNEDIN ELKS LODGE NO 2275 H929 LYNDHURST ST (D) •
BEALS EVELYN R MRS SANDWICH MKR SMILEY'S SANDWICH SHOP R1101 KEENE RD (L)
--GEO POOL CONSTN WKR R1101 KEENE RD (L)
--GEO L (HARRIET R) H239 HILLCREST MOBL HOME PARK
--HAROLD E (EVELYN R) CUSTN OAK GROVE JR HI SCH H1101 KEENE RD (L) •
--HENRY TIRE CHANGER OLIN MOTT TIRE R ST PETERSBURG FLA
--REUBEN W (C SUSANN) CARPET CLN CARPET SERV CO H1550 LAKEVIEW RD •
--ROBT P (MARY A) HS23 3D AV NE (L) •
--SUSAN RECPT MEASE HOSP & CLINIC R1550 LAKEVIEW RD
BEAM EARL (VERNA) WINTER RES H49 TRAILER CITY
--HERBERT L (RENA M) TECR DUNEDIN COMPREHENIVE HI SCH H215 MONROE ST (D) •
--HERBERT M (SOPHIA Y) JAN CLWTR COUNTRY CLUB H1575 PALMETTO ST •
--JOSEPH R (HANNAH J) MGR JOYLAND TRAILER PK H2261 GULF-TO-BAY BLVD
BEAM LAMP CORP L M BEEM PRES MRS F P BEEM V-PRES L M BEEM JR SEC MRS M R BEEM TREAS BULBS 2566 HAAS AV
BEAM LOUIE H RETD H1214O MURRAY AV (L) •
--RICHD G USAF R1575 PALMETTO ST
--WYMAN M (EDNA M) H1754 FULTON AV •
BEAME DEBORAH G STUDT H225 S GARDEN CIR (B)
BEAMON ROGER L H501 MANDALAY AV (CB) APT G B
BEAN BRIAN N STUDT R1729 LONG ST
--DONALD (RUTH L) MTCEMN CLWTR BLDG & MTCE DEPT H1936 W SKYLINE DR •
--HAROLD E (MARGT M) RETD H3330 SAN BERNADINO ST •
--LARRY STUDT R1936 W SKYLINE DR
--LEEWARD STUDT R1729 LONG ST
--NORMAN A (E PATRICIA) SLSMN H1729 LONG ST •
BEANE ALF E (JANIE G) SLSMN CHARLIE HARRIS PONTIAC H225 S GARDEN CIR (B) •
BEAR BESSIE S (WID RAYMOND R) H1306 PALMVIEW AV (B) •

BEARD BERT M H1624 LEISURE DR •
--CAROLE M MRS CH SEC FIRST CHRISTIAN CH OF CLWTR R10270 MARY JANE LA (D)
--CHARLEI A (INEZ B) MGR FAIRVIEW TRAILER PARK R1699½ S CLEARWATER-LARGO RD
--CHARLES W (JUANITA) ASST PARTS MGR EARL A BROWN VOLKSWGN H229 JOYLAND TRAILER PARK
--CHARLES W (JUANITA) ASST PARTS MGR EARL A BROWN VOLKSWGN R229 GULF-TO-BAYBLVD

--CHARLIE A (INEZ B) MGR FAIRVIEW TRAILER PK H1699½ S CLEARWATER-LARGO RD
--EDW S JR DIETARY WKR MORTON PLANT HOSP R101 N CIRUS AV
--EDW S (RUTH E) RETD H101 N CIRUS AV •
--LORNA J MRS OFC SEC ILEY REALTY R ST PETERSBURG FLA
--MADGE H (WID MAURICE M) OFC SEC INDIAN ROCKS NURSERIES H704 25TH ST SW (L) •
--RICHD P (ELEANOR) H1010 GRANADA ST •

GEORGE P. BELLIS

There Is No Substitute For . . . QUALITY WORKMANSHIP

•

WALL COVERINGS

•

FOILS

•

MURALS and SCENICS

•

Call Before 8:00 AM or After 6:00 PM

Tel. 442-2471

•

830 TUSKAWILLA ST.

1212 CLEVELAND STREET

Homer Realty

REAL ESTATE AND GENERAL INSURANCE

Telephone 442-7187

The Power to Please!
FLORIDA POWER CORPORATION
YOUR TAX-PAYING, INVESTOR-OWNED ELECTRIC COMPANY

ELI WITT CIGAR DIVISION, HAVATAMPA CIGAR CORP.
Wholesale
Tobaccos
Drugs
Sundries
Paper Products
Vending Machines
Phone 446-5041
835 CLEVELAND COR. PROSPECT AV.

BEARD
--RDNALD E (CAROL) DRIVER BORDEN'S DAIRY H1070 MARY JANE LA (D) ●
--STUART M (ALICE H) ASSOC LEE L BARBEE REALTOR H1413 KINGS HWY ●
BEARDEN FAY (WID ROY) H801 GULF-TO-BAY TRAILER PARK
--GAIL T STUDT R1512 S MADISON AV
--RALPH B (LEDLA M) CLK REA EXP (ST PETE FLA) H1512 S MADISDN AV ●
BEARDSALL AUNLY MRS R721 NEW YORK ST
--VERNE (JENNIE) RETD R721 NEW YORK ST

BEARDSLEY JAMES L (Jean), Editor Clearwater Sun, 301 S Myrtle av, Tel 446-7131, h453 Highland av (Dunedin)

--JANET ADMITTING DFC MEASE HOSP & CLINIC R313 TERRACE DR E
--JOHN T (JANET N) H313 E TERRACE DR ●
--RDBT S (JANET M) DRFTSMN COUNTY TAX ASSESSOR R MADEIRA BEACH FLA
--VIRGINIA D (WID GRANT L) H641 HIGHLAND AV (D) ●
BEARSE G STACY (CARDL S) RETD H405 OVERBROOK DR (B) ●
BEARSWILT FRANK H (EDNA M) RETD H108 BAY BREEZE TRAILER PARK
BEASLEY JACK P (JUANITA L) BRKLYR H1548 S MYPTLE AV
--JOSEPH A (ESTHER) RETD H243 PLAZA PINES TRAILER PARK
--KATHRINA T MRS TCHR SAFETY HARBOR ELEM SCH R97 DAKWDOD DR (D)
--LINDA STUDT R262 ORANGEWOOD DR (D)
--LLDYD L (ANNA R) RETD H262 ORANGEWOOD DR (D) ●
--NANCY MRS H905 HART ST APT D
--WM N (WANDA W) DEPT MGR HONEYWELL H1803 OAK PARK DR S ●
--WM T (KATHRINA T) MGR SUPER FIVE & TEN STORES H97 DAKWDOD DR (D) ●
BEASON BERNARD R (NETA O) CLK GREENWOOD PHARMACY HII KENWDOD DR ●
--BESSIE PRSR GULF TO BAY CLNS R1122 PALM BLUFF
--LEWIS GROUNDSMN DUNEDIN COUNTRY CLUB R537 11TH ST (PH)
BEASTDN GEO F (MARIE V) RETD H2070 DUNSTON COVE RD ●
BEATH RDSE M (WID DDNALD) PRES TOWN HOUSE OF CLWTR H1741 GDLF VIEW DR (B) ●
BEATON FRED (LYDIA) RETD HB09 8TH AV SW (L)
--JAMES L (SARA M) RETD H2074 GREENBRIAR BLVD ●
--LAWRENCE E (IDA E) RETD H1669 CAMBRIDGE DR ●
--WM J (KATHLEEN P) PODIATRIST ST PETE FLA H1540 VALENCIA ST ●
BEATTEAY ELLA T (WID WALTER J) RETD H1454 SEABREEZE ST ●
BEATTIE SEE ALSD BEATTY
--HARDLD T (ELINOR R) GROVE WKR H316 4TH AV NW (L)
--HUGH M (RUTH J) RETD H212 N GRDVE CIR (D) ●
BEATTY BETTY W TCHR SOUTH WARD ELEM SCH R ST PETERSBURG FLA
--BRDWNIE C MRS SEC-TREAS BEATTY ELEC R501 BRDADWAY (D)
--DAVID E STUDT R2370 WATROUS DR (D)
BEATTY ELECTRIC INC N MARSHALL BEATTY PRES MRS BRDWNIE C BEATTY SEC-TREAS 430 DOUGLAS AV (D)
BEATTY ELLIDTT L (ELIZ B) V-PRES-TREAS DAVIS-BEATTY H2370 WATROUS DR (D) ●
BEATTY G C PAINTING & DECDRATING (GARLAND C BEATTY) II17½ SEMINOLE ST
BEATTY GARLAND C (NINA B) (G C BEATTY PAINTING & DECDRATING) H1314 WEBER DR ●
--GARY STUDT R216 GARDEN CIR (B)
--HARRIET A (WID LE ROY) RETD MORTON F PLANT HOSP H1463 SAN JUAN CT ●
--HELENE C CONTR DIV US DEFENSE CONTR ADMN R ST PETERSBURG FLA
--LAWRENCE C (RUGH F) (METRO PLMB & MECH CDNTRS) H216 GARDEN CIR (B) ●
--N MARSHALL (BROWNIE C) PRES BEATTY ELECTRIC INC H501 BROADWAY (D) ●
--STEPH G (CHERYL A) INSTALLER MODERN WAY DRAPERY H516 5TH AV NE (L) ●
--VIRGINIA E STUDT R2370 WATROUS DR (D)

BEATTY
--WM H (GLORIA A) RETD H184 BRIGHTWATER DR (CB) APT 4
BEATY JOHN K SLSMN STONE BUICK R INDIAN ROCKS BEACH FLA
BEAUCHAMP DOUGLAS F SHOP MGR CLWTR TRANSIT R503 N JEFFERSCN AV
--JANE STUDT R1412 BOYLAN AV
--JOHN BEAUTY OPR H1801½ DREW ST
--LOTA E (WID GEO) H1544 LEMON ST
BEAUDDIN RCY Z (ALICE F) ASSOC MACRCY INC H1573 21ST ST SW (L) ●
BEAUDETTE ALBERT D (MARGT A) RETD H1301 MAIN ST (SH) ●
BEAUDINE EVA MRS V-PRES THE "B" HIVE R18 MAYWOOD AV
--RAYMOND A (EVA) PRES THE "B" HIVE H18 MAYWOOD AV ●
BEAUDOIN MARY BETH LABY TECH SUNCOAST HOSP H911 10TH AV SW (L)
--RICHD (MARILYN L) LEADERMN HONEYWELL H1772 KENILWORTH DR ●
BEAUDRY BERNARD M (EUNICE M) RETD H1530 PICARDY CIR ●
BEAULIEU D E H229 BAY-ARISTOCRAT
--THOS JR (HILDA S) GENL CONTR 12400 136TH LA N (L) H12400 136TH LA N (L) ●
--THOS (IRENE) RETD H2117 INDIAN ROCKS RD (L) ●
BEAUMCNT ANNIE C (WID SAML) R365 VALENCIA BLVD (L)
--DON F H1557 CAMBRIDGE DR ●
--EDMOND W (RITA) H2766 US HWY 19 N
--FRANCES B (WID RDBT M) H1305 FAIRMONT ST ●
BEAUTERIA BEAUTY SHOP (MRS BETTY F GIRDES) 5 S MISSOURI AV
BEAUTNAGEL MARTHA L (WID ALF) H15795 US HWY 19 S ●
BEAUTY BOX THE (MRS SOPHIE S SMITH) 100 N INDIAN RCCKS RD (BB) RM 4
BEAUTY STUDIO THE (MRS W CATH SPARKS) 306 S JUPITER AV
BEAVER CHARLES S (ESTHER R) RETD H1347 BUCKINGHAM DR ●
--GAIL D (MAY R) H1000 MC VEIGH DR ●
--HERBERT V (VERNA) MUSICIAN H437 EMBASSY MOBL HOME PARK
BEAVERS RAY L (MAMIE) RETD H247 BAY-ARISTOCRAT
--VIVIAN MRS (EMMA) PNTR VILLAGE PAINT & BODY WORK H2031 SIDNEY ST
BEBCUT IOLA V MRS WAITRESS PELICAN COUNTRY CLUB R2190 VICTORY AV (L)
BEBOUT HUGH H (IOLA V) GREENS SUPT DUNEDIN COUNTRY CLUB H2190 VICTORY AV (L) ●
BECATOROS DENNIS (ARTEMIS Y) (FLOWERS BY DENNIS) H320 N BELCHER RD ●
BECCARIA CHARLES M (MARCELLINE) MEAT CTR H12690 PALM DR (L) ●
BECHER WM RETD H1331 MAIN ST (D) LOT 49
BECHSTEIN PAUL V SERVMN ORKIN EXTERMINATING R619 DEXTER DR
BECHT A H (FRANCES H) RETD H2086 PINE RIDGE DR ●
--PAUL A STUDT R2086 PINE RIDGE DR
BECHTEL BRUCE W (CAROL) (THE WAGON WHEEL) H1683 PINE ST (L) ●
--CHARLES (MARGUERITE) H314 LAKESIDE PARK
--CHARLES L (FLORENCE A) RETD H15353 GEORGE BLVD (HP) ●
--DENNIS W (WILMA D) ESTIMATOR BILTMORE CONSTN H198 GATEWOOD DR (L) ●
BECK ADOLPH F (VIRGIE L) RETD H2338 DEMARET DR (D) ●
--ALVIN A RETD H105 N OSCEOLA AV ●
--AMELIA J MRS H RFAR 1207 S SEDEEVA CIR ●
--ARCHIE C (MDLLIE E) RETD H971 CEDARWOOD DR (D) ●
--BILLY H FLEETWOOD MANOR APTS APT 4
--BOBBY R (BETTY P) MECH CITY GARAGE H1496 S MICHIGAN AV ●
--CARL INSTR NATL AVIATION SCH H BC650 ROCSEVELT BLVD
--CAROLINE M (WID STEPH) H2642 GULF-TO-BAY BLVD
--DANA R MEASE MANOR
--DANL L ASST MGR PUBLIX SUPER MKT R150B E CLEVELAND ST

Who Sells It?
Is Answered by the Classified Business Lists In this Directory

SULLIVAN & KING ENTERPRISES, INC.
Bonded Fruit Shippers—Gifts and Tropical Candies
Florida's Finest Taste Treats
1799 U.S. Hwy. 19 North, Tels. 726-4569 - 726-2388

SULLIVAN & KING NURSERIES
Construction Equipment Contractors—Fill—Grading—Sodding
Mowing—Complete Landscaping Service
Featuring The Tropicaire Nursery
1799 U.S. Hwy. 19 North, Tels. 726-2388 - 726-4569

CLEARWATER 446-9189

Your Pinellas County Dairy Number

HOOD'S MILK

2067 CALUMET

CLEARWATER 446-9189

AIR CONDITIONED

Pelican Restaurant

ON CLEARWATER BEACH
Fine Food — Excellent Service
LUNCHEON, DINNERS, COCKTAILS
LIQUOR STORE
"OPEN YEAR AROUND"
470-72 MANDALAY AV. (CB)
PHONE 442-3151

BECK
--DONALD S (MARGT E) ENG MARITIME OVERSEAS H1370 CRESCENT DR (L) ●
--DONNA MRS TEL OPR SUNCOAST HOSP R BLDG 5 FLEETWOOD MANOR APT 5
--ELDON WINTER RES H21 TRAILER CITY
--ELLA M MRS TCHR OAK GROVE JR HI SCH R1109 NORMANDY RD
--ELMER J (VIOLA) RETD H719 TWIN LAKES TRAILER LODGE
--FRED W (ELIZ) H248 NEW RANCH TRAILER RK
--GENE T MRS OFC SEC MOROFF H1128 GRANADA ST ●
--GENEVA OPR FAIR BEAUTY HAIR STYLIST R1624 BAYSHORE (D)
--GEO C (CAROLINE V) RETD H2342 BLACK OAK LA ●
--GEO D (BESSIE A) ASST CHF CLWTR FIRE DEPT H1508 CLEVELAND ST ●
--GEORGINE E (WID MAX) H1316 WHISPERING PINES DR ●
--GINI OPR FAIR BEAUTY HAIR STYLIST R1624 BAY SHORE BLVD (D)
--H E H220 CRANE RD ●
--HELEN R MRS RECPT SAM R BARKER III R1364 MARY L RD
--HOLLIS R H (EFFIE P) RETD H723 GRAND CENTRAL ST
--JAMES M (LEOLA E) RETD H209 PINE ST ●
--JANICE M MRS CLK MET LIFE R1500 S EVERGREEN AV
BECKER C MARKEL (HELEN) RETD H31 ISLAND WAY APT 802 ●
--C MARKEL JR (SHIRLEY A) UNDWRTR FIREMN'S FUND H1673 FORTUNE DR
--DAVID E (BARBARA A) STOCK BROKER H951 INDIAN ROCKS RD (B) ●
--E ANN REAL EST 2200 GULF TO -TO-BAY BLVD H2311 LORENA LA ●
--EMMA C (WID ADAM) H325 PINELLAS ST APT B
--FRANCIS J (MARGT E) NURSE MORTON F PLANT HOSP H1821 CARDINAL DR ●
--JEANNE L MRS EMP MR C'S KENNESL H2253 BEVERLY LA ●
--JOHN H (MARGUERITE L) RETD H1714 MAGNOLIA RD (B) ●
--JOHN S (BECKER'S NEW ENGLAND HOMES) R ST PETERSBURG FLA
--JOSEPH (MARGT) RETD H1331 MAIN ST (D) LOT 20
--MADALENE B (WID J WAYMON) H1765 N FT HARRISON AV ●
--OLIVE C (WID GILBERT) SLSWN SEARS H1645 DREW ST ●
--JOHN SHT MTL WKR D MILLS HTG & AIR COND R PINELLAS PARK FLA
--JOHN (LECLA) EMR DICK MILLS H5860 150TH AV N (HR) LOT 320
--JOHN B (HELEN P) RETD H2533 E BAY DR
--JOHN C RETD H2131 GREENBRIAR BLVD ●
--JOSEPH C (HELEN R) FIELD SURVR CLWTR ENG DEPT H1364 MARY L RD ●
--KATHRYN L CASH BELLEVIEW BILTMORE HOTEL R100 BELLEVIEW BLVD (B)
--LOWELL R (THELMA) (BECK PRINTING) H1707 CARDINAL DR ●
--MARION E (LILLIAN) RECRUITER USA H1416 S BETTY LA ●
--MILDRED S (WID ARNOLD H) H960 LAKEWOOD DR (D) ●
--PAULINE L MRS H1920 DOUGLAS AV
BECK PRINTING (LOWELL R BECK) 18828 DREW ST
BECK ROBT L (JO ANN) SLSMN H1480 HIGHFIELD DR ●
--ROBT W (JANICE M) CARRIER RO H1500 S EVERGREEN AV ●
--SAML H (ELLA M) RETD H1109 NORMANDY RD ●
--STERH J (IRENE V) SHIP CLK SPERRY MICROWAVE H127 W GRAPEFRUIT CIR ●
--WM G (FLORENCE M) RETD H2020 WOODWARD AV (D) ●
--WM J (MARGT H) H424 WOODLAWN AV (B) ●
--WM L (MARIE F) RETD H1625 N BETTY LA
--WM R STUDT R1920 DOUGLAS AV
BECKER A A MRS R31 ISLAND WAY
--ARTH E (EUNICE) RETD H929 S KEYSTONE DR ●
--ARTH H (DOROTHY C) GDNR SEMINOLE NURSERY H1009 14TH AV NW (L) ●
BECKER BOB INSURANCE AGENCY (F ANN BECKER) 2260 GULF-TO-BAY BLVD

BECKER
--ROBT E (LORETTA) CUSTDN COLONIAL TRAIL PARK H2465 KEENE PARK DR (L) ●
--ROBT F (ALICE E) (BOB BECKER INS AGCY) H2322 DORA DR ●
--ROBT N (L GAYE) ADV DEPT ECKERD'S H15424 BRISTOL CIR W ●
--RUDOLPH G MTCEMN CITY BLDG & MTCE DEPT R2840 SUMMERDALE DR
--VIOLET H MRS TYP LWYRS TITLES SERVS R PALM HARBOR FLA
--WILLARD STUDT R1645 DREW ST
--WM (GENEVIEVE) H936 LAKESIDE PARK
--WM J (RUTH A) RETD H306 LAKESIDE PARK
BECKER'S NEW ENGLAND HOMES (JOHN S BECKER) MOBILE HOMES 1884 US HWY 19 S
BECKERT IRA (EUNICE) USA H DONEGAN RD RT 2 (L) LOT 46
BECKETT GEO (CATH) RETD H72 TOWN & CTRY MBL HM PK (L)
--H WARD (EVA C) (WARD BECKETT & CO) H103 OSCEOLA RD (B) ●
--HAMILTON S (BESSIE B) RETD H1576 ELMWOOD ST ●
--JOSEPH C (CHARLENE) MGR GRANT'S R ST PETERSBURG FLA
--LEILAND D (MILDRED A) PRES PETRO GAS CO H1457 N HAINES RD ●
--MILDRED A MRS SEC-TREAS PETRO GAS R1457 N HAINES RD
--WM R (BEATRICE H) RETD H152 VALENCIA DR (D) ●
BECKFORD CARRIE MRS MAID H804 MARSHALL ST ●
--GEO (ROSETTA) LAB FRANK BENN'S & SONS H12084 135TH AV N (L) ●
BECKHAM GEO R (MARTHA) EXAM STATE HWY PATROL H3818 15TH AV SE (L) ●
BECKHAN RONALD C (JENIMAE E) STUDT H1141 SUNSET POINT RD APT 3
BECKLEY A A (SARA) RETD R BX7318 PARK DR RT 2
--GLENN (LILLIAN) RETD H305 TWIN D TRAILER PK
BECKMAN SEE ALSO BECKMANN
--HERMAN (KATH) RETD H317 HOLIDAY TRAILER RANCH
BECKMANN ADOLF H2155 E EUCLID CIR ●
--FRED G JR (MARJORIE G) (GREEN & BECKMANN) H1942 REBECCA DR ●
--FRED G III USAF R1942 REBECCA DR
--MARGT R2155 E EUCLID CIR
BECKNER GENE A (CORAL M) INSTALLER COM-AD SIGNS H1320 WINDSOR DR ●
--MARTIN M (MARY A) ACCT HONEYWELL H999 GERSHWIN DR (L) ●
BECKWITH CHARLES S (NAOMI) RETD H604 WOODLAWN ST ●
--CLARENCE G (FERN C) RETD H500 PARK AV (B) ●
--RAYMOND F (NANCY) RETD H7 EASTWOOD LA ●
--WM H REV ASST PASTOR CHURCH OF GOOD SHEPHERD (D) H1201 TAYLOR AV (D) ●
BECKY DENNIS W (MATILDA A) H2284 WHITMAN ST ●
--MATILDA A MRS MGR MICHAEL'S CASUAL'S R2284 WHITMAN ST
BECVAR JAMES F (EMMA L) RETD H2072 POCAHONTAS DR (L) ●
BEDARD LEO (DOROTHY R) RETD H1823 CHATEAU DR W ●
--RICHD A STUDT R1835 CHATEAU DR W
--WM R STUDT R1835 CHATEAU DR W
BEDARF RUTH C MRS SLSWN RUDDERHAM'S H1508 ORANGE ST ●
BEDDO JUNE R MRS ORR MILDRED'S BEAUTY SALON H629 BELLEVIEW BLVD ●
--MONTE L (SANDRA K) SURVEYOR H1513 YOUNG AV
--TED H1305 S FT HARRISON AV ●
BEDDOW LENA C (WID JOHN W) H412 GRAHAM DR ●
BEDELL FRANK H (FLORENCE V) RETD H1331 MAIN ST (D) LOT 21
--GEORGINNA MRS R OSCEOBA INN
--ORA R (AUDRIA I) CARR H2100 MC KINLEY ST ●
--VICTORIA S OFC SEC MANPOWER R2100 MC KINLEY ST
BEDFORD CHARLES R (RADA A) RETD H1009 BEVERLY AV NW (L) ●
--ELIZ R636 RICHMOND ST (D)
--JACK T (EVA H) RETD H533½ BELLEVIEW BLVD
--LAURA C H340 TRALEE ST (L) ●
--LYDIA R636 RICHMOND ST (D)

CREDIT BUREAU CLEARWATER — COLLECTION DIVISION, INC.
HANDLING ALL TYPES OF CLAIMS — NO COLLECTION, NO CHARGE
BONDED — EFFICIENT COLLECTION SERVICE
SUITE 210 COURT SQUARE BLDG. 606 COURT ST. PHONE 442-1773

CLEARWATER TILE & TERRAZZO COMPANIES
Terrazzo Floors – Tile Contracting – Seamless Flooring – All Types of Resilient Flooring
"SERVING CLEARWATER FOR OVER 30 YEARS"
616 DREW ST. and A.C.L. R.R., CLEARWATER PHONE 446-8373

BEDFORD

--RDY A (CATH G) RETD H1009 CALUMET ST •
--VIVIAN (WID LYNN A) H317 CEVERA RD (D) •
--WALTER C (HELEN M) RETD H400 TRALEE ST (L) •
--WM A H636 RICHMOND ST (D) •
BEDGER HOWARD (ANNA) RETD H980 7TH ST NW (L) LOT 79
BEDILLION CLARENCE A OPR DIR NATL BIFF BURGER SYS R ST PETERSBURG FLA
BEDINGFIELD CAROL A R219 MELODY LA (L)
--DOUGLAS L (DDETTE) SHIP CLK MONTGY WARD H219 MELODY LA (L) •
BEDNAR JOSEPH (MARY) MECH J A JONES CONSTN H1392 MILTON ST •
BEDSAUL GOLDE MRS OPR ANGELA BEAUTY SALON R OLDSMAR FLA
BEDWELL CAROL L MRS H1528 YOUNG AV •
--THOS J (VEANY M) MACH OPR H P HOOD H1600 LAKEVIEW RD
--VEANY CHKR CLWTR LNDRY R1108 LAKEVIEW RD
BEE-JAY APARTMENTS (RDBT H AND MRS HELEN F REEDER) 315 S NIMBUS AV
BEEBE ELLICTT G (MARIE A) CLK ARNOLD BAKING H1938 MEADOW DR •
--KENNETH L RB07 LOTUS PATH
--KERMIT T (ANITA L) H2021 SETON DR
--LELAND G (NORMA J) SUPT STEVE ISAVARIS H2005 6TH AV SW (L)
--OLIVER N (KATHN N) BANKER H2774 S FOREST PKWY (L) •
--PAUL C (EFFIE I) RETD H1420 RIDGE AV •
--PERCY L JR SLSMN STONE BUICK R10475 VALENCIA RD (L)
--SELMA E (WID FREDK D) H611 WILKIE ST (D) •
BEECHER DONALD R (MARTHA C) RETD H508 EMBASSY MOBL HOME PARK
--F JAMES (CHARLENE F) MGR BEECHER'S A&W DRIVE IN R2139 US HWY 19 S
--FRED A (FLORENCE N) (BEECHER'S A&W DRIVE IN) H2139 US HWY 19 S •
--KENNETH STUDT R121 MAPLEWOOD AV
--LYMAN (MAY S) RETD H429 BELLEVIEW BLVD (B) •
--MARK H (ENCIA M) EMP WILLHELM CONSTN H121 MAPLEWOOD AV
--MERVIN N (MARGUERITE) RETD H605 MICHIGAN BLVD (D)
--MINERVA E (WID CLARENCE D) H1509 TURNER ST •
--WILLARD N (DORRIS A) ACCT HONEYWELL H2220 GLENMOOR RD N •
BEECHER'S A & W DRIVE IN (FRED A BEECHER) RESTR 2139 US HWY 19 S
BEECHER'S GROCERY (FRED A BEECHER) 15797 US HWY 19 S
BEECHY HENRY F (EVA M) MGR SELF SERV SHOE STORE (L) H1772 AVON LA •
BEEDE CLARENCE L RETD R12453 138TH ST N (L)
BEEKER HOWARD D (ELIZ L) COST ESTIMATOR SPERRY-MICROWAVE H2759 SHADDOCK DR •
BEEKMAN FRANK K (PEARL M) HODD'S DAIRY H15501 MORGAN ST •
--HENRY RETD H RT 1 ROOSEVELT BLVD
--JOHN (FLORENCE) R MEASE MANOR
BEELER GEO S (MARY B) RETD H468 RIDGE RD SW (L) •
--MARY B MRS (MARY BEELER FLORIST) R468 RIDGE RD SW (L)
BEELER MARY FLORIST (MRS MARY B BEELER) 468 RIDGE RD SW (L)
BEELER ROLAND L (LUCILLE P) WITH VENDER REAL EST H322 CEVERA RD (D) •
--WM A (EDITH A) RETD H605 S CREST AV
BEELES CHARLES C (KATH) H102 ROBIN RD •
BEEM FRANCES P MRS V-PRES BEAM LAMP CORP R PALM HARBOR FLA
--L MERRILL JR (MARJORIE R) SEC BEAM LAMP CORP H2210 WATROUS DR (D) •
--LOUIS M (FRANCES P) PRES BEAM LAMP CORP R PALM HARBOR FLA
--MARJORIE R MRS TREAS BEAM LAMP CORP R2210 WATROUS DR (D)
--RDBT P (MARGT B) DENTIST 923 BROADWAY ST (D) H1254 NELSON ST (D) •
--STANLEY (THELMA) H3164 RENATTA DR (BB) •
BEEMAN DEWEY F (RUTH A) MECH MASSEY-ANDREWS PLYMOUTH H3942 15TH AV SE (L) •
--NORMAN C (MARGT) DRFTSMN BALDWIN-LIMA HAMILTON H1647 PINEWOOD DR •
BEEMER ALMA T (WID HARRISON L) H525 CORTEZ AV (BB) •
--MYRTIE C (WID ALVA J) H1042 OAK ST (D) •
BEER MART (JOHN F AND MRS EILEEN E GILBERT) 1421 S MISSOURI AV
BEERS E BURTON (DOROTHY S) H1045 COMMODORE ST •
--HANNAH L (WID LE ROY) R947 PORTER DR (L)
--HERBERT R (HARRIET S) RETD H1021 MANDALAY AV (CB) •
--JAMES L STUDT R947 PORTER DR (L)
--JESSIE M (WID CHESTER) H502 GULF-TO-BAY TRAILER PARK
--TERRY A (H LOUISE) ENG AIDE HONEYWELL H883 IRENE AV (L) •
--WALTER H (DOROTHY J) ENG GENL ELEC H947 PORTER DR (L) •
BEERUP HORACE N (LELA I) (BEERUP BARBER SHOP) H1625 FULTON AV •
BEESCH ALBERT W (ANNA M) RETD H2140 BURNICE DR •
BEESKOW WM (LYDIA) RETD HB51 LAKESIDE DR (L) •
BEESON BEN (BERNICE S) RETD H1527 ORANGE ST •
--MARGT S (WID RONALD L) H318 LEEWARD ISLAND •
BEETLEY DALE E (JUDITH H) TECH GENL ELEC H928 N PALM DR (L) •
--JUDITH H MRS V-PRES LARGO REAL EST R928 N PALM DR (L)
--MARGARETTE MRS CASH MORTON PLANT HOSP R1137 HOWARD ST
BEEVERS HARRY A (MARGT J) WLDR SHORE'S WELDING H1947 CHENANGO AV •
--MARGT J MRS AGT INDPT LIFE & ACCIDENT INS R1947 CHENANGO AV
BE FAY DOLORES MRS EXEC SEC COUNTY BLDG DEPT R ST PETERSBURG FLA
BEGBIE IRA W (EDNA) RETD H2000 E BAY DR (L) LOT 90
BEGERT IRENE A (WID CHARLES) H1370 DAVIS RD (D) •
BEGG ROY H (WINIFRED) RETD H2090 US HWY 19 N LOT 103
BEGGS DAVID STUDT R1626 S FREDERICA DR
--WM E (DOROTHY L) SUPVR COUNTY BD PUB INSTRN H1626 S FREDERICA DR •
BEGHOLD JESSIE N (WID CARL L) RETD H207 ORANGEWOOD LA (L) •
BEGIN MARTHA J STUDT R312 MARIVA AV
--PAUL A (MARY R) TCHR TECHNICAL EDUC CENTER H312 MARIVA AV •
--RAUL A JR USAF R312 MARIVA AV
BEGLINGER NELDA M MRS H501 MANDALAY AV (CB) APT D 11
BEGUELIN PAUL E H2887 BEL-FOREST DR (L) •
BEHLER VICTOR H (OLIVE) RETD H COUNTY RD 193 •
BEHLEY RUDOLPH J (KATH W) RETD H552 EAST LAKE DR (L) •
BEHM DONALD H (MARION C) ENG HONEYWELL H2363 SARAZEN DR (D) •
--HAROLD G (LOUISE E) (FOUR OAKS MOTEL) H2061 GULF-TO-BAY BLVD •
BEHNEY LAWRENCE H (RUTH E) H1105 VARONA ST (B) •
BEHNKE ARTH E RETD H1600 BARBARA AV •
BEHNKEN MARTHA L (WID DIETRICH) H774 GERSHWIN DR (L) •
BEHREN HENRY RETD R1220 WOODLAWN ST
BEHRENDT A JAMES (CECILE A) SLSMN SERENITY MEM PARK GARDEN H1543 S EVERGREEN AV •
BEHRENS HAROLD B (STELLA H) CARRIER P O (L) H630 GERSHWIN DR (L) •
BEHRESN OTTO H1331 MAIN ST (D) LOT 55
BEHRMANN WM (EDITH) RETD H2051 SHADOW LA •
BEIER ALICE L (WID CARL F) H678 ULMERTON RD (L) •
--HERBERT J (ESTELLE M) RETD H1501 RICARDY CIR •
BEIERL RDBT F (MARY T) RETD H2470 BAYSHORE DR (D) •
BEIL IDA H (WID J SCOTT) H2022 RINECREST WAY •
--WM A (CHERYL) EMP STATE RD DEPT R ST PETERSBURG FLA
BEILAGE FRANK C (ARLENE) DIST SLS MGR GENL TEL H1473 HUNTER LA •
--MICHELLE STUDT R1473 HUNTER LA

ALBERT P. ROGERS Inc.
REALTOR
EXCHANGOR
•
HOMES
•
LOTS
•
RENTALS
•
BEACH PROPERTY
Business Opportunities
Office Phone
446-5091
Res. Phone
446-2924
Suite 207
Taylor Bldg.
121 N.
Osceola Ave.

Consult the CLASSIFIED LISTS of the DIRECTORY
If You Would Find What You Wish to Buy

Wm Henry
"The Suncoast's Quality Department Store"
CENTRAL PLAZA
3100 1st AVE. S.
PHONE 894-5131
ST. PETERSBURG

GEORGE & RUSS MOBILE HOMES INC.
Sales and Service
•
Florida's Finest Selection for Every Taste and Need
•
2347 Gulf-to-Bay Blvd.
Telephones 446-6333 and 446-6397

PHONE 446-3055
JOHN S. RHODES, Jr.
FUNERAL DIRECTOR
1721 GULF-TO-BAY BLVD. CLEARWATER
PHONE 446-3055

BEILDER BURDETTE RETD H110 FLAMINGO RD •
BEILEIN INEZ Y MRS CHKR CLWTR LNDRY R1710 N RATLIN CIR (L)
--ROBT H (INEZ Y) DPR CLWTR TRANSIT H1710 N PATLIN CIR (L) •
BEILETTI JOHN J TCHR DUNEDIN COMPREHEN HI SCH P TAMPA FLA
BEIMBORN ROBT F (JUDITH L) ENG GENL ELEC H1606 BARRY ST •
BEINKAMPEN HAROLD (MARY L) USAF R180 2D ST SW (L)
BEIRNE WM J (GLADYS W) ENG HONEYWELL H310 OVERBROOK DR (B) •
BEISER CHARLES A (EDNA L) H1611 S BETTY LA •
--CLARENCE R (RUTH M) RETD H24 WINSTON DR (B) •
--PAULINE A (WID ARTH C) H1876 PEACEFUL LA W •
--THED R (MERITA) H7420 DANBURY WAY
BEISINGER JOHN (ISABELLE) RETD H226 TWIN D TRAILER PK
BEISTLE BARBARA L CLK FLA PWR R15666 AVALON AV
--ELLEN L (WID LEE) P B X OPR HONEYWELL H15668 AVALON AV •
--LEE B STUDT R15668 AVALON AV
--SUSAN G (WID BERT) RETD H15676 AVALON AV •
BEITLER ALBERT J GENL CONTR 12768 PALM DR (L) H12768 PALM DR (L) •
--FLORENCE MRS (FRED & FLO'S BEACH LOUNGE) R12003 SEMINOLE BLVD
--FREDK (FLORENCE) (FRED & FLO'S BEACH LOUNGE) R12003 SEMINOLE BLVD
BEITSINGER JOHN RETD H803 N GARDEN AV •
BEL CREST APARTMENT MOTEL (HENRY V MATHERS) 706 BAY WAY BLVD (CB)
BEL-HARBOR BAPTIST CHURCH 2400 W BAY DR (L)
BELAIR DEVELOPMENT CO INC EARL WARD PRES EARL S WARD JR V-PRES 1760 GULF-TO-BAY BLVD
BELANGER ALBERT J (MIRIAM E) PROD MGR PUBLIX SUPER MKT H297 11TH AV SW (L) •
--COMFORT V PROOF DPR PINELLAS CENTRAL BK & TR R297 11TH AV S W (L)
--HARRY O (ADELINE P) WINTER RES H1023 SAN PEDRO DR (D) •
--MICHL L STUDT R297 11TH AV SW (L)
--MIRIAM E MRS TCHR MISSOURI AV BAPT CH KINDERGARTEN R297 11TH AV SW (L)
BELASCO JOHN E (NELL E) (IDLE HOUR BAR) H106 BAYSIDE GARDENS
BELCHER BOYCE PRESSMN WOODY THE PRINTER H BX749G EVANS RD RT 2
--CHARLES D BUSMN GARDEN SEAT PESTR R1240 N SEDEEVA CIR
--CHARLES E (EILEEN H) SEC-TREAS GULF MACHINERY H212 CDE RD (B) •
BELCHER COFFEE SHOP THE (PAUL T PALMER JR) RESTR 1467 S BELCHER RD
BELCHER DAVID L MTCEMN MORTON PLANT HOSP H1032 9TH AV NW (L)
--DAVID P (JANET P) SUPVR H2398 DEMARET DR (D) •
--EILEEN SOLDIST SECOND CH OF CHRIST SCIENTIST
BELCHER ELEMENTARY SCHOOL JOHN W DI LEO PRIN 1839 S BELCHER RD
BELCHER ELENA G DIR BEACON PRE SCHOOL R ST PETERSBURG FLA
--ELIZ B (WID JOHN R) RETD H1639 FLAGLER DR
--EUG (CONSTANCE) MECH THAYER MTR R ST PETERSBURG FLA
--FRANCES H1949 S BELCHER RD •
--GORDON F (SALLY W) (GORDON F BELCHER MACH) H1776 S BELCHER RD •
BELCHER GORDON F MACHINE CO (GORDON F BELCHER) 505 S SEMINOLE BLVD (L)
BELCHER JAMES W (JOYCE A) MTGE COUNSELOR FIRST NATL BANK OF D H1432 SAN JUAN CT •
--JANIE E (WID ROBT D) R390 13TH ST SW (L)
--JOHN C STUDT R212 CDE RD (B)
--JOYCE A MRS OFC SEC COOPER RIVES & RASKIN R1432 SAN JUAN CT
--LARRY D (NANCY) BKPR CITY NATL BK R ST PETERSBURG FLA
--LETA L STUDT P1776 S BELCHER RD
--LILLIAN (WID WM F) R1776 S BELCHER RD
--MARY R MRS WAITRESS SEA SPIRE H1240 N SEDEEVA CIR

BELCHER
--ROBT N (UNA M) ENG HONEYWELL H1729 RAGLAND AV
--WELLS R1776 S BELCHER RD
BELEVEAU AGNES MRS CLK 317 N WASHINGTON AV R PALM HARBOR FLA
BELFIORE JOSEPH (MADELINE V) RETD H2637 JAPONICA DR
--JOSEPH J (VERA) STOCKMN SUPER X H1659 WHITEWOOD DR •
BELFORD BETTY M MACH OPR ALLIED PRECISION PRODUCTS R1257 IDLEWILD DR
--RAY E (BERTY) H1257 E IDLEWILD DR •

BELK-LINDSEY CO, R E Williams Mgr, A Complete Department Store, Ladies', Men's and Children's Furnishings, Shoes and Accessories, Indian Rocks Shopping Center 12030 Indian Rocks rd (Largo), Tel 595-2524

BELKNAP CECIL L MRS H213 FLAMINGO RD •
--JEANNE MRS SLSWN ECKERD DRUGS R10721 64TH ST
--LOUIS M (RUBY M) RETD H130 HIGHLAND AV (D) •
BELKS AGUILERI MRS MAID JACK TAR HOTEL R620 CHESTNUT ST
BELL ALF J (MARY A) V-PRES H2238 13TH AV SW (L) •
--AMELIA C (WID GEO W) H1364 KEENE RD •
--ANNIE (WID C B) MAID H GREENWOOD APARTMENTS APT 6
BELL AUTO RADIATOR SERVICE (A LEO GRANDE) 811 PIERCE ST
BELL BERNARD H (DOROTHY D) SPRINKLER INSTALLER WEDDING NURSERY H1868 LOMBARDY DR •
--BERTHA B MRS PROGRAM DIR YWCA R GREENWOOD APTS BLDG 6 APT I
--BEVERLY WAITRESS MEASE MANOR
--BONNIE S MRS H690 10TH AV N (SH) •
BELL BROS PURE SERVICE (FRED E AND DELBERT F BELL) GAS STA 2201 GULF-TO-BAY BLVD
BELL BROS SHOES K C SEAVER MGR 1275 S MISSOURI AV
BELL CARRIE L (WID ANDREW) H221 S BUENA VISTA DR (D) •
--CHARLES E (EMMA E) MTCE SUPT BAYVIEW GDNS H830 4TH AV NW (L) •
--CHARLES F H1921 WHITNEY RD
--CHARLES G (RUTH) (CHARLES S BELL & ASSOC HOSP INS AGCY) R ST PETERSBURG FLA
--CHARLES O (LUCILE B) RETD H525 BAY ST (D) •
--CHARLES S (LORITA G) (CHARLES S BELL & ASSOC HOSP INS AGCY) H2726 KUMQUAT DR •
BELL CHARLES S & ASSOCIATE HOSPITAL INSURANCE AGCY (CHARLES S AND CHARLES G BELL) 2726 KUMQUAT DR
BELL DAVID M (KATHLEEN G) SLSMN HUDSON PAPER H1122 VICTOR HERBERT DR (L) •
--DELAMAR T (DOROTHEA L) RETD H324 BUTTONWOOD LA (L) •
--DELBERT E (ELIZ C) (BELL BROS PURE OIL STA) H1951 ELLIOTT DR •
--DOROTHY D MRS PRIV SEC GULF TO BAY BANK & TRUST R1868 LOMBARDY DR
--EDW L (FRANCES H) FORMN SAN MARCO CONSTRUCTION H1375 DAVIS RD (D)
--EDW T H680 MANDALAY AV (CB) APT 620
--EDW W (GLORIA J) COOK BEACH BUFFET RESTR H801 MARSHALL ST
BELL ELECTRIC (EDW F HYDEN) ELEC CONTRS 1409 BARBARA AV
BELL ELSIE E (WID MARK) R2916 WEBLEY DR (L)
--ENA M MRS RETD H2359 EASTWOOD DR •
--ERNEST FOURER CLWTR TERRAZZO
--EVA P (WID JAMES L) CLK SUPER FIVE & TEN H1256 7TH AV NE (L) •
--FORTUNE (ESTELLE R) H1155 LA SALLE ST •
--FORTUNE JR (ROSEMARY B) BELLMN JACK TAR HOTEL H313 N GARDEN AV
--FRANK M (ISABEL S) RETD H15 BOOTH AV APT M
--FRED E (CHARLOTTE A) (BELL BROS PURE SERV) H1945 ELLIOTT DR •
--GEO SLSMN HOOD'S MILK R TARPON SPRING FLA
--GLO (FREIDA) R514 5TH ST (ALCOVE TRLR PK)
--HENRY L (VALONA M) MECH BOB LEE'S AUTO SERV H600 S CREST AV •
--J M (FLORENCE E) DRR MGR MONG WARDS H548 KEENE RD (L)
--JAMES M (BERTHA B) CONSTN WKR H GREENWOOD APARTMENTS APT 1

Who Sells It?
Is Answered by the Classified Business Lists In this Directory

McGee Electric
CONTRACTING AND REPAIRING
WIRING — FIXTURES — ELECTRIC HEATING
601 N. Myrtle Ave., Clearwater
Phone 446-9548

RADIO DISPATCHED FUEL OIL TRUCKS
CITY FUEL OIL CO.
SHELL FUEL OIL
COMMERCIAL — RESIDENTIAL
SALES — SERVICE — INSTALLATION
FRANKLIN ST. COR. S. MYRTLE AVE.
CLEARWATER
PHONE 446-8314

BELL
--JESSE F (ALICE L) (BELMAR STUDIO) H1651 IDLE DR •
--JESSE L DRIVER BELL SOD R1015 RIDGE RD SW (L)
--JESSIE L LAB CITY ELEC DEPT R1103 GRANT ST
--JOHANNA MRS COOK H1432 E DRUID RD
--JOHN H (LACY W) RETD H313 TURNER ST APT 2
--JOHN L (LA VERA F) PNTR H108 DOUGLAS AV (D) •
--JOHN W (BEVERLY J) SLSMN CARPET FASHIONS (ST PETERSBURG FLA) H650 PINE CREST DR (L) •
--JOSEPH M (MARIE D) RETD H530 7TH AV SW (L) •
--KENNETH W (LINDA) DRIVER BELL SOD H2402 NURSERY RD
--LA VERA F MRS OFC MGR ATECH INC OF FLA R108 DOUGALS AV (D)
--LONNIE L EMP METAL INDUSTRIES R2403 NURSERY RD
--LOUIS E (RUTHIE R) (BELL SOD CO) H1015 RIDGE RD SW (L) •
--LUCILLE B MRS OFC SEC CITY CLK R525 BAY ST (D)
--LUCIOUS (LUCILLE T) PLSTR H685 11TH AV N (SH) •
--MABEL (WID LEON R) RETD H4385 INDIAN ROCKS RD (L) •
--MARION H MRS SLSWN MUNTZ TV R1215 ALOHA LA
--MARTHA FOODHNDLR MORRISON'S R1103 GRANT ST
--MARVIN RETD H2400 E BAY DR
--MARY JAN ATLAS SERVS R1111 TANGERINE AV
--MASSIE MRS MAID H1167 ENGMAN ST
--MAYBELLE L MRS R1513 MEADOW DALE DR
--MYRTLE A MRS H1364 POMELO ST •
--OLIVER L (ELLA H) RETD H1280 BELLEVIEW BLVD •
--P J (LILLIE M) H1492 BASKIN DR (L) •
--RAYMOND (SARAH C) RETD H1536 S MICHIGAN AV •
--ROBT E (MILDRED S) RETD H156 S BUENA VISTA DR (D) •
--ROBT E (PEARL R) MGR GULF BEACH APTS H219 GULF VIEW BLVD (CB)
--RODNEY A STUDT RB30 4TH AV NW (L)
--SAML L (CLARA L) RETD H249 JASPER ST (L) LOT 95
--SAML R (ELEANOR R) WLDR H11916 133D AV N (L) APT 9
BELL SOD CO (LOUIS E BELL) 1754 S CLEARWATER-LARGO
BELL THEO L (CLARA L) CARETAKER OUR LADY OF LOURDES CATH CHURCH H1654 SAN HELEN DR (D) •
--THEO P (HELEN E) RETD H1928 PINEHURST DR •
--TRICE M H431 GULF VIEW BLVD (CB) •
--ULRICH B (PAULINE) FIELD MGR STRAGHAN MFG H1734 W MANOR AV •
--WALTER (MARY) LAB H1103 GRANT ST
--WALTER JAN ATLAS SERVS R1111 TANGERINE AV
--WALTER M (DOROTHY L) ATNDT THE PINK HSE H3869 14TH AV SE (L) •
--WANDA R STUDT R1015 RIDGE RD SW (L)
--WM A (BERNICE) H2403 NURSERY RD
--WM M (LUCILLE S) H298 KEATING DR (L) •
--WM R (MARGO C) PHARM WALGREEN'S H703 24TH ST SW (L) •
BELLACK SIMON A (ALISON R) MGR FRANK'S DEPT STORE H1798 STANTON AV (L)
BELLAMY CHARLES W (RETHA S) RADIO TECH FRED BOLTON H1506 BARBARA AV •
--LEE (LILLIE M) PLMB H3412 121ST ST N (L)
--NELLIE V (WID WM H) RETD H902 VINE AV •
--RUTHIE M MRS TECH MORTON PLANT HOSP H1207 FAIRBURN AV
BELLAS MAX E (LELIA F) RETD H456 WOOD ST (D) •
BELLAVICH JOHN O (EDITH M) H1235 PALM ST •
BELLE DAME HAIRSTYLING SALON (KAYE E THOMAS) 735 N CLEARWATER-LARGO RD (L)
BELLE HAVEN TRAILER PARK (OTTO B AND RICHD C BURRIER) BC756 US HWY 19 N
BELLEAIR AMERICAN SERVICE (MRS HELEN DIAMOND) 1451 S FT HARRISON AV
BELLEAIR AMERICAN SERVICE NO 2 LAVERN J HALL MGR 715 N INDIAN ROCKS RD (BB)
BELLEAIR BAR & PACKAGE STORE (ROYAL & MRS MARION HAVENS) 1200 N CLEARWATER-LARGO RD (L)
BELLEAIR BEAUTY SALON (MRS ALICE M BARLOW) 784 N INDIAN ROCKS RD (BB)
BELLEAIR BLUFF 66 SERVICE (FRED L SORG) 4 N INDIAN ROCKS RD (BB)
BELLEAIR BLUFFS SUNOCO SERVICE 380 N INDIAN ROCKS RD (BB)

BELLEAIR BLUFFS—TOWN OF
TOWN HALL, 115 Florence dr (BB), Tel 584-8541
ATTORNEY, Edwin I Ford, 115 Florence dr (BB)
BUILDING OFFICIAL, Jack W Smith Insp, 115 Florence dr(BB)
CLERK, Kathleen Wynns Town Clk, 115 Florence dr (BB), Tel 584-8541
COUNCILMEN, Donald Eadie, Clarence L Hewitt Jr, Geo P Schroeder, Wilford P Twyman and Wm T Welsh, 115 Florence dr (BB)
FIRE DEPARTMENT, Albert W Scott Marshal, 115 Florence dr (BB), Tel 584-8541
MARSHAL, Burnham G Blandy, 115 Florence dr (BB), Tel 584-8541
MAYOR, Hon Max L Barden, 115 Florence dr (BB), Tel 584-8541
POLICE DEPARTMENT, Joseph M Stephens Chf, 115 Florence dr (BB), Tel 584-8541

BELLEAIR BLUFFS TOWN HALL 115 FLORENCE DR (BB)
BELLEAIR ELEM SCH MRS CLARA K REID PRIN 1156 LAKEVIEW RD
BELLEAIR FABRICS INC MRS I G LECHER PRES C F LECHER JR V-PRES N L LECHER SEC-TREAS WHOL 1532 US HWY 19 S
BELLEAIR GARAGE (ROY C ROBERSON) REPRS 1351 S FT HARRISON AV
BELLEAIR GOLF DRIVING RANGE (EDMUND O'CONNOR) REAR 1410 S FT HARRISON AV
BELLEAIR MOTEL (MRS FRANCES M WAITE) 1433 S FT HARRISON AV
BELLEAIR NUTRITION CENTER (MRS LOIS V PATTERSON) 772 N INDIAN ROCKS RD (BB)

BELLEAIR REALTY INC
WILLIAM D NEALE
PRESIDENT
EDWARD A PARKER
SECRETARY
E W HALLETT, TREASURER
HOMES AND HOMESITES
RENTALS
RESIDENTIAL AND COMMERCIAL PROPERTIES
1200 INDIAN ROCKS RD
BELLEAIR
TELEPHONE 584-8669
(See Page 74 Buyers' Guide)

BELLEAIR RESALE SHOP THE (HERBERT W MC GRAW) GIFT SHOP 778 N INDIAN ROCKS RD (BB)
BELLEAIR SHOPPING CENTER 760 N INDIAN ROCKS RD (BB)
BELLEAIR STORAGE (JOHN C EMANUEL) 1115 PONCE DE LEON BLVD (B)
BELLEAIR SUNDRIES (RUBT R PORTNER) 796 N INDIAN ROCKS RD (BB)
BELLEAIR TOOL & MACHINE CO (HAROLD A MC LEAN) MACH SHOP 1346½ S FT HARRISON AV

BELLEAIR—TOWN OF
TOWN HALL, 901 Ponce de Leon blvd (B), Tel 584-7135
ATTORNEY, John R Bonner Jr, 901 Ponce de Leon blvd (B)
CLERK, Gladys Duncan, 901 Ponce de Leon blvd (B)
COMMISSIONERS, Leslie G Estep, Lyle W Hines, Robert D Post, E F Tomlinson, 901 Ponce de Leon blvd
DEPARTMENT OF PUBLIC WORKS, 901 Ponce de Leon blvd (B)
FIRE DEPARTMENT, Joseph A Baraffio Chf, 901 Ponce de Leon blvd (B), Tel 581-4145
GARAGE, Wm Sliger Formn, 1075 Ponce de Leon blvd (B), Tel 581-3841
JUDGE, Hon Geo L Brown Jr, 901 Ponce de Leon blvd (B)
MAYOR, Hon Arron F Head, 901 Ponce de Leon blvd (B)
POLICE DEPARTMENT, Joseph A Baroffio Chf, 901 Ponce de Leon blvd (B), Tel 581-3092
RECREATION DEPARTMENT, John L Wintermeier Dir, 901 Ponce de Leon blvd
SEWERAGE DISPOSAL PLANT, Stanley Zazitski Plant Opr, 1075 Ponce de Leon blvd (B), Tel 581-3993

Louise Anderson Registered Real Estate Broker
"It Takes A Woman To Find The Biggest Bargains"
1400 BAY SHORE BLVD.
DUNEDIN
PHONE 733-2171

Where to Buy?
Consult the Classified Business Lists In This Directory

CRANE
BUD Williams PLUMBING CO.
Efficient Service
317 S. MISSOURI AVE., CLEARWATER
TEL. 446-5038; Night 446-8484
AMERICAN-Standard PRODUCTS

SWEAT'S FLOWER SHOP

SOMETHING WONDERFUL HAPPENS, WHEN YOU SEND FLOWERS BY WIRE

Established 1925

FLORISTS TRANSWORLD DELIVERY FTD SELECTED MEMBER

"Flowers Telegraphed Everywhere"

Phone 442-2177

1200 S. FORT HARRISON AVE., CLEARWATER, FLA.

BRANDENBURG FEED STORE

DeKALB CHIX

HATCHERY

FERTILIZER - SEEDS - GARDEN SUPPLIES

POULTRY FEEDS

OFFICE and FEED STORE 735 RAILROAD AVE. (DUNEDIN)

FEED STORE PHONE 733-5050

OFFICE PHONE 733-3050

ROBERT J. McMULLEN ENTERPRISES, Inc.

BELLEAIR TRAVEL BUREAU (JEFFERSON L CAPRS) 100 N INDIAN ROCKS RD (BB) RM 7

BELLEAIR VILLAGE (MRS ELIZ KUSKY) TRAILER PK & MOTEL 1025 N CLEARWATER-LARGO RD (L)

BELLENDORF ELBA MRS CLK PICK KWIK FOOD STORES H318 LAKESIDE RARK

BELLER DAVID F SLSMN MASSEY-ANDREWS PLYMOUTH R ST PETERSBURG FLA

--LILLIE MRS H210 RIDGE HAVEN MOBILE PK

BELLESHEIM ERMA T MRS NURSE MEASE HOSR & CLINIC R2342 INDIGO DR

--GEO H (ERMA T) RETD H2342 INDIGO DR •

BELLEVIEW BILTMORE BARBER SHOP (CLAUDE MONYHAN) 100 BELLEVIEW BLVD (B)

BELLEVIEW BILTMORE BEAUTY SALON (EDGAR A LINSCOTT) 100 BELLEVIEW BLVD (B)

BELLEVIEW BILTMORE GOLF CLUB ROBT MIX MGR 100 BELLEVIEW BLVD (B)

BELLEVIEW BILTMORE HOTEL (BERNARD F AND MRS MARY S ROWELL ROGER L STEVENS MRS NORA M PEABODY) 100 BELLEVIEW BLVD (B)

BELLEVIEW BILTMORE VILLAS (EDW WRIGHT) 110 BELLEVIEW BLVD (B)

BELLEVIEW SUNDRIES (ROBT J MC CANN) CONFRY 100 BELLEVIEW BLVD (B)

BELLING WALTER F (HAZEL) RETD H121 EMBASSY MOBL HOME RARK

--WALTER F (ELSIE A) H1034 SUNNYDALE DR •

BELLION SARAH J H1409 NELSON AV •

BELLIS DOROTHY M (WID ORVILLE J) H312 LIVE OAK LA (L) •

BELLIS GEORGE P (Isabelle), Paper Hanging, Wall Coverings Murals, Foils and Scenics, There is No Substitute For—Quality Workmanship, Call Before 8:AM or After 6:00 PM, 830 Tuskawilla st, Tel 442-2471 (See Page 67 Buyers' Guide)

--ISABELLE T MRS OFC SEC CITY POLICE DEPT RB30 TUSKAWILLA ST

--VIVIAN C (WID GLENFORD L) H336 SAN JOSE DR (D) •

BELLIZZI CHARLES (MARGT) PETD H1209I 145TH LA N (L) •

BELLMER RICHD H (ARLENE) APPR FLA PWR R7824 STARKEY ROAD

BELLOFATTO WM A (BERTHA V) INSP COUNTY ENG DEPT H2202 GULF-TO-BAY BLVD LOT I16

BELLCISE SAL (DOROTHY M) CREDITMN H933 ELDORADO AV (CB) •

BELLOTTO ALLIE J (LA DORA C) LANDSCARER BELLVIEW BELTMOREHOTEL H465 4TH ST SW (L)

BELMAR STUDIO (JESSE F BELL) PHOTOG 1971 DREW ST

BELMONT BERTHA (WID G W) RETD RI253 FRIAR TUCK LA (D)

BELMONT PARK METHODIST CHURCH REV DUANE MEIER RASTOR B25 HOWARD ST

BELMONT TRAILER RARK (WM H AND HELEN M ROWE) 901 BELLEAIR RD

BELOTE EDW T (ERMA A) MECH PHIL BELOTE BAYSHORE STD SERVICENTER H1852 STEVENSON AV •

--RHILIP W (LEONA R) (BELOTE'S GARAGE H629 ORANGEWOOD DR (D) •

--ROBT C USCG R629 ORANGEWOOD DR (D)

BELOTE WILL MFR REP 938 CLEVELAND ST

BELOTE WILL Y (CAROL) MFT AGT H FLEETWOOD MANOR APTS APT 12

BELOTE'S GARAGE (Philip W Belote), Wheel Alignment Headquarters, Brake Service and General Repairs, All Workmanship and Materials Guaranteed, 949 Broadway (Dunedin), Tel 733-7350

BELSER CAROLYN A STUDT R1454 LAURA ST

--CLARA L TCHR H R ELEM SCH RI454 LAVRA ST

--ROBT B (CLARA L) RETD H1454 LAURA ST •

BELSHEIM ERIK V (LILLIAN B) RETD H130 PLUMOSA DR (L) •

BELSON ROGER ORDERLY SUNCOAST HOSP R9595 83D ST N (L)

BELT ELAINE M MRS PRINTING DERT CITY NATL BK R1001½ MAGNOLIA DR

--JOHN R (KATHLEEN M) LAB BILGORE GROVES H6204 149TH AV N •

BELT

--KATHLEEN M MRS NURSERY ATNDT SHORE LANES R6204 149TH AV N

--LLOYD J (ELAINE N) RLMB H1001½ MAGNOLIA DR

BELTON MARGT R MRS OFC SEC DOROTHY DOUGLAS INC H1313 SANDY LA •

--RULAND CONSTN WKR H1554B AVALON AV

BELTONE HEARING SERVICE, Ernest R Schneider Authorized Dealer, Hearing Aids and Audiometers, 36 N Fort Harrison av, Tel 446-3738

BELTS BENNIE ASST MGR GENL FINANCE R PINELLAS PARK FLA

BELTZ RUTH L (WID BERTRAN B) R232 N PARK CIR (D)

BELVEDERE ARARTMENTS OF CLEARWATER INC ROBT E DITTMAN MGR 300 N OSCEOLA AV

BELVEDERE GLORIA J MRS CLK COUNTY JUDGES R13200 106TH AV N (L)

BELZER MONTENE L OPR JAYNE'S BEAUTY SALON R OLDSMAR FLA

BEMBRY CHARLIE (ELLA J) FRUIT PICKER H121I ROOSEVELT AV •

--WILLIE M MPS MAID H516 JONES AL

BEMIS BETTY J MRS SLSWN GULF TO BAY VARIETY R1887 SRRINGTIME AV

--KENNETH L (BETTY J) NURSERYMN SUNSET NURSERY H1887 SPRINGTIME AV

--MAYNARD B (BEATRICE A) RETD H1448 RUTH RD (D) •

BENAK FRANK (MARY) RETD H BX650 ROOSEVELT BLVD

BENARD WINONA A (WID W A) R113 HARBOR BLUFFS DR (L) •

BENAWAY ANTOINETTE STUDT R216 PLAZA PINES TRAILER PARK

--GEO R (IRMA C) LINEMN GENL TEL H216 PLAZA PINES TRAILER RARK

BENBOW MABEL B (WID CARY E) H3395 20TH AV SW (L) •

--MARGUERITE MPS SLSWN MAAS BROS R1112 CARDOVA LA

--MAX O (MARGUERITE) AGT ROGER BOUCHARD INS H1112 CORDOVA LA •

--SALLY A TCHR BELCHER ELEM SCH R1112 CORDOVA LA

BENDEKOVITS JOHN T (EMILY) (CLEARWATER SOD) R MADEIRA BEACH FLA

BENDELL ELIZ R MRS H29D BAYVIEW GARDENS APT D

BENDELOW LEONARD (H RUTH) RETD H1510 SANTA MONICA DR (D)

BENDER ADA M MRS TCHR LARGO SR HI SCH R1610 SIERRA CIR

--ALF W (ORRA) RETD H1016 HILLCREST MOBL HOME PARK

--ANNA D (WID JOHN T) H308 4TH AV SW (L) •

--BARBARA STUDT R931 GROVEWOOD DR (D)

--CARL F (FREDA J) RETD H741 MANDALAY AV (CB) •

--CLARENCE A (RACHEL L) YDMN BENTON & CO HI341 ROBIN HOOD LA (D) •

--DENNIS L (MARTA M) ELECTN FAIRCHILD HILLER H1876 DOUGLAS AV (D)

--ED (RUTH) H120 TWIN PALMS MOBL HOME CT

--EDW A (ADA M) ASSOC B DE YOUNG & ASSOC H1610 SIERRA CIR •

--GEO (HILDA M) RETD HB38 WOODLAWN ST •

--HAROLD (MARGT) PETD H BX456 ROOSEVELT BLVD

--JAMES (EVA) RETD H435 SOU COMFORT MOBILE VIL

--JAMES A (MARION T) ENG WATSON CONSTN & ENG (TAMPA FLA) H931 GROVEWOOD DR (D) •

--LILLIAN MRS R216 BAY-ARISTOCRAT

--ROSE M MRS OFC SEC DRS COUPE & SHETTLE R1341 ROBIN HOOD LA (D)

--ROYAL (FREDA) H90 TRAILER CITY

--WALTER (EVA) H21B TWIN PALMS MOBL HOME CT •

--WM A (FRANCES I) RETD H151 N BUENA VISTA DR (D) •

--WM F (MILDRED E) RETD H1414 DOUGLAS DR •

BENDEROTH ROBT A (ELEANOR E) TOOL MKR L&S BAIT H134 W TROPIC BLVD (L) •

BENEDICT BERTHA MRS PETD H117 20TH TER SW (L) •

--CHRISTINE E R241 W OVERBROOK ST (L)

--ERNEST D (MAE C) CONSULTANT HI954 VALLEY DR (D) •

--FRANK B JR (MURIEL B) ENG H P HOOD & SONS (D) H1509 YOUNG AV •

--GLORIA S MRS CLK MODERN LIVING CONSTN R301 EVELYN AV •

--HENRY A (MABEL C) RETD HI424 SAN JUAN CT •

--LESTER H (EMMA) RETD H1764 CARNEGIE AV •

Where to Buy?

Consult the Classified Business Lists In This Directory

Gleem PAINTS

HAYDON PAINT CO.

All Painting Supplies — Picture Framing — Wall Paper

108 N. MYRTLE AVE. — An Acre of Free Parking — PHONE 442-7134

Gleem PAINTS

H.E. ERNST
PLUMBING CONTRACTOR — REPAIRS — SEWER INSTALLATION
BRUNER FULLY AUTOMATIC WATER SOFTENERS
611 PALM BLUFF CLEARWATER PHONE 446-7788 and 446-7988

BENEDICT
--LOUIS B JR (NANCY E) V-PRES CLWTR ATHLETIC HSE H1601 GENTRY ST ●
--MICHL STUDT R1509 YOUNG AV
--POWELL A (LILLIAN) DESK CLK JAMAICA INN MOTEL H214 GLEN ELLEN CT
--ROBT (BEVERLY) V-PRES O'BRYANT LAWN SPRINKLERS R10677 RIDGE RD (L)
BENEFICIAL FINANCE CO WM H LANGHOFF MGR 35 N FT HARRISON AV
BENEFIELD BERNICE MRS FOOD-HANDLER MEASE HOSP & CLINIC R1723 INDIANA ST (D)
--DANL S (MINNIE A) H411 GRANT ST (D)
--GRADY J (ANNIE) CARP H107 EMERALD LA (L) ●
--JOHN W MECH THAYER MTR R RT 1 PALM HARBOR FLA
--ROYCE PLMB HLPR R107 EMERALD LA (L)
--STEPH (KATHLEEN M) USN R1324 STRATFORD DR
BENEKE GLENN W (DOROTHEA F) (BENEKE PRINTING CO) H115 S MARS AV ●
BENEKE PRINTING CO (GLENN W BENEKE) 404 S JUPITER AV
BENEKE STEPH STUDT R115 S MARS AV
BENEKOS NICHOLAS J (ATHENA V) (JO ANN APTS) H21 GLENDALE ST (CB) APT 1 ●
BENES MARY (WID JOHN) RETD R1805 GREENHILL DR
--MILDRED M (WID FRANK J) H396 BARLOW LA (L) ●
BENETIS ANTHONY T AGT RESERVE INS R1112 GROVE ST
--CAMELLIA F (WID THEOPHILOS) CRSMKR I112 GROVE ST H1112 GROVE ST ●
BENFER FLORENCE MRS H801 MAIN ST (D) LOT 22
--HATTIE A (WID SAML P) H1239 NEW YORK AV (D) ●
BENFORD MAURICE I RETD H372 TWIN LAKES TRAILER LODGE
BENGSTON C CHARLES (MARIE M) H BX885 SOUTH WIND LA RT 2 (L) ●
BENGTSON CARL I (CHARLOTTE I) H1043 CHARLES ST ●
BENHAM CLARENCE A (MARY C) H110 GLEN ELLEN CT
BENI LUDWIG (ANNA) RETD H14442 LARBOARD LA (L) ●
BENISCH NOEL E (NORMA L) ENG SPERRY H1728 EVANS DR
BENJAMIN DOROTHY H401 SUNBURST CT ●
--GEO E (MARJORIE K) RETD H3074 BROOKFIELD DR (L) ●
--HAROLD W COUNSELOR SYLVAN ABBEY MEM PK R PALM HARBOR FLA
--HAROLD W JR (ARLENE) EMP(STATE RD DEPT R TARPON SPRINGS FLA
--J SCOTT SLSMN MUNFORD DO IT YOURSELF STORE R14154 PAIGE AV (L)
--ROBT E MECH EARL A BROWN VOLKSWGN R7131 111TH ST N (L)
--ROBT T JR (JOAN M) MGR TRIO RENTA (TAMPA FLA) H1100 PINEVIEW AV
BENKE EDNA H208 SUNNY GROVE
BENKER FREDA MRS H1477 PARK ST
BENKWITT ALF C (LAURA M) RETD H1524 S HIGHLAND AV ●
BENMAYOR ALBERT L (ANNE R) V PRES SEC AEROSONIC CORP R INDIAN ROCKS BCH FLA
BENNALLACK SIDNEY (ALICE B) RETD H1480 DE LEON ST
BENNER BRUCE (FLORENCE G) RETD H304 CEDAR LA (L) ●
--LAUREN F (OCEAN L) (MAYTAG SELF SERV LAUNDRY) H3318 19TH PL SW (L) ●
--OCEAN L MRS (MAYTAG SELF SERV LNDRY) R3318 19TH PL SW (L)
BENNET SEE ALSO BENNETT
--MARCIA STUDT R2635 S FOREST PKWY (L)
--MARION S (WID JOHN B) H11 HEILWOOD ST (CB) ●

BENNETT AGENCY INC, E S "Gene" Bennett Chairman of The Board, James M Newton Pres, Helen M Behrent Treas, General Insurance, Fire, Automobile, Life, Surety Bonds, 633 1st st S, StPetersburg, Fla, Tel 862-1603

BENNETT AGNES G (WID BOYD A) H767 BAY ESPLANADE (CB) ●
--ALBERTA A MRS MANICURIST FORT HARRISON HOTEL BARBER SHOP R434 HOLIDAY TRAILER RANCH
--BERTHA MRS CHKR UPTONS LNDRY R1127½ CARLTON ST
--BERTHA (WID F M) EMP MAC DILL FIELD H105 S METEOR AV
--BETTY MRS SLSMN MONTGR WARD H23 S SAN REMO AV
--BETTY F MRS TCHR MILDRED HELMS ELEM SCH R2635 FOREST PKWY (L)

BENNETT
--BETTY J MRS R1491 HUNTER LA
--BIRGIL DISHWASHER HEILMAN'S BEACHCOMBER R1209 ROOSEVELT ST
--CARLTON (JESSIE) CARETAKER R M THOMPSON JR H12078 134TH RL N (L) ●
--CHARLES E (HAZEL A) SHT MTL WKR FAIRCHILD HILLER H12298 138TH ST N (L) ●
--CHARLES R (AUDREY F) (ROYAL PALM BARBER SHOP) H1062 CHARLES ST ●
--CLARENCE E (LOVERN) RETD H340 4TH ST S (SH) ●
BENNETT CLIFF GULF SERVICE (CLIFF P BENNETT JR) 14570 INDIAN ROCKS RD (L)
BENNETT CLIFF P JR (AUDREY J) (CLIFF BENNETT GULF SERV) R PALM HARBOR FLA
--CRAIG A STUDT R1372 WINDSOR DR
--CYRIL J (GRACE M) SLSMN STANLEY F LEE INC H711 6TH ST NE (L) ●
--DAISY D (WID OLIVER) H514 LEXINGTON ST (D) ●
--DANL A (IVA) H713 TWIN LAKES TRAILER LODGE
--DARRELL R (PARTICIA G) EMP GENL ELEC H1511 SUMMERLIN DR ●
--DAVID DRIVER THUROW ELECTRONICS R S SATURN AV
--DOLORES C OFC SEC A A A MOBILE HOMES MFG R633 BELLEAIR ST
--DONNA D (WID J ROY) RETD H300 N MARS AV
--DOUGLAS A (MERLE) RLMB ROSS PLMB (L) H1500 EWING AV
--EARL G (ALBERTA A) DEP COUNTY SHERIFF H434 HOLIDAY TRAILER RANCH
--EDITH D MRS NURSE EDW J ROPULEWIS R561 MARJON AV (D)
--EDNA M (WID WM R) H2125 CATALINA DR ●
--EDW RETD H BX722 STATE RD 580
--ELLA M MRS RETD H1410 PARK ST ART 3
--EMMA V (WID BENJ B) H1340 TEMPLE ST ●
--ERNEST (FLORA M) LAB CITY R1403½ TAFT AV
--ERNEST (JUNE) MTCEMN STATLER HILTON INN H19½ IOLEWILD ST (CB)
--ERNEST C (DOLORES V) RETD H325 WINDWARD ISLAND ●
--F DUDLEY (FRANCES M) RETD H1370 HILL DR (L) ●
--FENTON J PHYS 1940 DREW ST R1521 WINCHESTER DR
--GEO E (BEATRICE) RETD H1050 4TH AV NW (L) ●
--GRACE M (WID WM H) H260 3D ST NW (L) ●
BENNETT GROCERY (JOHNNIE B BENNETT) 1301 CROSBY ST (L)
BENNETT HARRY (EDITH D) CARETAKER R PUTNAM H561 MARJON AV (D) ●
--HARRY (DORIS A) RETD H1209 CARACAS AV ●
--HELEN M (WID G A) R640 SCOTLAND ST (D)
--HENRY G (MARJORIE) MACH ALROSONICS H1372 WINDSOR DR ●
--IRA EMR CARLISLE MTRS R605 MANDALAY (CB)
--ISABEL D MRS CS 503 CLEVELAND ST H588 BAYVIEW GARDENS APT B
--J THOS (MINNIE K) RETD H545 SHORE DR (L) ●
--JAMES A MTCEMN COUNTY HWY DEPT R ST PETERSBURG FLA
--JASPER G (BERNICE) CITRUS WKR H1370 BARRY ST ●
--JEAN L MRS PHYS 1940 DREW ST R1521 WINCHESTER DR
--JOHNNIE B (DORIS) (BENNETT GRO) H1319 CHURCH ST (L) ●
--JOSEPH D (VIRGINIA H) ACCT EXEC REYNOLDS & CO H2 ROSERY LA (B) ●
--JOSEPH R (ELSIE R) H150 PALMETTO RD (B) ●
--JOSEPHINE A MRS MAID H215 S WASHINGTON AV
--JUDITH BMO COUNTY WATER SYS P11 N COMET AV
--JUDITH R CASH GORDON'S JWLRS R162 BAYSIDE DR
--KENNETH R (MYRTLE F) MUSICAN H1725 CARDINAL DR ●
--KENNETH W (RACHEL S) H162 BAYSIDE DR (CB) ●
--LEONARD (MARGT) RETD H605 MICHIGAN BLVD (D)
--LEROY LAB CITY ELEC DEPT R1127½ CARLTON ST
--LOUISE H1127½ CARLTON ST
--LUCY D (WID BERT W) H1310 SUNSET DR ●
--MAC A (WID GEO) H1531 S WASHINGTON AV
--MARGT P TCHR SAN JOSE ELEM SCH H1373 WINDSOR DR ●
--MARIE M RETD H536 SOU COMFORT MOBILE VIL
--MICHL PRES SAINT PETERSBURG JR COLLEGE (CLWTR DIV) R300 LAKESHORE DR N
--MORRIS C (BENNETT'S HARBOR VIEW PHARM) R TAMPA FLA

McMICHAEL REALTY
TRADES OF ALL TYPES
Local and Out of State
601 N. Fort Harrison Ave.
Tel. 442-3283
MLS

Consult the CLASSIFIED LISTS of the DIRECTORY
If You Would Find What You Wish to Buy

WEST COAST TITLE CO.
ABSTRACTS OF TITLE — TITLE INSURANCE
932 W. Bay Drive, Largo, Florida Phone 584-3406

MICA MAGIC
Custom Design
IN FORMICA FURNITURE
OFFICE FURNITURE DESIGNING AND PLANNING
CUSTOM KITCHENS BATHROOMS
REMODELING
PHONE 442-4019
1435 S. Missouri Ave.

LENNOX
TACK & WARREN, Inc.
HEATING AND AIR CONDITIONING
ROOFING — SHEET METAL WORK
LENNOX
806 Pierce St.
Phone 446-5014

BENNETT
--NANCY STUDT R1370 BARRY ST
--NATHL (EDDIE M) CARETAKER H13052 118TH ST N (L) •
--ORLAND RETD R BX722 STATE RD 580
--RALPH D (IDA L) RETD H411 PENNSYLVANIA AV •
--RAY H (RUTH) RETD H119 TOWN & CTRY MBL HM PK (L)
--RICHD MARKETING MGR MAGNETIC SYSTEMS H2019 IMRERIAL WAY •
--RICHD D (NANCY L) (GATEWAY MOBILE HOME PARK) H1807 SHERWOOD CIR •
--RICHD T (JO ANN) IRON WKR SUNCOAST IRON WORKS H638 MEHLENBACHER RD (B) •
--RICHD T (JEAN) H3053 CHERRY LA
--ROBT E RETD H411 S GARDEN AV APT 11
--ROBT E DRIVER COUNTY HWY DEPT R ST PETERSBURG FLA
--RODNEY B (ALMA) RETD H2059 TIMBER LA •
--ROGER (LENA M) LAB H1403½ TAFT AV
--ROGER JR (JOSEPHINE) PIPE LINE WKR H223 S WASHINGTON AV
--ROSS L (MARIE) MACH ABA TOOL & DIE H2839 ST JOHN DR •
--SCL H603½ HART ST
--THOS E (ANNIS E) RETD H2028 BRAMPTON RD •
--VICTORIA MRS R1315 CHURCH ST (L)
--VIRGIL L (RENEE G) LAB HAROLD BERRY LANDSCARING & PAVING INC H1209A ROOSEVELT AV
--WILBUR E (ELIN) RETD H301 SOUTH GATE MOBL HOME PARK
--WILLARD W (DOROTHY) RETD H2040 DUNSTON COVE RD •
--WM D (LUELLA F) H606 PALM AV (B) •
--WM F (HELEN) RETD H880 MANDALAY AV (CP) APT 806
--WM J H1625 N BELLEROSE DR
--WM R (BETTY J) EMP GENL ELEC H2635 S FOREST PKWY (L) •
--WINTON J (ANN P) RETD H1307 SUNSET DR •
BENNETT'S HARBOR VIEW RHARMACY (MORRIS C BENNETT) 1200 DRUID RD S
BENNIE ALLEN E H808½ E DRUID RD •
BENNISON RICHD T MANDALAY SHORES (MAC KENZIE, BENNISON & HATGOOD) H800 MANDALAY AV (B)
BENNS FRANK (ROSEMOND J) RRES FRANK BENNS & SON H3273 HARBOR LAKE DR (L) •
BENNS FRANK & SON INC FRANK BENNS RRES WM R MONROE V RRES MRS ROSAMOND J BENNS SEC TREAS MASON CONTRS 711 PINELLAS ST
BENNS ROSAMOND J MRS SEC TREAS FRANK BENNS & SON R3273 HARBOR LAKE DR (L)
BENOIT ELIZ STUDT R209 ROSERY RD (B)
--MARGT M (WID EDW G) H1364 FAIRFAX RD •
--RAOUL J (JOAN E) RETD H209 ROSERY RD (B) •
BENS M RITA MRS SLSWN MAAS BROS R809 CAMELLIA DR (L)
--RICHD A (M RITA) RETD H809 CAMELLIA DR (L) •
--RICHD P (DIANE E) INSTALLER UNITED AIR CONDITIONING H1016 20TH ST SW (L) •
--SUSAN STUDT R809 CAMELLIA DR (L)
BENSE EDWIN W (THERESE W) (CLEARWATER BONDING AGCY) H1985 BYRAM DR •
BENSON ANTON G H478 BAYVIEW GARDENS APT B
--ARVID V (LAURA E) EMP GENL ELEC H712 3D AV SW (L)
--CARL H3034 TERRACE VIEW LA •
--CARL E (ELNA I) RETD H1109 UNION ST •
--CLARENCE E (CONSTANCE) RETD H2024 POCAHONTAS DR (L) •
--CORNIE H (MARTHA L) H16 SUNSET BAY DR (B) •
--EDW I (BEATRICE W) RETD H201 LEEWARD ISLAND •
--ELMER J (LINNEA B) H1141 ORANGE AV (D) •
--ELVA M RETD H607 PINE ST •
--FRED STUDT R2024 BELLEAIR RD
--HAZEL C (WID HOWARD E) SLSWN CLARK'S INC H600 4TH AV N (SH) •
--HOWARD V STOCKMN SUNSHINE MARKET R600 4TH AV N (SH)
--JACQUELINE D MRS OFC SEC WEAVER TILE H154B OTTAWA ST •
--JOHN A (EVELYN C) ACCTS RER SCHLITZ BREWING H711 S LINCOLN AV APT C3
--JULIAN S DRFTSMN COUNTY ENG DEPT R10829 57TH AV N (L)
--MARGT S MRS CLK H14616 66TH ST N
--ROBT J (AUGUSTA J) H204 S MERCURY AV •

BENSON
--ROSE ANN STUDT R2024 BELLEAIR RD
--ROY E (EDITH D) RETD H1111 SEDEEVA ST •
--RUDOLPH B (FLORA E) RETD H909 OAKWOOD DR (L) •
--THOS S (MARIE A) MARKETING HONEYWELL H1808 FOX CIR •
--WALTER L (ROSE S) AGT STATE FARM INS H2024 BELLEAIR RD •
--WALTER W (ALVIRA M) RETD H434 6TH ST S (SH) •
--WENDELL I (VICTORIA A) DRIVER SEALTEST H1529 YOUNG AV
BENT CHARLES E (FLORENCE) ASST INN KPR HOLIDAY INN OF CLWTR H213 SKY HARBOR MOBL ESTS
--FLORENCE MRS NURSE HIGHLAND PINES NURSING MANOR R213 SKY HARBOR MOBL ESTS
--GEO W (DONNA) DIST MGR WHOL BEAUTY SUP H1546 PEACEFUL LA N •
--RAY T (HELEN B) RETD H125 ISLAND WAY APT 2
BENTLEY ALBERT O (ELLEN H) ENG GENL ELEC H1841 REDCOAT LA
--BASIL W (FLORENCE G) RETD H2366 SHELLEY ST APT 12 •
--CLARENCE H (ROZA K) H535 LAKESIDE PARK
--DAN J V-PRES MODERN LIGHTING H201 PLAZA PINES TRAILER PARK
--DWIGHT S (JAN) RETD H2665 GULF-TO-BAY BLVD APT T6 •
--H L JACK (SALLY) (PINELLAS ORNAMENTAL IRON) H130 EMERALD LA (L) •
--JAMES O (GLADYS) RETD H38 HIGHLAND AV (D) •
--LEE M (LAURA M) CHAIRMN OF BD FIRST NATL BANK OF CLWTR R TAMPA FLA
--LENA K MRS MAID H GREENWOOD ARARTMENTS APT 6
BENTLY JOHN R104 MELODY LA (L)
BENTON BEVERLY S MRS ASST CASH FIRST NATIONAL BANK OF DUNEDIN R1707 SANTA ANNA ST (D)

BENTON & COMPANY INC, Mansell R Hamilton Supvr, Dredging Contractors, Towing Service, Marine, Paving Material, Oyster Shell, 1601 US Hwy 19 S at Allen Creek, Tel 531-2719

BENTON COLUMBUS G (ELIZ A) RETD H735 BELTREES ST (D) •
--EDWIN L (KATHLEEN V) RETD CITY ENG H1415 SUNSET DR •
--EMILY K (WID ORRIS M) H260 7TH AV N (SH) •
--EUNICE M COLLATOR OPR HLPR REIDS PRINTING R TARPON SPRINGS FLA
--IDA (WID RALPH H) H249 JASPER ST (L) LOT 4
--JESSE L (BRENDA J) ASST MGR PUBLIX H1875 STATE RD 580
--JOHN (MARY KAY) (TARPON SPRINGS TRAILER SALES) H1463 HAGEN AV (D) •
--KONNIE WAITRESS MEASE MANOR
--LLOYD (GRACE) H330 LAKESIDE PARK
--MC DONALD (MARTHA) RETD H217 BAY-ARISTOCRAT
--WILLARD E (BEVERLY S) DRIVER COUNTY MASQUITO CONTRAL H1707 SANTA ANNA DR (D) •
BENTY ELLEN M STUDT R1325 MARY L RD
--MATT R (BETTY M) USAF H1325 MARY L RD
BENTZ MARY E MRS BKPR BRUCE TERMINIX CO R505 DORA DR
--MILDRED S (WID CLARENCE L) H221 BAKER AV •
--ROBT L (MARY E) TECH SOUTHWEST FLA TB HOSP H505 DORA DR •
BENTZEL JACK BOAT CHARTERING CLEARWATER MARINE (CB) R13416 74TH AV N (L)
BENVENUTO SAML P (BERNICE E) TECH CAPE KENNEDY H1535 SATSUMA ST •
BENZING HUGO (ERNA) RETD H5 N NIMBUS AV •
--JOHN R5 N NIMBUS AV
BENZON C GEO (MARY M) RETD H4094 HARBOR HILLS DR (L) •
BEPLER FRED (MARGT H) RETD H1632 SAN MATEO DR (D) •
BERBERICH ELSIE E MRS (MARK EDWARD MOTEL) R2185 US HWY 19 S
--GEO E (ELSIE E) (MARK EDWARD MOTEL) H2185 US HWY 19 S •
--GEO E JR STUDT R2185 US HWY 19 S
--MILDRED (WID WALTER D) H1265 JASMINE WAY •
BERCAW HELEN H MRS H215 HERON RD •

Who Sells It?
Is Answered by the Classified Business Lists In this Directory

NATIONAL ASSOCIATION OF REAL ESTATE BOARDS REALTORS
WM. D. NEALE, PRES.
REALTORS
PHONE 584-8669
belleair REALTY Inc
EDW. A. PARKER, SEC.
1200 INDIAN ROCKS RD.
(BELLEAIR)
MULTIPLE LISTING SERVICE MLS

RAYMOND CLONINGER
CLONINGER INSURANCE AGENCY
General Insurance - Real Estate - Tax Consultant
135 N. FORT HARRISON AVE. AT DREW ST., CLEARWATER, FLA. PHONE 446-2508

BERCH DEWEY R (FLORENCE) RETD H MILLIVITCH RD RT 1 ●
BERE MADELINE M (WID FRANK B) ANTIQUES 965 RIDGE RD SW (L) H965 RIDGE RD SW (L) ●
BEREMAND P DALE STUDT R9 SOUTHWIND DR (L)
--PRESTON G (BERNICE L) MECH ENG FOOD MACH H9 SOUTHWIND DR (L) ●
BERENGER CHARLES H (JULIE) RETD H1262 GRENADA AV ●
BERENI PHIL H404 3D AV NE (L)
BERG ALBERT R (GERTRUDE S) H821 REGENT AV ●
--ANDERS C (CATH M) RETD H1365 WINDSOR DR ●
--ANTON L (BESSIE J) H538 NEW YORK AV (D) ●
--BENJ (MAY E) H235 12TH AV S (SH) ●
--BRADFORD (JO-ANN) USAF H1494 CANTERBURY DR ●
--CLARENCE R (SOPHIE A) RETD H12231 138TH ST N (L) ●
--CLAUD A (DORIS H) SEC-TREAS BERG & WATKINS CORP H415 ISLAND WAY APT 1 ●
--DONNA M MRS OPR SKYCREST BEAUTY SHOP R1619 HARDWOOD DR
--DORIS H MRS PRES BERG & WATKINS CORP R415 ISLAND WAY APT 1
--EDNA M (WID CLAYSON) H145 VALENCIA DR (D) ●
--LEONARD A (LUCIA A) RETD H1499 CROYDON DR ●
--LILAH T (WID OLIVER) H203 CASLER AV ●
--MILTON (IVERNA) RETD H427 NORFOLK ST (D) ●
--ROBT C (DONNA M) RETD H1619 HARDWOOD DR ●
--THEO N (BEATRICE M) H1829 CHATEAU DR W ●
BERG & WATKINS CORP MRS DORIS H BERG PRES RALPH M BERG V-PRES CLAUD A BERG SEC-TREAS APTS 415 ISLAND WAY
BERGAMINI ANNA V MRS H1515 S MADISON AV ●
BERGBOWER HUBERT (BARBARA V) H306 TURNER ST APT 4
BERGDOLL KENNETH R (HELEN A) BOAT BLDR GLEN GUMS H149 13TH ST SW (L)
BERGE ELIZ (WID WM) RETD R11490 118TH PL (L)
BERGEN JOSEPH M (FRANCES M) MGR ANDERSON AUTO PARTS INC H2153 CAPRI DR
--LEO H (MARY D) RETD H12264 144TH ST N (L) ●
BERGER ALBERT E (EMMA L) (AL & EM'S MOTEL) H614 BEVERLY AV NW (L)
--BELLE L MRS RETD H215 6TH ST N (SH) ●
--CARL O (VIRGINIA E) RETD H212 HARBOR VIEW LA (L) ●

BERGER CHARLES K (Ann L). Operations Mgr Maas Bros Inc of Clearwater 320 Cleveland st, Tel 446-8131, h2039 Oakadia dr, Tel 531-4965

--EMMA L MRS (AL & EM'S MOTEL) R614 BEVERLY AV NW (L)
--FLORENCE A MRS NURSE MEASE HOSP & CLINIC R TAMPA FLA
--FLOYD DIE MKR AMP INC R910 HART ST (CB)
--FLOYD A TOOL MKR AMP INC H638 MANDALAY AV (CB)
--FREDK C (NELLIE M) RETD H1406 S LAKE DR ●
--JEROME J MERCHANDISE SUPER X DRUG
--LINDA TCHR LARGO CENTRAL SCH R2043 BRIGHTWATERS BLVD
--LINDA D STUDT R2039 OAKADIA DR
--MERYLE M (WID OLIVER M) H1024 APACHE TRAIL
--MILDRED G (WID RICHD J) H1873 BUGLE LA ●
--RONALD C (ROXANNE) DRFTSMN ECI H1090 7TH AV NE (L) ●
BERGERON ROBT F (ALICE H) STA ATNDT H419½ JONES ST
BERGES VICKIE CASH KWIK CHEK R97 TROPIC BLVD W (L)
BERGESON G GORDON (ELIZ I) H1100 KEENE RD ●
--RAGNVALD (GLADYS P) RETD H381 COLONIAL CT (D) ●
BERGGREN ALF S (MARGT M) RETD H1224 CARACAS AV ●
--JOHN H (JANET W) RETD H425 5TH ST S (SH) ●
BERGHAUS FRED C (KATH H) RETD H3049 PINEHURST AV (BB) ●
BERGHMAN GEO H HB01 BAY ESPLANADE (CB)
--GEO H (CONSTANCE M) (AVALON APTS) H14 AVALON ST (CB) ●
BERGHORN WELLINGTON C (CLARA) RETD H725 PATTERSON ST ●
BERGHORST CARL J (TENA B) RETD CHVTR LNDRY H1008½ E DRUID RD
BERGHUIS PETER J (MAXINE) DRIVER QUALITY CLNS H178 SILVERCREST DR (L) ●
BERGLUND EDNA F (WID HERBERT W) H1135 COMMODORE ST

BERGLUND

--KENNETH L (ELIZ A) ENG HONEYWELL H1639 NORTHVIEW RD (L) ●
--LESTER L (HELEN) (BERGLUND'S BARBER SHOP) R RD 2 BOX 679
BERGLUND'S BARBER SHOP (LESTER L BERGLUND) 325 MAIN ST (SH)
BERGMAN BEVERLY A MRS CLK CIRCUIT CT CLK H232 21ST TER SE (L) ●
--BLANCHE L H512 JONES ST APT 4
--FOREST K (OPAL L) (BERGMAN'S STD SERV STA) H1860 BAY SHORE BLVD (D) ●
--FRANK H (HAZEL) FORMN DANIELS SIGNS H2331A EVANS RD RT 2
--GUST (MAY D) RETD H55 PALMWOOD DR
--HAKON (MINNIE) H302 GLEN ELLEN CT
--HERBERT L JR (LINDA V) MGR ECKERD DRUGS H1657 S JEFFERSON AV ●
--HERBERT T SLSMN DOT REALTY & CLWTR BAY MOTEL
--JOSEPHINE MRS R EDGEWATER CONVALSCENT MNR
--OSCAR (ELMA B) H652 MEHLENBACHER RD (B) ●
--SANDRA CLK UNIV CIGAR H710 BEVERLY AV NW (L)
BERGMAN'S STANDARD SERVICE STATION (FOREST K BERGMAN) 912 N FT HARRISON AV
BERGMARK AXEL (OLA R) RETD H1625 SAN CHARLES DR (D) ●
BERGQUIST HAROLD A (LELIA F) SLSMN SHORTS MENS STORE H1762 EMERALD DR ●
BERGREN AUG W (JENNIE C) RETD H3275 21ST PL SW (L) ●
--STANLEY I (ETHEL M) RETD H1751 8TH AV SW (L) ●
BERGSMA SAML (ADRIANNA) RETD H935 GULF VIEW BLVD (D) ●
BERGSTRAND FRED H (ELIZ) H1248 CARACAS AV ●
--RALPH B (GLADYS F) RETD H2278 CLAIBORNE DR ●
BERGSTROM CARL W (MYRTLE E) RETD H1624 WHITEWOOD DR ●
--CLARENCE N (FRANCES) RETD H1449 THAMES LA ●
--JAMES W (MARY E) ENG HONEYWELL H2176 COLLEGE DR ●
--VICTOR W (JESSIE M) RETD H611 PINELAND AV (B) ●
--WM J STUDT R2176 COLLEGE DR
BERGUE RUBEN (MARGT) (RUDY'S SURFSIDE RESTR & COCKTAIL LOUNGE) H435 MANDALAY AV (CB)
BERGUIS BIRDIE A STUDT R178 SILVERCREST DR (L)
BERGWALL ELLEN (WID LARS) H3035 GULF-TO-BAY BLVD
BERING FRANK (MARY A) H1410 REGINA DR W (L) ●
BERKEL JOHN (DORA C) H533 FLORIDA AV ●
BERKES ELIZ (WID ALEX) RETD H412 OAKMOUNT RD ●
BERKEY HELEN M (WID WM) OFC SEC WILLETT-BURNSIDE CO R1641 HARMONY DR
--KENNETH (IDA) WINTER RES H2 NEW YORK TRAILER PARK
BERKIHISER RAYMOND A JR (DOROTHY A) OPR MGR CROOKER BLDRS SUP H1672 VELMA DR (L) ●
--RAYMOND A (ETHEL M) RETD H1312 ARDEN AV ●
BERKLEY BILL (BETTY J) ARTIST ST PETE PRINTERS H310 SPRING CT
BERKSTRESSER WM (LOLA C) RETD H2058 INDIGO CT ●
BERLA ROSE (WID ARTH) H1242 8TH AV NE (L) ●
BERLENBACH FRANK (ISABELLE) H914 S EVERGREEN AV ●
BERMAN EDNA M (WID KARL C) H2193 BELMAR DR (L) ●
BERMAS ANNA K NURSE MEASE HOSP & CLINIC R TARPON SPRINGS FLA
BERMEL CHARLES J (MABEL CUSTDN SOUTH WARD ELEM SCH H1701 AUDREY DR ●
--JACOB WINTER RES H903 16TH AV NW ●
BERNABEI ANTHONY O (MARGT M) MASON CONTR 15508 62D ST N H15508 62D ST N RT 1 ●
--JOSEPH (MARGT) (A O BERNABEI-MASON CONTR) H14915 64TH ST N
BERNAD JOSEPH (VICTORIA) H1240 S SAN REMO AV ●
BERNADETTE INC JAMES W PHILLIPS PRES MRS BERNADETTE PHILLIPS SEC-TREAS CLEANERS & DYERS 934 PATRICIA AV (D)
BERNARD ARTH W (ROSE M) H305 GULF-TO-BAY TRAILER PARK
--CHRISTINE H2400 STATE RD 580 LOT 19
--EDNA H (WID LOUIS) H881 MANDALAY AV (CB) APT 8
--EMMA W R311 VENETIAN DR
--JAMES R (DONNA R) ASST MGR 7-11 FOOD STORE H1040 BRITTON ST (L) ●
--JOSEPH A (HELEN V) RETD H1462 EASTFIELD DR ●

CLEARWATER CONCRETE INDUSTRIES, Inc.
Radio Dispatched Equipment - Fast Efficient Service
CONCRETE PRODUCTS: Tels. 446-6086 446-6087
READY-MIX CONCRETE: Tels. 446-3110 442-7495
1700 N. Hercules Av., P.O. Box 749 Tel. 446-6526

Where to Buy?
Consult the Classified Business Lists In This Directory

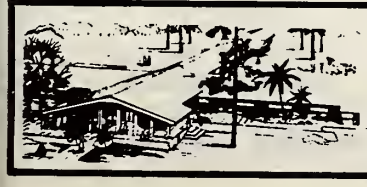
Highland Pines 1111 S. Highland Ave.
Phone 446-0518
NURSING MANOR INC.

FULMER PHOTO SERVICE

COMMERCIAL PHOTOGRAPHY

PORTRAITS

WEDDINGS A SPECIALTY

PHOTO SUPPLIES

PHOTO FINISHING

526-28 S. FORT HARRISON AVENUE

CLEARWATER

PHONE 446-9622

NIGHT PHONE 584-6929

JOHN A. DACEY REAL ESTATE

NEW AND USED HOMES - RENTALS
EXCHANGES - LOTS AND ACREAGE

Phone 733-6777 826 Broadway (Dunedin)

DACEY ACCOUNTING SERVICE

Bookkeeping - Income Tax Preparation
Statistics - Payroll Systems - Auditing - Systematizing

Phone 733-6777 826 Broadway (Dunedin)

BERNARD

--JOSEPH P USA R326 HAMDEN DR (CB)
--LESTER C (MARY B) (SEA STAR APTS) H326 HAMDEN DR (CB) •
--LUCIOUS (MAUDE E) CEMENT FNSHR H3040 BUTLER ST (SH) •
--MARIE R (WID JOHN F) BAKER CHIC-INN H1719 SANTA ANNA DR (D) •
--MARY ALICE STUDT R326 HAMDEN DR (CB)
--ORRIS H (ZELDA) RETD H1836 DOUGLAS AV (D) •
--PAUL STUDT R326 HAMDEN DR (CB)
BERNARDINE ACHILLE A H334 LAKESIDE PARK
BERND KARL J (MARTHA K) RETD H1813 OWEN DR •
BERNER CARL W (MARETA E) RETD H1156 BURKE AV (D) •
--CATHY E BKRR SWEAT'S FLOWER SHOP R10 FLEETWOOD APTS
--CHRISTOPHER W (CATHY E) ASST MGR HARRIS PAINT STORE H FLEETWOOD MANOR APTS APT 10
--CHRISTOPHER USA R350 BARBARA CIR (B)
--LOUIS W (ELEANOR) H921 TWIN LAKES TRAILER LODGE
--ROBT C (EVELYN M) CARPIER PO H350 BARBARA CIR (B) •
BERNHARD SEE ALSO BERNHORDT
--LOUISE M (WID MILTON F) H1471 WOODBINE ST •
--SIGURD (MARY A) RETD H229 S GARDEN CIR (B) •
BERNHARDT CAROLINE E TRAFFIC OPR GENL TEL H206 MELODY LA (L) •
--DAVID C BKPG SERV 2074 POINSETTIA AV H2074 POINSETTIA AV •
--ELIZ A (WID HERBERT W) R206 MELODY LA (L)
--ELIZ W (WID JOSEPH) H609 PINE ST •
--MICHL (LEONA) H1710 MANCHESTER DR •
BERNIE'S AUTOMOTIVE MACHINE SHOP (BERNARD H AND WM VOLTZ) 809 PARK ST
BERNIEP IDA F (WID LOUIS F) RETD H912 JONES ST
--RAYMOND WLDR GULF MACH R912 JONES ST
BERNO ROY (ETHEL F) H704 KEENE RD •
BERNZOTT PHILIP M (HILDUR) RETD H2062 HIGH RIDGE DR •
BEROLZHEIMER DAVID RETD H71 TOWN & CTRY MBL HM PK (L)
BERR HENRY H WINTER RES H2786 BAY WAY AV (BB)
BERRIAN ROSE (WID HAROLD) H1777 EL TRINIDAD DR •
BERRISFORD SHYRL L (C FAYE) ACCT HONEYWELL H1600 IDLE DR •
BERRY SEE ALSO BARRY
--B T H2202 CURTIS DR N
--BECKY D MRS (THREE BERRY ENTERPRISER) R417 JASMINE WAY
--BENNY V-PRES HAROLD BERRY LANDSCAPING & PAVING INC R TREASURE ISLAND FLA
--CHARLES MACH D & E TERRAZZO R NEW PORT RICHEY FLA
--CHARLES P (RHYLLIS Z) DRIVER RED WING CARRIER H711 CORK ST (L) •
--DEAN D (RUTH M) SLSMN CONTINENTAL BAKING H1374 ADMIRAL WOODSON LA
--DIANE L TELLER 1ST FED SAV & LN ASSN R544 LAKESIDE PL (L)
--DIXIE R (WID LUTHER F) H1711½ PASADENA DR (D) •
--DORA MRS FOOD HNDLR JOHN F KENNEDY JR HI SCH P501 OAKWOOD DR
--DOROTHEA W (WID BERNARD M) H1621 DREW ST •
--EDNA L MRS H1461 SAN JUAN CT
--EDW D BELL MN SCHRAFFT'S RESTR & MTR INN R1374 ADMIRAL WOODSON LA
--ELIZ (WID G DOUGLAS) H501 MANDALAY AV (CB) APT A2
--EUNICE G LABY TECH MORTON F PLANT HOSP H615 BELLEAIR RD •
--FLORENCE H313 HERON RD
--FOREST D (ALICE I) RETD H660 16TH ST NW (L) •
--GERALD C (MARGT M) SLSMN ARCHER DANIELS MIDLAND CO H1051 CHINABERRY RD •

BERRY HAROLD LANDSCAPING & PAVING INC, Tommy H Berry Pres, Benny Berry V-Pres, Jessie W Berry Sec-Treas, Driveways, Sod, Fill Dirt, Top Soil, Shell, Mowing, 170 13th st SW (Largo), Tel 584-5549

BERRY HAROLD S (SAYE W) RETD H1404 SEABREEZE ST •
--HARRIET R SMSTRS CLWTR LNDY H508 GRAND CENTRAL ST
--HAZEL H (WID JENNINGS B) RETD H2502 GARY CIR (D) APTA

BERRY

--HENRY RETD H606 NICHOLSON ST
--HERBERT A (BLANCHE P) H508 S GREENWOOD AV •
--INEZ B MPS MAID PALMETTO ELEM SCH H1112½ FAIRBURN AV
--JAMES E (PATRICIA A) MECH JOHN ZUKOWSKI AUTO WRECKERS H1724 CRAWFORD AV •
--JAMES E (BECKY D) (THREE BERRY ENTERPRISES H417 JASMINE WAY •
--JESSIE W (WID HAROLD) SEC-TREAS HAROLD BERRY LANDSCAPING & PAVING INC H205 CLEVELAND AV SW (L) •
--JIMMY D (DIANE) USA H544 LAKESIDE PL (L)
--JOHN C STUDT R1374 ADMIRAL WOODSON LA
--JOHNNY L STUDT R2037 WOODWARD AV (D)
--JUNIOR (MARY) CONSTN WKR H2031 TEMPLE TER •
--LEWIS E (GLADYS C) RETD H1543 SANDY LA •
--MARJORIE T (WID LOUIS L) NURSE ANCLOTE MANOR H2037 WOODWARD AV (D) •
--OLLIE M FOOD HNDLR APLMETTO ELEM SCH P480 PINE AV
--PATK USN R1308 TUSCOLA RD
--PATRICIA R1630 S EVERGREEN AV
--PAUL F (BETTY M) H1308 TUSCOLA RD •
--PAULA STUDT R1308 TUSCOLA RD
--RAYMOND (LOU E) (RAYMOND BERRY GARAGE) R1400 S MISSOURI
BERRY RAYMOND GARAGE (RAYMOND BERRY) 1000 VINE AV
BERRY ROBT C (SHARON C) PARTSMN JIM QUINLAN CHEVROLET H630 IMPERIAL DR (L) •
--ROY A (LILLIAN) RETD H912A TURNER ST
--ROY M (EVE) H501 N MARS AV
--SALETA D CHKR CLWTR LNDRY R419 GRAND CENTRAL ST
--SHEILA D MRS SLSWN CLOTHES HOUSE P12613 GULF BLVD (T1)
--TOMMY H (PATRICIA A) PRES HAROLD BERRY LANDSCAPING & PAVING INC H110 20TH ST SW (L) •
--WALTER LAB CITY REFUSE DIV R810 FT HARRISON AV
--WM (ELSIE) RETD H47 SILVERCREST TRAILR PK (L)
--WM A RETD H808 PINE ST •
--WILMER P (DORA J) MACH HONEYWELL H501 OAKWOOD DR (D) •
BERRYHILL MINNIE K (WID THOS J) H1878 SPRINGTIME AV •
BERRYMAN DAVID (HELGA M) RETD H249 JASPER ST (L) LOT 82
--GEO A (MILDRED C)A SLSMN VINDER INC H213 HARBOR VIEW LA (L) •
--RAYMOND M (EMILY M) RETD H210 PARKWOOD ESTATES
BERTAGNOLLI PAUL (IDA) H329 DONOVAN'S TRAILER PARK
BERTELS PAUL A (DOROTHY I) TECH HONEYWELL H1825 LADY MARY DR (L) •
--PAUL E JR STUDT R1825 LADY MARY DR (L)
BERTELSON DAGMAR MRS H39 LAMP LITER MOBILE CT (L)
BERTHOUD CLIFFORD F (ADELAIDE E) RETD H2029 HARVARD AV (D)
BERTHY FRIEDA M MRS TCHR DUNEDIN HIGHLAND JR HI R944 LYNHURST ST (D)
--G HEROLD (FRIEDA M) SLSMN BRUCE TAYLOR REALTOR H944 LYNDHURST ST (D) •
--JACK B (SARAH S) TECH HONEYWELL H12518 136TH LA N (L) •
BERTLSHOFER GERTRUDE M (WID LEO G) H204 S METEOR AV •
--MARIANNE STEN HONEYWELL R204 S METEOR AV
--PATK J (BONNE J) USAF R204 S METEOR AV
BERTONE ALF (ESTHER I) RETD H216 15TH AV SW (L) •
BERTONI GINO (MARGT M) PRES GINO'S PIZZA RESTR H870 BRUCE AV (CB)
--MARGT M MRS V PRES GINO'S PIZZA RESTR
--MAX (MATILDA T) CHEF MC KOWANS H1230 CARACAS AV •
BERTRAM HARRY RETD H1360 PINE ST •
--MARY T (WID HENRY F) H4089 CHURCH CREEK POINT (L) •
BERTRAND BETTY M MRS (BERTRAND SHOE REPAIR) R449 ORANGEWOOD DR (D)
--BUHL M (HARRIET S) JAN ATLAS SERVS H1255 PALM ST •
--HENRI C (BETTY M) (BERTRAND SHOE REPR) H449 ORANGEWOOD DR (D) •
BERTRAND SHOE REPAIR (HENRI C AND MRS BETTY M BERTRAND) 437 MAIN ST (D)

Who Sells It?

Is Answered by the Classified Business Lists In this Directory

READY MIX CONCRETE
MASONRY SUPPLIES
PLASTER SUPPLIES
1600 N. HERCULES AVE.

CROOKER BUILDERS SUPPLY CO.
CLEARWATER

CONCRETE BLOCKS
SAND and ROCK
CONCRETE SPECIALTIES
PHONE 446-4027

PHILLIPS 66

PHILLIPS PETROLEUM CO.
FUEL OIL
WE HONOR PHILLIPS CREDIT CARDS
Dunedin Office: 1251 San Christopher Dr. **Tel 733-4186**
Clearwater Office: Highland Av. and Lakeview Rd. **Tel. 446-3007**

BERTSCH FRED D (FLORENCE F) RETD H1016 MARK DR ●
--TILLIE B (WID WALTER F) H833 LAKESIDE PARK
BERTSON INC ALBERT P RDGERS PRES REAL EST 121 N OSCEOLA AV RM 207
BERUTICH TERESA RETD H1376 PINE BROCK DR ●
BERWALD T JAY (DOROTHY K) MGR TRAVELERS INS H839 FOUNTAINHEAD DR (L) ●
BERZON EDW (HAZEL B) RETD H1459 EMBASSY DR ●

BESCO ELECTRIC SUPPLY CO, Robert M Braun Pres, David O Braun V-Pres-Mgr, E M Braun Sec, Lighting Fixtures and Wiring Supplies, Residential, Commercial and Institutional, Wholesale Distributors, Member National Association of Electrical Distributors, 703 Franklin st, Tel 442-8101

BESLEY LYNN C (BEATRICE G) H417 DONOVAN'S TRAILER PARK
BESS KENNETH (BETTY J) LINEMN GENL TEL H14449 VALENTINE TR (L)
BESSANT JULIA G (WID WM) H319 REGINA DR N (L) ●
BESSE MILDRED (WID E RDY) H24 MEADOW LARK LA RT 27
BESSENT WM E (GLADYS R) RETD H1620 ROSERY RD NE (L) ●
BESSEY HARRY M (ELIZ S) H1700 MAGNOLIA RD (B) ●
BESSMER GEO R (AMANDA) RETD H2671 E ST JOSEPH DR (D) APT1
--RICHD R (RUTH H) VET 2420 STATE RD 580 H1189 BURKE AV (D) ●
BEST ALAN T USN R1528 CITRUS ST
BEST BAR (MRS IOA M CERAOLO) TAVERN 1359 S FT HARRISON AV
BEST DWAYNE F (CARA) SLS ENG H2256 HABERSHAM DR ●
--FREDK (RITA J) MACH H795 WEST GATE DR (SH) ●
--JOSEPH N RETD H414 LOCKLIE ST (D) ●
--PAUL B (MURIEL P) RETD H1927 RIPON DR ●
--RITA J MRS OPR CALADESI HAIR DESIGNS R795 WESTGATE DR (SH)
--TEO J (MADELINE G) WHSE FORMN PEERLESS-FLA H1528 CITRUS ST ●
BESTER GERHARD D (DIANE V) SLSMN GENL ELEC H1791 SANTA BARBARA DR (D)
BESTLE CLOYD A (MARIE) RETD H1928 OVERBROOK AV ●
--CLOYD A JR (SYLVIA L) BOAT CHARTERING CLWTR MARINA H880 MANDALAY AV (CB) APT 840
BETCHLEY JOHN H (ADELAIDE M) H1635 PASADENA DR (D) ●
BETESH SION (RAE) RETD H880 MANDALAY AV (CB) APT 913
BETHANY AFRICAN METHODIST EPISCOPAL CHURCH REV W A JONES PASTOR 201 S MADISON AV
BETHEA C R (ANNIE M) SUPT INTERBAY CONSTN H1451 SANTA MONICA DR (D) ●
--GEORGIA E MRS MAID H805 RAILROAD AV
--GLORIA STUDT R1840 DREW ST
--JOHN P (M EUGENIA) REPR FLA PWR H1840 DOUGLAS AV (D) ●
--PINKIE MAID H GREENWOOD APARTMENTS APT 5
--RUSSELL (NORMA J) SIGN PNTR ECKERD DRUGS H1510 S PROSPECT AV
BETHEL AFRICIAN METHODIST EPISCOPAL CHURCH REV JAMES SIMON PASTOR 1134 DOUGLAS AV (D)
BETHEL PRESBYTERIAN CHURCH REV WM S PORTER PASTOR 2905 GULF-TO-BAY BLVD
BETHKE BRUCE STUDT R300 ANNA AV
BETHLEHEM BAPTIST CHURCH REV ISRAEL BANKS PASTOR 701 ELM AV (SH)
BETHLEHEM JOSEPH RETD H419 ROANOKE ST (D) APT 4
BETHLEHEM SEVENTH DAY ADVENTIST CHURCH REV IRA HARROLL 900 PALMETTO ST
BETHLEHEM SEVENTH-DAY ADVENTIST SCHOOL (BLDG) 902 PALMETTO ST
BETHUNE ANNIE M MRS MAID SUNCOAST HOSP R13096 119TH ST (L)
--JESSE L (ANNIE M) LAB H13096 119TH ST N (L) ●
BETOURNE CHERYL C STUDT R106 N NIMBUS AV
BETSCH CARL A (EDITH M) RETD H220 N MARS AV ●
BETSY COIFFURES (MRS BESSIE C WILMER) 11994 INDIAN ROCKS RD (L)
BETTENCOURT JOSEPH M RETD H1670 S LADY MARY DR ●
BETTER BERGERS (MATTHEW AND MRS FLORENCE MC KINNEY) RESTR 1390 W BAY DR (L)
BETTIGER THEO J (ELLA H) H113 POINCIANA LA (L) ●
BETTIKER JOHN H (IDABELLE) H2119 GEORGIANNA ST (L)
--MILDRED L AIDE MORTON PLANT HOSP R2119 GEORGIANNA ST (L)
BETTING ALVIN A (MARGT L) RETD H2391 JONES DR (D) ●
BETTINGER CLIFFORD S (HENRIETTA F) H1316 DOROTHY DR ●
BETTIS GERALD MEAT CARVER H D CAFETERIA H526 DOUGLAS AV (D)
--PHILLIP EMP QUALITY TREE SURGEANS R526 DOUGLAS AV
BETTISON DAVID C (HELEN W) H719 PATRICIA AV (D) ●
BETTORS JOSEPH SUPVR ATLAS SERVS R ST PETERSBURG FLA
BETTS BURNICE MRS HSEKPR R22 NEW YORK AV (D)
BETTS EDGEWATER APARTMENTS (JOSEPH M BETTS) 441 EAST SHORE DR (CB)
BETTS EDW A (BARBARA J) MGR PARK GULF SERV STA (PINELLAS PARK FLA) H12497 136TH LA N (L) ●
--ERNEST D (ETHEL A) RETD H996 BRUCE AV (CB) ●
--FOSTER C (BESSIE B) H2131 NURSERY RD ●
--HOWARD C (EADER E) RETD H1955 ASHLAND DR ●
--JORDAN B (JENNIE B) RETD H1380 HARBOR HILL PKWY (SH) ●
--JOSEPH M (DOROTHY L) (BETTS EDGEWATER APTS) H472 EAST SHORE DR (CB) ●
--MELVIN L MECH DON'S AUTO GLASS R8465 RIDGEWOOD CIR (S)
--MYRA M (WID FRANK C) RETD H310 LIVE OAK LA (L) ●
BETTY ANN APARTMENTS EUG L SHUMATE MGR 1111 EUGENIA ST
BETTY-DREW APARTMENTS INC MINOTT L BROWN RESIDENT MGR 200 N BETTY LA
BETTY LANE APARTMENTS (JOHN T BOWMAN) 1417½ N BETTY LA
BETTY LANE APARTMENTS (JAMES F MEZZATESTA) 103 N BETTY LA
BETTY LANE BUSINESS CENTER 1300 N BETTY LA
BETTY LANE SHOP (JOHN P AND MRS VIRGINIA D HOLT) CLO 810 S FT HARRISON AV
BETTY LANE TOWN SHOP (JOHN P HOLT) CLO 417 CLEVELAND ST
BETTY'S BEAUTY SHOP (MRS GRACE L STRANER MRS RUTH M MC NABB) 1232 S FT HARRISON AV
BETTY'S YEARN SHOP (MRS BETTY C PAIGE) 61 BAYMONT ST (CB)
BETZ JULIAN H RETD H1538 SAN MATEO DR (D) ●
BETZING CORDELIA L (WID ALBERT G) H64 HIGHLAND AV (D) ●
--WALTER J HLPR WRIGHTS SAW SHARPENING R64 HIGHLAND AV (D)
BEUKEMA HARRY J (ETHEL M) RETD H271 PRESIDENT ST (D) ●
BEURMAN BENNY (HIGHLAND ECONO WASH) R TAMPA FLA
BEUSICK RALPH (JOANN) CONSTN WKR H2987 STRATFORD DR (L) ●
BEUSTERIEN ALF E (LOUISE W) RETD H512 5TH ST (ALCOVE TRLR PK)
BEUTE NICHOLAS H (BESSIE D) RETD H1548 LIME ST ●
BEUTEL JOSEPH RETD H804 N FT HARRISON AV
BEUTELL MILDRED L (WID ROLAND) H1231 7TH AV NE (L) ●
BEUTER LESLIE B (LUCY I) H1206 JASMINE WAY ●
--NORMAN C H1454 CLEVELAND ST
BEUTNAGEL WERNER (DOROTHY H) ENG ASST FLA PWR H15685 US HWY 19 S ●
BEVAN HOWARD W (AGNES M) RETD H2058 DUNSTON COVE RD ●
--LEE R (ELLEN L) SUPVR COUNTY BD PUB INSTRN H1341 CRESCENT DR (L) ●
--W EARL (GRETCHEN L) RETD H1777 GREENLEA DR ●
BEVELS KATH (WID ARTH) MAID H612 JONES ST
BEVER ALBERT (BESSIE) RETD H405 EMBASSY MOBL HOME PARK
BEVERIDGE CLIF M (LOIS J) CHARTER BOAT 151 MARINA PLAZA (D) H1619 SAN ROY DR (D) ●
BEVERLAND JERALD B (WANDA) MGR KWIK CHEK R8928 1ST TER (L)
BEVERLEY GEO H (EDITH D) RETD H480 POINSETTIA RD (B) ●
BEVERLY BILLY D STOCK CLK KRESGE R1313 W BAY DR (L)
--JASON E (NANCY M) RETD H1313 W BAY DR (L)
--O KATHLEEN R1571 HOWARD PL (L)
BEVERLY PLAZA HOTEL & SPA (WM N FOWLER MGR) 147 1ST AV N (SH)
BE VIER EDWIN A (BEULAH S) RETD H106 GLEN ELLEN CT
BEVILACQUA ENRICO (LUCY) ENG HONEYWELL H34 N PINE CIR (B) ●
BEVIN GWENN MRS H3897 15TH AV SE (L)
BEVINGTON H GUY (MARVEL E) H144 HILLCREST MOBL HOME PARK
--ROY (CORNELIA) H2000 E BAY DR (L) LOT 15
BEVINS C L H408 DONOVAN'S TRAILER PARK
--ORAL C MRS OPR TIARA BEAUTY SALON R1569 LOTUS PATH
--ROBT S (ORAL C) PNTR H1569 LOTUS PATH ●
BEWS HERBERT J (PAULINE J) DEPT MGR SKYCREST SUPER MKT H513 N GILBERT ST
--JOHN H MECH FIRESTONE R513 N GILBERT ST
--PAULINE J MRS SLSWN CLWTR MUSIC CENTER R2322 ANNA AV
--RONALD ATNDT MIDWAY ENCO SERV STA R513 GILBERT ST

POWERS OLDSMOBILE
SALES — SERVICE — PARTS
614 Main St., Dunedin
Dial 733-3111

Consult the CLASSIFIED LISTS of the DIRECTORY

If You Would Find What You Wish to Buy

Member

PAINTING AND DECORATING CONTRACTORS OF AMERICA

ROUSEY H. CLARK

★

PAINTING CONTRACTOR

★

Phone 584-3221

★

698 2d ST., S. E. LARGO

CALADESI AUTO

CALADESI AUTO SALES AND SERVICE CO.

New and Used Cars and Trucks

501 CAUSEWAY BLVD., DUNEDIN, FLA. PHONE 733-5819

BEYENBERG W J (MARY) H2047 HIGH RIDGE DR ●
BEYER ARTH (RHEA) H120 CRANE RD ●
--ELLEN S MRS R MEASE MANOR
--ESSA M (WID GEO H) H1527 CITRUS ST ●
--HAROLD J (HELENE I) AREA MGR STANDARD OIL H921 DE VILLE DR (L) ●
--HARRY A MACH OPR SEAVY LBR R ST PETERSBURG FLA
--HOWARD E (MARCELLA A) ELEC TECH GENL ELEC HB05 JACARANDA DR (L)
--JEAN E (WID AL) RECRT NICHOLAS R KING H1734 LAKE AV ●
--WM L TCHR DUNEDIN COMPREHEN HI SCH P ST PETERSBURG FLA
BEYERL NELLIE D (WID WAYNE K) R630 FAIRMONT ST
BEYERLY WANDA V-PRES BYERLY SUPERIOR COACH SALES R210 N LINCOLN
BEYL MARILYN B MRS HB05 BRUCE AV (CB)
BEZEK SUSAN C CLK FIRST NATL BK OF CLWTR H136 NEW RANCH TRAILER PK
BIANCO ARTH (JUNE) SERVMN BOND REPR SHOR R PALM HARBOR FLA
--DENNIS STUDT R600 N FT HARRISON AV
--JOSEPHINE F (WID RUFINO) PRES BOND REPAIR SHOP INC H600 N FT HARRISON AV ●
BIANCOLI JAMES R (JULIE) RETD H3724 SHADY BLUFF DR (L) ●
BIAS CLINTON D (BOBBIE A) RELAY TECH FLA POWER H148B4 63D WAY N ●
--HENRY C (MARY A) ACCT H1927 SEVER DR ●
BIBBEE FLOYD (EMILY C) RETD H141 PLAZA PINES TRAILER PARK
BIBBY FRANK O RETD H918 16TH AV NW
BIBEAU HENRY C (MIRIAM L) SUPVR NORTHWEST ORIENT AIR LINES H1365 HAMLIN DR ●
--MIRIAM L MRS CASH REYNOLDS & CO R1365 HAMLIN DR
BIBLE BOOK NOOK (MRS WANDA L WYATT) 1170 JASPER ST
BIBLE MARY WHITE MRS HI614 N OSCEOLA AV ●
BIBLER CHARLES W (PAULINE H) RETD H10909 126TH AV N (L) ●
--PAULINE H MRS BKPR WIGHTMAN ROWE & O'BRIEN R10909 126TH AV N (L)

BICKEL ELIZ L MRS BKRR CAL DOYL DISPLAY R1486 CLEVELAND ST
--JOHN J (BEVERLY M) BUYER ABC PACKAGE H1472 DARTMOUTH DR ●
--JOSEPH H2642 GULF-TO-BAY BLVD
BICKELL FLOBELL S MRS TELLER CLWTR FED BK HI612 GENTRY ST ●
--HARVEY L (ERNESTINE L) PARTS MGR CARLISLE-MTRS H312 KERRY DR ●
BICKERSTAFF DAIVD G U S A R210 S EVERGREEN AV
--GEO W (INEZ M) SLSMN RAJAC INC H210 S EVERGREEN AV ●

BICKERSTAFFE ROBT D JR (CLAIRE M) PRES CLWTR FLYING H1404 LYNN AV ●
BICKFORD ROBT L USA R1320 FAIRWAY DR (D)
--RUSSELL W (KATHRYN N) TCHR CLWTR HI SCH H1350 IRVING AV ●
BICKHAM RALPH W (LOVETTA) RETD HB30 ORANGE VIEW DR (L) ●
BICKHAUS WALTER E (EDNA) SLSMN RAY ALLEN INC R ST PETERSBURG FLA
BICKLE ELIZ MRS H14B6 CLEVELAND ST
--WM E (DOROTHY S) RETD H563 BAYWOOD DR S (D) ●

BICKSLER JOSEPHINE A (WID THURMAN M) H147I PARK ST ●
BIDDLE CYNTHIA S HSEKPR 1517 FREDRICA DR R1517 S FREDERICA DR
--EDITH B MRS TEL OPR MEASE HOSP & CLINIC H914 HIGHLAND AV (D)
--EDITH B TEL OPR MEASE HOSP & CLINIC R915½ HIGHLAND ST (D)
--JOHN H (ELIZ M) RETD H249 JASRER ST (L) LOT 11
--WALTER L CARP NATL BIFF BURGER SYS R ST PETERSBURG FLA

BIDDY H FLETCHER (GLADYS S) SLSMN HALL'S ARPLIANCES HI2226 145TH ST N (L) ●
BIDSTRUP NELS N (ANNA J) RETD HI627 DOUGLAS AV (D) ●
BIDWELL CHARLES A (ULA B) RETD H1583 TIOGA AV ●
--ORVIL E (ETHEL) RETD HI730 N GREENWOOD AV ●
BIE NORMAN (BETTY) SLSMN RED CROSS SHOF STORE H5B60 150TH AV N (HP) LOT 403
--NORMAN B JR (KATH B) LWYR 422 S FORT HARRISON AV 1804 S EVERGREEN AV ●
BIEBER JEANE (WID PHILLIP) NURSE 3B LAMP LITER MOBL HM PK H3B LAMP LITER MOBILE CT (L)
BIEBLE LESLIE J (MYRTLE E) RETD H1262 BROCKSIDE DR ●

BIEDER & CO, G L Bieder Pres, Arth U Mattsan Exec V-Pres, James E Midkiff V-Pres, Glenn Swenson Asst V-Pres, G E Bieder Sec-Treas, Stocks and Bonds, Mutual Funds, Member Philadelphia-Baltimore-Washington Stock Exchange, 5401 Central av, St Petersburg, Fla, Tel 347-5141

BIEDERBECK LEONARD H (MAE C) RETD HII4 PLAZA PINES TRAILER PARK
BIEDERMANN OSCAR (CLAIRE) RETD H2251 HABERSHAM DR ●
BIEDINGER KARL (VERL E) RETD HI1 SILVERCREST TRAILR PK (L)
BIEGEL CHRISTINE M MRS LABY TECH MOPTON PLANT HOSP H90B½ DREW ST
BIEHL LESTER H (LINDA A) SWTCHMN GENL TEL HI2175 119TH ST N (L) ●
BIEKIRCH JOSERH E STUDT H501½ N GREENWOOD AV
BIEL EVAH E (WID FRED K) H609 S BAYSHORE DR (SH) ●
BIELENBERG HERBERT A (LOUISA H) H442 LYNDHURST ST (D)
BIELICCHER GERALDINE MRS H705 VINE AV
BIELLING COLUMBUS O (ELLA F) RETD H710 3D AV NE (L) ●
BIEMER HENRY J (ELIZ) H308 PARKWOOD ESTATES
BIENKO MARIA V (WID JOHN) H699 ROANOKE ST (D) ●
BIENZ MURIEL CLK MORTON F PLANT HOSP H416 JEFFORDS ST
BIERDS HAROLD R (MARION P) SERV MGR CITY FUEL OIL OF ST PETERSBURG R10759 63D AV N
BIERINGER ELIZ (WID FRED) WINTER RES H435 HIGHLAND CT (D) ●
BIERLEIN PAUL D (LUCINDA H) RETD HI80 7TH AV SE (L) ●
BIERLY NOLEN (HAZEL M) RETD H6CB 4TH ST NW (L) ●
BIERMAN GLEN V (MILDRED L) GENL CONTR 1401 HAGEN AV (D) H1401 HAGEN AV (D) ●
BIERSTEIN VICTORIA B (WID JOSEPH F) R2349 JONES DR (D)
BIESENKAMP FRED (CLARA B) HI555 ILLINOIS ST ●
BIESINGER WM A (ELSIE H) H315 MEHLENBACHER RD (BB) ●
BIFF-BURGER (MAXWELL R SMITH) RESTR I02 N MISSOURI AV (L)
BIG DADDY'S YOUNG ADULT CLUB 605 9TH AV N (SH)
BIG STORE THE (GEO CATANZARO) HDW 639 CLEVELAND ST
BIG THREE AUTO PARTS (RALPH M WESCOTT LOUIE E WADE) 980 STARKEY RD (L)
BIGELOW EDW J (MARY M) (SUNSET POINT APTS) H1170 SUNSET POINT RD APT 2 ●
--FLOYD (HELEN) RETD H2 REDFERN TRAILER PK (L)
--KENNETH (FLORENCE) RETD HI33I MAIN ST (D) LOT 37
--REGINAL A (GRACE L) RETD H222 HOLIDAY TRAILER RANCH
--VIRGINIA (WID ROLAND A) R415 NORFOLK ST (D)

BIGGER GRACE R144I CRESTVIEW ST
--LILLIAN R SLSWN G E MC CULLOUGH HI44I CRESTVIEW ST ●
BIGGERSTAFF GOLDIE (WID THOS J) H614 WOODROW AV NW (L)
BIGGINS DONALD K (ERICA T) LANDSCAPER H601 6TH AV S (SH) ●
--ERICA T MRS TCHR DUNEDIN ELEM SCH R601 6TH AV S (SH)
--MABEL E (WID HARRY H) HI1 SUNSET BAY DR (B) ●
BIGGS DAVID STUDT RI144 GRANADA ST
--DAVID W (MARY S) DISPR FLA PWR HI144 GRANADA ST ●
--ELIZ H (WID EDW T) H526 2D ST N (SH) ●
--PEARL C (WID ALBERT) H25I RIDGE RD SW (L) ●
--RICHARD T (MARY A) DEPT SUPVR HONEYWELL H3157 SAN MATEO ST ●

BIGLER RAYMOND V (CELIA G) HI13 CRANE RD ●
BIGNOTTI J MAXINE MRS TECH LINCOURT MED CENTER R157I HOWARD PL (L)
--MATTHEW S (J MAXINE) SLSMN MONTGY WARD HI57I HOWARD PL (L) ●
--PETE F (GUDRUN I) USA HI54B SHIRLEY PL (L)
BIITTNER EUG C DEPT DIR ST RETE JR COLLEGE R ST RETERSBURG FLA
BILBREY OUIDA H (WID ALVIN R) CLK FIRST NATL BANK OF CLWTR H1362 PINE BROOK DR ●
BILBY HARRY H (PEARL A) RETD H365 HAMILTON AV (SH) ●
BILELLO ANTHONY (ROSE C) HI709½ DREW ST ●
BILES GEO F (ETHYL E) RETD H1395 S HERCULES AV ●
--ROBT L STUDT RI395 S HERCULES AV

BILETTA LOUIS H2495 KEENE PARK DR (L) ●
BILGORE AARON L EXEC V-PRES DAVID BILGORE & CO R702 FRANKLIN ST
--DAVID (BILGORE GROVES FRUIT) RII9 BAYSIDE DR CLWTR BCH

Consult the CLASSIFIED LISTS of the DIRECTORY

If You Would Find What You Wish to Buy

HART-SCHAFFNER & MARX
NUNN-BUSH SHOES
512-514 Cleveland St., Clearwater
Shorts INC.
EVERYTHING FOR THE WELL DRESSED MAN
Tel. 446-5927

BILGORE DAVID & CO INC, Morris Bilgore Pres, Aaron L Bilgore Exec V-Pres, Harold S Lawrence V-Pres-Sec, Stephen M Bragin Treas, Citrus Canners, Florida's Finest Citrus Fruits Shipped Direct from Our Groves at Lowest Prices, Office 702 Franklin st, Tel 442-2171, Canning Plant, Dellwood Siding, Haines rd N Tel 726-1111 (See Page 26 Buyers' Guide)

BILGORE GROVES, David Bilgore & Co Inc Operators, Office 702 Franklin st, Tel 442-2171, Stores 106 S Myrtle av, Tel 442-2171, S Ridge rd, Largo, Tel 584-4660, US Hwy 19 S, ½ Mile North of Ulmerton rd, Tel 531-1979 and US Hwy 19 N, 3 Miles North of Dunedine, Tel 784-2184

BILGORE GROVES MRS DOROTHY L ULMER MGR 1997 RIDGE RD SW (L)
BILGORE MORRIS (BERTHA R) PRES DAVID BILGORE & CO INC H119 BAYSIDE DR (CB) •
BILIRAKIS MICHL (EVELYN) ATTY HONEYWELL H1939 VALLEY DR (D) •
BILL ARTHUR T (MARY F) RETD H2630 HILLSDALE AV (L) •
BILL & HAZEL'S SUPER BEAUTY SHOP (WILLIE E & MRS HAZEL G FLORY) 1236 CLEVELAND ST
BILL'S 66 SERVICE (WM S MC INTOSH) SS6 MAIN ST (D)
BILL'S BARBER SHOP (WM W CASON) 900 CLEVELAND ST
BILL'S CITGO SERVICE (WM M WITZ) GAS STA 1712 GULF-TO-BAY BLVD
BILL'S COFFEE SERVICE (WM J AFONSO) WHOL 1639 SHERWOOD ST
BILLBERG CHARLES (HENRIETTA R) H2648 KEENE PARK DR (L) •
BILLER HARRY P (MARY A) REPR BONDS REPR H3020 BROOKVIEW AV (L) •
BILLET MARGUERITE (WID EVERETT) SLSMN MAAS BROS H1612 N OSCEOLA AV •
BILLETT ELVA R EDGEWATER CONVALSCENT MNR
--WM A (MABEL C) PRES WARO'S INTERIORS INC H4331 HARBOR HILLS DR (L) •
BILLIE EARNEST (DOROTHY F) (BILLIE'S GRO) H1176 QUEEN ST •
BILLING EDGAR L (GRACE M) H1704 SUFFOLK DR •
--MILDRED L (WID LEO) H287 SUNNY GROVE
BILLINGHAM RICHD G DRIVER CLWTR FUEL OIL H1S26 S SADLON AV
BILLINGS CARL L (LESLIE B) RETD H1932 JEFFORDS ST •
--EDW J (JESSIE L) RETD H1231 KEENE RD •
--ELIZ SLSWN SUPER S & 10
--TOM INVENTOR 938 CLEVELAND ST R NEW RANCH TRAILER PK
BILLINGSLEY DORA S MRS TCHR LARGO JR HI SCH R1317 HAMLIN DR
--HUGH W JR (LORENE C) ACTING BR MGR USAF AUDIT OFC H2105 MC KINLEY ST •
--JOHN (DORA S) INS AGT H1317 HAMLIN DR •
BILLINGTON GLADYS D MRS SLSWN THE FLYING NEEDLES R1545 GROVE
--WM H (GLADYS D) RETD H1S4S GROVE ST •
BILLION WM (VERA) H249 JASPER ST (L) LOT 79
BILLIRIS NICK M (MARY E) TCHR CLWTR HI SCH H21S9 VIOLA DR •
BILLS FRED S (GRACE) RETD H2046 TIMBER LA •
--IOLA MRS RETD H79 TOWN & CTRY MBL HM PK (L)
BILODEAU EVA R (WID JOHN) H537C S FT HARRISON AV

BILTMORE CONSTRUCTION CO INC, Ernest W Hallett Pres, Edw A Parker Exec V-Pres, Earl A Mullen V-Pres, Paul B Hintson V-Pres, Elsie M Wilkinson Sec, David E Gray Treas, General Contractors 1055 Ponce de Leon blvd (B), Tel 584-8188; Tampa, Fla, Tel 229-1206

BILY RICHD W (PATRICIA R) INS 112 CASS ST (TAMPA) H3108 8TH AV SW (L) •
BILYEU LOUEY H311 N OSCEOLA AV •
--MILTON A (LUCIA M) RETD H1036 NOLAN DR (L) •
BILZ OTTO M (JOHANNA) H121 SUNNY GROVE
BIMPSON H STANLEY RETD H2290 EDYTHE DR (D) •
BINDER CHARLOTTE G (WID LAWRENCE O) H1302 SUNSET DR •
--ELIZ M (WID EDW G) R1219 EVERGLADES AV
--ELIZ R (WID GEO) H1219 EVERGLADES AV •
--GLADYS MRS H439 EMBASSY MOBL HOME PARK
BINDER
--JOHN (CATH) RETD H1S46 LAKEVIEW RD •
--JOHN F (RUTH E) MECH DUNEDIN LANES H1S10 S GREENWOOD AV •
--MARY W (WID JOHN J) H1760 LONGBOW LA •
BINEGAR MATHEW H (BELLE J) H333 LAKESIDE PARK
BING MILDRED (WID R S) H303 LAKESIDE PARK
BINGAMAN CHARLES E (PAMELA E) INSTR TECHNICAL ELEC CENTER H12349 RIDGE RD SW (L) •
BINGHAM DAVID J (ELLEN M) RETD H2346 BLACK OAK LA •
--JAMES E (BEVERLY D) QUALITY CONTROLLER HONEYWELL H830 LAKESIDE DR (L) •
--MICHL H1104 SEDEEVA ST •
--THALIA R (WID GORDON B) H625 PONCE DE LEON BLVD (B) •
BINKLEY C (LOTTIE) H249 JASPER ST (L) LOT 9
BINNETT IRA (JEAN R) SLSMN CARLISLE MTRS H400 S CORONA AV
BINNICKER LOIS E (WID R J) H8 AMBLESIDE DR (B) •
BINNING JAMES E (LILAN) SLSMN H1849 LADY MARY DR (L) •
--MARCEL H1340 FAIRWAY DR (D) •
BINNS CAROLYN W (WID R H JR) H103 SWAN RD •
--CHARLES B (AGNES) RETD H620 SOU COMFORT MOBILE VIL
--DAVID H523 LAKESIDE PARK
BINSTEAD SHARON MRS CONCESSION CLK INDIAN ROCKS PIER H14433 LARBOARD LA (L)
BINZ GENEVIEVE C (WID WM C) H1773 BAY SHORE BLVD (D) •
--WM A (JOSEPHINE) H337 NEW RANCH TRAILER PK
BIONDI GERTRUDE E MRS WAITRESS CARLOUEL H1560 LINWOOD DR YACHT CLUB •
BIPPERT EDW G HS26 ROGERS ST •
BIPPUS ERMA (WID CHARLES) H1780 NORTHVIEW RD (L) •
BIR IDA L MRS BKPR HARRIS PONTIAC H1348 YOUNG AV •
BIRCH ADVERTISING AGENCY (ALLEN W BIRCH) 1418 S HERCULES AV
BIRCH ALLEN W (RUTH E) (BIRCH ADV AGCY) H1418 S HERCULES AV •
--PATRICIA S STUDT R1418 S HERCULES AV
--SYDNEY P (HATTIE) RETD H1331 MAIN ST (D) LOT 109
BIRCHALL LYNN STUDT R1465 E DRUID RD
--WM B (WILORA N) ATTENDANCE OFCR COUNTY BD EDUC H1465 E DRUID RD •
--WILORA N CLK ST PETE JR COLLEGE R1465 E DRUID RD
BIRCHARD EDW R301 CITRUS AV (D)
BIRCKHEAD CECIL R (DOROTHY R) RETD H1304 NELSON AV •
BIRD SEE ALSO BYRD
--ALBERT A (FRANCES T) COOK CLWTR YACHT CLUB H2121 BARCELONA DR •
BIRD CAGE THE (ADOLPH C DRATH) MOTEL 606 BAY WAY BLVD (CB)
BIRD DAPHNE A OFC SEC CLWTR SUN R2483 CHAUCER ST
--EDITH A MRS RETD H1889 GILBERT ST •
--ELAINE MRS CAFETERIA WKR WOOLWORTHS H62S0 ROOSEVELT BLVD LOT 47
--FRANK S (HETTIE A) CLK ST PETE JR COLLEGE H1937 ASHLAND DR •
--GEO W (HELEN M) RETD H1863 FRANCIS DR •
--JAMES R STUDT R1S2S MAPLE ST
--KATH D (WID JOHN U) H300 N LINCOLN AV •
--KENNETH (LILLIAN D M) ENG 2483 CHAUCER ST MORTON PLANT HOSP H2483 CHAUCER ST •
--NORMAN C (HAZEL J) PRES COLOROC (TAMPA) H1S2S MAPLE ST •
--OLIVE M (WID FORREST C) SLSWN GRANT'S H1025 W MICHIGAN DR (D) •
--PAUL R USA R2608 OAKWOOD DR (L)
--RICHD H REV (EVELYN) RETD H605 MICHIGAN BLVD (D)
--ROBT S (DOLORES I) MACH OPR ABC PACKAGING H1342 LADY MARION LA (D) •
--RUSSELL R (RITA L) CAFETERIA MGR ECKERD DRUGS H2608 OAKWOOD DR (L) •
BIRDSALL J HAROLD (ADA) H306 OCNOVAN'S TRAILER PARK
BIRDSONG JOSEPH RETD H115 BAYSIDE GARDENS
BIRDZELL DONALD T (HELEN M) H1821 CHATEAU DR E •
BIRGE ALF E (GRACE C) (BIRGE FOOD LOCKER) H1984 SANDRA DR •
BIRGE FOOD LOCKER (ALF E BIRGE) 725 COURT ST

FLOOR MASTERS
FLOOR COVERINGS OF ALL KINDS
FREE ESTIMATES
BETTER FLOORS FOR BETTER LIVING
OAK PARQUET
VINYL TILE AND LINOLEUM
103 N. Greenwood Av. (33515)
Tel. 444-8711

Who's Who-and Where?
Such questions can only be answered by the Directory and that is where people look when they want to buy.
Are you properly displayed therein to get the business?

United Delco
AUTO ELECTRIC
ELECTRIC AUTO-LITE SERVICE
115 S. GREENWOOD AVE., CLEARWATER
TEL. 446-3061

GEO. H. HARBISON, Pres. MANLEY M. MALLETT, Sec. - Treas.
GEO. H. HARBISON, Inc. Realtor
1203 S Fort Harrison Av. Clearwater Phones 446-1346 and 446-8698
MLS

BIRKA MARIE S (WID FRANK) RETD R3139 ENGLEWOOD DR (L)
BIRKBECK RAY (CHARLOTTE) RETD H1784 BAY SHORE BLVD (D) ●
BIRKE GEO (ANNETTE) RETD H335 15TH AV SW (L)
BIRKEBAK GEO W (MAXINE L) CLK RD H1411 OVERLEA ST ●
BIRKELAND MONRAD (AGNES) RETD H605 MICHIGAN BLVD (D)
BIRKET JOHN H (M LOU) PLMB SPORTCRAFT TRAILER H711 24TH ST SW (L) ●
BIRKETT ANTONINETTE (WID WM G) H123 S HAINES RD LOT 101
BIRKLAND HAROLD R1701 HARBOR DR
--SIGMUND (LILLIAN) H1701 HARBOR DR ●
BIRKLE GEO (FLORENCE C) H1751 MANCHESTER DR ●
BIRKNER CLARENCE W (LENA O) H317 VALENCIA BLVD (L) ●
BIRKS JOSEPH E H417 SKY HARBOR MOBL ESTS
BIRMINGHAM ARTH F (AGNES A) RETD H2371 CHAUCER ST ●
--EDMUND J RETD H3181 HUNTINGTON DR N (L) ●
BIROC DENNIS W (HELEN M) H2060 ANCHORAGE AV
BIRTEE KENNELS (MRS ALBERTA S DAWSON) 1999 NURSERY RD
BIRTEES POODLE BOUTIQUE (MRS A SIGRETTO DAWSON) 1420 E BAY DR (L)
BIRTLES JAMES W (HORTENSE E) RETD H709 S KEYSTONE DR ●
BIRTWISTLE JOHN G (JOSEPHINE M) RETD H708 SOUTH GATE MOBL HOME PARK
BIRYDNA GRACE M MRS NURSE R E HUNTER MEM BLOOD BANK R2433INDIANA AV (L)
BISBE SHIRLEY MRS OFC SEC GUS PLMB H1731 OVERBROOK AV
BISCHOFF HERMAN (FLORINDA) RETD H226 BAY-ARISTOCRAT
--JOHN G (JANE S) H227 HILLCREST MOBL HOME PARK
--ROBT L (LAURA) RETD H305 SOUTH GATE MOBL HOME PARK
BISCOE LEONARD J (MARJEAN W) (BISCOE FUNERAL HOME) H737 MAIN ST (SH) ●
BISDORF DONALD L TCHR ST RETE JR COLLEGE R1741 IDLE DR
BISH ELMER D (PAULINE E) OPR CITY INCINERATOR H1229 STOCKTON DR ●
--PATRICIA WAITRESS MADISON REXALL DRUG DEPT STORE R1878 OVERBROOK DR
BISHOFF ELEANOR B MRS RETD H565 MEHLENBACHER RD (L)
BISHOP A J JR (BONNIE E) (BISHOP REAL EST) H205 TUCKER ST (SH) ●
BISHOP APARTMENTS 215 BAY HAVEN CT
BISHOP CHIP R STUDT R HAMPTON RD
--DALE G (MILDRED D) RETD H1227 FAIRWAY DR (D)
--DELORES D MRS CASH FIRST NATL BANK OF CLWTR R14 BEL-FOREST DR (L)
--DELOSS H (BESSIE D) RETD H107 LAKE AV (L) ●
--DONALD YD WKR R1220 ORANGE AV (D)
--DONALD B (ELIZ T) ASST MGR CARLDUEL LOUNGE H2214 NORMAN DR ●
--DORA B STRIPPER REID'S PRINTING R936 CEDARWOOD DR (D)
--EARL G (MARY A) INSP AEROSONIC CORP H913 PINEVIEW AV ●
--EDITH WAITRESS BAY DRIVE IN R1220 N ORANGE AV (D)
--EDITH R (WID WM) H1739 FULTON AV ●
--EDSON O (MAE M) RETD H312 S MERCURY AV ●
--EDWIN J (SHARON L) CARRIER PO H1380 WOODCREST DR ●
--EDWIN J (FLORENCE A) RETD H1339 MARJOHN ST ●
--FRANK J (LOTTIE P) H3964 SOUTH CIRCLE DR (L) ●
--FRENCH (WINIFRED) H733 BELTREES ST (D) LOT 14
--HELYN B MRS REAL EST 1325 DREW ST H1325 DREW ST
--JAMES E (LIZZIE M) LAB COUNTY RD DEPT H2069 PALMETTO ST
--JEANNE MRS OFC SEC HONEYWELL H356 HILLSBOROUGH ST (SH) ●
--JOHN J (ANNA M) H258 5TH ST NW (L) ●
--JOHN L (BESS M) RETD H1425 AMBASSADOR DR ●
--JOSEPH DRIVER FOREMOST DAIRY R913 PINEVIEW AV
--JOSEPH H (ESTHER V) H657 MARJON AV (D) ●

BISHOP L GREER (Dora B), Funeral Dir Moss Funeral Home & Crematorium Inc, 1320 Main st (Dunedin), Tel 733-2111, h936 Cedarwood dr (Dunedin), Tel 733-7846

BISHOP
--LEON BOAT CHARTERING CLEARWATER MARINA (CB) R TAMPA FLA
--LEONARD (VERNA) RETD H121 SOU COMFORT MOBILE VIL
--LINDA MRS OFC CLK SPORTCRAFT HOMES R4005 SATURN AV
--LINDA A STUDT R913 PINEVIEW AV
--LUCY T (WID JOHN A) H315 PRINCESS ST
--MARY A MRS CLK COUNTY LICENSE TAG DEPT R913 PINEVIEW AV
--MINNIE (WID DAVID C) H901 BELLEAIR RD LOT 26
--PEARL E (WID CLAUDE) H807½ TURNER ST

BISHOP REAL ESTATE (A J Bishop Jr), Everything in Real Estate in Safety Harbor, Sales, Rentals, Acreage, Homes, Lots, Business Opportunities, 700 Cornish av cor Tucker st and Fla Hwy 590, PO Box 756 (Safety Harbor), Tel Night or Day 726-3244

BISHOP RICHD J JR STUDT R508 SKYVIEW AV
--ROBT E (HELEN J) (BOB'S TRAILER SALES) R10822 109TH WAY (L)
--ROBT J (ERLA M) ENG GENL TEL H408 GRAHAM DR ●
--RONALD M (LINDA L) INSTALLER GENL TEL H1773 DOVER LA ●
--RONALD M H400 S SATURN AV
--ROSS M (SYLVIA E) RETD H2285 WATROUS DR (D) ●
--VALERIE STUDT R2214 NORMAN DR
--WM H (HELYN B) FOOD BROKER H1325 DREW ST ●
--WM J (DEDEE) RETD H1338 S LOTUS DR (D) ●
BISSELL BETTY L SIGN SHOP MAAS BROS R OZONA SHORES FLA
--EVAN C (DELILAH) DRIVER COUNTY BD EDUC H311 EMBASSY MOBL HOME PARK
--VIRGINIA L (WID ARTH G) H501 MANDALAY AV (CB) APT E17
--WM C (MARY F) PRES MANCHESTER CORP H2332 KENT PL ●
--WM C M JR STUDT R2332 KENT PL
BISSETT RALPH (CHARLOTTE) RETD H122 FLAMINGO RD ●
BISSEY W ANDREW (EDITH) HLPR CONTINENTAL BAKING H201 GLEN ELLEN CT
BISSON CARROLL (NANA E) CHF PHOTOG CLWTR SUN H614 ORANGE AV ●
BISSONETTE ALF G (MILDRED) H315 S NIMBUS AV APT 6
--FLORENCE (WID HARRY) H217 GLEN ELLEN CT
--HAROLD M (EVELYN A) RETD H3022 WEBLEY DR (L) ●
BISSONNETTE ROGER L (BARBARA M) MGR EAGLE ARMY & NAVY STORES H1410 1410 N MISSOURI AV (L)
--ROGER L (BARBARA M) MGR EAGLE ARMY NAVY STORE H1911 GILBERT ST ●
BITNER EDWIN (EVELYN) RETD H1418 BARRY ST ●
BITTAKER THOS H (EDNA L) EMR CITY PARKS DEPT H1735 VERDE DR ●
BITTEL ROBT R (BOBBIE J) LABY TECH GENL ELEC H631 IMPERIAL DR (L)
BITTERMAN PETER (FLORENCE) RETD H1537 SANDY LA ●
BITTIKER MAX SLSMN BURBANK REALTY R216 DRIFTWOOD LA (L)
--STEVE STUDT R216 DRIFTWOOD LA (L)
--VIRGIL A (HESTER W) H216 DRIFTWOOD LA (L) ●
BITTINGER LYLE M (JULIA M) RETD H2464 DEL RIO WAY (D) ●
BITVENSKAS JOHN (MARY) RETD H2261 GRANGER DR ●
BITZ GEO E (MARY A) RETD H12680 LAKE DR (L) ●
BIVANS IRA (ONA M) (I&D VARITYPE SERV) H1621 KEENE RD ●
--ONA M MRS (I&C VARITYPE SERV) R1621 KEENE RD
BIVER CARL J (KATH L) RETD H617 EASTVIEW RD (L) ●
--CARL J (MARY A) METALLURGIST GENL ELEC H4 WESTWOOD LA ●
BIVINS HAZEL O MRS (BIVINS ROOFING) R107 E VIRGINIA LA
--HENRY W (VANDA S) (SUNSET COMMUNICATIONS) H1010 IROQUOIS ST ●
--RICHD L (HAZEL O) (BIVINS ROOFING) H107 E VIRGINIA LA ●

BIVINS ROOFING CO (Richard L and Hazel O Bivins), Roofing Contractors, Commercial, Residential and Industrial, Shingles, Tile, Built-Up Roofs, FHA Financing Available, No Down Payment, Bonded for Residential

Clearwater Window & Specialty Co., Inc.
ALUMINUM AWNING WINDOWS
STORE FRONTS
MIRRORS BATH ENCLOSURES
SLIDING GLASS DOORS
WINDOW REPAIRS
205 N. GARDEN AV.
P. O. Box 1206 Clearwater
PHONE 446-8365

CLEARWATER LUMBER, INC.
"QUALITY and SERVICE"
610 S. MYRTLE AVE. CLEARWATER TEL. 446-5931
REBUCH

CLEARWATER SUN
PUBLISHED AFTERNOONS and SUNDAY MORNING
301 S. Myrtle Ave. Clearwater Phone 446-7131

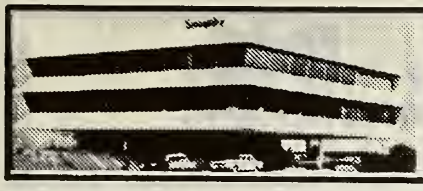

Seaspire RESTAURANT

Dining Over The Bay
With A View of The Gulf

217 Windward Passage, Clearwater 442-7274

BIVINS ROOFING CO—CONTD
and Commercial Buildings from 2 Squares Up, "Over 38 Years' Experience," Office 107 E Virginia la, Tel 726-1220, Warehouse at Range rd off Hercules av (See Page 83 Buyers' Guide)

BIXBY EDGAR J (HELENE M) MASSEUR SAFETY HARBOR SPA H201 S FERNWOOD AV ●
--LEILA R TCHR LITTLE BUCKAROO R201 S FERNWOOD AV
BIXLER DOROTHY M MRS INTERVIEWER STATE EMPLOYMENT SERV R ST PETERSBURG FLA
--ROBT J JR MGR BONANZA SIRLOIN PIT NO 96 R ST PETERSBURG FLA
BIZZELL R G LAB CITY REFUSE DIV
BJORK ESKIL I (WILLIE M) V-PRES FLORIDA GULF COAST ART CENTER H110 CRESTWOOD LA (L) ●
--ETHEL J (WID G V) H280 SUNNY GROVE

BJORK HAROLD A (Virginia C), Real Estate and Builders, 1700 Nursery rd, Tel 446-0225, h1700 Nursery rd, Tel 446-0225 (See Page 76 Buyers' Guide)

BJORK VIRGINIA C MRS, General Contractor, Better Homes and Commercial Buildings, 1700 Nursery rd, Tel 446-0225, h1700 Nursery rd, Tel 446-0225 (See Page 76 Buyers' Guide)

BJORKLUND GUS V (SIGNE V) RETD H510 S GREENWOOD AV ●
--HARRY C (RUTH E) RETD H2359 CHAUCER ST ●
--JOHN A (HELEN B) RETD H1485 GROVE ST ●
BJORLING CARL M (DAGNY) RETD H2210 S EUCLID CIR ●
--GEO E (PAULINE E) RETD H3484 AZALEA PL (L) ●
BJORNBERG BLANCH I (WID ESKIL V) H1413 JDEL LA ●
BJOURQUIST FRAN MRS MGR EDIN INC R1301 BAY SHORE BLVD (D) 2149 MC KINLEY
BJURQUIST G CRAIG STUDT R2149 MC KINLEY ST
--GORDON F (FRANCES M) AUD GENL SERVICES ADMN H2149 MC KINLEY ST ●
BJURSTROM EARL L (KAREN L) USAF H1511 S BETTY LA
BLABAUM HELEN N MRS TCHR LARGO JR HI SCH R390 VELMA DR (L)
--ROBT L (HELEN C) ENG MINNEAPOLIS-HONEYWELL H390 VELMA DR (L) ●
--SUSAN STUDT R390 VELMA DR (L)
BLACK AILEEN D (WID GEO) H514 PALM AV
--ALLEN C (MILDRED W) RETD H405 BUTTONWOOD LA (L)
--ARCHIBALD C (RUTH E) RETD H2147 GREENBRIAR BLVD ●
BLACK & ASSOCIATES CHARLES E GRIFFIN V-PRES LAND ENGS 511 OAK AV
BLACK BELT COLLEGE (LEO V DUNN) JUDO 936 CLEVELAND ST
BLACK CHARLES S (FRIEDA K) H309½ S ORION AV
BLACK CROW & EIDSNESS CHARLES E GRIFFIN MGR CONSULTING ENG 511 OAK AV
BLACK FRANCES MRS H483 PINEWOOD DR (D)
--FRANCIS S (ALTA M) (BLACK'S LAWN SERVICE) H801 MC MULLEN RD (L) ●
--FRANK (VERONICA R) RETD H1336 S BETTY LA ●
--FRANK C JR TCHR CLWTR HI SCH R1025 CHEROKEE ST (SH)
--GAIL R (WID ROBT S) H22 HIGHLAND AV (D) ●
--GEO S (RUTH E) RETD H563 BOULEVARD TRAILER PARK
--GREGORY MECH BERT SMITH AUTO SLS H1304 AUDREY LA
--HARRIET V MRS BKPR MADSON'S PLMB & PUMPS R1601 HARWOOD DR
--HELEN M H880 MANDALAY AV (CB) APT 720
--HILDA MRS CLK LIL KING R1852 DOUGLAS AV
--HOMER P (GRACE O) RETD H2164 CUNNINGHAM DR ●
--J C DRIVER MATHER OF CLWTR R TAMPA FLA
--JACK (MILDRED B) INSP STATE DEPT OF AGRL H2690 SUNSET POINT RD ●
--JAMES A (HARRIET V) PLMB MADSON'S PLMB & PUMPS H1601 HARDWOOD DR ●
--JAMES I (ETHEL B) H810 SCOTLAND ST (D) ●
--JANE (WID LEO E) H501 MANDALAY AV (CB) APT C13
--JOHN D USA R801 MC MULLEN RD (L)
--JOHNSIE (RELMER) CARP H1578 EWING AV ●
--JOSEPH (MARGT M) ACCT ST PETE JR COLLEGE H1716 TOWNSEND ST ●
--LAWRENCE D (LUCY A) EXEC DIR PINELLAS CLASSROOM TCHRS H2950 W BAY DR (L) APT B5
--LELAND C (LILLIAN M) H2116 PALMETTO ST

BLACK
--MALCOLM P H209 N CINCINNATI PKWY ●
--MARJORIE STUDT R2116 PALMETTO ST
--MAUDE M (WID RUSSELL) R502 PALM BLUFF ST
--MEL E RETD H916 HAWKINS ST
--MILDRED H (WID M ELDRIDGE) H321 BELLEVIEW BLVD (B) ●
--PHILLIP (DORIS) RETD H614 WOODROW AV NW (L)
--R RANDY STUDT R1658 S BETTY LA
--RALPH (DONNA G) PNTR H1415 S FT HARRISON AV
--ROBT E (HILDA) RETD H1852 DOUGLAS AV (D) ●
--ROBT F (VICTORIA C) SLSMN DAVENPORT KITCHENS H904 N PALM DR (L) ●
--ROBT N (BETTY A) SLSMN H1658 S BETTY LA
--RUTH H (WID THOS B) RETD H223 S LIME CIR (D)
--RUTH R R100 S BETTY LA
--SALLY M MRS OFC SEC MORTON PLANT HOSP H1363 WHISPERING PINES DR ●
--SORANUS L RETD H411 S PEGASUS AV
--STERLING N (JANE A) H1170 WOODBROOK DR (L) ●
--VERNON A (MARY M) V-PRES UPTON'S LAUNDRY H1360 FAIRMONT ST ●
--WM T (MARY L) CARRIER P O H909 S PALM DR (L) ●
--WINSTON E (DIANNA L) INSTALLER CLWTR WINDOW & SPECIALTY H1518 LYNN AV ●
BLACK'S LAWN SERVICE (FRANCIS S BLACK) 801 MC MULLEN RD (L)
BLACKBERRY HILL FARM & NURSERY (JACK C KOTRABA) 14550 INDIAN ROCKS RD (L)
BLACKBURN ARTH (JANICE) TELEV SERVMN H2106 PLEASANT PKWY ●
BLACKBURN BROS LAND DEVELOPMENT CO (WM G AND WALLACE W BLACKBURN) 2201 HARN BLVD

BLACKBURN BROS PAINTS
DIVISION
DANIEL'S PAINTS INC
WALLACE W BLACKBURN, PRESIDENT
WILLIAM G BLACKBURN, VICE-PRESIDENT
EVERETT J DANIEL, SECRETARY-TREASURER
PAINTERS AND DECORATORS SUPPLIES
PAINT BRUSHES, LADDERS
STAINS, OILS AND VARNISH
WALLPAPER
MURALS
532 S MISSOURI AV
TELEPHONE 446-0511

BLACKBURN CAROLINE F MRS TCHR ANONA ELEM SCH R INDIAN ROCK BEACH FLA
--CHESTER L (ELSIE K) H1857 BUGLE LA ●
BLACKBURN D L LAWN SERVICE (DENNIS L BLACKBURN) 215 WEBER RD
BLACKBURN DENNIS L (CALLIF M) (D L BLACKBURN LAWN SERVICE) H215 WEBER RD ●
--J S REV (BESSIE) RETD H720 SOU COMFORT MOBILE VIL
--JAY H (INDEPENDENT CAB) R1462 LAURA ST
--L RAY (MARGT W) (COIN-O-MATIC) H14584 120TH AV N (L) ●
--RAYMOND F (DOROTHEA) RETD H2371 INDIGO DR ●
--RHODA L (WID ROBT L) R1170 16TH AV SW (L)
--ROBT L (CAROLYN G) DRIVER ATLANTIC ICE H1170 16TH AV SW (L)
--WALLACE W (ELIZ A) PRES BLACKBURN BROS PAINTS H3268 SAN PEDRO ST ●
--WM F (RUTH J) JAN ATLAS SERVS H225 CLEARWATER TRAILER CT
--WM G (MILDRED L) V PRES BLACKBURN BROS PAINTS H1581 OAK LA ●
--WM W (ERMA L) LAWN SERV 133 2D AV NE (L) H133 2D AV NE (L)
BLACKBURN'S LAUNDRYAMA (L RAY BLACKBURN) 1312 OVERLEA ST
BLACKERT HAROLD F STOCK BROKER H400 S GLENWOOD AV ●
--JAMES R (SANDRA P) DISPR RYDER TRUCK LINES H1501 S FREDERICA DR ●
--MARIE E (WID ALBERT R) R400 S GLENWOOD AV
--MARY L BMO CITY OF ST PETE FLA R1305 LAUREL DR
--ORVEL R (FRANCES L) WHSE FORMN ELI WITT CIGAR H1305 LAUREL DR ●
BLACKETT SYDNEY W (MARGT) H1196 S DUNCAN AV ●

ATECH INC. OF FLORIDA
ONE OF THE OLDEST PROVEN VINYL PLASTIC PAINT MANUFACTURERS
357 TILDEN, COR. DOUGLAS, DUNEDIN
PHONE 733-4141 AND 733-4142

Where to Buy?
Consult the Classified Business Lists In This Directory

Feaster Memorial Home
GEO. E. FEASTER FUNERAL DIRECTOR
"Perfection In Every Detail"
206 FIRST AVE. S.W. LARGO PHONE 584-7681

Serenity Gardens Memorial Park
FLORIDA'S MOST BEAUTIFUL AND MODERN CEMETERY
SERVING ALL OF PINELLAS COUNTY
13655 Wilcox Road, Largo, Fla.
Tels. 595-2914 and 595-3521

DAVIS — BEATTY, INC.
• BUILDING MATERIALS • HARDWARE • PAINTS • ROOFING
966-968 DOUGLAS AVE. DUNEDIN PHONE 733-3141

BLACKHAM LORA D (WID EUG A) (THE SHOWCASE) H632 MEHLENBACHER RD (B) •
--LOUISE P HSBC BAYVIEW GARDENS APT C
--ROBT D (MELISSA D) ADVMN CLWTR SUN H1631 PINEWOOD DR •
BLACKHURST MARSHALL H (FLORENCE F) RETD H1624 HARDWOOD DR •
BLACKLEDGE JUDITH M STUDT R1348 MARY L RD
BLACKLIDGE DAVID HLPR H&D CAFETERIA R1223 UNION ST
--DOROTHY H (WID JAMES R) RETD H10 BROADWAY (D) •
--ELEANOR L MRS DENTAL ASST DELMAR HARRIS H1223 UNION ST •
BLACKMAN CLIFFORD L (AURIE) RETD H605 MICHIGAN BLVD (D)
--JOE ANN OFC SEC ST PETE JR COLLEGE R2250 17TH AV SW (L)
--LACY R (ANNETTE E) ENG SPERRY MICROWAVE H2141 SARAZEN DR (D)
--RALPH E (DELLA P) H632 BROADWAY (D) •
--ROGER W (OLIVE L) SLSMN CITY UTILITIES DEPT H505 EDGEWATER DR (D) •
--WALTER (JOAN) HLPR HARBOR KITCHENS H2250 17TH AV SW (L)
BLACKMER ALLAN M (OLLIE R) DEFENSE CONTRACT ADMN SERV OFC H910 N GLENWOOD AV •
BLACKMON BRODIUS L (ALAMEDA P) H126 GLEN ELLEN CT
BLACKMORE HUGH F (MARION A) RETD H114 GLEN ELLEN CT
--VIRGIL C (ELAINE M) SLSMN H12696 135TH ST N (L) •
BLACKSHEAR WM L (BETTY) TECH GENL ELEC H670 10TH AV N (SH) •
BLACKSTONE BESSIE H (WID J D) OFC WKR US DEFENSE CONTR ADMN H1014 N SATURN AV •
--W CAL JR (DORTHA L) SR LOAN OFCR CLWTR FED SAVS & LOAN ASSN H909 BRUCE AV (CB) •
BLACKWELDER BILLY J (MARILYN H) (BLACKWELDER'S GARAGE) H12271 RIDGE RD SW (L)
BLACKWELDER'S GARAGE (B JOE BLACKWELDER) PEPRS 1401 S FT HARRISON AV
BLACKWELL EDW P (JOAN P) CARRIER PO H1110 S IDLEWILD DR (D) •
--GLADYS S (WID IRVING) (LIVE OAK APT MOTEL) H1818 N FT HARRISON AV •
--HANNAH M MRS H1375 DREW ST APT 1
--HELEN S (WID WALTER V) H1944 MACOMBER AV •
--MICHL (JANICE) SLSMN FIRESTONE STORE H1489 DE LEON ST
--ROBT M (CORA A) RETD H590 PALMER RD (BB) •
--SAML A (BERTHA R) H119 E VIRGINIA LA •
BLACKWOOD R C H1674 INDIAN ROCKS RD (L)
--SAML J (MARGUERITE M) ENG HONEYWELL H15473 BRISTOL CIR E •
BLAESER GERTRUDE R (WID ALF L) H870 NARCISSUS AV (CB) •
BLAICH WILLARD B ENG H1425 BUGLE LA •
BLAIKIE ALBERT L (M ARLINE) H1749 BRENTWOOD DR •
BLAIKLOCK JOHN B (E MARIE) H365 MEHLENBACHER RD (BB) •
BLAINE ALVIN R (GRACE) RETD H980 7TH ST NW (L) LOT B4
--BERTHA L (WID JOHN B) H12695 139TH ST N (L) •
--HARRY L (MARIE) H607 DONOVAN'S TRAILER PARK
BLAIR ADALAIDE S (WID ANDREW J) R111 S MERCURY AV
--BRADLEY (PRETTY) EMP CAMPBELLS AUTOMOTIVE REPAIR H1886 US HWY 19 S •
--CHARLES (THERESA) MECH CLWTR CONCRETE INDUS H1407 MONROE AV •
--DELBERT (HAZEL) RETD H222 SWAN RD •
--DON F DRIVER COURT SQ AUTO PARTS R1855 N WASHINGTON AV
--DONALD H1736 THOMAS DR •
--EARL A (LURA M) RETD H2871 HUNTINGTON DR N (L) •
--EDDIE B (PATRICIA A) PNTR GULF MACH R STATE RD 590 (SH)
--F H424 VIRGINIA ST (D) APT S
--FRANCIS L (GLADYS I) ORDERLY MORTON PLANT HOSP H16 DOGWOOD DR •
--FRANCIS L JR USA R16 DOGWOOD DR
--GEO F (EMILY M) RETD H1380 ORANGE ST •
--GRAHAM K WLDR ENGINEERING SPECIALTIES R1380 ORANGE ST
--JANICE L STUDT R16 DOGWOOD DR
--JOHN (MARY J) SERVMN GILESPIE'S VENDING H1527 SANTA ANNA DR (D)
--JOHN L (LUCY M) TCHR LARGO JR HI SCH H2157 20TH AV SW (L) •
--JOSEPH E RETD H403½ VINE AV
--JUDITH E (WID JOHN) RETD H1833 LOMBARDY DR •
--LUCY M MRS TCHR PONCE DE LEON ELEM SCH H755 VALENCIA DR S (L) •
--M JANE STUDT R755 VALENCIA DR S (L)
--MABEL MRS R98 11TH AV SW (L)

BLAIR
--MABEL (WID WALTER G) RETD R1035 BROADWAY (D)
--MANLEY R CUSTDN CLWTR SPL EDUC CENTER R112 FLAMINGO RD
--MARTHA A (WID GEO) DRAPERIES 14½ N EVERGREEN AV H14½ N EVERGREEN AV
--MARY JO MRS OFC SEC J J GALLEHER CO R1527 SANTA ANNA DR (D)
--NORMA (WID MANLEY) H112 FLAMINGO RD •
--PHILIP C (THELMA) RETD H1678 WILDWOOD RD •
--PHILIP W (ALINE E) TECH SPERRY RAND H1609 LEVERN ST •
--ROBT G (LUCY M) RETD H2944 W BAY DR (L) APT 106
--ROBT P (ANN F) DEPT MGR BELLEVIEW-BILTMORE HOTEL H1537 PICARDY CIR •
--ROBT W RETD H528 BAYVIEW GARDENS APT B
--SELINA G MRS R708 GULF-TO-BAY TRAILER PARK
BLAIR SOFT WATER SERVICE (W STUART & W STUART JR BLAIR) 803 PALMETTO ST
BLAIR VIRGIL (ZELLA P) MECH BELLEAIR GARAGE H1855 N WASHINGTON AV •
--W STUART (ANN) (BLAIR SOFTWATER SERV) R LAKEVIEW RD
--W STUART (EUGENIA T) (BLAIR SOFT WATER SERVICE) H1276 NICHOLSON ST •
--W STUART JR (ANNE M) (BLAIR SOFT WATER SERVICE) H147 PLAZA PINES TRAILER PARK
BLAIR'S APPLIANCE CO (BLAIR KUNKA) 204 N MYRTLE AV
BLAIS CLIFFORD G ASST MGR AQUA PUMPS & SPRINKLERS R TARPON SPRINGS FLA
--GARTH E (YVONNE D) SUPVR HONEYWELL H1484 HUNTER LA •
--JOSEPH H (MAE J) (AQUA PUMPS & SPRINKLERS) H2519 DUNCAN DR (BB) •
--MAE J MRS (AQUA PUMPS & SPRINKLERS) R2519 DUNCAN DR (BB)
--PATSY J MRS OFC SEC FRANKLIN ENG LIMITED R710 N WALTON (TS)
BLAISDELL LED W (MARGT S) H501 MANDALAY AV (CB) APT F26
--RAYMOND W (ERNESTINE) RETD H152 TOWN & CTRY MBL HM PK (L)
BLAISE ELLEN C (WID ALBERT) R2356 BLACK OAK LA
BLAKE A H123 N LINCOLN AV
--ALF D (ELIZ A) RETD H1101 WOOD DR •
--ALICE MRS R1121 LA SALLE ST
--ANDREW S (ETHEL C) SUPVR BORDEN'S DAIRY H1010 19TH ST SW (L) •
--CHARLES B (EMILY M) CHKR PUBLIX MKT H112 E GRAPEFRUIT CIR •
--DAVID G STUDT R932 GROVEWOOD DR (D)
--EARL R MEASE MANOR
--ED F JR MGR PROTANE CORP R ST PETERSBURG FLA
--ETHEL V (WID ALF J) H820 HILLCREST MOBL HOME PARK
--GEO C (JENNIE M) RETD H275 SUNNY GROVE
--GEO L (NATALIE E) ASST SERV MGR POWERS OLDSMOBILE H932 GROVEWOOD DR (D) •
--GLADYS E (WID LEROY F) H1055 4TH ST S (SH) •
--JERRY T STUDT R903 6TH AV SW (L)
--JOSEPH (JOAN) MACH H715 MINNESOTA DR •
--JULIUS (OLLIE M) PORTER STONE BUICK H1121 LA SALLE ST •
--LENA L H424 LAKESIDE PARK
--LINDA STUDT R932 GROVEWOOD DR (D)
--LINDA STUDT R1329 BARRY ST
--LOUIS T (EDNA E) H111 N LINCOLN AV
--MICHL T (BLANCHE A) RETD H320 OVERBROOK DR (B) •
--PETER M (CATH P) H205 S SAN REMO AV •
--RUDY PRSMN MEINDERS-NOBLE R ST PETERSBURG FLA
--WALTER T (OUIDA M) CARP H903 6TH AV SW (L) •
BLAKELEY SENNIA W MRS H1161 PIERCE ST •
BLAKELY ISLAY S (WID S B) H948 LAKE DR (D) •
--JOHN A JR R1813 MEADOW LA
--MARVIN (LILA) RETD H COUNTY RD 193
--ROBT A STOCKMN PELTZ SHOE R1813 MEADOW LA
BLAKEMAN CLAIRE M (WID C FRED) H1212 CAROLYN LA •
BLAKEMORE GEO J JR RETD H880 MANDALAY AV (CB) APT S13
BLAKENEY HUGH L INVESTIGATOR COUNTY PUB DEFENDER R ST PETERSBURG FLA
BLAKER DARELL E (JEANINE) CARRIER P O H1930 ALBANY DR •
--FRED A (MABEL A) RETD H1942 ELLIOTT DR •
--WM A (MARY M) RETD H6 PINE VISTA ST (L) •
BLAKESLEE HELEN M (WID EDW L) H1101 VICTORIA DR (D) APT 19
--JESSE C JR (TERESA M) DRIVER SULLIVAN & KING H1791 DORCHESTER RD •
--LYDIA M RETD H1466 SEABREEZE ST •
--WARREN (LOUISE B) H314 S BETTY LA

Who Sells It?
Is Answered by the Classified Business Lists In this Directory

The Power to Please!
FLORIDA POWER CORPORATION
YOUR TAX-PAYING, INVESTOR-OWNED ELECTRIC COMPANY

BLAKLEY CHARLOTTE H MRS SLSWN SCHAAF REALTY R1813 MEADOW LA
--ELIZ R (WID OLIN F) H675 14TH AV S (SH) •
--JOHN A (CHARLOTTE H) FIRE DEPT SUPT 1813 MEADOW LA CITY FIRE DEPT H1813 MEADOW LA •
BLAKNEY JACK C (NELLIE A) CHAUF H2148 119TH ST N (L) •
BLANC MARCEL L (PAULE V) RETD H504 RICHARDS AV •
BLANCH JOEL PLSTR RS04 HART ST
BLANCHARD BERNARD W (JACQUELINE C) SURV SOUTHWORTH & ASSN H141 JOYLAND TRAILER PARK
--DORA M MRS CLK FLAIR DRY CLN R1120 CARLTON
--LILLIAN R (WID RANDALL H) CLK PO H600 3D ST S (SH) •
--LORETTA R2000 E BAY DR (L) LOT 62
--RANDALL H III (INELL G) TECH GENL ELEC H836 STH ST S (SH) •
--RDBT (GLADYS) RETD H2000 E BAY DR (L) LOT 48
--RDY H (LILA L) RETD H912 WOODLEY RD •
BLANCHED ERNEST A (RHEA) RETD H BX6S0 ROOSEVELT BLVD
BLANCHETT LUTHER E (VAY) RETD H1197 NELSON ST (D) •
BLANCO NORMAN (LEILA) H82 E TROPIC BLVD (L)
BLAND GRACE B (WID JESSE) RETD H2471 DEL RIO WAY (D) •
BLANDFORD FRANCES (WID FRANKLIN) H1280 FRANKLIN ST APT 2
--FRANK B (ALICE) DIR COUNTY ZONING & PLANNING DEPT H23S2 ST CHARLES DR •
BLANDING BESSIE E (WID ROY H) H72S SENECA ST •
BLANDY BURNHAM G (HILDA Z) MARSHALL TOWN OF BELLEAIR BLUFFS H2222 N OVERBROOK AV (L) •

BLANDY GRAY M REV CANON THE, Rector Episcopal Church of The Ascension, 701 Orange av cor Pine to Bay av, Tel 447-3469, h311 Magnolia dr

BLANK DUANE A (VIVIAN M) ROOFER H13S19 CROFT DR (L) •
--JOHN A PRIN LARGO CENTRAL SCH R106 24TH ST (BELLEAIR BEACH)
--SARA A (WID JONAS F) HS EVONAIRE CIR (B) •
BLANKENHORN HAZEL B (WID CHAS H) RETD H43S 4TH ST S (SH) •
BLANKENSHIP CLIFFORD RETD H17S S SEMINOLE BLVD (L)
--HOMER C (DOROTHY D) FORMN KENNEDY & STRICKLAND H1067 SEDEEVA ST •
--HOWARD L (NANCY C) MECH GEO HUNT AIR CONDITIONING H938 VALENCIA WAY •
--IDA AIDE GREEN ACRE NURSING HOME R17S S SEMINOLE BLVD (L)
--JAMES (CATH) ATNDT BELL BROS PURE SERV H17S S SEMINOLE BLVD (L)
--M EUG (LORAINE L) MGR CITY METER REPR DIV H293S WEBLEY DR (L) •
--MALCOLM R (JESSIE M) (MAL'S NEWS STAND) H1019 PALM TERRACE DR •
--ROY J (NANCY J) ATNOT GULF OIL H3140 GULF-TO-BAY BLVD
--ROY J H619 FAIRMONT ST
BLANKS FRED RS16 HUDSON ST
--MARY K (WID PEARLIE O) CUSTDN ASSEMBLY OF GOD CH HS16 HUDSON ST •
--DOELL L PNTR GRIFFIN ROOFING RS16 HUDSON ST
--WALTER (BETTY J) EMP GENL ELEC H100S GRANT ST
BLANTON ADRIAN DEAN FLA BEACON COLLEGE SEMINARY R TAMPA FLA
--ALTON EMP CARLISLE MTRS R TAMPS FLA
--EARL G (GEORGIA L) PRES TOP VALUE USED CARS H2310 NURSERY RD •
--EDWIN (JUANITA L) SUPVR CLWTR BLDG INSPECTION DEPT H1777 HARBOR DR •
--GEORGIE L MRS (GEORGIE'S BEAUTY NOOK) R2310 NURSERY RD
BLANTON HENRY INC REAL EST 1815 US HWY 19 S
BLANTON HERBERT G (DOLLIE E) FLOOR SANDER H719 GRAND CENTRAL ST
--HERBERT M JR (EDWINA C) (BLANTON REALTY) H2076 BURNICE DR •
--JAMES L (LILA B) MECH SEAVY LBR H463 RIDGE RD SW (L) •
--JANE OFC SEC THOMPSON CONSTN R2076 BURNICE DR

BLANTON
--JIM (SUSIE) PORTER CARLISLE MTRS R2011 10TH AV (L)
--JOHN C (ELIZ J) PHARM LEWIS PHARMACY H1450 WILSON RD •
--OMAY F (WID GROVER) (BLANTON'S COURT) H1556 S FT HARRISON AV APT I •

BLANTON REALTY CO (Not Inc; Herbert M Blanton), Realtors, Celebrating Our 54th Year of Dependable Service, Residential, Income, Acreage, 319 S Fort Harrison av, Tel 446-6071

BLANTON ROBT R (ROSE M) SEC-TREAS TOP VALUE USED CARS H1660 FORTUNE DR •
--ROY H (EVELYN B) (BLANTON'S WATCH & CLOCK SHOP) H1116 S FT HARRISON AV
--WALTER M (VERDA N) PLSTR H1440 JASMINE WAY •
--WM W STUDT R2310 NURSERY RD
BLANTON'S COURT (MRS OMAY F BLANTON) APTS 1556 S FT HARRISON AV
BLANTON'S WATCH & CLOCK SHOP (ROY H BLANTON) 1116 S FT HARRISON AV
BLASCO LOUIS W (RUTH A) RETD H1428 NURSERY RD •
BLASE JOSEPH (MAE) RETD H23B PLAZA PINES TRAILER PARK
BLASER CLARA S MRS TCHR MILDRED HELMS ELEM SCH R1731 OPAL LA (B)
--RAY E (CLARA S) TCHR LARGO JR HI SCH H1731 OPAL LA (B) •
BLASEWITZ RALPH E (FRANKIE L) TECH HONEYWELL H1228 N SATURN AV •
BLASINGAME LA VITA D (WID PAT) H116 GLEN ELLEN CT
BLASIUS ALBERT O (META B) RETD H1225 FRIAR TUCK LA (D) •
BLATCHLEY ELBERTA H (WID RALPH) HS22 SCOTLAND ST (D) •
BLATT FRED S FOODHANDLR MADISON REXALL DRUG DEPT STORE R1104GROVE SS
BLATTNER CURTIS E HS01 MANDALAY AV (CB) APT A3
BLAUDRY GEO W (ALICE) CHEF 7 STEERS RESTR H1863 AUDREY DR
BLAUM ALOYSIUS J (MARY B) DRFTSMN COUNTY ENG DEPT H225 RIDGE HAVEN MOBILE PK
BLAY CHARLES P (WINIFRED I) ASSOC CRIBBS REAL EST H605 PALM BLVD (D) •
--DENNIS P USA R60S PALM BLVD (D)
--MICHAEL S (DONNA M) TELLER SECOND CITY NATL BANK H1863 SPRINGTIME AV •
--TERESA M OPR GENL TEL R60S PALM BLVD (D)
BLAYDON FRANK RETD H40S GOLDEN TRINGL MBL MNR(L)
BLAZBICK GEO LAB GENL MECHANICAL R10074 BAHAMA CT (L)
BLAZYS SONYA A MRS H310 GULF-TO-BAY TRAILER PARK
BLDG N H2665 GULF-TO-BAY BLVD
BLEAKLEY DALE E STUDT R300 PALM BLUFF ST
--DONALD E (MARY F) PRES SMALL BUSINESS FUNDS H300 PALM BLUFF ST •
--KENT A STUDT R300 PALM BLUFF ST
--MARY F MRS PRES SAFEWAY BROKERS R300 PALM BLUFF
--R CLYDE (ADELINE M) SEC TREAS HI-LAN LANES H1551 BARRY ST
--WALTER W (HELEN M) (JANIS APARTMENTS) H1815 RAINBOW DR •
BLEASDALE SAML RETD H3035 GULF-TO-BAY BLVD
BLEAU WILLEY R (WID ELMER C) H1404 ADMIRAL WOODSON LA •
BLECHSCHMIDT JOHN L (LINDA) TECH HONEYWELL H2119 PLEASANT PKWY •
BLEDSOE CLARENCE T (LULA V) RETD H124 W GRAPEFRUIT CIR •
--GLADYS F (WID CECIL L) HS91 PINEWOOD DR (D) •
--LULA V CASH PLUMB ELEM SCH H124 W GRAPEFRUIT CIR
BLEILER FRANK R (MABEL E) RETD H1801 KAY DR (L) •
BLESSING HELEN L TCHR LARGO SR HI SCH H1115 DREW ST •
--JAMES M TECH HONEYWELL H602 ORANGEWOOD DR (D) •
--WM E (BERYL J) MACH HAYWOOD MANUFACTURING H122 MELODY LA (L) •
--WM E (JULIA M) H911 HILLCREST MOBL HOME PARK
BLESSINGTON JAMES RETD H605 MICHIGAN BLVD (D)
BLEVINS BRENDA K STUDT R1750 RAINBOW DR

BROWN INSURANCE AGENCY
PROMPT
INA
CLAIM
PROGRESS CIC PROTECTION
SERVICE PHONE 446-3337
•
All Forms of Insurance
•
530 S. Fort Harrison Ave.

Who's Who- and Where?
Such questions can only be answered by the Directory and that is where people look when they want to buy.
Are you properly displayed therein to get the business?

SULLIVAN & KING ENTERPRISES, INC.
Bonded Fruit Shippers—Gifts and Tropical Candies
Florida's Finest Taste Treats
1799 U.S. Hwy. 19 North, Tels. 726-4569 - 726-2388

SULLIVAN & KING NURSERIES
Construction Equipment Contractors—Fill—Groding—Sodding
Mowing—Complete Landscaping Service
Featuring The Tropicoire Nursery
1799 U.S. Hwy. 19 North, Tels. 726-2388 - 726-4569

J. ARLOS OGG STUDIOS

Our 32d Year

PICTURES
ORIGINAL OILS
WATER COLORS
SERIGRAPHS
ETCHINGS
PRINTS

Complete Line of Frames and Framing

"Come In and Browse"
807 PARK, CLEARWATER

PHONE
446-2245

Pelican Restaurant
AIR CONDITIONED
ON CLEARWATER BEACH
Fine Food — Excellent Service
LUNCHEON, DINNERS, COCKTAILS
LIQUOR STORE
"OPEN YEAR AROUND"
470-72 MANDALAY AV. (CB)
PHONE 442-3151

BLEVINS
--C (VALERIA M) SLSMN IMPERIAL HOMES H2467 BRENTWOOD DR ●
--ESTEL M (MARY A) STUDT H616 S PHOENIX AV
--GEO V (MARTHA M) QUALITY CONTROL FAIRCHILD-HILLER H1750 RAINBOW DR ●
--GILBERT E (DELLA R) H1125 N MICHIGAN DR (D) ●
--HARDIG L (MARY E) DRIVER ULMER BROS JUICE H1566 MAGNOLIA DR ●
--LINDA F STUDT R1750 RAINBOW DR
--MARY E MRS SECTIONIZER ULMER BROS FRESH PURE JUICES R1566 MAGNOLIA DR
--OLIVER C (PEARLE) RETD H340 SOU COMFORT MOBILE VIL
BLEWITT FREDK F (ANNIE M) RETD H1600 PICARDY CIR ●
--WM H (MARILYN M) TCHR CLWTR HI SCH H1450 MARJOHN ST ●
BLICK LAWRENCE W (CATH M) HOLIDAY INN H1712 GREENLEA DR ●
--N G MRS H249 JASPER ST (L)
BLIGH GERTRUDE O (WID BUSTER) RETD H343 BLUFF VIEW DR (BB)
BLINN LAWRENCE BKPR R TARPON SPRINGS FLA
BLISH ERNEST L (LILLIAN J) RETD H1280 E DRUID RD APT 5
BLISS DARWIN T (PATRICIA B) LATHE OPR H1636 LEISURE DR ●
--DORIS M MRS TCHR LARGO SR HI SCH R1280 E DAVID RD APT 2
--EDWIN RETD H260 SUNNY GROVE
--ELEANOR GROOMER FLUFF N' PUFF POODLE SALON R1316 S BETTY LA
--GLADYS S MRS R MEASE MANOR
--JAMES W SERVMN CARIBBEAN POOLS R2202 GULF TO BAY BLVD
--KENNETH R (ROSE G) INSTALLER WESTCOAST AWNING H1731 AUDREY DR ●
--LINWOOD B (ELEANOR L) SLSMN CLWTR PAINT H1316 S BETTY LA ●
--MATTIE L OPR ANGELA BEAUTY SALON R NEW PORT RICHEY FLA
--RICHD N (CAROL A) SLSMN CLWTR SUN H2146 N HERCULES AV ●
--ROBT STUDT R1316 S BETTY LA
--RONALD G (JUDY) CLK ANDERSON AUTO PARTS H1005 S CHESTER DR
--SHERMAN MECH WEAVER'S TILE R ST PETERSBURG FLA
--WM C (DORIS) ASST CASH CITY NATL BANK H1280 E DRUID RD APT 2
BLITCH APARTMENTS (MRS DORA A BLITCH) 220 SCOTLAND ST (D)
BLITCH DORA A (WID EMORY) (BLITCH APTS) H220 SCOTLAND ST (D) APT 6 ●
BLITZ THEO (EVELYN V) H202B IMPERIAL WAY ●
BLIVEN THELMA L (WID ALF) H711 MINNESOTA DR
BLIZEL ALBERT J TCHR H1412 TURNER ST ●
BLIZZARD RALPH M (WILLIE W) TCHR DUNEDIN COMPREHENSIVE HI SCH H968 PARKWOOD DR (D) ●
--ROBT W (GERTRUDE) RETD H606 HILLCREST MOBL HOME PARK
--WILLIE W MRS LIBRN DUNEDIN HIGHLAND JR HI R968 PARKWOOD DR (D)
BLOCK BEATRICE M (WID GEO) H209 TWIN LAKES TRAILER LODGE
--BESSIE C (WID PAUL D) RETD R1577 HAVANA DR
BLOCK BUSTERS (NHRA CHARTER) SOCIAL CLUB 914 PARK ST
BLOCK FRANK C (ELEANOR M) TCHR COUNTY BD EDUC H1025 CHEROKEE ST (SH) ●
BLOCK H & R CO TAX SERV 90 S CLEARWATER-LARGO RD (L)
BLOCK H & R CO ANTHONY MOORE DIV MGR INCOME TAX 1459 GULF-TO-BAY BLVD
BLOCK HAROLD S (TOBY) MECH FAIRCHILD HILLER H1577 HAVANA DR ●
--MARGT H MRS BMO GENL ELEC H1226 LYNN AV ●
--ROSE S TCHR LARGO CENTRAL SCH R REDINGTON BEACH FLA
BLOCKER DOCK (LEILA) LAB CITY REFUSE DIV H1201 TANGERINE ST ●
--SALLIE M TCHR OAK GROVE JR HI SCH R ST PETERSBURG FLA
BLOCKLIN HANS G (ADELIA F) SLSMN FLA ACRES OF CLWTR H11 N JUPITER AV ●
BLODGETT FOREST RETD R390 5TH ST N (SH)
--RALPH G (ANNE A) H401 BAY VIEW DR (B) ●
BLOHM EDW H43C BAYVIEW GARDENS APT C
--F VINCENT (CECIL M) RETD H13 OAKWOOD DR ●
--ROBT (LETHIA G) RETD H315 S LINCOLN AV ●
BLOIS FRANCIS W RETD H2337 MANGRUM DR (D) ●
BLOM ENOCH J (THERESA M) RETD H919 14TH AV SW (L) ●
BLOMBERG ELMA E (WID ARTH) H1741 OPAL LA (B) ●
BLOME HAROLD F (IRENE) ASST MGR MANDALAG SHORES H236 LARK DR (L) ●
--HARRY JR (FRANCES M) MGR TRAINEE H1352 FRANKLIN ST ECKERD'S
--RENA C MRS STUDT R236 LARK DR (L)
BLOMQUIST ANTON R (MILDRED E) RETD H153 COE PD (B) ●
BLONDHEIM W HENRY (ROSE) H980 7TH ST NW (L) LOT 3B
BLONDOLALLC PHYLLIS MRS OFC SEC FLA HEALTH INS H2900 THORNTON RD
BLOOD BARRY E (CHRISTINE) HB15 WOODSIDE DR ●
--MYRTLE L (WID WM B) H1345 DREW ST APT 6 ●
BLOODWORTH TRAVIS W (MAE E) USA H1300 E IDLEWILD DR ●
--WILDIE D (WID RAYMOND) H1032 MAIN ST (D)
BLOOM A EMP PINELLAS ABSTRACT H505 N FT HARRISON AV
--FAY P (WID M ERB) RETD H2665 GULF-TO-BAY BLVD APT T5 ●
--FRANK M (MARY L) PRSMN PAN LAMINATING H1514 NELSON AV ●
--GEO B (CLARA H) RETD H1020 APACHE TRAIL ●
--HENRY E (PATRICIA A) DIST MGR GENL PRECISION H1260 PALM BLVD (D)
--JOHN D (LAURA A) PHYS 501 S LINCOLN AV R1671 PINE DR
--JOSEPH H21B JOYLAND TRAILER PARK
--LOUIS (MAR LOU) AGT MFRS LIFE INS H880 MANDALAY AV (CB) APT 1010
--RICHD E (ANNA A) RETD H2070 ENVOY CT ●
--TEENA CLK PINELLAS COUNTY TILE R2008 CULKERTSON (D)
BLOOMFIELD FRANCIS M H1331 MAIN ST (D) LOT 25
BLOOMGREN C L MRS H1B21 LAKEVIEW RD
BLOOMQUIST SIDNEY REV (MARY C) RETD H2316 ELLA PL ●
BLOSSOM ROBT H705 MANDALAY AV (CB) ●
BLOUGH ADA (WID RALPH E) H880 MANDALAY AV (CB) APT 440
--ELITA H650 BAY ESPLANADE (CB) APT 1
--VERNON O (EDITH) EXEC V-PRES FLA HEALTH AGCY H880 MANDALAY AV (CB) APT 531
BLOUNT SEE ALSO BLUNT
--EVELYN MRS MACH OPR WILEX MACH H21B MELODY LA (L)
--LOTTA F (WID WM) H2665 GULF-TO-BAY BLVD APT A1 ●
--PETER B ADMN ASST STATE NATL GUARD CO A R N ST PETERSBURG FLA
--W L DRIVER SAM DAVIS CONTRACTING F ALTERNATE U S HWY 19
--ZINNIE LNDRY WKR CLWTR LNDRY R RT 1 BX 25 PALM HARBOR FLA
BLOW PHOEBE E MRS MAID MEASE HOSP & CLINIC R ELFERS FLA
--THOS H (MADELYNE G) RETD H2214 DUNCAN DR (BB) ●
BLOWER ANBROSE (HARRIET) H1518 SCRANTON AV ●
--HENRY (IVY M) SLSMN BELLEAIR REALTY H591 CORTEZ AV (BB) ●
--STANLEY J (CLOTILDE W) RETD H2284 EDYTHE DR (D) ●
BLUDER ARTH W (ALKERTA C) ENG A B C PACKAGING H1373 VIEWTOP DR ●
BLUE ALMA MRS H1556 S FT HARRISON AV APT 13
BLUE BELL APARTMENTS (ROBT M SIRKLE) 205 BRIGHTWATER DR (CB)
BLUE BIRD SUNDRIES (E E PERKETT) CONFRS 355 MAIN ST (D)
BLUE BOY POWER MOWERS (THOS G EARLE) 1690 S CLEARWATER-LARGO RD
BLUE CHARLES W (VERA E) (CHARLES W BLUE TV SERV) H2643 PINEHURST AV (BB) ●
BLUE CHARLES W T V SERVICE (CHARLES W BLUE) 2643 PINEHURST AV (BB)
BLUE D COLON JR (LAVERN C) CONSULTANT STATE BD OF EDUC H1661 IDLE DR ●
--ELBERT W (WANDA L) MACH LARGO MTR PARTS & EQUIP H1300 S MICHIGAN AV ●
BLUE FLAME BAR & GRILL (PETE G KROUSKOS) 1045 N GREENWOOD AV
BLUE FRONT BEER GARDEN (OZZIE WILSON) 1111 RAILROAD AV
BLUE LARRY H 8X722 STATE RD 580
--NOLAN J (JANE F) LAND SURVEYOR 1512 S MISSOURI AV H675 ROANOKE ST (D) ●
BLUE SKIES APARTMENTS (E FORD DAVENPORT) 406 POINSETTIA AV (CB)
BLUEBIRD SANDWICH SHOP (EDDIE A CLARK) 906 LA SALLE ST
BLUFFS ANIMAL HOSPITAL (GERALD D LEE) 320 N INDIAN ROCKS RD (BB)
BLUFFS COIN LAUNDRY INC FRANK A STUMP PRES 1008 N INDIAN ROCKS RD (BB)
BLUFFS FIVE & TEN CENT INC (WM J SHUGARD PRES AMY J SHUGARD V-PRES 2936 W BAY DR (L)

Consult the CLASSIFIED LISTS of the DIRECTORY

If You Would Find What You Wish to Buy

CLEARWATER TILE & TERRAZZO COMPANIES
Terrazzo Floors – Tile Contracting – Seamless Flooring – All Types of Resilient Flooring
"SERVING CLEARWATER FOR OVER 30 YEARS"
616 DREW ST. and A.C.L. R.R., CLEARWATER PHONE 446-8373

BLUFFS PACKAGE STORE (GUY H & MRS ARLEEN A PRESLEY) 100A N INDIAN ROCKS RD (BB)
BLUFFS PACKAGE STORE NO 2 (GUY H MRS ARLEEN A & JERRY S PRESSLY) LIQUOR 11987 INDIAN ROCKS RD (L)
BLUH MILDRED A (WID SIMEON C) H241 SKIFF POINT APT 5
BLUHME LEAH (WID HERMAN) H1301 S EVERGREEN AV
--MILDRED OFC SEC R1301 S EVERGREEN AV
BLUM FREDK H (LILLA W) RETD H612 S CREST AV ●
--GEO H (GRACE E) RETD H BX429G WAVERLY ST ●
BLUME CARL T (LILLIAN J) RETD H1502 GLADYS CIR (D) ●
--CORA S MRS CLK SOU SHELLCRAFT SUP R E BAY DR
--GEO B (DORIS J) (WILSON & BLUME) H1721 ESTELLE DR ●
--GEO B LWYR 501 S FORT HARRISON AV RM 211 H2 WINDWARD ISLAND
BLUMER ROBT M (MYRA M) BLDG INSP CITY OF DUNEDIN H96 NEW YORK AV (D) ●
--SANDRA J STUDT R96 NEW YORK AV (D)
BLUMLINE WALTER F (DONNA B) DUNEDIN LAMP & SHADE(R NEW PORT RICHEY FLA
BLUMLING LOUIS W (THELMA L) RETD H1504 S JEFFERSON AV ●
BLUNT SEE ALSO BLOUNT
--CALLIE H (WID SAML) PRSR CLWTR LNDRY H1204 N GREENWOOD AV
--CHARLES (MERLE) LAB H1413A PENNSYLVANIA AV
--CHARLES W (HELEN S) V PRES B & C CARPET SERV H26 N HIGHLAND AV
--DAVID P (CONSTANCE R) MECH MASSEY ANDREWS PLYMOUTH H1375 CAMPBELL CT ●
--FLORENCE B (WID WM J) H431 ROANOKE ST (D) ●
--JOHN S (MARY B) RETD H306 HARBOR VIEW LA (L) ●
--LEATHA G EMP US DEFENSE CONTR ADMN R1512 N MADISON AV
--ODELL G (VIOLA R) 5. PLSTR H1512 N MADISON AV
BLUST FRANK A (VIVIAN) RETD H1313 TWIN LAKES TRAILER LODGE
BLY LOUIS E (ALICE L) RETD H3472 19TH PL SW (L) ●
BLYLER HARRY J (KATIE D) HI115 GRANADA ST ●
BLYSHAK WM (HELEN) TCHR CLEARWATER HI SCH H141S DARTMOUTH DR ●
BLYSKAL STANLEY RETD H1736 GOLF VIEW DR (B) ●
BLYTHE ELIZ C (WID WALTER E) H2345 INDIGO DR ●
--MERVIN J (NETTIE L) MACH H2955 HUNTINGTON DR N (L) ●
B'NAI ISRAEL RELIGIOUS SCHOOL 20 S BETTY LA
B'NAI ISRAEL TEMPLE REV J MARSHALL TAXAY PASTOR 20 S BETTY LA
BO-MAR APARTMENTS (ROBT H REEDER) 301 S NIMBUS AV
BOAROMAN STAFFORD (LOUISE) H255 SUNNY GROVE
BOARDWAY GRACE R MEASE MANOR
BOATMAN ARTH L (MONA L) LAB D SANITATION DEPT H438 JACKSON ST (D)
--CHARLES A (GLADYS G) RETD HI541 SEABREEZE ST ●
--MARSTON (EVELYN) RETD H54 W GROSSE POINT DR (L) ●
--ROSE (WID JULIEN) H103 TEAL DR ●
--WILLIS (E LUCILLE) BLOCK MASON R1592 LOTUS PATH
BOATNER ADRIAN K (HAZEL B) FIELD AGT STATE COMPTROLLER H711 S HIGHLAND AV ●
--HAZEL B OFC SEC CLWTR TILE P711 S HIGHLAND AV
BOATRIGHT SEE ALSO BOATWRIGHT
--LUTHER (ROSIE) MASON RUTENBERG CONSTN H13177 117TH ST N (L)
BOATWRIGHT A H1413B PENNSYLVANIA AV
--ALTON (ORA M) CARP H215 6TH AV S (SH) ●
--ARCHIE T REV (RUTH L) LAB TOWN OF BELLEAIR H1155 KINGSLEY ST ●
--MABEL W (WID GRADY L) HI823 FLORA LA ●
--RUTH L PRSR SUNCOAST LINEN SERV RI155 KINGSLEY ST
BOB & DAVE'S POOL HALL (ROBT PETTITT) 940 MAIN ST (SH)
BOB FLANIGAN'S BARBER SHOP (ROBT W FLANIGAN) 429A POINSETTIA AV (CB)
BOB'S BARBER SHOP (ROBT G KURCHISKI) 1140 MAIN ST (D)
BOB'S BARBER SHOP (ROBT ANDERSON) I475 S BELCHER RD
BOB'S BODY SHOP (BOBBY C AND JERRY DAVIS) I321 S FT HARRISON AV
BOB'S SUNOCO SERVICE (ROBT A MARSCHALL) GAS STA I150 N CLEARWATER-LARGO RD (L)
BOB'S TRAILER SALES (ROBT E BISHOP) 2173 US HWY 19 S
BOBB VICTOR RETD H222 SOU COMFORT MOBILE VIL
BOBBITT MARJORIE (WID JAMES) HSEKPR R125 HARBOR BLUFFS DR (L)
--RICHD S (CHARLCIE) TECH GENL ELEC H2109 POINCIANA DR (HP) ●
--RITA B (WID AUBREY M) H508 PINE ST ●
BOBERTZ HENRY C (EMMA O) RETD H1423 21ST ST SW (L) ●
BOBC EZRA R (GLORIA G) WITH BLUE RIBBON SUPER MKT H1700 LONGBOW LA ●
--PHYLLIS A MRS OFC SEC COUNTY ACCTG DEPT R11283 67TH AV N (L)
BOCHIN JOHN (MARIE Q) H1247 S SAN REMO AV ●
BOCK CHARLES H610 N INDIAN ROCKS RD (BB)
--HARVEY W ADMN COUNTY ZONING & PLANNING DEPT R ST PETERSBURG FLA
--JAMES E (ANNA M) DRIVER SUN OIL H1353 LADY MARION LA (D) ●
--JESSIE (WID RICHD) STEN MORTON F PLANT HOSP H1678 ST MARY DR (D) ●
--SHERRY STUDT R1678 ST MARY DR (D)
BOCKELMAN ROBT W (MARIE J) RETD H1121 18TH ST SW (L) ●
BOCKEN GEO N (GRACE M) RETD H173 SUNNY GROVE
BOCKENSTOE B LOUIS (JOYCE) RETD H1110 DREW ST
BOCKHOP FRED (GERTRUDE) H109 CRANE RD ●
BOCKMANN ANNETTE C TCHR R181 DEVON DR (CB)
--CHARLES B (LOUISE H) H537 LEXINGTON ST (D) ●
--HERMAN H (GRETA C) ELEC ENG GIBSON HILL H181 DEVON DR (CB) ●
BOCKMILL HARRY (EMMA S) (BRIGHTWATER APTS) H188 BRIGHTWATER DR (CB) APT 1 ●
BOCKOVEN RAYMOND A (BERTHA S) RETD HSS4 BELTREES ST (D) ●
BOCKOVER R LUCILLE (WID FRED L) RETD H109S RIDGE RD SW (L) ●
BOCOOK JACK A (MARY B) ENG HONEYWELL H1823 OAKDALE LA S ●
BODDY MANNING R (MAYME) H100 PELICAN RD ●
BODEAU ARTH C (CATH C) H639 MICHIGAN BLVD (D)
BODELL ETHEL A MRS H18D BAYVIEW GARDENS APT D
BODENHEIMER B C RETD H57C BAYVIEW GARDENS APT C
BODINE EVELYN A R211 LAKE RD
BODKER AXEL L (MARTHA T) RETD H2330 DEMARET DR (D) ●
BODKIN HARRIETT A (WID THOS J) RI214 EVERGLADES AV
BODRY LUCILLE H (WID RALPH) CLK ALEXANDER'S SUNDRIES H263 1ST ST NW (L)
BODWELL KENNETH STUDT R1591 S EVERGREEN AV
--LOUISE F (WID GEO L) TCHR LARGO JR HI SCH H1591 S EVERGREEN AV ●
BOECKEL MAMIE A (WID JOSEPH F) H120 12TH AV N (SH) ●
BOEHM HENRY (FLORENCE) H107 CRANE RD ●
--JOHANN (ANNIE) CUSTND FIRST BAPT CH OF D R NEW PART RICHEY FLA
--PHILLIP F (BERTHA I) RETD H3571 HIGH BLUFF DR (L) ●
--TOM J MFRS REP HI289 ST ANDREWS DR (D) ●
BOEHME EDW J MUS TCHR H12284 143D ST N (L) ●
--JAMES F (RUTH K) (WEST BAY JWLRS) H1621 8TH AV SW (L)
--WALTER R (MABEL L) RETD H1931 JUNE BELLS DR ●
--WALTER R JR (LOUISE L) STUDT H602 FOREST GLEN RD ●
BOEHMER GEO H (MARY C) RETD H582 BAYWOOD DR S (D) ●
--JEROME C (SHIRLEY G) DEPT MGR MONTGY WARD H1462 MORROW DR ●
--LINDA R1462 MORROW DR
--SHIRLEY G MRS DEP CLK COUNTY CIRCUIT CT CLK R1462 MORROW DR
BOEHNER CARROLL (HAZEL) MECH SUPERIOR AUTO SERV H12S RANCH AV ●
BOEKE ANNA 1 (WID VICTOR A) H FLEETWOOD MANOR APTS APT 6
BOEKEL HERMAN W (HAZEL M) RETD HI155 BROADWAY (D) ●
BOEKHOLT BERNARD (MABEL B) RETD H1265 NICHOLSON ST ●
BOELK GUSTAV W (VIOLA C) RETD H2381 ARMOUR DR (D) ●
--ROBT F (MARY C) AGT PRUDENTIAL INS CO OF AMERICA H88 E CIRCLE DR (L) ●
BOENERS ERNEST CUSTDN PELICAN COUNTRY CLUB R3035 GULF TO BAY
BOERNER HARRY C RETD H9I9 JEFFORDS ST ●
BOERSTER ANNA RETD R1576 S MADISON AV
BOESCH CLARENCE (MADGE) H2291 ORCHID ST (L) ●
BOESEN JOHN P (THERESA H) RETD H2019 LAKE CITRUS DR ●
BOESTER CLARA R863 BOULEVARD TRAILER PARK
BOGAN JOSEPH N SLSMN TYREE'S OF CLWTR R10537 114TH TER N (L)
BOGARD KENNETH D (FLOY N) STUDT H1866 SPRINGTIME AV
BOGART MABLE W (WID CHARLES) H501 MANDALAY AV (CB) APT E6
BOGERT ALBERT D (DOROTHY L) V-PRES CALADESI NATL BK AT DUNEDIN H308 ORANGEWOOD LA (L) ●
--K EDGAR (WID WM) CASH CARIB THEATRE H132 BOOTH AV

ALLIED VAN LINES
Stewart Bonded Warehouse
AGENTS FOR ALLIED VAN LINES
1125 Eldridge Street
Phone 442-5141

Where to Buy?
Consult the Classified Business Lists In This Directory

NEWT B. BARLOW

PAINTING CONTRACTOR

- INTERIOR
- EXTERIOR
- FURNITURE REFINISHING
- MULTICOLOR REFINISHING

801 Pennsylvania Ave. Clearwater

PHONE 446-6221

PHONE 446-3055

JOHN S. RHODES, Jr.
FUNERAL DIRECTOR
1721 GULF-TO-BAY BLVD. CLEARWATER

PHONE 446-3055

BDGGETT GED W BOX MAKER DAVID BILGORE & CO R1274 GEDRGIA AV (D)
BOGGIE RENAE A MRS CLK LIL GENL STDRES H1111 AUBURN ST APT 3
--WM E NAILER CLWTR RDDF TRUSSES R606 N FT HARRISDN
BOGGS JACK E (FRIEDA E) (BDGG'S JEWELRY) ST PETERSBURG FLA H1541 4 BEDFORD CIR W ●
--JDHNNY TRAILER BLDR FISHER MDBILE HDMES R348 2D ST S (SH)
--MICHL P (PHLLIS R) BDDYMN BERNIE'S MACH SHDP H FLEETWDOD MANDR APTS
--MYRTLE B (WID EUG) HI30 EDGEWATER TER (D) ●
--PAUL P (HDTEL FRANCIS) H454 MAIN ST (SH) ●
--RDBT E STUDT R1541 4 BEDFDRD CIR W
--RUBY MRS WAITRESS WHIMPLES DELICATTESEN H348 2D ST S (SH) ●
--VIDLET W MRS CLK US SELECTIVE SERV BD ND 112 R TARPDN SPRINGS FLA
BOGIAGES KATH V (WID CHRISTA C) HIIS N ARCTURAS AV ●
BOGIE CARREL (GAIL) RETD H1218 SDU COMFORT MOBILE VIL
BOGNA GRACE MRS R BX722 STATE RD 580
BDGNAR C DALE (NINA M) (BOGNAR'S '66' SERV STA) HIB25 CARDINAL DR ●
--DARREL W (PATSY A) PARTSMN AUTD SUP DF LARGD HI615 S SAN REMO AV ●
--JOSEPH F (ELIZ) STUDT HI750 LONG ST ●
BOGNAR'S '66' SERVICE STATIDN (C DALE BOGNAR) 635 MANDALAY AV (CB)
BOGUE DDNALD L (DONNA W) BUMPERMN SCOTT MTLS H977 CEDARWDDD DR (D) ●
--HELEN E (WID LDNIS) HI32 BDDTH AV APT 1
BOGUMILL THCS R (DORIS M) H3918 HARBDR HILLS DR (L) ●
BOHANAN SEE ALSD BDHANNAN AND BDHANNON
--CARL R (MARGT H) TECH US GDVT H3I21 RDBERTA ST (L) ●
BDHANNAN PHILLIP B GENL MGR HDWARD JDHNSDN RESTP R TAMPA FLA
BDHANNON JDHN N (PEARL E) RETD HI700 MAGNDLIA DR ●
BOHLEN RUDDLF (ANNA) RETD H164 BAY-ARISTOCRAT
BOHLER LDWELL N (RUBY B) CARP H301 HDWARD DR NW (L) ●
BDHLIN MARTHA MRS R MEASE MANDR
BOHLINGER ALF JR (SARAH P) RETD H1399 S HERCULES AV ●
BOHMANN HELEN MRS H530 BAYVIEW GARDENS APT D
BOHNERT HENRY (IDA) HI528 LAKE WAY ●
BOHRER ELSIE RETD H1436 PARK ST
BOICHOT JULIAN (LILLIAN P) H1421 PINE ST ●
BDIKA CHARLES R (SUZANNE) RETD H534 JONES ST
BDISMIER LAWRENCE W H2 EVGNAIRE CIR (B) ●
BDISVERT EUG H (MARY R) MACH AERDSONIC H100 S PEGASUS AV ●
--PAUL T (BARBARA J) MACH AERDSONIC H1429 LAURA ST APT H
BOIVIN MAURICE R (JUNE M) FIREFIGHTER LARGD FIRE DEPT H2335 13TH AV SW (L)
BDKAR JULIUS (LILLIAN) RETD H BX456 RODSEVELT BLVD
BOLAM ODN STUDT RI157 BRODK RD
--RICHO F (ERVA M) CARP HI157 BRDOK RD ●
--VERGIE L (WID W AUSTIN) H1159 BROOK RD ●
BOLAN BEN D (CARDLYN M) WELFARE WKR HILLSBDROUGH CDUNTY WELFARE DEPT HI23 KAPDK TRAILER PK
--FRANK (MARGT L) H444 PARK AV (B) ●
BOLANOVICH MELVIN B CLK PD RI324 WHITACRE DR
BOLDEN ALEX A ENG HONEYWELL H7216 DANBURY WAY ●
--EVANS RETD R1025 DOUGLAS AV (D)
--LEDN E (IRIS S) YDMN H1027 DDUGLAS AV (D) ●
BDLDT HERMAN (SUSAN S) RETD H2180 CDRAL WAY (L) ●
BDLE CLEMENTINE M H210 BRIGHTWATER DR (CB) APT 2 ●
--EDW W (JUNE J) (E & J MAYTAG CDIN LNDRY) HI2933 INDIAN ROCKS RD (L)
--JUNE J MRS MGR E&J MAYTAG CDIN LNDRY R12933 INDIAN RDCKS RD (L)
BOLEN R JAMES (NORMA B) H442 RICHMDND ST (D) ●
BOLER HDWARD E (RENA F) WINTER RES H1 SDUTHWIND DR (L) ●
BDLES CHALMERS B (JEAN H) RETD HI356 PARKWDDD ST ●
--FLDRENCE A (WID DTTD) RETD H14I2 LEMDN ST ●
--JAMES (BARBARA) DRIVER H213 MELDDY LA (L) ●
--ROSE L MRS H BAYVIEW GARDENS APT C
BOLEY GERALD D (MARALYN A) HDRTICULTURIST FLA HYDRDPDRIC FARMS H2411 COACHMAN RD
BOLGER HUGH H1921 RAINBOW DR APT 3
--J RICHD (JUDY L) CREDIT MGR FLA PWR H733 PINEWDDD DR (D) ●
--JDHN R (THELMA S) RETD H324 JACKSDN ST (D) ●
--LILLIAN (WID PEIRCE W) RETD H1255 N SEDEEVA CIR ●
BOLHAGEN LELA N (WID FRED H) HI255 KEENE RD ●
BOLICK ERNEST B REV (THERESA F) PASTOR ST PAUL'S LUTH CH H1729 RAINBDW DR
BOLIEK HAYWDDD M (JUNE K) CABLEMN GENL TEL H217 MELDDY LA (L) ●
BOLIN BDNNIE MRS MACH DPR CASTLEWDDD'S HI118 WYATT ST
--CHARLES ASST CARFRE PRODUCTS
--PERRY LAMINATDR CASTLEWDDD CDRP R730 NEW YDRK AV
--TERRY D MILLWRIGHT KELLER SLS & ENG RI346 BROWNING DR
BOLING R LEE (GWENDOLYN G) MGR ZIP-PRINTS DF CLWTR R ST PETERSBURG FLA
--WAYNE M MECH CDUNTY HWY DEPT R ST PETERSBURG FLA
BDLINGBRDKE PATRICIA (WID HARRY C) CLK 7-11 FDDD STDRES H2846 STATE PD 590 (SH) ●
BOLITHD WM (DDRDTHY) RETD H307 SDUTH GATE MDBL HDME PARK
BDLLENBACH ELIZ K (WID GED W) H313 S JUPITER AV
--FRANK S USAF R309 S JUPITER AV
--WM S JR USAF R309 S JUPITER AV
--WM S (JEANNE S) (STATE REFRIGERATIDN SERV) H309 S JUPITER AV ●
BDLLENS JDHN H (DEWELLA M) RETD H979 7TH AV NE (L) ●
BOLLER R E (DDRIS B) RETD H414 SKY HARBDR MDBL ESTS
BDLLES RAYMDND J (BETTY B) MGR SHEARSDN HAMMILL & CD H301 CITRUS AV (D) ●
BOLLING WM (JDANNE) SLSMN JIM QUINLAN CHEVROLET H1442 BLANTDN LA ●
BOLLINGER BERNARD H (NDRA) HI30 HILLCREST MDBL HDME PARK
--DAVID H (EMILY L) RETD H635 HIGHLAND AV (D) ●
--VIRGINIA S MRS DFC SEC GDDDBDDY & CD H7221 DREW ST APT A20
BDLDVAN T V (SENIA) RETD H1254 8TH AV NE (L) ●
BOLSER LEILA P NURSE MEASE HDSP & CLINIC R BDX 344 (D)
--LELA P (WID LEWIS) RETD HI430 MICHIGAN AV (D) ●
BOLT GED M (FRANCES E) LAB CDUNTY WATER DEPT HI1889 119TH ST N (L)
--GUY W (ILD T) H815 HILLCREST MDBL HDME PARK
--LDUIS C (ANNIE P) LAB INDIAN RDCKS NURSERIES H12022 131ST ST N (L)
--RDBT G (BERTHA E) DRIVER STD FABRICATED PRDDUCTS R11575 DAULPHIN AV (L)

BOLT ROSS J (Thelma L), Pres Clearwater Yellow Cab Co Inc, 1330 Cleveland st, Tel 446-2391, h East Canal st, Lot 187, Rd 1, Palm Harbor, Fla, Tel 937-6494

--THELMA L MRS TELLER CITY NATL BK R P D BX 1169
BDLTDN E L MPS H501 MANDALAY AV (CB) APT B 26

BOLTON FRED C (Lois N), RCA Victor Radio and Television, Automatic Auto Radios, Auto Radio Specialists, 805 Park st, Tel 442-6261, h1191 Grove st, Tel 446-7913

--JAMES (CARDL) JDUPNEYMN HDME ELEC H3I57 GREEN ACRES AV (L) ●
--JDHN C (DDRDTHY M) SLS REP JAMES INVESTMENTS H1475 PINE ST ●
--JDHN D STUDT R1475 PINE ST
--JDYCE E STUDT R1475 PINE ST
--NANCY L STUDT R1475 PINE ST
--WADDY E (VIRGINIA W) H1109 CDMMDDDRE ST ●
--WAYNE R501 MANDALAY AV (CB) APT B26
BOLTZ EDITH MRS H23C BAYVIEW GARDENS APT C
--THDS F SLSMN LARRY DIMMITT HI576 BARRY ST ●
BOLTZE CARL S (DDRDTHY G) BDAT CHARTERING CLWTR MARINA (CB) H414 DRANGEWDDD DR (D) ●
--MARIE A MRS WAITRESS FPISCH'S BIG BDY H104 EMERALD LA (L) ●
BOLZUWAIT ALBERT (MARIE) RETD R BX756 US HWY 19 N
BDMAN GDLDIE L (WID JDHN E) RETD H725 3D ST N (SH) ●
BOMBA JDHN J (MARGT V) RETD HI462 VIEWTDP DR ●
BOMBARD RAYMDND (BERNICE) H30 CASEY'S TRAILER PK (L)
BOMKE AUGUST F (MINNIE F) CDUNTY VETS SERV DFCR H1480 YDUNG AV ●
--EARL W (DLGA H) CLK PC H1472 YDUNG AV
--MINNIE F SLSWN RUTLAND'S R1480 YUUNG AV
--DLGA MRS SLSWN RUTHLAND'S R1472 YDUNG AV
BON HARDLD W (ANNE C) TCHR D HIGHLAND JR HI SCH H1965 PINEHURST DR ●
BDNACID SEBASTIAN (CLARA R) (HUDSDN APTS) H60½ SDMERSET ST (CB) ●
--TDBIAS J (CLARA E) BLDG CDNTR 732 MANDALAY AV (CB) H732 MANDALAY AV (CB) ●
--TDBIAS S STUDT R732 MANDALAY AV (CB)
BDNANZA SIRLDIN PIT ND 96 RDBT J BIXLER JR MGR RESTR 1724 GULF-TD-BAY BLVD
BDNATD JDSEPH G (MARY S) H720 MANDALAY AV (CB) ●

Who Sells It?

Is Answered by the Classified Business Lists In this Directory

EARL A. BROWN VOLKSWAGEN
COMPLETE SALES and SERVICE
2300 DREW ST. **PHONE 446-0537**

BONAVIA GEO (MARY) RETD H11421 119TH TER N (L) ●
BONCHER KENNETH H STUDT R1447 JASMINE WAY
BOND ALMA PKR ULMER BROS FRESH PURE JUICES R15133 HARDING AV
--BERTHA H215 JOYLAND TRAILER PARK
--CHARLES E (JEANETTE M) CONSTN WKR H526 YELVINGTON AV
--CHARLES J (FLORENCE A) H2159 MC KINLEY ST ●
--CLARA J (WID J B) H610 EDGEWATER OR (D) APT 12
--CONRAD A (HELEN) H1371 BAY VIEW OR (B)
--FLORENCE H105 RIDGE HAVEN MOBILE PK
--FLORENCE D (WID MERTON) RETD H247 BAYSIDE GARDENS
--FLORENCE L MRS ASSOC ANITA M SELLERS REALTOR R902 BAY BREEZE TER (L)
--HERBERT (HELEN K) RETD H920 NARCISSUS AV (CB) ●
--JOHN L (HELEN E) SLSMN HAUN REALTY H3121 BAY LA ●
--MARTIN F (FLORENCE L) MGR BOND'S TACKLE SHOP H902 BAY BREEZE TER (L) ●
--MINNIE MRS H1491 S MICHIGAN AV ●
--MONA R1015 WOODCREST DR
--OWEN W (ARDATH M) INT DEC MAAS BROS H65 GARDENIA ST (CB) ●
--PAT HEAVY EQUIP OPR H615 16TH ST NW (L) ●

BOND REPAIR SHOP, Josephine F Bianco Pres, Martin C McGilvary V-Pres-Mgr, Fred Sorvillo Sec-Treas, Appliance Repairing, 600 N Fort Harrison av, Tel 446-6553

BOND TAYLOR W (ALMA L) CARP H15133 HARDING AV ●
--WM M (ANN W) ARCHT REP ARMSTRONG CORK H1017 PALM TERRACE DR ●
BOND'S TACKLE SHOP (EUG M MILLER) 1652B S CLEARWATER-LARGO RD
BONDAR KARL (LIZZETTE N) RETD H1916 OVERBROOK AV ●
BONDED SECRETARIAL SERVICE (WM J JOHANSEN) 2620 W BAY DR (L)
BONDREAU EDDIE H HLPR PRECISION TOOL R404 PATRICIA AV
BONDS JEAN B TCHR COUNTY BD EDUC H1151 WOODLAWN ST ●
--JIMMY (MARY) CONSTN WKR H941 PHYLLIS AV (L) ●
--LUVERNIA MRS MAID PINELLAS HI SCH H GREENWOOD APARTMENTS APT 7
--MARY B WAITRESS CLWTR COUNTRY CLUB R941 PHYLLIS AV (L)
BONDURANT ELIZ S (WID FRANK) RETD R2982 SUNSET DR (BB)
--GLADYS L R2982 SUNSET DR (BB)
BONDY ARPAD F H1429 REGAL RD ●
BONE JOHN F (MARGT S) RETD H1449 ROSE ST ●
BONEBRAKE MARION M TCHR SAFETY HARBOR ELEM SCH R TAMPA FLA
BONES ARGUSTA MRS WAITRESS S&S CAFETERIA H1260 PALMETTO ST
BONETTE ANTONIO (MARY P) RETD H453 RIDGE RD SW (L) ●
BONEWICZ GEO EMP CARLISLE MTRS R115 SAN RAMOS
BONIFACE ORSON L FORMN COUNTY HWY DEPT R10946 109TH WAY N (L)
BONIN MARJORIE C (WID VICTOR J) H1749 HARBOR DR ●
BONK ALBERT J (SANDRA) CHEF H30 KEYSTONE TRAILER PK (L)
BONKOSKI RAYMOND J (ESTHER F) YARDMN H2136 N HERCULES AV ●
BONNABEAU JEROME E (MARGT E) H114 PALMETTO LA (L) ●
BONNBI CURTIS R REV (RUTH) ASSOC PASTOR FIRST METH CH R100BCHESTER DR
BONNEAU ARMOND WINTER RES H BX722 STATE RD 580

BONNELL PLUMBING, HEATING & AIR CONDITIONING INC, Donald W Bonnell Pres, Mechanical Contractors, Sales and Service, Ask About Preventive Maintenance 12988 49th st N, (StPetersburg, Fla), Tel 525-8017, Night Tels 525-3330 and 896-6012

BONNELL RICHO H (QUICK SNACK COFFEE SERV) R ST PETERSBURG FLA
BONNER CLAUDE W (MARGT) MTCEMN MORTON PLANT HOSP H1368 S WASHINGTON AV ●
--CLAUDIA STUDT R1368 S WASHINGTON AV
--JOHN R (JANE B) (WOLFE BONNER HOGAN & DONAHEY) H19 AMBLESIDE DR (B) ●
--LIONEL T (MARGUERITE S) H880 MANDALAY AV (CB) APT 434
--SANDRA TCHR LIL BOY & GIRL DAY NURSERY R1368 S WASHINGTON AV
BONNESS FRED J RETD H901 BELLEAIR RD LOT 9
BONO CARLOS M (CARMEN) COMPOSITOR CLWTR SUN H124 N GLENWOOD AV ●
BONOFF LUELLA M TCHR DUNEDIN COMPREHEN HI SCH R1837 AUDREY DR
BONOLA EVELYN A (WID LEO) H1609 INDIAN ROCKS RD (B) ●
BONOW JEAN H1007 N FT HARRISON AV APT 7
BONSALL ALBERT L (WINIFRED S) RETD H1715 S JEFFERSON AV ●
--WM P (ELEANOR B) H1320 OVERLEA ST ●
BONSEY JOHN W COMNR PINELLAS COUNTY R ST PETERSBURG FLA
BON TON BARBER SHOP (OTIS C WALLACE) 1401 N GREENWOOD AV
BONTZ JOHN L (CECILIA D) MASON H717 WYATT ST ●
BON VILLA APARTMENTS (ADON L SMITH JR) 665 MANDALAY AV (CB)
BONZI ROBT S (JUANITA B) ENG ABC PACKAGING H1450 MORROW DR ●
BOOGS WM SLSMN HOOD'S DAIRY R905 HART ST
BOOHER GEO F (MARILYN L) SHEET MTL WKR FAIRCHILD-HILLER H15364 WESTMINSTER AV ●
--MAURICE (RUBY) H2000 E BAY DR (L) LOT 80
BOOK ESTHER B (WID E CLAIRE) H1159 STEPHAN FOSTER DR (L) ●
BOOK NOOK THE (MRS MARTHA L O'HAIRE) 1199 NE CLEVELAND ST RM 5
BOOKER CARL RETD H430 MANDALAY AV (CB)
--DORA M H2353 SHELLEY ST APT 10 ●
--KENNETH (JEAN B) SERV ADVISOR SAUNDERS DIMMITT CADILLAC H312 21ST TER SE (L) ●
--REED RETD H1309 SUNSET DR
--ROSEMARY C MRS OFC SEC PINELLAS CENTRAL BK & TR R1640 JEFFORDS ST
--TILDA OPR GENL TEL R1130 TANGERINE ST
--VELIA S (WID EPHRFROM) R704 N GARDEN AV
BOOKOUT GOLDIE MRS H59F BAYVIEW GARDENS APT F
BOOMER ULYSSES C H1305 N OSCEOLA AV ●
BOOMHOWER ALBERT R (ESTHER W) H1643 DOUGLAS AV (D)
--CHARLES G (CARRIE) RETD H420 1ST AV NW (L)
--LEE D (ANN H) SECUPITY SUPVR GENL ELEC H1574 LOTUS PATH ●
BOOMSTRA JOHN (OCTAVIA M) RETD ANONA COMMUNITY METH CH H2158 ORCHID ST (L) ●
BOON LEIGHTON HD BARTNDR BELLEVIEW BILTMORE HOTEL R100 BELLEVIEW BLVD (B)
BOONE ALF (LULU BELLE) RETD H214 EMBASSY MOBL HOME PARK
--ARTH F (MARGT E) RETD H1801 SYLVAN DR ●
--EMMA J (WID JOHN W) H846 8TH AV SW (L) ●
--HENRY J (MABEL H) RETD H15 SOUTHWIND DR (L) ●
--JEWELL A (FREDA) H307 LAKESIDE PARK
--LAWRENCE E USN R1801 SYLVAN DR
--WALLINE H119 CRESTWOOD LA (L) ●
BOORDM DARWINA V R1820 MAGNOLIA DR
--GEO D (ELIZ E) GREETING CARDS 1820 MAGNOLIA DR H1820 MAGNOLIA DR ●
BOOSTROM ARTH H H1840 KAY DR (L) ●
--ARTH H (FLORENCE D) CARP H20 SOUTHWIND DR (L) ●
--CLAIR J TECH HONEYWELL R20 SOUTHWIND DR (L)
--JANICE CLK EAL H262 14TH ST NW (L) APT 3
BOOTES RUTH W (WID DAVID) H421 NORFOLK ST (D) ●
BOOTH CARL T (EUGENIA L) ASST MGR PUBLIX SUPER MKT H1824 MARILYN DR ●
--CHARLES NURSE MEASE HOSP & CLINIC R1626 EWING AV
--CLYDE F (BETSY) HLPR STD FABRICATED PRODUCTS H600 DOUGLAS AV (D)
--DOROTHY M MRS OFC SEC FIRST NATL BK OF CLWTR R115 GREEN ACRES MOBL HOME PK
--ELLIE MRS OFC SEC QUICK SNACK COFFEE SERV R ACRES RD (L)
--EMMA MRS R EDGEWATER CONVALSCENT MNR
--FRANCES M (WID GLEN R) H3133 DREW ST ●
--FRANK W (JESSIE M) RETD H1974 ALLARD DR ●
--GERALDINE M MRS AIDE SUNCOAST HOSP R TARPON SPRINGS FLA
--HARMON (BETTY L) CONSTN WKR H1627 MILLER AV ●
--LELAND B (EDITH M) SLSMN BRUCE TAYLOR REALTOR H509 BAY VIEW AV ●
--MAE (WID GEO G) RETD H1010 DREW ST
--MARILYN M MRS CASH KASH N KARRY H14600 64TH ST N ●
--MARSHALL O (DOROTHY M) DEP COUNTY SHERIFF H115 GREEN ACRES MOBL HOME PK
--MEDFORD H (FLORENCE S) SLSMN MAURICE L COLEMAN H1803 SPRINGTIME AV ●
--MERRY MAID SKYCREST SCH
--NATHAN WLDR COUNTY HWY DEPT R BOX 104 PALM HARBOR FLA
--NINA B MRS CASH FISHERMAN'S WHARF R522 S CREST AV
--NORINE T (WID O W) H445 4TH ST N (SH) ●
--REGINALD A H712 SENECA ST ●
--ROBIN L (MERRY M) BARTNDR BELLEAIR BAR & PKG STORE H1047 IROQUOIS ST

Clearwater Plumbing and Appliances, Inc.
●
PLUMBING and HEATING
●
PLUMBING REPAIRS and REMODELING
RCA
Whirlpool
HOME APPLIANCES
PHONE 446-8355
409 N. FORT HARRISON AVE. and 408 N. GARDEN AVE., CLEARWATER

Who's Who- and Where?
Such questions can only be answered by the Directory and that is where people look when they want to buy.
Are you properly displayed therein to get the business?

DOROTHY DOUGLAS Inc.

We Have Been Selling Dunedin Since 1935

REAL ESTATE — HOMES — ACREAGE — GROVES — INSURANCE

301 MAIN ST. DUNEDIN TELS. 733-4000 and 733-5250

REALTORS ARE ACTIVE MEMBERS OF CONSTITUENT BOARDS — REAL ESTATE NATIONAL ASSOCIATION

YOUR Independent Insurance AGENT "SERVES YOU FIRST"

BOOTH
--ROBT L ACCT 1ST FED SAV & LN ASSN H23S3 SHELLEY ST APT 16 ●
--T DIANE STUDT R1S20 KEENE RD
--W LEE (JUNE E) RETD H1319 ST THOMAS DR ●
--WM G (NINA B) MTCEMN CLWTR BEACH BK HS22 S CREST AV ●
--WILLIS D JR (FRANCES H) CHF CLWTR POLICE DEPT H1S20 KEENE RD ●
BOOTHBY HELEN C MRS NURSE 2084 ISABELLE ST (L) H2084 ISABELLE ST (L) ●
BOOTHROYD EMMA P (WID F CHESTER) H1530 ROLLEN RD ●
BOOTMANN CLARENCE E (IVAH R) RETD H660 DEXTER DR (D) ●
BOOTON JOSEPHINE M (WID CHARLES T) H63I DOUGLAS AV (D) ●
BOOTS FRANCIS J (RITA S) RETD H287I BAILEY ST (SH) ●
--JOHN L (FLORENCE E) RETD H321 LOTUS PATH ●
BOOZE BILL FOODHNDLR MORRISON'S H GREENWOOD APARTMENTS APT 6
--CHARLES P (ELEANOR W) VENDING MACHS 1I8A N ORION AV HI939 RIPON DR ●
--JUDY L LEGISTLATIVE SEC C W YOUNG R1939 RIPON DR
--WALTER (HOB-NOB) R1006 ENGMAN ST
--WILLIE FOODHNDLR MORRISON'S R GREENWOOD APTS APT 6 BLDG 2
BOPP JENNIE G HI938 MACOMBER AV ●
--MARIE E (WID ARTH) RETD HI2I0 SUNSET POINT RD ●
BURCHAROT DONALD I (JUDITH A) TECHN GENL ELEC H13SB VIEWTOP DR ●
BORCHERS PAUL (AUGUSTA) RETD HI8S3 PASADENA DR (D) ●
--WALTER R (HARRIET J) RETD H300 BAKER AV ●
BORCUK PETER J (MARY S) RETD H1526 W OAKADIA DR ●
BORDEAUX ANTHONY RETD H410 HAVEN ST APT 9
BORDELL MARY J MRS H2135 N OVERBROOK AV (L) ●
BORDEN DAVID B JR (SARA B) TCHR CLWTR HI SCH H764 FOREST GLEN RD ●

BORDEN'S DAIRY, James E Revell Mgr, Gail Borden Milk, Complete Line of Dairy Products at Your Store or At Your Door, Borden's and Lady Borden Ice Cream, 815 Pierce st, PO Box 300, Tel 446-1066

BORDERS ABE B (ESTELLE T) YDMN H600 PINE AV (SH) ●
--CARL J (ARLENE E) H317 3D ST N (SH)
--DALLAS STUDT RI60 2D ST SW (L)
--HERMAN L HLPR KOPOK TREE INN R600 PINE AV (SH)
--JOE D (EVA E) DRIVER HAROLD BERRY LANDSCAPING & PAVING H160 2D ST SW (L)
--MARIE M (WID DURWOOD) R416 WOODROW AV NW (L)
BORDNER JANET S (WID TRACY L) R6 S JUPITER AV
BORDOR GLAZIER AGT GULF LIFE INS R ST PETERSBURG FLA
BOREMAN ALF E JR STUDT R1S08 YOUNG AV
--ALF E (CARMELLA C) CLK GULF MACH H1S08 YOUNG AV ●
BOREMASTER TOOL CORP GALE L TYNEFIELD PRES MFRS 1467 S GREENWOOD AV
BOREN JAMES H (EDITH M) RETD H319 LAKESIDE PARK
BORG ERLE R (VIOLET C) CARP LARGO AWNING H1380 PINEHURST RD (D) ●
--HARRY E ELECTN R1380 PINEHURST RD (D)
--JOSEPH (MARY M) MACH OPR REID'S PRINTING H2452 SHELLEY ST ●
--JOSEPH (JUNE) MTCEMN MAAS BROS RI1403 83D AV N (L)
--SYLVIA R (WID HARRY) H1002 PARK DR (D) ●
--VIOLET C (THE KNITTING BASKET) R1380 PINEHURST DR
BORGELT ELMER H (MARY L) RETD H501 ISLAND WAY ●
--JUDITH A OFC SEC GOZA & GEORGE R501 ISLAND WAY
BORGEN DALE CUSTDN PLUMB ELEM SCH H1S05 BRAUND AV ●
BORGER EDWIN C (MARY R) H946 LANTANA AV (CB) ●
--MARY J MRS TCHR NORTH WARD ELEM SCH H1414 TWIN LAKES TRAILER LODGE
BORGERS ALBERT L MECH TACK & WARREN R INDIAN ROCKS BEACH FLA
--LUISE M MRS CLK-STEN COUNTY CIRCUIT CT CLK R INDIAN ROCKS BEACH FLA
BORGMAN JENNIE A (WID RAY C) H212 GREEN ACRES MOBL HOME PK
--JUNE C (WID WALLACE) RETD HI1S2 ANGLE RD (D)
BORIE HELEN B MRS AGT KEPPIE TRAVEL BUR R INDIAN ROCKS BEACHFLA
BORING STEVEN P (JUDITH) TECH ECI H866 LAKE HAVEN RD (D)
BORISS JULIAN I (OLIVIA H) HS5 MIDWAY ISLAND ●
BORJESON ALBERT (HILDA) RETD H1826 BONNIE GAIL DR (L) ●
BORKOWSKI JOHN (IRENE S) (COLONIAL BARBER SHOP) HI993 DREW ST ●
BORLAND GRACE O (WID JAMES N) H1491 SAN HELEN DR

BORLAND
--LAWRENCE D (MARGT) MARKETING HONEYWELL HI14 DRIFTWOOD LA (L) ●
--MARJORIE L (WID DAVID F) RETD R309 S MAYWOOD AV
BORN RAYMOND (MARGT) EMP ST PETE TIMES H1840 REDCOAT LA ●
BORRE RAYMOND L (ADA M) H124 PARKWOOD ESTATES
BORREGO JOSE (LIDIA) MTCEMN MORTON F PLANT HOSP H11B3 GROVE ST
BORROUGHS ALLEN F HI739 EAGLE'S NEST DR (B) ●
BORS FRANK (ELIZ H) RETD H40I S ORION AV ●
BORSELLI DARIO R (ROSALIE N) TECH JERSEY JIM TOWERS TV &AIR CONDITIONING SERV H1813 SKYLAND DR ●
BORST ELSIE J MRS SEC-TREAS BORST INS SERV R610 SKYVIEW AV
--GERALD E (ELSIE J) PRES BORST INSURANCE SERVICE H610 SKYVIEW AV ●
--GLADYS L OPR CLARE'S HAIR STYLING H306 S COMET AV ●
--HAROLD H (INEZ O) DRIVER CITY REFUSE DIV H4I7 LOCKLIE ST (D)
BORST INSURANCE SERVICE INC G E BORST PRES T E BORST V-PRES MRS E J BORST SEC-TREAS 1404 S MISSOURI AV
BORST LOUIS (FRANCES W) H316 N JUPITER AV ●
--M JOSEPH (ELIZ A) RETD H1468 VIEWTOP DR ●
--THOS E (GRETCHEN M) V-PRES BORST INS SERV H981 PORTER DR (L) ●
BORTHIG GEO C (GEORGETTE) RETD H121S EVERGLADES AV ●
BORTNER C E RETD H234 HOLIDAY TRAILER RANCH
BORTON LEON (LURA) RETD H911 GOLDEN TRINGL MBL MNR(L)
--ROSS C MILLWRIGHT HS3 ULMERTON RD (L) ●
BORUFF HUGH M (CUBA M) RETD H1344 OVERLEA ST ●
BORWN JACK STUDT RS270 HOMER ST RT 1
BORZ HELEN K PRIN LARGO CENTRAL ELEMENTARY SCH H790 OAKWOOD DR (D) ●
BOS BETTY RIS6B0 60TH ST N
--HENRY (MARJORIE K) HS26I HOMER ST RT 1 ●
--HERMAN (NELLIE) RETD HIS6B0 60TH ST N ●
BOSCHEN ELSIE R (WID GEO B) EMP COUNTY H67S MANDALAY AV (CB)
--ELSIE R MRS (SEA GULL APTS) R67S MANDALAY AV (CB)
--FRED W (LAURA) RETD H2425 INDIGO DR ●
--SUZANNE STUDT R67S MANDALAY AV (CB)
BOSHART EMIL H133I MAIN ST (D) LOT 231
BOSIER MARION L (ESTHER R) RETD HS72 KEENE RD (L) ●
BOSLEY JEANETTE E WAITRESS ECKERDS HS894 1S0TH AV N (HP)
--JOHN F (RUTH) (BOSLEY MARINE CONSTN) HS894 1S0TH AV N (HP) ●

BOSLEY MARINE CONSTRUCTION (John F Bosley), Docks Designed, Built and Repaired, Free Estimates, Quality Workmanship, 5894 150th av N, Tel 531-2890 (See Page 37 Buyers' Guide)

BOSORE JOHN F ATNDT FALZONE'S SHELL SERV R928 NARCISSUS AV
BOSS BARBARA O STUDT R2268 HABERSHAM DR
--GENEVA (WID MAURICE) R32B 4TH ST N (SH)
--HOWARD C H42I LAKESIDE PARK
--KEITH STUDT R400 4TH ST N (SH)
--MAURICE JR (BETTY M) TOOL MKR SPERRY MICROWAVE H400 4TH ST N (SH) ●
--NICHOLAS (THERESA V) H2078 MAGNOLIA DR ●
--PAUL (MARGUERITE M) BLDG INSP CITY OF BELLEAIR BEACH H2268 HABERSHAM DR ●
BOSSARD FREDK S (PAULA) CONSTN ENG H901 NOLAN DR (L) ●
--R DAVID CUSTDN MISSOURI AV BAPT CH R1069B 106TH ST N (L)
BOSSEN ANDREAS H (WILMA M) RETD H162 E MINEOLA DR (L) ●
BOSSERMAN BARBARA B MRS CLK FLA SEPTIC TANK R301 MARIVA AV
BOSSERT HARRY C (NORA M) RETD HI2I23 144TH LA N (L) ●
BOSSON RICHD P (JUANITA) MGR GENL FIN LOAN OF CLEARWATER
BOSSONS ORPHA H3680 ULMERTON RD (L) ●
BOST JOE H (JEAN D) SUPVR J A JONES CONSTN H176S WESTON DR
--JOHN V RETD H121S ORANGE AV (D) ●
BOSTAIN RICHD A I D INTERIORS (RICHD H BOSTAIN) INT DEC 407 S ORION AV
BOSTAIN RICHD H (RICHD BOSTAIN A I D INTERIORS) H407 S ORION AV ●
BOSTICK BARBARA J STUDT R134S CROSBY ST (L)
--ETHEL HLPR SUNCOAST LINEN R1111 TANGERINE ST
--GEO (BERNICE) LAB H1345 CROSBY ST (L)

Radio Equipped **Lee's AMBULANCE SERVICE** 24 Hour Service
R. LEE MILLER, Owner
Special Rates On Long Distance Trips
208 N. MYRTLE AVE., CLEARWATER, FLA. TEL. 446-5061

BOSTICK

--LEANDIEW (HELEN) LAWN SERV H11916 133D AV N (L) APT 2
--NATHAN L R1345 CROSBY ST (L)
--SHERMAN CLK HELM'S MEAT MKT R1345 CROSBY ST (L)
BOSTJANCIC JANICE M TRAINEE MEASE HOSP & CLINIC R63 BROADWAY (D)
BOSTON GRADY L (SONYA G) CLK PC H12549 136TH ST N (L) ●
--RALPH C (BETTY) TCHR U S F H1963 SANDRA DR ●
BOSTROM ALBERT N REV (ELENOR S) CO-PASTOR CLEARWATER BIBLE CHURCH H1800 SHARONDALE DR ●
--DANL A STUDT R2063 PLATEAU RD
--ELENOR S MRS OFC SEC CATHEDRAL HOMES INC R1800 SHARONDALE ST
--HARVEY R (NAOMI) (CAMBRIDGE NURSING HOME)(NEWPORT RITCHIE FLA) H2063 PLATEAU RD ●
--JOHN R REV (BETTY M) CO-PASTOR CLEARWATER BIBLE CHURCH H1551 BEVERLY DR ●
--MARY C NURSE MEASE HOSP & CLINIC R1640 PAURDY CIR
--NADMI N TCHR DUNEDIN ELEM SCH R P O BX B35
--PAUL M (PATRICIA) PRES CATHEDRAL HOMES H1640 PICAROY CIR ●
--STEPH D STUDT R2063 PLATEAU RD
BOSTWICK MARY N (WID WM E) ASSOC METZ REAL EST & INS H1153 N IDLEWILD DR (D) ●
BOSTZANIC JAY L RETD H617 VIRGINIA ST (D)
BOSWELL BELLA K (WID SETH O) H114 S SATURN AV ●
--CAROLYN A STUDT R510 N BETTY LA
--G WM JR STUDT R510 N BETTY LA
--G WM (RUBY G) EMP PENNEY'S H510 N BETTY LA ●
--JACK L (R MARLENE) EMP UNIVERSAL CIGAR H607 ERMINE ST
BOSWELL SHOPPING CENTER 1427 N BETTY LA
BOSWORTH DOROTHY A MRS ASMBLR GENL ELEC H714 2D ST SE (L) ●
--EDWIN D (ETHEL C) H1409 N OSCEOLA AV ●
--HARRY M RETD H2152 RIVIERA DR ●
--RALPH L (EUNICE S) RETD H1773 PINEHURST RD (D) ●
--THERESA R TCHR DUNEDIN COMPREHENSIVE HI SCH H1450 SAN RDY DR (D) ●
BOTELER EVIE C (WID THOS L) H410 JONES ST ●
BOTERF CHARLES (MARGT) H115 TWIN PALMS MOBL HOME CT
BOTHWELL JUNAITA (WID CHESTER) R536 VIRGINIA ST (D)
BOTLEY PEGGY MRS AIDE SUNCOAST HOSP R304 5TH AV SW (L)
BOTNEY ANNA M H317 HERON RD ●
BOTSFORD EDW H (DORIS O) CLK PO H260 CORBETT ST (B) ●
BOTT WM ATNDT FORDOS SUNOCO SERV R MADEIRA BCH FLA
BOTTAIR GEO H14 TOWN & CTRY MBL HM PK (L)
BOTTIE NICHOLAS J (EMMIE) RETD H782 LAKESIDE DR (D) ●
BOTTING ELIZ K MRS OFC SEC CHARLES S BAIRD R INDIAN ROCKS BEACH FLA
--KENNETH G (ELIZ K) MGR YARDAGE UNLIMITED R INDIAN ROCKS BEACH FLA
BOTTLING PATRICIA A BKPR ARAB TERMITE & PEST CONTROL OF FLA R339 12TH AV (IRB)
BOTTO ANTHONY RETD H801 MAIN ST (D) LOT 41
BOTTOM A B (ANNIE P) GUARD H733½ NEW JERSEY ST
--JUDITH L EMP ABILITIES OF FLA H2232 W BAY DR (L) APT 2 ●
BOTTORF BARBARA J OFC SEC GEO WASHINGTON LIFE INS R1950 CARLOS AV
--KENNETH F (LOUISE W) PLANNER FHA H1950 CARLOS AV ●
--LINN S STUDT MEASE HOSP & CLINIC R1950 CARLOS AV
--MARJORIE L NURSE MORTON PLANT HOSP R1950 CARLOS AV
BOTTS CLARENCE W MTCE MECH MONTURI CO R1520 ALAMO LA (D)
--WM (VERDIE M) H1520 ALAMO LA (D) ●
BOTZUM JAMES E (ELLEN) H1850 OAK PARK DR S ●

BOUCHARD CARL T (Doris M; Carl T Bouchard Funeral Home and Mid Town Plaza Apartments), h1511 Keene rd (Largo). Tel 531-4901

BOUCHARD CARL T FUNERAL HOME
CARL T BOUCHARD, OWNER
FUNERAL DIRECTORS
557 N CLEARWATER-LARGO RD
(LARGO)
TELEPHONE 584-8603
(See Page 47 Buyers' Guide)

BOUCHARD DONALD J (BERTHA E) BKPR STD OIL H170 11TH ST SW (L) ●

BOUCHARD

--DORIS M MRS (MID TOWN PLAZA APTS) R1511 KEENE RD (L)
--L CARLANNE STUDT R1511 KEENE RD (L)
BOUCHARD ROGER INSURANCE INC ROGER C BOUCHARD PRES RONALD C CROWN V PRES 118 CLEVELAND ST
BOUCHARD ROGER C (GERALDINE A) (ROGER BOUCHARD INS AGCY) H820 REGENT AV ●
--THOS A (BEATRICE) RETD H575 N CLEARWATER-LARGO RD (L) APT 2
BOUCHER ARTH T (FLORENCE L) (PUEBLO BEACH GIFT SHOP) H1343 BARRY ST ●
--DANL F (CATH E) (ANN ESTHER APTS) H31 ISLAND WAY APT 301
--DANL T R31 ISLAND WAY
--DONALD J INSTALLER FLOOR MASTERS R1343 BARRY ST
--FLORENCE S (WID DELBERT G) H764 OAKWOOD DR (D) ●
--GENEVIEVE W (WID ALBERT J) H3771 SUNSET CIR (L) ●
--HARRY STUDT R1458 SPRINGDALE ST
--HARRY J (MILDRED A) CLK PO H1458 SPRINGDALE ST ●
--JOHN T USA R1343 BARRY ST
--JUNE L R1343 BARRY ST
--MILDRED A MRS LIBRN KENNEDY JR HI SCH R1458 SPRINGDALE ST
--P MARJORIE MRS (FLOOR MASTERS) R1447 JASMINE WAY
--PAUL K (P MARJORIE) MGR FLOOR MASTERS H1447 JASMINE WAY ●
BOUCHOUX ROBT L (MAMIE B) RETD H109 LAKE AV (L) ●
BOUDREAU EDWIN H (ANITA M) ENTERTAINER H404 PATRICIA AV
--JAMES C (MARGT S) H421 WOODLAWN AV (B) ●
--OLIVIA J STUDT R1620 LONGBOW LA
--TALBOT C (ELECIA P) RES MGR MAAS BROTHERS H1620 LONGBOW LA ●
BOUDREAULT EMILE (ALMA F) PLANT WKR METAL INDUSTRY H1439 CLEVELAND ST ●
BOUFFARD PAUL E (MARLINE L) TECH REP UNION CARBIDE H2385 SARAZEN DR (D) ●
BOUGARD ALLEN J (GERALDINE M) WITH GENL ELEC H1713 LONG ST ●
BOUGHTON CLARK (KATH G) RETD H605 PONCE DE LEON BLVD (B) ●
--NANCY J (WID OLAF C) H1429 SATSUMA ST ●
--STANLEY E (EDNA) RETD H303 HICKORY LA (L) ●
BOUKER KENETH W (RITA F) PBX OPR GENL TEL H251 ABERDEEN ST (D) ●
BOULEVARD AWNING & VENETIAN BLINDS (DIAL C TURNER) 613 S MISSOURI AV
BOULEVARD TRAILER PARK (CHARLES E SHINGLER) 2266 GULF-TO-BAY BLVD
BOULEY BEO R (JOAN P) H2205 LAWTON DR ●
BOULTON ARTH L H752 MANOR DR W (D) ●
--CLAIRE (JUDY) SLSMN BORDEN'S DAIRY H1007 KAKUSHA MOBL PK
--GILBERT R (ANNA G) CARRIER PO H957 VICTOR DR (D) ●
BOUMAN BERNARD JR LAB HILGERS NURSERY R3035 EASTWOOD DR
--FRANCES STUDT R1568 FAULDS RD W
--FRANK (DIENA) BLDG CONTR 1568 FAULDS RD W H1568 FAULDS RD W ●
BOUMER BARBARA F STUDT R1568 FAULDS RD W
BOUNDS B LEROY SLSMN AM BAKERIES SURPLUS STORE R ST PETERSBURG FLA
--GEO E (EDNA) WITH DELTA AIR LINES H118 HUNTINGTON DR W (L) ●
BOURASSA HOWARD J (LIVA B) H412 2D AV NE (L) ●
BOURDAGE JOHN E (CLAUDETTE W) (WATER EDGE APT MOTEL) H689 BAY ESPLANADE (CB) ●
--JUDY STUDT R689 BAY ESPLANADE (CB)
BOURDEAU PAUL E (MAUREEN A) MACH US PLATING H FLEETWOOD MANOR APTS APT 2
BOURDON ROD A STUDT R2711 HILLSDALE AV (L)
BOURK ROBT C (MYRTLE M) SEC-TREAS PINELLAS WELL DRILLERS HB13 19TH ST SW (L) ●
BOURN SIMON W (BERNICE C) RETD H221 HOLIDAY TRAILER RANCH
BOURNE MICHL P (MARGT J) (PHILLY HOAGIE RESTR) H933 INDIAN ROCKS RD (L) ●
--PATK (PEARL C) RETD H1820 PASADENA DR (D) ●
--ROY S (RUTH E) MECH CARLISLE MTRS H908 PONCE DE LEON BLVD (B) ●
--RUTH E MRS MED ASST JOHN D BLOUM R908 PONCE DE LEON BLVD (B)
--WM H (BERNADETTE B) CIV ENG PETER BROWN INC H1436 21ST ST SW (L) ●
BOUSA WM (HAZEL I) RETD H1118 HILLCREST MOBL HOME PARK
BOUSE CLYDE W (MIRIAM I) H343 GREEN ACRES MOBL HOME PK

Karcher Bros., Inc.
MASONRY CONTRACTORS
COMMERCIAL
INDUSTRIAL
RESIDENTIAL
U. S. Hwy. 19 N.
1 Mile North
of State
Hwy. 580
TEL.
733-4221

Consult the CLASSIFIED LISTS of the DIRECTORY
If You Would Find What You Wish to Buy

CLEARWATER - LARGO
REAL ESTATE
J. HOLLIS BURBANK, REALTOR
Homes, Lots, Commercial, Acreage, Waterfronts, Rentals, Income Property
Burbank Bldg., 380 N. Clearwater - Largo Rd., Largo, Fla. Phones 584-7628; Res. 584-1898

BOUSE
--CLYDE W (EVELYN E) (CLYDE'S SUNOCO SERV) H1436 AMBASSADOR DR ●
--GEO (IRMA) H223 ISLAND WAY APT 105
--GEO E JR (NANCY C) ACCT EXEC FRANCIS I DU PONT H1607 SOUVENIR DR ●
BOUSFIELD LOUIS (HELEN) R MEASE MANOR
BOUSLOG ALICE H (WID VIRGIL P) H711 14TH AV S (SH) ●
BOUSQUET FRANKLIN P (ADELLE P) RETD H2077 PINE RIDGE DR ●
--MABEL (WID L R GEO) H2032 WEST RIDGE DR ●
BOUTELL WM A (AUDREY H) H476 LEXINGTON ST (D) ●
BOUTELLE CHARLES F (RUTH C) CLK-SLSMN HIGHLAND PHARMACY H1511 LYNN AV ●
--RUTH C MRS OFC SEC PINELLAS CENTRAL BK & TR R1511 LYNN AV
BOUTHILETTE BERTHE M H947 LAKESIDE PARK
BOUTON CLARENCE M H880 MANDALAY AV (CB) APT 405
BOUTWELL FRANK (MAVIS) FORMN J H DEAN ROOFING H681 13TH AV NW (L) ●
--H DAVID (ROSA L) ROOFER DICK GRIFFIN H1544 S PROSPECT AV
--JUSTIN WLDR ALLIED MACH & FABRICATING H25 N LADY MARY DR
--WILLIE B (OPAL A) CONSTN WKR H1108 JASPER ST ●
BOUWER REGINALD FORMN DANIELS OUTDOOR ADV R657 MANDALAY AV (CB)
BOVAIRD BESSIE M MRS H KAPOK TRAILER PK LOT 149
--JOHN S (ROSEMOND L) R15439 BRISTOL CIR W
--MARGT E R KAPOK TRAILER PK LOT 149
BOVARD HAROLD M (ESTHER) H406 DONOVAN'S TRAILER PARK
BOVAY ERMA L ADMITTANCE CLK MORTON F PLANT HOSP H226 SUNNY GROVE
BOWDIN SAML (BARBARA) RETD H BX650 ROOSEVELT BLVD
BOWE MARGUERITE P MRS SLSWN GEO'S NEWSTAND H320 N BETTY LA
BOWEN ALICE H (WID OSCAR A) H530 CHICAGO AV (D) ●
--ARLAN L (SHIRLEY A) ENG GENL ELEC H1467 SOUTHRIDGE DR ●
--BOONE M (MARIE E) PRES DYNATOMICS INC H1735 OVERBROOK AV
--CHARLES (OLIVIA) CONSTN WKR H BX756 US HWY 19 N
--CHARLOTTE S (WID JOHN T) H421 119 N MISSOURI ST.. ●
--DAVID F (IRENE M) ACCT H P HOODS & SONS H1181 FAIRWAY DR (D) ●
--DONALD W (PATRICIA N) AGT PRUDENTIAL INS H1542 PICARDY CIR ●
--EDONE M (MARIE E) PRES DYNATOMICS INC R1735 OVERBROOK AV
--ELIZ B (WID J HOWARD) H620 RICHMOND ST (D) ●
--ELLEN K (WID CHESTER A) RETD H9 BELLEAIR VILLAGE (L)
--EVELYN D (WID ROBT W) H622 MC CRILLUS RD (L) ●
--FRANCIS I (ELIZ A) RETD H2400 STATE RD S80 LOT 96
--FRANK C (ALICE P) RETD H880 MANDALAY AV (CB) APT 933
--GERALD R (FRANCES E) PRODUCTION SPECIALIST CLWTR CONTRACT MANAGEMENT OFC H1523 CHANDLER ST ●
--GRACE L (WID GEO W) H532 CHICAGO AV (D)
--J HOWARD RETD H547 LYNDHURST ST (D)
--JAMES E JR (AIDA W) H66 VERBENA ST (CB) ●
--JOHN D (GERTRUDE P) H1417 LOTUS PATH
--JOHN E (BETTE P) PRES ARTIST MARKET GALLERY H615 PINELAND AV (B) ●
--JOHN N H1248 S SAN REMO AV ●
--LEONARD L JR (MILLICENT I) INSP CITY WATER & GAS DEPT H2220 CURTIS DR S ●
--MARGT L H2889 DRYER AV (L) ●
--MARJORIE D H1857 LAKE AV ●
--MARJORIE P (WID ORRIN G) RETD H1310 WHITACRE DR ●
--MILLICENT RECPT MEASE HOSP & CLINIC R2220 CURTIS DR S
--MINNIE A (WID JOHN R) H FLEETWOOD MANOR APTS APT 7
--NEWTON L WINTER RES H857 EMERSON DR (D) ●
--ROYAL I (EDITH L) RETD H1734 TROTTER RD (L) ●
--STEWART R H1724 HARBOR DR ●
--THOS J (MARY C) RETD H1396 CRESCENT DR (L) ●
--WM J RETD R2889 DRYER AV (L)
--WM P R1724 HARBOR DR
--WM S (MARY E) H1607 LEISURE DR ●
BOWENS EUG H (HARRIETT) TCHR RIDGECREST ELEM SCH H13698 120TH LA N (L) ●
--HARRIET W TCHR PALMETTO ELEM SCH R13698 120TH LA N (L)
BOWER SEE ALSO BAUER
--ALBERT F (FLORENCE M) RETD H2991 HUNTINGTON DR N (L) ●

BOWER
--CLYDE R (MARY G) FIELD MGR IBM H1121 19TH ST SW (L) ●
BOWER ELECTRIC & APPLIANCE (KENNETH R BOWER) CONTRS 12800 LAKE DR (L)
BOWER ERNEST O (JOSEPHINE L) RETD H2467 DEL RIO WAY (D) ●
--GEO W (ETHEL C) RETD H406 KAKUSHA MOBL PK
--HELEN D SLSWN BELK-LINDSEY R12383 144TH ST N
--HOWARD S (NORMA) TECH H12339 144TH ST N (L) ●
--IRA J (MARJORIE) H637 ORANGEWOOD DR (D) ●
--JANET C TELLER BANK OF CLWTR R12339 144TH ST N (L)
--KENNETH R (JEANIE H) (BOWER ELECTRIC & APPLIANCE) H12800 LAKE DR (L) ●
--LLOYD L (GLADYS R) RETD H1829 LOMBARDY DR ●
--NORMAN (IONA) (NORM'S ATLANTIC SERV) R1109 ROSERY RD E (L)
--PAUL R (ENID) RETD H1349 DOROTHY DR ●
--ROBT S (MARCIA C) RETD H363 EDGEWATER DR (D) ●
--RUSSELL B (HELEN B) SLSMN MARY CARTER PAINT STORE H12383 144TH ST N (L) ●
--THELMA L (WID D K) H578 VINE AV (D) ●
BOWERMAN WILLARD I (CLARA E) RETD H118 PALMETTO LA (L) ●
BOWERS ALICE E MRS OFC SEC DANL B LOWREY R1872 MC KINLEY ST
--ALTON P (ALCHIA A) RETD H1061 PINE ST ●
--ALTON P JR (ALICE E) SLSMN CHASE INVESTMENT H1872 MC KINLEY ST ●
--CARL (LETA) RETD H5860 150TH AV N (HP) LOT 208
--CATH M (WID HENRY) H114 FLAMINGO RD ●
--CHARLES STUDT R1109 ROSERY RD NE (L)
--CHARLES R (MYRLE M) MGR EDWARDS APTS H1408 ALPINE RD APT 3
--FRED E (DAISY) RETD H215 BAY BREEZE TRAILER PARK
--HARRY JR RETD H119 RANCH AV ●
--JOHN W (SHIRLEY A) FINANCE PLANNER HONEYWELL H7014 DELTA WAY ●
--LEO M (MARGT E) RETD H30 ISLAND DR (CB) ●
--LEONARD H (EDNA L) INSTLR HOUSEHOLD INTERIORS H307 PINELLAS ST ●
--MARVIN A (JUEN E) SLS REP KENDALL CO H2285 VICTORY AV (L) ●
--MILTON H STUDT R30 ISLAND DR (CB)
BOWERS NORM ATLANTIC SERVICE (NORMAN BOWERS) GAS STA 2570 GULF-TO-BAY BLVD
BOWERS NORMAN (NORM BOWERS ATLANTIC SERV) R PALM HARBOR FLA
--NORWOOD JR (NORM'S SERV CENTER) R PALM HARBOR FLA
--NORWOOD F (IONA V) MECH HIGHLAND ATLANTIC SERV H1109 ROSERY RD NE (L) ●
BOWES CHESTERMAN (PAULINE M) MGR THE SECOND HAND H122 KENWOOD AV
--DOROTHY R (WID E HENRY) SCH SEC CLWTR HI SCH H1471 LEMON ST ●
--HOWARD A (ETHEL E) WHSEMN H1547 LEMON ST ●
--PAULINE M MRS (THE SECOND HAND) R122 KENWOOD AV
--SHIRLEY D TCHR OAK GROVE JR HI SCHOOL R1471 LEMON ST
BOWIE CARLTON EMP CARLISLE MTRS R ST PETERSBURG FLA
BOWKER ELMER R (MARTHA R) H217 BROADWAY (D) ●
--JOHN B (MOLLIE K) MECH DEAN ROOFING H1190 GROVE ST APT A
--JOHN B JR MECH DEAN ROOFING & SHT MTL R1190 GROVE ST
BOWLER CLARENCE E (PEARL H) RETD H1293 MAGNOLIA DR ●
--PEARL H MRS OFC SEC ROBT R CUTTER CO R1293 MAGNOLIA DR
BOWLES CHARLOTTE S TELLER THIRD CITY NATL BANK R109TH ST N (L)
--JAMES H (ELCISE G) PRNTR TAMPA TRIBUNE H1745 EVANS DR ●
--MABEL M MRS RETD R1528 SATSUMA ST
BOWLIN WALTER (OPAL) DRIVER PINELLAS POULTRY H1130C WYATT ST
BOWLING JAMES L (CLARA M) INDUSTRY SPECIALIST US GOVT H7315 NORWICH LA ●
--MILLICENT NURSE MEASE HOSP & CLINIC R1522 MURRAY AV
--TAYLOR (LILLIE A) TROUBLESHOOTER AEROSONIC CORP H1465 PIERCE ST
--WADE H (ESSIE P) H525 KEENE RD ●
BOWMAN ADELINE R R520 BAY VIEW AV
--ALICE W (WID JOHN W) H970 8TH AV NE (L) ●
--ANNA C (WID GEO) R616 DEXTER DR (D)
--ANNE F (WID RAY F) H1791 SYLVAN DR ●
--CEPHUS E (MARIE K) FILL DIRT 260 69TH ST N H260 69TH ST N ●
--CLARE M (WID J ANDREW) H120 N HILLCREST AV APT 1

DOUGLAS Manufacturing
ESTABLISHED 1948
AWNINGS — SCREEN ENCLOSURES — JALOUSIES — MIRRORS
1115 CLEVELAND ST., CLEARWATER PHONE 442-3158

BOWMAN
--EDWIN C (LOUISE K) CABT MKR LARGO KITCHENS INC R PINELLAS PARK FLA
--EVELYN M MRS (LAKE PALMS BEAUTY SALON) R2262 CURTIS DR N
--FRANK A (CAROLYN R) RETD H1015 9TH AV NW (L) ●
--GERALD J (MARY L) EMP HONEYWELL H1631 HARMONY DR ●
--HARRY C (FLAVIA H) ROOFER DEAN RDOFING & SHT MTL H1238 S GREENWOOD AV ●
--HARRY M (ARLA A) H413 HILLCREST MOBL HOME PARK
--HELEN F (WID WILL W) R1110 W UNIVERSITY DR
--HELEN I H520 BAY VIEW AV ●
--JACOB RETD H26 GULF BREEZE TRAILER CT
--JOHN RETD R400 N OSCEOLA AV
--JOHN T (MARIE M) (JOHN'S HAIR FASHIONS) H1446 WOODBINE ST ●
--KATH W R603 MANDALAY AV (CB) APT 2
--LAURA (WID JOHN) H103 ROBIN RD ●
--LEWIS B (MARY L) RETD H2038 DAWN DR ●
--LUCINA A MRS (WID JAMES) H217 CRANE RD ●
--MURRAY B (CARMEN F) ASST CASH BANK OF CLWTR H1358 BYRON DR ●
--PDCOCK H1723 MEREDITH LA (B)
--ROBT A (ALENE) RETD H7 TOWN & CTRY MBL HM PK (L)
--ROBT M (EVELYN M) ELECTN HONEYWELL H2262 CURTIS DR N ●
--RONALD USN R1238 S GREENWOOD AV
--RDY E (JENNIE A) H252 N GARDEN CIR (D) ●
--RUTH R206 PELICAN RD
--THEO (KATHLEEN E) H881 LANTANA AV (CB) ●
--WM (GEORGIA C) (SOWELL & BOWMAN LAWN SERVICE) H912 SEMINOLE ST ●
--WM P (E MARGARET) RETD H1513 LAKE WAY ●
--ZITA A (WID CARL F) SLSWN NATURAL HEALTH FOODS H1103 14TH AV NW (L) ●
BOWSER CHARLES W (LUCY M) H1241 FRUITLAND AV ●
--HARRY (DONNA) CLK STATE EMPLOYMENT SERV H1212 TWIN LAKES TRAILER LODGE
--RICHD A (SARA E) TECH HONEYWELL H2318 ARMDUR DR (D) ●
--SERENA NURSE WRIGHT NURSING HOME H9 NEW YORK TRAILER PARK
BOWSHER JOHN (MARY) (SEMINOLE RESTR & BAKERY) H10754 124TH AV N (L) ●
BOWYER GREETA C MRS SOCIAL WKR STATE DEPT PUB WELFARE R TARPON SPRINGS FLA
BOX ROBT (HELEN) (MOBILE HOME REPAIRS) H5860 150TH AV N (HP) LOT 409
BOY GEO B (FLORENCE M) RETD H2001 SIDNEY ST ●
--GEO V (FLORENCE M) RETD H605 KAKUSHA MOBL PK
BOY SCOUTS OF AM TROOP 43 235 5TH AV S (SH)
BOY VICTOR (FRANCES) RETD H105 TRAILER CITY
BOYCE CO (MARVIN R BOYCE) PIPE LINE CONTRS 504 PENNSYLVANIA AV
BOYCE FRANK JR CLK PICK KWIK
--JOAN R MRS LEGAL SEC ALLBRITTON & BARBER R700 KEENE RD
--WM N (JOAN R) SUPT BOYCE CO H700 KEENE RD ●
BOYD A STANLEY (ELIZ J) H24 DOUGLAS AV (D) ●
--ALEX (MARGARETTA R) H19 N PINE CIR (B) ●
--ANGELA D V-PRES GUS PLMB
--ANTHONY (NAOMI) ASST MGR MIDWAY 66 SERV H814 8TH AV NW (L)
--BYRON E (GLADYS L) H1155 SEOEEVA ST ●
--BYRON F (LUCILE) (CENTURY LITHO) R SEMINOLE FLA
--CARLTON (SYLVIA) RETD H72 E GROSSE POINT DR (L) ●
--CARROLL M (MATTIE D) H400 N LINCOLN AV ●
--CLYDE B JR (GWENDOLYN C) WLDR COMPETITION COMPONENTS H1304 FAIRMONT ST ●
--D BERNARD (ALMA) CRANE OPR H980 7TH ST NW (L) LOT 75
--DEBORAH NURSES AIDE MEASE HOSP & CLINIC R1423 BAYSHORE BLVD (D)
--DOUGLAS L (ETHEL W) RETD H534 HOWELL ST (D) ●
--EDITH H300 TURNER ST
--ELSIE E (WID ALFRED J A) NURSE 1654 CAMBRIDGE DR H1654 CAMBRIDGE DR ●
--ESTELLE L MRS H202 S GARDEN CIR (D) ●
--ETHEL JAN ATLAS SERVS R1011 PENNSYLVANIA ST
--ETHEL M (WID DAVID) R2239 GLENMOOR RD N
--FRANK W (MARY K) RETD H501 MANDALAY AV (CB) APT H23
--GEO E (ANNA M) RETD H1341 UNION ST
--GEO W (ETHEL A) CLK PO H1597 ADELE PL (L) ●
--GWENDOLYN C MRS OFC SEC DUNEDIN COUNTRY CLUB R1304 FAIRMONT ST
--HAROLD E (MARGT A) RETD H1356 N LOTUS DR (D) ●
--HENRIETTE R (WID JESSE A) H823 LOUDEN AV (D) ●
--HENRY H312 TWIN PALMS MOBL HOME CT
--ILER G (MARGT L) H107 N HAINES RD ●

BOYD
--JACKSON H H949 BAY ESPLANADE (CB) ●
--JOHN D (ROBERTA R) CALIBRATOR AEROSONIC H2056 VALLEY DR (D) ●
--JOHN R (KATHLEEN M) RETD H138 NEW RANCH TRAILER PK
--JOYCE A STUDT R1018 13TH AV NW (L)
--MABELLE L (WID WALLACE S) BKPR CURTIS & GROSS INC H1309 LAKEVIEW RD ●
--MABLE H COOK DUNEDIN ELEM SCH R342 UNION ST (D)
--MARIE (WID CHARLES) H12425 RIDGE RD SW (L) ●
--MAZIE E MRS CAFETERIA WKR LARGO JR HI SCH R1202 BASKIN DR (L)
--MILDRED V (WID CHARLES H) HSKPR SPANISH GARDENS NURSING HOMES H644 DEXTER DR (D) ●
--NATHL (JOHNNIE M) LAB HAROLD BERRY PAVING H REAR 1202 BASKIN DR (L)
--RICHD C STUDT R362 SCOTLAND ST (D)
--ROBT J (GENIE) LINO DUNEDIN TIMES H329 PLAZA PINES TRAILER PARK
--ROBT U (PEARL L) AGT REA EXP H362 SCOTLAND ST (D) ●
--ROSS H INVESTIGATOR STATE ATTY R ST PETERSBURG FLA
BOYD TAYLER M (JULIA J) R TREASURE ISLAND, FLA
--SAML B (CHRISTINE C) H1752 ST CROIX DR ●
--T M V-PRES-TREAS CALDWELL BONDED WHSE OF ST PETERSBURG
--VANCE I (ADA E) FORMN DAVID BILGORE & CO H1018 13TH AV NW (L) ●
--VERLON R (MABEL H) PNTR H342 UNION ST (D) ●
--WALTER S (ALICE S) H901 S HILLCREST AV ●
--WM F (MARY B) H1182 IVA ST ●
--WREN A (EVA M) V PRES MGR CLWTR TRANSIT H1325 S EVERGREEN AV ●
--WREN A (EVA) V-PRES-MGR CLWTR TRANSIT R1325 S GREENWOODAV
BOYDEN ESTHER MRS RETD H2944 W BAY DR (L) APT 208
BOYDSTON WM W (BOBBIE W) MECH STEADMAN REFRIGERATION H1620 MADRID DR (L) ●
BOYDSTUN HARRY G (LIDA B) RETD H2895 RENATTA DR (PB) ●
BOYER ANNA B (WID CHAS F) H402 SEMINOLE ST ●
--CHARLES L (MARGT G) LANDSCAPE CONSULTANT H557 WESTVIEW RD (L) ●
--CHARLES L JR (LOIS J) TECH WEDU H902 1ST AV NW (L)
--DIANA D STUDT R1864 MC KINLEY ST
--HARRY D (ALMA) RETD H605 MICHIGAN BLVD (D)
--MARGT G MRS NURSE COUNTY HEALTH DEPT R557 WESTVIEW RD (L)
--NELLIE L (WID ELMER L) H1100 S SAN REMO AV ●
--SIDNEY C (EDITH) H300 N OSCEOLA AV APT 3C ●
--W HARLOW (EDITH B) SLSMN MURRAY BISCUIT H1864 MC KINLEY ST ●
--WM H JR STUDT R1864 MC KINLEY ST
BOYETT JAMES V (LA VONNE S) SLSMN PITNEY BOWES H1524 WINDING WAY ●
BOYETTE IRVING H (MAMIE U) BLDG CONTR H873 JAMES ST (D) ●
--RANDALL USAF R873 JAMES ST (D)
BOYINGTON W LOUIS (HAZEL) H1761 AUDREY DR ●
BOYKIN ALEX A YARDMN H1190 BROWNELL ST ●
--FANNIE M R2135 119TH ST N (L)
--HEZEKIAH (NELLIE M) LAB BELLEAIR TOWN GARAGE H2135 119TH ST N (L) ●
--JAMES JAN GULF MACH R RT 2 BX 478 (L)
--NINA MRS MAID H910 ENGMAN ST
--WALTER R (SUSAN B) STUDT H802 ENGMAN ST
--WM H (VIVIAN J) H316 CEDAR LA (L) ●
BOYKINS CARRIE H1145 TANGERINE ST
--CLARENCE (SUSIE J) PLSTR H1143 TANGERINE ST ●
--EINSTEIN (EVELYN) (FLAIR DRY CLEANING) H1028 N MISSOURI AV ●
--GARLAND LAB CITY REFUSE DIV R1116 CARLTON ST
--JAMES (MARY) LAB GULF MACHY H13601 120TH ST N (L) ●
--MAC ARTHUR (ALFREDA) CLK PENNEY'S H REAR 1143 TANGERINE ST
--ROBT (BESSIE B) H13553 120TH ST N (L) ●
BOYLAN JAMES F (LINDA K) BARTNDR SCHRAFFTS RESTR H909 N GARDEN AV
--NINA MRS R400 OSCEOLA INN
--WALTER G (CECIL M) H428 1ST AV NE (L) ●
BOYLE CAROLE A USAF R1437 SOUTHRIDGE DR
--CHARLOTTE M MRS NURSE MEASE HOSP H1227½ SUNSET POINT RD
--DAVID H (ELIZ G) RETD R925 MANDALAY AV (CB)
--E MECH COUNTY HWY DEPT R6680 50TH ST N
--EDWIN (JOYD) MGR AUTOMATIC MDSE H1007 CHINABERRY RD ●

BUD'S ELECTRIC MOTOR SERVICE
Motors
FACTORY AUTHORIZED SALES and SERVICE
- Wagner Motors
- Emerson Motors
- Marathon Motors
- A.O. Smith Motors
- F & W Pumps
- Bar-Brook Fans
- U.S. Seals
- Century Electric

405 S. MISSOURI AV.
TEL. 446-3130
RES. TEL. 584-5541

Where to Buy?
Consult the Classified Business Lists In This Directory

CLEARWATER BEACH HOTEL

OPEN YEAR ROUND - COLOR TELEVISION - PRIVATE BEACH
AIR CONDITIONED ROOMS and APARTMENTS - AMERICAN and EUROPEAN PLAN

500 Mandalay Av., Clearwater Beach **Tel. 446-2354**

BOYLE

--ESTHER MRS DFC SEC R E HUNTER MEM BLDDD BANK R2945UNIDN ST
--HARRY C (DLIVE M) RETD H1847 SDUTHWDDD LA ●
--HARRY J (IDA M) RETD H183S VENETIAN PDINT DR ●
--HDWARD F (JEAN R) DRIVER BDRDEN'S DAIRY H1437 SDUTHRIDGE DR ●
--IMDGENE RETD HIS48 LINWDDD DR ●
--JAMES A JR (ESTHER) BKRR CRDDKER BLDRS SUP R2945 UNICN ST
--JAMES F (JDAN G) (KAKUSHA MDBILE PK) HI07 KAKUSHA MCBL RK ●
--JAMES J (JDAN M) ENG AETNA INS H1612 SAN CHARLES DR (D) ●
--JDHN L (MARY) RETD H774 TERRACE RD (D) ●
--RAYMDND S (MARGT J) RETD HI448 FAIRWAY DR (D) ●
--S W H980 7TH ST NW (L) LDT 37
--SUSAN L RI07 KAKUSHA MDBL PK
BDYLES RALRH A (MAUD E) RETD H450 SAN SALVADDPE DR (D) ●
BDYNTDN BCNNIE J MFS DFC SEC WCLFE BDNNER & HDGAN R922 PHYLLIS AV (L)
--RDBT A (BDNNIE J) TECH HDNEYWELL H922 RHYLLIS AV (L) ●
BDZARDT JDHN D (CANDISE L) (KDCH & JDNES REALTY) H46 BAYWDDD AV
--MAUDE S (WID JDHN D) RETD H815 BRDDKSIDE DR ●
BDZARTH ALLMDND D (FLDRENCE E) RETD H2628 JAPDNICA DR
--BYRDN RI388 MILTDN ST
--CLIFFDRD JR (KAY) MTCEMN CDUNTY BD EDUC H1388 MILTCN ST ●
--KATHLEEN CHKR CLWTR LNDRY R1388 MILTDN ST
BDZDA MICHL (LENA) (FRIENDLY INN) H2127 CDACHMAN RD
BDZEMAN JDHN (PHYLLIS) STDCK CLK KASH-N-KARRY HI1334 I18TH PL (L) ●
BRAAKSMA CARDLYN M MRS SEC-TREAS RDDF CDAT R1248 WELLINGTDN DR
--DEWEY (MINNIE) H4I7 LAKESIDE RARK
--HARDLD (LEDNE S) (TILE CRETE) HISSI SDUTH DR ●
--MARVIN D (CARDLYN M) PRES RDDF CDAT INC H1248 WELLINGTDN DR ●
BRAATZ WERNER RETD H33S SDU CCMFDRT MDBILE VIL
BRABAND HERMAN C (DDRIS M) H12760 138TH ST N (L) ●
BRABEE FRANCES H (WID CHARLES W) H1101 VICTDRIA DR (D) ART 13
BRABENDER RENE ELEV DPR GRAY MCSS INN R TARPDN SRRINGS FLA
BRABETZ RDSE A (WID WM L) R1974 CLEVELAND ST
BRACE ALVIN L R134 HILLCREST MCBL HDME PARK
--FREDK E (BARBARA J) SLSMN INVESTDRS DEVERISFIRED MEAT FUNDS H2032 TEMPLE TER ●
--GEC (EDNA M) RETD H2040 DDUGLAS AV ●
--JUNE STUDT R2032 TEMPLE TER
--RDBT A (NANCY) SERVMN BRYAN'S H619 5TH AV NE (L) ●
BRACEWELL J W (NANCY) BRICK MASDN HS10 7TH AV NE (L) ●
BRACEY AVIS MRS H86 RAINBDW CT (L)
--RUTH J MRS CLK THE PATID SHDP R1408 S HILLCREST AV
--WM C (RUTH J) SLSMN ECKERD'S DRUG H1408 S HILLCREST AV ●
BRACHE MARY A STUDT R60S BRDDKSIDE DR
--RICHD C (GERALDINE B) TECH HDNEYWELL H60S BRDDKSIDE DR ●
BRACKEN RAYMDND E (JUNE L) MGR ATECH RAINT H1818 MURRAY AV ●
--WM V (BETTY P) ENG FLA PWR H208 INDIAN RDCKS RD (L) ●
BRACKER LUCILLE N H2000 E BAY DR (L) LDT 127
BRACKETT ETHEL K (WID WALLACE W) R65 VERBENA ST (CB)
--FRANK (BETTY A) RETD H405 S METEDR AV APT 3
--HDSFDRD (JUNE S) RETD H1101 FAIRBURN AV ●
--LELIA M (WID LERDY G) H1113 WDDDSIDE DR ●
BRACKIN A MARIAN DER CLK COUNTY CIRCUIT CT CLK R ST PETERSBURG FLA
BRACKMAN RETER (ELSIE G) RETD H811 9TH AV SW (L) ●
BRACKNEY AMY (WID RDSS C) H3331 DRYER AV (L)
BRAD'S GRDCERY & SNACK BAR (JAMES W BRADLEY) CDNFY 1108 PALM BLUFF ST
BRADBEER RDBT E (MARGUERITE T) MGR SEARS H304 HARBDR VIEW LA (L) ●
BRADBURN GDRDDN F (RDMAYNE A) USAF RI532 SATSUMA ST
--JDHN SLSMN AM BAKERIES SURPLUS STDRE R NEWPDRT RICHEY FLA
--WELDDN E REV (MARGT F) RETD H1532 SATSUMA ST ●
BRADBURY DDN L (SALLY L) CLAIMS ADJ STATE FARM INS H301 KERRY DR ●
BRADEN JACK EMP CARLISLE MTRS RISS72 BRISTDL CIR E

BRADEN

--JAMES H MECH THAYER MTR R984 CEDAR DR
--LAWRENCE R (NELLIE F) EQUIP DRR SAM DAVIS CDNST HI329 DHID AV (D) ●
BRADENBURGER RDBT E USA F1652 WHITEWDDD DR
BRADFIELD CATH. Y MFS BKPR KENNEDY JR HI SCH RI429 BARBARA AV
--ESTELLA A (WID L BURTCN) H728 WILKIE ST (D) ●
--RDBT A (CATH Y) ENG SPERRY MICRDWAVE HI429 BARBARA AV ●
--RDBT V (JEAN R) TCHR LARGO JR HI SCH H2330 ELLA PL ●
--RUBY B (WID JAMES F) HI0I N SATURN AV ●
--SUSAN STUDT RI429 BARBARA AV
BRADFDRD BEULAH B MRS H1481 HAMLET AV ●
--CHARLES E (FLIZ H) PARKING ATNDT BANK DF CLWTR HI222 JASMINE WAY ●
--DDUGLAS (TERRY) SLSMN SEADCK FL CDVERING R ST PETERSBURG FLA
--EDITH MRS CDMPANIDN HI07 KEYSTDNE TRAILER PK (L)
--EDWIN P (DDRIS B) (BRADFDRD'S BAY TERRACE ARTS) H2035 EDGEWATER DR APT 1 ●
--ERNEST G (FRANCES B) V PRES CHINA BAY CLNS H1831 S BETTY LA ●
--EUG F (ANNIE J) SUPT FIREMAN'S FUND INS (TAMRA FLA) H2262 CLAIBDRNE DR ●
--FRANCIS WINTER RFS HI760 SUNSET ACRES TRAILER PK-
--FRED E DENTAL TECH HS3 PALMWDDD DR
--HDWARD W REV (RUTH F) PASTDR UNITY-CLWTR CH HI848 HUNT LA
--JEAN H (LENA E) RETD H506 4TH AV NE (L)
--JUNE WAITRESS LDWERY'S RESTR R CLDSMAR FLA
--LEAHNDRA H309 CEDAR ST ●
--LENA MRS CLK HIGHLAND PINES NURSING MANDR R506 4TH AV NE (L)
--MARIDN H (FLDRENCE E) RETD H309 6TH AV N (SH) ●
--MARY R309 CEDAR ST
--PAUL BDDYMN PIXLEY BDDY WDRKS R DLDSMAR FLA
BRADFDRD REALTY (EDWIN P BRADFDRD) 203S EDGEWATER DR
BRADFDRD RDBT L (JUSTINE) CUSTDN FIRST FED SAVS & LDAN RI125 ENGMAN ST
--WM J (RUTH H) SERV ENG BUCYRUS ERIE HI374 N LDTUS DR (D) ●
BRADFDRD'S BAY TERRACE APARTMENTS (EDWIN P BRADFDRD) 203S EDGEWATER DR
BRADHAM CHARLES JR CAR WASHER DIMMITT CHEVRDLET R GREENWDDD ARARTMENTS APT 6
--CHARLES (LECNA) RDRTER THAYER MTR H GREENWDDD APARTMENTS APT 6
--CHARLES JR RCRTER GREYHDUND BUS TERMINAL GREENWDDD APTS R BLDG 6-APT I4
--EVERETT (VIDLA) (SHDRELINE VIEW MDTEL) RI018 SUNNYDALE DR
--FLDSSIE J MRS MAID MDRTDN F PLANT HDSR HI002A ENGMAN ST
BRADHAN VICLA MRS (SHDRELINE MDTEL) R1016 SUNNYDALE DR
BRADLEY '66' SERVICE STATIDN (PAUL J BRADLEY) 1300 N FT HARRISDN AV
BRADLEY ALICE M AIDE CDUNTY NURSING HDME RI1916 133D AV (L)
--CHARLES A (HELEN) AUD AETNA CASUALTY & SURETY H916 S HILLCREST AV ●
--CLINTDN K (BEATRICE A) RETD H628 SCDTLAND ST (D) ●
--DERRILL E (MARILYN V) TKT AGT EAL H3030 RDBERTA ST (L) ●
--DDUGLAS H1690 SUMMERDALE DR ●
--ELDRIDGE (RDSE M) TECH HDNEYWELL HIS97 SHIRLEY PL (L)
--ERMINE L MRS CLK CDUNTY JUDGES R PALM HARBDR FLA
--ETHEL M MRS (BRADLEY'S SUNDRIES) HIDIO PALM BLUFF ST
--FLDYD (ELVA) H249 JASPER ST (L) LDT 85
--FRED (MARY K) RETD H1935 JUNE BELLS DR ●
--FREDK JR (ETHEL L) HI96S HARDING ST ●
--GEU (RUTH) RETD HI4 LAMP LITER MDBILE CT (L)
--HARRY R (VIDLA E) RETD H2021 BRAMRTDN RD ●
--ISAIAH (RUSHIE B) HI134½ PIERCE ST
--J EDMUND (HELEN H) H432 BAY AV APT B
--JAMES E STUDT R1407 N MADISDN AV
--JAMES W (STELLA J) (BRAD'S GRDCERY & SNACK BAR) H1029 N MADISDN AV ●
--JDHN P (LELA M) RETD HI636 SUMMERDALE DR ●
--JDSEPHINE CLK MEASE HDSR & CLINIC RI091 RDBMAR RD (D)
--LAURENS K JR (SYLVIA) EMP GENL ELEC H1740 SUFFDLK DR ●
--LEE B (IDA M) H708 24TH ST SW (L) ●
--LELAND W (LENA S) RETD HI007 IST AV NW (L) ●

VINDER, INC. - Realtor

HARBOR BLUFFS BRANCH
260 N. INDIAN ROCKS RD.
LARGO, FLORIDA 33540
TELEPHONE 584-2117

PHONE 442-4186
413 CLEVELAND STREET
CLEARWATER, FLORIDA 33515

DUNEDIN BRANCH
1301 BAYSHORE BOULEVARD
DUNEDIN, FLORIDA 33528
TELEPHONE 733-3134

MLS

BRADLEY

--LEON W (NANCY S) POLICEMN CLWTR PCLICE DEPT H1407 N MADISDN AV ●
--LDY S MRS H430 MANDALAY AV (CB)
--MARY (WID FRANCES L) RETD H1535 LIME ST ●
--MARY A NURSE MEASE HOSP & CLINIC R1597 SHIRLEY PL (L)
--MICHL J USAF R1091 ROBMAR RC (D)
--MYRTLE R (WID FRANK) RETD H457 LOUDEN AV (D)
--DLIN (PEARL M) DRIVER HOLCOMB PIPE LINE H1158 ALMA ST ●
--PAUL J (VIRGINIA M) (BRADLEY '66' SERVICE STA) H1751 PASADENA DR (D) ●
--PAUL S (JOSEPHINE A) MACH SPERRY RAND H1091 ROBMAR RD (D) ●
--PEARL M MRS MAID SUNCOAST HOSP R1158 ALMA ST
--ROBT M (EDITH H) RETD H1135 MAIN ST (SH) ●
--THED H MGR MOORFIELD ASPHALT & MATERIALS R10473 CIRIMDYA LA (L)
--TIMOTHY R (BEVERLY S) USAF H221 E TERRACE DR
--WM J III (NEALY D) PHYS 833 MILWAUKEE (D) H1350 FAIRWAY DR (D) ●
BRADLEY'S SUNDRIES (MRS ETHEL M BRADLEY) 1100½ N GREENWOOD AV
BRADNER FLORENCE MRS R MEASE MANOR
BRADSHAW ANNE CLK COUNTY TAX COLLR R ST PETERSBURG FLA
--CLIFF C (BEATRICE) RETD H2000 E BAY DR (L) LOT 136
--EARL (ALGIE) RETD H302 LAKE RD ●
--GEO W (ANNA R) (JOYLAND KENNELS) H5841 150TH AV N (HP) ●
--GILES W (ELIZ) RETD H645 WISTERIA CT (D) ●
--IRMA D (WID ALLEN W) RETD H1359 HOWARD ST ●
--MADGE MRS RECPT JACK TAR HOTEL H8 LAMP LITER MOBILE CT (L)
--PATRICIA V CLK COUNTY JDUGES R522 4TH ST NW (L)
BRADSTREET JAMES A (BARBARA J) (JAMES A BRADSTREET) H1920 SANDRA DR
BRADWAY FLORENCE HSEKPR 205 MAGNOLIA DR R205 MAGNOLIA DR
--R W (EVE R) RETD H628 WILKIE ST (D) ●
BRADY ANNA H (WID FRANK) R821 VIRGINIA ST (D)
--BERTHA L (WID RALPH L) BMO COUNTY WATER SYS H1755 FULTON AV ●
--BOBBY HLPR OSTEEN ELEC R1362 MILTON ST
--DONALD STUDT R2096 S BELCHER RD
--DONALD R (JANE T) EMP GENL ELEC H2096 S BELCHER RD ●
--ESTHER RETD H1424 TWIN LAKES TRAILER LODGE
--FRANCIS J (MARGT C) ENG AM EXPORT LINES H2173 RIVIERA DR ●
--FRED H LEGAL ADVISDR MOUND PARK HDSP R1017 10TH ST SW (L)
--FRIEDA H (WID HARRY L) H516 MC LENNAN ST ●
--HUGH W (EVELYN V) (HUGH'S BARBER SHOP) H1455 CAMBRIDGE DR ●
--JAMES E (SYLVIA) BLDR J E BRADY BOAT BLDR H2009 SETON DR ●
--JAMES L (EVELYN) RETD H171 BAY-ARISTOCRAT
--JAMES W USMC R1558 MAGNOLIA DR
--JEAN NURSE HENRY E SMOAK R1537 LYNNWOOD DR
--JEAN MRS MGR COLONEL SANDERS KENTUCKY FRIED CHICKEN R INDIAN ROCKS BEACH FLA
--JOHN L (DDROTHY L) SUPT GED HUNT INC H529 BELLEVIEW BLVD ●
--MARY F MRS DEPT MGR WOOLWORTH'S H2002 GOLFVIEW DR (D) ●
--MICHL J (GRACE H) RETD H947 GREENWAY AV (D) ●
--RALPH E (JEAN R) FIELD SUPT R & S SERVICES INC H4210 KENT DR (L) ●
--RICHD D (ESQUIRE BARBER SHOP) R10516 94TH PL N
--RICHD E (JEAN C) TOLL ENG GENL TEL H1537 LINWOOD DR ●
--RICHD W (FLORENCE) SLSMN KIRBY CO R2009 SETON DR
--ROBT C (OLIVE B E) CIRCULATION MGR CLWTR SUN H1362 ADMIRAL WOODSON LA ●
--ROBT D (RUBY A) RETD H1210 GROVE ST
--ROBT J STUDT R529 BELLEVIEW BLVD
--THERESA I STUDT R2002 GOLFVIEW DR (D)
--THOS USN R2173 RIVIERA DR
--WALLACE M (JEANNE A) CLK FHA H1558 MAGNOLIA DR ●
--WM R (VERONICA D) BUYER REDD LBR H1538 TROTTER RD (L) ●
BRAE BURN GARDENS (HOMER E MC CRILLUS) NURSERY 2717 8TH AV SW (L)
BRAEBURN PARK ESTATES TRAILER PARK 560 MC CRILLUS RD (L)
BRAENDLE HAROLD A (ALOUISE D) RETD H1110 NELSON ST (D) ●
BRAGDON MERLE H (MARGT A) USN HONEYWELL H800 BAYSHORE BLVD ●
--PETER A (SHIRLEY) PURCH AGT ADAMS INSULATION R800 BAYSHORE BLVD
BRAGG CALVIN E ATNDT MC COMB'S OAK GROVE TEXACO SERV R ST PETERSBURG FLA
--CHARLOTTE A TCHR DUNEDIN COMPREHENSIVE HI R1800 BELLEMEADE DR
--JOHN T (M CHRISTINE) (BRAGG SIGN SERV) H1800 BELLEMEADE DR ●
--JOHN T PNTR COM AD SIGN R1800 BELLE MEADE
--JULIAN A (VONDEA H) RETD H120 CITRUS AV (D) ●
--ROBT R (BARBARA W) CARP CLWTR ROOF TRUSSES H2101 CUNNINGHAM DR ●
--ROY C (CLARA) RETD H22 SILVERCREST TRAILR PK (L)
BRAGG SIGN SERVICE (JOHN T BRAGG) 1800 BELLEMEADE DR
BRAGIN MOLLIE B (WID JULES W) H407 EDGEWOOD AV ●
--STEPHEN M (REGENA W) TREAS DAVID GILGORE & CO H13 BEL-FOREST DR (L) ●
BRAGUE JOSEPHINE M (WID WALTER F) H1468 S MISSOURI AV ●
BRAHS CHARLES MRS H880 MANDALAY AV (CB) APT 207
BRAIG LAURA L (WID KARL E) RETD H2058 SHADOW LA ●
--LESLIE A (M FERN) (JEWELRY SERV) H2063 ENVOY CT ●
BRAINARD RICHD C (SUSAN S) HLPR CIRCLE ELEC (D) R1525 S JEFFERSON AV ●
--ROBT F INSTALLER SUBURBAN ENCLOSURES R13349 WASHINGTON AV (L)
BRAITHWAITE BESSIE S (WID HERBERT) H217 S HERCULES AV
BRAKEFIELD ANNIE S (WID A J) H2776 BELLE HAVEN DR RT 2 ●
--ANNIN C MRS RETD R1867 MURRAY AV
--ARTH J (JOAN) AGT LIFE INS CO OF GA H2346 EVANS RD RT 2 ●
--DONALD STUDT R2346 EVANS RD RT 2
BRAKMAN PETER JR (MARTHA S) MASON H810 9TH AV SW (L) ●
BRALEY JOHN E (ILA E) REP CAMPBELL SOUP CO H1062 FOUNTAINHEAD DR (L) ●
--JUDITH STUDT R1062 FOUNTAINHEAD DR (L)
BRAMLEY MADELINE P (WID HOWARD C) H302 JEFFORDS ST
BRAMMALL MARION C (WID HARRY C) H304 S MARS AV ●
BRAMMER ARLIE (MAUDE M) H215 S ARCTURAS AV ●
--CHARLES OPR CALADESI HAIR DESIGNS R BERMUDA ST
--CHARLES T (MARTHA) SEC-TREAS SEMINOLE AWNING & SCREENING R11502 108TH ST N (L)
--HAROLD F (GWENDOLYN) PRES SEMINOLE AWNING SCREENING H1955 US HWY 19 S 106 DRIFTWOOD LA (L)
--HAROLD F (GWENDOLYN A) PRES SEMINOLE AWNING & SCREENING H106 DRIFTWOOD LA (L) ●
--LILLIAN A (WID CURTIS) R741 PINEWOOD DR (D)
--TREVOR F (HOLLIE) V-PRES SEMINOLE AWNING & SCREENING R PALM HARBOR FLA
BRANCA MILDRED MRS H2517 KEENE PARK DR (L) ●
BRANCALEONE JOSEPH (MAF) RETD H2573 BERMUDA ST ●
BRANCH ERIC A STUDT R13456 CROFT DR (L)
--ERLO O (FAY M) LAWN SERV H13456 CROFT DR (L) ●
--GAIL V (BERNARDINE A) H1025 10TH AV NW (L) ●
--GEO F MGR FT HARRISON ENCO SERV STA R1960 CHENANGO AV
--GEO F (EARLE C) RETD H19603 CHENANGO AV
--JOSEPH STUDT R1025 10TH AV NW (L)
BRANCIFORTE GASPER (THERESA L) TECH HONEYWELL H1807 WELLAND DR (L) ●
--JOAN SLSWN COLONY SHOPS OF FLA R1807 WELLAND DR (L)
--LORAINE STUDT R1807 WELLAND DR (L)
BRAND A OWEN (MARION C) CONTROL BD OPR WGNB RADIO STA H201 PRESIDENT ST (D) ●
--DOUGLAS RENTAL REP R ST PETERSBURG FLA
--GLADSTONE (MARIE) RETD H2220 N TERRACE DR ●
--JOHN T (MABELE) RETD H200 S MAYWOOD AV ●
BRANDEL FRED A RETD H206 TWIN C TRAILER PK
BRANDENBERGER JOHN D INSTR TECHNICAL EDUC CENTER R TAMPA FLA
BRANDENBURG DELL D (WID ARTH D) H603 DOUGLAS AV (D) ●
--EDW (PAULINE A) RETD H728 DOUGLAS AV (D) ●

BRANDENBURG FEED STORE, Robert J McMullen Enterprises Inc Operators, Poultry Feeds, Swift & Co Fertilizers, Seeds and Insecticides, Poultry, Dekalb Chix, Office and Feed Store 735 Railroad av (Dunedin), Tels Feed Store 733-5050, Office 733-3050 (See Page 42 Buyers' Guide)

BRANDENBURG HATCHERY, Robert J McMullen Enterprises Inc Operators, Chicken Hatchery, Office 735 Railroad av (Dunedin), Tel 733-3050 (See Page 42 Buyers' Guide)

Kay's

MATERNITY AND INFANTS WEAR

Complete Line of Maternity Wear and Shower Gifts

304 N. FORT HARRISON AVE.

TEL. 442-3368

Who Sells It?

Is Answered by the Classified Business Lists In this Directory

CHESNUT & CHESNUT
The Man with the Plan
INSURORS 422 CLEVELAND PHONE 446-9125 REALTORS

BRANDENBURG RUTH H STUDT R350 BELTREES ST (D)
BRANDENBURGER ALVINA OFC SEC FLA HEALTH AGCY R1652 WHITEWOOD DR
--RAYMOND H (ALVINA E) INSTALLER REPR GENL TEL H1652 WHITEWOOD DR ●
BRANDENBURGH JOHN H (JOAN G) INTERNE SUN COAST HOSP H770 ELDORADO AV (CB)
BRANDES ARTH B (ANNETTE M) RETD H2037 JEFFERSON AV (D) ●
BRANDIBAS BARRY R2040 CORONET DR (L)
--DENISE L STUDT R2040 CORONET DR (L)
BRANDL EDWIN N (HELEN H) MTCEMN BELLEVUE BILTMORE H1611 BALMORAL DR ●
--HELEN OFC SEC BELLEVIEW BILTMORE HOTEL R1611 BALMORAL DR
BRANDMEYER JOSEPH F (MARY M) MTCEMN RUTENBERG CONSTN H1319 S MICHIGAN AV ●
BRANDON FRANK C (MARLENE J) MECH CLWTP OUTBOARD SERV H2249 SUNSET CIR (L) ●
--HUGH (ETHEL) H246 BOULEVARD TRAILER PARK
--MARY F R1621 S MYRTLE AV
--STEVE (ANGEL) SEC-TREAS STANGLE CO H4080 HARBOR HILLS DR (L) ●
BRANDQUIST WALTER (BETTY) RETD H3 E GROSSF POINT DR (L) ●
BRANDT SEE ALSO BRANT
--BEATRICE E (WID ROY W) H228 BLUFF VIEW DR (BB) ●
--BRUCE RETD H2400 STATE RD 580 LOT 17
--CLARENCE A (EDNA E) H343 DONOVAN'S TRAILER PARK
--EMMA H R103 N MARS AV
--ETHEL C H880 MANDALAY AV (CB) APT I39
--EUG H STUDT R2015 IMPERIAL WAY
--FLORENCE M (WID ERNEST) H1103 15TH AV NW (L) ●
--HERMAN F RETD H103 N MAPS AV ●
--JAMES A (ANNE) SR LOAN OFCR CLWTR FED SAVS & LOAN ASSN H2172 CEDAR DR (D) ●
--JOSEPH B (ELLEN J) SUPVR HOOD'S MILK H486 KEENE RD (L) ●
--JOSEPH G (EVELYN L) RETD H1690 SUFFOLK DR ●
--LOUISE H MRS OFC SEC COUNTY PARK DEPT R2015 IMPERIAL WAY
--MARK W STUDT R2172 CEDAR DR (D)
--MARY S (WID ROBT C) H1844 GREENHILL DR ●
--MIA (WID ADOLPH E) RETD H523 PALMER PD (BB) ●
--MILDRED H PRODUCTION WKR FLA FABRICS R PIVELLAS PARK FLA
--OSCAR (HATTIE) RETD H132 TWIN D TRAILER PK
--RUSSELL H (NATALIE) RETD H1331 MAIN ST (D) LOT 96
BRANE BRUCE E (QUINNETH V) PRES GOLD CREST CHICKEN H3848 ANGLERS LA (L) ●
--BRUCE E (M ELIZ) RETD H165 23D AV SW (L) ●
--EARL P (RITA) H1928 COVE DR (L) ●
--JACK USN R1928 COVE DR (L)
--RUTH E CLK NATL BIFF BURGER SYS R PO BX 238 (L)
--RUTH E RETD H83 SILVERCREST DR (L)
BRANHAM ALLEN L (SUE C) MECH GENL TEL H1766 KENILWORTH DR ●
BRANKS ROBT (MARTHA V) ENG HONEYWELL H1975 MEADOW DR ●
--WM R USAF R1975 MEADOW DR
BRANN HELEN J MRS OFC SEC COUNTY TAX ASSESSOR R ST PETERSBURG FLA
BRANNAN SEE ALSO BRANNEN AND BRANNON
--CLARENCE C (HELEN G) RETD H1149I 118TH RL (L) ●
--HAROLD H (ESTHER N) CUSTDN SCHRAFFT'S H12823 138TH LA N (L) ●
BRANNEN ADAIR (LOUISE L) FL SANDER 424 SKINNER BLVD (D) APT I H424 SKINNER BLVD (D) APT I
--HAROLD J (DULCIE M) H1112½C WYATT ST ●
--JAMES P (HELEN HR) MASON H1415 SANTA ANNA DR (D) ●
--RICHD L (PATRICIA E) CONSTN WKR H1562 EWING AV
--STEVEN RETD H424 SKINNER BLVD (C) APT 2
BRANNON COY H (LENA M) CARRIER CLWTR SUN H777 TERRACE RD (D) ●
--JOHN K R777 TERRACE RD (D)
BRANSON CHARLES E (MOLLIE) ASST V-PRES FIRST NATIONAL BANK OF DUNEDIN R TARRON SPRINGS FLA
--EDWIN A (CONSTANCE M) PRES 2C CITY NATL BK OF CLEARWATER H1637 BALMORAL DR ●
--MARY NURSES AIDE MEASE HOSP & CLINIC R968½ HIGHLAND AV (D)
BRANSTNER CHARLOTTE F MRS H332 TUCKER ST (SH) ●
BRANT SEE ALSO BRANDT
--PAUL E (MARY) WHSEMN CLWTR WINDOW & SPECIALTY R LUTZ FLA
--RAYMOND (LOIS M) RETD H515 SKINNER BLVD (D) ●
--WM S (LOUISE H) PLMB BUD WILLIAMS RLMB H2015 IMPERIAL WAY ●
BRANTLEY JAMES J RECEIVER LINDPU GARDEN APTS R TAMPA FLA

BRANTLEY
--JOHN V (MARY E) RETD R115 E VIRGINIA LA ●
BRASCH ANDREW C (HELEN V) H1909 MARLIN DR (L) ●
BRASE HENRY (TINA) RETD H604 S SPENCER AV ●
BRASELTON ROSCOE (WILDA G) (PROFIT KEEPING SYS) H1404 ARDEN AV ●
BRASFIELD HERBERT C (HELEN G) (REGAL MOTEL) H814 WOODRUFF AV ●
--JAMES A MGR REGAL MOTEL H1320 CLEVELAND ST
BRASH DONALD L (BARBARA A) MACH OPR GENL ELEC H1365 STRATFORD DR ●
BRASHEAR DOROTHY H2400 STATE RD 580 LOT 19
BRASS ERNEST H (AGNES H) RETD H2251 GRANGER DR ●
--WM O COML FISHERMN H1611 S PRESCOTT AV
BRASSILL JOHN D (ANTORNETTE) RETD H980 7TH ST NW (L) LOT 90
BRASWELL ALLEN S (CASSIE A) ENG HONEYWELL H1756 BEL KEENE DR ●
BRATE CHARLES F RETD H210 CORBETT ST (B) (
BRATTAIN JUDY STUDT R1426 MORROW DR
--WM E (MARJORIE C) SLSMN SQUIBB & CO H1426 MORROW DR ●
--WM E JR R1426 MORROW DR
BRATTEN MILDRED G H124 DONOVAN'S TRAILER PARK
BRATTON HARRY E (VERDA E) RETD H614 WOODROW AV NW (L)
--JOSEPH B (BARBARA J) DENTIST 822 MILWAUKEE AV (D) H4 EAGLE LA (D) ●
BRAUCHSICK ARTH (ANNA) DRIVER ZIZLER TRUCKING H1861 OAK ST ●
BRAUD HARRY A (NORMA) (ENTERPRISE PAINT CENTER) H1972 ALBERTA DR ●
BRAUER HERBERT A (H JOAN) (KING COLE MOTEL) H86 WINDWARD ISLAND ●
--RONALD O (SANDRA S) PUB RELATIONS LOUIS BENITO ADV H1288 FRUITLAND AV ●
BRAUM ARTH F (FRANCES E) ATNDT HERCULES STD STA H2202 GULF-TO-BAY BLVD LOT 128
BRAUN DAVID O (BEVERLY) V-PRES-MGR BESCO ELEC SUP R9516 CRESTVIEW ST (L)
--ELIZ M (WID JOHN A) SEC BESCO ELEC SUP R ST PETERSBURG FLA
--HARRIET J (WID JOHN S) H1726 SANTA ANNA DR (D) ●
--LOUIS L (MIRIAM B) SERV ENG ATON MUSIC OF CLWTR H1452 GROVE CIR ●
--MARGT L MRS H2191 BARCELONA DR
--MIRIAM B MRS CLK CITY PURCH & STORES DEPT R1452 GROVE CIR
--ROBERT M PRES BESCO ELECTRIC SUPPLY
--THOS A (LUCILLE L) RETD H1447 BENTLEY ST ●
--WM J (MARY C) PNTG CONTR 12160 CROFT DR (L) H12160 CROFT DR (L) ●
--WM J JR (NORMA S) CARP BILTIMORE CONSTN H1778 EATON DR ●
BRAUND ANN C (WID GEO W) H2202 FLEETWOOD MANOR APTS LOT 139
BRAUNLICH ROBT H (BLANCHE E) CLK PO H1124 MARINE ST ●
BRAUNS KARL (HEDWIG I) H738 MANCHESTER DR ●
BRAUTIGAN VIOLA E (WID CARL) H301 S NIMBUS AV APT 8
BRAVAS NICHOLAS TCHR LARGO SR HI SCH R ST PETERSBURG FLA
BRAWER LEONARD E H812 8TH AV NW (L) LOT 25
BRAXTON LOUISE B TCHR FUGUITT ELEM SCH H2166 LANAI AV (BB)
BRAY ARNOLD E (BETTY I) INSP STATE AGRL DEPT H11951 137TH ST N (L) ●
--ARNOLD E JR USAF R11951 137TH ST N (L)
--BETTY MRS OFC SEC PRECISION TOOL R11951 137TH ST (L)
--EDWIN W (JUDITH M) EMP SEVEN UP BOTTLING H2531 S FOREST PKWY (L) ●
--ELLA E (WID HAROLD) RETD H11923 137TH ST N (L) ●
--ESTHER M (WID ROBT) CLK LIL KING (D) H1024 MICHIGAN BLVD (D) ●
--HAZEL S (WID RAUL C) R2183 GROVE PL
--HELEN WAITRESS PELICAN RESTR R1321 WOODBINE ST
--JOSEPHINE H904 ELDRIDGE ST ●
--JUDITH M MRS RECPT RICHD B MERIWETHER P2531 FOREST PK WAY (L)
--MARTIN (HELEN) SLSMN H1321 WOODBINE ST ●
--PHILLIP E (KATH RETD H1253 GRENADA AV ●
--REBECCA CLK LARGO SR HI SCH R11951 137TH ST N (L)
--ROY H (ANNE H) AIRLINE AGT H3023 GRAND VIEW AV ●
BRAYBROOK WM (MARY L) H521 S HIGHLAND AV ●
BRAYE LORRAINE MRS TCHR ST CECELIA'S ELEM SCH H1436 S HERCULES AV ●
BRAYTON SHIRLEY C H31 DOUGLAS AV (D) ●
BRAZDA JOHN O (MARY B) H724 OAKWOOD DR (D) ●
BRAZELL REARLIE M (WID ALLEN) H216 14TH ST SW (L) ●
BRAZELTON ELIZ MRS TCHR CURTIS ELEM SCH R TAMRA FLA

HART-SCHAFFNER & MARX
NUNN-BUSH SHOES
512-514 Cleveland St., Clearwater
Shorts INC.
EVERYTHING FOR THE WELL DRESSED MAN
Tel. 446-5927

BRAZIEL HENRY C (EULA J) RETD H1863 GEORGIANNA ST (L)
BRAZINET ARTH J (FLORENCE M) RETD H303 E OVERBROOK DR (L) ●
BRAZINGTON JOSERH M (MARIE B) (BRAZINGTON LAMP SERV) H1222 E IDLEWILD DR ●
BRAZINGTON LAMP SERVICE (JOSEPH M BRAZINGTON) REPRS 1222 E IDLEWILD DR
BREAKALL JOHN M (LILLIAN E) TRMR PODGERS TREE SURGEONS H410 N GREENWOOD AV
BREAKER RUBY W (WID CARL H) RETD H1023 GRANADA ST ●
BREAKIRON LLOYD W (MARY T) DEPT MGR MORGAN YACHT H2181 13TH AV SW (L) ●
BREAUGH MARY V (WID STANLEY J) H105 N FREDERICA DR ●
BRECHKA STEPH J (LOUISE C) TECH JERSEY JIM TOWERS TV & AIR CONDITIONING H1931 LAKEWOOD DR ●
BRECHT H O H221 FLAMINGO RD
BRECHTL ALBERT F (HILDA A) RETD H607 S PROSPECT AV ●

BRECK MUSIC CO INC, Harry Breckenridge Pres, Ray C Hauk V-Pres, Anita Breckenridge Sec-Treas, Everything Musical, Top Line Of Musical Instruments, Instruction On All Instruments, Sheet Music, Repair Service, 1700 N Missouri av (Largo), Tel 584-7625

BRECKENRIDGE ANITA MRS SEC-TREAS BRECK MUSIC R ST PETERSBURG FLA
--HARRY (ANITA) PRES BRECK MUS R ST PETERSBURG FLA
BRECKEY JOSERH W (LILLIAN) RETD H12623 139TH ST N (L) ●
BREDBENNER HARVEY A RETD H2020 JEFFERSON AV (D)
--ORIS J (MINERVA S) RETD H945 HIGHLAND AV (D)
BREDBERG DONALD G (JEAN D) UNDWRTR NEW ENGLAND MUTUAL H1961 SEVER DR ●
--GEO W RETD H232 GLEN ELLEN CT ●
--RICHD A STUDT R1961 SEVER DR
BREDENBECK DOROTHY P R1459 BLANTON LA
--GEO C (DOROTHY I) MGR JACKSON MINIT MKT GRO H1459 BLANTON LA
BREDENBERG J H K (MELINDA B) UNDWRTR ROYAL GLOBE INS H2231 ST CHARLES DR ●
BREDIGER JAMES L (THEORA F) ENG SPERRY RAND H844 FOREST GLEN RD ●
BREEDEN JOHN H (DOROTHY L) SLSMN H918 7TH AV SW (L) ●
--JOSEPH C (ETHEL M) H3060 CHERRY LA ●
--LANDRETH A (EDNA M) SEXTON SKYCREST BAPT CH H114 N ARCTURAS AV
BREEDLOVE FOREST R (H DORIS) X-RAY TECH VETS ADMN HOSP H1300 STRATFORD DR ●
--GARRY L STUDT R1300 STRATFORD DR
--TERRY J STUDT R1300 STRATFORD DR
BREEN JOHN B (HELEN W) H232 W OVERBROOK ST (L) ●
BREESE KENNETH R (DINAH S) PNTR FAIRCHILD HILLER H BX451 ROOSEVELT BLVD
--LOTTIE B (WID L W) RETD H412 HOLIDAY TRAILER RANCH
--ROXENNE L STUDT R1360 S HILLCREST AV
--THURLOW W (MADONNA L) STORE KPR MORTON PLANT HOSP H1360 S HILLCREST AV ●
BREEZE ESTHER P RETD H3431 19TH PL SW (L) ●
BREEZEWAY MOTEL (MRS LILLIAN S RICHARDSON) 602 POINSETTIA AV (CB)
BREHM HOWARD E (INA M) RETD H2021 DUNSTON COVE RD ●
--MARIE E BAKER CLWTR HI SCH R11543 EAST ST N (L)
--RAYMOND A (MARIE E) MECH STONE BUICK P11543 EASY N (L)
BREHME HAROLD G (MILDRED) RETD H809 KEENE RD ●
--RUTH W (WID FRANKLIN) H28 BEL-FOREST DR (L) ●
BREIDENBACH BEN E SLSMN BELLEAIR REALTY R1770 TURNER ST
BREIER GILBERT (RUTH) H 8X722 STATE RD 580
BREITBEIL MARIE MED SEC BAY PINES HOSP H369 RIDGE RD SW (L)
BREITENBUCHER FLORENCE O H3353 DRYER AV (L) ●
BREITMEIER FLORENCE R FLEETWOOD MANOR APTS
--GEO (ALICE) RETD H FLEETWOOD MANOR APTS
BREITUNG HELEN E (WID S L) H1256 S SAN REMO AV ●
BRELAND CLIFFORD (LESSIE F) DRIVER GENL READY-MIX H325 S MADISON AV

BRELAND
--WM LAB CITY PUBLIC WKS DEPT R325 S MADISON AV
BRELSFORD HARLEY 1 (DORA M) RETD H1330 WEBER DR ●
BREMER BRACES CLEARWATER INC RCSS L BREMER PRES MRS MAYBELLE BREMER V-PRES MRS DORIS I BREMER SEC-TREAS 1467 S GREENWOOD AV
BREMER DORIS I MRS SEC-TREAS BREMER BRACES OF CLWTR R2935 ROSEMARY DR (L)
--MAYBELLE MRS V-PRES BREMER BRACES OF CLWTR
--ROSS L (DORIS I) PRES BREMER BRACES OF CLWTR H2935 ROSEMARY DR (L) ●
BRENBERG JAMES E STUDT R1961 SEVER DR
BRENCHLEY JOHN H (SHIRLEY) ACCT (TAMPA FLA) H220 DRIFTWOOD LA (L) ●
--KATHY STUDT R220 DRIFTWOOD LA (L)
BRENGLE JOHN J (ALICE M) LATHER H12365 RIDGE RD SW (L) ●
BRENNAN BETTY A R934 KNOLLWOOD DR (D)
--ESTELLA B (WID JOSEPH) H939 HIGHLAND AV (D)
--FLORA H MRS PRES BRENNAN'S INC R1661 DREW ST
--HENRY F (IDA R) RETD H1746 SANTA BARBARA DR (D) ●
--IDELL A R1234 BERMUDA ST
--JOSEPH A (SHARON A) SLS REP AM CYAMID H2321 HARN BLVD
--K BARRON H2300 HARN BLVD ●
--KATH J MRS RES AGT MGR CALADEST INS AGCY H934 MC KINLEY ST ●
--KATHLEEN B STUDT R2328 ANNA AV
--LAWRENCE W (FLORA H) WITH BRENNAN'S REALTY H1661 DREW ST ●
--M LUCILLE MRS H701 8TH AV NW (L) LOT 23
--MAUREEN B STUDT R216 COE RD (B)
--MILDRED H H605 BEVERLY AV NW (L)
--RICHD F (BARBARA P) PRES BRENNAN ASSOCIATES INC H2328 ANNA AV ●
--SHEILA M STUDT R2328 ANNA AV
--WM J (MARGT M) ASST AUD BELLEVIEW BILTMORE HOTEL H216 COE RD (B) ●
--WM R (NANCY) CARRIER ST PETERSBURG TIMES H306 3D ST (ALCOVE TRLR PK)
BRENNAN'S INC MRS FLORA H BRENNAN PRES K J BRENNAN SEC-TREAS INS REAL EST 404 MAIN ST (SH)
BRENNANS REALTY (LAWRENCE W BRENNAN) 404 MAIN ST (SH)
BRENNER MAUDE O (WID WILLIE E) H207 LAKESIDE PARK
--ORAL (LAVINA) H605 MICHIGAN BLVD (D)
--PETER A (WINIFRED M) RETD H167 BAYSIDE DR (CB) ●
BRENSON R T (GERTRUDE) CARP H1277 LA SALLE ST
BRENTON LOIS M MRS SURVR EDGEWATER CONVALSCENT MNR
BRENZEL WM H209 GLEN ELLEN CT
BREOR ETHEL H (WID FRANK H) RETD H1206 PALM ST ●
BRESBANE JOHN (RAY) R1061 6TH ST NW (L)
BRESLER'S 33 FLAVOR ICE CREAM SHOP (KENNETH E TABOR) 511 S BELCHER RD
BRESLER'S '33' FLAVOR ICE CREAM SHOP (JOSEPH A KUNZ JR & MRS MARY G KUNZ) 2838 W BAY DR (L)
BRESLER'S '33' FLAVOR ICE CRAM SHOP G R MARTIN PRES G L MARTIN V-PRES MRS A M MARTIN SEC 520 MANDALAY AV (CB)
BRESLER'S '33' FLAVOR ICE CREAM SHOP (JOHN B DAY JR) 1265 S MISSOURI AV
BRESLO ROBT R (JOAN A) CONTRACT ADMN HONEYWELL H1029 CHARLES ST ●
BRESNAHAN BERNARD J (ROSEMARY) RETD H1276 NEW YORK AV (D)
--MARIE G MRS OFC SEC KINGS HWY ELEM SCH R1275 NEW YORK (D)
--NEIL J STUDT R1275 NEW YORK AV (D)
--ROSEMARY STUDT R1275 NEW YORK AV (D)
BRESSLER JOHN W (JULIA W) SLS MGR MAAS BROS H1753 TOWNSEND ST ●
BRETER LOUIS H (LILLIE B) RETD H1665 W BAY DR (L)
--ROBT L (MILDRED F) TCHR HILLSBOROUGH COUNTY BD EDUC H211 6TH AV SW (L) ●
BRETON ALICE P MRS EMP GENL ELEC H2247 NORMAN DR
--ERNEST L EQUIP OPR COUNTY HWY DEPT R1522 ARDEN AV
BRETT SEE ALSO BRITT
--DENNIS STUDT R1012 BENNETT ST (L)
--FOREST R (IVA M) MASON J E HALL MASONARY H1012 BENNETT ST (L) ●
--GILBERT J (GRACE N) RETD H1566 GROVE ST ●

Cold Storage Vaults
SINCE 1912
clearwater laundry & cleaners
601 GRAND CENTRAL ST.

United Delco
AUTO ELECTRIC
ELECTRIC AUTO-LITE SERVICE
115 S. GREENWOOD AVE., CLEARWATER
TEL. 446-3061

Clearwater Window & Specialty Co., Inc.

ALUMINUM AWNING WINDOWS

STORE FRONTS

MIRRORS BATH ENCLOSURES

SLIDING GLASS DOORS

WINDOW REPAIRS

205 N. GARDEN AV.

P. O. Box 1206 Clearwater

PHONE 446-8365

GEO. H. HARBISON, Pres. MANLEY M. MALLETT, Sec.-Treas.

GEO. H. HARBISON, Inc. Realtor

1203 S Fort Harrison Av. Clearwater Phones 446-1346 and 446-8698

MLS

BRETT

--RICHD A (LOLA I) PROGRAMMER HONEYWELL H1502 W OAKADIA DR ●
--WAYNE F USAF R1012 BENNETT ST (L)
BRETTEL C WESLEY (JEAN S) DRIVER COUNTY BD EDUC H309 N BELCHER RD ●
--CHARLES W JR (DONNA J) FIREFIGHTER CITY FIRE DEPT H2301 FAIRLANE DR (L) ●
BRETWEISER LOLA N MRS H3444 HIGH BLUFF DR (L)
BRETZIUS GERTRUDE L MRS BKPR CLWTR RAMBLER H208 S ARCTURAS AV ●
--JAMES J (DIANE D) SLSMN TAMPA TRIBUNE H1513 CARLOS AV
BREVILLIER ALEX F (MARY F) RETD H165 WILLADEL DR (B) ●
BREWA GEO JR (MARY) DRIVER H912 ELM AV (SH)
BREWER BEAUFORD F (SARAH R) TCHR DUNEDIN COMPREHENSIVE HIGH SCH H1806 BELLEMEADE DR ●
--CHARLES M (LEONA F) SLSMN ECKERDS H331 CORK ST (L)
--DANL J STUDT R732 FOREST GLEN RD
--FLORENCE W (WID JOHN) H1009 DREW ST
--GEO F (GENEVIEVE E) H1137 SEDEEVA ST ●
--GEO J RETD H405 ISLAND WAY APT 27
--J WALKER (RUBY T) PARTS MGR LARRY DIMMITT H1149 SEDEEVA ST ●
--JOHN R H1331 MAIN ST (D) LOT 276
--LUCY MRS H109 SOU COMFORT MOBILE VIL
--LUELLA C (WID VAN B) R963 EMERSON DR (D)
--MARION A (MILDRED C) RTEMN WEST COAST MUSIC H2738 AVOCADO DR ●
--MARJORIE L MRS TYPIST CITY OF CLEARWATER R330 ORANGEVIEW AV
--MELVIN (BERTHA) H249 JASPER ST (L) LOT 27
--SANDRA D STUDT R1806 BELLEMEADE DR
--SARAH R CAFETERIA WKR DUNEDIN-HIGHLAND JR HI SCH R1806 BELLEMEADE DR
--TALBOT M JR (GRACE M) BUYER MAAS BROS H732 FOREST GLEN RD ●
--VADA E OPR LINDAS WIG SHOP R570 20TH ST SW (L)
--WM E (THERESA) TECH FAIRCHILD-HILLER H7217 CANBURY WAY ●
BREWSTER DONALD E (JERRE O) FUND RAISER AM CANCER SOC H406 N JUPITER AV ●
--DORIS S MRS V-PRES-SEC MARINE MTL PRODUCTS R2183 CAMPUS DR
--FLORENCE MRS H801 MAIN ST (D) LOT 12
--JAMES A (E LUCILLE) H235 4TH AV N (SH)
--JANET H MRS MGR FRANCIS TRAVEL BUR H104 E VIRGINIA LA ●
--JANET H CLK GULF TO BAY BANK & TRUST R104 E VIRGINIA LA
--SARAH N (WID BENJ J) H1257 DREW ST APT 18 ●
BREWSTER SERVICE (CARL V TORREY) MAILING LISTS 205 S FT HARRISON AV
BREWSTER WM R (DORIS S) PRES-TREAS MARINE MTL PRODUCTS H2183 CAMPUS DR ●
BREWTON ROSE M TCHRS AIDE CLWTR SPL EDUC CENTER R1120 HARRIS LA
--WILLIE M (ROSE M) JAN SERV H1120 HARRIS LA ●
BREYTUNG WM C (TILLIE P) RETD H1954 ALLARD DR ●
BRIA AUG J (NORA C) H533 S HIGHLAND AV ●
--FRIEDA G MRS BABY SITTER H324 WILDWOOD WAY (B) ●
BRIAN WM (JUDITH) SLSMN SEARS H1421 WILSON RD ●
BRICE ARTH T JR PLANT WKR GOODWILL INDUSTRIES R1507 PALOMA LA (D)
--ARTH T (MARILYN D) STA HLPR SCLRR H1507 PALOMA LA (D) ●
--PATRICIA OPR LA PETIT HOUSE OF BEAUTY R PALM HARBOR FLA
--TERRY A INHALATION THERAPIST MEASE HOSP & CLINIC R1509 PALOMA LA (D)
BRICHNER CHARLES W (MARJORIE C) SHOP FORMAN CLWTR ROOF TRUSSES H2172 18TH AV SW (L) ●
BRICK EMMERSON (INEZ) HS1 ULMERTON RD (L) ●
--JEREMIAH J (LILLIAN L) RETD H223 EMERALD LA (L) ●
BRICKER CHARLES W (DOROTHY M) RETD H BX695A ALMA ST RT 1 (HP)
BRICKLAYERS MASONS & PLASTERERS INTL UN LOC NO 20 1133 SEMINOLE ST
BRICKNER EDW J (RAY) (DUNEDIN OPTICAL) P ST PETERSBURG FLA
BRIDEN BERNARD J (TANYA L) (BRIDEN'S BAKERY) H1352 N LOTUS DR (D) ●
--BERNICE (WID ALBERT) H115 CLEARWATER TRAILER CT
BRIDEN'S BAKERY (BERNARD J BRIDEN) 985 BROADWAY ST (D)
BRIDGE THOS F (HELEN JO) RETD H1541 SAN ROY DR (D) ●

BRIDGE'S RESTAURANT (Lester R Thompson), Only the Finest in Steaks, Chops, Chicken, Sea Food, Corned Beef and Cabbage, Take Out Orders, 607 N Clearwater-Largo rd (Largo), Tel 584-6235

BRIDGEMAN HOWARD RETD H1405 BAY SHORE BLVD (D)
BRIDGES DAVID (DOLLY) H801 MAIN ST (D) LOT 38
--DEAN (INEZ) RETD H1446 HARBOR HILLS DR (L) ●
--EARL (BEULAH) H122 TWIN PALMS MOBL HOME CT
--JULIAN K (PAULINE C) (TED & PAULINE'S BEAUTY SALON) H148 BAYWOOD AV ●
--MABEL S (WID KINGDON) (DUN-FREEZIN TRAILER PK) H427 6TH AV NE (L) ●
--MAGGIE M (WID JOHN H) H1016 N GREENWOOD AV ●
--PAULINE MRS (TED & PAULINE'S BEAUTY SALON) R148 BAYWOOD AV
--WILL DRIVER COUNTY HWY DEPT R614 4TH AV NE (L)
BRIDGETTE WM S (SUSAN W) H150 ORANGEWOOD DR (D) ●
BRIDGEWATERS GERTRUDE P MRS R634 NORFOLK ST (D)
BRIDGMAN MINNIE L (WID HOWARD B) H1470 ROGERS ST ●
BRIEGEL THEO W (LILLIAN) H201 NEW RANCH TRAILER PK
BRIEN CHARLES F (MARY) RETD H1908 PINEHURST DR
--J ALBERT (HELEN A) RETD H1159 BURKE AV (D) ●
BRIERE LEO J RETD H107 RAINBOW CT (L)
BRIERLY CHESTER J (SHIRLEY M) CARP DEHART CONSTN H1966 TROTTER RD (L) ●
BRIGADOON APARTMENTS 754 MAIN ST (D)
BRIGANT WALTER B (ANNE) RETD H12344 144TH LA N (L) ●
BRIGANTE DONALD W ORDERLY MEASE HOSP & CLINIC R2156 VICTORIA DR
--FRANCIS A (FLORENCE T) CLK AUTO ELEC H2156 VICTORIA DR ●
--FRANCIS A JR (MELVA J) APPR FLA POWER H1858 DOUGLAS AV (D) ●
BRIGGAMAN FRANK T (MARGT L) H448 LOUDEN AV (D) ●
BRIGGS ALBERT F (ROMA M) RETD H BX749C EVANS RD RT 2 ●
--ALMA A (WID HARRY A) H1790 PINELAND DR ●
BRIGGS APARTMENTS 411 S GARDEN AV
BRIGGS BESSIE L (WID GEO E) RETD H341 INDIAN ROCKS RD (L) ●
--FRANK SERVMN KELLY SPRINGFIELD AUTO SERV R370 3D ST NW (L)
--FRED RETD H2642 GULF-TO-BAY BLVD
--GEO F (ALICE C) RETD H7198 13TH AV SW (L)
--GEO H (HELEN) RETD H1718 LINWOOD CIR ●
--HARRY B (ELSIE F) MACH KOLZ MACH & WELDING H1832 PASADENA DR (D) ●
--HARRY G (NORINE H) RETD H1151 S IDLEWILD DR (D) ●
--LARRY K (CAROLYN I) PATROLMN LARGO POLICE DEPT R228 2D AV SW (L)
--MARY P (WID WALTER W) R405 OVERBROOK DR (B)
--MC KINLEY (WILLIE P) DRIVER GULF MACH H1158½ GOULD ST
--RAY (VIVIAN) RETD H433 EMBASSY MOBL HOME PARK
--RICHD A (ELEANOR) PHARM MICHEL'S PHARMACIES H1438 VIEWTOP DR
--ROBT (BETTY) RETD H6 TRAILER CITY
--ROBT H MECH CLWTR RAMBLER R1650 S FORT HARRISON AV
--ROBT O (MARION A) MACH OPR AREOSONIC H334 BARBARA CIR (B) ●
--ROBT P (DANA E) CLK PO H1504 PINEAPPLE LA ●
--STANLEY M H520 4TH AV NE (L) ●
--SUZANNE M OPR GENL TEL R334 BARBARA CIR (B)
--THOS (RUTH F) RETD H117S MAIN ST (SH) ●
--UAROA H1252 JACKSON RD ●
--VALLI P (WID BERNARD R) R405 MARIVA AV
BRIGHAM LEROY W (GLADIS W) H1614 INDIAN ROCKS RD (B) ●
--MARTIN E R1737 LAURIE LA (B)

CLEARWATER SUN

PUBLISHED AFTERNOONS and SUNDAY MORNING

301 S. Myrtle Ave. Clearwater Phone 446-7131

Seaspire RESTAURANT
Dining Over The Bay
With A View of The Gulf
217 Windward Passage, Clearwater 442-7274

BRIGHAM
--WALTER H (CATH J) RETO H1737 LAURIE LA (B) ●
BRIGHT CARRIE (WIO ROBT) H980 7TH ST NW (L) LOT 19
--DAVIO W STUDT R1480 EASTFIELD OR
--EOGAR A (THELMA E) ORIVER COUNTY 8D OF EDUC H1480 EASTFIELD DR ●
--ESTHER W H2000 E BAY OR (L) LOT 94
--FLOSSIE R MRS CLK READYS MKT H385 4TH ST N (SH) ●
--GRANT T (BEULAH F) RETO H1816 HUNT LA ●
--HAROLO (DORECE) MTCEMN SPORTS CRAFT H2766 US HWY 19 N
--JAMES L REV (MARY) PASTOR FREE METH CH R3093 MEADOW VIEW AV (L)
--JAMES L REV (MARY) PASTOR FREE METH CH R3093 MEADOWVIEW AV (L)
--SAML HSEMN MEASE MANOR
BRIGHTSTONE LEONARO (MARJORIE S) RETO H1610 OOUGLAS AV (O) ●
BRIGHTVIEW APARTMENTS (MRS VIRGINIA A KASAMIS) 190 BRIGHTWATER OR (CB)
BRIGHTWATER APARTMENTS (HARRY BOCKMILL) 184 BRIGHTWATER OR (CB)
BRIGHTWELL OANL L SLSMN MONTGY-WARD R1510 REGINA OR W (L)
--VIRGINIA SLSWN LEWIS PHARMACY R1510 REGINA OR W (L)
--WALTER O (MARTHA V) RETO H1510 REGINA DR W (L) ●
BRIGHTY CELIA S MRS CL BAYVIEW GARDENS H55A BAYVIEW GAROENS
BRIGNAC JOHN N (RUTH G) MGR SHELL SERV STA H1107 FLUSHING AV ●
BRIKETT EVA B (WIO BERT) H5 LAMP LITER MOBILE CT (L)
BRILEY HAROLO O V-PRES BRILEY WILO & ASSOC H1610A N FT HARRISON AV
BRILEY WILO & ASSOCIATES INC HAROLD D BRILEY V PRES CONSULTING ENGS 1610 N FT HARRISON AV
BRILL E HOPKINS (OOROTHY) H501 MANDALAY AV (CB) APT C2
BRIM JULIA M MRS H819 10TH ST SW (L) ●
--WM F JR (CATH) OEPT MGR KWIK CHEK H1729 THAMES ST ●
BRIMMAGE BILLY W (BERNEAS D) BLOG CONTR 1732 PINE ST (L) H1732 PINE ST (L) ●
BRINCE DARYL F (SHIRLEY R) ORDERLY MEASE HOSP & CLINIC H1386 OAVIS RO (O)
BRINCKLOW MARTHA P MRS TCHR OUNEOIN COMPREHEN HI SCH R435 SAN JOSE OR (O)
--RICHO STUOT R435 SAN JOSE OR (O)
BRINOLEY ELDON L (CHARLOTTE A) PNTR NEWTON B BARLOW H101 EVELYN AV ●
--GARY L CLNMN EARL A BROWN VOLKSWGN R101 EVELYN AV
BRINK ARTH R (ETHEL M) RETO H515 8AYWOOO DR S (D) ●
--CARL (MARY M) RETO H1434 OVERLEA ST ●
--JAMES H (MARYANN) ELECTN H1761 ASHTON ABBEY RD ●
--JOHN W INSP US OEFENSE CONTR ADMN R PINELLAS PARK FLA
--NILS (VICTORIA A) H2129 MC KINLEY ST ●
--ROGER EMP WHITNEY CARPET R2129 MC KINLEY ST
BRINKERHOFF LOUIS H (AGNES M) (LOU'S STANDARO SERV) H408 HERON RO ●
BRINKLEY BURLEY W USAF R430 POINSETTIA AV (CB)
--DONALO L (HELEN J) MECH CITY WATER OEPT HS15 N MISSOURI AV ●
--MAUOE M (WIO RICHO) R1553 CAMBRIOGE DR
--PATRICIA H1414 CLEVELANO ST APT B
--THOS B (MATTIE M) MTCEMN CASA CLAIR APTS H430 POINSETTIA AV (CB) (CAS CLAIR APTS) ●
BRINKMAN ALVIN G (IOA S) RETO H3091 MEADOW LAKE AV (L) ●
--CHARLES W (IRIS M) CONTROLLER H2157 S UNIVERSITY OR ●
--DUANE C USA R2157 S UNIVERSITY DR
--EMIL H106 CRANE RO ●
--HARRY J (BERNAROINE W) RETO H1421 ORANGE ST ●
--JOSEPH (MARIE) H203 BOULEVARO TRAILER PARK
--MAMIE K MRS RETO H5812 150TH AV N (HP) ●
BRINKMANN FRANK A (RUTH E) RETO H265 BAYSIDE DR (CB) ●
BRINOKLOW S RALPH (MARTHA P) MGR CONTROLLER HR HOOD & SONS H435 SAN JOSE DR (D) ●
BRINSON APARTMENTS (FRANK C BRINSON) 300 S VENUS AV
BRINSON ARMENDA W (WID CHAS E) H253 MILWAUKEE AV (D) ●
--CHARLIE L LAB CITY DEPT PUB SERV & SAN H914 PALMETTO ST
--EMERY J CARR H1285 S LINCOLN AV ●
--FRANK C (VENIE W) (BRINSON APTS) H300 S VENUS AV ●
--J CARLENE STUOT R300 S VENUS AV
--JAMES T (THELMA H) LAB H GREENWOOD APARTMENTS ART 7
--LEWIS (ANN) LAB KEYS INDUSTRIES H13448 121ST ST N (L) ●
--MAMIE MRS H GREENWOOD ARARTMENTS ART 5
--ROXIE A MRS AIDE SUNCOAST HOSR R13446 121ST ST N (L)
--VENIE MRS SLSWN THOS A GULLUPE R300 S VENUS
BRISBIN BARBARA STUDT R1460 TURNER ST
--FRANCES R MRS LEGAL SEC DAVIS & WALKER H1460 TURNER ST ●
--JUDITH E STUDT R1460 TURNER ST
BRISKEY FRANK W (LENA M) RETO H1516 LEMON ST ●
BRISON DONALD R160 GREEN ACRES MOBL HOME PK
--WESLEY J (ANNIE C) RETO H160 GREEN ACRES MOBL HOME RK
BRIST MARGT S (WIO GEO) H228 MAIN ST (O) ART 5
BRISTOL BEATRICE M MRS WAITRESS BILTMORE RESTR H22 TRAILER CITY
--THOS E (DIANE) MECH H207B S BELCHER RD ●
BRISTOLL HARRISON C (MARGT M) RETO H2385 WATROUS DR (D) ●
BRISTOW J J R BUILDING 3146 STATE RD S90 (SH)
BRITNER JERRY ORDERLY MEASE HOSP & CLINIC R PALM HARBOR FLA
--RONALD L EMP TEPRO OF FLA HS42 DOUGLAS AV (D)
BRITT SEE ALSO BRETT
--BETTY M MRS EMP HONEYWELL H2019 TEMPLE TER ●
--CANDY STUDT R2766 AVOCADO DR
--CURRY (CHRISTINE) RETO H1116 N MICHIGAN DR (O) ●
--DORIS L MRS BKRR CLWTR PAINT H2766 AVOCADO DR ●
--DOROTHY F DEPT HD MEASE HOSP & CLINIC R1916 OVERBROOK DR
--EVELYN E MRS SLSWN FRANK'S DERT STORE H721 EDENVILLE AV ●
--FRANK (HARRIETT S) EMP STATE RD DEPT H316 HILLSBOROUGH ST (SH) ●
--GREGORY USA R721 EDENVILLE AV
--HARRIETT S MRS CLK BRENNAN'S INC R316 HILLSBOROUGH ST (SH)
--JOHN S (JUDY T) HEAVY EQUIR ORR CCBB CONSTN H307 HILLSBOROUGH ST (SH) ●
--LUCILLE D ASMBLR HONEYWELL H70 JOYCE ST (SH) ●
BRITT PRODUCTS CO (MRS WATHEN ALLBRITTON) BANKING SURS 534 LAURA ST
BRITT SUE MRS CLK MEASE HOSP H1916 OVERERROOK AV
BRITTAIN MARIE A (WID E G) H501 MANDALAY AV (CB) ART H24
--ROSS E (MARY H) TCHR TYRONE JR HI SCH H1624 MADRID DR (L) ●
BRITTINGHAM EVA R (WID JAMES A) URHCL BURCHAM-MC CUTCHEON UPHOLS H1843 SAN MATEO DR (D) ●
--GEO L (BERNADETTE B) H2016 CLEVELAND ST ●
BRITTLE CARL H1438 DE LEON ST
--EDGAR N (VERNA V) RETO H1465 PINE BROOK DR ●
BRITTO GEO (GENEVIEVE G) RETO H1278 CARACAS AV ●
BRITTON C A (MINNIE L) RETO H812 GRAND CENTRAL ST
--DIANE R OFC SEC K M PAROEE R132 INDIAN ROCKS RD (L)
--ELEANOR K TCHR H R ELEM SCH R2122 BURNICE OR
--EMMA L RETO H1456 FAIRWAY DR (D) ●
--FRANK J FORMN WEST COAST AWNING R381 MILWAUKEE AV (D)
--FRANK J REV (JACQUELINE R) PASTOR FIRST ALLIANCE CH (D) H1112 MICHIGAN BLVD (D) ●
--GEO R JR (ERIGETTE R) V-PRES G & W LAWNMOWERS R724 WYATT ST
--GEO R (MARY L) PRES (G&W LAWNMOWERS INC H132 INDIAN ROCKS RD (L) ●
--HELEN V LEGAL SEC BAKER & WHITSON H503 N JEFFERSON AV ●

WARDS
MONTGOMERY WARD & CO.
CLEARWATER'S FINEST ONE-STOP SHOPPING CENTER
BETTER VALUES FOR BETTER LIVING
SINCE 1872
Cleveland Plaza Shopping Center
10 S. Missouri Av.
Tel. 446-7141

PINELLAS COUNTY TITLE COMPANY
EST. 1911
"AS OLD AS PINELLAS COUNTY"
ABSTRACTS OF TITLES
TITLE INSURANCE
MEMBER OF FLORIDA LAND TITLE ASSOCIATION AND AMERICAN LAND TITLE ASSOCIATION
REPRESENTING
TITLE & TRUST COMPANY OF FLORIDA
PHONE 446-5981
641 COURT ST. CLEARWATER

Feaster Memorial Home
GEO. E. FEASTER FUNERAL DIRECTOR
"Perfection In Every Detail"
206 FIRST AVE. S.W. LARGO PHONE 584-7681

ATON MUSIC CO.

OF CLEARWATER INC.

KEYBOARD HEADQUARTERS IN CLEARWATER

1145 North East Cleveland St.

PHONES 446-6541 and 446-9259

DAVIS — BEATTY, INC.

• BUILDING MATERIALS • HARDWARE • PAINTS • ROOFING

966-968 DOUGLAS AVE. DUNEDIN PHONE 733-3141

BRITTON

--J BARNETT (E RUTH) CLK COUNTY BD EDUC H2122 BURNICE DR •
--JAMES STUDT R527 D STREET
--MARY L MRS SEC-TREAS G & W LAWNMOWERS R132 INDIAN ROCKS RD (L)
BRITTON PAINT RITE (RENDER G BRITTON) CONTRS 369 5TH ST NW (L)
BRITTON RENDER G (KAYE J) (BRITTON'S PAINT RITE) H369 5TH ST NW (L) •
--ROBT R (HAZEL S) SLSMN BORDEN'S DAIRY H9 S CIRUS AV
--RUSSELL G JR (BRIGITTE R) MGR G & W LAWN MOWER SERV (TARPON SPRINGS,FLA) H724 WYATT ST
--RUTH A (WID ARTH E) H1622 DARTMOUTH ST •
--W HAROLD (VIRGINIA A) RETD H1149 NELSON ST (D) •
BRITTS DERENDA E STUDT R1049 FAY AV (L)
--ELSIE C (WID CLAUDE) H711 1ST AV NE (L) •
--FRANK J REPR AUTOMOTIVE AIR SERV R711 1ST AV NE (L)
--SAML T (MAXINE) MGR SINGER CO H2843 STRATFORD DR (L) •
--WM L (I LOIS) V-PRRS-SEC COLONIAL MTRS INC H1049 FAY AV (L) •
BRIZZOLARI HUGO (HELEN) RETD H305 EMBASSY MOBL HOME PARK
BROAD HELEN R (WID ROBT N) H239 S GARDEN CIR (D) •
BROADHEAD ADETTA L (WID MARVIN D) H1402 N GARDEN AV •
--MARIAN A H1337 UNION ST •
--MARVIN D (LOUISE) ASST MGR FOOD FAIR H912 N GARDEN AV
BROADIE BONNIE J STUDT R304A S ORION AV
--HARLAN J (MARY M) REFGR SERVMN SEARS H304A S ORION AV •
--MARY M MRS (MARY'S BEAUTY SHOP) R304A S ORION AV
BROADMOOR HOTEL COURT (JAMES S JR AND MRS GRACE G CAMERON) 1488 GULF-TO-BAY BLVD
BROADWAY '66' SERVICE (ARTH K LANGILLE) 941 BROADWAY (D)
BROADWAY GULF SERVICE (WM D MANSFIELD) 900 BROADWAY (D)
BROADWAY MOTEL RAY J DERKSEN JR 1035 BROADWAY (D)
BROADWAY NORMAN J (MARIE) RETD H208 SWAN RD •

BROADWAY PHARMACY INC, Julius L Lovitz Pres, Edwin D Groves Sec-Treas, "Your Health is Our Business" Prescriptions, Drugs, Cosmetics, Russell Stover Candies, Free Delivery Service, We Give S&H Green Stamps, Dunedin Shopping Center 979 Broadway (Dunedin), Tel 733-4181 (See Page 37 Buyers' Guide)

BROADWELL JAMES LINEMN GENL TEL H813 S CHESTER DR
--WENDELL M (ANITA R) DRIVER ATECH INC OF FLA H813 S CHESTER DR •
BROBEIL OLGA S (WID CARL K) HOSTESS SEA SPIRE RESTR H211 SHIRLEY DR (L) •
--ROBT (ROSEMARY) SLSMN ELECTROLUX H1240 S MYRTLE AV
BROBST WM E (DORIS) H920 HILLCREST MOBL HOME PARK
BROCK ALVIN G (IVADEAN) PNTR FAIRCHILD HILLER H300 DAVID AV •
--BERTHA G (WID WALKER A) RETD H1404 PINE ST •
--BETTY J FOOD HNDLR MORRISON'S R2229 CAPRI DR
--BRUCE STUDT R221 EDGEWOOD AV
--CARROLL B (KAREN M) MEAT CTR TOWN & COUNTRY H1556 SCOTT ST •
--CECIL R (DOROTHY S) (BROCK'S FABRICS) H13900 WALSINGHAM RD (L) •
BROCK CHARLES A (JEANNE P)(TURNBURKE, BROCK & GADNEY), 1173 NE CLEVELAND ST, TEL 446-3058, H221 EDGEWOOD AV, TEL 444-2863
--CLAUDE A (VERA M) RETD H231 MELODY LA (L) •
--DONALD F (SANDRA F) MGR SEABOARD FINANCE CF O H1620 DOUGLAS AV (D) •
--DOROTHY S MRS BKPR US PLATING R10 E IRWIN ST (SH)
--GEO (ELEANOR) RETD H309 DONOVAN'S TRAILER PARK
--HAZEL B (WID JAMES A) H2371 NOLAN DR (L) •
--HENRY (ELVA) EMP HALL APPLIANCE H733 BELTREES ST (D) LOT 6
--HENRY P (DOROTHY) ENG COUNTY HWY DEPT H10 IRWIN ST (SH) •

BROCK

--JAMES RETD H715 BROOKSIDE DR •
--MANDA (WID ARTH J) H617B WOODLAWN ST
--MILDRED E (WID EDGAR) RETD P12055 145TH ST N (L)
--PATRICIA R231 MELODY LA (L)
--RALPH J (IZETTA) EQUIP OPR CITY PKS & RECREATION H2229 CAPRI DR •
--RAY H (BARBARA) DRIVER GEO NIPPER APPLS H619 WOODLAWN ST •
--ROBT N (IVOR D) BODYMN KENNEDY STRICKLAND MTRS H2168 BARCELONA DR •
--RONALD G (HELEN V) RETD H1464 NURSERY RD •
--ROSE E (WID PERRY) R701 8TH AV NW (L) LOT 1
--ROY L (SARAH E) DRIVER LARGO PUB WKS DEPT R950 LAKESIDE DR (L)
--SANDRA J MRS CFC SEC K WHITNEY DALZELL JR AIA R INDIAN ROCKS FLA
--SHARON MRS R809 13TH AV SW (L)
--WM H1133 GRANT ST
--WM A (LUCILLE F) TRAFFIC DEPT CELOTEX CORP H1824 NORTHWOOD DR •
--WM A (IRENE) DRIVER D MILLS HTG & AIR CONDITIONING H711 SENECA ST
--WM G JR (EMILY) H FLEETWOOD MANOR APTS APT 4
--WM G (NANCY D) CLK H B HOOD & SONS H807 N JEFFERSON AV •
--WM H USA R1824 NORTHWOOD DR
--WM M (MARGIE S) ASST V-PRES PINELLAS COUNTY TITLE H1875 SIERRA CIR (L) •
--WM T (JEWEL D) CLK P C H1626 PASADENA DR (D) •
BROCK'S FABRICS (CECIL R BROCK) YD GDS 13900 WALSINGHAM RD (L)
BROCKELL EVELYN P (WID CLYDE M) H1443 CLEVELAND ST •
BROCKER HENRY W (GLADYS C) RETD H249 JASPER ST (L) LOT 51
BROCKETT HERBERT H (JEAN) RETD H1622 ELIZABETH LA
--HILLAS B (ELOISE H) H808 WILLOW BRANCH AV •
BROCKLEBANK FRED F (GERTRUDE A) RETD H577 BAYWOOD DR S (D) •
BROCKMAN ALF (EVA) H203 HILLCREST MOBL HOME PARK
--ARTH C (FRANCES D) WINTER RES H201 BLUFF VIEW DR (BB) •
--BERT (NORMA E) EMP GENL TEL H2039 SETON DR
--CARL E (EMMA L) RETD H143 DONOVAN'S TRAILER PARK
--TONY F411 HAMILTON CRESCENT
BROCKMANN EDWIN A (ELIZ J) RETD H1515 SAN ROY DR (D) •
BROCKMEIER HARRY CABT MKR LARGO KITCHENS R12060 1220 AV N(L)
BROCKMEYER GERHARD H (ANNA M) RETD H1405 SEABREEZE ST •
BROCKSCHMIDT JOHN A (STELLA M) RETD H114 N CIRUS AV •
BROCKWAY DAVID M (LULA D) TCHR COUTNY BD EDUC H2223 SAN CHARLES DR (D) •
--DONALD L DEPT MGR MAAS BROS H308 S JUPITER AV
--HERBERT A (CYNTHIA R) RETD H312 SKY HARBOR MOBL ESTS
--NORMAN R (ESTHER) RETD H1331 MAIN ST (D) LOT 12
BROCKWELL LOYDLA T DEP CLK COUNTY CIRCUIT CT CLK R ST PETERSBURG FLA
BRODBECK IRIS W MRS SEC COUNTY ZONING & PLANNING DEPT H16 S NEPTUNE AV •
--JOAN L R33 LAMP LITER MOBILE CT (L)
BRODERICK EVELYN R (WID JOSEPH) TCHR OAK GROVE JR HI SCH H307 S VENUS AV
--ROBT F (LUCILE M) RETD H1345 DREW ST APT 11 •
BRODERSEN MARIA J (WID THOS J) H310 N JUPITER AV •
BRODEUR EDMUND (ALICE) H432 DONOVAN'S TRAILER PARK
--MICHL STUDT R909 BROOKSIDE DR
--RICHD STUDT R909 BROOKSIDE DR
--RICHD J STUDT R1755 SUNSET POINT RD
--VICTOR E JR (AMY F) ARCHT 1437 COURT ST H909 BROOKSIDE DR •
--VINCENT F (MADELINE M) RETD H1755 SUNSET POINT RD •
BRODIE FRANCES B (WID DAVID) RETD H715 20 ST S (SH) •
--KENNETH A (LUCILLE K) MACH OPR ABC MACH H1068 SUNSET POINT RD •

Paper Hangers

GEORGE P. BELLIS

There Is No Substitute For . . . QUALITY WORKMANSHIP

•

WALL COVERINGS

•

FOILS

•

MURALS and SCENICS

•

Call Before 8:00 AM or After 6:00 PM

Tel. 442-2471

•

830 TUSKAWILLA ST.

1212 CLEVELAND STREET

Homer Realty

REAL ESTATE AND GENERAL INSURANCE

Telephone 442-7187

The Power to Please!
FLORIDA POWER CORPORATION
YOUR TAX-PAYING, INVESTOR-OWNED ELECTRIC COMPANY

BRODIE

--MICHL K USAF R1068 SUNSET POINT RD
BRODSKY LILLIAN D (WID MORRIS L) RETD H400 STH ST S (SH) ●
BROEDEL FRANCIS L (FRANCES L) WOOD WKR CASTLEWOOD CORP H1630 TURNER ST
BROEDELL FRANCES H209 LAKE RD ●
BROEDLOW RUDOLPH W (NELL S) RETD H174S CLEVELAND ST ●
BROEHL VERDA (WID EDW) H200 MAIN ST (D) APT 3
BROELAND HENRY C (BERTHA M) H320 REGINA DR S (L) ●
BROEMEL LOUIS (CATH J) RETD H129 LAKESIDE PARK
BROESKE FLORENCE J R3746 HIGH BLUFF DR (L)
--WALTER H RETD H3746 HIGH BLUFF DR (L) ●
BROGAN KATH M (WID THOS W) H1642 SUFFOLK DR ●
--PHYLLIS M WAITRESS HI426 POINCIANA DR ●
--RICHD DRIVER GULF COAST MTR LINE R362 4TH ST NW L
--TERRENCE T (MARGT B) CLK IBM H1110 PARKVIEW LA (L) ●
--WM P (SHIRLEY M) SHT MTL WKR H1476 S EVERGREEN AV ●
BROGDEN ROBT E (SUSAN K) TERRITORY MGR GENERAL TIRE H1829 CHATEAU DR E ●
BROKATE WM H (ELSIE B) H709 4TH AV NE (L) ●
BROKAW AUSTIN M (JEAN D) PHARM ECKERD DRUG H958 PHYLLIS AV (L) ●
--GEO V (N THELMA) RETD H2897 ROBERTA ST (L) ●
--J DWIGHT (MARY R) HS04 ENGMAN ST ●
BROKENSHIRE WM W (EDNA L) SLSMN BELLEAIR REALTY H377 FOSTER LA (B) ●
BROKER HAROLD F (JOYCE) ENG HONEYWELL H7273 DANBURY WAY ●
--MICHL EMP GENL TEL R7273 DANBURY WAY
--RONALD A USN R7273 DANBURY WAY
BROKHAHNE RUSSELL L (MILDRED M) RETD H2028 PINE RIDGE DR ●
BROMAGE SIDNEY A (EVELINE M) H1567 CROWN ST ●
BROMAN ALMA E MRS H2070 ATTACHE CT ●
--EDITH WAITRESS TOP'S RESTR R1901 GLEN ECHO RD
--RAY C (EDITH) LAWN SERV 1901 GLEN ECHO RD H1901 GLEN ECHO RD ●
BROMELEY ANNIE C (WID BRUCE W) H927 HIGHLAND AV (D) ●
BROMHED EDNA H (WID HAROLD) SLSWN CURTIS & GROSS REAL EST HI616 CLEVELAND ST
BROMLEY EARL (MARGETTA) RETD H204 CRANE RD ●
BROMS LAWRENCE A (EDITH C) RETD H1773 ASHTON ABBEY RD ●
BRONCARO SAML (FANNIE A) H1103 N IDLEWILD DR (D) ●
BRONDER FRANKLIN (MILDRED) RETD H1510 SAN HELEN DR (D) ●
BRONICK JOSEPH A (ROSEANN) MACH HONEYWELL H2940 SUNSET BLVD (BB) ●
BRONKHORST PATRICIA L MRS COSMETICIAN ECKERD'S DRUGS H143S FAIRMONT ST
BRONNER LEONARD E (DOROTHY J) RETD H2282 CLAIRE DR ●
--ROBT RETD H621 BAY ESPLANADE (CB) APT 12
BRONSON IRA (FRANCES) RETD H364 TWIN LAKES TRAILER LODGE
--M CLAYTON (MARJORIE S) RETD H840 MANDALAY AV (CB) ●
--MILTON L (SIGRID M) USAF HI126A EUGENIA ST
BRONSTEIN DAVID REV (MARY LOU) PASTOR THE KIRK OF DUNEDIN H119 MIDWAY ISLAND ●
--HENRY (SARAH L) RETD H224B PALMETTO DR ●
--JOEL STUDT RI19 MIDWAY ISLAND
BRONZA HARRY M RETD H1734 EAGLE'S NEST DR (B)
--ROSE W MRS R436 1ST AV NW (L)
BROOK HELEN M MRS R436 1ST AV NW (L)
BROOKE MINOTT (ETHEL C) RETD H1270 BROOKSIDE DR ●
BROOKER JULIAN S RETD HS42 EASTVIEW RD (L) ●
BROOKHART GYPSY M (WID CHAS J) TCHR SKYCREST ELEM SCH H1901 PALM DR ●
BROOKHISER FREDK J (LENORA B) H182S MAGNOLIA DR ●
BROOKING ALVIN H (JO ANN) PRES-TREAS BROOKING FORD TRACTOR H2212 HENNESEN DR ●
BROOKING FORD TRACTOR CO ALVIN H BROOKING PRES TREAS MRS J BROOKING V PRES W H MASON SEC 1410 S FT HARRISON AV
BROOKING FRANK W (ANNETTE M) BLDG CONTR 1616 SUNNYBROOK LA H1616 SUNNYBROOK LA ●
--JANIS Y STUDT R1616 SUNNYBROOK LA
--JO ANN H MRS V-PRES BROOKING FORD TRACTOR R2212 HENNESEN DR
--MARGT MRS R400 OSCEOBA INN
BROOKINS JOHN P (LEE) EMP OPKIN EXTERMINATING H1330 S HILLCREST AV
BROOKS AGNES B MRS NURSERY WKR BRAE BURN GARDENS R2672 BRAEBURN DR
--ANNA A (WID HUGH) R148 HIGHLAND AV (D)
--ANNA J MRS R1S44 CROSBY ST (L)
--BILLY E MACH COURT SQ AUTO PARTS R100S HAWKINS ST
--BOLAVIER H RETD R347 11TH AV SW (L)
--CHARLES (MYRTLE) RETD H212 KEYSTONE TRAILER PK (L)
--CLIFTON H1024 N GREENWOOD AV
--DAVID A (GERALDINE) ENG HONEYWELL H136B STRATFORD DR ●
--DELBERT D (MARGT H) (GULF BREEZE TRAILER COURT) H601 BRAGINTON ST ●
--ELBERT (MERLE L) MTCEMN BELLEVIEW BILTMOR H813 WOODLAWN ST ●
--ELLA P MRS RETD H1331 MAIN ST (D) LOT 1B
--EUG (FRANCES) RETD H323 HOLIDAY TRAILER RANCH
--EUG S (PHYLLIS M) SLSMN H1871 N TROPIC BLVD (L) ●
--FRED E (MARGT M) RETD H741 VIRGINIA ST (D) ●
--GARY C (DIANE M) MISSIONARY WKR H1516 CARMEL AV
--GEO D (ALLIE M) RETD H1709 PINEHURST RD (D) ●
--GEO R (MYRA P) H723 LOUDEN AV (D) ●
--HAROLD F (ALBERTA L) COOK CANDLELIGHT INN H1821 SYLVAN DR ●
--HAROLD W (AGNES B) GDNR H2672 BRAEBURN DR (L) ●
--HARRY (IRENE S) RETD HB14 13TH AV NW (L) ●
--HARRY (MARTHA) HI09 TWIN D TRAILER PK
--HASTINGS SEXTON TRINITY PRESBY CH H605 RAILROAD AV
--HENRY W (LENA B) RETD H911 E DRUID RD ●
--HERBERT P (NELLIE G) H116 LAKE JUDY LEF DR (L) ●
--HUBERT RETD H1707 N FT HARRISON AV APT B
--INELL MRS COOK KAPOK TREE IN H485 N OAK AV (SH) ●
--INEZ MRS COOK H3030 MELDRUM ST (SH) ●
--J HOWARD (JOAN M) AGT VULCAN LIFE INS HS46 SCOTLAND ST (D) ●
--J WM (FRANCES) RETD H216 BAKER AV ●
--JACK L R336 STH ST N (SH)
--JEANETTE R113S VICTORIA DR (D)
--JERRY (ETHEL M) MASON H1132 LA SALLE ST
--JOEL R (JOY W) CARP MUSCARELLA & RRIDA H REAR 1432 STARKEY RD (L) ●
--K DALE (MARGT) H BX7S6 US HWY 19 N
--LESLIE M RETD H13B0 AMBASSADOR DR ●
--LEWIS F (SARAH L) WATER DEPT LARGO PUB WKS DEPT H602 2D ST SW (L) ●
--LILLIE (WID B M) H1301 CEDAR ST N (SH) ●
--MACK C (ELOISE N) DRIVER HOLCOMB PIPE LINE H GREENWOOD ARARTMENTS APT 2
--MANILA H MRS TCHR WESTGATE ELEM SCH H675 S CLEARWATER-LARGO RD (L) ●
--MERLE L MRS WAITRESS GOETTE'S DRUG STORE P1SR2 EWING AV
--NIRA MRS H103½ S GREENWOOD AV
--PETER R PRSR CLWTR LNDRY H1210 N GREENWOOD AV
--ROBT E (SARAH L) ACCT SPERRY MICROWAVE H3133 BAY LA ●
--SANDRA MRS MGR FARM N TOWN STORE (L)
--SARAH MRS OFC SEC HARBOR STATE BK R BAY LA
--SCOTT RETD R300 TRALEE ST (L)
--THEO W (GERTRUDE) RETD H620 2D ST S (SH) ●
--THERESA NURSES AIDE MEASE HOSR & CLINIC P670 ELM ST (SH)
--THOS J (LEOLA) H1003B LA SALLE ST
--VIRGINIA C MRS H501 FAIRVIEW RD (B) ●
--WALTER SURT GEO HUNT INC H156 ST RETERSBURG FLA
--WM (ELSIE) H223 ISLAND WAY ART 704
--WM B (AVA V) LAWN SERV 1005 HAWKINS ST H1005 HAWKINS ST
--WM H TCHR CLWTR HI SCH R ST PETERSBURG FLA
BROOKSHIRE T WILBUR LOCKER RM ATNDT CLWTR COUNTRY CLUB R653 WOOD ST (D)

ELI WITT CIGAR DIVISION, HAVATAMPA CIGAR CORP.
Wholesale ● Tobaccos ● Drugs ● Sundries ● Paper Products ● Vending Machines
Phone 446-5041
835 CLEVELAND COR. PROSPECT AV

CITY CAB OF LARGO INC.
24 HOUR SERVICE ● ANYWHERE ANYTIME ● ALL PASSENGERS INSURED ●
OFFICE and TAXI STAND 101 1st ST. S. W. LARGO, FLA.
PHONE 584-1331

SULLIVAN & KING ENTERPRISES, INC.
Bonded Fruit Shippers—Gifts and Tropical Candies
Florida's Finest Taste Treats
1799 U.S. Hwy. 19 North, Tels. 726-4569 - 726-2388

SULLIVAN & KING NURSERIES
Construction Equipment Contractors—Fill—Grading—Sodding
Mowing—Complete Landscaping Service
Featuring The Tropicoire Nursery
1799 U.S. Hwy. 19 North, Tels. 726-2388 - 726-4569

Pelican Restaurant
AIR CONDITIONED
ON CLEARWATER BEACH
Fine Food — Excellent Service
LUNCHEON, DINNERS, COCKTAILS
LIQUOR STORE
"OPEN YEAR AROUND"
470-72 MANDALAY AV. (CB)
PHONE 442-3151

CLEARWATER 446-9189
Your Pinellas County Dairy Number
HOOD'S MILK
2067 CALUMET
CLEARWATER 446-9189

BROOKSHIRE

--T WILBUR (I CARMELLA) LOCKER RM ATNDT CLWTR COUNTRY CLUB H653 WOOD ST (O) ●
BROOKSIDE SERVICE STATION (RICHO D SHOOK) I330 CLEVELAND ST
BROOKWOOD APARTMENTS (GEO A SANDBERG) I305 DREW ST
BROOLIS EMMA T (WID THOS J) H1850 VENETIAN POINT DR ●
BROOME ALBERT (IRMA) RETD H605 MICHIGAN BLVD (D)
--JOSEPH A (ZOLA S) RETD H2160 CAPRI DR ●
BROOS JOHN (LILLY M) ORDERLY MEASE HOSP & CLINIC H932 HIGHLAND AV (D)
BROSCH RICHD A (MARY M) LAWN SERV 246 UNION ST (D) H246 UNION ST (D) ●
BROSIOUS PAMELA CLK PIERCE'S PASTRY SHOPS R REDINGTON SHORES FLA
BROSS FREDK A (PAULINE A) RETD H4089 HARBOR HILLS DR (L) ●
BROTEN NORMAN G (DORA M) SERVMN GOODYEAR SERV STORE H2111 BARCELONA DR ●
BROTHERS JACK L (ADELINE A) RETD H3120 ROBERTA ST (L) ●
BROTHERTON ARTH (BEATRICE) H1441 4 VALENTINE TR (L) ●
BROTHWELL HARRY REV (MYRTLE M) H2448 CHAUCER ST
BROTT RUSSELL C (WILMA H) SLSMN HICKEY'S H1011 CANTERBURY RD ●
--WILMA H MRS SLSWN BETTY LANE SHOR R1101 CANTERBURY RD
BROUGH JANET L OFC SEC ORKIN EXTERMINATING R NEW PORT RICHEY FLA
--STEPH C (FLORENCE R) RETD H1481 BASS BLVD (D) ●
BROUHARD JESSIE (WID EARL) H1585 SCRANTON AV
BROUILLETTE CARL H500 16TH ST NW (L) ●
--DANIEL D (AUDREY N) PERSONNEL MGR SEARS H3180 SAN MATEO ST ●
BROUTHERS ALLEN E RETD H801 MAIN ST (D) LOT 27
BROUWER WILLARD R (JEAN) RETD H235 BAY-ARISTOCRAT
BROWDER A J TILE STR R1511 S MYRTLE AV
--CUBA L (WID A J) PKR LA PRIMADORA CIGAR H1511 S MYRTLE AV ●
--GLADYS PKR LA PRIMADORA CIGAR R1511 S MYRTLE AV
--JAY O (REBECCA) WITH HARRIS PAINT H2251 CLAIBORNE DR ●
--LAURA N PKR LA PRIMADORA CIGAR R1511 S MYRTLE AV
BROWER ALFRED J (LILLIAN E) (BROWER & SONS AIR CONTIONING SERV) R2315 105ST N (L)
--BURT (ETHELWYN) RETD H222 BOULEVARD TRAILER PARK
--EDITH S (WID ALBERT C) H1568 DRUID RD S (B) ●
--GLEN C DISPR BELLEAIR POLICE DEPT H3151 FOUNTAINHEAD DR (L) ●
--GLEN C DISPR BELLEAIR POLICE DEPT R3151 FOUNTAINHEAD DR
--JUDY STUDT R1109 WOODSIDE DR
--LEON W (BEULAH F) RETD H225 LAKESIDE PARK
--LILLIAN E MRS BKPR BROWER & SONS AIR CONDITIONING SERV R2315 105 ST
--LOUIS (YVONNE) (COLONIAL VILLAGE MOBILE HOME PK) H1109 WOODSIDE DR ●
--ROY A (HELEN G) RETD H1930 N PATLIN CIR (L) ●
BROWER & SON AIR CONDITIONING SERVICE (ALF J BROWER) 523 LAKEVIEW RD
BROWER STEPHEN (MARY) H123 CLEVELAND AV SW (L) APT I
--WINIFRED MRS NURSE HIGHLAND PINES NURSING MANOR R3151 FOUNTAINHEAD AV (L)
BROWING DONALD W ORDERLY SPANISH GDNS NURSING HOME R60 AVON DR (SH)
BROWN SEE ALSO BROWNE
--A RETD H1725 LINWOOD CIR ●
--A EWELL (HELEN M) TECH RYLES RADIO & TV H617 SCOTLAND ST (D) ●
--AARON RETD H3011 BUTLER ST (SH)
--ADAM E (ELIZ) RETD H303 TUCKER ST (SH) ●
--ADDISON M (FLORENCE) RETD H1922 OVERBROOK AV ●
--AGNES W MRS H1262 NEW YORK AV (D)
--AILEEN MRS OFC SEC INS R CONSULTANTS-MANAGEMENT AGCY
--AILEEN M MRS OFC SEC INS CONSULTANTS AGCY MANAGEMENT H209 ELIZABETH AV
--ALAN E (JEAN) TECH HONEYWELL H1217 NORWOOD AV

BROWN

--ALBERT BODYMN LEO'S BODY & PAINT SHOP R CLWTR MARINA
--ALBERT L (GRACE H) RETD H283 TUCKER ST (SH)
--ALBERT M (BESSIE) RETD H2106 BELL CHEER DR ●
--ALBERT M (GLORIA S) CARP BILL WM SCALE H2430 6TH AV SW (L) ●
--ALBERT T (RUTH) RETD H564 EAST LAKE DR (L) ●
--ALEC W RETD R1856 OVERBROOK AV
--ALEX (MARION G) RETD H1481 SAN ROY DR (D) ●
--ANN STUDT R1504 W COUNTRY LA
--ANN M OPR PHILLIPS COIFFURES R2009 SETON DR APT 4
--ANNA K (WID OTTO) H2340 GLENMOOR RD N ●
--ANNIE (WID MELVIN) H205 HILLCREST MOBL HOME PARK
--ANNIS M (WID FREDK W) H914½ TURNER ST
--ARCHIE S (ELIN S) H7 LAMP LITER MOBILE CT (L)
--ARLENE K MRS HEAD CASH A&P H1364 OVERLEA ST ●
--ARZELL (MILDRED R) WAITER MORRISON'S R1508 N MADISON AV
--BARBARA STUDT R10 AVON DR (SH)
--BARBARA AIDE LIL BOY & GIRL DAY NURSERY R1469 DREW ST
--BENJ B (JOAN E) CARRIER PO H77 W OVERBROOK ST (L) ●
--BERT L (HARRIET) RETD H615 9TH ST NW (L) ●
--BERTRAND (ELSIE) RETD H521 SOU COMFORT MOBILE VIL
--BESSIE E (WID ROBT) H1963 MC KINLEY ST ●
--BETTY MRS H1159 N CLEARWATER-LARGO RD (L) COTTAGE 5
--BETTY B (WID EUG M) CLK MORTON PLANT HOSP H1504 W COUNTRY LA ●
--BEVERLY CPR MICHAEL'S HAIR DESIGNS R1237 LITTLEJOHN LA (D)
--BLANCHE (WID CLYDE) R931 DOUGLAS AV (D)
--BOND M (WID W SALEM) R3113 ROBERTA ST (L)
BROWN BROS DAIRY STORE (W DOUGLAS AND THOS T BROWN JR) ICE CREAM 615 CLEVELAND ST
BROWN BRYCE B (HELEN J) RETD H1613 PICARDY CIR ●
--BYRON L DESIGNER BLUE BAY BOATS R502 LEXINGTON ST (D)
--C WENDELL (CLARA M) RETD H2038 TIMBER LA ●
--CARL STUDT R1548 SEABREEZE ST
--CARL D H1331 MAIN ST (D) LOT 222
--CARL R RETD H12A BAYVIEW GARDENS
--CECIL MERCHANDISER SUPER X DRUGS R DREW ST
--CECIL A (CONNIE L) MERCHANDISER SUPER X H1006½ DREW ST
--CECIL B LAYOUTMN STO FABRICATED PRODUCTS R3819 15TH AV SE (L)
--CEILE (BLANCHE I) H2718 WOODRING DR ●
--CHARLES (MILDRED) RETD H313 TWIN D TRAILER PK
--CHARLES A (MARY A) (MARY BROWN SHOP) H119 S OSCEOLA AV ●
--CHARLES D (KATHRYN R) H57 ASTER ST (CB) ●
--CHARLES E (SANDRA H) MACH CLWTR SUN H2058 VALENCIA WAY ●
--CHARLES E (ALMA B) PNTR H1021 WASHINGTON AV SW (L) ●
--CHARLES I (ELIZ L) TECH SPERRY RAND H10 AVON DR (SH) ●
--CHARLES J (ALICE) BOILER ENG H P HOOD & SONS H323 3D AV N (SH) ●
--CHARLES J JR (JOAN) EMP STATE RD DEPT R2965 UNION ST
--CHARLES R (MARJORIE) REP W H REYNOLDS DISTR H3164 SAN JOSE ST ●
--CHARLES W (NORMA E) H1125 WOODSIDE DR ●
--CHARLIE (FANNIE M) (BROWN'S BEFR GARDEN) H660 PINE AV (SH) ●
--CHERYL HOSTESS BURGER CHEF R1239 REGINA DR W (L)
--CHESTER F (EVELYN V) YACHT BROKER 200 SEMINOLE ST H2060 N INDIAN AV (L) ●
--CHESTER F JR USN R2060 N INDIAN AV (L)
--CLARA B PRSR UPTONS LNDRY R1113½ TANGERINE ST
--CLARENCE F DRIVER A A SCHULTZ CONSTN R OZANA FLA
--CLARENCE L (FARLENE C) LAB CITY REFUSE DIV H645 11TH AV N (SH) ●
--CLARENCE R V-PRES ALLEN M CAMPBELL GENL CONTR R1925 STANCEL DR
--CLEON C (JOSEPHINE C) MGR PLAZA LIQUORS H1715 BALMORAL DR ●

CREDIT BUREAU CLEARWATER — COLLECTION DIVISION, INC.
HANDLING ALL TYPES OF CLAIMS — NO COLLECTION, NO CHARGE
BONDED — EFFICIENT COLLECTION SERVICE
SUITE 210 COURT SQUARE BLDG. 606 COURT ST. PHONE 442-1773

CLEARWATER TILE & TERRAZZO COMPANIES
Terrazzo Floors – Tile Contracting – Seamless Flooring – All Types of Resilient Flooring
"SERVING CLEARWATER FOR OVER 30 YEARS"
616 DREW ST. and A.C.L. R.R., CLEARWATER PHONE 446-8373

BROWN
--CLIFF (CELIA) LAB CITY REFUSE DIV H1465 S MADISON AV
--CLIFFORD WAITER HD CAFETERIA R1008 CARLTON ST
--CLYDA MRS H303 DONOVAN'S TRAILER PARK
--CLYDE C (MELDA P) RETD H3126 VERNON TER (L) •
--CONSTANCE MRS WAITRESS PIRATES TABLE H106 N NIMBUS AV
--CURTIS JAN ATLAS SERVS H807 LA SALLE ST
--CURTISE DRIVER ATLAS ELEC SUP
--CYNTHIA J STUDT R1870 HARDING ST
--DALLAS C (ZAIDA) RETD H2225 LAWTON DR •
--DANL HLPR GULF MACH H915 RAILROAD AV
--DANL A USAF R1405 OAK HAVEN DR (SH)
--DE LANA TCHR DUNEDIN COMPREHEN HI SCH R1210 DREW ST
--DE WITT JR H13565 120TH ST N (L) •
--DE WITT (LOIS M) LAB COUNTY PARK DEPT H1571 ULMERTON RD (L) •
--DEBORAH STUDT R904 ALLEN DR
--DELANA A MRS TCHR DUNEDIN COMPREHEN HI SCH R1210 DREW ST
--DELEMERE T (EVELYN F) RETD H1140 GRANADA ST •
--DON E (ECLESTA) RETD H203 LAKE RD •
--DORA CLK MEASE HOSP & CLINIC R398 PALMWOOD (D)
--DOROTHY MRS R MEASE MANOR
--DOROTHY S (WID HARRY P) H2196 N JUPITER AV
--EARL A III (KATH) SERVICE MGR EARL A BROWN VOLKSWAGEN H1708 ST CROIX DR •
--EARL A JR (MAE E) PRES EARL A BROWN VOLKSWGN H1930 UNION ST

BROWN EARL A VOLKSWAGEN. Earl A Brown Jr Pres, Ina Lee Brown V-Pres, Mae E Brown Sec-Treas, Volkswagen Authorized Sales, Service and Parts, 2300 Drew st, Tel 446-0537 (See Page 7 Buyers' Guide)

BROWN EARL V (JOANNE) BODYMN LARRY DIMMITT H1628 SCOTT ST •
--EARLE RETD H14A BAYVIEW GARDENS APT A
--EARLE E H616 MANDALAY AV (CB)
--EARLE W (MARIE R) TCHR CLWTR HI SCH H1870 HARDING ST •
--EARLINE JAN ATLAS SERVS R645 11TH ST N (SH)
--EDITH A (WID J M) H616 S BETTY LA APT 5
--EDITH W (WID ARTH E) H303 PALMETTO LA (L) •
--EDNA M (WID RAYMOND S) H429 MAGNOLIA DR •
--EDW A H1256 JACKSON RD •
--EDW B (CAMILLA M) H526 HILLCREST MOBL HOME PARK
--EDW C (FLORENCE L) H880 MANDALAY AV (CB) APT 137
--EDW L (ELSIE) RETD H2232 HARN BLVD •
--EDWIN Y (DAWN N) ACCT (TAMPA FLA) H1105 S SAN REMO AV •
--ELDON M (MIRIAM) ENG SPERRY RAND H308 CEDAR LA (L) •
--ELETA C (WID WELLINGTON J) H1614 PALMETTO ST •
--ELIZ J (WID JOSEPH J) H165 W MINEOLA DR (L) •
--ELIZ J (WID ALBERT H) H1935 MACOMBER AV •
--ELLA H MRS H880 MANDALAY AV (CB) APT 839
--ELLA L MRS MAID H1408 TAFT AV •
--ELMER L (DORA E) RETD H13538 TWIG TER (L) •
--ELSIE P TCHR NORTH WARD ELEM SCH H611 N OSCEOLA AV APT 4
--EMERY (BAY BREEZE APTS)
--EMILY E (WID GEO W) H1005 REGENT AV •
--EMMA J COUNTERWN DUNKIN DONUTS R SEMINOLE FLA
--EMORY K (LILLIANE O) (BROWN AUTO SLS) H220 DAVID AV •
--EMORY L (LEONA) LWYR 27 N GARDEN AV H368 5TH ST NW (L) •
--ERNEST B TCHR LINCOLN HTS SCH R ST PETERSBURG FLA
--ERNESTINE MRS (CHANTREY BEAUTERIN) R PALMETTO
--ERVIN C H PARTS MGR BROOKING FORD TRACTOR R TAMPA FLA
--EUG H3028 BUTLER ST (SH)
--EVELYN JAN ATLAS SERVS H12 GREENWOOD APARTMENTS APT 8
--EWING M (DOROTHY T) TREAS SENIOR CITIZENS SERVICES H155 PALMETTO RD (B) •
--FLETCHER W (EDNA) RETD H306 CASLER AV •
--FLORENCE H (WID STANLEY E) RETD H2490 BAYSHORE DR (D) •

BROWN
--FONTAINE H161 SUNNY GROVE
--FRANCES A MRS OFC SEC 1ST FED SAV & LN ASSN R687 CORVETTE DR (L)
--FRANCES A RETD H FLEETWOOD MANOR APTS APT 5
--FRANCES A SLSWN ZAYRE'S R687 CORVETTE DR (L)
--FRANCES F MRS TCHR SAFETY HARBOR JR HI R PO BOX 723
--FRANCES H MRS OFC SEC INS CONSULTANTS-MANAGEMENT AGCY R1447 GULF TO BAY BLVD
--FRANK (WINIFRED M) H1107 SUNSET POINT RD •
--FRANK RETD H124 TWIN D TRAILER PK
--FRANK I (LIZZIE M) SERVMN SUNSET AIR CONDITIONING H1763 FARRELL ST •
--FRED (MARGT A) (FRED BROWN SERV) R3996 PORPOISE DR SE
--FRED A (MARION E) SLSMN BAKER EQUIP H1474 BARRY ST •
--FRED L STUDT R2882 GULF-TO-BAY BLVD
BROWN FRED STANDARD SERVICE (FRED BROWN) I498 BELLEAIR RD
BROWN FREDK W (LORRAINE A) (CASS FURNITURE) (TAMPA FLA) H1459 PARKWOOD ST •
--G WM CHEF GARDEN SEAT RESTR H1143 GROVE ST APT 2
--GARY V (KATHLEEN N) SLSMN BROWN MTRS H1329 CHESTERFIELD DR •
--GENEVIEVE L R1010 8TH AV NW (L)
--GEO (GLADYS L) (GEO BROWN ACTION GALLERY) H223 ISLAND WAY APT 311
--GEO JR (VERONICA) LAB CITY PKS & RECREATION H1128½ PIERCE ST
--GEO (CLARETHA B) SURVR DUNEDIN COUNTRY CLUB H431 PALMETTO ST (D)
--GEO A (ERNA C) H1801 LAKE AV •
BROWN GEO AUCTION GALLERY (GEO BROWN HAROLD FLUTIE) 417 MANDALAY AV (CB)
BROWN GEO H (ANNIE B) H12271 144TH LA N (L) •
BROWN GEORGE L JR HON (MARIAN M) ATTORNEY-AT-LAW, 207 RUDER BLDG, 6 S FORT HARRISON AV, TEL 442-5133 AND MUNICIPAL JUDGE TOWN OF BELLEAIR, H1835 S KEENE RD, TEL 531-1830
--GEO S (EDITH M) RETD H539 BAY ST (D) •
--GEOFFREY C (MILDRED M) RETD H33 EVONAIRE CIR (B) •
--GERALD V H421 N HAINES RD
--GERALD W (WINIFRED R) MGR GLEN ELLEN MOTEL H2882 GULF-TO-BAY BLVD •
--GERTRUDE C (WID JAMES) SLSWN GARDEN SEAT GIFT SHOP H1483 FRANKLIN ST •
--GILBERT M (BARBARA) V-PRES SOUTHERN NUCLEAR ENGINEERING INC R1781 ROYAL OAK PL W (D)
--GLADYS M (WID RALPH T) H1146 ORANGE AV (D) •
--GLADYS V (WID JOSEPH F) H2246 CLAIBORNE DR •
--GLENDA STUDT R572 VINE AV (D)
--GLENN E (TINA) SLSMN H508 N DUNCAN AV •
--GLENNA WAITRESS MEASE MANOR
--GORDON (ILA L) DRFTSMN HALLDEN ENG H858 NARCISSUS AV (CB) •
--GORDON A (FRANCES A) ADV SPECIALTIES SLSMN H687 CORVETTE DR (L) •
--GORDON F STUDT R400 CEDAR ST
--GRACE M (WID FRED S) H200 BAY HAVEN CT APT C
--H CLIFFORD (FLORENCE Z) SPEEDOMETER TECH H1060 JESSE AV (SH) •
--H GORDON (JOAN S) ASSOC HILL HILL & DICKENSON H2143 VIOLA DR •
--HARDY J (STANIE A) H2055 ATTACHE CT •
--HAROLD (LUCULLE) H1425 LOTUS PATH
--HAROLD C (OLIVE F) RETD H2643 SUMC DR •
--HAROLD S (LUCILLE H) H831 JAMES ST (D) •
--HAROLD S (ROWENA) SLSMN CLWTR RLMB & APPL R435 5TH ST S (SH)
--HARRY W (SHIELA A) TCHR COUNTY BD EDUC H757 MANDALAY AV (CB) •
--HARRY W (JUDITH) (H-S-D LAWN SERV) R11067 106TH AV N (L)
--HAZEL L MRS R604 HAROLD CT
--HEDWIG MRS H220 ROSERY RD NE (L) •
--HELEN D (WID HOBART B) H156 PALMETTO RD (B) •
--HELEN S (WID HAROLD M) H759 LANTANA AV (CB) •
--HELEN W (WID G IRVING) RETD H1005 GREENWAY AV (D)

ALBERT P. ROGERS Inc.
REALTOR
EXCHANGOR
•
HOMES
•
LOTS
•
RENTALS
•
BEACH PROPERTY
Business Opportunities
Office Phone
446-5091
Res. Phone 446-2924
Suite 207 Taylor Bldg. 121 N. Osceola Ave.

Specialists In Gravel Roof Protection
New Port Richey, Fla.
1809 Craft St.
TEL. 849-6715
"A WHITE ROOF FOREVER"
HUNSINGER'S INC.
ROOF COATING SERVICE
TWO LOCATIONS
Licensed and Insured
Free Inspection
Largo, Fla.
1923 Indian Rocks Rd.
TEL. 595-3445

Wm. Henry
"The Suncoast's Quality Department Store"
CENTRAL PLAZA
3100 1st AVE. S.
PHONE 894-5131
ST. PETERSBURG

GEORGE & RUSS MOBILE HOMES INC.
Sales and Service
Florida's Finest Selection for Every Taste and Need
2347 Gulf-to-Bay Blvd.
Telephones 446-6333 and 446-6397

PHONE 446-3055
JOHN S. RHODES, Jr.
FUNERAL DIRECTOR
1721 GULF-TO-BAY BLVD. CLEARWATER
PHONE 446-3055

BROWN
--HENRY CITRUS WKR R907 LA SALLE ST
--HENRY B (ANNIE M) LAB WATT CLARK CONSTN H706 NICHOLSON ST
--HENRY C (PHYLLIS R) MGR GAS BUGGY LOUNGE & DINING ROOM H2175 COACHMAN RD ●

BROWN HENRY W & SONS INC, George M Brown Pres, Henry W Brown Jr Sec, Distributors Green's Fuel, Bottled Gas and Gas Appliances, Orange st at Railroad, Tarpon Springs, Fla, Tel 937-5115, Tel Clearwater 446-6131 (See Page 50 Buyers' Guide)

--HERBERT JR (LINDA) RETD H310 3D ST (ALCOVE TRLR PK)
--HERBERT L (HELEN) MTCEMN GREENWOOD ARTS H306 WOODLAWN AV (B) ●
--HERBERT M JR (LINDA) MECH BURD'S TRACTOR & MOWER SLS & SERV R1460 PARK ST
--HERBERT M JR STUDT R115 S LAKE DR
--HERBERT M (GLADNESS M) LWYR 307 S GARDEN AV H115 S LAKE DR ●
--HOMER B MTCEMN PELICAN COUNTRY CLUB R1251 LAKEVIEW RD
--HOMER F (LEONA L) H214 NEW RANCH TRAILER PK
BROWN HOMES INC JEAN E BROWN SEC 1497 SOUTHRIDGE DR
BROWN HORACE A (BEVERLY) BLDG CONTR 1405 OAK HAVEN DR (S H) H1405 OAK HAVEN DR (SH) ●
--IDA MRS MAID H413 EWING AV
--IDA M MRS H906 METTO ST
--ILSE F MRS CASH KAPAK TREE INN H1149 ORANGE AV (D) ●
--INA L (WID EARL A) V-PRES EARL A BROWN VOLKSWAGEN H502 LEXINGTON ST (D) ●

BROWN INSURANCE AGENCY (Stephen D Brown), All Forms of Insurance, Prompt Claim Service, 530 S Fort Harrison av, Tel 446-3337 (See Page 51 Buyers' Guide)

BROWN IRENE E WINTER RES H931 DOUGLAS AV (D) ●
--ISABELL W (WID WM G) (GREENWOOD BEAUTY SALON) H1105 ENGMAN ST ●
--J B (FRANCES) INSP STATE ROAD DERT H335 7TH AV N (SH) ●
--JAMES LNDRY WKR MORTON PLANT HOSP H426½ WILDWOOD WAY (B)
--JAMES B DISWASHER R1123 LA SALLE ST
--JAMES B (CLEO) H220 GLEN ELLEN CT
--JAMES C (JEANIE B) RETD H849 14TH AV SW (L) ●
--JAMES E ASST DEPT MGR PENNY'S R617 SCOTLAND ST (D)
--JAMES G (MAUREEN E) SLS REP NATL SECURITIES & RESEARCH H3 EAGLE LA (O)
--JAMES H (ANNIE R) (JIM'S FRAMING & TRIM) H1532 LAKEVIEW RD ●
--JAMES I REV PASTOR FIRST BAPTIST CH OF INDIAN ROCKS R1160I 143D ST N
--JAMES R JR (ANNIE B) ENG GEO HUNT H1348 LOTUS RATH ●
--JAMES T (ROXIE A) ROOFER DEAN ROOFING & SHT MTL H422 7TH AV NE (L) ●
--JASPER (CLEO) LAB AUSTIN'S GARBAGE COLLN SERV H3126 116TH ST N (L)
--JEAN H1011 N FT HARRISON AV
--JEAN MRS WAITRESS H1540 SCRANTON AV ●
--JEAN E SEC BROWN HOMES
--JEAN S MRS STEN HARRISON FURN R2408 SANTA CRUZ DR
--JEANETTE P MRS (SEA SHELL COFFEE SHOP) H1865 GILBERT ST ●
--JEANNETTE G TCHR OAK GROVE JR HI SCH R1319 BUCKINGHAM DR
--JEFFREY S STUDT R1614 PALMETTO ST
--JERRY F STUDT R2161 BARCELONA DR
--JESSIE E MRS SILK FNSHR CLWTR FASHION CLNS R (D)
--JOAN TCHR SAFETY HARBOR JR HI R2965 UNION ST
--JOANN V OFC SEC FRANCIS I DU PONT & CO R1628 SCOTT ST
--JOHN (ROSALIE) CONSTN WKR H1134 LA SALLE ST
--JOHN (JESSIE L) LAB DAN GRAVES H651 12TH AV N (SH) ●
--JOHN LAB H1006 PALM BLUFF ST
--JOHN H (LETA M) H131 NEW RANCH TRAILER PK
--JOHN H LAB CITY PUBLIC UTILITIES R1123 LA SALLE

BROWN
--JOHNNY L STUDT R13160 118TH ST N (L)
--JOSEPH A (ANNE P) RETD H1938 SUMMIT DR ●
--JOSEPH E (DOROTHY J) SLSMN BORDEN'S DAIRY H806½ N FT HARRISON AV
--JOSEPH E JR USMC R806½ N FT HARRISON AV
--JOSEPHINE MRS CLK SOU SHELLCRAFT SUR R1715 BALMORAL
--JUANITA F (WID MERWIN H) H1469 DREW ST ●
--JUDITH EMP D MILLS HTG & AIR COND R ST PETERSBURG FLA
--JULIAN JR (ELIZ N) TECH SPERRY-RAND H1525 LINWOOD DR ●
--JUSTINE MRS H13160 118TH ST N (L) ●
--KATHLEEN (WID ANSON) H2693 RINEHURST AV (BB)
--KENNETH E (EVELYN J) (BROWN MTRS) H1001 9TH AV N (SH) ●
--KENNETH L (WILMA J) GROUNDMN UNITED AIR LINES H925 CEDARWOOD DR (D) ●
--KENNETH M R421 N HAINES RD
--LANA M STUDT R1025 CHEROKEE ST (SH)
--LARRY CLK HUGHES SUP R PINELLAS PARK FLA
--LAURA J (WID LEON W) H217 SUNNY GROVE
--LAURA W (WID WILL) MAID H906½ LA SALLE ST ●
--LAVERNE S MRS OFC SEC ARCHER ADV R1207 DREW ST RM C12
--LAWRENCE P (HESTER S) RETD H2241 LANAI AV (BB) ●
--LAWRENCE R (EVA O) H2211 SUNSET CIR (L) ●
--LEMAN T (LELAH E) RETD H1731 MARION ST ●
--LEONA H MRS OFC SEC COUNTY ACCTG DERT R368 5TH ST (L)
--LEONARD W (JEAN) RETD H120 EDGEWATER TER (O) ●
--LEWIS R REV (HELEN S) RETD H2343 WHITMAN ST ●
--LOREN H H249 SUNNY GROVE
--LORNE C (BESSIE M) RETD H110 BAYSIDE DR (CB) ●
--LOUISE H1315 TWIN LAKES TRAILER LODGE
--LOUISE (WID CHARLES) H531 WILDWOOD WAY
--LUELLA M R1590 HAVANA DR
--LULA M R413 EWING AV
--LYNWOOD J (MARY B) DRIVER GULF COAST BUS H1239 REGINA DR W (L)
--M MARSHA WAITRESS NEASE MANOR R323 3D AV N (SH)
--MABEL (WID ARTH) H801 MAIN ST (D) LOT 51
--MAE E MRS SEC-TREAS EARL A BROWN VOLKSWGN R1930 UNION ST
--MAITLAND O RETD H334 BOULEVARD TRAILER PARK
--MARGT MRS CLK GEO NIPPER APPLS R11226 106TH N (L)
--MARGT M (WID ALFRED) H826 HOWARD ST
--MARIAN M (WID CLIFFORD K) H1551 ELMWOOD ST ●
--MARIE H221 JOYLAND TRAILER PARK
--MARION B (WID WALTER) H450 SKINNER BLVD (D)
--MARION V (M ADALINE) CARRIER PO H1160 HOWARD ST ●
--MARJORIE S MRS NURSE GEO H SCHOETKER R421 N HAINES RD
--MARK D (JEAN) SLSMN H2110 COLLEGE DR ●
--MARK D JR STUDT R2110 COLLEGE DR
--MARTHA J STUDT R687 CORVETTE DR (L)
--MARY (WID CHAS) MAID H GREENWOOD APARTMENTS APT 3
--MARY MRS H1123 LA SALLE ST
--MARY A MRS (MARY BROWN SHOP) R119 S OSCEOLA AV
--MARY H (WID WILMER T) H3114 DRYER AV (L) ●
BROWN MARY SHOP (CHARLES A AND MRS MARY A BROWN) CLO 119 S OSCEOLA AV
BROWN MAY BELLE MRS R326 5TH ST N (SH)
--MELVIN MTCEMN RINE CREST GOLF CLUB R10630 105TH ST SW (L)
--MILDRED L BKPR THAYER MTR R110 BAYSIDE DR (CB)
--MINA D RETD R23 SUNSET BAY DR (B)
--MINERVIA MRS CLK MORTON PLANT HOSP H1932 SUMMIT DR ●
--MINOTT L (NELLIE P) RESIDENT MGR BETTY DREW APTS H200 N BETTY LA APT 18 ●
--MORRILL W (AMANDA) RETD H1331 MAIN ST (O) LOT 148
BROWN MOTORS (KENNETH E BROWN) 1026 CLEVELAND ST
BROWN MURRAY A (VELMA M) SLSMN HOOD'S MILK H1450 BLANTON LA ●
--NANCY STUDT R1835 KEENE RD
--NANCY G CLK HONEYWELL H1250 GROVE ST
--NATHAN R (SALLIE A) TECH FAA H2889 ENGLEWOOD DR (L) ●
--NELL M SEC LARRY DIMMITT INC H313 TURNER ST APT 4

CAMPBELL PAVING CO.
General Contractors
PAVING
● EXCAVATION
● DRAINAGE
● EQUIPMENT RENTALS
TELEPHONE 446-8591
1701 N. HERCULES AV. AT S.A.L. R.R.
CLEARWATER, FLA.

Electrical Service
McGee Electric
CONTRACTING AND REPAIRING
WIRING — FIXTURES — ELECTRIC HEATING
601 N. Myrtle Ave., Clearwater
Phone 446-9548

RADIO DISPATCHED FUEL OIL TRUCKS
CITY FUEL OIL CO.
SHELL FUEL OIL
COMMERCIAL — RESIDENTIAL
SALES — SERVICE — INSTALLATION
FRANKLIN ST. COR. S. MYRTLE AVE.
CLEARWATER
PHONE 446-8314

BROWN
--NELSON (DOROTHY) (BROWN'S GROCERY) H320 PALM ISLAND SE
--NELSON R (FLORENCE H) RETD H1429 LIME ST •
--NORA PRSR UPTONS LNDRY R B-14 GREENWOOD APTS
--OLIVER D (GENIE E) RETD H1010 8TH AV NW (L)
--ORA B (ANNA L) H286 SUNNY GROVE
--OTTO B (NETTIE) RETD H330 ANDREA DR (L) •
--P N (MADGE) RETD H3155 DOWNING ST •
--PAMELA MRS CLK CREDIT BUR OF CLEARWATER R PALM HARBOR FLA
--PARKER C (LORRAINE P) DIST MGR NEW SOUTH MFG H2323 ELLA PL •
--PAUL SPOTTER ONE HOUR MARTINIZING R RT 580
--PAUL JAN ATLAS SERVS R RT 580 (D)
--PAUL D (MARY J) COUNSELOR DUNEDIN HIGHLAND JR HI H1269 BURMA AV •
--PAUL F (FLORENCE A) ENG GENL ELEC H904 ALLEN DR •
--PAUL F JR STUDT R904 ALLEN DR
--PEARL A (WID CURTIS I) R420 LEXINGTON ST (D)
--PERCIVAL C (ROSE N) RETD H214 LIVE OAK LA (L) •
--PERCY S RETD H350 S CLEARWATER-LARGO RD (L)
--PETER J DRIVER HARRIS PAINT CENTER R1149 ORANGE AV (D)
--PETER R (CAROL N) BLDG CONTR 398 BLUFF VIEW DR (BB) H398 BLUFF VIEW DR (BB) •
--PHILIP (JOSEPHINE M) MGR LEED'S TIES LTD H1585 JEFFORDS ST •
--PHILIP J RETD H1321 MARY L RD •
--RALPH L (ELEANOR O) RETD H127 PALMETTO LA (L) •
--RALPH L (THELMA) RETD H2016 WEST RIDGE DR •
--RANDALL H223 ISLAND WAY APT 806
--RAYMOND E JR (ALICE M) CARP MUSCARELLA & PRIDA H1590 HAVANA DR •
--RENA W (WID JOHN C) RETD H1210 DREW ST •
--REX SERVMN D MILLS HTG & AIR COND R13389-122D AV N (L)
--RICHD (GOLDEN TRIANGLE AUTO PARTS) R NEWPORT RD
--RICHD EQUIP OPR COUNTY HWY DEPT R313 DAVID ST
--RICHD EMP DICKINSON BODY WKS
--RICHD (BETTY) SLSMN ANDERSON MED TUP H1743 HARBOR DR •
--RICHD C (MARY G) CUSTDN TECHNICAL EDUC CENTER H2161 BARCELONA DR •
--RICHD I (MARTHA A) SUPVR MAGNETIC SYSTEM H15450 BRISTOL CIR E •
--RITA HLPR WHIPPLES DELICATESSEN
--ROBBIE J (VERNELL N) COOK TOWN HOUSE RESTR H1137 LA SALLE ST •
--ROBT WINTER RES H234 KAKUSHA MOBL PK
--ROBT (SUSAN M) RETD H1680 HARVARD ST
--ROBT C (GRACE D) RETD H415 BUTTONWOOD LA (L) •
--ROBT F (GERALDINE F) MGR DUNEDIN LANES H400 CEDAR ST •
--ROBT G JR STUDT R1000 W UNIVERSITY DR
--ROBT G (DOROTHY M) CONTR DIV US DEFENSE CONTR ADMN H1000 W UNIVERSITY DR •
--ROBT H (DOROTHY B) MACH OPR HOOD'S INC H1446 COURT ST
--ROBT H (IVA G) RETD H831 HALL ST •
--ROBT J (KATH B) R11811 143D ST N (L)
--ROBT L (JULIA R) ENG HONEYWELL H810 ALAMANDA DR (L) •
--ROBT M (LINDA L) TILE STR CLWTR TILE H1713 DORCHESTER RD •
BROWN ROBT M (WILMA M) R LEESBURG, FLA
--ROBT W (ALICE M) RETD H2025 WOODWARD AV (D) •
--ROSE M H309 N OSCEOLA AV APT 1
--ROSEL MRS H221 3D AV SW (L)
--ROY E (MARJORIE B) BODY SHOP FORMN ROGERS BROS GARAGE H2284 VICTORY AV (L) •
--ROYLAND T (FANNIE L) RETD H96 MILWAUKEE AV (D) •
--RUSSELL A (JEAN E) PRES BROWN HOMES H1772 LONGBOW LA •
--RUSSELL C REV (VIRGINIA S) PASTOR CENTRAL CHRISTIAN CH H1548 SEABREEZE ST
--RUSSELL W (PAULINE) CARP H407 5TH AV NE (L) •
--RUTH E MRS H608½ OAK AV •
--SALLIE A MRS LEGAL SEC JONES & MC MULLEN R2889 ENGLEWOOD DR (L)

BROWN
--SAM JR CAR CLNR R1123 LA SALLE ST
--SAML (WILLIE M) YDMN H2282 113TH LA N (L)
--SANDRA J STUDT R2408 SANTA CRUZ ST
--SARAH F MRS BMO COUNTY ACCTG DEPT R1392 CHRUCH ST (L)
--SARAH P (WID THOS T) H636 COURT ST •
--SEYMOUR S JR TCHR PINELLAS HI SCH R513 N GARDEN AV
--SHARON S BKPR CITY NATL BK R407 5TH AV NE (L)
--SHELBY W (THELMA) RETD H1152 NEW YORK AV (D) •
--STANLEY C (JUNE) MEAT CTR PUBLIC SUPER MKT H1336 N LOTUS DR (D) •
--STARLING B (SUSETTE T) MTCEMN PELICAN GOLF COURSE H1251 LAKEVIEW RD
--STEPH D (DIANE) (BROWN INS AGCY) H908 JEFFORDS ST
--STEPHENS C (MAUD M) RETD H310 SHIRLEY DR (L) •
--SUSAN (WID JOHN) R713 WYATT ST
--THOS (SARAH) RETD H906½ TURNER ST
--THOS C (WILLIE E) (BROWNIE'S APPLIANCE SERV) H1665 S MYRTLE AV •
--THOS E MACH MODERN TOOL & DYE R2264 VICTORY AV (L)
--THOS M (DOROTHY M) RETD H2915 PINEHURST AV (BB) •
--THOS T JR (VIRGINIA C) (BROWN BROS DAIRY STORE) H1002 S PROSPECT AV •
--THOS W (DORIS A) MGR BROWN MTRS H690 4TH ST N (SH) •
--VELMA M MRS TELLER SECOND CITY NATL BANK OF CLWTR R1450 BLANTON LA
--VERA (WID CLAUDE) H321 WILDWOOD WAY (B) •
--VERA C (WID LEO) H2309 INDIGO DR •
--VERNELL N MRS TCHR PALMETTO ELEM SCH R1137 LA SALLE ST
--VERNICE L MRS CLK SUNCOAST HOSP R101 2D AV NE (L)
--VERONICA E OFC SEC AUSTIN'S GARBAGE COLLN SERV R1704 N GREENWOOD PIERCE ST
--VICTOR E (LOUISE B) RETD H1166 BROOK RD •
--VIRGIL W (LAURA M) ELEV OPR GRAY MOSS INN H800 GRAND CENTRAL ST •
--VIVIAN MRS TCHR JACK 'N JILL NURSERY & KINDERGARTEN SCH R926 LEXINGTON DR (D)
--W DOUGLAS (MAUDE A) (BROWN BROS DAIRY STORE) H1452 FOREST RD •
--W GORDON PRES DOCTORS SERV BUR
--WALLACE E CLK JOHN GLASS SPORTSWEAR R653 POINSETTIA RD (B)
--WALTER W (MARY L) RETD H3124 ENGLEWOOD DR (L) •
--WELLS E SUPVR COUNTY HWY DEPT R TAMPA FLA
--WILBERTA CLK COUNTY TAX COLLR H818 MILWAUKEE AV (D) •
--WM JR (JEAN S) ELECTN PERT ELEC H2408 SANTA CRUZ ST •
--WM JR (ERNESTINE) YYMN H1243 PALMETTO ST •
--WM (MARY) GROVE WKR H1345 CEDAR ST N (SH)
--WM (RITA) WINTER RES H234 KAKUSHA MOBL PK
--WM (CHARLOTTE) RETD H702 HAMILTON CRESCENT APT 2
--WM A (VIVIAN L) ELECTN EARLE ELEC H926 LEXINGTON DR (D) •
--WM B (ELIZ B) SURT ACCT AETNA CASUALTY & SURETY H3113 ROBERTA ST (L) •
--WM B JR STUDT R3113 ROBERTA ST (L)
--WM D (HELEN) MECH CARLISLE MTRS R PINELLAS PK FLA
--WM E (LOUISE L) LAB CITY REFUSE DIV H401 N GARDEN AV APT 2
--WM J (KATE M) RETD H909 BELLEAIR RD •
--WM T (CATH T) RETD H2117 ISABELLE ST (L) •
--WM W (ROSE L) RETD H1346 HILL DR (L) •
--WILLIE (ARETHA) CONSTN WKR H695 11TH PL N (SH) •
--WILLIE W POULTRY WKR H1107 WOODLAWN ST •
--WILLIS F (GLADYS I) BOAT CAPT CLWTR YACHT CLUB H124 DEVON DR (CB) •
--WILMA R MEASE MANOR
--WILSON R (A DORIS) (BUD BROWN'S GULF SERVICE) H1525 STEVENSON DR •
--WINIFRED MRS CLK COUNTY SHERIFF H572 VINE AV (D) •
--YETTA R MEASE MANOR
BROWN'S BEER GARDEN (CHARLIE BROWN) 660 PINE AV (SH)

1373 E. Belcher Rd., Largo
WILLIAMS NURSERY
Shrubs • Palm Trees • Shade Trees • Landscaping
Landscape Beauty Is Planned - It Doesn't Just Happen
Tel. 531-2268

CRANE
BUD Williams PLUMBING CO.
Efficient Service
317 S. MISSOURI AVE., CLEARWATER
TEL. 446-5038; Night 446-8484
AMERICAN-Standard PRODUCTS

SWEAT'S FLOWER SHOP

SOMETHING WONDERFUL HAPPENS, WHEN YOU SEND FLOWERS BY WIRE

Established 1925

FLORISTS TRANSWORLD DELIVERY FTD SELECTED MEMBER

"Flowers Telegraphed Everywhere"

Phone 442-2177

1200 S. FORT HARRISON AVE., CLEARWATER, FLA.

BRANDENBURG FEED STORE
HATCHERY
FERTILIZER - SEEDS - GARDEN SUPPLIES
DeKALB CHIX
POULTRY FEEDS
OFFICE and FEED STORE 735 RAILROAD AVE. (DUNEDIN)
FEED STORE PHONE 733-5050
OFFICE PHONE 733-3050
ROBERT J. McMULLEN ENTERPRISES, Inc.

BROWN'S BUD GULF SERVICE (WILSON R BROWN) 1194 NE CLEVELAND ST
BROWN'S CORNER APARTMENTS MRS LOUISE O FRITTS MGR 1101½ CLEVELAND ST
BROWN'S GROCERY (NELSON BROWN) 111S N GREENWOOD AV
BROWNE ARTH RETD H2000 E BAY DR (L) LOT 57
--BENJ B (RETHA F) RETD H407 N OSCEOLA AV APT 7
--EDWIN H (ELIZ A) RETD H2286 EDYTHE DR (D) •
--EWING C (ZARA) CHEF THE DECK H32S2 21ST RL SW (L) •
--GORDON W (HARRIETTE B) RETD H2319 MIDDLECOFF DR (D) •
--MARGT MARY MGR CANDLELIGHT INN R100 CORONADO DR (CB)
--OLIVER G (H K) RETD H484 SHORE DR (L) •
--PATRICIA C MRS CLK MUT INS AGCY H1114 W LOTUS DR (D)
--WM J ORDERLY MEASE HOSP & CLINIC R PALM HARBOR FLA
BROWNELL H C RETD H880 MANDALAY AV (CB) APT 810
BROWNIE'S APPLIANCE SERVICE (THOS C BROWN) 166S S MYRTLE AV
BROWNING ALBERT WLDR GULF MACH R TAMPA FLA
--CALVIN H (ELLEN B) RETD H1000 N SATURN AV •
--CHARLES E (LOUISE M) (COLONY MARINA RESTR) H2260 VICTORY AV (L) •
--CLARENCE G (IRENE M) H459 BROADWAY (D) •
--DAVID EQUIP OPR COUNTY HWY DEPT R PINELLAS PARK FLA
--DONALD ORDERLY SPANISH GARDENS NURSING HOME H60 AVON DR (SH) •
--EDGAR S (ZILMA) EMP HONEYWELL H2736 NAVAL DR •
--EDW STUDT R2260 VICTORY AV (L)
--EMMA P (WID ERNEST) H1919 MC KINLEY ST •
--ERNEST B RETD H2202 GULF-TO-BAY BLVD LOT 120
--EULA L (WID JESSE) H302 WOODROW AV NW (L)
--IRIS N MRS BINDER LARGO SENTINEL H230 4TH AV SW (L)
--JAMES I (IDA F) (B&B SALES & SERV) H1933 SANDRA DR •
--JOHN (ARA V) H417 CORBETT ST (B) •
--JOHNNIE L PLNT WKR COACHMAN PACKING H2200 N EUCLID CIR
--LOUISE M MRS WAITRESS COLONY MARINA RESTR R2260 VICTORY ST (L)
--MILDRED W MRS H328 2D ST S (SH) •
--PRESTON L (DOROTHY O) MGR MURPHY CORP H1307½ N GARDEN AV
BROWNLEE JOHN A (A MARIE) RETD H1600 CLARK ST •
BROWNLIE THOS (DOROTHY) TRAFFIC MGR P BALLENTINE & SON H2119 NELLIE ST (L) •
BROWNLOW JAMES W (MARILYN A) AGT NEW YORK LIFE INS H107 GULF VIEW DR (L) •
BROWNSON HEDWIG K (WID ERNEST L) RETD H1S08 S JEFFERSON AV •
BROXTON ALFONSO L (VENITIA M) TCHR GIBBS HI SCHOOL H13589 120TH ST N (L) •
BROYHILL MARIE S (WID JOHN M) R501 OVERBROOK DR (B)
BRUBACH DEBORAH G CLK BEACH PHARMACY H FLEETWOOD MANOR APTS APT 5
BRUBACK THEO M RETD H1932 REBECCA DR •
BRUBAKER JOHN G JR (DOROTHY B) H1805 WOODRIDGE DR •
--JOHN G III USAF R1805 WOODRIDGE DR
--LESTER (BARBARA) H1140 PHYLLIS AV (L) •
--NANCY STUDT R1805 WOODRIDGE DR
--WM (FERN) SLSMN PINELLAS LBR H15S0 BUDLEIGH ST •
BRUCE ALRHEA C NURSE MEASE MANOR
--BIRCH C (HELEN) MTCEMN FLA STEEL H997 SAN SALVADORE DR (D) •
--CLARA LIBRN PONCE DE LEON ELEM SCH H16 N HIGHLAND AV APT 4
--ERNEST A (WILLIE OUIDE) RETD H1401 FRANKLIN ST
--GLADYS K MRS ASST CASH BK OF CLWTR R1465 EASTFIELD DR
--HARRY W (GLADYS K) INSP STATE HOTEL & RESTR COMN H1465 EASTFIELD DR •
--HELEN CLK MEASE HOSP & CLINIC R997 SAN SALVADORE (D)
--JOANN MRS MACH OPR H P HOOD & SONS H1626 ST MARY DR (D) •
--JOHN E REV (LINA E) H234 NEW RANCH TRAILER RK
BRUCE MANOR NURSING & CONVALESCENT HOME INC BRUCE TAYLOR PRES MRS JESSIE W TAYLOR ADMN 1100 PINE ST
BRUCE MARGT L MRS SEC COUNTY PROSECUTING ATTY H1S14 ARDEN AV •
--MARJORIE F (WID HARRY E) H302 S HIGHLAND AV
--MARTHA TCHR MILDRED HELMS ELEM SCH R ST RETERSBURG FLA
--ROBT V (MARTHA L) ADJ FIREMEN'S FUNDS H703 9TH ST NW (L) •
--S A (ALRHEA) RETD H332 SOU COMFORT MOBILE VIL

BRUCE-TERMINIX CO, Richard P Stype Mgr, Termite and Pest Control, Free Estimates, 901 Lakeview rd, Tel 446-9591

BRUCH RAY K (Marjorie H), Specialist Waterfront Property McMichael Realty, 601 N Fort Harrison av, Tel 442-3283, h361 Palm Island SE, Tel 442-8958

BRUCK JOHN G (MARJORIE E) CLK CITY OF ST PETERSBURG FLA H12691 138TH ST N (L) •
BRUCKART KATH H MRS TCHR SAFETY HARBOR JR HI R RD I BOX 540C PALM HARBOR FLA
BRUCKMAN JACK R (GERALDINE M) (TOME'S RESTR) H101 OAKWOOD DR (L) •
--THOS R TR OFCR FIRST NATL BK OF CLWTR R101 OAKWOOD DR (L)
BRUCER ELIZ W MRS H300 N OSCEOLA AV APT 6D •
--GEO F (AGNES V) RETD H1600 SAN MATEO DR (D) •
BRUDI GUSTAV (E ADELL) RETD H3044 GLEN OAK AV •
BRUENE CHOLE K (WID PAUL J) H200 MAIN ST (D) ART 15
BRUGGER JOHN P RETD H917 HIGHLAND AV (D)
BRUGH M LOUISE (WID BENJ F) H1122 JACKSON RD •
BRUHN FRED P (ELLEN) H1264 BURMA AV •
BRUHNS EDW C (ESTHER) H12732 138TH ST N (L) •
BRUIN MACKALL R (SADIE C) SUMMER RES H738 LANTANA AV (CB) •
BRULPORT NAOMI L (WID EARL J) H1997 SAN PEDRO DR (D) •
BRUMAGE ARCH (DOROTHY U) (L BRUMAGE CO) H894 JOAN ST (O) •
BRUMAGIN BEATRICE B MRS CAFETERIA MGR SAFETY HARBOR ELEM SCH R2110 UNIVERSITY CT
--GERALD A (BEATRICE B) HD CUSTDN KENNEDY JR HI SCH H2110 UNIVERSITY CT •
--LLOYD STUDT R2110 UNIVERSITY CT
BRUMBAUGH ALICE V (WID HARLEY L) H1419 RIDGE AV •
--BONNIE OPR PERM TOWN R2000 SIDNEY ST
--JUANITA A MRS (CORNER BAR) H2000 SIDNEY ST
--ROBT C (MADELYN C) RETD H1729 OPAL LA (B) •
--S WERTZ (FRANCES B) DINING STEWARD SEABOARD RR H2375 WHITMAN ST •
BRUMBELOW ALMA J (WID GORDON) R1208 ORANGE AV (D)
--GERALD C R1208 ORANGE AV (D)
--JACK H (DOROTHY N) LAB DUNEDIN RKS & RECREATION DEPT H180S SPRINGTIME AV
--MARY E (WID EUG) H1101 NEW YORK AV (D)
--THOS H (HILDA S) SIGN ERECTION DANIELS OUTDOOR SIGNS H621 PALM RL (SH) •
BRUMBERG SAM RETD H19 IDLEWILD ST (CB) APT 4
BRUMBLOW JAMES E H1208 ORANGE AV (D) •
BRUMBY EMMA C MRS H906 DREW ST •
--MARTHA L (WID JAMES) H806 N OSCEOLA AV •
BRUMFIELD ALVA E (MILDRED M) H2005 YALE AV (D) •
--F SCOTT STUDT R1880 MAGNOLIA DR
--GEO R (JACQUELINE G) (KOOL KOTE) H1880 MAGNOLIA DR •
BRUMLEY ELSIE J (WID SAML) H5990 150TH AV N (HP) •
BRUMME MANFRED CLUB CHEF JACK TAR HOTEL
BRUMMER FRANK G (A JOYCE) H311E ADRIAN AV (L) •
--ORVILLE F (FLORA M) RETD H1417 AMBASSADOR DR •
BRUMMETT VIOLA (WID JOHN L) H501 MANDALAY AV (CB) APT C12
BRUMMITT WALTER M ORK GULF TO BAY DRIVE IN THEATRE H318 WATKINS RD (B) •
BRUNBERG EWALD F (RUTH N) H417 BAY VIEW AV •
BRUNCKHART RALRH E EMR COURT HOUSE H733 BELTREES ST (D) 6 178
BRUNDAGE DORIS K MRS TCHR LARGO SR HI SCH R REDINGTON BEACH FLA
--JAMES (IRENE) CARR H824½ ROSERY RD NW (L)

CURTIS & GROSS, Inc.

INSTITUTE OF REAL ESTATE MANAGEMENT ACCREDITED MANAGEMENT ORGANIZATION

REALTORS
•
An Accredited Management Organization
•
315 S. MISSOURI AV.
•
TEL. 446-8323

Gleem PAINTS

HAYDON PAINT CO.
All Painting Supplies — Picture Framing — Wall Paper
108 N. MYRTLE AVE. — An Acre of Free Parking — PHONE 442-7134

Gleem PAINTS

H.E. ERNST
PLUMBING CONTRACTOR — REPAIRS — SEWER INSTALLATION
BRUNER FULLY AUTOMATIC WATER SOFTENERS
611 PALM BLUFF CLEARWATER PHONE 446-7788 and 446-7988

BRUNDAGE
--JOHN DRIVER LARGO LBR R13280 120TH LA N
--LOUISE E (WID FRANK G) H1725 N MYRTLE AV ●
--RUSSELL L (ELOWYN J) COOK PELICAN RESTR H142 JOYLAND TRAILER PARK
--WM (FLORENCE) R MEASE MANOR
--ZOE MRS R MEASE MANOR
BRUNE CARL E (DOROTHY W) ASST CHF US DEFENSE CONTR ADMN OFC H112 S ARCTURAS AV ●
BRUNER CLARENCE O (TILLIE M) RETD H222 DOLPHIN POINT APT B
BRUNER CORP RUSSELL W WELTE DISTR REP WATER SOFTENERS 1753 GREENHILL DR
BRUNER DIANNE E STUDT R1370 GREAT OAK DR
--ELIZ C MRS OFC SEC CREDIT SERV INTERNATL R1370 GREAT OAK DR
--EMMA P (WID HARRY J) H2020 HEALY DR ●
--JAMES D (ELIZ C) REG REP WALSTON & CO H1370 GREAT OAK DR ●
--MARGEN E (WID JAMES G) R1426 S HIGHLAND AV
--ROY W (THERESA) ENG GENL ELEC H2557 ROBERTA ST (L)
BRUNICARDI CHARLES S (META A) H2026 S BELCHER RD ●
BRUNILSON SADE H552 3D ST SW (L) ●
BRUNKHART ADELINE MRS TEL DPR COUNTY TAX ASSESSOR R733 BELTRESS ST (D)
BRUNKOW ORVIN R (KATH) RETD H1708 GOLF VIEW DR (B) ●
BRUNNEMAN THEO (IDA) H2211 COIT RD ●
BRUNNER ESTHER M (WID HENRY C) H3322 HONEY SUCKLE RD (L) ●
--F ARTH (LEUELLA C) RETD H336 MIDWAY ISLAND ●
--FRANCES F CLK SKYCREST SCH R868 JAMES ST (D)
--OTTO (FLORENCE H) H2031 N BETTY LA ●
--ROBT E (FRANCES P) RESIDENTIAL SLS REP FLA PWR H868 JAMES ST (D) ●
BRUNSON CARMEN R H880 MANDALAY AV (CB) APT 319
--IOLA MRS H1306 ROOSEVELT AV
--THOS LAB R1101 PIERCE ST
--THOS DRIVER PEERLES FLA CO
BRUNST EMMA L (WID EDWIN C) H1762 RIDGEWOOD ST
BRUNTHAVER JEAN L (ELSIE R) RETD H979 8TH AV NE (L) ●
BRUNTON EDW (MARIE) RETD H503 SOUTH GATE MOBL HOME PARK
BRUSACK PAUL H40 BAY ESPLANADE (CB) APT 5
BRUSCA DONALD D (DOROTHY) PHYS TAMPA FLA H1172 GLENMOOR CT ●
--JAMES R STUDT R1172 GLENMOOR CT
BRUSH FRANCES MRS REPORTER ST PETE TIMES R TARPON SPRINGS FLA
BRUSLETTEN INGRAM B (MERCEDES K) RETD H2323 DEMARET DR (D) ●
BRUSS ESTHER MRS H980 7TH ST NW (L) LOT 12
BRUSSE BEATRICE R MRS DFC SEC BK OF CLWTR R1573 YOUNG AV
--HENRY W (BEATRICE R) H1573 YOUNG AV ●
--JEANETTE R MRS INTERVIEWER STATE EMPLOYMENT SERV R1618 VALENCIA ST
BRYAN CHARLES F (MURIEL) WITH FLORIDA CULVERT H117 EMERALD LA (L) ●
--CHARLES R R1992 HYVUE DR
--ELSIE MRS NURSE SUNCOAST HOSP R SEMINOLE FLA
--GEO F (FLORENCE) RETD H1992 HYVUE DR ●
--JAMES N (MARTHA T) RETD H233 E MINEOLA DR (L) ●
--JUDY L MRS (CANDLELIGHT HAIRDRESSERS) R1421 WILSON RD
--PHILIP STUDT R2198 COLLEGE DR
--W EDW (LERA V) V-PRES BRYAN'S INC H2198 COLLEGE DR ●
--WM M (E IRENE) PRES BRYAN'S INC H19 BEL-FOREST DR (L) ●
BRYAN'S INC ROBT YARBROUGH MGR TIRES 255 S BELCHER RD

BRYAN'S INC, Wm M "Roe" Bryan Pres, W Edward Bryan V-Pres, Guy L Kennedy Jr Sec, Erma R Haslam Office Mgr, Batteries, Accessories, Seiberling Tires and Recapping Service, 1765 Clearwater-Largo rd S, Tel 584-7661 and 255 Belcher rd, Tel 442-7331, StPetersburg Store: 3498 34th st N, StPetersburg, Fla, Tel 527-1135

BRYANT ALAN E (REGGY M) TCHR LARGO HI SCH H1809 SOUTHWOOD LA ●
--ALBERTA TCHR PINELLAS HI SCH R1010 METTO ST
--ALICE MRS H301A N FT HARRISON AV
--ALMA (WID JAMES) R1309 MARY L RD
BRYANT ANNA STUDT R1106 LA SALLE ST
--BARBARA MRS ASST PAUL M LEYDEN R1891 OAK PARK DR S
--BEATRICE MRS CASH SUNSHINE MKT R104 11TH AV N (SH)
--BELLE MRS MAID FENWAY HOTEL H1141 FAIRMONT ST ●
--BERNARD F (PAULINE T) CLK GLASS HOUSE OF CLWTR H1451 SAN HELEN DR (D) ●
--BERTA L TCHR PINELLAS HI SCH R1006 METTO ST
--BESSIE M (WID MATTHEW) H1160 GOULD ST ●
--BEULAH J MRS MGR BELLEVIEW BILTMORE VILLAS H110 BELLEVIEW BLVD (B)
--BOBBY B (MARY E) ACCT TAMPA FLA H1629 SANTA ANNA DR (D) ●
--CHARLES CUSTDN 1ST FED SAV & LN ASSN H1213 PALMETTO ST ●
--CHARLIE (JESSIE M) LAB INTER BAY CORP H1157 DOUGLAS AV (D)
--CHARLOTTE H MRS LNDRY WKR CLWTR LNDRY H1170 PALMETTO ST
--CLIFTON E (MARGT M) TECH HONEYWELL H731 DE VILLE DR (L) ●
--CLOUSTER (CHERRYE L) COOK CIRCUS BUFFET H640 11TH PL N (SH) ●
--DONALD D (MARY KAHTYRN) RETD H1301 HIGHFIELD DR ●
--ELIZA B (WID JOHN H) H1311 PENNSYLVANIA AV ●
--ETHEL R (WID JACK) (NEW DEAL SNACK BAR) H1307½ ROOSEVELT AV ●
BRYANT FLOORS (SHARON S BRYANT) 672 KEENE RD (L)
BRYANT FRED H (LYNDA J) H1441 FAIRWAY DR (D) ●
--GERTRUDE (WID IRVIN) AGRL WKR R1115 TANGERINE ST
--HAROLD A (M GENE) (BRYANTS TV & RADIO SERV) H252 5TH AV N (SH) ●
--JAMES FRUIT PICKER R1005 CARLTON ST
--JERRY STUDT R908 JURGENS ST
--JOE D (GERTIE M) MEAT CTR H620½ CHESTNUT ST
--JOSIE MRS H815 JURGENS ST
--LARRY L (JUDITH) (LARRY'S TEXACO SERV) R12172 JULIAN AV (L)
--LEILA J MRS H1835 E DRUID RD ●
--LEWIS (LORRAINE) FRUIT PICKER H1106 LA SALLE ST
--LEWIS RRSR SCOTT'S CUSTOM CLNS R1170½ PALMETTO ST
--LOVETTA D LIBN CURTIS ELEM SCH R1107 PENNSYLVANIA
--LYDIA H (WID JOHN) R2199 CAMPUS DR
--MARGT L (WID NORMAN A) SLSWN MODERN WAY INC H1952 PINEHURST DR ●
--MARY D (WID LOUIS N) R406 SPRUCE AV
--MARY E TCHR DUNEDIN COMPREHEN HI SCH R1629 SANTA ANNA ST (D)
--MARY G MRS ASMBLR GUDEBROD IND R252 N 5TH AV (SH)
--MARY L TCHR COUNTY BD EDUC H1280 ELDRIDGE ST ●
--NORMA C MRS CASH PUBLIX R TARPON SPRINGS FLA
--RODNEY COOK R301A N FT HARRISON AV
--SAVANNAH MRS H402 RAILROAD AV ●
--SHARON S (BARBARA D) (BRYANT FLOORS) H672 KEENE RD (L) ●
--SHARON S MRS INSP TEPRO R1559 S FREDERICA DR
--STOZELL PRSR UPTONS LNDRY R357 HANCOCK ST (D)
--SYLVIA STUDT R1115 TANGERINE ST
--TONY (ADDIE O) ROOFER DEAN ROOFING & SHT MTL H908 JURGENS ST
--TONY JR STUDT R908 JURGENS ST
--W EDW ASST SERV MGR STONE BUICK R1507 LYNN AV
--WALTER B (DORIS B) RETD H1628 PALOMA LA (D) ●
--WILL (VIRGINIA) DRIVER CLWTR REFUSE DEPT H1107 PENNSYLVANIA AV ●
--WM (CHARLOTTE) LAB H1170½ PALMETTO ST
--WM F (GERALDINE) POLICEMN CITY POLICE DEPT R SAFETY HARBER TRAILER PK
--WM T (BEATRICE) (SUNSHINE MKT) H104 11TH AV N (SH) ●
--WILLIE R LAB CITY REFUSE DIV R1107 PENNSYLVANIA AV
BRYDER EARL L (ELEANOR B) DATA SYSTEMS HONEYWELL H2187 VIOLA DR ●
BRYE RICHD W (KATH T) RETD H1928 143D ST N (L) ●

WEST COAST TITLE CO.
ABSTRACTS OF TITLE — TITLE INSURANCE
932 W. Bay Drive, Largo, Florida Phone 584-3406

1975 DREW STREET
ROGER CARL MUSIC
"THE PROFESSIONAL'S CHOICE"
TELEPHONE 442-4202

LENNOX
TACK & WARREN, Inc.
HEATING AND AIR CONDITIONING
ROOFING — SHEET METAL WORK
LENNOX
806 Pierce St.
Phone 446-5014

BRYN MAWR APARTMENTS A HANFORD ECKMAN MGR 1515 BAY SHORE BLVD (D)
BRYNE L A RETD H477 EAST LAKE OP (L) •
BRYSCN FRED ASST STATE ATTY R ST PETERSBUPG FLA
--HENRY (NELL) H510 BAY AV APT 1
--JAMES H (MABLE M) ELECTN HART ELEC H1144 7TH ST NW (L) •
--MILDRED E (WID HERBERT S) RETD H1121 WOODLAWN ST •
BRZEZINSKI BERNARD F STUDT R403 N DUNCAN AV
--FRANK B (SOPHIE R) TECH HONEYWELL H403 N DUNCAN AV •
--FRANK B JR STUDT R403 N DUNCAN AV
BRZOZNOWSKI FELIX WINTER RES H23 TRAILER CITY
BRZOZOWSKI VALENTINE S (WID CASMIR) RETD R1556 SATSUMA ST
BUBB ANDREW J (MIRIAM L) MGR CASTLE SUP H1511 SEABREEZE ST •
--CONSTANCE E MRS NURSE DP S T REGISTEP H1645 SAN MATEO DR (D) •
--MARK A STUDT R1511 SEABREEZE ST
BUBEL JOHN H114 CRANE RD •
BUBNICK EONA M MRS NURSE SUNCOAST HOSP R11450 79TH AV N (L)
BUCCHINO RICKY DESIGNING ENG SPORTCRAFT HOMES H209 WAVERLY WAY
BUCHANAN ALEX J (GERALDINE A) LAYOUTMN MURPHEY COPR H15351 BEDFORD CIR E •
--ARTH W (HELEN D) V-PRES BUSINESS EQUIPMENT UNLIMITED INC R CRYSTAL BEACH FLA
--GEO B (HAZEL Q) RETD H2172 8TH AV SW (L) •
--HAROLD (HELEN) WINTER RES H SUNSET ACRES TRAILER PK-
--HELEN D MRS TREAS BUS EQUIP UNLIMITED R CRYSTAL BEACH FLA
--HELEN M (WID MARION C) H1474 BLANTON LA •
--JAMES W (JANET H) PRES GULF STATES RESEARCH & DEVELOPMENT CORP H103 S COMET AV •
--JOHN U (MAUD A) RETD H605 OSCEOLA RD (B) •
--NELLIE F (WID WILL) H112 S MADISON AV •
--RICHD A H305 PLAZA PINES TRAILER PARK
--STELLA G (WID JAMES C) H507 NICHOLSON ST •
--WILL JR R112 S MADISON AV
--WM W (IDA A) H608 S KEYSTONE DR •
BUCHEN BAYARD K (BLANCHE A) RETD H1425 PARK ST •
BUCHER EBERHARD P (ROSE C) RETD H709 10TH ST NW (L) •
--EDW W (MARTHA A) H412 7TH AV NE (L)
--ONITA K (WID VOLNEY K) H535 WILKIE ST (D) •
BUCHHEIT FREDK L (MARLENE W) REPR GENL TEL H111 EVELYN AV •
--MARLENE W MRS TYP 1ST FED SAV & LN ASSN R111 EVELYN AV
BUCHHOLD FRED G (DOROTHY J) (RAINBOW CT) H1159 N CLEARWATER-LARGO RD (L) •
BUCHHOLZ HARRY J (PEARL) H213 BOULEVARD TRAILER PARK
BUCK CHARLES H RETD H1955 WHITNEY RD •
--CLARENCE H RETD H445 4TH ST S (SH) •
--DEAN (KATH) DEPT MGR SEARS H11396 122D AV N (L) •
--DORIS A MRS TCHR DUNEDIN ELEM SCH R P O BX 739 (D)
--EARL L (EDITH) H248 DONOVAN'S TRAILER PARK
--EDNA H227 JOYLAND TRAILER PARK
--FRANK E (EVA W) RETD H724 6TH AV NE (L) •
--JAMES D (RUTH D) SEAMN H745 4TH ST S (SH) •
--JANE R (WID CHARLES R) RETD H414 TURNER ST •
--JOHN F (ESTHERENE) (YELLOW BANKS GROVE) H14423 INDIAN ROCKS RD (L) •
--LACY W (ETHELENE) H801 MAIN ST (D) LOT 4
--MAURICE K (MAY H) BKPR PELICAN COUNTPY CLUB H1610 PINELLAS RD (B) •
--R WAYNE STUDT R2208 HARN BLVD
--PALPH M STUDT R1721 GREENLEA DP
--ROBT H (AUDREY N) DW COMPTRCLLER H2208 HARN BLVD H P HOOD & SONS •
--ROLFE A (MAUDE E) RETD H1523 TILLEY AV •
--SARAH A (WID HERBERT A) R2208 HARN BLVD
--STEPH LAB DAVID BILGORE CO R745 4TH ST S (SH)
--TOBIAS (JULIA H) SLSMN C W KILGORE H2148 ISABELLE ST (L) •

BUCK
--VA DARE H (WID ROY G) H802 CAMELLIA DR (L) •
--VIRGINIA SUPVR COUNTY CIRCUIT CT CLK R11648 PINEDALE AV N (L)
--WARNER H (MARY C) ENG GENL ELEC H2221 CURTIS DR S •
--WM C (FLORA E) RETD H908 N PALM DR (L) •
--WM L (DORIS A) RETD H1721 GREENLEA DR •
BUCKER HENRY H (VERA L) RETD H1933 SUMMIT DP •
BUCKEYE BAIT SHOP (JOSEPH J CRAMER) 55 CAUSEWAY BLVD (CB)
BUCKEYE TRAILER COURT (GUY V MORGAN) BX788 DONEGAN RD RT 2 (L)
BUCKHAM J ROBT STUDT R2949 ENGLEWOOD DR (L)
--M JO ANNE BEAUTY OPR R2949 ENGLEWOOD DR (L)
--MARY L MRS GIFT WRAP DEPT MAAS BROS R2949 ENGLEWOOD DR (L)
--RUSSELL R (MARY L) COUNSELOR CLWTR DIV ST PETERSBURG MTR CLUB H2949 ENGLEWOOD DR (L) •
BUCKHANA GEO J (FREDA M) TCHR COUNTY BD EDUC H464 LAKE HILL LA •
BUCKINGHAM C O WINTER RES H506 ENGMAN ST
--GRACE S RECPT H RICHD CARTER R1552 S JEFFERSON
--LA VERNE (GRACE S) FORMN (PLASTIC ARTS) H1552 S JEFFERSON AV •
--RALPH (HATTIE) H504 KAKUSHA MOBL PK
BUCKLAND ELEANOR M (WID GEO R) NURSE MEASE HOSP & CLINIC H1459 PINE BROOK DR •
--GEO A STUDT R1459 PINE BROOK DR
BUCKLE MARJORIE H TCHR COUNTY BD EDUC H1469 MARLE ST •
BUCKLERY SYNDEY H501 MANDALAY AV (CB) APT A18
BUCKLES ELIAS R (BLANCHE B) H214 BOULEVARD TRAILER PARK
BUCKLEY DANL H107 SUNNY GROVE
--GILBERT RETD H605 MICHIGAN BLVD (D)
--HUBERT J (LUANA) RETD H604 SOUTH GATE MOBL HOME PARK
--JAMES (JUDY) INS AGT H BX650 ROOSEVELT BLVD
--JAMES J (BERYL A) RETD H1617 BALMORAL DR •
--JOHN G (LOIS E) DEPT MGR WEBB'S H1475 TURNER ST

BUCKLEY LAWRENCE R (Jane E), Physician, 210 Jefferds st, Tel 446-7046, h650 Poinsetti rd (B), Tel 584-1608

--ROY A (ESTHER B) H309 TERESA DR S (L) •
--WM D RETD H15330 AVALON AV
BUCKMAN FRED J (VIRGINIA F) TCHR OAK GROVE JR HI SCH H38 ACACIA ST (CB) •
--HAZEL S (WID ARTH H) H1128 TURNER ST •
BUCKMINSTER ROY R (BERNICE K) (CUT RATE BEER CENTER) H1141 BARBARA CT (L) •
BUCKMIR JOHN M (JANE P) (CLWTR RROD) H1930 RAINBOW DR •
BUCKNER ROBT C (CELIA M) DENTIST 1710 DREW ST RM 5 H801 ALAMANDA DR (L) •
BUCKO ANN F (WID CHARLES J) H976 NARCISSUS AV (CB) •
BUCMAN JAMES (ANN V) RETD H1716 CARLISLE ST •
BUCZINSKI EDW J (BERNICE D) SEC SUN COAST ENGRAVING H108 N MARS AV •
--JANET R108 N MARS AV
--SIGMANT (PETRONELLA J) RETD H10 S CIRUS AV •
--STEPH C STUDT R108 N MARS AV

BUD'S ELECTRIC MOTOR SERVICE (Orvin E Hickey), Factory Authorized, Wagner Sales and Service, Delco and Bendix Specialists, Factory Authorized Service on F&W Pumps, Bar-Brook Fan, 405 S Missouri av, Tel 446-3130, Res Tel 584-5541 (See Page 38 Buyers' Guide)

BUD'S SPEED & AUTO (J EDW JOSEY) AUTO REPRS 1881 STATE RD S80
BUDD JOHN ORDERLY SUNCOAST HOSP R PINELLAS PARK FLA
--MARY K MRS KITCHEN WKR SUNCOAST HOSP R1963 GLADYS ST (L)
--PAUL L (MARY K) RTEMN CLWTR FASHION CLNS H1963 GLADYS ST (L) •
--RICHD H (ROSELYNN V) (STANYER'S GROVE & GIFT SHOP) H1575 BARRY ST

MICA MAGIC
Custom Design
IN FORMICA FURNITURE
OFFICE FURNITURE DESIGNING AND PLANNING
CUSTOM KITCHENS BATHROOMS
REMODELING
PHONE 442-4019
1435 S. Missouri Ave.

Cross Bayou Asphalt Sealing Contractors
Protect Your Driveway With
GEM-SEAL
RESIDENTIAL COMMERCIAL
100% 2 FULL YEAR GUARANTEE
For Free Estimates PHONE COLLECT CLEARWATER 531-2682 OR 595-3135
6649 ULMERTON ROAD LARGO, FLA.

WM. D. NEALE, PRES.
REALTORS
PHONE 584-8669
belleair REALTY Inc.
EDW. A. PARKER, SEC.
1200 INDIAN ROCKS RD.
(BELLEAIR)
MLS

RAYMOND CLONINGER
CLONINGER INSURANCE AGENCY
General Insurance - Real Estate - Tax Consultant
135 N. FORT HARRISON AVE. AT DREW ST., CLEARWATER, FLA. PHONE 446-2508

BUDD

--RDSELYNN V MRS (STANYER'S GROVE & GIFT SHOP) R1575 BARRY ST
BUDDE WALTER F H MAIN ST (D) LOT 97
BUDGE MERTON D (CYRIL E) H1234 PALM ST •
BUDGET PREMIUM CORP BRUCE TAYLOR PRES INS FINANCE 121 N OSCEOLA AV
BUDKA HERBERT RETD H1935 LAKEWOOD DR •
BUDNICK ANDREW WITH WSUN TV H1462 FRANKLIN ST APT 2
--ANDREW JR STUDT H808 8TH ST (ALCOVE TRLR PK)
BUDRO JOAN COUNTERWN FOOD FAIR STORES PINELLAS R11423 77TH AV N(L)
BUDROW ROY A (SYLVIA V) H1425 REGAL RD •
BUDWORTH PERCY W (IRENE) H115 LIVE OAK LA (L) •
BUDZIEN URBAN F (LEONE K) RETD H1749 RIDGEWAY DR •
BUECHE GEO V (MATILDA M) RETD R1225 REYNOLDS AV APT 3
BUEHL IVA P MRS SUPVR BK OF CLWTR R865 5TH ST S (SH)
--ROBT H (IVA P) FORMN FLA PWR H880 4TH ST S (SH) •
BUEHLER CARL (DOROTHY B) RETD H705 25TH ST SW (L)
--HARRY J (EVA M) RETD H1463 S HIBISCUS ST •
--HELENE C MRS H1285 PIERCE ST
--RAY G (NANCY A) ENG GENL ELEC H1392 S HERCULES AV •
BUELL HAROLD S (MARJORIE C) H511 THE COUNTRY PARK
BUELTER THERESA B (WID EDW G) H603 GULF-TO-BAY TRAILER PARK
BUERKLUND CARL G (CLARA B) RETD H2358 NASH ST •
--GEO C ASSOC LEE L BARBEE REALTOR F NASH ST
BUES CHARLES D (JEAN) RETD H2631 SUMO DR •
BUETTNER CHESTER DRIVER PINELLAS WLDRS SUP R1240 S EVERGREEN AV
--HAZEL M (WID THEO) R1674 N BELLEROSE DR
--JOHN D (VIRGINIA) RETD H731 14TH AV S (SH) •
BUFE KARL SLSMN AM BAKERIES SURPLUS STORE R ST PETERSBURG BEACH FLA
BUFF BRENDA S NURSE MORTON F PLANT HOSP R1200 INDIAN ROCKS RD (L)
--DLIS H (NADINE W) MGR WOOLWORTHS H1200 INDIAN ROCKS RD (L)
BUFFINGTON DALE B (LYNNE) DRIVER H L STANSELL PALM HARBOR FLA H133 MELODY LA (L)
--DANL L (DOLORES) AGT MET LIFE H1119 FLUSHING AV •
--ELSIE M (WID GEO) R210 S SATURN AV
--JOHN (HELEN P) SLSMN POWERS OLDSMOBILE H228 N PARK CIR (D) •
BUFKIN STANLEY R USA R779 SAN SALVADORE DR (D)
--VIRGINIA (WID HARVEY D) H779 SAN SALVADORE DR (D) •
BUFORD LU ALICE MRS MAID H1010 FAIRBURN AV
BUGBY LLOYAL (SUSIE) WINTER RES H11A TRAILER CITY
BUGG MAX L (ELMER'S TRAILER SALES) R1803 SUNRISE BLVD
BUGGLE RICHD N (DOROTHY L) TECH HONEYWELL H1221 12TH CT SW (L) •
BUHL HERBERT E (CATH) (BUHL INS) H12696 139TH ST N (L) •
BUHLER EMILY M (WID JOSEPH S) H143 ISLAND WAY APT 6
BUHMEYER GEO L (JEAN J) INSP CITY FIRE DEPT H204 S NIMBUS AV •
--JEAN J MRS SMSTRS VINCENT RADCLIFFE'S DECORATORS SERV R204 S NIMBUS AV
--LELA C (WID JOHN F) H2020 RAINBOW DR •
BUHN FRANK (ANNA) RETD H1046 SUNNYDALE DR •
BUHR JAMES C (ANTOINETTE T) H311 ISLAND WAY APT 202
BUHRKE EUG (GLADYCE) RETD H1245 EDENVILLE AV •
--PAUL D (ACELE T) RETD H1390 GREAT OAK DR •
BUHRLE JACK (CAROLYN R) TOOL MAKER B & B MFG H1962 TEMPLE TER •
BUIRD FRANCES CAFETERIA WKR LARGO JR HI SCH P1737 SHERWOOD ST
--PETRONELLA K MRS R1373 MARY L RD
BUIRLEY JAMES D (IRENE) TECH HONEYWELL H302 HOLIDAY TRAILER RANCH
BUIRD BERNARD (FRANCES) H1737 SHERWOOD ST •
BUIS ELIZ L MRS H618 5TH AV NE (L)
--LUTHER D (MARTHA A) FORMN DAVENPORT KITCHENS H1923 GLEN ECHO RD
--MARTHA CHKR CLWTR LNDRY R1923 GLEN ECHO LA
BUJNOSKI FRANK J (JOAN L) ENG HONEYWELL H3230 SAN PEDRO ST •
BUKER LILLIAN E MRS H801 MAIN ST (D) LOT 10
--REX O (NELLIE F) H338 DONOVAN'S TRAILER PARK
BULIFANT GUY R (KATH) RETD H503 N MARS AV
BULKLEY HILDA K (WID JOHN W) H775 LANTANA AV (CB) •
BULL ARTH W (ADELINE L) RETD H331 WINDWARD ISLAND •
--CLIVE A (MARILYN D) ENG HONEYWELL H173 E OVERBROOK DR (L)
--GENEVIEVE G MRS H FLEETWOOD MANOR APTS APT 9
--HOMER R JR MECH DUNEDIN COMPREHEN HI SCH R11170 74TH AV N (S)
--WM EMP CARLISLE MTRS R ST PETERSBURG FLA
--WM W (HAZEL B) H604 SCOTLAND ST (D) •
BULLARD ALLIE CLK FLAIR DRY CLN R GREENWOOD APTS BLDG 9 APT 7
--ANNIE B MRS R1112 LA SALLE ST
--IRENE MRS H1307 PENNSYLVANIA AV
--JACK INSTALLER SUBURBAN ENCLOSURES P PORT RICHEY FLA
--JIMMIE H1112 LA SALLE ST •
--OLLIE CLK FLAIR DRY CLNS R GREENWOOD APARTMENTS BLDG 9 APT 7
--ROLAND K RETD H470 PARK AV (B) •
BULLEN ESTHER C H349 SHIRLEY AV (B) •
--WALTER (LORA M) H407 TWIN LAKES TRAILER LODGE
BULLER JOSEPH O (JEAN E) RETD H721 SOUTH GATE MOBL HOME PARK
BULLETT RUBY V (WID BENJ) H165 5TH ST NW (L)
BULLION WM R (DOROTHY M) RETD H2356 MANGRUM DR (D) •
BULLIS GEO P H1876 SYLVAN DR
BULLOCH HENRY C (JESSIE C) DISTR TANYA TRIBUNE R12993 137TH LA (N)
BULLOCK DAVID A (VELMA C) ACCT FRANCIS L SKINNER H617 LEXINGTON ST (D) •
--GERALD B STUDT R1107 N BETTY LA
--GRADY W (HAZEL C) H301 PLAZA PINES TRAILER PARK
--JAMES S (MILLIE) WITH FLA PWR H403 S ORION AV
--JOHN SLSMN SUNBEAM BAKERS P ST PETERSBURG FLA
--JOHN D (ELVENA E) DEPT MGR H P HOOD & SON H1107 N BETTY LA •
--JOHN D JR STUDT R1107 N BETTY LA
--KENNETH D USAF R617 LEXINGTON ST (D)
--LINDA G STUDT R617 LEXINGTON ST (D)
--VELMA C MRS SLWN STATE FARM INS R617 LEXINGTON ST (D)
BULMER ALBERT T (NORA E) H333 S HIGHLAND AV •
BUMBALOUGH RAY TECH PINELLAS DENTAL LABY R PINELLAS PARK FLA
BUMBERY LEO F (MARIE E) H73 MIDWAY ISLAND •
BUMGARDNER FELIX F (GLEE C) SLSMN DAVID E EDMUNDS H1124 SUNNYDALE DR •
BUMILLER PAUL CHF RIGHT OF WAY AGT COUNTY ENG DEPT R12711 82D TER N (L)
BUMP ROSE M MRS H733 BELTREES ST (D) LOT 29
BUNCE ELIZ M R612 MARIVA AV
--HERMAN E (CATHERINE) RETD H612 MARIVA AV •
--MARIE (WID CARL A) H1430 MAGNOLIA DR •
--MARK A (MICHELLE A) STOREKPR EC1 H15572 BRISTOL CIR W •
--MARY L WAITRESS BELLEVIEW BILTMORE HOTEL H309 S NIMBUS AV •
--MICHELLE A MRS TELLER 1ST NATL BK OF BELLAIR BLUFFS R15572 BRISTOL CIR W
--SARA M MRS H880 MANDALAY AV (CB) APT 1042
BUNCH DONALD R (MELBA M) SLSMN GEO H HARRISON INC H622 POINSETTIA AV (CB) APT 1 •
--GEO A (SANDRA L) ASST MGR PUBLIX MKT H13555 CROFT DR (L) •
--GEO S (DOLORES D) ELECTN ENG FLORIDA STEEL H1404 WOOD DR •
--JAMES S REV (ADA B) RETD H702 20 ST SW (L) •
--MARY WAITRESS HOWARD JOHNSON'S R622 POINSETTIA AV (CB) APT 1
--MELBA M MRS (NARRAGANSETT APTS) R622 POINSETTIA AV (CB) APT 1
--PAUL C RETD H1329 DREW ST APT 14 •
BUNDAGE JOHN T (CARRIE M) LAB HOULE INDUSTRIES
BUNDY DAVID (LAURA F) RETD H2631 JAPONICA DR •
--FLORENCE L MRS RETD H2259 HARN BLVD
--RALPH RETD H1157½ DREW ST
BUNDZ PHILIP (DOROTHY R) CONSTN WKR H1725 THOMPSON

Highland Pines 1111 S. Highland Ave.
Phone 446-0518
NURSING MANOR INC.

PROTANE BOTTLED GAS SERVICE
RANGES
WATERHEATERS
REFRIGERATORS
SPACE HEATERS
SPECIAL BURNERS
Year Around Air Conditioning
PROTANE GAS SERVICE
CYLINDER BULK METERED SERVICE
2050½ U. S. Hwy. 19 N.
Tel. 726-1850
Clearwater, Fla.
9000 66th St. N.
Pinellas Park, Fla.
TEL. 544-1416

GULF BEACH TRAVEL SERVICE

TELEPHONE
St. Petersburg, Fla.
391-9944
15060 GULF BLVD.
(MADEIRA BEACH)
SERVING THE "HOLIDAY ISLES" SINCE 1949
WORLD-WIDE SERVICE

FULMER PHOTO SERVICE

COMMERCIAL PHOTOGRAPHY

PORTRAITS

WEDDINGS A SPECIALTY

PHOTO SUPPLIES

PHOTO FINISHING

526-28 S. FORT HARRISON AVENUE

CLEARWATER

PHONE 446-9622

NIGHT PHONE 584-6929

FLORIDA BONDED TITLE COMPANY

TITLE INSURANCE — CLOSING SERVICE — ESCROWS

METROPOLITAN BLDG., 318 S. MISSOURI AVE., CLEARWATER PHONE 446-0116

BUNGARD CARL (CARRIE L) H19 SILVERCREST TRAILR PK (L)
BUNION ANDY (FLORENCE) H GREENWOOD APARTMENTS APT 5
BUNN GEO (BARBARA) STUDT H430 LOTUS PATH ●
--GEO L (LILLIAN) RETD H107 HERON RD ●
--LETCHER E (MARY SUE) RETD H1264 LOTUS PATH ●
--MARTIN L (VIRGINIA A) MECHANICAL TECH TECHNICAL EDUC CENTER H1472 BUGLE LA ●
BUNNELL JOHN R (ANNA S) 1. SLS REP STANLEY TOOL H1571 ELMWOOD ST ●
--RICHD L STUDT R1571 ELMWOOD ST
--ROBT A STUDT R1571 ELMWOOD ST
BUNNER FRED R (VIRGINIA) MECH FAIRCHILD-HILLER H235 EMERALD LA (L)
--LETHA D (WID HERMAN) RETD H967 PATRICIA AV (D) ●
BUNSEY ARTH (MARGT) H2000 E BAY DR (L) LOT 17
BUNTING ARTH R (ROSE L) ELECTN COUNTY BD EDUC H2167 COACHMAN RD ●
--CHARLES T TCHR ST PETE JR COLLEGE R405 MILWAUKEE ST (D)
--DANNY L HLPR OTSTER BAR R2931 ENGLEWOOD DR (L)
--EIKE (MILDRED G) RETD H2931 ENGLEWOOD DR (L) ●
--HELEN D (WID WM L) H682 EASTVIEW RD (L) ●
--LARRY E (LINDA M) (LARRY'S CABINETS) H15349 HOPEDALE LA ●
--MOLLY H1665 W BAY DR (L)
--NORMAN J RETD H416 LAURA ST APT 6
BUOL ANTON B (BEULAH M) TOOLMAKER GENL ELEC H1613 LAKEVIEW RD ●
--DANL W R1613 LAKEVIEW RD
--RUDOLPH A MTCEMN GENL TEL H1613 LAKEVIEW RD
BUONO DOMINICK STOCKMN PUBLIX R1360 BELLEAIR RD
--DOMINICK J (MARY A) CARP H1360 BELLEAIR RD ●
--RUDY CLK PUBLIX R1360 BELLEAIR RD
BURAN H O RETD H405 S CIRUS AV APT 1
BURBANK IORA G MRS HB80 MANDALAY AV (CB) APT I17

BURBANK J HOLLIS (Beatrice G; Clearwater-Largo Real Estate), Realtor, Burbank Bldg, 380 N Clearwater-Largo rd (Largo), Tel 584-7628, h330 15th st NW (Largo), Tel 584-1898

--LAUREN R MRS OPR INTERNATL HAIR FASHIONS R1616 EDNA AV (L)
--ROBT E (LAUREN R) SLS MGR CLWTR-LARGO REAL EST H1616 EDNA AV (L) ●
BURBEE ROSE D MRS ASST MGR PELICAN COUNTRY CLUB R2317 13TH AV SW (L)
--WALTER S (ROSE O) MTCEMN PELICAN COUNTRY CLUB R2317 13TH AV SW (L)
BURCH EUG M (RUTH M) RETD H1409 VIEWTOP DR ●
--HARRY C (IVA D) H215 GARDEN CIR (B) ●
--HUDSON (MABEL) WINTER RES H102 TRAILER CITY
--JAMES E (LAUREN K) EMP GENL TEL H1395 SATSUMA ST ●
--JAMES T (MARGT I) TERR MGR DIAMOND NATL H1388 TEMPLE ST ●
--OLIVER M (CARRIE H) PHARM ECKERD'S H671 DE VILLE DR (L)
--RAY (ETTA D) RETD H954 GROVEWOOD DR (D) ●
--VERA M (WID EARL S) H1724 MEREDITH LA (B) ●
BURCHAM BILLIE D (VIOLET E) (BURCHAM-MC CUTCHEON UPHOLS) H809 BROOKSIDE DR ●

BURCHAM-MC CUTCHEON UPHOLSTERERS (Billie D Burcham and Roy J McCutcheon), Complete Auto and Boat Upholstery, Convertible Tops and Accessories, Commercial Upholstering, Rebuilding of Fine Furniture, Satisfaction Guaranteed on All Work, 1281-85 Court st, Tel 446-0847

BURCHAM VICLET E MRS OFC SEC EK OF CLWTR PB09 BROOKSIDE DR
BURCHARD MINNIE L MRS (WID HERMAN T) H BAYVIEW GARDENS APT A
BURCHARDT HARRY (STAR) EMP SPERRY RAND H1680 ENSLEY ST (SH) ●
BURCHENAL CHARLES H (MARY H) DIR FLORIDA GULF COAST ART CENTER H1036 ELDORADO AV (CB) ●
--MARY J (WID WM) H1050 ELDORADO AV (CB) ●
--WM JR (ANN K) PRES POWER PRODUCTS DIV SCU MARKETING H407 LEEWARD ISLAND ●
BURCHETTE J MORGAN (CATH) RETD H710 PENNSYLVANIA AV
BURCHFIELD BILL R (SHIRLEY A) LABORMASTER CLWTR MARINE DEPT H350 S CLEARWATER-LARGO RD (L)
--RAYMOND V (GOLDIE M) CUSTDN PINELLAS PARK JR HI H15115 GEORGE BLVD (HP) ●
--TERRY USCG R350 S CLEARWATER-LARGO RD (L) APT C (L)
BURCHILL JOHN (IRENE) ADV DIR PENNEY'S H1485 HUNTER LA ●
BURCKHARDT OTTO R MEASE MANOR
BURD ALBERT C JR (WILLA M) ATNDT MOYER'S GULF SERV H730 ORANGE VIEW DR (L) ●
--JEAN STUDT R730 ORANGE VIEW DR (L)
--WILLA M MRS HD CASH PUBLIX SUPER MKT R730 ORANGE VIEW DR (L)

BURD'S TRACTOR & MOWER SALES AND SERVICE (Bobby R Simmerman), Power Lawn Mowers, Garden Tractors and Attachments, Garden Tools, Sales and Service, 2066½ Gulf-To-Bay blvd at Mercury av, Tel 446-7305

BURDETT SEE ALSO BURDETTE
--CATH G MRS SEC-TREAS BURDETT'S FOR MUSIC INC R1939 VALENCIA WAY
--JAMES (RUTH) H223 ISLAND WAY APT 208
--KATH (WID L A) H405 ISLAND WAY
--THOS O (CATH G) PRES-MGR BURDETT'S FOR MUSIC H1939 VALENCIA WAY ●
BURDETT'S FOR MUSIC INC THOS O BURDETT PRES T W CHARLES V-PRES MRS CATH G BURDETT SEC-TREAS I158 CLEVELAND ST
BURDETTE HARRY M (LA VERN L) R1718 JEFFORDS ST ●
--JAMES (PATRICIA) EMP CARLISLE MTRS H1015 MARY JANE LA (D)
--JOAN B CHKR CLWTR LNDRY H1253 S FT HARRISON AV
--PATRICIA CLK MEASE HOSP & CLINIC R1015 MARY JANE LA
--RITA BKPR METAL INDUSTRIES
--ROY E (RITA A) RETD H1466 EASTFIELD DR ●
--SHELBY H (HELEN G) (BURDETTE'S CORNER) H114 S PEGASUS AV ●
--WM R SLSMN WOLF BROS R114 S PEGASUS AV
BURDETTE'S CORNER (SHELBY H BURDETTE) AUTO REPRS 114 S GREENWOOD AV
BURDICK EARL E (CAMILLE) RETD H2035 CLEVELAND ST ●
--GLENN A (JOYCE M) PROF USF H906 W UNIVERSITY DR ●
--HARRY A (DOROTHY K) H2356 WHITMAN ST ●
--LA VERNE (EDITH E) RETD H1626 EWING AV
--LESTER S STUDT H205 ELIZABETH AV
--MARY P MRS NURSE MEASE HOSP & CLINIC R1195 BASS BLVD (D)
--MAURICE O EQUIP OPR COUNTY HWY DEPT R PINELLAS PARK FLA
--PERCY (CARRIE) RETD H440 SOU COMFORT MOBILE VIL
BURDINE LUCY E (WID AXLEY G) H1021 SEDEEVA ST ●
BURDOCK JOSEPH A (NORMA D) RETD H927 PARKWOOD DR (D) ●
--THOS RETD H156 GREEN ACRES MOBL HOME PK
BURDSALL MILFORD C (MARTHA B) ORDERLY MORTON F PLANT HOSP H1636 TURNER ST ●
BURE FRED G JR MECH STONE BUICK H1963 TEMPLE TER ●
--JOHN USA R1963 TEMPLE TER
--JONATHAN P SERV WRITER STONE BUICK R1963 TEMPLE TER
--WM G (MATILDA K) POLY GRAPH CPR H1574 BUDLEIGH ST ●
BUREL THELMA P (WID ETCYL L) DISPR CLWTR YELLOR CAB H507 ENGMAN ST ●
--TRAVIS G (CAROL J) ENG HONEYWELL H1142 WOODBROOK DR (L) ●
BURESH EDDIE RETD H2679 HAINES BAYSHORE RD
--MARY A (WID L C) RETD R2320 HARRISON DR (D)
BURGAN JAMES B (EDITH I) SECURITY POLICE GENL ELEC H1308 BARRY ST ●
--LINDA OPR GEN TEL R1308 BARRY ST
BURGARELLA ANTHONY F (ALICE M) GREENS WKR CLWTR COUNTRY CLUB H1256 ELDRIDGE ST ●
--PAUL A USN R1256 ELDRIDGE ST
BURGDORF HILTON C (KATH M) RETD H FLEETWOOD MANOR APTS APT 3
BURGE ELMER E (AMY L) RETD H1981 TEMPLE TER ●
--HERBERT RETD H20 LAMP LITER MOBILE CT (L)

Sanitone
Certified Master Drycleaner

FASHION CLEANERS INC.

FREE PICK-UP and DELIVERY

1152 Court Street Between Greenwood Ave. and Missouri Ave.

Telephone 442-3141

READY MIX CONCRETE
MASONRY SUPPLIES
PLASTER SUPPLIES
1600 N. HERCULES AVE.

CROOKER BUILDERS SUPPLY CO.
CLEARWATER

CONCRETE BLOCKS
SAND and ROCK
CONCRETE SPECIALTIES
PHONE 446-4027

C. C. MASON DRIVEWAYS

ASPHALT - CONCRETE - GRAVEL

Licensed and Insured — Free Estimates

2088 Range Road **Tels. 446-9493 and 784-1189**

BURGER ALBERT MECH LARRY DIMMITT INC R614 BEVERLY AV (L)
--CHARLES L (BARBARA L) SLSMN ULMER BPOS FRESH PURE JUICES H819 BEVERLY AV NW (L) ●
BURGER CHEF THOS LONG ASST MGR 2218 GULF-TO-BAY BLVD
BURGER CHEF THOS BAXTER MGR RESTR 1280 S MISSDUR1 AV
BURGER EDW J (MARY F) RETD H1686 ST MARY DR (D) ●
--ETHELYN C MRS TECH HONEYWELL H924 S PALM DR (L) ●
--FRED H237 SUNNY GROVE
--HENRY S (ELEINOR M) RETD H1819 AUDREY DR ●
--SUSAN CLK LWYRS TITLE SERVS R686 ST MARYS DR (D)
--WM E (CHARLOTTE A) H2224 COIT RD ●
BURGES JOHN M (MARY H) RETD H307 LIVE OAK LA (L) ●
BURGESON ARTH E (MABEL A) RETD H793 TERPACE RD (D) ●
--GUS (VIRGINIA) RETD H2479 ADRIAN AV (L) ●
--RUDOLPH (JENNIE L) RETD H1522 TWIN LAKES TRAILER LODGE
BURGESS BEATRICE E MRS (BAY UPHOLSTERING) R3460 DRYER AV (L)
--CARLYLE W (HELEN B) RETD H303 LIVE OAK LA (L) ●
--EARL (HARRIET G) RETD H1331 MAIN ST (D) LOT 131
--ELSIE M MRS TCHR RIDGECREST ELEM SCH R ST PETERSBURG FLA
--FANNIE M OFC SEC 1ST FED SAV & LN ASSN R2035 WILSON AV
--GEO E (INEZ E) MTR RDR FLA PWR H2057 BRAMPTON RD ●
--GEO H (RUTH A) H524 HILLCREST MOBL HOME PARK
--HOWARD (LUCY) R700 MEASE MANOR
--JAMES A (SUE M) ATNDT GULF SERV STA H620½ 1ST AV NE (L)
--JAMES T (SUSAN A) AUDITOR FEDERATED MUTUAL INS H306 MIDWAY ISLAND ●
--JESSE M JR (FANNIE M) BOAT CHARTERING CLEARWATER MARINA (CB) H2035 WILSON AV ●
--JULIA M MRS TCHR KENNEDY JR HI SCH H1324 S EVERGREEN AV
--MARK B STUDT R2085 N KEENE RD
--NEAL R (ELAINE V) H604 4TH AV NE (L) ●
--PARK (MAY B) (THE SPOT LITE) H REAR 440 DOUGLAS AV (D) ●
--RAYMOND ROOFER DEAN ROOFING & SHT MTL R604 4TH AV NE (L)
--ROY F JR (NADINE H) TCHR KING'S HIGHWAY SCH H2085 N KEENE RD ●
--SAML A (BEATRICE E) (BAY UPHOLSTERY) H3460 DRYER AV (L)
--STANTON L (JOSEPHINE E) RETD H1331 MAIN ST (D) LOT 53
--VERNE K (YARMILLA J) RETD H702 24TH ST SW (L) ●
--VERNON D (GLORIA) PRES THOMPSON CONSTN CO H2063 IMPERIAL WAY ●
--WM A REV (AGNES L) PASTOR TABERNACLE OF TOMORROW H1509 LIME ST ●
--WM A ASST MEAT MGR KWIK CHEK R8969 ENCHANTMENT DR(L)
BURGESSER JOHN B (LORA J) RETD H1730 SANTA ANNA DR (D) ●
BURGGRAFF JAMES P (MATILDA E) H1410 KINGS HWY ●
BURGH GEO (BLANCHE) RETD H801 MAIN ST (D) LOT 16
BURGIN CHARLES F (CHRISTINA R) RETD H701 8TH AV NW (L) LOT 46
BURGIS ALBERT W (BEVERLY G) ENG HONEYWELL H1551 S BETTY LA ●
BURGMAN JOSHUA C R312 S WASHINGTON AV
--WILLIE J (BETTY) JAN MORTON PLANT HOSP H1375 CEDAR ST N (SH)
BURISE EDITH MRS H1013½ N GARDEN AV
BURK SEE ALSO BURKE
--ALLEN (VESTA) RETD H403 DONOVAN'S TRAILER PARK
--CHESTER S (MARY E) H1281 FRANKLIN ST ●
--HAZEL C R119 CRESTWOOD LA (L)
--JAMES LAB PENINSULAR ORGANICS R1212 AUBURN
--MARY E MRS ASST CASH BK OF CLWTR R1281 FRANKLIN ST
--ORLOFF (ALMA) RETD H211 BAY BREEZE TRAILER PARK
--RALPH W (MARGT V) RETD H1605 PINELLAS RD (B) ●
BURKART EDWIN A (ANN B) RETD R2319 DEMARET DR (D)

BURKE SEE ALSO BURK
--BASIL C (MARTHA) RETD H210 BRIGHTWATER DR (CB) APT 5
--BENJ J (NELLIE E) MTCEMN STAPLITE MTR CT H164 N CLEARWATER-LARGO RD (L)
--BILLY (MARGUERITE T) RETD H1017 PINE BROOK DR ●
--DOROTHY B (WID MICHL C) RETD H1557 S PRESCOTT AV ●
--EDMUND R USAF R1830 BEVERLY CIR
--EDW J (GERTRUDE) H4244 KENT DR (L) ●
--ELIZA M (WID C R) R810 N JEFFERSON AV
--ELCISE CLK BRIDEN'S BAKERY R714 RAILROAD (D)
--GEO W JR (SHIRLEY L) (THE COPPER KETTLE) H1212 RIDGE AV ●
--GRACE E (WID PHILIP E) H612 BEVERLY AV NW (L) ●
--HARRY B (MARGT B) RETD H115 11TH AV N (SH) ●
--HELEN E MRS OPR BEACH BEAUTY SALON R2275 NASH ST
--HENRY D (BOBBIE J) SLS ROYAL TYPEWRITER TAMPA FLA H1330 1ST AV NW (L)
--HERSCHEL S EQUIP OPR COUNTY HWY DEPT R6749 114TH ST (L)
--JAMES B (YOUTH) EMP HONEYWELL H2160 DODGE ST ●
--JAMES S (MICKEY L) LAB H1111 AUBURN ST APT I
--JANINE L R1212 RIDGE AV
--JOHN H JR (FRANCES M) MECH BELLEAIR BLUFFS 66 SERV H3381 19TH PL SW (L) ●
--JOHN H III (KATHY A) TECH HONEYWELL H3354 19TH PL SW (L) ●
--JOHN R JR USMC P FLEETWOOD MANOR APTS APT 8
--JOHN R (LORRAINE G) ELECTN H FLEETWOOD MANOR APTS APT 8
--KENNETH P COUNTERMN BESCO ELEC SUP H231 20TH ST SE (L) ●
--LAWRENCE L (RUTH V) AIDE VETS ADMN H108 4TH AV NW (L) ●
--LEWIS M (HAZEL E) RETD H1648 SAN CHARLES DR (D) ●
--MAMIE L MRS OFC SEC HENRY E SMDAK R1338 EMILY CT
--MARGUERITE E (WID ELUS E) SLSWN RUTLAND'S H1830 BEVERLY CIR ●
--MILDRED G (WID HOWARD T) TCHR DZDNA ELEM SCH H777 LAKESIDE DR (D) ●
--MILDRED L CLK WOODWORTHS (L) R466 MARJON AV (D)
--MINNIE L MRS FOOD-HANDLER MEASE HOSP & CLINIC R PALM HARBOR FLA
--OSCAR MACH OPR JERMIGAN & THOS BRUCH & TAPPAN R SPING FLA
--PATK B STUDT R1830 BEVERLY CIR
--PAUL F (HAZEL) RETD H428 SOU COMFORT MOBILE VIL
--ROBT D (THERESA C) RETD H141 SUNNY GROVE
--RONALD E (TAMARA L) FNSHR GULF MACH H2184 CATALINA DR ●
--SHIRLEY OFC SEC LARGO JR HI SCH R1212 N RIDGE AV
--SIGFRIED AREA MGR GEO WASHINGTON LIFE INS R ST PETERSBURG FLA
--STANLEY E (HELEN E) ATNDT BRADLEY 66 SERV STA H2275 NASH ST ●
--THOS (CHERYL) H1960 CECIL ST (L)
BURKE TOX-EOL SYSTEM JAMES D SMITH REP PEST CONTROL 938 CLEVELAND ST
BURKE W JOSEPH (SHERRY E) PLMB WILLIAMS PLMB H1722½ THOMPSON AV
--WALTER R (JO ANN D) USAF H2221 N TERRACE DR
--WM E (INEZ M) TREE SURGEON H1558 SCRANTON AV
--WM J PLMB HLPR BUD WILLIAMS PLMB R905 VINE
--WM R (MAMIE L) ESTIMATOR ROBISON ELEC H1338 EMILY CT ●
BURKEN MARJORIE S MRS OFC SEC SYLVAN ABBEY MEM PK R1410 ROSE ST
--WM L (MARJORIE S) RETD H1410 ROSE ST ●
BURKET HOWARD D RETD H2000 E BAY DR (L) LOT 135
BURKETT BETTY E NURSE DANL R LOWREY R1854 VENETIAN DR
--CARL WINTER RES H175 S SEMINOLE BLVD (L)
--EVELYN M MRS WAITRESS BAY DRIVE INN H908½ N GARDEN AV
--FRANK STUDT R1854 VENETIAN POINT DR
--HELEN M MRS RETD H250 BOULEVARD TRAILER PARK
--LAWRENCE E (ROSEMARY L) TECH GENL ELEC H1409 DRUM ST ●
--VERNON T (BETTY E) ENG GENL ELEC H1854 VENETIAN POINT DR ●

CEDRIC H. COLLINS INC.

REAL ESTATE
ALL LINES OF INSURANCE

310 MAIN ST.
DUNEDIN

PHONE
733-5200

SINCE 1932

THARIN AGENCY

Local Agents

The Travelers Insurance Company

- HOMES
- RENTALS
- MANAGEMENT
- ACREAGE
- LOTS
- INCOME PROPERTY

- FIRE
- WIND
- AUTO
- BONDS
- LIABILITY
- LIFE

664 MAIN ST.
(DUNEDIN)
Tel. Insurance
733-2181
Real Estate
733-3904

COMMERCIAL PRINTING
OFFSET — LETTERPRESS
THERMOGRAVERS

Woody
THE PRINTER

172 N. BELCHER RD.
"Serving Pinellas Since 1947"
PHONE 442-7101

Member

PAINTING AND DECORATING CONTRACTORS OF AMERICA

ROUSEY H. CLARK

★

PAINTING CONTRACTOR

★

Phone 584-3221

★

698 2d ST., S. E. LARGO

GREYHOUND RACING
JANUARY - MAY
Tels. Office 526-9143
Grandstand Reservations 527-2105
Derby Club Reservations 527-6696

DERBY LANE
And Derby Club Restaurant - Club House
10490 Gandy Boulevard, St. Petersburg, Fla.

BURKETTE FREDK R (RUTH H) CARRIER PO H1835 SHARONDALE DR ●
--RUTH H MRS (RUTH BURKETTE HOUSE OF BEAUTE) R1835 SHARONDALE DR
BURKETTE RUTH HOUSE OF BEAUTE (MRS RUTH H BURKETTE) 2448 E BAY DR
BURKEY HOWARD E (MARY) MECH STONE BUICK H219 HERON RD ●
BURKHARDT SEE ALSO BURKHART
--CARRIE H127 N LINCOLN AV APT 4
--HAROLD (AMY) RETD H914 HILLCREST MOBL HOME PARK
--HAZEL R (WID HENRY J) H127 11TH AV SW (L) ●
--HENRY N (IDA E) MECH H1299 SPALDING RD (D) ●
--JULIA F (WID HENRY F) H1297 SPALDING RD (D)
--NANCY B MRS H45 BAYMONT ST (CB)
--RUDOLPH G (ALVA J) RETD H1651 S BETTY LA ●
BURKHART AGNES J MRS OPR LE PETIT HOUSE OF BEAUTY H1258 BAY SHORE BLVD (D)
--DAVID STUDT R337 PLAZA PINES TRAILER PARK
--DELBERT (DOROTHY) ATNDT BURKHART SUNOCO H1012 MARY JANE LA (D) ●
--DONALD COUNTERMN HUGHES SUP R1258 BAYSHORE BLVD (D)
--DOROTHY MRS MAID MEASE HOSP & CLINIC R1012 MARY JANE LA (D)
--GILBERT (BERNICE I) (BURKHART SUNOCO) H1025 MARY JANE LA (D) ●
--HARRIETT B MRS SMSTRS BOULEVARD AWNING & VENETIAN BLIND R337 PLAZA PINES TR PK
--HAZEL A MRS SEC CLWTR RAMBLER R817 S DUNCAN AV
--HOWARD A (HARRIETT B) H337 PLAZA PINES TRAILER PARK
--RICHD H (HAZEL A) PRES-TREAS CLEARWATER RAMBLER H817 S DUNCAN AV ●
BURKHART SUNOCO (GILBERT BURKHART) GAS STA 715 MAIN ST (D)
BURKHOLDER MERLIN D (EDNA M) CLK SCLRR H2005 HEALY DR ●
--MILTON E (MYRTLE A) RETD H1459 SAN CHARLES DR (D) ●
--WILLADELE LABY TECH R E HUNTER MEM BLOOD BANK R REDINGTON BEACH FLA
BURKHOUSE ERNEST M (NELLIE M) RETD H1738 SAN MATEO DR (D) ●
BURKLEY ORLAN LARGO KITCHENS R11248 115TH ST N (L)
BURKS DAVID (KATHLEEN) (DUNEDIN FARM STORE) R PALM HARBOR FLA
--MARGT E (WID JOSEPH F) H1940½ CHENANGO AV ●
--ROBT DRIVER PEERLESS FLA CO R1173 KINGSLEY ST
--WESLEY H (NONA G) CONSTN WKR H414 6TH AV SW (L)
BURLEIGH NATHL G (BEATRICE V) WINTER RES H1125 DREW ST
BURLINGAME RICHD (EDNA) H223 ISLAND WAY APT 401
BURLINGHAM HOLLAND Y (MYRTLE C) SLSMN POWERS OLDSMOBILE H1046 OAK ST (D) ●
BURLISON FLORA (WID GRANT) R1015 10TH ST SW (L)
BURM JOSEPH RETD H146 DONOVAN'S TRAILER PARK
BURMAN ERVIN E (MATTIE E) RETD H46 E GROSSE POINT DR (L) ●
--HARRY H (MILDRED H) H1620 WILDWOOD RD ●
BURMASTER FREDK J (MARJORIE) EMP MAC DILL AFB (TAMPA) H1979 VALLEY DR (D) ●
--LARRY STUDT R1979 VALLEY DR (D)
--MARIAN MRS R200 BAY-ARISTOCRAT
BURMEISTER BERNARD E RETD H417 HERON RD ●
--PAUL (THELMA) RETD H400 LAKE RD ●
BURMESTER PAUL A (LEONA E) RETD H1429 SEABREEZE ST ●
BURN ADA B (WID CHARLES B) COMPANION 710 BAY ESPLANADA (CB) R710 BAY ESPLANADE (CB)
BURNALL KATHRYN FEEDER CLWTR LNDRY R626 FAIRMONT ST
BURNAM S MC BRAYER (MARGT H) RETD H2336 MIDDLECOFF DR (D) ●
BURNARD CHARLES H (ANGELICA N) H1643 SUFFOLK DR ●
BURNELL WILSON P (KATHRYN M) RETD H626 FAIRMONT ST ●
BURNES FAY R H153 SUNNY GROVE
BURNET SEE ALSO BURNETT AND BURNETTE
--MARIE A (WID WM J) H1019 MARINE ST ●
--MARY M MRS H1207 N OSCEOLA AV ●
BURNETT DAVID (JEAN) RETD H401 LE BEAU ST ●

BURNETT
--GLONDELL C MRS CLK UPTON LNDRY R512 JONES ST COTTAGE 6
--HAROLD SLSMN HOUD'S MILK R ST PETERSBURG FLA
--HOUSTON H (CORINNE P) RETD H800 S DUNCAN AV ●
--HOWARD W (ETHEL T) H213 GARDEN CIR (B) ●
--IRVING E (ETHEL W) RETD H543 20TH ST SW (L) ●
--JULIUS (BETTY) LANDSCAPER H3027 BOOTH ST (SH)
--LUCILLE M MRS WAITRESS CLWTR YACHT CLUB H515 FLORIDA AV
--OPAL B MRS TCHR ANONA ELEM SCH R11414 63D AV N (L)
--THEOPOLIS YDMN H3019 BOOTH ST (SH) ●
--VIOLA M (WID LIONEL A) H1010 W MICHIGAN DR (D) ●
--WM (MARY J) HD SUPT BELLEVIEW BILTMORE H701 S FT HARRISON AV ●
--ZELMA TRAYLINE WKR MEASE HOSP & CLINIC R1627 BAYSHORE BLVD
BURNETTE GILES M (WILMA C) RETD H1535 S PROSPECT AV ●
--LEON B (RUBY Q) METERMN Y-B APPLIANCES H1837 PASADENA DR (D) ●
--NACMI G (WID CHARLES) RB N HERCULES AV
--VIRGINIA M MRS CLK TYP COUNTY SOCIAL SERV DEPT R1656 S JEFFERSON AV
--ZELMA M DIETN MEASE HOSP R522 VIRGINIA ST (D) APT 4
BURNEY EFFIE (WID JEROME) H331 DONOVAN'S TRAILER PARK
--HARRY W JR (EDITH) UTILITYMN HSE OF RUBBER H GREENWOOD APARTMENTS APT 7
--HARRY W (OLIVIA W) CONSTN WKR H1435 4TH ST N (SH) ●
--LAWRENCE E H263 1ST ST NW (L)
--MERRIAN STUDT R1295 CEDAR ST N (SH)
--NOBLE V STUDT R1435 4TH ST N (SH)
--RUBY L MRS MAID H1295 CEDAR ST N (SH)
BURNHAM CLAIR G RETD R1604 N FT HARRISON AV
--HARRY H (ETHEL M) RETD H12 S MARS AV ●
--HENRY V (MARGT) H436 DONOVAN'S TRAILER PARK
--JAMES B (MARY C) SLS REP INTERNATL SHOE H12237 OAK ST (L) ●
BURNISON DONALD D TRUSS FORMN HAMRICK'S LBR YD R8670 KUMQUAT AV (L)
--EDNA H MRS SEC-TREAS CLWTR PLMB & APPL R101 S METEOR AV
--IVA C (WID JOHN R) H106 N ARCTURAS AV ●
--JACK (EDNA H) (BURNISON'S CLWTR PLMB) H101 S METEOR AV ●
--JOY B R106 N ARCTURAS AV
BURNISON'S CLEARWATER PLUMBING CO (JACK BURNISON) 409 N FT HARRISON AV
BURNS ALBERT H (THERESA M) RETD H649 LEXINGTON ST (D) ●
--ALEX J (DOROTHY L) (SPORTS FAIR) H3254 SAN BERNADINO ST ●
--ANN M MAID MEASE HOSP & CLINIC R1594 BAYSHORE DR (D)
--ARBURTAS R (VIRGINIA M) H16 LAMP LITER MOBILE CT (L)
--ARTH R (MARY) RETD H215 2D AV N (SH) APT 4
--BETTY A STUDT R16 LAMP LITER MOBILE CT (L)
--BRENDA A (BETTY R) RETD H803 OAKWOOD DR (L) ●
--CORNELIUS A (MARIE M) ENG SPERRY RAND H309 REGINA DR S (L) ●
--DANL D (JANE C) MGR HELMLY'S FURN H20 S COMET AV ●
--DANL R (HELEN J) INSTALLER GENL TEL H1715 EATON DR ●
--DONALD (GLADYS) ATNDT SUNOCO SERV CENTER R PALM HARBOR FLA
--EARL E (GRACE T) RETD H201 BAY BREEZE TRAILER PARK
--EDNA MRS R1207 EVERGLADES AV
--EDNA CLK D MILLS HTG & AIR COND R1910 MACOMBER ST
--EDNA CAFETERIA WKR ST PETE JR COLLEGE R301 TERRACE DR E
--EDW I (MARY D) HBBO MANDALAY AV (CB) APT 409
--ELEANOR MRS (WATER VIEW APTS) H110 BRIGHTWATER DR (CB) APT 3 ●

LAKE HAVEN
MOBILE HOME PARK
Florida's Most Progressive
for Only
$27.50 per mo
Paved Streets and Sidewalks
Two Air-Conditioned Recreation Halls
10 Shuffleboard Courts
2 Pools and Patios
Three Lakes Stocked
Far Fishing
Picnic Area
Come See
LAKE HAVEN
"In The Heart Of Dunedin"
1331 MAIN ST. DUNEDIN
Tel. 733-1244
ADULTS ONLY
NO PETS

Quality Service 1st

McMULLEN APPLIANCE SERVICE
26 YEARS EXPERIENCE - ANY MAKE - ANY MODEL
REFRIGERATION AND AIR CONDITIONING SERVICE
702 Bayview Ave., Clearwater, Fla.
Phone 726-2144

HART-SCHAFFNER & MARX
NUNN-BUSH SHOES
512-514 Cleveland St., Clearwater
Shorts INC.
EVERYTHING FOR THE WELL DRESSED MAN
Tel. 446-5927

BURNS

--ELMO D COORDINATOR DUNEDIN COMPREHEN HI SCH R ST PETERSBURG FLA
--FRANK CCML FISHERMAN H1275 LA SALLE ST
--HELEN F (WID WM A) HI031 COMMODORE ST APT A
--HELEN J MRS UNIT CONTROL WKR MAAS BROS R1170 JACKSON RD
--HUGH C (MARIE C) RETD H1671 S LADY MARY DR ●
--JACQUELYN L STEN HONEYWELL H2346 BELMAR DR (L)
--JAMES (HELEN W) H683 ROANOKE ST (D) ●
--JAMES M (SUSAN F) MGR WOOLWORTH'S H1384 ORANGE ST ●
--JAMES P JR (LOU I) PHYS 401 JEFFORDS ST H280 BLUFF VIEW DR (BB) ●
--JEANNE NURSE SUNCOAST HOSP R14172 SHARON DR (L)
--JOHN M (MINNIE) RETD H316 NEW RANCH TRAILER PK
--JUDITH A STUDT R3254 SAN BERNADINO ST
--KEVIN STUDT R986 KNOLLWOOD DR (D)
--LEE (LEE BURNS INTERIORS) R1583 S BELCHER RD
BURNS LEE INTERIORS (LEE & WM B BURNS) DRAPERIES 1583 S BELCHER RD
BURNS MADONNA A MRS (WID JAMES) H1620 LORETTA AV (L) ●
--MARJORIE MRS H2579 ARBELIA ST ●
--MICHL J (LEONA J) RETD H589 W CIRCLE DR (L) ●
--MYRTLE L (WID WM W) H400 ANNA AV ●
--ROBT E (HELEN M) RETD H1421 S DUNCAN AV ●
--ROBT R SLSMN MRS S ROGERO REAL EST H1101½ CLEVELAND ST APT 1
--SARAH (WID WM) H338 BOULEVARD TRAILER PARK
--STANLEY S (PATSY A) SLS ENG WESTINGHOUSE HI625 PARKSIDE DR
--STEPHIE B MRS LINEN RM WKR MEASE HOSP & CLINIC R115 PLUMOSA DR (L)

BURNS THE WM J INTERNATIONAL DETECTIVE AGENCY INC, H G Poppe Mgr, Offices in All Leading Cities for Complete Coverage, 1920 E Hillsborough av, PO Box 11456 Tampa, Fla, Tel 237-3991

--THOS D (MARJORIE M) SLS REP BUZZA CORDOSO H1860 MAGNOLIA DR ●
--WM B (LEONE) (LEE BURNS INTERIORS) HI583 S BELCHER RD
--WM O MECH CLARK'S GULF SERV R PALM HARBOR FLA
--WM R (STEPHANIE V) PNTR MORTON PLANT HOSP HI15 PLUMOSA DR (L) ●
BURNSIDE ERVIN J H60C BAYVIEW GARDENS
--FRANCES M (WID DON G) H519 PLUMOSA AV ●
--HARRY B (GLADYS A) RETD H410 PLEASANT ST
--JAMES H (MARJORIE H) (WILLETT-BURNSIDE CO) H2065 NURSERY RO ●
--MARGT RETD R400 OSCEOBA INN
--ROBT J STUDT R2065 NURSERY RD
BURNSTEIN LAWRENCE N (LOUISE H) RETD H118 ORIOLE ST ●
BURNWORTH THERON D (EMOGENA E) SECURITY GUARD (ST PETE FLA) H521 S PHOENIX AV ●
BURPEE BETH B STUDT R215 S JUPITER AV
--BRIAN B (DOROTHY) USAF R215 S JUPITER AV
--BRUCE B (GERALDINE) USA R215 S JUPITER AV
--ELEANOR B MRS ACCT BAYVIEW GDNS R215 S JUPITER AV
--GERALD N (ELEANOR B) RETD H215 S JUPITER AV ●
BURQUIST MARION MRS RETD H605 MICHIGAN BLVD (D)
BURR EDNA M (WID HENRY E) RETD H1769 PASADENA DR (D) ●
--GORDON W (HAZEL D) RETD H1471 BASS BLVD (D) ●
--JACK M (ELAINE M) V-PRES SPORTSCRAFT H1529 HUNTER LA ●
--JAMES STUDT R1213 WOODLAWN TER
--JEREMY TECH IRION'S RADIO & TELEV R420 JEFFORDS ST
--JERRY O USMC R1213 WOODLAWN TER
--MERT C (BETTY) H1231 TAYLOR AV (D) ●
--ROBT L (FRANCES B) CARP H1631 PALMWOOD DR ●
--ROBT O (DOROTHY A) RETD H434 SKY HARBOR MOBL ESTS
BURRELL L CRA W (WID THERON V) RETD H546 RICHMOND ST (D) ●
--M HARRIET MRS H1471 DREW ST
BURRIDGE NORMAN A (GLADYS L) RETD H165B FRUITWOOD DR ●
--ROBT N JR STUDT R759 IMPERIAL DR (L)

BURRIDGE

--ROBT N (MARIAN I) SLSMN BURROUGHS BUSINESS MACH H759 IMPERIAL DR (L) ●
BURRIER JANETTE P MRS H2605 N FOREST PKWY (L) ●
--OTTO B (BELLE HAVEN TRAILER PARK) H BX756 US HWY 19 N ●
--RICHD C (MARY W) (BELLE HAVEN TRAILER PKS) H2671 N FOREST PKWY (L) ●
BURRIS CARL W ATNDT RONNIE'S GULF SERV R963 CEDARWOOD DR (D)
--CHASE (HANNABLE) RETD H DONEGAN RD RT 2 (L) LOT 23
--CLIFFORD E (SHIRLEY H) OFC WKR REIDS PRINTING H680 UNION ST (D) ●
--GEO A (M CORRINNE) COOK MORTON F PLANT HOSP H963 CEDARWOOD DR (D) ●
--JANICE A STUDT R680 UNION ST (D)
--MARY E (WID W H) H FLEETWOOD MANOR APTS APT 3
--RALPH E USA R680 UNION ST (D)
--ROBT L (MARTHA L) SLSMN BORDEN'S DAIRY HB04 S PALM DR (L) ●
--SCOTT C (CAROL) MECH FLETCHER'S HARLEY DAVIDSON SLS R PALM HARBOR FLA
--SHIRLEY 1 MRS NURSE MEASE HOSP & CLINIC R680 UNION ST (D)
BURROUGH MARGT A SEC STATE SIXTH JUDICIAL CIRCUIT CT R PORT RICHEY FLA
BURROUGHS SEE ALSO BURROWS
--CHARLES (PANSY) RETD H629 TWIN LAKES TRAILER LODGE
--EDW S (NALOU) CONTROLLER AM LEGION HOSP H1480 MARJOHN ST ●
--PAUL STUDT P1480 MARJOHN ST
--ROY L (BETTY R) ELECTN BEATTY ELEC HI290 ROBIN HOOD LA (D) ●
--STEPH STUDT R1480 MARJOHN ST
--WALLACE C H25 AURAL ST (CB) ●
--WM W RETD H1176 ROBMAR RD (D) ●
BURROW FRED M (MADELINE) RETD H41 BELLEAIR VILLAGE (L)
--R C (MERLE) (WOOD'S HDW) R MADEIRA BEACH FLA

BURROW'S MERCHANDISE MART, Raymond W Johnson Mgr, Furniture, Appliances, Household Items, Hardware, TV Radios, Also Wood Hardware Etc, 1730 S Clearwater-Largo rd, Tel 584-7559

BURROWS SEE ALSO BURROUGHS
--CAROLYN LIBRN R5600 34TH AV N
--CHARLES ASST FORMN DAVIS PIT R13½ BELCHER RD (L)
--GEO F (BURROWS JEWELERS) R3043 SUNSET DR (BB)
--JAMES G (CAROLINE) RETD H3043 SUNSET DR (BB) ●
BURROWS JEWELERS (GEO F BURROWS) 928 W BAY DR (L)
BURROWS KENNETH USA RI304 TERRACE RD
--PALMER (BETH) RETD H2400 STATE RD 580 LOT 59
--WALDO I (MARJORIE A) MECH HARRIS-PONTIAC H1304 TERRACE RD ●
BURRUS EDW H (LILLIAN G) RETD H108 TOWN & CTRY MBL HM PK (L)
BURSLEM WM (HENRIETTE) RETD H515 SOU COMFORT MOBILE VIL
BURSON RALPH T (MARGT A) TECH WRITER HONEYWELL H805 CAMELLIA DR (L)
BURT ALLYNE V (WID GLENN H) H5C9 N GILBERT ST ●
--CLIFFORD E (NELLIE D) RETD H40 SUNSET BAY DR (B) ●
--FAY MRS H501 MANDALAY AV (CB) APT F3
--FRANK C (GLADA) CONSULTANT MOSAIC TILE H1411 DREW ST ●
--GORDON A (ALICE G) RETD H225 N MARS AV
--HERMAN LAB H1296½ CROSBY ST (L)
--MARJORIE L (WID BEN H) H239 ULMERTON RD S W (L) ●
--VICTOR (RENATA) RETD H205 TWIN D TRAILER PK
--VIRGINIA E STUDT R509 N GILBERT ST
--WILLIE J (JERALYNE C) BLOCK MASON MODERN MASON CONSTN H1107 RAILROAD AV ●
BURTCH SUSAN L DENTAL ASST JAMES W COCHRAN P PALM HARBOR FLA
BURTIS B WARREN (GRACE M) RETD H405 BAMBOO LA (L) ●
--JEANNE T CLK-TYP MEASE HOSP & CLINIC R405 BAMBOO LA (L)
--JULIA STUDT R12249 137TH ST N (L)

LARGO REAL ESTATE INC.
HOMES
LOTS
ACREAGE
RENTALS
Commercial and Industrial
143 6th St. N. W.
Tel. 584-6540
Largo

K. L. FRIEDT
MASTER PAINTING CONTRACTOR
LICENSED AND INSURED
PAINTING AND DECORATING CONTRACTORS OF AMERICA
41 YEARS IN CLEARWATER
610 HAROLD CT.
PHONE 446-2207

United Delco
AUTO ELECTRIC
ELECTRIC AUTO-LITE SERVICE
115 S. GREENWOOD AVE., CLEARWATER
TEL. 446-3061

Clearwater Window & Specialty Co., Inc.

ALUMINUM AWNING WINDOWS

STORE FRONTS

MIRRORS BATH ENCLOSURES

SLIDING GLASS DOORS

WINDOW REPAIRS

205 N. GARDEN AV.

P. O. Box 1206 Clearwater

PHONE 446-8365

GEO. H. HARBISON, Pres. MANLEY M. MALLETT, Sec. - Treas.

GEO. H. HARBISON, Inc. Realtor

1203 S Fort Harrison Av. Clearwater Phones 446-1346 and 446-8698

MLS

BURTIS

--WM T (M ELIZ H) SLSMN L JAMES INC H12249 137TH ST N (L) ●
BURTNER MARGT G MRS MGR PEACOCK CLNS & LAUNDERERS R635½ COURT ST
BURTON BARBARA R951 HILLWOOD DR (D)
--BEATRICE O (WID BENJ C) H2546 BELLEAIR RD ●
--CHARLES T JR (JUDITH A) ASST TO HD BKPR FIRST NATL BANK OF CLWTR H506½ JASMINE WAY
--CHARLES T (SUSAN) BKPR FIRST NATL BK OF CLWTR R1379½ S WASHINGTON
--CHARLES V (MABEL B) RETD H614 1ST AV NE (L)
--CLAYTON B (JOAN H) LWYR LIL GENL STORES H1831 OAK PARK DR S ●
--DAVID A (KATHY A) SLSMN JIM QUINLAN CHEVROLET H2095 VALENCIA WAY ●
--EDW R RETD H1118 SUNSET POINT RD APT 5
--ELSIE C MRS H416 LAURA ST APT 2
--GRANVILLE J (CAROLINE L) WINTER RES H1039 OAK ST (D) ●
--GWEN Y MRS H619½ W BAY DR (L)
--JAMES F (MARY B) RETD H2364 FAIRLANE DR (L) ●
--JAMES L (LENA SUE) TECH GENL ELEC H1372 EASTFIELD DR ●
--JESSE F (MAE L) H906 S CHESTER DR ●
--JOHN T (NELDA J) ENG HONEYWELL H2760 FOSERY RD NE (L) ●
--JOSEPH N (LUCY M) GRINDER D & E TERRAZZO H660 10TH AV N (SH) ●
--KATHY A MRS PROOF OPR CITY NATL BK R2095 VALENCIA WAY
--KENNETH M (BETTY R) PLANT MGR HP HOOD & SONS H951 HILLWOOD DR (D) ●
--LLOYD F (ROSE L) RETD H1354 TUSCOLA RD ●
--MARY B MRS ALTERATIONS DEPT MAAS BROS R2364 FAIRLANE DR (L)
--MINNIE W (WID WM E) H1747 TOWNSEND ST ●

BURTON O ECHOL REV (Martha C), Pastor Calvary Baptist Church, 331 Cleveland st cor Osceola av, Tel 446-3095, h90 Windward Island, Tel 446-8988

--ORVILLE M (THELMA) REP RADIATOR CHEM H221 S GROVE CIR (D) ●
--OSCAR (PAMELA M) CONSTN WKR H2974 KAREN AV (L) ●
--PERRY L (WID CHARLES) R400 ANNA AV
--RALPH E (CENTURY SOFT WATER) H1747 TOWNSEND ST ●
--RAYMOND F (WINONA M) PODIATRIST 1174 NE CLEVELAND ST H902 S CHESTER DR ●
--REBA (WID THOS) H209 TWIN D TRAILER PK
--RICHD (LOUISE) MTCEMN COUNTY BD EDUC H914 SEMINOLE ST
--SALLY J XRAY TECH R2364 FAIRLANE DR (L)
--SUE M X-RAY TECH R2364 FAIRLANE DR (L)
--SUSAN STUDT R90 WINDWARD ISLAND
--SYLVIA MRS OPR MICHAEL'S HAIR DESIGNS R306 PEGASUS AV
--WM (BETH) H1716 EVANS DR ●
--WM R (ELOISE B) EMP PINELLAS COUNTY SCH SYS H714 RAILROAD AV (D)
BURTSELL LUCY E (WID BERTRAM W) H501 MANDALAY AV (CB) APT E12
BURWELL HARRY O (MILDRED J) WATER ANALYST FLA RWR H1737 GROVE DR ●
--ROBT A (MERRY J) ASST CASH FIRST NATL BK OF CLWTR H1970 MAGNOLIA DR ●
--THORNTON C (HELEN E) RETD H1707 JEFFORDS ST ●
BURY GEO H111 THE COUNTRY PARK
--GEO F (MAE E) RETD H619 TURNER ST ●
BUS STOP RESTAURANT (CHRIS THEODORU) 801 PARK ST
BUSANSKY SHELDON N (PHYLLIS) EMP HONEYWELL H1500 WINDING WAY
BUSCH ALICE E RETD R1482 BASS BLVD (D)
BUSCH AUG A OF FLORIDA JOE WALKER RER BEER 938 CLEVELAND ST
BUSCH CAMELIA MRS (ANNA) RETD H416C SKINNER BLVD (D)
--FRANK J (ANGIE A) RETD H BX740 ROOSEVELT BLVD ●
--FRED W (ELLA) DEP CLK COUNTY CIRCUIT CT CLK R ST PETERSBURG FLA
--ROGER F MECH AUTOHAUS OF CLWTR R PALM HARBOR FLA
BUSCHARDT HERMAN W (BERTHA P) RETD H1820 SUNRISE BLVD ●
BUSCHER GEO (SIENE) RETD H123 S HAINES RD LOT 221
BUSCHOW ILSE K (WID ERWIN) H1065 10TH ST NW (L) ●
BUSEK BETTY J MRS BKPR 1ST NATL BK OF BELLEAIR BLUFFS R2987 STRATFORD DR (L)
--JAMES E (CORINNE M) RETD H2642 GULF-TO-BAY BLVD
--MARY H MRS OFC SEC JAMES W COCHRAN R1341 YULEE DR
--RALPH FORMN CURTIS & GROSS R1427 S DUNCAN
--RICHD C (MARY H) TCHR SAFETY HARBOR JR HI SCH H1341 YULEE DR ●
BUSENBARK ERNEST (ELEANOR B) RETD H1225 WOODLAWN ST ●
BUSER LYDIA R (WID THEO) R410 N HIGHLAND AV
BUSH ALICE L (WID RUSSELL R) DPFTSWN CLWTR ENG H216 JOYLAND TRAILER PARK
--C ROLAND (GRACE J) H200 N BETTY LA APT 3C ●
--CHARLES (ALICE) H105 GLEN ELLEN CT
--CHARLES J MECH HARRIS PONTIAC H1437 HEATHER DR (D) ●
--CORNELIA W MRS RETD R19 N HERCULES AV
--DAISY C (WID CARROLL D) WINTER RES H66 TRAILER CITY
--GEO H RETD H1417 ORANGE ST ●
--GRETCHEN STUDT H216 JOYLAND TRAILER PARK
--GUY W CARP CURTIS & GROSS R5860 150TH AV N
--HERBERT (MABEL) H309 TWIN PALMS MOBL HOME CT
--JACK F (NORMA L) SERVMN GULF CITIES GAS H2044 WOODWARD AV (D) ●
--JAMES E (ADALINE M) RETD H2790 JEWEL RD (88) ●
--NORMA MRS OFC SEC WILDER & THACKER R2044 WOODWARD AV (D)
--RALPH A (HAZEL) H301 LAKE RD ●
--ROBT R (MONA L) CABT MKR JACKSON CONSTN H527 MARJON AV (D)
--RUTH C MRS (RCB REALTY)
--WILLIS R (M IRENE) RETD H2470 BURNICE DR ●
BUSHA GEO D (MILDRED F) (BAYVIEW TRAILER PARK) H3035 GULF-TO-BAY BLVD ●
--MILDRED F MRS (BAYVIEW TRAILER PARK) R3035 GULF-TO-BAY BLVD
BUSHABER ROBT F RETD H527 S PHOENIX AV
BUSHCOTT ELEANOR (WID ANTHONY) H BX681 ROOSEVELT BLVD ●
BUSHELL RUTH T TCHR BELCHER ELEM SCH H1430 CLEVELAND ST ●
BUSHEY JOANNE A NURSE MORTON F PLANT HOSP H FLEETWOOD MANOR ARTS APT 5
--JOHN O (CLARISSA P) CLK HAYDON PAINT H1308 FRIEND ST ●
--LAWRENCE L (GENEVIEVE) H603 DOUGLAS AV (D)
BUSHFIELD FREEMAN O (MINNIE W) RETD H2250 SEMINOLE BLVD (L)
--MINNIE W MRS PRSR KWIK KLEEN CLNS R2250 SEMINOLE BLVD (L)
--TORRANCE C (MARY D) RETD H1445 PINE ST ●
BUSHMAN EULA L (WID PAUL) H401 8TH AV S (SH) ●
BUSHNELL ANN EXEC SEC COUNTY ADMN R1323 LADY MARIAN LA (D)
--FLORENCE E MRS NURSE H524 WILDWOOD WAY
--HOWARD L (ANNE L) RETD H1725 SAN MATEO DR (D) ●
--STANTON J (PAULINE) RETD H1001 HILLCREST MOBL HOME PARK
--THOS R (ANN I) ENG SPERRY-RAND H1323 LADY MARION LA (D) ●
BUSICK BERNIECE A (WID JOSEPH R) RETD H311 VINE AV ●
BUSINESS EQUIPMENT UNLIMITED INC WM F SCHMIDT PRES A W BUCHANAN V-PRES MRS O SCHMIDT SEC MRS H D BUCHANAN TREAS BUSINESS MACHS 1838 DREW ST
BUSLERP CLARENCE (WINIFRED) H1331 MAIN ST (D) LOT 223
BUSLER LEONARD W RETD H422 DONOVAN'S TRAILER PARK
BUSMAN JOHN W (HOPE W) DIR TECHNICAL EDUC CENTER H1837 BRENTWOOD DR ●
BUSS LOUISE G (WID WM D) H2117 POCAHONTAS DR (L) ●
BUSSE A MRS STATE UNEMPLOYMENT OFFICE H1618 VALENCIA ST
BUSSENDORFFER EUG (GLENEVA) H2950 W BAY DR (L) APT A3
BUSSET FLORENCE M MRS H15 N JEFFERSON AV

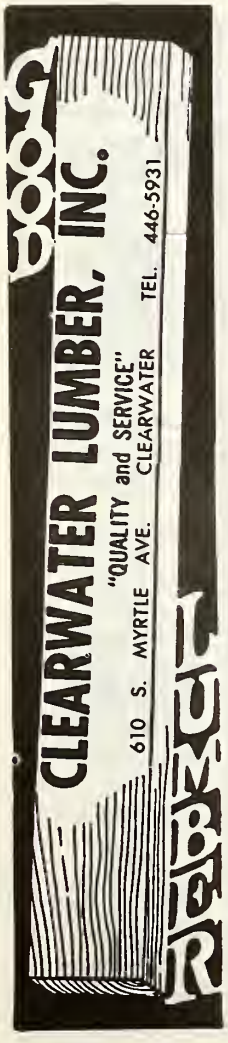

CLEARWATER SUN

PUBLISHED AFTERNOONS and SUNDAY MORNING

301 S. Myrtle Ave. Clearwater Phone 446-7131

Seaspire RESTAURANT

Dining Over The Bay
With A View of The Gulf

217 Windward Passage, Clearwater 442-7274

BUSSMAN HERBERT L (HILDA) RETD HI449 JOEL LA ●
BUSTEED DOROTHEA D MRS ASST CHF OPR GENL TEL HI520 YOUNG AV ●
--HOWARD C (MABEL C) RETD HI521 S JEFFERSON AV ●
BUSTER JAMES E BUYER BELK-LINDSEY R8240 PELICAN LA
BUSUTTIL BALTIMORO MRS TREAS CLWTR MTR CARS R TAMPA FLA
--ROWLAND A (BALTIMORO) PRES CLWTR MTR CARS R TAMPA FLA
BUSWELL JAY F (HAZEL J) RETD H2111 TIMBER LA ●
BUSY BEE (KENNETH D AND MRS ALBERTA F TRUAX) RESTP 600 W BAY DR (L)
BUTCHER CHARLOTTE R (WID CARL C) RETD HI3064 INDIAN ROCKS RD (L) ●
--FORREST A (PAMELA) MECH DORE'S LAWN MOWER SHOP H204 WOODROW AV NW (L)
--GEO H (PHOEBE C) RETD HI05 N NIMBUS AV ●
--HELEN V (WID GEO W) H2036 MAGNOLIA DR ●
--LUCY C LEGAL SEC MOSLEY & DONAHEY R CRYSTAL BEACH FLA
--MIRIAM D MRS TCHR OZONA FLA H605½ MILWAUKEE AV (D)
--PEARL MRS H924 SOU COMFORT MOBILE VIL
--ROBT E (DORIS J) INS AGT HOMER REALTY HI731 BRENTWOOD DR ●
--ROBT R (ALICE M) RETD H257 5TH ST NW (L) ●
BUTENHOFF WM R (GRACE E) HI504 N CLEARWATER-LARGO RD (L)
BUTERBAUGH WM B (MARY LOU) DRIVER COUNTY BD EDUC H2191 POINCIANA TER ●
BUTH ARTH F CUSTDN MEASE HOSP & CLINIC RI940 OAK ST
--CHARLES F (HILDEGARD) RETD HI940 OAK ST ●
BUTISTE HERMAN J (JOAN M) ENG HONEYWELL HI321 JEFFORDS ST ●
--ROBT STUDT RI321 JEFFORDS ST
BUTLER ALBERT A HI131 WOODBROOK DR S ●
--ALBERT J (JANE) RETD H533 KEENE RD (L) ●
--ALLEN S (HARRIET E) RETD H2044 HEIDELBERG AV (D) ●
--ANGELA STUDT RI881 BELLEMEADE DR
--ANN B (WID M H) RETD H2045 HARVARD AV (D) ●
--ANNA H (WID SHERMAN) RI342 ROSERY RD NE (L)
--ARTH L (MAXINE) DRIVER STEWART BONDED WHSE H1003 RAILROAD AV
--BCYNTON (ARLEIGHN B) RETD H1025 GRANADA ST ●
--C W INSTALLER L C CASSIDY & SONS R RT 2 BX 362 NEW PORT RICKEY FLA
--CARL C (ALLINE E) PURCH AGT SPERRY-MICROWAVE ELEC HI881 BELLEMEADE DR ●
--CHARLES (HENRIETTA) HANDYMN HI149 WOODLAWN ST ●
--CHARLES R (NANCY D) RETD H1527 ELMWOOD ST ●
--CHARLETON J MRS TCHR OAK GROVE JR HI SCH P45 BAYWOOD AV
--DONALD (LINDA E) LAB HI129 MARSHALL ST
--DONALD A (MARIE L) VOC COUNSELOR STATE DEPT OF EDUC H214 HARBOR VIEW LA (L) ●
--DORIS C CLK COUNTY TAX ASSESSOR HI251 11TH CT SW (L) ●
--DOROTHY L H606 BELTREES ST (D)
--DOUGLAS A STUDT R214 HARBOR VIEW LA (L)
--EDNA C MRS HI370 TUSCOLA RD ●
--EDW B (BEATRICE J) FORMN GULF MACH HI901 GILBERT ST ●
--EDW B JR (BARBARA) WLDR GULF MACH HI363 BARRY ST ●
--ELEANOR G HI153 MARY JANE LA (D)
--EMMA G MRS WAITRESS PELICAN RESTR HI520 CITRUS ST ●
--FRANK A (LOUISE W) RETD HI25 ORANGEWOOD DR (D) ●
--FREDK E (LORRAINE W) ENG GENL ELEC H2496 KEENE PARK DR (L) ●
--G EVERETT (AUDREY E) CABT MKR SEAVY LBR HI400 9TH ST NW (L) ●
--GRACE MRS R EDGEWATER CONVALSCENT MNR
--H MAURICE HI08 PELICAN RD ●
--HAROLD C JR (JEAN C) LINEMN GENL TEL HI2138 114TH ST N (L) ●
--HOARD C H806 ROYAL DR (L) ●
--HOWARD W (ELIZ R) HI369 MARJOHN ST ●
--JAMES P (JANET L) TECH SPERRY RAND H933 LAKEWOOD DR (D) ●

BUTLER
--JEAN H MRS H1656 SAN MATEO DR (D) ●
--JESSIE G P1151 WOODLAWN ST
--JOHN A RETD H226 GLEN ELLEN CT
--JOSEPH A (BARBARA A) ELECTRONICS H125 MIDWAY ISLAND ●
--KENNETH B (MARGT L) SLSMN CLWTR LNDRY H7148 DARIEN WAY ●
--LEO M JR RDDMN LEO M BUTLER R335 HILLCREST DR

BUTLER LEO M (Virginia A), Civil Engineer and Land Surveyor, Water and Sanitary Sewer Systems, City Subdivision and Site Planning, 931 Laura st, Tel 446-2388, h335 Hillcrest dr, Tel 446-9291

--LOUIS H607 SPRUCE AV
--MACGOLEAN PRSR P FASHION CLNS RI411 PENNSYLVANIA AV
--MARCIA M TCHR MILDRED HELMS ELEM SCH PI131 WOODBROOK DR (L)
--MARGT E MRS TITLE CLK STONE-BUICK H244 JOYLAND TRAILER PARK
--MARGT L MRS DFC SEC SOU SHELLCRAFT SUP R7148 DARIEN WAY
--MARY (WID FRANK A) RETD R2044 HEIDELBERG AV (D)
--MAXINE MRS H1510½ CROSBY ST (L)
--RRIMUS B TCHR PINELLAS HI SCH R ST PETERSBURG FLA

BUTLER R H INSURANCE AGENCY (Rex H Butler), Complete Insurance Service, Life, Health, Accident, Fire Automobile, Hospitalization, Liability and Bonds, 1450 E Bay dr (Largo), Tel 584-8649

BUTLER RAY E (EVELYN M) LAWN SERV H1945 PINE ST (L) ●
--REX H (GEORGIA A) (R H BUTLER INS AGCY) HI020 2D AV NW (L) ●
--RICHD H (MILDRED V) H852 NARCISSUS AV (CB) ●
--ROBT (BETTY) MTCEMN HAGEN'S JANITOR SERV H1007½ PINE ST
--ROBT H (CHARLETON G) DEPT MGR PENNEY'S H45 BAYWOOD AV ●
--RUSSELL M (HELEN D) RETD H1836 LAKEVIEW RD ●
--SAML REV PASTOR HOLINESS CH R ST PETERSBURG FLA
--SUSAN E STUDT R214 HARBOR VIEW LA (L)
--THOS J (ELSIE C) H501 PARK AV (B) ●
--WARREN H (RUTH A) PNTR 813 S PALM DR (L) H813 S PALM DR (L) ●
--WARREN H JR STUDT R813 S PALM DR (L)
--WARREN N (GRACE K) SLSMN CLYDE WELLS REALTY H677 OAKWOOD DR (D) ●
--WILL A (ANNIE B) PLSTR HI3182 119TH ST N (L) ●
--WM (BERNICE) WHSEMN HOME BUILDERS SUPPLY INC R RT 1 BX 716A TARPON SPRINGS FLA
BUTLER'S SHOES JOE C EMANUEL MGR 605 CLEVELAND ST
BUTNER BETTY CONSULTANT R WIG TOWN
BUTSCH LEONARD M (HELEN) ENG HONEYWELL H1590 BEL KEENE DR ●
BUTT GEO J (SHIRLEY J) BARBER HUGHES BARBER SHOP H735 WOOD ST (D) ●
--SHELDON (MARGT) RETD HI430 THAMES LA ●
--SHIRLEY CLK MEASE HOSP & CLINIC P735 WOOD ST (D)
BUTTENOB ERVIN E (CLARISSIE A) MTCEMN LAKESIDE PARK H844 LAKESIDE PARK
BUTTERFIELD JAMES J (MATILDA M) RETD HI420 RDGEPS ST ●
--SUSAN E (WID RAY) P2045 PALMETTO ST
--WM A (FRANCES G) H29 SILVERCREST TRAILR RK (L)
BUTTERWORTH BLANCHE M (WID LEWIS) RETD P3124 BAY LA
--JAMES (EDITH) RETD H2090 US HWY 19 N LOT 110
--ROBERTA (WID HOWELL) H1436 DARTMOUTH DR ●
BUTTLE DOROTHY H419 SCOTLAND ST (D) ●

BUTTNER JOHN D (SHIRLEY A) TERRITORY MGR HUNT WESSON FOODS H7367 DANBURY WAY ●
BUTTON LAWRENCE C (LOIS) RETD HI1357 120TH TER N (L) ●
BUTTS ANNE H (WID C HOMER) HI555 SANTA BARBARA DR (D) ●
--ANNIE R (WID WM) RETD HEILMAN'S BEACHCOMBER H320 S MADISON AV ●
--EDNA M MRS TCHR KENNEDY JR HI SCH R591 WESTVIEW RD (L)

"HOMES FOR BETTER LIVING"
BY
Jerry Custer
BUILDER
DESIGNER
"Over 15 Years In Clearwater"
TEL. 446-9419
MODEL HOME
TEL. 531-3853
1486 PIERCE ST.

VERNON M. MILLER
★
CONTRACTOR, BUILDER and REALTOR

Look For The Realtor Seal Of Integrity
516 PATRICIA AVE. DUNEDIN
TELEPHONE
733-5283
Res. Tel. 733-1730

Feaster Memorial Home
GEO. E. FEASTER FUNERAL DIRECTOR
"Perfection In Every Detail"
206 FIRST AVE. S.W. LARGO PHONE 584-7681

ATON MUSIC CO.

OF CLEARWATER INC.

KEYBOARD HEADQUARTERS IN CLEARWATER

1145 North East Cleveland St.

PHONES 446-6541 and 446-9259

DAVIS — BEATTY, INC.

• BUILDING MATERIALS • HARDWARE • PAINTS • ROOFING

966-968 DOUGLAS AVE. DUNEDIN PHONE 733-3141

BUTTS
--EDWIN R (EDNA M) LINE DPR GULF COAST TYPOGRAPHIC SERV H591 WESTVIEW RD (L) •
--LDUIE MRS H2020 LAKE CITRUS DR
--LDUIE G MRS R1748 SANTA BARBARA DR (D)
--RDY (ELSIE V) RETD H3053 GRAND VIEW AV •
--RUBY 1 MRS CLK COUNTY TAX ASSESSOR R126 LAKE JUDY LEE DR (L)
--VIDLA L (WID JOHN B) H320 HERON RD •
--WM C (IDLA A) CUSTDN COUNTY SHERIFF H126 LAKE JUDY LEE DR (L) •
BUTZ GED T T REV (LEDNA T) RETD H317 JDYLAND TRAILER PARK
--GRACE M (WID ELMER) RETD H404 TWIN LAKES TRAILER LDDGE
--VICTOR (DORDTHY A) H14349 VALENTINE TR (L) •
BUTZHDRBERG ESTHER (WID HERBERT) H721 TWIN LAKES TRAILER LODGE
BUXTCN BONNIE J WAITRESS DWL DINER R531 NDRFOLK ST (D)
--GEO H (JULIA A) RETD H411 S RDEBLING RD (B) •
--HARRY G (SARAH G) H531 NDRFDLK ST (D) •
--IRENE S R1601 N DSCEDLA AV
--JOHN G (SYLVIA) H306 S PEGASUS AV
--WM D MACH DPR R531 NDRFOLK ST (D)
BUZZARO GEO R (SARA C) LATHER JDSEPH WOCO H15 BOOTH AV APT D
BUZZELL ELWYN B (HARRIETT E) RETD H1884 HARDING ST •
BYARS BARBARA STUDT R217 N GARDEN CIR (D)
--BERTHA J MRS H206 INDIAN RDCKS RD (L) •
--KELLY W CHIRDPRACTOR H880 MANDALAY AV (CB) APT 701

BYARS RONALD J (Mary Ellen), Dealer Victor Adding Machines and Calculators, Sales, Service and Supplies, 1821 Gulf-To-Bay blvd, Tel 446-6271, h7197 Danbury way, Tel 531-2240

--SEE ALSD BYERS
--SUSAN STUDT R217 N GARDEN CIR (D)
--SUSAN W MRS V-PRES Y-B APPLS R217 N GARDEN CIR (D)
--WALTON M JR (SUSAN W) PRES-TREAS Y-B APPLIANCES H217 N GARDEN CIR (D) •
BYAS MARGT MRS MAID H GREENWOCD APARTMENTS APT 2
BYBEE HENRY C (CORA) CUSTDN LARGD SP HI SCH H1312 EDMONTCN DR (L) •
BYCHINSKY ANNA A (WID ALEX A) H418 WDDDLAWN AV (B) •
BYER HERBERT (CELIA N) H212 BAYSIDE DR (CB) •
BYERLE HENRY J (ANNA) H1331 MAIN ST (D) LOT 30
BYERLEY ELIZ D MRS H228 N GRDVE CIR (D) •
BYERLY EDWIN F (RUTH 1) PRES THERMO CONTROL INC H111 15TH ST NW (L) •
--HDWARD L (WANDA V) PRES BYERLY'S SUPERIOR COACH SALES H210 N LINCDLN AV •
--R MILLARD (DORDTHY F) SERV MGR THAYER MTR H116 N JEFFERSCN AV •
--RUTH I MRS V-PRES THERMD CDNTROL R111 15TH ST NW (L)
BYERMAN JOSEPH F (BARBARA J) ACCT SPERRY MICRDWAVE H1650 SAN MATEO DR (D) •
--JUDITH RETD R1650 SAN MATEO DR (D)

BYERS ELLA MRS R EDGEWATER CDNVALSCENT MNR
--JAMES T (VIDLET) H200 RDBIN RD •
--JOHN D TCHR KENNEDY JR HI SCH R200 ROBIN RD
--LAURA W (WID CLARENCE W) R705 BAY AV
--PHILIP A (JOAN B) H2049 NURSERY RD
--SARAH L LIBRN CLWTR PUB LIBRARY H116 N GREENWDDD AV •
--WM L (DDLDRES G) (BILL BYER'S SERV CO) H3488 BEGONIA PL (L) •

BYLER ROLLAND R (MARY E) (WEST COAST HYDRAULIC SERV) H317 E TERRACE DR •
--WM H (ROSE W) MGR CULLER FURN H2006 KENMDRE DR •
--WM H JR STUDT R2006 KENMORE DR
BYLEWSKI RAYMDND (THELMA M) WHSEMN ECKERD DRUGS H148 SUNNY GROVE
BYLLESBY HARRY M (MARY D) RETD H447 CHICAGO AV (D)
BYLDFF DDRDTHEA A (WID CHARLES W) H1945 SANDRA DR •
BYNE EVELYN CLK MICHEL'S PHARMACIES R15549 BEDFORD CIR W
--JESSE L (EVELYN) AGT LUTHERAN EQUITABLE INS H15549 BEDFORD CIR W •
BYNUM ANNA L (WID D H) H8 S PEGASUS AV •
BYNUM CASTLE LEONARD REYNDLDS MGR APTS I65 2D AV N (SH)
BYNUM GED T (AGNES D) DEPT MGR HONEYWELL HI705 GDLF VIEW DR (B) •
--ISAIAH M R906 JURGENS ST
--SAM (ANNA) H808 METTO ST
--WILDA T COUNSELDR DAK GROVE JR HI SCH HI6 N MERCURY AV •
BYRD SEE ALSD BIRD
--DAN W (ERMA L) LAB DUNEDIN ST & GARBAGE DEPT H1124 NEW YDRK AV (D) •
--EARL U H105 HERON RD •
--FRANK E JR USN R1400 DVERLEA ST
--FRANK E (LUCY B) SLS REP JDHNS MANSVILLE H1400 CVERLEA ST •
--GEO L SLSMN BRUCE TAYLOR REALTDR HI303½ N FT HARRISDN AV
--HDRACE MAE MRS MAID H708 NICHDLSDN ST
--JAMES T (MARGT S) H1805 DAK ST •
--L SHANNON STUDT R1400 OVERLEA ST
--MARGT S PRDDUCTION WKR FLA FABRICS R1905 DAK ST
--MARY J CAFETERIA WKR SOUTH WARD ELEM SCH RI461 IAN ROY DR (D)
--RHILIP R1146 WDDDLAWN ST
--TERRY G LAB CITY REFUSE DIV R1105 PENNSYLVANIA AV
--TDM A TCHR LARGD JR HI SCH R TAMPA FLA
--VICTCR (THED) RETD H1721 WDDDRIDGE DR •
--WM C (MARY J) (BYRD'S AUTO SERV) HI46I SAN RDY DR (D) •
BYRD'S AUTC SERVICE (WM C BYRD) REPRS 1009 PARK ST
BYREM HOBSCN (GDLDA) RETD H227 TWIN D TRAILER PK
BYRIEL HDWARD L (BESSIE) H1251 DAKVIEW AV •
BYRNE FLDRENCE M (WID JOHN E) H506 13TH AV NW (L)
--JDSEPH H (HELEN F) H519 NDRFOLK ST (D) •
--MARGT B (WID JOHN) R118 CRESTWDOD LA (L)
--MARGT H R707 OAK AV
--RICHD A (JANET M) H1340 WEBER DR •
--THDS J (LILLIE M) RETD H720 14TH AV SW (L) •
--WM J (ETHEL D) RETD H108 S KEYSTONE DR •
BYRNES ALF SLSMN P K SMITH & CD R ST PETERSBURG FLA
--AMBRDSE (CHARLDTTE) RETD H336 GREEN ACRES MOBL HDME PK
--CAROLINE B (WID EDW) HI32 PLAZA PINES TRAILER PARK
--CATH J MRS SEC WM P D'MALLEY R650 MEHLENBACHER RD (B)
--HAROLD H (ADELLE M) SUPVR SUNBEAM BAKERS HI26I BAY VIEW DR (B) •
--HARDLD R (MARYLYN K) PURCH AGT ABC PACKAGING MACH H6250 RCOSEVELT BLVD LDT 10
--JCHN F (DORIS) H322 BOULEVARD TRAILER PARK
--LAURENCE E (NATALIE M) WHSE SUPT HELMY'S FURN H595 DE VILLE DR (L) •
--MAUREEN F STUDT R10 S AURDRA AV
--MICHL (CATH J) DEP COUNTY SHERIFF H650 MEHLENBACHER RD (B) •
--PAUL J (RITA M) SLSMN HDOD'S MILK HI0 S AURDRA AV •
--PAUL J JR USA RI0 S AURDRA AV
--ROBT B INVESTMENT EXEC SHEARSON HAMMILL & CD R ST PETERSBURG FLA
BYRON HAROLD W (MARY E) RETD H1932 NURSERY RD •
--WM H ENG HONEYWELL RI932 NURSERY RD
BYRONELL & ASSDCIATES (BYRDN L EBERHART) WHDL NDVELTIES 1975 SANDRA DR
C B CENTER ROBT W TERRY IN CHARGE COMMUNICATIDNS 1475 S GREENWDOD AV
CABBE JDN A ELEC ENG H310 S AURDRA AV
CABELL JAMES STUDT R237 EMERALD LA (L)
--TED S (BERNICE E) GRD DEPT PUBLIX SUPER MKT H237 EMERALD LA (L) •
CABERERA GEO A (EMILY S) RETD H1266 SANTA RDSA DR •
CABLE CHESTER R (SANDRA L) CLK PD H3095 PINETREE AV (L) •
--EMDRY C (R MARIE) FDRMN A D BERNABI H205 EMERALD LA (L) •

Who's Who- and Where?

Such questions can only be answered by the Directory and that is where people look when they want to buy.

Are you properly displayed therein to get the business?

WEINERT Realty.

HOMES, LOTS, RENTALS, ACREAGE - BUSINESS OPPORTUNITIES - SALES

980 MAIN ST., SAFETY HARBOR TEL. 726-1798

The Power to Please!
FLORIDA POWER CORPORATION
YOUR TAX-PAYING, INVESTOR-OWNED ELECTRIC COMPANY

CABLE
--GEO F (PATRICIA M) FORMN A C BERNABEI H15508 62D ST N RT 1
--GEO W (MARGT) MTCEMN A O BERNABEI H15508 620 ST N RT I
CABOT LOUIS R (ENAMAE V) MACH H844 DUMONT OR (D) •
CABRAL ERNEST V (MARY) EMP (LITTLE MARY'S LNDRY MAT) H1015 VICTOR HERBERT OR (L) •
--JENNIE HAIRDRSR BILLS BEAUTY SHOP R429 WAVERLY ST
CABULOH DIANE EMP GENL TEL R1437 CARLOS AV
CACKOWSKI VICTORIA (WID ANTHONY) H FLEETWOOD MANOR APTS APT 10
CACTU APARTMENTS 1920 GEORGIANNA ST (L)
CADA RUDOLPH H249 JASPER ST (L) LOT 86
--STANLEY F (BELLE B) RETD H3139 ENGLEWOOD DR (L) •
CADOICK WM (MARY E) RETD H300 S VENUS AV APT A
CADE JAMES H (VIOLA M) FARMER H1261 HIGHLAND AV (D)
CADILLAC APARTMENTS (HAROLD F HUNT) 432 POINSETTIA AV (CB)
CADLE CAROLYN M LEGAL SEC WIGHTMAN RDWE & ULMER R1342 EMILY CT
CADWALLADER H L H249 JASPER ST (L)
--RAYMOND W (EVA A) RETD H2341 JONES DR (D) •
CADWELL ROY (PRISCILLA J) H1109 N BETTY LA •
CADY ELIZ G MRS H11½ HEILWOOD ST (CB)
--JOHN P (DORIS L) RETD H956 ELDORADO AV (CB)
--RICHD D (CAROL W) AGT ALLSTATE INS H1348 EASTFIELD DR •
CAEMMER ALEX (FLORENCE A) RETD WINTER RES H1356 FRANKLIN ST
CAESARS AUTO UPHOLSTERERS (THOS A PENDLETON JR) 1988C CARROLL ST
CAFFEE CARRIE MRS MAID H1726 FULTON AV •
--MARLENE O MRS RECPT R1596 HAVANA DR
CAFFRE MOLLIE F FLOORWN B&B TOGS R1366 LADY MARION LA (D)
CAFFREY FREDK W (CATH A) RETD H2164 VICTORIA DR •
CAFFYN WM (MARY B) H1744 LAKEVIEW RD •
CAFMEYER ILENE O (WID WM A) H370 E OVERBROOK DR (L) •
CAGGIAND DORIS H109 BOULEVARD TRAILER PARK
CAGIAND JACK (MARGT) RETD H215 DONOVAN'S TRAILER PARK
CAGLE WORLEY H DRIVER CITY REFUSE DIV R11680 EASY ST (L)
CAGWIN TERRY STUDT R13489 CROFT DR (L)
--WARD E (BETTY J) TECH HONEYWELL H13489 CROFT DR (L) •
CAHALL EARL T (ALMA M) RETD H1470 SAN CHARLES DR (D) •
CAHILL ALICE R H1718 KENNETH PL
--CATH C MRS H919 10TH ST SW (L)
--JOHN G (LOUISE H) RETD H2141 MANGRUM DR (D) •
--JOSEPHINE A (WID FREDK A) H2017 HARVARD AV (D) •
--MARTHA B MRS DEPT MGR STAR TRAVEL TOUR SERV R1103 VARONA ST (B)
--MARTHA B MRS EMP STAR TRAVEL AGCY H1103 VARONA ST (B) •
CAHOON JOSEPH RETD H15 LAMP LITER MOBILE CT (L)
CAHOW DAISY E (WID ROY C) H207 6TH ST N (SH) •
CAIDES COSTAS J (ELIZ S) (GLENDALE APTS) H20 GLENDALE ST (CB) •
CAIN SEE ALSO KAIN AND KANE
--CHARLES REV (KITTIE) R MEASE MANOR
--CORA B (WID JOHN E) H916 S SAN REMO AV •
--PICCOLA MRS H621 EDGEWATER DR (D)
--ROBT J (STELLA) H418 LAKESIDE PARK
--ROBT M (KATH E) RETD H2086 DUNCAN DR (BB) •
CAIRNS SEE ALSO KEARNS AND KERN
--G A (KAE) H952 BRUCE AV (CB) •
CAISSEY DOROTHY R1251 10TH CT SW (L)
--RAYMOND J (LORETTA) (RAY'S JANITOR SERV) H1251 10TH CT SW (L) •
CAITHNESS HERBERT C (ESTHER I) MGR GULF TO BAY DRIVE-IN THEATRE H1078 SUNSET POINT RD
CALABRIA MARYELLEN STUDT R1324 MARY L RD
--NICHOLAS (ELLEN C) H1324 MARY L RD •

CALADESI AUTO SALES & SERVICE CO (Merrill S Reynolds and Michael E Shohan), New and Used Cars and Trucks, Rental and Service, 501 Causeway blvd (Dunedin), Tel 733-5819 (See Page 7 Buyers' Guide)

CALADESI CORP W V REGISTER PRES REAL ESTATE 509 S PAULA DR (D)
CALADESI COVE MOTEL GEO E DAVISON MGR 1420 BAY SHORE BLVD (D)
CALADESI ENGINEERING ORNULF FASTING RESIDENT ENG 1166 HIGHLAND AV (D)

CALADESI GARDEN CENTER AND NURSERY INC, C L McMullen Pres, Robert C Holmes V-Pres, Fertilizer, Seeds, Complete Line Garden Supplies, Shrubs, Plants, Trees, Landscaping and Designing, Custom Service, 2001 Bayshore blvd (Dunedin), Tel 733-1031

CALADESI HAIR DESIGN (MICHLA PRUIA) BEAUTY SHOP 2616 BAY SHORE BLVD (D)

CALADESI INSURANCE AGENCY INC, Katherine J Brennan Resident Agent Mgr, Complete Insurance Service, Representing Hartford Fire Insurance Company Group and The Phoenix of Hartford, 521 S Paula dr (Dunedin), Tel 733-2514

CALADESI NATIONAL BANK AT DUNEDIN, Floyd H Beagles Pres, Albert D Bogert V-Pres, John A Roth V-Pres Cashier, Harold W Korb V-Pres, Mrs June M Morgan Asst V-Pres, Mrs Mary Abel Asst Cashier, Banking, Commercial Loans, 2494 Bayshore dr (Dunedin), Tel 733-3173

CALCESE NANCY STUDT R2166 CAMPUS DR
--SAM (ELEANOR J) SLSMN KENNEDY & STRICKLAND H2166 CAMPUS DR •
CALCOTT EMILY A (WID WALTER C) RETD H1654 SAN MATEO DR (D) •
CALDARELLI LOUIS N (JOAN L) (BEACH MOTEL) H419 CORONADO DR (CB) •
CALDER ALEX J (MARGOT M) SLSMN ELLIOTT BUS MACH H1733 FAULDS RD S •
--ETHEL N (WID WARD A) H945 PATRICIA AV (D)
--G NANNETTE MRS CLK COUNTY LICENSE TAG DERT R1933 COLES RD
--JOHN III (G NANNETTE) CLK PO H1933 COLES RD •
--JOHN T USAF R1933 COLES RD
CALDERONE ROSE MRS R2059 US HWY 19 S
CALDERWOOD DONALD H (HELEN N) UNDWRTR ROYAL GLOBE INS H2243 ST CHARLES DR •
--MAURICE (MILDRED M) ASST SLS MGR CLWTR LNDRY H1519 BRAUND AV •
CALDES CHARLES H DRIVER COUNTY HWY DEPT R10998 106TH WAY N (L)
CALDIRON OTTO ELEC ENG HONEYWELL H2140 S UNIVERSITY DR •
CALDWELL ALICE H2665 GULF-TO-BAY BLVD APT R5 •
CALDWELL APARTMENTS 903 S FT HARRISON AV
CALDWELL BETTY M MRS OFC SEC KRENTZMAN MAC KENZIE & BENNISON R223 N JUPITER AV

CALDWELL BONDED WAREHOUSES OF ST PETERSBURG INC, Herbert C Neal Pres, T M Boyd V-Pres-Treas, Elmer L Gray Mgr, Agents Mayflower Transit Co, Moving, Packing, Storage, Shipping, 2220 Drew st, Tel 444-9811

CALDWELL CHARLES TREE SPRAYER H320½ ALBERT ST (D)
--CHESTER M (HELEN T) RETD H1007 WASHINGTON AV SW (L) •
--DORIS B MRS ASST V-PRES FIRST NATL BANK OF DUNEDIN R465 SAN SALVADORE DR (D)
--EDWARD A (JEANNE B) RETD H938 LOUDEN AV (D) •
--GORDON SLSMN H2914 STRATFORD DR (L) •
--HAMMOND D (ELSIE) OFC MGR GARDEN SEAT H1960 CLEVELAND ST •
--HARRIS C (JOYS D) AGT LIFE INS CO OF GA H705 NEW JERSEY ST •
--JAMES RETD H14457 STARBOARD LA (L) •
--JAMES H CABLEMN GENL TEL R705 NEW JERSEY ST
--JOEL B JR (FRANCES D) H2482 BURNICE DR •
--JOSEPH A (OLIVE W) RETD H1112 HILLCREST MOBL HOME PARK
--JOYS O MRS SUPVR STATE ATTY (SUPPORT DIV) R705 NEW JERSEY ST
--JUANITA OFC SEC CHURCH OF THE NAZARENE H713½ NEW JERSEY ST
--LEROY F (ANNA D) H3076 SUNSET BLVD (BB) •

SULLIVAN & KING ENTERPRISES, INC.
Bonded Fruit Shippers—Gifts and Tropical Candies
Florida's Finest Taste Treats
1799 U.S. Hwy. 19 North, Tels. 726-4569 - 726-2388

SULLIVAN & KING NURSERIES
Construction Equipment Contractors—Fill—Grading—Sodding
Mowing—Complete Landscaping Service
Featuring The Tropicaire Nursery
1799 U.S. Hwy. 19 North, Tels. 726-2388 - 726-4569

QUALITY COURTS
APPROVED AAA COURT
QUALITY COURTS MOTEL PHILLIPS
• Phones
• Pool
• Shuffleboard
• Television
• Restaurant Adjoining
1274 CLEVELAND STREET
Across from Cleveland Plaza
Reservations
TEL. 446-5094

Fordman J. Beach Jr.
REALTOR
Member International Traders Club
Phone (813) 442-8352
1257 B S. FORT HARRISON AVE.

AIR CONDITIONED
Pelicon Restaurant
ON CLEARWATER BEACH
Fine Food — Excellent Service
LUNCHEON, DINNERS, COCKTAILS
LIQUOR STORE
"OPEN YEAR AROUND"
470-72 MANDALAY AV. (CB)
PHONE 442-3151

PINELLAS AWNING AND SCREENING CO., Inc.
•
375
9th Av. S.
(Safety Harbor)
TELEPHONE
726-3990

CALDWELL
--MERLE F (WINIFRED D) ACCT H2256 HARN BLVD •
--NELSON J (MARGT G) SERVMN OFKIN EXTERMINATING H620 DEXTER DR (D) •
--RAYMOND T (RAYE M) COOK GARDEN SEAT RESTR HB09½ TURNER ST
--SHARON P CLK DEAN ROOFING & SHT MTL R705 NEW JERSEY ST
--THOS D (BETTY M) SUPVR BOISE H223 N JUPITER AV
--TONY (SHARON) USN H1615 BRAUND AV •
--VOLNEY D R545 SCOTLAND ST (D)
--W B (MARIE W) RETD H19 CAMBRIA ST (CB)
--WM E (DORIS M) SLSMN ATECH INC OF FLA H465 SAN SALVADORE DR (D) •
CALEBRIA ELLEN RECPT BILL & HAZEL'S SUPER BEAUTY SHOP R FLEETWOOD APTS
CALEF ALLAN W (GLADYS H) RETD H1354 DOUGLAS DR •
--SHARON STUDT R1354 DOUGLAS DR
CALENDINE MARCELLA NURSE MEASE HOSP & CLINIC R1566 BAYSHORE DR (D)
--MARCELLA MRS NURSE MEASE HOSP & CLINIC H1566 BAY SHORE BLVD (D)
CALEY HERBERT T (JEAN M) SLSMN CROOKER BLDRS SUP H931 VICTOR DR (D) •
CALHOUN BESSIE R PRODUCTION DEPT THE BATTERY MAN R ST PETERSBURG FLA
--C WENDELL (JANET E) GLAZIER WALKER GLASS H2702 BAY BREEZE TER (L) •
--CHARLES C STUDT R215 ORANGEWOOD LA (L)
--CREDILLE P (SADYE L) CREDIT MGR CLWTR SUN H215 ORANGEWOOD LA (L) •
--D MAE (WID ARLIE) H1605 S FREDERICA DR •
--DANL E (PAULA) USN H1505 S FT HARRISON AV
--DANL M (SANDRA L) (MIDWAY GLASS CO) H3747 SHADY BLUFF DR (L) •
--DENNIS (CLEMMIE L) COLLR LARGO SAN DEPT H519 5TH AV SW (L)
--DONALD M GLAZIER MIDWAY GLASS RB91 2D AV NE (L)
--E FRED (LAURA F) RETD H1318 YOUNG AV •
--EDWIN C (MARY E) H1505 S FT HARRISON AV
--FANNIE M R2323 PALM AV (L)
--FERRELL E (JOYCE L) (MIDWAY GLASS) H3139 CLIFTON TER (L) •
--LEON (FAYE C) SANITATION DEPT LARGO PUB WKS DEPT H518½ 6TH AV SW (L)
--LEROY V (HELEN S) RETD H121 CRESTWOOD LA (L) •
--MARY E MRS MGR OAK PARK COURT H1505 S FT HARRISON AV
--NINA MRS MACH OPR FLA PRODUCTS R522 5TH AV SW (L)
--PATRICIA MRS MACH OPR ART-COTE DECOR FABRICS RB970 DREAMWAY ST N (L)
--SAML E FIELD FORMN CLWTR GROWERS H SUNSET POINT RD •
--TERRANCE G (HELEN) MGR TRAINEE ECKERDS DRUG H277 21ST TER SE (L) •
--TOWER E (EUNA M) CARP HB08 9TH AV SW (L) •
CALISE SALVATORE J (LAVADA M) OSTEO 11985 INDIAN ROCKS RD H2296 14TH AV SW (L) •
CALKIN DAVID R MEASE MANOR
CALKINS DANNIE L CHKR DIAMOND CLNS & LNDRY R525 E ST
CALL ALMA J (WID ALBERT E) H116B BURKE AV (D) •
--DON J (MARION C) CLK PRESCRIPTION CENTER H2157 COLLEGE DR •
CALLAGHAN CHARLES J (ELIZ A) CARRIER PO H1511 NELSON AV •
--FERN M (WID HERBERT P) H3141 STRATFORD DR (L) •
--GRACE M (WID JOHN) H910 E DRUID RD •
--WM P (ALICE B) H420 BUTTONWOOD LA (L) •
CALLAHAM CHARLES W (WILLIE R) MECH COUNTY BD EDUC H2092 N INDIAN AV (L) •
--NORMA NURSE LEWIS GRYTE R KAPIK COVE TRAILER
--WILLIE R MRS TCHR MILDRED HELMS ELEM SCH R2092 INDIAN AV N (L)
CALLAHAN ARTH D (MARY M) RETD H1409 S DUNCAN AV •
--CAROLYN R MRS RETD H2351 DREW ST
--CHARLES M H KAPOK TRAILER PK LOT 129
--CRAIG T (HENRYETTA C) SLS REP AM CAN H1430 SOUTHRIDGE DR •
--CREED H (RUBY L) SLSMN WARDS H365 36TH ST SE (L) •

CALLAHAN
--EDD A (MARY J) STEEL WKR H317 RIDGE HAVEN MOBILE PK
--ELLEN C R27 WINSTON DR (B)
--JAMES F (KATH C) RETD H1459 S HERCULES AV •
--JOHN M (FRANCES) OSTEO 2025 INDIAN ROCKS RD (L) R INDIAN ROCKS BEACH FLA
--JOHN T (IRENE A) RETD H1511 SAN HELEN DR (D) •
--LOU F (ALICE C) SLS REP ENGLANDER CO H1041 INDIAN ROCKS RD (L)
--LYNN STUDT R1041 INDIAN ROCKS RD (L)
--MARIE K MRS H901 BELLEAIR RD LOT 22
--MARY J MRS NURSE'S AIDE MEASE HOSP & CLINIC R1950 US NO 19
--MELVIN (NORMA) STUDT H100 JASPER ST (L) APT 19
CALLAHAN MOBILE HOME PARK (VIRGIE G CALLAHAN) B01 MAIN ST (D)
CALLAHAN PHILIP H (GLORIA A) COLLN MGR 1ST NATL BK OF BELLAIR BLUFFS H3447 CAMELIA PL (L) •
--VIRGIL G (EVELYN T) (CALLAHAN MOBILE HOME) RB01 MAIN ST
CALLAN JOHN C (CAROLYN A) RETD H1483 BAY VIEW DR (B) •
--JOHN D (MARGT L) PRES CALLAN TV INC H11 LEXINGTON DR (D) •
--KATHRYN E CLK CALLAN TV R11 LEXINGTON AV (D)
--KITTY STUDT R11 LEXINGTON DR (D)
--MARGT C MRS SEC-TREAS CALLAN TV R11 LEXINGTON DR (D)
CALLAN T V INC JOHN D CALLAN PRES JAMES M HOMAN V-PRES MRS MARGT C CALLAN SEC-TREAS 2612 BAY SHORE BLVD (D)
CALLANDER EDGAR O (MARGT T) H1731 EAGLE'S NEST DR (B) •
CALLAS HARRY (EDITH F) RETD H224 4TH AV SW (L) •
--PETER (BERENICE E) RETD H1544 LEMON ST •
CALLAWAY H CLAY (LIBBIE) H315 SOUTH GATE MOBL HOME PARK
--MARY V (WID JAMES) R1039 SUNNYDALE DR
CALLENDER GERTRUDE W (WID WM E) RETD H1414 REGAL RD
CALLERAME WM J (FLORENCE M) FIRESTONE STORES H2317 ANNA AV •
CALLERY JOHN R R3024 RENATTA DR (BB)
--JOHN R (MARGT M) RETD H3024 RENATTA DR (BB) •
CALLESON RAUL A (HELEN V) RETD H1255 BURMA AV •
CALLIGARI ALBERT E (VIRGINIA B) H1329 DREW ST APT 15 •
CALLOS F PAUL (LOUISE B) RETD H1221 PALM BLVD (D) •
CALLOW CURT (MILDRED) RETD H610 EDGEWATER DR (D) APT 2
CALLOWAY JOHNNIE M MRS H1506 CROSBY ST (L) •
--KEITH B (WANDA I) (KEITH'S BARBER SHOP) H1173 BELLEAIR RD •
--WANDA I MRS (WANDA'S BEAUTY SHOP) R1173 BELLEAIR RD
CALMAN CARL H (ALYCE K) PHYS 1200 DRUID RD S H1611 ROBIN HOOD LA •
--CLAIRE MRS HSKPR R1831 FLORA LA
CALOKRIA NICHOLAS (HELEN C) H FLEETWOOD MANOR APTS APT 3
CALONICO GUIDO A (MARGT M) RETD H1131 FORD LA (D) •
CALOYIANIS PETER G (MARIE S) RETD H1615 PINEWOOD DR •

CALVARY BAPTIST CHURCH, Rev O Echol Burton Pastor, Sunday School 9:30 AM, Sunday Morning Worship 11:00 AM, Sunday Training Union 6:30 PM, Sunday Evening Worship 7:45 PM, Wednesday Prayer Meeting 7:30 PM, 331 Cleveland st cor Osceola av, Tel 446-3095

CALVARY CATHOLIC CEMETERY, Jerry Tschiderer Mgr, Endowed Care, Excelent Selection of Lots in Choice Locations, Easy Access to All Sections, 58th st N and US Hwy 19, PO Box 10775, St Petersburg, Fla, Tel 526-4238

CALVARY OPEN BIBLE CHURCH REV RALPH H JOHNSON 11 N HAINES RD
CALVERT JAMES E (DOLLIE E) DRIVER HUGHES SUPPLY H917 S PALM DR (L) •
--MARSHA A STUDT R602 MEHLENBACHER RD (B)
--NOLAN C (ELLEN) H249 JASPER ST (L) LOT 2

Consult the CLASSIFIED LISTS of the DIRECTORY

If You Would Find What You Wish to Buy

A TO Z
A TO Z RENTAL CENTER
RENTS MOST ANYTHING YOU CAN USE
TOOLS AND EQUIPMENT FOR WORK AND PLAY
SAVE BY RENTING — WE DELIVER
2210 Gulf-To-Bay Blvd., Clearwater, Fla.
Tel. 446-6542

CLEARWATER TILE & TERRAZZO COMPANIES
Terrazzo Floors – Tile Contracting – Seamless Flooring – All Types of Resilient Flooring
"SERVING CLEARWATER FOR OVER 30 YEARS"
616 DREW ST. and A.C.L. R.R., CLEARWATER PHONE 446-8373

CALVERT

--WM M (MARIAN) REP SHELL OIL H2283 HABERSHAM DR •
CALVIN ALLEYNE P (WID PAUL) H880 MANDALAY AV (CB) APT 407
--EDW C (MARY L) CITY BRIDGE TNDR H904 PINE ST •
--FLORENCE C MRS BKPR TUCKER SIGNS R1545 ELMWOOD ST
--HENRY E (MARY) GUARD COUNTY BD EDUC H1969 OAK ST •
--HDWARD N (ELLEN E) (BEACON SEAL & LABEL) H912 LOUDEN AV (D) •
--JAMES E (BETTY J) HLPR WEAVER'S TILE H411 S GARDEN AV APT 3
--JAYLE R (M GWENDDLA) RETD H660 MEHLENBACHER RD (B)
--JEAN N (WID RAYMDND) H266 PRESIDENT ST (D) •
--LED A (NELLIE T) RETD H1120 STH AV NE (L) •
--LUTHER B (FLDRENCE C) PNTR H1545 ELMWDDD ST •
--PAUL H JR (MARY E) (BREEZE SUPER MKT) H302 CEDAR LA (L) •
--PAUL H USAF R302 CEDAR LA (L)
--THOS USAF R302 CEDAR LA (L)
--WM G (BERTIE L) CARP H427 STH AV NE (L) •
--WILLIE J (CARDL) LAB CITY REFUSE DIV H905½ RAILRDAD AV
CALVIND JULIA M MRS H1401 NURSERY RD •
CAMBELL DAVID WITH GENL TEL H807 ELDRIDGE ST
--RDBT (DIANE K) STUDT H1010 MAGNOLIA DR •

CAMCO ASSOCIATES INC, Claude A Miranda Pres, Claude E Miranda V-Pres, Helen L Miranda Sec-Treas, Designing Engineers, Balanced Agitation Systems, Custom Designed For Ovens, 121 N Aurora av, Tel 446-6490

CAMENZEND EDWIN L JR (PATRICIA) USMC H2082 N KEENE RD •
--MILDRED I (WID EDWIN L) ASSOC SUN REALTY H24 N HILLCREST AV •
CAMERA CENTER OF CLEARWATER (PERCY E POWELL) 626 CLEVELAND ST
CAMERDN A H1129 GRANT ST
--DEWITT HLPR DANIELS OUTDDOR ADV R SEMINDLE FLA
--GRACE G (WID JAMES S) (BRDADMODR HDTEL COURT P125 N LAKE DR
--JAMES S JR (BRDADMOOR HOTEL COURT) H125 N LAKE DR
--JDHN R CITY WATER UTILITY DIV R110 N MERCURY AV
--LADDIE W (W EDNAMAE) SLS DEPT MAAS BROS H5398 BEDFDRD CIR E
CAMERDN LUMBER CD (STEPHEN A CAMERON) 1019 REGENT AV (DFC)
CAMERDN MARY MRS H204 W BAY DR (L)
--MICHL USMC R121S KEENE RD
--PATRICIA A H110 N MISSDURI AV
--RANDALL E STUDT R1019 REGENT AV
--ROBT H (MARY J) RETD H2369 MARY LA •
CAMERON SALES CD FRED G HAWKES PRES JAMES B OWENS SEC HOSP EQUIP 839 MAIN ST (SH)
CAMERDN STEPH A (DORIS V) (CAMERON LBR CO) H1019 REGENT AV •
--THDS A (MILDA K) RETD H1727 DOUGLAS AV (D) •
--WM RETD R MEASE MANOR
--WM C (GLORIA M) INS AGT H121S KEENE RD
--WM H (RUBY D) RETD H609 MINNESOTA DP •
CAMFFERMAN PETER ASST MGR EAGLE ARMY NAVY DISCOUNT STDRES R GULFPORT FLA
CAMFIELD JDHN A (DORIS S) WHSEMN GULF TILE DISTRS DF FLA H1317 LADY MARIDN LA (D) •
CAMICIA ANTDNIO (ANTDNIA S) RETD R701 PARKLAND AV
CAMICK EDGAR C (HELENE R) RADAR TECH TAMPA INTERNATL AIRPORT H128 KAPOK TRAILER PK
CAMILLERI PAUL (VICTORIA) RETD H2548 TRDPIC HILLS DR •
CAMOLLI RAYMDND RETD H31 BELLEAIR VILLAGE (L)
CAMOSY DENNIS D STUDT R1625 SOUVENIR DR
--JOSEPH (YDLANDA) RETD H1625 SDUVENIR DR •
CAMP SEE ALSO KAMP AND KAMPE
--CHARLES A (GRACE M) RETD H664 4TH ST SW (L) •
--HAROLD H249 JASPER ST (L) LOT 106
--HAZEL W (WID JOHN W) H1114 20TH ST SW (L) •
--JDHN W JR (CATH C) TCHR SAFETY HARBOR ELEM SCH H1118 20TH ST SW (L) •
--LILA R (WID WARNER) R415 WILDWDOD WAY (B)

CAMP

--OLLIE V (LEOTIS V) CUSTDN DUNEDIN HIGHLAND JR HI R RC I BX 1319 PALM HARBOR FLA
--VERNON THIRD MAN KWIK CHEK R PALM HARBOR FLA
--WARREN (MILDRED) RETD R1526 TIMMONS TER
--WM (EDITH) RETD H2000 E BAY DR (L) LOT 128
CAMPAGNA MARY M MRS R1974 ELLIOTT DR
--SAM C RETD H1980 MEADOW DP •
--SAML C JR (HELEN C) GENL CONTR 1974 ELLIOTT DR H1974 ELLIOTT DR •
--VICTOR STUDT P2011 MARILYN ST
CAMPALONG SARAH M MRS AIDE SUNCOAST HOSP R INDIAN RDCKS BEACH FLA
CAMPANILE CHRIS (MARY) (SUN COAST APTS) H1915 US HWY 19 S
CAMPAS ANTHONY G (RITA D) (SACLARIDES; CAMPAS & MINK), CERTIFIED PUBLIC ACCOUNTANTS, 1186 NE CLEVELAND ST, TEL 446-8361, H410 BUTTONWOOD LA HARBOR BLUFFS (LARGO), TEL 581-1659
--A E (WID JOHN M) H615 SCOTLAND ST (O)
--A J (MAE) INSP FAIRCHILD-HILLER H BX456 ROOSEVELT BLVD
--A LAURA STUDT R315 BAKER AV
--AGNES K (MARY J) RETD H2665 GULF-TD-BAY BLVD APT N3 •
--AGNES M (WID GEO C) H608 BRDCKSIDE DP •
--ALDER J (HELEN F) RETD H2433 KEENE PARK DR (L) •
CAMPBELL ALLEN M CO FLOYD N JONDAHL SEC-TREAS BLDG CONTRS 310 HAVEN ST
CAMPBELL ALTAMEASE R MRS DIR RIDGECREST COMMUNITY R2214 119TH CT (L)
--ANGIE MRS OPR FRENCH QUARTER BEAUTY SALON R5 DCGWOOD DR (D)
--ANNIE CAFETERIA WKR CURTIS ELEM SCH R535 PINE AV (SH)
CAMPBELL APARTMENTS 612 N FT HARRISON AV
CAMPBELL ARTH STUDT R1434 JASMINE WAY
--ARTH B (HAZEL M) RETD H1945 SOUVENIR DR •
--APTH M (VIOLA M) H1682 LINWOOD DR •
--BARBARA C REG NURSE MEASE HOSP & CLINIC R18 GLENWOOD AV
--BARBAPA L REG NURSE MEASE HOSP & CLINIC R1157 CREW ST
--BERTHA L (WID JIM) H1305 SPRUCE ST (SH) •
--BERTHA L COOK BLUE FLAME BAR & GRILL R908 LA SALLE ST
--BESSIE (WID CLARENCE) RETD H605 MICHIGAN BLVD (D)
--BONNIE WAITRESS PARK TER OF CLWTR R605 HAPOLD CT
--C EDW (MARGT H) RETD H1218 NELSCN ST (D) •
--CAY DISHWASHER HEILMAN'S BEACHCOMBER R490 PINE AV (SH)
--CHARLES G USMC R13069 OAK ST (L)
--CHARLES H (MARY L) SLSMN GRANDWAY H13069 OAK ST (L) •
--CHARLES W H726 TWIN LAKES TRAILER LODGE
--COURTNEY W (HENRIETTA G) RETD H1086 ELDCRACO AV (CB) •
--COY (MINNIE B) GARBAGE CDLLR H589 PINE AV (SH)
--DAVEY STUDT R1353 WOODBINE ST
--DAVID HLPR SUNSET AIR CONDITIONING R PINELLAS PARK FLA
--DONALD SLSMN H2743 COUNTY RD 50A
--DDNALD G (BARBARA C) SUPT JAMES T CAMPBELL H546 MARJON AV (D) •
--EDGAR R (SARAH H) MGR PUBLIX SUPER MKT H1529 NURSERY RD
--EDITH B R1270 BRDDKSIDE DP
--ELISHA (NINA G) YDMN H1139 PALM BLUFF ST •
--EMILY S (WID EDGAR) PKR S S COACHMAN & SONS H422 JEFFORDS ST •
--FLOPENCE E MRS MACH OPR AEROSONIC H505 ENGMAN ST •
--FLORENCE E MRS PATCHER LA PRIMADORA CIGAR H496 BELMONT ST (SH) •
--FLORENCE R MRS DEP COUNTY SUPVR OF REGISTRATION R311 S AURORA AV
--FLORENCE W (WID D SCOTT) H200 N BETTY LA APT 3E •
--FRANK (MAMIE E) RETD H336 4TH AV N (SH) •
--FRANK (ALLIE R) WHSEMN H P HOOD H1869 DOUGLAS AV
--FRANK A (BERTHA S) RETD H1239 KEENE RD •
--FRANK A JR STUDT R1239 KEENE RD

NEED A LOCKSMITH
HILLER'S LOCK AND SAW SERVICE
Phone Day or Night 446-6125
1756 Clearwater - Largo Rd. - Clearwater, Fla.

McMullen's Feed Store Inc.
• FERTILIZERS
• BABY CHICKS
• SEEDS
• FEEDS
• INSECTICIDES
• FARMERS SUPPLIES
• GARDEN EQUIPMENT AND TOOLS
Headquarters for VIGORO and SWIFTS PLANT FOODS
Phone 446-2248
Ask for C. LESTER McMULLEN or ROBT. C. HOLMES for Expert Advice on Your Lawn and Garden Problems
1220 S. Fort Harrison Ave.

MR. FIX-IT CO. GENERAL CONTRACTOR
• HOME REPAIRS • REMODELING • ADDITIONS • ALTERATIONS • CONCRETE WORK
No Charge For Estimates
1923 Indian Rocks Road, Largo, Fla. Phone 581-2326

HAROLD A. BJORK
REAL ESTATE
Homes
Conventional
FHA and VA
Financed
Mrs. Virginia C. Bjork
Contractor
FINE HOMES
COMMERCIAL BUILDINGS
1700 NURSERY RD.
PHONE 446-0225

PHONE 446-3055
JOHN S. RHODES, Jr.
FUNERAL DIRECTOR
1721 GULF-TO-BAY BLVD. CLEARWATER
PHONE 446-3055

CAMPBELL
--FRANK J (ELENORA E) LATHE OPP PRECISION TOOL H108 EVELYN AV ●
--FRED W BANK V-PRES TAMPA FLA H1957 RIPON DR
--GEO DISHWASHER HEILMAN'S BEACHCOMBER
--GEO E (MABEL) RETD H2042 GREENBRIAR BLVD ●
--GEO E (MARIE F) RETD H249 JASPER ST (L) LOT 84
--GEO E (BERTHA L) LAB CITY PUB SERV & SAN R90B LA SALLE ST
--GERALD K STUDT R1434 JASMINE WAY
--GERALD K (KATH H) TCHR SEMINOLE HI SCH H122 WERTZ DR
--GORDON R (CLEMENS J) RETD H1613 SHEPWOOD ST ●
--GUY W P (HELEN B) H1353 WOODBINE ST ●

CAMPBELL H FRANK (Corinne W), Chief Deputy Pinellas County Tax Collector, 325 Pinellas County Court House 315 Haven st, Tel 446-7161, h500 Overbrook blvd (Largo), Tel 584-2370

--HAROLD L (LUCY B) ENTERTAINER H505½ ENGMAN ST
--HARRISON J (MARYIAN L) MECH AL & ED'S TEXACO H1840 SYLVAN DR ●
--HARRY W (SARAH) (CAMPBELL'S AUTOMOTIVE REPAIR) H14901 NEWPORT RD ●
--HAZEL G (WID CHARLES) OFC SEC COMFORT ENG H602 KAKUSHA MOBL PK
--HELEN B R1270 BROOKSIDE DR
--HENRY J (MILDRED C) TOOL MKR PEASLEY METAL PRODUCTS H3220 19TH PL SW (L) ●
--HINZLEE (BERTHA M) H GREENWOOD APARTMENTS APT 10
--HORACE L (BERNECE S) RETD H303 SOU COMFORT MOBILE VIL
--HOWARD (ESTELLE) RETD H705 BAY AV
--IDA M (WID CLYDE E) H219 S PARK CIR (D) ●
--ILA M CLK COUNTY TAX COLLR R PALM HARBOR FLA
--IRENE M OFC SEC PHILLIPS MC FARLAND & GOULD R608 BROOKSIDE DR

CAMPBELL J FRED (Katherine T), Pres Campbell Paving Co, V-Pres Southland Development Corp, h1414 Forest rd, Tel 442-2952

--J LOUIS (DIRECT INCOME TAX SERV) H FLEETWOOD MANOR APTS APT 2
--JACK A DEP COUNTY PERSONAL PROPERTY DEPT R ST PETERSBURG FLA
--JACK C (BONNIE D) MTCEMN MAJOR REALTY H605 HAROLD CT APT A ●
--JAMES LAB R1365 CEDAR ST N (SH)
--JAMES (LILLIAS S) RETD H2063 PINE RIDGE DR ●
--JAMES A (GRACE R) ACCT WALDRON PONTIAC H2361 ARMDUR DR (D) ●
--JAMES J (FLORENCE W) RETD H420 GRAHAM DR ●
--JAMES P (MARY B) H139 LAKESIDE PARK
--JAMES T (BARBARA W) BLDR 1944 N HIGHLAND AV H1619 CAMBRIDGE DR ●
--JASPER W (FREIDA F) LIEUT CITY FIRE DEPT H806 JEFFORDS ST ●
--JEAN H578 BAYMONT ST (CB)
--JEAN M MRS R1731 N GREENWOOD AV
--JESS RETD R69 1ST ST SW (L)
--JESSE J (ALBERTA W) YDMN H1144 PALM BLUFF ST ●
--JOHN (DIANE) MEAT CTR KWIK CHEK H1010 TURNER ST
--JOHN INSP FAIRCHILD HILLER H309 S DUNCAN AV APT 2
--JOHN A (FLORENCE R) ASSOC CONDON-MEEK H311 S AURORA AV
--JOHN D R1305 SPRUCE ST (SH)
--JOHN H (ROXIE J) RETD H403 SAN SALVADORE DR (D)
--JOHN H (LIDIA) MINING ECONOMIST H1823 OAK PARK DR S ●
--JOSEPH J STUDT R1823 OAK PARK DR S
--LARRY MACH OPR H P HOOD & SONS R1869 DOUGLAS AV
--LOUIE S (ELIZ M) MECH THAYER MTR H215 S HIGHLAND AV ●
--LUELLA I (WID JOHN) RETD H1956 SOUVENIR DR ●
--MARIE R603½ RAILROAD AV
--MARJORIE RETD R2227 HARBOR VIEW DR (D)
--MARJORIE B MRS DEPT MGR MAAS BROS R1211 N SATURN ST
--MARTIN H (ALTAMEASE R) BUTCHER GEO ROWDY H2214 119TH ST N (L) ●
--MARY H (WID DANL D) H1012 1ST AV NW (L) ●

CAMPBELL
--MARY W (WID JAMES) H1365 CEDAR ST N (SH) ●
--MILAN W (GRACE M) MGR ACE HDW H1834 AUDUBON DR ●
--MYRTLE (WID ELI H) H1971 N BETTY LA ●
--NICK M (INA B) COORDINATOR HONEYWELL H3158 SAN MATEO ST ●
--NORMA P (WID ARCHIE M) BKPR ROBT J MC MULLEN ENTERPRISES H1761 APACHE TRAIL ●
--NORMAN C (MARJORIE B) DEPT MGR MASS BROS H1211 N SATURN AV ●
--OLIVE E MRS (LITTLE GUYS & DOLLS NURSERY) H300 ANNA AV
--PAUL STUDT R605 MICHIGAN BLVD (D)
--PAUL E (BETTY) DRIVER RYDER TRUCK H1882 WHITNEY RD ●

CAMPBELL PAVING CO, J Fred Campbell Pres, J Fred Campbell Jr V-Pres, F B Crews V-Pres, W M Campbell Sec-Treas, W John Prowse Asst Sec, General Contractors, Paving, Drainage, Excavation, Highway and Municipal Paving, Parking Areas Subdivisions, Equipment Rentals, 1701 N Hercules av at SAL RR, Tel 446-8591 (See Page 29 Buyers' Guide)

CAMPBELL PEGGY (WID B M) H304 RIDGE HAVEN MOBILE PK
--RALPH L (ANNA) SLSMN CONTINENTAL CAN H1679 BAY SHORE BLVD (D) ●
--RICHD R1869 DOUGLAS AV
--ROBT (ALICE P) MECH LARRY DIMMITT INC H2156 ALAMANDA DR ●
--ROBT (RUTH E) RETD H1565 CAMBRIDGE DR ●
--ROBT C STUDT R1239 KEENE RD
--ROBT E (CARRIE M) TCHR LARGO JR HI SCH H1434 JASMINE WAY ●
--ROBT E (SYLVIA) ELECTRONICS ENG H1830 LAKEVIEW RD
--ROY M DISPR COUNTY HWY DEPT R ST PETERSBURG FLA
--SAML S (BARBARA C) MGR OWENSMTRS H632 CORVETTE DR (L) ●
--SHIRLEY F STUDT R606 JEFFORDS ST
--SONIA S (WID WM J) H1234 WOODLAWN TER ●
--STANLEY J (JANIS I) CARRIER PO H1324 PARKWOOD ST ●
--STEPHEN F (ANGELICA) CABLEMN GENL TEL H8 DOGWOOD DR ●
--SYLVIA EMP CARLISLE MTRS R1830 LAKEVIEW RD
--TED M (MAXINE) RETD H412 SKY HARBOR MOBL ESTS
--THOS (FLORENCE S) RETD H636 LAKESIDE PARK
--THOS J (MARSHA A) ENG HONEYWELL H1725 FAULDS RD S ●
--WALTER A (JEANNE D) (CAMPBELL GUN SMITH) H208 PINE ST
--WALTER C (ANNIE L) LAB BAY-ARISTOCRAT H535 PINE AV (SH) ●
--WALTER E (BEULAH A) RETD H3034 RAINBOW BLVD
--WALTER H (MARGT E) H1875 GREENHILL DR ●
--WM E (BEATRICE) RETD H712 OSCEOLA RD (B) ●
--WM E MECH CAMPBELLS AUTOMOTIVE REPAIR R14901 NEWPORT RD
--WM M (CAROLYN J) DENTIST 557 PARK ST (O) H1116 NELSON ST (D) ●
--WM M (ALICE) H1239 FORREST HILL DR ●
--WM M (MARY G) SEC-TREAS CAMPBELL PAVING H315 BAKER AV ●
--WM N (EDITH A) RETD H977 DUMONT DR (D) ●
--WINFRED H (IRIS G) CARP L & M FRAMING & TRIM H740 LAKESIDE DR (L) ●
--WINIFRED K (WID FRANK) CASH PELICAN RESTR H430 MANDALAY AV (CB)
CAMPBELL'S APARTMENT MOTEL RAYMOND K AND MRS DORA M RITCHEY MGRS 128 BRIGHTWATER DR (CB)
CAMPBELL'S NATIONAL CAR RENTAL SYSTEM RDBT R HENTON MGR 210 S FT HARRISON AV LOBBY
CAMPBELLS AUTOMOTIVE REPAIR (HARRY W CAMPBELL) 1886 US HWY 19 S
CAMPEDELLI WM P (BEATRICE M) (HOLIDAY INN MOTEL) H707 ROSERY RD NW (L) ●
CAMPI APARTMENTS (MAR ELIZ M CAMPI) 1169 GROVE ST
CAMPI ELIZ M (WID FRED J) (CAMPI APTS) H1169 GROVE ST ●
--VINCENT A (DOROTHY S) H1641 DREW ST ●
CAMPLIN JAMES E (ANN T) RETD H125 ISLAND WAY APT 3
CAMPO ROBT PORTER LARRY DIMMITT INC R OLDSMAR FLA

Where to Buy?
Consult the Classified Business Lists In This Directory

ISLAND YACHT HARBOR INC.
GASOLINE and DIESEL SERVICE
Ice Beverages and Showers ● Wet, Covered Storage
200 Windward Passage (IE) Clearwater
Telephone 445-8021

WELDING
PORTABLE
HELI-ARC
TRAILER HITCHES

CARFRE
PHONE 726-2578
2810 GULF-TO-BAY BLVD.

IRON - STEEL
and ALUMINUM
FABRICATORS

AUTO - TRUCK
RUST PROOFING

Artists with Iron

CAMPOLI JAMES (ELLA M) RETD H303S GULF-TO-BAY BLVD
CAMPOS EDW A (FLORENCE M) MGR 7-11 FOOD STORES H8979 111TH ST N
CANADA FRANK A (EDNA S) H1117 SUNNYDALE DR •
--GLEN G RETD H301 S LINCOLN AV •
--ROSS (MINNIE) RETD H6250 ROOSEVELT BLVD LOT 34
CANARSKY ZETTA D MRS H802 WOOD ST (D) •
CANCELMI GUY W (JEAN V) SUPVR SEALTEST FOODS DIV H1969 ELLIOTT DR •
CANDELL JERMIDI C (HELEN G) RETD H800 WILKIE ST (O) •
CANDLELIGHT HAIRDRESSERS (MRS VESTA 1 TPEECE MRS JUDY L BRYAN) 100 CORONADO DP (CB)
CANDLELIGHT INN MARGT MARY BROWN MGR 100 COPONADO DR (CB)
CANDLER FLAMEN B (MARY F) RETD H1594 SANTA BAPBARA DR (D) •
--WARREN A (MILDRED O) RETD H1S73 S WASHINGTON AV •
CANDREVA JOHN (ANGELINA) RETD H1420 CARNATION DP (D) •
CANEDY CHARLES C (LILLIAN B) PETD H1646 WOODPIDGE DR •
CANEGALI EMIL A (CORDA P) H1S16 S MYRTLE AV •
CANELLA JOSEPH R (CONNIE W) LOAN OFCR FIPST FED SAVS & LOAN ASSN OF CLWTR H3297 HILLSDALE AV (L) •
CANEY W FRANK (ELVIE I) (TOWN & BEACH REALTY) H201 HILLCREST DR •
CANFIELD DAVID CLK ECKERD DRUGS R BELLEAIR BEACH FLA
--GEO W (MAXINE A) TCHR LARGO SR HI SCH HSS6 W CIRCLE DR (L) •
--GEORGIANNA G (WID HAROLD T) H14 S AURORA AV •
--GERALD W RETD H911 19TH ST SW (L) •
--WM B (RUTH F) RETD H302 N JUPITER AV
CANGER BARBARA WAITRESS GOETTE'S DRUG STORE R OVERBROOK DR
--JOSEPH J (BARBARA A) ROOFER TACK & WARREN H1B38 OVERBROOK AV
CANHAM BEULAH J (WID CHARLES P) RETD H307 PALMETTO LA (L) •
--MABEL S (WID HARRY) H141B FRANKLIN ST •
CANIPE JOHNIE J (MARY G) FIELD REP CLWTR FED SAV & LOAN H965 VICTOR DR (D) •
CANLETT VIOLET (WID ALBERT) RETD H1357 TIOGA AV •
CANNADY MICHL CLK ART-COTE DECOR FABRICS R SEMINOLE FLA
CANNELLO SAM MGR TYREE'S OF CLWTR R8519 74TH AV N (L)
CANNER CARL B JR (GERTRUDE L) MACH FAIRCHILD HILLEP HIS642 BOLESTA RO
--CARL D (VIVIAN) RETD HIS471 WAVERLY ST •
--E LOUIS (ROSALYN) PRES CANNER JWLRS R ST PETERSBURG FLA
CANNER JEWELERS INC E LOUIS CANNER PRES 518 PARK ST
CANNING EUG A (MARGT B) HI27 OAKWOOD OR (L) •
CANNIZZARO SALVATORE RETD H681 BAY ESPLANADE (CB) APT 12
CANNON ANNIE L MRS (PINELLAS MUSIC) H162S N MYRTLE
--ARTH J (DOROTHY R) HSS8 ROANOKE ST (O) •
--DOROTHY R MRS OFC SEC GEO W SMITH R5SB ROANOKE ST (D)
--ELLA MRS AIDE SUNCOAST HOSP R INDIAN ROCKS BEACH FLA
--JAMES S DRIVER COUNTY HWY DEPT R ST PETERSBUPG FLA
--JULIANNE AIDE COUNTY NURSING HOME R11S21 OVAL DR (L)

CANNON MUSIC CO, A E Culver Mgr, Pianos and Organs, Sales and Service, Organ Instruction, 26 N Fort Harrison av, Tels 446-0548 and 446-0549

CANNON ROBT E (PATRICIA A) CUSTDN PINELLAS CENTRAL BK H864 NOLAN DR (L) •
--ROGER (NORMA S) USA RIS32 TILLEY AV
--THELMA M H880 MANDALAY AV (CB) APT 437
--WYATT H (WYVETTE O) INSP FAIRCHILD HILLER HI7S4 AUDREY DR •
CANNONS ELEANOR A MRS SLSWN ECKARD DRUG STORE H110 N BETTY LA •
CANNOY DONALD A U S A F RI420 SUNSET POINT RD

CANNOY
--FRANK A (NANCY S) AGT MUTUAL LIFE INS CO H1420 SUNSET POINT RD •
--NANCY C STUDT RI420 SUNSET POINT RD
--NANCY S MRS ASST MGR SUPER 5 & 10 CENTS STORE R1420 SUNSET POINT RD
--PAMELA J STUDT R1420 SUNSET POINT RO
CANON JEANNE MRS LEGAL SEC RAY E ULMER JR R11160 103D TER N
CANOVA ENRIQUE C (EVELYN W) RETD H134I LADY MARION LA (D) •
CANTARELLA ROBT TREAS CLEARWATER ROOF TRUSSES INC R PALM HARBOR FLA
CANTERBURY I EDW (BEVEPLY W) SLSMN AUTO ELEC EQUIP H8SO LAKESIDE DP (L) •
CANTINE JEAN L MRS WAITRESS LUMM'S RESTR H1151 GROVE ST APT 5
--KAREN WAITRESS STEAK N'SHAKE R11S1 GPOVE ST APT S
CANTLAY ENEAS M (SARAH E) PNTR H1050 MARINE ST •
--JOHN M ENG HONEYWELL R10S0 MARINE ST
CANTON BRUCE A (ROSE M) SHT MTL WKR H223S PHILLIPE ST (SH) •
--FRANK W (EBBA F) RETD H1434 N HIBISCUS ST •
CANTOR SEE ALSO KANTOR
--JOSEPH (MARGT A) H2665 GULF-TO-BAY BLVD APT 07
CANTRELL DOLORES L MRS WAITRESS CIRCUS BUFFET H7 GULF BREEZE TRAILER CT
--EMMETT B (ELIZ A) PEAL EST 1226 CLEVELAND ST H142 BAYSIDE DP (CB) •
--EULA M (WID ROSCOE) RETD H308 S SATURN AV APT 4
--HENRY L ENG HONEYWELL HS77½ N CLEARWATER-LARGO PD (L)
CANTWELL RUSSELL S TCHR CLWTP HI SCH R ST PETERSBURG FLA
CADUETTE JOSEPH W (MAE M) CABT MKR H140B EASTFIELD DR •
CAPACCIO JOSEPH (JENNIE S) H111 S SAN PEMO AV •
CAPEL WM A RETD HI466 FRANKLIN ST
CAPELA RICHD T (MARTHA G) (DUET SHOP) H1881 STANCEL DP •
CAPELUTO LEON (VICTORIA C) (CENTRAL PARK APTS) H90 JASPER ST (L) APT 1 •
--SELMA SLSWN KIDDY LAND R90 JASPER AV APT 1
CAPENER ROY (RUTH) RETD H117 TWIN D TPAILER PK
CAPERS MARY F MRS MAID H1009 PENNSYLVANIA AV
--REGINALD H (JESSIE L) RETD H146E ROGERS ST •
CAPITAL APPLIANCE CO (JERRY RUBLE) 621 N MISSOURI AV (L)
CAPITAL PHOTO CO (MRS HARPIET L TAPLEY) 1621 GULF-TO-BAY BLVD
CAPITOL THEATPE J FOSTER HAWTHORNE JR MGR 403 CLEVELAND ST
CAPKO JOHN (LILA H) RETD H1713 PIDGEWAY DR •
CAPLAN ALEX STUDT R2073 NURSEPY RD
--STANLEY (RUTH) DEP DIR COORDINATOR US GOVT H2073 NUPSERY RD •
CAPLEN ARTH T (ELLA C) PETD H2036 INDIAN ROCKS PD (L) •
CAPONIGRO ERNEST (OLIVE M) RETD H2141 CAPRI DP •
CAPPAGLI MICHL (CARMELLA) (TRI CITY SHOE REPAIR SERV) H2011 MARILYN ST •
CAPPEL HOWARD M (MINNIE L) RETD H1300I CARDINAL LA (L) •
CAPPELLI MATTHEW D (MARIANNA P) RETD H294 BAYSIDE DR (CB) •
CAPPLEMAN GEO S (WILMA R) BLDR SERV REP COM'L ACCEPTANCE COPP H1220 PIDGE AV •
--GEO W STUDT R1220 RIDGE AV
CAPPS JEFFERSON L (BELLEAIR TRAVEL BUR) R ST PETERSBUPG FLA
--MICHL L (DIANE V) CREDIT MGR MONTGY WARD HISBO TUSCOLA RD •
--VIVIAN L (WID MURL T) RETD H887 PORTEF DR (L) •
CAPRI APARTMENTS (MRS HELEN L SALZGEBER) SS SOMERSET ST (CB)
CAPRIOLA G N MRS BEAUTY OPR R910 MAGNOLIA DP
CAPRIOTTI CAESAR PS30 S LAKE DR
--JEANNETTE (WID AGASTINO) H515 S LAKE DR •
--JOHN W U S A F H51S S LAKE DP
CAPRON T J (DOROTHY) RETD H1803 RAINBOW DR
CAPTAINS KEY THE TAVERN 407 MANDALAY AV (CB)

GULF MACHINERY CO.
MANUFACTURERS OF PROCESSING EQUIPMENT
WELDING MACHINE SHOP FOUNDRY
3149 State Road 590, East of Haines Road, P. O. Box 187, Clearwater, Fla. Tel. 726-1127

APPROVED AAA COURT
REGAL MOTEL
Heated Swimming Pool
Free TV
Wall To Wall Carpeting
Room Phones
1320 Cleveland St. (On Fla. Route 60)
TEL. 442-4161

Who Sells It?
Is Answered by the Classified Business Lists In this Directory

WEST COAST AWNING CO. (NOT INC.)

FHA TERMS

- JALOUSIES
- AWNINGS WINDOWS
- DOOR AWNINGS
- SCREENED PORCHES
- POOL ENCLOSURES
- CANVAS AWNINGS
- STORM WINDOWS

1424 S. MISSOURI AVE.

CLEARWATER

PHONE 446-7716

CONTRACTORS and BUILDERS ASSOCIATION of PINELLAS COUNTY

A Business Trade Association Dedicated To The Service Of The Building Industry Of Pinellas County

200 First Federal Bldg., 800 49th St., N.
St. Petersburg, Fla. 33710

Phone 344-6221
344-0941

CAPUTI PAULINE M MRS CLK CITY FINANCE DEPT H63 HIGHLAND AV (D) ●
CAPWELL BERNICE A (JANNA L) CARP H2523 ELYRIA AV (L) ●
--JUDITH STUDT R2523 ELYRIA AV (L)
CAR-MAD SAFETY EQUIPMENT INC CARL L PLOCH PRES MRS MADELEINE A PLOCH SEC-TREAS S70 N INDIAN ROCKS RD (BB)
CARABALLO RAYMOND P STUDT R807 OAKWOOD DR (L)
--RAYMOND T (ELIZ P) DIR ROTC UNIT HILLSBORDUGH COUNTY BD EDUC H807 OAKWOOD DR (L) ●
CARAHER GENEVIEVE M (WID FRANCIS J) (LAKE PLACID COTTAGES) H935 7TH ST NW (L) ●
CARAPELLE ANGELO (CATH D) H1140 TURNER ST ●
CARAVELLA BEN (JANE R) HLPR AL STONE PLMB H1714 EMERALD DR ●
CARAVELLE PAUL (BEATRICE) (PAUL CARAVELLE TAILOR) R TAMPA FLA
CARAVELLE PAUL TAILOR (PAUL CARAVELLE) 504A S FT HARRISON AV
CARAWAY M R (MARIE) GENL MGR STD FABRICATED PRODUCTS R TAMPA FLA
CARBER HENRY E H424 MIDWAY ISLAND
CARBEW DOYLE (MILDRED) RETD H42 E GROSSE POINT DR (L) ●
CARBONARO JOAN M MRS (DANCE & THEATRICAL SHOP) R1471 21ST ST SW (L)
--JOSEPH B (JOAN M) (DANCE & THEATRICAL SHOP) H1471 21ST ST SW (L) ●
CARBONE EDW A (MADALYN) RETD H2018 HIGH RIDGE DR ●
CARD CATH (WID CHARLES) H240 BAY-ARISTOCRAT
--DUANE WLDR GULF MACH R1261 SPALDING RD (D)
--KAY BARMAID GATOR BAR & PACKAGE R6TH ST NE (L)
--LEONARD (EDNA M) H963 9TH AV NW (L) ●
--READ H (NONIE N) RETD H3098 DEL RIO DR (BB) ●
--ROBT L (JEAN B) PLSTP H2371 13TH AV SW (L) ●
CARDALICO RALPH R (ALICE E) (SUN TERRACE MOBILE PARK) H5860 150TH AV N (HP) ●
CARDAMONE JOSEPH D (NANCY R) SLSMN H476 LIMEWOOD PL (D) ●
CARDARO JOSEPH J (BERTHA E) RETD H615 WOOD ST (D) ●
CARDELL JAMES (LOIS L) DIR CRAFT CENTER H810 WILKIE ST (D) ●
CARDELLI JAMES (BLANCHE) RETD H224 RIDGE HAVEN MOBILE PK
CARDEN CHARLES K (MARIE R) H530 ROGERS ST APT 4
--JOSEPH P JR (MARCIA) RETD H1293 INDIAN ROCKS RD (L)
--STEPHEN L (THELMA C) SLSMN ARAB TERMITE & PEST CONTROL H13571 CROFT DR (L) ●
--VAN B (KATH) MGR FOOD FAIR R ST PETERSBURG FLA
CARDER STEPHANIE ASST BKPR FLA HEALTH AGCY R10381 127TH PL N (L)
CARDERO AURELIA R (WID NESTOR) R216 E TERRACE DR
--NESTOR M (BARBARA A) STUDT H216 E TERRACE DR
CARDINAL BESS F (WID GEO W) RETD H2695 PINEHURST AV (BB)
--MARY H (WID ALBERT J) H650 15TH ST NW (L) ●
--VICTOR (JESSIE) H228 ROBIN RD ●
--WILHELMINA B MRS KITCHEN WKR SUNCOAST HOSP H947 LAKESIDE PARK
CARDULLIAS DENO P (TOULA A) MGR TRAINEE ECKERDS DRUGS H2366 CHAUCER ST
CAREERS INC RAYMOND M HANDVILLE PRES E M RYAN V PRES MRS EUNICE HEISNER TREAS PUBL 1211 10TH ST SW (L)
CARELLI FRANK (IDA M) (CONGRESS ROYAL PALM MOTEL) H1250 CLEVELAND ST
--THOM (HALLIE M) RETD H1239 GROVE ST
CAREW GLADYS MRS H25 TURNER ST APT 4
--J STEWART (MARIAN T) SLSMN VINDER INC H316 PONCE DE LEON BLVD (B) ●
CAREY ALSTON L (SHIRLINE E) ROOFER SOUTHERN ROOFING H603 1ST AV SW (L)
--ANN (WID EDW) RETD H1980 ALLARD DR ●
--ARCHIBALD (MARY) H501 HILLCREST MOBL HOME PARK
--BRYNLEY M (BEATRICE S) H1720 IDLE DR ●
--CECELIA J (WID THOS H) H501 MANDALAY AV (CB) APT F12
--CHARLES T (JUANITA) RETD H1666 CAMBRIDGE DR ●
--CHARLES W CUSTDN DUNEDIN ELEM SCH R TARPON SPRINGS FLA

CAREY
--DUBLIN (CECILE) YDMN H908 NICHOLSON ST
--GED F (ELSIE E) (CAREY'S) H1806 WELLAND DR (L) ●
--ROBT E (ALICE B) CARP MUSCARELLA & PRIDA H912 RINELLAS ST
--ROYAL S (FLORENCE C) RETD H1200 RIDGE AV
--THOS E (DORIS V) SLSMN BORDEN'S DAIRY H1961 ALLARD DR ●
--THOS E JR MUSIC TCHR SAINT CECELIA'S ELEM SCH H1996 ALLARD DR
--THOS H REV PASTOR EMANUEL TABERNACLE
CAREY'S (GEO F CAREY) WINDOW SHADES 1614 N MISSOURI AV (L)

CARFRE (Fred K Allen), Welding, Portable and Heli-Arc, Iron Steel and Aluminum Fabricators, Trailer Hitches, Steel Erection, Boat Trailer Repairs, Aluminum Awnings, Ornamental Iron, Auto-Truck Rustproofing and Waxing, 2810 Gulf-To-Bay blvd, Tel 726-2578 (See Page 93 Buyers' Guide)

CARGILL FRANK G (MABEL G) RETD H1527 LAURA ST ●
--H WADE (MAUDE E) RETD H751 MANDALAY AV (CB) ●
CARIB SUNDRY STORE (EMANUEL A & MRS ANNA S PETCHAKOS) 1150 CLEVELAND ST
CARIB THEATRE CHARLES D IVESTER MGR 1148 CLEVELAND ST
CARIBBEAN PODLS INC HAROLD A HASTINGS MGR 110 COMMERCE DR N (L)
CARIGLINO JOSEPH J (HILDA V) PNTR CITY TRAFFIC CONTROL H1461 S HILLCREST AV ●
CARIGNAN LEONA M (WID ERNEST) R587 20TH ST SW (L)
--THERESA I CLK SUNCOAST HOSP R587 20TH ST SW (L)
--WILFRED L JUVENILE COUNCILOR JUVENILE COURT (TAMPA FLA) H587 20TH ST SW (L) ●
CARILLON RUG CLEANERS INC ROBT J RICE PRES 1107 N FT HARRISON AV
CARINE RAYMOND F (GERTRUDE M) BKPR JOHN RAYMOND R11398 80TH AV N (L)
CARISON CHARLES W (DORIS J) V-PRES HEALTH AGCY R SEMINOLE FLA
CARL ELLEN F (WID FRANK) H536 S PHOENIX AV ●
--JOSEPH J (LAJA L) GDNR H110 MELODY LA (L) ●
--NICHOLAS J (MARY R) H921 LAKEWOOD DR (D) ●

CARL T BOUCHARD FUNERAL HOME (Carl T Bouchard), Funeral Directors, Ambulance Service, 557 N Clearwater-Largo rd (Largo), Tel 584-8603 (See Page 47 Buyers' Guide)

CARL'S SAW SHOP (CARL F LEMERY) 1115 BELLEAIR RD
CARL'S USED FURNITURE SHOP (ALBERT B AND CARL K KISH) 302 N GARDEN AV
CARLE GILLMAN R (GENEVIEVE L) RETD H1747 THAMES ST ●
CARLETON CORKY (MILDRED L) RETD H784 CORTEZ AV (BB) ●
CARLEY CHARLES W RETD H306 TURNER ST APT 1
--HARRY J (DELPHIA) SUPVR ECI H13697 TWIG TER (L) ●
CARLILE ANN (WID JAMES R) H12247 144TH LA N (L)
--ELIZ W MRS TCHR LARGO SR HI SCH R INDIAN ROCKS BEACH FLA
--JAMES R JR ENG DEPT NATL BIFF BURGER SYS R INDIAN ROCKS BCH FLA
CARLIN CHARLES (ADA) H216 SUNNY GROVE
--DAVID R (AUDREY) H207 HOBART AV
CARLISLE BENJAMIN F (HELEN) RETD H839 15TH AV SW (L) ●
--CLIFTON (DRA D) H2200 LAWTON DR ●
--DAN W (NADINE D) V-PRES-SEC CARLISLE MOTORS H2079 BURNICE DR ●
--EDITH H MRS DEP CLK COUNTY CIRCUIT CT CLK R223 S VENUS AV
--FLORENCE RETD R1425 ORANGE ST
--FORREST T (EDITH H) SLSMN W C W R-RADIO STA H223 S VENUS AV ●
--HOLLEN H (GLADYS M) PRES-TREAS CARLISLE MTRS H1000 WOODSIDE DR ●
--JAMES M (ALTA L) H820 WOOD ST (D) ●
--JAMES W R223 S VENUS AV
CARLISLE LEASING CO DAN W CARLISLE PRES AUTOS 2085 GULF-TO-BAY BLVD

Consult the CLASSIFIED LISTS of the DIRECTORY

If You Would Find What You Wish to Buy

MANDLAY PHARMACY

PRESCRIPTIONS — SICK ROOM SUPPLIES — COSMETICS
FREE Rx DELIVERY • S&H GREEN STAMPS

499 Mandalay Av. (Clearwater Beach)

Phone 447-3771

Parklawn
Burial Estates, Inc.
WE INVITE YOUR INSPECTION
Located On County Road 70,
One Half Mile North of State Route 580
P. O. Box 520, Dunedin Tel. 733-7167

CARLISLE MOTORS INC
HOLLEN H CARLISLE, PRESIDENT-TREASURER
DAN W CARLISLE, VICE-PRESIDENT-SECRETARY
LINCOLN CONTINENTAL
MERCURY, COMET
CORTINA, ANGLIA
SALES AND SERVICE
AUTOMOBILE LEASING
SAFE BUY USED CARS
BODY AND PAINT SHOP
2085 GULF-TO-BAY BLVD
TELEPHONE 442-2121

CARLISLE ORAH E (WID CHAS H) RETD R1S17 S JEFFERSON AV
--PATK H STUDT R223 S VENUS AV
--THOS W (DOROTHY G) RETD H142 GLEN ELLEN CT
CARLL GLADYS (WID FRANK B) H55 HARBOR VIEW LA (L) APT I08
--LOUIS A R501 MANDALAY AV (CB) APT H24
CARLOSH MARY (WID JOHN) H1360 PARKWOOD ST •
CARLOSN A OTTO RETD H1331 MAIN ST (D) LOT 64
CARLOUEL YACHT CLUB I091 ELDORADO AV (CB)
CARLOUGH FLOSSIE J (WID MILTON) R606 FLORIDA AV
--WARREN N (RUTH H) FIREFIGHTER CITY FIRE DEPT H606 FLORIDA AV •
CARLOW L GENE (MABLE L) H824 13TH AV NW (L) •
CARLSEN SEE ALSO CARLSON
--CARL J (EDITH N) RETD H1392 AMBASSADOR DR •
CARLSON AGNES S (WID ALBIN L) H715 S KEYSTONE DR •
--ALAN R (SUE E) PRES ALAN'S OFC EQUIP HI970 RIPON DR •
--ALBERT (YVONNE J) INSTALLER FIX'S AUTO GLASS H3792 14TH AV SE (L)
--ALVIN G (NELLIE M) RETD H2126 AZALEA ST (L)
--ALYCE J MRS LABY TECH SUNCOAST HOSP R867 INDIAN ROCKS RD (L)
--AMBROSE (HILDEGARDE E) H308 PRINCESS ST •
--ARCHIE (WINIFRED) RETD H MARYMONT ST
--BARBARA M MRS NURSE CARL FROMHAGEN H2824 ST JOHN DR •
--BRIAN STUDT R1772 DOVER LA
--BRUCE STUDT RI772 DOVER LA
--C ARTH (CELIA) MTCEMN CITY FUEL OIL OF ST PETERSBURG R15 N MERCURY AV
--C ARTH (MILDRED E) H20 N MERCURY AV •
--C DAN (IOA M) H504 HILLCREST MOBL HOME PARK
--C LINUS (VERONICA C) RETD H1501 SAN HELEN DR (D) •
--CARL (CARRIE C) H433 DONOVAN'S TRAILER PARK
--CARL A (ELSIE A) H1760 E DRUID RD •
--CARL R (FLORENCE F) OPR CALADESI HAIR DESIGNS H1501 BASS BLVD (D) •
--CHARLES (FENR) WINTER RES HI24 TRAILER CITY
--CHARLES A (MILDRED) H290 SUNNY GROVE
--CHARLES W (DORIS J) (NATL HEALTH AGCY) R SEMINOLE FLA
--CLARENCE E (KARINE E) ACCT H1772 DOVER LA •
--CRAIG STUDT R1300 VIEWTOP DR
--DAVID (JUANITA) DRIVER CITY STREET DEPT H FLEETWOOD MANOR APTS APT 3
--DAVID E (ANNIE E) RETD H2581 DRYER AV (L) •
--DONALD R (KATH G) SEC-TREAS JACK CARLSON CO HI706 JEFFORDS ST •
--DOROTHY S H881 MANDALAY AV (CB) APT 232
--EDW D (ESTELLE G) SHT MTL WKR EAST SIDE SHT MTL H3118 PARKWAY DR •
--EDW O JR STUDT USA R3118 PARKWAY DR
--EMILY H1013 E MICHIGAN DR (D)
--EMMA MRS H909 KAKUSHA MOBL PK
--ERIC H1714 LAKE AV •
--ETHEL F (WID WALTER F) H1624 SAN ROY DR (D) •
--EVERETT (NAOMI W) H1101 S HILLCREST AV •
CARLSON FLORIST NURSERY & GREENHOUSE (HARRY J MASON) 598 N INDIAN ROCKS RD (BB)
CARLSON GEO (EVELYN F) RETD H2186 EDYTHE DR (D) APT I2
--GUS (MARY B) (BAY PINE APTS) H701 BAY AV APT 3 •
--HAROLD W (LAVERNE A) SLSMN STOCKMAN SUP H1779 AVON LA •
--HELEN L CAFETERIA MGR SAN JOSE ELEM SCH R1303 NEW YORK AV
--HENRY O (BARBARA) SLSMN BLANTON REALTY HIS70 LEVERN ST •
--HENRY E (IOA M) H31F BAYVIEW GARDENS APT F
--HILMER H231 EMBASSY MOBL HOME PARK
CARLSON JACK CO INC JACK N CARLSON PRES R J LATTIMER V-PRES-SLS MGR-SEC-TREAS OFC SUPS 29 N GARDEN AV
CARLSON JACK N PRES JACK CARLSON CO H1491 DE LEON ST •
--JAMES C (VERNA G) (B & C BOAT CO) H250 8TH AV S (SH) •
--JANICE S H880 MANDALAY AV (CB) APT 70S
--JOHN R (DORIS C) RETD H4S8 GARDENIA ST (B) •
--KAREN STUDT R1772 DOVER LA
--KARINE E MRS OFC SEC STATE DEPT OF AGRL DIV OF PLANT INDUSTRY R1772 DOVER LA
--LAVERNE A MRS CLK CLWTR ENG R1779 AVON LA
--LOWELL H (ALYCE J) SLSMN ST PETE TIMES H867 INDIAN ROCKS RD (L) •
--LUCY H1908 DREW ST
--MARJORIE O EMP GENL ELEC R308 PRINCESS ST
--MARTIN MECH D MILLS HTG & AIR COND R PINELLAS PARK FLA
--MAY E MRS H600½ VINE AV •
--OLGA MRS RETD HI3S5 DREW ST APT I
--PAUL (BLANCHE) RETD H1413 SATSUMA ST •
--RALPH H USA R1303 NEW YORK AV (D)
--RAYMOND E (ELEANOR M) RETD H229 PINE RD (B) •
--RICHD STUDT R1779 AVON LA
--RICHD E MECH D MILLS HTG & AIR COND R ST PETERSBURG FLA
--RICHD W (EMMA S) H236 LAKESIDE PARK
--ROBT O (FRANCES H) AGT EAL H BX670 HERMAN ST RT I •
--ROBT H (HELEN L) MACH HI303 NEW YORK AV (D)
--ROGER (AILEEN) REP ROGER CARLSON CO H1501 GLADYS CIR (D)
--ROGER P (MARGT O) RETD HS10 MILWAUKEE AV (D) •
--ROGER W (LYNN S) SLSMN FIRESTONE H1S637 DARIEN WAY
--THELMA C (WID THEO) H731 LAKESIDE DR (L) •
--THOS T (DOROTHY T) RETD HI7I1 SAN MATEO DR (D) •
--WALTER J (MINERVA) POLICEMN INDIAN ROCKS BEACH FLA H12036 144TH LA N (L)
--WM F (BETTY A) DIST MGR SWIFT H1300 VIEWTOP DR •
--WM S B H1450 PALMETTO ST •
--WINIFRED M MRS SLSWN SANDY BOOK STORE R MARYMONT ST
CARLTON EDMUND P R31 ISLAND WAY
--ELLINOR W (WID NORTON B) H2671 PINEHURST AV (BB)
--M J MRS COOK H3065 MERRILL AV
--MARY A MRS H803 VINE AV
--THOS A (CARROLLE) SERVMN ELI WITT CIGAR H27 LEXINGTON DR (D) •
CARLTON'S SHOE STORE (EDW JOSEPH) 62S CLEVELAND ST
CARLYLE JAMES S (MONA B) REGIONAL MGR 3I4 S MISSOURI AV RM 212 R204 CRESTWOOD LA (HB)
--LEO E (ELLEN C) RETD HI240 10TH CT SW (L) •
CARMACK FRANK T (SARA P) RETD H404 N GLENWOOD AV •
CARMAN ARTH L (NATALIE P) H144 DONOVAN'S TRAILER PARK
--JAMES L (FRANCES) H408 LAKESIDE PARK
--JESSE B (EONA R) RETD HI237 N SEDEEVA CIR •
--MILDRED H202 PELICAN RD •
--WM (MARGT) RETD H267S E ST JOSEPH DR (D) APTA
CARMEAN JOHN L WINTER RES H1844 PINELAND DR •
CARMEN APARTMENTS (MRS CONCEPTION N VAZQUEZ) 24 PAPAYA ST (CB)
CARMER JAMES J (JOYCE A) PNTR H1006 JONES ST
--RUSSELL T (LOTTIE H) RETD HI54 RIDGE RD NW (L) •
CARMERON ALTAMESE (ALTAMESE'S COSMETICS) R GREENWOOD APTS
CARMICHAEL ALTON C (ELOISE C) PLANT OPR LARGO SEWAGE TREATMENT DEPT HI7S 11TH ST SW (L) •
--DAVID B (ANNIE C) H160 11TH ST SW (L) •
--DAVID C (BEULAH G) RETD HI704 CYPRESS AV (B) •
--DUNCAN C (RUBY K) TREE SURGEON GOTHAM TREE SURGEONS H7I4 CLEVELAND AV SW (L) •
--ELOISE C MRS CASH PUBLIX SUPER MKT RI7S 11TH ST SW (L)
--HUGH E (IRETHA O) SHOPMN FLOURNOY ELEC H1S2 11TH ST SW (L) •
CARMICHAEL J W IMPORT & EXPORT CO (JAMES W CARMICHAEL) 1496 PINE BROOK DR
CARMICHAEL JAMES W (HAZEL B) (J W CARMICHAEL IMPORT & EXPORT) HI496 PINE BROOK DR •
--JOHN B JR (OPHELIA B) DRIVER CAMPBELL PAVING HI6S RIDGE RD NW (L) •
--JOHN R (STELLA) RETD H2I28 ORCHID ST (L) •
--MARVIN O (RUBY L) BLOCK LAYER H177 11TH ST SW (L) •
--NANCY D CLK COUNTY TAX COLLR R165 RIDGE RD NW (L)
--ROBT R (CAROL A) MECH FAIRCHILD-HILLER H1I28A EUGENIA ST
--V R (EDITH S) HI16 SUNNY GROVE
--VICTOR V (OPAL W) SLSMN HI668 E DRUID RD •
--WAYNE L (GRETCHEN E) PRNTR ABILITIES INC H91 9TH AV SW (L) •

DUNEDIN CAB CO.
CALL 733-1297

Where to Buy?
Consult the Classified Business Lists In This Directory

SHEET METAL

DEWICK SHEET METAL

•

GENERAL PRODUCTION SHEET METAL WORK

•

6 Largo Commercial Plaza Bldg. 111½ N. Missouri Ave. (33540) Largo

•

TEL. 584-7316

TAXI

INDEPENDENT CAB

SERVING CLEARWATER - LARGO AT LOCAL RATES

584-8681 RADIO DISPATCHED 584-8681

24 HR. Service

CARMICHAEL

--WILBUR E DRIVER CLWTR CONCRETE INDUSTRIES R1150 RUSSELL ST
--WM F (FOUNDRY ALUMINUM PRODUCTS) H332 TILDEN ST (D)
CARMICHAL DALE STUDT R177 11TH ST SW (L)
CARMICHEAL WILBUR R1111 TANGERINE ST
CARMICLE JERREL B (LINDA H) SUPT D F & S GENL CONTR ST PETERSBURG FLA H149S7 NEWPORT RD •
CARMODY JENNIE G R142S FAIRFIELD DR
CARMON FRANK (HELEN) DEPT MGR SPERRY MICROWAVE H17 KENWOOD DR
CARNAHAN PAUL G (JANET K) ENG HONEYWELL H2131 OAK GROVE DR •
CARNEGIE GWENDOLYN M MRS ASST TCHR TINY TOTS PRIVATE SCH R1734 MAGNOLIA RD
--ROBT A (GWENDOLYN M) INSP COUNTY BLDG DEPT H1734 MAGNOLIA RD (B) •
CARNES SEE ALSO KARNES AND KARNS
--CORNELIA D MRS H801½ DREW ST
CARNEY GEO S (LOUISE M) RETD H1167 FORD LA (D) •
--MARGT I (WID EDW M) HB07 8TH AV SW (L) APT S
CARNRIKE ALBERT M (VIOLA M) MACH SPERRY RAND H23B1 PHILLIPE ST (SH) •
CARNWELL HOMER R (JACQUELINE S) SIGN PNTR ADCO NEON SIGNS H1B59 N WASHINGTON AV
CAROGGIO ELAINE M STUDT P227S GLENMOOR RD N
CAROL'S GIFT SHOP (DIETRICH WESSEL) 433 MANDALAY AV (CB)
CAROL'S (MRS CAROL J FULLERTON) ANTIQUES 142S S MISSOURI AV
CAROLAN VIRGINIA MRS OFC SEC FLA FABRICS H308 N HIGHLAND AV •
CAROLE'S CERAMICS (LYCURGUS M & MRS CAROLE C MITCHELL) 407 S PEGASUS AV
CAROLINE APTS (CARL R LENDERMAN) 623 1ST AV N (SH)
CARON ALICE WAITRESS MARIANNE'S RESTR R30S S DUNCAN AV
--DENNIS J (SANDRA L) MGR PETTY INC H144B NURSERY RD •
--HELEN M MRS MGR MARIANNE'S RESTR R2000 HARDING DR
--RAY (HELEN M) COOK MARIANNE'S RESTR P2000 HARDING DR
--ROBT W (GENEVIEVE B) COORDINATOR SPERRY-MICROWAVE H1055 CONANT AV (SH) •
--SUE COOK MARIANNE'S RESTR R30S S DUNCAN AV
CAROTHERS A FRANK (LEAH I) MTCE SUPT YMCA H1B19 SKYLAND DR •
--OLIVER (ELMA) RETD H38B BAY-ARISTOCRAT
--PEARL MRS LABY TECH SUNCOAST HOSP H3120 DRYER AV (L)
--VICTOR (MAE) RETD H101 TWIN D TRAILER PK
CAROUSEL KETTLE RESTAURANT (ADAM M MACKAY) 460 MANDALAY AV (CB)
CAROUSEL MOTEL (RALPH W HALGREN) 640 POINSETTIA AV (CB)
CARPENTER BENJ L SLSMN H404 N OSCEOLA AV APT 2
--BENJ L (BARBARA J) MACH OPR AEROSONIC CORP H1614 SCOTT ST
--BENJ L (MARIE M) H130B FAIRMONT ST •
--CORNELIA (WID J HERBERT JR) H210 S GLENWOOD AV •
--D J (MARY) RETD H733 BELTREES ST (D) 9
--DARLENE R STYLIST WIG TOWN R1S16 PINEAPPLE LA
--DONALD L (JOAN M) CLK PO H512 ROANOKE ST (D) •
--DONNA MRS CLK THIRD CITY NATL BANK R972 CEDERWOOD DR (D)
--DOROTHY M CLK MEASE HOSP & CLINIC RBS7 DUMONT DR (D)
--EARL (MARY) ASST MGR BUTLER'S SHOES P TAMPA FLA
--EARL S (LUCILLE) RETD H16S9 WILDWOOD RD •
--EMMETT W (GLADYS N) SUPVR PUBLIX H1565 SCRANTON AV •
--ETHEL C (WID HERBERT) H433 DOUGLAS AV (D)
--EVELYN C OFC WKR HONEYWELL H219 FLAMINGO RD •
--FRANK E (MARY E) DRIVER CLWTR SUN H1S76 SCRANTON AV •
--GEO (INA) RETD H129 PARKWOOD ESTATES
--HELEN E (WID WM G) H2449 BAYWOOD DR E (D) •
--HORACE E (PHYLLIS M) ADJ AUTO-OWNERS INC H1SB1 TUSCOLA RD •
--JAMES L (RUBY L) H60S INDIANA AV

CARPENTER

--JAMES V (SARA M) RETD H1313 S MADISON AV •
--JOHN E (DONNA J) ATNDT FIRESTONE STORES H972 CEDARWOOD DR (D) •
--JOHN W (BLANCHE M) SLSMN RUSSELL O MC KEE REALTY H1939 CLEVELAND ST •
--LESLIE H1331 MAIN ST (D) LOT 226
--LINDA K BEAUTY OPR R1576 SCRANTON AV
--LICNEL H1699 S CLEARWATER-LARGO RD
--LOUIS W (GRACE A) H120 ORANGEWOOD DR (D) •
--MAE MRS H213 TWIN PALMS MOBL HOME CT
--MAURICE D (DOROTHY W) CONSTN WKR HB57 DUMONT DR (D) •
--MERLE S (MAUDE B) RETD H714 GERSHWIN DR (L) •
--NITA J (WID WALTER) H70S 2D AV NE (L) •
--RAY STUDT R60S INDIANA AV
--RITA C (WID RALPH) SLSWN YARDAGE UNLIMITED R910 N GLENWOOD AV
--SHIRLEY A BKPR FIRST NATL BANK R156S SCRANTON AV
--SPENCER L (JULIA) JWLR 107 N FT HARRISON AV R10510 114TH TER N (L)
--THOS MGR LEE OPP INC R TAMPA FLA
--VIRGINIA TCHR BELCHER ELEM SCH R301 S JUPITER
--WALTER (TERESA) RETD H104 TWIN D TRAILER PK
--WILLARD M (ESTHER M) H1953 PINEHURST DR •
--WM M (BARBARA) ASST CASH BK OF CLWTR H1516 PINEAPPLE LA •
--WINIFRED AIDE MORTON F PLANT HOSP H414½ JEFFORDS ST

CARPENTER'S UNION LOCAL 1275 UB OF CJ OF AMERICA (AFofL-CIO), G Ed Hayden Business Agent, Meeting Nights 1st and 3d Thursday of Each Month, 1133 Seminole st, Tel 442-4954

CARPENTIER RAYMOND N (EDITH A) ENG HONEYWELL H3029 ROBERTA ST (L) •
CARPENTIERI ALFRED (ALICE L) RETD H609 GERSHWIN DR (L) •
--ARTH F (LORENE V) FIREFIGHTER CITY FIRE DEPT H1413 CANTERBURY DR •
--JOSEPH P (MARIE J) PLMB HOWDESHELL PLMB H2215 DUNCAN DR (BB) •
CARPET FASHIONS OF CLEARWATER INC ALF J CHIPREAN MGR WHSE 2049 CALUMET ST
CARPET MART OF CLEARWATER INC MRS L M WHITNEY PRES J A WHITNEY V-PRES D P WHITNEY SEC-TREAS 2108 GULF-TO-BAY BLVD

CARPET SERVICE CO (Wallace W Rue), Rug Cleaning Furniture Cleaning, Oriental Rug Repairing and Moth Proofing 985 Douglas av (Dunedin), Tel 733-2209

CARPETLAND INC FRED M SHIRLEY PRES 2071 GULF-TO-BAY BLVD
CARPITA ZACHARY (MARY M) BLDR H1337 TROTTER RD (L) •
CARR SEE ALSO KARR AND KERR
--ADA D (WID ALLIE J) R505 VIRGINIA LA
--AL W INSTALLATION FORMN NATL BIFF BURGER SYS RB927 FAIRWEATHER DR
--BARBARA G MRS LABY TECH JOHN N SOURBEER R2565 HAINES BAYSHORE
--BEN JR TCHR COUNTY BD EDUC H1128 GROVE ST •
--BERT (HELEN) RETD H1004 PINE ST
--BETTY J MRS STEN SHELTON SHELTON & COPELAND R221 MANEOLA DR (L)
--BOBBY H (PEGGY J) MECH STANDARD OIL H1732 MAIDEN LA (L) •
--CAROL MRS H1B56 NURSERY RD •
--CARROLL R (TOMMIE L) EMP HUGHES SUP H1605 ST MARY DR (D) •

CARR & CO SUPPLY INC, Russell L Carr Pres-Treas, Wm C Gallo V-Pres Purchasing Agent, Arthur J Baker Sec, Plumbing and Heating Supplies and Equipment, 1530 S Missouri av, Tel 446-8379

CARR DAVID E JAN ATLAS SERVS R1927 SPRINGTIME AV
--DAVIDE (RITA) JAN ATLAS SERVS H1927 SPRINGTIME AV •
--DOROTHY STUDT R1222 BELL DR
--DOUGLAS W (CATH S) PHYS 1200 DRUID RD S H851 ELDORADO AV (CB) •

Who Sells It?

Is Answered by the Classified Business Lists In this Directory

BROADWAY PHARMACY, Inc.

TELEPHONE 733-4181

Your Health Is Our Business

RUSSELL STOVER CANDIES

979 BROADWAY (DUNEDIN)

DRUGS

DEPESTEL - REALTOR

Specialists In: Mobile Home Parks - Motels - Exchanges

5284 Seminole Boulevard - U. S. Highway Alternate 19

Office Tel. 391-8555 **Res. Tel. 347-3670**

CARR

--EDITH H (WID HARLAND R) H1861 DDUGLAS AV (D) ●
--EDW B (MARY T) H516 6TH AV NE (L) ●
--EMDRY M (LEAH L) RETD H423 WCDDRDW AV NW (L) ●
--ERNEST E RETD H215 BAY HAVEN CT APT 2
--FRANCIS J (FRANCIA B) RETD H1705 LAUREL RD (B) ●
--FRANK E (BARBARA) SLSMN H2565 HAINES BAYSHDRE RD ●
--GED W RETD H704 S KEYSTDNE DR ●
--GERALD G (RUTH B) MECH TAMPA INTERNATIDNAL AIRPDRT H900 VINE AV ●
--GILL STUDT R2565 HAINES BAYSHDRE RD
--GDRDON B (HARRIET C) BUYER CDUNTY PURCH DEPT H225 LEEWARD ISLAND ●
--HERBERT M PIPE LYR R1011 VINE AV
--JUDY STUDT R2565 HAINES BAYSHDRE RD
--KATHERINE E MRS RETD H100 69TH ST N ●
--LENA F H329 ALBERT ST (D) APT 2
--LDRETTA B MRS MAID MDRTDN F PLANT HOSP H807 HART ST
--MARY J (WID CLARENCE E) H207 SDU COMFORT MOBILE VIL
--MEYER (ANN) RETD H880 MANDALAY AV (CB) APT 942
--DLIVE H (WID J M) H906 7TH AV SW (L) ●
--PEYTON T III (BETTY J) H221 E MINEOLA DR (L) ●
--RAY (LDLA) RETD H BX722 STATE RD 580
--RICHD STUDT R2149 CAPRI DR
--ROBT S (KATH M) WRITER H301 ELDRIDGE ST ●
--RUSSELL L (FAYE L) PRES-TREAS CARR & CO SUP H1222 BELL DR ●
--SHIRLEY N MRS WAITRESS H1009 LOTUS PATH
--STEDMAN H (RRADA S) (CARR ANIMAL HOSPITAL) H15 BIRDIE LA (D) ●
--TIMOTHY MUSICIAN H317 ELDRIDGE ST
--WALTER (STELLA K) CARP H2149 CAPRI DR ●
--WM L (PATRICIA) SLSMN MC ELWAIN CLARY AIR CDNDITIDNING H1350 BYRON DR ●
--WILSIE W MRS GENL MGR BELLEAIR TRAVEL BUR R REDINGTON BEACH FLA
CARRABDTTA AMELID J (JEAN R) TECH HDNEYWELL H1385 S HILLCREST AV ●
--BDNITA A STUDT R1385 S HILLCREST AV
--RONALD L STUDT R1385 S HILLCREST AV
CARRACI JEAN P H880 MANDALAY AV (CB) APT 912
CARRAND FRANCIS J JR USN R2243 CURTIS DR S
--FRANCIS J (MARIE R) ENG HONEYWELL H2243 CURTIS DR S ●
CARRAWAY CECIL T (MARIDN C) ASST FDRMN HDNEYWELL H201 PARKWODD ESTATES
CARRELL FLORENCE L (WID SAML L) H1979 N BETTY LA ●
--MARY STUDT R1110 BEVERLY AV NW (L)
--SAML L (A LDUISE) H1918 N BETTY LA ●
--THDS W JR (ILLA B) LAB CITY PKS & RECREATIDN H1110 BEVERLY AV NW (L)
CARREND JERRY B USMC R15011 AVALDN AV
--MDNA STUDT R15011 AVALDN AV
--RUDY V (MILDRED B) CDML FISHERMAN H15011 AVALON AV ●
CARRIAGE HDUSE INTERIDRS (JDHN M ANDERSDN) 560 N INDIAN ROCKS RD (BB)
CARRICK LYNN C (NELLIE C) RETD H3247 19TH PL SW (L) ●
CARRIE NDRMAN H (ELLEN W) RETD H55 HARBDR VIEW LA (L) APT 305
CARRIER G PATK (MARGT L) FDRMN THAYER MTR H2638 BRAEBURN DR (L) ●
--ISABEL W (WID CARL F B) H504 E DRUID RD APT 1
--MEL (NDRMA) RETD H426 LAKE RD ●
--RICHD (PATRICIA) H2675 BRAEBURN DR (L)
--RDBT E (JD ANN) AGT HOLLY HAMBURGER MACHINES H650 CRESCENT DR (L) ●
CARRIGAN MICHL (JDANNE) H751 BRUCE AV (CB)
CARRINGTDN.WM T (EVELYN) 2 1732 BELLEAIR RD
CARROLL ALYCE P (WID LESTER M) INVESTIGATDR COUNTY DEPT SDCIAL SERVS H1625 N JEFFERSON AV (L) ●
--ARTH B (RUTH) RETD H246 PLAZA PINES TRAILER PARK
--BEN H LAB D SANITATIDN DEPT R1000 ILLINOIS AV PALM H
--BRENDA STUDT R2140 ALAMANDA DR
--CHARLES D (ALICE D) RETD H1309 DREW ST APT 1 ●
--CLARICE B (WID JAMES F) RETD H75 7TH ST N (SH) ●
--DANL (MINNIE L) MTCEMN PENINSULAR ORGANICS H955 DELAWARE ST (SH) ●
--DDNALD H (GEDRGIE ANN) CLK GREENWDDD PHARMACY H3290 HILLSDALE AV (L) ●
--DONNA R CLK BAYSIDE DRUG R1757 CREEK LA (L)
--ELSIE M MRS CLK PATID SHOP H700 HAMILTON CRESCENT APT 5
--EUG J H1480 LAURA ST ●
--EUG M (PATRICIA A) MGR HOWARD JOHNSDN'S H1368 GREAT DAK DR ●

CARROLL

--FRANK RETD H BX650 RODSEVELT BLVD
--GLADYS AIDE GREEN ACRES NURSING HOME R54 ACACIACLWTR BCH FLA
--HAROLD W (NEAL V) INSTR ST PETE JR COLLEGE H15416 BRISTOL CIR W ●
--HERBERT A (BARBARA A) SLS MGR CARMER HALL(OLDSMAR FLA) R1388 N HIBISCUS ST
--JOHN D (STEPHANIE G) (GRAND PARKING) H2005 7TH AV SW (L) ●
--JOHN H (MILDRED B) DIST SLS MGR MUSSELMAN DIV PET MILK H222 DRIFTWDOD LA (L) ●
--JDHN H III STUDT R222 DRIFTWCDD LA (L)
--JOHN T RETD H711 PATTERSON ST ●
--JDSEPH F (DDRDTHY L) MGR PICK-KWIK FOOD STORE INC H2140 ALAMANDA DR ●
--KELSD A (MAY N) H291 KEATING DR (L) ●
--M HELEN MRS MAID H1625 N MADISDN AV
--MAI H MRS H17 S WASHINGTON AV
--MARY M MRS TCHR CLEARWATER SPL EDUC CNTR H1505 SUNSET DR
--MILTON V (CHARLOTTE E) WITH CITIZENS NATL BK H1804 SUNSET DR ●
--NANCY CLK CHELSEA TITLE & GUARANTY P9326 90TH ST N (L)
--NEAL V MRS CAFTERIA WKR H P ELEM SCH R15416 BRISTOL CIR
--RICHD J (MARIE) SLSMN GODDYEAR SERV STORES H931 LAKESIDE DR (L)
--ROBT JR STUDT R1284 INVERNESS DR (D)
--ROBT C (JDSEPHINE J) PERSDNNEL MGR SPERRY RAND H1284 INVERNESS DR (D) ●
--ROBT L (BEATRICE I) RETD H1240 ST ANDREWS DR (D) ●
--SIDNEY SLSWN PATID SHOP R HAMILTDN CRESCENT CIR
--STEPHANIE G MRS OPR TIARA BEAUTY SALDN R2005 7TH AV SW (L)
--STUART (MARJORIE) MGR B F GOODRICH H690 UNION ST (D) APT 3
--STUART H AGT PRUDENTIAL LIFE INS R1804 SUNSET DR
--TROY SHDE MKR FLA SHDE SERV R9333 94TH AV N (V)
--WM A (MARIE R) JAN YMCA H1549 YOUNG AV ●
--WM G (NANCY E) GROUNDMN FLA PWR R9326 90TH ST N (L)
--WM M RETD H405 ISLAND WAY APT 26
CARRDW BETTY M MRS CLK BEN FRANKLIN STORE H1426 ALAMD LA (D) ●
--GERTRUDE STUDT R1426 ALAMD LA (D)
CARRDZA ORLAND W (DORIS G) REP STATE EMPLDYMENT SERV H905 PINEVIEW AV ●
CARRUBA JANICE K STUDT R2646 WOODRING DR
--JDYCE M STUDT R2646 WDODRING DR
--RDSS (GRACE L) EQUIP OPR L L STONE INC H2646 WDODRING DR ●
CARRUTH ALLAN B (JD ANN B) SLS ENG L S STARRETT CD H2231 GLENMDDR RD S ●
CARRUTHERS BRUCE R STUDT R1768 E DRUID RD
--JAMES N (MARIDN C) H REAR 7 S HAINES RD
--JANICE G STUDT R REAR 7 S HAINES RD
--JEAN N (WID ROBT H) LUNCH RM SUPVR COUNTY BD EDUC H1768 E DRUID RD ●
--PETER STUDT R1768 E DRUID RD
CARSE AMANDA H MRS H1443 E DRUID RD ●
CARSEY DONALD A (VIRGINIA L) WELL DRILLER H899 MICHIGAN BLVD (D) ●
CARSHDRE WM J (AGNES DE B) RETD H870 BAY ESPLANADE (CB) ●
CARSDN ALBERT I (CARDLYN F) RETD H1534 MEADDW DALE DR ●
--ANN STUDT R706 ELDRIDGE ST
--EFFIE B (WID LOUIS) H706½C ELDRIDGE ST
--GEC M (MARY A) H820 16TH AV NW
--GRACE R710 S LINCDLN AV APT 1
--HARRY LAB H706½A ELDRIDGE ST
--HDRACE G (MABEL V) JAN BANK DF CLWTR H706 N MYRTLE AV ●
--JAMES (ANNA M) LAB RDBT LANE'S PLASTERING H905 RAILROAD AV
--JAMES P (KATH L) (CARSDN'S RESTR) H3364 HONEY SUCKLE RD (L) ●
--LDUIS (WILLA M) CEMENT FNSHR H706 ELDRIDGE ST
--MAMIE (WID WALTER) H322 TWIN D TRAILER PK
--MATTIE L (WID ANDREW) H910 JURGENS ST ●
--RAYMDND (HELEN M) (MARIANNE'S RESTR) H305 S DUNCAN AV ●
--ROBT J (MARY C) H1188 STARBDARD WAY ●
--RUSSELL S (MARY L) H1711 INDIAN RDCKS RD (B) ●
--RUTH M (WID WM J) TEL OPR MEASE HOSP & CLINIC H301 BRDADWAY (D) ●
--THCS C RETD H511 S LAKE DR
--WM W SUPT L L STDNE INC R ST PETERSBURG FLA

the ultimate in dry cleaning

uptons

733-4131

AMERICAN INSTITUTE OF Certified MAINTENANCE NID

Who's Who- and Where?

Such questions can only be answered by the Directory and that is where people look when they want to buy.

Are you properly displayed therein to get the business?

PINELLAS ADJUSTMENT BUREAU, Inc.
INSURANCE ADJUSTERS — ALL LINES
Phone 446-7089 - Night Phone 445-7505
Suite No. 4 - 1700 Drew St. Clearwater, Fla.

Look to the Leader
BRUCE TAYLOR
REALTOR INSUROR
Taylor Bldg., 121 N. Osceola Ave., Clearwater Phone 442-2101

CARSON'S RESTAURANT (JAMES P CARSON ROY W PLATER) 232 N INDIAN ROCKS RD (BB)
CARSTEN PHILLIP J (EVELYN T) CARP H24 SILVERCREST TRAILR PK (L)
CARSTENS LILLIAN E H880 MANDALAY AV (CR) APT 442
CARSWELL CLYDE M (PATRICIA U) ENG HI655 S LADY MARY DR ●
--GEO W (EFFIE) MECH CARLISLE MTRS HI3517 I20TH ST N (L) ●
--MARGT RI35I7 I20TH ST N (L)
--MARVIN (CORA L) LAB H304S BUTLER ST (SH)
--PAUL H (MYATTE P) H34 3D ST (ALCOVE TRLR PK)
CARTAYA HERMINIA RI647 JEFFORDS ST
CARTE EUG F THERMOSTAT INSTALLER JOHNSON'S SERV CO HI0S4 SUNSET POINT RD ●
--STANLEY (IRENE) H2I3 HOLIDAY TRAILER RANCH
CARTER ALEC A (ELIZ) RETD H2665 GULF-TO-BAY BLVD APT T3 ●
--AUTH R (RUTH E) RETD HI10 TOWN & CTRY MBL HM PK (L)
--BARBARA STUDT RI34 W GRAPEFRUIT CIR
--BEN F H2I4 BRIGHTWATER DR (CB) APT 2
--BETTY P MRS (SPIC N SPAN LNDRY & CLNS RI34 W GRAPEFRUIT CIR
--BOBBY D (SHIRLEY A) PROD MGR PUBLIX SUPER MKT HI4964 NEWPORT RD ●
--C RAY (BETTY P) (SPIC N SPAN LNDRY & CLNS) HI34 W GRAPEFRUIT CIR ●
--CAMPBELL (EMMA G) MECH DAVID BILGORE & CO H8 S HAINES RD ●
--CAMPBELL (GRACE) MTCEMN DAVID BILGORE HI309 HARBOR HILL PKWY (SH)
--CAROL CLK CLWTR PURCHASING & STORES DEPT RI36I ESSEX CT
--CATH S MRS H902 HILLCREST MOBL HOME PARK
--CHARLES (THERESA A) RETD HI644 BAY SHORE BLVD (D) ●
--CHARLES D (EUNICE K) TIRE DEPT MGR MONTGY WARD H87 PATRICIA AV (D) ●
--CHARLES W (LEONA) (CHELSEA APTS) HSS7 CYPRUS AV (CB) APT I ●
--CINDY RI40½ IST AV NE (L)
--CLAUDE L (GLADYS C) RETD H67S REGINA RD (D) ●
--CLYDE NURSERYMN HARDINS NURSEY GARDEN SHOP & FLORIST
--CYNTHIA H STUDT R2272 MILWAUKEE AV (D)
--DAVID ORDERLY MEASE HOSP & CLINIC RI543 ANDOVER DR
--DONALD (VERA M) H623 TWIN LAKES TRAILER LODGE
--DONALD (ELSIE) LAWN MOWER REPR & RENTAL SHOP RI649 S MYRTLE AV
--DONALD R USAF RI499 HUNT LA
--DORIS V HI090 MAIN ST (SH) ●
--DOUGLAS M (MARY W) DIR COUNTY ENG DEPT HI445 MARJOHN ST ●
--DOUGLAS R (ISABELLE C) ENG RINELLAS COUNTY HS0I MANDALAY AV (CB) APT CI0
--EDNA M R7I7 6TH AV NE (L)
--EDW C (EVA L) HI732 SUFFOLK DR ●
--EDWIN F (MOZELLE M) SLSMN CHEMEX HI95S CARLOS AV
--EZRA DRIVER COUNTY HWY DEPT R ST PETERSBURG FLA
--FLETCHER (SUSIE M) LAB BELLEAIR TOWN GARAGE HI346I I2IST ST N (L) ●
--GARY STUDT R27I0 WOODRING DR
--GEO F H249 JASPER ST (L) LOT 57
--GLENDA F MRS INSTR ARTH MURRAY DANCE STUDIO H90S HART ST APT B
--GLENDA J MRS INSTR ARTH MURRAY STUDIO RI240 STOCKTON DR
--GRACE A LIBRN COUNTY LAW LIBRARY H608 OAK AV
--GWENDOLYN STUDT RI008 MARSHALL ST
--H RICHD (JEAN T) PHYS II75 E DRUID RD HI739 BELLEAIR RD ●
--HAROLD E (SARAH M) DRIVER CLWTR LIMOUSINE H425 8TH AV NE (L) ●
--HARRY B (MARIE A) MUS TCHR 253 4TH ST N W (L) H253 4TH ST NW (L) ●
--HARVEY L (BESSIE H) RETD H2000 WOODWARD AV (D) ●
--HATTIE M (WID DERIRTT T) HI0I2 NEW YORK AV (D) ●
--J P (MYRTLE) H2633 SUMO DR ●
--JAMES (DORIS) H69 RAINBOW CT (L)

CARTER
--JAMES A JR (JESSIE M) CLK BAY PINES HOSP H82I ORANGE VIEW DR (L) ●
--JAMES B RETD HI022 9TH AV NW (L) ●
--JAMES C (B GAIL) FORMN GENL ELEC H7I2S DARIEN WAY ●
--JAMES W (FLORENCE A) H806 GOLDEN TRINGL MBL MNR(L)
--JANE E RI265 FRUITLAND AV
--JESSAMINE MRS TEL OPR TOWN OF LARGO R82I ORANGEVIEW DR
--JESSE E (BETTY J) INSP U S GOVT HI464 S FREDERICA DR ●
--JOAN A WAITRESS HOWARD JOHNSON'S RI644 BAY SHORE BLVD (D)
--JOHN USMC RI445 MARJOHN ST
--JOHN (MARY) RETD H2I7 ROBIN RD ●
--JOHN H (VIRGINIA S) H246 N GARDEN CIR (D) ●
--JOHN L (EMMA) MACH OPR ANCHOR CONCRETE PRODUCTS HI0II N MADISON AV ●
--JOHN W (JO ANN) HI59 RIDGE RD NW (L)
--JUNE L STUDT R42S 8TH AV NE (L)
--KAY CLK TYP SPANISH GDNS NURSING HOME R87 PATRICIA AV (D)
--LAWRENCE E (ANNA M) LAB CITY INCINERATOR HI947 ALBANY DR ●
--LEON (ALBERTA) H620 HILLCREST MOBL HOME PARK
--LILLIAN H428 6TH AV NE (L) ●
--MARIE A (WID LESLIE P) HI42I TURNER ST ●
CARTER,MARINE (CHARLES W CARTER) SUPS 405 N FT HARRISON AV
CARTER MARION (MARY K) PNTR SPERRY-RAND HISI8 NELSON AV ●
--MARY K MRS LEGAL SEC KENNETH A SUNNE RISI8 NELSON AV
--MICHL STUDT R67 PATRICIA AV (D)
--N BROOKS (P JEANETTE) (CARTER'S ARMY-NAVY) H932 BRUCE AV (CB) ●
--NORWOOD W (CHRISTINE U) RETD HI6S DEVON DR (CB) ●
--PAUL C (MILDRED P) RETD H2450 TRADE WINDS DR W (D) ●
--PAUL E JR STUDT RI836 DEBORAH AV (L)
--PAUL E (BLANCHE B) PRIN PINELLAS PARK ELEM SCH HI836 DEBORAH AV (L) ●
--PAULETTE G TELLER GULF TO BAY BANK & TRUST RI499 HUNT LA
--R L (MARY J) H640 SCOTLAND ST (D)
--RALPH I (GLADYS E) RETD HI005 OSAGE ST ●
--RAY C (BETTY L) DIV CHF U S DEFENSE CONTR ADMN HI7I3 LOMBARDY DR ●
--RAYMOND F (MARY H) CUSTDN ST PETE JUNIOR COLLEGE HI499 HUNT LA ●
--RICHD E (NANCY W) ENG HONEYWELL H2SIS N FOREST PKWY (L) ●
--RID M (MARY A) RETD H3I7 MIRA VISTA DR (D) ●
--RITA E MRS 2 NURSE MORTON F PLANT HOSP HI3 GLENWOOD DR ●
--ROBT L (ELAINE) SLSMN HI3I2 S EVERGREEN AV ●
--ROBT L (NAOMI R) MGR MITCHELL'S SUNOCO SERV STA H1402 CARNATION DR (D)
--ROSE E MRS NURSE VISITING NURSE ASSN R90I S FORT HARRISON AV
--RUTH MRS MACH OPR CLWTR SUN H400 VINE AV
--SUSIE S MRS MAID RIIS9 DOUGLAS AV (D)
--T FRANK (MARGT L) ZONE MGR INVESTORS DIVERSIFIED SERVS HIS65 ELMWOOD ST ●
--TALMADGE M RETD H2090 US HWY I9 N LOT 2I4
--THOS E (HELEN) CARRIER PO H839 6TH AV SW (L) ●
--THOS I (BARBARA E) RETD HI0I7 N OSCEOLA AV
--TROY O (MILLIE L) EMP FERMAN CHEVROLET H27I0 WOODRING DR ●
--VERNON CARP MEASE HOSP & CLINIC RI543 ANDOVER DR (D)
--VIOLA (WID ARTH H) RII0 TOWN & CTRY MBL HM PK (L)
--VIRGINIA S MRS OFC SEC DUNEDIN ELEM SCH R246 GARDEN CIR N
--WILBUR M (RUTH N) HI030 MANDALAY AV (CB) ●
--WILLA M MRS OFC SEC MAURICE E ROSS R RT 2 BOX S27
--WM WINTER RES H SUNSET ACRES TRAILER PK-
--WM A (FRANCILE C) SLSMN A H ROBINS INC H478 LIMEWOOD AV (D) ●

Consult the CLASSIFIED LISTS of the DIRECTORY

If You Would Find What You Wish to Buy

PRESCRIPTIONS CAREFULLY COMPOUNDED FAST DELIVERIES
1000 CLEVELAND
GREENWOOD PHARMACY
TELEPHONES 446-1202 AND 446-3132

HOWARD'S RADIO & TELEVISION
Admiral "America's Smart Set"
Serving Clearwater and Bay Area Over 10 Years
• WE SERVICE ALL MAKES •
COLOR TV — STEREO — SOUND EQUIPMENT
SONY
DUMONT
1477 S. FORT HARRISON AV.
PHONE 442-6864

CARTER
--WM D (ELSIE H) YD WKR H2272 LANCASTER DR •
--WM E (MARY S) TECH AEROSONIC CORP H1036 JACKMAR RD (D) •
--WM G (MARIE E) RETD H700 YELVINGTON AV •
--ZONA E (WID THOS C) RETD R5650 COLFAX AV
CARTER'S ARMY-NAVY (N BROOKS CARTER) GENL MDSE 628 CLEVELAND ST
CARTIER GEO J (RITA A) ELECTN H2370 BELLEAIR RD •
--GEO J JR USAF R2370 BELLEAIR RD
--GRETA MRS (WID LOUIS) H208 CRANE RD •
--RITA SLSWN HALF-SIZE DRESS SHOP R2370 BELLEAIRE RD
CARTISAN ANTONIO (CARMELLA) RETD H30 BAY ESPLANADE (CB) APT 2B
CARTNER CLARENCE R (ELEANOR M) CIRCULATION MGR TRIBUNE CO R OLDSMAR FLA
--DAVID R (PATRICIA) MECH FAIRCHILD STRATOS H511 N WASHINGTON AV •
CARTWRIGHT AUGUSTA R (WID JOSEPH W) H1106 N FT HARRISON AV APT 2
--SAML E (ANNA L) H1221 PONCE DE LEON BLVD (B) •
CARTY DORIS M MRS OFC SEC COUNTY PLANNING DEPT H2420 SANTA CRUZ ST
CARUSILLO JOHN J (MARIE L) RETD H701 GERSHWIN DR (L) •
CARUSO EUG (ANN J) MGR MINNESOTA OHIO GAS STA H1223 N SATURN AV •
--FRANCES E (WID JOHN) H117 W GRAPEFRUIT CIR •
--GENE (ANN J) MGR MINNESOTA OHIO OIL R1601 FAIRMONT
--LINDA L STUDT R2729 NAVAL DR
--SAM L (CHARLOTTE B) ASST MGR 7-11 FOOD STORES H2729 NAVAL DR •
CARUTHERS DAVE R (OLINE E) RETD H2000 THE MALL •
CARUTHERS GROCERY (RANDOLPH J CARUTHERS) 802 PALMETTO ST
CARUTHERS LOUISE W MRS OFC SEC COUNTY SUPVR OF REGISTRATION R1389 SATSUMA ST
--ORA F (LOUISE W) SLSMN CONDON-MEEK H1389 SATSUMA ST •
--RANDOLPH J (LORRAINE B) (CARUTHERS GRO) H1827 SYLVAN DR •
--WM S (BETTIE H) ENG HONEYWELL H3112 ROBERTA ST (L) •
CARVEL (MICHL B AND MRS MARIE D DELLACONA) ICE CREAM 2017 GULF-TO-BAY BLVD
CARVELL GEO E (ALMA D) RETD H407 ALTHEA RD (B) •
CARVER ALBERT D RETD H414 11TH ST NW (L) •
--ALBERT E (JANE M) RETD H1246 E IDLEWILD DR •
--CHARLIE (FANNIE M) LAB H13614 120TH LA N (L) •
--FRED RETD R401 ENGMAN ST
--JOHN R (MARY L) LAB GARDNER'S NURSERY H1713 S BELCHER RD
--MARGT D (WID MYRON) H725 LAKESIDE PARK
CARVER NURSERY MRS WALTER SKLADANOWSKI HEAD TCHR KINDERGARTEN 1040 HIGHLAND AV (D)
CARWISE JOSEPH L (PANCHITTA C) ASST PRIN PINELLAS HI SCH H2018 119TH ST N (L) •
--PANCHITTA C TCHR RIDGECREST ELEM SCH R2018 119TH ST N (L)
CARY BETTY TCHR BELCHER ELEM SCH R ST PETERSBURG FLA
--FLORENCE G MRS (HOME & TRAILER BOTTLED GAS) R2492 BELLEAIR RD
--HAROLD O (FLORENCE G) (HOME & TRAILER BOTTLED GAS) H2492 BELLEAIR RD •
--HOWARD (FREDA) RETD H2000 E BAY DR (L) LOT 129
CASA CLAIR APARTMENTS (THOS B BRINKLEY) 430 POINSETTIA AV (CB)
CASA CONTENTA APARTMENTS THOS PULLIN MGR 2296 W BAY DR (L)
CASA MARINA APARTMENTS THE (MRS MARJORIE F JACOBSON) 663 BAY ESPLANADE (CB)
CASA PROIA EFFICIENCY MOTEL (MICHL PROIA) 410 S AURORA AV
CASA PROIA HAIR STYLING SALON (MICHL AND MRS ELIZ A PROIA) 410 S AURORA AV
CASA ROSA APARTMENT MOTEL (JAMES J FLASCO) 200 BRIGHTWATER DR (CB)
CASADA RAY W (BESSIE A) H1868 N WASHINGTON AV •
CASAGRANDE JEANETTE MRS H830 HIGHLAND AV (L) APT 4
CASANOVA PETER (CONNIE L) MTCEMN FLA FORESTRY CORP H7111 136TH AV N (L) •
CASE CALVIN H801 MAIN ST (D) LOT 21
--FREDK (WINIFRED) H314 TWIN PALMS MOBL HOME CT
--GEO (ANNA M) FOODHDLR SEASPIRE RESTR H107 S FT HARRISON AV APT 8
--JAMES W (MARIAN L) TECH HONEYWELL H229 36TH ST SE (L) •
--LEONARD H (ANNABELLE K) CARP H423 LOCKLIE ST (D) •

CASE
--MELVIN H (MARY E) SLSMN JOHNNY ROBERTS INC H1289 FRUITLAND AV •
--NELSON H JR (SHARON L) STUDT H880 BAY ESPLANADE (CB)
--RONALD W BARTNDR SEASPIRE RESTR H1538 S GREENWOOD AV
--WM F TCHR PLUMB ELEM SCH R602 BELTREES ST (D)
CASEBER E M (EMILY M) H1242 WELLINGTON DR •
--EMILY M MRS TCHR BELCHER ELEM SCH R1242 WELLINGTON DR
--WM STUDT R1242 WELLINGTON DR
CASEY ADELAIDE M TCHR COUNTY BD EDUC H202 PELICAN RD •
--CAROL V (MARGT V) SUPVR HP HOOD & SONS H123 4TH AV S (SH) •
--CLARA A (WID WM) R204 SCOTLAND ST (D)
--DANL L (TRULA) GENL MGR JIM MARSHALL'S MOBILE HOMES R2626 GULF-TO-BAY BLVD
--DONALD E TCHR OAK GROVE JR HI SCH H1217 FLAGLER DR 1217 FLAGLER DR
--ELEANOR MRS OFC SEC JOSEPH A EADDY R1474 MORROW
--FRANK W (LILLIAN M) RETD H2086 GREENBRIAR BLVD •
--HERBERT A (WILLIE A B) ELECTN HAMILTON ELEC H1229 ELDRIDGE ST •
--JEANNE M STUDT R123 4TH AV S (SH)
--LUCILE B MRS TCHR CLWTR HI SCH R301 S SATURN
--SUSAN W DENTAL ASST ROBT E HUFFER R1229 ELDRIDGE ST
--THOS J JR ORDERLY DRUID HILLS NURS & CONV R1474 MORROW DR
--THOS J (ELEANOR) BARTNDR AM LEGION H1474 MORROW DR •
--TIMOTHY J (ORA M) (CASEY'S TRAILER PARK) H730 14TH ST NW (L) •
CASEY'S TRAILER PARK (TIMOTHY J CASEY) 726 14TH ST NW (L)
CASH SEE ALSO KASH
--CHARLES R P (JEAN C) RETD H1575 PEACEFUL LA N •
--EVERETT B (JUDY L) SERVMN PROTANE CORP H1343 JEFFORDS ST
--MORRIS (BETTY J) ELECTN MELVIN A PORTER H1363 TUSCOLA RD •
CASHER HELEN MRS H312 HILLTOP AV •
CASHMAN ETHEL T (WID ARTH J) RETD R1033 GREENWAY AV (D)
--HOWARD E H100 S MARS AV •
--LAURENCE J (ANNETTE M) H102 BOULEVARD TRAILER PARK
CASIC MARIC H407 ELDRIDGE ST
CASITY CLARENCE B (SYLVIA I) RETD H2050 PINEHURST DR (D) •
--GINGER STUDT R2050 PINEHURST DR (D)
CASKEY MALCOLM W (MARION W) RETD H215 PENSACOLA RD (B) •
CASLER, DOUGLAS & BAXTER
PARTNERS
E BRANNON CASLER JR
LAWRENCE Y DOUGLAS
JAMES A BAXTER
ASSOCIATE
DENNIS P THOMPSON
ATTORNEYS-AT-LAW
214 RUDER BLDG
6 S FORT HARRISON AV
TELEPHONE 446-0559
CASLER E BRANNON JR (GRACE H) (CASLER, DOUGLAS & BAXTER), ATTORNEY-AT-LAW 214 RUDER BLDG 6S FORT HARRISON AV, TEL 446-0559, H MEASE MANOR, DUNEDIN, FLA, TEL 733-1161
--GUY M (ETHEL H) RETD H1945 WHITNEY RD •
--JOHN R (MARION M) RETD H1448 SOUTHRIDGE DR •
--RUTH L MRS H687 BAY ESPLANADE (CB)
--WALTER (CLETHA) RETD H3137 BAY LA •
--WM W (ROSEMARY) DRIVER JACK'S LANDSCAPING H1340 OVERLEA ST •
CASMER HAROLD (EVELYN) EMP FLA CUSTOM HOMES H1352 WILLIAMS DR •
CASNER DAVID A TECH SPERRY MICROWAVE R1750 DORCHESTER RD
--DONALD R (CAROL A) DRFTSMN TAMPA BAY ENG H1785 S BELCHER RD •
--ROBT G (DOROTHY G) MACH SPERRY MICROWAVE ELECTRONICS H1750 DORCHESTER RD •
CASON DENNIS STUDT R1500 S HIGHLAND AV
--LOUIS W (JEANETTE H) ENG HONEYWELL H1349 EASTFIELD DR •
--MILDRED D MRS CASH SUPER VALU MKT R PALM HARBOR FLA
--MILDRED J TCHR H P ELEM SCH R1349 EASTFIELD DR
--PAUL H (DOROTHY M) POLICEMN CITY POLICE DEPT H1500 S HIGHLAND AV •

GREEN'S FUEL
A NATURAL GAS SERVICE
There's nothing like Gas for
COOKING
REFRIGERATION
WATER HEATING
HOUSE HEATING
HENRY W. BROWN & SONS, INC.
Phone Clearwater 446-6131
Orange St. at Railroad
Tarpon Springs, Fla.
Phone 937-5115

Where to Buy?
Consult the Classified Business Lists In This Directory

LOOK
For the Friendly
Foremost
at
FOREMOST
Dealers
Everywhere
ICE CREAM
MILK
FOREMOST
DAIRIES
Incorporated
For Home Delivery
PHONE
CLEARWATER
446-3171

JONES REALTY
Homes • Lots • Acreage - Income and Business Properties - Rentals
1413 Bayshore Blvd., Dunedin
Tel. 733-4402

CASON
--WAYNE (KETA E) JAN CURTIS & GROSS H1455 JEFFORDS ST •
--WM W (MATTIE L) (BILLS BARBER SHOP) H910 LEONA DR (L) •
CASPER SEE ALSO KASPAR
--ELLIS H (EDITH E) RETD H1252 BURMA AV •
--JEAN S (WID HARRY G) H211 N HIGHLAND AV •
--PAUL (ALETHIA) AUD STATLER HILTON INN
--WENDELL L (MADELINE L) H2202 GULF-TO-BAY BLVD LOT 129
--WM J (ELIZ C) RETD H1007 30 AV NW (L) •
CASS JOHN AGT MET LIFE R NEW PORT RICHEY FLA
CASSADAY CCIN LNDRY (PETE F CASSADAY) 1340 MAIN ST (D)
CASSADAY EDITH C MRS TCHR LARGO SR HI SCH R1340 MAIN ST (D)
--RETE F (EDITH C) (CASSADAY CCIN LNDRY) H1340 MAIN ST (D) 999
CASSADY ORVILLE W (ELSIE E) LAND DEVELOPER 887 FOREST GLEN RD H887 FOREST GLEN RD •
CASSAN HERBERT A (CAROLYN) (DUNEDIN MOBILE MANOR) H161 NEW YORK AV (D) •
CASSARO ALEX BARTNDR H2848 DRYER AV (L)
--RAMIRO (ROSE B) H2886 DRYER AV (L) •
CASSEL TCM MGR RADERS ATLANTIC SERV STA R RT 1 BX 68 PALM HARBOR FLA
CASSELL CECIL B (ESTELLE K) RETD H1496 HEATHER DR (D) •
--GEO B (FRANCES T) SLSMN RAUL F RANDOLPH INC H180 DEVON DR (CB) •
--JAMES L (MAXINE L) MASONRY CONTR 2322 ELLA PL H2322 ELLA PL •
CASSELMAN CHARLES B STUDT R2169 DELL AV
--DONALD G (MARY E) MACH AEROSONIC CORP H2169 DELL AV •
CASSELS JOHN W (MARELLA M) ENG HONEYWELL H1924 NURSERY RD •
CASSIDY DAVID COOK PERKIN'S PANCAKE HOUSE R200 DRIFTWOOD LA (L)
--JANE E (WID WARREN C) H1129 JACKSON RD •
--JOHN H (MYRTLE T) H1527 BELLEAIR RD •

CASSIDY L C & SONS OF FLORIDA INC, L C Cassidy Pres, Mildred E Cox Sec, Blown Fiberglas Insulation, "Fiberglas, The Most Effective Insulation Known To Man," 31 Years Experience, Free Estimates Without Obligation, 1990 Starkey rd (Largo), Tel 584-1171

CASSIDY LAWRENCE STUDT R200 DRIFTWOOD LA (L)
--LEO C (LILLY F) PRES L C CASSIDY & SONS OF FLA H2208 GLENMOOR RD •
--MARY I (WID CLIFFORD J) H1323 NELSON AV •
--RALPH B RARTS MGR CLEAR MTRS H600 5TH AV S (SH) •
--ROBT M (HELEN R) SLSMN MONTGY WARD H1741 GREENLEA DR •
--SHYRL A STUDT R200 DRIFTWOOD LA (L)
--THOS E JR STUDT R1600 ROSERY RD NE (L)
--THOS E (ANN T) SLSMN H1600 ROSERY RD NE (L) •
--WM D (BEATRICE E) RETD H200 DRIFTWOOD LA (L) •
--WM J (EUNICE E) H1321 SPRINGDALE ST •
CASSITY ROSE MRS R15113 63D ST N
CASSON EMILY H MRS DEPT MGR JOHN E CASSON R1481 PARK ST
--JOHN E (EMILY H) SURVEYOR 416 HAVEN ST H1481 PARK ST •
--WM L (LORETTA W) H621 STREMMA RD NW (L) LOT 20
CAST NET KING (GLEN T WHITAKER) MFRS 1784 DOUGLAS AV
CASTAGNA EDW C STUDT R328 JEFFORDS ST
--NINETTA F (WID CHARLES) H328 JEFFORDS ST •
--WM J (CAROLYN A) LWYR 501 S FORT HARRISON AV RM 206 H322 JASMINE WAY •
CASTATOR LOTTA S (WID SIDNEY E) H407 VINE AV •
CASTEEL STEPH C (LOUISE M) RETD H1908 SOUVENIR DR •
CASTELLANI EDW W (HAZEL F) PLANNER COUNTY H731 PATRICIA AV (D) •
--HAZEL F ASST CASH FRANCIS I DU PONT & CO R731PATRICIA AV (D)
CASTELLO FERN N (WID JOSEPH) OFC SEC FIRST NATL BANK OF DUNEDIN H823 ELDORADO AV (CB) •
--JOSEPH W STUDT R823 ELDORADO AV (CB)
--JOSEPH W (JEAN) REPORTER ST RETE TIMES H3871 15TH AV SE (L) •
CASTELLOTTI FRED (IDA M) RETD H1428 LIME ST •
CASTENS BERTHOLD (CAROLINE) RETD H1101 WOODLEY RD •
CASTILLO ALF S (GLADYS) RETD H2192 POINCIANA DR (HP) •
CASTITSANOS LAZAROS J (STEPHANIE) EMP STATE RD DEPT R TARPON SPRINGS FLA
CASTLE AMOCO SERVICE (MARTIN F HARTMANN) 1496 US HWY 19 S
CASTLE ANNA J EMP US DEFENSE CONTR ADMN R ST RETERSBURG FLA
--ARTH B (LYDIA M) SURVEYOR 748 BROADWAY ST RM 103 (D) R ST PETERSBURG FLA
--CARL W (ZELLA) BODY SHOP MGR CROWN MTR R SEMINOLE FLA
--DENNIS (BARBARA B) USA R2002 GOLFVIEW DR (D)
--LETA (WID DUANE) H451 EMBASSY MOBL HOME PARK
--NAN A (WID WALTER G) H1331 MAIN ST (D) LOT 10
CASTLEBERRY BILLY J (SHIRLEY A) ROOFER SOUTHERN ROOFING H1419 S HIGHLAND AV •
--JOHN W GROVE WKR H21½A S WASHINGTON AV
--ORCHARD (MYRA H) LAB HANCOCK INDUSTRIES H GREENWOOD APARTMENTS APT 1
--PATRICIA MRS H1130 PALM BLUFF ST
CASTLEWOOD CORP WM G STATHIS PRES RICHD H O'BRIEN V-RRES EMIL L CHAYET SEC TREAS 1605 N HERCULES AV
CASTNER JOHN N (MABEL E) ACCT E.EC REYNOLDS & CO H610 EDGEWATER DR (D) APT 10
--MABEL E MRS OFC SEC RAYMOND A ARGYROS R610 EDGEWATER DR (D) APT 10
--VICTOR (GLADYS) RETD H329 HOLIDAY TRAILER RANCH
--WILLIS H H235 S LIME CIR (D) •
CASTO CARL S ACCOUNTING ST PETE JR COLLEGE R ST PETERSBURG FLA
--CLARENCE A TCHR LARGO SR HI SCH R8828 110TH ST (L)
CASTONGUAY VICTOR E (FLORENCE M) H17 BELLE MEADE CIR (L) •
--VICTOR E JR USN R17 BELLE MEADE CIR (L)
CASTONHOLZ FRED (MAXINE) RETD H608 GOLDEN TRINGL MBL MNR(L)
CASTOR GARY R (MEARLINE) MTCEMN PINECREST GOLF CLUB H3424 DRYER AV (L)
--GLENN G PLSTR ROBT H DUNN PLASTERING R1713 DORCHESTER RD
--LESLIE L (ANNA M) RETD H411 SUMMIT ST SW (L) •
--LESLIE S RECREATION LEADER CITY PKS & RECREATION R411 SUMMIT ST SW (L)
CASUAL SHOP (MRS RAULINE S SMITH) CLO 12014 INDIAN ROCKS RD (L)
CASWELL BARBARA M MRS CLK-TYP COUNTY CIRCUIT CT CLK R8432 RIDGEWOOD CIR (L)
--DONALD E (LILLIAN N) FURN RMS 1604 N FORT HARRISON AV H1604 N FT HARRISON AV •
--JEROME H (BARBARA W) CLK PO H409 N DUNCAN AV •
--WM B (MIRIAM G) PNTR CONTR 906 ELDRIDGE ST H906 ELDRIDGE ST •
CATALANO GABRIEL A (MARGT) BARBER H1240 14TH CT SW (L) •
--MARGUERITA BKPR INS CONSULTANTS MANAGEMENT AGCY R1240 14TH CT SW (L)
--MICHL (BETTY) H218 N JUPITER AV
CATALINA COTTAGES (MRS ROSELLA J DOUKAS) 460 N GULF VIEW BLVD (CB)
CATANZARO FRANK A (PAULA F) RETD H408 BUTTONWOOD LA (L) •
--GEO (PAULINE) (THE BIG STORE) H570 DE VILLE DR (L) •
CATARIOUS ALBERT (MARJORIE) RETD H2067 N DRUID CIR •
CATE RALRH W (CLAIRE M) RETD H458 BOULEVARD TRAILER PARK
--WILLIE B MRS BKPR BASSETT CO R NEW PORT RICHEY LFLA
CATERER BILLIE L MRS RRES COTTON PATCH R949 HIGHLAND AV (D)
--CAROL J R1516 SANTA ANNA DR (D)
--EARL F (GRACE A) INSP COUNTY BLDG DEPT H1516 SANTA ANNA DR (D) •
--GRACE A MRS NURSE 1516 SANTA ANNA DR (D) H1516 SANTA ANNA DR (D)
--HORACE J (BILLIE L) SEC-TREAS COTTON PATCH H949 HIGHLAND AV (D) •
CATES CHARLIE L (ELIZ M) RETD H1220 WOODLAWN ST •
--DOUGLAS (GLORIA J) USA R1235 NICHOLSON ST
--MERLE G H407 LAKESIDE PARK
CATHCART EVERETT A (MARGT) H116 RELICAN RD •
--FLORENCE H MRS H198 BAYVIEW GARDENS APT B
CATHEDRAL HOMES INC PAUL M BOSTROM PRES JOHN R BOSTROM SEC-TREAS BLDG CONTR 1784 N HERCULES AV
CATHERINE'S BEAUTY SALON (MRS MARTHA R CLEM) 1401 CLEVELAND ST
CATHERS JOHN S H1701 FULTON AV •
--PAUL N (ANITA) RETD H1590 S EVERGREEN AV •
CATHRELL GEO CLN CLWTR RAMBLER R404½ PENNSYLVANIA AV
CATHY'S BEAUTY SALON (MRS CATH CRAIG) 3566 E BAY DR (L)
CATIA DAISY S (WID GEO) H1165 LA SALLE ST •

Who Sells It?
Is Answered by the Classified Business Lists In this Directory

HART-SCHAFFNER & MARX
NUNN-BUSH SHOES
512-514 Cleveland St., Clearwater
Shorts INC.
EVERYTHING FOR THE WELL DRESSED MAN
Tel. 446-5927

CATIA
--GEO (ROLEAN D) DRIVER HANCOCK INDUSTRIES H GREENWOOD APARTMENTS APT 1
--HORACE L PORTER ECKERD DOUGLAS R122S 132ND AV N (L)
--IRENE L MAID R1165 LA SALLE ST
CATLETT FREDA G MRS (SANDALWOOD MOTEL) R407 S JUPITER AV
--SAML L (FREDA G) (SANDALWOOD MOTEL) H407 S JUPITER AV ●
CATLIN BROOKS SLSMN SEARS R1504 LAURA ST
--DOCIA L STUDT R1504 LAURA ST
--DOCIA P MRS SLSWN JERSEY JIM TOWERS TV & AIR CONDTNG R1504 LAURA ST
--FREDERIC G STUDT R1504 LAURA ST
--GEO W (VERA) RETD H606 S BETTY LA APT 3
--VIRGIL G (DOCIA P) INSP TAMPA SANITATION DEPT H1504 LAURA ST ●
CATO HORACE (RUBY M) PNTR ECKERD H12025 132D AV N (L) ●
--VERNON H KAPOK TRAILER PK LOT 221
--WM (ANNIE L) COML FISHERMN H1139 TANGERINE ST
CATOE ERNEST C (ALMA L) SLSMN H SICHTERMAN JWLR H1437 PALOMA LA (D) ●
CATRETT GASTON (IDA R) SPRAYER SPARKO CRETE H1127 WYATT ST
--HOWARD M (W MARIE) MTCEMN HONEYWELL H BX791 DONEGAN RD RT 2 (L) ●
--IDA MAE MRS R1016 NEW YORK AV (D)
--JAMES E (MOLLY S) CARP H2238 17TH AV SW (L)
--JERRY T MEAT CTR KWIK CHECK R1127 WYATT ST
--JOHNNIE M (GUSSIE) PLMB AL STONE PLMB H1300 7TH ST NW (L)
--LOMAX (WID SHELBY) FLAT FEEDER CLWTR LNDRY R167 4TH ST NW (L)
--MOLLY S MRS BKPR FIRST NATL BK OF CLWTR R2238 17TH AV SW (L)
CAUDELL EUG S (MARY JO) SURVEYOR BLACK & ASSOCS H818 WOODCREST DR ●
--NELLIE C (WID ANDREW N) R2604 N FOREST PKWY (L)
CAUDILL A (BESSIE) WINTER RES H997 VICTOR DR (D) ●
--CHRISTINE M LIBRN H P ELEM SCH R ST PETERSBURG FLA
--WINFRED L (INGA M) FIREFIGHTER CITY FIRE DEPT H1500I HARDING AV ●
CAUFMAN MARVIN W (JUDY) ASST MGR SUPER X DRUGS H1340 WINDSOR DR ●
CAUGHLIN CHARLES T (KATHLEEN B) SLSMN H1S554 BRISTOL CIR E ●
--KATHLEEN B CLK ST PETE JR COLLEGE R15SS4 BRISTOL CIR E
CAULFIELD HUBERT E PRES HOWARD'S JET AGE FUEL OIL
CAUSE CHARLES P RETD H1408 ALPINE RD APT 4
CAUSEWAY 66 SERVICE (CURT M NELSON) GAS STA 2S98 BAYSHORE DR (D)
CAUSEWAY APARTMENTS (WILLIS J GENGRAS) 215 GULF VIEW BLVD (CB)
CAUSEWAY APARTMENTS (SAM A DAVIS) 2624 N PAULA DR (D)
CAUSEWAY REALTY (EDW RASCH) 288 CAUSEWAY BLVD (D)
CAUSEY DONALD R (HELEN T) YARD MN AUDLANE LBR H3001 KAREN AV (L) ●
--JOSEPH F (AGNES M) H2417 N MINEOLA DR (BB) ●
CAUSLEY GERALD (FRANCES) RETD H2400 STATE RD S80
CAVALIER APARTMENTS MRS EDNA B WALLER MGR 64 BAY ESPLANADE (CB)
CAVALIERE HENRY R (JOSEPHINE A) WLDR STD FABRICATION H2113 FAIRLANE DR (L) ●
--HENRY V III (EMILY L) SLSMN FREMAC'S H101 BAYWOOD AV ●
CAVALLARD NICK (DOROTHY L) ATHLETIC DIR CLWTR CENTRAL CATH HI SCH H2341 DORA DR ●
CAVANAGH FRANK L (NORA D) H214 UNION ST (D) ●
CAVANAUGH JOSEPH J (MILDRED) ADJ ASSOCS FINANCE CO OF FLA H1761 GREAT BRIKHILL RD ●
--MICHL STUDT R1761 GREAT BRIKHILL RD
--MILDRED C MRS TCHR ST PATRICK SCH R1761 GREAT BRIKHILL RD
CAVANOUGH PAUL (LEE) H409 IST AV NE (L) APT 3
CAVE CLAUDE (VERDIE W) WINTER RES H307 KAKUSHA MOBL PK

CAVE
--EOW (DELLA A) H1012 TWIN LAKES TRAILER LODGE
--THOS A (JEANETTE B) V-PRES ALUMINUM METALS INC H3997 MC KAY CIR (L) ●
CAVELL GORDON F (CORINNE J) PHYS 207 JEFFORDS ST H302 HARBOR VIEW LA (L) ●
CAVES HOWARD D (ROSE M) MECH ARNOLD'S CARPET H1482 S MISSOURI AV
--ROSE CLK SOU SHELLCRAFT SUP R1482 S MISSOURI AV
CAVEY BARBARA ACCT SPERRY MICROWOVE R340 SOCRATES ST (D)
--BEULAH B (WID GEO H) NURSE MEASE HOSP & CLINIC H340 SOCRATES ST (D) ●
CAVILEER JOHN W (BERTHA G) RETD H4487 CLEARWATER HARBOR DR (L) ●
CAVILL CHARLES H (LULU M) H19 CASEY'S TRAILER PK (L)
CAWGER C E (ELOISE) EMP STATE PD DEPT R ST PETERSBURG FLA
CAYAVEC WM J (MARCELLA M) PROGRAM MGR HONEYWELL H1724 WINFIELD RD S ●
CAYLOR JACK H BARBER GULF TO BAY PLAZA BARBER SHOP R ST PETERSBURG FLA
--JOHN R (MILDRED R) MECH GENL ELECT H1537 SAN MATEO DR (D) ●
CAYTOR SEE ALSO KAYLOR
CAZARES GABRIEL (MARGT V) H880 MANDALAY AV (CB) APT 328
--GABRIEL (MARGT) REG REP GOODBODY & CO R880 MANDALAY AVAPT 328 (CB)
CAZIER ANNA M MRS RECPT CLEARWATER JUNIOR CHAMBER OF COMMERCE R161S N WASHINGTON AV
--HAROLD K (ANNA M) CONSTN WKR H161S N WASHINGTON AV
CEAIG FRANCES L MRS DFC SEC PAUL F RANDOLPH INC R1481 FLORA RD
CEBULA JEROME M (MIRIAM L) PHYS 833 MILWAUKEE AV H2308 JONES DR (D) ●
CECH ERNEST (ANNA A) RETD H1808 SHARONDALE DR ●
--RUTH OFC SEC ALLSTATE INS R1808 SHARONDALE DR
CECIL GORDON T (BESSIE B) H1546 OTTAWA ST ●
--LOUISE C MRS WAITRESS DOBBS HOUSE H1171 DREW ST
--MYRTLE SLSWN MADISON REXALL DRUG DEPT STORES R315 5TH ST (SH)
--WM C (MERRI M) SLS MGR MONTGY WARD H803 CAMELLIA DR (L) ●
CEDAR APARTMENTS THE (MRS GRACE P SHADE) 458 VIRGINIA ST (D)
CEDAR CREEK TRAILER COURT (JOHN L GRAM) 605 MICHIGAN BLVD (D)
CEDAR LAUNDERETTE (JAMES S BEACOM) SELF SERV 905 PALMETTO ST
CEDERBERG LESTER R (BERNADETTE M) TAILOR NAYLOR ONE HOUR MARTINIZING H237 HOLIDAY TRAILER RANCH
--SUSAN STUDT R237 HOLIDAY TRAILER RANCH
CEDERLEAF CECILE M (WID FRED W) H966 LANTANA AV (CB) ●
CEELY ROBT E (HILDEGARDE R) RETD H518 ROANOKE ST (D) ●
CEI PETER G (DOROTHY L) RETD H2481 BURNICE DR ●
CEKAU FREDK J (MARIE J) TCHR OAK GROVE JR HI SCH H2232 HEMERICK PL ●
--MARIE J MRS TCHR SAFETY HARBOR JR HI R2232 HEMERICK PL
CELENTANO ERMA J (WID PASQUALE) H509 KEENE RD ●
CELLA THERESA B (WID EUG) RETD R1428 LIME ST ●
CELLAR THE (MRS LOLA L NICKLES) TAVERN 2922 E BAY DR (L)
CELLO FRANK S (CARMELA C) PROD MGR WINN-DIXIE H1546 BRISTOL CIR W ●
CEMBRUCH FRANK (ELIZ M) DIE MKR AMP INC H1365 S GREENWOOD AV ●
CENCIONI VINCENT (CASILDE V) RETD H913 JASMINE WAY ●
CENDER ROY J H701 8TH AV NW (L) LOT 37
CENTENO NED B WITH US DEFENSE CONTR ADMN R1160 WOODBROOK DR (L)
CENTER CLINIC (RAYMOND H CENTER) 1386 CLEVELAND ST
CENTER JAMES H (MARTHA A) ACTING HD TELLER CLEARWATER FED SAVS & LOAN ASSN H2043 N HIGHLAND AV ●

Cold Storage Vaults
SINCE 1912
clearwater laundry & cleaners
601 GRAND CENTRAL ST.

United Delco
AUTO ELECTRIC
ELECTRIC AUTO-LITE SERVICE
115 S. GREENWOOD AVE., CLEARWATER
TEL. 446-3061

GEO. H. HARBISON, Pres. MANLEY M. MALLETT, Sec.-Treas.
GEO. H. HARBISON, Inc. Realtor
1203 S Fort Harrison Av. Clearwater Phones 446-1346 and 446-8698
MULTIPLE LISTING SERVICE MLS COOPERATIVE REAL ESTATE SALES

Clearwater Window & Specialty Co., Inc.
ALUMINUM AWNING WINDOWS
STORE FRONTS
MIRRORS
BATH ENCLOSURES
SLIDING GLASS DOORS
WINDOW REPAIRS
205 N. GARDEN AV.
P. O. Box 1206 Clearwater
PHONE 446-8365

CENTER MOTEL (RUSSELL CULLUM) 2030 US HWY 19 S
CENTER RAYMOND H (MILDRED H) (CENTER CLINIC) H204S N HIGHLAND AV •
--ROBT J (KATHRYN E) RETD H201 FAIRMONT ST •
CENTRAL CHRISTIAN DISCIRLES OF CHRIST REV RUSSELL BROWN PASTOR 1200 KEENE RD
CENTRAL CHURCH OF THE NAZARENE 1601 N HIGHLAND AV
CENTRAL CHURCH OF CHRIST REV ROBT B MURRAY PASTOR 1454 BELLEAIR RD
CENTRAL PARK APARTMENTS (LEON CAPELUTO) 100 JASPER ST (L)
CENTRAL PARK APARTMENTS (LEON CAPELUTO) 90 JASPER ST (L)
CENTRAL PARK PLAZA 1300 N MISSOURI AV (L)
CENTRAL PARKING (JACK H FARMER) 100 N FT HARRISON AV
CENTRAL PINELLAS SERVISOFT (MICHL N ARFARAS) WATERSOFTENER 1340 W BAY DR (L)
CENTURY AWNING INC J W HANNA PRES MRS C S HANNA V-PRES R E HANNA SEC MRS FLORENCE HANNA TREAS 1865 GULF-TO-BAY BLVD
CENTURY AWNING INC (PLANT) MRS ADELAIDE G FISHER OFC MGR 2300 SEMINOLE BLVD (L)
CENTURY LITHO (BYRON F BOYD) LETTER SHOPS 66 JASPER ST (L)

CENTURY SOFT WATER CO (Ralph E Burton), Complete Water Conditioning, Sales, Rentals, Salt Service, Residential and Commercial, 1474 S Missouri av, Tel 446-3186

CEPHUS WM DISHWASHER VINCE ANNA'S RESTR H707 PALMETTO ST
CERAL HELEN (WID JOH) BKPR H301 E TERRACE DR
CERAMI FRANCES C MRS BKPR DANIELS PAINTS H1920 DOUGLAS AV •
CERAOLO ALBERT (MILDRED L) (CERAOLO'S PRODUCE MKT) H1531S US HWY 19 S
--IDA M MRS (BEST BAR) R1104 S MYRTLE AV
--ROSE (WID CARMEL) H1106 S MYRTLE AV •
--RUTH M TECH HONEYWELL R1104 S MYRTLE AV
--SHIRLEY TCHR SPRINGTIME DAY NURSERY R1106 S MYRTLE AVE CLW
--THOS (AIDA M) LAWN SERVICE 1010 S MYRTLE AV H1010 S MYRTLE AV •
--VINCENT J (IDA M) (THREE OAKS DRIVE-IN MKT) H1104 S MYRTLE AV
CERAOLO'S PRODUCE MARKET (ALBERT CERAOLO) 2697 GULF-TO-BAY BLVD
CERBIE FRANK E (HELEN V) H117 TWIN PALMS MOBL HOME CT
CEREPAK ANN G MRS HSEKPR ST PATRICK'S CATH CH R10972 STARKEY RD
CERETTA VINCENT (MARGT) EMP FAIRCHILD HILLER H5270 HOMER ST RT 1
CERMAK FRANK J (FRAN L) RETD H111 PARKWOOD ESTATES
CERNOSA YVANKA CLK FLA CULVERT MFG H421 CORK ST (L) •
CERONE'S SIGNS (ROBT B CERRONE) SIGN PNTRS 1138S GULF-TO-BAY BLVD
CERRATO JOHN R (SOPHIE F) ASST MERCHANDISER FOOD FAIR H1621 RIO CIR •
CERRONE BENJ L (MILDRED) (CERRONE'S VACUUM & APPL REPRS) H197S ALBANY DR •
--ROBT B (J GAIL) (CERRONE'S SIGNS) H1927 SUMMIT DR •
--RONALD P (CAROLINE) (TIKI BEAUTY SALON) H2122 BARCELONA DR
CERRONE'S VACUUM & APPLIANCE REPAIRS (BENJ L CERRONE) 1385 GULF-TO-BAY BLVD
CERROW FRANK E H2456 BURNICE DR
CERRUTE AMES J (VIRGINIA R) RETD H1376 S HERCULES AV •
CERULLI ANTHONY RETD H123 S HAINES RD LOT 202
--CHARLES J (GERALDINE M) ENG HONEYWELL H3220 SAN BERNADINO ST •
CERUTTI NAT C (MARY R) RETD H903 EWING AV •
CESTA DORIS J MRS CLK CLWTR ENG R2346 ANNA AV
--JOHN (DORIS J) PNTR COUNTY BD EDUC H2346 ANNA AV •
CETERA JOSEPH (DOLORES) H43 MIDWAY ISLAND •

CHABURKA JAMES (JOAN E) BODYMN LARRY DIMMITT INC H1417 NELSON AV •
--JAMES (ELIZ A) RETD H855 5TH ST S (SH) •
CHACE GLADYS L (A MANTON) H1031 APACHE TRAIL •
CHADBOURNE LEWIS D (DOLORES L) RETD H114 FAR HORIZONS MOBL HOME PK
CHADWICK F DAVID (MARION) (DAVID-CURTIS RITE-LITE ASSOCIATES) R TARPON SPRINGS FLA
--HALLIE H (THERESA M) RETD H507 BELLEVIEW BLVD •
--JOHN T (DORIS B) H316 CRESTWOOD LA (L) •
--LEM JR PRSR ONE HOUR CLNS H1111 EUGENIA ST APT 6
CHAFEE GEO B (MARTHA M) SLSMN TROJAN MARINE SLS H425 BUTTONWOOD LA (L) •
CHAFFEE LE ROY E (CONSTANCE H) RETD H811 GERSHWIN DR (L) •
CHAFFIN RUSSELL A (M EILEEN) H10 BEL-FOREST DR (L) •
CHAFIN WM T (EVA S) INS AUD H2269 CURTIS DR S •
CHAISSON ARTH J (NORMA V) DRIVER CITY FUEL OIL OF ST PETERSBURG H110 16TH AV SW (L) •
--DAVID N (WILMA J) ENG SULLIVAN LONG HAGARITY H1513 S PRESCOTT AV •
CHALAPIS MICHL J (KATH M) H2011 E DRUID RD •
CHALET THE APTS 606 CYPRUS AV (CB)
CHALFANT CHESTER E (EDNA C) ACCT CROWN & MC CRILLUS H418 JEFFORDS ST •
--EDNA C MRS NURSE MORRIS M CRISLER R418 JEFFORDS ST
--EDW C REV (MARY D) H1317 EASTFIELD DR
--J CLARENCE (ORAL G) H931 PATRICIA AV (D) •
--ROBT G RETD H418 JEFFORDS ST •
CHALFONT GEO P (GENEVA A) RETD H1140 CHARLES ST •
CHALK FRANK T (ROSETTA E) RETD H209 PALMETTO LA (L) •
CHALK JAMES C (ROSA K) JAN H325 HANCOCK ST (D)
--LASSIE P (WID RHADA L) H412 SCOTLAND ST (D) •
--THELMA R CASH FIRST NATL BK OF DUNEDIN R412 SCOTLAND ST (D)
--WILBUR M (MAUDE P) RETD H1496 LAKESIDE DR (D) •
CHALKLEY CRAIG W USAF R3268 SAN MATEO ST
--WM T (RUTH E) ENG SPERRY MICROWAVE H3268 SAN MATEO ST •
CHALLENER LILLIAN MRS R31 ISLAND WAY
--ROBT B TCHR NORTHEAST HI SCH ST PETERSBURG FLA H1741 E LAGOON CIR
CHALMIERS SARITA (WID JOHN) H51S 5TH ST (ALCOVE TRLR PK)
CHALTRAW RONALD (SHARON L) SERVMN GEO & RUSS MOBILE HOMES H106 8TH AV SE (L)
CHAMBER JOHN (MILDRED H) RETD H1612 DARTMOUTH ST

CHAMBER OF COMMERCE OF GREATER CLEARWATER, Woodrow W Todd Exec V-Pres, 128 N Osceola av, Tel 446-4081, Beach Office Memorial Civic Center 40 Causeway blvd (CB), Tel 446-2424 (See Insert at Clearwater Chamber of Commerce in Alphabetical Section)

CHAMBER OF COMMERCE OF LARGO, Albert T Wilson Jr Exec Sec-Treas, 395 1st av SW (Largo), Tel 584-2321

--S JAMES (ROSEMARY) RETD H2184 BURNICE DR •
CHAMBERLAIN A J (MARIE) H107 HOLIDAY TRAILER RANCH
--EVELYN B (WID EARL) H1017½ N OSCEOLA AV •
--EVERET H H2624 W ST JOSEPH DR (D)
--EVERETT J (MARGT L) COMP CLWTR SUN H1326 WOODBINE ST •
--GEO E (GENEVA A) RETD H2017 JEFFERSON AV (D) •
--HARRY E (CATH M) RETD H1622 SANTA ANNA DR (D) •
--HENRY C (MABEL L) RETD H1243 S SAN REMO AV •
--JACK DRIVER CLWTR TRANSIT R411 S HILLCREST AV
--JAMES L SERVMN ORKIN EXTERMINATING H1606 STEVENSON DR
--WARREN R (LURLINE E) ENG GENL ELEC H3303 SAN JOSE ST •
--WAYNE R (RUTH E) H118 N BETTY LA
CHAMBERLIN BETTY N MRS NURSE J SUDLER HOOD R1669 S LADY MARY DR
--DONALD L TCHR KENNEDY JR HI SCH R2256 CURTIS DR
--HOWARD L (BETTY N) EXPIDITOR SPERRY RAND H1669 S LADY MARY DR •

CLEARWATER LUMBER, INC.
"QUALITY and SERVICE"
610 S. MYRTLE AVE. CLEARWATER TEL. 446-5931
REBUILT

CLEARWATER SUN
PUBLISHED AFTERNOONS and SUNDAY MORNING
301 S. Myrtle Ave. Clearwater Phone 446-7131

Seaspire RESTAURANT

Dining Over The Bay
With A View of The Gulf

217 Windward Passage, Clearwater 442-7274

CHAMBERLIN
--JACK E (DORIS M) DRIVER STEWART BONDED WHSE H411 S HILLCREST AV
--MARGT MRS RECPT ST PETE TIMES
--ROBT N STUDT R1669 S LADY MARY DR
--RONALD A USA R1669 S LADY MARY DR
CHAMBERS ALDO (L MABEL) H804 KEENE RD •
--AMANDA D MRS (QUILLAN GUEST HOME) R504 SEMINOLE ST
--BARBARA MRS WAITRESS CLWTR TEN PIN LANES R217S PHILLIPI RD (SH)
--CARLETON D (MARTHA L) RETD H815 NORMANDY RD •
--CECIL F (VERONICA) CLK GENE'S CUT RATE LIQUORS H225 EVERGLADES AV •
--CLARENCE L (EDITH G) DRIVER LARGO PUB WKS DEPT H706 4TH AV NE (L) •
--CLARK E H612½ OAK AV
--ELSIE K MRS TCHR BELLEAIR ELEM SCH R413 N MADISON AV
--GEO W (AMANDA D) SLSMN PENNEY'S HS04 SEMINOLE ST •
--HARRY ASST MGR H & D CAFETERIA H419 ROANOKE ST (D) APT 3
--J CHARLES (LUCILLE F) RETD H807 N BAYSHORE DR (SH) •
--JAMES P (THELMA) H74S EAST GATE DR (SH) •
--JOHN A (MILLY C) RETD H306 ORANGEWOOD LA (L) •
--JOHN R RETD H1273 N SEDEEVA CIR •
--JOHN W (BLANCHE) H602 GOLDEN TRINGL MBL MNR(L)
--LUCILLE MRS SLSWN CLARK'S R807 N BAYSHORE DR (SH)
--MADGE S MRS BKPR MODERN FINISH CO R207 MELODY LA (L)
--RAMON P ENG SPERRY MICROWAVE H2766 KUMQUAT DR •
--RAYMOND C H216 PALM ISLAND SW •
--ROBT SLSMN CONTINENTAL BAKING R CRYSTAL BEACH FLA
--RONNIE D MRS OFC SEC LEE C WATKINS R1225 EVERGLADES AV
--THOS E (MARY A) ROOFER TACK & WARDEN ROOFING H17S S SEMINOLE BLVD (L)
CHAMBLESS BERTHA P MRS MAID H GREENWOOD APARTMENTS APT 10
--WALTER G (E CLEONE) H1112 JASPER ST •
CHAMBLIN ALLAN J (EMILY T) H2162 COLLEGE DR •
CHAMBLISS BILLY W (ELIZ M) MECH FAIRCHILD-HILLER H120 EMERALD LA (L)
CHAMBURS ELSIE K (WID PAT M) TCHR BELLEAIR ELEM SCH H413 N MADISON AV •
--MADGE MRS BKPR AL ROGERO LIFE INS AGCY H207 MELODY LA (L) •
--RUTH U MRS ASST CHF OPR GENL TEL H1S67 TURNER ST •
CHAMPA MARION B (CAROLYN A) TCHR LARGO JR HI SCH R12344 102D ST (L)
CHAMPAGNE ADELARD J (MARIA Y) RETD H2974 HUNTINGTON DR N (L) •
--ARMAND (JANET) RETD H 8X4S6 ROOSEVELT BLVD
--RAYMOND G (GERTRUDE K) STEWARD HAPPY DOLPHIN H1748 SUFFOLK DR •
CHAMPAYNE REYNOLDS (ANNA) RETD H330 TERESA DR S (L)
CHAMPEAU C HENRI (ELIZ) ASSOC MGR FRANCIS I DU PONT & CO H300 VENETIAN DR APT 11
--EMILIE H FLEETWOOD MANOR APTS APT 4
CHAMPION LORNE (RUTH) RETD HS860 150TH AV N (HP) LOT 217
CHAMPLIN CAROL S (WID A E) H1710 SCOTT ST •
--HOWARD N (DORIS) H2665 GULF-TO-BAY BLVD APT S7 •
--JAMES L (MARIE) RETD H2642 GULF-TO-BAY BLVD
CHANCE EVERETT H (KEO) RETD H2337 FOREST DR •
--FREDDIE L (HAZEL I) NAILER CLWTR ROOF TRUSSES H1135 AUBURN ST
--GERALD A RODMN BLACK & ASSOCS R219S VIOLA DR
--HAZEL CAFETERIA WKR PONCE DE LEON ELEM SCH R1111 AUBURN ST
--HOWARD PIPE LAYER L L STONE INC R ST PETERSBURG FLA
--JACK L (BETTY L) NAILER CLWTR ROOF TRUSSES H1109 AUBURN ST •
--KENNETH E USA R1135 AUBURN ST
--DLIVE (WID JOSEPH) FOOD SERVER MORTON F PLANT HCSP H1785 SYLVAN DR •
CHANCEY ARTH F (CORA M) DEPT SUPT CITY POLICE DEPT H210 S METEOR AV •
--DIANNE R1240 S FT HARRISON AV
--EARL H INSTRUMENTMN COUNTY ENG DEPT R ST PETERSBURG FLA
--EORA HOSTESS MEASE HOSP & CLINIC R3052 GRANDVIEW AV
--MARY E MRS OFC SEC GENIE INC R84S HALL ST
--RASCO A JR (MARIE) H2755 MORNINGSIDE DR (C) •
--SAM H (MONTEZ R) SUPVR SUNBEAM BAKERY H30S2 GRAND VIEW AV •
--WILBURN H (MAXINE K) CLK MIDWAY PHARMACY R1240 S FT HARRISON AV
--WM (MARY) SERVMN GENIE INC R845 HALL ST
CHANCIE BEULAH G (WID ANDREW) H1010 GRANT ST APT I
CHANDLER CARLTON N (LOUISE B) H1S50 DRUID RD S (B) •
--CHARLES W JR (MYRA P) CHF CLK S C L H16S0 DOUGLAS AV (D) •
--DANNIE MAID R606 HART ST
--LETITIA V MPS (CHANDLER'S) R2SS8 GARY CIR (D)
--LUVENA (WID SHERMAN) H606 HART ST •
--MAMIE (WID W J) HS7S N CLEARWATER-LARGO RD (L) APT 15
--NAOMI MRS H33S BAY-ARISTOCRAT
--OLCOTT E (MARY S) RETD H1S04B N FT HARRISON AV
--SAML D (ANNIE M) LAB CITY REFUSE DEPT H609 HART ST
--THOS N (LETITIA V) (CHANDLERS) H2SSR GARY CIR (D) •
--VIRGIL C HLPR DAVID BELGORE & CO H1665 W BAY DR (L)
CHANDLER'S (THOMAS N AND MRS LETITIA V CHANDLER) INT DEC 1307 BAY SHORE BLVD (D)
CHANES PATRICIA M MRS WAITRESS FRISCH'S RESTR R10IS JACKMAR RD (D)
CHANEY ALBERT (MARY) HLPR RODGERS TREE SURGEONS H2090 119TH ST N (L) •
--ALTHA B MRS WAITRESS BELLEAIR SUNDRIES R619 14TH AV NW
--CAREY W (ALTHA B) EMP THAYER MTR H619 14TH AV NW (L) •
--DEWEY C (CATH C) RETD H2290 NASH ST •
--JUANITA STUDT R2090 119TH ST N (L)
--MARLIN S (LILLIAN R) RETD H1004 WOODLEY RD •
--SAML F (EDNA D) (S & E MOBILE GARAGE) H1268 MICHIGAN AV (D) •
--SYLVESTER H1020 N MISSOURI AV
CHANEY'S BEAUTY SHOP (MRS CHANEY M MALLORY) 809½ LA SALLE ST
CHANG NEE G HSEMN BAY ESPLANADE (CB) P871 BAY ESPLANADE (CB)
CHANGSTROM J FRANK (FRANCES M) RETD HSS7 WILKIE ST (D) •
CHANNELL LUCILE G (WID WM) H620 S BETTY LA APT 5
CHANOCKI REGINALD F (MARCELLA A) SERV REP PONTIAC MTRS H1764 PATRICIA AV (D)
CHANTICLEER RESTAURANT (MRS M EVELYN WALTON) 40S S SEMINOLE BLVD (L)
CHANTREY BEAUTERIA (MRS ERNESTINE BROWN) 1203½ N GREENWOOD AV
CHAPEL-BY-THE SEA REV WALTER MC MULLEN PASTOR 54 BAY ESPLANADE (CB)
CHAPIN ALBERT K (EDITH M) RETD H1201 RIDGE AV •
--ORVILLE W (IDA M) RETD H2385 JONES DR (D) •
CHAPLE HENRY W (MARIAN T) SERV MGR LESTER BROS H13441 CORAL WAY (L) •
--RICHD L (MARIE A) SUPVR HONEYWELL H942 SOUSA DR (L) •
CHAPMAIN GLENDA K MRS CLK ALLEY REHBAUM & CAPES R1810 KINGS HWY
CHAPMAN A BEATRICE MRS RETD R2765 SHADOOCK DR
--ALTON R TROUBLEMN FLA PWR R1634 NEBRASKA ST
--ARTH A (ELIZ M) USAF H1763 BAY SHORE BLVD (D) •
--BRACY C (GLENNA R) SLS COUNSELOR SYLVAN ABBY MEM PK H1439 FAIRFIELD DR •
--CARL R (SUE) RETD H744 LAKESIDE PARK
--CARLTON L (FAYE L) PNTR HIS46 DOUGLAS AV (D) •
--CATH M OPR PERM-TOWN BY PHILLIPS R16SS PALACE DR
--CHARLES C (HELEN C) H801 MAIN ST (D) LOT 20
--DAVID A (MABEL L) H903 JONES ST •

WARDS

MONTGOMERY WARD & CO.

CLEARWATER'S FINEST ONE-STOP SHOPPING CENTER

BETTER VALUES FOR BETTER LIVING

SINCE 1872

Cleveland Plaza Shopping Center
10 S. Missouri Av.
Tel. 446-7141

PINELLAS COUNTY TITLE COMPANY

EST. 1911

"AS OLD AS PINELLAS COUNTY"

ABSTRACTS OF TITLES
TITLE INSURANCE

MEMBER OF FLORIDA LAND TITLE ASSOCIATION AND AMERICAN LAND TITLE ASSOCIATION

REPRESENTING
TITLE & TRUST COMPANY OF FLORIDA

PHONE 446-5981

641 COURT ST. CLEARWATER

Feaster Memorial Home
GEO. E. FEASTER FUNERAL DIRECTOR
"Perfection In Every Detail"
206 FIRST AVE. S.W. LARGO PHONE 584-7681

ATON MUSIC CO.

OF CLEARWATER INC.

KEYBOARD HEADQUARTERS IN CLEARWATER

1145 North East Cleveland St.

PHONES 446-6541 and 446-9259

DAVIS — BEATTY, INC.

• BUILDING MATERIALS • HARDWARE • PAINTS • ROOFING

966-968 DOUGLAS AVE. DUNEDIN PHONE 733-3141

CHAPMAN

--EDW A (LINDA) ROOFER GRIFFIN ROFFING H905 HART ST APT A
--EDW M (LINDA D) ROOFER GRIFFITH ROOFING & TILE H509½ N FT HARRISON AV
--ELIHU L (F MARIE) RETD H104 N COMET AV •
--ELMER (BESSIE O) H254 BOULEVARD TRAILER PARK
--EMILY V (WID WM C) H436 ORANGEWOOD DR (O) •
--ETHEL M (WID FRED) H1432 PARK ST •
--EUG S RETD WINTER RES H1665 W BAY OP (L)
--FRANK H206 S GARDEN AV APT 5
--GEO R RETD H1010 ROSERY RD NW (L) •
--GERRI L MRS CASH SCHWOBILT CLOTHES R1274 BERTLAND WAY
--GORDON L (ROSE L) H541 ORANGEWOOD DR (O) •
--HAROLD A (DOROTHY S) SLSMN H36 SOUTHWIND DR (L)
--HAROLD C (ARLINE H) RETD H515 10TH ST NW (L) •
--HELEN H (WID DONALD B) ASST LIBRN CLWTR PUB LIBRARY H1409 ADMIRAL WOODSON LA •
--HERMAN M (ELEANOR F) SLS MGR CLWTR WINDOW & SPECIALTY H1830 PINE ST •
--J WARREN (LORENA O) RETD H1021 2D AV NW (L) •
--JANE W MRS CREDIT MGR LERNER'S R1889 MC KINLEY ST
--JOSEPH B (PENRHYN F) REP REP GOODBODY & CO H1625 ARBOR DR
--LINDA D MRS MGR HILIM CORP R509½ N FORT HARRISON AV
--MABEL L MRS SLSWN MARTHA BELL DRESS SHOP R903JONES ST
--MILDRED N CAFETERIA WKR SAFETY HARBOR ELEM SCH R OLDSMAR FLA
--RAYMOND L (MARGENE A) MASON H517 6TH AV SW (L) •
--REGGIE (GALE R) USA R180 KINGS HWY
--RUBY MRS R629 MEHLENBACHER RD (L)
--SARAH TCHR LARGO CENTRAL SCH R ST PETERSBURG FLA
--STANLEY F (CATHERINE F) MECH B & C CARPET SERV H1655 PALACE DR •
--TED R (A VORIS) RETD H325 SOUTH GATE MOBL HOME PARK
--THOS R (IVA G) H1510 CHANDLER ST •
CHAPPEL BRADFORD E (MARY L) RAMP AGT EAL H2824 MEADOW VIEW AV (L)
CHAPPELL ALF H (FLORENCE M) MGR MARINE MTL PRODUCTS H904 OXFORD DR •
--BARBARA L TCHR COUNTY BD EDUC H110 S CORONA AV •
--DWIGHT S (MAXINE H) MANAGING DIR BAYVIEW GARDENS H605 BAY VIEW DR (B) •

CHAPPELL L V (Helen H), Pres The First National Bank of Clearwater, 400 Cleveland st, Tel 442-1131, h214 Coe rd (Belleair), Tel 446-7294

CHAPPLE CORTLAND M (GRACE D) RETD H605 2D ST SE (L) •
CHAPUT JOHN H (ALPHA L) RETD H880 MANDALAY AV (CB) APT 918
CHARBONNEAU CAMILLE E ARCHT 26 PAPAYA ST (CP) H1741 THOMAS DR •
CHARBONNET LOYS JR (HELEN) EMP FOUR ROSES H662 POINSETTIA RD (B) •
CHARBOS CHARLES WINTER RES H1846 PINELAND DR •
CHARLES ALMA D (WID JESSIE B) H524 ROSERY RD NW (L) •
CHARLES CARDS & CAMERA (MRS ALICE H VIRELLA MRS ALICE V MOORE) 483 MANDALAY AV (CB)
CHARLES CLARA MRS H704 GULF-TO-BAY TRAILER PARK
--GEO R (MAIDA B) RETD H54 CARLOUEL DR (CB) •
--JAMES V BARTNDR ROD'S DRIVE-IN LIQUORS NO 2 R620 ROSERY RD NW (L)
--ROSS (PAULA) H143 ISLAND WAY APT 5
--TERRY W V-PRES BURDITT'S FOR MUS H2265 LAGOON DR (D)
--WALLACE T JR (SARAH B) HLPR FLMB BY PECK OF CLWTR H1615 MAPLE ST •
CHARLIE'S HARDWARE (CHARLES D MUIR) 733 N CLEARWATER-LARGO RD (L)
CHARLIE'S STEAK SALES (CHARLES W SEASHOLTZ) WHOL 1385 LADY MARION LA (D)
CHARLOW WESTON C (RUTH P) SLS MGR FLA PWR H1857 OAK LAKE DR •
CHARLTON CHARLES H V-PRES-CASH HARBOR STATE BANK R TAMPA FLA

CHARLTON

--HUEY A RETD H881 BRUCE AV (CB) •
--MARY MRS MAID SUNCOAST HOSP R803 VINE ST
--RAE B (WID THOS F) H308 S BETTY LA
--RICHD F STUDT R681 BRUCE AV (CB)
--TRAVIS E LANDSCAPER H1013 18TH ST SW (L) •
CHARNESKEY LEO T (JOSEPHINE S) RETD H1829 LAKEVIEW RD •
CHARNLEY JAMES C (VIOLET M) USN H1101 JACKMAR RD (D)
CHARNOCK ARNOLD REV (MARY I) PASTOR EPISCOPAL CH OF THE HOLY SPIRIT H302 CHURCH ST (SH)
--RICHD R302 CHURCH ST (SH)
CHARRON DON ASST MGR SEABOARD FINANCE R1040 S FORT HARRISON AV
--RAYMOND C JR STUDT R1670 PALACE DR
--RAYMOND C (VERONICA M) BODYMN GRANT FORD H1670 PALACE DR •
CHART FRANK D WINTER RES H1130 WOODLAWN ST
--MARY E WINTER RES H1130 WOODLAWN ST •
CHARTER A RETD H235 7TH AV N (SH)
--BERT A (WINIFRED A) RETD H301 6TH AV N (SH)
--CARCL L STUDT R1847 OAK LAKE DR
--GEO W (MAXINE S) SPL AGT AUTO OWNERS INS H1847 OAK LAKE DR •
--GUY H (RENA) RETD H1619 S SAN REMO AV •
--JO ANN STUDT R1847 OAK LAKE DR
--MAXINE S NURSE ST PETE JR COLLEGE R1847 OAK LAKE
CHASAR IRENE M (WID STEPH) H3127 PARKWAY DR •
CHASE DOROTHY K MRS TCHR KENNEDY JR HI SCH R210 S CORONA AV
--EUGENIA L MRS BMO COUNTY ACCTG DEPT R1884 MURRAY AV
--FRANK B (ETHEL) RETD H12018 144TH LA N (L) •
--FRED R WINTER RES H915 VICTORIA DR (D) •
--FREDK H951 VICTORIA DR (O) •
--GEO W (DELLA B) RETD H1256 N SEDEEVA CIR •

CHASE
INVESTMENT SERVICES
INC
J CURTIS MERKEL, PRESIDENT
MUTUAL FUNDS
INVESTMENT ADVISORY SERVICE
PROSPECTUSES UPON REQUEST
220 BEACH DR NE
ST PETERSBURG, FLA
TELEPHONE 898-3667

--LEON F (EUGENIA) TELLER BK OF CLWTR H1884 MURRAY AV •
--LEWIS MECH VETTER'S SUNOCO SERV R114 SKYLARK TRAILER PK
--LOUIS R (LOUISE H) MASON PINELLAS ALUMINUM PRODUCTS H1362 ESSEX CT
CHASE MEMORIAL SCHOOL MRS LORRAINE LELAND DIR 1114 DOUGLAS AV (D)
CHASE W CALVIN (DOROTHY K) H210 S CORONA AV •
--WALTER R249 JASPER ST (L) LOT 71
--WALTER E (RUTH J) H1728 LAKEVIEW RD •
CHASON EDW (DAPHINE M) DRIVER J C COLSON (ST PETERSBURG) H17401½ THOMPSON AV
--HELEN MRS LNDRY WKR LARGO LNDRY & CLNS R131 EMERALD FLA (L)
--HENRY USA R131 EMERALD LA (L)
--JAMES P STUDT R17401½ THOMPSON AV
--PEGGY EMP PIXIE SHOP R131 EMERALD LA (L)
--RICHD (HELEN) PRSR LARGO LNDRY & CLNS H125 EMERALD LA (L) •
--ROBT DRIVER CLWTR PRODUCE R1740½ THOMPSON AV
--RUBEN D (HELEN M) WASHER LARGO LNDRY H131 EMERALD LA (L) •
CHASSE LEO E (GERALDINE) MECH CARLISLE MTRS H7314 DANBURY WAY •
CHASTAIN EUG C REV (WILMA S) PASTOR TRINITY BAPT CH H125 N LINCOLN AV •
--HOMER B (KATHRYN J) SHEET MTL WKR DANIEL & JONES SHT MTL H211 WEBER RD
--ROBT E (MILDRED A) ORNAMENTAL IRON MFR 1998½ US HWY 19S H106 FAR HORIZONS MOBL HOME PK

GEORGE P. BELLIS

There Is No Substitute For . . . QUALITY WORKMANSHIP

•

WALL COVERINGS

•

FOILS

•

MURALS and SCENICS

•

Call Before 8:00 AM or After 6:00 PM

Tel. 442-2471

•

830 TUSKAWILLA ST.

1212 CLEVELAND STREET

Homer Realty

REAL ESTATE AND GENERAL INSURANCE

Telephone 442-7187

The Power to Please!
FLORIDA POWER CORPORATION
YOUR TAX-PAYING, INVESTOR-OWNED ELECTRIC COMPANY

CHASTAIN
--ZEPHRY B (VIRGINIA E) CARP H1239 PALM ST ●
CHASTAINE ANTOINETTE STUDT R307 5TH AV S (SH)
--CONNELLY C (MARGT) TECH HONEYWELL H307 5TH AV S (SH) ●
CHASTEEN ERNEST (BEULAH M) H1146 WOODLAWN ST ●
CHASTINE ERNEST (PANSY W) CEMENT FNSHR H GREENWOOD APARTMENTS APT 6
CHATAIN MURIEL R MEASE MANOR
CHATEAU MOBILE HOME CENTER EDW J GRAHAM MGR 2470 GULF-TO-BAY BLVD
CHATHAM ELMER A H610 S BETTY LA APT 6
--NETTIE A (WID C L) R559 CHICAGO AV (D)
--OBERT L (ESTELLE H) RETD H3241 SAN PEDRO ST ●
CHATLEAIN FRANK JR UPHOL VALUE PLUS UPHOL R17 NEW YORK TRAILER PK
CHATTERSON HARRY O (JEAN) H233 BAY BREEZE TRAILER PARK
CHAUNCEY ALMA (WID EBO) INSTR SINGER CO H1805 DOUGLAS AV
--CHERYL CHKR CLWTR LNDRY R1593 S GREENWOOD AV
--CLEO MGR DANDEE BAKERY THRIFT STORE R ST PETERSBURGFLA
--EDITH A MRS INSTR SINGER CO R1805 DOUGLAS AV
--EOW C (ELIZ H) (CLEARWATER TRAILER CT) H2143 GULF-TO-BAY BLVD ●
--GLENNA W (WID ERNEST L) R1495 CLEVELAND ST
--JAMES E (ANN) CARP H1106 ROSERY RD NW (L) ●
--JAMES P (MARTHA R) DRIVER STAR FURN H1517 TILLEY AV
--LESLIE W BAILIFF COUNTY SHERIFF DEPT H1495 CLEVELAND ST ●
--MABEL A (WID RILEY H) (CHAUNCEY'S CT) H1240 S FT HARRISON AV ●
--PATRICIA E STUDT R2143 GULF-TO-BAY BLVD
--ROBT C (MARGT J) LINEMN FLA PWR H1282 ULMERTON RD (L) ●
--WILBURN CLK MIDWAY DRUGS R1240 S FORT HARRISON AV
CHAUNCEY'S COURT (MRS MABEL A CHAUNCEY) 1240 S FT HARRISON AV
CHAUSSEY WALTER L (ELIZ) RETD H1841 WEST DR ●
CHAVES AUDREY E DEP CLK COUNTY CIRCUIT CT CLK R RD 1 BOX 708A
CHAVIS BERRY (DIANE M) SUPVR WEAVER'S TILE H1920 TROTTER RD (L)
--BILL (B FAYE) PLSHR LARRY DIMMITT INC H180 11TH ST SW (L) ●
--HOMER (ESTELLA V) MECH LARRY DIMITT INC H704 ROSERY RD NW (L) ●
--KERMIT PLSHR LARRY DIMMITT INC R727 WYATT ST
CHAWK THOS J STUDT R2912 DEL RIO DR (BB)
--THOS W (RACHEL G) SLSMN AM HOSP SUP H2912 DEL RIO DR (BB) ●
CHAYET EMIL L (RENEE) SEC TREAS CASTLEWOOD CORP H116 PALMETTO LA (L)
CHAZEY ALEX (ARMETTA) ROOFER TACK & WARREN H306 GRAND CENTRAL AV (SH) ●
CHEATHAM JAMES E (RUTH B) PRES CARPET FASHIONS H1865 WINCHESTER RD ●
--PEACHIE J (WID JOHN J) H512 GRAND CENTRAL ST ●
--VERA T (WID LEWIS M) R1216 ELDRIDGE ST
--WM A (MARY F) APPLIANCE REPRS 1995 RIDGE RD SW (L) H1995 RIDGE RD SW (L) ●
CHECKPOINT INC JOHN J HOFFMANN PRES MRS ALICE A HOFFMANN SEC-TREAS 720 E BAY DR (L)
CHEEK ALAN STUDT R1511 HUNTER LA
--C ART (GAYLE M) V-PRES FLA HEALTH AGCY H1511 HUNTER LA ●
--SHARON G EMP ECKERD DRUGS R1511 HUNTER LA
CHEELEY EARL DISPERSER DANIEL'S PAINTS R695 11TH AV N (SH)
CHEETHAM ANNE E MRS BKPR 1ST NATL BK OF BELLEAIR BLUFFS R10928 88TH AV N (L)
--CAROL M OFC SEC CHELSEA TITLE R1455 LAURA ST APT 3
CHEETHMAN MARTHA C CLK CHELSEA TITLE & GUARANTY R1455 LAURA ST
CHEETY JOSEPHINE (WID PHILIP) H621 STREMMA RD NW (L) LOT 4
CHELSEA APARTMENTS (CHARLES W CARTER) 557 CYPRUS AV (CB)

CHELSEA TITLE & GUARANTY CO, J W Jones Asst V-Pres, Title Insurance, Bonded and Insured, Closings and Escrows, 606 Chestnut st, Tel 446-8325

CHEMIN WALTER E (THERESA E) MGR HERDA STEAK HSE H29 LAKEWOOD DR
CHENEY ALLEN W (HELEN K) H1836 KENDALL DR ●
--DONALD G (MARTHA) PRES C J STOLL INC R ST PETERSBURG FLA
--JACK N (MAE S) SLSMN FLA PWR H8 SUPPLEE PL (B) ●
--MAE S MRS CHKR CLWTR FASHION CLNS R8 SUPPLEE PL (B)
CHENOWETH EDNA MAID SPANISH GDNS NURSING HOME R212 S SATURN AV
CHERNICK STEPH (RITA) EMP GENL ELEC H1605 PASADENA DR (D)
CHERNY PAUL J RETD H1823 SANTA BARBARA DR (D) ●
CHERRINGTON LEILA R700 MEASE MANOR
CHERRY ALONZO R1159 DOUGLAS AV (D)
--ATKINSON K (ELLA M) RETD H2250 GRANGER DR ●
--BOBBIE B MRS TECH CHERRY DENTAL LABY R1354 LADY MARION LA (D)
CHERRY DENTAL LABORATORY (JAMES B CHERRY) 810 DOUGLAS AV (D)
CHERRY FRANK X JR (LELAH R) MECH THAYER MTR H1580 YOUNG AV ●
--JAMES B (BOBBIE B) TECH (CHERRY DENTAL LABY) H1354 LADY MARION LA (D) ●
--LELAH R MRS AIDE EDGEWATER CONVALSCENT MNR R1580 YOUNG AV
--LEVINA S (WID JOSEPH) MAID H1159 DOUGLAS AV (D) ●
--ROBT USN R1580 YOUNG AV
--THOS H (LOUISE E) CLK GENL ELEC H2122 CORONET DR (L) ●
--WM (TWILA F) RETD H1121 SEDEEVA ST ●
--YOUNG (SHIRLEY A) FOODHNDLR PELICAN RESTR H612½ MANDALAY AV (CB)
CHERRYHOLMES ELAINE MRS CIGAR MKR LA PRIMADORA CIGAR H906 VINE AV ●
--GEO H (SANDRA) GREENS KPR BELVIERO BILTMORE H907 VINE AV
CHERVITZ NORTON (DOROTHY P) SEC-TREAS PELTZ FAMOUS BRAND SHOES H1323 HIGHFIELD DR ●
CHESHIRE JACK L (DOROTHY P) PNTR H701 BELTREES ST (D) ●
--JOE L RETD H419 ROANOKE ST (D) APT 2
--VIRGINIA F TCHR ST PETE JR COLLEGE P ST PETERSBURG FLA
CHESLEY GEO H RETD R637 STREMMA RD NW (L)

CHESNUT & CHESNUT INC INSURANCE, John Chesnut Jr Pres, John Chesnut V-Pres, Ellen G Reed Treas, All Forms of Insurance, 422 Cleveland st, Tel 446-9125 (See Page 51 Buyers' Guide)

CHESNUT & CHESNUT REAL ESTATE INC, John Chesnut Jr Pres, Hal Clarida V-Pres, John Chesnut Sec-Treas, Real Estate, Realtors, Homes, Waterfront Lots, Rentals, Business and Industrial Properties, 422 Cleveland st, Tel 446-9125 (See Page 76 Buyers' Guide)

CHESNUT JOHN JR (NATALIA C) PRES CHESNUT & CHESNUT INC INS R310BAY HAVEN CT
--JOHN (STANLEY E) V-PRES CHESTNUT & CHESNUT INC INS H1113 BROOKSIDE DR ●
--JOHN JR (NATHALIA C) PRES CHESNUT & CHESNUT REAL ESTATE INC H120 BAY HAVEN CT ●
--THOMAS T (MARILYN) MGR MORNINGSIDE SWIM & TENNIS CLUB H1340 WHISPERING PINES DR ●
CHESSER HAROLD L REV (ALVA J) PASTOR HARVEST TEMPLE CHURCH OF GOD H12794 PALM DR (L) ●
--ROBT S (LOIS A) RETD H6250 ROOSEVELT BLVD LOT 26
CHESTER JOHN P (SUMIKO) PROD MGR WINN DIXIE H1921 CHENANGO AV
--LAWRENCE M MECH CROOKER BLDRS SUP R PINELLAS PARK FLA (L)
CHESTNUT SIGMUND L STUDT R63 BROADWAY (D)
CHESTNUTT ROBT C SWEEPER OPR CITY DEPT PUB SERV & SAN H1004 BECKETT ST ●
CHEVALIER VOYLE C (GAIL K) PROD MGR PUBLIX SUPER MKT H336 HUNTINGTON DR W (L) ●
CHEVALLIER ALMA STUDT R2006 CROYDON DR
--MARIE L MRS TCHR BELCHER ELEM SCH R2006 CROYDON

ELI WITT CIGAR DIVISION, HAVATAMPA CIGAR CORP.
Wholesale ● Tobaccos ● Drugs ● Sundries ● Paper Products ● Vending Machines
Phone 446-5041
835 CLEVELAND COR. PROSPECT AV.

Who Sells It?
Is Answered by the Classified Business Lists In this Directory

SULLIVAN & KING ENTERPRISES, INC.
Bonded Fruit Shippers—Gifts and Tropical Candies
Florida's Finest Taste Treats
1799 U.S. Hwy. 19 North, Tels. 726-4569 - 726-2388

SULLIVAN & KING NURSERIES
Construction Equipment Contractors—Fill—Grading—Sodding
Mowing—Complete Landscaping Service
Featuring The Tropicaire Nursery
1799 U.S. Hwy. 19 North, Tels. 726-2388 - 726-4569

Your Pinellas County Dairy Number
HOOD'S MILK
2067 CALUMET
CLEARWATER 446-9189
CLEARWATER 446-9189

AIR CONDITIONED
Pelican Restaurant
ON CLEARWATER BEACH
Fine Food — Excellent Service
LUNCHEON, DINNERS, COCKTAILS
LIQUOR STORE
"OPEN YEAR AROUND"
470-72 MANDALAY AV. (CB)
PHONE 442-3151

CHEVALLIER
--MARIUS F (MARIE L) H2006 CROYDON DR •
CHEVRIER ANNE M (WID LOVELL E) FDDD HNDLR MEASE HOSP & CLINIC H247 N GARDEN CIR (D) •
CHEW ROBT L STUDT R259 N INDIAN ROCKS RD (BB)
CHEWNING KATIE H (WID VERNON E) H307 S AURURA AV •
CHIAMPOU CONSTANCE Y R1740 GREENHILL DR
--ELLEN L (WID EMILE F) RETD H1740 GREENHILL DR •
CHIANTELLA A GULF SERVICE (ANTHONY CHIANTELLA) GAS STA 1996 GULF-TO-BAY BLVD
CHIANTELLA ANTHONY (LENA M) (A CHIANTELLA GULF SERV) H410 S HERCULES AV •
CHIANTELLA APARTMENTS (ANTHONY CHIANTELLA) 410 S HERCULES AV
CHIANTELLA LENA M MRS OPR ELA'S HAIR STYLES R410 S HERCULES AV
CHIAPETTA JOSEPH A (ALICE B) GOLF PRO H1317 ARDEN AV •
--LOUIS A (CATHRYN M) GOLF PRO H1317 OVERLEA ST •
CHIAPPETTA JOSEPH (DOROTHY M) PROOF RDR ALLIED STEEL H15072 GEORGE BLVD (HP) •
CHIARPOTTI LINO H1020 MARINE ST
CHIC-INN (MRS MARIE O RAMSEY) 1384 GULF-TO-BAY BLVD
CHICHETTI JOSEPH J (MARY J) MGR JERSEY JIM TOWERS TV & AIR CONDITIONING H201 S LAKE DR •
--RICHD STUDT R201 S LAKE DR
CHICK HAROLD H (GEORGIA) EXPRESS AGT GULF COAST MTR LINE H1321 BRUNSWICK DR •
--MARGT S (WID WILFRED J) H14 S COMET AV •
CHICK 'N' SNACK (JACK GOTTLIEB) 1890B DREW ST
CHIEKY JOSEPH JR LAB STD FABRICATED PRODUCTS P PALM HARBOR FLA
CHILCUTT VIOLA M (WID EDW R) H122 JOYLAND TRAILER PARK
CHILD NELL M (WID JOHN) H1656 DREW ST •
--WM C WINTER RES H518 JAMES ST (D)
CHILDER SMW D USAF R987 LAKEWOOD DR (D)
CHILDERS CLARA B (WID IRA) NURSE JOHN T KARAPHILLIS H987 LAKEWOOD DR (D) •
--MARTIN A USAF R987 LAKEWOOD DR (D)
CHILDRESS FITZHUGH RETD H1175½ GROVE ST •
--VALERIE D MRS (VAL'S BEAUTY SHOP) R3012 PEN-MAR DR
--VERNEL WAITRESS SCHRAFFTS H1000 N FT HARRISON AV APT 5
--ZAIDA M MRS H310 VINE AV •
CHILDS A WM (MARION P) H536 SCOTLAND ST (D) •
CHILDS G WM & ASSOC (G WM CHILDS) MFG REP 1887 W BAY DR (L) UNIT 6
CHILDS GEO W (REBECCA R) (FEDDER DATA CENTER) H2256 GRANGER DR •
--JUANITA B (WID CARE R) H411 EAST SHORE DR (CB) APT 10
--KENNETH D (JENNETTE G) RETD H2470 DEL RIO WAY (D) •
--LYNN L (BELLE) H434 LAKESIDE PARK
--ROXIE (WID OLEICH M) H201 KEYSTONE TRAILER PK (L)
--WM (COIFFUR DESIGNS)
--WM W (MARY E) ENG HONEYWELL H316 VELMA DR (L) •
CHILES CLAUDE B (MADGE) RETD H123 S HAINES RD LOT 120
CHILLURA GLORIA B MRS CLK CITY UTILITIES DEPT R3981 MC KAY CREEK DR (L)
--SANTO (GLORIA L) (HILL TOP BARBER SHOP) H3981 MC KAY CREEK DR (L) •
CHILTON BERNARD A (JEANELLE J) PRES CHILTON CONSTN H2032 CULBERTSON AV (D) •
CHILTON CONSTRUCTION CO INC B A CHILTON PRES H N BANCROFT V-PRES MRS ANNABELLE K BANCROFT SEC-TREAS 1008 BROADWAY ST (D)
CHILTON GARY B STUDT R2032 CULBERTSON AV (D)
--JEANNETTE B (WID CARL B) RETD H1729 OVERBROOK AV
CHIMENTY FRANK (FLORA M) RETD H260 S GROVE CIR (D) •
CHINA BOY CLEANERS J A HOUCHINS PRES E G BRADFORD V-PRES 1602 N MISSOURI AV (L)
CHIDDO CAROL J MRS OPR GENL TEL H1880 SYLVAN DR
--FRANK H621 STREMMA RD NW (L) LOT 12
--JOSEPH C (THELMA M) DRIVER CLWTR TRANSIT H3120 MEADOW LAKE AV (L) •
CHIPCHASE BERTHA E (WID WM J) H801 MAIN ST (D) LOT 47
CHIPELLO PAUL J (ROSA M) H1632 CLEVELAND ST •
CHIPLEY ALTON B (M GLADYS) STA AGT SCL RR H212 S JUPITER AV •
--JOHN A USA R212 S JUPITER AV
--MARY A STUDT R212 S JUPITER AV
--THOS G H75 TRAILER CITY
CHIPPEWA COTTAGES (FRED MC GEE) 2075 SEMINOLE BLVD (L)
CHIPREAN ALF J (KATH M) MGR CARPET FASHIONS H1818 AUDREY DR •
--M TIMOTHY STUDT R1818 AUDREY DR
CHIRBY JOAN M (WID JOHN) SLS DEPT MAAS BROS H326 N SATURN AV •
CHIROPRACTIC CLINIC (J WM IRION) 123 N FT HARRISON AV
CHISELBROOK JOHN L (SANDRA L) MGR HONEYWELL H795 CORVETTE DR (L)
CHISHOLM C ROGER (GERALDINE M) MGR ANDERSON AUTO PARTS R2015 HEALY DR
--C ROGER (GERALDINE M) MGR ANDERSON AUTO PARTS H2015 HEALY DR •
--DOROTHY B (WID HARRY E) RETD H1515 SEABREEZE ST •
--N LOUISE (WID DOUGLAS) H251 N GROVE CIR (D) •
--OZELL PORTER PELICAN RESTR H1431 S MADISON AV
--REMMIE R (WID JOHN B) H911 N FT HARRISON AV •
CHISHOLM WM D (ESTHER T) ACCTS MGR HONEYWELL H1364 S HERCULES AV •
CHISM LOUISE M (WID JOHN S) H1179 SEDEEVA ST •
CHITTENDEN BARRETT W (ALICE G) TECH HONEYWELL H1078 20TH ST SW (L) •
--JOHN T MECH CLWTR AIRPORT R507 N LINCOLN AV
--MARY T (WID A BALDWIN) OFC SEC BK OF CLWTR H507 N LINCOLN AV •
--THED M (JEAN D) MACH COUNTY BD EDUC H134 8TH AV SE (L) •
--THOS S STUDT R507 N LINCOLN AV
--TIMOTHY COML PILOT R1078 20TH ST SW (L)
--WINDSOR N (LEONE M) H130 8TH AV SE (L) •
CHITTY JACK MGR KRYSTAL RESTR P TAMPA FLA
CHIZMAR PETER (BERTHA) H117 GREEN ACRES MOBL HOME PK
CHMIELEWSKI RAYMOND P (GERALDINE) TPEAS SUN COAST ENGR R ST PETERSBURG FLA
CHOATE CHARLES V USA R2037 MAGNOLIA DR
--EDWIN L (EILEEN M) ENG HONEYWELL H2037 MAGNOLIA DR •
--MARY E MRS WIRE OPR WALSTON & CO R2018 CROYDON DR
CHOBOT ADOLPH J (JULIA S) RETD H214 AVANDA CT
CHODAT NICHOLAS STUDT R1353 MARY L RD
--NORMA L MRS OFC SEC SUBURBAN ENCLOSURES R1353 MARY L RD
--ROBT S (NORMA L) MEAT MGR KWIK-CHEK H1353 MARY L RD •
CHOLLEY ETTA A (WID FRANCIS) RETD R4331 HARBOR HILLS DR (L)
CHOP MARY B (WID CHAS G) H1754 SHARONDALE DR •
CHOPP JOHN J (BLANCHE C) RETD H1660 GREENLEA DR •
CHOQUETTE RENE (RENE DUPREE COIFFEUR) H582 VINE AV (D) •
CHORINARD JOSEPH O H901 BELLEAIR RD LOT 12
CHOTA KENNELS (MURIEL M GLENZ) 2371 NURSERY RD
CHOUINARD CAMILLE J (EMELDA L) RETD H2213 HEMERICK PL •
--KENNETH STUDT R2213 HEMERICK PL
CHOYCE CLARENCE C (IRMA F) RETD H1336 GREAT OAK DR •
CHRESTESEN WALTER (IRENE) RETD H2190 NOTTINGHAM DR •
CHRISMAN P C JACK (ILENE H) ACCT H1008 PINE BROOK DR •
--HOWARD (PEARL) RETD H341 WERTZ DR •
--IRENE MRS H244 GREEN ACRES MOBL HOME PK
CHRISS ALEXANDER A EMP STATE RD DEPT R TARPON SPRINGS FLA
CHRIST CARL F (GENEVIEVE M) H1550 CLEVELAND ST •
--GEO H (SALLY J) (CHRIST SHUTTLEWORTH & TENCH) H1826 NOTTINGHAM LA •
--GLADYS MRS H128 HILLCREST MOBL HOME PARK
--GLENDA S OFC SEC H L JAMES INC R15525 BEDFORD CIR W

CREDIT BUREAU CLEARWATER — COLLECTION DIVISION, INC.
HANDLING ALL TYPES OF CLAIMS — NO COLLECTION, NO CHARGE
BONDED — EFFICIENT COLLECTION SERVICE
SUITE 210 COURT SQUARE BLDG. 606 COURT ST. PHONE 442-1773

CLEARWATER TILE & TERRAZZO COMPANIES
Terrazzo Floors – Tile Contracting – Seamless Flooring – All Types of Resilient Flooring
"SERVING CLEARWATER FOR OVER 30 YEARS"
616 DREW ST. and A.C.L. R.R., CLEARWATER PHONE 446-8373

CHRIST
--HERMAN C (HELEN L) SLS MGR ROSS ALEXANDER & CO H417 GRAHAM DR ●
--HERMANN H (META S) H1774 SUFFOLK DR ●
--LUCIA C STUDT R1S25 BEDFORD CIR W
--PAULA J TELLER 1ST FED SAVS & LOAN ASSN R417 GRAHAM DR
CHRIST PRESBYTERIAN CHURCH REV DONALD L AIREY PASTOR 311S DRYER AV (L)
CHRIST REALTY (MRS VIRGINIA F CHRIST) 1827 US HWY 19 S
CHRIST SHUTTLEWORTH & TENCH (GEO H CHRIST JOHN S SHUTTLEWORTH WM R TENCH) PHYS 1221 BAY AV
CHRIST TEMPLE CHURCH REV GEO C DUMAS PASTOR 1304 N GREENWOOD AV
CHRIST VIRGINIA F (WID CARL D) (CHRIST REALTY) H1827 US HWY 19 S ●
CHRISTENSEN SEE ALSO CHRISTIANSEN AND CHRISTIANSON
--ANDREW H1320 WOODBINE ST ●
--ASTRI R219B N JUPITER AV
--CARL E (SOFIE) H1551S MICHIGAN DR RT 1 ●
--CHRIST (LILLIAN N) RETD H1125 CHARLES ST ●
--HARRY (FRIEDA) H901 BELLEAIR RD LOT 18
--JOHN B (KATRINKA) H405 ISLAND WAY APT 8
--NIELS E (CARRIE A) H76 TRAILER CITY
--THOS W (DORIS M) ENG HONEYWELL H2268 N INDIAN AV (L) ●
CHRISTIAN EDW T (DOROTHY B) RETD H2091 INDIAN ROCKS RD (L) ●
CHRISTIAN FELLOWSHIP CHURCH REV HOLLAND W MOCK PASTOR 1430 STARKEY RD (L)
CHRISTIAN GEO E (MARY A) CARRIER PO H1530 CARROLL ST ●
--HELEN H MRS TCHR ANONA ELEM SCH R310 ROSERY RD NE (L)
--JEFFREY STUDT R1530 CARROLL ST
--KADUKO A (WID JAMES W) CAFETERIA WKR LARGO SR HI SCH H7097 DELTA WAY ●
--PHILLIP W (SUSAN) POLICEMN CLWTR POLICE DEPT H2730 KUMQUAT DR
--ROBT (HELEN H) MTCEMN COUNTY BD EDUC H310 ROSERY RD NE (L) ●
--SAML P (GLENDA M) SANITARY ENG US PUBLIC HEALTH SERV H KAPOK TRAILER PK LOT 246
--SARA WAITRESS HEILMAN'S BEACHCOMBER R NORFOLK ST (D)
CHRISTIAN SCIENCE READING ROOM MRS AGNES H DURYEA LIBRN 1440 LAURA ST
CHRISTIAN SCIENCE READING ROOM MRS LUCILLE LEONARD LIBRN 31 N FT HARRISON AV
CHRISTIAN SUPPLY CENTER (JOSEPH D AND MRS JO ANN H SADLER) RELIGIOUS ARTICLES 1310 S MISSOURI AV
CHRISTIAN SUSAN MRS OPR HIGHLAND BEAUTY SALON R2730 KUMQUAT DR
--WILLIE ORDERLY COUNTY NURSING HOME R423 S GREENWOOD ST
CHRISTIANS MARIE MRS R MEASE MANOR
CHRISTIANSEN SEE ALSO CHRISTENSEN AND CHRISTIANSON
--A JAMEE OFC SEC ALEX FINCH R1485 HUNT LA
--A JAMES (MARY JANE) COMPTROLLER ST LEO COLLEGE H148S HUNT LA ●
--BEVERLY NURSES AIDE MEASE HOSP & CLINIC R1964 W SKYLINE DR
--BRODER (ANN C) H2336 NASH ST ●
--DONALD W (DORIS M) PLANT MGR PLANTATION DAIRY H1709 MEREDITH LA (B) ●
--GEO F (MILDRED L) DRIVER TROPICANA GAS H1964 W SKYLINE DR ●
--JAMES USAF R1964 W SKYLINE DR
--KAREN J STUDT R1485 HUNT LA
--RAGNHILD D (WID ALF) H1830 N WASHINGTON AV ●
--ROBT (SUE L) USA H1966 MC KINLEY ST
--THOS STUCT R1709 MEREDITH LA (B)
CHRISTIANSON DORIS F MRS OFC SEC DAVID M WEIBLE H880 MANDALAY AV (CB) APT 403
--RUBY (WID WM) H2766 US HWY 19 N
CHRISTIE ALBERT J (LUCILE T) RETD H310 S COMET AV
--ALEX (BARBARA A) RETD H307 N LINCOLN AV ●
--ALF H (DOROTHY M) RETD H2244 MORNINGSIDE DR
--BARBARA L OFC SEC WESTERN FLA UNDERWRITING CORP R1727 VALENCIA DR W (L)

CHRISTIE
--CATH S MRS H411 MILWAUKEE AV (D)
--CHESTER I (BERYL T) RETD H2142 NOLAN DR (L) ●
--FRANK E JR (JANET F) INSP HONEYWELL H1727 VALENCIA DR W (L) ●
--GEO D (HELEN C) RETD H232 KEATING DR (L) ●
--JEAN L R2142 NOLAN DR (L)
--JOHN S WITH PEACE CORPS R718 LOUDEN AV (D)
--RICHD G LABY TECH UNIV OF FLA R718 LOUDEN AV (D)
--SIBYL R (WID WM J) H718 LOUDEN AV (D) ●
--STEPH R LABY TECH UNIV OF FLA R718 LOUDEN AV (D)
--WALTER R (ELVERA E) SERV STA (ST PETERSBURG FLA) H1897 HARMONY DR ●
CHRISTINE HAIRDRESSER (MRS GENEVA G MC INTYRE) 1199 NE CLEVELAND ST RM 2
CHRISTINSON JACK W (KATH) SLSMN MAAS BROS H1055 STEPHAN FOSTER DR (L)
CHRISTLE DAVID L USN R165 ULMERTON RD S W (L)
--LEO P RETD H165 ULMERTON RD S W (L) ●
CHRISTMAN ELIZ B MRS ACCT RUTENBERG CONSTN H1628 CLEVELAND ST ●
--ETHEL MRS H257 14TH ST NW (L)
--GAIL W (LOTTIE E) RETD H1786 E WINDSOR GATE ST ●
--MARIE J (WID GEO J) RETD H620 SAN SALVADORE DR (D) ●
--PAULINE E (WID VERNON E) H445 6TH ST S (SH) ●
--VERNE L STUDT R1628 CLEVELAND ST
--VICKY RAY OFC SEC GULF TO BAY BANK R1628 CLEVELAND ST
CHRISTMAS JAMES JR R1730 HOLLANDER AV
CHRISTNER CLARENCE L (SHIRLEY M) ENG HONEYWELL H1450 KEENE RD ●
--WILSON ATNDT SPUR DISTR R1038 8TH AV NW (L)
CHRISTOFF CARL (PEGGY) RETD H733 BELTREES ST (D) LOT 47
CHRISTOFFERSON FLOYD F (DORA C) RETD H2045 YALE AV (D) ●
CHRISTON WALTER L (CECILIA H) RETD H1460 AMBASSADOR DR ●
CHRISTOPHER DELSIE P (GULF WINDS CT) H2054 GULF-TO-BAY BLVD ●
--GERALD STUDT R1897 PALM DR
--HAROLD (ELEANOR) CEMENT FNSHR H1414 HARBOR DR ●
--HAROLD A (ANNIE P) LAB COUNTY H606 ELDRIDGE ST
--MARGT K MRS NURSE 1917 RIDGEWOOD DR H1917 RIDGEWOOD DR
--RONALD STUDT R1414 HARBOR DR
--WILLIAM D (HELEN M) ADV DEPT ECKERD DRUGS H1514 S WASHINGTON AV
--WM T (JUSTINE) PNTR H1897 PALM DR ●
CHRISTOPHERSEN JOHN (LILLIAN C) RETD H601 GARDENIA ST (B) ●
CHRISTOPULOS CHRIS C (HELEN A) H201 S MERCURY AV ●
CHRISTY ROBT E (FLORENCE K) RETD H1624 FRUITWOOD DR ●
CHRISTZ BERNARD C (JANET C) ENG SPERRY MICROWAVE H2020 HARDING ST
CHRITMAN GEO EMP ABILITIES INC R620 SAN SALVADORE DR (D)
CHRONIS THEODORE J JR (JOAN M) WITH CARANAUGH GREY & CO H7256 DANBURY WAY ●
CHRUCH RAYMOND A (IRENE K) RETD H212 AVANDA CT

CHRYSLER AIRTEMP AIR CONDITIONING AND HEATING Sunset Air Conditioning Dealers, 1302 Sunset Point rd, Tels 446-7504 and 442-9913

CHRYSLER AND IMPERIAL AUTOMOBILES, Crown Motor Co Dealers, Sales and Service, 1106 Cleveland st, Tel 446-3071 (See Page 6 Buyers' Guide)

CHRYSLER HOWARD L (FAYE T) RETD H2214 LAGOON DR (D) ●
CHRZANOWSKI WALTER (MARIE C) SUPT PLUMBING BY PECK OF CLWTR H473 HELEN ST (D) ●
CHUCK'S BAR & GRILL (CHARLES HENRY) 1522 OAK ST (L)
CHUCK'S BARBER SHOP (CHARLES A LUCAS) 2553 E BAY DR
CHUCK'S GULF SERVICE (CHAS W HUMISTON) 1408 N BETTY LA
CHUGG WALLACE S RETD H 50F
CHULA VISTA HOMETTES (LEE D HIGGS) MOTEL 699 BAY ESPLANADE (CB)

ALBERT P. ROGERS Inc.
REALTOR
EXCHANGOR
●
HOMES
●
LOTS
●
RENTALS
●
BEACH PROPERTY
Business Opportunities
Office Phone
446-5091
Res. Phone 446-2924
Suite 207 Taylor Bldg. 121 N. Osceola Ave.

Consult the CLASSIFIED LISTS of the DIRECTORY
If You Would Find What You Wish to Buy

Wm Henry
"The Suncoast's Quality Department Store"
CENTRAL PLAZA
3100 1st AVE. S.
PHONE 894-5131
ST. PETERSBURG

GEORGE & RUSS MOBILE HOMES INC.
Sales and Service
•
Florida's Finest Selection for Every Taste and Need
•
2347 Gulf-to-Bay Blvd.
Telephones 446-6333 and 446-6397

PHONE 446-3055
JOHN S. RHODES, Jr.
FUNERAL DIRECTOR
1721 GULF-TO-BAY BLVD. CLEARWATER
PHONE 446-3055

CHURCH AT WALSINGHAM THE 1213S 119TH ST N (L)
CHURCH DONALD E (GLADYS) GENL MGR BELLEVIEW-BILTMORE HOTEL R100 BELLEVIEW BLVD (B)
--EARL RETD H242 LAKESIDE PARK
--EUGENIA (WID ERNEST R) H709 NEW YORK ST •
--GAYLORD (VIRGINIA) PHYS 80S S FT HARRISON AV H1724 SUNSET DR •
--KATHLEEN STUDT USA R1226 FRIAR TUCK LA (D)
--LEON H (DOLORES T) MTCEMN COUNTY BD OF EDUC H304 5TH AV SW (L) •
--LEWIS R REPR MAAS BROS R11842 102D ST N (L)
--LLOYD L (IDA H) RETD H1400 S HILLCREST AV •
--LUCIA R MRS H1001 DRUID RD S •
--LUCY L (WID OLIVER K) H1418 LOTUS PATH
--MILLYE E (WID LINCOLN) H1128 NEW YORK AV (D) •
CHURCH OF CHRIST 545 WOOD ST (D)
CHURCH OF CHRIST REV JAMES PONDER PASTOR 601 S HERCULES AV
CHURCH OF CHRIST 1S1 3D ST NW (L)
CHURCH OF GOD REV PHILIP J MOORE PASTOR 13S 5TH AV S (SH)
CHURCH OF GOD REV CARL E GODWIN PASTOR 1507 TILLEY AV
CHURCH OF GOD REV RONALD W HARVARD PASTOR 1220 NEW YORK AV (D)
CHURCH OF GOD REV CLARENCE M HARRIS JR PASTOR 1227 S MYRTLE AV
CHURCH OF GOD IN CHRIST REV ALBERT CUTLER PASTOR 1406 N GREENWOOD AV
CHURCH OF GOD OF LARGO REV BUFORD L ALFORD PASTOR 227 4TH AV SW (L)
CHURCH OF JESUS CHRIST OF LATTER DAY SAINTS 317 MILWAUKEE AV (D)
CHURCH OF THE NAZARENE 610 2D AV NE (L)
CHURCH OF THE NAZARENE CARL N HALL PASTOR 111 N GREENWOOD AV
CHURCH OF THE RECONCILER UNITED PRESBY CH OF USA REV THOS M JOHNSTON PASTOR 915 DREW ST
CHURCH RICHD A (MARY) CIVIL SERV WKR HS860 1S0TH AV N (HP) LOT 307
--VIRGINIA A MRS LWYR S01 S FT HARRISON AV PM 211 R1724SUNSET DR
--WAYNE (EONA) RETD H308 N OSCEOLA AV APT 2
--WM J (RUTH O) H514 HIGHLAND AV (D) •
--WM R (SHIRLEY I) DUCT WKR COX HEATING & AIR CONDITIONING H1226 FRIAR TUCK LA (D) •
CHURCHILL CHARLES C (IRENE E) MGR EMERALD SERV STA H1374 E DRUID RD •
--EDITH MRS H121 THE COUNTRY PARK
--GERTRUDE M MRS R1606 PINEWOOD DR
--H DUDLEY (MABEL) H206 THE COUNTRY PARK
--THOS (KATHY) RETD H246 KAKUSHA MOBL PK
--THOS L (KATHRYN) CREDIT-SLSMGR GOODYEAR SERV STORE R16S4 CLEARWATER LARGO RD N
--WM J P (SUE R) STUDT H266S GULF-TO-BAY BLVD APT 02
CHURCHWARD GULL J MRS V-PRES TREAS GULLCO INC R800 NARCISSUS AV (CB)
--JACK (GULL J) (ENGINEERING SPECIALTIES) H800 NARCISSUS AV (CB) •
CHYNARD PHILIP H2366 SHELLEY ST APT S •
CIANCIOLO AUGUST (MARIE C) RETD H970 6TH AV NE (L) •
CIBROWSKI JOSEPH F (MATYLDA B) DEPT SUPT TACK & WARREN H1801 S PATLIN CIR (L) •
CICCHETTI FRANK (MARTHA) H43 BELLEAIR VILLAGE (L)
CICCHILLITTI MARIA MRS R2291 17TH AV SW (L)
--VIOLET H2291 17TH AV SW (L) •
CICHABA WM R MECH AUTOHAUS OF CLWTR R RT 2 BX 749 H
CICHANSKI WM J (ELSIE M) RETD H1742 SUNSET DR
CICHAVA WM R MECH H BX749H EVANS RD RT 2
CICHOWICZ CHESTER W (ROSE S) POLICEMN CITY POLICE DEPT H1713 SUNSET POINT RD •
--CHESTER W JR STUDT R1713 SUNSET POINT RD
--THOS R SLSMN LARGO MTR PARTS & EQUIP R OZONA FLA
CICOLELLO MARIO M (ANNA) USAF H304 S ARCTURAS AV
CIEZKOWSKI CAROLE R840 6TH ST S (SH)
--STANLEY (MARY) MECH ART CRAFT NEON SIGN H840 6TH ST S (SH) •
CIHAK DONALD J (JUDY) MGR SEAHOCK FLOUR COVERING H1661 HARMONY DR •
CIHI MICHL J (MARTHA S) RETD H2152 MC KINLEY ST •
CIKOWSKI JOSEPH M (EVELYN T) PRES JIM WALTERS RESEARCH CORP H2 AMBLESIDE DR (B) •
CILER LILLIAN SLSWN BELK-LINDSEY R10132 115TH AV N
CILLEY MILDRED S (WID GEO E) R489 HILLCREST DR (L)
CIMAROLIS SAM E MGR RAY-ALLEN INC H1783 EL TRINIDAD DR •
CIMAROLLI ROBT P (DARLENE F) MTCEMN CITY OF CLWTR H635 1ST AV N (SH) •
CIOLLI BARBARA J ASST DIR FOOD SERV ST PETE JR COLLEGE R7356 DANBURY WAY
--CATH MRS NURSE'S AIDE MEASE HOSP & CLINIC R715 HIGHLAND AV (D)
--DOLORES MAID FIVE PALMS MOTEL R756 MANDALAY AV (CB)
--FRANK PNTR CIOLLI & SONS R756 MANDALAY AV (CB)
--HUGO (VINCIE R) (CIOLLI & SONS) H756 MANDALAY AV (CB) •
--JOSEPH F (CATH M) MGR KENTUCKY FRIED CHICKEN H715 HIGHLAND AV (D)
--MARIE MAID JACK TARR HOTEL R756 MANDALAY AV (CB)
--RICHD D (BARBARA J) MGR HARVEST HOUSE H7356 DANBURY WAY •
CIOLLI & SONS (HUGO CIOLLI) PNTRS 756 MANDALAY AV (CB)
CIPCIC JERRY P ATNDT HUMBLE OIL R306 N PRESCOTT
CIPKO GEO J (ALYCE) FIREFIGHTER CITY FIRE DEPT R29764 68TH ST N
CIRCLE ELECTRIC CO (NORMAN LANCASTER) CONTRS 1121 PINEHURST RD (D)
CIRCLE WINDOW CLEANING SERVICE (ALONZO E ZIPP) 1225 SUNSET POINT RD
CIRCUS BUFFET OF FLORIDA INC MRS ROSE M BEATH RESTR 410 CLEVELAND ST
CIRILLO DON (EDITH M) HAIR STYLIST RENCE'S H13633 CROFT DR (L)
CISAR ANTHONY F (EVA L) H235 LOCKLIE ST (D) •
CISCEL DAVID E (ALIDA L) H811 13TH AV NW (L) •

CITIES SERVICE OIL CO (Sam F Zinger), Gasoline, Fuel Oil, Residential and Commercial Delivery, 201 N Fort Harrison av, Tel 446-2515

CITY CAB LARGO INC, I Howard Kemmerly Pres, Anywhere, Anytime, All Passengers Insured, Office and Taxi Stand at 101 1st st SW (Largo), Tel 584-1331 (See Page 87 Buyers' Guide)

CITY DIRECTORY LIBRARY
OUT-OF-TOWN CITY DIRECTORIES
CHAMBER OF COMMERCE
128 N OSCEOLA AV
TELEPHONE 446-4081
(See Page 36 Buyers' Guide)

CITY FUEL OIL CO, John Y Hunter Mgr, Shell Fuel Oil, Oil Burners, Heating Equipment, Franklin st cor S Myrtle av, Tel 446-8314, Seminole Branch, Tel 584-5350 and Indian Rocks Branch, Tel 596-3641 (See Page 45 Buyers' Guide)

CITY NATIONAL BANK OF CLEARWATER
OFFICERS
DONALD T EHRMANN, PRESIDENT
WILLIAM C BLISS, VICE-PRESIDENT-CASHIER
RAYMOND H CENTER MD, VICE-PRESIDENT
M P CRANDALL, VICE-PRESIDENT
FRANK J DALY, VICE-PRESIDENT
G B MC ELROY, VICE-PRESIDENT
HARRY E TRIPP JR, VICE-PRESIDENT
N L ENZOR, ASSISTANT VICE-PRESIDENT
THEO MAHINIS, ASSISTANT VICE-PRESIDENT
W F ANDERSON, ASSISTANT CASHIER
REBA W BARZLER, ASSISTANT CASHIER
BETTY M LIVESAY, ASSISTANT CASHIER
DAVID R NEFF, AUDITOR

Who Sells It?
Is Answered by the Classified Business Lists In this Directory

McGee Electric
CONTRACTING AND REPAIRING
WIRING — FIXTURES — ELECTRIC HEATING
601 N. Myrtle Ave., Clearwater
Phone 446-9548

RADIO DISPATCHED FUEL OIL TRUCKS
CITY FUEL OIL CO.
COMMERCIAL — RESIDENTIAL
SALES — SERVICE — INSTALLATION
FRANKLIN ST. COR. S. MYRTLE AVE.
CLEARWATER
PHONE 446-8314

CITY NATIONAL BANK OF CLEARWATER—CONTD
JOHN M FAISON, VICE-PRESIDENT AND TRUST OFFICER
ESTHER G RONNLOF, ASSISTANT TRUST OFFICER
BETTY J STROUP, ASSISTANT TRUST OFFICER
FULL BANKING AND TRUST SERVICES
1130 CLEVELAND ST
TELEPHONE 446-8111
(See Page 13 Buyers' Guide)

CITY NATIONAL TRAVEL SERVICE INC MRS BECKY D ALTDOERFFER MGR 1130 CLEVELAND ST
CITY OF ST PETERSBURG WELCOME STATION MRS MARION COX SUPVR 14368 ACORN CT

CITY OFFICES (See Clearwater—City Of; Dunedin—City Of; Safety Harbor—City Of)

CITY PARKING LOT 28 N GARDEN AV
CIUFIA AMELIA O (WID CONO) RETD H5 N HERCULES AV •
CIZEK ALBERT (JOSEPHINE K) RETD H332 11TH AV SW (L) •
CLAOAKIS MITCHELL (MARY F) CHEF (TAMPA FLA) H3575 AVOCADO DR (L) •
--NICK G (MINNIE) LWYR 14 S FORT HARRISON AV RM 5 R TARPON SPRINGS FLA
CLAFLIN FRED F (LENORA J) RETD H1461 SAN HELEN DR (O) •
--MARGT M (WID L R) H501 MANDALAY AV (CB) APT G1
--MYRTLE R3037 KAPOK KOVE DR
CLAHOUN NINA SIGNORINI PRODUCTION WKR FLA FABRICS R522 5TH AV SW (L)
CLAIR FRED O (CORA L) H GREENWOOD APARTMENTS APT 1
CLAIRE S H RETD H212 BAY-ARISTOCRAT
CLAIRMONT CORENA O (WID LEO) H1226 BALBOA CIR •
CLAMPITT FRANK W (PEARL I) RETD H1465½ ROGERS ST
CLANCI TERRI F MRS AIDE SUNCOAST HOSP R14217 SHAPDN DR (L)
CLANCY JAMES E (HAZEL G) RETD H141 N BUENA VISTA DR (O) •
--JOHN F (BETTY T) ASSOC CAUSEWAY REALTY H945 VICTOR DR (D) •
--JOHN S (MABEL A) RETD H880 MANDALAY AV (CB) APT 224
CLANTON G HARVEY (LOUISE L)(CLANTON SMALL ANIMAL CLINIC), VETERINARIAN, 1000 COURT ST, TEL 446-2167, H1647 ROBIN HOOD LA, TEL 531-5718
--G HARVEY JR STUDT R1647 ROBIN HOOD LA
--JANE TCHR R1647 ROBIN HOOD LA
CLANTON SMALL ANIMAL CLINIC (G HARVEY CLANTON) 1000 COURT ST
CLAPHAM ARALIA H2400 STATE RD 580 LOT 11
--RICHD L (MELBA L) RETD H1263 ELDRIDGE ST •
CLAPP CHRISTINA J DESIGNER REED'S FLORIST R1159 CLEARWATER LARGO RD LOT 86
--EMILY U TCHR KENNEDY JR HI SCH R217 TERRACE DR E
--ERNEST (CATH C) RETD H305 KERRY DR •
--ESTHER M (WID HARRY E) H621 W CIRCLE DR (L) •
--ETHEL W H880 MANDALAY AV (CB) APT 535
--FLORENCE R MEASE MANOR
CLAPP INSURANCE AGENCY INC MERLE WADSWORTH PRES MRS JEANNE B CLAPP V-PRES JOHN B GAY JR SEC-TREAS 765 1ST AV SW (L)
CLAPP JEANNE B MRS V-PRES CLAPP INS AGCY R1105 ROSERY RD NE (L)
--JOSEPH A (MARGT W) RETD H1675 CLEVELAND ST •
--KENT W (PHYLLIS H) (CLWTR TROPHIES) H106 S COMET AV •
--MYRTLE M (WID RICHD E) R1433 KEENE RD
--NEIL F (JEANNE B) MGR LIL GENL STORE H1105 ROSERY RD NE (L) •
--PHILIP KENNELMN R106 S COMET AV
--PHYLLIS H MRS (CLWTR TROPHIES) P106 S COMET AV
--RICHD E (EMILY U) ENG AEROSONIC CORP H217 E TERRACE DR
--WM RETD H510 BAY AV APT 10
CLAPPER HARRY E (EMILE J) RETD H1800 SUNRISE BLVD •
CLARDY JOHN G (JEAN S) SERVMN FLA PWR H157 6TH AV SW (L) •
CLARE LAURETTA R (WID CHARLES C) H557 CYPRUS AV (CB) APT 3
CLARE'S HAIR STYLING (REX PRESCOTT) 1649 GULF-TO-BAY BLVD
CLARIDA HAL (ELEANOR G A) V-PRES CHESNUT & CHESNUT REAL EST H1941 RAINBOW DR •
CLARIDGE HENRY J 111 (CAPOL) PARTS MGR SEARS ROEBUCK H1315 DAVIS RD (O) •
--IONE C WINDER TEPRD P1755 SHARONDALE DR
CLARK SEE ALSO CLARKE
-- A (LOIS E) H1605 W COUNTRY LA •
--A E (BOBBIE) WINTER PES H2048 YALE AV (D) •
--AGNES L MRS V-PRES CLARK CONCRETE PRODUCTS INC P1853 VENETIAN DR
--AGNES V (WID FRANK A) H334 3D AV N (SH) •
--ALBERT L (GENEVA B) H2356 MICHAEL LA •
--ALBERT M (DONNA M) EMP COUNTY MTCE DEPT H2038 TEMPLE TER •
--ALF M (LUCILE M) H1400 OAK HAVEN DR (SH) •
--ALF P CLN CLWTR RAMBLER R1122 CARLTON ST
--ALMA Z (WID DALLAS E) H1541 OTTAWA ST •
--AMELIA E H8C BAYVIEW GARDENS APT C
--ANN OPR MANDALAY SHORES BEAUTY SHOP R2188 BEL CHEER
--ANNE H2254 MORNINGSIDE DR •
--ANNIE B MRS TCHR RIDGECREST COMMUNITY NURSERY KINDERGARTEN R12091 137TH AV N
--ARELIOUS (ANNIE B) TRUCKER H12091 137TH AV N (L) •
--ARTH R (EILEEN E) SLSMN (ST PETE FLA) H923 N PALM DR (L) •
--BEAULAH H MRS SLSWN BAUMAN'S FEMININE FASHIONS H607½ N OSCEOLA AV
--BEULAH H MRS SLSWN BAUMAN'S FEMININE FASHIONS R N OSCEOLA AV
--BILLY M (JEZEBEL) DRIVER COACHMAN PACKING H846 HALL ST
--BLANCH M R2254 MORNINGSIDE DR
--C EDGAR (THELMA G) PNTR DAVE WOODRUFF PAINT SHOP R701 8TH AV NW (L)
--CARLETON W (DOROTHY M) H1387 HILL DR (L) •
--CAROLINE A MRS LABY TECH MORTON PLANT HOSP H527 BROOKSIDE DR •
--CARRIE S (WID W C) H1009 N FT HARRISON AV APT 2
--CHARLES (NANCY) WHSEMN SEALTEST FOODS R10668 106TH N (L)
--CHARLES (MELOINA) MTCEMN DAN GRAVES MASONRY H1412 TAFT AV
--CHARLES SLSMN ATLANTA LIFE INS R607A SPRUCE AV
--CHARLES C (DOROTHY M) SECURITY HONEYWELL H150 REGINA DR N (L) •
--CHARLES G (CATH C) RETD H1437 PINE ST •
--CHARLES G (AGNES L) PRES CLARK CONCRETE PRODUCTS H1853 VENETIAN POINT DR •
--CHARLES M (HELEN N) REAL EST 1150 NE CLEVELAND ST H1143 GROVE ST APT 1
--CLARENCE H1141 VICTORIA DR (D) •

CLARK CLARENCE M (Kathleen G; Clark's Gulf Service), 2001 Drew st cor of Hercules st, Tel 446-3710, h2041 Marilyn st, Tel 446-7095

CLARK CONCRETE PRODUCTS INC CHARLES G CLARK PRES MGR AGNES L CLARK V-PRES R C CLARK SEC-TREAS 525 A STREET
CLARK COUNCIL REAL EST 748 BROADWAY ST (D) RM 202 R1136 BURKE AV (D)
--CURTIS L (SUZANNE G) (CLARK'S BARBER SHOP) H146 GLEN ELLEN CT
--DARLENE C R2332 AMERICUS DR
--DAVID (MARIAN J) RETD H1901 KAY DR (L) •
--DAVID L (LONA E) SANITATION DEPT LARGO PUB WKS DEPT H165 15TH ST NW (L) •
--DENNISON N (MILDRED A) CUSTDN ST PETERSBURG JR COLLEGE H1479 FRANKLIN ST •
--DICIE MAID H GREENWOOD APARTMENTS APT 12
--DONALD (EDITH E) DRIVER HAROLD L MC CARTY R PALM HARBOR (D)
--DONALD J (GALE) MGR KELLY-SPRINGFIELD AUTO SERV P ST PETERSBURG FLA
--DONNA R1604 N BETTY LA
--DOROTHY NURSE SUNCOAST HOSP R GULFPORT FLA

Louise Anderson Registered Real Estate Broker
"It Takes A Woman To Find The Biggest Bargains"
1400 BAY SHORE BLVD.
DUNEDIN
PHONE 733-2171

Where to Buy?
Consult the Classified Business Lists In This Directory

CRANE
BUD Williams PLUMBING CO.
Efficient Service
317 S. MISSOURI AVE., CLEARWATER
TEL. 446-5038; Night 446-8484
AMERICAN-Standard PRODUCTS

SWEAT'S FLOWER SHOP

SOMETHING WONDERFUL HAPPENS, WHEN YOU SEND FLOWERS BY WIRE

Established 1925

FLORISTS TRANSWORLD DELIVERY FTD SELECTED MEMBER

"Flowers Telegraphed Everywhere"

Phone 442-2177

1200 S. FORT HARRISON AVE., CLEARWATER, FLA.

BRANDENBURG FEED STORE
HATCHERY
FERTILIZER - SEEDS - GARDEN SUPPLIES
DeKALB CHIX
POULTRY FEEDS
OFFICE and FEED STORE 735 RAILROAD AVE. (DUNEDIN)
FEED STORE PHONE 733-5050
OFFICE PHONE 733-3050
ROBERT J. McMULLEN ENTERPRISES, Inc.

CLARK
--DOROTHY D CLK MEASE HOSP & CLINIC R1742 AUDREY DR
--DOUGLAS SEC MAGNETIC SYSTEMS R TAMPA FLA
--DOUGLAS A (HELEN P) RETD H1807 RAINBOW DR
--EARL B (GRACE) RETD H932 LAKESIDE PARK
--EDDIE A (BLUEBIRD SANDWICH SHOP) H1207 ROOSEVELT AV
--EDITH E MRS MACH OPR ART-COTE DECOR FABRICS R RT 1 BX 12S PALM HARBOR FLA
--EDMUND O (FLORINE M) MERCHANDISE MGR ECKERD DRUG H1355 WHISPERING PINES DR ●
--EDNA A (WID ROY H) H12S2 SANTA ROSA DR
--EDW (THELMA) RETD H701 8TH AV NW (L) LOT 34
--EDW J (GLADYS F) MTCEMN HORIZON HOUSE H12S6 BERMUDA ST ●
--EILEEN E MRS CFC MGR GRANT'S R923 N PALM DR (L)
--ELEONORE MRS H249 JASPER ST (L) LOT S3
--ELIZ W (WID EDW F) H14S2 CRESTVIEW ST
--ELLIS (JANET) H136 PARKWOOD ESTATES
--EVELYN MRS WAITRESS ORANGE BLOSSOM RESTR P907 GULF VIEW BLVD (D1)
--FAYE A MRS DRFTSWN COUNTY ENG DEPT H3784 15TH TER SE (L)
--FLOYD L (DOROTHY O) CARRIER PO H1745 CARDINAL DR
--FRANCES S SLSWN DOROTHY DOUGLAS INC H1S00 SUNSET DR ●
--FRANCES T (WID JENNINGS) RECPT KENNETH W HALL H2730 SHADDOCK DR ●
--FRANK RETD H12715 OAK ST (L) ●
--FRANK A (IDA K) RETD H172S LONG ST ●
--FRANK M (KATE L) RETD H1821 OAK LAKE DR ●
--FRANKLIN D (ERNESTINE) LAB PIXLEY PLAY MATE H326 2D ST N (SH) ●
--FRED A (DUANE R) SERV MGR JIM QUINLAN CHEVROLET H976 IRENE AV (L) ●
--FRED O JR (SANDRA L) TECH HONEYWELL H3194 CRESCENT DR (L) ●
--FRED R (JACQUE M) TCHR LARGO JR HI SCH H138S ESSEX CT ●
--GEO D (ESTHER) H1007 4TH AV NW (L) ●
--GEO D (MARYE E) REGISTRAR LARGO SR HI SCH R11S04 108TH PL N (L)
--GERTRUDE M (WID FRANK) H1612A E DRUID RD ●
--GLADYS F MRS NURSE'S AIDE MEASE HOSP & CLINIC R1256 BERMUDA ST
--GORDON L (G JUDY) RETD H2544 S FOREST PKWY (L) ●
--GRACE E (WID WM F) R1399 FAIRFIELD DR
--GRACE I (WID THOS C) OFC SEC COUNTY BD EDUC H210 ORANGEWOOD AV ●
--GUY A (BETTY E) SLSMN H2400 S FOREST PKWY (L) ●
--GUY F (KATHRYN M) PLMB CLWTR PLMB & APPL H1916 SPRINGTIME AV ●
--H MARY (WID ELI) (FATHER'S CAFE) H1204 FAIRBURN AV ●
--HARLAND R (LOIS) FIREFIGHTER CITY FIRE DEPT P160S W COUNTRY LA
--HAROLD P (FLORA K) MTCEMN JACK TAR HOTEL H2209 ALICE LA ●
--HATTIE I MRS H REAP 610 WOODLAWN ST
--HELEN (WID F M) H1160 TURNER ST APT 3
--HELEN E (WID IRVING L) (HIGHLAND APTS) H330 S HIGHLAND AV ●
--HENRIETTA M (WID CLIFFORD) H217 GARDEN CIR (B) ●
--HENRY JR (ANNEBELL) LAB CITY DEPT PUB SERV & SAN H1002C ENGMAN ST
--HERBERT (THELMA) H20S SOU COMFORT MOBILE VIL
--HERBERT L (INA M) RETD HS28 1ST AV SW (L)
--HOSIE (BERTHA L) TILEMKR H GREENWOOD APARTMENTS APT 2
--HOWARD GRINDER D & E TERRAZZO R GREENWOOD APARTMENTS APT 2
--HUBERT M (OPAL E) H166S W BAY DR (L)
--IRVING (GRACE) H4S8 VIRGINIA ST (D) APT 2
--ISABELLE MRS R400 OSCEOLA INN
--J MITCHELL (MARGUERITE M) FORMN ROBINSON CONCRETE SPECIALTIES H602 4TH ST NW (L) ●
--J ROBT (DORIS D) RETD H2206 PALMETTO DR ●
--JAMES A (P ELIZ) RETD H1436 BARBARA AV ●
--JAMES C (DAWN J) FORMN METAL INDUSTRIES H2172 BARCELONA DR
--JAMES E JR STUDT R1S60 SOUTH DR

CLARK
--JAMES E (HELEN L) PLMB H1560 SOUTH DR ●
--JAMES H (DORIS L) H1S43 S FREDERICA DR ●
--JAMES L (MARIA G) CONSTN WKR R1761 ALBEMARLE DR
--JAMES P (MARJORIE F) (CLARK'S OAK HILL DAIRY) H HAMPTON RD
--JAMES V (MILDRED) H324 GLEN ELLEN CT
--JEANNINE B MRS EMP HONEYWELL H3097 ROSEMARY DR (L) ●
--JEFFERY R1776 THAMES ST
--JEREMIAH (DOROTHY A) DRIVER COUNTY BD EDUC H353 JACKSON ST (D) ●
--JEZEBEL E MRS PRODUCTION WKR FLA FABRICS R846 HALL ST
--JOE L (ESTEL G) FL MGR WEBB'S CITY H7057 DELTA WAY ●
--JOHN (ALBERTA E) H3017 BOOTH ST (SH) ●
--JOHN EMP CARLISLE MTRS R7S W JOYCE ST (GH)
--JOHN P BKPR PINELLAS LBR R INDIAN ROCKS BEACH FLA
--JOSEPH A (GENEVA J) H301 N RRESCOTT AV ●
--JOSEPH E (MARJORIE E) H612 TANGERINE AV (D) ●
--JOSEPH R (CORA M) RETD HS26 4TH ST NW (L) ●
CLARK JOSEPH S HON (MARY W), ATTORNEY AND JUSTICE OF THE PEACE, DIST NO 3, 2663 GULF-TO-BAY BLVD, TEL 726-1151, LAW OFFICE, SUITE 202 LEGAL ARTS BLDG 501 S FORT HARRISON AV, TEL 446-7511, H2035 BELLEAIR RD
--KARLA MRS TYP BK OF CLWTR R1554B BEDFORD CIR E
--KATHLEEN G MRS SLSWN BKPR R2041 MARILYN ST
--KATHY M CLK GAY PRODUCTS R2228 ST CHARLES DR
--L COUNCIL JR (CLARA O) REAL EST 1136 BURKE AV (D) H1136 BURKE AV (D) ●
--LAMAR T (MARY E) ENG HONEYWELL H913 OAKVIEW AV ●
--LAURA S CLK PINELLAS CENTRAL BK & TR HIII TOWN & CTRY MEL HM PK (L)
--LAWRENCE P (HARRIETT) ELECTN H1604 N BETTY LA ●
--LEE W (MAXINE C) CONSTN WKR C C MASON DRIVEWAYS H1S093 63D ST N ●
--LEONA B (WID JERRY) H1122 CARLTON ST ●
--LEONARD (MARIE) GRNDR CLWTR TILE & TERRAZZO H13280 119TH ST N (L) ●
--LILA R (WID MATTHEW) H824 HOWARD ST ●
--LLOYD M (ELLA W) (SOMERSET BAY APTS) H65 SOMERSET ST (CB) ●
CLARK & LOGAN (WATT W CLARK JOHN H LOGAN JR) GENL CONTRS 1108 ELDRIDGE ST
CLARK LOTTIE E (WID JOHN) P20S HILLCREST MOBL HOME PARK
--LUCILLE (WID LEO) WINTER RES H SUNSET ACRES TRAILER PK-
--LUELLA M (WID HARVEY H) H14S9 PIERCE ST ●
--LULA DISHWASHER TOP'S RESTR R6356 146TH AV N
--LUTHER E (STELLA W) RETD HIS7 11TH ST SW (L) ●
--MANSFIELD JR (MILDRED) JAN ATLAS SERVS H1000B METTO ST
--MARIE (WID NORMAN) EMP GAY PRODUCTS H1029 BASS BLVD (D) ●
--MARY A (WID SAM) R408 B STREET (B)
--MARY E MRS HS6C BAYVIEW GARDENS APT C
--MARY J TCHR CLWTR SPL EDUC CENTER R ST PETERSBURG FLA
--MARY W MRS DEP CLK COUNTY JUSTICE OF THE PEACE DIST 3 F2035 BELLEAIR RD
--MATILDA K (WID CLARENCE L) H17S8 MARTHA LA ●
--METTIE L MRS RESTR MGR ECKERD DRUG STORE R923 NOLAN DR (L)
--MICHL B (FRENCH QUARTER BEAUTY SALON)
--MOILYN J SLSWN MAAS BROS H415 MILWAUKEE AV (D)
--NANCY STUDT R846 HALL ST
--OPVEL J (EVELYN A) CARP H907 GULF VIEW BLVD (D) ●
--ORVILLE G (NORMA J) SUPT GEO HUNT INC HI925 SIERRA CIR (L) ●
--P KELLEY MRS SLSWN FLOYD L SCHAEFER H742 3D AV SW (L)
--PHILLIP M JEWELL CO ENG SOUTHEASTERN ENG HI776 THAMES ST ●
--PRESTON H (LEEDA R) RETD H1481 LAURA ST ●
CLARK P J EQUIPMENT CO INC ROBT J CLARK PRES FURMAN C WHITAKER V-PRES DONALD J POY SEC-TREAS AIR CONDITIONING 1123 SEMINOLE ST
CLARK RALPH R1558 SCRANTON AV

Where to Buy?

Consult the Classified Business Lists In This Directory

Gleem PAINTS

HAYDON PAINT CO.

All Painting Supplies — Picture Framing — Wall Paper

108 N. MYRTLE AVE. — An Acre of Free Parking — PHONE 442-7134

Gleem PAINTS

H.E. ERNST
PLUMBING CONTRACTOR — REPAIRS — SEWER INSTALLATION
BRUNER FULLY AUTOMATIC WATER SOFTENERS
611 PALM BLUFF CLEARWATER PHONE 446-7788 and 446-7988

CLARK
--RALPH C (ERMA J) PNTR H2332 AMERICUS DR •
--RALPH R ASST MGR CLARK CONCRETE PRDOUCTS R INDIAN ROCKS BEACH FLA
--RALPH R (RDSALIND C) RETD H1641 GREENLEA DR •
--RAY (LINDA M) SERVMN LOKEY MTRS R28S S CLEARWATER-LARGO RD (L)
--RAY HSEMN MEASE MANDR
--RAYBELLE MRS AIDE PLAY PARC NURSERY R12948 130TH AV (L)
--RAYMOND A (BETTY A) FLOOR REFINISHER 1037 BASS BLVD (D) H1037 BASS BLVD (D) •
--REGINALD R700 MEASE MANDR
--RICHD (LARETHA N) MECH UNIVERSAL CIGAR H3S2 BARBARA CIR (B) •
--RICHD C (KATHLEEN M) (AB & F UPHOLSTERY) H1818 DOUGLAS AV (D) •
--RICHD L (LESSIE I) RETD H71S 2D AV NE (L) •
--ROBT JR (MARIAN L) RETD H446 NEW YDRK AV (D) •
--ROBT WINTER RES H55 TRAILER CITY
--ROBT J (DOROTHY J) PRES R J CLARK EQUIP R2679 ST JOSEPH DR (D)
--ROBT K ANNOUNCER W T A N-W T A N-FM RADIO STA R2041 MARILYN ST
--ROBT T USN R301 N PRESCDTT AV
--RDNALD E (JESSIE M) SLSMN P K SMITH & CC R1209 LAZYLAKE DR (D)
--ROSA B (WID ALFONSO V) R128 EDGEWATER TER (D)

CLARK ROUSEY H (Dorothea M), Painting Contractor, Residential and Commercial, 698 2d st SE (Largo), Tel 584-3221, h698 2d st SE (Largo), Tel 584-3221 (See Page 30 Buyers' Guide)

--ROY L (HELEN E) (CLARK'S RADIO & TV) H2233 SNEAD AV (D) •
--RUBY TCHR COMMUNITY PRIDE NURSERY R GREENWOOD APTS BLDG 10 APT 2
--RUSSELL L PLANT WKR METAL INDUSTRIES R1029 BASS BLVD (D)
--SADIE M (WID H ERWIN) RETD H1530 S WASHINGTON AV •
--SAML M (LOTTE E) ENG HONEYWELL H896 DUMONT DR (D) •
--SHAWN M STUDT R1355 WHISPERING PINES DR
--SHIRLEY A MRS H2188 BELL CHEER DR •
--SUSAN G MRS CASH BENEFICIAL FINANCE R2882 GULF-TD-BAYBLVD
--TERRY R (KARLA) SLSMN BURROUGHS H1SS48 BEDFORD CIR E •
--VICTOR CUSTDN MILDRED HELMS ELEM SCH R1114 VILLAGE GREEN (L)
--VIVIAN MRS PROOF DEPT BK OF CLWTR R353 JACKSDN ST (D)
--WALLACE (ELIZ E) H20 S ORION AV •
--WARING G MGR GREEN JEANS NURSERIES R LDT 40
--WATT W (REBECCA N) (CLARK & LOGAN) H615 N GLENWOOD AV •
--WAYNE (DIANE) H1726 AUDREY DR •
--WILBER H R1543 S FREDERICA DR
--WILDIE W (CARRIE C) PNTR H802 S PROSPECT AV •
--WILFORD (REBA B) LAB AVOBE ALL ROOFING TILE H1677 TILLEY AV
--WM A (MARIE M) MACH DESIGNER JIM WALTERS RESEARCH CORP H2228 ST CHARLES DR •
--WM A (ETHEL A) RETD H35 EDGEWATER DR (D) •
--WM D H2505 DRYER AV (L)
--WM H (IDA M) RETD H124 INDIAN ROCKS RD (L) •
--WILLIE SERVMN ARAB TERMITE PEST CONTROL OF FLA R1101 N GORDEN AV
--WILLIE V OFC SEC PALMETTO ELEM SCH R353 JACKSON ST (D)

CLARK'S BARBER SHDP (CURTIS L CLARK) 1107 CLEVELAND ST

CLARK'S GULF SERVICE (Clarence M Clark), Gasoline, Oil, Grease, Auto Accessories, Batteries, Lubrications, Minor Repairs, Mufflers, Polishing, Road Service, Tires, Tune-Up Work, Waxing, Pick-Up and Delivery, Complete and Courteous Service, We Give S&H Green Stamps, Emergency AAA Service, 2001 Drew st cor Hercules st, Tel 446-3710

CLARK'S INC J WENDELL NOLAN PRES DEPT STDRE 327 MAIN ST (SH)
CLARK'S OAK HILL DAIRY (JAMES P CLARK) HAMPTON RD
CLARK'S RADIO & T V (ROY L CLARK) 1107 MAIN ST (D)
CLARKE ARTH RIGHT OF WAY AGT COUNTY ENG DEPT R1312 PIERCE ST
--BRADLY F (JEANNETTE E) H12 S PINE CIR (B)
--DAVID P USN R1551 TUSCOLA RD
--EDNA (WID FRANK) R6 DRUID PL (B)
--ELIZ REG NURSE SPANISH GDNS NURSING HOME R1381B MARTINIQUE DR (L)
--ELLA R MRS OFC SEC CLEARVIEW TOWERS R1312 PIERCE ST
--FABIAN (EDITH) RETD H605 MICHIGAN BLVD (D)
--FLDRA A (WID EDGAR W) RETD H392S HARBDR HEIGHTS DR (L) •
--GLENN H (ETHEL J) RETD H773 TERRACE RD (D) •
--GRACE W (WID JOHN J) H808 GOLDEN TRINGL MBL MNR(L)
--HUGH L (HAZEL H) TECH HDNEYWELL H1369 S BETTY LA •
--JAMES W (DDROTHY) ENG SPERRY RAND H1369 WHITACRE DR
--JDHN (ALICE) RETD H733 BELTREES ST (D) LOT 9
--JUDY R R1369 S BETTY LA
--JULIAN S (DLIVIA K) SLSMN STEWART BONDED WHSE H1S36 PICARDY CIR •
--LARRY STUDT R1369 S BETTY LA
--MARGT M MRS V PRES PINELLAS WLDRS SUP R345 EDGEWATER DR (D)
--NINA H (WID CARL V) H2385 SANTA CRUZ ST •
--DLIVIA K MRS TCHR KINGS HWY SCH R1S36 PICARDY CIR
--PHILIP (WILMA G) (AK-SAR-BEN MDTEL) H1295 CLEVELAND ST •
--RICHD G (CDNNIE B) MGR TRAINEE SEARS H2932 STRATFDRD DR (L) •
--WM L (DDROTHY) (CLWTR MARINE ELECTRONICS) H1551 TUSCDLA RD •
--WM L JR (PATRICIA) ELEC TECH TARPON SPRINGS FLA H1101 N SATURN AV •
--WM W (MARGT M) TREAS PINELLAS WELDERS SUP H345 EDGEWATER DR (D) •
CLARKSDN ALICE P (WID JOHN B) H613 WDDDPDW AV NW (L) •
--ELIZ (WID CHARLES C) H507 GARDENIA ST (B) •
--WM J (ANNIE) H70S HILLCREST MDBL HDME PARK
CLARY HENRIETTA W (WID GDRDDN) H567 4TH ST SW (L) •
--MARTHA J (WID MILLADGE) H1605 NURSERY RD •
--WM P (LDIS M) DIST MGR INNESTDR'S DIVERSIFIED SERV H1516 RUTH RD (D) •
CLASER RUTH H (WID RUDDLPH) H208 PELICAN RD •
CLASS CLAYLA EMP U S SDC SECURITY ADMN H90 JASPER ST (L) APT 2
CLASSEN RAY E RETD H1061 6TH ST N W (L) •
CLASSIC INTERIDRS (DRESTES & MRS CATHERINE A FRANGDULIS) 1234 COURT ST
CLAUER JACK B RETD H141 S BUENA VISTA DR (D) •
CLAUS CHARLES (AGNES A) RETD H614 WDDDRDW AV NW (L)
--CHARLES M (DLIVE M) SERV MGR CARLISLE MTRS H1781 KENILWDRTH DR •
--DAN H REAR 297 ULMERTDN RD (L)
--HARDLD W APPRAISER COUNTY TAX ASSESSDR R ST PETERSBURG FLA
--JERRY EMP CARLISLE MTRS R1781 KENILWDRTH DR
--MABEL M (WID J EDSDN) R915 GLEN DAK AV
--RICHD C RCDMN COUNTY ENG DEPT R1781 KENILWDRTH DR
CLAUSE HARDLD S (ROSE M) RET H1028 S DUNCAN AV •
CLAUSEN CAPL E (LDUISE B) H1328 MARY L RD •
--CARDL STUDT R1328 MARY L RD
--HANS P (LYDIA) H237 HILLCREST MDBL HDME PARK
--HARRY HS48 HIGHLAND AV (D) •
--LDUISE B MRS MUS TCHR 1328 MARY L RD H1328 MARY L RD
--WALTER H (MARGT R) ENG HDNEYWELL H1191 NDRWDDD AV •
CLAUSDN HERMAN WINTER RES H1377 WINDSDR DR
CLAUSS EMIL T (ANNE R) H1232 MAGNDLIA DR •
CLAVE ALF C (IRENE L) RETD H1212 BERMUDA ST •
CLAWSCN FDRREST H (ELSIE M) RETD H1606 HARDWDDD DR •

McMICHAEL REALTY
TRADES OF ALL TYPES
Local and Out of State
601 N. Fort Harrison Ave.
Tel. 442-3283
MULTIPLE LISTING SERVICE REAL ESTATE BOARDS
MLS

Consult the CLASSIFIED LISTS of the DIRECTORY

If You Would Find What You Wish to Buy

WEST COAST TITLE CO.
ABSTRACTS OF TITLE — TITLE INSURANCE
932 W. Bay Drive, Largo, Florida Phone 584-3406

LENNOX
TACK & WARREN, Inc.
HEATING AND AIR CONDITIONING
ROOFING — SHEET METAL WORK
LENNOX
806 Pierce St.
Phone 446-5014

CLAWSON
--FRANCES E WAITRESS EAST BAY COUNTRY CLUB R618KEENE RD (L)
--FRANK B (THOMASINE A) INSTALLER GENL TEL H701 S CREST AV
--HAROLD C (PAULINE T) RETD H2446 DAPHNE LA ●
--HOWARD E (LILLIAN A) DIV SLS MGR AMERICAN FURNACE H117 OAKWOOD DR (L) ●
--JESSIE MRS H314 DONOVAN'S TRAILER PARK
--MELVIN O (EILEEN V) (SUNNY MOTEL) H105 CORONADO DR (CB) ●
--THOMAZINE MRS OFC SEC HIGHLAND PINES NURSING MANOR R701 S CREST AV
CLAWSON WALTER & ASSOCIATES (WALTER L CLAWSON) SWIMMING POOLS 618 KEENE RD (L)
CLAWSON WALTER E (SHARON) USAF R618 KEENE RD (L)
--WALTER L (FRANCES E) (WALTER CLAWSON & ASSOC) H618 KEENE RD (L) ●
CLAXTON FRANK EMP AEROSONIC CORP R1415 FRANKLIN ST
--STERLING G (ANNA B) RETD H141S FRANKLIN ST ●
CLAY ALGIA V (PATRICIA J) CONSTN WKR ALUMINUM PRODUCTS H1390 SATSUMA ST ●
--CLAYTON (NOLA J) SUPVR HONEYWELL H2741 N FOREST PKWY (L)
--DAVID USN R1390 SATSUMA ST
--E J (ORA K) RETD H249 JASPER ST (L) LOT 89
--EMILY H OFC SEC F L SKINNER PACKING HSE R1020 GRANADA ST
--ERNEST M (HAZEL B) RETD H434 PINELLAS ST APT 3
--GLENN O (VERDEAN) SHOPMN PARKWOOD MFG H919 TWIN LAKES TRAILER LODGE
--LINDA S MRS HYGIENIST ZADE B GROSS R1624 S JEFEERSON AV
--MARY S H1020 GRANADA ST ●
--PATRICIA M MRS BKPR AD'S EVERBEST FUEL OIL R1390 SATSUMA ST
--PETE (LINDA J) MTCEMN GENL ELEC H1222 FRANKLIN CIR
--SUSAN O MRS MAID H214 S GREENWOOD AV ●
--THEODIS G GRINDER D&E TERRAZZO R1018 PENNSYLVANIA
--THURMAN M (EZOA P) H116 PARKWOOD ESTATES
CLAYMAN JAMES J (IRMA B) REAL EST CONSULTANT 1917½ DREW ST H1917½ DREW ST
CLAYPOOL NORMAN H402 CEDAR ST
CLAYTON A B (DOLORES M) CARRIER PO H135S6 TWIG TER (L) ●
--A LEON (MARY R) RETD H1486 LAURA ST ●
--BROOKS F (EDITH R) CABT MKR MATTHEWS CABTS H303 PENNSYLVANIA AV
--EDW J (WANDA L) SLSMN PITNEY BOWERS H2002 S BELCHER RD
--ERNEST O (AMY W) RETD H1424 LEMON ST ●
--GEO E (MABEL E) RETD H1317 WHISPERING PINES DR ●
--GEO L JR (LA VERNE) EMP GENL ELEC H221 TRALEE ST (L) ●
--GEO L (STELLA M) MECH SEARS H1908 EZELLE AV (L) ●
--LA VERNE MRS SEC-TREAS ADMINISTRATION MANAGEMENT R221 TRALEE ST (L)
--NANCY A STUDT R1726 BELLEMEADE DR
--PERCY L MRS H1454 S GREENWOOD AV ●
--RICHD M USA R1908 EZELLE AV (L)
--STROTHER (MYRTLE G) RETD H1726 BELLEMEADE DR ●
CLEARCY HARRY H H1017 W MICHIGAN DR (D)
CLEARVIEW CLEANING SERVICE (JOSEPH E PARKER) 1004 WILLOW BRANCH AV
CLEARVIEW TOWERS APARTMENTS STEPH R JANIK RESIDENT MGR APTS 223 ISLAND WAY

CLEARWATER AIR PARK AIRPORT 600 N GILBERT ST

CLEARWATER ANIMAL CLINIC (L L Howze DVM), 1639 S Missouri av, Tel 584-2916

CLEARWATER ART GALLERY 101 PIERCE BLVD
CLEARWATER ASSOCIATION FOR MENTAL HEALTH HERBERT R FREDRICKSON PRES MRS ZELLA T OHR TREAS 920 LAURA ST
CLEARWATER ATHLETIC FIELD CLEVELAND THOMAS GROUNDSKPR 907 PENNSYLVANIA AV
CLEARWATER ATHLETIC HOUSE HILBERT F WULF PRES LOUIS B BENEDICT JR V-PRES 123B CLEVELAND ST
CLEARWATER AUCTION (HAROLD W HUBER) 1955 CALUMET ST
CLEARWATER AUTO SALES (JAMES L THOMAS) 614 S MISSOURI AV
CLEARWATER AWNING CO INC FRANKLIN V MYERS PRES KENNETH W ARNER V PRES MRS STELLA MYERS SEC TREAS 1730 DREW ST
CLEARWATER BAY MARINE SALES (BYRON A SMITH CHESTER F BROWN) BOATS 200 SEMINOLE ST
CLEARWATER BAY MARINE WAYS INC CLARK W MILLS PRES FRANK K LEVINSON JR V-PRES SEC-TREAS BOAT BLDRS 900 N OSCEOLA AV
CLEARWATER BAY MARINE WAYS ENGINE SHOP CLARK W MILLS PRES FRANK K LEVINSON JR V-PRES SEC-TREAS MTR REPRS 900 N OSCEOLA AV
CLEARWATER BAY MOTEL (MRS LOIS REDMOND) 1824 N FT HARRISON AV

CLEARWATER BEACH BANK
JOEL R LANE, PRESIDENT
JOSEPH F CORNELIUS, EXECUTIVE VICE-PRESIDENT
HARRY W SHEPARD, VICE-PRESIDENT
CLYDE E RENFROE JR, VICE-PRESIDENT-MANAGER
FREDERICK W KILLENBERGER, CASHIER
FLORENCE E SAUSAMAN ASSISTANT CASHIER
JOHN C SEABURY, ASSISTANT CASHIER
COMPLETE BANKING SERVICE
INSTALLMENT LOANS
DRIVE-IN FACILITIES
423 MANDALAY AV
CLEARWATER BEACH
TELEPHONE 442-8151
(See Page 14 Buyers' Guide)

CLEARWATER BEACH HOTEL (A Friendly Boss Hotel), C Edward Meginley Mgr, Open Year 'Round, Air Conditioned, TV, Rooms and Apartments, 400 Foot Private Beach, Winter Season December 15-May 1st, American Plan, Summer Season May 1st-December 15, European Plan, 500 Mandalay av (CB), Tel 446-2354 (See Page 50 Buyers' Guide

CLEARWATER BEACH PARK 532 MANDALAY AV (CB)
CLEARWATER BEACH TOYS & TOGS INC RAYMOND C EDWARDS PRES BURTON D EDWARDS SEC MRS HATTIE T EDWARDS TREAS CLO 393 MANDALAY AV (CB)
CLEARWATER BEAUTY SCHOOL EVELIC VALDEZ PRES MRS ZOILA VALDEZ V-PRES 23 N GARDEN AV
CLEARWATER BIBLE CHURCH REV JOHN R AND REV ALBERT N BOSTROM CO-PASTORS 1325 SPRINGDALE ST

CLEARWATER BODY SHOP (Albert R Kice), Complete Auto Body Repairing, Quality Painting, Refinishing, Polishing and Caulking, Experienced Craftsmen Are Your Guarantee, 933 Laura st, Tel 446-1307

CLEARWATER BONDING AGCY (EDWIN W BENSE RODGER H HAVENS) 209 S GARDEN AV
CLEARWATER CENTRAL CATHOLIC HIGH SCH REV JOHN M MC CALL PRES 2750 HAINES BAYSHORE RD
CLEARWATER CHAMBER OF COMMERCE MRS MILDRED P WATKINS MGR BEACH OFC 40 CAUSEWAY BLVD (CB)

CLEARWATER CHAMBER OF COMMERCE (See Greater Clearwater Chamber of Commerce), 128 N Osceola av, Tel 446-4081 (See Opposite Page)

CLEARWATER CHRISTIAN COLLEGE ARTH E STEELE PRES 3400 GULF-TO-BAY BLVD
CLEARWATER CITY HALL 112 S OSCEOLA AV

CLEARWATER—CITY OF
CITY HALL, 112 S Osceola av, Tel 442-6131
BUILDING INSPECTION DEPARTMENT, Edwin Blanton Supvr, 112 S Osceola av 1st fl, Tel 442-6131
BUILDING & MAINTENANCE DEPARTMENT, Wm L Coon Supt, 632 Drew st, Tel 443-9723
CENTRAL SERVICES DEPARTMENT, 112 S Osceola av, 3d fl
CIVIL DEFENSE, James D Stewart Admn Asst, 112 S Osceola av 3d fl

MICA MAGIC
Custom Design
IN FORMICA FURNITURE
OFFICE FURNITURE DESIGNING AND PLANNING
CUSTOM KITCHENS BATHROOMS
REMODELING
PHONE 442-4019
1435 S. Missouri Ave.

Who Sells It?
Is Answered by the Classified Business Lists In this Directory

WM. D. NEALE, PRES.
REALTORS
PHONE 584-8669
belleair REALTY Inc.
EDW. A. PARKER, SEC.
1200 INDIAN ROCKS RD.
(BELLEAIR)
MLS

SPARKLING

CLEARWATER

"ONE OF FLORIDA'S FASTEST GROWING CITIES"

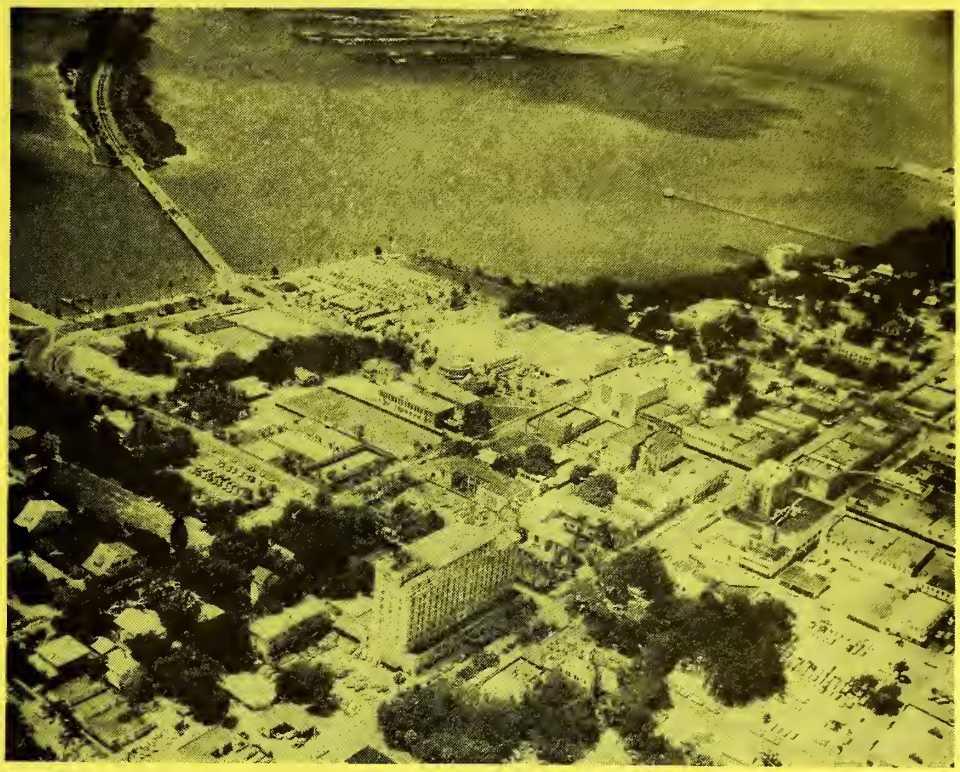

Where They Come to Play and Decide to Stay

"BRING YOUR NEXT CONVENTION TO CLEARWATER"

FOR INFORMATION WRITE

GREATER CLEARWATER CHAMBER OF COMMERCE

OFFICES

128 North Osceola Avenue
- Clearwater, Fla. -
Phone 446-4081

Memorial Civic Center,
40 Causeway Blvd.
- Clearwater Beach -
Phone 446-2424

SPARKLING

CLEARWATER BEACH

ON THE GULF OF MEXICO

YEAR ROUND VACATION LAND

Clearwater is a lovely, happy city where every day is like a holiday. Visit our mainland and ride across our famous causeway over Clearwater Bay to world renowned Clearwater Beach. Our white sand beach is considered one of the finest in the country. You may enjoy swimming, boating, fishing, water sports, shelling, golfing, tennis, lawn bowling, bowling, shuffleboard, theatre, all phases of cultural activities, along with the finest entertainment, food and lodging found anywhere.

Where They Come to Play and Decide to Stay

FOR INFORMATION WRITE

GREATER CLEARWATER CHAMBER OF COMMERCE

OFFICES

128 NORTH OSCEOLA AVENUE
- CLEARWATER, FLA. -
PHONE 446-4081

MEMORIAL CIVIC CENTER,
40 CAUSEWAY BLVD.
- CLEARWATER BEACH -
PHONE 446-2424

RAYMOND CLONINGER
CLONINGER INSURANCE AGENCY
General Insurance - Real Estate - Tax Consultant
135 N. FORT HARRISON AVE. AT DREW ST., CLEARWATER, FLA. PHONE 446-2508

CLEARWATER—CITY OF—CONTD
CIVIL SERVICE BOARD, John C Young Sec, 112 S Osceola 2d fl, Tel 442-6131
CLERK, Robt G Whitehead, 112 S Osceola av 2d fl, Tel 442-6131
COMMISSIONERS, Hon H Everett Hougen Mayor, Geo R Brumfield, Cliff Stephens, Cal Blackstone Donald S Williams, 112 S Osceola av 3d fl, Tel 442-6131
COURT CLERK, Mrs Marian T Deming, 644 Pierce st
DEPARTMENT PUBLIC SERVICE & SANITATION, Paul Kane Supt, 632 Drew st, Tel 442-6133
ELECTRICAL DEPARTMENT, Aubrey W Ort Supt, 632 Drew st, Tel 446-1243
ELECTRICAL INSPECTOR, Joseph J Allen, 112 S Osceola av 1st fl, Tel 442-6131
ENGINEER, Max G Battle, 112 S Osceola av 1st fl, Tel 442-6131
FINANCE DEPARTMENT, Kenneth McCreary Dir, 112 S Osceola dr 3d fl, Tel 442-6131
FIRE DEPARTMENT
HEADQUARTERS NO 1, Walter W Manning Chf, 101 N Garden av, Tel 446-2305
STATION NO 2, 534 Mandalay av (CB)
STATION NO 3, 1447 S Fort Harrison av, Tel 446-2137
STATION NO 4, 1776 Drew st, Tel 446-1150
FISHING PIER, Ft Causeway blvd (CB)
GARAGE, Wm J Raible Supt, 710 Hart st, Tel 442-4249
GAS DEPARTMENT, Leonard L Bowen Insp, 112 S Osceola av 1st fl
GAS UTILITY DIVISION, J Dickerson Nelson Supt, 700 Hart st
HARBORMASTER, Bill R Burchfield, Clearwater Marina (CB), Tel 442-5690
HOLT STREET YOUTH CENTER, 1250 Holt st, Tel 442-5879
INCINERATOR, Stanley J Szuba Supt, 1407 Harbor dr, Tel 446-8473
JAIL, 644 Pierce st
LEGAL DEPARTMENT
CITY ATTORNEY, Herbert M Brown, 112 S Osceola av 3d fl, Tel 442-6131
LIBRARY, Sarah L Byers Librn, 36 N Osceola av, Tel 446-2587
LIBRARY, Mrs Julia E Sharpe Librn, 40 Causeway blvd, (CB), Tel 446-6670
LIBRARY (Northeast Branch), Mrs Christine Morris Librn, 1250 Palmetto st, Tel 442-2801
MANAGER, James R Stewart, 112 S Osceola av 3d fl, Tel 442-6131
MARINA BUILDING, Bill R Burchfield Harbormaster, 50 Causeway blvd (CB), Tel 442-5690
MARINE DEPARTMENT, Bill R Burchfield Habormaster, Clearwater Marine (CB)
MAYOR, Hon H Everett Hougen, 112 S Osceola av 3d fl, Tel 442-6131
METER REPAIR DEPARTMENT, M Eug Blankenship Mgr, Tel 442-0402
MUNICIPAL AUDITORIUM, Ft Pierce blvd, Tel 446-6303
MUNICIPAL DOCKS, Ft Pierce blvd
MUNICIPAL PARKING LOT, 907 Court st
MUNICIPAL PLAYGROUND, Pierce blvd se cor Cleveland st
PERSONNEL DIRECTOR, John C Young, 112 S Osceola av
PARKS AND RECREATION DEPARTMENT, Eddie C Moore Dir, 112 S Osceola av 3d fl, Tel 446-5061
PLANNING DIVISION, Jackson I Wolle Planner, 112 S Osceola av 1st fl
PLUMBING INSPECTOR, Elbert E Hall, 112 S Osceola av, Tel 446-6131
POLICE COURT, Hon Roland Fox Judge, 644 Pierce st,
POLICE DEPARTMENT, Willis D Booth Jr Chf, 644 Pierce st, Tel 442-3131
PURCHASING AGENT, James R Stewart, 112 S Osceola av 3d fl
PURCHASING & STORES DEPARTMENT, James G Walb Mgr (Whse), 711 Maple st, Tel 442-6131

CLEARWATER—CITY OF—CONTD
REFUSE DIVISION, Chas O Kilgore Supt, 1605 Harbor dr, Tel 442-0402
SEWERAGE TREATMENT PLANTS, D Joseph Raye Supt, 1605 Harbor dr, Tel 441-5751
MARINA STATION, D Joseph Raye Supt, 10 Marinaway (IE)
SMALL BOAT MARINA, 55 Causeway blvd (CB)
TRAFFIC CONTROL, Arth F Chancey Supt, Hart st
TREASURER, Kenneth McCreary, 112 S Osceola av 3d fl Tel 442-6131
UTILITIES DEPARTMENT, Wm J King Sls Mgr Gas Sls Div, 900 Chestnut st, Tel 442-0402
UTILITIES DEPARTMENT, C Fredk Taylor Mgr, 900 Chestnut st, Tel 442-0402
UTILITIES SERVICE DEPARTMENT, James M Phillips Supt, 730 Hart st, Tel 442-0402
WATER AND GAS DEPARTMENT
NEW CONNECTIONS, 900 Chestnut st
WATER UTILITY DIVISION, Minor C Duffey Supt, 740 Hart st, Tel 442-0402
YOUTH MARITIME CENTER, 68 Bay Esplanade (CB), Tel 446-6218

CLEARWATER CLINICAL LABORATORY (JAMES L MCKEOWN) 714 S FT HARRISON AV

CLEARWATER COLLECTION CO, M E Waters Jr Mgr, Collections, Suite 213 Metropolitan Bldg 314 S Missouri av, Tel 442-0461

CLEARWATER CONCRETE INDUSTRIES INC, Frank M George Jr Pres, James H Myers V-Pres, Theodore Johnson Sec-Treas, Building Supplies, Concrete Products, Ready-Mix Concrete, 1700 N Hercules av, PO Box 749, Tels 446-6526, Concrete Products 446-6086 and 446-6087, Ready Mixed Concrete 466-3110 and 442-7495 (See Page 24 Buyers' Guide)

CLEARWATER COUNTRY CLUB
GLENN W ADCOCK
MANAGER
EIGHTEEN HOLE
CHAMPIONSHIP COURSE
MEMBERSHIP INVITED
COMPLETE FACILITIES
525 N BETTY LA
TELEPHONE
446-9501

CLEARWATER CYCLE CENTRE (ALBERT R COOK) BICYCLES 1030 CLEVELAND ST

CLEARWATER DENTAL LABORATORY (JOHN E BOURDAGE) 507 S PROSPECT AV

CLEARWATER DIVISION OF ST PETERSBURG
MOTOR CLUB
GLENN T ALLEN
MANAGER
"SERVING UPPER PINELLAS
COUNTY WITH COMPLETE FACILITIES"
THE AAA AUTHORIZED SERVICE MAN
NEAREST YOU WILL BE DISPATCHED
PROMPTLY DAY OR NIGHT
714 CLEVELAND ST
TELEPHONE
446-5071

CLEARWATER-DUNEDIN AND LARGO
CITY DIRECTORY
R L POLK & CO
PUBLISHERS
2910 W CLAY ST
RICHMOND, VA 23230
TELEPHONE 359-6001
(See Page 36 Buyers' Guide)

CLEARWATER CONCRETE INDUSTRIES, Inc.
Radio Dispatched Equipment - Fast Efficient Service
CONCRETE PRODUCTS: Tels. 446-6086 446-6087
READY-MIX CONCRETE: Tels. 446-3110 442-7495
1700 N. Hercules Av., P.O. Box 749 Tel. 446-6526

Where to Buy?
Consult the Classified Business Lists In This Directory

Highland Pines 1111 S. Highland Ave.
Phone 446-0518
NURSING MANOR INC.

JOHN A. DACEY REAL ESTATE
NEW AND USED HOMES - RENTALS
EXCHANGES - LOTS AND ACREAGE
Phone 733-6777 826 Broadway (Dunedin)

DACEY ACCOUNTING SERVICE
Bookkeeping - Income Tax Preparation
Statistics - Payroll Systems - Auditing - Systematizing
Phone 733-6777 826 Broadway (Dunedin)

FULMER PHOTO SERVICE
COMMERCIAL PHOTOGRAPHY
PORTRAITS
WEDDINGS A SPECIALTY
PHOTO SUPPLIES
PHOTO FINISHING
526-28 S. FORT HARRISON AVENUE
CLEARWATER
PHONE 446-9622
NIGHT PHONE 584-6929

CLEARWATER EGG & POULTRY CO (JOHN FRIET) 1BX750 EVANS RD RT 2
CLEARWATER ELECTRIC MOTOR SERVICE (DAVID M RAYNOR DONALD GOULD) 1412 S FT HARRISON AV
CLEARWATER EYE CENTER (S PETER MARINELLI) 1200 S HIGHLAND AV
CLEARWATER FABRICS INC H GREY BATSTONE PRES-TREAS MRS MARGUERITE M BATSTONE V-PRES-SEC 900 CLEVELAND ST
CLEARWATER FEDERAL SAVINGS & LOAN ASSOCIATION CHARLES E MILLER ASST V PRES 1190 JASPER ST

CLEARWATER FEDERAL SAVINGS & LOAN ASSOCIATION
RALPH E RICHARDS, CHAIRMAN OF THE BOARD
MAURICE M CONDON
PRESIDENT-MANAGER
WILLIAM E NODINE
VICE-PRESIDENT
RAYMOND H CENTER
VICE-PRESIDENT-TREASURER
DENZYL I WILLIAMS
VICE-PRESIDENT
CHARLES E MILLER, ASSISTANT VICE-PRESIDENT
BRANCH MANAGER
JOAN W OVERTON, SECRETARY
HELEN F POGUE, ASSTISTANT SECRETARY
DESSIE H GILMORE, ASSISTANT TREASURER
JAMES A BRANDT, SENIOR LOAN OFFICER
B ALTON WESTON, CONTROLLER
MARY NELLE HANCOCK, LOAN OFFICER
IDA RAYNOR, HEAD TELLER
NANCY GROESBECK, ASSISTANT SECRETARY
CAMERON C SHANNON, DIRECTOR OF
COMMUNITY RELATIONS
TWO CONVENIENT LOCATIONS
CLEARWATER
CLEVELAND PLAZA, PO BOX 1830
TELEPHONE 446-0181
LARGO
MIDWAY SHOPPING CENTER
TELEPHONE 584-2195
(See Page 84 Buyers' Guide)

CLEARWATER FIRE EQUIPMENT (HERMAN L WELSING) 1465 SAN JUAN CT
CLEARWATER FISHING PIER I CAUSEWAY BLVD (CB)
CLEARWATER FLEA MARKET-TRADERS MART (MRS ALICE S MAYERS) 1411 N FT HARRISON AV

CLEARWATER FLYING CO, Robert D Bickerstaffe Jr Pres, Aircraft Sales and Service, Instructions, Rentals Photography, Air Ambulance, Aerial Survey, "A Plane To Fit Your Need", Charter Service at All Times, Clearwater Air Park, 600 N Gilbert st, PO Box 449, Tels 446-2669 and 446-9300

CLEARWATER FUEL OIL CO (A Clifton Stephens), William K Marrs Mgr, Meter Home Delivery Service, Tanks, Stands, Heater Installations, 111 S Belcher rd next to Gulf-To-Bay Drive-In Theatre, Tel 446-9118

CLEARWATER GARDEN CLUB 405 SEMINOLE ST
CLEARWATER GARDENS NURSING CENTER WAYNE K DEFONTES ADMN 1251 SHERIDAN AV
CLEARWATER GENERATOR SERVICE (THAYER B RIGSBY) 1649 S MISSOURI AV
CLEARWATER GUN SHOP (WM M NEASE) SPORTING GOODS 1417 N BETTY LA

CLEARWATER HEARING AID CENTER (Rulef F Crego), Zenith Hearing Aids From $50.00, Batteries For All Makes, 319 N Fort Harrison av, Tel 446-6393

CLEARWATER HIGH SCHOOL ROBT T GLENN BERNARD J GORMAN PRINCIPAL 540 S HERCULES AV
CLEARWATER HOLT STREET YOUTH CENTER 1250 HOLT ST
CLEARWATER INSTRUMENT SHOP (WM J T JONES) NAVIGATION INSTRUMENTS REPRS 611 PINE ST
CLEARWATER JAYCEE TOURIST INFORMATION CENTER ARTH H LANE EXEC SEC 2420 US HWY 19 N
CLEARWATER JAYCEE-ETTES MRS LINDA ARONOFF PRES 2420 US HWY 19 N
CLEARWATER JUNIOR ACADEMY BETTY K DAVIS PRIN 1439 LAKEVIEW RD

CLEARWATER JUNIOR CHAMBER OF COMMERCE, Arthur H Lane Exec Sec, Mrs Ann Cazier Receptionist, Tourist Information Center, Ideally Located To Serve The Greatest Possible Number of Visitors To The Clearwater Area, Varied Information Available As To Current Hotel and Motel Accomodations, Restaurant Facilities, Civic and Fraternal Functions, Free Maps and Travel Information, City Directory Service Afforded For Clearwater and Surrounding Communities, 2420 US Hwy 19 N, Tel 733-2014

CLEARWATER-LARGO-DUNEDIN BOARD OF REALTORS INC, G Patrick Iley Pres, Milner A Cummings V-Pres, Carl J Spier Sec, Lee L Barbee Treas, Ruth P Hyland Exec Sec, 1224 Rogers st, Tel 442-4934

CLEARWATER-LARGO-DUNEDIN BOARD OF REALTORS INC (Multiple Listing Committee), Lewis H Homer Chairman, Lee Dorian V-Chairman, Ruth P Hyland Exec Sec, 1224 Rogers st, Tel 442-4934

CLEARWATER-LARGO REAL ESTATE (J Hollis Burbank), Realtor, Registered Brokers, Homes, Lots, Commercial Acreage, Waterfronts, Rentals, "Sand In Your Shoes" See Us, Burbank Bldg 380 N Clearwater-Largo rd (Largo), Tels 584-7628, Res 584-1898 (See Page 77 Buyers' Guide)

CLEARWATER LAUNDRY & CLEANERS
OWNERS
DAVID G PERKINS JR
EDWARD HEIDT JR
FABRIC CARE SERVICES
DRY CLEANING
RUG CLEANING
LAUNDRY
COLD STORAGE VAULT
PILLOW RENOVATING
OFFICE AND PLANT
601 GRAND CENTRAL ST
TELEPHONE 442-7111
DRIVE IN SERVICE
1233 S FORT HARRISON AV
TELEPHONE 442-7111
(See Page 53 Buyers' Guide)

CLEARWATER LAWN BOWLING CLUB R M AUSTIN PRES 1040 CALUMET ST
CLEARWATER LIGHTING & ELECTRIC (PAUL F WELLS) 186 N FERNWOOD AV
CLEARWATER LODGE NO 1030 (LOOM) GLENN A WILLIAMS MGR 650 COURT ST
CLEARWATER LODGE NO 1525 (B P O E) ROBT L NEIMAN SEC 516 FRANKLIN ST

CLEARWATER LUMBER INC, Henry McWhorter Jr Pres, Jack A Smith V-Pres, Lumber of All Types, Complete Line of Doors, Plywood and Masonite, Builders' Hardware, Mouldings, "Quality and Service" 610 S Myrtle av, Tel 446-5931 (See Pages 22 and 54 Buyers' Guide)

CLEARWATER MARINA BUILDING 50 CAUSEWAY BLVD (CB)
CLEARWATER MARINE SALES MAURICE T TRITSCHLER MGR CLEARWATER MARINA (CB)
CLEARWATER MEDICAL ARTS BLDG 1201 S HIGHLAND AV
CLEARWATER METER REPAIR DIV M EUG BLANKENSHIP MGR 711 MAPLE ST

CLEARWATER MOTOR CARS INC, Rowland A Busuttil Pres, William M Nease V-Pres, Mrs A T Nease Sec, Mrs B Busuttil Treas, Peugot, 403-404 Renault, MG, BMC Line, Fiat and Triumph, Parts, Sales, Service, Factory Trained Mechanics, Used Cars, 1715 S Missouri av, Tel 584-7136

CLEARWATER MOTORCYCLE CLUB 1764 N BETTY LA

Who Sells It?
Is Answered by the Classified Business Lists In this Directory

READY MIX CONCRETE
MASONRY SUPPLIES
PLASTER SUPPLIES
1600 N. HERCULES AVE.

CROOKER BUILDERS SUPPLY CO.
CLEARWATER

CONCRETE BLOCKS
SAND and ROCK
CONCRETE SPECIALTIES
PHONE 446-4027

PHILLIPS 66

PHILLIPS PETROLEUM CO.
FUEL OIL
WE HONOR PHILLIPS CREDIT CARDS
Dunedin Office: 1251 San Christopher Dr. **Tel 733-4186**
Clearwater Office: Highland Av. and Lakeview Rd. **Tel. 446-3007**

CLEARWATER MOVING & STORAGE CO INC HERMAN A NATER PRES EMIL KORICA V-PRES MRS ALICE P NATER SEC-TREAS 920 S MYRTLE AV
CLEARWATER MUSIC CENTER (MRS FAYE E ROESEP) 1917 DREW ST
CLEARWATER MUSIC CO (JOHN L FREEMAN) COIN MACHS 703 S LAKE DR
CLEARWATER NEWS PRINTING (EUG G DELPHIN) 204 S GARDEN AV
CLEARWATER OPTICAL SERVICE (ROBT L WATSON) B07B COURT ST

CLEARWATER OUTBOARD SERVICE (Curtis A Jackson), Mercury Outboard Motors, Fiberglas Boats By Cobia and Crosby, Murray Trailers, Mercruiser Stern Drives, Sales and Service, Marine Supplies, Service on All Makes of Outboards and Mercruiser Stern Drives, High Trade-In Allowance, Pick-Up and Delivery, 603 S Missouri av, Tel 444-6733

CLEARWATER PAINT CO
CLINTON B MITCHELL, MANAGER
"PAINT IS OUR ONLY BUSINESS"
MURPHY PAINTS
COLOR AUTOMATIC PAINTS
WALLPAPER
ARTISTS' SUPPLIES
WATER PROOFING MATERIALS
TOOL RENTALS
PAINTERS' AND DECORATORS' SUPPLIES
RADIO CONTROLLED FREE DELIVERY
304 S PROSPECT AV
TELEPHONE 446-4011
(See Page 65 Buyers' Guide)

CLEARWATER PARKING LOT 617 PARK ST

CLEARWATER PLUMBING & APPLICANCES INC, Jack Burnison Pres, Raymond W Iglehart V-Pres, Edna Burnison Sec-Treas, Plumbing, Heating, Air Conditioning, Contracting and Repairing, Plumbing Fixtures, Appliances, 409 N Fort Harrison av and 408 N Garden av, Tel 446-8355 (See Page 69 Buyers' Guide)

CLEARWATER PLUMBING & APPLIANCE INC JACK BURNISON PRES RAYMOND W IGLEHART V-PRES MRS EDNA H BURNISON SEC-TREAS 409 N FT HARRISON AV
CLEARWATER POLICE PISTOL CLUB 1900 GRAND AV
CLEARWATER PRODUCE CO (JOHN M BUCKMIR) 630 LAURA ST
CLEARWATER PUBLIC LIBRARY 40 CAUSEWAY BLVD (CB)
CLEARWATER PUBLIC LIBRARY (NORTHEAST BRANCH) 1250 PALMETTO ST
CLEARWATER PUBLIC LIBRARY 36 N OSCEOLA AV
CLEARWATER RADIO INC H DENNISON PARKER PRES-GENL MGR 200 PIERCE BLVD
CLEARWATER RAMBLER BODY SHOP VERNON HENNEBOHLE MGR REAR 2420 GULF-TO-BAY BLVD

CLEARWATER RAMBLER INC, Richard H Burkhart Pres-Treas, William B Curran V-Pres, Hazel A Burkhart Sec, Rambler, Ambassador, American and Rebel, Sales and Service, Modern Analyzing Equipment and Air Conditioning Service, Automatic Transmission Specialists, Wheel Alignment and Balancing, Auto Body Repairing, 2430 Gulf-To-Bay blvd, Tel 446-6067

CLEARWATER REALTY INC F ARTH HALL PRES FREDERIC A HALL V-PRES MRS JEAN H GARDNER SEC-TREAS 714 N FT HARRISON AV
CLEARWATER RENT-IT-ALL (BRUCE G STEEVES) FURN RENTING 1909 DREW ST
CLEARWATER RIFLE CLUB INC 1910 GRAND AV

CLEARWATER ROOF TRUSSES INC, Henry McWhorter Jr Pres, Chas Turaniczo V-Pres, R Forbes Sec, R Cantarella Treas, Quality Roof Trusses, Douglas Fir or Southern Yellow Pine, Made with Ronnell Barb Grip Plates, Keene rd and Sandy la at SAL RR, PO Box 1268, Tel 446-5901 (See Page 82 Buyers' Guide)

CLEARWATER RUG & FURNITURE CLEANING ROBT J SHERRY MGR 708 DREW ST
CLEARWATER SEPTIC TANK SERVICE (WALTER E DUNCAN) 305 N GLENWOOD AV
CLEARWATER SERVICE CENTER (JAMES H MARSHALL & JOSEPH RUSSO) GAS STA 1498 S GREENWOOD AV
CLEARWATER SHOE FIXERY THE (HENRY J RECH) REPRS 115 S FT HARRISON AV
CLEARWATER SHUFFLEBOARD CLUB INC MRS ETHEL HARRIS PRES 1020 CALUMET ST

CLEARWATER SOD CO (John T Bendekovits and Glenn M Woodard), The Best In Sod, Wholesale and Retail, Bitter Blue, Centepede, Zoysia, Complete Landscaping, Call For Truck Load Prices, 1696 Clearwater-Largo rd S, Tel 584-4018

CLEARWATER SPECIAL EDUCATION CENTER ROBT C MILLS PRIN 100 N GREENWOOD AV
CLEARWATER SPECIALTIES (RALPH V MC CARTHY) WHOL GIFTS 735 S BAYSHORE DR (SH)
CLEARWATER SQUADRON-CIVIL AIR PATROL 715 N SATURN AV

CLEARWATER SUN
WALDEMAR S ZSCHACH, PRESIDENT-GENERAL MANAGER
JOHN E MARSH, VICE-PRESIDENT
MRS VERA M ZSCHACH, SECRETARY-TREASURER
JAMES L BEARDSLEY, EDITOR
W PAUL HARRIS, BUSINESS MANAGER
JOSEPH L TORBERT JR, ADVERTISING MANAGER
MRS DOROTHY CONGDON, CLASSIFIED MANAGER
PUBLISHED EVERY DAY EXCEPT SATURDAY
ESTABLISHED 1914
CENTRAL PINELLAS' LEADING ADVERTISING MEDIUM
301 S MYRTLE AV
TELEPHONE 446-7131
(See Page 61 Buyers' Guide)

CLEARWATER TEN PIN LANES INC, Hugh M Hamilton Pres, Patricia L Hamilton sec-Treas, Lanes Open 9 AM To 1 AM, Restaurant Lane Open 7 AM Till—, Cocktail Lounge Open 11 AM, 2198 Coachman rd, Tels 446-5944 and 446-5943

CLEARWATER TEXACO SERVICE (A R ROBERTSON) GAS STA 1335 S FT HARRISON AV

CLEARWATER TILE & TERRAZZO COMPANIES, Jack A Smith Pres, A T Smith V-Pres, Eleanor H Smith Sec-Treas, Terrazzo Floors of Lifetime Beauty and Distinction, Tile Bath Rooms, Mantels, Seamless Floors, Armstrong Resilient Flooring, Glass Enclosures, Free Estimates, 616 Drew st and ACL RR, Tel 446-8373 (See Page 88 Buyers' Guide)

CLEARWATER TOP CO INC JOHN J FEDORSYN PRES CABT MKRS 2080 RANGE RD
CLEARWATER TRAILER COURT (EDW C CHAUNCEY) 2143 GULF-TO-BAY BLVD
CLEARWATER TRANSIT INC WREN A BOYD V-PRES-GENL MGR 653 FRANKLIN ST
CLEARWATER TROPHIES (KENT W AND MRS PHYLLIS H CLAPP) 2056 COACHMAN RD
CLEARWATER TROPHIES (WORK SHOP) (KENT W CLAPP) 1988 SHERWOOD ST

CLEARWATER WINDOW & SPECIALTY CO INC, Henry McWhorter Jr Pres, Jack A Smith V-Pres, Robert W Rosser Sec-Mgr, Aluminum Awning Windows, Aluminum Jalousies, Jalousie Doors, 205 N Garden av, PO Box 1206, Tel 446-8365, Lumber Division Tel 446-5931, Roof Truss Division Tel 446-5901 (See Page 22 Buyers' Guide)

CLEARWATER YACHT CLUB ANTHONY N LA GRIPPO MGR 531 MANDALAY AV (CB)

CLEARWATER YELLOW CAB CO INC, Ross J Bolt Pres, Richard D Shook Sec-Treas, Twenty-Four Hour Service, 1330 Cleveland st, Tel 446-2391 (See Pages 25 and 86 Buyers' Guide)

CLEARWATER YOUTH MARITIME CENTER 68 BAY ESPLANADE (CB)
CLEARY ANN A H FLEETWOOD MANOR APTS BLDG 1B APT 4
--JOHN TCHR CLWTR CENTRAL CATH H1 SCH P ST PETERSBURG FLA
--JULIA (WID WM) H1524 S PROSPECT AV •
--LYNN P (DOROTHY E) PRIN SH JR HI SCH R9557 PORTSIDE DR
--RICHD E (PATRICIA A) ENG HONEYWELL H1807 MEADOW LA •
--ROBT J (SALLY A) DEPT MGR GENL ELEC H2164 DUNCAN DR (BB) •
--ROBT J (ELSIE G) RETD H1405 JOEL LA •
--THOS RETD H211 GLEN ELLEN CT
--WM H501 MANDALAY AV (CB) APT C21
CLEAVELAND PAUL B (GLADYS T) RETD H320 BROADWAY (O) •
--STUART W (DOROTHY W) H519 MARIVA AV •
CLEAVES K FOSTER (GERTRUDE) RETD H1915 MARLIN DR (L) •
CLEEK NANNIE M MRS NURSE'S AIDE MEASE HOSP & CLINIC P1103 ROSARY RD (L)
--SAML D (MAMIE M) RETD H1103 ROSERY RD NE (L) •
CLEGG FLOYD M (ELAH) RETD H834 3D AV NW (L)

POWERS OLDSMOBILE
SALES — SERVICE — PARTS
614 Main St., Dunedin
Dial 733-3111

Consult the CLASSIFIED LISTS of the DIRECTORY

If You Would Find What You Wish to Buy

Member

PAINTING AND DECORATING CONTRACTORS OF AMERICA

ROUSEY H. CLARK

★

PAINTING CONTRACTOR

★

Phone 584-3221

★

698 2d ST., S. E. LARGO

Consult the CLASSIFIED LISTS of the DIRECTORY

If You Would Find What You Wish to Buy

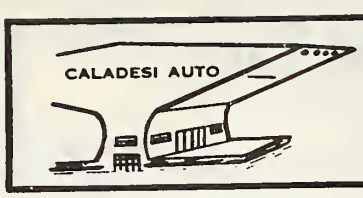

CALADESI AUTO SALES AND SERVICE CO.

New and Used Cars and Trucks

501 CAUSEWAY BLVD., DUNEDIN, FLA. PHONE 733-5819

CLEGHORN MARY K STUDT R601 ORANGEWOOD DR (D)
--WALTER L (MARGT W) ASST MGR 7-11 FOOD STORE H601 ORANGEWOOD DR (D) ●
CLELAND ROGER W JR (MARY E) H306 VINE AV
CLELLAND CHRISTINE STUDT R3218 HILLSDALE AV (L)
--DORIS J MRS CHKR LARGO LNDRY & CLNS R3218 HILLSDALE AV (L)
--WILBUR L (DORIS J) SLSMN STEVENS DISTRIBUTING H3218 HILLSDALE AV (L) ●
CLEM BARBARA MRS MGR LI'L GENERAL STORE NO 41 R PINELLAS PARK,FLA
--CLAY MGR LIL GENL STORE 37 R ST PETERSBURG FLA
--LEE F (BETTY) RETD H205 LARK DR (L) ●
--MARTHA R MRS (CATHERINE'S BEAUTY SALON) R2273 N LAGOON CIR
--RONALD E (SHAARON L) MGR COLONY SHOP SHOE SALON R STPETERSBURG FLA
--WM B (MARTHA R) STOCK & BONDS 2273 N LOGOON CIR H2273 N LAGOON CIR ●
CLEMENS MARY C STUDT R1271 KEENE RD
--MAURICE R (CAROLYN M) V-PRES OF SLS CASTLEWOOD CORP H1271 KEENE RD ●
CLEMENSON POSEMARY B MRS H1567 LINWOOD DR ●
CLEMENT SEE ALSO CLEMENTS
--ALBERT (DAVALYN M) TCHR DUNEDIN COMPREHEN HI SCH H2321 HARRISON DR (D) ●
--CHARLES (HELEN) R MEASE MANGR
--DAVALYN M TCHR SAN JOSE ELEM SCH R2321 HARRISON DR (D)
--GEO A (LAURELEE M) V PRES SUNCOAST PEACH CORP H1636 SOUVENIR DR ●
--JEAN NURSE MORTON PLANT HOSP H325 PINELLAS ST APT A
--JOSEPH H PNTR H118 JOYLAND TRAILER PARK
--PRITCHARD R (TONIA) ASST MGR GAY WAY INC R1644 S GREENWOOD AV
--ROBT A (ORA D) RETD H1014 N FT HARRISON AV ●
--ROBT L H732½ NEW YORK ST
--ROBT W RETD H1160 TURNER ST APT 7
--S DAWN SLSWN J M FIELDS R207 S LINCOLN AV
--TONIA J MRS OFC SEC CAPITAL FORMATION COUNSELORS R732½NEW YORK ST
--WALTER J (ETHEL C) H2665 GULF-TO-BAY BLVD APT R4 ●
--WM H249 JASPER ST (L) LOT 32
--WM F (EDITH) (PLEASANT APTS) H400 S NIMBUS AV APT 5 ●
CLEMENTS ADA B MRS OPR HELEN'S HAIR STYLING R1889 HARDING ST
--ALVIN G (M JOSLYN) (JOYLAND TRAILER PARK) H2055 MAGNOLIA DR ●
--ALVIN R STUDT R2055 MAGNOLIA DR
--ARLENA F STUDT R2055 MAGNOLIA DR
--AUSTIN E (BONNIE R) H1384 HIGHFIELD DR ●
CLEMENTS CABINET SHOP (KENNETH K CLEMENTS) 1988 SHERWOOD ST
CLEMENTS ELEANOR STUDT R115 N CORONA AV
--JAMES C (ADA) (HELEN'S HAIR STYLING) H1889 HARDING ST ●
--KATH J MRS (QUALITY USED FURN) R115 N CORONA AV
--KATIE B MRS H110 JOYLAND TRAILER PARK
--KENNETH K (KATH J) (CLEMENTS CABINET SHOP) H115 N CORONA AV ●
--ROBT E (DORIS L) RETD H1247 DAVIS RD (D) ●
CLEMMER H W (JANE S) RETD H18 TOWN & CTRY MBL HM PK (L)
--JANE S CLK CLWTR LNDRY R18 TOWN & CTRY MBL HM PK (L)
CLEMNS ANNE C H510 EMBASSY MOBL HOME PARK
CLEMONS ESSIE M MRS MAID H701 ELDRIDGE ST
--EVELYN L (WID HUGH C) FOOD SERVER MORTON F PLANT HOSP H1489 S WASHINGTON AV ●
--HARRISON H703½ N GARDEN AV
--LORING M (MARY E) RETD H1550 TIMMONS TER ●
--WEBSTER YDMN H913 JURGENS ST ●
--WILLIE J (LUCILLE E) (GREENWOOD BARBER SHOP) H502 RAILROAD AV
CLENDENEN JUSTIN S (LOLA A) RETD H757 WOOD ST (D) ●
CLENDENNY MARY M MRS TCHR ANONA ELEM SCH R REDINGTON BEACH FLA
CLENDENON BRONWEN M MRS CLK CITY FINANCE DEPT R10 COACHMAN RD
--IRE D (VERA C) RETD H706 15TH ST NW (L)
--LOUIS S (CORINNE W) H931 6TH AV NW (L) ●
--MERRILL L (BRONWEN M) LAWN SERV 10 S COACHMAN RD
--0 S COACHMAN RD ●
--S HAROLD (LORRAINE) INSP SPERRY-MICROWAVE H411 10TH ST NW (L) ●
--THOS H R411 10TH ST NW (L)
CLEOTELIS HERMES J (JOSEPHINE S) SR MARKETING REP SPERRY-MICROWAVE H2755 KUMQUAT DR ●
CLERC FRANCES J MRS H31 ISLAND WAY APT 1504 ●
CLEVELAND CARL (PEARL E) RETD H301 CEVERA RD (D) ●
--CARL H311 SKY HARBOR MOBL ESTS
--DOROTHY J MRS SLSWN SHELL LAND (L) H18 BELLE MEADE CIR (L) ●
--EDGAR (MARIE) RETD H1360 MAIN ST (SH) ●
--FLORENCE L (WID CARLTON A) H210 WATKINS RD (B) ●

CLEVELAND FLOWER SHOP THE (Cleveland Insco Jr, Merwyn Hassell and Merilyn Hassell), Flowers for All Occasions, Wire Service, Free Delivery, 1679 Drew st, Tel 442-8186, Night Tel 726-4196

CLEVELAND GRACE I H511½ WOOD ST (D)
--HARRY B (JANANN W) PURCH DIR CELOTEX CORP H401 HARBOR VIEW LA (L) ●
--JANANN M STUDT R401 HARBOR VIEW LA (L)
--KENNETH (GERTRUDE E) RETD H905 TURNER ST ●
--LEONARD W (MYRTLE M) H1046 LAKESIDE PARK
--LLOYD K (MARIE M) RETD H1824 MEADOW LA ●
CLEVELAND PLAZA 1201 CLEVELAND ST
CLEVELAND RICHD L (GENIA E) AUTO PRTR CHRYSLER CORP H6250 ROOSEVELT BLVD
--ROBT JR TRACTOR MOWER OPR COUNTY HWY DEPT R PINELLAS PARK FLA
CLEVELAND SHOPPING CENTER (GEO N ARFARAS) 1401 CLEVELAND ST
CLEVELAND STREET CAR WASH (EDW P LYONS JR) 1331 CLEVELAND ST
CLEVELAND WM L STUDT R401 HARBOR VIEW LA (L)
CLEVENGER L STANLEY (DOROTHY) RETD H1939 JUNE BELLS DR ●
--RUSSELL (LAURA) R MEASE MANOR
CLEVERLY GERALD M (HELEN S) H1613 WOODRIDGE DR ●
CLEVU APARTMENTS 1414 CLEVELAND ST
CLEWORTH THOS W (RUTH K) RETD H2043 IMPERIAL WAY ●
CLICK ANN MRS TECHNOLOGIST JAMES B LEONARD H1215 BAY AV APT B
--JAMES S REV (MILDRED W) PASTOR FIRST CHRISTIAN CH OF D H2002 VALLEY DR (D) ●
--ROBT E (KATH L) MACH THOMPSON MACH & TOOL H208 HOLIDAY TRAILER RANCH
CLICKNER WM (VERN) RETD H511 12TH ST NW (L) ●
CLIFF A H313 N JUPITER AV
CLIFFORD BARBARA MRS CLK SUNCOAST HOSP R ST PETERSBURG FLA
--BENJ H (CARMEN V) FIREMN VETS ADMN HOSP H520 ORANGEWOOD DR (D) ●
--BERNARD D (BERNICE S) TECH HONEYWELL H223 ISLAND WAY APT 505
--CARMEN V MRS SLSWN DUNEDIN HDW R520 ORANGEWOOD DR (D)
--CHARLES G (GERTRUDE) H1217 144TH LA N (L) ●
--DEBORAH A STUDT R2140 S INDIAN AV (L)
--ELLICTT C (GRACE M) H539 LAKESIDE PARK
--KERRY J MECH COUNTY HWY DEPT R RT 1 PALM HARBOR FLA
--RUTH B (WID ROBT H) H2140 S INDIAN AV (L) ●
CLIFT ROBT S (ANN E) SLSMN CROWN MTR H1121 TURNER ST
CLIFTON CASTELLA E MRS MAID R800 PALM BLUFF ST
--CHARLES H REV (AMY L) PASTOR ARCADIA FLA H800 PALM BLUFF ST ●
--CHARLES H JR (BETTY R) CONSTN WKR H800½ PALM BLUFF ST
--DAISY MRS MAID H915 BECKETT ST
--JESSIE W H526 FRANCIS ST (D) ●
--JOHN L WLDR GULF MACHINERY H1974 W SKYLINE DR ●
--LOUELLA TCHR COMMUNITY PRIDE NURSERY SCH R800 PALM BLUFF ST
--MARGT CHKR CLWTR LNDRY R1556 CLEVELAND ST
--PAUL L MECH CITY GARAGE H1556 CLEVELAND ST ●
--ROBT L (IRIS E) SLSMN ELI WITT CIGAR H221 N BELCHER RD ●
--VERNON D (ELEANOR R) REGIONAL SLS MGR SANDOZ PHARMACEUTICALS H1199 BROOKSIDE DR ●
CLIMO RICHD P (AMY) EMP HONEYWELL H1616 LEVERN ST
CLINE SEE ALSO KLEIN AND KLINE
--ALBERT C (BARBARA H) RETD H1055 N IDLEWILD DR (D) ●
--BLANCHE MRS H1309 DREW ST APT 2 ●
--E RAYMOND (CATH A) SLSMN GEO H HARBISON H642 MEHLENBACHER RD (B) ●
--EARL E (DOROTHY A) RETD H2000 E BAY DR (L) LOT 99
--HELEN R (WID HAROLD C) OFC SEC GENL ELEC H1235 SEMINOLE ST
--IRA D (MILDRED) RETD H116 CLEARWATER TRAILER CT
--JOHN C (GOLDIE R) RETD H325 HILLSBOROUGH ST (SH) ●
--JOHN C (DOROTHY M) RETD H306½ S VENUS AV ●
--KENNETH W (WILLA C) SLSMN FREMAC H2192 DUNCAN DR (BB) ●

HART-SCHAFFNER & MARX
NUNN-BUSH SHOES
512-514 Cleveland St., Clearwater
Shorts INC.
EVERYTHING FOR THE WELL DRESSED MAN
Tel. 446-5927

CLINE
--LINDA TCHR COUNTY BD EDUC R1123 N IDLEWILD DR (D)
--MARGT B M TCHR DUNEDIN COMPREHEN HI SCH R1123 IDLEWILD DR N(D)
--MERRITT A H2186 EDYTHE DR (D) APT 7
--NAOMI C MRS NURSE MEASE HOSP & CLINIC R TAMPA FLA
--RALL J (VIRGINIA) RETD H1441 EMBASSY DR ●
--RALPH (MARGT B) PRIN NINA HARRIS SCH H1123 N IDLEWILD DR (D) ●
--RALPH M STUDT R1123 N IDLEWILD DR (D)
--RAYMOND L (JO CLAUDIA) CIVIL SERV WKR H1140 STH AV NE (L) ●
--ROBT A (VIRGINIA) MECH H1061 JACKSON ST (L) ●
--ROBT E R1421 CITRUS ST
--ROSE M (WID ALBERT M) H623 MEHLENBACHER RD (L) ●
CLINGAN CARROLL R (ELOISE C) PNTR H189 11TH ST SW (L) ●
CLINGEN ALICE V D H501 MANDALAY AV (CB) APT C7
CLINK WM J (LOLA M) CLK KWIK-CHEK H616 SKINNER BLVD (D) ●
CLINTON ANITA L DFC SEC WM R LA ROSA R606 HAROLD CT
--PAUL W (IDNE L) PIPE FTR H97 PATRICIA AV (D) ●
CLIPPER MARY DRIVER SWEAT'S FLOWER SHOP R MADEIRA BEACH FLA
CLO RALPH A (VIRGINIA M) (RALPH CLO'S MEAT SHOP) H2432 INDIAN AV (L) ●
CLO'S RALPH MEAT SHOP (RALPH A CLO) 766 N INDIAN ROCKS RD (BB)
CLOBRIDGE ANNA (WID ROYAL) H FLEETWOOD MANOR APTS APT 4
--LINDA J CASH UPTON CLNS R2061 ATTACHE CT
--ROY S (HELEN J) DIST MGR UNION CARBIDE H2061 ATTACHE CT ●
--STEVEN R USAF R2061 ATTACHE CT
CLDES EMILY N (WID CHESTER L) RETD H11376 119TH TER N (L) ●
CLOGSTON GRACE I CLK ST PETE JR COLLEGE R738 VIRGINIA ST (D)
--RAY E (GRACE I) EQUIP OPR D PKS & RECREATION DEPT H1281 ROBIN HOOD LA (D) ●
CLONINGER ANNIE I (WID JAMES S) H904 HART ST ●
--DALE O (JUDY P) TCHR UNIV OF SO FLA H908 WELLINGTON DR ●
--HOWARD A SLSMN SHORT'S INC H1031 UNION ST ●

CLONINGER INSURANCE AGENCY (Raymond Cloninger), Writing All Forms of General Insurance, 135 N Fort Harrison av at Drew st, Tel 446-2508 (See Page 51 Buyers' Guide)

CLONINGER PAUL S (BARBARA H) DEP CLK PINELLAS COUNTY JUDGES H217 EDGEWOOD AV ●

CLONINGER RAYMOND (Mary E; Cloninger Insurance Agency), Real Estate, Tax Consultant and Notary, 135 N Fort Harrison av at Drew st, Tel 446-2508, h1860 Stevenson av, Tel 447-3992 (See Page 51 Buyers' Guide)

CLONNAN CATH O CLK US DEFENSE CONTR ADMN R PALM HARBOR FLA
CLORE NANCY L MRS PROOF DEPT BK OF CLWTR RS00 FAIRVIEW RD (B)
--ROY H RETD H1868 EAST DR ●
--WM A (NANCY L) CABT MKR DAVENPORT KITCHENS H500 FAIRVIEW RD (B) ●
CLORDST ARTH (REVA) FURN MFR H1429 S HERCULES AV (TAMPA FLA) ●
CLOS ANITA S MRS TCHR MISSOURI AV BAPT CH KINDERGARTEN R1846 OAK PARK DR
--JOHN P (ANITA S) V-PRES NATL TRUST LIFE INS OF AM H1846 OAK PARK DR S ●
CLOSE AMY B DRESSMAKER (MRS AMY B SMITH) 310 S BETTY LA
CLOSE FRANCES F (WID NATHAN) H815 2D AV NW (L) APT 3
--WM S (NANCY E) DEPT MGR ECKERDS H1068 SOUSA DR (L) ●
CLOSSAY GEO WINTER RES HS01 MANDALAY AV (CB) APT F10
CLOSSER DANL F DRIVER WELLS BROS RS68 4TH ST SW (L)
CLOSTER ISABELLE V (WID EDWIN) H323 S HIGHLAND AV ●
CLOTFELTER LAVERNE I (LOUISE) RETD H14471 LARBOARD LA (L) ●
CLOTHES HORSE THE (KENNETH C KLEIER AND MRS BARBARA J ROTHCHILD) 603 INDIAN ROCKS RD (B)
CLOUD JOHN H (DOROTHY L) DEP COUNTY SHERIFF H13544 120TH ST N (L) ●
--LESTA OFC SEC 1ST FED SAV & LN ASSN R1494 HARBOR HILLS DR (L)
--ROBT W (MARY E) ELEC ENG HIGH VOLTAGE ENG H505 PALM DR (L) ●

CLOUD ROBERT W, Principal Field Deputy State Industrial Commission Unemployment Compensation Field Division, 1009 1st av N, StPetersburg, Tel 896-6651, h6316 12th st N, StPetersburg, Fla, Tel 525-7920

CLOUDMAN ALICE L MRS H308 LAKESIDE PARK
CLOUGH HERBERT C (WINIFRED W) H558 BELTREES ST (D) ●
--HERBERT F (DOROTHY W) CLK COUNTY HWY DEPT H2172 14TH AV SW (L) ●
--LESLIE R (ETHEL) H909 S CHESTER DR ●
CLOUSE HARYLEY A (ELEANOR) MFRS AGT S21 BROOKFIELD DR (L) HS21 BROOKFIELD DR (L) ●
--MABEL E MRS NURSE MEASE HOSP & CLINIC R921 VIRGINIA ST (D)
--WALTER E (MABEL E) H921 VIRGINIA ST (D) ●
CLOUSER H LYNN ASST MGR DAN GRAVES MASONRY R ST PETERSBURG FLA
--LILLIAN M E (WID EDW H) H306 E DRUID RD ●
CLOUTIER EUG C (ESTHER) RETD H300 N OSCEOLA AV APT 7F ●
CLOW JOAN L NURSE MORTON PLANT HOSP R1348 JEFFORDS ST
--LORETTA D (WID JOHN S) RETD H1348 JEFFORDS ST ●
CLOWER EUG D (ROSALIE M) CARP J A KNOWLES H14010 VALENTINE TR (L) ●
CLOYD JOHNNIE L MRS RETD R1932 SOUVENIR DR
CLUBRETH SANDRA STUDT R920 LANTANA AV (CB)
CLUNE ROBT E (ELEANOR M) SLSMN ROSS YACHT SERV HBS9 MANOR DR S (D) ●
CLUSTER ANN J MRS SEC-TREAS CLUSTER'S INC R2739 KUMQUAT DR
--ARNOLD W (HARRIETT D) DEP COUNTY SHERIFF H1110 19TH ST SW (L) ●
--ELBERT D (ANN J) PRES CLUSTER'S INC H2739 KUMQUAT DR ●
--HARRIETT D MRS TCHR MILDRED HELMS ELEM SCH R1110 19TH ST SW (L)
--MICHL D STUDT R2739 KUMQUAT DR
--ORVAL (ALMA A) RETD H317 3D AV SW (L) ●
CLUSTER'S INC ELBERT D CLUSTER PRES MRS A J CLUSTER SEC TREAS FURN USED 1558 S FT HARRISON AV
CLUTTER CHARLES L (IRENE H) H2228 MORNINGSIDE DR ●
CLUTTER RICHD W (SUE A) WILDLIFE OPR STATE CONSERVATION DEPT H2188 BARCELONA DR ●
CLWTR COLLECTION CO(DIV DOCTORS SERV BUR INC) MICHL E WATERS JR MGR 314 S MISSOURI AV RM 213
CLYATT AUDREY M MRS CAFETERIA WKR KINGS HWY SCH R1345 FAIRMONT ST
--G WAYNE (DONNA M) STUDT H1305 FLAGLER DR
--GEO H JR (AUDREY M) DEPT MGR KAPOK TREE INN H1345 FAIRMONT ST ●
--JUDY M STUDT R1345 FAIRMONT ST
--MARTIN E (JULIE A) HB20 13TH AV SW (L) ●
CLYDE'S SUNOCO SERVICE (CLYDE W BOUSE) 1496 S BELCHER RD
CNOSSEN GARDNER W WLDR H1872 SIERRA CIR (L)
--KORENO B (WID A J) H1872 SIERRA CIR (L) ●
CO-OP SERVICE STATION INC DARRELL H KOCH MGR 3009 GULF-TO-BAY BLVD
COACH HOUSE THE TAVERN 1601 S CLEARWATER-LARGO RD
COACHMAN BONNELL P (MARGARET) (COACHMAN'S KUMQUAT SHOP & CANDY MFRS) H2400 COACHMAN RD ●
COACHMAN BUILDING S03 CLEVELAND ST
COACHMAN FRANCIS L (LILLIAN H) V-PRES S S COACHMAN & SONS INC H2360 COACHMAN RD ●
--HUGH M (EVELYN) PRES S S COACHMAN & SONS INC H COACHMAN RD
--HUGH M JR (JANE A) EMP S S COACHMAN & SONS H2375 COACHMAN RD ●
--JAMES W (WINIFRED J) SEC-TREAS MGR S S COACHMAN & SONS INC H2314 COACHMAN RD ●
--MICHL R (SUE M) DEP COUNTY SHEIFF H15 S CIRUS AV

FLOOR MASTERS
FLOOR COVERINGS OF ALL KINDS
FREE ESTIMATES
BETTER FLOORS FOR BETTER LIVING
OAK PARQUET
VINYL TILE AND LINOLEUM
103 N. Greenwood Av. (33515)
Tel. 444-8711

Who's Who- and Where?
Such questions can only be answered by the Directory and that is where people look when they want to buy.
Are you properly displayed therein to get the business?

United Delco
AUTO ELECTRIC
ELECTRIC AUTO-LITE SERVICE
115 S. GREENWOOD AVE., CLEARWATER
TEL. 446-3061

Clearwater Window & Specialty Co., Inc.

ALUMINUM AWNING WINDOWS

STORE FRONTS

MIRRORS BATH ENCLOSURES

SLIDING GLASS DOORS

WINDOW REPAIRS

205 N. GARDEN AV.

P. O. Box 1206 Clearwater

PHONE 446-8365

GEO. H. HARBISON, Pres. MANLEY M. MALLETT, Sec.-Treas.

GEO. H. HARBISON, Inc. *Realtor*

1203 S Fort Harrison Av. Clearwater Phones 446-1346 and 446-8698

COACHMAN PROPERTIES INC, Hugh M Coachman Pres, Bonnell P Coachman V-Pres, James W Coachman Sec-Treas, Fruit Growers, 209-10 Coachman Bldg 503 Cleveland st, Tel 446-2440

COACHMAN ROAD BEAUTY SALON (JAMES E AND MRS MARY F PURNELL) 2052 COACHMAN RD
COACHMAN ROAD OIL SERVICE (A L GREENE P C HORNE R B WILSON R D WILSON) 1700 US HIGHWAY 19 N

COACHMAN S S & SONS INC, Hugh M Coachman Pres, F L Coachman V-Pres, James W Coachman Sec-Treas-Mgr, Citrus Packing, Coachman rd, Coachman Station, Tel 446-2436

COACHMAN SMITH STUDT R2360 COACHMAN RD
--STEPH P STUDT R2400 COACHMAN RD
--WINIFRED OFC SEC FLA HEALTH AGCY R NE COACHMAN RD
COACHMAN'S KUMQUAT SHOP & CANDY MFRS (BONNELL P COACHMAN) 2400 COACHMAN RD
COACHMAN'S SHELL SERVICE STATION (ROBT M MATTHEWS) 2498 GULF-TO-BAY BLVD
COAD WM E H1230 PALM ST •
COASTAL SOUND SERVICE (STEPH V KELLY) 315 S GREENWOOD AV
COATES SEE ALSO COATS
--ALBERT B WINTER RES H502 3D ST SE (L) •
--ELIZ A MRS PROOF OPR CALADESI NATL BANK R NEW RORT RICHEY FLA
--FLORENCE A (WID CHARLES E) RETD H310 E DRUID RD •
--JACOB (EVA M) H256 BOULEVARD TRAILER PARK
--JIMMY PORTER GRAY MOSS INN H1109A LA SALLE ST
--JOHN (RESSIE) EMP FAIRCHILD HILLER H1SS48 AVALON AV
--MARY R10 N METEOR AV
--ORVILLE J (MARGERY K) MECH BELLEAU GARAGE H3870 14TH AV SE (L) •
--THOS M (ERMA J) SERVMN BRYAN'S H3914 1STH AV SE (L) •
COATS DONALD F (MARY) (SAFER DIXIE DRIVING SCHOOL) H1647 PARKSIDE DR •
--JACK A (LINDA G) SLSMN SEALTEST FOODS DIV H2559 ARBELIA ST •
--LINDA G MRS OPR CANDLELIGHT HAIR DRESSERS R2559 ARBELIA ST
--RALPH J (DOROTHY) INSTR SAFER DIXIE DRIVING H1725 MEHLROSE AV (B) •
COATTA EDW E (NORMA S) LINEMN FLA PWR R RT 1 BX 623G TARRON SPRINGS FLA
COBB ALFRED E (SUZANNE H) LAB SCOTCH PLATING H703 PENNSYLVANIA AV •
--ALVIN E SLSMN NATL CASH REGISTER R9150 RIDGE RD (L)
--BILL (BARBARA A) CARP H2226 17TH AV SW (L) •
--D RERKINS (VERA H) H305 BLUFF VIEW DR (BB) •
--ELIGAH E LAB CITY PKS & RECREATION R1111 TANGERINE ST
--ERNEST (LAURA J) LAB CLWTR TERRAZZO H1105 RAILROAD AV •
--GEO C (VALARIE J) MACH HONEYWELL H14717 64TH ST N
--HOMER R (LILLIAN B) RETD H227S N TERRACE DR •
--HOSEA (BIRDIE L) COOK H314 S MADISON AV •
--KENNETH D (BRENDA) SHT MTL WKR FAIRCHILD & HILLES R208 2D AV S (SH)
--LEOLA MRS DISHWASHER MAAS BROS H1136 TANGERINE ST
--LUELLA P MRS (MYONE BEAUTY SHOP) R108 N METEOR AV
--MARJORIE A MRS NURSE MEASE HOSP & CLINIC H1642 LEISURE DR •
--MARY L MRS SALAD WM STEAK HSE H903½ RAILROAD AV
--OFFIE L (LUELLA P) CHEF H108 N METEOR AV •
--ROOSEVELT (BERTHA) MTCEMN JIM QUINLAN CHEV H1060 6TH ST N (SH) •
--W B FRANK DRIVER COUNTY HWY DEPT R BOX 804 PALM HARBOR FLA
COBBEY JEAN A LWYR 12S6A S HIGHLAND AV H1S50 BONAIR ST •
COBBS ARTIS COOK JACK TAR HARRISON HOTEL R111 S MADISON AV
COBELO VINCENT (JOSEPHINA L) RETD H317 S HILLCREST AV •
--VINCENT JR (DOROTHY L) DRFTSMN ABC RACKING MACH H1036 ROBMAR RD (D) •
COBERLEY EDNA A MRS WAITRESS BUCKEYE NO 4 H1665 W BAY DR (L)
COBERLY ART B (ELVA R) RETD H1452 E DRUID RD •
--RAY C WINTER RES H1170 JACKSON RD
COBIANCO JOHN C (BEATRICE) H1040 9TH AV NW (L) •
COBLE HOWARD F (ELIZ) ENG HONEYWELL H1329 BYRON DR •
--WALTER R (ANGELINA W) RETD H12993 137TH LA (N) •
COBLEY OBEDIAH (AUGUSTA M) RETD H2158 CEDAR DR (D) •
COBURN DAVID A (LINDA A) (OFFICIAL ELECTRONICS) H185 36TH ST SE (L) •
--EARL B (HELEN S) H2460 WHITMAN ST •
COCA CABANA COFFEE SHOP (ADON L SMITH JR) 665 MANDALAY AV (CB)
COCA CABANA MOTEL (ADAN L SMITH JR) 669 MANDALAY AV (CB)
COCCIA MADELINE C (WID SALVATORE) H174 PLUMOSA DR (L) •
--MADELINE MRS AIDE COUNTY NURSING HOME R174 PLUMASA DR (L)
COCHRAN SEE ALSO COCHRANE AND COCHREN
--A T (MARIA M) SLSMN MONTGY WARD H1625 CAMBRIDGE DR •
--BARBARA MRS PROOF DEPT BK OF CLWTR R2130 CATALINA DR
--BERTHA (WID JASPER B) H2849 SUNSET BLVD (BB) •
--BRUCE STUDT R1878 STEVENSON AV
--DONALD RETD H509 NICHOLSON ST •
--DONALD D JR (EVELYN) OPTOM 516 PARK ST H1878 STEVENSON AV •
--EDITH J (WID ALBERT F) H12 DE SOTO PL (B) •
--EDW W (GRACE N) BLDCK MASON H1250 SEMINOLE BLVD (L)
--GEO RETD H2400 STATE RD 580 LOT 34
--HARRY G RETD H2070 DOUGLAS AV •
--HELEN J MRS TCHR ANONA ELEM SCH R12340 144TH ST N (L)
--JAMES W (RENATTA T) DENTIST 501 S FORT HARRISON AV ST FL H2512 RENATTA DR (BB) 1ST FL •
--JANET H (WID HOWARD) H2039 BRAMPTON RD •
--JOANNE TCHR CLWTR H1 SCH R OLDSMAR FLA
--JOHN H (MARY W) H216 PRESIDENT ST (D) •
--MADISON E (MYRTLE W) RETD H209 BAY-ARISTOCRAT
--MARIE MRS SLSWN GRANT'S R1625 CAMBRIDGE DR (L)
--MARILYN M R2070 DOUGLAS AV
--MERLIN A (BARBARA) MECH HARRIS PONTIAC H2130 CATALINA DR •
--PAUL (HELEN) MGR THE ROMANS H12340 144TH ST N (L) •
--WM H (DOROTHY) RETD H106 E GRAPEFRUIT CIR •
COCHRANE JAMES F DRFTSMN SOUTHEASTERN ENG H15367 BEDFORD CIR E •
--JOHN S STUDT R1321 HILL DR (L)
--VIVIAN LIBRN LARGO PUB LIBRARY R1321 HILL DR (L)
--WM S (VIVIAN J) DRIVER SUNCOAST LINEN SERV H1321 HILL DR (L) •
--WM S (MILDRED) RETD H917 TWIN LAKES TRAILER LODGE
COCHREN BARBARA ASMBLR GENL ELEC R620 MC CRILLUS RD (L)
COCK JOHN L (BARBARA) MGR SEABOARD FINANCE H1438 SUNSET POINT RD •
COCKCROFT MARGT A (WID CHARLES) R14P 8TH AV SE (L)
COCKERHAM DANL W (LARGO FLORIST) H1019 13TH AV NW (L)
--EARL R (GORETHA) COLLR CITY REFUSE DIV H645 10TH PL N (SH) •
--ZENO M (JENNY A) SHT MTL MECH SUNSET AIR CONDITIONING H349 BARBARA CIR (B) •
COCKERLS WILLIE (JANIE) R1042 N MISSOURI AV
COCKIN RUTH S MRS LEGAL SEC VERNON R KEISER R815 JACARANDA DR (L)
COCKMAN MADISON ASST MGR DIXIE FINANCE R OLDSMAR FLA
COCO CHARLES PLANT MGR GULF COAST CHEMICAL H1135A EUGENIA ST
--JOSEPH (LAURA 1) H2003 6TH AV SW (L) •
CODDOU CARLTON W (MABEL E) SLSMN SCALP REALTY H1571 CROWN ST •
CODE VIOLA MRS CHKR URTONS LNDRY R1261 HIGHLAND AV (D)

BOOG CLEARWATER LUMBER, INC.

"QUALITY and SERVICE"

610 S. MYRTLE AVE. CLEARWATER TEL. 446-5931

CLEARWATER SUN

PUBLISHED AFTERNOONS and SUNDAY MORNING

301 S. Myrtle Ave. Clearwater Phone 446-7131

Seaspire RESTAURANT

Dining Over The Bay
With A View of The Gulf

217 Windward Passage, Clearwater 442-7274

CODERRE EUG J (DAPHNE M) GROUNDSMN YACHT BASIN APTS H709 BRUCE AV (CB)
COOY ARCHIR (MARY) HD CUSTDN DUNEDIN COMPREHEN HI SCH H1109 CHARLES ST •
--RICHO O (ANN E) FORMN VIEW ALL H2891 STRATFORD DR (L) •
--THOS J (BERTHA B) H24 EVONAIRE CIR (B) •
COE CARTER V (ELIZ A) V-PRES FIRST NATL BANK OF DUNEDIN H1405 WOOD DR •
--CYNTHIA A STUDT R1405 WOOD DR
--ELEANOR R MRS SLSWN BILGORE GIFT SHOP H417 N SATURN AV •
--GERTRUDE P (WID JAMES L) H129 OAKWOOD DR (L) •
--GILBERT A RETD H412 N HERCULES AV •
--HENRY S (SADYE W) H305 N HERCULES AV •
--LUCY M (WID RICHO S) H115 BRIGHTWATER DR (CB) APT 2
--RUTH (WID MERREL A) H920 TWIN LAKES TRAILER LODGE
--WALTER W (GLADYS M) RETD H2055 SHADOW LA •
COEN JOHN C USA R2220 HARBOR VIEW DR (D)
--JOHN P (VIRGINIA R) RETD H2220 HARBOR VIEW DR (D) •
COENENBERG HARRIET S (WID DAN) H245½ NEW RANCH TRAILER PK
COFER QUEEN H1166 LA SALLE ST
COFFEE MARLENE MRS R1596 HAVANA DR
COFFENBERRY LOUIS (VIRGINIA) DRIVER H BX6540 ROOSEVELT BLVD
COFFER ARTIE I (WID WM) R932 LEXINGTON DR (D)
COFFEY ERVAL R (CATH A) RETD H1040 MANDALAY AV (CB) •
--EVA M (WID MICHL J) H1269 OAKVIEW AV
--JAMES J (JULIA A) TCHR NATL AVIATION ACADEMY H816 ROSERY RD NW (L)
COFFIN ALMA E MRS NURSE ROBT T WALKER R1416 JEFFORDS
--EVERETT (ELSIE) RETD H510 DONOVAN'S TRAILER PARK
--LEON F (ALMA E) RETD H1416 JEFFORDS ST
--LLOYD E (AGNES E) RETD H4509 HARBOR HILLS DR (L) •
--RANDALL MECH H FLEETWOOD MANOR APTS APT 3
COFFINDAFFER HAZEL MRS H214 RIDGE HAVEN MOBILE PK
COFFING BARBARA J MRS H12294 OAK ST (L)
--HOMER J (FLORENCE N) RETD H3110 KEENE PARK DR (L) •
--KEN MGR LARGO LANES R12294 OAK ST (L)
COFFMAN JAMES (PEGGY) H2232 CHERYL PD (L)
--MAMIE A R617 SCOTLAND ST (D)
--MARGT (WID WM C) SLSWN KORONES JWLRS H316 CARL AV (B) •
--WM F RETD H331 BELLEVIEW BLVD (B)
COFIELD GENE (JUNE M) RETD H204 DRIFTWOOD LA (L) •
--RITA L MRS R3872 15TH AV SE (L)
COGAN GLORIA J MRS DIST MGR AVON PRODUCTS R65 ARNONI DR (D)
--ROBT A JR SLSMN GERBER PRODUCTS R65 ARNONI DR (D)
--ROBT A (GLORIA J) SLSMN GREEN & BECKMANN H65 ARNONI DR (D) •
--SARAH MRS R1301 N FT HARRISON AV
COGDELL J FRANK (MARY B) RETD H1253 NICHOLSON ST •
COGER LEON STUDT R1144 LA SALLE ST
COGGIN GEO A HLPR COMPETITION COMPONENTS R LAKELAND FLA
COGGINS DAVID P (EDITH) H349 GREEN ACRES MOBL HOME PK
--RAY O USA R1446 ALAMO LA (D)
--WESLEY A (CHARLIE B) ENG FLA PWR H1446 ALAMO LA (D) •
COGSWELL RUTH (WID ALAN B) RETD H980 7TH ST NW (L) LOT 83
COHA MIKE SLSMN AM BAKERIES SURPLUS STORE RB585 93D AV N(L)
COHAN S JEROME (ELLEN P) PRES ALAN JEROME STORES R ST PETERSBURG FLA
COHEN ABE (VILETA R) H0764 THAMES ST •
--ELEANOR MRS R400 N CORONA AV
--KENNETH S STUDT R1100 SUEMAR RD (D)
--PAUL A (MYRTLE R) ENG HONEYWELL H1100 SUEMAR RD (D) •
--RALPH M (CAROLINE) H1951 SANDRA DR •
--RONNIE G LAB CITY REFUSE DIV R865 PINE ST (SH)
COHN ARTH A (V J) FACTORY REP SUN ELEC CORP H2315 ST CHARLES DR •
--DONALD C H113 LAKE RD •
COHONOUR BRENT W (LINDA P) (WIGS BY LINDA) R2718 TERRACE DR N (SH)
--LINDA R MRS (WIGS BY LINDA) R2718 TERRACE DR N (SH)
COHOON WM (VIRGINIA) H100 LAKE RD •
COHRS WALTER S (LORETTA F) ACCT DIAMOND BRAIDING H1441 ROGERS ST •
COIFFURE CREATIONS (MRS HELEN L VALOIS) 1588 DRUID RD S (B)
COIFFURE DESIGNS (LARRY ROSE WM CHILDS) 1709 DREW ST
COIFFURES BY JANE (MRS BETTY JANE HIGHAM) 495 PATRICIA AV (D)
COIL DOROTHY N (WID HUGH) RETD H14343 INDIAN ROCKS RD (L) •
COILE ELAINE A MRS H880 MANDALAY AV (CB) APT 113
COIN LAUNDRY CENTER (FRED E SNOOK) B09 S CLEARWATER-LARGO RD (L)
COIN-O-MATIC (L RAY BLACKBURN) SELF SERV LNDRY 1208B N FT HARRISON AV
COINWAY INC PAUL R MARUNDA PRES MRS MARGUERITE MARUNDA SEC-TREAS LAUNDROMAT 2027 GULF-TO-BAY BLVD
COIT CHARLES K (DOROTHY S) SLSMN SEAVY LBR H1058 SUNSET POINT RD
--RUSSELL C (GEFFEREY H) STUDT R631 SMALLWOOD CIR
COKER BEULAH L MRS H834 WYATT ST
--LESLIE R R1401 S HIBISCUS ST
--WM C REV (MARY M) EVANGELIST H1365 FRIEND ST •
--WM F (JOYCE L) DRIVER MAYFLOWER CO H14741 64TH ST N
COLAN GEO A OFC SEC COUNTY ACCTG DEPT R201 S JUPITER AV
COLANDREA CARL (GRACE) H127 GLEN ELLEN CT
COLBERT JOSEPH JR (ARLENE) SURVR AM BAKERIES SURPLVS STORE H3126 ROBERTA ST (L) •
COLBRIDGE RUBY LNDRY WKR CLWTR LNDRY RB06A PINE ST
COLBURN ALLYN STUDT R1005 PALM TERRACE DR
--AMY R (WID FREDK H) H432 HIGHLAND CT (D)
--AUBRY (MARGT B) PRES A A A MOBILE HOMES MFG H1005 PALM TERRACE DR •
--EDWARD R (DORIS J) BMO SPERRY MICROWAVE H7066 DELTA WAY
--JENNIE E PARTS CLK CLWTR RAMBLER F (SH)
--MARGT B MRS SEC TREAS A A A MOBILE HOMES MFG R1005 PALM TER DR
--MARTHA STUDT R1005 PALM TERRACE DR
--NAOMI J CK MEASE HOSP & CLINIC H219 HOBART AV •
COLBY HOWARD S (HILDA M) MARINE ENG TRINADAD CORP H3260 SAN PEDRO ST •
--LENA F (WID FLOYD) R3260 SAN PEDRO ST
--PRISCILLA H H880 MANDALAY AV (CB) APT 503
COLCLESSER RICHD (FERN) H1722½ N JEFFERSON AV (L)
COLCLOUGH MABEL MAID R1145 ENGMAN ST
COLD ALVIN (RUTH) REAL EST AGT GULF ARVER LAND CORP H903 DUMONT DR (D) •
--DAVID M PRES ALLIED MACH & FABRICATING R LUTZ FLA
COLDEN LOUIS (GERALDINE) ENG HONEYWELL H911 OAKWOOD DR (L) •
COLE ALF H (ELSIE C) H1716 N GREENWOOD AV •
--ALF V (L MARGT) H323 DONOVAN'S TRAILER PARK
--BERTHA D (WID RAYMOND H) H1817 BUGLE LA •
--CAROL OFC SEC COURT HSE H922 SCOTLAND ST (D)
--CHARLENE STUDT R650 BAY ESPLANADE (CB) APT 3
--CHARLES A (THELMA L) H610 8TH AV NW (L) •
--CHARLES H (RUTH) (COLE CORNERS) H650 BAY ESPLANADE (CB) APT 3 •
--COLLEEN STUDT R24 7TH AV SE (L)
COLE CORNERS (CHARLES H COLE) 650 BAY ESPLANADE (CB)
COLE DOUGLAS (MILDRED A) (COLE ELEC) H24 7TH AV SE (L) •
--DURWARD B (ESMA F) RETD H1453 FOREST RD •
--EFGAR J WINTER RES H704 N BETTY LA •
COLE ELECTRIC (DOUGLAS COLE) CONTRS 412 W BAY DR (L)
COLE ELOISE M H FLEETWOOD MANOR APTS APT 5
--ERNEST (WINNIE) RETD H1631 CARDINAL DR (D) •

ATECH INC. OF FLORIDA

ONE OF THE OLDEST PROVEN VINYL PLASTIC PAINT MANUFACTURERS

357 TILDEN, COR. DOUGLAS, DUNEDIN

PHONE 733-4141 AND 733-4142

Where to Buy?

Consult the Classified Business Lists In This Directory

Feaster Memorial Home

GEO. E. FEASTER FUNERAL DIRECTOR

"Perfection In Every Detail"

206 FIRST AVE. S.W. LARGO PHONE 584-7681

Serenity Gardens Memorial Park
FLORIDA'S MOST BEAUTIFUL AND MODERN CEMETERY
SERVING ALL OF PINELLAS COUNTY
13655 Wilcox Road, Largo, Fla. Tels. 595-2914 and 595-3521

DAVIS — BEATTY, INC.
• BUILDING MATERIALS • HARDWARE • PAINTS • ROOFING
966-968 DOUGLAS AVE. DUNEDIN PHONE 733-3141

COLE
--F BENTON JR (MARY H) AGT REA EXP H301 EDGEWOOD AV •
--GAIL MRS CLK MAC DILL FIELD H1811 RIDGE RD SW (L)
--GEO RETD H304 N OSCEOLA AV
--GEORGIA A MRS TCHR LARGO JR HI SCH R ST PETERSBURG FLA
--GORDON W (S IRENE) V PRES GENL MGR PENINSULAR PLASTICS H1542 SEMINOLE BLVD (L) •
--HARRY R1104 N GARDEN AV
--HARRY A (EILEEN) SLSMN W BEN WIMBERLY CO
--HARRY R RETD H1104 N GARDEN AV
--HELEN I (WID HOMER Q) CAFETERIA WKR ST PETE JR COLLEGE H1630 ILLINOIS ST •
--HELEN L (WID HAROLD D) H1620 N WASHINGTON AV •
--J LLCYD (OPAL C) H821 KEENE RD •
--JERRY D STUDT R1453 FOREST RD
--JERRY E (SUE B) SLSMN ORKIN EXTERMINATING H957 LYNDHURST ST (D) •
--JOHN C (MAUDE) BARBER GREY'S BARBER SHOR R ST PETERSBURG FLA
--JOHN C (GERTRUDE M) RETD H1318 PINEHURST RD (D) •
--JOHN E LAB CITY WATER UTILITY DIV R TARPON SPRINGS FLA
--LLOYD H (JOSEPHINE) CUSTDN DUNEDIN COMPREHEN HI SCH H107 HIGHLAND AV (D) •
--MARGT E MRS CLK LARGO LNDRY H520 3D AV NE (L) •
--MARIAN R (WID HARRY C) H507 N OSCEOLA AV
--MARION W (RUTH) H807 8TH ST (ALCOVE TRLR PK)
--MARK H (MAGGIE) CUSTDN MONTGY WARD H807 RALM BLUFF ST •
--MARTIN J (BETTY) H1909 PINEHURST RD (D) •
--MARY E (WID FORREST) H1250 8TH AV NE (L) •
--MAY B MRS H1049 GRANADA ST •
--NANCY P (WID F BENTON) H204 PENNSYLVANIA AV •
--OREN S (MABEL Q) H366 TWIN LAKES TRAILER LODGE
--PATRICIA A MRS NURSE MEASE HOSP & CLINIC R551 BAYWOOD DR S (D)
--PAUL N (ANN) RETD H115 SOU COMFORT MOBILE VIL
--PEARL M CLK MEASE HOSP & CLINIC R29753 SEACOL ST
--QUEEN E MRS H502 SPRUCE AV
--RALPH (IVALOU) MGR WORCEL MOBILE HOME CENTER R TAMPA FLA
--RAY M H1846 VENETIAN POINT DR •
--RAYBON E (DIANE R) PRODUCE MGR KWIK-CHEK H1304 BARRY ST •
--ROBT W (RCGENE D) SERV MGR FIRESTONE STORE H209 EMERALD LA (L) •
--SAML JR (CLARA) PLSTR H907 RAILROAD AV
--SHARON L STUDT R1939 HARDING ST
--SHERMAN C (EDNA R) H508 VIRGINIA LA •
--SUE C WRAPRER PUBLIX SUPER MKT R957 LYNHURST (D)
--THELMA L MRS SLSWN JOHNSTON REALTY R610 8TH AV NW (L)
--THOS L (DORIS V) (COLE'S BAR & RESTR) H154 GREEN ACRES MOBL HOME PK
--WM J (MARY) AUD PINELLAS CENTRAL BK & TR R ST PETERSBURG FLA
COLE'S BAR & RESTAURANT (THOS L COLE) RESTR 2915 GULF-TO-BAY BLVD
COLEBAUGH GEORGETTE H (WID CHARLES) H205 SUNBURST CT •
COLEMAN ALGIE L REV (BARBARA) CUSTDN PINELLAS HI SCH H1165 RUSSELL ST •
--BARBARA MRS ASST LIBRN CLWTR PUB LIBRARY R1165 RUSSELL
--CHARLES M (JEAN H) ELECTN ZABLOCKI ELEC H7136 QUINCY CT •
--CLAIR (MILDRED) RETD H618 SOU COMFORT MOBILE VIL
--CLEMENT C (ALICE B) H1145 DREW ST •
--CURTIS T (NANCY O) (DAVID CURTIS RITE-LITE ASSOCIATES) H1302 STRATFORD DR •
--DIANTHA A MRS SLSWN PEGGIE HALE R PINELLAS PARK FLA
--DONALD WITH FAIRCHILD-HILLER H2642 GULF-TO-BAY BLVD
--EDW FIREFIGHTER LARGO FIRE DEPT R1521 YOUNG AV
--EMMETT G (LOTTIE P) H217 NEW RANCH TRAILER PK
--ERMA V MRS MUS TCHR ATON MUSIC H858 LANTANA AV (CB) •
--ERNEST L (LULA M) RETD H220 S GARDEN CIR (D) •
--FRANK DEP COUNTY SHERIFF R944 LANTANA AV (CB)
--FRED R734 NEW JEPSEY ST
--GREGORY G (LAURANN) SLSMN ADDRESSOPGRAPH MULTIGRAPH CORP H1831 CARLTON DR •
--GWEN B MRS ASSOC SAM COLEMAN REALTY R1430 COURT ST
--HAROLD V (LAURA) H216 ROBIN RD •
--HAWES L (EDNA P) RETD H15048 GEORGE BLVD (HP) •
--HELEN M (WID HARRY) H202 LAKESIDE PARK

COLEMAN
--HOMER L (WILLIE R) PKR DAVID BILGORE H660 11TH PL N (SH) •
--J ROSS H52D BAYVIEW GARDENS APT D
--JACK BOAT CHARTERING CLEARWATER MARINA (CB)
--JERRY DEP COUNTY SHERIFF R944 LANTANA AV (CB)
--JOHN J (MARGT G) SUPT OF UTILITIES TOWN OF BELLAIR H15350 BEDFORD CIR E •
--JOHN J JR (PATRICIA) EMP SEARS H1347 S MICHIGAN AV
--JOHN M (ANNE L) (WEST COAST AWNING CO) H1635 S PRESCOTT AV •
--JULIAN L (FRANCES N) CLK TELEG S C L H1721 PENNY LA
--KAREN STUDT R7 MAYWOOD AV
--KELLY R (SHIRLEY) (ADCO NEON SIGN) H2367 ANNA AV •
--KENNETH K (THALIA G) ENG HONEYWELL H339 ANDREA DR (L) •
--LAWRENCE E (LUCY B) CUSTDN WILLIAMS ELEM SCH H400 RAILROAD AV •
--MALCOLM A (ANNE) RETD H2340 ARMOUR DR (D) •
--MARGT RECPT LOUIS J MICHAELOS R BEDFORD CIR
--MARGT MRS TYP BK OF CLWTR R BLDG 8 FLEETWOOD MANOR APT 4
--MARTHA M A R7136 QUINCY CT
--MARTIN J (LINDA L) WINDER BUD'S ELEC MTP SERV H809 S BETTY LA •
--MATHILDA G (WID ROLLIE) H1913 RAINBOW DR

COLEMAN M L (Josephine Y), Real Estate Broker, Specializing in Acreage, Business Property, Commercial Lots, Highway Frontage, Homes, Income Property, 1915 Drew st, Tel 446-8371, h109 N Duncan av

--MINNIE MRS R1105 ENGMAN ST
--MOLLIE R (WID MAJOR) H645 11TH PL N (SH) •
--ORVILLE K (MARGT G) H539 BAYWOOD DR S (D) •
--ROBT E JR REV (GAYNELL M) PASTOR THE FIRST CHRISTIAN CH OF CLWTR H7 MAYWOOD AV
--SAM J (GWEN B) (SAM COLEMAN REALTY) H1430 COURT ST •
COLEMAN SAM REALTY (SAM J COLEMAN) 1430 COURT ST
COLEMAN SYBILL H809½ N FT HARRISON AV
--THOS F (JOSEPHINE T) RETD H944 LANTANA AV (CB) •
--WALTER T (SHIRLEY J) SLSMN SEALTEST FOODS H1106 N FT HARRISON AV APT 1
--WM E (MILDRED E) OPR WU TELEG H1377 ADMIRAL WOODSON LA •
COLER EDYTHE F (WID NEWTON) SLSMN COLER REALTY H735 4TH ST S (SH) •
COLER REALTY (MRS MARTHA C SANDSTROM) 827 MAIN ST (SH)
COLES AGNES H27C BAYVIEW GARDENS APT C
--EMMA R27C BAYVIEW GARDENS APT C
--LINDA E BKPR FIRST NATL BK OF CLWTR R408 S GLENWOOD AV
COLEY EARL R (STELLA M) AIR CONDITIONING MECH H2138 BARCELONA DR •
--GWEN T MRS ASST TRANSIENT SUPVR BK OF CLWTR R1467 DEXTER DR
--JAMES (TINA) MECH H728 OLD COACHMAN RD
--JAMES H STUDT R405 S GREENWOOD AV
--JAMES M (IDA L) PNTR H507 PINE ST
--RICHD B (FRANCES I) RETD H1409 BASS BLVD (D) •
--SAML R (GWENN T) OFC MGR FLA PWR H1467 DEXTER DR •
--TOMMIE STUDT R405 S GREENWOOD AV
COLGLAZIER CHARLES E (MARY R) MECH STONE BUICK H1771 MURRAY AV •
COLICCHIO EDW SLSMN LARRY DIMMITT INC R PINELLAS PARK FLA
COLICCI HENRY (ALMA) RETD H605 MICHIGAN BLVD (D)
COLINUS RUSINA (WID WALLACE C) H2296 W BAY DR (L) APT 2
COLL RICHD A (JOAN H) ASST TO SEC TREAS JIFFY BLUEPRINT SERV H202 DIPLOMAT DR •
COLLADO ANIBAL V (MARY L) (COLLADO MKT) H1356 PINE ST •
COLLADO MARKET (ANIBAL COLLADO) GRO 1301 N GREENWOOD AV
COLLANBINE ROBT L (VIRGINIA F) MASON H1760 GREENLEA DR •
COLLAR GRACE P (WID LLOYD D) CS H1324 PALMETTO ST •
COLLARD LYLA E (WID JOHN W) H309 S LAKE DR •
COLLER CLYDE E (BERTHA J) RETD H943 HIGHLAND AV (D) •
--RAY E (SUSAN) APPRAISER COUNTY TAX ASSESSOR R ST PETERSBURG FLA
COLLET ARTH P BARTNDR FLAMING SWORD H80 SUNSET ACRES TRAILER PK-
--ROBT ELECTN R80 SUNSET ACRES TRAILER PK-

Who Sells It?
Is Answered by the Classified Business Lists In this Directory

The Power to Please!
FLORIDA POWER CORPORATION
YOUR TAX-PAYING, INVESTOR-OWNED ELECTRIC COMPANY

COLLETT RALPH P (FANNIE M) TILE STR CLWTR TILE H1614 ST MARY DR (D)
COLLETTE THERESA MRS H307 KEYSTONE TRAILER PK (L)
COLLETTI DOMINICK COUNSELOR STATE EMPLOYMENT SERV R TAMPA FLA
COLLEY ALMA B (WID CY) CLK SUNCOAST HOSP H977 GERSHWIN DR (L) •
--ARTH C (LORENE M) LAB H351 HANCOCK ST (D)
--MERLE G (FAITH M) RETD H2400 STATE RD 580 LOT 30
--PERCEY RETD H806½ DREW ST
COLLIE MARGT MRS H1040 S FT HARRISON AV
--SAML DRIVER DOLLAR SAVER BLDRS SUP R704½ N GARDEN
COLLIER APARTMENTS (LAURENCE F COLLIER JR) 1801 RAINBOW DR
COLLIER CHARLES (BETTY) BARTNDR STATLER-HILTON H1129A EUGENIA ST
--CHARLOTTE B MRS SUPVR SEARS H1069 6TH AV NE (L) •
--ETHEL G (WID OTIS F) H812 8TH AV NW (L) LOT 18
--GEO W (SARAH E) (COLLIERS DRAPERIES & INTERIORS) H1281 FORREST HILL DR •
--GLEN (JEANETTE) USA R903½ GRANT ST
--HARRIET L (WID GEO E) H905 EDENVILLE AV •
--HARRY N (LOUISE) RETD H1824 HUNT LA •
--HERBERT K RETD H463 W OVERBROOK ST (L) •
--ISADORA (WID LEROY) TCHR COMMUNITY PRIDE NURSERY SCH H703 MARSHALL ST
--JUNE R1319 BUCKINGHAM DR
--LAURENCE F JR (LONNIE A) (COLLIER APTS) H1801 RAINBOW DR •
--WAYNE G GROUNDSKPR ST PETE JR COLLEGE R100 COE RD
--WINFIELD E (HAZEL M) RETD H206 CRESTWOOD LA (L) •
COLLIERS DRAPERIES & INTERIORS (GEO W COLLIER) 1281 FORREST HILL DR
COLLIN ANNIE M JAN ATLAS SERVS R1164½ GOULD ST
COLLINGSWORTH REBECCA CLK HERRICKS LBR R1708 SHERWOOD ST
COLLINGWOOD JUSTIN (WID FRANK M) H50A BAYVIEW GARDENS APT A
COLLINS A EOW RETD R1356 S BETTY LA
--AILEEN L (WID HORACE G) H507 1ST AV SW (L) •
--ALF L (DOROTHY C) RETD H309 BUTTONWOOD LA (L) •
--ALLEN M (LUCY M) HLPR S&S ELEC H313 JOYLAND TRAILER PARK
--ANDY (ALBERTA) CONSTN WKR R700 MARGO ST
--ANDY HLPR COUNTY BD OF EDUC H GREENWOOD APARTMENTS APT 5
--AUDREY D LABY TECH MORTON F PLANT HOSP H1356 S BETTY LA •
--BARBARA A TCHR LARGO JR HI SCH H906 10TH ST NW (L)
--BRUCE R (ROSA) DRFSTMN TAMPA FLA H1854 MURRAY AV •
--CATHARINE R MRS H527 ROGERS ST
--CEDRIC H (VERA H) PRES CEDRIC H COLLINS INC H1121 VICTORIA DR (D) •

COLLINS CEDRIC H INC, Cedric H Collins Pres, Mrs Barbara C Meyer V-Pres, Real Estate, All Lines of Insurance, "Established Over 26 Years" 310 Main st (Dunedin), Tel 733-5200, (See Page 77 Buyers' Guide)

COLLINS CHESTER R (RUTH M) RETD H325 JOYLAND TRAILER PARK
--CLARENCE LAB CITY PKS & RECREATION R1569 WASHINGTON
--CLAUDE D (FRANCES E) H506 FAIRVIEW RD (B) •
--CLEMENTINE T (WID KAY) R47 PAPAYA ST (CB)
--COLBERT (EUNICE) DRIVER HEARIN LBR H1633 134TH AV N (L) •
--CYRIL A (ROSE D) RETD H3116 WOLFE RD •
--DANL M USMC R207 PENNSYLVANIA AV
--DAVIS M (NAN) TILE STR CLWTR TILE 302½ VINE AV H302½ VINE AV
--DON E (ANN S) CLK ECKERD'S DRUG H1100 GRANADA ST •
--DONALD L (JOAN V) PRES TRIPLE A MARINE CORP H1562 KEENE RD •
--DONALD W (RUBY I) CARRIER PO H1503 MURRAY AV •
--DORIS B MRS REAL EST 1375 MARJOHN ST H1375 MARJOHN ST
--DORIS B CASH EAGLE ARMY NAVY DISCOUNT STORES R1130 KEENE RD

COLLINS
--E JAMES (DIANNE P) DEP COUNTY SHERIFF H2172 TEMPLE TER •
--EARL H206 ROBIN RD •
--EARL E REV (JENNIE C) REGISTRAR TRINITY COLLEGE H15 OAKWOOD DR •
--EDITH MRS H901 BELLEAIR RD LOT B
--ELIZ H MRS SLS DEPT MAAS BROS H1373 LADY MARION LA (D)
--ELIZ M (WID JOHN C) H655 3D ST S (SH) •
--ERNEST C (NONA A) RETD H3041 TERRACE VIEW LA •
--EUG B (DORIS) DEPT MGR WINN DIXIE H1890 WHITNEY RD •
--EUNICE CAFETERIA WKR LARGO CENTRAL SCH R LARGO FLA
--EVA MC N MRS H528 OAK AV
--EVELINA MRS MAID H1128 ENGMAN ST
--EVELYN S MRS CLK COUNTY BLDG DEPT H26 N HIGHLAND AV •
--FRANCIS E (LOIS M) WLDR YATES PRODUCTS H207 PENNSYLVANIA AV
--FRANKLIN O (JEAN) SUPT BROWN HOMES H1015 DAMROSCH ST •
--FRED (DOROTHY) RETD H204 FLAMINGO RD •
--GARDNER B (JUDY J) SUPT COUNTY WATER DEPT H1633 PALMWOOD DR
--GENEVIEVE H826 BROADWAY (D) APT 5
--GEO E (MARY J) REPORTER WTVT H1550 TUSCOLA RD •
--GUSTAVA MRS SLSWN PENNEY'S P1405A DRUID RD
--HAROLD D RETD H224 N PARK CIR (D) •
--HAROLD N (ANNA MAE) RETD H1721 DOUGLAS AV (D) •
--HARVEY A (THELMA L) TCHR OAK GROVE JR HI SCH H1586 IDLE DR •
--HENRY (HAZEL B) LAB AUSTIN'S GARBAGE COLLN SERV H13030 116TH ST N (L)
--HENRY (KATHERINE) EMP RETAIL CREDIT H1494B NEWPORT RD •
--HERMAN ATNDT LAPKIN'S FUNERAL HOME H1022 N GREENWOOD AV •
--HORACE G JR (DORIS C) SERVMN ORKIN EXTERMINATORS H1130 KEENE RD (L) •
--IRVING (BARBARA H) RETD H648 SHORE DR (L) •
--IVAN R (SADIE M) TECH SPERRY MICROWAVE H1349 SANDY LA
--IVON T (VERA B) ELECTN MELORN A PORTER H1173 PORTWAY ST •
--IVY (WID ARCHIE) H1331 MAIN ST (D) LOT 61
--JAMES C (PATRICIA) RETD H405 KAKUSHA MOBL PK
--JERRY U S N R1173 PORTWAY ST
--JIMMY SERVMN ARAB TERMITE PEST CONTROL OF FLA R17 N FREDRICA
--JOHN F (DORIS B) SLSMN WISEMAN REALTY H1375 MARJOHN ST •
--JOHN F JR USMC R1375 MARJOHN ST
--JOHN T USA R1551 BELLEAIR RD
--JOSEPH STUDT R GREENWOOD APARTMENTS BLDG 10 APT 5
--JOSEPH F (AGNES M) H441 DONOVAN'S TRAILER PARK
--JOSEPH L (AGNES) RETD H1799 SEMINOLE BLVD (L)
--JOSEPH N (MARIE L) CUSTDN PINELLAS HI SCH H1133 ENGMAN ST •
--L ALAN STUDT P2237 GLENMOOR PD S
--LEILA B PURCH AGT COUNTY PURCHASING DEPT H3SS SHIRLEY AV (B)
--LEROY PORTER CLWTR MTR CARS R TAMPA FLA
--LORENZO (LEOLA V) TERRAZZO WKR H GREENWOOD APARTMENTS APT 4
--M MARGE MRS BAR MAID H614 WOODROW AV NW (L)
--MARY E (WID WAYNE) H300 N WASHINGTON AV •
--MARY E (WID ERNEST W) CLK PHILLIPS HONEY H1558 ELMWOOD ST •
--MARY J MRS AIDE COUNTY NURSING HOME H1315 CHURCH ST (L) •
--MARY J MRS AIDE COUNTY NURSING HOME R1315 CHURCH ST (L)
--MARY K (WID CHARLTON) H880 MANDALAY AV (CB) APT 142
--NORMA MRS H131 MELODY LA (L)
--NORMAN R (MARY J) FORMN COUNTY HWY DEPT H1551 BELLEAIR RD •
--OLIVER J COUNTERMN DUNEDIN LANES F ST PETERSBURG FLA

BROWN INSURANCE AGENCY
PROMPT
INA
CLAIM
PROGRESS CIC PROTECTION
SERVICE
PHONE
446-3337
•
All Forms of Insurance
•
530 S. Fort Harrison Ave.

Who's Who- and Where?
Such questions can only be answered by the Directory and that is where people look when they want to buy.
Are you properly displayed therein to get the business?

SULLIVAN & KING ENTERPRISES, INC.
Bonded Fruit Shippers—Gifts and Tropical Candies
Florida's Finest Taste Treats
1799 U.S. Hwy. 19 North, Tels. 726-4569 - 726-2388

SULLIVAN & KING NURSERIES
Construction Equipment Contractors—Fill—Grading—Sodding
Mowing—Complete Landscaping Service
Featuring The Tropicaire Nursery
1799 U.S. Hwy. 19 North, Tels. 726-2388 - 726-4569

J. ARLOS OGG STUDIOS

Our 32d Year

PICTURES
ORIGINAL OILS
WATER COLORS
SERIGRAPHS
ETCHINGS
PRINTS

Complete Line of Frames and Framing

"Come In and Browse"

807 PARK, CLEARWATER

PHONE 446-2245

AIR CONDITIONED
Pelican Restaurant
ON CLEARWATER BEACH
Fine Food — Excellent Service
LUNCHEON, DINNERS, COCKTAILS
LIQUOR STORE
"OPEN YEAR AROUND"
470-72 MANDALAY AV. (CB)
PHONE 442-3151

COLLINS
--PATRICIA MRS WAITRESS PELICAN RESTR R KAKUSKA TRAILER PK
--RICHD L (SANDRA) ASST MGR ECKERD'S PLAZA HI304 N SATURN AV ●
--RICHD M (ETHEL M) DISTR SINCLAIR REFINING H547 LENTZ RD (BB) ●
--ROBERTA J (WID ROBT H) HI64 FLAMINGO DR (B) ●
--ROBT C (MARGT E) CLAIMS SUPT STATE FARM INS H732 MANOR DR W (D) ●
--ROBT W (NAN E) CONSTN WKR HS21 S HERCULES AV
--RONALD (CAROL) CLK COUNTY JUVENILE BD H400 S NIMBUS AV APT 3
--RONALD W USN R2237 GLENMOOR RD S
--ROSCOE M (MARIE S) RETD H2265 MORNINGSIDE DR ●
--RUBY I MRS CLK DUNEDIN STUDIO & CAMERA SHOP R1503 MURRAY AV
--RUTH MRS LNDRY WKR QUALITY CLNS H917 RAILROAD AV
--SANDRA MRS BKPR CLWTR BEACH BK R1304 N SATURN AV
--THOS C (ANNETTE C) H831 SCOTLAND ST (D) ●
--VERA B MRS TCHR KINGS HWY SCH R1173 PORT WAY ST
--VERA H MRS SLSWN CEDRIC H COLLINS INC R1121 VICTORIA DR
--WALTER B (CHARLOTTE B) H1410 N HIBISCUS ST ●
--WALTER D RET ASST HIGHLAND ANIMAL HOSP R2067 N BETTY LA
--WAYNE STUDT R1173 PORTWAY ST
--WM D (BETTY L) (TELEVISION HCSP) H1597 21ST ST SW (L) ●
--WM G JR (MARY O) PERSONNEL OFCR ATOMIC ENERGY COMN H2237 GLENMOOR RD S ●
--WILMA (WID WM G) OFC CLK SEARS H231 BAY-ARISTOCRAT
COLLINSWORTH REBECCA BKPR HAMRICK'S LBR YD R1708 SHERWOOD ST
COLLIS ESTER JR (ANNIE C) BLOCK MASON H GREENWOOD APARTMENTS APT 2
COLLISON DELMER N (HELEN O) DELMN ANDERSON AUTO PARTS H634 MELISSA RD (D) ●
--IRENE (WID EDGAR K) H21 WINSTON DR (B) ●
COLLITON MICHL L (LILLIAN A) H305 CASLER AV ●
COLLMAN CLARENCE (LELA A) (LEE'S SHOES) H1361 PONCE DE LEON BLVD (B) ●
--GEO W (JEANNETTE A) RETD H1541 S FREDERICA DR ●
--LEONARD (SHIRLEY) (COLONIAL VILLAGE MOBILE HOME PK H1200 WOODCREST DR
--STEPHEN USA R1200 WOODCREST DR
--STEVEN R STUDT R1824 SOUTHWOOD LA
COLLONNEL WM (KAREN) (REX LIQUORS) H15456 BEDFORD CIR W ●
COLLUM CHARLES E (JACQUELIN D) ENG HONEYWELL H1856 FRANCIS DR ●
COLMER PARKER R (LYNELLE B) MANAGEMENT ST PETE JR COLLEGE H1972 REBECCA DR ●
COLO A L H1019 DUMONT DR (D) ●
--F RUSS (DOROTHY M) H REAR 1528 INDIAN ROCKS RD (L) ●
--FRANK O (IDA) H1220 PALM ST ●
--RUDY (VIRGINIA L) GENL CONTR 1076 ADMIRAL RD (D) H1076 ADMIRAL RD (D) ●
COLON CARLOS R (MARINA C) ASST MGR KRESGE'S H1240 PONCE DE LEON BLVD (B)
COLONEL SANDERS KENTUCKY FRIED CHICKEN MPS JEAN BRADY MGR 956 PATRICIA AV (D)
COLONIAL BARBER SHOP (JOHN BORKOWSKI) 1993 DREW ST
COLONIAL HOUS (MRS BARBARA L DAVIS & MRS ANNE B SIMPSON) RESTR 1887 W BAY DR (L) UNIT A4
COLONIAL LAMP SHOP (CHARLES A AND MRS HELENE M BADER) 1506 GULF-TO-BAY BLVD
COLONIAL MOTORS INC JACK E ZIOCK PRES WM L BRITTS V PRES SEC USED CARS 111 N CLEARWATER-LARGO RD (L)
COLONIAL VILLAGE MOBILE HOME PARK (LEONARD COLLMAN LOUIS BROWER) 2000 E BAY DR (L)
COLONNA ANTHONY (BAWNIE A) RETD H925 MANDALAY AV (CB) ●
--BAWNIE A MRS OFC SEC CHRIST PRESBY CH R925 MANDALAY AV (CB)
--JOSEPH H238 KAKUSHA MOBL PK

COLONNADE MOTEL APARTMENTS THE (Robert E "Bob" and Flora A Sailors), "Hoosier Hospitality and Florida Friendliness" Air Conditioned, Radiant Heat, Fresh Water Swimming Pool, Overlooking Gulf of Mexico, Private Dock, Good Fishing, Close to Shopping Centers and Excellent Restaurants, Golf and Other Sports Nearby, 674 Bay Way blvd (CB; 33515), Tel 446-2688 (See Page 58 Buyers' Guide)

COLONY MARINA RESTAURANT (CHARLES E BROWNING) CLEARWATER MARINA (CB)
COLONY SHOP SHOE SALON RONALD E CLEM MGR 427 CLEVELAND ST

Consult the CLASSIFIED LISTS of the DIRECTORY

If You Would Find What You Wish to Buy

COLONY SHOPS OF FLORIDA INC
MRS MILDRED M FROMME
MANAGER
LADIES' READY-TO-WEAR
LINGERIE
SPORTSWEAR
SHOES
423-25 CLEVELAND ST
TELEPHONE 446-2197

COLONY SHOPS OF FLORIDA INC MRS DORIS L WOOLWINE MGR CLO 1339 N MISSOURI AV (L)
COLORAMA TILE CRETE (CHARLES F BARFUS) 2441 ORYER AV (L)
COLOSIA LOUISE M MRS CASH WALSTON & CO R3018 U S 19TH
COLPITTS ARNOLD L (ESTHER M) (GREY OAKS APTS) H1319 WHITACRE DR ●
--CHESTER MGR GREY OAKS APTS H306 TURNER ST APT 5
--ESTHER MRS TCHR MISSOURI AV BAPT CH KINDERGARTEN R1319 WHITACRE
--MICHL STUDT R1319 WHITACRE DR

COLREAVY THOMAS A RT REV MSGR, Pastor StCecelia's Catholic Church, 820 Jasmine way, PO Box 485, Tel 446-3196, h820 Jasmine way, Tel 446-3196

COLSCN AUTO ELECTRIC (FRANK T COLSON) REPR 1415 S GREENWOOD AV
COLSON EULA M MRS HLPR UPTON'S LNDRY H1010 GRANT ST APT 2
--FLYNN H (PATRICIA) COOK YOUNG'S BARBECUE H1465 JEFFORDS ST ●
--FRANK T (ROSE S) (COLSON AUTO ELEC) H1415 S GREENWOOD AV
--JOHN T HLPR ADCO NEON SIGN R ST PETERBURG FLA
--LEWIS E H1008 GRANT ST APT I
--WILLIE M (WID CLEO) MAID H802 METTO ST
COLTON AILEEN R MGR GEO W JOHNSON INS AGCY H1225 BAY VIEW DR (B) ●
--LIDA F MRS R1225 BAY VIEW DR (B)
COLUCCI EDW (GRACE) H3424 DRYER AV (L) ●
--NICHOLAS E (HELEN P) SLSMN GULF AM LAND H2256 13TH AV SW (L) ●
COLUMBE DENISE R200 N BETTY LA APT 3D
--FLEURANGE P200 N BETTY LA APT 3D
COLUSSY LOUIS D (MARIE E) MILL WKR H1961 ASHLAND DR ●
COLVILL ALF H659 DEXTER DR (D) ●
--CYRIL G (EDITH H) RETD H518 BAY ST (D) ●
COLVIN ARTHUR (ANN L) MECH CARLISLE MTRS R1409 LYNN AV
--DONALD W (ELLEN C) ENG HONEYWELL H1529 PALMETTO ST ●
--FRANK R (MARGOT L) PRES SUPERIOR AUTO SERV H714 N GLENWOOD AV ●
--HARRY E (DOROTHY C) TCHR DUNEDIN HIGHLAND JR HI SCH H904 WOODLEY RD ●
--JAMES A (ANNA L) MECH CARLISLE MTRS H1409 LYNN AV ●
--MARGOT L V-PRES SUPERIOR AUTO SERV R714 N GLENWOOD AV
--ROBT STUDT R904 WOODLEY RD
--ROSE B MAID H GREENWOOD APARTMENTS APT 5
--WALTER H (FLORENCE M) RETD H2132 ACADEMY DR ●
COLYER MARGUERITE T (WID DUARD B) H302 GULF VIEW DR (L) ●
COM AD SIGN CO (HOWARD G FRANKLIN C HERMAN HITCHCOCK CHARLES PIERRET) REAR 1374 CLEVELAND ST
COM B HIVE THE RAYMOND A BEAUDINE PPES MRS EVA BEAUDINE V-PRES TROPHIES 1625 GULF-TO-BAY BLVD
COMADOLL PATRICIA H MRS SEC LAWRENCE W HAMILTON R717 PALM CIR (L)
--THEO E (PATRICIA H) MED TECH SUN COAST HOSP H717 PALM CIR (L) ●
COMB & SHEARS BARBER SHOP (EDSON BAGBY) 218 W BAY DR (L)
COMBE LOUIS MACH H1105 DREW ST APT A
COMBEE BYRON STUDT R1408 COURT ST
--ELLEN A MRS HOSTESS PEACE MEM PRESBY CH H1408 COURT ST ●
--H SANDRA DEP CLK COUNTY CIRCUIT CT CLK R ST PETERSBURG FLA
COMBS JOHN M (FLO M) HLPR FLA PWR R ST PETERSBURG FLA
--LEFF J (MARGUERITE L) LAWN SERV 1232 PINEVIEW AV H1232 PINEVIEW AV ●
--MARGUERITE L MRS SLS DEPT MAAS BROS R1232 PINEVIEW AV
--WM M (AVIS H) H2173 ACADEMY DR ●

CLEARWATER TILE & TERRAZZO COMPANIES
Terrazzo Floors – Tile Contracting – Seamless Flooring – All Types of Resilient Flooring
"SERVING CLEARWATER FOR OVER 30 YEARS"
616 DREW ST. and A.C.L. R.R., CLEARWATER PHONE 446-8373

COMEAU AMOS SUPVR HOOD'S MILK R ST PETERSBURG FLA
COMER ELIZ W MRS OFC SEC ELK'S PRE-SCH R208 VINE AV
--ETHEL O MRS H609 7TH AV NE (L) ●
--EUG T (ELIZ W) (COMER STUDIOS) H208 VINE AV
--REGINALD A ATNDT FT HARRISON ENCO SERV STA R1116 N FT HARRISON AV
COMER STUDIOS (EUG T COMER) ADV AGCY 1540 S MISSOURI AV
COMFORT CONNIE C NURSE MORTON F PLANT HOSP H208 S LINCOLN AV
COMFORT ENGINEERING (EDWIN F BYERLY) AIR CONDITIONERS 523 LAKEVIEW RD
COMFORT HARVEY H (JEAN S) MGR TRAVELER'S INS H503 PARK AV (B) ●
--SUSAN STUDT R503 PARK AV (B)

COMFORTROL INC, Fred W Maginn Exec V-Pres, Quad-Lift Vinyl Panels, Free Estimates, Protection Against Rain, Wind and Cold, 12605 Automobile blvd, Tel 526-9282

COMIS GEO J CONSTN WKR H1101 BROADWAY ST (D)
COMMANDER JOHN W (EDNA F) H1127A EUGENIA ST
COMMENT WILFORD J (MARIE A) H600 DONOVAN'S TRAILER PARK
COMMERCIAL ENGRAVING & PRINTING (KEITH ELLINGTON) 1209 COURT ST
COMMETH HAROLD L (MYRTLE) RETD H15024 GEORGE BLVD (HP)
COMMODORE APARTMENTS 1031 COMMODORE ST
COMMODORE APARTMENTS (GROVER C ELDRIDGE) 16 N HIGHLAND AV
COMMUNITY HOUSE RECREATION CENTER (BELMONT PLAYGROUND) 1525 S GREENWOOD AV
COMMUNITY LEAGUE OF DUNEDIN THE USED MDSE 952 HUNTLEY AV (D)
COMMUNITY PRIDE NURSERY SCHOOL MRS JOHNIE M MOORE SUPVR 1235 HOLT ST
COMMUNITY REFORMED CHURCH REV HAROLD J LENTERS PASTOR 1430 BELLEAIR RD
COMMUNITY SERVICE FOUNDATION W T SPIVEY PRES T P HARDEMAN V-PRES MRS L W SPIVEY SEC F J MC MANUS TREAS 125 HARBOR BLUFFS DR (L)
COMNES GREGORY A PROGRAM PLANNER ST PETE JR COLLEGE R ST PETERSBURG FLA
COMODALL THEO LABY TECH SUNCOAST HOSP R13 7TH AV SE (L)
COMOLLI HERMAN CASH BELLEVIEW BILTMORE GOLF CLUB R1025 CLWTR RD (L)
COMPARATO JOHN B (LOUISE) RETD H134 GLEN ELLEN CT
COMPEAU CHARLES H12 LAMP LITER MOBILE CT (L)
COMPERTZ HANS F RETD H200 MAIN ST (D) APT 6
COMPETITION COMPONENTS INC EUG H BEACH PRES AUTO ACCESS MFRS 2028 GENTRY ST
COMPTON ALMA S MRS EMP FIRST NATL BK OF DUNEDIN H457 HIGHLAND AV (D) ●
--BETTY MRS TCHR SAFETY HARBOR JR HI P1710 BRENTWOOD DR
--CHARLES B (LOUISE H) H652 WILKIE ST (D) ●
--EDITH H1700 PALM WAY (L)
--EDNA E (WID THOS) AIDE H531 PLUMOSA AV ●
--ELLIOTT (MERAD) RETD H133 BAY-ARISTOCRAT
--JANE B (WID THOS R) H1045 ADMIRAL RD (D) ●
--LUCY M MRS (MODEL CLNS & LNDRY) R1016 SOUSA DR (L)
--MATILDA E (WID WM) WRAPPER PUBLIX SUPER MKT H604 RICHMOND ST (D) ●
--REID R (MARGT) MGR BLACKBURN BROS LAND DEVELOPMENT CO H1710 BRENTWOOD DR ●
--ROBT L (LUCY M) (MODEL CLNS & LNDRY) H1016 SOUSA DR (L) ●
--ROSS (FERN L) H259 5TH ST NW (L) ●
--SAML USN R457 HIGHLAND AV (D)
--SARAH V MRS V-PRES COTTON PATCH R ST PETERSBURG FLA
COMRIE ARTH J (FLORENCE E) (MISSOURI MART COIN-O-MATIC) H2149 EDYTHE DR (D) ●
--FLORA J (WID JAMES) R729 WILKIE ST (D)
--FLORENCE E MRS (MISSOURI MART COIN-O-MATIC) R2149 EDYTHE DR (D)
COMSTOCK ANDREW R MEASE MANOR
--CHARLES W (JENNIE R) H1920 OVERBROOK AV ●
--SUZIE H (WID WILMER L) H1995 N BETTY LA ●
COMTOIS MILDRED MRS RIVETER GAY PRODUCTS H1737 CRAWFORD AV ●
COMUNALE GEO P (HELENA R) LAB COUNTY HWY DEPT H1150 8TH AV NE (L) ●
CONAHEY LUCIUS Y (DOROTHY S) H610 EDGEWATER DR (D) APT 15
CONARD MILLS W (FRANCES A) DEPT MGR KWIK CHEK H108 8TH AV SE (L) ●
--WALTER M (FLORENCE) RETD H1524 PICARDY CIR ●

CONARD
--WM T (L MARIE) RETD H1421 CITRUS ST ●
CONARROE STEVEN E (LINDA) H880 MANDALAY AV (CB) APT 511
CONATY BARRY E STOCK CLK PUBLIX INC R203 BROADWAY (D)
--EDMUND C (DOROTHY M) CARRIER PO H203 BROADWAY (D)
CONAWAY ANDREW H (CHRYSTAL) RETD H203 RANCH AV
CONCARD ARMS APARTMENTS PETER F BRADEN MGR 2566 GARY CIR (D)
CONCIDINE MANLEY (LOUISE I) H2665 GULF-TO-BAY BLVD APT D7 ●
CONCORD ARMS APARTMENTS, 2570 GARY CIR (D)
CONCRETE BLOCKS INC A V SMITH JR PRES MRS M M SMITH V PRES SEC N W WYLIE TREAS 626 E STREET
CONCRETE FABRICATORS INC AUGUSTUS V SMITH JR PRES N W WYLLIE SEC-TREAS CONCRETE PRODUCTS MFRS 616 LAKEVIEW RD
CONDE ANDREW R MEASE MANOR
--RAYMOND B (YOLANDA) PRODUCTION DIV US DEFENSE CONTR ADMN H223 ISLAND WAY APT 306
CONDELL ARTH W (EDITH H) RETD H1455 COURT ST ●
--CHESTER E RETD H804 E DRUID RD ●
--IVAN W H732 WOOD ST (D) ●
CONDON CATH A R160 WILLADEL DR (B)
--MARGUERITE O H310 S ARCTURAS AV
--MARY J MRS OPR MICHAEL'S HAIR DESIGNS R RT 2
--MARY N (WID ARTH E) H980 7TH ST NW (L) LOT 29
--MAURICE M (RUTH R) PRES CLWTR FED SAV & LOAN H160 WILLADEL DR (B) ●

CONDON–MEEK INC
JOHN H MEEK, PRESIDENT
MAURICE M CONDON, VICE-PRESIDENT
DONALD B RANDALL, SECRETARY-TREASURER
EVELYN G PANEK OFFICE MANAGER
ROBT S "BOB" KEISTER, ASSOCIATE
JOHN A CAMPBELL, ASSOCIATE
GENERAL INSURANCE
REALTORS
1211 COURT ST
TELEPHONE 446-5051

CONDON REYNOLDS J STUDT R160 WILLADEL DR (B)
--ROBT E JR STUDT R1685 ARBOR DR
--WM S (GERTRUDE R) RETD H2157 CATALINA DR ●
CONDUZZI DOMENICK (JEAN L) SEC PARAMOUNT RADIO & TELEV H491 WESTVIEW RD (L) ●
--NICHOLAS STUDT R491 WESTVIEW RD (L)
CONE ANN R MRS SEC-TREAS CONE'S TRANSFER INC R10910 109TH WAY N (L)
--ELLIE L R1007 14TH AV NW (L)
--FRANCES MRS CIGAR WKR H1609 MILLER AV
--FRANK G SR (ANNE R) PRES & MGR CONE'S TRANSFER INC R10910 109TH WAY N (L)
--MARY R1007 14TH AV NW (L)
--MARY C MRS H1007 14TH AV NW (L) ●
--MAUDE E (WID BARNARD) R456 4TH ST SW (L)
--MICHL STUDT R1620 MADRID DR (L)
--RAY G (EMMA A) RETD H2296 NASH ST ●
--ROBT E (ANNETTE M) DRIVER STEWART BONDED WHSE H3358 DRYER AV (L)
--WILLARD J (WYDINE E) INSTALLER SEMINOLE AWNINGS H514 KEENE RD ●
--WILMER H1118 19TH ST SW (L)
CONE'S TRANSFER INC FRANK G CONE SR PRES MRS ANN R CONE SEC & TREAS 110 N MYRTLE AV
CONEY SUSIE M MRS H907 MARSHALL ST
CONFARE CHARLES (ESTHER) H324 SKY HARBOR MOBL ESTS
CONFER JAMES STUDT R1305 S HIGHLAND AV
--JOHN P CABT MKR CLWTR TOP R1305 S HIGHLAND AV
--KATHLEEN M MRS TCHR BELLEAIR ELEM SCH H1305 S HIGHLAND AV ●
CONFORTI CARMINE (FLORENCE L) RETD H1469 PIERCE ST ●
--CHARLES A (ANITA M) MASON H1107 BEVERLY AV NW (L) ●
CONFOY MARILYN S MRS HOME ECONOMIST CITY UTILITIES DEPT R TAMPA FLA
CONFUCIUS TEA GARDEN (CHUCK YEE) 840 CLEVELAND ST
CONGDON DOROTHY MRS CLASSIFIED MGR CLEARWATER SUN R1449 OVERLEA ST
--FRANK M (DOROTHY M) NURSERYMN H1449 OVERLEA ST ●
--WILLARD S (MARIE D) RETD H1605 CROWN ST ●
CONGER APARTMENTS (GEO E KILPATRICK) 512 JONES ST
CONGER CHARLES A (GERTRUDE H) RETD H753 VIRGINIA ST (D) ●
--CORA H H517 EMBASSY MOBL HOME PARK
--GENEVIEVE M MRS HSEKPR 1245 PALM ST R1245 PALM ST 1245 PALM ST

ALLIED VAN LINES
Stewart Bonded Warehouse
AGENTS FOR ALLIED VAN LINES
1125 Eldridge Street
Phone 442-5141

Where to Buy?
Consult the Classified Business Lists In This Directory

NEWT B. BARLOW
PAINTING CONTRACTOR

PAINTING
- INTERIOR
- EXTERIOR
- FURNITURE REFINISHING
- MULTICOLOR REFINISHING

801 Pennsylvania Ave.
Clearwater
PHONE 446-6221

PHONE 446-3055
JOHN S. RHODES, Jr.
FUNERAL DIRECTOR
1721 GULF-TO-BAY BLVD. CLEARWATER
PHONE 446-3055

CONGER
--HAROLD M VAULT ATNDT BK OF CLWTR R625 MINNESOTA
--RUTH R MRS BINDER WOODY THE PRINTER R625 MINNESOTA DR
CONGREGATION BETH SHALOM LOUIS GOROD CANTOR 2177 COACHMAN RD
CONGRESS ROYAL PALM MOTEL (FRANK CARELLI) 1250 CLEVELAND ST
CONGRESSIONAL CONSTRUCTION CO INC RAYMOND H DUFFY PRES GENL CONTRS 1817 GULF-TO-BAY BLVD
CONKEL JAMES P POLICEMN CITY POLICE DEPT R1497 CAMBRIDGE DR
--LARRY L (PEGGY J) PLMB PLUMBING BY PECK OF CLWTR H333 BARBARA CIR (B) ●
--LEWIS F (ELEANOR) PNTR H1497 CAMBRIDGE DR ●
--LINDA K WAITRESS MADISON REXALL DRUG DEPT STORE R1497 CAMBRIDGE DR
--PAUL E (ELLEN C) PNTR CONTR H1490 HEATHER DR (D)
--PEGGY J OPR JAYNE'S BEAUTY SALON (B)
CONKLE JESTA (WID HOMER) H614 WOODROW AV NW (L)
CONKLIN ADELE B R321 HANCOCK ST (D)
--ALBERT R (ELIZ G) PURCH AGT MTL INDUSTRIES H1947 JEFFORDS ST ●
--CHATHLEEN EMP US DEFENSE CONTR ADMN R231 PLAZA PINES TRAILER PK
--EDITH W (WID FRED L) H227 SCOTLAND ST (D) ●
--KENNETH J USN R1367 TUSCOLA RD
--MICHL STOCK CLK KWIK CHEK R1367 TUSCOLA RD
--R CHRIS USA R1367 TUSCOLA RD
--RAY J (OLIVE) RETD H231 PLAZA PINES TRAILER PARK
--RICHD A STUDT R1947 JEFFORDS ST
--ROBT J (DORIS E) MGR CARPET CORNERS H1367 TUSCOLA RD ●
--W MERRILL FURN REFNSHR H321 HANCOCK ST (D) ●
--WM F (IDA B) MTCEMN SYLVAN ABBEY MEM PK R PALM HARBOR FLA
CONKRIGHT WM L (ROSE J) RETD H2827 ST JOHN DR ●
CONLAN LEON H2766 US HWY 19 N
CONLEY SEE ALSO CONLY CONNELLY AND CONNOLLY
--CHARLOTTE A RETD R12328 144TH ST N (L)
--CLIFFORD E (MARGT S) RETD H1811 BELLEMEADE DR ●
--D KEITH (MAYCEL) USN H1101 N BETTY LA ●
--DONALD E MGR TRI CITY PLAZA PHILLIPS 66 SERV STA R ST PETERSBURG FLA
--FLORENCE L H3535 HIGH BLUFF DR (L) ●
--FORREST T (ETHEL P) H1812 SPRINGTIME AV ●
--HELEN D (WID CLARENCE R) RETD H1446 ADMIRAL WOODSON LA ●
--MICHL J (JOSEPHINE) H1107 S PROSPECT AV
CONLIN HARRY G (GLADYS M) RETD H3118 DRYER AV (L)
--HELEN B (WID FRANK W) H309 S MERCURY AV ●
CONLY SEE ALSO CONLEY CONNELLY AND CONNOLLY
--ANN MRS BKPR PALM GARDENS NURSERY R13607 101 TER N (L)
CONN A LEWIS (NELL M) RETD H2049 PINE RIDGE DR ●
--CHARLES E (HENRIETTA S) RESTR WKR H2785 ADRIAN AV (L) ●
--HELEN A (WID STACY B) H1944 OVERBROOK AV ●
--HENRIETTA S MRS WAITRESS ALEXANDER'S SUNDRIES R2785 ADRIAN AV (L)
--TOMMY L (NANCY S) MTCEMN KELLER SLS & ENG H515 ORANGEWOOD DR (D)
CONNALLON NELLIE C (WID JOSEPH) R FLEETWOOD MANOR APTS BLDG 18 APT 4
CONNELL ALF A (MARGT M) EMP TAMPA GENL HOSP H1564 CROWN ST ●
--CHARLES J ORDERLY MORTON F PLANT HOSP H1773½ S CLEARWATER-LARGO RD
--CHARLES R (IDA C) RETD H809 SCOTLAND ST (D) ●
--DENA MRS BAKER BELLEAIR ELEM SCH R1258 LAKEVIEW DR
--ELBA A CAFETERIA WKR BELLEAIR ELEM SCH R1258 LAKEVIEW DR
--ELBERT C (ELVA A) CUSTDN BELLEAIR ELEM SCH H1258 LAKEVIEW RD ●
--FRANK W (MERTIE W) RETD H400 MIRA VISTA DR (D) ●
--HAROLD L USA R1258 LAKEVIEW RD
--JAMES M (SHIRELY B) PROGRAMMER GENL ELEC H228 KAPOK TRAILER PK
--JOHN W (SANDRA M) SERVMN ORKIN EXTERMINATING H969 6TH AV NE (L) ●
--JOSEPH A (GRACE C) H2057 E DRUID RD ●
--LACY C (THELMA C) RETD H85 7TH ST N (SH) ●
--PAUL W (JEANNETTE V) SLSMN VIRGINIA DARE EXTRACT H327 CEVERA RD (D) ●
--SANDRA M MRS TECH ROBT P VOMACKA R969 6TH AV NE (L)
--VENICE B (WID JULIUS B) RETD H1522 S WASHINGTON AV ●
--VESTER S (AVERA B) RETD H1811 KAY DR (L) ●
--WM B (PAULA E) RETD H1405 TEMPLE ST ●
CONNELLEY NDPA COOK GAY'S RESTR R TARPON SPGS FLA
CONNELLY SEE ALSO CONLEY CONLY AND CONNOLLY
--EDNA K (WID FRANK J) H1114 14TH AV NW (L) ●
--EDW J (MARGT T) TECH GENL ELEC H14908 NEWPORT RD ●
--JAMES W (VIOLA E) ENG HONEYWELL H1351 HIGHFIELD DR ●
--JAN E CLK R812 TURNER ST
--JEAN G (WID THOS J) PRES-SEC-TREAS SLAG PROCESSORS INC H506 N OSCEOLA AV ●
--PATK H BX650 ROOSEVELT BLVD
--ROBT F (EYVONNE) SLSMN CARPET FAIR H1110 IRENE AV (L) ●
--STELLA M (WID JOHN) H118 MIDWAY ISLAND
CONNER DOROTHY P (WID BENJ F) RETD H2133 HARBOR VIEW DR (D) ●
--IRA V (RUTH M) RETD H920 15TH AV NW (L) ●
--JANET L (WID CLYDE B) H1563 BELLEAIR RD ●
--MARY MRS SLSWN SUPER 5 & 10 R406 FAR HORIZON PK
--MARY S (WID CLARENCE) H2665 GULF-TO-BAY BLVD APT G2 ●
CONNERS CECIL P ASST MGR A&P R11521 109TH ST N (L)
--JUNE L MRS SLS DEPT MAAS BROS R11521 109TH ST N (L)
CONNERY EVELYN M RETD H1421 BYRAM DR ●
CONNETT CHARLES H22 RAINBOW CT (L)
--FERN (WID CHARLES) H243 BAYSIDE GARDENS
--MAUDE MRS H235 BAYSIDE GARDENS
CONNOLLY SEE ALSO CONLEY CONLY AND CONNELLY
--FRANK M (ALBINA F) H24 CASEY'S TRAILER PK (L)
--GLADYS W (WID JOHN) R20 N NEPTUNE AV
--HAROLD J (JOAN D) TRUCKING H132 PINEWOOD AV ●
--MICHL H144 NEW RANCH TRAILER PK
--MICHL L (KATH E) H526 BROOKSIDE DR ●
--WM J (MARIE L) RETD H431 MIDWAY ISLAND ●
CONNOR SEE ALSO CONNORS
--ANITA STUDT R1204 ALOHA LA
--CATH R (WID JOSEPH) H337 LAKESIDE PARK
--CHARLES A (ELSA W C) H1204 ALOHA LA ●
--CHARLES J (MARIE V) RETD H2148 GREENBRIAR BLVD ●
--CHARLES R (TAMMY) R1523 SEABREEZE ST
--EDW A (CARRIE R) H506 GOLDEN TRINGL MBL MNR(L)
--EDW J SUPT BILTMORE CONSTN R TAMPA FLA
--KATHI H140½ 1ST AV NE (L)
--LORENE L MRS COUNSELOR CLWTR DIV ST PETERSBURG MTR CLUB R1523 SEABREEZE
--MABEL M (WID THOS) H2020 PLAZA DOLORES ST ●
--MARY I (WID RUSSELL) RETD H406 FAR HORIZONS MOBL HOME PK
--ROBT J (JESSIE MAE) EMP MIKE'S STANDARD SERVICE
--ROBT P (LORENE L) EMP SEARS H1523 SEABREEZE ST ●
CONNORS BERTHA M (WID JOSEPH M) H627 TURNER ST
--GILBERT (JOSEPHINE) H273 SUNNY GROVE
--JOHNNY (CLEO) GOLF CADDY R918 PALMETTO ST
--JOSEPH L (MARIE A) MATHEMATICIAN H695 SAN SALVADORE DR (D) ●
--LAWRENCE WINTER RES H1850 OVERBROOK AV ●
CONNOY JAMES M (EDITH M) RETD H466 MARJON AV (D) ●
CONO ALLIE W MRS WAITRESS KAPOK TREE INN H736 SAN CHRISTOPHER DR (D)
--L MARIE RESERVATIONS CLK E A L R736 SAN CHRISTOPHER DR (D)
CONOMOS THEO G (RUTH) US GOVT AUD H1347 LAKEVIEW RD
CONOVER ALBERT G MGR GENESSEE COTTAGES R805 N CLEARWATER-LARGO RD (L)
--ALIDA V R H2109 ADELE PL (L) ●
--ARLIE B (RHEA M) RETD H918 MOSS AV ●
--EVA M (WID CLYDE) (GENESSEE COTTAGES) H805 N CLEARWATER-LARGO RD (L) ●
--G ROY (TERESE L) RETD H1415 DOUGLAS DR ●
--GERALDINE B (WID FRANK H) H401 CASLER AV ●
--HELEN S MRS H6068 N OSCEOLA AV
--JAMES (HAZEL) RETD H716 SOU COMFORT MOBILE VIL
--ROBT A (DOROTHEA J) SLSMN CLWTR LNDRY H1455 PINE ST
--THELMA A MRS NURSE AIDE MORTON F PLANT HOSP H12642 137TH LA (N) ●
--WILDRED W (MAIDA B) H906 MOSS AV ●
CONQUERWOOD THOS H H437 MILWAUKEE AV (D)
CONRAD ARTH B (KATH M) RETD H1910 COLES RD ●
--BENJ E (NOEL) RETD H2966 PINEHURST AV (BB) ●
--BETTY A R1620 RAINBOW DR
--CHARLES T (ROSE M) CHEM ENG HONNEYWELL H1118 18TH ST SW (L) ●
--CLARENCE E (MARGT C) RETD H1022 E MICHIGAN DR (D) ●
--DONALD M (HELEN B) DIV MGR SEARS H3105 ROBERTA ST (L) ●
--DOROTHY MRS WAITRESS GAY'S RESTR R1610 STEVENSON DR
--GERALD K (DOROTHY) EMP CARLISLE MTRS H1610 STEVENSON DR ●

Who Sells It?
Is Answered by the Classified Business Lists In this Directory

EARL A. BROWN VOLKSWAGEN
COMPLETE SALES and SERVICE
2300 DREW ST. PHONE 446-0537

CONRAD
--GERALD R (JUDITH) ENGINEERS AIDE FLA PWR R8354 76TH AV (L)
--HANS A (FREDA M) RETD H1620 RAINBOW DR •
--IOLA L MRS SEC-TREAS SHELL LAND NOVELTY R14788 US HWY 19 S
--ISAAC N (BERTHA M) RETD H1232 BELLEVIEW BLVD •
--JOSEPH L (ALICE) RETD H2677 E ST JOSEPH DR (D) APTB
--LEE W (IOLA L) PRES SHELL LAND NOVELTY H14788 US HWY 19 S •
--M MAE R615 4TH AV NE (L)
--MARGT C MRS NURSE 1022 E MICHIGAN DR (D) H1022 E MICHIGAN DR (D)
--MERTON O (E GLADYS) WINTER RES H905 PLAZA ST •
--NOEL MRS OFC SEC HOWARD B GPAY
--NORMAN J (KITTY M) H2980 SUNSET DR (BB) •
--WELD A (EDNA L) MACH AEROSDNICS CORP H1709 EL TRINIDAD DR •
--WM STUDT R3105 ROBERTA ST (L)
CONRADS JESSIE P (WID RALPH A) H1505 LAURA ST •
CONRATH LOUIS V (PARLEE A) RETD H1595 HOWARD PL (L)
CONRICH BUILDING 1251A PARK ST
CONROD VIDLA MRS H1029 2D AV NW (L) •
CONROY CORRA H MRS H880 MANDALAY AV (CB) APT 602
--MICHL F (OLGA E) RETD H722 MC CRILLUS RD (L) •
CONSHAFTEN KATH A (WID WM) H2442 SHELLEY ST
CONSIDINE JOSEPH W (VERONICA) LAB REP ELECTRICAL WKRS UNION H1770 TOWNSEND ST •
CONSOLIDATED HOTEL EQUIPMENT INC ARTH J MANDIN MGR 2945 GULF-TO-BAY BLVD
CONSTABLE ARTH G (AMY D L) RETD H1367 FAIRFAX RD •
--F GUY (BERYL) RETD H7151 FLORAL AV (L) •
--PAUL E (WANDA R) MGR HOWARD JOHNSON RESTR H15496 BEDFORD CIR E •
CONSTAND ELIZ L (WID WID ALEX) NURSE MORTON F PLANT HOSP H216 S VENUS AV •
--KATHLEEN STUDT R216 S VENUS AV
--ROBT L F STUDT R216 S VENUS AV
CONSTANTENIDES NICHOLAS A (OLGA T) (OLGA'S) H415 HAMILTON CRESCENT
--OLGA T MRS (OLGA'S) R415 HAMILTON CRESCENT
CONSTANTINE ELIZ (WID JAMES L) H1385 BYRON DR •
CONSTANTINE FARMS INC H PHILLIPS CONSTANTINE PRES 2140 GULF-TO-BAY BLVD
CONSTANTINE H PHILLIPS (SARA P) PRES CONSTANTINE FARMS INC H504 N GLENWOOD AV •
--MARGT D (WID MICHL) R1437 BUGLE LA
--NANCY P (WID HARRY H) H510 ORANGEVIEW AV •
--PENNY STUDT R504 N GLENWOOD AV
--THOS J (JANE L) SEC-TREAS CONSTANTINE FARMS INC H315 EDGEWOOD AV •
CONSTNANCE FRANCES B (WID RICHD) H571 BROADWAY (D) •
CONSTRUCTION EQUIPMENT INC WILLIS F WERDER PRES ROGER W WERDER V-PRES MRS FAY WERDER SEC-TREAS 711 JEFFCROS ST
CONSULTANTS INC BRUCE STRUMPF PRES RALPH M KING V-PRES ROBT M THOMPSON JR SEC-TREAS REAL EST 712 GRAND CENTRAL ST
CONTANT IRENE Y CHEM MAC DILL FIELD R1709 LAUREL RD (B)
--MARIETTE J MRS H1709 LAUREL RD (B) •
CONTE ROSE A (WID JACK) H428 2D AV NE (L) •
CONTINENTAL BAKING CO VINSON J PELLEY MGR SURPLUS STORE 301 S BELCHER RD
CONTINENTAL COIFFEURS BY KEITH (KEITH N WITCOMBE) 431 MANDALAY AV (CB)
CONTINI ARTH (VALENTINA B) H1313 CRESCENT DR (L) •
CONTO JOHN D (LILLIAN V) H1420 S HILLCREST AV
CONTRACTORS & BUILDERS ASSOCIATION OF PINELLAS COUNTY, Ray R Roche Exec V-Pres, Martha Everson Office Mgr, 200 First Federal Bldg 800 49th st N, St-Petersburg, Fla (33710), Tels 344-6221 and 344-0941
CONVENY WM A (HARRIET B) CARRIER PO H1780 MURRAY AV •
CONVERSE ANNE (WID THOS G) SLSWN BABY-TOT FURN H1420 MORROW DR •
--JOANNE STUDT R1420 MORROW DR
--THOS G SLSMN H1385 S GREENWOOD AV
CONVERY ALICE (WID H GEO) H761 MANOR DR W (D) •
CONVON MARY J (WID ROBT) (MITCH & BOB'S TEXACO SERV) R RT2 BX726
CONWAY ARTH F H617 BROOKSIDE DR •
--CAROL L MRS OFC SEC SERVO TEX PRODUCTS R201 S LAKE DR
--CLINTON B (ALDRA W) ASST SEC FIRST FED SAVS & LOAN OF ST PETE H805 MAXIMO AV •
--ELIZ (WID FRANK) RETD R1880 PINEHURST RD (D)
--HAZEL V H501 MANDALAY AV (CB) APT F5

CONWAY
--JOHN P (EMMA J) RETD H2572 KEENE PARK DR (L) •
--JOHN T TCHR DUNEDIN HI SCH H2216 MORNINGSIDE DR •
--THOS J (MARIE N) RETD H27 BELLEAIR VILLAGE (L)
--WENDELL M (MARY C) RETD H1880 PINEHURST RD (D)
CONYERS JANET (WID HARRY) BKPR HOOD'S PLANT H420 HELEN ST (D) •
--RALPH W (DUNEDIN HDW) H1336 BAY VIEW DR (B) •
COOER HELEN L MRS H809B MAGNOLIA DR
COOK SEE ALSO COOKE
--A R3065 MERRILL AV
--ADINE V NURSE MORTON F PLANT HOSP H1017½ APACHE TRAIL
--ALBERT R (EDNA E) (CLEARWATER CYCLE CENTRE) H656 SKINNER BLVD (D) •
--ALBERT R JR (DIANE K) (CLEARWATER CYCLE CENTER) H129 N GREENWOOD AV •
--ALVIN J (JANICE M) TCHR TRINITY COLLEGE H1021 COMMODORE ST
--ANNIE L CAFETERIA WKR PINELLAS HI SCH R1142 PALM BLUFF ST
--ARCHIE B (EDNA V) RETD H2542 8TH AV SW (L) •
--BEULAH MRS H575 N CLEARWATER-LARGO RD (L) APT 11
--CARL T (GERALDINE) RETD H980 7TH ST NW (L) LOT 8
--CAROL A STUDT R1611 INDIAN ROCKS RD (B)
--CHARLES H (NORA H) RETD H119 N HIGHLAND AV •
--DERWOOD M (DOROTHY L) PRES ATECH INC OF FLA H1424 E DRUID RD •
--DIANE STUDT R101 S NEPTUNE AV
--DONALD F (DOROTHY H) ENG HONEYWELL H2205 SNEAD AV (D)
--DOROTHY MRS MAID H1147 TANGERINE ST
--DOROTHY M BKPR HAROLD BERRY LANDSCAPING & PAVING INC R10809 117TH AV N (L)
--E RICH H1131 HOWARD ST
--EARL M ACCT DEAN ROOFING & SHT MTL H809 S CHESTER DR •
--EVA M STUDT R GREENWOOD APARTMENTS APT 12
--EVA R MRS MAID H GREENWOOD APARTMENTS APT 12
--FRANK L R1361 S BETTY LA
--GEO W (NORMA B) CARP H55 PLUMOSA DR (L)
--GEO W H E OVERBROOK DR (L)
--GEORGIANA MRS EMP HONEYWELL H1480 S MADISON AV •
--GERALD R (JEAN S) TCHR PINELLAS PARK JR HI SCH H765 SOUTHGATE AV (L) •
--GILBERT W (THERESA M) SLSMN ECKERD DRUGS H1959 ALBANY DR •
--HAROLD E (MARY E) MACH HONEYWELL H801 MICHIGAN BLVD (D) •
--HAROLD E JR KITCHEN WKR MEASE HOSP & CLINIC R801 MICHIGAN BLVD (D)
--HAROLD W (LOIS) RETD H2766 US HWY 19 N
--HARRY (ESTA D) H1472 E DRUID RD •
--HARRY J (GRACE A) H318 MIDWAY ISLAND •
--HOWARD (MAXINE) (SUNCOAST OFC SUP)-(ST PETERSBURG FLA) H1220 12TH CT SW (L) •
--HOWARD M JR (SHIRLEY J) SLSMN LINDELL MTRS H3 S CORONA AV •
--IRENE F MRS CLK MORTON F PLANT HOSP H732 STREMMA RD NW (L) •
--J RUSSELL RETD H805 WOODSIDE DR •
--JAMES R (M JANE) ASSOC HOMER REALTY H101 S NEPTUNE AV •
--JEANNE C (WID JOSEPH V) H1606 YOUNG AV •
--JOSEPH F (GERTRUDE) (SOU SLS) R8300 SEMINOLE BLVD
--LELAND E (BARDELLA) RETD H1243 PINEVIEW AV •
--LESLIE W (KATHLEEN L) SHT MTL WKR H2264 CHERYL RD (L) •
COOK & LLOVERAS (RALPH W COOK SANTIAGO LLOVERAS) CONSULTING ENG & SURVEYORS 311 MAIN ST (D)
COOK LOUIS H213 SUNNY GROVE
--LOUIS F (EMMA H) RETD H1613 W COUNTRY LA •
--MABEL BAKER PINELLAS HI SCH R BLDG 23 GREENWOOD APTS APT 6
--MARJORIE J NURSE COUNTY HEALTH DEPT R11433 INDIAN ROCKS RD (L)
--MICHAELINA MRS ASST MGR KENTUCKY FRIED CHICKEN H363 RIDGE RD NW (L) APT D
--MILDRED (WID ALBERT E) H1319 DREW ST •
--MONROE STUDT R GREENWOOD APARTMENTS APT 12
--PERSIS H1792 SPRINGTIME AV •
--RACHEL E (WID LEONARD) H606 S BETTY LA APT 5
--RALPH W (ANN M) (COOK & LLOVERAS) H753 SCOTLAND ST (D) •
--RAYMOND G (EDITH A) RETD H510 15TH AV NW (L) •
--REBECCA J MRS TCHR MILDRED HELMS ELEM SCH R765 SOUTHGATE (L)
--REUBEN (ANNIE L) LAB CAMPBELL PAVING H1142 PALM BLUFF ST •
--ROBT STUDT R GREENWOOD APARTMENTS APT 12
--ROBT C (MARY M) CARRIER PO H1713 BELLEMEADE DR

Clearwater Plumbing and Appliances, Inc.
•
PLUMBING and HEATING
•
PLUMBING REPAIRS and REMODELING
RCA
Whirlpool
HOME APPLIANCES
PHONE 446-8355
409 N. FORT HARRISON AVE. and 408 N. GARDEN AVE., CLEARWATER

Who's Who- and Where?
Such questions can only be answered by the Directory and that is where people look when they want to buy.
Are you properly displayed therein to get the business?

DOROTHY DOUGLAS Inc.
We Have Been Selling Dunedin Since 1935
REAL ESTATE — HOMES — ACREAGE — GROVES — INSURANCE
301 MAIN ST. DUNEDIN TELS. 733-4000 and 733-5250

COOK
--ROSCOE E (CEILIA H) RETD H940 4TH AV NW (L) ●
--RUFUS (EVA) LAB SAM DAVIS CONTRACTING H685 11TH PL N (SH) ●
--S HOLDEN (JOAN D) HI RANDOLPH LA (L) ●
--THEO H (FLORENCE A) RETD H1553 S FREDERICA OR ●
--TRACY J MRS H1611 INDIAN ROCKS RD (B)
--VERA A MRS H1240 7TH AV NE (L) ●
--WALTER R SLSMN BILL PAYNE REAL ESTATE H200 CORK ST (L) ●

COOK WILDA J MISS, Pinellas County Supervisor of Elections, 114 Pinellas County Court House 315 Haven st, Tel 446-7161, r250 19th av S, StPetersburg, Fla, Tel 896-6540

--WM PHARMACIST SUPER X DRUGS R ST PETERSBURG FLA
--WM H H413 N MYRTLE AV ●
--WM H (DOROTHY S) H527 2D ST N (SH) ●
--WM M RETD H1050 SEDEEVA ST
--WILLIE (MABLE) LAB H GREENWOOD APARTMENTS APT 6
--WOODROW RETD H610 N FT HARRISON AV
COOKE BILLIE M MRS SLSMN SUZANNE'S FASHIONS H1834 N WASHINGTON AV ●
--COSBY C (ELLA R) RETD H20 S HERCULES AV ●
--EDW C (MARY L) DRAPERY INSTALLER H541 EASTVIEW RD (L) ●
--EMMA J (WID JOHN F) H425 WOOD ST (D)
--ESTHER H (WID IRVING S) H1449 REGINA DR W (L) ●
--FLORENCE M MRS WAITRESS CHIC INN R405½ LOCKLIE ST (D)
--FLORENCE M MRS SECTIONIZER ULMER BROS FRESH PURE JUICES R819 14TH AV NW (L)
--FRED R (FLORENCE M) H405½ LOCKLIE ST (D) ●
--GILBERT C (KATH M) RETD H400 MIDWAY ISLAND ●
--IRVING S JR CLK PIXEY PLAYMATES R1449 REGINA OR W (L)
--JOSEPH R (ELLEN) H815 KEENE RD ●
--PHILIP N (RUTH H) RETD H227 WAVERLY WAY
--REGINALD (ANN G) H501 MANDALAY AV (CB) APT E20
--ROBT H R815 KEENE RD
--ROSE C (WID SIDNEY) H2548 BRENTWOOD DR ●
--RUDOLPH W (EILEEN E) REP U S GOVT H1541 TANGERINE ST
--SUSAN E STUDT R1105 WELLINGTON DR
--T PAUL (SALLIE D) SLSMN CLYDE WELLS REALTY H1533 PINEWOOD ST ●
--THOS III STUDT R1533 PINEWOOD ST
--TULLE W (ARLENE) RETD H316 EMBASSY MOBL HOME PARK
--WM J (DORIS E) SLS MGR IMPERIAL HOMES H1105 WELLINGTON DR ●
COOKERLY ARTH B (ZELLA I) H209 ANDREA DR (L) ●
COOKSON FRANK RETD H2855 GULF-TO-BAY BLVD RM 109
COOL VOIGE (MILDRED) RETD H430 HOLIDAY TRAILER RANCH
COOLEY DAVID J RETD H1355 S WASHINGTON AV ●
--EDW W (ELIZ J) TELEV TECH FIVE POINTS ELEC H912 ELDRIDGE ST
--GILBERT M (ELLA M) RETD H434 SKINNER BLVD (D) ●
--JAMES W (MARIE K) H3812 ANGLERS LA (L) ●
--STANLEY E (LOIS E) RETD H414 B STREET (B)
--WM B (VERA G) RETD H26 TOWN & CTRY MBL HM PK (L)
--WM E SERV MGR QUICK SERV TV R912 ELDRIDGE ST
COOLIDGE HARRY H (GRACE L) RETD H309 LIVE OAK LA (L) ●
COOMBS SCOTT D (LOWELL E) R2394 INDIAN AV (L)
COON SEE ALSO COONS
--CARL G (HELEN M) RETD H2460 BAYWOOD DR E (D) ●
--D CARL (ETHEL A) BLDG SUPT PEACE MEM PRESBY CH H107 S OSCEOLA AV
--HOWARD E (LILLIAN F) PLSTR WELDON GAY H12632 HIBISCUS RD (L)
--LOUIS (ELSIE) RETD H2400 STATE RD 580 LOT 16
--MARY E CLK PRECISION TOOL R12632 HIBISCUS RD (L)
--WESLEY C (RUTH A) USED CARS I670 S CLEARWATER-LARGO RD H1670 S CLEARWATER-LARGO RD
--WM L SUPT CITY BLDG & MTCE DEPT H415 ISLAND WAY APT 10
COONCE JEROME E (LOIS P) SHT MTL WKR FAIRCHILD HILLER H6250 ROOSEVELT BLVD LOT 70
COONEY JULIUS C (IONA) MASON H1016 N BETTY LA ●
--LEO R1111 TANGERINE ST
--LEONA MRS HLPR MAAS BROS R701½ ELDRIDGE ST
--SARA C MRS NURSE EDGEWATER CONVALESCENT MANOR H REAR I611 N FT HARRISON AV
COONFIELD LESTER L JR (JEAN) H11370 122D AV N (L) ●
COONS SEE ALSO COON
--ALF L (MARGT L) H519 LOUDEN AV (D) ●
--F A RETD H733 BELTREES ST (D) LOT 38
--LESTER COMPTROLLER D MILLS HTG & AIR COND R TAMPA FLA

COONS
--WM D (MARY C) PRES INTERNATIONAL SPORT & SUPPLY H763 PATRICIA AV (D) ●
COOPER ALBERT F (MARGT B) RETD H246 CITRUS AV (D) ●
--ALBERT T JR (DOROTHY H) (COOPER RIVES & BASKIN) H470 POINSETTIA RD (B) ●
--AUDREY STUDT R GREENWOOD APARTMENTS APT 6
--AUDREY M BABY SITTER R3177 STRATFORD DR (L)
--BEATRICE L MRS SALAD MKR KAPOK TREE INN H11916 133D AV N (L) APT 12
--BERNICE G MRS DIETN DRUID HILLS NURSING HOME H808 E DRUID RD APT 1
--CAROLYN X-RAY TECH MORTON PLANT HOSP R1523 ORANGE ST
--CHARLES H (RUTH A) H501 MANDALAY AV (CB) APT G10
--CHARLES R (LORA A) H1345 RANCHWOOD DR ●
--CHARLES S RETD R401 MARSHALL ST
--CHESTER (WINIFRED) H3644 14TH AV SE (L) ●
--CLAIRE E STUDT R1654 RAINBOW DR
--CYNTHIA STUDT R470 POINSETTIA RD (B)
--DELORIS C STUDT R603 ELDRIDGE ST
--DORA C (WID JOSEPH W) RETD H1714 LAKEVIEW RD ●
--DUANE (LINNEA) RETD H1125 TWIN LAKES TRAILER LODGE
--EARL (EDITH) WINTER RES H762 MAIN ST (D) ●
--EARL P JR DIST GENL TEL R1654 RAINBOW DR
--EDDIE L (INGRID) CONSTN WKR CHARLES TRULOCK H630 2D AV N (SH) ●
--FRANCIS H (BARBARA W) (COOPER'S BARBER SHOP) H1037 MARY JANE LA (D) ●
--FRED M (MARION M) (COOPER'S SERV STA H1665 YOUNG AV ●
--FREDDIE C (WID FRANK) H219 GATEWOOD DR (L)
--GEO (ALLIE M) CEMENT FNSHR CONE BROS H545 PINE AV (SH)
--GERALD E (FRANCES I) DEPT MGR GENL SERV ADMN H1306 PALMETTO ST ●
--GLENN E (FLORENCE G) RETD H1451 HUNT LA ●
--HAROLD M (DORA E) RETD H610 MINNESOTA DR ●
--HARRIET A (WID GEO) H249 JASPER ST (L) LOT 54
--HARRIET M (WID RALPH L) H425 5TH AV NE (L) ●
--HARRY T (JULIA F) ROOFER TACK & WARREN H1878 OVERBROOK AV
--HELEN L MRS OFC SEC CHARLES L DYSKSTRA H809A MAGNOLIA OR
--J HARLAN (LUELLA) H222 THE COUNTRY PARK
--JAMES ROOFER DEAN ROOFING & SHT MTL R11916 133D AV N (L)
--JAMES A (E PAULINE) SERVMN WARDS H3051 PINETREE AV (L) ●
--JAMES W (MYRTLE E) H456 N CLEARWATER-LARGO RD (L)
--JEAN C MRS ASSOC SCHAAF REALTY H1654 RAINBOW DR
--JOHN (MARTHA) LAB SEMINOLE NURSERY H269 69TH ST N ●
--JOHN H RETD R1014 LA SALLE ST
--LEROY E (MERCEDES F) EMP MAC DILL AIR FIELD H312 HERON RD ●
--LOTTIE S (WID ERNEST S) H1166 GRANADA BLVD ●
--LOUIS (HELEN A) RETD H880 MANDALAY AV (CB) APT 637
--MARGT NURSE MEASE HOSP & CLINIC R246 CITRUS AV
--MARGUERITE A (WID R D) R523 PONCE DE LEON BLVD (B)
--MARILYN W STUDT R205 MELODY LA (L)
--MARY E MRS MED ASST DOUGLAS W CARR H1571 JASMINE WAY ●
--MARY L MRS MAID H GREENWOOD APARTMENTS APT 6
--MARY L MGR PERM-TOWN SALON BY PHILLIPS R205 MELODY LA (L)
--MICHL USN R1523 ORANGE ST
--MICHL J R808 E DRUID RD APT I
--NANCY L OPR PLAZA HAIR DESIGNES BY MICHAEL R518 MANOR DR (D)
--OMAR A (WILHELMINA M) RETD H1637 PARKSIDE DR
--OTIS L (MAE) H145 4TH ST N (SH)
COOPER RIVES & BASKIN (ALBERT T COOPER JR HOWARD P RIVES HAMDEN H BASKIN JR) LWYRS I275 CLEVELAND ST
COOPER ROBT MECH H703 N FT HARRISON AV APT II
--ROBT JR STUDT R703 PALM BLUFF ST
--ROBT (ETHEL L) H700 SEMINOLE ST
--ROBT L (LUCILLE H) ROOFER DEAN ROOFING & SHT MTL H703 PALM BLUFF ST ●
--ROBT M (CORIS C) SLS REP NORTHWEST ORIENT AIRLINES H210 S SATURN AV ●
--ROBT S STUDT R1654 RAINBOW DR
--RONALD E (NANCY L) OFC WKR AEDES AEGYPTI H516 MANOR DR (D) ●
--RUSSELL L (LILLIAN J) RETD H223 N MARS AV
--STANLEY (BERTHA M) RETD H721 MEREDITH LA (B) ●

Radio Equipped **Lee's AMBULANCE SERVICE** 24 Hour Service
R. LEE MILLER, Owner
Special Rates On Long Distance Trips
208 N. MYRTLE AVE., CLEARWATER, FLA. TEL. 446-5061

COOPER

--SYBIL E MRS WAITRESS H1523 ORANGE ST •
--TERRY A (SLYVIA S) TELEV TECH PHIL HALL'S APPLIANCES H122 ROBIN RO •
--THOS A (LOUISE) RETD H1721 CYPRESS AV (B) •
--WALTER L III STUOT R1950 MAGNOLIA OR
--WALTER L JR (ELIZ S) SPL REP EQUITABLE LIFE ASSURANCE SOCIETY OF THE US H1950 MAGNOLIA DR •
--WM (BELL) H2766 US HWY 19 N
--WM H (CATH) BKPR OSCEOLA INN H1393 PINELLAS RD (B) •
--WILMA E MRS H112 BAY BREEZE TRAILER PARK
--WILMA L (WIO MORGAN W) H205 MELOOY LA (L) •
COOPER'S BARBER SHOP (FRANCIS H COOPER) 814 BROADWAY (O)
COOPER'S SERVICE STATION (FRED M COOPER) 2100 OREW ST
COOSEY HELEN M MRS V-PRES DECKS INC OF FLA H1752 LUCAS OR •
COOTZ EDW P (FLORENCE P) CARRIER PO H1714 HAMPTON LA •
--ROBT E USAF R1714 HAMPTON LA
COOVER MARY A TCHR OAK GROVE JR HI SCH R ST PETERSBURG FLA
COPAS STELLA SLSWN ECKERD ORUG STORE R14296 PAIGE AV
COPE ALBERT E (MARY C) ENG E C I H895 JOAN ST (D) •
--ALF L (DONNA) TOOL MKR GENL ELEC H15001 NEWPORT RO •
--BRUCE STUOT R206 N HIGHLANO AV
--CHARLES W STUDT R1809 HUNT LA
--OALLAS T (MARGT A) OENTIST I983 DREW ST H2312 DORA OR •
--JESSE W (ARLENE M) EMP HAROENS TOOL & OIE SHOP H718 ARBOR LA (L) •
--JOHN H (ANN I) ASMBLR HAYWOOD MFG H117 MELOOY LA (L) •
--LEATIE B (WIO JOHN H) H805 HOWARD ST •
--MORRIS L (PATRICIA M) MANAGEMENT OIV CONSULTANTS INC H1856 GREENHILL DR
--NELSON (S MAY) H2723 BELLE HAVEN OR RT 2 •
--OGLE B (MARTHA S) EMP ECKERDS ORUG H306 N HIGHLAND AV
--PHILLIP S STUDT R206 N HIGHLAND AV
--RALPH C (LOIS J) INSP HONEYWELL H1649 ARBOR DR •
--ROBT (MELDA L) MECH INOUSTRIAL PLATING H1793 INDIAN ROCKS RO (L) •
--WELOON L (MARIE E) SLS MGR WARD BAKING H1809 HUNT LA •
--WM L (COPE'S GRO) R805 HOWARD ST
COPE'S GROCERY (WM L COPE) 815 HOWAPO ST
COPELAN HENRY H RETO H1719 BELLEMEADE DR •
COPELANO ALBERT W (EONA C) SEC-TREAS SHELTON SHELTON & COPELANO H1468 HIGHFIELD DR
--CARL C (ALBERTA S) RETD H1959 EDGEWATER OR •
--CHARLES W (CHARLENE R) FINANCE ANALYST HONEYWELL H1306 RANCHWOOO OR •
--CLARENCE LAB D SANITATION OEPT R434 BRONSON ST
--COLIN L AGT FLA HEALTH AGCY R833 DOUGLAS AV (D)
--CONNIE STUOT RI040 AOMIRAL RD (O)
--EOGAR R (WYNNELLA S) TCHR TRINITY COLLEGE H1607 WOODRIOGE DR •
--ELLISON C (JACQUELINE A) MGP BAY CITY GAS (TAMPA FLA) H1040 AOMIRAL RO (O) •
--EVELYN G MRS BARBER TEDRICK'S BARBER SHOP R609 TURNER ST
--LERNAN (OROTHY M) PNTR H1115 BEVERLY AV NW (L)
--LULU L MRS NURSE MEASE HOSP & CLINIC H1331 MAIN ST (O) LOT 70
--MARTHA H (WIO LOYAL H) H1745 BRENTWOOO DR •
--MAYBELL PRSR MOOEL CLNS R1009½ ENGMAN ST
--WILLARD C (BLANCHE A) RETD H1164 TAYLOR AV (O) •
--WM (SHIRLEY) MACH FAIRCHILO'S H930 ORANGE VIEW DR (L)
COPENHAVER STELLA W (WID VICTOR) H216½ 20 AV SW (L)
COPENING GILES F (MARJORIE F) ENG AEROSONIC H2035 NOLAN OR (O) •
COPHER WILL R MEASE MANOR
COPIA PAUL J (MARGARET MARY) TCHR ST PATRICK'S SCH H921 7TH ST NW (L)
COPITHORNE ADELLE S (W10 HERBERT C) EMP HONEYWELL H231 CORK ST (L)
COPP GLAOYS RETO H1705 SUNSET OR •
--HARRIET S MRS H1756 BELLEAIR RO •
COPPAGE CAROLYN MRS R400 OSCEOBA INN
--TAYLOR M (CATH O) SLSMN ROOF COATING H442 HIGHLANO AV (O)
COPPER BAR DALIP O TZERAS JOSEPH CETERA(COCKTAIL LOUNGE 551 CLEARWATER PASS AV (CB)
COPPER KETTLE MRS VIOLET SAGER MGR POTTERY 14584 66TH ST N
COPPIN DORCTHY M MRS WAITRESS MAAS BROS H1024 BEVERLY AV NW (L)
--KENNETH M (GLORIA M) MECH LOKEY MTR H1525 S PRESCOTT AV •
COPRINGER FRANK O (IOA M) RETD H201 S JUPITER AV •
--IDA M MRS OFC SEC COUNTY ACCTG DEPT R201 S JUPITER AV
COPPOCK JOSEPH C OISHWASHER COLONY MARINA RESTR R603½ RAILROAO AV
COPPOLA PETER J RETO R80 WINOWARD ISLAND
--RALPH (JACQUELINE B) MACH OPR OAVID BILGORE H510 14TH AV S (SH)
COPRI TABLE PAO (WM & ROBT ROSE) FURN MFRS 37 N CLEARWATER-LARGO RD (L)
COPY CATS THE (MALCOLM M SELNER) PRNTRS 2473 E BAY DR
COQUINA APARTMENTS (MRS PATRICIA M SMITH) 692 BAY ESPLANADE (CB)
CORAGGIO FRANCIS J (OLGA K) SUPVR FAIPCHILO HILLER H2275 GLENMOOR RO N •
--FRANCIS J (BONNIE) TECH FARICHILD-HILLER H3125 SAN BERNAOINO ST •
CORAHER MARGT M MRS OFC SEC AUTOHAUS INTEPNATL R935 7TH ST NW (L)
CORAL APARTMENTS MOTEL ANDREW G SCARBOROUGH TREAS 483 EAST SHOPE OR (CB)
CORB I STANLEY H249 JASPER ST (L) LOT 75
CORBA MICHL ENG COUNTY PARK DEPT P ST PETERSBURG FLA
CORBAN JO ANN WAITRESS HEILMANS BEACHCOMBER H956 ERUCE AV (CB)
CORBEAU WM C (ELIZ V) RETD H399 E OVEPBROOK ST (L) •
CORBELL STELLA S (WIO WM G) R6 N PINE CIR (B)
CORBETT CHARLES E (MARTHA) H152 GLEN ELLEN CT
--CHARLES E PRSMN BENEKE PRINTING R2882 GULF-TO-BAY BLVO
--GENE PRES TWIN "J" INC R1570 HAVANA DR
--GLECIA J MGR TWIN O TRAILER PK H318 TWIN D TRAILER PK
--JERRY K (MARLENE D) SEC-TREAS TWAN J INC H1570 HAVANA DR •
--JIMMY G (MARTHA L) SEC TREAS TWIN "J" INC H607 N HAINES RD •
--JOHN J H1376 FAIRFIELD DR •
--JOSEPHINE CLK MEASE HOSP & CLINIC R716 WOOD ST (D)
--MARTHA T MRS TCHP PONCE DE LEON ELEM SCH R152 2882 GULF TO BAY BLVD
--PATK F (JOSEPHINE M) TRUCK DRIVER H716 WOOD ST (D) •
--ROBT M (JOSEPHINE B) H295 SUNNY GROVF
--VINCENT G STUOT R716 WOOD ST (O)
CORBETTS JCHN R (WANOA) REP TEXACO H2754 SHAOOOCK DR •
CORBIN ANN MRS PROOF OPR THIRD CITY NATL BANK R277 21ST TERRACE S E (L)
--DCYLE M STARTER PELICAN COUNTRY CLUB R9900 ULMERTON ST (L)
--LECN J (SUSIE J) MACH COACHMAN & SON H10II HALL ST
--PHYLLIS HYGIENIST HUGH FORO R TAMPA FLA
--ROY L JR (VIRGINIA A) PERSONNEL CLK WILLINGHAM-LITTLE-STONE OIV H1609 CARROLL ST •
--WALTER INSTALLER SUNSET AIP CONOITIONING R1358 CHESTERFIELO OR
CORBOY ANN (WIO JAMES) NURSE'S AIOE MORTON F PLANT HOSP H309 PINELLAS ST ART 1
CORCORAN FRANK L (MARY K) HI384 FAIRFIELO OR •
--MARY (WID GEO F) H604 PALM AV (B) •
--RICHO F R1384 FAIRFIELO DR
--WM J (AGNES M) RETO H315 S NIMBUS AV APT 315
CORDARO MARJORIE A (WIO THOS B) OISTR CLWTR SUN H971 HILLWOOD OR (O) •
CORDEK PETER P (JOY E) MFRS AGT 510 MOSS AV H510 MOSS AV •
CORDELL A H1743 PRINCE PHILIP ST
--JAMES R (ALMA C) CABLE SPLICER GENL TEL H1700 GREENLEA OR •
--JENNIE M (WID CORDELL) H1466 S JEFFERSON AV •
--NORMAN C JR (E MARGT) ELECTN AAA APPLIANCE HI608 S JEFFERSON AV •
--SARAH CASH SUPREX ORUGS
CORDEN MARY C (WID CONSTANTINE P) H14 S MERCURY AV •
--SAML P H100 S MERCURY AV •
CORDES ELEANOR A F MRS (HOUSE OF CHRISTY) R1223 TWIN LAKES TRAILER LOOGE
--HENRY A (CHARLOTTE H) RETO H235 S GARDEN CIR (B) •
--MARIE H1201 SHERIOAN RO •

Karcher Bros., Inc.
MASONRY CONTRACTORS

COMMERCIAL
INDUSTRIAL
RESIDENTIAL
U. S. Hwy. 19 N.
1 Mile North of State Hwy. 580
TEL. 733-4221

Consult the CLASSIFIED LISTS of the DIRECTORY
If You Would Find What You Wish to Buy

CLEARWATER - LARGO
REAL ESTATE
J. HOLLIS BURBANK, REALTOR
Homes, Lots, Commercial, Acreage, Waterfronts, Rentals, Income Property
Burbank Bldg., 380 N. Clearwater - Largo Rd., Largo, Fla. Phones 584-7628; Res. 584-1898

CORDINER RALPH J (GWENDOLYN) RETD H155 BAY VIEW DR (8) ●
CORDRAY ERNEST M (FRANCES E) H608 8TH AV NW (L) ●
CORDTZ HERMAN F (MILDRED L) CABT MKR HOULE INDUSTRIES (L) H83 PATRICIA AV (D) ●
--MILDRED L MRS MGR LIL GENL STORES R83 PATRICIA AV (D)
CORELL ARCHIBALD G (ELLEN S) H1749 LAKEVIEW RD ●
--FLORENCE A RETD H2057 PINE RIDGE DR ●
--GEO J (NORINE V N) RETD H807 PONCE DE LEON BLVD (8) ●
COREY EDMEE J (WID MADISON W) H717 LOUDEN AV (D) ●
--H DE WITT WHSEMN FAIRCHILD-HILLER R1540 MICHIGAN BLVD (D)
--HYMON C (VERNICE M) RETD H1540 MICHIGAN BLVD (D) ●
--JOHN A RETD H1518 TWIN LAKES TRAILER LODGE
--MARSHALL E (ORPHA I) RETD H612 8TH AV NW (L) LOT 8
CORINE'S UPHOLSTERING SHOP (MRS CORINE HENDERSON) 14414 66TH ST N
CORKE JAMES W (ANNA) RETD H1172 SUNSET POINT RD ●
CORKIN JOHN STUDT R815 JACARANDA DR (L)
--RUTH MRS OFC SEC VERNON KEISER R815 JACARANDA DR (L)
CORKINS ARTH (MARY) H1148 BELLEAIR RD ●
CORKLE JOHN W (MARGARET J) H11373 118TH PL (L) ●
CORLESS JAMES P (MARTHA E) H1012 S HILLCREST AV ●
CORLEY BRIAN L SLSMN ECKERD DOUGLAS R P O BX 141 OZONA FLA
--EDGAR (R JEAN) SLSMN HOOD'S MILK H3295 ADRIAN AV (L) ●
--R JEAN MPS OFC SEC MIDWAY GLASS CO R3295 ADRIAN AV (L)
CORLISS ARTH H (MARY J) RETD H1160 FAIRWAY DR (D) ●
--ELSIE MRS MAID ANNA GLADSTONE INC R353 MAIN ST (SH)
CORMACH ELLIOTT W (DEANNA S) H300 N SATURN AV
CORMIER DANL P (MILDRED C) H1430 REGINA DR W (L) ●
--E RICHD (LOIS F) DOORMN BELLEVIE* BILTMORE HOTEL H625 MC LENNAN ST ●
--EDW E (MARIE M) BARBER H2021 HARVARD AV (D) ●
--JOSEPH H808 E DRUID RD APT 4
CORN BARBARA MRS H1670 FRUITWOOD DR ●
--OLIN D (JACK) MGR CREDIT BUR OF CLWTR H1874 SIERRA CIR (L) ●
--RAY M (EDITH B) BRICK MASON H1556 CAROLINA AV (D) ●
CORNELISSEN ARNOLD M (MILDRED M) PNTR KARLYN L FRIEDT H2078 CAMELIA DR
--MILDRED M MRS SLSWN HALF-SIZE DRESS SHOP R2078 CAMELIA DR
CORNELIUS ALICE FAYE MRS WAITRESS KAPOK TREE H1712 EL TRINIDAD DR ●
--ARLIE B MRS X RAY TECH JOHN P LEE H558 BAYVIEW GARDENS APT 8
--ARTH J (DOROTHY J) CLK PO H1533 S JEFFERSON AV ●
--GILBERT (EDNA M) H418 HUDSON ST ●

CORNELIUS JOSEPH F (Mirth R), Pres Bank of Clearwater, 500 Cleveland st, Tel 442-6111, h114 Live Oak la (H Bl), Tel 581-3570

--MARGT H TCHR SAN JOSE ELEM SCH R1480 HIGHFIELD DR
--ROBT SHT MTL MECH COX HEATING & AIR CONDITIONING R127 FRIAR TRUCK LA (D)
CORNELL ELMER (RUTH) PNTR COUNTY BD EDUC H2017 LAKE CITRUS DR ●
--FLORENCE M (WID LEWIS M) RETD H619 3D AV NE (L) ●
--HELEN P (WID CARLTON) RETD H15 BOOTH AV APT G
--HIRAM E (ADA B) RETD H1674 N BELLEROSE DR ●
--JAMES I APPL SERVMN TECHNICAL EDUC CENTER R ST PETERSBURG FLA
--JON E (REVAE H) ENG HONEYWELL H1666 PALACE DR
--KENNETH D (HELEN M) (ANONA ELEC) H13540 WALSINGHAM RD (L) ●
--LEWIS M JR CIGAR WKR LA PRIMADORA CIGAR R619 3D AV NE (L)
--MILLICENT L (WID WM H) H802 ALAMANDA DR (L) ●
--REVAE H MRS SOCIAL WKR STATE DEPT PUB WELFARE R1666 PALACE DR
CORNER BAR (MRS JUANITA A BRUMBAUGH) TAVERN 371 MAIN ST (D)
CORNETT ALICE P (WID GARDNER) H983 ELDORADO AV (CB) ●
--ANN B MRS PROGRAM DIR YWCA R301 JASMINE WAY
--GOLDEN C (BEULAH J) CARP H308 N WASHINGTON AV ●
--JOHN A (JOANNE A) ELECTN CORNETT ELEC H401 HOBART AV ●
--SANDY HYGENTIST ROBT E HUFFER R301 JASMINE WAY
--THOS L DRFTSMN HADDOX & WATSON ARCHTS H1571½ JASMINE WAY

CORNETT
--W ENOS (ANN B) RETD H301 JASMINE WAY
CORNILLAND LARRY W (ELAINE) TCHR SAFETY HARBOR JR HI SCH H1437½ HAMLET AV
CORNING WM B (ELTA) H200 MAIN ST (D) APT 24
CORNISH ARTH R (FLORENCE M) RETD H1331 MAIN ST (D) LOT 32
--HERBERT (MAE) RETD H701 8TH AV NW (L) LOT 4
CORNS JANICE STUDT R1435 PINE BROOK DR
--JOAN W MRS OFC SEC KENNEDY JR HI SCH H1435 PINE BROOK DR ●
--MARSHALL C (ANNA M) H701 8TH AV NW (L) LOT 56
CORNWALL HOMER SHOP FORMN ADCO NEON SIGN R1859 N WASHINGTON AV
CORONADO COURT (A H KOCH) 327 CORONADO DR (CB)
CORONET APARTMENTS (MRS MARGT C SHANNON) 108 N JEFFERSON AV
CORONET KITCHENS W WALLACE DUTTON JR(CABT EQUIP 1436 GULF-TO-BAY BLVD
CORONI GRACE B MRS SEC TREAS GINO'S PIZZA RESTR H385 MANDALAY AV (CB)
CORP GEO G (DORIS E) SERV MGR A & E OFFICE EQUIP H1507 LAUREL DR ●
--ROLAND P (ILENE) RETD H812 8TH AV NW (L) LOT 27
CORPORAL ANDREW A (VIRGINIA C) RETD H1749 HUNT LA ●
CORPY FRANK EUNICE(RETD H1600 PARKSIDE DR ●
CORRADO ANTHONY J (LINDA R) USN H1328 TIOGA AV
--ANTHONY J (DOROTHY F) CARP H1120 SOUTH ST ●
CORRELL CHARLES R (BERTHA E) H1242 E IDLEWILD DR ●
--M R MRS H1747 GREENHILL DR
--RONALD S RETD H319 BAILEY ST (SH) ●
--STANLEY A (ROSIE L) CONSTN WKR H1700 TROTTER RD (L) ●
--VICLET J MRS H300 MONROE ST (D) APT 2
CORRIGAN EMMETT J (JANE C) RETD H2165 HARBOR VIEW DR (D) ●
--ROSE R1616 GULF-TO-BAY BLVD
CORRIHER LUTHER E (KATH H) WHSE SUPVR ALLEN & DEAN BONDED WHSE & TRANSFER H1109 S BETTY LA ●
CORRIKER CLARENCE E (MARGT B) CARP H907 16TH AV NW ●
CORSE FRANK (ANNA) R MEASE MANOR
CORSER GEO C (ADELAIDE E) RETD H103 PLAZA PINES TRAILER PARK
--JESSIE G MRS V-PRES SAFEWAY BROKERS R INDIAN ROCKS BEACH FLA
CORSO CHARLES (KATH) RETD H2302 NASH ST ●
CORSON HOMER L (DONNA) WHSEMN ELI WITT H1819 PASADENA DR (D) ●
CORSONES JEAN N MRS H765 ELDORADO AV (CB)
--ODA WAITRESS HEILMAN'S BEACHCOMBER R765 ELDORADO AV (CB)
CORT MARGT M MRS OFC SEC SPERRY RAND R2213 VICTORY AV (L)
CORTESE CYNTHIA A STUDT R1727 TOWNSEND ST
--FREDERICK J (PATRICIA A) ASST MGR ECKERD'S H1727 TOWNSEND ST ●
--PATRICIA A MRS CREDIT CLK MAAS BROS R1727 TOWNSEND ST
CORTESSIS MANUEL J EMP STATE RD DERT R TARPON SPRINGS FLA
--MARY J (WID JOHN) H961 MANDALAY AV (CB) ●
CORTEZ LUCILLE M (WID LOUIS) H1014 MAGNOLIA DR ●
--VINCENT S (MILDRED L) RETD H3199 HUNTINGTON DR N (L) ●
CORTIS OLIVE E H212 PARKWOOD ESTATES
CORWIN RAYMOND W (RUTH B) RETD H404 HARBOR VIEW LA (L) ●
--RICHD W (LOIS C) ENG SPERRY RAND H1463 HIGHFIELD DR ●
--THEO L (WINIFRED J) H121 TOWN & CTRY MBL HM PK (L)
CORY ALBERT A (ALIDA M) RETD H218 HARBOR VIEW LA (L) ●
--HALSEY D (ELSIE L) RETD H1264 FRUITLAND AV ●
--PAUL H1429 LAURA ST APT F
--PAUL BUSINESS ADMN ST PETE JR COLLEGE R WINTER HAVEN FLA
CORYEA GUY F (JESSIE M) PNTR H610 10TH ST NW (L) ●
CORYELL RICHD W (TETULA M) COMP CLWTR SUN H1361 S WASHINGTON AV
CORZETTO MILDRED A MRS OFC SEC CITY MGR R U S HWY 19 RT 2 BOX 784
COSBY A DOUGLAS STUDT H1381 S GREENWOOD AV
--ANNE R (WID ARTH B) (BAY ROYAL APTS) H647 BAY ESPLANADE (CB) ●
--DENNIS (NORMA M) PHOTO FNSHR ECKERD'S H1409 DE LEON ST
--EARL F (ROBERTA E) RETD H1930 GEORGIANNA ST (L) APT 7
--EVA M (WID JOHN I) H132 4TH AV S (SH) ●

DOUGLAS Manufacturing

ESTABLISHED 1948

AWNINGS — SCREEN ENCLOSURES — JALOUSIES — MIRRORS

1115 CLEVELAND ST., CLEARWATER **PHONE 442-3158**

COSBY

--NORMA M MRS CASH PUBLIX MKT R1409 DELSON ST
COSEGLIA JOSEPH E (FLORENCE B) H2126 COLLEGE DR ●
COSGROVE FLORENCE E R955 BAY ESPLANADE (CB)
--JOHN C (FLORENCE M) H955 BAY ESPLANADE (CB) ●
COSILMON WM (FREDEL) RETD H24 MEADOW LARK LA RT 27
COSNER FRANCIS J (VIRGINIA G) SUPVR FAIRCHILD HILLARD H1350 MARJOHN ST ●
--JOE STUDT R1350 MARJOHN ST
COSSABOON ANNA M (WID CHARLES P) H102 COE RD (B)
COSTA BERNICE M MRS EMP SPERRY RAND H944 KEENE RD (L) ●
--JOHN (PENNY) OPR PHILLIPS COIFFURES H1377 PINE BROOK DR
--JOSEPH J (MARTHA) SLSMN ORKIN EXTERMINATING CO H1773 LONDON LA ●
--VINCENT J R944 KEENE RD (L)
COSTANZO PASQUALE (MARY ANN) ROOFER DEAN ROOFING & SHT MTL H1515 ARDEN AV ●
--PASQUALE (MARYANNE) ROOFER DEAN ROOFING & SHT MTL R208 BRIGHTWATER DR
COSTELLO CHARLES (MARIE) RETD H1316 SUNSET POINT RD
--ELSIE C (WID JOSEPH) NURSE COUNTY HEALTH DEPT H1515 CHANDLER ST ●
--JAMES P (COSTELLO SHOES) H1460½ PIERCE ST
--LOUISE MRS WINTER RES H67 TRAILER CITY
COSTELLO SHOES (JAMES P COSTELLO) 629 CLEVELAND ST
COSTIGAN RUTH H6108 OAK AV
COSTINE JAMES O (EVELYN L) DRIVER CLWTR REFUSE DEPT H1335 S GREENWOOD AV ●
--SUE SPRAYER GAY PRODUCTS R1335 S GREENWOOD AV
COSTLEY KENNETH R (PRUDENCE R) OFC MGR SENTRY INS H1864 BUGLE LA ●
COSTLOW JAMES R (ZELDA J) RETD H REAR 706 10TH AV SW (L) ●
COSTON EUNICE L (WID JACK D) CLK CITY FINANCE DEPT H1508 TILLEY AV ●
COSTRINI ANTHONY V (LILLIAN E) CASH SEASPIRE RESTR H1684 FORTUNE DR ●
COSTY HENRY L (DOROTHY E) CUSTON CLWTR HI SCH H1605 SHERWOOD ST ●
COTE AGNES (WID ARTH) H245 PLAZA PINES TRAILER PARK
--ARTH H (BERTHE F) PRES ART-COTE DECORATIVE FABRICS R2265 BELLAIRE RD
--BERTHE F MRS V-PRES ART-COTE DECORATIVE FABRICS R2265 BELLEAIR RD
--CHARLES E (BEATRICE W) CARP H1352 JEFFORDS ST ●
--JOHN L (EVELYN H) H11 HIBISCUS RD (B) ●
--LUCIEN J (DORIS M) MECH DEAN ROOFING & SHT MTL H118 CRANE RD ●
--MALCOLM K (SARAH A) SUPVR PINELLAS LBR H2166 TEMPLE TER ●
COTHRAN WM N (JANET B) ENG HONEYWELL H4547 CLEARWATER HARBOR DR (L) ●
COTHRELL GEO C (ROXELLA M) RETD H980 7TH ST NW (L) LOT 80
--GEO E (GLADYS M) MECH WM H INSCO AUTO SALES H404½ PENNSYLVANIA AV
COTHRON LEON A (BERNICE M) CARP H1231 BASS BLVD (D) ●
COTIS STELLA C OFC SEC COUNTY WATER SYS R TARPON SPRINGS FLA
COTRAEL DOROTHY B NURSE 238 S GARDEN CIR (D) H238 S GARDEN CIR (D) ●
COTTAGE COURT MOTEL (ELMER G FERNALD) 1307 CLEVELAND ST
COTTENIER MICHL F USAF R1135B 122D TER N (L)
--PAUL F (ANNA H) MAIL HNDLR PO H1135B 122D TER N (L) ●
--PAUL J (JEAN M) RODMN COUNTY ENG DEPT H1001½ 4TH AV NW (L)
COTTER ARTH P (MILDRED) H2679 E ST JOSEPH DR (D) APTA
--EVA A H610 OAK AV
--FLORENCE C MRS OFC SEC GENL ELEC H1712 OWEN DR ●
--ROBT M (ETHEL R) H1356 OVERLEA ST ●
--ROBT R (MARY L) (ROBT R COTTER CO) H1534 LEVERN ST ●
COTTER ROBT R CO (ROBT R COTTER) MFR AGT 1171D CLEVELAND ST
COTTER ROBT W STUDT R1534 LEVERN ST
--RUTH M MRS SLSWN HB11 15TH AV NW (L) ●
--VERA M (WID DANL F) RETD H735 LAKESIDE PARK
COTTINGHAM KENNETH (DORIS) MGR KEN'S SINCLAIR SERV HB08 KAKUSHA MOBL PK
--KENNETH MGR KEN'S SINCLAIR SERV R1654 CLEARWATER-LARGO RD
COTTLE W M WINTER RES H416 N MISSOURI AV ●
COTTON AGNES MRS H614 WOODROW AV NW (L)
--ALEX (CHRISTINE A) RETD H241 CORK ST (L) ●

COTTON

--CALLIE J (WID WILBURN M) DRAPERIES 1612 S LADY MARY DR H1612 S LADY MARY DR ●
--CECIL C (BAMA J) CONSTN WKR H1116 JASPER ST ●
--EDNA T MRS TCHR RIDGECREST ELEM SCH P ST PETERSBURG FLA
--HARRY (JESSIE) KITCHEN HLPR DREW HILL NURSING HOME H1627 N MADISON AV
--HENRY BUSMN MAAS BROS R909 ENGMAN ST
--J BRINK RETD R1630 S EVERGREEN AV
--LARRY J (ANNA B) TCHR DUNEDIN COMPREHEN HI SCH H1176 JACKSON RD ●
--LILLIE B MRS MAID H909 ENGMAN ST ●
--LINA STUDT R1116 JASPER ST
COTTON PATCH INC MPS B L CATERER PRES MRS S V COMPTON V-PRES H J CATERER SEC-TREAS DRY GOODS 949 HIGHLAND AV (D)
COTTON PAUL R (MARION) H208 PARKWOOD ESTATES
COTTONIER SOPHIE MRS H701 8TH AV NW (L) LOT 31
COTTRELL EDW B (NINA G) ASST TO DEAN ST PETERSBURG JR COLLEGE H1300 LYNN AV ●
--HARRY H (MILDRED A) CARP H444 4TH ST NW (L) ●
--JAMES H (CHRISTINE) FIREFIGHTER CITY FIRE DEPT H1561 YOUNG AV
--LESLIE E (FLORENCE E) GOLF PRO H1351 PINELLAS RD (B) ●
--NELSON F (CAROLYN A) MGR SILVERCREST TRAILER PARK H28 SILVERCREST TRAILR PK (L)
--NINA R TCHR IN CHGE FIRST CHRISTIAN CH KINDERGARTEN R1300 LYNN
--RICHD STUDT R159 BELTREES ST (D)
--ROBT C (CAROL A) APPR MOSS FUNERAL HOME (D) H1511 MURRAY AV ●
--STEPH STUDT RB94 JOAN ST (D)
--WALTER L (PATRICIA B) SERVMN HALE CO H522A 4TH ST NW (L)
--WARREN C (VICTORINE R) WHSEMN DONALD ROEBLING EST H1569 S JEFFERSON AV ●
COTTRILL ROY E (METTA I) H124 HILLCREST MOBL HOME PARK
COTTS CLIFFORD H (PATRICIA B) H205 ROSERY RD (B) ●
COUBROUGH ANDREW (J ARLETTA) RETD H1101 VICTORIA DR (D) APT 7
COUCH CALLIE W MRS SECTIONIZER MARSHALL'S RB49 BRUCE AV
--CAROL A MRS DENTAL ASST JAY KAY R1377 S GREENWOOD AV
--CARRIE L H2257 GRANGER DR ●
--CLIFFORD W (DARLENE) MGR HARRIS PAINT CENTER P ST PETERSBURG FLA
--FRANK L (LEONA) H613 SOU COMFORT MOBILE VIL
--HELLYN F BKPR LARGO SR HI SCH H2257 GRANGER DR
--JOSEPH H JR (KATHRYN MW) ELECTRNIC TECH H164 BAYWOOD AV ●
--KATHRYN NURSE CHRIST SHUTTLEWORTH & TENCH R164 BAYWOOD AV
--LENA D (WID ELBERT L) R37 GARDENIA ST (CB)
--MARK R (CALLIE W) BOAT CHARTERING CLWTR MARINA H849 BRUCE AV (CB) ●
--RICHD M (KATH) OSTEO 11983 INDIAN ROCKS RD (L) H1414B JOSEPHINE RD (L) ●
--WALTER R (CAROL) SERVMN ORKIN EXTERMINATING H1377 S GREENWOOD AV
COUDRAY EMILY HB16 PINELLAS ST
COUEY DEAN (ICY M) (COUEY'S TRUCK & TRACTOR SERV) H17 DOGWOOD DR ●
COUEY I M SECRETARIAL SERVICE (MPS ICY M COUEY) 2051 STATE RD 580
COUEY'S TRUCK & TRACTOR SERVICE (DEAN COUEY) 2051 STATE RD 580
COUGHLAN EDITH RETD R530 ROGERS ST APT 1
COUGHLIN GRACE M MRS DEP COUNTY SUPVR OF REGISTRATION H1383 CRESCENT DR (L) ●
--MILDRED J (WID MARTIN) R1383 CRESCENT DR (L)
COUILLARD MABELLE MRS H621 STREMMA RD NW (L) LOT 13
COULBERN I B H317 N LINCOLN AV
--IVAN (ELNORE K) BARTNDR STATE LIQUORS H128 N FT HARRISON AV APT 1
--W DONALD (JOSEPHINE) H614 WOODROW AV NW (L)
COULDREN VIRGINIA W (WID JOHN) NURSE VISITING NURSE ASSN H1622 SCOTT ST ●
COULSTON DONALD W (DORIS J) H1415 RIDGE AV ●
COULTER HAROLD RETD H321 DONOVAN'S TRAILER PARK
--HELEN C MRS H608 BAYVIEW GARDENS APT B
--JOHN (MARY) RETD H BX650 ROOSEVELT BLVD
--JOSEPH E (SOPHIE) H200 N BETTY LA APT 2F ●
COULTIER JOSEPH J (GERTRUDE B) RETD H1736 EATON DR ●
COULTRY HATTIE (WID WM J) H445 GARDENIA ST (B) ●
COUMES WM (ETHEL) RETD H1812 BEVERLY CIR ●
COUNTRY CLUB APARTMENTS REV EUG C CHASTAIN(127 N LINCOLN AV

BUD'S ELECTRIC MOTOR SERVICE

Motors

FACTORY AUTHORIZED SALES and SERVICE

- Wagner Motors
- Emerson Motors
- Marathon Motors
- A.O. Smith Motors
- F & W Pumps
- Bar-Brook Fans
- U.S. Seals
- Century Electric

405 S. MISSOURI AV.
TEL. 446-3130
RES. TEL. 584-5541

Where to Buy?

Consult the Classified Business Lists In This Directory

CLEARWATER BEACH HOTEL

OPEN YEAR ROUND - COLOR TELEVISION - PRIVATE BEACH
AIR CONDITIONED ROOMS and APARTMENTS - AMERICAN and EUROPEAN PLAN

500 Mandalay Av., Clearwater Beach **Tel. 446-2354**

COUNTRY CLUB TERRACE APARTMENTS ALF F MC COWN MGR 13SS DREW ST
COUNTRY CORNER THE (MRS MILDRED M CARPETA) GRO 1906 US HIGHWAY 19 N
COUNTRY COUSIN EGG RANCH (ROBT O & ARLENE E DENNEY) 1807 S HIGHLAND AV
COUNTRY PARK THE (FREDK G MATTSON) TRAILER PK 2331 BELLEAIR RD
COUNTRYMAN HAROLD F (MADELINE M) (BAY RIVER EQUIP) H12249 14STH ST N (L) ●
--JAMES H DRIVER ORANGE LAKE DRUGS R12249 145TH ST N (L)
--KAY ELLEN NURSE R12249 14STH ST N (L)
--ROBT J MUSICIAN R12249 145TH ST N (L)
COUNTS ALVENA L (WID ANDREW B) H1712 E BAY DR (L) ●
COUNTY COURT HOUSE 324 S FT HARRISON AV
COUNTY FAIR GROUNDS 105 E BAY DR (L)

COUNTY OFFICES (See Pinellas—County Of)

COUNTY RIDGE CREST PARK 12101 ULMERTON RD (L)
COUNTY SCHOOL ADMINISTRATION BUILDING 1960 E DRUID RD
COUNTY TAYLOR PARK 1100 8TH AV SW (L)
COUPART BERNARD T (MILDRED C) H509 N MARS AV ●
COUPE GEO H (JANICE E) OSTEO 1320 S BELCHER RD H1876 BRENTWOOD DR ●
COUPER MARGT C (WID GEO M) H1538 BONAIR ST ●
COURCH ELMER W (LOUILLE L) RETD H45 ACACIA ST (CB) ●
COURNOYER FRED T (VIRGINIA E) DENTIST 11 N JEFFERSON AV H222 EDGEWOOD AV ●
--JAMES F STUDT R222 EDGEWOOD AV
--KATH M (WID ALF G) H721 SHADY LA ●
--SHARON STUDT R222 EDGEWOOD AV
COURSER BEVERLY STUDT R2007 KENMORE DR
--MALCOLM W (RUTH A) H2007 KENMORE DR ●
--WM D STUDT R2007 KENMORE DR
COURSON DAVID CLK PUBLIX R1525 21ST ST SW (L)
--EUG W ATNDT CITY SEWAGE TREATMENT PLANTS R628 WILKIE (D)
--HOMER L WHSEMN ELI WITT CIGAR R1819 PASADENA DR (D)
--MICHL DIETARY WKR MEASE HOSP & CLINIC R1819 PASADENA DR
COURT APARTMENTS 410 HAVEN ST
COURT CENTER BUILDING THE 811 COURT ST
COURT CHARLES F (PHYLLIS W) TECH ATON MUSIC H1100 ROBMAR RD (D) ●
COURT SOD (EARL KEEL JR RALPH T FREGA) 1825 US HIGHWAY 19 N
COURT SQUARE AUTO PARTS INC ALF MACINA PRES JOHN A FOLLO V-PRES 640 COURT ST
COURT SQUARE BUILDING 606 COURT ST
COURT STREET ANTIQUE STAMP & COIN SHOP (CARL J KISH) 1250 COURT ST
COURT STREET SIGN SHOP (JOSEPH J GIBBAS) 1221 COURT ST
COURT WM (ELIZ M) RETD H1642 CAMBRIDGE DR ●
COURTAWAY ROBT M (WALSA R) RETD H1681 HARMONY DR ●
COURTER C L H KAPOK TRAILER PK LOT 236
COURTESY CORNER SUNDRIES (MRS ELVA G KANGAS) CONFY 1901 DOUGLAS AV
COURTNEY ALEX H (EVA) RETD H221 CLEARWATER TRAILER CT
--DAVID W (MARVEEN) SLSMN BROOKING FORD TRACTOR H6250 ROOSEVELT BLVD
--HOWARD W (ALMA B) FINANCIAL SEC H409 N HIGHLAND AV ●
--JOHN A (ETTA M) PLMB PLMB BY PECK OF CLWTR H107 4TH AV NW (L)
--RANDOLPH (BERTHA B) FRUIT PICKER H1025 DOUGLAS AV (D) ●
--THOS (MOHALA M) H102 CRANE RD ●
COURTRIGHT DUDLEY C (RUTH W) RETD H1574 ELIZABETH LA ●
--EMMA B RETD H144 VALENCIA DR (D) ●
--FRED V (DIXIE I) ENG APPRAISER HUNNICUTT & ASSOC H2095 BROADWAY ●
COUSINEAU BONNIE B MRS WAITRESS FLAMING SWORD H3487 BEGONIA PL (L) ●
COUSINS LEONARD (ETHEL B) RETD H2084 INDIGO CT ●
--PAUL INS AGT H175 BRIGHTWATER DR (CB) APT 12
COUSLEY ANNA L MRS CLK COUNTY TAX ASSESSOR R ST PETERSBURG FLA
--WM J (ANNA L) APPRAISER COUNTY TAX ASSESSOR R ST PETERSBURG FLA
COUTRE FRED W (MURIEL W) RETD H1721 SOUTHVIEW RD (L) ●
--KENNETH J (MARY E) (MARY ELLEN APTS) H1329 S MICHIGAN AV ●
COUTS ERMA L MRS CLK SUNCOAST HOSP R970 20TH ST SW (L)

COUTS

--ROBERT E (ERMA L) SLSMN CENTURY SOFT WATER H970 20TH ST SW (L) ●
COUTURE WALTER H PHYS S27 S PAULA DR (D) R OZONA FLA
COUVARD ALBERT H H107 TOWN & CTRY MBL HM PK (L)
COVAL NATHL H (BEULAH M) (ROYAL CANADIAN MOTEL) H649 MANDALAY AV (CB) ●
COVAR JOSEPH (KAY) RETD H105 SOU COMFORT MOBILE VIL
COVE APARTMENTS THE WARPEN A WRIGHT 625 BAY ESPLANADE (CB)
COVELL ALICE M (WID LEWIS H) H1230 4TH ST S (SH) ●
--BENJ (HELEN) R411 HAMILTON CRESCENT
--HARRY W (TENNIE M) RETD H1013 BEVERLY AV NW (L) ●
--RICHD L ASST CHEF EAST BAY COUNTRY CLUB R1013 BEVERLY AV NW (L)
COVER GLENN A (PATPICIA M) ACCT DESERT RANCH MOTEL H1352 MARY L RD
--J WM (BETTY N) RETD H608 GLEN OAK AV ●
--VICKI G STUDT R1352 MARY L RD
--W EARLE (HATTIE) RETD H BX456 ROOSEVELT BLVD
COVERSTON HAROLD G (SOPHIA A) RETD H2240 LANAI AV (BB) ●
COVERT ANNA O MRS H120 TWIN LAKES TRAILER LODGE
COVERT APARTMENTS J (DENVER STEWART) 1447 GULF-TO-BAY BLVD
COVERT ARTH J (HAZEL B) H501 MANDALAY AV (CB) APT A16
--GORDON R (CHARLOTTE) RETD H2486 BAYWOOD DR E (D)
--MERRILL R STUDT R423 2D ST N (SH)
--WM H REV (ETHYL L) PASTOR FIRST METH CH OF SH H423 2D ST N (SH)
COVEY ICY M MRS (I M COVEY'S SECRETARIAL SERV) R17 DOGWOOD DR
--JAMES H (CATH M) RETD H1447 AMBASSADOR DR ●
--RILEY E (PAULINE) RETD H1114 BEVERLY AV NW (L) ●
COVINGTON ALCIE MRS MAID H GREENWOOD APARTMENTS APT 2
COVISH PAUL (JO ANN) (SUNSET PINES MOTEL) H1800 N FT HARRISON AV ●
COWAN JAMES W (ELLEN F) RETD H2275 BEN HOGAN DR (D) ●
--LLOYD E (ETHEL) RETD R BX756 US HWY 19 N
--STEPH RETD H1209A N OSCEOLA AV
COWARD JOHN F (HELEN H) (LEATHER CRAFT HOBBY SHOP) H518 S FT HARRISON AV
COWART ANNIE MRS H1000 ENGMAN ST
--E GRACE TCHR MISSOURI AV BAPT CH KINDERGARTEN R1214 DAVIS RD (D)
--EDDIE L (JUANITA) PLSTR H1002B ENGMAN ST
--JAMES L (LUCILLE) CONSTN WKR ROBT H DUNN PLASTERING H1160 WOODLAWN ST ●
--JAMES O (DEBBIE M) PLSTR LEON DASH PLSTR H1154 WOODLAWN ST ●
--KATIE E MAID H446 JACKSON ST (D)
COWDRICK HARPY E (MERLE H) H1825 STANCEL DR ●
COWELL ELIZ G (WID ROLAND A) H1486 DE LEON ST
--HARRIETT E (WID MICHL A) RETD H1130 COMMODORE ST ●
COWEN JAY TCHR SOUTH WARD ELEM SCH R223 ISLAND WAY
--JOHN E (JAY A) RETD H223 ISLAND WAY APT 709
--TRACY (MARION F) SLSMN PRINTC TAPE H605 GARDENIA ST (B) ●
COWIN ROBT P (CLARA E) RETD H1257 DREW ST APT 10
COWING JOHN T (MABEL A) MGR LUNA LODGE R308 N OSCEOLA AV APT 3
COWINS DE WITT M (SUSIE P) RETD H1426 DEXTER DR ●
COWLBECK EARL (JESSIE M) RETD H1035 CONANT AV (SH) ●
--WM G (ESTHER F) DESIGNER H IRWIN ST (SH) ●
COWLES CLIFFORD L (HELEN) H880 MANDALAY AV (CB) APT 944
--ELSIE J (WID THOS) H1850 STEVENSON AV ●
--LILLIAN M (WID CHARLES E) RETD H111 S OPION AV ●
--MARGT E (THE SAND BOX) H504 N OSCEOLA AV APT 6
COWLEY JANE T MRS OFC SEC THOMPSON & MORITZ R1656 GROVE
--LORENA B (WID GEO C) RETD H401 2D AV NE (L) ●
--MURIEL MRS NURSE SUNCOAST HOSP H434 PINELLAS ST ART 1
--WM H (JANE T) BLDG CONTR H1656 GROVE ST ●
COWOOD EDWIN LNDRY OPR MAC DILL FIELD H1120 MARINE ST
--EDWIN F SHT MTL APPR R1120 MARINE ST
COWPERTHWAITE JOHN M (ANNA A) H1279 BERMUDA ST ●
COWPERTHWAITE FREDA N (WID EVERETT L) H1716 SHERWOOD ST ●
COX SEE ALSO COXE
--ANN C STUDT R2240 HABERSHAM DR
--CATH (WID JOHN) R224B HABERSHAM DR

VINDER, INC. - Realtor

HARBOR BLUFFS BRANCH
260 N. INDIAN ROCKS RD.
LARGO, FLORIDA 33540
TELEPHONE 584-2117

PHONE 442-4186
413 CLEVELAND STREET
CLEARWATER, FLORIDA 33515

DUNEDIN BRANCH
1301 BAYSHORE BOULEVARD
DUNEDIN, FLORIDA 33528
TELEPHONE 733-3134

MLS

COX CLEANERS & LAUNDRY (HAROLD R COX) 855 MAIN ST (SH)
COX CLYDE (LETHA) RETD H104 1ST ST (ALCOVE TRLR PK)
--CORINNE C MRS SLSWN CLWTR LARGO REAL EST R1996 STANTON AV
--CRAWFORD (FAYE C) RETD H12053 144TH LA N (L) •
--DALE E (MARY) SLSMN LARRY DEMMETT H1437 CARLOS AV •
--DONALD E (LOIS M) PLMB JOHN'S PLMB H1341 OVERLEA ST •
--DONALD S (EDNA G) H3139 PARKWAY DR •
--DUBBS R (ELLEN C) RETD H155 ROYAL PALM DR (L) •
--EDGAR B (CAROL V) PRES CREDIT BUR FOR PINELLAS COUNTY H55 DIANE DR (D) •
--EDW (MARY E) GARBAGE COLLR LARGO PUB WKS DEPT H417 4TH ST NW (L)
--EMALINE ASSOC DIR PINELLAS UNITED FUND
--ESSIE (WID WILLARD) R417 4TH ST NW (L)
--ESTER MRS MAID H702 NICHOLSON ST
COX FIFTY MINUTE CLEANERS FRANK C FAILLA PRES CLNS 200 MAIN ST (SH)
COX FLORENCE MRS ASSOC R M COX & ASSOC R RT I BX 86A PALM HARBOR FLA
--FORREST G (MILDRED E) MGR L C CASSIDY & SONS H804 S DUNCAN AV •
--FRED M (L SARAH) CONSTN WKR H279B WHITNEY RD
--G W (SADIE V) CARRIER PO H215 N GREENWOOD AV •
--GAYLE (MARLENE) BLDR H72 LEXINGTON DR (D)
--GLEN RETD H1159 N CLEARWATER-LARGO RD (L) COTTAGE 4
--GLEN H RETD H614 WOODROW AV NW (L)
--HAROLD R (RACHEL M) (COX CLNS & LNDRY) H2237 BELLEAIR RD •
--HARRY (HILDA M) H348 BARBARA CIR (B) •

COX HEATING & AIR CONDITIONING INC, William B Cox Pres, Mrs Helen O Cox Sec-Treas, Residential, Commercial and Industrial, Gutters, Downspouts, Sheet Metal Work, 319 S Greenwood av, Tel 446-0888

COX HELEN O MRS SEC-TREAS COX HEATING & AIR CONDITIONING R1209 RIDGE AV
--HENRY L (JOSEPHINE H) RETD H31 ISLAND WAY APT 1104 •
--HENRY R (OSIE T) PNTR H606 BELLEVIEW BLVD •
--HERBERT A JR (MARY D) RETD H2240 HABERSHAM DR •
--HERBERT A III R2240 HABERSHAM DR
--HOWARD J (NORMA F) (GOLDEN BEACH APTS) H219 GULF VIEW BLVD (CB) •
--JAMES O III STUDT R1007 DREW ST
--JAMES R (CORINNE C) CONSTN ENG H1996 STANTON AV (L) •
--JESSE STUDT R215 N GREENWOOD AV
--JESSE A (DORIS) RETD H1026½ CLEVELAND ST •
--JESSE H JR (DORIS E) SWTCHMN GENL TEL H1364 S MICHIGAN AV •
--JOHN CUSTDN LARGO PUB WKS DEPT R1654 CLTWR-LARGO RD (L)
--JOHN (MARY E) RETD H2136 CUNNINGHAM DR •
--JOHN (MARION) RETD H210 KAKUSHA MOBL PK
--JOHN B (ELIZ R) (MICRO TECK) H2280 LAGOON DR (D) •
--JOHN H OFC MGR BEAM LAMP R SEMINOLE FLA
--JOSEPH B (ANNIE M) RETD H1734 FULTON AV •
--JULIA E (WID CARLTON F) H819 BAY ESPLANADE (CB) •
--JUNE ASST TINY TOTS PRIVATE SCH R13548 BELLWOOD AV (L)
--KENNETH L RETD H22F BAYVIEW GARDENS APT F
--LOUIS CONSTN WKR R915 ENGMAN ST
--LOUISE E MRS RETD H BX650 ROOSEVELT BLVD
--LOWELL M (ROSE M) ATNOT HUMBLE SERV STA H402 MARSHALL ST
--MARION MRS SUPVR CITY OF ST PETERSBURG WELCOME STA R ST PETERSBURG FLA
--MARY K (WID JAMES O) CAFETERIA MGR SKYCREST ELEM SCH H1007 DREW ST
--MILDRED E MRS SEC L C CASSIDY & SONS RB04 S DUNCAN AV
--OLIVER S (LILLIAN F) RETD H130 12TH AV N (SH) •
--R E WINTER RES H1840 FLORA LA •
COX R M & ASSOCIATES (ROBT M COX) MFRS REP 14 BIRDIE CIR (D)
COX RACHEL M MRS ASST MGR COX CHLEANERS & LAUNDRY R2237 BELLEAIR RD
--REGINALD A RETD H19 LAMP LITER MOBILE CT (L)
--REX G (GRACE W) RETD H1274 ROBIN HOOD LA (D) •
--ROBT L (THERSA M) MASON H2713 STATE RD 590 (SH)
--ROBT M (FLORENCE O) (R M COX & ASSOCS) H14 BIRDIE CIR (D) •
--SEYMORE RETD H1255 I319 21ST ST S W (L)
--THOS G (ELEANOR G) MACH AMP INC H105 N METEOR AV
--THOS L (DELANA M) TECH HONEYWELL H13492 CROFT DR (L) •

COX
--VINCENT (ELLEN T) H827 4TH AV NW (L) •
--WAYNE B (JESSIE H) H120 PLAZA PINES TRAILER PARK
--WM DRIVER MOSS FUNERAL HOME & CREMATORIUM R ST PETERSBURG FLA
--WM A (MAE S) RETD H143B TURNER ST •
--WM B (HELEN O) PRES COX HEATING & AIR CONDITIONING H1209 RIDGE AV •
--WM B STUDT R55 DIANE DR (D)
--WM E (BARBARA) RETD H343 BOULEVARD TRAILER PARK
--WM E (BERD) EMP STATE RD DEPT R ST PETERSBURG FLA
--WM L (CAROL L) SERVMN NATL CASH REGISTER H7149 DARIEN WAY •
--WINFRED W (MARIE C) H1736 E DRUID RD •
COXE EDNA M MRS SLSMN ALL AREA REALTY R1204 PINE AV NW (L)
--EDW L (EDNA) H1204 PINE AV (L) •
--LEONARD G (IDA) RETD H1000 8TH AV NW (L)
COXWELL W FOSTER (HATTIE L) FIREFIGHT CITY FIRE DEPT H1114 NEW YORK AV (D) •
COY FLEMING H (NELL S) RETD H232B HARN BLVD •
--HARVEY (ROSALIND) H2766 US HWY 19 N
--MARGT F (WID HARRY) H1353 CAMBRIDGE DR •
--S ANITA (WID PAUL C) RETD H1084 JACKMAR RD (D) •
COYE RUTH M (WID MONROE A) TCHR ANONA ELEM SCH H308 BARBARA CIR (B) •
COYLE HOWARD V (JOSEPHINE B) RETD H5349 EAST LAKE DR (L) •
--IRENE MRS R1927 WHITNEY RD
--JOHN (EMMA) RETD H305 SOU COMFORT MOBILE VIL
--PHILIP (ALICE) H81B TWIN LAKES TRAILER LODGE
COYNE THOS F RETD H1470 S MISSOURI AV •
COZAD BEATRICE H MRS H2026 PINECREST WAY •
--C WALD (ADA B) H312 PARKWOOD ESTATES
COZART ARON B (MILDRED M) ENG HONEYWELL H1506 PICARDY CIR •
COZY CORNER COURT (IRVING O & MRS E L MITTHUN) TRAILER PK 906 10TH ST NW (L)
CRABER IDA (WID HARVEY) H416½ 7TH AV NE (L)
CRABTREE ALBERT (MOZELLE D) RETD H209 S CIRUS AV •
--D DE WITT (E RUTH) RETD H506 SOUTH GATE MOBL HOME PARK
--HUBERT D (AUDREY D) ENG W A Z E RADIO R TAMPA FLA
--ROBT J (BERTHA I) H2720 MORNINGSIDE DR (C) •
CRACOLICI THOS TECH ELECTROMAGNETIC INDUSTRIES H1357 SANDY LA •
CRACRAFT EUG M (MARJORIE M) SUPVR CALVERT FIRE INS H1401 ROSE ST •
CRADICK ESTIL G JR (ROSEMARY P) EMP POST PUBL H950 PARKWOOD DR (D) •
--ROSEMARY P MRS SLSMN ST PETE TIMES P950 PARKWOOD DR (D)
CRAEHN DOMINICK M (ANNA D) H407 N OSCEOLA AV APT 4
CRAFT ARTH B (GAIL N) EMP SPERRY MICROWAVE H2711 TERRACE DR •
CRAFT CENTER JAMES CARDELL DIR HOBBIES 953 LAURA ST
CRAFT DAVID C (JENNIE B) MECH TARPON SPRINGS CHEVROLET(TARPON SPRINGS FLA) H1242 BERMUDA ST •
--DONALD E (LORENE) SERVMN FIRSTONE STORES H2579 BERMUDA ST •
--ELWOOD G (IRENE W) RETD H1417 VIEWTOP DR •
--HOMER J (CLARA) RETD H646 LEXINGTON ST (D)
--JOSEPH H118B BROWNELL ST •
--JULIAN L (CAROL) V-PRES ECKERD DRUGS P BRANDON FLA
CRAFTON MARIE (WID FREDERIC E) H1439 JASMINE WAY •
--MARIE L MRS ASST MGR COLONY SHOPS R1439 JASMINE
CRAFTS JOHN O (NANCY F) RETD H1709 SUNSET DR •
CRAGG EDW J (BETTY R) AIDE VETS ADMN HOSP H1093 SOUSA DR (L) •
--RUSSELL J (OPAL A) RETD H1125 SOUSA DR (L) •
CRAGIN HENRY P (MARIE) H223 ISLAND WAY APT 409
--JOSEPH C (MARGT L) H1401 MAGNOLIA DR •
CRAIG ALF E (ARLENE) RETD H1224 HILLCREST MOBL HOME PARK •
--ALICE H MRS TCHR SAN JOSE ELEM SCH H1405 MURRAY AV •
--CANDACE J STUDT R905 WOODLEY RD
--CATH MRS (CATHY'S BEAUTY SALON) R12300 SEMINOLE BLVD
--DEBORAH F1224 N KIMONA DR
--E JANE MRS OFC SEC CLWTR PERSONNEL DIR R905 WOODLEY RD
--ESTELLE L MRS V-PRES ON THE BALL SPRAY SERV R2137 RIVERIA
--GARTH W (ESTELLE L) SEC-TREAS ON THE BALL SPRAY SERV H2137 RIVIERA DR •
--GLADYS M RETD R1749 SHARONDALE DR
--HAROLD E (NONA F) RETD H1175 FAIRWAY DR (D) •
--HARRY W (MILDRED G) RETD H3193 ROSEMARY DR (L) •
--HERBERT C (IRMA H) RETD H3538 SHADY BLUFF DR (L) •

Kay's

MATERNITY AND INFANTS WEAR

Complete Line of Maternity Wear and Shower Gifts

304 N. FORT HARRISON AVE.

TEL. 442-3368

Who Sells It?

Is Answered by the Classified Business Lists In this Directory

CHESNUT & CHESNUT
The Man with the Plan
INSURORS 422 CLEVELAND PHONE 446-9125 REALTORS

CRAIG
--IDA M (WID ROBT T) RETD HI749 SHARONDALE DR ●
--JOHN J (E JANE) FORMN ARROW MACHY H905 WOODLEY RD
--JOSEPH H (FRANCES I) RETD H690 SAN SALVADORE DR (D) ●
--LEWIS T (EDNA S) RETD HI217 CLAIRE DR ●
--LILLIAN MRS HI008 S GREENWOOD AV ●
--M RETD R2000 E BAY DR (L) LOT 04
--M JANE (WID WM R) H215 N HIGHLAND AV ●
--MABEL (WID JOHN T) H400 PLEASANT ST
--MARGT SLSWN RODGERS RODGERS & CUMMINGS INC R2041 GULF VIEW DR (D)
--NORMAN R (EVELYN D) RETD H191 VELMA DR (L) ●
--RAYMOND W (ELVA L) MGR THE BOOK NOOK H205 N MISSOURI AV
--RICHD L (LINDA C) USAF RI741 LUCAS DR
--ROBT A (PATRICIA A) TECH HONEYWELL H2573 LACONIA DR ●
--ROBT C (MARY M) RETD H2199 S UNIVERSITY DR ●
--ROBT G USMC R2137 RIVIERA DR
--ROBT H (DONNA K) ASST DEPT MGR PUBLIX MKT (D) H226 EMERALD LA (L) ●
--RUTH E RI010 14TH AV NW (L)
--SAML (MARGT L) DRIVER CITY FUEL OIL OF ST PETERSBURG H2041 GOLFVIEW DR (D) ●
--VIRGINIA B MRS NURSE MEASE HOSP & CLINIC R NEW PORT RICHEY FLA
CRAIGO MARTIN B (HANEY F) TCHR DUNEDIN HIGHLAND JR HI HI554 LINWOOD DR ●
CRAIGUE LOUISE H (WID NORMAN A) H1908 PINE TREE LA (BB) ●
CRAIN SEE ALSO CRAINE AND CRANE
--ARTH M (VIOLA L) H528 CHICAGO AV (D) ●
--CHARLES E (NORMA J) STOREKPR D CITY HALL H983 CEDARWOOD DR (D) ●
--E LOIS SMSTRS PIXIE PLAYMATE RI929 OAK ST
--FLORA T MRS RETD HI929 OAK ST ●
--LEWIS N RETD HI331 MAIN ST (D) LOT 46
--WILBURN E (JOSEPHINE F) SHIP CLK CLWTR LBR HB03 PINE ST ●
CRAINE MARGT A MRS SUPVR COUNTY ACCOUNTING DEPT HI313 ARDEN AV ●
CRAM C EDW (DOROTHY) RETD H2791 KEENE PARK DR (L) ●
--SARA E (WID FREDK S) H500 LOUDEN AV (D) ●
CRAMB NORMAN D (GERTRUDE L) RETD H2639 OAKWOOD DR (L) ●
CRAMER CARL W (WINIFRED T) PHARM MICHEL'S PHARMACIES H2117 COLLEGE DR ●
--CATH MRS H3018 ENGLEWOOD DR (L) ●
--CHARLES N (BETTY B) MECH SAM VITRO HI780 FAULDS RD N
--DANL R (FRANCES M) RETD H364 BARLOW LA (L) ●
--EARL D (JOSEPHINE) RETD HI927 ELLIOTT DR
--EMIL (FRIEDA D) RETD H502 11TH ST NW (L) ●
--EVA L MRS H614 WOODROW AV NW (L)
--GEO RETD H BX722 STATE PD 580
--JOSEPH J (MARY J) BOAT CHARTERING CLEAWATER MARINA (CB) H55½ CAUSEWAY BLVD (CB) ●
--MARGT H912 TWIN LAKES TRAILER LODGE
--WALTER B (DOREEN) MTCEMN COUNTY WATER SYS R ST PETERSBURG FLA
--WM R (MAYONA) FIRE FIGHTER BAY PINES HOSP H758 IMPERIAL DR (L) ●
--WINIFRED T TCHR SKYCREST SCH R2117 COLLEGE DR
CRANCE JANICE M AIDE DRUID HILLS NURSING HOME R1240 GEORGIA AV (D)
--JANICE M AIDE DRUID HILLS NURSING HOME R1240 GEORGIA AV (D)
--RICHD H (MIRIAN L) FORMN POWERS OLDSMOBILE H1240 GEORGIA AV (D) ●
CRANDALL ALLAN L (LORRAINE Y) DEP COUNTY SHERIFF HI231 S BETTY LA ●
--CATH F MRS R301 S HIGHLAND AV
--ELIZ M (WID BERT M) H515 HIGHLAND AV (D) ●
--ERMA (WID MURRAY T) CLK COMMUNITY SERV FOUNDATION HI9 JEFF RD (L) ●
--GLADYS WAITRESS HEILMAN'S BEACHCOMBER R24 N PINE CIR (B)
--HARRY W (PEARL Y) RETD H914 PLAZA ST ●
--HELEN MRS OFC SEC SKYCREST METH CH R2327 EASTWOOD ST
--HOWARD K RETD HI759 S CLEARWATER-LARGO RD ●
--LORRAINE Y WRAPPER PUBLIX SUPER MKT R1231 S BETTY LA
--MERWIN P (HELEN) V-PRES CITY NATL BK OF CLEARWATER H2327 EASTWOOD DR ●
--PARKER C (GLADYS E) CLK COUNTY HWY DEPT H24 N PINE CIR (B) ●
--RUTH E MRS OFC SEC MORTON PLANT HOSP HI344 BROWNING ST
CRANDELL CLARE H (ETHEL J) RETD H504 N OSCEOLA AV APT 3
CRANE SEE ALSO CRAIN AND CRAINE
--ALTHEA S R1023 E MICHIGAN DR (D)
--BILLY J (CHELLA M) (MANDALAY ENCO SERV H3216 SAN BERNADINO ST ●
--CHARLES G (EULA MAE) RETD HI47 BAY ESPLANADE (CB)
CRANE COVE APARTMENTS (MRS MARY C LICHTENFELS) 657 BAY ESPLANADE (CB)
CRANE CYRIL V (JULIETTE M) (ENARC APTS) R31 ISLAND WAY
--HARRY L (ROSE T) RETD H522 S GLENWOOD AV ●
--JAMES W (MELINDA C) H2087 US HWY 19 S ●
--JULIETTE M MRS R31 ISLAND WAY
--KENT (MARGUERITE G) RETD HI7 AVALON ST (CB) ●
--MERRILL C (DORA L) RETD H708 3D AV NE (L) ●
--MONITA RI348 SPRINGDALE ST
--MURIEL M MRS RECPT GULF MACH RI905 FLORAL RD
--NEIL J (MURIEL M) UNIT CHF USA RESERVES HI905 FLORA RD ●
--ORVILLE (MARIAN) RETD HI14 HERON RD
--RICHD Z (ELIZ N) RETD H126 CRESTWOOD LA (L) ●
--RONALD E (AMBER) RES ENG BLACK CROW & EIDSNESS H2195 VIOLA DR ●
--THOS G (MARY A) SLSMN H2012 HARVARD AV (D) ●
--THOS M (YVONNE A) RETD H816 HELENA DR (L) ●
--THOS W (LUCY V) RETD H673 SAN PCY DR S (D) ●
CRANER CLARA F (WID ALBERT E) RETD H1552 VALENCIA ST ●
CRANFIELD DONALD L (JO ANN) SWTCHMN GENL TEL H1659 S BETTY LA ●
CRANFILL MARGT (WID HOWARD) H300 VENETIAN DR APT 6
CRANK HAYWOOD W (JANICE S) MGR HALL WHOL FLORAL H425 JEFFORDS ST ●
--JANIE S MRS (SWEAT'S FLOWER SHOP) R425 JEFFORDS ST
CRANKSHAW ELIZ H MRS COOK CRANKSHAWS OUTSIDE INN R144 S BUENA VISTA DR (D)
--GEOFFREY HLPR HIGH & DRY MARINA RI44 BUENO VISTA DR (D)
--GEOFFREY H HLPR HIGH & DRY MARINA R144 S BUENA VISTA DR (D)
--JAMES F (BARBARA D) RETD H880 MANDALAY AV (CB) APT 235
--LYNNE E R144 S BUENA VISTA DR (D)
--RICHD III (ELIZ H) (CRANKSHAW'S OUTSIDE INN) HI44 S BUENA VISTA DR (D) ●
CRANKSHAW'S OUTSIDE INN (RICHD CRANKSHAW III) RESTR 224 DOUGLAS AV (D)
CRANMER HAROLD D (SARA D) RETD H1510 FRANKLIN ST ●
CRANSE BERNARD E RI407 E DRUID RD
--HARRIETT P (WID EMMETT) H1407 E DRUID RD ●
CRANSTON LAWRENCE H H55 HARBOR VIEW LA (L) APT 301
CRAPSEY KATHRYN M (WID ROBT) COOK HIGHLAND PINES H208 S DUNCAN AV ●
CRARY GEO (FLORENCE) LAB R PEAR 1304 SUNSET POINT RD
CRATER LESLIE S (EDNA M) HI133 STEPHAN FOSTER DR (L) ●
CRATTY ERVAN E (MAUDE M) MECH L L STONE INC H BX890 SOUTH WIND LA RT 2 (L) ●
--WM E (VICTORIA R) RETD H240 CORK ST (L) ●
CRAUN WM SERV MGR LARRY DIMMITT INC RB80 MANDALAY AV
CRAVEN FRANCES NURSE MEASE HOSP & CLINIC R345 CITRUS AV
--J GORDON (LUCY E) RETD H506 N LINCOLN AV ●
--MABEL (WID GEO) H2058 DOUGLAS AV ●
CRAVER WM R (SHARON G) STUDT HI460 GROVE ST
CRAVOTTA CHARLES (EDITH N) RETD H337 S HIGHLAND AV ●
CRAWFORD AGNES R MEASE MANOR
--BETTY D MRS OFC SEC GEO H HARBISON INC RI661 HARVARD ST
--CATH A STUDT R2713 RENATTA DR (BB)
--CHESTER R (EDNA F) H448 BELTREES ST (D) ●
--CLIFFORD (ESSIE M) RETD H1102 FAIRBURN AV
CRAWFORD & CO JOHN R MICHAEL RESIDENT ADJ INS ADJS 1258 S HIGHLAND AV
CRAWFORD DAVID (GRACE F) RETD HI316 WEBER DR ●
--DELANO R (NANCY K) SLSMN H2713 RENATTA DR (BB) ●
--DEWEY C (THELMA F) ASST SLS MGR CLWTR LNDRY HI53 3D ST NW (L)
--DOUGLAS L (SHIRLEY A) STUDT RI09 S METEOR AV
--EARL A (MADGE M) RETD HIB22 CHATEAU DR E ●
--ELVIS M (FAYE P) R642 CHESTNUT ST
--F GARNER (H ANITA) (CRAWFORD'S BARBER SHOP) H605 3D AV SW (L) ●
--FRANCES MRS COUNTERWN UPTONS LNDRY H512 JONES ST
--GARRETH D (DIANE M) RODMN LEO M BUTLER H2022 VALENCIA WAY ●
--GLENN (MONA L) CARP H703 25TH ST SW (L) ●
--GRACE E (WID OLA A) H546 4TH ST N (SH) ●

HART-SCHAFFNER & MARX
NUNN-BUSH SHOES
512-514 Cleveland St., Clearwater
Shorts INC.
EVERYTHING FOR THE WELL DRESSED MAN
Tel. 446-5927

CRAWFORD
--H C JR (DOROTHY L) FORMN COACHMAN H1006½ PLAZA ST
--HARDY (DOROTHY) CARP H1722½ THOMPSON AV
--HAROLD M (CAROLYN E) MECH TRUMAN SIMS INC H2157 ALAMANDA DR •
--HARRY H (ELSIE I) RETD H1542 ROSEMONT DR •
--HARVEY (GRACE E) MGR DISCOUNTLAND H21 MAYWOOD AV •
--HELEN MRS H205 GREEN ACRES MOBL HOME PK
--HIRAM C (RETHA S) H605 BRAGINTON ST
--IOA M (WID ALBERT D) EMP MORTON PLANT HOSP H2494 BURNICE DR •
--IRENE E (WID WM O) H1209 SHERIDAN RD •
--JACK O (CAROLYN W) USA H1247 NICHOLSON ST •
--JAMES (ROSA M) ASST CUSTDN CLWTR FED SAV & LOAN H1006½ VINE AV
--JAMES M (BETTY O) MACH GENL CABLE H1661 HARVARD ST •
--JAMES M (MARY H) RETD H1646 GROVE ST •
--JANE O MRS H801 MAIN ST (O) LOT 48
--JOAN F MGR GULF STREAM MOTEL R1616 GULF-TO-BAY BLVD
--JOAN F MGR GULF STREAM MOTEL R1616 GULF-TO-BAY BLVD
--JOHNNY REV (ELLA M) PLSTR H13521 120TH LA N (L) •
--LAUREN C YD WKR R448 BELTREES ST (D)
--LELA M (WIO GARTH G) H1610 PALMETTO ST •
--LEONA F (WID GEO L) RI616 GULF-TO-BAY BLVD
--LILLIAN M (WIO THEO R) H1929 CHENANGO AV •
--LILY M (WID CHAS S) H1768 SAN MATEO DR (D) •
--LINDA G WAITRESS HALL RESTR H100 JASPER ST (L) APT 4
--LURLINE H3I1 CEDAR ST
--MARY L (WID ANDREW S) SLSWN MONTGY WARD H307 S JUPITER AV •
--MATTHEW (ROSE C) TILE SETTER H GREENWOOD APARTMENTS APT 12
--MAY S (WIO H M) R544 PALMETTO RD (B)
--NANCY C OPR MACK & LUCILLE SUPER BEAUTY SHOP R310 WOODROW AV NW (L)
--NITA MRS VAULT CUSTDN PINELLAS CENTRAL BK & TR R605 3D AV S W (L)
--OPAL M MRS STUDT H23 OAKWOOD DR •
--OPHA G (OPAL M) (CRAWFORD'S HDW) R23 OAKWOOD DR (D)
--PAUL J USA R310 WOODROW AV NW (L)
--PAULINE L MRS OFC SEC JOHN C POHILL H109 S METEOR AV •
--PORTER F (HILDA) PHYS 430 PINELLAS ST RM 14 R138 CARLYLE DR
--RAYMOND B (ANNA B) H621 STREMMA RD NW (L) LOT 3
--RICHO M (ESTHER R) ENTERTAINER H1811 N PATLIN CIR (L) •
--ROBT M (VIVIEN H) RETD H974 PARKWOOD DR (D) •
--ROBT M (ALBERTHA H) H1727 CYPRESS AV (B) •
--ROLLAND F (MARY M) RETD H1951 RIPON DR •
--RUBY M WAITRESS JACK TAR HOTEL H77 SUNSET ACRES TRAILER PK-
--SHARON E STUDT R153 30 ST NW (L)
--TEO F R1929 CHENANGO AV
--THELMA MRS BKPR TOWN OF LARGO R11235 109TH LA N
--THERON B RETD H1132 GERSHWIN DR (L) •
--THOS C (VERA B) SLSMN CLWTR LNDRY H310 WOODROW AV NW (L) •
--THOS G (CATH H) RETD H1221 DREW ST APT B18 •
--THOS R (CORA J) H828 SCOTLAND ST (D) •
--TOMMIE L STUDT R642 CHESTNUT ST
--WANDA J (WIO HARVEY D) H2329 BELMAR DR (L)
--WILLA S (WID ANDREW B) H1522 GROVE ST •
--WM RETD R410 JONES ST
--WM J (GYPSIE) H118 PELICAN RD •
--WM J (KALYA E) MECH AUTO ELEC H1412½ N OSCEOLA AV
CRAWFORD'S BARBER SHOP (F GARNER CRAWFORD) 801 W BAY DR (L)
CRAWFORD'S HARDWARE (OPHA G CRAWFORD) 2201 STATE RD 580
CRAWLEY IVA D (WIO NICHOLAS T) H3076 MERRILL AV •
CRAYTON MAUDE H (WID LOUIS B) ANESTHETIST MORTON F PLANT HOSP H306 JEFFORDS ST •
CREAMER ANNA MRS NURSE SUNCOAST HOSP R PINELLAS PARK FLA

CREAMER
--ARCHIE H (CHERINE) H15113 630 ST N
--BARBARA MRS INTERVIEWER STATE EMPLOYMENT SERV R3130 MC MULLEN-BOOTH RD
--STEVEN H STUDT R2032 HEIDELBERG AV (D)
--WM E (FRANCES L) MECH H L STANSELL H2032 HEIDELBERG AV (D) •
CREASER BRUCE S SLSMN R2305 WATROUS DR (D)
--LESTER P (JANET A) REGIONAL MGR PHILCO CORP MICROELECTRONICS DIV H2305 WATROUS DR (D) •
CREASEY GEO R (GOLDIE E) H251 W TROPIC BLVD (L) •
CREASY GUY (CHRISTINE D) RETD H1452 SPRING LA •
CREATIVE INTERIORS INC ROBT L WEIGEL PRES DONALD A SHREVE V-PRES ROBT L WEIGEL JR SEC-TREAS 1189 NE CLEVELAND ST
CREBC ROBT E (REBA) H128 GLEN ELLEN CT
CREDE ANNA I MRS OFC SEC EMBASSY MOBL HOME PARK R536 EMBASSY MOBL HOME PK
--RICHD W (ETHEL L) EMP HONEYWELL H1342 ALBERTA DR •
--WALTER H (ANNA I) SLSMN CULLER FURN H536 EMBASSY MOBL HOME PARK
CREDIT BUREAU CLEARWATER-COLLN DIV INC PAUL A PATTERSON PRES MRS SYLVIA M PATTERSON SEC-TREAS 606 COURT ST RM 210

CREDIT BUREAU OF CLEARWATER, A D "Jack" Corn Mgr, Credit Reports, Suite 210 Court Square Bldg 606 Court st, Tel 446-4051

CREDIT BUREAU CLEARWATER—COLLECTION DIVISION INC, Paul A Patterson Pres, Sylvia M Patterson Sec-Treas, Collections, Suite 210 Court Square Bldg 606 Court st, Tel 442-1773 (See Page 27 Buyers' Guide)

CREDIT SERVICE INTERNATIONAL MRS ELIZ C BRUNER OFC SEC COLLNS 615 S MISSOURI AV
CREECH EWING J (DOROTHY) RETD H530 EMBASSY MOBL HOME PARK
CREEDON ALEX J (LOUISE H) RETD H1399 LIME ST •
CREEGAN JOSEPH B RETD H1672 RAINBOW DR •
--MICHL C STUDT R1672 RAINBOW DR
CREEK EARL CEMENT FNSHR H1018 N GREENWOOD AV
--JAMES W (BONNIE L) H2443 HILLSDALE AV (L) •
CREEL LINTON G (EMMA J) PLMB PHILLIPS PLUMBING H12734 PALM DR (L)
CREESMAN ELIZ M MRS OPR AADA'S HAIR STYLING R11 LAKEWOOD AV
CREGAR WM J RETD H2136 CAPRI DR •
CREGO CECIL J (RUTH W) H1459 ADMIRAL WOODSON LA •
--RULEF F (ELSIE S) (CLWTR HEARING AID CENTER) H100 S NEPTUNE AV •
CREIGHTON ELIZ B MRS SLS DEPT MAAS BROS R411 LAKESIDE PK
--JOHN A (ELIZ) DRIVER TAG'S AUTO PARTS H411 LAKESIDE PARK
--RAYMOND J (ELIZ M) (HOLIDAY HOUSE MOTEL) H1220 MAIN ST (D) •
CREMEANS DIANE STUDT R1529 S EVERGREEN AV
--HARRY A (REBA V) PNTR H912 14TH AV NW (L) •
--JAMES C (INEZ L) TCHR HIGH POINT ELEM SCH H1529 S EVERGREEN AV •
--JAMES O (BETTY M) BRICK MASON H1999 CORAL WAY (L) •
--REBA V BAKER LARGO SR HI SCH R912 14TH AV NW (L)
CREMENT JASPER J (MARIE) H109 HARBOR BLUFFS DR (L) •
CREMER AUDREY M MRS H16 N HERCULES AV
CRENSHAW JOHN W (MARGT I) SLSMN CHRYSLER AIR TEMP DIV H1890 MURRAY AV •
--RAY V (ESSIE O) ENG HONEYWELL H2144 OAK GROVE DR •
--RAYMOND V (ESSIE O) ENG HONEYWELL H1452 S EVERGREEN AV
--THELMA S MRS MAID H1144 LA SALLE ST •
CREOLE THE (JOSEPH KURTZ) APTS 309 CORONADO DR (CB)
CREPIN BAUDOUIN J (ALICE) RED H2045 SUMMIT DR (D)
CREPS DARRELL E (SARA) RETD H1731 LAURIE LA (B) •
CRESCENZO WM B (META E) RETD H1016 IROQUOIS ST •
CRESPI P LEC (YVONNE E) PHYS TARPON SPRINGS FLA H3669 MC KAY CREEK DR (L) •
CRESPO ESTANISLAS S RETD H247 W TROPIC BLVD (L) •

Cold Storage Vaults
SINCE 1912
clearwater laundry & cleaners
601 GRAND CENTRAL ST.
United Delco
AUTO ELECTRIC
ELECTRIC AUTO-LITE SERVICE
115 S. GREENWOOD AVE., CLEARWATER
TEL. 446-3061

GEO. H. HARBISON, Pres. MANLEY M. MALLETT, Sec. - Treas.
GEO. H. HARBISON, Inc. Realtor
1203 S Fort Harrison Av. Clearwater Phones 446-1346 and 446-8698
MLS

CRESS J FRANK (TERESA E) RETD H1888 BUGLE LA ●
CRESSMAN DONALD R (BETTY) (DUNEDIN BEER MKT) H11 LAKEWOOD DR ●
--FRANKLIN D (MARTHA-JO) SLSMN FLA FABRICS H1113 JACKMAR RD (D) ●
CREST LAKE MOTEL (JOHN C WOLFE) 1525 GULF-TO-BAY BLVD
CREST MOBILE HOMES INC JAMES H MARSHALL PRES MRS E F MARSHALL SEC O L CASEY TREAS 2626 GULF-TO-BAY BLVD
CREST MOTEL (THOS J HAYDEN) 2056 US HWY 19 S
CRESTWOOD APARTMENTS (MRS VICTORIA R AND DONALD J HAMMOND) 308 S HERCULES AV
CRESWICK LEILA MRS R EDGEWATER CONVALSCENT MNR
--MAURICE E (CLARA A) RETD H2447 BAYWOOD DR E (D) ●
CREVASSE BRUCE D (MARY A) ENG HONEYWELL H1105 WOODCREST DR ●
CREVELING EMILY G MRS TCHR DIR UNION METH CH KINDERGARTEN R92 VENTURA (D)
--HOBART (EMILY) RETD H2312 CHAUCER ST ●
--HUGH C (EMILY G) INSTR DUNEDIN COMPREHEN HI SCH H92 VENTURA DR (D) ●
CREW ALICE W (WID PHILIP) R407 HILLCREST DR
CREWS SEE ALSO CRUSE AND CRUZ
--FRANCIS B (WINNIE W) V-PRES CAMPBELL PAVING H510 7TH ST N (SH) ●
--HENRY C (THELMA M) EQUIP OPR CITY PKS & RECREATION H1943 OVERBROOK AV ●
--L GERALD SLSMN H L JAMES INC R7266 129TH ST N (L)
--LESTER W (FLORENCE J) RETD H2280 EDYTHE DR (D) ●
--ROSE MRS H518 WILDWOOD WAY ●
--THELMA MRS WAITRESS OSCEOLA INN R1330 MILTON ST
CRIBBS BETTY L MRS CLK GENL TEL H1251 S HILLCREST AV ●
--CHARLES H (BETTY L) (CRIBBS REAL EST) H1351 CAMBRIDGE DR ●
--HATTIE M MRS H909 TUSKAWILLA ST ●
--JACK S (NORA E) SLSMN CRIBBS REAL EST H1405 GULF-TO-BAY BLVD ●
--JIMMY D (E BEVERLY) ENG HONEYWELL H1684 LEISURE DR ●
--LUTHER J CREW CHIEF LEO M BUTLER H24 MEADOW LARK LA RT 27
CRIBBS REAL ESTATE (CHARLES H CRIBBS) I401 GULF-TO-BAY BLVD
CRIBBS THOS J (PATRICIA R) MASON H1612 SUMMERDALE DR ●
CRICK ROBT L (OZIE) PLSTR H1651 N JEFFERSON AV (L) ●
CRIDER CARCL CLK COURT HSE H171 BRIGHTWATER DR (CB) APT 5
--GLADYS M (WID HAROLD E) H6 S MERCURY AV ●
CRILE RICHD M (N YVONNE) POLICEMN LARGO POLICE DEPT H1931 S PATLIN CIR (L) ●
CRIMMEL MARGT J (WID HENRY H) H3623 HIGH BLUFF DR (L) ●
CRIMMEN MAURICE R (SHEILA K) DEP DIR FEDERAL HOUSING ADMN (TAMPA) H3055 KAPOK KOVE DR ●
CRIMMIN CHESTER (CATH) RETD H216 HERON RD ●
CRINER GLENDAL R (NORMA J) ENG HONEYWELL H922 20TH ST SW (L) ●
--NORMA J MRS SUPVR SUNCOAST HOSP R922 20TH ST SW (L)
CRIPE FRANCIS E (BETTY L) ADJ PUBLIC SERV MUTUAL INS H315 N CORONA AV ●
--JAMES F (SARA K) PROGRAMMER COUNTY BD EDUC H1400 CARLOS AV ●
CRIPPEN GREG G STUDT R2045 DOUGLAS AV (D)
--HARRY (CAROLINE) RETD H1305 DREW ST APT 3
--KENT M (FLORENCE A) SLSMN CROOKER BLDG SUP H2045 DOUGLAS AV (D) ●
--MADGE S (WID HOWARD W) H1532 GROVE ST ●
CRISLER MORRIS M (BETTY B) PHYS 1217 BAY AV H415 MAGNOLIA DR ●
--ORVAL H (JENNIE M) H1540 SAN ROY DR (D) ●
CRISMAN EVA C MRS R540 BAY ST (D)
CRISP MABEL R (WID JOHN C) H1001 THE MALL (B) ●
--PAUL H (LILLIE M) RETD H2185 POINCIANA TER ●
--TERESA R STUDT R2185 POINCIANA TER
CRISPPIN IRENE S (WID CHARLES E) H2357 MARY LA ●
CRISS AGNES (WID WM E) RETD H688 DE VILLE DR (L) ●
CRISSEY HELEN (WID RELF S) H1432 SUNSET POINT RD ●
CRIST J G (JIM CRIST'S AUTO FAIR) R3228 21ST PL SW (N)
CRIST'S JIM AUTO FAIR (J G CRIST) USED CARS I0 4TH AV NW (L)
CRISTI THOS A (ELIZ D) SLSMN H909 LOTUS PATH ●
CRISTIANO CANIO (ANNA M) RETD H1466 PARK ST ●
CRISWELL FRANK M (DOROTHY J) RETD H2233 GLENMOOR RD N ●
--RICHD A (PRISCILLA M) MECH H896 JAMES ST (D)
CRITCHFIELD HOLLIS F (MYRTLE A) RETD H34 DOUGLAS AV (D) ●
CRITCHLEY EDW T (HELEN T) STAFF SUPT INDPT LIFE & ACCIDENT INS H601 SKYVIEW AV ●
--JOSEPH E TECH HONEYWELL R601 SKYVIEW AV
--THOS (MARY P) H510 N LINCOLN AV ●
CRITOPH BARRY L (ARLENE L) FURN MKR CASTLEWOOD CORP R285 36TH ST SE (L)
CRITSIDIMAS MARY DENTAL ASST FREDK A HEMERICK R TARPON SPRINGS FLA
CRITTENDEN ASHER G (ERNA E) (CRITTENDEN ENTERPRISES) H513 4TH AV NE (L) ●
--DEWEY F RETD H209 EMBASSY MOBL HOME PARK
CRITTENDEN ENTERPRISES (ASHER G CRITTENDEN) 513 4TH AV NE (L)
CRMPLER CLYDE SLSMN H56 E TROPIC BLVD (L)
CROAK ROBERTA H MRS H762 3D AV SW (L)
CROBAUGH CLARENCE P (MARILYN R) MFRS AGT 224 DRIFTWOOD LA (L) H224 DRIFTWOOD LA (L) ●
CROCKER CLYDE (RUTH) H212 BAY BREEZE TRAILER PARK
--EUELL G (BETTY K) V-PRES RAYNOR CO H364 11TH AV SW (L) ●
CROCKETT BEATRICE N (WID HORNSBY I) H222 N JUPITER AV
--DENTON W (BELLYE A) PHYS 1887 W BAY DR (L) UNIT A1 H1320 INDIAN ROCKS RD (B) ●
--GEO C (EDNA A) H2211 LAWTON DR ●
--MARY W (WID ROBT N) RETD R1320 INDIAN ROCKS RD (B)
--ROBT (RUTH M) SLSMN JANCO PARTS H833 HALL ST
--THOS O (AGNES W) USAF H1648 SOUVENIR DR ●
CROFT CLARENCE P (EDNA M) H601 WILDWOOD WAY ●
--FRED C BRICKLYR H629 MEHLENBACHER RD (L)
--GEO H (MARY M) BLOCK MASON H720 2D AV NE (L) ●
--JANICE NURSE STEPH D MULLINS JR R2668 RENATTA DR (L)
--RICHD E JR (SHIRLEY M) LINEMN FLA PWR H2683 MORNINGSIDE DR (C) ●
--RUBENA MRS WAITRESS SEVEN STEERS R1309 PARKWOOD ST
--WM F (JANICE T) BLDG DESIGNER H2668 RENATTA DR (BB)
--WINIFRED U H1708 SHERWOOD ST
CROGNALE DOROTHY M MRS RECPT FIRST NATL BK OF CLWTR R1721 RAGLAND AV
--JOHN S CHIROPRACTOR I443 S BELCHER DR R401 S MARS AV
--JOHN S (NANCY L) MGR SHORELINE VIEW MOTEL H1941 EDGEWATER DR
--L JOSEPH (BARBARA S) EMP CLWTR BAY MARINE H FLEETWOOD MANOR APTS APT I
--LAWRENCE J (DOROTHY M) CHIROPRACTOR 1701 DREW ST RM 8 H1721 RAGLAND AV ●
CROKE WALTER J (IRENE M) DEPT MGR COUNTY BD EDUC H1498 BLANTON LA ●
CROLL RUTH W (WID HENRY A) RETD H1730 DOUGLAS AV (D) ●
CROMARTIE KATHRYN S (WID RICHMOND) OFC SEC FIRST METH CH H104 S JUPITER AV ●
CROMEADIE EUG H1414 TAFT AV ●
--JAMES YDMN R1414 TAFT AV
--ROBBIE MAID H1414 TAFT AV
CROMEDIE EUG YDMN R GREENWOOD APARTMENTS BLDG 9 APT 7
CROMER DAVID (CAROL) MTCEMN AEROSONICS H 8X650 ROOSEVELT BLVD
--EDWIN K (BARBARA R) H2260 N TERRACE DR ●
CRONE ROBT E (BLANCHE) H107 FLAMINGO RD ●
--WANDA M CASH SEMINOLE FLA R ST PETERSBURG FLA
--WM D (M ADELINE) (DOG N SUDS OF DUNEDIN) H73 W PALM BLVD (D) ●

Clearwater Window & Specialty Co., Inc.
ALUMINUM AWNING WINDOWS
STORE FRONTS
MIRRORS
BATH ENCLOSURES
SLIDING GLASS DOORS
WINDOW REPAIRS
205 N. GARDEN AV.
P. O. Box 1206 Clearwater
PHONE 446-8365

CLEARWATER LUMBER, INC.
"QUALITY and SERVICE"
610 S. MYRTLE AVE. CLEARWATER TEL. 446-5931
REBUILT

CLEARWATER SUN
PUBLISHED AFTERNOONS and SUNDAY MORNING
301 S. Myrtle Ave. Clearwater Phone 446-7131

Seaspire RESTAURANT
Dining Over The Bay
With A View of The Gulf
217 Windward Passage, Clearwater 442-7274

CRONES JOHN H (ROSE M) H704 PONCE DE LEON BLVD (B) ●
CRONICAN LED V (RUTH C) H412 PATRICIA AV ●
CRONIN FRANCIS J (ELIZ W) OEP ASSESSOR COUNTY TAX ASSESSOR H1652 S JEFFERSON AV ●
CRONK BESSIE T MRS FILE CLK COUNTY TAX ASSESSOR H1135 DREW ST
--CLARA M (WID CHARLES S) R674 BAY WAY BLVD (CB)
CRONKITE OEWEY L (PEGGY) RETD H731 BAY ST (D) ●
CRONN WILBUR (EMMA) H220 FLAMINGO RD ●
CRODK DORDTHY STUOT R150 DEVDN OR (CB)
--FRANK R714 4TH ST SW (L)
--GEO L (GRACE L) H107 ROBIN RO ●
--JAY (MARGT S) PHOTOG FULMER PHOTO SERV H2765 STATE RD 590 (SH) ●
--MARGT S MRS SLSWN PENNEY'S R2765 STATE RD 590
--PAUL R (RDBERTA H) USA H714 4TH ST SW (L) ●
--SUZANNE G TCHR PONCE DE LEDN ELEM SCH R2988 WEBLEY DR (L)
--THOS M (JOAN) TCHR OUNEOIN COMPREHEN HI SCH H15 LAKEWOOD DR
--VIRGINIA (WIO RAYMOND J) H FLEETWDDO MANOR APTS APT 3

CROOKER BUILDERS SUPPLY CO, S Ralph Stollmack V-Pres-Genl Mgr, "Home of Mr Concrete," Ready-Mix Concrete, Concrete Blocks, Plaster, Sand, Rock and and Steel, 1600 N Hercules av, Tel 446-4027 (See Page 23 Buyers' Guide)

CRODKER HARLAN M (EOITH C) RETO H1017 18TH ST SW (L) ●
CROOKS CHARLES L (ELVA S) H205 S JUPITER AV ●
CRDOP LLOYO R (LILA I) RETD H1529 GROVE ST ●
CROSBIE JDSEPH W (JDAN K) PRODUCTION CONTROL HONEYWELL H1937 BYRAM DR ●
CROSBY BESSIE D (WIO BERNISE) H1015 N FT HARRISON AV
--CARL W (OOROTHY A) OPR SAM DAVIS CONTRACTING H152 RIOGE RD NW (L) ●
--FRED R (REGINA R) CONTRACT ADMN E C I H1940 MAGNOLIA OR ●
--JAMES SLSMN FIRESTONE TIRE R901 BAY BREEZE TER (L)
--JAMES W (KAREN L) SLS MGR FIRESTONE STORES H901 BAY BREEZE TER (L) ●
--LARRY O EMP GENL ELEC H100 JASPER ST (L) APT 10
--LOUIS H (JESSIE R) RETO H1329 DREW ST APT 3 ●
--LUCY K (WID J CLIFFDRO) H2230 PALMETTO DR ●
--MARY A STUOT R1940 MAGNOLIA DR
--NELSON C (BDNNIE L) SLSMN CHARLES CHIPS H234 MONRDE ST (D)
--OLA (WID W H) H1779 FARRELL ST
--PAUL R (RUBY E) FRUIT CONTR CDACHMAN'S PACKING H402 E BAY DR (L) ●
--RICHO B (MARILYN E) DEPT MGR PENNEY'S H310 REGINA OR S (L) ●
--RICHO C (CAROL A) PARTS MGR EARL A BROWN VOLKSWAGEN H700 SCOTLAND ST (O) ●
--THOS FRUIT PICKER HI75 S SEMINOLE BLVD (L)
--VALOEZ MRS SMSTRS RUTLAND'S H158 4TH ST NW (L)
--W P (AOELAIOE) RETO H149 OARIEN WAY
CROSE ALOD C STUDT R2301 MANGRUM OR (D)
--CHARLES E (LAVINE J) RETO H2301 MANGRUM DR (D) ●
--GEO J (JUNE E) TRUCKER H2474 BAYWOOD DR E (D)
--JUSTINE A STUDT R2301 MANGRUM DR (D)
CROSKEY ODSHIE B (WID EVANS) H1006 PENNSYLVANIA AV
CROSLANO MATILDA MRS (WID THOS) MGR BAY TER APTS H5I0 BAY AV APT 11
CROSS ANNIE M (WID WM M) RETO R1272 INVERNESS DR (D)

CROSS BAYOU ASPHALT SEALING CONTRACTORS (James O'Dell), Protect Your Driveway With Gem-Seal, Expert Driveway Sealing By Professional Experienced Workmen, 2 Full Years 100 % Guarantee By the Areas Oldest Asphalt Sealing Company, Residential and Commercial, Free Estimates, 6649 Ulmerton rd (Largo), Tels (Collect) Clearwater 531-2682 and 595-3135 (See Page 29 Buyers' Guide)

CROSS CHARLES R (JEAN) ASST DEPT DIR ST PETE JR COLLEGE H1458 PARKWOOD ST ●

CROSS
--DIANNE STUDT R302 MARSHALL ST
--DONALD STUDT R1458 PARKWOOD ST
--EUG H (KATH M) H1727 LAURIE LA (B) ●
--GLAOYS H MRS SLS DEPT MAAS BROS R ST PETERSBURG FLA
--HAROLD C (ELIZ) H328 GLEN ELLEN CT
--HELEN D DEP CLK COUNTY CIRCUIT CT CLK R REDINGTON BEACH FLA
--HERMAN H WINTER RES H1340 BAY SHORE BLVD (D)
--JACK M (MYRTLE) RETD H405 PARK AV (B) ●
--JAMES F (PATRICIA G) APPR DIR MOSS FUNERAL HOME H1732 PRINCE PHILIP ST
--KENNETH C JR (DAPHINE E) TRUST OFCR FIRST NATL BANK OF CLWTR H3896 HARBOR HILLS DR (L) ●
--LINDA HISTOLOGIC TECH MEASE HOSP & CLINIC F608 MAIN ST APT 3 (D)
--MARJORIE L MRS WAITRESS GUIDER'S RESTR HB12½ 13TH AV NW (L) ●
--MOSES W PORTER CARLISLE MTRS H2340 119TH ST N (L) ●
--OLA M MRS H410 6TH AV NE (L) ●
--PAUL (LINDA) USN H608 MAIN ST (O) APT 3 (D)
--PEARL M (HELEN D) RETD H2047 PINE RIDGE DR ●
CROSS ROAD TRAILER PARK (WM W LAMBDIN) BX722 STATE RD 580
CROSS RUTH MRS SMSTR PIXIE PLAYMATE H1565S 60TH ST N ●
--SCOTT STUDT R1458 PARKWOOD ST
--SYDNEY C (GLADYS W) H208 THE COUNTRY PARK
--WILLARD A (MARY M) H656 RICHMOND ST (D) ●
CROSSFIELD WM H66 BELLEAIR VILLAGE (L)
CROSSLEY EDW N (DOROTHY A) CUSTDN EPIS CH OF THE GOOD SAMARITAN H241 BOULEVARD TRAILER PARK
--JOHN P (MABEL) RETD H2336 BLACK OAK LA ●
CROSSMAN JACK A (NELLIE M) ELECTN H301 CORK ST (L) ●
CROSTA EDW A (ALETHIA) RETD H2335 ARMOUR DR (D) ●
CROSTHWAITE THELMA N MRS TCHR LARGO SR HI SCH R ST PETERSBURG FLA
CROSTON GEO S (LILLIAN) RETD H835 LAKESIDE PARK
CROTEAU CHARLOTTE CLK HD CAFETERIA
--RICHO DISPR CLWTR YELLOW CAB R PALM HARBOR FLA
CROTTEAU RAYMOND J (ANNA) RETO H487 LAKE HILL LA ●
CROTTY JAMES G REV ASST PASTOR ST PATRICK'S CATH CH R2114 NOLAN OR (L)
--MICHL J (PAT) H1149 6TH AV NE (L) ●
--PATSY MRS PROOF OPR PINELLAS CENTRAL BK & TR R732 KEENE RD (L)
CROUCH DOROTHY L MRS SLS DEPT MAAS BROS R1512 PRICE ST
--EMERSON F (DOROTHY L) EMP WATSON & CO H1512 PRICE CIR ●
--GUY (LOUISE) DESIGNER H3070 8TH AV SW (L) ●
--JOHN T (FLORENCE C) RETD H1011 IROQUOIS ST ●
--KENNETH D (LILLIAN F) FORMN B&M CONSTN H11932 137TH ST N (L)
--RENE G (JACQUELINE) ENG J E GREINER H210 DRIFTWOOD LA (L) ●
--STEPH STUOT R1512 PRICE CIR
--VELMA MRS H920 5TH AV NW (L) ●
--WM T (EDNA C) H1755 MANCHESTER DR ●
CROUNSE ARTH M (ELEANOR A) ASST MGR LUMS CAFE H525½ LOCKLIE ST (D)
CROUSE JAMES E (MARY P) AUD HOWARD JOHNSON'S MTR LODGE H2345 FOREST DR ●
CROUTHAMEL ERNEST H MECH WOODRUFF BODY SHOP R1313 ARDEN AV
CROW RUTH A MRS BAKER DUNEDIN HIGHLAND JR HI R PALM HARBOR FLA
--W J REGENERATION MN BLAIR SOFT WATER R PALM HARBOR FLA
CROWDER CHARLES R (DIANE R) CLK KWIK-CHEK R952 CEDARWOOD DR (D)
--ELMA F (WID N LEROY) H204 WAVERLY WAY
--HAROLD E (LOUISE N) JAILER CITY POLICE DEPT H952 CEDARWOOD DR (D) ●
--LESTER (CLEMENCE L) RETO H1269 JASMINE WAY ●
--MORRIS LAB CLARK CONCRETE PRODUCTS H1129½ GRANT ST
CROWDERE HERMAN H604 ALDEN AV ●

WARDS
MONTGOMERY WARD & CO.
CLEARWATER'S FINEST ONE-STOP SHOPPING CENTER
BETTER VALUES FOR BETTER LIVING
SINCE 1872
Cleveland Plaza Shopping Center
10 S. Missouri Av.
Tel. 446-7141

PINELLAS COUNTY TITLE COMPANY
EST. 1911
"AS OLD AS PINELLAS COUNTY"
ABSTRACTS OF TITLES
TITLE INSURANCE
MEMBER OF FLORIDA LAND TITLE ASSOCIATION AND AMERICAN LAND TITLE ASSOCIATION
REPRESENTING
TITLE & TRUST COMPANY OF FLORIDA
PHONE 446-5981
641 COURT ST. CLEARWATER

Feaster Memorial Home
GEO. E. FEASTER FUNERAL DIRECTOR
"Perfection In Every Detail"
206 FIRST AVE. S.W. LARGO PHONE 584-7681

ATON MUSIC CO.

OF CLEARWATER INC.

KEYBOARD HEADQUARTERS IN CLEARWATER

1145 North East Cleveland St.

PHONES 446-6541 and 446-9259

DAVIS — BEATTY, INC.

• BUILDING MATERIALS • HARDWARE • PAINTS • ROOFING

966-968 DOUGLAS AVE. DUNEDIN PHONE 733-3141

CROWE BURL O REV (AIMEE A) EVANGELIST H1B1B OWEN DR ●
--FLORA A (WID FINN) COMPUTER OPR BANK OF CLWTR H51S 12TH ST NW (L)
--IRA W (EVELYN H) SERVMN BRYAN'S H41S CORBETT ST (B) ●
--NORMAN E SLS AGT E A L R415 CORBETT ST (B)
--THOS F (AUGUSTA M) RETD H1309 N SATURN AV
CROWELL BERTHA MRS H BAYVIEW GARDENS APT 26C
--HENRIETTA MACHOPR PASCOR INDUSTRIES H14B0 LAKE AV (L)
--JAMES L (BILLIE J) FORMN FLA PWR R ST PETERSBURG FLA
--JESSIE MRS H60S MICHIGAN BLVD (D)
--MARTHA R MRS OFC SEC BAYVIEW GARDENS HOUSING R1B05 OVERBROOK AV
--MARY E HS S PEGASUS AV ●
--SUMNER (MARTHA R) RETD H1B0S OVERBROOK AV ●
CROWL EVA A (WID CALVIN D) HS00 WOODROW AV NW (L) ●
--WM L (ETHEL) RETD H1740 ASHTON ABBEY RD ●
CROWLEY BETTY R (WID JOHN J) H2356 WATROUS DR (D) ●
--CHARLES W (ELVA V) H1B S CORONA AV ●
--DANL M (JEANETTE E) SLSMN FLOYD L SCHAEFFER H702 23D ST SW (L) ●
--EVELYN C MRS ASSOC ILEY REALTY R1406 DE LEON ST
--HARRY W (EVA J) RETD H1701 LINWOOD CIR ●
--JAMES L (SUE S) COST ESTIMATOR SPERRY MICROWAVE HS2S HILLCREST MOBL HOME PARK
--MARION A WAC R1B S CORONA AV
--THOS K (MARLENE) SLSMN H1S36 ILLINOIS ST
--WILLARD T (MADELINE M) RETD H402 S PEGASUS AV
CROWN ALUMINUM & CONSTRUCTION CORP DON DE PALMA PRES 1S0 COMMERCE DR N (L)

CROWN MARY D MRS, Sec Crown Motor Co, 1106 Cleveland st, Tel 446-3071, h870 Eldorado av (CB), Tel 446-2561

CROWN & MC CRILLUS (WM E CROWN JR ROBT M MC CRILLUS) ACCTS 1219 S FRANKLIN CIR
CROWN MOTOR CO USED CARS 1110 CLEVELAND ST

CROWN MOTOR CO
OFFICERS
SAM P PALMER. PRESIDENT
WM E CROWN, VICE-PRESIDENT-TREASURER
MRS ETHEL C PALMER
VICE-PRESIDENT
WILLIAM E CROWN JR, VICE-PRESIDENT
MARY D CROWN, SECRETARY
CHRYSLER—IMPERIAL
SALES AND SERVICE
AUTOMOBILE REPAIRING
1106 CLEVELAND ST
TELEPHONE 446-3071
(See Page 6 Buyers' Guide)

CROWN ROBT STUDT R510 WINDWARD PASSAGE
--RONALD C (KAREN C) V-PRES ROGER BOUCHARD INS H4B WINDWARD ISLAND ●
--WM E JR (HAZEL F) (CROWN & MC CRILLUS) H510 WINDWARD PASSAGE ●

CROWN WM E (Mary D), V-Pres-Treas Crown Motor Co, Office 1106 Cleveland st, Tel 446-3071, h870 Eldorado av (CB), Tel 446-2561

CROWSON HALBERT F (CROWSON'S CANINE GROOMING) H1919 SUMMIT DR (D) ●
--J CLIFFORD (CROWSON'S GARAGE) R770 6TH ST NE (L)
--LAURA J MRS H1314 STRATFORD DR ●
--THOS EMP GENL TEL R1919 SUMMIT DR (D)
--WM J (KATHRYN) H103S CHARLES ST ●
CROWSON'S GARAGE (J CLIFFORD CROWSON) 1016½ 14TH AV NW (L)
CROWSON'S GROOMING (HALBERT F CROWSON) 1969 DREW ST
CROY ERNEST H (BETTY R) (CROYS HDW) H1332 IRVING AV
--MURLE V (ANNA G) H790 MC CRILLUS RD (L) ●
--RICHD L STUDT R2136 DUNCAN DR (BB)
--ROBT H (HILDA M) (CROY'S WELL DRILLER) H2136 DUNCAN DR (BB) ●
CROY'S HARDWARE (ERNEST H CROY) 2S62 E BAY DR
CROY'S WELL DRILLER (ROBT H CROY) 2136 DUNCAN DR (BB)
CROZIER CLYDE J COOK EMBASSY RESTR H1009½ TURNER ST APT 3
--EDWIN C (DOROTHY E) RETD H640 MANDALAY AV (CB)
CRUDER LORETTA Y MRS CLK PINELLAS HI SCH H702C ELDRIDGE ST
CRUGER HAROLD J (HAZEL S) RETD H100 N JUPITER AV ●
CRUICKSHANK SEE ALSO CRUIKSHANK
--BENJ (MARY L) RETD H1B6S SAN MATEO DR (D) ●
--BERNARD MACH ALLIED MACH & FABRICATING R1222 NICHOLSON ST
--ETHEL M RS10 EMBASSY MOBL HOME PARK
--ROBT STUDT R1222 NICHOLSON ST
CRUIKSHANK JOHN T (BARBARA) STUDT R91S N GLENWOOD AV
--S WAYNE (EVELYN S) H91S N GLENWOOD AV ●
--SCOTT W STUDT R91S N GLENWOOD AV
CRUIKSHAW GRANT W STUDT R915 N GLENWOOD AV
CRUISE BEATRICE K (WID GEO V) H2161 BURNICE DR ●
CRULER HERBERT W H1679 CAMBRIDGE DR ●
CRUM ANN D MRS TCHR SAFETY HARBOR ELEM SCH R BOX 342 OLDSMAR FLA
--CLARENCE (SYLVIA I) CLK PO H209 S PEGASUS AV ●
--EMILY M SEC RICHD M COUCH R10747 109TH WAY N
--JERRY R (CRYSTAL) EMP STATE RD DEPT R PINELLAS PARK FLA
CRUMB FLORENCE C (WID RUSSELL M) RETD H304 S MERCURY AV
CRUMBAUGH FLORA M MRS SLSWN SELF SERV SHOES R1S00 S HIGHLAND AV
CRUMLEY JOHN A H249 JASPER ST (L)
CRUMMEY VERNON (A & R BLACK TAX SERV) R HUDSON FLA
CRUMP JAMES E H6S OAKWOOD DR (D)
--JOHN S (C MAXINE) CHIRO 1201 N BETTY LA H741 PINEWOOD DR (D) ●
--MARTHA W MRS H BAYVIEW GARDENS APT 38D
--WM A (HAZEL B) PNTR H90B DREW ST ●
--WM H R90B DREW ST
CRUSE SEE ALSO CREWS AND CRUZ
--CHARLES F (ELEANOR J) RETD H204 PALMETTO LA (L) ●
CRUSHINSKA ARTH (EDNA B) RETD H13021 ROBIN LA (L) ●
CRUTCH EDITH R MEASE MANOR
CRUTCHER JOHN D (LOUISE L) PRES T M C CORP H636 LEXINGTON ST (D) ●
CRUTS MARTIN (RUTH) RETD H114 N AURORA AV ●
CRUZ SEE ALSO CREWS AND CRUSE
--BEVERLY CLK SUPER X H206SB N BETTY LA
--JEAN L MRS H21S7 N HERCULES AV
--JUAN T (JULIE G) TCHR KENNEDY JR HI SCH H1340 SPRINGDALE ST
--JULIA G LABY WKR MEASE HOSP & CLINIC R1301 COUNTY RD 1 (D)
CRUZI MARIE F MRS H203 BAILEY ST (SH)
CRYDER BEATRICE S (WID HARRY A) H11B6½ BASS BLVD (D) ●
CRYSTAL APARTMENTS 318½ S GARDEN AV
CRYSTAL BAR & PACKAGE STORE (JAMES J TOWERS) 318 S GARDEN AV
CSEH LETTIE CLK-TYP COUNTY CIRCUIT CT CLK R2B30 N SUMMERDALE DR
CSORBA MARGT E MRS CASH SUPER S & 10 R1722 ALBERMARLE
--ROBT (MARGT E) COOK HAPPY DOLPHIN H1772 ALBEMARLE DR
CUATT GEO B (MARIE) DRIVER SULLIVAN & KING
CUBBAGE GIVEN M (LELIA) TECH HONEYWELL H1720 OLD COACHMAN RD ●
CUBBERLEY NEIL M STAFF MGR PRUDENTIAL LIFE INS R ST PETERSBURG FLA
CUBBERLY HELEN M (WID JOHN B) R1970 SIERRA CIR (L)
--NEAL M (NANCY L) AGT PRUDENTIAL LIFE INS H1970 SIERRA CIR (L) ●
CUBBISON CHRISTOPHER A STUDT R1311 WEBER DR
--DONALD C JR (MARY P) CLK MUSCARELLA & PERENICH H1311 WEBER DR ●
--EDWIN P STUDT R1311 WEBER DR
CUDMORE HAROLD J H1331 MAIN ST (D) LOT 280
CUE CLUB (JOSEPH F HALEY) BILLIARDS 924 PIERCE ST
CUE LOUNGE (ANTHONY PROESTOS) BILLIARDS 1212 ROGERS ST

GEORGE P. BELLIS

There Is No Substitute For . . . QUALITY WORKMANSHIP

•

WALL COVERINGS

•

FOILS

•

MURALS and SCENICS

•

Call Before 8:00 AM or After 6:00 PM

Tel. 442-2471

•

830 TUSKAWILLA ST.

1212 CLEVELAND STREET

Homer Realty

REAL ESTATE AND GENERAL INSURANCE

Telephone 442-7187

The Power to Please!
FLORIDA POWER CORPORATION
YOUR TAX-PAYING, INVESTOR-OWNED ELECTRIC COMPANY

CUE LOUNGE OF AMERICA ROBT L SIPES MGR BILLIARDS 1234 S HIGHLAND AV
CUEVA JUAN E (HILDA M) ASST MGR UNIVERSAL CIGAR H1004 S CHESTER DR •
--SANDRA STUDT R1004 S CHESTER DR
CULBERN ELNORE K MRS BARMAID STATE LOUNGE R317 N LINCOLN AV
CULBERSON MILDRED B (WID CHESTER) H608 MAIN ST (D) APT 4 (D)
CULBERTSON F OAKLEY (MABEL E) BARBER PROFESSIONAL BARBER SHOP H205 PINE ST •
--TEDDY D USAF R101 MAYWOOD AV
--THOS L (VIRGINIA C) FIREFIGHTER CITY FIRE DEPT H2026 HEIDELBERG AV (D) •
--TODD L (JANET M) DRFTSMN CHARLES D PITTMAN INC H216 EMERALD LA (L)
--VERN L (M RUBY) CLK SHORE LANES H101 MAYWOOD AV •
CULBRETH DOSSIE O (GLADYS H) RETD H920 LANTANA AV (CB) •
--JOHN STUDT R920 LANTANA AV (CB)
CULKIN HELEN S (WID WM P) H209 S SATURN AV •
CULLEN ANDREW K (DOROTHY A) H880 MANOALAY AV (CB) APT 706
--ARCHIBALD M (ADELAIDE P) RETD H2610 DUNCAN DR (BB) •
--BOBBIE M MRS OFC SEC CAPITAL FORMATION COUNSELORS R1416 ALAMO LA
--GRACE (WID EDW) R1324 STRATFORD DR
--LEROY F (PAULINE L) RETD H122 EDGEWATER TER (D) •
--NORMAN G III (BOBBIE S) HEAVY EQUIP CONTRS H1416 ALAMO LA (D) •
--RAYMOND J (MARY W) MACH AEROSONICS CORP H100 MAYWOOD AV
CULLENS LEE R (GLENDA L) FORMN W L COBB CONSTN H15463 BRISTOL CIR W •
CULLER FRED I (NORMA V) PRES CULLER FURN H1650 DARTMOUTH ST •

CULLER FURNITURE INC
FRED I CULLER, PRESIDENT
NORMA V CULLER, VICE-PRESIDENT
W H BYLER, MANAGER
FINE FURNITURE, CARPETS, DRAPERIES
INTERIOR DECORATING SERVICE
QUALITY AT LOW PRICES
AMPLE PARKING SPACE
2010 GULF-TO-BAY BLVD
TELEPHONE 446-5972

CULLER-KIRBY CARPET & DRAPERY SHOP INC ROBT E KIRBY PRES (AIKEN SC) MRS LORA M KIRBY (AIKEN SC) SEC-TREAS 2010 GULF-TO-BAY BLVD
CULLER NORMA V MRS V-PRES CULLER FURN R1605 DARTMOUTH ST
CULLIFER MACK (LOLA B) DRIVER L P GAS CO H3772 15TH TER SE (L) •
CULLIS JOHN R (MARTHA E) RETD H1468 LIME ST •
--MILDRED M (WID AD W) H2048 PINE RIDGE DR •
CULLISON WM (MABLE) H2000 E BAY DR (L) LOT 20
CULLUM HAZEL K MRS (LEW'S BARBER SHOP) R ST PETERSBURG FLA
--LEWIS E (HAZEL M) BARBER LEW'S BARBER SHOP R ST PETERSBURG FLA
--RUSSELL (CENTER MOTEL) H2030 US HWY 19 S •
CULLY JOSEPH W (MABEL E) RETD H1953 RIDGEWOOD DR •
CULM MARIAN R MRS KITCHEN WKR SUNCOAST HOSP R1400 RIDGE AV
--WILFORD E (MARIAN R) MEAT CTR A&P H1400 RIDGE AV •
CULP A (RUTH) WINTER RES H1066 SEDEEVA ST •
--GOLDIE (WID RAY C) H160 GULF-TO-BAY TRAILER PARK
CULVER A E MGR CANNON MUSIC
--GOLDIA MRS MAID SAFETY HARBOR SPA H104 4TH AV S (SH) •
--JANIS I STUDT R648 POINSETTIA AV (CB)
--LILA A MRS H710½ BEVERLY AV NW (L)
--LILA J MRS BMO STATE DEPT OF PUB WELFARE H709 N FT HARRISON AV APT 5
--RAYMOND (GRETCHEN W) (MONACO APTS) H648 POINSETTIA AV (CB) •

CULVER
--WALTER B (MARY R) RETD H401 SOUTH GATE MOBL HOME PARK
CUMACENKO JACOB (MARGARETA) CABT MKT CLWTR TOP H2890 KEENE PARK DR (L) •
CUMBERLAND FAY W (WID OSCAR) H1482 PINE BROOK DR
--JOHN C (DOROTHY G) RETD H1634 BALMORAL DR •
CUMMING SEE ALSO CUMMINGS AND CUMMINS
CUMMING APARTMENTS (JOHN W CUMMING) 319 HANCOCK ST (D)
CUMMING FREDK J (JEAN L) RETD H211 WAVERLY WAY
--JOHN W (MARTHE G) (CUMMING APTS) H319 HANCOCK ST (D) APT 1 •
--MORTHE M (MARTHE M) STUDT R319 HANCOCK ST (D) APT 1
--OFICE (MITTIE C) CITRUS WKR H817 JURGENS ST
CUMMINGS ADDIE L (WID OE VINE M) R168 4TH ST NW (L)
--ANDREW J (DOROTHY R) RETD H626 FREDERICA LA (D) •
--CARRIE A (WID ADEN L) RETD R1700 SANTA ANNA DR (D)
--DOROTHY R MRS SLS DEPT PENNEY'S R626 FREDERICA LA (D)
--EARL C (BERTHAL R) (OCEAN CLUB) H1616 N MADISON AV •
--EMERSON L (LOUISE T) RETD H903 OAKWOOD DR (L) •
--EVA M MRS CLK EDDIE'S FOOD MKT H907 ELDRIDGE ST •
--EVELYN D R168 4TH ST NW (L)
--FRANK D (MARGT E) TECH SERVO-TEK MARINE H1776 PASADENA DR (D) •
--FRANK R TRUCKING 168 4TH N W (L) H168 4TH ST NW (L) •
--GRACE M (WID JAMES H) RETD H1720 BRENTWOOD DR •
--ISAAC (MARY A) MTCEMN COUNTY BD OF EDUC H1123 GOULD ST •
--JOHN L MRS R31 ISLAND WAY
--JOSEPHINE F (WID GEO P) EXEC DIR AM NATL RED CROSS PINELLAS CHAPTER H217 N MISSOURI AV •
--LA VERNE R (ROSYE M) RETD H120 K AV •
--LYNN TCHR SAN JOSE ELEM SCH R987 CEDARWOOD RD (D)
--M CATH NURSE R414 13TH AV S (SH)
--MAXWELL H (CLARICE B) RETD H1546 SHERWOOD ST •
--MILNER A (JOSEPHINE W) SEC-TREAS RODGERS ROOGERS & CUMMINGS INC H908 OAKVIEW AV •
--PAUL A H880 MANOALAY AV (CB) APT 1005
--RICHD (DEBBY) CLK GULF MACH R MADERIA BEACH FLA
--RICHD O (EDNA M) TILE CONTR H15367 AVALON AV •
--ROBT A POLICEMN D POLICE DEPT R626 FREDERICA LA (D)
--ROBT H (KATH J) LANDSCAPER H919 GRAND CENTRAL ST •
--ROY R (A FLORENCE) (FLORDY APTS) H412 1ST AV SW (L) •
--WM C RETREADER BRYAN'S R ST PETERSBURG FLA
--WM E (ANITA L) X-RAY MACH SERVMN H2187 ALAMANDA DR •
--WM G (MARY V) EMP HONEYWELL H1829 NOTTINGHAM LA •
CUMMINS CARL C (LUCILLE) RETD H1207 EVERGLADES AV •
--LUCILLE MRS SLSWN TROPIC HILLS R1207 EVERGLADES AV
--SCOTT O RETD H362 TWIN LAKES TRAILER LODGE
--THERESA DRFTSMN COUNTY ENG DEPT R ST PETERSBURG FLA
CUNAROLLI DARLENE F MRS (DARLENE'S BEAUTY SALON) R635 1ST AV N (SH)
CUNICN GEO C (MARY) H819 TWIN LAKES TRAILER LODGE
CUNNEEN MILDRED MRS SLSWN ECKERD DRUGS R8362 FLAME VINE AV
CUNNINGHAM ANNE H BAY ESPLANADE (CB) APT 1C
--ARZA A (EMMA J) H1100 MARINE ST •
--CHARLES (ADELAIDE) SUPVR MAAS BROS R ST PETERSBURG FLA
--DAISY B MRS (HARBOR OAK APTS) R615 OAK AV APT A
--DONALD W (LYNN C) MEAT CTR KWIK CHEK H987 CEDARWOOD DR (D) •
--EDITH P MRS NURSE MEASE HOSP & CLINIC R OZONA FLA
--EDWIN J (DAISY B) TCHR DUNEDIN COMPREHEN HIGH SCH H615 OAK AV •
--EMMA M H516 LAKESIDE PARK
--ETHEL M MRS TCHR SOUTH WARD ELEM SCH R405 N HERCULES AV
--FLOSSIE H30 BAY ESPLANADE (CB) APT 1B

ELI WITT CIGAR DIVISION, HAVATAMPA CIGAR CORP.
Wholesale • Tobaccos • Drugs • Sundries • Paper Products • Vending Machines
Phone 446-5041
835 CLEVELAND COR. PROSPECT AV.

CITY CAB OF LARGO INC.
24 HOUR SERVICE • ANYWHERE ANYTIME • ALL PASSENGERS INSURED •
OFFICE and TAXI STAND 101 1st ST. S. W. LARGO, FLA.
PHONE 584-1331

SULLIVAN & KING ENTERPRISES, INC.
Bonded Fruit Shippers—Gifts and Tropical Candies
Florida's Finest Taste Treats
1799 U.S. Hwy. 19 North, Tels. 726-4569 - 726-2388

SULLIVAN & KING NURSERIES
Construction Equipment Contractors—Fill—Grading—Sodding
Mowing—Complete Landscaping Service
Featuring The Tropicaire Nursery
1799 U.S. Hwy. 19 North, Tels. 726-2388 - 726-4569

AIR CONDITIONED
Pelican Restaurant
ON CLEARWATER BEACH
Fine Food — Excellent Service
LUNCHEON, DINNERS, COCKTAILS
LIQUOR STORE
"OPEN YEAR AROUND"
470-72 MANDALAY AV. (CB)
PHONE 442-3151

Your Pinellas County Dairy Number
HOOD'S MILK
2067 CALUMET
CLEARWATER 446-9189
CLEARWATER 446-9189

CUNNINGHAM
--GEO L (ELIZ S) (CUNNINGHAM'S AUTO REPR) H969 VICTORIA DR (D) ●
--JACOB K (CARRIE A) RETD H2035 HEIDELBERG AV (D) ●
--JAMES G (SUE K) SLSMN LARRY DIMMITT INC H1852 SOUTHWOOD LA ●
--JOHN L (LINNIE F) RETD H520 7TH AV SW (L) ●
--KENNETH W (ETHEL H) RETD H2267 CLAIBORNE DR ●
--LAWRENCE W DIR TECHNICAL EDUC CENTER R PETERSBURG FLA
--LOU M (STELLA A) H1800 PINE ST ●
--LUCILLE M (WID JAMES F) MAID H908 LA SALLE ST ●
--MAUDE O R1100 MARINE ST
--MINNIE J (WID TOM) (APACHE APTS) H1701 APACHE TRAIL ●
--MITCHELL (MARY J) MGR BEN FRANKLIN STORE H1018 BENNETT ST (L) ●
--ORVILLE E (DOROTHY N) RETD H613 EDENVILLE AV ●
--REBA MRS WINTER RES H71 TRAILER CITY
--ROBT J (ANN E) ANALYST HONEYWELL H1858 OAK LAKE DR ●
--ROSE L TELLER FIRST NATL BK OF CLWTR R1100 MARINE ST
--ROY (OLIVE) RETD H307 RIDGE HAVEN MOBILE PK
--THOS W (STARRY C) RETD H1276 N SEDEEVA CIR ●
--VELMA E (WID WM) H623 BROADWAY (D)
--W LOUIS (HELEN Z) PNTR H1155 CHARLES ST ●
--WARNER E (ETHEL M) H405 N HERCULES AV ●
--WILBUR C H1220 SOU COMFORT MOBILE VIL
--WM F (BEATRICE) RETD H1153 GRANADA ST ●
--ZELLA F MRS H1005 HILLCREST MOBL HOME PARK
CUNNINGHAM'S AUTO REPAIRS (GEO L CUNNINGHAM) 2801 STATE RD 580
CUNYUS WALTER D (GRACE E) RETD H3133 RENATTA DR (BB) ●
CUPARO ROBT (BARBARA) EMP HONEYWELL H1709 WOODRIDGE DR
CUPP ALICE F OFC SEC COUNTY ADMN R2425 NASH ST
--D WAIN C (ISABELLE M) BKPR L C CASSIDY & SONS H2525 NASH ST ●
--ISABELLE M TEL OPR ST PETE JR COLLEGE R2425 NASH ST
CUPPLES GEO M (KATHRYN E) SLSMN COLIN C WELLS INC H1555 SUNSET POINT RD
CUPPY MARY K NURSE MORTON F PLANT HOSP H1419 LOTUS PATH
CURA ELIO E (ELENA) CIGAR MKR UNIVERSAL CIGAR H807 TURNER ST
CURBY HAIRLDN (DOROTHY L) WLDR SEWER DREDGING H REAR 1392 BELCHER RD (L) ●
CURCH OF CHRIST REV JOHN HERMAN PASTOR 1151 ENGMAN ST
CURI MICHL (DALIA) EMP AEROSANIC CORP H809 VINE AV
CURKAN HARRY (DORDTHY M) MECH FLA-GA TRACTOR H2348 MC MULLEN RD (L) ●
CURL SEE ALSO CURLS
--ESTELLE J (WID WALTER H) H919 TUSKAWILLA ST ●
--LARRY O MTCEMN SYLVAN ABBEY MEM PK R1015 JESSE AV
--MATTIE L (WID ELBRIDGE C) RETD H1332 S WASHINGTON AV ●
--ODELL R (M KATH) YDMN H1015 JESSE AV (SH)
--R ELWOOD (VIVIAN A) CANNER DAVID BILGORE & CO R475 9TH AV N (SH)
--RUBY L MRS H910 LAKESIDE DR (L) ●
CURLEY FRANCIS W (MARGT S) RETD H1221 DREW ST APT B1 ●
--HARDLO (DOROTHY) H1024 TWIN LAKES TRAILER LODGE
--THOS J JR WKDR STD FABRICATED PRODUCTS R1315 E BDYER ST (TS)
CURLS SEE ALSO CURL
--CHARLES D (DOROTHY W) INSTALLER GENL TEL H1557 LOTUS PATH ●
--O LEE STUDT R1501 STEVENSON DR
--JAMES C (ELIZ L) WLDR H P HOOD & SON H1501 STEVENSON DR ●
--JAMES H (EMMA M) RETD H1360 TIOGA AV
--JAMES H III USAF R1369 S MADISON AV
--JAMES H JR (MARY S) SHOP FORMN BENEKE PRINTING H1369 S MADISON AV ●
--JANE C MRS SEC STATE PROBATION & PAROLE COMN R1505 S JEFFERSON AV

CURLS
--JOHN S (JANE C) PRSMN PINELLAS PRESS H1505 S JEFFERSON AV ●
--S MURRAY R1482 S WASHINGTON AV
--WM C PLANT WKR H P HOOD & SON R1501 STEVENSON DR
CURMANSKI GEO EMP FAIRCHILD HILLER H5860 150TH AV N (HP) LOT 205
CURNOW ROY (FAY) RETD H605 MICHIGAN BLVD (D)
CURRAN CARL ASMBLR PINELLAS LBR R ST PETERSBURG FLA
--DAVID STUDT R363 4TH ST NW (L)
--FRANCIS E (MURIEL A) FOOD BROKER D E YOUNG H1919 WINDING WAY ●
--JAMES STUDT R2631 MORNINGSIDE DR (C)
--MURIEL H MRS HEAD DIETN HIGHLAND PINES NURSING MANOR R1919 WINDING WAY
--RICHD C (LORRAINE M) SLS MGR COMTROMIC H1307 S EVERGREEN AV
--RICHD D STUDT R1307 S EVERGREEN AV
--SUSAN C STUDT R1919 WINDING WAY
--WM B (MYRTLE S) V-PRES CLEARWATER RAMBLER H2631 MORNINGSIDE DR (C) ●
--WM P (NORA C) RETD H813 PALM BLVD (D) ●
CURREY SEE ALSO CURRIE AND CURRY
--HERFORD G (MARY F) RETD H1711 CLEVELAND ST ●
--J ARTH (DOROTHY C) H635 POINSETTIA RD (B) ●
--PHILIP G (NANCY M) OPTOM 2054 COACHMAN RD H1416 CHANDLER ST ●
CURRIE EDNA M (WID JOHN J) H11843 143D ST N (L) ●
--ELLA M MRS ASST LOAN OFCR CLWTR FED SAV & LOAN R1122 GROVE ST
--L A H249 JASPER ST (L)
--LINDA N BKPR BARBER-RANKIN R1122 GROVE ST
--NEWTON (ELLA M) PROJECTIONIST CARIB THEATRE H1122 GROVE ST ●
--ROBT S (CHARLYN S) SLSMN MAAS BROS H2162 POINCIANA DR (HP) ●
--WM D (JUDITH F) SPORTS EDITOR CLWTR SUN H2152 COACHMAN RD ●
CURRIER JOSEPH P (DELIA) RETD H14465 INDIAN ROCKS RD (L)
CURRINGTON CALVIENA MRS MAID H1109 GRANT ST
CURRY SEE ALSO CURREY AND CURRIE
--A H903 GRANT ST
--ALLIE B MRS H1250 BASKIN DR (L)
--DOROTHY F R908 S HIGHLAND AV
--ELIZ MRS RETD H1596 ROSERY RD NE (L) ●
--EMOGENE (BEVERLY J) CARP JIM'S FRAMING & TRIM H1624 CORAL WAY (L)
--FAYE B MRS CLK PUBLIX R2172 18TH AV SW (L)
--FRANK B (DOROTHY M) H908 S HIGHLAND AV ●
--FREDK L (ETHEL M) H1037 ELDORADO AV (CB) ●
--GERALDINE M R908 S HIGHLAND AV
--LEON (ELIZ) DRIVER DAVID BILGORE CO H207 2D ST S (SH) APT 3
--MARY MRS COUNTERWN HD CAFETERIA H425½ WOOD ST (D)
--MERRILL D (ANNE) H1785 DEBORAH AV (L) ●
--MITCHELL (JENNEY) RETD H322 EMBASSY MOBL HOME PARK
--P RAE MRS AIDE SUNCOAST HOSP R RD 1 BOX 712 (L)
--PAUL E ASST FEASTER MEM HOME R ST PETE FLA
--WM B (MAXINE E) PRESMN CLWTR SUN H2015 CLEVELAND ST ●
--WILLIE R (LAURA) LAB DAVID BILGORE CO H207 2D ST S (SH)
CURTAIN WM (IRENE) RETD H1005 CORNISH AV (SH)
CURTAS SEE ALSO CURTIS AND CURTISS
--JOSEPH J STUDT R2356 HARRISON DR (D)
--PAUL W (MARY M) V-PRES AAA MOBILE HOME MFG H2356 HARRISON DR (D) ●
--PAULETTE C STUDT R2356 HARRISON DR (D)
--WM W LAB AAA MOBILE HOME MFG R2356 HARRISON DR (D)
CURTIN EDWIN P (WILLETTE) RETD H2110 S UNIVERSITY DR ●
CURTIS SEE ALSO CURTAS AND CURTISS
--ANNA L (WID CHARLES H) R714 12TH ST NW (L)
--BEN S (AGNES O) RETD H1143 SUEMAR RD (D) ●
CURTIS C F CO INC C F CURTIS PRES MRS M P CURTIS SEC TREAS BLDG CONTRS 2159 NURSERY RD
CURTIS CARCLINE MRS R MEASE MANOR
--CATH (WID AMBROSE) H123 S HAINES RD LDT 108

CREDIT BUREAU CLEARWATER — COLLECTION DIVISION, INC.
HANDLING ALL TYPES OF CLAIMS — NO COLLECTION, NO CHARGE
BONDED — EFFICIENT COLLECTION SERVICE
SUITE 210 COURT SQUARE BLDG. 606 COURT ST. PHONE 442-1773

CLEARWATER TILE & TERRAZZO COMPANIES
Terrazzo Floors – Tile Contracting – Seamless Flooring – All Types of Resilient Flooring
"SERVING CLEARWATER FOR OVER 30 YEARS"
616 DREW ST. and A.C.L. R.R., CLEARWATER PHONE 446-8373

CURTIS
--CHARLES F III USA R2534 S MINEOLA DR (L)
--CHARLES F (MARION P) PRES CURTIS POOLS H2159 NURSERY RD ●
--CLAYTON E (MYRTIE L) RETD H438 GRANT ST (D) ●
CURTIS DAVID H (TURNBURKE, BROCK & GADNEY), 1173 NE CLEVELAND ST, TEL 446-3058, H1446 BARRY ST, TEL 442-6008
CURTIS ELEMENTARY SCHOOL MRS BEATRICE LEWIS PRIN 1101 MARSHALL ST
CURTIS GAIL CLK HIGHLAND PHARMACY R1159 6TH AV NE (L)
--GLENN R (PATRICIA A) ATNDT DOWERS BELLEAIR TEXACO H3376 HILLSDALE AV (L) ●
--GRESSNER W MRS TCHR LINCOLN HTS SCH R1161 MARSHALL ST

CURTIS & GROSS INC, J R Curtis Pres, Geo C Gross V-Pres, Carl J Spier Sec-Treas, Builders, Realtors Accredited Management Organization, Residential and Commercial Building, Remodeling, 315 S Missouri av, Tel 446-8323 (See Page 29 Buyers' Guide)

CURTIS & GROSS REAL ESTATE CARL J SPIER MGR 315 S MISSOURI AV
CURTIS HILDA J (KRAYMOR APTS) H150 BRIGHTWATER DR (CB)
--HILDA J (WID DANL) R150 BRIGHTWATER DR (CB)
--JOHN (ELAINE) H53 ASTER ST (CB) ●
--JOHN A (CRYSTAL J) H203 S METEOR AV ●
--JOHN R (HAZEL L) PRES CURTIS & GROSS H1555 ORANGE ST ●
--LEE F (EDNA B) RETD H1576 BONAIR ST ●
--LEWIS J (FREDA M) RETD H1050 PONCE DE LEON BLVD (B) ●
--MABEL A (WID ZITOR) RETD H1681 ENSLEY ST (SH) ●
--MARION P MRS V-PRES CURTIS POOLS R2159 NURSERY RD
--MARY H MRS NURSE JAMES P BURNS JR R1321 ARDEN AV
--MELINDA H STUDT R1714 GREENHILL DR
--NORA (WID HOMER) RETD R1714 GREENHILL DR
--PAT R STUDT R1555 ORANGE ST
--PAUL J (HYRELL C) RETD H1714 GREENHILL DR ●
--PERCY N (DORIS) RETD H1219 ALOHA LA ●
CURTIS POOLS INC C F CURTIS PRES MRS M P CURTIS V-PRES J TWEED MC MULLEN SEC-TREAS CONTRS 2159 NURSERY RD
CURTIS R ALICE MRS H323 WERTZ DR ●
--RALPH W (MARGT V) CARP H2232 CURTIS DR S ●
--RAY B (DORA N) RETD H11 S NEPTUNE AV ●
--RICHD J STOCK CLK KWIK CHEK R2534 S MINEOLA DR (L)
--ROBT H (WILMA C) CLK CONTINENTAL CAN R2232 CURTIS DR S
--RUBY E (WID WILSON) H1446 BARRY ST ●
--RUTH V MRS MEDICAL SEC H1887 STANTON AV (L) ●
--SHIRLEY W JR STUDT R1161 MARSHALL ST
--SHIRLEY W (GRESNER W) ADMN ASST GIBBS JR COLLEGE H1161 MARSHALL ST ●
--THOS R (HELEN B) H1428 N HIBISCUS ST ●
--VERNON H (P GAIL) POLICEMN LARGO POLICE DEPT H1159 6TH AV NE (L) ●
--VIOLA E (KRAYMOR APTS) H150 BRIGHTWATER DR (CB) ●
--VIOLA E (KRAYMOR APTS) R150 BRIGHTWATER DR
--W JERRY (MARY A) DIST GENL MGR CLWTR LBR H1321 ARDEN AV ●
--WAYNE STUDT R323 WERTZ DR
CURTISS EDWIN C RETD H255 KEATING DR (L) ●
CURTO ALICE I (WID ANDREW F) RETD H1192 JACKMAR RD (D) ●
--ANDY (ALICE) EMP A E J ATLANTIC SERV R1192 JACKMAR (D)
--JOEL P USN R1192 JACKMAR RD (D)
CUSACK LELAND H (RUBY L) RETD H661 ROANOKE ST (D) ●
CUSHING EDNA L OFC SEC D MILLS HTG & AIR COND R106 ROBIN RD
--GORDON G (MARION L) RETD H523 SATSUMA ST ●
--GUSTAVE E (EDNA L) EMP HONEYWELL H106 ROBIN RD ●
--JOHN (MARGT) RETD H217 FLAMINGO RD ●
--LILLIAN B (WID GEO M) H1608 W COUNTRY LA ●
--RICHD D (LILLIAN M) RETD H1482 FAIRMONT ST ●
CUSHMAN RICHD A REV (LOU ANN) ASST PASTOR PEACE MEM PRESBY H104 N MARS AV ●

CUSHMAN
--RUTH (WID PALMER H) H300 S NIMBUS AV
CUSHNIE EPHRAIM (CLARA M) PORTER STONE BUICK H1441 S MADISON AV ●
CUSHWAY WALTER J (HILDA M) SLSMN ACME PRINTING INK H1426 DREW ST ●
CUSTER AUBREY R (SUSAN M) RETD H102 INDIAN ROCKS RD (L) ●
--CAPOL A EMP TEPRC OF FLA H1616 E COUNTRY LA
--CHARLES F (FRANCES) H201 SKY HARBOR MOBL ESTS
--EDW J (LOUISE C) H81 NICHOLAS DR (D) ●
--GERALD R (E NANCY) (JERRY CUSTER BLDR DESIGNER) H2102 LONGBOW LA
--HOLLIE D (FLORENCE C) MTCEMN GAY PRODUCTS H1516 E COUNTRY LA ●

CUSTER JERRY BUILDER-DESIGNER (G R "Jerry" Custer), Designer and Builder of "Homes for Better Living" 1486 Pierce st, Tel 446-9419, Model Home Tel 531-3853 (See Page 28 Buyers' Guide)

CUSTOM FIREPLACES & EQUIPMENT (HIRAM J AND MRS MADELAINE J MICKELSON MRS NEVA M AND LANDON R DONALD) 1887 W BAY DR (L) UNIT A3
CUSTOM SHADE INTERIORS (DONALD L AND MRS EILEEN A NYBERG) SHADE MFRS 308 W BAY DR (L)
CUSUMANO FRANK (ELIZ) (ANCHOR HDW) R10084 COMMODORE DR (L)
CUT RATE BEER CENTER (ROY BUCKMINSTER) 1802A DREW ST
CUTCHER DEMPSEY CONSTN WKR H901 BELLEAIR RD
--IRIS G MRS CLK ELI WITT CIGAR R901 BELLVIN ST
--ROBT V (JO ANN C) DREDGE WKR HOODS PROCESSING PLANT H FLEETWOOD MANOR APTS APT 3
CUTE DONNA STUDT R350 15TH ST NW (L)
--LILLIAN R MRS AIDE SUNCOAST HOSP H350 15TH ST NW (L) ●
CUTHBERT FRED M (VERA G) H420 SOUTH GATE MOBL HOME PARK
--JOHN H (KATHLEEN M) RETD H1450 TURNER ST ●
--RICHD B JR (MARION C) PHYS 430 PINELLAS ST RM 4 H1659 ROBIN HOOD LA ●
CUTLER ALBERT REV PASTOR CH OF GOD IN CHRIST
--DWIGHT N CONSTN WKR R1876 GILBERT ST
--HAROLD G (JEANNETTE S) RETD H1514 PALMETTO ST ●
--LESLIE H (KATARINE B) (ARCADIA MOTEL) H1972 GULF-TO-BAY BLVD ●
--MAEEL D (WID ELMER) H1469 CLEVELAND ST ●
--MERRITT T (NOVELLA) RETD H235 E OVERBROOK DR (L) ●
--NORMAN G (ANTOINETTE C) CLK PO H1676 GILBERT ST ●
CUTSHALL EUG (MARTHA) RETD H214 SOU COMFORT MOBILE VIL
CUTSHAW RODY E BODYMN HOLTS MTRS
CUTSUMPAS JOHN H1240½ BASS BLVD (D) ●
CUTTER ALLAN P (ANNA H) RETD H528 EAST LAKE DR (L) ●
--GEO I (PAULINE) RETD H621 STREMMA RD NW (L) LOT 15
--RALPH (BERTELL) RETD H2766 US HWY 19 N
CUTTS JAMES C LAB CITY PKS & RECREATION R PALM HARBOR FLA
CUYKENDALL MARK S RETD H1235 WOODLAWN TER ●
--RALPH H (ALBERTA) RETD H806 WOODLAWN ST ●
CUZKOWSKI CAROLE OFC SEC HARBOR GOSPEL CENTER R6406TH ST S SH
CYMBAL LEOPOLD P (MAE F) H BX805 CYMBAL CT RT 1 ●
CYR ALF A (ETHEL C) INSP STATE HEALTH COMN H400 PLEASANT ST ●
CYR APARTMENTS (MRS GERTRUDE G CYR) 1653 S MYRTLE AV
CYR ETHEL C MRS RECPT CITY UTILITIES DEPT R400 PLEASANT ST
--GERTRUDE G (WID ROBT L) (CYR APTS) H1653 S MYRTLE AV APT 1 ●
--LAWRENCE H (MARIE) AUD HONEYWELL H5960 150TH AV N (HP) LOT 117
--MINNIE M (WID LOUIS P) SLSWN MODERN WAY H2019 E DRUID RD ●
CYRUS NAOMI RETD H2 CHURCH ST (SH) ●
CYZK JOHN R1464 WOODBINE ST
CZERMAK MARY S (WID RUDOLPH A) H1051 IROQUOIS ST ●

ALBERT P. ROGERS Inc.
REALTOR
EXCHANGOR ● HOMES ● LOTS ● RENTALS ● BEACH PROPERTY
Business Opportunities
Office Phone 446-5091
Res. Phone 446-2924
Suite 207 Taylor Bldg. 121 N. Osceola Ave.

Specialists In Gravel Roof Protection
New Port Richey, Fla. 1809 Craft St. TEL. 849-6715
HUNSINGER'S INC.
ROOF COATING SERVICE TWO LOCATIONS
"A WHITE ROOF FOREVER"
Licensed and Insured Free Inspection
Largo, Fla. 1923 Indian Rocks Rd. TEL. 595-3445

Wm Henry
"The Suncoast's Quality Department Store"
CENTRAL PLAZA 3100 1st AVE. S.
PHONE 894-5131 ST. PETERSBURG

GEORGE & RUSS MOBILE HOMES INC.
Sales and Service
•
Florida's Finest Selection for Every Taste and Need
•
2347 Gulf-to-Bay Blvd.
Telephones 446-6333 and 446-6397

PHONE 446-3055
JOHN S. RHODES, Jr.
FUNERAL DIRECTOR
1721 GULF-TO-BAY BLVD. CLEARWATER
PHONE 446-3055

CZOPEK ALF W (KELLY'S LOUNGE & PACKAGE) R2277 GLENMOOR RD S
--RITA P MRS H2277 GLENMOOR RO S •
D & E TERRAZZO INC GIFFORO F ELY PRES DON A DONATELLD V-PRES-SEC MRS FRANCES B MEAOER TREAS 1750 N HERCULES AV

D F S INC (DeWitt, Furnell & Spicer Inc), W G DeWitt Chairman of The Board, Don L Spicer Pres, L C Schiereck Dir of Operations, Raymond R Swigart Dir of Finance, Gerard J Curley Dir of Marketing, General Contractors, Building and Heavy, 12601 60th st N, PO Box 10818, StPetersburg, Fla, Tel 527-5806

DA-MAR APARTMENTS 306 N FT HARRISON AV
DAAD CLYDE (BEULAH E) H151 BOULEVARD TRAILER PARK
DABNEY JOHNNY E STUDT R206 N WASHINGTON AV
DACAL CORP ARTH BANDES PRES 619 S GULF VIEW BLVD (CB)

DACEY ACCOUNTING SERVICE (John A Dacey), Bookkeeping, Income Tax Preparation, Statistics, Auditing, Financial Statements, Payroll Systems, At Your Office or Mine, 826 Broadway (Dunedin), Tel 733-6777 (See Page 20 Buyers' Guide)

DACEY DANL J (ALICE F) H120 MAPLEWOOD AV •
--HELEN MRS SLS CLK BABOR'S SAUSAGE & CHEESE R BX 111 (D)
--JOHN CUSTDN LARGO JR HI SCH R401 MILWAUKEE AV
--JOHN A (HELEN A) REAL EST 826 BROADWAY (D) R PO BX 111 (D)

DACEY JOHN A REAL ESTATE (John A Dacey), Registered Real Estate Broker and Licensed Real Estate Instructor, New and Used Homes, Rentals, Exchanges, Lots and Acreage 826 Broadway (Dunedin), Tel 733-6777 (See Page 77 Buyers' Guide)

DAD N LAD BARBER SHOP (LOUIS TENAGLIA) 1713 GULF-TO-BAY BLVD
DAODIS ARTH G (PHYLLIS G) MGR BUSH INTER NATL H615 SKYVIEW AV
O'ADDURNO WM H (ELSIE E) HD CUSTDN NORTH WARD ELEM SCH H2336 13TH AV SW (L) •
OADO APARTMENTS (ROBT H REEDER) 300 S NIMBUS AV
DADSON EDITH F (WID HOWARD) R1936 OVERBROOK AV
DAEGER ANNA (WID HENRY) R353 ROSERY RD (B)
DAEHN ALBERT F RETD H1700 SAN MATEO DR (D) •
DAERR GEO H SLSMN CARLISLE MTRS R LA JO MOTEL RT 580
DAESCHER ANNA (WID ROBT) H419 SKY HARBOR MOBL ESTS
DAFFENBERG OPAL MRS WAITRESS INDIAN ROCKS PIER H14418 VALENTINE TR (L) •
DAFT GEO E (OLA I) RETD H1949 PALM DR •
DAGER ANNA B (WID HENRY B) RETD R1609 LONG ST
DAGGETT ANNE B (WIO EDISON) H725 2D AV NE (L) •
--WILBUR R725 2D AV NE (L)
DAGLIS FAYE TCHR PONCE DE LEON ELEM SCH R205 S ORION AV
--JAMES M (KATHLEEN A) H205 S ORION AV •
DAGNON LAUREL A STUDT R1216 REYNOLDS AV
--MARGT L (WIO JOSEPH P) NURSE MORTON F PLANT HOSP H1216 REYNOLDS AV •
DAGON PAUL J (MILDRED C) RETD H387 E OVERBROOK OR (L) •
DAHL BASIL O (GRETA M) RETD H1107 JACKSON RD •
--ISABELLE MRS V-PRES FINE FURN R12766 SEMINOLE BLVD (L)
--JANET (WID PHILIP J) H308 HICKORY LA (L) •
--MARCIA J SEC-TREAS FINE FURN R1270 14TH CT SW (L)
--MARCIA J NURSE MEASE HOSP & CLINIC H493A S PAULA DR (D)
--SHERBIE E (ROMILDA) H1785 DEBORAH AV (L) •
--SHERWOOD N (JOAN J) PRES FINE FURNITURE H1270 14TH CT SW (L) •
DAHLER G JANET MRS SUPVR MEASE HOSP & CLINIC R2602 S MINECLA DR (L)
--JOHN R (G JANET) CHEF MC GOWEN RESTR H2601 S MINEOLA DR (L) •
OAHLGRIN HAROLD R (RUTH O) CONSTN WKR JACK LAWRENCE CONSTN H1631 SAN ROY DR (D) •
DAHLIN MAY E (WID EDW N) H1313 WOODBINE ST •
DAHLKE JULIUS L RETD R1201 N FT HARRISON AV
DAHLMAN NANCY S (WID RICH C) RETD H4471 CLEARWATER HARBOR DR (L) •
DAHLSTROM DONALD G (MARCIA K) DRFTSMN FLA PWR H2362 MICHAEL LA •
--ELLEN I (WID RUDOLPH A) H153 VALENCIA OR (O) •
--GUSTAV E (BEATRICE D) RETD H555 PALMETTO RO (B) •
DAHMS HERMAN C (GERALDINE H) H1841 MAGNOLIA DR •
DAIGER BERT E MRS H700 HAMILTON CPESCENT APT 3
DAIGNEAU ANDREW L (MILDRED) SLSMN GEORGE & RUSS MOBILE HOMES R ST PETERSBURG FLA
--STACEY J (GERTRUDE) MGR HOWARO'S JET AGE FUEL OIL R ST PETERSBURG FLA
DAIKER ARTH W (DOROTHY B) RETO H1441 PINE ST •
DAILEY SEE ALSO DAILY DALEY AND DALY
--BERNARD A DISPR CITY POLICE DEPT R517 MARKLEY ST
--ELEANOR L MRS R30 HEILWOOD ST (CB)
--GEO S (IRMA R) PRES FLA BONDED TITLE H622 SALLY LA •
--JAMES F (GERTRUDE) TELLER FIRST NATL BK OF CLWTR R1529 PALMETTO ST
DAILY GARY V (PATRICIA) ENG AIDE STATE RD OEPT H3773 14TH AV SE (L) •
--JOELLA S MRS SLS MGR RUTENBERG CONSTN H1545 GENTRY ST

DAILY JOSEPH W (Louise E), Customer Relations Officer First Federal Savings & Loan Association of Clearwater 14 S Fort Harrison av, Tel 442-3191, 708 Karlyn dr, Tel 446-7946

--OTTIS L (HETTIE W) H12670 OAK ST (L) •
--RICHD (HENRIETTA G) H906 PONCE OE LEON BLVD (B) •
--SAML F (KATHRYN) H149 REGINA DR N (L) •
DAINS LENORA N (WIO WALTER W) H1751 CARDINAL DR •
DAIRE DENNIS STUDT R136 JOYLAND TRAILER PARK
--JAMES L (ELIZ D) RETD H136 JOYLAND TRAILER PARK
DAIRY KURL (GOTTHILF H JASS) ICE CREAM 1555 GULF-TO-BAY BLVD
DAKAR BERTHA A (WID JOHN W) H2370 INDIGO OR •
DAKEN JANE CLK SPERRY-HUTCHINSON R1606 S BETTY LA
--PAUL R (JANE C) SLSMN BEDROOM SHOWCASE H1606 S BETTY LA •
--WM G STUOT R1606 S BETTY LA
DAKER HARRY C (SARAH A) RETD H2052 VICTORY AV (L)
DALAKOURAS GEO K (KATINA) RETD H2415 HAVANA DR •
DALBY GEO H (LUCILLE R) REP ORANGE STATE MOTOR H907 HART ST APT C
DALE ALICE OFC MGR BRITT PRODUCTS R1612 SUNSET POINT RD
--CHARLES H CARP H1612 SUNSET POINT RD •
--CHARLES H JR (BARBARA J) ELEC ENG SPERRY MICROWAVE ELECTRONICS H934 KNOLLWOOD OR (O) •
--CORA F H1250 7TH AV NE (L) •
--LEWIS E CARP R1612 SUNSET POINT RD
--MILTON (MARY ELLEN) CONSULTING ENG H1793 W HARBOR CIR (L) •
D'ALESANDRO GAETANO (HELEN F) H1407 CARLOS AV •
DALEY SEE ALSO DAILEY OAILY AND DALY
--JOHNNIE C (ALPHA J) CEMENT WKR ROBINSON CONCRETE SPECIALTIES H263 1ST ST NW (L)
--MARGT D MRS H2139 LANAI AV (BB) •
--SAML E (LUELLA M) H117 PARKWOOD ESTATES
DALIANIS THOS J (HANNA L) RETO H180 14TH ST NW (L) •
DALL NEILS H (MARY B) R123 S HAINES RD LOT 213
DALLAS JAMES RETD H1438 SANTA ANNA DR (D) •
DALLIER FRANK (DORIS L) H1224 N CHERRY BLOSSOM DR •
DALLISON JAMES E (LILLIAN L) WLDR H904 PENNSYLVANIA AV
DALLMAN GLENN R (CHARLOTTE M) LIBRARY DIR ST PETERSBURG JR COLLEGE H204 S AURORA AV
--MELBA L MRS CASH SEABOARD FINANCE R1419 CANTERBURY DR
--PATK J STUDT R146B CROYDON DR
--RALPH J (MELBA L) CLK CITY FIRE DEPT H1419 CANTERBURY DR •
DALLMANN MICHL R STUDT R146B CROYDON DR
--ROBT A (RUTH E) MTCEMN GENL ELEC H1468 CROYDON DR •
DALMASO CAROL STUDT R1369 WINOSOR DR
--DOROTHY A MRS OFC SEC SPERRY RAND H1369 WINDSOR DR •

CAMPBELL PAVING CO.
General Contractors
PAVING
• EXCAVATION
• DRAINAGE
• EQUIPMENT RENTALS
TELEPHONE 446-8591
1701 N. HERCULES AV.
AT S.A.L. R.R.
CLEARWATER, FLA.

Electrical Service
McGee Electric
CONTRACTING AND REPAIRING
WIRING — FIXTURES — ELECTRIC HEATING
601 N. Myrtle Ave., Clearwater
Phone 446-9548

RADIO DISPATCHED FUEL OIL TRUCKS
CITY FUEL OIL CO.
SHELL FUEL OIL
COMMERCIAL — RESIDENTIAL
SALES — SERVICE — INSTALLATION
FRANKLIN ST. COR. S. MYRTLE AVE. CLEARWATER PHONE 446-8314

DALMASO
--LOUIS F USAF R1369 WINDSOR DR
DALRYMPLE ELLEN C H1011 3D AV SW (L)
--JAMES H (JANE T) ENG HONEYWELL H1637 LAKEVIEW RD ●
--SHARON J STUDT R1637 LAKEVIEW RD
DALTD FRANK (JOAN W) V-PRES LARGO PAINT & DECORATING H1462 SANDY LA ●
--JOAN W MRS SEC LARGO PAINT & DECORATING R1462 SANDY LA
DALTON BEULAH (WID EDW T) (DALTON TRAILER CT & APTS) H721 NEW YORK ST ●
--JOHN J JR (ANN M) PHYS 833 MILWAUKEE AV (D) H2321 JONES DR (D) ●
--PHILLIP E SLS MGR PANELYTE CORP H485A S PAULA DR (D)
--ROBT P (NANCY C) ENG HONEYWELL H2170 COLLEGE DR ●
DALTON TRAILER COURT & APARTMENTS (MRS BEULAH DALTON) 721 NEW YORK ST
DALY SEE ALSO DAILEY DAILY AND DALEY
--CHARLES A RETD R1549 SEABREEZE ST
--EDW G H1862 DOUGLAS AV ●
--ELIZ G RETD H1549 SEABREEZE ST ●
--EUGENIA P RETD R1549 SEABREEZE ST
--FRANK J (LUCILLE A) V-PRES CITY NATL BK OF CLWTR H1825 BUGLE LA ●
--J AUSTIN (BEATRICE) RETD H1120 PALM BLVD (D) ●
--JAMES STUDT R1825 BUGLE LA
--JAMES J (EDNA R) CONTRACT ADMN HONEYWELL H806 CAMELLIA DR (L) ●
--JEANETTE Q MRS SUPVR LUKEMIA SOC H1226 DREW ST
--LUCILLE A MRS TCHR SAFETY HARBOR ELEM SCH R1825 BUGLE LA
--MARY H RETD R1549 SEABREEZE ST
--MAUDE C RETD R1549 SEABREEZE ST
--MILDRED MRS R700 MEASE MANOR
--RICHD W (BETTY G) RETD H2362 DEMARET DR (D) ●
DALZELL K WHITNEY JR A I A (K WHITNEY DALZELL JR) ARCHTS 300 S GARDEN AV
DALZELL K WHITNEY JR (FRANCES G) (K WHITNEY DALZELL JR A I A) H42 N PINE CIR (B) ●
DAMAL JOSEPH M CUSTDN SOUTH WARD ELEM SCH H125 LAKE JUDY LEE DR (L) ●
DAMAREST RODERCK WHSEMN HELMLY'S FURN R1095 OKEECHOBSE AV (SH)
DAMBACH WM L (METTE) V-PRES CLWTR CHRISTIAN COLLEGE H3400 GULF-TO-BAY BLVD
DAMBIS KLAHWS (MARGT E) RETD H229 CLEVELAND AV SW (L) ●
D'AMBROSIO JOSEPH N (BIANCA M) H926 LAKE DR (D) ●
DAMICO ALF V (MARY) RETD H211 N BUENA VISTA DR (D) ●
--MARTHA RETD R211 N BUENA VISTA DR (D)
DAMITZ LESTER A (VIOLA S) H1617 INDIAN ROCKS RD (B) ●
DAMLOS ETHEL F (WID MILTON J) H928 LAKEWOOD DR (D) ●
DAMM KARL R (MARGT M) POLICEMN B B POLICE DEPT H611 CORK ST (L) ●
--WALTER B (FRANCES E) RETD H761 CORTEZ AV (BB) ●
DAMMANN WALTER H (EVELYN U) MTCEMN COUNTY BD EDUC H1320 BDYLAN AV ●
DAMON APARTMENTS (DAMON F SMITH) 1953 RAINBOW DR
DAMON BENJ F (LUCY) RETD H BAYVIEW GARDENS APT 30F
--JOHN (BARBARA) ELECTN CIRCLE ELEC R NEW PORT RICHEY FLA
--LOUISE M RETD H809 N PALM DR (L) ●
DAMOTH GENEVA P MRS MGR SHIRLEY'S MATERNITY TOGS R611 S GLENWOOD AV
--ROBT E (GENEVA P) MASON H611 S GLENWOOD AV ●
DAMP LESLIE E (ANNA D) RETD H2334 INDIGO DR ●
DAMPIER CHARLIE H3018 BOOTH ST (SH)
--EARL G (SARAH E) RETD H1345 WOODBINE ST ●
--FRED C (MAUDINE L) (DAMPIER'S DRIVE IN) H580 ELM AV (SH) ●
--WILLIE M (WID WILLIE) H REAR 555 ELM AV (SH)
DAMPIER'S DRIVE IN (FRED C DAMPIER) RESTR 603 ELM AV (SH)
DAMRON MARILYN MRS OFC WKR KEPPIE TRAVEL BUR H2722 KUMQUAT DR ●
DAMSGAARD CONRAD H (HILDA) RETD H1613 N BELLEROSE DR ●
DAMSKER BETTY P MRS (ANNABEL'S COUNTRY CLOTHES) R230 MIDWAY ISLAND
--JOSEPH W (BETTY P) (ANNABEL'S COUNTRY CLOTHES) H230 MIDWAY ISLAND ●
--LEE STUDT R230 MIDWAY ISLAND
DAN & BILL'S STANDARD SERVICE (DANIEL HORAN & WM LITTLE) 6 N CLEARWATER-LARGO RD (L)
DANA INDUSTRIES INC DANA A GRAVES PRES CONCRETE PRODUCTS ULMERTON RD (L)
DANA MARY F (WID MARHSALL M) RETD H32 SUNSET BAY DR (B) ●
--STELLA (WID WM H) H125 LIVE OAK LA (L) ●

DANCE & THEATRICAL SHOP THE (Joseph B and Joan M Carbonaro), Full Line of Theatrical Supplies, Agency for Capezio and Dazian, All Types of Dancing Apparel, Ready Made and Made to Order, Costumes, Fabrics, Trims, Sequins Etc 901 S Fort Harrison av, Tel 446-2680

DANCIL EMILY D MRS X-RAY TECH SUNCOAST HOSP R ST PETERSBURG FLA
D'ANCONA EDWIN F (ANNABEL) RETD H202 EMBASSY MOBL HOME PARK
DANDEE BAKERY THRIFT STORE MRS CLEO CHAUNCEY MGR 550 E BAY DR (L)
D'ANDREA ROY USAF R740 15TH AV SW (L)
--SALVADORE (ROSE H) (OWL CONSTN) H740 15TH AV SW (L) ●
DANEFF GEO RETD H809½B LOTUS PATH
DANEK JAMES J JR (CHERYL B) SLS MGR LOKEY MTRS H2075 N KEENE RD ●
--JAMES J (EVELYN B) (THE GASLIGHT) H3914 MC KAY CREEK DR (L) ●
--JOHN MGR GAS LIGHT LOUNGE R3914 MC KAY CREEK DR (L)
DANFORD CHARLES DRIVER JACK'S LANDSCAPING R114 7TH AV S E (L)
--DAVID L (EUGENIA L) DRIVER JACK'S LANDSCAPING H1931 WHITNEY RD
--HAROLD R (VIRGINIA M) PRIN DUNEDIN COMPREHENSIVE HI SCH H1630 LAURA ST ●
--LEON C (ANNIE V) H710B 4TH AV NW (L)
--RICHD H STUDT R1630 LAURA ST
DANFORTH DANL (SADIE) RETD H203 TWIN PALMS MOBL HOME CT
DANFRED APARTMENTS (DANL L STOUTAMIRE) 425 JONES ST
DANGELEISEN CATH H (WID RALEIGH W) H1848 VENETIAN POINT DR ●
--RICHD C USMC R1848 VENETIAN POINT DR
DANGLER JERRY R (M JANICE) ENG HONEYWELL H2766 NAVAL DR
DANIEL SEE ALSO DANIELS
--BEATRICE R TELLER 1ST FED SAV & LN ASSN R65 DIANE DR
--CATH E (WID WM L) RETD R630 BAY ESPLANADE (CB)
--CLIVE B (LOU) DRIVER SOUTHERN TOURS H401 BROADWAY (O)
--DAN (ANNE) H420 DONOVAN'S TRAILER PARK
--ELMER D (MARTHA P) INSTALLER GENL TEL H1416 PINE BROOK DR ●
--EMMA F (WID ROBT R) R1376 FAIRWAY DR (D)
--EVERETT J (VERNA B) SEC-TREAS DANIEL'S PAINTS H2322 ST CHARLES DR ●
--GARY E (SALLY R) (UNDERWOOD & DANIEL) H1368 TERRACE RD ●
--GERTRUDE (MARGT E) USA R620 DOUGLAS AV (O)
--GOMER R (DEAN J) SLSMN LARRY DIMMITT INC H1342 BELLEAIR RD ●
--JAMES S (SYLVIA E) COOK SUGAR'N SPICE SHOP H615 FREDERICA LA (D) ●
--JOHN C (LULA) MTCEMN CARIB THEATRE H903 DREW ST
--JOHNNY (CATH L) MECH R1165 LA SALLE ST
--LINDA C STUDT R2322 ST CHARLES DR
--LULA M CLK W H HEINEMANN BAKERY R120 BOOTH AV
--MARTHA P MRS BKPR SUNCOAST LINEN SERV R1416 PINECOVE DR
--MARY L MAID R1008 ENGMAN ST
--MATTIE S ASSOC HOMER REALTY H134B S WASHINGTON AV ●
--PETER (BEATRICE) MGR BLUE BAY BOATS H65 DIANE DR

1373 E. Belcher Rd., Largo
WILLIAMS NURSERY
Shrubs • Palm Trees • Shade Trees • Landscaping
Landscape Beauty Is Planned - It Doesn't Just Happen
Tel. 531-2268

CRANE
BUD Williams PLUMBING CO.
Efficient Service
AMERICAN-Standard PRODUCTS
317 S. MISSOURI AVE., CLEARWATER TEL. 446-5038; Night 446-8484

SWEAT'S FLOWER SHOP

SOMETHING WONDERFUL HAPPENS, WHEN YOU SEND FLOWERS BY WIRE

Established 1925

"Flowers Telegraphed Everywhere"

Phone 442-2177

1200 S. FORT HARRISON AVE., CLEARWATER, FLA.

BRANDENBURG FEED STORE
HATCHERY
FERTILIZER - SEEDS - GARDEN SUPPLIES
DeKALB CHIX
POULTRY FEEDS
OFFICE and FEED STORE 735 RAILROAD AVE. (DUNEDIN)
FEED STORE PHONE 733-5050
OFFICE PHONE 733-3050
ROBERT J. McMULLEN ENTERPRISES, Inc.

DANIEL
--PLUMA I MRS WAITRESS JIMMY HALL'S STEAK HSE R OZONA FLA
--ROBT T (HELENE W) SUPT OF DISTRIBUTION CLWTR GAS UTILITY DIV H915 TURNER ST •
--SAUL (LUCILLE) MACH OPR FLA CALVERT MFG H1431 S MADISON AV
--SHARON STUDT R915 TURNER ST
--WILFORD (MARY A) PORTER ECKERD DRUG STORE R1576 BASKIN DR
--WM I NURSEYMN R1348 S WASHINGTON AV
--WM J (AGNES M) AGT SUN LIFE INS H1116 BAYSHORE BLVD

DANIEL'S PAINTS INC, Wallace W Blackburn Pres, Wm G Blackburn V-Pres, Everett J Daniel Sec-Treas, Manufacturers of DPI Paints 532 S Missouri av, Tel 446-0511; Manufacturing Plant 1959 Sherwood st, Tel 446-8230

--ANDREW (ELLEN B) USMC R1243 PALMETTO ST
--ANDREW D (CONCETTA J) H10 6TH ST SW (L)
--BERTHA M (WID WM C) H1300 MAIN ST (SH) •
--BILLIE (ALICE L) INSTALLER AUTOMATIC ELEC H1104 N FT HARRISON AV
--BRIAN STUDT R14 PINE VISTA ST (L)
--C J HB05 N PALM DR (L) •
--CARLTON MECH REOD LABORATORIES (SH)
--CHARLES (MARGT) H130 PLAZA PINES TRAILER PARK
--CHARLES L (FRANCES) FOPMN CAMPBELL PAVING H309 7TH ST N (SH) •
--CHARLES R (AGNES M) H1104 S DUNCAN AV •
DANIELS CHECKER CABS (ELMER G & MARY C DANIELS) I300 S FT HARRISON AV
DANIELS CURLEY RETD R1210 RAILROAD AV
--DARRELL H1019 TROTTER RD (L)
--DONALD R R400 3D ST NW (L)
--EARL A (MARIE S) OREDGE OPR BENTON & CO H1101 GRANADA ST •
--EDDIE L (JO LEE) (EDDIE'S CITGO SERV) H1265 PALMETTO ST •
--EDW L (VIVIAN T) TECH HONEYWELL H1417 FAIRFIELD
--ELMER G (MARY C) (DANIELS CHECKER CABS) H525 MC LENNAN ST •
--EVA M MAID R906 JURGENS ST
--FRANCES L (WID JAMES) H907 HART ST APT B
--FRANCIS C (RUTH L) ELECTN DANIELS OUTDOOR ADV H1109 IBTH ST SW (L) •
--FRANK (FRANCES J) CAPT CITY POLICE DEPT H14 PINE VISTA ST (L) •
--FRANK A JR (EVELYN N) BKPR SUNSHINE PARK R2253 LAGOON DR (D)
--GERTRUDE E H131 VALENCIA DR (O) •
--GRACE L MRS V-PRES DANIELS OUTDOOR ADV INC R1205 BROOKSIDE
--HENRY (ETHEL) H233 BAY-ARISTOCRAT
--JAMES M HLPR WEAVER'S TILE R907 HART ST APT B
--JAMES R STUDT R2384 CHAUCER ST
--JEANETTE M MRS RECPT HIGHLAND OPTICAL H23B4 CHAUCER ST
--JIMMIE R LAB BASKIN GARBAGE COLLECTION R1I724 I32D AV N (L)
--JOHANNAS T (LOLA M) SLS ENG D MILLS HTG & AIR CONDITIONING H1368 WOODCREST DR •
--JOHNIE G (GRACE L) PRES DANIELS OUTDOOR ADVERTISING H1205 BROOKSIDE DR •
--JOSEPH SLSMN O MILLS HTG & AIR COND R1368 WOODCREST DR
--JOSEPH T (OALE) POLICEMN CITY POLICE DEPT H1960 MC KINLEY ST •
--LAURA A (WID FRANK A) RETD H2253 LAGOON DR (O) •
--LEON G (NEOMIA M) SLSMN SUNSHINE MOWER H1382 VIEWTOP DR •
--LINDA MRS DENT ASST D KENNETH MORROW JR R1019 TROTTER RD
--LINDA L TCHR R400 30 ST NW (L)
--MARY C (DANIELS CHECKER CABS) R525 MC LENNAN
--NOPA S (WID JOSEPH) RIB86 PEACEFUL LA W

DANIELS OUTDOOR ADVERTISING INC, Johnie G Daniels Pres, Grace L Daniels V-Pres, Edward T Knauff V-Pres-Sales, Raymond R Daniels Sec-Treas, Outdoor Advertisers "Covering The West Coast of Florida" 410 S Corona av, Tel 446-0178

DANIELS PAUL (LESSIE M) MACH OPR FLA CULVERT MFG H700½ ELDRIDGE ST
--RAYMOND R (P JOY) SEC-TREAS DANIELS OUTDOOR ADVERTISING H148B PINE BROOK DR •
--RUBY I (WID JOSEPH) H403 S JUPITER AV •
DANIELS SERVICE STATION (EDDIE L DANIELS) I320 N GREENWOOD AV
DANIELS SIGNS (GEO H HILL JR) 510 N GARDEN AV
DANIELS STEPH (NELLA A) RETD HI930 DOUGLAS AV •
--TROY L (ANNE L) MTCE DEPT CLWTR TERRAZZO HI0I0 LA SALLE ST
--WILFORD E (MARY M) PORTER ECKERDS HI2073 I32D AV N (L) •
--WM RI204 BROOKSIDE DR
--WM (FLORETTA) RETD H2403 KILGORE DR (L) •
--WM F WHSEMN ELI WITT CIGAR R RD 2 BOX 793A
DANIELSON STEVE W (JEAN M) SLSMN NAUTALLOY PRODUCTS H1724 SHARONDALE DR
DANIS ROBT C H124I GROVE ST •
DANISH BAKERY LEE A SCHROEDER MGR 529 S BELCHER RD
DANISON ELIZ E (WID GEO) RETD PI420 BAY SHORE BLVD (D)
DANKO JOHN (ROSE T) RETD H3145 DOWNING ST •
DANKS GEO H (EMILY G) (DANKS RADIO REPAIRS) HI175 NE CLEVELAND ST •
--JOHN (DAVINA W) RETD H2I45 VICTORIA DR
DANKS RADIO REPAIRS (GEO H DANKS) I175 NE CLEVELAND ST
DANLEY CHARLES V (A MARIE) MEAT CTR PUBLIX MKT H4I6 WOODROW AV NW (L) •
DANN CAROL OFC SEC CROSS BAYOU ASPHALT SEALING
--EDW W (VIRGINIA T) (W C TOWNSEND & CO) H45B SCOTLAND ST (D) •
--HILDRED M MRS RETD H109 HERON RD •
--THOS R (DONNA M) (TOM'S BARBER SHOP) H3I75 ENGLEWOOD DR (L) •
--VIRGIE L RETD H1656 HARVARD ST
--VIRGINIA T MRS (W C TOWNSEND & CO) R45B SCOTLAND (O)
D'ANNA DONALD B STUDT RI523 GROVE ST
--JAMES USA PI523 GROVE ST
--JAMES V (MARION W) PHARM ECKERDS HI523 GROVE ST •
DANNELLEY DOCK (FLORA L) HI392 BELCHER RD (L) •
--FLORA FOLDER CLWTR LNDRY R RD 2 BOX I392 (L)
DANNELLY MAXINE BMO SACLARIDES CAMPAS & MINK R709 SMITH ST
DANNER HARRY A (LOUISE F) RETD H635 N BAYSHORE DR (SH) •
DAN ROWSKI RAYMOND J (ALMA M) RETD HI0I5 SEDEEVA ST •
DANSBURY MARGT M (WID CHARLES H) (DIAMOND BAR & PACKAGE STORE) HBI2 MAGNOLIA DR •
DANT JOHN P JR (RUTH A) RETD H1618 SAN HELEN DR (O) •
DANTINNE GEO F (IRENE C) RETD H1309 ARDEN AV •
DANTONI ROMANO (PIA P) (PIA APTS) H2I2 S HILLCREST AV •
DAOUST ARTH E (JEANETTE M) EMP RESEARCH EQUIP & CONTROLS H1835 CHATEAU DR W
--BETTY S BKPR THIRD CITY NATL BANK R8B2 IRENE AV (L)
--WM C (BETTY J) CHEIF MACH CLWTR SUN HBB2 IRENE AV (L) •
DARBY CHARLES E (MARION R) (DARBY'S MEN'S WEAR) R INDIAN BLUFF ISLAND FLA
--CLEALIA M MRS PRSR SUNCOAST LINEN SERV RII69 GOULD ST
--JAMES (CLEALIA) CONSTN WKR HII69 GOULD ST
--JOHN M (OLIVE) RETD H133I MAIN ST (D) LOT 95
--KARY (NEW DEAL CAB CO) H GREENWOOD APARTMENTS APT 6
--MARION R MRS (DARBY'S MEN'S WEAR) R INDIAN BLUFF ISLAND FLA
--WILLNCT CLK FOOD FAIR STORES PINELLAS RII69 GOULD ST
DARBY'S MEN'S WEAR (CHARLES E AND MRS MARION R DARBY) 32B MAIN ST (D)
DARBYSHIRE JAMES (ETHYLE) H605 HILLCREST MOBL HOME PARK
DARCUS CLARENCE W (ELNORA A) RETD H60I S GREENWOOD AV •

CURTIS & GROSS, Inc.

INSTITUTE OF REAL ESTATE MANAGEMENT ACCREDITED MANAGEMENT ORGANIZATION

REALTORS
•
An Accredited Management Organization
•
315 S. MISSOURI AV.
•
TEL. 446-8323

Gleem PAINTS

HAYDON PAINT CO.
All Painting Supplies — Picture Framing — Wall Paper
108 N. MYRTLE AVE. — An Acre of Free Parking — PHONE 442-7134

Gleem PAINTS

H.E. ERNST
PLUMBING CONTRACTOR — REPAIRS — SEWER INSTALLATION
BRUNER FULLY AUTOMATIC WATER SOFTENERS
611 PALM BLUFF CLEARWATER PHONE 446-7788 and 446-7988

DARDEN DOUGLAS S (ROSE P) RETD H2009 WOODWARD AV (D) ●
--ROSE R405 7TH AV SW (L)
--WM C (MAOGE L) IMPORTER 1123 VICTOR HERBERT DR (L) H1123 VICTOR HERBERT DR (L) ●
DARG JOSEPH M (HELEN M) RETD H705 MINNESOTA DR ●
DARGAN JOHN P (SARAH B) RETD H707 OAK AV ●
DARHYSHIRE DAVID A (DIANE K) STUDT H909 JONES ST
DARIN AVERN (MARGT P) RETD H1003 ANGLE RD (D)
DARING PEARL (W10 FRED H) RETD H1565I AVALON AV ●
DARLENE'S BEAUTY SALON (MRS DARLENE F CUNAROLLI) 601 MAIN ST (SH)
DARLEY EMILY R MRS PRODUCTION WKR FLA FABRICS R OZONA FLA
--ROGER D USAF R626 LAURA LA (D)
--VIRGIE WAITRESS MEASE MANOR
--WERNER G JR (THELMA D) CARP H626 LAURA LA (D) ●
DARLING ALF B (HELEN V) PRES YACHT BASIN APTS H192 OEVON DR (CB) ●
--ARAXIA STUDT R1006 S PROSPECT AV
--C L (BERTHA) R MEASE MANOR
--CYNTHIA STUDT R2330 DORA DR
--DOROTHY CLK MEASE HOSP & CLINIC R2330 OORA OR
--EDW R (OLIVE) RETD H329 HERON RD ●
--ELMER H (OOROTHY A) RETD H140I N GARDEN AV ●
--GEO L (LOUISE) H2001 MAGNOLIA DR ●
--HARRY H (NANCY J) PLMB H1006 S PROSPECT AV ●
--HARRY H JR EMP HONEYWELL R1006 S PROSPECT AV
--HELEN V MRS SEC-TREAS YACHT BASIN APARTMENTS R192 OEVON OR (CB)
--HOMER B (ZILPHA M) TECH SPERRY RAND H2008 PRINCETON AV (D) ●
--JOHN P (OOROTHY P) H2330 DORA OR ●
--LARRY KITCHEN HLPR MORTON PLANT HOSP R1153 ENGMAN ST
--MILDRED G (WIO HARRY C) (OARLING'S APTS) H1021½ BROAOWAY ST (D) ●
--PATRICIA SLSWN GRANT'S R2008 PRINCETON AV (O)
--ROBT L STUDT R2008 PRINCETON AV (D)
--ROSIE (WID ALLEN) MAID H1153 ENGMAN ST ●
--SUSAN K STUDT R2008 PRINCETON AV (D)
--VANE M TECH ADVANCE TV SLS & SERV R CURLEW RD (D)
DARLING'S APARTMENTS (MRS MILDRED G DARLING) 102I BROADWAY ST (D)
DARLINGTON MARY A MRS TCHR DUNEDIN ELEM SCH R RD 1 BOX 489H TARPON SPRINGS FLA
D'ARMANO LOUIS G (LYDA C) WRITER H49 BAYMONT ST (CB)
--LYOA C MRS ALTERATIONS 49 BAYMONT ST (CB) H49 BAYMONT ST (CB)
--MONTE (TANYA H) USN R49 BAYMONT ST (CB)
DARNABY BENJ M (NEILA) REP AETNA CASUALTY H1621 IDLE OR ●
--WM H239 NEW RANCH TRAILER PK
DARNE FORREST R (VIRGINIA A) EMP STATE DEPT FOREIGN SERV H130 20TH ST SW (L) ●
DARNELL DOROTHY W TCHR LARGO SR HI SCH H223 ISLAND WAY APT 106
DARRACH BRIAN C (FRANCES L) AGT PACIFIC MUT LIFE INS H1488 PARK ST
DARRAGH BEATRYCE M (WID CHARLES E) H1230 N SEDEEVA CIR ●
--CURTIS MEAT CTR H215 IOTH AV N (SH)
DARRAH CAROL ASST CASH INTERSTATE SECURITIES R ST PETERSBURG FLA
DARRETY ROBT C (TERESA A) RETD H514 1ST AV SW (L)
--TERESA A MRS HD BKPR 1ST NATL BK OF BELLEAIR BLUFFS R514 IST AV SW (L)
DARRINGTON ELLEN G RECREATION LEAOER CITY PKS & RECREATION R1252 LAOY MARION DR (D)
DARROCH MAURICE REV (RUTH) RETD H197 BAY-ARISTOCRAT
DARRS MILDRED MRS MAID THE GLASS HSE H1006 GRANT ST APT 2
DARSEY D HOWARD AGT REA EXP H390 13TH ST SW (L) ●
--E BRUCE USN R390 13TH ST SW (L)
DART ABBY M MRS BKPR CLWTR YACHT CLUB R21 S SAN REMO AV
--EDW W (ABBY M) RETD H21 S SAN REMO AV
--H DONALD FORMN COUNTY HWY DEPT R PINELLAS PARK FLA
--LEE A (NINA) H1374 BARRY ST ●
DASH KATH C MRS SLSMN WINSTON REALTY R BELLEAIR BEACH FLA
--LEON (MARGT R) PLSTR H1142 WILDWOOD ST ●
--MARGT MRS AIDE COUNTY NURSING HOME R1142 WILDWOOD ST
DASHER DORIS D R809 OXFORD DR
--GORDON W (MARY F) AGT GEO WASHINGTON LIFE INS H809 OXFORD DR
--MARIE R433 PALMETTO ST (D)
--ROBT G STUDT R809 OXFORD DR
--SUSAN A R809 OXFORD DR
DASSEOS DELORES EMP HONEYWELL H13016 PEN-MAR DR
DATH AUG (ANNIE) H1331 MAIN ST (D) LOT 273
DATSKO DAVID STUDT R1837 CARDINAL DR
--MICHL (ELAINE B) TECH GENL ELEC H1837 CARDINAL DR ●
DATWYLER WM O (CLARA A) H303 KEYSTONE TRAILER PK (L)
DATZ WM A (VIRGINIA M) RETD H1929 NUGGET OR ●
DAU FREDK W JR (BETTY G) RETD H259 BAYSIDE DR (CB) ●
DAUBENIER HELENA (WID E J) R1309 PARKWOOD ST
DAUBENSPECK REX E (DOROTHY A) RETD H305 SUNNY LA (B) ●
DAUBERGER JEROME J (BEATRICE E) RETD H636 MEHLENBACHER RD (B) ●
DAUDELIN ALEX N (GERTRUDE E) H1251 S SEDEEVA CIR ●
--GEO T RETD H152I INDIANA ST (D) ●
DAUGHADAY JERRY S H761 COLONY LA (L) ●
DAUGHERTY SEE ALSO DAUGHTRY AND DOUGHEPTY
--DON T (NANCY) H336 ELIZABETH AV
--GLENN W (HELEN R) RETD H133 PINEWOOD AV ●
--JAMES (MARGT) H605 MICHIGAN BLVD (D)
--JOSEPH E (ELSIE) H1426 TWIN LAKES TRAILER LODGE
--MURIEL E (WID WM J) H1609 CLEARVIEW DR ●
--OWEN (BIRDIE) RETD H605 MICHIGAN BLVD (O)
--RAYMOND B (JUNE F) WITH HONEYWELL H820 WILLOW BRANCH AV
DAUGHTERS OF PENELOPE 507 N BELCHER RD
DAUGHTRY A H428 VIRGINIA ST (D) APT 4
--FAY NURSES AIDE MEASE HOSP & CLINIC R3429 21ST AV SW (L)
--GUSSIE L (WID HOMER) R1654 FORTUNE DR
--PERRY H (FAY) ROOFER SOU ROOFING H3249 21ST AV SW (L)
--WM I (JOAN W) ROOFER H1654 FORTUNE DR ●
DAUNT ROBT (YULA J) PNTR H809 LOTUS PATH ●
DAUPHIN BERTHA P MRS DEPT MGR JACK CARLSON CO R1885 GILBERT ST
--DOROTHY C MRS RELIEF WN PIC KWIK H SUNSET ACRES TRAILER PK-
--JOHN N (BERTHA P) WLDR COUNTY BD EDUC H1885 GILBERT ST ●
--WM P (ETHEL S) RETD H1108 14TH AV NW (L) ●
DAUTERMAN BENNIE SURVEYOR JOHNSON & ALBRECHT R364 3D ST NW (L)
--HARLEY W (MARGUERITE) CUTDN SAFETY HARBOR ELEM SCH H364 3D ST NW (L) ●
--MARGT C COOK LARGO SR HI SCH R364 3D ST NW (L)
DAVE'S BARBER SHOP (DAVID A VAUGHT) 509 YELVINGTON AV
DAVE'S SUPER TEST SERVICE (DAVID A RUPAR) GAS STA 450 S SEMINOLE BLVD (L)
DAVENPORT ALDEN B (RUTH G) (DAVENPORT MOBILE HOMES) H13019 CROFT DR (L) ●
--BILL CLK PICK KWIK FOOD STORES R5797 157TH AV N
--CHARLES T (EVELYN C) CARRIER PO H2100 BURNICE DR ●
--DANL (MAE) RETD HB10 TWIN LAKES TRAILER LODGE
--E FORD (E JUANITA) (BLUE SKIES APTS) H423 MAGNOLIA DR ●
--EVELYN C MRS OFC SEC CHARLES BRANDT GOLDSMITH & ASSOCS R2100 BURNICE DR
--FRED H BAYVIEW GARDENS APT 37A
--G THOS STUDT R43 MAGNOLIA DR
--GRADY F (ERON D) RETD H1406 DARTMOUTH DR ●
--GRADY F JR (EUNICE W) USAF PI406 DARTMOUTH DR
--HELEN H MRS V-PRES DAVENPORT KITCHENS R1429 PINEBROOK ST
--J HOWARD (HELEN H) (DAVENPORT KITCHENS) H1429 PINE BROOK DR ●

ROGER CARL MUSIC
1975 DREW STREET
"THE PROFESSIONAL'S CHOICE"
TELEPHONE 442-4202

WEST COAST TITLE CO.
ABSTRACTS OF TITLE — TITLE INSURANCE
932 W. Bay Drive, Largo, Florida Phone 584-3406

LENNOX
TACK & WARREN, Inc.
HEATING AND AIR CONDITIONING
ROOFING — SHEET METAL WORK
LENNOX
806 Pierce St.
Phone 446-5014

MICA MAGIC
Custom Design
IN FORMICA FURNITURE
OFFICE FURNITURE DESIGNING AND PLANNING
CUSTOM KITCHENS BATHROOMS
REMODELING
PHONE 442-4019
1435 S. Missouri Ave.

Cross Bayou Asphalt Sealing Contractors
Protect Your Driveway With
GEM-SEAL
RESIDENTIAL
COMMERCIAL
100%
2 FULL YEAR GUARANTEE
For Free Estimates
PHONE COLLECT CLEARWATER
531-2682
OR
595-3135
6649 ULMERTON ROAD
LARGO, FLA.

DAVENPORT

--JAMES H (BEVERLY J) SLSMN H10799 124TH AV N (L)
--JOAN E STUDT R2100 BURNICE DR
DAVENPORT KITCHENS INC J HOWARD DAVENPORT PRES MRS H H DAVENPORT V-PRES V T GALLANT SEC-TREAS CABT MKRS 1770 N HERCULES AV
DAVENPORT MILDRED T (WID EVERETT N) H2719 GULF-TO-BAY BLVD ●
DAVENPORT MOBILE HOME MFG INC ALDEN B DAVENPORT PRES MRS RUTH DAVENPORT SEC-TREAS 50 S SEMINOLE BLVD (L)
DAVENPORT MOBILE HOMES (ALDEN B DAVENPORT) 540 S SEMINOLE BLVD (L)
DAVENPORT PAUL E REV (A LUE) PASTOR ST MATTHEWS FIRST BAPTIST CHURCH H708 N MYRTLE AV
--PEARL MRS ENG HEAD START SCH H GREENWOOD APARTMENTS APT 5
--RUTH MRS SEC-TREAS DAVENPORT MOBILE HOMES MFG R13019 CROFT DR (L)
--WM R SLSMN BAYVIEW GDNS R ST PETERSBURG FLA
DAVES ORPHA E (WID GRIFFITH W) H FLEETWOOD MANOR APTS APT 12
DAVID ALF C (MABEL A) (FRED & GEORGE'S SERV STA) H3124 BAY LA ●
--CAROL A STUDT R1920 SEVER DR
DAVID-CURTIS RITE-LITE ASSOCIATES (CURTIS T COLEMAN F DAVID CHADWICK) VENETIAN BLINDS MFRS 804 N FT HARRISON AV
DAVID DON J STUDT R1364 WILLIAMS DR
--ESSER A (GENEVIEVE A) (MC DONALD'S HAMBURGERS) H1920 SEVER DR ●
--JAMES C STUDT R1920 SEVER DR
--JAY R (MARGT M) (DAVID & PARK CO) H1345 STEWART BLVD ●
--JOSEPH D STUDT R1920 SEVER DR
--NICHOLAS T (ELIZ W) ACCT C CARROLL STONESIFER H2347 SARAZEN DR (D) ●
DAVID & PARK CO (JAY R DAVID D E PARK) MFRS AGTS 211 EWING AV
DAVID RICHD (VIVIAN L) H327 HOLIDAY TRAILER RANCH
DAVIDS HAROLD A (MILDRED I) (DAVIDS TREE SURGEONS & NURSERY) H1200 N SEDEEVA CIR ●
--JANICE M MRS WIRE OPR REYNOLDS & CO R PALM HARBOR FLA
--ROBT YDMN LINDSLEY LBR R12099 102ND ST (L)
--ROBT A (JANICE) (DAVIDS TREE SURGEONS & NURSERY) R PALM HARBOR FLA

DAVIDS TREE SURGEONS & NURSERY (Harold A and Robert A Davids), Expert and Complete Tree Service, Specializing in Cavity Work, Fully Licensed and Insured, Serving Clearwater Since 1939, 1200 N Sedeeva cir, Tel 443-2201

DAVIDS TREE SURGEONS & NURSERY (HAROLD A & ROBT A DAVIDS) 1905 N BETTY LA
DAVIDSON ALEX MRS H3035 GULF-TO-BAY BLVD
--ANN K CLK W H HEINEMANN BAKERY R1147 PORTER DR (L)
--BONNIE MRS OPR GOLDEN GLD HAIR DESIGNS R1963GEORGIANA ST (L)
--DONALD S (SYLVIA A) CUSTDN LARGO JR HI SCH H829 13TH AV SW (L) ●
--DORIS E MRS ASMBLR L & S BAKE CO H450 4TH ST NE (L) ●
--ELLA MRS CLK COUNTY HEALTH DEPT R660 SAN SALVADOR DR (D)
--ELMA H (WID WM W) RETD H1332 TERRACE RD
--G ARTH (LOTTIE R) RETD H1725 SUFFOLK DR ●
--GAIL V (HAZEL) H504 LAKESIDE PARK
--GRACE MRS R MEASE MANOR
--HENRY (OLIVE) RETD H200 MAIN ST (D) APT 10
--HENRY H (AGNES T) H1329 WOODBINE ST ●
--IVAN (LINDA M) (HERCULES STANDARD SERV) H1125 PORTER DR (L) ●
--JOHN C (NANCY T) RER PARKE DAVIS H57 LEXINGTON DR (D) ●
--JOHN J (ALASKA D) RETD H1355 WILLIAMS DR ●
--JOYANNE STUDT R1364 N HIBISCUS ST
--KAREN L USN R1364 N HIBISCUS ST
--KENNETH C (JOY L) SLSMN RAYBRO ELEC H1364 N HIBISCUS ST ●

DAVIDSON

--LEMUEL R (LEATRICE M) ASST MGR A B C PACKAGE H811 16TH AV NW
--LINDA M MRS BKPR STD OIL R1125 PORTER DR (L)
--LOTTIE MRS MEAT WRAPPER PUBLIX SUPER MKT R1725 SUFFOLK ST
--LUVERNE R726 NEW JERSEY ST
--MARY H (WID PAUL) H1551 SATSUMA ST ●
--OLLIE (WID CHARLES) H726 NEW JERSEY ST
--RICHD R (MILDRED L) SERVMN ART CRAFT NEON H530 SKYVIEW AV ●
--ROBT L (BARBARA L) FIREFIGHTER CITY FIRE DEPT H1211 S BETTY LA ●
--THOS E (STELLA M) H1550 LAURA ST ●
--WATSON P JR (ELLA G) TCHR MADEIRA BEACH JR HI SCH H660 SAN SALVADORE DR (D) ●
--WM J (PATRICIA) DIS MGR POSTELL FLUID POWER H254 ORANGEWOOD DR (D)
--WM L (MIRIAM A) RETD H2381 SARAZEN DR (D) ●
DAVIE EDW (MAMIE) H2766 US HWY 19 N
--RUTH J MRS OFC SEC HADDOX & WATSON ARCHTS R350 S CLEARWATER LARGO RD
--WM F (RUTH G) CONSULTANT BELTONE HEARING SERV H350 S CLEARWATER-LARGO RD (L)
DAVIES ALYCE C MRS OFC SEC CITY UTILITIES DEPT R1840 DOUGLAS AV
--BETTY A STUDT R137 3D AV S (SH)
--BETTY H (WID JOSEPH) H569 MEHLENBACHER RD (L)
--ELIZ W (WID BILL) R12051 WALSINGHAM RD (L)
--EMMETT R (ALICE) RETD H1331 MAIN ST (D) LOT 119
--ERNEST W (FRANCES P) PNTR 611 MEHLENBACHER RD (L) H611 MEHLENBACHER RD (L) ●
--EVAN (EUGENIA V) H1758 ST CROIX DR ●
--EVAN JR (ANNIE B) DIST MGR ST PETERSBURG TIMES H137 3D AV S (SH) ●
--FRANCIS (ALYCE C) GENL CONTR 1840 DOUGLAS AV H1840 DOUGLAS AV ●
--HANLON E (LILLIAN G) RETD H1617 LEVERN ST ●
--JANET N STUDT R1840 DOUGLAS AV
--JOSEPH A (DORA B) H312 PRINCESS ST ●
--JOSEPH P (MILDRED) RETD H2409 INDIGO DR ●
--MARIE C (WID LEWIS C) H1560 LAURA ST ●
--MARIE C (WID SAML) H2209 COIT RD ●
--RICHD (ALICE) RETD H301 S NIMBUS AV APT 7
--RICHD E (CAROL S) SUPVR AETNA CASUALTY INS H376 FOSTER LA (B) ●
--ROBT K (MARGT B) RNTR H1425 GULF-TO-BAY BLVD
--TOD D (PATRICIA P) PHOTDG COUNTY PLANNING DEPT H305 S CORONA AV
--WILKINS L (MILDATROL CO) H1963 OLD COACHMAN RD
--WM H (ANNE B) TCHR LARGO SR HI SCH H1411 LEMON ST ●
--WM R (PORTIA E) RETD H1883 10TH AV SW (L) ●
DAVIGNON HELEN M MRS TEL OPR CROOKER BLDRS SUP R2276 N TERRACE DR
--ROLAND A (HELEN M) PNTR H2276 N TERRACE DR ●
DAVIS ALBERT M (MARY M) RETD H1904 RIDGEWOOD DR
--ALF C (MARJORIE A) RETD H28 N EVERGREEN AV
--ALF C (EMMA M) RETD H2253 19TH AV SW (L) ●
--ALICE M WAITRESS EAST BAY COUNTRY CLUB R REDINGTON SHORES FLA
--ALICE M MRS SEC DAVIS PIT R985 KNOLLWOOD DR (D)
--ALLIE M MRS R1129 CLEVELAND ST
--ALMA MAID H1114 CARLTON ST
--ALTA W (WID TOM H) R1100 JACKSON RD
--ALVORDA WAITRESS PELICAN RESTR R410 CEDAR ST
--ANDREW L (RUTH M) FUNERAL DIR SANCHEZ ARCH ROYAL FUNERAL HOME H1005 CARLTON ST
--ARLENE M CLK CITY POLICE DEPT R15487 BRISTOL CIR W
--ARTH (ELLEN) H519 HILLCREST MOBL HOME PARK
--ARTH T (MAUD A) RETD H311 S HIGHLAND AV ●
--ASA C (MILDRED) RETD H507 10TH ST NW (L) ●
--BARBARA H250 ALBERT ST (D)
--BAREARA B SEC STATE ATTY R423 DRUID RD
--BARBARA L MRS (COLONIAL HSE) H2739 PINEHURST AV (BB) ●
--BEATRICE TRANSCRIPTIONIST MEASE HOSP & CLINIC R1262 WOODLAWN TER
--BEATRICE G MRS LIBRN MEASE HOSP H1262 WOODLAWN TER ●

WM. D. NEALE, PRES.
REALTORS
PHONE 584-8669

EDW. A. PARKER, SEC.
1200 INDIAN ROCKS RD.
(BELLEAIR)

RAYMOND CLONINGER
CLONINGER INSURANCE AGENCY
General Insurance - Real Estate - Tax Consultant
135 N. FORT HARRISON AVE. AT DREW ST., CLEARWATER, FLA. PHONE 446-2508

DAVIS-BEATTY INC, L Douglas Davis Jr Pres, Elliott L Beatty V-Pres-Treas, Lumber, Hardware, Paints and Builders' Supplies 966-968 Douglas av (Dunedin), Tel 733-3141 (See Page 23 Buyers' Guide)

DAVIS BEN LAB CLWTR TILE & TERRAZZD H GREENWOOD APARTMENTS APT 2
--BEN T (FRANCES) CONSTN WKR R266 4TH ST NW (L)
--BETTY K PRIN CLWTR JR ACADEMY H1335 LAKEVIEW RD
--BOBBY PRSR GULF TO BAY CLNS R TARPON SPRINGS FLA
--BOBBY C (DOROTHY L) (BOB'S BODY SHOP) H860 4TH ST S (SH) ●
DAVIS BOTTLED GAS SERVICE (CHARLES L AND MRS LILLIAN S DAVIS) I450 MAIN ST (D)
DAVIS BOYD M (ELTA R) RETD H249 JASPER ST (L) LOT 100
--BRYANT S (NANCY F) LINEMN GENL TEL H1447 FAIRMONT ST ●
DAVIS BURIAL VAULTS INC JOHN S DAVIS PRES STARKEY RD (L)
DAVIS BUSH B LAB PELICAN COUNTRY CLUB R1114 CARLTON ST
--C G H106 TWIN PALMS MOBL HOME CT
--CARLA B (WID PAUL) H802 WOODLAWN ST ●
--CECIL E (JOAN E) CARP CONTR 1615 MILLER AV H1615 MILLER AV ●
--CECIL E (WID EDW L) RETD H9 JEFF RD (L) ●
--CHARITY M MRS (DAVIS COVER SHOP) R1708 LOMBARDY DR
--CHARLES (CHARLOTTE C) H411 12TH ST NW (L) ●
--CHARLES (MABEL) RETD H814 8TH ST (ALCOVE TRLR PK)
--CHARLES L (LILLIAN S) (DAVIS BOTTLED GAS SERV) H1228 BERMUDA ST ●
--CHARLES N (EVELYN C) EXEC V-PRES CASH HARBOR STATE BANK H99 7TH ST N (SH) ●
--CHARLES R (ETTA) H730 MC CRILLUS RD (L) ●
--CHARLES V JR (DIANE F) USAF R704 S GLENWOOD AV
--CHERYL R CASH TOWN OF LARGO R280 14TH ST NW (L)
--CLAIR A (CHARLOTTE) STATE ATTY R ST PETERSBURG FLA
--CLARA (WID JAMES) H1125 GRANT ST
--CLAYTON M (PAULINE) SOIL TESTER GIRDLER FOUNDATION (ST PETE FLA) H1221 CLAIRE DR ●
--CLIFFORD (JOSEPHINE) PORTER SAFETY HARBOR SPA H1412 HARBOR DR
--CLIFFORD W H707 LEMBO CIR
--CORA L (WID LORAN G) H1576 LOGAN ST
DAVIS COVER SHOP (MRS CHARITY M DAVIS) UPHOL 1708 LOMBARDY DR
DAVIS DAISY H410 12TH ST NW (L) ●
--DAN H LAB R1114 CARLTON ST
--DANIEL R EDGEWATER CONVALSCENT MNR
--DANL F JR USCG R200 KILMER AV
--DANL F (VERONICA P) LIEUT CITY FIRE DEPT H200 KILMER AV ●
--DAVID A (DORIS J) ELECTN LLOYD ELEC H3272 20TH AV SW (L) ●
--DAVID C (THELMA M) H229 BAY BREEZE TRAILER PARK
--DAVID C (PHYLLIS J) ENG SPERRY MICROWAVE H2765 AVOCADO DR ●
--DAVID F (AMELIA A) (DUNEDIN GARDENS APT MOTEL) H2 WILSON ST (D) ●
--DAVID M (BERNICE R) RETD H712 23D ST SW (L) ●
--DENNIS R USAF R1518 WINDING WAY
--DIANE J STUDT R1364 WILLIAMS DR
--DOLA R (WID FRED L) MGR TANGERINE FRUIT H1625 DREW ST ●
--DONNA E MRS BKPR HEILMAN'S BEACHCOMBER H454 POINSETTIA AV (CB)
--DONNIE L (CLAIRE I) CUSTDN ST PETERSBURG JR COLLEGE H1803 DOUGLAS AV
--DONNIE W USA R1969 N BETTY LA
--DOROTHY F COUNSELOR CLWTR DIV ST PETERSBURG MTR CLUB R1482 PINEBROOK DR
--DOROTHY H MRS NURSE 1100 JACKSON RD H1100 JACKSON RD ●
--DUANE A USAF R1513 S JEFFERSON AV
--E TYLER (IRENE O) H15 FOUNTAIN SQ (B) ●
--EARL R (NAOMI B) ENG COBB CONSTN H2446 BELLEAIR RD ●
--EARLINE F (WID JACOB M) PRSR SPOTLITE CLNS & LNDRY H20 S WASHINGTON AV ●

DAVIS
--EDGAR (LAURA H) RETD H264 W OVERBROOK ST (L) ●
--EDNA W (WID HARDIN) H1788 FAULDS RD N ●
--EDW LAB BYRAN DRY CLNS H502½ RAILROAD AV
--ELLA MRS NURSE COUNTY HEALTH DEPT R SEMINOLE FLA
--ELISABETH W (WID LOGAN D) H1604 PINEHURST RD (D) ●
--ELIZ (WID LESLIE) R1805 MAGNOLIA DR
--ERDINE M (WID BRUCE) H913 S BETTY LA ●
--ESTHER B (WID WILLARD H) H515 7TH AV SW (L) ●
--ESTILL (RUTH) RETD H1164 FRIAR TUCK LA (D) ●
--ETHEL WAITRESS JAMICA INN H2766 US HWY 19 N
--EUG F RETD H710 MANDALAY AV (CB) ●
--EUG J (MARGT A) WITH GENL ELEC H207 S DUNCAN AV
--EVA MAID R1116 CARLTON ST
--EVELYN M MRS DFC SEC CENTRAL PLAZA BANK H17 TOWN & CTRY MBL HM PK (L)
--EVERETT W (JANET T) RETD H1513 S JEFFERSON AV ●
--EVERGREEN MRS CAFETERIA WKR WILLIAMS ELEM SCH H GREENWOOD APARTMENTS APT 1
--EWING (MARY) RETD H136 RAINBOW CT (L)
--FANNIE H BAYVIEW GARDENS APT 286
--FRANCES STUDT R13 LEEWARD ISLAND
--FRANK MSNGR CLWTR CLINICAL LABY
--FRANK E (JEAN) RETD H1884 DEBORAH AV (L)
--FRED (MARIE) WINTER RES H34 TRAILER CITY
--G P (PALM BLUFF APTS) H1107 N OSCEOLA AV ●
--GEO H109 FAR HORIZONS MOBL HOME PK
--GEO EMP ECI H1547 BRISTOL CIR W ●
--GEO RETD H1731 APACHE TRAIL APT E
--GEO D (CHARITY M) MTCEMN SAFETY HARBOR SPA H1708 LOMBARDY DR ●
--GEO R (ADELINE C) H305 EVELYN AV ●
--GEO W RETD H1893 8TH AV SW (L) ●
--GEO W (FRANCES M) H417½ SCOTLAND ST (D) ●
--GLENN S STUDT R2237 VICTORY AV (L)

DAVIS GOLF SHOP (H O Davis Jr), Everything for the Golfer, All Makes Equipment and Sportswear, Repairs A Specialty 1508 S Missouri av, Tel 446-2255

DAVIS GRACE J H880 MANDALAY AV (CB) APT 1032
--GROVER C (LANE F) RETD H1870 PINEHURST RD (D) ●
--GUY (DEAN) RETD H108 TWIN D TRAILER PK
--HAROLD (DAISY) R S MICHIGAN AV
--HAROLD B (RUTH) DRIVER PINELLAS LBR H1431 ULMERTON RD (L) ●
--HAROLD H MGR IMPERIAL OIL R ST PETERSBURG FLA
--HAROLD H (IMOGENE G) RETD H1665 W BAY DR (L)
--HAROLD R (GLADYS M) H1324 FAIRFIELD DR ●
--HAROLD S (FLORENCE M) TECH SPERRY RAND H1855 BRENTWOOD DR ●
--HARRY A CHKR AIROSONICS R1670 DARTMOUTH ST
--HAZEL K MRS CASH PUBLIX H226 3D ST N (SH)
--HELEN L MRS SUPVR COUNTY WATER SYS R3 OAKWOOD DR (D)
--HENRY JR TCHR PINELLAS HI SCH R TARPON SPRING FLA
--HENRY PORTER SCL R TARPON SPRINGS FLA
--HENRY C (VERA L) RETD H605 1ST AV NE (L) ●
--HENRY L (COMA H) LAB CLWTR BAY MARINE WAYS ENGINE SHOP H1134 FAIRMONT ST ●
--HENRY O JR (SUE K) (DAVIS GOLF SHOP) H2237 VICTORY AV (L) ●
--HERBERT WAITER HD CAFETERIA R ST PETERSBURG FLA
--HERMAN F (ELIZ P) H1378 EASTFIELD DR ●
--HOMER B (NELL E) H117 DEVON DR (CB) ●
--HOMER L (ANNE H) RETD H2171 BELMAR DR (L) ●
--HORACE H439½ JACKSON ST (D)
--HOWARD C (CECELIA R) PARKING LOT ATNDT FIRST NATL BK OF CLWTR H2305 NASH ST ●
--HOWARD E (BERNICE K) RETD H306B KAPOK KOVE DR ●
--HUGH D (LOUISE T) (LAKE PLACID MOBIL PARK) R INDIAN ROCKS BEACH FLA
--IRVING G JR R31 ISLAND WAY

DAVIS J B "JIM" (Yvonne A), Mgr Kwik Chek Store No 623, 211 S Prospect av, Tel 446-9751, h1364 Williams dr, Tel 531-6172

--J KENNETH (FRANCES P) DENTIST 15 N MISSOURI AV H200 PALM ISLAND NW ●
--J MARK (KATH) RETD H343 PLAZA PINES TRAILER PARK
--J ROBIN (MINNIE A) RETD H17 TOWN & CTRY MBL HM PK

PROTANE BOTTLED GAS SERVICE
RANGES
WATERHEATERS
REFRIGERATORS
SPACE HEATERS
SPECIAL BURNERS
Year Around Air Conditioning
PROTANE GAS SERVICE
CYLINDER BULK METERED SERVICE
2050½ U. S. Hwy. 19 N.
Tel. 726-1850
Clearwater, Fla.
9000 66th St. N.
Pinellas Park, Fla.
TEL. 544-1416

GULF BEACH TRAVEL SERVICE

TELEPHONE
St. Petersburg, Fla.
391-9944
15060 GULF BLVD. (MADEIRA BEACH)
SERVING THE "HOLIDAY ISLES" SINCE 1949
WORLD-WIDE SERVICE

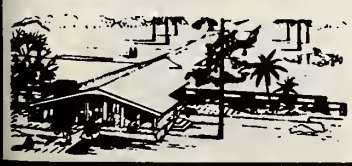
Highland Pines 1111 S. Highland Ave.
Phone 446-0518
NURSING MANOR INC.

FLORIDA BONDED TITLE COMPANY
TITLE INSURANCE — CLOSING SERVICE — ESCROWS
METROPOLITAN BLDG., 318 S. MISSOURI AVE., CLEARWATER PHONE 446-0116

DAVIS
--JACK P STUDT R200 PALM ISLAND NW
--JACQUELYN BKPR GULF TO BAY BANK & TRUST R1666 GROVE ST APT 3
--JAMES (LEE) ELECTN H6250 ROOSEVELT BLVD
--JAMES (DELORES) H REAR 1023 N MISSOURI AV
--JAMES A (M BEATRICE) RETD H39 TURNER ST •
--JAMES B (YVONNE A) MGR KWIK CHEK H1364 WILLIAMS DR •
--JAMES C JR (SARA P) DIR HIGH POINT SERVICE CENTER H785 TERRACE RD (D) •
--JAMES L BRAKEMN FIRESTONE STORES R SEMINOLE FLA
--JAMES M (BRADIE J) PLANNER STATE ROAD DEPT H912 TURNER ST
--JAMES N (JEANETTE) MECH LARRY DIMMIT INC H808 JEFFORDS ST •
--JAMES R (ELIZ A) AGT GULF LIFE INS H14743 64TH ST N
--JAMES S (NANCY) DIR ELECTRONICS COMPUTER PROCESSING INSTITUTE H1506 S BETTY LA
--JANICE WINDER TEPRO R1670 DARTMOUTH ST
--JEAN MRS CLK PICK KWIK FOOD STORES R1884 DEBORAH (L)
--JERRY (GLENDA K) (BOB'S BODY SHOP) R2379 NAVEREZ ST (SH)
--JERRY D (JIMMIE L) ENG AIDE HONEYWELL H534 S GLENWOOD AV
--JESSE (SALLY L) GOVR H1159 GOULD ST •
--JESSIE B (WID TOMMY) H660 ELM AV (SH) •
--JIM MECH LARRY DIMMITT INC R808 JEFFORDS ST
--JOAN E H162 W OVERBROOK ST (L) •
--JOE D (ROMA J) (JOE'S TEXACO SERV) H1456 10TH ST NW (L) •
--JOHN (ALTHEA L) RETD H907 JURGENS ST •
--JOHN B (RITA J) BELLMN BELLE VIEW BILTMORE HOTEL H2045 VALENCIA WAY •
--JOHN E (RUTH W) H356 E OVERBROOK DR (L) •
--JOHN I (MABEL V) RETD H1351 INDIAN ROCKS RD (B) •
--JOHN S (ANNIE M) WATCHMN LA PRIMADORA CIGAR H1670 DARTMOUTH ST •
--JOHN S (VIOLET L) SUPT PRECISION TOOL H330 ACROPOLIS DR (D) •
--JOHN S PRES DAVIS BURIAL VAULTS R8599 110TH ST N (L)
--JOHN T R MEASE MANOR
--JOHN T R (JOAN B) ENG GENL ELEC H1472 HUNTER LA •
--JOHN W MEAT CTR PUBLIX H1369 PARK ST
--JOHNNIE M STUDT R907 JURGENS ST
--JOSEPH (BERNICE) DRIVER H1155 QUEEN ST •
--JOSEPH R (VIOLET C) SEAMN H1518 WINDING WAY •
--JOSEPHINE (WID GEO) H60 DOUGLAS AV (D)
--JUANITA MRS KITCHEN WKR SUNCOAST HOSP R1110 LA SALLE ST
--JUDY STUDT R39 TURNER ST
--JULIA D MRS H2400 STATE RD 580 LOT 64
--JULIUS D (VIOLA) CONSTN WKR H3216 119TH ST N (L)
--KARL W (CLARA S) H320 GLEN ELLEN CT
--KATHLEEN R MRS CLK PINELLAS CENTRAL BK & TR R1721 S PATLIN CIR (L)
--L DOUGLAS JR (MARIAN C) PRES DAVIS-BEATTY INC H559 CHICAGO AV (D) •
--L F H2353 SHELLEY ST APT 12 •
--L WALTER (FLORENCE S) H214 CRANE RD •
--LAWRENCE A RETD H880 MANDALAY AV (CB) APT 509
--LAWRENCE E (DOROTHY T) MGR ARAB TERMITE & PEST CONTROL H1973 SEVER DR •
--LAWRENCE M (HELEN L) CARP H3 OAKWOOD DR •
--LAWRENCE M JR (NANCY F) ASST PARTS MGR CARLISLE MTRS H765 WEST GATE DR (SH) •
--LE ROY (MARGUERITE E) RETD H8 SOUTHWIND DR (L) •
--LEOTIS (ONEIDA) DISPR COUNTY WATER SYS R INDIAN ROCKS BEACH FLA
--LESLIE W (MADELENE M) RETD H1747 SUFFOLK DR •
--LETHA (WID JULIUS) H1303 N MYRTLE AV
--LILLIAN R120 N HILLCREST AV APT 2
--LILLIAN S MRS (DAVIS BOTTLED GAS SERV) P1228 BERMUDA ST
--LILLIE K MRS BAKER MORRISON'S H1151 LA SALLE ST
--LILLIE M (WID MALCOLM M) KITCHEN HLPR FUGUITT ELEM SCH H266 4TH ST NW (L) •

DAVIS
--LOYD (PATRICIA A) SLSMN CANADA DRY BTLG H KAPOK TRAILER PK LOT 139
--LUARD P GENL ASST DAVIS BURIAL VAULTS R7188 111TH ST N (L)
--MARCIA MRS NURSE COUNTY HEALTH DEPT R PT 2 BX 505
--MARGT D STUDT R1518 WINDING WAY
--MARGT E (WID JOHN E) H1860 N WASHINGTON AV •
--MARIAN E R1025 10TH ST SW (L)
--MARIE H4 BOULEVARD TRAILER PARK
--MARIE E BKPR R1549 YOUNG AV
--MARIE P (WID WM) BKPR DRUID HILLS NURSING HOME H634 NORFOLK ST (D)
--MARIGOLD L MRS H BAYVIEW GARDENS APT 25C
--MARION V (WID CHARLES V) H704 S GLENWOOD AV •
--MARLENE CLK CLWTR POLICE DEPT H15487 BRISTOL CIR W
--MARTHA MRS R406 11TH ST NW (L)
--MARTHA J (WID BERLEIGH C) H1257 MAGNOLIA DR •
--MARY MRS (FAITH ANN'S DANCE STUDIO) R1310 2D AV SW (L)
--MARY FRONT DESK MEASE MANOR
--MARY B (WID H B) H617 VIRGINIA ST (D)
--MARY E (WID LEON) H921 BEVERLY AV NW (L) •
--MARY L MRS H304 PENNSYLVANIA AV
--MARY M (WID ROWLAND G) RETD H1963 SOUVENIR DR •
--MARY M MRS CLK COUNTY JUSTICE OF PEACE R ST PETERSBURG FLA
--MARY S OFC SEC STATE RD DEPT R1670 DARTMOUTH ST
--MAYBELL MRS MAID H GREENWOOD APARTMENTS APT 4
--MICHL PROD MGR A&P R SEMINOLE FLA
--MINNIE M (WID CHARLES A) R315 LOTUS PATH
--MONROE CUSTDN CLWTP HI SCH H1406 HARBOR DR •
--MYRTLE L (WID LOSEE C) H2101 MC KINLEY ST •
--NANCY MRS OFC SEC CLWTR LARGO REAL EST R1447 FAIRMONT ST
--NANNIE B (WID WM) H1025 10TH ST SW (L) •

DAVIS NANNIE MAUDE MRS, Chief Accountant Bookkeeping Dept Pinellas County Tax Collector, 325 Pinellas County Court House 315 Haven st, Tel 446-7161, h215 2d av SW (Largo), Tel 584-2475

--NATHL (DORIS E) PRSR TABOR CLNS H1105 7TH ST N (SH) •
--NINA R H430 MANDALAY AV (CB)
--NITA MRS NEW ACCTS DEPT PINELLAS CENTRAL BK & TR R1149 6TH AV NE (L)
--NORMAN A (GLADYS I) CONSTN WKR KARCHER BROS H113 BAY BREEZE TRAILER PARK
--NORMAN L (HELEN-ANNE) MECH H1306 NORWOOD AV •
--ORLANDO C (ANNA W) H542 PLUMOSA AV •
--OSCAR (LEANOR G) FORMN HAYWARD MFG H13 LEEWARD ISLAND •
--OTIS (SUSIE M) LAB HARMONY LBR H3614 120TH ST N (L) •
--OTIS K (ROBBIE K) ASST CONSTN MGR THOMPSON CONSTN H3159 SAN PEDRO ST •
--PAUL ASST MGR STATE EMPLOYMENT SERV R2446 MADRID AV (SH)
--PAUL (WILMA) CONSTN WKR H1855 S HIGHLAND AV •
--PAUL A (ELIZ M) MTCEMN H1559 S MADISON AV •
--PAULINE G (WID REESE) BINDER BENEKE PRNTG H1697 LINWOOD DR •
--PEGGY T MRS TRAVEL COUNSELOR AAA MOTOR CLUB R1482 PINE BROOK DR
--PHYLLIS E MRS TCHR SAFETY HARBOR JR HI R2765 AVACADO DR (SH)

DAVIS PIT INC, S Agnew Davis Jr Pres, Pat Moore V-Pres-Mgr, E L Kleinfeld V-Pres, Alice M Davis Sec, H P Gause Treas, Top Soil, Peat and Fill Dirt 1300 Union st (Dunedin), Tels 733-1456, Nights 733-3331 and 733-4350

DAVIS PRESTON Y (AGNES) RETD H407 SKY HARBOR MOBL ESTS
--R E H1413 CITRUS ST •
--R KENNETH (KATHRYN L) (GOLDEN VILLA MOTEL APTS) H225 CORONADO DR (CB) •
--RACHEL B (WID ROBT M) H600 ENGMAN ST •
--RALPH K (H SUE) (A & S MAILING SERV) H1800 NURSERY RD

FULMER PHOTO SERVICE
COMMERCIAL PHOTOGRAPHY
PORTRAITS
WEDDINGS A SPECIALTY
PHOTO SUPPLIES
PHOTO FINISHING
526-28 S. FORT HARRISON AVENUE
CLEARWATER
PHONE 446-9622
NIGHT PHONE 584-6929

Sanitone
Certified Master Drycleaner
FASHION CLEANERS INC.
FREE PICK-UP and DELIVERY
1152 Court Street Between Greenwood Ave. and Missouri Ave.
Telephone 442-3141

READY MIX CONCRETE
MASONRY SUPPLIES
PLASTER SUPPLIES
1600 N. HERCULES AVE.
CROOKER BUILDERS SUPPLY CO.
CLEARWATER
CONCRETE BLOCKS
SAND and ROCK
CONCRETE SPECIALTIES
PHONE 446-4027

C. C. MASON DRIVEWAYS
ASPHALT - CONCRETE - GRAVEL
Licensed and Insured — Free Estimates
2088 Range Road **Tels. 446-9493 and 784-1189**

DAVIS
--RAY E (JEAN M) MECH HIGHLAND 66 SERV H1392 LIME ST ●
--RAY L (LOLA M) (HIGHLAND 66 SERV) H1673 SUFFOLK DR ●
--RAYMOND J (THELMA H) RETD H249 JASPER ST (L) LOT 15
--RICHD STUDT R1228 BERMUDA ST
--RICHD C HON (BARBARA B) LWYR 404 N INDIAN ROCKS RD (BB) H423 E ORUID RD ●
--RICHD E (ANN S) PRES R E DAVIS CONSTN CO H2134 COACHMAN RD ●
--RICHD H (LUCY L) INSP RETAIL CREDIT H2937 FOUNTAINHEAD DR (L) ●
--RICHD L (GLENNA) SLSMN RAY-O-VAC H1226 ARDEN AV ●
--RICHD M USAF R200 PALM ISLAND NW
--ROBBIE K MRS SLSWN GOETTE'S DRUG STORE R3159 SAN PEDRO ST
--ROBT E (ALICE H) RETD H805 ROYAL DR (L) ●
--ROBT L (ZELMA P) CARP BILL JACOBSON TRAILERS H1317 STRATFORD DR ●
--ROBT L (GEORGIA M) RETD H1590 JEFFORDS ST ●
--ROBT W (MILDRED L) RETD H2369 FOREST DR ●
--ROLAND E (GATE HOUSE) H985 INDIAN ROCKS RD (B) ●
--RONALD A OPR PERM TOWN BY PHILLIPS H863 2D AV NE (L)
--ROSA L MRS MAID R703 PALMETTO ST
--ROSE MRS WAITRESS JACK TAR HOTEL H604 NORFOLK ST (O)
--ROY (MARIETTA) RETD H704 7TH ST (ALCOVE TRLR PK)
--ROY O (EDNA G) STOCK MGR B&B SUPER MKT H412 LOUDEN AV (D) ●
--RUSSELL A (WAVE J) H20 SILVERCREST TRAILR PK (L)
--RUTH E SLSWN MAAS BROS R1202 PALMVIEW AV (B)
--RUTH I R318 N PRESCOTT AV
--S AGNEW JR (ALICE M) PRES DAVIS PIT INC H985 KNOLLWOOD DR (O) ●
--S RONALD CONSTN WKR R1770 DOUGLAS AV (D)
--SADIE P (WID ALBERT B) RETD H310 NEW RANCH TRAILER PK
--SALLIE J (WID JOHN H JR) H2311 WILLIAMS DR (L)
--SAM A (LUCILLE L) PRES-TREAS SAM DAVIS CONTRACTING CO INC H2362 HARRISON DR (D) ●

DAVIS SAM CONTRACTING CO INC, Sam A Davis Pres-Treas, S Agnew Davis Jr V-Pres, Alice M Davis Sec, Loyal Shuman Office Mgr and Estimator, Gerald E Pope Supt, General Paving Contractors, Equipment Rentals 1166 N Highland av (Dunedin), Tels Office 733-2131, Yard 733-6296, Night Tels 733-1798, 733-4350 and 733-2482

DAVIS SAML F (HELEN A) RETD H880 MANDALAY AV (CB) APT 1017
--SETH V FORMN COUNTY HWY DEPT R ST PETERSBURG FLA
--SHERRY L STUDT R1340 MARY L RD
--SIGRID A MRS H BAYVIEW GARDENS APT 59C
--SOLOMON S (MARY F) TCHR PINELLAS HI SCH H12086 134TH PL N (L) ●
--SPENCER D (MURLA L) YDMN H1008 LA SALLE ST ●
--STACY L (ERMA L) RETD H1770 DOUGLAS AV (D) ●
--STANLEY L (VELMA M) TCHR LARGO JR HI SCH H280 14TH ST NW (L) ●
--THELMA MAID H439 JACKSON ST (D) ●
--THEO E (MINERVA W) RETD H222 ABERDEEN ST (D) ●
--THERESA NURSES AIDE MORTON F PLANT HOSP H1251 S FT HARRISON AV
--THOS W (FRANCES E) SLSMN CAREY LBR H22 AURAL ST (CB)
--VELMA M MRS MUS TCHR 280 14TH ST NW (L) H280 14TH ST NW (L)
--VERNON M (THELMA E) WINTER RES H210 2D AV SW (L) APT C
--VIOLA L MRS ASST MGR SPERRY & HUTCHINSON R1727 BELLE MEAD DR
--VIRGINIA (WID JEFF) SALAD GIRL CARLOUEL YACHT CLUB H600 E STREET APT 2
--WALTER C (WILLETTA J) SLSMN D A LUBRICANT CO H1834 OAKDALE LA N ●
--WALTER C III STUDT R1834 OAKDALE LA N
--WALTER R (NANCY) CLK CPO H3183 SAN BERNADINO ST ●
--WESLEY (JAY B) EMP SAFETY HARBOR SPA H REAR 650 PINE AV (SH) ●

DAVIS
--WILFRED H (MARY E) (FAITH-ANN'S DANCE STUDIO) H1328 1ST AV NW (L)
DAVIS WILLARD TV SERVICE 440½ S SEMINOLE BLVD (L)
DAVIS WM A (MARGT E) ELECTN HART ELEC H1824 MURRAY AV ●
--WM A (LILLIAN M) H137 LAKESIDE PARK

DAVIS WILLIAM D (Mary), Genl Mgr Maas Bros Inc of Clearwater 320 Cleveland st, Tel 446-8131, h738 Downs av, Temple Terrace, Tel 988-3372

--WM E (MARY L) EMP TROPICA MOBIL HOMES H2759 WOODRING DR

DAVIS WILLIAM M (Lauretta), Acting US Postmaster, 118 W Bay dr (Largo), Tel 584-3236, h10595 67th av (Largo), Tel 392-3238

--WM R (MARY M) RETD H416 HARBOR VIEW LA (L) ●
--WM S (VIOLA L) BR MGR PINELLAS LBR H1727 BELLEMEADE DR ●
--WORTH (MARY E) RETD H2400 STATE RD 580 LOT 508
DAVISON EDITH C (WID CHAS A) H324 BROADWAY (D) ●
--F D (LILA) R MEASE MANOR
--FLOYD H339 DONOVAN'S TRAILER PARK
--GEO E (KATHRYN E) MGR CALADESI COVE MOTEL H1420 BAY SHORE BLVD (D)
--KATHRYN E MRS CLK MEASE HOSP & CLINIC R1420 BAYSHORE BLVD (D)
--MARGT E STUDT R1420 BAY SHORE BLVD (D)
--MARION F MRS OFC SEC MEASE HOSP & CLINIC R3018 US 19 N
--RICHD SLSMN H198 S BETTY LA ●
--STANLEY H (RUTH) RETD H941C HIGHLAND AV (D) ●
DAVISSON GARNET R (WID RAY M) NURSE'S AIDE MEASE HOSP & CLINIC H608 MAIN ST (D) APT 2
--WM B (ELSIE M) RETD H506 6TH AV SW (L) ●
DAVISTON CHARLES H (SUE A) AUTO KERRS 2812 GULF TO BAY BLVD H2812 GULF-TO-BAY BLVD ●
--SUE A MRS SLS DEPT MAAS BROS R2812 GULF TO BAY BLVD
DAVY CHARLES D (LYNN) (DAVY & DAVY) H171 BRIGHTWATER DR (CB) APT 2
--DANL L STUDT R2010 POINSETTIA AV

DAVY & DAVY
BROKER
CHARLES D DAVY
SOLICITOR
WILLIAM A LAUER
RESIDENTIAL AND COMMERCIAL
LOW COST INSTITUTIONAL LOANS
CONVENTIONAL, FHA-VA
1189 NE CLEVELAND ST
TELEPHONE 446-5028

DAVY JOAN L MRS H2110 POINSETTIA AV
--LYNNE Y MRS CLK-TYR COUNTY PURCH DEPT R171 BRIGHTWATER DR APT 2 (CB)
DAWES FOREST E (CELIA A) RETD H2266 GRANGER DR ●
--JUDY ASST LIBRN DUNEDIN PUB LIBRARY R OLDSMAR FLA
--PEARL H204 PELICAN RD ●
DAWKINS HAROLD D (JANICE L) ASST SUPT COUNTY WATER SYS H1553B DARIEN WAY ●
--JESSE W (DOROTHY M) H1262 PALM ST ●
DAWLEY DAVID C (WANDA S) ASMBLR GENL ELEC H951 ORANGE VIEW DR (L) ●
--DAVID R (ISABEL A) RETD H151 5TH ST NW (L) ●
--GERALD L (FRANCES P) H1435 LEMON ST ●
--LOU (ALTHEA) MECH TENNACO OIL R733 BELTREES ST (D)
--LOUIS J (TRESSIE L) PARTS CLK (TAMPA FLA) H2812 ADRIAN AV (L)
DAWSEY JESSE J LAB CITY REFUSE DIV R115B½ LA SALLE ST
DAWSON A SIGRETTO MRS (BIRTEES POODLE BOUTIQUE) R1420 E BAY DR (L)
--AGNES C (WID JOHN E) RETD H1242 HARBOR HILLS DR (L) ●
--ALBERTA S MRS (BIRTEE KENNELS) R1999 NURSERY RD
--ANNE CLK SUNSET AIR CONDITIONING R1921 WHITNEY RD
--ANNETTE (WID JAMES) RETD R1420 WILSON RD

CEDRIC H. COLLINS INC.
REAL ESTATE
ALL LINES OF INSURANCE
310 MAIN ST.
DUNEDIN
PHONE
733-5200

SINCE 1932
THARIN AGENCY
Local Agents
The Travelers Insurance Company
● HOMES
● RENTALS
● MANAGEMENT
● ACREAGE
● LOTS
● INCOME PROPERTY
● FIRE
● WIND
● AUTO
● BONDS
● LIABILITY
● LIFE
664 MAIN ST.
(DUNEDIN)
Tel. Insurance
733-2181
Real Estate
733-3904

COMMERCIAL PRINTING
OFFSET — LETTERPRESS
THERMOGRAVERS
Woody
THE PRINTER
172 N. BELCHER RD.
"Serving Pinellas Since 1947"
PHONE 442-7101

Member

PAINTING AND DECORATING CONTRACTORS OF AMERICA

ROUSEY H. CLARK

★

PAINTING CONTRACTOR

★

Phone 584-3221

★

698 2d ST., S. E. LARGO

GREYHOUND RACING
JANUARY - MAY
Tels. Office 526-9143
Grandstand Reservations 527-2105
Derby Club Reservations 527-6696

DERBY LANE
And Derby Club Restaurant - Club House
10490 Gandy Boulevard, St. Petersburg, Fla.

DAWSON
--BURNICE (MARY E) H1302 RAILRDAD AV ●
--CDRA R (WID GLENN A) R1432 LOTUS PATH
--DON C RETD H308 HARBOR VIEW LA (L) ●
--E PENN JR (PATRICIA J) SLSMN NATL CASH REGISTER H761 ELDDRADD AV (CB) ●
--EARLE M (MAY T) H2718 JEWEL RD (BB)
--EDW R (MARIE P) H1227 FORREST HILL DR ●
--GED E RETD H1104½ GRDVE ST
--HERMAN A (M LDUISE) CABT MKR 214 S HIGHLAND AV H214 S HIGHLAND AV ●
--JAMES E (MARY A) PRES TECH HEARING AID CENTER INC H308 HARBDR VIEW LA (L)
--JAMES L (ALBERTA S) CONSTN WKR H1999 NURSERY RD ●
--JESSIE (YVDNNE) LAB CITY SANITATION DEPT H11S8½ LA SALLE ST
--JDHN M (JACKIE) RETD H3200 SAN BERNADINC ST ●
--M ANN MRS SEC-TREAS TECH HEARING AID CENTER R308 HARBDR VIEW LA (L)
--PATTERSDN STUDT R3200 SAN BERNADIND ST
--PHILIP F STUDT R1733 SHERWOOD ST
--RAY L (VIRGINIA W) EMP CANADIAN GOVT H1733 SHERWDDD ST
--RICHD E (EMILIE F) RETD H1758 GREENHILL DR ●
--ROBT WHSE WKR MEASE HDSP & CLINIC R NEW PDRT RICHEY FLA
--S E NDRMAN (BEULAH M) H1339 BDYLAN AV ●
--VIRGINIA NURSES AIDE MEASE HOSP & CLINIC R1733 SHERWOOD
--WM B STEWARD CLWTR MDOSE LDDGE R1644 RAINBOW DR
--WM W (MARGT L) BARTNDR MDDSE CLUB H1644 RAINBOW DR ●
DAY AGNES T TCHR DUNEDIN HIGHLAND JR HI R1348 E DRUID RD
--ALAN R JR (LOUISE) PRES GULF CDAST SHT MTL R PALM HARBDR FLA
--ALICE (WID EDGAR) R1107 6TH AV NW (L)
--ALLAN S (WID JOHN A) H118 KEYSTDNE TRAILER PK (L)
--ALVIN T (LILLIAN H) RETD H1911 NURSERY RD ●
--BRENDA DFC CRAWFDRD & CO H251 ABERDEEN ST (D)
--CAROLYN MRS NURSE J SUDLER HOOD R2306 CHERYL RD (L)
--CHARLES FDRMN GENL MECHANICAL R1017 BAHAMA CT (L)
--CHARLES V REV (CAROL D) ASST PASTOR EPIS CH OF GDDD SHEPHERD H987 KNDLLWDOD DR (D)
--CLARENCE L (DDRDTHY H) RETD H1218 FRANKLIN CIR ●
--DDRRANCE K (KATHLEEN E) H689 FREDERICA LA (D) ●
--DDUGLAS L POLICEMN LARGO PDLICE DEPT R1675 SAN MATEO DR (D)
--DCVY PATRDLMN LARGO PDLICE DEPT
--EARL A (MARY B) RETD HS4 DDUGLAS AV (D) ●
--EDW L RETD H BAYVIEW GARDENS APT 4D
--ELMER B (JANICE) TCHR LARGO HI SCH H1813 LADY MARY DR (L) ●
--GED E (ELSIE F) PETD H249 JASPER ST (L) LOT 21
--GERTRUDE C MRS V-PRES HCD CDRP R10 N GLENWDDD AV
--HARRY J (FLDRENCE H) RETD H1671 8TH AV SW (L) ●
--HERBERT C (GERTRUDE C) PRES-TREAS HCD CDRP H10 N GLENWOOD AV ●
--HEZEKIAH (GLADYS) RETD H315 3D ST (ALCOVE TRLR PK)
--IRWIN R1901 MDNTCLAIR RD
--J W H1863 N HERCULES AV
--JAMES E H3194 BRDOKVIEW AV (L) ●
--JAMES R MECH THAYER MTR R TARPDN SPRINGS FLA
--JDHN B JR (JAYNE Y) (BRESLER'S "33" FLAVOR ICE CREAM SHOP) H1814 NURSERY RD ●
--JDHN W III TCHR MILDRED HELMS ELEM SCH R ST PETERSBURG FLA
--JUDY LNDRY WKR CLWTR LNDRY R1901 OLD SUNSET PDINT RD
--JULIA (WID CARL) RETD H1512 LAUREL DR ●
--L RUSSELL (LUCILLE K) RETD H1901 MDNTCLAIR RD
--LARRY E (MARIAN R) MTCE SUPVR W R GRACE & CD H1525 DAKWOOD ST ●
--LILLIAN R (WID JDHN A) R721 NEW YORK ST
--LINDA L DFC SEC M K LASHUA R1831 BEVERLY CIR
--LDNNIE F (FRANCES M) DRIVER CDUNTY BD EDUC H1766 FARRELL ST ●
--LUCILLE SHAKEDUTWN CLWTR LNDRY R1597 N HERCULES

DAY
--LUCILLE K (WID RUSSELL) H1901 SUNSET POINT RD
--MARIE MRS OFC SEC BELLEVIEW BILTMORE HOTEL H1015 APACHE TRAIL
--MARY E (WID HARRY) H129 6TH AV N (SH) ●
--NEWTDN W (NELLIE) CARP H1327 FRIEND ST ●
--PAUL F (AGNES T) BLDR H1348 E DRUID RD ●
--R LAURENCE (ELIZ C) ENG HDNEYWELL H808 ALAMANDA DR (L) ●
--ROGER O (CECELIA M) RETD H565 BROOKFIELD DR (L) ●
--RDSALIE L MPS H880 MANDALAY AV (CB) APT 410
--SALLY E STUDT R1831 BEVERLY CIR
--STEWART H (CAROLYN D) CARP H2306 CHERYL RD (L) ●
--STCCKTD E (LDIS E) RETD H601 FLORIDA AV ●
--THDS RETD H BX756 US HWY 19 N
--W BALDWIN (MARGT H) ENG SPERRY RAND H1165 NELSON ST (D) ●
--WM F (SHARON E) TECH HDNEYWELL H2108 ALAMANDA DR ●
--WM T (IRMA S) (HIGHLAND PLAZA) H1831 BEVERLY CIR ●

DAYS FURNITURE (H C D Corp Operators), Herbert C Day Pres-Treas, Gertrude C Day V-Pres, "Furniture That Makes Itself at Home Anywhere," Interior Decorating, Nationally Advertised Merchandise at Lowest Prices 1277 S Highland av, Tel 446-7935

DAYHUFF LARRY W DRFTSMN FRANK H MORRIS R209 EVELYN AV
--WAYNE C (HAZEL M) TECH HDNEYWELL H209 EVELYN AV ●
DAYMON JDHN (EVA) H BX747 ROOSEVELT BLVD
--LEDNARD A (PHRDNA) RETD H159 4TH ST NW (L)
DAYMDND REGINALD D (BESSIE M) MECH H722 PATTERSON ST
DAYS BRIDAL & FDRMALS HCD CDRP DPRS CLD 1275 S HIGHLAND AV
DAYTCN CLYDE W (GERTRUDE H) H107 NEW RANCH TRAILER PK
--ESTHER H (WID WILBUR E) H105 S EVERGREEN AV ●
--HDWARD H (HELEN T) RETD H366 FOSTER LA (B) ●
--JAMES G STUDT R535 EDGEWATER DR (D)
--DRVILLE L JR (SARAH K) V-PRES & TR ADVISOR FIRST NATL BANK OF DUNEDIN H535 EDGEWATER DR (D) ●
--WM STUDT R535 EDGEWATER DR (D)
DE JCSEPH RETD H2400 E BAY DR
DEACCN CHARLES W JR (NANCY D) H2283 CAROLYN DR (D) ●
--DCPDTHY E (WID CHARLES) R2140 S UNIVERSITY DR
--NANCY D TYP D PKS & RECREATION DEPT R2283 CAROLYN DR (D)
--NANCY D MRS CLK CREDIT BUR OF CLWTR R2283 CAROLYN DR (D)
DEACDN'S CDRNER (LYLE V DDKKEN) GAS STA 901 N MYRTLE AV
DEADMAN LEDNARD J (NANCY R) V-PRES W M ZEMP & ASSDCS H2192 ACADEMY DR ●
DEAHNA MARGT R612 DEXTER DR (D)
DEA KYNE LUCILLE I MRS H918 S PALM DR (L) ●
DEAL JAMES R (MABEL R) MECH H FLEETWOOD MANOR APTS APT 12
--JDHN B TCHR LARGO SR HI SCH R ST PETERSBURG FLA
--NDLAN C STUDT R836 4TH ST N (SH)
--DWEN C (ILA B) FDRMN H836 4TH ST N (SH)
--TED W (BUSTER L) RETD H2950 W BAY DR (L) APT A2
DEALEGEMENDS DAISY L (WID GED) H716 MAIN ST (D) ●
DEAN SEE ALSD DEANE
--ANDREW A RETD HI24 3D AV N (SH)
--ARTH J (ELIZA S) RDDFER IRA DEAN ROOFING & SIDING HI14 4TH AV NW (L) ●
--BRUND (IDNA J) H465 LAKE HILL LA ●
--CARLDS RETD R114 4TH AV NW (L)
--DANL STUDT R22 VENTURA DR (D)
--DDNALD (FRANIE) ELECTN HDME ELEC H638 WDDDLAWN ST
--EDGAR J (NANCY S) ADJ TRAVELERS INS H1514 PRICE CIR
--EVELYN P (WID WM E) H12689 137TH LA (N) ●
--FLDYD S (S ELLEN) RETD H400 NDRFDLK ST (D) ●

DEAN FOREST (Willadene C), Pres Dean Roofing & Sheet Metal Inc 506 N Greenwood av, Tel 446-6077, h407 Hillcrest dr, Tel 446-2459

LAKE HAVEN
MOBILE HOME PARK
Florida's Most Progressive
for Only
$27.50 per mo
Paved Streets and Sidewalks
Two Air-Conditioned Recreation Halls
10 Shuffleboard Courts
2 Pools and Patios
Three Lakes Stocked For Fishing
Picnic Area
Come See LAKE HAVEN
"In The Heart Of Dunedin"
1331 MAIN ST. DUNEDIN
Tel. 733-1244
ADULTS ONLY NO PETS

Quality & Service 1st

McMULLEN APPLIANCE SERVICE
26 YEARS EXPERIENCE - ANY MAKE - ANY MODEL
REFRIGERATION AND AIR CONDITIONING SERVICE
702 Bayview Ave., Clearwater, Fla.
Phone 726-2144

HART-SCHAFFNER & MARX
NUNN-BUSH SHOES
512-514 Cleveland St., Clearwater
Shorts INC.
EVERYTHING FOR THE WELL DRESSED MAN
Tel. 446-5927

DEAN
--G C (MARGE) H1069 2D ST SW (L) •
--GARY T STUDT R720 1ST ST SE (L)
--GENEVA STUOT R522 SAN CHRISTOPHER DR (D)
--HANS RETD H341 JOYLAND TRAILER PARK
--HENRY H185 ULMERTON RD (L)
--IONA J MRS LEGAL SEC MC MULLEN EVERETT & LOGAN R465LAKE HILL LA (L)
--IRA (DOROTHY A) (IRA DEAN ROOFING & SIDING) H720 1ST ST SE (L) •
DEAN IRA ROOFING & SIDING (IRA DEAN) 720 1ST ST SE (L)
DEAN IRA ROOFING & SIDING (IRA DEAN) 21S 12TH ST SW (L)
DEAN JAMES DIR FIRST FED SAV & LOAN ASSN OF LARGO R PO BOX 52 (L)
--JAMES E (DEAN'S MEN'S & WOMEN'S APPAREL) R12B 2D AV SW (L)
--JAMES R JR (OLA B) SUPVR SYLVAN ABBEY MEMORIAL PARK H613 6TH ST N (SH) •
--JESSE H (BERNICE P) ROOFER S22 SAN CHRISTOPHER DR (O) H522 SAN CHRISTOPHER DR (D) •
--JOE B (SYLVIA Y) SUPVR GENL TEL H1331 BELLEAIR RO •
--JOEL (MARGT W) DIE FINISHER GENL CABLE H1436 STARKEY RD (L) •
--JOHN C (IONA R) RETD H1439 HAMLET AV •
--JOHN L (FAYE J) H2317 SUTTON PL •
--JULIUS USA R720 IST ST SE (L)
--KENNETH L (CLARA W) H403 PRINCESS ST
--LA RUE W (WID HOWARD E) RETD H15 N EVERGREEN AV •
--MARY A SOCIAL WKR STATE DEPT PUB WELFARE R INDIAN ROCKS BEACH FLA
--NED H (SUE O) MGR BROWN BROS H65 LEXINGTON DR (D) •
--OTIS T ASST LARGO RECREATION DERT R720 1ST ST SE
--PAULINE B MRS TCHR BELLEAIR ELEM SCH R TARPON SPRINGS FLA
--RALPH E (MAUDE L) MGR ZACKS H1344 S EVERGREEN AV •
--RICHO E (LINDA) USAF R12689 137TH LA (N)
--RICHO L (ALICE E) TECH GENL ELEC H1300 WOODLAWN TER •
--ROLAND E (ALICE F) RETO H498 STREMMA RD NW (L) •

DEAN ROOFING & SHEET METAL INC
FOREST DEAN, PRESIDENT
CONTRACTORS
AIR CONDITIONING
HEATING EQUIPMENT
ALL TYPES OF ROOFS
ASBESTOS SIDING
SHEET METAL WORK
GUTTERS AND DOWNSPOUTS
506 N GREENWOOD AV
TELEPHONE
446-6077
(See Page 3 Buyers' Guide)

DEAN ROSE B (WID LOUIS F) R304 OCALA RD (B)
--RUTH W MRS WAITRESS OYSTER BAR RESTR H22 VENTURA DR (D) •
--SUE DENTAL ASST CHARLES H DICKENS R6S LEXINGTON ST (D)
--TONI O STUDT R720 IST ST SE (L)
--TRIXIE M (WID WALTER C) RETD H12B 2D AV SW (L) •
--VALE S (ELSIE M) RETD H1304 ARDEN AV •
--WALTER B (HAZEL F) SLS MGR KENNEDY STRICKLAND H711 S LINCOLN AV APT DB
--WM E (B INEZ) MTCEMN DEAN ROOFING & SHT MTL H1190 GROVE ST APT C
--WM R (BARBARA) GENL SUPT GOLDEN TRIANGLE H1564 OAKADIA LA •
DEAN'S CITGO SERVICE (DEAN E SLAGLE) 1300 MAIN ST (O)
DEAN'S MENS & WOMENS APPAREL (JAMES E DEAN) B01 W BAY DR (L)
DEANE CECIL H (MARTHA O) ATNOT LAKE'S SINCLAIR SERV H1270 PALM ST •
--JAMES R (DONNIE M) RETD H1737 HOLLANDER AV •

DEANE
--TENNEY I (MILLICENT) RETD H89S 14TH AV S (SH) •
DE ANGELES MARGT MRS H90 GOLDEN TRINGL MBL MNR(L)
DEAR BETTY STUDT R1323 SPALDING RD (D)
--ELISE MRS WAITRESS PELICAN RESTR R1079 6TH AV NE (L)
--HERBERT R RETD H1323 SPALDING RD (D)
--SAML J (MONA H) RETD H22 HEILWOOD ST (CB) •
DEAR STANCEL FRUIT PRODUCTS (LOUIS J AND MRS KATH B HERMAN) 33 N CLEARWATER-LARGO RD (L)
DEAR STANCEL R (MRIE D) MACH GENL ELEC R1079 6TH AV NE (L)
--STANCEL S (ELISE) H1079 6TH AV NE (L) •
DEAR'S APARTMENTS B22 W BAY DR (L)
DEAR'S BETTY SHOP (MRS JOHNNIE L RYALS) CLO 372 MAIN ST (D)
DEARBECK CARL RETD H280½ LYNDHURST ST (D)
DEARDUFF CLARENCE W (MARTHA S) MACH DRR AEROSONICS H311 S PEGASUS AV
DEARING NAOMI W (WID EUG F) H226 N PARK CIR (D) •
DEARMIN MASON YD SUPT PINELLAS LBR R PALM HARBOR FLA
DE ARMOND ARTH (MARGT L) H1237 PALMETTO ST •
--BOBBIE OFC SEC H404 N OSCEOLA AV APT S
--LOUIS J H804 TURNER ST •
DEARTH LEE C (VIOLET M) CLK DAVIS-BEATTY H612 SCOTLAND ST (D) •
--VIOLET M MRS FOOD-HNDLR MEASE HOSP & CLINIC R612 SCOTLAND ST (D)
DEAS CHARLES E (PEGGY C) OPR CITY INCINERATOR H2147 ALAMANDA DR •
--GEO N RETD H1010 MARINE ST •
--PEGGY C MRS CLK PICK KWIK FOOD STORE R2147 ALAMANDA DR
DEASE CYNTHIA R1069 N IDLEWILD DR (D)
--JEFFREY A USA R1069 N IDLEWILD DR (D)
--LAWRENCE A (RUTH E) ACCT 748 BROADWAY (D) PM 206 H1069 N IDLEWILD DR (D) •
--RONALD L R1069 N IDLEWILD DR (D)
--RUTH E BKPR THOS J JOHNSTON R1069 N IDLEWILD DR (D)
DEATHERAGE JAMES B (DORIS A) MGR SKY VIEW TRAILER PK H812 8TH AV NW (L) LOT 33
DEATON DAVID D (MARY E) MACH REDMER AIR DIVICE H1320 RIDGE AV •
--FLORENCE TECH CHRIST SHUTTLEWORTH & TENCH R400 BUTTONWOOD LA (HBL)
--ROBT A (FLORENCE A) ACCT HONEYWELL H400 BUTTONWOOD LA (L) •
DEATS CLAUDE V (FRANCES G) RETD H134S FRIEND ST
--WALTER L (LULA B) RETD H332 S BUENA VISTA DR (D) •
DE BARBIERI ANTHONY (LYDIA) H1724 EL TRINIDAD DR •
DE BARD WINDELL (MARGT) RETD H17S S SEMINOLE BLVD (L)
DE BARNNE JOHN R (JUDITH K) USN R1642 SHERWOOD ST
DE BATS EDNA H MRS P21S S FT HARRISON AV
DE BAUN GEO H (LAURETTA G) RETD H214 WATKINS RD (B) •
DE BELLO PAULINE M MRS EMP GULF TO BAY BK & TRUST CO H1835 WEST DR •
DE BERMINGHAM FERDINAND H (MIRIAM M) SLSMN BRUCE TAYLOR REALTOR H501 MANDALAY AV (CB) APT C14
DE BERRY MARSHALL L (HELEN E) H12663 INDIAN ROCKS RD (L) •
DE BLAKER CHARLES J (KARLEEN F) ENG HONEYWELL H808 BAYSHORE BLVD •
DE BLASIO ANTHONY J (GLORIA J) LAWN SERV 2322 NOLAN DR (L) H2322 NOLAN DR (L) •
DE BLOIS ROGER L (ARLENE) REG REP GOODBODY & CO H1308 EASTFIELD DR •
DE BOER BERNHARDT F (GERTRUDE K) RETD H1505 LAKE WAY •
--JAMES A STUDT R323 GREEN ACRES MOBL HOME PK
--JEANNE M MRS PIANO TUNER 158 ORANGEWOOD DR (D) H158 ORANGEWOOD DR (D) •
--MILDRED C (WID LAWRENC P) H323 GREEN ACRES MOBL HOME PK
--THEO (LIDA) RETD H205S HIGH RIDGE DR •
DE BOLT CHARLES H (JEANINE F) TOOL & DIE MKR BRAMLETT TOOL & DIE H810 20TH ST SW (L) •

LARGO REAL ESTATE INC.
HOMES
LOTS
ACREAGE
RENTALS
Commercial and Industrial
143 6th St. N. W.
Tel. 584-6540
Largo

K. L. FRIEDT
MASTER PAINTING CONTRACTOR
LICENSED AND INSURED
PAINTING AND DECORATING CONTRACTORS OF AMERICA
41 YEARS IN CLEARWATER
610 HAROLD CT.
PHONE
446-2207

United Delco
AUTO ELECTRIC
ELECTRIC AUTO-LITE SERVICE
115 S. GREENWOOD AVE., CLEARWATER
TEL. 446-3061

GEO. H. HARBISON, Pres. MANLEY M. MALLETT, Sec. - Treas.
GEO. H. HARBISON, Inc. Realtor
1203 S Fort Harrison Av. Clearwater Phones 446-1346 and 446-8698
MLS

DE BOLT
--J ADRION (IDA L) PLATFORMMN HOOD'S MILK H7131 140TH AV N (L) ●
--SARAH E (WID EARL) H645 LOUDEN AV (D) ●
DEBONAIR BEAUTY SHOP (MRS MARJORIE F ROUNTREE) 527 MAIN ST (D)
DE BOO ADELINE T (WID CORNELIUS) H1607 EDNA AV (L) ●
DE BORD BEN INSTALLER MIDAS MUFFLER SHOP R230 ANDREA DR (L)
--BETTY J MRS BKPR SABALA CONSTN R230 ANDREA DR (L)
--DIANE L STUDT R230 ANDREA DR (L)
--JOSEPH M USA R230 ANDREA DR (L)
--THOS L (VLETTA J) MACH H230 ANDREA DR (L)
DE BOSE CAL (GEORGIA M) YDMN H1117½ ENGMAN ST
--DAISY TCHR PINELLAS HI SCH H1307 ROOSEVELT AV
--JAMES C (KATIE M) (BASKIN BARBER SHOP) H13473 121ST ST N (L)
DE BRULER ABRAM M (ALVA C) RETD H259 3D ST NW (L) ●
DE BUSK DEWEY E (PEGGY A) ENG HONEYWELL H2350 ELLA PL ●
DE CEDERFELT CATHINKA MRS H943 LAKEVIEW RD
DECELLES GEO FORMN PHILLIPS PLMB R1298B WALSINGHAM RD (L)
DE CESARE JOSEPH P (ANN M) AGT DELTA AIR LINES H14977 NEWPORT RD ●
DE CHANE ANNE M MRS NURSE'S AIDE MEASE HOSP & CLINIC R1503 SAN MATEO DR (D)
--JERRY M (ANNE M) MACH OPR COUNTY HWY DEPT H1503 SAN MATEO DR (D) ●
DECHANT CHARLES L STUDT R1901 MC KINLEY ST
--CLYDE W (LILLIAN F) DRIVER CENTRAL TRUCK LINES H1901 MC KINLEY ST ●
--GEANINE STUDT R1901 MC KINLEY ST
DECK HENRY F (MARION T) CO ORDINATOR COUNTY BD EDUC H1090 GERSHWIN DR (L) ●
--LYNNE A STUDT R1090 GERSHWIN DR (L)
DECKER ALBERT A (MAY N) ATNDT VETS ADMN HOSP H345 5TH AV N (SH) ●
--EARL T (FLORENCE M) H442 BOULEVARD TRAILER PARK
--ERIA H MRS CLK REED'S FLORIST R15 N BOOTH AV
--ESTELLE M (WID GEO A) R1240 CLAIRE DR
--EVA S (WID HAROLD L) H717 N GLENWOOD AV ●
--FRED M (M IRENE) H29 EDGEWATER DR (D) ●
--GEO C (MILDRED H) RETD H706 16TH ST NW (L) ●
--KENNETH L (ERIA M) (RHODES & DECKER) H15 BOOTH AV APT J
--MARTIN RETD H136 SKY HARBOR MOBL ESTS
--MILO M (MARGT M) RETD H444 DONOVAN'S TRAILER PARK
--ROBT W (JOYCE E) AGT REPUBLIC NATL LIFE INS H3106 ROBERTA ST (L) ●

DECKS INC OF FLORIDA
JOHN W IRWIN, PRESIDENT
WILL V GOTTSCHALK, VICE-PRESIDENT
R N HAVENS, VICE-PRESIDENT
D Y IRWIN, SECRETARY-TREASURER
ROOF DECKS
GYPSUM ROOF CONSTRUCTION
PRECAST DECKS
2049 CALUMET ST
TELEPHONE 446-8321

DECKY RICHD STUDT R BX756 US HWY 19 N
--VIRGINIA MRS H BX756 US HWY 19 N
DE CLERCQ CLARENCE F (BELLE S) RETD H1600 CLEVELAND ST ●
DE COLA JEFF TCHR LARGO SR HI SCH R MADEIRA BCH FLA
DECOR ORIGINALS (CARL R AND MRS LEONE G OTTO) FURN & GIFTS 601 INDIAN ROCKS RD (B)
DECORANO MADALENE CREDIT CLK MORTON PLANT HOSP H1117½ GRANADA ST
DE COSTE MARGT MRS RETD H300 HOLIDAY TRAILER RANCH
DE COURCY LILA O (WID FRED A) H631 DEXTER DR (D) ●
DE CRAMER EMILIE E A (WID ARTH C) (DE CRAMER'S COTTAGES) H306 8TH AV SW (L) ●
DE CRAMER'S COTTAGES (MRS EMILIE F A DE CRAMER) 275 N CLEARWATER-LARGO RD (L)
DE CRESIE JAMES M (CHARLOTTE) STAFF MGR LIFE & CASUALTY INS R ST PETERSBURG FLA
DE CROTEAU FAYE H MRS HYGIENIST WM A VAN BRUNT R700 MAXIMO AV

DE CROTEAU
--FLORENCE M (WID WM) SMSTRS ZACK'S H606 3D ST N (SH) ●
--WM E (FAYE H) H700 MAXIMO AV ●
DEDMON GLADYS G MRS OPR EVAUGHN'S BEAUTY SALON R PALM HARBOR FLA
DEDRICK WINTHROP S RETD H701 VIRGINIA ST (D) ●
DEE DOROTHY EMP SEVEN ELEVEN R ST PETERSBURG FLA
DEEDE CHARLES (CLARA A) RETD H1437 ROSE ST ●
DEEGAN JOHN H (MARGT T) RETD H622 S BETTY LA APT 5
DEELY MARGT E (WID MARK) H594 MC CRILLUS RD (L) ●
DEE MEZ FLORENCE L H681 BAY ESPLANADE (CB) APT 11
DEEMING GERALD W (WANDA R) RETD H1486 S MICHIGAN AV ●
DE ENCARNATION JOHN STOCKMN GULF MACH H1251 MAIN ST (SH)
DEER C HARVEY MECH LARRY DIMMITT INC R9750 RIDGE RD (L)
DEERING ARCHIBALD S (DOROTHY I) RETD H1468 SATSUMA ST ●
--DANA F (PHYLLIS S) ENG GENL ELEC H409 OVERBROOK DR (B)
DEES ROSCOE (VASHTIE) EQUIP OPR DUNEDIN ST & GARBAGE DEPT R PALM HARBOR FLA
--SANDFORD EMP AEROSONIC H400 PENNSYLVANIA AV
DEETER CHARLES A (ANNA M) RETD H1014 ROSERY RD NW (L) ●
--S BLAINE (ALICE P) H611 ORANGEWOOD DR (D) ●
DEETH ELMER W (MARIAN L) HLPR PENINSULAR PLASTICS H315 S HIGHLAND AV ●
--WALTER E (NELLIE B) RETD H129 EMERALD LA (L) ●
DEETS WARREN C DRIVER L P GAS R LOT 7
DE FELICE DANL (WANDA L) R257 SUNNY GROVE
--DONALD (STELLA) H1109 N SATURN AV ●
DE FELIX ALLAN STOCKMN MAAS BROS R2173 COLLEGE DR
--BRUCE H STUDT R2173 COLLEGE DR
--HECTOR J (ELIZ L) ENG HONEYWELL H2173 COLLEGE DR ●
DE FERINO BARBARA STUDT R1526 CARROLL ST
--MARY J (WID CARMEN) ARTIST SPERRY-RAND H1526 CARROLL ST ●
DE FONTES WAYNE K ADMN CLWTR GARDEN NURSING & CONVALESCENT CENTER R ST PETE FLA
DE FOOR EUG C (DORIS P) RETD H314 BUTTONWOOD LA (L) ●
DE FOREST RICHD (AMELIA M) DRIVER BESCO ELEC SUP H1344 JEFFORDS ST
DEFORREST BRANDT (MABLE) RETD H2766 US HWY 19 N
--JULIA B NURSE COUNTY HEALTH DEPT H434 PINELLAS ST APT 2
DE FOUW ADRIAN (ELSIE D) H121 BAYSIDE GARDENS
DE GALAN VALERIE (VALERIE DE GALAN GOWN SHOP) R100 BELLEVIEW BLVD (B)
DE GALAN VALERIE GOWN SHOP (VALERIE DE GALAN) 100 BELLEVIEW BLVD (B)
DE GARMO JAMES W (NELLIE B) RETD H1586 SUNSET POINT RD ●
DE GENAAR & MAUC (WID ANTHONY W) H667 IMPERIAL DR (L) ●
--EVERETT H J (MYRTLE A) H1320 TWIN LAKES TRAILER LODGE
DE GENARO GUY J (JENNIE) USAF H511 OSCEOLA RD (B) ●
--MARSHA STUDT R511 OSCEOLA RD (B)
DE GEORGE LOUISE (WID JOHN) RETD R3373 20TH AV SW (L)
--MARLENE R1999 GEORGIANNA ST (L)
--MARTIN (MARJORIE T) SERV MECH CITY FUEL OIL OF ST PETERSBURG H1999 GEORGIANNA ST (L) ●
--MARTIN JR STUDT R1999 GEORGIANNA ST (L)
DEGIAN JOHN R (VELIA G) DESIGNER REYNOLDS SMITH & HILL H1900 FLORA RD ●
--VELIA G MRS OFC SEC CHARLES A JOHNSON R1900 FLORA RD
DEGNAN CHARLES RETD H144 GLEN ELLEN CT
--PEARL E (WID ROBT P) RETD H137 GLEN ELLEN CT
DEGNER BESSIE (WID LEO) R1905 FLORA RD
DEGNI MICHL (SUZANNE I) ASST TRUST OFCR 1ST NATL BANK (D) H2045 JEFFERSON AV (D)
DE GOLYER JAMES H (EDNA L) H558 ORANGEWOOD DR (D) ●
DE GRAAF SELMA (WID GEO) OFC SEC EPIS CH OF THE ASCENSION H563 MEHLENBACHER RD (L)

Clearwater Window & Specialty Co., Inc.
ALUMINUM AWNING WINDOWS
STORE FRONTS
MIRRORS
BATH ENCLOSURES
SLIDING GLASS DOORS
WINDOW REPAIRS
205 N. GARDEN AV.
P. O. Box 1206 Clearwater
PHONE 446-8365

CLEARWATER LUMBER, INC.
"QUALITY and SERVICE"
610 S. MYRTLE AVE. CLEARWATER TEL. 446-5931
REBUILT

CLEARWATER SUN
PUBLISHED AFTERNOONS and SUNDAY MORNING
301 S. Myrtle Ave. Clearwater Phone 446-7131

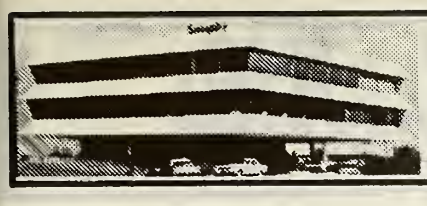

Seaspire RESTAURANT

Dining Over The Bay
With A View of The Gulf

217 Windward Passage, Clearwater 442-7274

DE GRAAFF JOHN ASSOC C F CURTIS CO R PALM HARBOR FLA
DE GREEFF ROBT H (LILLIAN P) RETD H200 PALMETTO RD (B) ●
DE GROOT BERT C (HELEN) H913 CANTERBURY RD ●
--FRANCES MRS H808 WOODSIDE DR ●
DE GROW MARJORIE M TCHR TARPON SPRINGS FLA R16 OAKWOOD DR
--RUSSELL J (VERA M) JAN MEASE HOSP & CLINIC H16 OAKWOOD DR ●
DEGUENTHER CLARA R710 MANDALAY AV (CB)
DE GUISE RUTH (WID FRANK A) H1627 S PRESCOTT AV ●
DE HAAN WM (ALICE) RETD H2042 GLADYS ST (L) ●
DE HART ALBERT STUDT R200 RICHARDS AV
--BRIAN C (NAOMI) DRIVER H1381 BELCHER RD (L) ●
--DONNA L DENTAL ASST DR J H TOBIAS R403 BAMBOO LA (L)
--FRANK R (MARY A) RETD H1645 IDLE DR ●
--ROBT J (RUTH E) BLDG CONTR 580 N INDIAN ROCKS RD (BB) H403 BAMBOO LA (L) ●
--STEPH C STUDT R403 BAMBOO LA (L)
--VIRGINIA E MRS BKPR HUGHES SUP R200 RICHARDS AV
DE HEDDUVILLE MARTHA (WID HENRY) H1004 LOTUS PATH ●
DE HEY ALBERT (ALIDA K) RETD H1355 N LOTUS DR (D) ●
DEHM CHARLES W (BELVA E) H219 PARKWOOD ESTATES
DEHNE ALF G (ELIZ H) RETD H2587 N FOREST PKWY (L) ●
DE HUFF MARY R H712 S HIGHLAND AV ●
DEIBERT HUGO L (IDA P) RETD H259 E MINEOLA DR (L) ●
DEIBLER ROY E JR (FLORENCE C) (DRAPERY DECOR) H2939 LOS ALTOS DR (BB) APT C
DEICHEN BERNARD (KATHLEEN) TECH (CAPE KENNEDY FLA) H3024 SUNSET DR (BB) ●
DEICHMAN MARY L MRS CLK HARMON INS AGCY R1353 E CURTIS DR
--SANDRA STUDT R1353 CURTIS DR E
--WILBUR E (MARY L) SUPVR HONEYWELL H1353 CURTIS DR E ●
DEICHMANN LOUISE H1269 PIERCE ST
DEIGHTON RICHD L (ELNA J) SLSMN CRIBBS REAL ESTATE H1518 SOUTH HAVEN DR ●
DEIKMAN JULES (ELSIE) H1104 BROOKSIDE DR ●
DEILY EARLE A (DOROTHY M) RETD H1909 NUGGET DR ●
DEISINGER JOSEPH L (LEONA B) H905 10TH AV SW (L)
DEITLE BEVERLY A MRS SEC-TREAS SUN HEATING & AIR CDNOITIDNING H1149 7TH AV NE (L) ●
DEITZ FREDRICK W (ALVA M) RETD H2202 COIT RD ●
DE JANE MILDRED C MRS ACCT 314 S MISSONSI AV RM 212 R INDIAN ROCKS BEACH FLA
DE JOHN JOSEPH C (JULIA J) RETD H1523 CITRUS ST ●
DE JDROY CANDICE STUDT R1412 BOYLAN AV
DE JDSEPH ALFRED (CHARLOTTE L) MFR REP H1420 EASTFIELD DR ●
--RDBT A ATNDT HURD'S ENCO SERV R1420 EASTFIELD DR
DE JDURNETT LANCE H (KATHRYN S) SLSMN H1428 OVERLEA ST ●
DE JULIO FRANK (OLGA) RETD H220 SUNNY GROVE
--JAMES M (DORIS S) RETD H1414 DEXTER DR ●
DE KAY CLIFFORD M (EVERALD N) H133 TOWN & CTRY MBL HM PK (L)
DEL'S BARBER SHOP (DELNORE P IDEN) 1546 S MISSOURI AV
DELACH STEPH F (WANDA W) RETD H1515 KURT LA ●
DELACK AMELIA T MRS LIBRN MILDRED HELMS ELEM SCH H302 6TH AV SW (L) ●
--ANTHONY J (ROSE A) RETD H517 LAKESIDE PL (L) ●
--BURDIE STUDT R302 6TH AV SW (L)
--MILTON RETD H107 S FT HARRISDN AV APT 5
--ROBT W EMPLOYEE COUNSELOR STATE R302 6TH AV SW (L)
DELAHUNT ALBERT R (MARION G) (LARGO BARBER SHOP) H212 KAKUSHA MOBL PK
DELAHUNTY MAUREEN S DENTAL ASST JOE E DUNLAP H1437 LAURA ST APT 4
DE LAIR LELAND D (JEANETTE E) PLMB HOWDESHELL PLMB H13432 TWIG TER (L) ●
DE LAIRE DEWEY H (PATRICIA C) PRIN SAN JOSE ELEM SCH H2370 JONES DR (D) ●
--PATRICIA C MRS TCHR NORTH WARD ELEM SCH R2370 JONES DR (D)
--PAUL T STUDT R2370 JONES DR (D)
DELAMATER FRANK H (MAY H) H605 S PROSPECT AV ●

DELAMATER
--TRACE N (BLANCHE K) H1230 E DRUID RD ●
DELAMETER RUTH L (WID HARRY A) H2478 SHELLEY ST ●
DELANCEY JOHN W (LUCILLE) ROOF COATER KOOL KOTE ROOFING H7100 QUINCY LA ●
--WM E STUDT R728 VALENCIA DR N (L)
--WM J (BLANCHE A) DRIVER GENL ELEC H728 VALENCIA DR N (L) ●
DE LAND ESTHER MRS TCHR JUMPIN JUPITER KINDERGARTEN R1642 BRAVO DR
--GEC B (ESTHER) ASSOC ENG SPERRY RAND H1642 BRAVO DR ●
--KEN EMP CARLISLE MTRS R1642 BRAVO DR
DELANEY DANL E (VIRGINIA G) SLS MGR H3049 KAPOK KOVE DR ●
--HELEN (WID JAMES G) H1591 E BELLEROSE DR ●
--LEO B (MARIAN F) RETD H1445 DOUGLAS DR ●
--MARGUERITE NURSE MORTON F PLANT HOSP R1591 E BELLEROSE DR
--WM J (OLLIE E) RETD H732 ARBOR LA (L) ●
DELANO M C (CHARLOTTE L) RETD H2182 CEDAR DR (D) ●
DELAPLAINE HELEN MRS COMPANION 501 MANDALAY AV (CB APT B 10 R501 MANDALAY AV (CB) APT B10
DE LARBRE PAUL C (LINNA K) H1639 N WASHINGTON AV ●
DE LASKI ETHEL S (WID ARTH) H710 S LINCOLN AV APT 4
DE LA TORRE ARVELEO STUDT RS10 S HIGHLAND AV
--ARVELIO (SYLVIA H) PHYS H510 S HIGHLAND AV
DE LAURA EDW V (JOAN A) CARRIER PO H1485 YOUNG AV ●
DE LA VERGNE MITCHELL L (ANNA M) RETD H1354 FRANKLIN ST ●
DELAY EDW D DRIVER COUNTY HWY DEPT R ST PETERSBURG FLA
DEL BOCCIO BENEDETTO R100 BAYWOOD AV
DELBOY FRANK J (ULA N) RETD H2015 PINECREST WAY ●
DELCHER ROBT A JR (CAROLYN K) ENG HONEYWELL H666 IMPERIAL DR (L) ●
DELCHER VAN LINES CONE'S TRANSFER CO AGTS 110 N MYRTLE AV
DE LELLIS THOS J (LOUISE F) H214 WATKINS RD (B) ●
DELELLO TONY R (LILA M) SUPVR FOOD FAIR H1567 LOGAN ST ●
DELEVETT MERNA M H939 LAKE DR (D)
DELGADO MANUEL O JR (LOIS V) SLS REP CARDOX CO HBSO NARCISSUS AV (CB) ●
DEL GUIDICE LEONARD (MARY) ATNDT JONES STD OIL H1514 TIMMONS TER ●
D'ELIA ANTHONY (VIVIAN O) H1873 GILBERT ST ●
--LOIS STUDT R1873 GILBERT ST
DELICH JOHN L (BETTY J) TECH HONEYWELL H1390 ORANGE ST ●
DE LIEFDE JACQUELINE C MRS HOSTESS JIMMY HALLS AT MORNINGSIDE H1952 OAK PARK DR N ●
DE LIMA DAVID A (RIDA K) RETD H2054 HEIDELBERG AV (D) ●
DE LINE VERNA F H2090 US HWY 19 N
DELISE JOHN R MUSICIAN R1112 S GREENWOOD AV
--S RICHD (VIOLET J) H1112 S GREENWOOD AV ●
DELK ROBT M (JANIE C) MGR GULF TO BAY PLAZA H1340 S MICHIGAN AV
DELL DON A (EILEEN) SLS REP H2024 DIPLOMAT DR ●
DELL'S CITGO SERVICE JERRY C RANSDELL MGR 201 N FT HARRISON AV
DELLA'S BEAUTY SALON (MRS DELLA E PRATT) 1001 N FT HARRISON AV
DELLACONA MARIE G MRS (CARVEL) R1265 PIERCE ST
--MICHL B (MARIE G) (CAVEL) H1265 PIERCE ST
DELLAIRA MICHL RETD H409 LE BEAU ST ●
DELLAVALLE NERO (LILLIAN) ELECTRONICS ENG H733 BELTREES ST (D) LOT 27
DELLENBACH ALBERTA A MRS OPR SKYCREST BEAUTY SHOP R367 E OVERBROOK ST
--WM J (ALBERTA A) RETD H367 E OVERBROOK ST (L) ●
DELLE POALI MICHL A STUDT R381 11TH AV SW (L)
--MICHL D (ANTOINETTE M) PNTR H381 11TH AV SW (L) ●
DELLING MAX C (EDITH L) RETD H2140 CATALINA DR ●
DELLINGER ELZA L (LAZENETH) RETD H1550S GEORGE BLVD (HP) ●
DELLIS GEO (LILIAN E) RETD H301 CRESTWOOD LA (L) ●
DELLOMO LILY MRS WAITRESS COUNTY NURSING HOME R13040 ROBIN LA LOT 27
DELO MILDRED M MRS RETD H642 WOOD ST (D) ●

"HOMES FOR BETTER LIVING"
BY
Jerry Custer
BUILDER
DESIGNER
"Over 15 Years In Clearwater"
TEL. 446-9419
MODEL HOME
TEL. 531-3853
1486 PIERCE ST.

VERNON M. MILLER
★
CONTRACTOR, BUILDER and REALTOR

Look For The Realtor Seal Of Integrity
516 PATRICIA AVE. DUNEDIN
TELEPHONE 733-5283
Res. Tel. 733-1730

Feaster Memorial Home
GEO. E. FEASTER FUNERAL DIRECTOR
"Perfection In Every Detail"
206 FIRST AVE. S.W. LARGO PHONE 584-7681

ATON MUSIC CO.

OF CLEARWATER INC.

KEYBOARD HEADQUARTERS IN CLEARWATER

1145 North East Cleveland St.

PHONES 446-6541 and 446-9259

DAVIS — BEATTY, INC.

• BUILDING MATERIALS • HARDWARE • PAINTS • ROOFING

966-968 DOUGLAS AVE. DUNEDIN PHONE 733-3141

DE LOACH SUSIE MRS RETD H GREENWOOD APARTMENTS APT 3
--WILBUR V (MARY N) RETD H1747 MEREDITH LA (B) •
DELOACHE HILDON (LANNEI M) PLMB H1453 S MADISON AV •
DE LONCH EARBARA MRS NURSE H330 N SATURN AV
--ROBT STUDT R330 N SATURN AV
DE LONG EDW (MARY LOU) TREAS MILTON RAY CO H211 POINCIANA LA (L) •
--JAMES GDNR MEASE HOSP H656½ WOOD ST (D)
DE LONGE DON H BARTNDR JACK TAR HOTEL H2 N HIGHLAND AV
DELONNAY GOLDIE MRS NURSE'S AIDE H2338 INDIGO DR •
DE LOOF JAKE (JENNIE) RETD H304 TWIN D TPAILER PK
DE LORENZI ANNETTE P MRS SLSWN SANDY BOOK STORE R1045 SEDEEVA ST
--JOSEPH B (ANNETTE P) CLK R J CLARK EQUIP H1045 SEDEEVA ST •
--JOSEPH H (LUCILLE B) RETD H414 MAGNOLIA DR •
--JOSEPH P USN R1045 SEDEEVA ST
--MICHL H STUDT USN R1045 SEDEEVA ST
DE LOZIER FRED A (MABEL A) MGR HIGHWAY OIL H15364 NEWPORT RD •
--PEGGY J NURSE MORTON PLANT R15364 NEWPORT PD
DELP ULYSSES (HELEN) RETD H181 BAY-ARISTOCRAT
--VIRGIE MRS H227 MELODY LA (L) •
DELPH DALTON E (AGNES) H223 ISLAND WAY APT B0B
--DALTON E JR (JANETTE P) ENG HONEYWELL H1875 OAK PARK DR N •
DELPHIN APARTMENTS (EUG G DELPHIN) 206 S GARDEN AV
DELPHIN EUG G (MARY A) (CLEARWATER NEWS PRNTG) H1551 BUDLEIGH ST •
--PHYLLIS (WID BARRY R) TCHR TINY TOTS SCH H1231 ALOHA LA
--ROBIN H R1551 BUDLEIGH ST
DE LUCA FRANK J (LINDA) (HOME & AUTO UPHOLSTERY) H1371 TUSCOLA RD •
--GAIL M STUDT R2232 14TH ST NW (L)
--ROBT M (MARGT M) ENG HONEYWELL H2232 14TH AV SW (L) •
--ROSE C (WID PHILLIP) H515 ROSERY RD NW (L) •
DELUCE ROSA FOLDER CLWTR LNDRY R515 ROSERY RD
DELUCENAY CARL (MARJORIE E) TICKET AGT NORTH EAST AIR LINES H1215 FLAGLER DR •
DELUCO ROBT C (MARGERY H) PURCH AGT JIFFY BLUE PRINT SERV H1741 TOWNSEND ST •
DE LUX APARTMENTS (GUIDO PERENICH) 305 S ORION AV
DE LUX MOTEL (MRS LILLIAN E HOWARD AND DELBERT C GANGELHOFF) 1477 S FT HARRISON AV
DELUXE BUILDERS INC MRS MARIAN L KOOIMAN V-PRES HERMAN KOOIMAN SEC-TREAS CONTRS I512 S MISSOURI AV
DE LUXE CLEANERS (L PIERCE NEWTON) 613 W BAY DR (L)
DELUXE SEAT COVER CENTER HAROLD V HOOK MGP 408 S SATURN AV
DELVECCHIO JOHN (ROSEMARIE) H47 BELLEAIR VILLAGE (L)
--PASQUALE P (RUTH) RETD H1602 WILDWOOD RD •
DELVENTHAL RICHD C REV (EMMA R) PASTOR FAITH LUTH CH H1640 PINEHURST RD (D)
DE MAEYER RAYMOND E (CLARICE M) RETD H1699 SOUTHVIEW RD (L) •
DE MARCO ALMA MRS NURSE GREEN ACRES NURSING HOME R1025 3D AV SW (L)
--ARDIS S MRS TCHR ANONA ELEM SCH RB14 LOTUS PATH
--FRANK T (ALMA M) MTCEMN GREEN ACRES NURSING HOME H1025 3D AV SW (L)
DEMAREE ARTH C (MARJORIE W) (GATHER & DEMAREE) H938 FAY AV (L) •
--MARJORIE W MRS OFC SEC FIRST NATL BK OF CLWTR R938 FAY AV (L)
--MICHELLE STUDT R938 FAY AV (L)
--MICHL E STUDT R938 FAY AV (L)
--SIMON D (ROSE M) H308 S SATURN AV APT 3
DEMAREST GERALD B (MARGT H) RETD H943 NARCISSUS AV (CB) •
--LELAND (RETA P) RETD H1095 OKEECHOBEE ST N (SH) •
--MARY MRS H501 MANDALAY AV (CB) APT H 17
--RODRICK O (MARY E) MTCEMN HELNY'S FURN STORE R1095 OKEECHOBEE ST N (SH)
DEMAS JOSEPHINE D FOLDER CLWTR LNDRY R218 EMERALD LA (L)
DE MERELL SAML B (DOROTHY B) RETD H110 WILLADEL DR (B) •
DE MERITTE G EDWIN JR (CAROLYN S) MGR ANDERSON AUTO PARTS H630 REGINA RD (D) •
DEMERS ADRIEN R405 7TH AV SW (L)
--PETER J (MILDRED) RETD H2626 SUMO DR •
DEMET GEO J (PANSY A) H400 N SATURN AV •
--JAMES G (BETTY J) MECH STONE BUICK H402 N SATURN AV
DEMETRIOS CONLAURIS BOAT CHARTERING CLEARWATER MARINA R TAMPA FLA
DEMETRIS ANDREAS F COOK KAPOK TREE INN H924 N HAINES RD
DEMETRIUS SOCRATES (KAY K) (TWIN PALMS TRAILER PK) H220B CURTIS DR S •
DE MEYER JOE (HELEN) RETD H BX722 STATE RD 580
DE MEZA LOUIS E (MARGT M) (KEYBOARD CENTER) H1748 BROOKSIDE BLVD (L) •
--MARGT M TCHR SAFETY HARBOR ELEM SCH R1748 BROOKSIDE BLVD (L)
DEMILTA JOSEPH D (ROSE M) FORMN K&K CONSTN H1040 10TH AV NW (L)
DEMING LYMAN V (LAURETTA E) H224 BAYSIDE GARDENS
--MARIAN T MRS CLWTR COURT CLK R103 COE RD (B)
DEMKE ANN MRS H662 BOULEVARD TRAILER PARK
DEMKIER LESTER A (HELEN M) RETD H2049 BRAMPTON RD •
DEMLER THEO E (MARY) RETD H812 8TH AV NW (L) LOT 31
DEMOS JAMES (ANN K) ELECTN ELECTRICAL ENTERPRISES H136 EMERALD LA (L) •
--JOHN (JOSEPHINE D) CLK GARDEN AVENUE LIQUOR STORE H218 EMERALD LA (L) •
--VIRGINIA J CLK FIRST NATL BK OF CLWTR R218 EMERALD LA (L)
DE MOTTO MARY V MRS H2180 ALAMANDA DR
DEMPS HARRY C (HAZEL B) LAB CAMPBELL PAVING H609 ELDRIDGE ST
--LAURA M JAN ATLAS SERVS RB09 PALM BLUFF ST
--NAPOLEON RETD H640 PINE AV (SH) •
--WM A (BEATRICE M) JAN FHA H809 PALM BLUFF ST •
DEMPSEY ANNIE S (WID HUGH A) H1251 S FT HARRISON AV
--DANL C (EMMA) RETD H633 JACARANDA ST (D) •
--DAVE A (SHARON J) SHOPMN SEMINOLE AWNING SCREENING H1354 YOUNG AV
--DONNA L SLSWN MONTGY-WARD R1957 SOUVENIR DR
--EDNA MRS CLK NATL AUTO R158 4TH ST NW (L)
--FLETCHER MECH TACK & WARREN R PALM HARBOR FLA
--FOREST A (NETTIE I) CLK MADISON REXALL DRUG DEPT STORE R208 PINE ST APT 1
--FRANCES L MRS SLSWN SUZANNE'S FASHIONS R1957 SOUVENIR DR
--JAMES A (HELEN M) CASH HEILMAN'S BEACHCOMBER H2570 GARY CIR (D) APT 5
--JOHN B MGR SHAW MOTEL R609 CYPRUS AV (CB)
--RAYMOND ELECTN FLOURNOG ELEC R PINELLAS PARK FLA
--ROBT D (FRANCES L) SLSMN LOKEY MTRS H1957 SOUVENIR DR
--ROY A JR (ELIZ C) TRAINMN S C L RR H901 DEMPSEY ST •
--WESLYNN J MRS OFC SEC BRUCE TAYLOR REALTOR R PALM HARBOR FLA
DEMPSTER GRACE T (WID WM G) COOK H501 13TH AV NW (L) •
--MALCOLM R (ARLINE F) ENG GENL ELEC H2269 GLENMOOR RD N •
--RANDY R2269 GLENMOOR RD N
DEMSEY HALL W (DOROTHY E) H462 GULF-TO-BAY TRAILER PARK
DE MUTH LEE SLS MGR PRESTO FOODS H3076 MERRILL AV •
DEN THE (MRS MARY A AND EDW J PERRINO) I351 CLEVELAND ST
DEN ADEL WALLACE J (MABEL A) RETD H2469 BAYWOOD DR W (D) •
DENARO PETER (TAM) DANCE INSTR SAFETY HARBOR SPA H1837 CARLTON DR •
DE NATALE FRANK (PALMA) RETD H1742 CARDINAL DR •
DENAULT MARY E MRS OFC SEC ADULT MENTAL HEALTH CLINIC OF PINELLAS COUNTY R29747 70TH ST N
DENBROCK CECIL MEAT CTR BROWN'S GROCERY R9072 94TH ST (L)
DENBY RALPH M (EDNA) RETD H110 PARKWOOD ESTATES
--TRUMAN (ELIZ) H215 PARKWOOD ESTATES

Who's Who- and Where?

Such questions can only be answered by the Directory and that is where people look when they want to buy.

Are you properly displayed therein to get the business?

WEINERT Realty.

HOMES, LOTS, RENTALS, ACREAGE - BUSINESS OPPORTUNITIES - SALES

980 MAIN ST., SAFETY HARBOR TEL. 726-1798

The Power to Please!
FLORIDA POWER CORPORATION
YOUR TAX-PAYING, INVESTOR-OWNED ELECTRIC COMPANY

DE NEEN HELENE A MATRON COUNTY SHERIFF H1355 DREW ST APT 4
DENHAM CHARLIE A (LUCILLE C) PRODUCTIONMN HONEYWELL H1508 CITRUS ST •
--HILDA D (WID DWIGHT) H2202 GULF-TO-BAY BLVD LOT 124
DE NIO E MARIE (WID GEO) RETD H825 4TH ST S (SH) •
DENISON CLYDE H (C PEARL) RETD H511 11TH ST NW (L) •
DENISTON WM (ANNA) R MEASE MANOR
DENK CLARA (WID ARPAD) H1434 JOEL LA •
--ROBT G (MARGT L) RETD H1470 SAN HELEN DR (D) •
DENKER CYNTHIA STUDT R1015 WOODRUFF AV
--MILTON H (IRENE V) (SOU CUTTING TOOL) H1015 WOODRUFF AV •
DENMAN LAVADA H MRS I H14 OAKWOOD DR •
DENMARK MELBER L (MAVIS T) (DENMARK SEAFOOD) H1012 SEMINOLE ST •
--MELBER T (MARCIA) CARP H1004 ELDRIDGE ST
DENMARK SEAFOOD (MELBER L DENMARK) 1012 SEMINOLE ST
DENNETT ALDEN R (BERTHA L) RETD H94 NICHOLAS DR (D) •
DENNEY ANNA J (WID ANDREW D) H801 AUDUBON DR •
--FLORENCE (WID JOHN) R880 MANDALAY AV (CB) APT 142
--N RUTH (WID FRANK) H921 GRAND CENTRAL ST •
--ROBT O (ARLEEN E) (COUNTRY COUSIN EGG RANCH) H1807 S HIGHLAND AV •
DENNING RAYMOND L (MILDRED M) FORMN LARRY DIMMITT INC H2852 MEADOW VIEW AV (L) •
DENNIS CARROLL S (EVE L) ENG WATSON CO H227 MILWAUKEE AV (D) •
--EMMA MRS MAID H1001 PENNSYLVANIA AV
--ERVIN W (VIOLA R) CANVASSER GEO WASHINGTON LIFE INS H74 OAKWOOD DR (D) •
--EUG TCHR PINELLAS HI SCH R703 NICHOLSON ST
--HATTIE L MRS MAID H GREENWOOD APARTMENTS APT 11
--HORACE CITRUS WKR H1205½ RAILROAD AV
--IVAN M (MABEL E) RETD H1331 MAIN ST (D) LOT 17
--JANE (WID EARL J) H249 JASPER ST (L) LOT 102
--MATTIE MRS MAID H690 PINE AV (SH) •
--ORVAL WINTER RES H32 TRAILER CITY
--ORVILLE RETD H52 TRAILER CITY
--VINCENT H540 LAKESIDE PARK
--WM A (JANET LEE) ASST DIR TECHNICAL EDUC CENTER H1448 CROYDON DR •
DENNISON HARRY M (NENA M) RETD H201 S COMET AV •
--HOWARD R (ADRIAN L) RETD H3250 KEENE PARK DR (L) •
--LILLIAN M (WID HENRY A) H1920 PALM DR •
--MARTHA W MRS H454 GULF-TO-BAY TRAILER PARK
--RUTH H RETD H887 EMERSON DR (D) •
--THO (MARY) RETD H117 FAR HORIZONS MOBL HOME PK
--VICTOR H (M LUCILLE) MACH KLING MACH & TOOL H2117 ALAMANDA DR •
--VICTOR L (LYNNE M) H2205 CAPRI DR •
DENNISTON GEO F (VIRGINIA) H240 DONOVAN'S TRAILER PARK
--JOHN (MARY R) RETD H1544 VALENCIA ST •
DENNO DOMINIC J (CHARLOTTE) H522 MC LENNAN ST
DENNY EDSON F ORDERLY SUNCOAST HOSP R744 BAY ESPLANADE (CB)
--MAURICE R (MARIE C) RETD H319 CEDAR LA (L) •
DENNY ROBT O DRUGER HEAD START H1807 S HIGHLAND ST ST
DE NOOD JACK R (LOIS M) ENG CON CON H1809 NORTHWOOD DR •
--JOHN (MINNIE) RETD H2020 NURSERY RD
DENSMORE CHARLES T (MARY E) RETD H2389 SARAZEN DR (D) •
--EMILY (WID HOWARD) H12 N HERCULES AV •
DENSMORE REALTY (THOS H DENSMORE) 511 BROOKSIDE DR
DENSMORE S GERTRUDE (WID B HAROLD) H531 S HIGHLAND AV •
--THOS H (MARGT L) (DENSMORE REALTY) H3076 GRAND VIEW AV •
DENSON JOHNEDD (BERTHA) GROVE WKR H1392 CHURCH ST (L) •
--OWEN (ELLA M) CITRUS PICKER H1106 TANGERINE ST
DENT E FRED (LILLIAN M) RETD H234 PLAZA PINES TRAILER PARK
--EUNICE M (WID T ELMER) VAULT CUSTDN FIRST NATL BANK OF DUNEDIN H255 ALBERT ST (D) •

DENT
--GEO F (ROSE M) RETD H518 WOODLAWN ST •
--JUDDIE MGR SEVEN ELEVEN FOOD STORES R11340 113TH ST N (L)
DENTATO TOM L JR SLSMN ECKERD DOUGLAS INC R P O BX 171 ELFERS FLA
DENTON BENTON W (ANNIE B) H1184 PORTWAY ST
--J EARL (MELODY C) AREA SUPVR J M FIELDS H1200 S BAYSHORE DR (SH) •
--MARY A MRS DRSMKR 117 MAIN ST (SH) R3585 COUNTY RD 102
--ROY H121 MELODY LA (L) •
--THOS H (MAIRIAM E) RETD H607 PALM DR (L)
DENVER FRANCIS M (ELSIE M) H1780 SUFFOLK DR •
DEODENE HELEN L (WID FRANK) RETD H860 13TH AV SW (L)
DE PALMA DON (JOANNE L) PRES CROWN ALUM & CONSTN H6 HIBISCUS RD (B)
DE PAOLO KENNETH J BLDR H1633 E DRUID RD •
DE PARIS BALLET SCHOOL (MRS BEATRIZ D DE PARIS) 27 N GARDEN AV
DE PARSQUAL EMMA H416½ LAURA ST APT C
DE PAUL JOSEPH P (LAURA G) RETD H2974 BROOKFIELD DR (L) •

DE PESTEL-REALTOR (Audrey J DePestel), Specialists in Mobile Home Parks, Motels and Exchanges 5284 Seminole blvd, US Hwy Alternate 19, Tel 391-8555, Res Tel 347-3670 (See Page 77 Buyers' Guide)

DE PLANCHE JOSEPH R H880 MANDALAY AV (CB) APT 1009
DE PONTE MANUEL DISHWASHER BUS STOP RESTR R1763 GREENWOOD AV
DE POULTER MARION L MRS H203 PENNSYLVANIA AV
DEPPAS ANDREW G (PASCAL K) H218 S HILLCREST AV
--JAMES E (ANNA S) H1566 E DRUID RD •
DEPPEE JOHANNA R766 BOULEVARD TRAILER PARK
DEPPERMAN OTTO F (ADELAIDE I) RETD H2230 HENNESEN DR •
DEPRIEST HARLEY C (PEARL E) RETD H2233 CURTIS DR N •
DEPSON RAYMOND CHEF HEILMAN'S BEACHCOMBER R1951 GILBERT ST
DER PICNIC HOUS 1499 GULF-TO-BAY BLVD

DERBY CLUB RESTAURANT, A V Weaver Pres, Albert D Weaver V-Pres, Otto L Weaver Sec-Treas, G C "Jeff" Moshier Publicity Director, Open January to May at St-Petersburg Kennel Club's Derby Lane 10490 Gandy blvd, StPetersburg, Fla, Tel 527-6696 (See Page 71 Buyers' Guide)

DERBY LANE-GREYHOUND RACING (January to May), General Offices: 10490 Gandy blvd, StPetersburg, Fla, Tel 526-9143; Grandstand Reservations Tel 527-2105; Derby Club Reservations Tel 527-6696 (See Page 71 Buyers' Guide)

DERBY VIVIAN R MEASE MANOR
DERCK RALPH L EQUIP OPR CITY DEPT PUB SERV & SAN R15424 HWY 19 S
DERDA EILEEN M MRS MGR FIGURE FAIR F ST PETERSBURG FLA
DE REE CARL ARTIST DANIELS OUTDOOR ADV R TAMPA FLA
DERENGOWSKI RONALD V (DONNA L) RUG CLNR SERV MASTER H2200 CURTIS DR S
DE REU EDW E (GLADYS N) DRIVER CLWTR TRANSIT H903 14TH AV NW (L) •
--GLADYS N MRS TCHR NORTH WARD ELEM SCH R903 14TH AV N W (L)
DE RICO PHILIP N (GRACE G) PNTR H1313 BARRY ST •
DERINGER DOROTHY A MRS OFC SEC SIDNEY G SEDWICK H545 16TH ST NW (L) •
--DOUGLAS M (ELIZ B) V-PRES RAYMOND JAMES & ASSOCS H201 S NIMBUS AV •
DERKIN CHARLES C (IRENE) H124 TWIN LAKES TRAILER LODGE
DERKSEN RAY (THELMA) (BAY PALMS MOTEL) H226 MAIN ST (D) •
--RAY J (LEONA B) MGR BROADWAY MOTEL H1035 BROADWAY (D)
DERMODY CORALIE E MRS HSKPR ST CECELIA'S CATH CH H805½ ELDORADO AV (CB)

QUALITY COURTS
APPROVED AAA COURT
QUALITY COURTS MOTEL PHILLIPS
• Phones
• Pool
• Shuffleboard
• Television
• Restaurant Adjoining
1274 CLEVELAND STREET
Across from Cleveland Plaza
Reservations
TEL. 446-5094

Fordman J. Beach Jr.
REALTOR
MEMBER
Member International Traders Club
•
Phone (813) 442-8352
1257 B S. FORT HARRISON AVE.

SULLIVAN & KING ENTERPRISES, INC.
Bonded Fruit Shippers—Gifts and Tropical Candies
Florida's Finest Taste Treats
1799 U.S. Hwy. 19 North, Tels. 726-4569 - 726-2388

SULLIVAN & KING NURSERIES
Construction Equipment Contractors—Fill—Grading—Sodding
Mowing—Complete Landscaping Service
Featuring The Tropicaire Nursery
1799 U.S. Hwy. 19 North, Tels. 726-2388 - 726-4569

PINELLAS AWNING AND SCREENING CO., Inc.

•

375 9th Av. S. (Safety Harbor)

TELEPHONE 726-3990

Pelican Restaurant

AIR CONDITIONED

ON CLEARWATER BEACH
Fine Food — Excellent Service
LUNCHEON, DINNERS, COCKTAILS
LIQUOR STORE
"OPEN YEAR AROUND"
470-72 MANDALAY AV. (CB)
PHONE 442-3151

DERMODY

--HARRY W (DOLDRES M) CLK A&M LIQUDR STDRE H1626 N MADISON AV •
--JACQUELIN CAFETERIA WKR ANDNA ELEM SCH R1942 CECIL ST (L)
--JCHN A (LORRAINE E) MASON H209 MELDDY LA (L) •
--MARY C (WID JAMES H) H1891 EZELLE AV (L)
--RDDERICK J (JACQUELINE) MECH LDKEY MTR H1942 CECIL ST (L) •
--WINCHESTER E III (ELAINE S) SLSMN MILITARY PACKAGING H805 ELDORADD AV (CB) •
--WINCHESTER E JR (BARBARA D) REAL EST 302 W BAY DR (L) H1716 CYPRESS AV (B) •
DERMOND RICHD E SLSMN JIFFY BLUEPRINT SERV R ST PETERSBURG FLA
DE ROBERTIS CHARLDTTE L MRS TRUST DEPT CITY NATL BK R3116 DRYER AV (L)
--ROCCD J JR (PATRICIA A) ELEC TECH HONEYWELL H1035 JACKSON ST (L) •
--THOS (CHARLDTTE L) USA H3116 DRYER AV (L)
DE ROSA MARY (WID P A) H311 N CINCINNATI PKWY •
DE ROSE ANTHONY (MARY L) JAILER CITY PDLICE DEPT H1510 BDNAIR ST •
--DEBORAH L STUDT R1510 BDNAIR ST
DE ROSIA DORCAS H (EDNA) RETD H810 GULF-TO-BAY TRAILER PARK
OE ROZE LOUIS J RETD H881 MANDALAY AV (CB) APT 209
OERR ELMER B (MARGT) H17 WINSTDN DR (B) •
--GERTRUDE E (WID ARTH H) H400 N CINCINNATI PKWY •
--RAYMCND F (GRACE E) H412 RIDGE HAVEN MDBILE PK
DERRICKSON JOHN B (CAROLYN C) SEAMN H1447 SPRINGDALE ST •
DERRY JDHN (KATHRYN) H HAMPTON RD
DERVECH SARAFEM (MARY P) H30 IDLEWILD ST (CB) •
DE SALVO JCSEPH J (DORDTHY L) RETD H228 DOLPHIN PDINT APT 2
DE SANTIS MARIE P X-RAY TECH SUNCDAST HDSP R GULFPDRT FLA
--MARY OFC CLK GEO WASHINGTON LIFE INS R911½ PINE
--YOLANDA NURSE MORTON PLANT HDSP R1559 MAGNDLIA DR
DESAULNIERS ERNEST J (ELIZ) BLDG CDNTR 1601 S EVERGREEN AV H1601 S EVERGREEN AV •
--ERNEST R (CAROL A) FORMN SUBURBAN ENCLDSURES H1620 CLEARVIEW DR •
--FRANCES J OFC SEC TANNY & FDRDE R1623 S LADY MARY DR
--LILLIAN L (WID ERNEST E) H205 S BAYSHORE DR (SH) •
--MARY M (WID ERNEST L) H1623 S LADY MARY DR •
--RDBT SLSMN ECKERD'S DRUG R1601 S EVERGREEN AV
DE SAUTELLE MARGT (WID ALF) R705 3D AV NE (L)
DESCARD FRANCES MRS H1240 STDCKTON DR
DESCH EUG R H501 MANDALAY AV (CB) APT H4
DES CHAMPS LILLIAN M (WID CHARLES) RETD R2116 ISABELLE ST (L)
DESCHENES HDMER J (ETHEL P) RETD H219 CASLER AV •
--HDMER J (GERTRUDE) STDCK CLK AERDSDNICS CDFP H145 NEW RANCH TRAILER PK
DE SETTO ERNEST R (MARY L) QUALITY CDNTROL REP DEPT DF DEFENSE H3119 SAN BERNADIND ST
DE SHAZO JAMES A H KAPDK TRAILER PK LDT 329
--JDHN R (ELAINE) H125 KAPDK TRAILER PK
--RDBT W (MENDTA G) PIAND TECH ATDN MUSIC H2236 CDACHMAN RD •
DESILETS NORMAN A (ESTELLE I) SPL AGT FLA SHERIFFS BUREAU H1025 FAY AV (L) •
--RONALD S STUDT R1025 FAY AV (L)
DESIMDNE PATSY J RETD H618 WDDDLAWN ST •
DESIMDRE JDSEPH RETD H173 BAY-ARISTDCRAT
DES JARDIN PIERRE ELECTN FLDURNDY ELEC R ST PETERSBURG FLA
DESJARDINS CHARLES A H1331 MAIN ST (D) LDT 85
--RUTH E RETD R1331 MAIN ST (D) LDT 85
DESKIDS BRENDA NURSES AIDE MEASE HDSP & CLINIC R PALM HARBDR FLA
DESKINS EFFIE M NURSES AIDE MEASE HDSP & CLINIC R115 GRAPEFRUIT CIR
--ELMER R (RDBERTA S) PLSTR H923 2D AV NW (L) •
DESMCND JANE M MRS NURSE 305 N MADISDN AV H305 N MADISDN AV

DESMOND

--JOSEPH F (SHIRLEY H) (DESMOND'S DDCK) H200 BAYSIDE DR (CB) •
DESMOND'S DDCK (JOSEPH F DESMOND) 419 EAST SHDRE DR (CB)
DESNEUX CLARENCE J (LUCILLE E) (DESNEUX TDDL & DIE) H300 N BELCHER RD •
--LEDN C RETD H406 ANNA AV •
--THDS STUDT R300 N BELCHER RD
DESNEUX TDDL & DIE (CLARENCE J DESNEUX) 300 N BELCHER RD
DESNDES ENA E (WID GED) RETD H1882 DREW ST •
DE SDCARRAS JAMES (GLADYS A) RETD H2244 EDYTHE DR (D) •
DESDN CHARLES E (JUDY) WLDR MAGIC TILT TRAILER MFG H5860 150TH AV N (HP) LDT 410
DE SDRMD ARTH A (MARGT) RETD H245 TWIN LAKES TRAILER LDDGE
DE SDTD BUILDING 105 MAIN ST (SH)
DE SDTD HENRY (MARIE L) H312 N MISSDURI AV •
DESPART LDUIS A (MARY G) RETD H523 GERSHWIN DR (L) •
DESPER IRA A (ALIDA B) SEC-TREAS STDNE BUICK H1356 MARJDHN ST •
--SUE STUDT R1356 MARJDHN ST
DESPIRITD SALLY M MRS H249 JDYLAND TRAILER PARK
DESPRES HECTDR J (LUELLA D) RETD H2569 ARBELIA ST •
DES ROCHES E JERRY (DDRIS) RETD H5860 150TH AV N (HP) LDT 113
DES ROSIERS LEDN L (MARY Q) H1215 ELDRIDGE ST •
DESVDUSGES LEDN J (MARY C) ENG AIDE HDNEYWELL H7438 DANBURY WAY •
DETAMDRE EDITH A MRS CLK CDUNTY JUDGES R809 E DRUID RD
--HDMER R (EDITH A) RETD H809 E DRUID RD •
--NDRA B (WID DLIVER M) H1420 PARK ST •
--WM (ETHEL R) H448 BDULEVARD TRAILER PARK
DETERS HELEN E (WID WM H) H1425 RDGERS ST •
DE THDMAS MARY A (WID NATALE) H1463 S DUNCAN AV •
DETIENNE ANNA MRS H204 RIDGE HAVEN MDBILE PK
DETJEN LDUISE F (WID WM C) AGT GULF CDAST MTR LINE H1260 N SEDEEVA CIR •

DETLOFF ANN, Mgr Rutland's 534 Cleveland st at Garden av, Tel 446-1077, r2626 N 12th st (StPetersburg, Fla)

--MAY H309 TWIN D TRAILER PK
DETRE A LEE (LEDNA S) (LEE'S AUTD SALVAGE) H1212 NICHDLSDN ST •
--AARDN STUDT R1212 NICHDLSDN ST
DETRICK MARGT (WID JDSEPH) H326 TWIN D TRAILER PK
DETRDW MELVIN (MARY) H225 GLEN ELLEN CT
DETTMER FRED RETD H BAYVIEW GARDENS APT 64A
DETWEILER A G (ANNA M) RETD H259 BDULEVARD TRAILER PARK
--GERALD B (JDANNE E) AIDE MDRTDN F PLANT HDSP H DDNEGAN RD RT 2 (L) LDT 7
--LEDN M CUSTDN ST PETE JR CDLLEGE R1003I 108TH ST N (L)
DEUKLE FLDRENCE M (WID WALTER D) H314 PATRICIA AV •
DEULIN GERALD R (FRANCES A) H608 DRANGE AV •
DEUTSCH JACK C (VIRGINIA N) SLSMN H203I DIPLDMAT DR •
--JAMES S (FLDRENCE N K) H1750 MAGNDLIA DR •
--JDHN (HEDWIG M) CHEF H1130 7TH AV NE (L) •
DEVAL GED L (GERTRUDE I) RETD H2675 E ST JDSEPH DR (D) APT8 •
DE VANE ANNIE R (WID JAMES) H201 5TH AV SW (L) •
--DDNALD R (PATRICIA M) ELECTN HART ELEC R2322 LDRENA LA
DEVAR BRENTDN J H151 6TH ST NW (L) •
DE VEAU CHARLES A (EVA M) PNTR CDNTR 980 7TH ST NW (L) LDT 87 H980 7TH ST NW (L) LDT 87
DEVEIN MARGT CAFETEIA WKR PLUMB ELEM SCH R515 BELLEVIEW BLVD
DEVENING PAUL M (WILLA M) RETD H1021 13TH AV NW (L) •
DEVENS DRRA M (WID LDUIS B) WINTER RES H210 2D AV SW (L) APT B
DEVERAUX MARY MAID R1114 PALM BLUFF ST
DEVERICH LDUIS D H311 BUTTDNWDDD LA (L) •
DEVERS BEN H RETD R159 4TH ST NW (L)

Consult the CLASSIFIED LISTS of the DIRECTORY

If You Would Find What You Wish to Buy

A TO Z

A TO Z RENTAL CENTER
RENTS MOST ANYTHING YOU CAN USE
TOOLS AND EQUIPMENT FOR WORK AND PLAY
SAVE BY RENTING — WE DELIVER
2210 Gulf-To-Bay Blvd., Clearwater, Fla. Tel. 446-6542

CLEARWATER TILE & TERRAZZO COMPANIES
Terrazzo Floors – Tile Contracting – Seamless Flooring – All Types of Resilient Flooring
"SERVING CLEARWATER FOR OVER 30 YEARS"
616 DREW ST. and A.C.L. R.R., CLEARWATER PHONE 446-8373

DEVERS

--LESLIE J CLK LARGO BONDED WHSE R1300 BARBARA AV
DE VERSEY EDITH (WID LOUIS) H1012 N GARDEN AV
DE VERSY VERNDN RETD H710½ SMITH ST
DEVERY EDW P (KATH E) RETD H328 S BUENA VISTA DR (D) •
DE VILBISS WYETH (ROYE W) RETD H12 N ARCTURAS AV •
DE VILIEGER JERRY (NELDA) H308 S AURORA AV •
DEVINE DAVID (RUTH) FIELD REP ECKERD'S H716S DANBURY WAY •
--DONALD STUDT R1149 LA SALLE ST
--DOROTHY C MRS LIBRN CLWTR SUN H132 BAY BREEZE TRAILER PARK
--JOHN CODK H1007 CARLTON ST •
--ROLAND B STUDT R1149 LA SALLE ST
--SAM (DORDTHY L) H1149 LA SALLE ST •
--THDS J (ALICE M) RETD H1221 DREW ST APT A12 •
DE VINNEY MARGT A MRS APPRAISER COUNTY TAX ASSESSDR R ST PETERSBURG FLA
DE VITO JAMES (KATH C) BOAT CHARTERING CLEARWATER MARINA (CB) H430 MANDALAY AV (CB)
DE VIVO RDCCO (LUCY) RETD H1S650 AVALON AV •
DEVLAMING CORNELIUS (KATH P) H1270 NICHOLSDN ST •
DE VLIEGER MELDA R MRS H603½ N OSCEOLA AV
DEVLIN ANNE K R300 ORANGEVIEW AV
--C JDSEPH (FRANCES D) REPORTER CLWTR SUN H300 ORANGEVIEW AV •
--J STUART (EDNA H) SLSMN RAY MC KAY REAL EST H20S3 INDIAN ROCKS RD (L) •
--JOSEPH A (MARGT J) SLS MGR CONCRETE FABRICATORS H515 BELLEVIEW BLVD •
--SARAH M (WID CLARENCE J) R300 ORANGEVIEW AV
--TIMOTHY B STUDT R300 ORANGEVIEW AV
--TOM A (BLANCHE L) EMP BDAT CHARTERING CLWTR MARINA H736 BRUCE AV (CB) •
DEVNANI SALU MGR DIR SH SPA H62S N BAYSHORE DR (SH)
DE VOE CHARLES R (ALICE C) RETD HS00 ROANOKE ST (D) •
--URVIN R (ALTA) H619 SOUTH GATE MDBL HOME PARK
DEVOL LESTER (RUTH M) AGT SECURITY INS H137S BARRY ST •
--RUTH M MRS OFC SEC STATLER-HILTON INN R1375 BARRY ST
DEVORE DALE (HAZEL V) (DUNEDIN SUNDRIES) R2487 PHILLIPPI ST (SH)
--JACK B (ADELIA E) RETD H2S70 GARY CIR (D) APT7
--JUDY M MRS OPR JOHN'S HAIR FASHIONS R1320 ARDEN AV
--RICHD J DRIVER R13992 JAMICA DR (L)
--RONALD D (MARY L) ACCT YMCA H3039 CLEVELAND ST •
--ROY H (MARIE M) RETD H2B0B WHITNEY RD
--RUSSELL L (LENNA W) CUSTDN ABC PACKAGING H14481 VALENTINE TR (L) •
DE VORSS JACK E (GLDAYS) RETD H1332 WILLIAMS DR •
DE VRIES ANDREW (SARAH H) H600 VINE AV •
--ARIE (DOROTHY J) ATNDT BROOKSIDE SERV STA H843 LAKESIDE PARK
--JACQUELINE H1007 N FT HARRISDN AV APT S
--MARY J (WID ARNDLD J) H1S7S S BETTY LA •
--WM (JANET B) RETD H909 GOLDEN TRINGL MBL MNR(L)
DEW DAVID (RUTH) EMP GENL TEL H22BB BARBARA DR •
--GUY T (RUBY V) RETD H116 FAR HDRIZONS MOBL HDME PK
--JEANNETTE M (WID WALTER A) RETD H1601 PICARDY CIR •
--RUTH E TEL OPR MEASE HOSP & CLINIC R22BB BARBARA DR
DEWAR BRENTDN J JR (HOPE T) TCHR TARPON SPRINGS JR HI SCH H20S PENNSYLVANIA AV •
--DCNALD CARP CLARK & LOGAN R400 16TH ST NW (L)
--DUNCAN C (LEONA V) FDRMN CLARK & LOGAN H400 16TH ST NW (L) •
--THOS F LANDSCAPER TDUCHTON'S NURSERY & LANDSCAPING R12317 95TH ST
--WM E (REBECCA F) RETD H277 S CLEARWATER-LARGO RD (L) •
DEWEERD PETER (EFFIE) RETD H420 EMBASSY MOBL HOME PARK
DE WEES VIRGINIA A MRS H430 E DRUID RD •
DEWEND WM D H22B LAKESIDE PARK
DE WESE KENNETH ASST MGR KWIK CHEK R1100 S IDLEWILD DR (D)
--THURMAN P (D RHEBA) H1100 S IDLEWILD DR (D) •
DEWEY DONALD (ANGIE) WINTER RES H134 TRAILER CITY
--FRANK A (ISABEL) H1609 SHERWDDD ST •
--IDA M (WID GLENN L) RETD H1437 TEMPLE ST •
--LOVETTE P OFC MGR SUNBEAM BAKERS H800 S PROSPECT AV •
DE WICK MURIEL D MRS TCHR LARGO JR HI SCH R2294 MEADOW VIEW AV (L)
--RALPH E (MURIEL D) (DE WICK SHT MTL) H2994 MEADDW VIEW AV (L) •
--ROBT S (JUDY G) SHDPMN DE WICK SHT MTL H1712 MADRID DR (L) •

DE WICK SHEET METAL (Ralph E DeWick Sr), General Production Sheet Metal Work, Guttering, Downspouts, Air Conditioning and Duct Work 6 Largo Commercial Plaza Bldg 111½ N Missouri av (Largo; 33540), Tel 584-7316 (See Page 86 Buyers' Guide)

DE WIGGINS RICHD J SLSMN HARRIS PONTIAC R TAMPA FLA
DE WILDE ANNA M (WID JACK) H1709 LAKEVIEW RD •
DE WILLIS RAYMOND C SLSMN ELI WITT CIGAR R NEW PDRT RICHEY FLA
--WALTER E JR (PATRICIA A) FIREFIGHTER CITY FIRE DEPT H1024 JACKSON ST (L) •
DEWING A G PHILIP (BERYL) H12783 137TH LA (N) •
DE WISPELARE HENRY (NELLIE C) MTCEMN RAINBDW TRAILER CT H1307 BOYLAN AV •
DE WITT DAN H1781 GULF BREEZE TRAILER CT
--FLORENCE NURSE MORTON PLANT HOSP H2766 US HWY 19 N
--FRANCIS E (CARRIE L) SLSMN H1004½ TURNER ST

DE WITT, FURNELL & SPICER INC (DFS), W G DeWitt Chairman of the Board, Don L Spicer Pres, L C Schiereck Dir of Operations, Raymond R Swigart Dir of Finance, Gerard J Curley Dir of Marketing, General Contractors, Building and Heavy 12601 60th st N, PO Box 10818, St-Petersburg, Fla, Tel 527-5806

--HERBERT RETD H614 WOODROW AV NW (L)
--JUDY MRS OFC SEC MET LIFE R895 ULMERTON RD (L)
--MIRANDA B (WID BERT) H512 4TH AV NW (L) •
DEWLING RICHD (KATH) RETD H234 BAY-ARISTOCRAT
DEWS MARY R MRS H1355 DREW ST APT 6
--RUTH E MRS H4052 HARBOR HILLS DR (L) •
--WM S NATUROPATH H2000 E BAY DR (L) LOT 69
DEWYER DANL R (RUTH E) SLSMN UPTONS DRY CLNS H2072 VALENCIA WAY •
DEXHAIMER E MILDRED (WID PETER D) H921 PARKWOOD DR (D) •
DEXTER BESSIE M (WID WM A) RETD H400 LIVE OAK LA (D) •
--DAVID USCG R350 COLONIAL CT (D)
--DIANE STUDT R353 COLONIAL CT (D)
--ELIZ W STUDT R409 BAY VIEW DR (B)
--HELEN A STUDT R409 BAY VIEW DR (B)
--HELEN L T MRS PHYS 610 E DRUID RD R409 BAYVIEW DR (B)
--KATH W STUDT R409 BAY VIEW DR (B)
--MORRIS W (HELEN T) PHYS VETS ADMN H409 BAY VIEW DR (B) •
--WM A JR (MARY C) BLDG CONTR 353 COLONIAL CT (D) H353 COLONIAL CT (D) •
--WM A (BESSIE M) RETD H1S36 SANTA ANNA DR (D) •
DEYER ALMA R18S4 SAN MATED DR (D)
DEYETTE STEVEN A RETD R19S7 E DRUID RD
DEYLING ARLENE M BMO (ST PETERSBURG FLA) R172B SAN MATEO DR (D)
--ROSE M (WID GEO) CAFETERIA WKR OUR LADY DF LOURDES CATHOLIC CH H1728 SAN MATED DR (D) •
DEYO LUTHER E (MARY C) MEAT BUYER FOOD FAIR H102S COMMODORE ST •
DE YOUNG B & ASSOCIATES (ROBT B DE YOUNG) MEAT BROKER 1437 GULF-TO-BAY BLVD
DE YOUNG JAMES M (KATH F) WINTER RES H2029 JEFFERSDN AV (D) •
--JOHN H (ELIZ K) RETD H1679 WODDRIDGE DR •
--NICK (CORA) RETD H111 RIDGE HAVEN MOBILE PK
--ROBT B (GUELDA V) (B DE YOUNG & ASSDCIATES) HS AMBLESIDE DR (B) •

NEED A LOCKSMITH
HILLER'S LOCK AND SAW SERVICE
Phone Day or Night 446-6125
1756 Clearwater - Largo Rd. - Clearwater, Fla.

McMullen's Feed Store Inc.
• FERTILIZERS
• BABY CHICKS
• SEEDS
• FEEDS
• INSECTICIDES
• FARMERS SUPPLIES
• GARDEN EQUIPMENT AND TOOLS
Headquarters for VIGORO and SWIFTS PLANT FOODS
Phone 446-2248
Ask for C. LESTER McMULLEN or ROBT. C. HOLMES for Expert Advice on Your Lawn and Garden Problems
1220 S. Fort Harrison Ave.

MR. FIX-IT CO. GENERAL CONTRACTOR
• HOME REPAIRS • REMODELING • ADDITIONS • ALTERATIONS • CONCRETE WORK
No Charge For Estimates
1923 Indian Rocks Road, Largo, Fla. Phone 581-2326

HAROLD A. BJORK

REAL ESTATE

Homes
Conventional
FHA and VA
Financed

Mrs. Virginia C. Bjork
Contractor

FINE HOMES

COMMERCIAL BUILDINGS

1700 NURSERY RD.

PHONE 446-0225

PHONE 446-3055

JOHN S. RHODES, Jr.
FUNERAL DIRECTOR
1721 GULF-TO-BAY BLVD. CLEARWATER

PHONE 446-3055

OHEYGERE VIOLA M (WIO JULES) H2214 S EUCLIO CIR ●
OIACZYK WALTER DEPT MGR A8IL1T1ES INC R ST PETERSBURG FLA
DIAKIOIE VIRGINIA S MRS LABY TECH SUNCOAST HOSP R TARPON SPRINGS FLA
DIAKS MICHL C (ANGIE M) (GARDEN AVENUE LIQUDR STORE) HI700 LINWOOD DR ●
--NELLIE STUDT R1700 LINWDOD DR
OIAL KATIE B (WID JOHN C) R1214 OREW ST

DIAMOND BAR & PACKAGE STORE (Mrs Margaret M Dansbury), "The Bar of Sports" Full Line of Fancy and Domestic Liquors and Wines, Complete Catering and Delivery Service 21-23 N Fort Harrison av, Tel 446-2545

DIAMOND CLEANERS & LAUNDRY (WALKER D HOWARD GLENN W MILLS) 926 CLEVELAND ST
DIAMOND E JOAN MRS OFC SEC JOHN C POLHILL R2358 ANNA ST
--HELEN MRS (8ELLEAIR AM SERV) R1713 CYPRESS AV (8)
--HELEN CASH 8UTLER'S 5HOES R TARPON SPRINGS FLA
--HELEN T MRS (8ELLEAIR AM SERV STA) HI713 CYPRESS AV (B) ●
--JAMES P (RUTH M) (J1M OIAMOND ECON-O-WASH) HI6 N HIGHLAND AV APT 3
DIAMOND JIM ECON-O-WASH (JAMES P DIAMOND) I407A CLEVELAND ST
OIAMOND JOAN MRS H2358 ANNA AV ●
OIANA VICTOR H950 14TH AV S (SH) ●
DIANASTASIS ERNEST (MARY S) RETD H665 POINSETTIA AV (C8) ●
DIANE COURT (JOHN A ANDRETTA) 18I4 GULF-TO-BAY 8LVO
DIAS ELMER E (ROSE) DRIVER COUNTY HWY DEPT H722 STATE RD 580
DIAZ OENNIS W (SHARON) MGR HARMON INS AGCY P OOESSA FLA
--FRANK R JR (PATTY 8) H501 MANDALAY AV (CB) APT E11
--MARIA G (WID FRANK R) H50I MANDALAY AV (C8) APT BIO
DI8BLE CHARLES D (FLORENCE M) SLSMN TAMPA MACK SLS HI671 PINEWOOD DR ●
--HOWARD E (HELEN E) H608 HILLCREST MOBL HOME PARK
--L Z (CHRISTINE) H1520 TWIN LAKES TRAILER LODGE
DI 8ELLD FRANK (SHIRLEY J) (TRIANGLE POOL CO) HI5470 8EDFORD CIR W ●
--PAULINE M EMP GULF TO 8AY BANK & TRUST RIB35 WEST DR
DIBUONO JOHN J (8ETTY O) POLICEMN CLWTR POLICE DEPT H1I2 MAPLEWOOD AV ●
DICE LOWELL R (JEANNE C) SUPVR ARAB TERMITE & PEST CONTROL OF FLA H458 LOCKLIE ST (D) ●
--PEGGY A STUDT R458 LDCKLIE ST (D)
DICHTAS LOUIS G TCHR SAFETY HARBOR ELEM SCH R TARPON SPRINGS FLA
DICK BRENCA F STUDT R5II DDRA DR
--CARL R JR (PATRICIA) H223 ISLAND WAY APT 708
--DONALO (ROXIE) SLSMN WILSON'S SPDRTING GOODS H25 DOUGLAS AV (D) ●
--GEO A (ETHEL J) ASMBLR MILTCN ROY CO H3407 4TH AV SE (L) ●
--JAMES STUDT R3407 4TH AV SE (L)
DICK & KAY'S ECDN-O-WASH (RICHD W SECDR MRS KAY S JUBB) LNDRY 203 S LINCOLN AV
DICK ROBT S (SIMONE B) PNTR GEISELMAN PAINTING & CONTRACTING HI604 E DRUID RD ●
--RDSE 8 (WIO ALEX) H506 E DRUID RD ●
--SIMONE B SLSWN SUZANNE'S FASHIONS RI604 DRUIO RO
--VICTOR J W (ELIZ S) ACCT EXEC REYNOLDS & CO H880 MANDALAY AV (CB) APT I09
DICK'S CABINET SHOP (RICHD M SPEAR) 5B0 N INDIAN ROCKS RC (8B)
OICKENS CHARLES H DENTIST B09 S FORT HARRISON AV H124 PALMETTO LA (L) ●
--MATHIS (ANNIE) PORTER BEACHCOMBER RESTR H GREENWOOD APARTMENTS APT 3
DICKENSON SEE ALSO OICKERSON AND OICKINSDN
--BARBARA SLSWN J M FIELOS R735 CRESCENT OR (L)
--WM G (ROWENA R) H99 SKY HARBOR MOBL ESTS
OICKERHOFF RAYMDNO H2766 US HWY I9 N
DICKERMAN FREO (TILDA) RETO H7IB PINELLAS ST APT 2
OICKERSON SEE ALSO OICKENSON AND DICKINSON
--OANL R (BARBARA) TECH JERSEY JIM TOWERS TV & AIR CONDITIONING HB02½ LAKEVIEW RD
--DAVIO H (STFLLA) RETO H406 SKY HARBOR MOBL ESTS
--DOUGLAS S (EVELYN F) R1485 PINE BROOK DR
--FRANCIS A RETO HI563 TURNER ST ●
--HAZEL N (WID M KYLE) EXEC HSEKPR JACK TAR HOTEL HI485 PINE BROOK OR ●
--M KATHLEEN MRS TELLER CLWTR FED SAV & LOAN R1945 MEADOW OR
--NDBLE W (MARJORIE J) ENG C A PETERSON ENG H21 2D AV NE (L) ●
OICKETTS PHYLLIS R (WID SYDNEY J) RETD HI260 INVERNESS OR (O) ●
DICKEY ERVIN J HI304 PALMVIEW AV (B) ●
--HAROLD W (HARRIET K) H1205 WOODCREST DR ●
--HARRIET K (WIO HAROLD W) HI205 WOODCREST DR ●
--MARION (JESSIE) RETD H223 FLAMINGO RD ●
--SYLVESTER 8 (JEAN A) ENG GENL ELEC H1176 NORWOOD AV ●
OICKHUT OOUGLAS B EQUIP OPR CITY DEPT PUB SERV & SAN H820 6TH ST S (SH) ●
--IRMA MRS R820 6TH ST S (SH)
DICKINS ROBT (PAULINE) RETD H345 NEW RANCH TRAILER PK
DICKINSON SEE ALSD OICKENSON AND OICKERSON
--ALICE L MRS BKPR INS CONSULTANTS MANAGEMENT AGCY R239I MIDOLECOFF OR (O)
--ANSEL R (GLADYS F) RETD H330 CITRUS AV (D) ●
DICKINSON BODY WORKS (RAY DICKINSON) AUTO PNTR 729 CAMPBELL ST
DICKINSON DEAN P (AMANDA A) ENG HONEYWELL H2796 RENATTA OR (8B) ●
--GERALO J MECH CLARKS GULF SERV R437 RICHMOND (D)
--LUCY O (WIO GEO C) H428 3D ST NW (L) ●
--NANCY A (WIO RALPH) H440 SCOTLAND ST (D) ●
--RANOOLPH (PATRICIA S) OEPT MGR HARRIS PONTIAC H130I MARY L RO ●
--RAY (PATTY L) (OICKINSON BODY WORKS) H735 PATTERSON ST ●
--REX (MARGT) SERVMN CITY WATER UTILITY DIV H1634 LORETTA AV (L) ●
--SARAH E (WID HARRY) R219 6TH AV SW (L)
OICKS WM H RETO HI5I6 S PROSPECT AV ●
DICKSON SEE ALSO DIXON AND DIXSON
--ALINE R MRS TCHR JACK 'N JILL NURSERY & KINOERGARTEN SCH R221B PALMETTO DR
--BETTIE B MRS H500 BLUFF VIEW OR (B8) ●
--BLANCHE B (WIO WM R) H302 ORANGEWOOD LA (L)
--EOW W ORIVER CONCRETE 8LOCKS H324 3D AV N (SH) ●
--FREO G (XENIA T) R307 MIDWAY ISLAND
--FREO H (EDITH U) H307 MIDWAY ISLAND ●
--JAMES C (ALINE R) CLK PD H221B PALMETTO DR ●
--KATHLEEN HI004 EWING AV ●
--LA RUE W (JESSIE G) RETD H578 W CIRCLE DR (L) ●
DICKSON LINDSEY (CORA) ROOFER H806 MARSHALL ST
--MILOREO E (WID ARNOLD) RETO H2383 INDIGO DR ●
--NEIL (BETTY) CARPET LAYER MODERN WAY H5860 150TH AV N (HP) LOT 406
--ROBT J (MARY G) DIST SLS MGR DOW CHEMICAL H411 HARBOR VIEW LA (L) ●
--ROY R (MAY C) RETO H260 ALBERT ST (O)
--TIMOTHY STUDT R221B PALMETTO OR
--WM J (ELLA T) H71 E OVERBROOK DR (L) ●
OICUS ANNIE L MRS TCHR DUNEDIN HIGHLAND JR HI R1920 EDGEWATER OR
--DIANA L STUDT R1655 BAY SHORE BLVO (D)
--DDROTHY STUDT RI665 CLEVELAND ST

DICUS J LESTER (Lucille L), US Postmaster, 651 Cleveland st cor East av, Tel 446-8381, h1665 Cleveland st, Tel 446-7826

DICUS & OWENS (WM A DICUS JAMES B OWENS) LWYRS 748 BROADWAY (O) RM 20I
DICUS-OWENS BUILOING 748 BROADWAY (O)
OICUS SUSIE STUDT RI665 CLEVELAND ST
--WM A (EDITH G) (DICUS & OWENS) H1655 BAY SHORE BLVD (O) ●
--WM A STUOT RI655 BAY SHORE BLVD (D)
--WM H O (RUTH E) RETD H27 N FREDERICA DR
DI OOMENICO EUG (CLARA P) H1316 MARY L RO ●

Where to Buy?

Consult the Classified Business Lists In This Directory

ISLAND YACHT HARBOR INC.
GASOLINE and DIESEL SERVICE
Ice Beverages and Showers ● Wet, Covered Storage
200 Windward Passage (IE) Clearwater

Telephone 445-8021

WELDING
PORTABLE
HELI-ARC
TRAILER HITCHES

CARFRE
PHONE 726-2578
2810 GULF-TO-BAY BLVD.

IRON - STEEL
and ALUMINUM
FABRICATORS
AUTO - TRUCK
RUST PROOFING

Artists with Iron

DI DOMENICO

--LINDA STUDT R543 ELIZABETH ST (L)
--PASQUALE A (DOROTHY C) DESIGNER JACOBSEN MOBILE HOMES MFG H1320 MARY L RO ●
--PETER (LOUISE C) ASST MGR SPORTCRAFT HCMES H543 ELIZABETH ST (L) ●
DIEBOLT VICTOR A (HELEN K) RETD H2618 TEA HOUSE DR ●
DIECK VIRGINIA B (WID RICHD) H16 CAMBRIA ST (CB) ●
DIEDERICH JOHN A (BETTY L) CLK PO H2348 NOLAN DR (L) ●
--JOHN R STUDT R2348 NOLAN DR (L)
--RICHD (MARGE) SLSMN GEORGE & RUSS MOBILE HOMES R SEMINOLE FLA
DIEDOLF FLOYD LATHE OPR ENGRAVING DESIGN R SEMINOLE FLA
DIEDORF FLOYD G (CONNIE J) MACH H1042 10TH AV NW (L)
DIEFFENWIERTH JOHN H (DOROTHY A) RETD H77 23D AV SW (L) ●
--LULA A (WID RICHD M) H2098 SEMINOLE BLVD (L)
DIEHL A RUDOLF (MARGUERITE H) RETD H1010 BRUCE AV (CB) ●
--CHARLES E (MARY R) MTCEMN COUNTY BD EDUC H200 MELODY LA (L) ●
--CHARLES H (H ELAINE) TCHR CLRWTR HI SCH H1491 HEATHER DR (D) ●
--ELDON L (HELEN E) (MOBILE HOME SERV) H1131 16TH AV NW ●
--ELEANOR M NURSE MEASE HOSP & CLINIC R480 7TH ST S (SH)
--FOSTER G (BERNICE H) RETD H219 TERESA DR S (L) ●
--RENZIE W (EDITH J) RETD H5 N AURORA AV ●
DIEHM WALTER H (MARY E) RETD H513 HILLCREST MOBL HOME PARK
DIEKEMEYER VIRGINIA L MRS TCHR PLUMB ELEM SCH R1519 .WINDING WAY
DIEKMEYER KARL L (VIRGINIA L) TCHR CLEARWATER HI SCH H1519 WINDING WAY ●
DIELSCHNEIDER ROY J (LOIS L) GENL CONTR 150B A S MISSOURI AV H2491 NURSERY PO ●
DIEMER JEANETTE (WID MILTON) H1790 S BELCHER RD ●
DIENER LOUIS (DOROTHY) RETD H685 SAN ROY DR S (D) ●
DIEPHOUSE EVELYN M (WID SIONEY) RETD H2270 LAGOON DR (D) ●
DIEPHUIS GRACE H (WID JAMES) H880 MANOALAY AV (CB) APT 544
--JACOB (ELIZ) RETD H1434 HILL DR (L) ●
--JAMES H (SUSAN L) TECH INTERNATL RESISTANCE H1313 HIGHFIELD DR ●
DIERCKS BEAUTY SALON (MRS MARY J KULBABINSKI) 1952 PALM DR
DIERDORFF HARVEY W (ELSIE D) RETD H1631 SUFFOLK DR ●
DIERINGER CARYL STUDT R1029 INDIAN ROCKS RO (L)
--EDW M (MILDRED W) H1029 INDIAN ROCKS RD (L) ●
DIERKEN MARGT BKPR TURNEBURKE BROCK & GADNEY H1169 GROVE ST
--WM F (EMELIA D) RETD H1417 LIME ST ●
DIESEND KATH MRS H2400 STATE RO 580 LOT 27
DIESKMAN CATH T (WID ELMER) R11 OAKWOOD DR
DIETER HARRY E (ELIZ M) H36 WINSTON DR (B) ●
--LOUIS C (VIOLA C) CABT MKR H843 7TH AV SW (L) ●
--RAYMOND E RETD H1155½ BROADWAY ST (O)
--RICHD (LUCY B) GENL CONTR 134 1ST AV SW (L) H134 1ST AV SW (L)
--VIOLA MRS AIDE MORTON F PLANT HOSP H14 VENTURA DR (D) ●
DIETRICH ELIZ MRS CLK SMILEY'S SANDWICH SHOP R8548 136 ST N (L)
--GEO E (F LEE) ADJ CALVERT FIRE INS H1527 S MISSOURI AV ●
--HARRY F (LILLIAN M) SPL INVESTIGATOR COUNTY PUB DEFENDER H1047 HONEY SUCKLE RD (L) ●
--HARRY S (LUCILLE R) RETD H123 S HAINES RD LOT 104 ●
--JANICE C OFC SEC HONEYWELL R1047 HONEY SUCKLE RD (L)
--R E LAB CITY REFUSE DIV
DIETZ ALF (ROSE M) MGR LI'L GENL STORE H2223 S EUCLID CIR ●

DIETZ

--ANDREW C RETD H715 11TH ST NW (L) ●
--KATH V (WID CARL F) H515 PONCE DE LEON BLVD (B) ●
DIETZE FREDK W (FRIEDA W) RETD H1650 S FREDERICA DR ●
DIFFENDAFFER JOSEPH A (ELSA M) RETD H504 CLEVELAND AV SW (L) ●
DIFFENDERFER LUCY A (WID JONAH G) H936½ BRUCE AV (CB) ●
DI FILIPPO TONI J (J KIM) REGIONAL MGR KENNSAW INS H1560 FAULDS RD W ●
DIGGES CHARLES PUB WKS ENG COUNTY ENG DEPT R12519 82D TER N (L)
DIGGS WM JR (OLIVE L) RETD H610 EDGEWATER DR (D) APT 6
DIGHT HOWARD T (PEGGY) RETD H510 SOUTH GATE MOBL HOME PARK
DI GIACOME MARY CLK STATE EMPLOYMENT SERV R13B69 B4TH TER N (L)
DI GIRO NICK (OLIVE M) H1112 SUNNYDALE DR ●
DIGNAM PATK J (ANITA M) PYSCHOLOGIST ANCLOTE MANOR H7383 CANBURY WAY ●
DIGNAN GERALDINE M (WID ANDREW C) H1919 E SKYLINE DR ●
DIGSBY FANNIE W (WID THOS) R106 LAKE AV (L)
DIKEMAN RAYMOND C RETD H601 WOODLAWN ST ●
DI LEO JOHN W (CHARLOTTE M) PRIN BELCHER ELEM SCH H956 SOUSA DR (L) ●
DILGCRE DAVID GROVES MRS MACKEY HENDERSON STORE MGR FRUIT 108 S MYRTLE AV
DILIBERTI DIEGO (VINNIE T) PNTR CONTR 14 S JUPITER AV H14 S JUPITER AV ●
DILL ANDERSON M (NEEDOLA S) BKPR GULF MACHINERY H1331 UNION ST ●
--B DIANE STUDT R1331 UNION ST
--CAROLYN S TRAINEE MEASE HOSP & CLINIC R1331 UNION ST
--JANE R MRS DESIGNER 1217 PONCE DE LEON BLVD (B) H1217 PONCE DE LEON BLVD (B) ●
--PHILIP (SHIRLEY) EMP FLA PWR H1851 WELLAND DR (L) ●
--ROBT W STUDT R1217 PONCE DE LEON BLVD (B)
DILLARD BONNIE L SURGICAL TECH MEASE HOSP & CLINIC R RT 1 BX 851-B PALM HARBOR FLA
--CECELIA H413 WOODROW AV NW (L) APT 5
--CHARLES W (EILEEN V) PHARM ORANGE LAKE DRUG H1767 WINFIELD CIR ●
--DOLORES RECPT HEAD START R BLDG 17 GREENWOOD APTS APT 2
--GEO (DORCTHY) JAN ATLAS SERVS H1272 LA SALLE ST ●
--GEO E (ALICE C) AREA SUPVR STATE REV COMN H731 BAY ESPLANADE (CB) ●
--MARION E (M INEZ) MGR PINELLAS SERV STA H440 HIGHLAND AV (D) ●
--SAML H JR (S IRENE) H801 WOOD ST (D) ●
DILLEHAY MAUDE G (WID WM J) H1976 ALLARD DR ●
DILLENBACK FUCHSIA C (WID EMIL V) H120 LIVE OAK LA (L) ●
DILLEY CLIFFORD S (BETTY E) CARP H15023 GEORGE BLVD (HP) ●
--HAROLD W (MARJORIE) H1331 MAIN ST (D) LOT 298
--JERRY L (JANICE) USN R15023 GEORGE BLVD (HP)
--RUSSELL A (MARGT M) (DILLEY'S PATIO SHOP) H14445 US HWY 19 S ●
--RUSSELL A JR (BARBARA J) MGR DILLEY'S CASUAL FURN H14880 MOCKING BIRD LA ●
--SHERRY J STUDT R14445 US HWY 19 S
--SHERRY J HOSTESS CITY OF ST PETERSBURG WELCOME STA R US HWY 19
DILLEY'S CASUAL FURNITURE RUSSELL A DILLEY JR MGR 14477 US HWY 19 S
DILLEY'S PATIO SHOP (RUSSELL A DILLEY) FURN 14445 US HWY 19 S
DILLINGHAM NOVEL H (LORA L) EMP US GOVT H2530 W BAY DR (L)
DILLMAN BARNARD V DRIVER COUNTY HWY DEPT R10872 RIDGE RD (L)
--CHARLES E RETD H48 VALENCIA DR (D) ●
--F JOSEPH EQUIP OPR COUNTY HWY DEPT R ST PETERSBURG FLA
--HATTIE C (WID RUDOLPH) R48 VALENCIA DR (D)

APPROVED COURT

REGAL MOTEL

Heated Swimming Pool

Free TV

Wall To Wall Carpeting

Room Phones

1320 Cleveland St. (On Fla. Route 60)

TEL. 442-4161

Who Sells It?

Is Answered by the Classified Business Lists In this Directory

GULF MACHINERY CO.
MANUFACTURERS OF PROCESSING EQUIPMENT
WELDING MACHINE SHOP FOUNDRY
3149 State Road 590, East of Haines Road, P. O. Box 187, Clearwater, Fla. Tel. 726-1127

WEST COAST AWNING CO.
(NOT INC.)

FHA TERMS

- JALOUSIES
- AWNINGS WINDOWS
- DOOR AWNINGS
- SCREENED PORCHES
- POOL ENCLOSURES
- CANVAS AWNINGS
- STORM WINDOWS

1424 S. MISSOURI AVE.
CLEARWATER
PHONE 446-7716

CONTRACTORS and BUILDERS ASSOCIATION of PINELLAS COUNTY
A Business Trade Association Dedicated To The Service Of The Building Industry Of Pinellas County
200 First Federal Bldg., 800 49th St., N.
St. Petersburg, Fla. 33710
Phone 344-6221
344-0941

DILLMAN
--JOSEPHINE C R122 EDGEWATER TER (D)
DILLON DONALD F (MARILYN M) ACCT TAMPA FLA H1448 AMBASSADOR DR ●
--EDITH P (WID EDW V) H227 BAYSIDE DR (CB) ●
--FLORENCE H (WID HARRY) RETD H402 2D ST S (SH) ●
--HARRY E (MARY A) H1612 CAMBRIDGE DR ●
--J LEONARD (FLORENCE E) RETD H14415 LARBOARD LA (L) ●
--RICHD H (RUTH M) RETD H2259 CLAIBORNE DR ●
--SHIRLEY J R227 BAYSIDE DR (CB)
--THOS G (BERTHA L) RETD H2918 BROOKFIELD DR (L) ●
DILLS RALPH S (RADINE A) ENG HONEYWELL H1109 PINEVIEW AV ●
DILSCHNEIDER ALMA (WID RAY) H415 ISLAND WAY APT 11
DILTHEY CHARLES A (ESTELLA E) RETD H3494 POCAHONTAS DR (L) ●
--CONRAD L H1331 MAIN ST (D) LOT 281
DILTS EDGAR F (MARGT E) RETD H9 BROADWAY (D) ●
--GEO W (OLIVE T) H740 OAKWOOD DR (D) ●
--LOUISE E H985 VICTOR DR (D) ●
DILWORTH MERLE A MRS TCHR NORTH WARD ELEM SCH R1222 ELDRIDGE ST
--SCOTT E (RUTH F) ANNOUNCER WTAN&WTAN-FM RADIO STA H1222 ELDRIDGE ST ●
DIMAS WM C (OPPLEE) MFRS AGT 1117 N BETTY LA H1117 N BETTY LA ●
DI MATTIA MICHL (BARBARA J) CLK GULF OIL R1250 LAKEVIEW RD
DIMEO ALBERT RETD H2632 SUMO DR ●
--MARID KITCHEN HLPR MAAS BROS H901 TURNER ST ●
DIMICK CARCL J MRS SLS DEPT MAAS BROS R1285 LITTLEJOHN LA (D)
--RONALD W (CAROL J) STOCKMN KWIK CHEK H1285 LITTLE JOHN LA (D) ●
--WINIFRED H (WID ROBT G) RETD H1101 WOODSIDE DR ●
DIMMITT BETTY J MRS V-PRES DIMMITT RENT-A-CAR R150 WILLADEL DR (B)
DIMMITT BUY BACK INC LARRY H DIMMITT JR PRES TREAS MRS BETTY J DIMMITT V-PRES N M BROWN SEC USED CARS 603 S FT HARRISON AV
DIMMITT EILEEN STUDT R150 WILLADEL DR (B)
--LARRY (HEBE L) RETD H984 ELDORADO AV (CB) ●
DIMMITT LARRY BODY SHOP ROBT G SCHDY MGR 909 PARK ST
DIMMITT LARRY H JR (BETTY J) PRES-TREAS LARRY DIMMITT INC H150 WILLADEL DR (B) ●
DIMMITT LARRY INC CALVIN HUNTSINGER MGR USED CARS 923 CLEVELAND ST
DIMMITT LARRY INC LARRY H DIMMITT JR PRES-TREAS EARL A POST V-PRES N M BRWN SEC AUTOS 603 S FT HARRISON AV
DIMMITT LAWRENCE STUDT R150 WILLADEL DR (B)
DIMMITT RENT-A-CAR INC LARRY H DIMMITT JR PRES-TREAS MRS BETTY J DIMMIT V-PRES N M BROWN SEC 603 S FT HARRISON AV
DIMMITT RENTALS INC LARRY H DIMMITT JR PRES-TREAS MRS BETTY J DIMMITT V-PRES N M BROWN SEC HOLDING CO 603 S FT HARRISON AV
DIMMITT USED PARTS INC LARRY H DIMMITT JR PRES-TREAS MRS BETTY J DIMMITT V-PRES NELL M BROWN SEC 603 S FT HARRISON AV
DIMOND CHARLES (ELIZ) RETD H1349 N LOTUS DR (D) ●
--ROBT A (MARGT M) RETD H1345 N LOTUS DR (D) ●
--SPENCER E (MARJORIE) H880 MANDALAY AV (CB) APT 819
DI MURA ANTHONY F (IRENE R) MECH FAIRCHILD-HILLER H3533 20TH AV SW (L) ●
DINEEN JOSEPH T (MARGT C) H610 PINELAND AV (B) ●
--MAUREEN I R610 PINELAND AV (B)
DINEHART HENRY A (ELIZ G) H2172 POCAHONTAS DR (L) ●
--KEITH R (SHIRLEY A) SLSMN STONE BUICK H1369 CRESCENT DR (L) ●
DINETTE'S INC FRANK PHOTIADIS PRES STANLEY F PHOTIADIS SEC-TREAS FURN 1750 N MISSOURI AV (L)
DINGEE MARTHA H (WID CHARLES H) H627 HIGHLAND AV (D)
DINGER FRED B JR (FLORENCE G) ENG HONEYWELL H1319 FAIRFIELD DR ●
DINGES VERA C MRS SLSWN MODERN WAY H1920 GEORGIANNA ST (L) APT 5
DINGLE ANN MRS NURSE SUNCOAST HOSP R ST PETERSBURG FLA
--NAN F (WID AYLWARD) R845 BAY ESPLANADE (CB)
DINGLEDY PAUL (ALMA) H807 HILLCREST MOBL HOME PARK
DINGMAN DOLLIE MRS H614 WOODROW AV NW (L)
--THELMA MRS (GREEN APTS) H1118 SUNSET POINT RD APT 1 ●
DININGER CORLISS B (GRACE V) MECH CITY FUEL CO OF ST PETERSBURG H1356 LAKEVIEW RD ●
DINKEL ALF RETD H12432 136TH LA N (L) ●
--ELSMERE RETD R12432 136TH LA N (L)
--HERBERT RETD R12432 136TH LA N (L)
DINKINS HUBERT (THELMA) H232 PARKWOOD ESTATES
DINKO JOHN (MARION F) H1882 SPRINGTIME AV
DINNAN RAYMOND (GENEVIEVE E) CLK CITY OF ST PETERSBURG BEACH H936 S PALM DR (L) ●
DINNEEN CHARLES J (MATILDA) H113 TRAILER CITY
DINOTA LEONARD (RITA) PRISON OFCR STATE HI607 STEVENSON DR ●
--MARGARITA STUDT R1607 STEVENSON DR
--WINNIE MRS BAR MAID DOUBLE R BAR R1607 STEVENSON DR
DINSDOLE GEO BKPR H24 MEADOW LARK LA RT 27
DINSDORF ELSIE M MRS H711 S LINCOLN AV APT B5
DINSMORE ALBERT L (DOROTHY M) RETD H1334 EMILY CT ●
--ALLAN B (EVA M) (DINSMORE'S 66 SERVICE) H2168 CAPRI DR ●
--ARLENE STUDT R1334 EMILY CT
--BARBARA STUDT R1334 EMILY CT
--D H KAPOK TRAILER PK LOT 238
--KATHY STUDT R1334 EMILY CT
DINSMORE'S 66 SERVICE (ALLAN B DINSMORE) 2194 DREW ST
DINWIDDIE ELIZ M MRS WAITRESS O'NEAL'S RESTR H1200 ALOHA LA
--PAUL STUDT R1200 ALOHA LA
DI PAOLO ANGELINA P (WID PHILIP E) (DI PAOLO'S ITALIAN FOODS) R1311 KINGS HWY
--JUDY A STUDT R1311 KINGS HWY
--LYNN MGR DI PAOLOS CASONOVA R1311 KINGS HWY
--PHILIP III BAKER DI PAOLOS ITALIAN FOODS R1454 COURT ST
--PHILIP E JR (EONA E) (DI PAOLO'S COSA NOVA PIZZA) H1311 KINGS HWY ●
DI PAOLO'S COSA NOVA PIZZA (PHILIP E DI PAOLO JR) RESTR 1149 S BELCHER RD
DI PAOLO'S ITALIAN FOODS (MRS ANGELINA P DI PAOLO) 1400 CLEVELAND ST
DI PASCA ROBT (PEGGE) H740 ELDORADO AV (CB) ●
DI PERNA J P (ELLA) RETD H350 BAY-ARISTOCRAT
DIPLOCK WILFRED G (VIOLET V) RETD H1034 MANDALAY AV (CB) ●
DI PONPO SAL J RETD H2280 NORMAN DR ●
DIPPOLO MARY G (WID GUS A) H521 WOOD ST (D) ●
D'IPPOLITO MARY C (WID FRANK) H30 HEILWOOD ST (CB) ●
DIR HARRY L (FRANCES C) RETD H1256 GRENADA AV ●
DIRECT INCOME TAX SERVICE (J LOUIS CAMPBELL) 44 N FT HARRISON AV

DIRECTORY LIBRARY
OUT-OF-TOWN CITY DIRECTORIES
CHAMBER OF COMMERCE
128 N OSCEOLA AV
TELEPHONE 446-4081
(See Page 36 Buyers' Guide)

DI ROSSA A STUDT H222 6TH AV SW (L)
DIRSCHERL GEO T STUDT R1111 E LOTUS DR (D)
--ROBT J (VIRGINIA R) REP HILLENBRAND INDUSTRIES H1111 E LOTUS DR (D) ●
--ROBT J JR ORDERLY MEASE HOSP R1111 E LOTUS DR (D)
DISABLED AMERICAN VETERANS EDW H TIETJEN STATE ADJUTANT 715 N SATURN AV
DI SALVO HERBERT F (MARIE A) (GULF COAST HDW) H131 EDGEWATER DR (D)
--HERBERT R (LAURA B) LOCKSMITH GULF COAST HDW R25HIGHLAND AV (D)

Consult the CLASSIFIED LISTS of the DIRECTORY

If You Would Find What You Wish to Buy

MANDLAY PHARMACY
PRESCRIPTIONS — SICK ROOM SUPPLIES — COSMETICS
FREE Rx DELIVERY • S&H GREEN STAMPS
499 Mandalay Av. (Clearwater Beach)
Phone 447-3771

Parklawn
Burial Estates, Inc.
WE INVITE YOUR INSPECTION
Located On County Road 70,
One Half Mile North of State Route 580
P. O. Box 520, Dunedin Tel. 733-7167

DI SALVO

--HERBERT R (LAURA B) LOCKSMITH GULF COAST HDW H25 HIGHLAND AV (D) ●
--LAURA B MRS OFC SEC GULF COAST HDW R25 HIGHLAND AV (D)
DI SANTES MARY H911½ PINE ST
DISBENNETT REX L (RITA J) WLDR STD FABRICATED PRDDUCTS H2294 NOLAN DR (L) ●
--RITA J MRS BKPR KRESGE'S R2294 NOLAN DR (L)
DISBRO IRA R (GERTRUDE B) H1732 LAKEVIEW RD ●
DISBROW LEDN M (FLDSSIE W) H307 HOLIDAY TRAILER RANCH
--SANFORD A (KATH B) RETD H317 EMBASSY MOBL HOME PARK
--VANCE A (JANE L) PHARM MADISON REXALL DRUG DEPT STDRE H1107 WOODLEY RD ●
DISCH CLARENCE (VIVIAN C) FOOD SERVER VETS ADMN HDSP H2154 POCAHONTAS DR (L) ●
DISCHE JAMES E (LILA G) RETD H1345 S EVERGREEN AV
DISCHINGER HUGH E (MARGT C) H2305 JONES CT (D) ●
DISCDUNTLAND HARVEY CRAWFORD MGR FURN 2100 GULF-TO-BAY BLVD
DISHARDDN DDNALD D TEL REPR R1625 S EVERGREEN AV
--DDRDTHEA M (WID P LEE) SEC-TREAS MONTEREY CO INC H1625 S EVERGREEN AV ●
DISHER NATHAN F RETD H553 SCOTLAND ST (D)
DISHMAN M HARRY (MARION M) INS 1105 GREENWAY AV (D) H1105 GREENWAY AV (D) ●
--MARIDN M MRS REAL EST 1105 GREENWAY AV (D) H1105 GREENWAY AV (D)
--RICHD DRDERLY COUNTY HOME & HOSP R1105 GREENWAY AV (D)
DISMUKE SANDRA L MRS LEGAL SEC ALEX O FINCH R1350 MARYDN AV
--SANDRA L MRS R1350 MARJOHN ST
DISNEY GLADYS E MRS SLSWN COLONY SHOPS R902 PINELLAS ST
--JAMES C STUDT R902 PINELLAS ST
--RALPH D (GLADYS E) ELECTN H902 PINELLAS ST ●
--SUSAN A DPR GENL TEL R902 PINELLAS ST
DISPLAY CRAFT INDUSTRIES (ROBT J MAGGART) DISPLAYS 219 S JUPITER AV
DISSER W T H1115 TWIN LAKES TRAILER LODGE
--WM E (THERESA E) H304 INDIAN ROCKS RD (L) ●
DISSETTE EDW F (MARY S) RETD H107 POINCIANA LA (L) ●
--JAMES L STUDT R107 POINCIANA LA (L)
DISSLER TDM ENG HDNEYWELL H301 S NIMBUS AV APT 1
DISTEL EDW J (FLDRENCE L) RETD H2287 DUNCAN OR (BB) ●
DISTIN DENNIS D (RICKI K) LINEMN GEN TEL H3024 PEN-MAR DR
--LILLIAN M MRS (LILLIAN'S BEAUTY SHOP) R3021 CDUNTY RD 31
--MILTDN S (LILLIAN M) DRIVER CITY REFUSE DEPT H3021 CDUNTY RD 31 ●
--RDNALD M (ELAINE) BARBER GULF TO BAY PLAZA BARBER SHOP H3004 CAROLINA AV
DITLEFSEN DONALD M (RUTH) (THE HOUSE OF PIPES) ST PETERSBURG FLA H7211 DANBURY WAY ●
DITMARS ERVIN B (ALETA) RETD H1731 S PATLIN CIR (L) ●
DITMDRE IONA R DFC SEC OAK GROVE JR HI SCH R1735 CLEVELAND ST
--PAUL E (R IDNA) METERMN FLA PWR H1735 CLEVELAND ST ●
DITSCH HOWARD (HELEN) H109 PARKWODD ESTATES
DITTBERNER ALAN (ESTHER) RETD H319 RIDGE HAVEN MDBILE PK
DITTMAN RDBT E (DOROTHY B) MGR BELVEDERE APTS H300 N DSCEDLA AV APT 2A
DITTMER GED H (HAZEL) RETD H528 SOU COMFORT MOBILE VIL
DITTD IRENE K (WID RALPH) DELWN CLWTR SUN H603 ENGMAN ST ●
--WM E (FLDRENCE M) SPRAYER COUNTY MOSQUITO CONTROL H1131 SUNSET POINT RD ●
DIVAN WALTER A DRIVER HUGGINS MTR PARTS R ST PETERSBURG FLA
DIVENS ALEX G (CHARLDTTE E) MACH AEROSONIC CORP H1610 KINGS HWY ●
--CHARLDTTE BKPR SECOND CITY NATL BANK OF CLWTR R1610 KINGS HWY
DIVER ARTH H (MARGT S) RETD H812 15TH AV NW (L) ●
--WM L (ANNE N) RETD H2274 CLAIBORNE DR ●
DIX EDW H12078 MURRAY AV (L) ●
--EDW L (M CONNIE) SLSMN GALLOWAY H485 DE VILLE OR (L) ●
--JACQUELINE L STUDT R4875 DE VILLE DR (L)
DIXIE FINANCE CORP CRAIG M KOETZLE MGR 1391 GULF-TD-BAY BLVD
DIXIE QUEEN CAMPERS (HENRY W PROPHETER) 550 10TH AV S (SH)
DIXON SEE ALSO DICKSON AND DIXSON
--ALF Z (MARJORIE W) DRIVER GULF COAST MTR LINES H235 MELODY LA (L) ●
--ALLEN ASST PKS SUPT CITY PKS & RECREATION R PALM HARBOR FLA
--ALVERA KITCHEN WKR COUNTY NURSING HOME R1382 BASKIN OR
DIXON ASSOCIATES (CLARENCE C DIXON) REAL EST 1072 NOLAN OR (L)
DIXCN BERNARD R1127 BROWNELL ST
--BRENDA R1127 BROWNELL ST
--CANDY (LUCY) FRUIT PICKER H905½ JURGENS ST
--CHARLES H2350 12TH ST N (L)
--CHAS R (SALLY) RESEARCHER SPERRY MICROWAVE H2200 MORNINGSIDE DR (SH) ●
--CHEVES H (MARGT W) V-PRES FIRST NATL BANK OF CLWTR H1117 SEDEEVA ST ●
--CLARA N EMP HONEYWELL H1277½ LA SALLE ST
--CLARENCE C (MIRIAM A) (DIXON ASSOCS) H1072 NOLAN DR (L) ●
--DANL (MINNIE) H1202 BASKIN DR (L) ●
--DWIGHT STUDT R1250 WOODELL DR (SH)
--EDITH MACH OPR ART-COTE DECOR FABRICS R1330 ARBELIA ST
--ELIZ Q MRS MGR RIDGECREST THRIFT SHOP R INDIAN ROCKS BEACH FLA
--EUNICE C NURSES AIDE MEASE HOSP & CLINIC R308 S MADISON AV
--EVA H245 JOYLAND TRAILER PARK
--FRED (CLARA) RETD H2400 STATE RD 580 LOT 47
--GEO L (MABEL) RETD H1201 S DUNCAN AV ●
--GRACE L DFC SEC MEASE HOSP & CLINIC R14728 BREWSTER DR (L)
--HARRIETT M (WID DEWEY N) RETD H1284 HARBOR HILLS DR (L) ●
--HELEN E (WID J WALTER) H216 CASLER AV ●
--INEZ MRS DEPOSIT BOX ATNDT SECOND CITY NATL BANK R1517 W VIRGINIA LA
--ISAAC A (MARGT E) ASST WHSE MGR MONTGY WARD H410 TRALEE ST (L) ●
--J C (ROSE M) H1355 PINE ST ●
--JACK WITH HONEYWELL H1921 RAINBOW DR APT 2
--JANET OFC SEC PERKINS & SON DRAPERIES R ST PETERSBURG FLA
--JIMMIE MRS SLSWN HUNTSINGER H6250 ROOSEVELT BLVD
--JOBIE J (RUTH L) OPERATIONS CONTROL MGR PENNEYS H1453 AMBASSADOR DR ●
--JCHN O ELECTN HART ELEC R PALM HARBOR FLA
--JOSEPH F (JOANNE M) LAB CONSOLIDATED SOIL H1650 HARBOR OR
--JOSEPH J (MARIAM G) H1761 DORCHESTER RD ●
--LE ROY REV RETD H308 S MADISON AV ●
--LENZY ROOFER ADVANCE ROOFING R800 MARSHALL ST
--LEONARD (DELLA M) MTCEMN CITY GAS & WATER DEPT H706 PALMETTO ST
--LEONARD K (FLORINE A) LAB CLWTR GAS UTILITY DIV R MARGO ST
--LOVELY T (WID HARRY) MAID H607 ALDEN AV ●
--LUTHERENE MRS MAID H1397 CROSBY ST (L) ●
--MACK H1127 BROWNELL ST ●
--MARGT MRS MAID H804½ METTO ST
--MARGT E CAFETERIA WKR LARGO CENTRAL SCH R410 TRALEE ST (L)
--MARGT M R1202 BASKIN DR (L)
--MARGT W MRS ASSOC KOCH & JONES REALTY R1117 SEDEEVA DR
--MARIE G MRS NURSE SUNCOAST HCSP R10537 127TH PL (L)
--MARY F MRS BMD COUNTY TAX ASSESSOR R201 DAVID ST
--MARY J CHKR CLWTR LNDRY R1355 PINE ST
--MARY L TELLER SECOND CITY NATL BANK OF CLWTR R1517 W VIRGINIA LA
--MAXINE ASST MGR PICK KWIK FOOD STORE H13155 117TH ST N (L) ●
--MELVIN T (MILDRED H) DIR STATE DEPT OF VETERAN AFFAIRS H244 ABERDEEN ST (D) ●
--MILDRED R204 S METEOR AV
--MORRIS F (INEZ B) DRIVER SUNBEAM BAKERS H1517 W VIRGINIA LA ●
--NAOMI PRSR MODEL CLNS & LNDRY R1008 ENGMAN ST
--NATHL (NAOMI) CUSTDN PALMETTO ELEM SCH H1008½ ENGMAN ST
--PARRY L MRS MAID H GREENWOOD APARTMENTS
--POLLY P (WID FREDK D) RETD H1111 GRANADA ST ●
--QUEEN MRS MAID H GREENWOOD APARTMENTS APT 12
--ROBT (ANNE) H108 ROBIN RD ●
--ROBT C (OLGA M) (NATIONAL HEALTH AGENCY ASSOCIATES) H1607 S LADY MARY DR

DUNEDIN CAB CO.
CALL 733-1297

Where to Buy?
Consult the Classified Business Lists In This Directory

SHEET METAL

DEWICK SHEET METAL

•

GENERAL PRODUCTION SHEET METAL WORK

•

6 Largo Commercial Plaza Bldg. 111½ N. Missouri Ave. (33540) Largo

•

TEL. 584-7316

TAXI

INDEPENDENT CAB

SERVING CLEARWATER - LARGO AT LOCAL RATES

584-8681 RADIO DISPATCHED 584-8681

24 HR. Service

DIXON
--RDBT S (VIRGINIA H) STAMP DLR 303 N HIGHLAND AV H303 N HIGHLAND AV •
--RDYCE A (HELEN M) TECH GENL ELEC H7055 DARIEN WAY •
--RUBYE E (WID JOHN) H1124 GOULD ST
--SALLIE NURSE MEASE HOSP & CLINIC R2200 MORNINGSIDE OR
--SARAH C STUDT R244 ABERDEEN ST (D)
--SIDNEY F (MARIAN N) RETD H3853 HARBDR HEIGHTS DR (L) •
--SMILEY (LINDA) SERVMN BRYAN'S R175 SEMINOLE BLVD (L)
--VINCENT (MYRTLE) H1409 SAN JUAN CT
--VINCENT R (SANDRA L) CONSTN WKR H1513 S MICHIGAN AV
--WM M (LENA G) RETD H1461 S JEFFERSON AV •
--WM T (LOVIE D) CARRIER PO H1250 WOODELL DR (SH) •
--WILLIE C (CARRIE L) PORTER STONE BUICK H2322 119TH ST N (L) •
--WILMORE (EDITH L) DISTR SERVMN CLWTR WATER UTILITY DIV H1330 ARBELIA ST •
--WILSON E (FRANCES) INSTALLER TACK & WARREN H201 DAVID AV •
DIXSON WM LAB LA PRIMEDDRA CIGAR R530 PARK ST
DJUPE REUBEN N (BILLIE L) RETD H117 BAYSIDE GARDENS
D'JURHUUS PAUL (MARIETA S) RETD H1035 OSAGE ST •
D'MARIA'S BEAUTY SALON (PHILIP N IANNONE) 1732A DREW ST
DOAK JOHN W (MARY H) RETD H711 22D ST SW (L) •
DOAN MAURICE R (GLADYS) RETD H2090 US HWY 19 N LOT 101
--ROBT E (E ANN) ATNDT MC CLURG'S SUNDCO SERV H1360 S EVERGREEN AV •
DOANE DOROTHY K (WID HERBERT J) BKPR CASTLEWOOD CORP H1585 S MADISON AV •
DOBAK ALEX A (ISABEL A) RETD H29 SOUTHWIND DR (L) •
--ANN STUDT R29 SOUTHWIND DR (L)
DOBBIE WM MECH BDB LEE'S GARAGE R10555 85TH AV N (L)
DOBBINS CLAUDE M (VIRGINIA C) BODYMN FRANK'S GARAGE H1637 SANTA ANNA DR (D) •
--GARY E STUDT R1979 ASHLAND DR
--HARVARD E (PEGGY E) PK MTCEMN D PKS & RECREATION DEPT H1979 ASHLAND DR •
--HAZEL B (WID CLYDE A) H1818 SAN MATEO DR (D) •
--NORMAN M (BETTY J) WHSEMN GENL TEL H1390 ORANGE AV (D) •
--RICHD G (EVELYN R) TCHR LARGO SR HI SCH H1613 FRUITWOOD DR •
--RDBT J (BILLIE C) PLMB MIDWAY PLUMBING H529 2D AV NE (L)
DOBBLER C RAY (ALICE M) CONSTN FORMN H2124 CATALINA DR •
DOBBS HOUSE INC MRS IMOGENE MICHAEL MGR RESTR 1264 CLEVELAND ST
DOBBS TRAVIS E (IRENE) EMP GIRDLER FOUNDATION H1515 WINDING WAY •
DOBEY BILLY USA R936 HOWARD AV (D)
--S TONY (LOLA B) MASON CONTR 936 HOWARD AV (D) H936 HOWARD AV (D) •
DOBIE NINA M MRS NURSES AIDE MEASE HOSP & CLINIC H801 MAIN ST (D) LOT 6
DOBKINS JOHN M (DAISY R) RETD H446 EMBASSY MOBL HOME PARK
DOBSON DONALD (THERESA) USA R1010 ELDRIDGE ST
--ETHEL M (WID ALBERT O) H314 3D AV SW (L) •
--H H817 2D AV NW (L) APT D
--IRIE W (EDITH H) LIEUT CITY FIRE DEPT H1010 ELDRIDGE ST •
--MARIE B MRS NURSE 104 MELODY LA (L) H104 MELODY LA (L) •
--MAURELLE C (MARGT C) H1612 SUFFOLK DR •
--NOLLIE C (WID SIDNEY) R1010 ELDRIDGE ST
--ROSCOE C (GLADYS M) RETD H200 S HIGHLAND AV •
--SIDNEY (JENNIE) USAF R1010 ELDRIDGE ST
--VIRGIL P (DPAL C) RETD CLWTR PKS & RECREATION H1071 SEOEEVA ST •
--WM A JR (FRANCES B) ENG HONEYWELL H852 PORTER DR (L) •
DOCKAM ALICE W (WID J CLINTON) H31 ISLAND WAY APT 907 •
DOCKERTY JOHN M TCHR MILDRED HELMS ELEM SCH R ST PETERSBURG FLA
DOCKERY EDW STUDT R1140 WOODBROOK DR (L)
--GLENN F (RUTH L) PLMB PECK PLMB H1010 KAKUSHA MOBL PK
--RAYMOND E (LUCILLE M) RETD H1211 S LAKE DR •
DOCKRAY MARIDN B MRS H342 S BUENA VISTA DR (O) •
DOCKRY FLORENCE NURSE MEASE HOSP & CLINIC R480 7TH ST S (SH)
DOCTOR'S TELEPHONE SERVICE PENINSULAR TELEPHONE ANSWERING SERVICE OPRS 3 S GREENWOOD AV

DOCTORS SERVICE BUREAU INC, M E Waters Jr Mgr, Professional Management, Accounts Receivable and Collections, Suite 213 Metropolitan Bldg 314 S Missouri av, Tel 442-0461

DODD J FRED H801 MAIN ST (D) LOT 36
--MARGT MRS (FIVE-EIGHT-D BEAUTY SALON) R1660 DREW ST
--RUBY W MRS H512 14TH AV NW (L) •
--SUSAN B (WID DANL) H265 4TH ST NW (L) APT C
DODDS EARL B (HELEN) RETD H1208 KEENE RD •
--JOHN H (CATH D) RETD H711 S LINCOLN AV APT 88
--OTTO (MARGT) RETD H1660 DREW ST
DODGE BERTHA H MRS CASH CARIB THEATRE HI178 WOODLAWN ST •
--LEE (MARY) RETD H330 EMBASSY MOBL HOME PARK
--LUCIAN C (MARGT C) CUSTDN JOHN F KENNEDY JR HI SCH H1643 SANTA ANNA DR (D) •
--LYMAN A MGR SUPER TEST GAS & OIL R14720 113TH AV (L)
--MYRA S (WID VERNON) R1730 E DRUID RD
--PAUL E (THELMA R) HB32 7TH AV SW (L) •
--RICHD H (JEAN H) SUPVR AETNA LIFE & CASUALTY INS H1033 FLUSHING AV •
--ROBT (BLANCHE G) H522 JAMES ST (D) •
--ROLAND A (HAZEL E) RETD H100A TOWN & CTRY MBL HM PK (L)
--STEPH ASST MGR G R KINNEY CO R TAMPA FLA
--WILBUR G (KAY A) RETD H1014 HILLCREST MOBL HOME PARK
DODSON ALBERT E W (IDA S) RETD H1478 GROVE CIR •
--ALVIN L (ESTHER J) HORSE TRAINER H2240 MORNINGSIDE DR (SH) •
--BROOKS C (MINNIE L) WINTER RES H544 BAY ST (D)
--BROOKS C JR (ELAINE G) ENG SPERRY RAND H1013 OAKVIEW AV •
--MARVIN JR (ELIZ) MACH OPR PASCOR INDUSTRIES HI263 ENGMAN ST
--MARY M (WID LINDEN S) RETD H1753 GREENLEA DR •
--OTIS EMP H P HOOD & SONS R718 RAILROAD AV (O)
--ROBT S BCAT BLDR R1753 GREENLEA DR
--ROY E (ESTELLE S) RETD H222 TEMPLE LA (L) •
DODY CHARLES R (FLORENCE B) RETD H2074 PINE RIDGE DR •
DODY'S COIN LAUNDRY & DRY CLEANING CENTER (CHARLES R AND MRS DORIS J HOSHAL) 1245 S FT HARRISON AV
DOE GERTRUDE A (WID CHESTER) H32 RAINBOW CT (L)
--THELMA NURSE 518A JONES ST H518A JONES ST

DOELKER RICHARD E (Myrl P), Asst Sec-Branch Mgr First Federal Savings & Loan Association, Gulf-To-Bay Plaza at Belcher rd, Tel 446-5077, r2701 Pinellas Point dr S, StPetersburg, Fla, Tel 867-2784

DOEPP HERMAN (WINIFRED) RETD H303 GREEN ACRES MOBL HOME PK
DOERING JOHN C (LORINE A) H764 PINEWOOD DR (D) •
DOERINGER CHARLES A (AGNES J) H608 PINELAND AV (B) •
DOERR GEO EMP KENNEDY-STRICKLAND HI201 HARBOR HILL PKWY (SH)
--IVA H311 HERON RD •
--MARGT (WID CHARLES) H501 MANDALAY AV (CB) APT C3
DOG N SUDS OF DUNEDIN (WILLIAM D CRONE) RESTR 2028 BAYSHORE DR (D)
DOGGETT DOROTHY L (WID ROSS) H880 MANDALAY AV (CB) APT 1105
DOGWORTHY JOHN H (MADELINE) MFRS AGT NEW PORT RICHEY FLA H3319 SAN BERNADINO ST •

Who Sells It?

Is Answered by the Classified Business Lists In this Directory

BROADWAY PHARMACY, Inc.
TELEPHONE 733-4181

Your Health Is Our Business
RUSSELL STOVER CANDIES
979 BROADWAY (DUNEDIN)

DRUGS

DEPESTEL - REALTOR

Specialists In: Mobile Home Parks - Motels - Exchanges

5284 Seminole Boulevard - U. S. Highway Alternate 19

Office Tel. 391-8555 **Res. Tel. 347-3670**

DOHERTY GEO W (WILMA L) RETD H110 N ARCTURAS AV ●
--JOHN S (NANCY J) AOMN ASST HONEYWELL H1206 KAPOK KOVE CIR ●
--KATH I (WID JOHN) R448 LOCKLIE ST (D)
--PATK D STUDT RS40 S GULF VIEW BLVD (CB)
--PATK J (MARY B) (SEA CLOUD MOTEL) H540 S GULF VIEW BLVD (CB) ●
--PHILIP M (BRENDA D) CARRIER PO H2911 ROSEMARY DR (L) ●
--RICHD A (MURIEL) INSTALLER GENL TEL H1766 OWEN DR
--THOS N (KATHERINE T) RETD H1316 ARDEN AV ●
DOHME J R (BONNIE L) GENL CONTR I435 WOODBINE ST H1435 WOODBINE ST ●
DOHNER DONALD ATNDT CLYDE'S SUNOCO SERV R SEMINOLE FLA
DOIG ALEX S (BARBARA J) REPR GENL TEL H1427 EASTFIELD DR ●
--WM (JANET F) RETD H1983½ NURSERY RD
DOKKEN HENRY M (ALMEDA I) RETD H1641 SUNSET POINT RD ●
--LYLE V (DEACON'S CORNER) R1921 SOUVENIR DR
--PATRICIA L MRS CHOIR DIR PRINCE OF PEACE EVANGELICALLUTH CH R810 KAKUSHA TRAILER PARK
--VERNON L (ESPERANCE M) RETD H1921 SOUVENIR DR ●
--WAYNE C (PATRICIA L) (WAYNE'S CORNER) H810 KAKUSHA MOBL PK
DOKTER LYNN OFC SEC THOMPSON CONSTN H507 GOLDEN TRINGL MBL MNR(L) 17
DOLAN CHARLES F (MARIE) H325 DONOVAN'S TRAILER PARK
--HERBERT J H1729 SUNSET DR ●
--JANE A (WID EDW J) H1780 LINWOOD CIR ●
--MABEL S (WID EDW J) H539 WILDWOOD WAY ●
--RICHD A (CAROL H) V-PRES INTERPAK CORP H124 MIDWAY ISLAND ●
--ROBT A (FLOSSIE B) SLSMN F H ROSS H1622 SHERWOOD ST ●
DOLE JULIUS A (LUCILLE M) LAWNSERVICE 2558 BELLEAIR RD H2558 BELLEAIR RD ●
--LLOYD E (E RUTH) H1437 REGAL RD ●
DOLING MARGE L MRS OPR BLACK BEACH SALON R904 KAKUSHA MOBL PK
DOLK HELEN G MRS RETD H733 BELTREES ST (D) LOT 43
DOLL CHARLES A JR HANDYMN PINELLAS POULTRY MKT R1823 DOUGLAS AV
--CHARLES A (LAVONIA E) VEHICLEMN REA EXP H1823 DOUGLAS AV ●
--FREDK E (BEVERLY G) PACKAGING ENG H1536 VALENCIA ST

DOLL GEO LYMAN (Beverly S), Funeral Dir Moss Funeral Home & Crematorium Inc 802 N Fort Harrison av, Tel 446-2375, h940 Cedarwood dr (Dunedin), Tel 733-2492

DOLL HOUSE BEAUTY SALON THE (MRS MARGT E RUSH) 1610 N MISSOURI AV (L)
DOLL HOUSE THE (MRS DOLLY RUSH) BEAUTY SHOP 930 PATRICIA AV (D)
DOLL LEWIS E (JOYCE J) SLSMN H7000 DARIEN WAY ●
--PAUL J (MARGT M) RETD H1537 SEABREEZE ST ●
DOLLAR SAVER BUILDERS SUPPLY INC ROLAND C PHILLIPS PRES C E WARE V-PRES MRS MARIE J PHILLIPS 701½ LAKEVIEW RD
DOLLE PETER H (AMY S) RETD H2220 WATROUS DR (D) ●
DOLNIK CHARLES R (THELMA L) RETD H1695 WOODRIDGE DR ●
DOLPHIN APARTMENTS (JOSEPH H MALTET) 475 EAST SHORE DR (CB)
DOLVEN FRANK M RETD H517 EDENVILLE AV
DOLY DIANE Q DESIGNER NELL LESTER FLORIST R1226 DREW ST
DOMAGALA DON (BARBARA) PNTR H1045 CONANT AV (SH) ●
DOMAS PHYLLIS OFC WKR LARRY DIMMITT INC R911½ PINE ST
DOMBROWSKI CHESTER C (ADELE W) ACCT JACK TAR HOTEL H115 N MARS AV ●
DOME APARTMENTS I10 MAIN ST (SH)
DOMENFELD HARRY YOUTH CENTER 235 6TH AV N (SH)
DOMINGUEZ GLORIA S H1717 FULTON AV ●
DOMINIK EDW A (GERTRUDE A) RETD H1703 MEREDITH LA (B) ●
DOMINQUEZ CHRISTINE C MRS MGR MOD RAY APTS H1625 LAURA ST ●
--MANUEL (BEATRICE) H308 N GREENWOOD AV
DOMMASCH WM M RETD H1515 CITRUS ST ●
DOMRES APARTMENTS 409 1ST AV NE (L)
DOMRES APTS 415 1ST AV NE (L)
DOMRES ARTH H (MARIE G) PIPE FTR H409 1ST AV NE (L) APT I ●
DON'S AUTO GLASS (DONALD P SHIRLEY) 1005 PARK ST
DON'S BARBER SHOP (DONALD L REED) 953 BROADWAY (D)
DON'S DAIRY ISLE (DONALD B AND MRS SHIRLEY R RAUB) I390 GULF-TO-BAY BLVD
DON'S FOREIGN CAR SERVICE CENTER (DONALD E & MITZI A KEARNEY) REPR 1111 COURT ST
DON'S TEXACO SERVICE (DONALD D JOHNSON) 1501 GULF-TO-BAY BLVD
DONADIO ANTHONY P (OLTA J) RETD H2349 W BAY DR (L) ●
DONAGHY CHARLES B (ESTELLE A) RETD H1425 CITRUS ST ●
--THOS L RETD R2315 JONES DR (D)
DONAHEY JOSEPH G JR (DUANE) (MOSLEY & DONAHEY) R1111 WOODBROOK DR S (L)
--JOSEPH G JR (DWAYNE) (WOLFE BONNER HOGAN & DONAHEY) H1111 WOODBROOK DR S ●
DONAHUE DOREEN M ADMN SPANISH GDNS NURSING HOME R PALM HARBOR FLA
--EUG J (DOREEN M) SLSMN CEDRIC H COLLINS INC R PALM HARBOR FLA
DONAL JOSEPH W (RUTH I) RETD H623 FAIRMONT ST ●
DONALD DANNY STUDT R15097 NEWPORT RD
--HARRY W JR (RUBY) (BEACH CLNS & LNDRY) H15097 NEWPORT RD ●
--HELEN M MRS RECPT PHILLIP MC MANUS R1875 RIDGEWAY DR
--HUGH M (SARAH E) H522 NORFOLK ST (D) ●
--LANDON R (CUSTOM FIREPLACES & EQUIP) R11056 102D TER N (L)
--MARY R (WID WALTER G) OFC SEC RICHARDS NOODINE GILFEY & FITE H101 HARBOR VIEW LA (L) ●
--NEVA M MRS (CUSTOM FIREPLACES & EQUIP) R11056 102D TER N (L)
--PATRICK STUDT R101 HARBOR VIEW LA (L)
--RACHAEL H698 UNION ST (D) APT 5
DONALDSON ANNE B MRS TCHR COUNTY BD EDUC H1320 FAIRWAY DR (D) ●
--ANNIE M MRS MAID PLUMOSA MOTEL GREENWOOD APARTMENTS H GREENWOOD APARTMENTS APT 10
--CAYUL W (LOIS R) H436 DE VILLE DR (L) ●
--CLARENCE Y (DOROTHY J) H954 FOUNTAINHEAD DR (L) ●
--EDW C III USAF R1318 FAIRMONT ST
--EDW C (EUGENIA L) SLSMN H1318 FAIRMONT ST ●
--EUGENIA L NURSE J SUDLER HOOD R1318 FAIRMONT ST
--GED W (JOANNE L) ENG GENL ELEC H 8C650 ROOSEVELT BLVD
--GLENN L (STELLA C) WLDR KOLZ MACH & WELDING H1029 MARINE ST ●
--LULA B MRS CLK COUNTY LICENSE TAG DEPT R ST PETERSBURG FLA
--MARGT G (WID CHAS J) RETD H1632 WEST DR ●
--STELLA BKPR MEASE HOSP & CLINIC R1029 MARINE ST
--WM T RETD H25 BELLEAIR VILLAGE (L)
DONAT ELLO DON A (EVELYN G) V-PRES-SEC D & E TERRAZZO INC H1536 DREW ST ●
DONATH MAX (FLORENCE) RETD H1331 MAIN ST (D) LOT 24
DONATY ROBT L (DOLLIE M) TELLER CITY NATL BK H2893 BROOKFIELD DR (L) ●
DONB BETTY MRS TCHR TINY TOTS PRIVATE SCH R400 S COMET AV
DONCOUSE MARTIN W SLSMN FULLER BRUSH H1621 MADRID DR (L)
DONDERA MADELINE R MRS R1550 LOTUS PATH
DONDERO JOHN E (TREVA M) STUDT H1664 PALMWOOD DR ●
DONEGAN CECIL S (WID CHARLES E) H BX991 DONEGAN RD RT 2 (L) ●
--CHRISTOPHER L (MARGT M) H710 S GLENWOOD AV ●
--DENNIS G (SIGRUN) INSTALLER GENL TEL H15525 NEWPORT RD ●
--LINDA MRS COUNTERWN UPTONS LNDRY R INDIAN ROCKS BEACH FLA
--RICHD HLPR DANIELS OUTDOOR ADV R898 CHERYL RD (L)
--THOS D H KAPOK TRAILER PK LOT 224
--THOS M (EMMA W) MACH ANDERSON AUTO PARTS H1261 SPALDING RD (D)
--VINCENT J RETD R710 S GLENWOOD AV
--WM J (DOROTHY A) RETD H1346 S WASHINGTON AV ●
DONEHOO ROBT F JR (MARGT K) ENG HONEYWELL H1894 OAKDALE LA S ●
DONELSON EUGENE S MRS TCHR SAFETY HARBOR ELEM SCH R TAMPA FLA
DONIGAN VERA (WID LLOYD J) H2067 TIMBER LA ●
DONK JOSEPH A JR (BETTY R) TILE STR RECH TILE H351 ACROPOLIS DR (D) ●
DONLEY WALTER L (DOROTHY M) FORMN COUNTY HWY DEPT H1549 GROVE ST ●
--WALTER L JR (CHARMAINE M) LAWN SERV 822 16TH AV NW H822 16TH AV NW ●
DONN DOUGLAS A SERV MGR GOODYEAR SERV STORE R TAMPA FLA
DONNELL A DOUGLAS (ANITA R) H1711 LAURIE LA (B) ●
--JOHN R (ROBERTA O) REPR COUNTY WATER SYS R9466 CRESTVIEW ST (L)

the ultimate in dry cleaning

uptons

733-4131

AMERICAN INSTITUTE OF DRY CLEANING Certified NID

Who's Who- and Where?

Such questions can only be answered by the Directory and that is where people look when they want to buy.

Are you properly displayed therein to get the business?

PINELLAS ADJUSTMENT BUREAU, Inc.
INSURANCE ADJUSTERS — ALL LINES
Phone 446-7089 - Night Phone 445-7505
Suite No. 4 - 1700 Drew St. Clearwater, Fla.

Look to the Leader
BRUCE TAYLOR
REALTOR INSUROR
Taylor Bldg., 121 N. Osceola Ave., Clearwater Phone 442-2101

DONNELLY BRUCE M (JUDITH A) (DON'S CLUB SHOP) H1637 PINE ST (L) ●
--HUGH J INSP STATE BD OF HEALTH H FLEETWOOD MANOR APTS APT 9
--JESSE V (CICELY A) MECH KAPOK TREE GULF SERV H80S EDENVILLE AV ●
--JOHN E LINEMN GENL TEL R FLEETWOOD MANOR APTS APT 9
--JOSEPH J (BETTY) H1515 SANDY LA ●
--SUSAN M AIDE BRUCE MANOR R FLEETWOOD MANOR APTS APT 9
DONNER ELMER CUSTDN R218S US HWY 19 S
--ELTON J (RUTH E) (DONNER'S GULF SERVICE) H1616 S FREDERICA DR ●
--VIRGINIA M (WID NICHOLAS M) H965 BRUCE AV (CB) ●
DONNER'S GULF SERVICE (ELTON J DONNER) 1460 S MISSOURI AV
DONOFRE DORIS H MRS V-PRES FLA BONDED TITLE R2346 DORA AV
--E ALBERT (DORIS H) MFRS AGT 2346 DORA DR H2346 DORA DR ●
DONOHOE RALPH K (MARGT F) MECHANICAL TECH TECHNICAL EDUC CENTER H493 LAKESIDE PL (L) ●
--TRACY R (ETHEL A) RETD H49 RAINBOW CT (L)
DONOHUE DAVID D (EILEEN K) MTCE ENG MEASE HOSP & CLINIC H611 FAIRMONT ST ●
--EDWIN J (ROSE P) H90S NORMANDY RD ●
--JAMES A (LORA S) RETD H2120 MANGRUM DR (O) ●
--THOS (RUTH) RETD H1631 PARKSIDE DR ●
DONOUGH DOYLE (EVELYN) WINTER RES H SUNSET ACRES TRAILER PK-
DONOVAN EILEEN NURSE MEASE HOSP & CLINIC R1628 DARTMOUTH ST
--EILEEN R H1628 DARTMOUTH ST ●
--GEO C JR STAFF ACCT TURNBURKE BROCK & GADNEY R SEMINOLE FLA
--GEO J (LUCILLE) (DONOVAN'S TRAILER PK) H1581 LOTUS PATH ●
--GEO T (AMY) RETD H140S S HERCULES AV ●
--HAROLD (EDITH) H209 TWIN PALMS MOBL HOME CT
--J FRANCIS (HELEN A) H1868 FRANCIS DR ●
--JAMES L (MARJORIE M) RETD H910 LOTUS PATH ●
--JAMES T (URSULA D) H1787 WOODRIDGE DR ●
--JOHN F (HELEN C) H1328 WOODBINE ST ●
--KENNETH K (DOLORES J) MGR AVALON TRAVEL TRAILER PK H1438 HIGHFIELD DR ●
--MIKE C (VELMA W) DISPR BELLEAIR POLICE DEPT H345 SHIRLEY AV (B) ●
--ROBT STUDT R140S S HERCULES AV
--URSULA D MRS LOAN DEPT PINELLAS CENTRAL BK & TR R1787 WOODRIDGE DR
--VERA MRS WAITRESS TRI-CITY DINER H BX650 ROOSEVELT BLVD
--WM P (ANNA C) INSP FHA H619 ELIZABETH ST (L)
--WM P JR STUDT R619 ELIZABETH ST (L)
DONOVAN'S TRAILER PARK (OSCAR ALLEN) I90S US HWY 19 S
DONUT DELITE BAKERY (MRS SHIRLEY A NAPIER) BAKED GOODS 462 MANDALAY AV (CB)
DOOLE THOS (CLARA E) H11 N SATURN AV ●
DOOLEY BERNARD J (DARLENE H) EMP E A L H2390 HARRISON DR (D) ●
DOOLITTLE ART H1331 MAIN ST (D) LOT 270
--GERALD J (LOUISE W) RETD H146 BAYSIDE DR (CB) ●
--JOAN MRS H2008 6TH AV SW (L) ●
--KATE H H19 N ARCTURAS AV
--MYRTLE C (WID RUSSELL) HS01 MANDALAY AV (CB) APT DS
DOORN JACOB (MARGT) RETD H BX756 US HWY 19 N
DOORNBOSCH GEO W RETD R2027 INDIGO DR
--WALTER W (MARGT C) RETD H2280 GRANGER DR ●
DOPIRAK DANL STUDT R540 6TH ST S (SH)
--ELAINE J MRS MGR PICK-KWIK FOOD STORE RS40 6TH ST S (SH)
--GEORGIA ANN RS40 6TH ST S (SH)
--PETER (ELAINE J) SUPVR PICK KWIK GRO H540 6TH ST S (SH) ●
DOPMAN JAMES B (VERONICA E) RETD H1582 TROTTER RD (L) ●
--WM STUDT R1582 TROTTER RD (L)
DOPSON RAYMOND R (LOIS M) CHEF BEACHCOMBER RESTR H1951 GILBERT ST ●
DORA ROSE M (WID MICHL) RETD H418 SAN JOSE DR (D) ●
DORAN JAMES C (EDITH P) AUTO SERVMN COUNTY HWY DEPT H665 CRESCENT DR (L) ●
--JOSEPH J (MARY B) SLSMN BRUCE TAYLOR REALTOR H812 BOHENIA CIR (CB) ●
--LILA M (WID J REX) KITCHEN WKR SUNCOAST HOSP H2312 BELMAR DR (L) ●
DORCHESTER MOLLIE P MRS R725 WEST GATE DR (SH)
DORE LESLIE W (EDITH E) (DORE'S LAWN MOWER SHOP) H1706 LAKE AV ●
DORE'S LAWN MOWER SHOP (LESLIE W DORE) 300 1ST ST NW (L)
DOREN FORD E H306 BOULEVARD TRAILER PARK
DOREY DAVID A SHOP FORMN ATLAS ELEC SUP R2076 HWY 19 S
--WM J JR (ISABELLE) R2076 US HWY 19 S
--WM J (ALICE K) (DOREY'S TRAILER SERVICE) H2076 US HWY 19 S ●
DOREY'S TRAILER SERVICE (WM J DOREY) TRAILER SLS & REPR 2076 US HWY 19 S
DORGE CHARLES H (A CAROLINE) RETD H1344 IRVING AV ●
DORIAN LEE (PHYLLIS J) (DORIAN REALTY) R424 HARBORREW LA
DORIAN REALTY (LEE DORIAN) I923 W BAY DR (L) UNIT 3
DORLAND I HAGER (MARGT L) RETD H3016 BROOKFIELD DR (L) ●
DORMAN MARGT P MRS NURSE VETS ADMN HOSP H301 S FERNWOOD AV ●
--PAUL USN R301 S FERNWOOD AV
DORMINY BOBBY L USMC R830 WYATT ST
--HERMAN H (A LAVERNE) CARRIER PO H205 EDGEWATER DR (D) ●
--JOHN R (MARY) MTCEMN S H SPA H325 DAVID AV ●
--LEON (SARAH V) EQUIP OPR H830 WYATT ST DAVIS PIT
DORNA IONE A (WID CHRIS) H107 SUNNY GROVE
DORNACHER CHARLES H RETD H602 1STH AV NW (L) ●
DORNAN HARRY J (RITA C) DIRVER COUNTY BD EDUC H131 FAR HORIZONS MOBL HOME PK
--RITA C COOK OAK GROVE JR HI SCH R PO BOX 281
DORNAU KURT T (OTTY K) RETD H606 S BETTY LA APT 4
DORNBOS GERTRUDE H MRS OFC SEC H P HOOD & SONS H140S LAURA ST ●
DORNEY ETHEL P (WID DANL H) H104 N METEOR AV ●
DORNING CHARLES W (LILLIE) RETD H2203 S EUCLID CIR ●
DOROFEUK KATHRYN M MRS BMO HONEYWELL H354 PLUMOSA DR (L) ●
DOROSHOW SIDNEY R (MARIE H) SLS RFP H921 STEPHAN FOSTER DR (L) ●
DOROTHY APARTMENTS 1871 STEVENSON AV
DORR CATH M H4053 HARBOR HILLS DR (L) ●
--ESSIE M (WID BERNARD) SALAD MKR PELICAN RESTR H350 BELTREES ST (D) ●
--GERTRUDE A H4053 HARBOR HILLS DR (L) ●
DORRAH VIOLA S (WID EMIL) H960 HIGHLAND AV (D) ●
DORRANCE STURGES (MARY G) RETD H FLEETWOOD MANOR APTS APT 1
DORRIS JOSEPHE D (ROSEMARY A) ACCT C C STONESIFER H720 BRUCE AV (CB) ●
DORSCH ELMER E (GRACE E) BUYER FLA RETAIL OWNED GROCERS H1731 RIDGEWAY DR ●
--GORDEN L (ETHELYN H) RETD H1869 RIDGEWAY DR ●
--GRACE E MRS FINANCIAL SEC PEACE MEM PRESBY CH R1731 RIDGEWAY DR
DORSET APARTMENTS (CHARLES RESSEQUIE) 1410 PARK ST
DORSEY BERTHA MRS SLSWN THE VILLAGE SHOP R458 S MADISON AV
--CATH H RETD H1326 WEBER DR ●
--GEO FOODHNDLR MAAS BROS H107 S FT HARRISON AV APT 3
--GEO P (RUTH R) RETD H3057 MEADOW VIEW AV (L) ●
--I LE ROY (NELLE H) H432 BAY AV APT A
--JOE N (LULA M) LAB BELLEAIR TOWN GARAGE H13460 121ST ST N (L) ●
--JOSEPH R13460 121ST ST N (L)
--WALTER J (DOROTHY H) RETD H12496 136TH LA N (L) ●
DORT DENNIS A R86S ULMERTON RD (L)
--G PRENTICE (ELIZ A) SGT LARGO POLICE DPET H1911 8TH ST SE (L) ●

Consult the CLASSIFIED LISTS of the DIRECTORY

If You Would Find What You Wish to Buy

PRESCRIPTIONS CAREFULLY COMPOUNDED FAST DELIVERIES
1000 CLEVELAND
GREENWOOD PHARMACY
TELEPHONES 446-1202 AND 446-3132

HOWARD'S RADIO & TELEVISION
Admiral "America's Smart Set"
Serving Clearwater and Bay Area Over 10 Years
• WE SERVICE ALL MAKES •
COLOR TV — STEREO — SOUND EQUIPMENT
SONY
DUMONT
1477 S. FORT HARRISON AV.
PHONE 442-6864

DORT
--M IRENE (WIO ROBT W) H865 ULMERTON RD (L) •
--R DARLENE STUDT R865 ULMERTON RD (L)
DORWEILER MAE M H605B N OSCEOLA AV •
DOSCH NOLA E (WID BENJ H) (TRI-CITY NURSERY) H1845 US HWY I9 S •
DOSH EDDIE C STORE SUPVR NATL BIFF BURGER SYS R PINELLAS PK FLA
--EDW ASST MGR TRI CITY PHILLIPS 66 SERV STA R ST PETERSBURG FLA
DOSS HELEN G MRS CLK MEASE HOSP & CLINIC H935 HILLWOOD DR (D) •
DOSSETT WM H (MARGT W) H262 BAYSIDE DR (CB) •
DOSTENDORP W M CHF SH FIRE DEPT R336 HAMILTON AV (SH)
DOT & BERT'S GROVES (HILMAR L PHILLIPS) FRUIT SHIPPERS I250 SEMINOLE BLVD (L)

DOT REALTY-REALTORS (Mrs Doris H Stupplebeen), Realtor, Complete Real Estate Sales and Service 1919 Drew st, Tels 446-7228 and 444-4483

DOTHSUK JAMES W (GARA A) MECH LARRY DIMMITT INC HI469 MARJOHN ST •
DOTSCHKAL ANTON (ELISE K) RETD H714 IITH ST NW (L) •
DOTSON DALE M (NANCY) CLK LEEDS SHOES H1324 TUSCOLA RD TAMPA FLA •
--JAMES H (INA R) STUDT H833B HALL ST
--NANCY MRS OFC SEC DRS THOMPSON & MORITZ R1324 TRISCOLA RD
--RUSSELL L (LUCY E) PLSTR JOSEF SCHNEIDER HI572 LINWOOD DR •
--WAYNE (ZELMA D) PLSTR H634 STREMMA RD NW (L) •
DOTTERRER CHARLES M (BLANCHE B) SLSMN BRUCE TAYLOR REALTOR & INS H2470 SHELLEY ST •
DOTTS LEWIS J RETD HI479 OVERLEA ST •
DOTY BEULAH B (WID STEPH W) HI541 BONAIR ST •
--EDITH F MRS BKPR WTAN&WTAN-FM RADIO STA H1475 PARK ST
--MARIE P (WID CHARLES E) H408 ORANGEVIEW AV •
--MAY E (WID HOWARD E) H1113 14TH AV NW (L) •
--PETER M (PAMELA F) STUDT H1510 MURRAY AV •
--WADE (BETTY R) H567 PALMER RD (BB) •
DOUBLE R BAR (RAY E HIXSON) LIQUORS I400 N CLEARWATER-LARGO RD (L)
DOUDA FRANK E RETD R341 BAILEY ST (SH)
DOUGAN CLIVE L (RUBY L) ENG HONEYWELL HI15 PALMETTO LA (L) •
DOUGHAN WARD (GOLDIE) RETD H BX650 ROOSEVELT BLVD
DOUGHERTY SEE ALSO DAUGHERTY AND DAUGHTRY
--GEORGEANNA V H4II S GARDEN AV APT B
--JOHN CUSTON CLWTR HI SCH R OZONA FLA
--JOHN L (ELIZ S) RETD H249 JASPER ST (L) LOT 7I
--JOSEPH J (MARY V) RETD H2350 CHAUCER ST •
--RICHD S (VIRGINIA M) INSP STATE BD OF HEALTH H2255 CLAIBORNE DR •
--WM F (MABEL S) H355 FOSTER LA (B)
--WM J (MARY) RETD H FLEETWOOD MANOR APTS APT 2
DOUGHMAN ELLEN MRS CLK SANITARY LNDRY & CLNS RI224 CLAIRE DR
DOUGHTERY HOWARD W (VALEIRA J) RETD H1377 BYRON DR •
DOUGHTY EDNA M MRS CHKR BERNADETTE INC R268 SUNNY GROVE TR PK
--ELSIE H (WID WM) R1823 FLORA LA
--JOHN C (EDNA E) RETD H268 SUNNY GROVE
--LEILA L MRS H6I4 WOODROW AV NW (L)
DOUGLAS A L (CARRIE D) CUSTON ST PETE JR COLLEGE H675 I0TH AV N (SH) •
--ADELIADE MRS
--ALBERT STUDT R675 10TH AV N (SH)
DOUGLAS ARMS CONSTRUCTION CO JOHN R WILSON PRES 936 PATRICIA AV (D)
DOUGLAS BARBER SHOP (FRANK A TELLONE) 209 DOUGLAS AV (D)
DOUGLAS CHARLES (GENE H) RETD H415 N LINCOLN AV •
--CHARLOTTE M MRS OFC SEC IMPERIAL HOMES H1500 BARBARA AV •
DOUGLAS COTTAGE COURT (MRS AMELIA E ZAFONTE) 445 DOUGLAS AV (D)
DOUGLAS DAISY MRS TCHR LINCOLN NURSERY
--DANNY USA RI500 BARBARA AV
--DARLENE M CLK ASSOCS FINANCE RI569 ADELE PL (L)
--DOROTHY PRES TREAS DOROTHY DOUGLAS INC R641 DOUGLAS AV (D)
--DOROTHY H TCHR KENNEDY JR HI SCH R301 MAIN ST (D)

DOUGLAS DOROTHY INC, Dorothy Douglas Pres-Treas, Mrs Ruth D Webb V-Pres, Stanley R Douglas Sec, Real Estate, Rentals, General Insurance 301 Main st (Dunedin), Tels 733-4000 and 733-5250 (See Page 78 Buyers' Guide)

DOUGLAS E J EARNEY (NORMA) MASON CONTR 3091 BROOKVIEW AV (L) H3091 BROOKVIEW AV (L)
--ELIZ MRS R700 MEASE MANOR
--ELIZ L STUDT R208 7TH AV S (SH)
--EMMA M (WID ELZA M) R548 CHICAGO AV (D)
--EVERETT (MINERVA) RETD H304½ MARSHALL ST
--FRANK W (CAROL J) SLSMN JIFFY BLUEPRINT SERV HI15 EVELYN AV •
--GAVIN R (MARGT M) CITRUS GROWER H538 SKINNER BLVD (D) •
--GEO (KATH) RETD H605 MICHIGAN BLVD (D)
--GORDON H (JANICE S) SLSMN CENTRUY SOFT WATER HI105 JACKSON ST (L) •
--HAROLD (ANNIE M) RETD H118 GLEN ELLEN CT
--HARRISON RETD HI420 DOUGLAS DR •
--HOBART (BARBARA) EMP CITY GAS DEPT H914 9TH ST (ALCOVE TRLR PK)
--JAMES LAB H605½ RAILROAD AV
DOUGLAS LAWRENCE Y (SARA S) (CASLER, DOUGLAS & BAXTER), ATTORNEY-AT-LAW, 214 RUDER BLDG 6 S FORT HARRISON AV, TEL 446-0559, R WALL SPRINGS, FLA, TEL TARPON SPRINGS 937-6772
DOUGLAS LLOYD INC (SLS OFC) 1601 WILDWOOD RD

DOUGLAS MANUFACTURING (Shales Inc), Jalousies, Awnings, Mirrors "We Install The Best and Service The Rest" Jalousie Windows and Doors, Porch, Patio and Pool Enclosures 1115 Cleveland st, Tel 442-3158 (See Page 24 Buyers' Guide)

DOUGLAS MARBEE J STUDT R208 7TH AV S (SH)
--MARJORIE R641 DOUGLAS AV (D)
--ROBT A RETD H2213 MANOR CT •
--ROBT H (DARLENE M) SLSMN CLWTR SUN H1569 ADELE PL (L) •
--SAML Z JR (ISABEL B) SUPT FLA PWR H208 7TH AV S (SH) •
DOUGLAS SHOPPING CENTER 209 DOUGLAS AV (D)
DOUGLAS STANLEY R SEC DOROTHY DOUGLAS INC H641 DOUGLAS AV (D) •
--THOS JR (MAY V) RETD H745 LANTANA AV (CB) •
--THOS F (AGNES P) H905 OKEECHOBEE ST N (SH) •
--W LOVETT (MARY A) HISTORIAN DUNEDIN CITY HALL H709 PALM BLVD (D) •
--WM (BETTY J) H3035 GULF-TO-BAY BLVD
--WM H (LATITIA) CHEM HONEYWELL H920 DE VILLE DR (L) •
--WM M (DELORES B) POSTER FLA PWR H1423 BAY SHORE BLVD (D)
--WM M (CHARLOTTE) NATL GUARD H247 SCOTLAND ST (D)
DOUGLASS CLEMENT T (ETHELYN L) H1367 HIGHFIELD DR •
--CLIF W (ANN L) RETD HI807 KENDALL DR •
--STEPH A (MARY) MANAGING EDITOR CLWTR NEWS H1601 SANTA ANNA DR (D) •
--WM L (FLORENCE E) RETD H1710 S PATLIN CIR (L) •
DOUKAS MARY H175 BRIGHTWATER DR (CB) APT 11
--ROSELLA J (WID ANDREW A) (CATALINA COTTAGES) H867 ELDORADO AV (CB) •
DOUNS WM D (MILDRED A) CLK ANSHUR MACK TOOL R1325 DREW ST
DOUP HELENA (WID EDW) R1610 S EVERGREEN AV
DOUTHETT RICHD C RETD HI425 DARTMOUTH DR •
DOUTHIT CHARLOTTE S (WID MAC LEOD) R1533 PALOMA LA (D)
DOUTT ROBT T (OZELLA F) MGR NATL KEY HI914 ALBANY DR •
DOVE RDY L (SHIRLEY A) ROOFER SOUTHERN ROOFING H1389 S MADISON AV
DOVEY RICHD (RUTH) RETD H200 HOLIDAY TRAILER RANCH
DOW ANN M (WID JOHN W) H3153 KAREN AV (L) •
--EVELYN B (WID WM E) H2516 S MINEOLA DR (L) •
--FLOYD A (ELIZ M) RETD H602 GARDENIA ST (B) •
--GYNAN D FORMN COUNTY HWY DEPT R TREASURE ISLAND FLA
--LOUISE M MRS WAITRESS KAPOK TREE INN H450 16TH AV SE (L) •
--MELVIN C (BEATRICE M) RETD H850 VICTOR HERBERT DR (L) •
--NORMAN F H763 16TH AV SE (L) •
DOWBIGGIN PEARL L MRS SLSWN THE GATE HSE R302½ DRUID RD
DOWD DOROTHY MRS H421 DONOVAN'S TRAILER PARK
--KEVIN LAB CITY INCINERATOR R401 HARBOR DR
--METTIE M (WID RAYMOND F) RETD H1154 HOWARD ST •
--THOS J (MARGT V) H401 E DRUID RD •
DOWDELL BERTHA MRS H903 JURGENS ST
DOWDEN WILLIE H (JOAN) TECH GENL ELEC H12273 CROFT DR (L) •
DOWDY ELSIE J MRS (PHILLIPS HEART OF CLWTR) H20 N BETTY LA •
--HECLAY (MARGT) RETD RI5555 BRISTOL CIR E

GREEN'S FUEL
A NATURAL GAS SERVICE
There's nothing like Gas for
COOKING
REFRIGERATION
WATER HEATING
HOUSE HEATING
HENRY W. BROWN & SONS, INC.
Phone Clearwater 446-6131
Orange St. at Railroad
Tarpon Springs, Fla.
Phone 937-5115

Where to Buy?
Consult the Classified Business Lists In This Directory

LOOK
For the Friendly
Foremost
at
FOREMOST
Dealers
Everywhere
ICE CREAM
MILK
FOREMOST
DAIRIES
Incorporated
For Home Delivery
PHONE
CLEARWATER
446-3171

JONES REALTY
Homes • Lots • Acreage - Income and Business Properties - Rentals
1413 Bayshore Blvd., Dunedin
Tel. 733-4402

DOWELL THDS J (DOLLY I) INSP US ATDMIC ENGERGY CDMN H1351 CURTIS DR E •
DOWERS BELLEAIR TEXACD (RICHD W DOWERS) 795 N INDIAN ROCKS RD (BB)
DDWERS RICHD W (IDNA G) (DOWERS BELLEAIR TEXACO) H861 EMERSON DR (D) •
DDWGIN MARY G (WID J FRANK) H621 STREMMA RD NW (L) LDT 9
ODWIN JACK L (DDRIS K) DRIVER MURRAY CDDKIE CD H1748 RAGLAND AV •
DDWLAR CDRWIN L (FRANCES W) ATNDT CARL T BOUCHARD FUNERAL HOME H616 IOTH ST NW (L) •
OOWLEY LOUIS (ALTHEA) SLSMN H733 BELTREES ST (O) LOT 25
DOWLING PAUL E (EUNICE R) RETD H430 BUTTDNWDDD LA (L) •
--VALERIA W (WID OSCAR W) R902 PLAZA ST
OOWN BYRDN O CLK PO H233 2D ST S (SH) •
--JCHN M (PENNY L) USMC P1520 YOUNG AV
--WM (MILORED E) R615 DOUGLAS AV (D) •
DOWNES ANN E STUDT R1112 KAPOK CIR
--CHARLES W ELEC ENG PHILCO H1118 WDODCREST DR •
--EVELYN M (WID CHARLES E) R305 N PRESCOTT AV
--FLORENCE M (WID CARRDLL T) R1118 WDDOCREST DR
--JOHN J (RITA M) FORMN AM CAN HIII2 KAPOK CIR •
--JCHN J JR STUOT RIII2 KAPDK CIR
--R W (MILOREO) RETD H531 EMBASSY MOBL HOME PARK
DOWNEY FRED B III STUDT R231 MIDWAY ISLAND
--FRED B (MARGT K) H231 MIDWAY ISLANO •
--JAMES L (MARY E) STK BRKR HENSBERRY & CO H2997 RDBERTA ST (L) •
--JDHN C (DARE H) USAF H899 FAY AV (L) •
--PAUL M (VIRGINIA M) PROF USF H2164 UNIVERSITY CT •
--RDBT M STUOT R2164 UNIVEPSITY CT
--TIMOTHY J (ALICE) TCHR ST PETERSBURG JR COLLEGE H3086 BPOOKFIELD DR (L) •
--WM K (GRACE M) CLK W U TELEG H2005 REBECCA DR •
OOWNIE RANODLPH D (JULIA E) ASSOC KOCH AND JDNES REALTY H640 MANOALAY AV (CB) •
OOWNIN ODRIS K MRS OFC SEC SAFETY HARBOR ELEM SCH R1748 RAGLAND AV
DOWNING ALBERT E (MARGT G) SLSMN GENESCD HI408 LAKEVIEW RD •
--ALICE A H604 MANDALAY AV (CB) APT C
--ALONZO W (ALICE G) (PINELLAS NURSERY) H1543 SCRANTON AV •
--BEVERLY J RECPT ALLBRITTDN & BARBER R14172 PARGE AV(L)
--BEVERLY J MRS DPR CALADESI HAIR DESIGNS R988 CEDARWOOD DR
--OONALD T (DORDTHY L) MECH PATE STEVEDDRING H954 20TH ST SW (L) •
--IRIS MRS OPIVER QUICK SNACK COFFEE SERV R66TH ST N
--JAMES EMP METAL INDUSTRIES R1764 EL TRINIDAO DR
--JESSIE MRS TYP PINELLAS COUNTY TITLE RI212 WCDOLAWN TER
--JOHN (MARGURITE) H1101 VICTDRIA DR (D) APT 26
--JOHN D JR PHYS 10820 SEMINOLE BLVD (L) H56 WINDWARO ISLAND •
--MARGT G MRS DENTAL ASST ROBT M WDLFF JR R1408 LAKEVIEW RD
--MARY NURSES AIDE MEASE HOSP & CLINIC R1764 EL TPINIOAC DR
--MARY I H1500 NORWOOD PL •
--PAUL F (MARY A) SLSMN HARRIS PONTIAC H14II MARJOHN ST
--RICHD A PAYMSTR CAMPBELL PAVING R14172 PAIGE AV (L)
--THOS CLK PUBLIX SUPER MKT P1212 WDODLAWN TER
--THOS H (BEVERLY J) DMN PUBLIX MKT H986 CEDARWDDD DR (D) •
--VERNDN (COMA E) H1764 EL TRINIDAO DR •
--WILLIS T (EDITH P) H20 N SATURN AV •
DOWNS SEE ALSO OOWN AND DDWNES
--BEN L (KATH C) RETO HI095 CDRNISH AV (SH) •
--BYRON D CLK PD R233 HOLMES ST (SH)
--CELIA S (WID HENRY) HI23 BAY BREEZE TRAILER PARK
--CHARLES A (ALICE M) RETD HI458 LACDNIA DR •
--CLOWER C (GRACE P) PNTP H225 8TH AV N (SH) •
--DOUG C LAB DAVID BILGORE & CO R225 8TH AV N (SH)
--JAMES A (MARIE P) H142 CITRUS AV (D) •
--JDHN USMC RI095 CDRNISH AV (SH)
--KATH C MRS TCHP SAFETY HARBOR ELEM SCH R BDX 293 (SH)
--LUTHER H (RUTH M) FORMN HDLCDMB PIPE LINE H7 BELLE MEADE CIR (L) •
--MARGT H MRS (UPS N DDWN CATTERY) R628 RINELAND AV (B)
--PEARLE (WID C C) H628 PINELAND AV (B) •

DOWNS
--PEARLE L (WID C C) P1738 EMERALO DR
--RCBT E (ANN E) PNTR H1056 CONANT AV (SH) •
--WM O SLSMN ANSUHR MACH TDDL P1325 DPEW ST
DOWNTOWN ASSDCIATIDN OF CLEARWATEP MERRITT E PALMER EXEC SEC BUSINESS ORG 15 N FT HARRISON AV RM 2
DOWNTOWN ASSDCIATIDN OF CLEARWATER MERRITT E PALMER EXEC SEC BUSINESS ORG I5 N FT HARRISON AV RM 2
DOXSEY ESTHER E (WID WALTER S) H711 S LINCOLN AV APT A2
ODY JDHN A (JESSIE A) RETO H1361 SPRINGDALE ST •
DDYAL ELLEN M (WID GED M) H650 16TH ST NW (L) •
DOYLE BASIL F (LOUISE M) PETD H1017 SAN SALVADORE DR (D) •
DDYLE CAL DISPLAY (CALVIN M DOYLE) SIGNS 1300 N BETTY LA
DOYLE CALVIN M (EVELYN M) (CAL DOYLE DISPLAY) HI224 SHERIDAN RD •
--CHARLES E (GERTPUDE E) CLK SHYCREST SUPREX MKT H108 GLEN ELLEN CT
--COLLIN H802 DRUID RD S •
--O THDS (PHYLLIS) ENG HONEYWELL H1351 DOROTHY DR •
--DOROTHY M MRS EMP SUNCDAST HOSP R11715 EASY ST (L)
--EDMDND A (GERTRUDE) RETD H1046 NOKOMIS ST
--JDHN O (MONICA) PETD H701 8TH AV NW (L) LOT 17
--JCSEPH M (CHAPLDTTE) RETD H453 SAN SALVADORE DR (D) •
--JOSEPH P (DDLORES) RETO H118 POINCIANA LA (L) •
--LAURENCE F (HELEN L) MGR GAY & TAYLOP HI075 JACKMAR RD (D) •
--LULA (WID JAMES E) H417 RICHMOND ST (D)
--MARCHETA Y ASST MGP ARTH MURRAY DANCE H1029 JACKSON ST (L) •
--MARK DRIVER GULF COAST MTR LINE R PINELLAS PK FLA
--MARY (WID HARPY) H615 SOUTH GATE MOBL HOME PAPK
--PAULINE A (WID HUGH J) H1389 EMBASSY DR •
--RCBT M (MDNICA J) RETO H1160A 5TH AV NE (L)
--ROSE (WID MICHL J) HSE KPR MANDALOY APTS H810 PINE ST •
DOYP HELENA (WID EDW M) RETD R1024 WOODBROOK DR (L)
DDZIER BRUCE F USN R1212 4TH AV SW (L)
--ETHEL B MRS CHKR SANITARY LNDRY R2454 NASH ST
--FRANCES I STUDT R12I2 4TH AV SW (L)
--GLADYS I MRS (GLADYS BEAUTY SHDP) R1212 4TH AV SW (L)
--HERBERT R (JOAN H) JAN HONEYWELL H212 13TH ST SW (L) •
--HEPMAN F (ROSE M A) CARP H1360 FRIEND ST •
--LESTER (EDITH E) MECH FAIRCHILD-HILLER H1270 BELLEVIEW BLVD
--RAYMDND L USAF R212 I3TH ST SW (L)
--SHARDN STUDT R1360 FRIEND ST
--WM H (GLADYS I) PNTR H1212 4TH AV SW (L) •
DRABANT ANDREW JR (IRENE) TECH HONEYWELL H2186 COLLEGE DR •
--IRENE S OFC SEC FRANK P MUDANO R2186 COLLEGE DR
DRAFFEN DAVID T (PHYLLIS) RETD H229 REGINA DR S (L) •

DRAGA ELECTRIC (Walter Draga), Electrical Contractor, Commercial Wiring, Air Conditioning Installation, Repairs 1387 S Missouri av, Tel 584-3361

DRAGA HELLEN E MRS H1407 N FT HARRISON AV •
--ROBT G STUDT R1407 N FT HARPISON AV
--WALTER (RUBY) (DRAGA ELEC) H1346 PONCE DE LEON BLVD (B) •
DRAIN CLARENCE E (MARY) DRIVER CITY REFUSE DIV H1546 CROWN ST
--DOLORES E MPS (FLEETWOOD GRO) R156 GREEN ACRES MOBL HCME PK
--EDOIE (LULA) LAB AUSTIN GARBAGE COLLECTION H13195 116TH ST N (L)
--MARY CLK PICK-KWIK FOOD STORES R1546 CROWN ST
--THDS W (CARDL L) DEPT MGR FOOD FAIR H503 N DUNCAN AV •
--WM A (ODLORES E) (FLEETWOOD GROCERY) H156 GREEN ACRES MOBL HOME PK
DRAINER GEO W JR (JEAN R) TCHR LARGO SR HI SCH H1008 3D AV SW (L) •
DRAKE BERTHA (WID JOSEPH M) H257 3D ST NW (L) •
--CHARLES (RDSE) RETD HI018 18TH ST SW (L) •
--CLARENCE E (EVELYN J) TOOL MKP AMP INC H675 RICHMOND ST (O) •
--E J (NECMA F) RETO H955 HARBOR HILL DR (SH) •
--EDW RETD H114 TWIN D TRAILER PK
--EDW M (DIANE) LANDSCAPE ARCHT WAKELING LEVISON & WILLIAMS R10145 NASSAU CT (L)
--FLDYD M (NELLIE P) H148 E TRDPIC BLVD (L) •
--FRED A (ALMEDA L) RETD H226 E TERRACE DR •
--GEDRGE G (CLDUISE) RETD H1091 CDNANT AV (SH) •

Who Sells It?
Is Answered by the Classified Business Lists In this Directory

HART-SCHAFFNER & MARX
NUNN-BUSH SHOES
512-514 Cleveland St., Clearwater
Shorts INC.
EVERYTHING FOR THE WELL DRESSED MAN
Tel. 446-5927

DRAKE
--HAROLD A (JANE M) OFC MGR MILLS & JONES H795 SAN SALVADORE DR (D) •
--HORACE D (MARGT) PRES PINELLAS AWNING & SCREENING CO INC H620 6TH AV N (SH) •
--HORACE E H975 HARBOR HILL DR (SH) •
--IVAN L (RUBY L) WHOL CAR DLR H1185 ROBMAR RD (D) •
--JAMES G STUDT R407 PENNSYLVANIA AV
--JOSEPH F (JENNIE C) TOOL MKR AMP H407 PENNSYLVANIA AV •
--LAUREN J (MADGE C) RETD H546 PALMETTO RD (B) •
--MARY E CLK FIRST NATL BANK CLWTR R675 RICHMOND ST (D)
--OATHER E (ELIZ) CLK BAY DRIVE PACKAGE STORE R1161 6TH AV SW
--ROSE B MRS H1437 LIME ST •
--RUBY MRS OPR LE PETIT HOUSE OF BEAUTY R1185 ROBMAR (D)
--STEVENS E STUDT R407 PENNSYLVANIA AV
--VICTORIA S (WID CHARLES) H240 JOYLAND TRAILER PARK
--WILMA J FRONT DESK MEASE MANOR
DRALLE ERVIN W (ARLENE) H918 SOU COMFORT MOBILE VIL
DRANSFIELD J EDGAR (JESSIE S) H1880 BUGLE LA •
--MYRTLE I (WID LOUIS W) RETD H1956 MC MULLEN RD (L) •
DRAPEK FRANCIS J (HELEN M) CLK PO H1355 CHESTERFIELD DR •
DRAPER ANN H NURSE'S AIDE MEASE HOSP & CLINIC R405 4TH ST N (SH)
--EVELYN H (WID JAMES E) CAFETERIA WKR SH JR HI SCH H405 4TH ST N (SH) •
--JAMES STUDT R405 4TH ST N (SH)
--JIMMIE D (SALLY J) GROUNDMN FLA PWR H281 PLUMOSA DR (L) •
--OWEN W RETD H1040 SUNNYDALE DR •
--THEO W (ELFREDA) REAL EST 2043 POCAHONTAS DR (L) H2043 POCAHONTAS DR (L) •
--THURMAN (ALICE) RETD H410 COURT ST NW (L) •
DRAPERY DECOR (ROY E DEIBLER JR) DRAPERIES 1256 S HIGHLAND AV
DRAPPE HELEN M MRS ACCT CHILTON CONSTN R1355 CHESTERFIELD DR
DRATH ADOLPH C (LEONA P) (THE BIRD CAGE) H606 BAY WAY BLVD (CB) •
--ADOLPH C (LEONA P) RETD H924 LANTANA AV (CB) •
DRATT EVA A (WID PEARL) SLSWN RUTLAND'S H1018 W MICHIGAN DR (D) •
DRAVES DOROTHY E MRS ASST AGT COUNTY HOME ECONOMICS R1660 MAGNOLIA DR
--NORMAN M (DOROTHY E) SLSMN PAUL F RANDOLPH INC H1660 MAGNOLIA DR •
--SUSAN STUDT R1660 MAGNOLIA DR
DRAVIS TODD O (RAY) PROF ST PETERSBURG JR COLLEGE H7349 WINDSOR CT •
DRAWOY CHARLES W (PEGGY) AGT MET LIFE H1993 SANDRA DR •
DRAXTEN GERALD H (DONNA M) CHIROPRACTOR 1565 S MISSOURI AV H1834 WELLAND DR (L) •
DRAYER ELIZ (WID RAY) ADMITTING CLK MORTON F PLANT HOSP H1140 LAKEVIEW RD
--PARKER E (BERNICE P) HNDLR PO H15449 DARIEN WAY
DRAYTON JOHN H (GERALDINE I) SLSMN CHEESEBROUGH-PONDS H1109 GROVE ST •
--MARY E TCHR PALMETTO ELEM SCH R ST PETERSBURG FLA
DREASSER CLARENCE J (DOROTHY E) RETD H1628 BAY SHORE BLVD (D)
DREHER ELTON G RETD H111 EMBASSY MOBL HOME PARK
--LESTER J (FAE R) (RAINBOW APTS) H20 N ORION AV •
DREIFUS LE ROY F (GRACE A) EMP KWIK CHEK H904 S GREENWOOD AV •
DRENNAN ORVILLE F (FRANCES) RETD H217 SOU COMFORT MOBILE VIL
DRENNEN VERNE E (MARY J) RETD H1171 S IDLEWILD DR (D) •
DRENNING MARIE K (WID DANL) R1038 BRITTON ST (L)
DRENSEK EDW (FRIEDA M) RETD H1355 YOUNG AV •
DRES GLADGYS MRS BKPR GULF COAST RESTR & EQUIP SUP R1758 MARTHA LA
DRESBACH RICHD E (MADELON R) TCHR ST PETE JR COLLEGE H1485 ADMIRAL WOODSON LA •
DRESSEL FREDK (LINDA) H2090 US HWY 19 N LOT 109
DRESSELAERS LEO A (DELORES A) USAF R1324 WINDSOR DR
DRESSEN RICHD (BERNICE M) TYPEWRITER SERVMN H901 BERKLEY PL •
DRESSER CLARENCE J (DOROTHY) RETD H225 DRIFTWOOD LA (L)
DRESSLER EVA H MRS R1384 ROSE ST
--HARRY (ERNESTINE L) RETD HB42 LAKESIDE PARK
--ROBT E (JOSEPHINE) RETD H418 PALMWOOD DR
DREUX PAUL S (DOROTHEA A) H501 MANDALAY AV (CB) APT G26
DREVER THOMAS M (HARRIET S) H1739 LAKEVIEW RD •
DREW APARTMENTS (JOHN VARASSE) 1163 DREW ST
DREW CREST APARTMENTS HAROLD J ASPINALL MGR 1385 DREW ST
DREW CREST APARTMENTS 120 N HILLCREST AV
DREW FREDK G (MARY ANN) LINO CPR TAMPA TRIBUNE H1040 IRENE AV (L) •
DREW GARDENS CO-OP APARTMENTS 1345 DREW ST
DREW LELAND F (ELDISE G) CLK BLUFF'S PACKAGE STORE H304 VINE AV •
--MARY C OFC SEC CITY PUB SERV DEPT R2930 GULF-TO-BAY BLVD
--MYRTLE C (WID ALAN C) H2930 GULF-TO-BAY BLVD •
--NINA H415 N WASHINGTON AV •
DREW RIDGE APARTMENTS 1221 DREW ST

DREW TILE SUPPLY CO, Andrew Faza Pres, Complete Clay Tile Supplies for Contractors, Ceramic Mosaic Floors, Italian Marble Flooring, Residential, Commercial, Warehouses in Orlando, Tampa, Clearwater and Sarasota, Clearwater Warehouse 1115 Court st, Tel 446-1114; Tampa Office and Warehouse 1410 N Himes av, Tampa, Fla, Tel 876-2483

DREW WM E (ALICE) RETD H1412 S BETTY LA •
DREWES SEE ALSO DREWS
--CHARLES H (ELIZ P) RETD H3222 SAN PEDRO ST •
--MELBA A P3222 SAN PEDRO ST
DREWETT ROBT B (MARGT H) H1704 EVANS DR •
DREWS SEE ALSO DREWES
--HAROLD (GLADYS) SLSMN R1758 MARTHA LA
DREXLER JOHN (ELAINE) RETD H1225 CARACAS AV •
DREYER FRED R (RUTH E) (DREYER'S SHELL SERV) H1757 N HAINES RD •
--KAREN EMP GENL TEL R1757 N HAINES RD
--PHYLLIS J CLK US DEFENSE CONTR ADMN H363 RIDGE RD NW (L) APT 8
DREYER'S SHELL SERVICE (FRED F DREYER) GAS STA 680 MAIN ST (D)

DRIBBEN IRVING W (Annabelle), Director Better Business Div Greater Clearwater Chamber of Commerce 128 N Osceola av, Tel 446-4081, h2362 Whitman st, Tel 442-6661

--MARTHA L (WID JOSEPH N) H300 N OSCEOLA AV APT 2C
DRIDGE GEO W (LILLIAN) RETD H413 LEXINGTON ST (D) •
DRIEMEYER ELMER W (ALMA E) ACCT 546 S FT HARRISON AV H1440 HAMLET AV •
DRIFMEYER WM R (EVELYN R) RETD H1941 OAK ST •
DRIFT INN THE (RICHD F & MRS BERTHA P REILLY) TAVERN 1453 S BELCHER RD
DRIFTINN APARTMENTS MRS LYDIA L YOPP MGR 2725 GULF-TO-BAY BLVD
DRIFTWOOD APARTMENTS (JOHN D HIPPOLITUS) 345 CORONADO DR (CB)
DRIGGERS BARRY (BERNICE T) ASST FORMN INTERBAY CONSTN H BX792 DONEGAN RD PT 2 (L)
DRINKARD STOKES C (ELSIE M) RETD H526 LAKE HILL LA •
DRIPPS CHARLES W R534 S KEYSTONE DR
--JOSEPH H (LILLIAN H) CUSTDN TECHNICAL EDUC CENTER H534 S KEYSTONE DR •
DRISCOLL ARTH F (CHRYSTEL) H1159 N CLEARWATER-LARGO RD (L) COTTAGE 11
--WM RETD H442 DONOVAN'S TRAILER PARK
--WINIFRED A H1365 OVERLEA ST •
DRISSEL WALTER RETD H218 KEYSTONE TRAILER PK (L)
DRITSAS HARRY J (STAMACIA) REG REP GOODBODY & CO H912 OAKVIEW AV •

Cold Storage Vaults
SINCE 1912
clearwater laundry & cleaners
601 GRAND CENTRAL ST.
United Delco
AUTO ELECTRIC
ELECTRIC AUTO-LITE SERVICE
115 S. GREENWOOD AVE., CLEARWATER
TEL. 446-3061

Clearwater Window & Specialty Co., Inc.

ALUMINUM AWNING WINDOWS

STORE FRONTS

MIRRORS BATH ENCLOSURES

SLIDING GLASS DOORS

WINDOW REPAIRS

205 N. GARDEN AV.

P. O. Box 1206 Clearwater

PHONE 446-8365

GEO. H. HARBISON, Pres. MANLEY M. MALLETT, Sec. - Treas.

GEO. H. HARBISON, Inc. *Realtor*

1203 S. Fort Harrison Av. Clearwater Phones 446-1346 and 446-8698

MLS

DRISTAS
--JOHN G (MARY S) RETD H12 N CIRUS AV ●
--KATH J OFC SEC VARIAN ASSOCS R12 N CIRUS AV
DRIVER BENJ D (ROBERTA) CHF DEP CLK COUNTY ACCTG DEPT H309 ANDREA DR (L) ●
--BILL J (CORRINE G) JUDGE COUNTY CIRCUIT CT H108 HARBOR BLUFFS DR (L) ●
--GEO CONSTN WKR R603 ROSERY RD NW (L)
--JOHN E (JANE) EMP FLA PWR H1022 CHINABERRY RD ●
--KENNETH P STUDT R108 HARBOR BLUFFS DR (L)
--LUCILLE A (WID CARL) (THE SPOT LITE) R REAR 440 DOUGLAS AV (D)
--P O H6250 ROOSEVELT BLVD LOT 46
--PATRICIA D OPR GENL TEL H603 ROSERY RD NW (L)
DROBISCH ROBT H (RUTH W) CANVASSER GEO WASHINGTON LIFE INS H2227 ROSE LA ●
DROEGE RITA (WID JOHN A) H2665 GULF-TO-BAY BLVD APT S5 ●
DROGOSKI FRANK H304 S LINCOLN AV ●
DROLLINGER FRED A (ISABEL) H402 HOLIDAY TRAILER RANCH
DROSE RALPH H (JERN D) USA H536 PATRICIA AV (D)
DROSSLER E RICHD (IRMA A) SCH GUARD(CITY POLICE DEPT H951 MANDALAY AV (CB) ●
--RICHD A (AGATHA) H2215 LANCASTER DR ●
DROTOS M RUTH (WID MICHL J) H786 DONEGAN RD RT 2 (L) ●
DROTSER MICHAEL L (MARY) (MIKE'S STANDARD SERV) H2704 WOODRING DR ●
DROUGH RITA MRS WAITRESS H130 KAKUSHA MOBL PK
DROUGHT HARRY E MRS H262 14TH ST NW (L) APT 4
DROUILLARD GILBERT H (MARIE) RETD H212 KILMER AV ●
--NAOMI AIDE SUNCOAST HOSP R INDIAN ROCKS BEACH FLA
DROUIN FRANK M (FRANCILLE A) SLS MGR JAPENESE GARDENS MOBILE HOMES ESTATES INC H2627 JAPONICA DR ●
--WM J (MILDRED H) RETD H65 TOWN & CTRY MBL HM PK (L)
DROWN EARLE S (ELIZ M) RETD H3918 HARBOR HEIGHTS DR (L) ●
--REX J (MAXINE M) SERVMN DICK MILLS AIR CONDITIONING H11389 122D AV N (L) ●
DROZD RAY F (LOUISE V) SLS MGR SULLIVAN & KING H1620 DREW ST
DRUCE JOHN A COMPUTER OPR FIRST NATL BANK OF DUNEDIN R536 BAY ST (D)
DRUID HILLS NURSING & CONVALESCENT HOME (WILBUR B & MRS ELEANOR K BATT) 905 S HIGHLAND AV
DRUID OAKS COTTAGES (MRS LOUISE H BARKER) 508 E DRUID RD
DRULIAS ANGELO (JOANNE) COOK BAY DRIVE IN H1900 HARDING ST ●
--GUS (KATH J) (BAY DRIVE IN) H19 N METEOR AV ●
--PETER D (KATIE) HLPR BAY DRIVE IN H2025 MARILYN ST ●
DRUM RALPH E PARTSMN HARRIS PONTIAC R SEMINOLE FLA
--VERNA S (WID RAYMOND E) RETD H3035 GRAND VIEW AV ●
DRUMMOND MARGT B (WID CHRISTOPHER B) H212 S AURORA AV ●
--MARGT M (WID MALCOLM M) H525 RICHMOND ST (D) ●
--PETER C TCHR ST PETE JR COLLEGE R720 5TH ST S (SH)
DRURY CLAUDE L (LORENE) WITH US GOVT H2962 8TH AV SW (L) ●
--EMILY M (WID GEO R) H3121 ENGLEWOOD DR (L) ●
--HARLEY F (THELMA D) BKPR CARPETLAND H1625 WOODRIDGE DR ●
--LORENE S MRS CLK COUNTY TAX ASSESSOR R2962 TAYLOR AV (L)
--MAX W (KATHRYN) RETD H1700 MANCHESTER DR ●
--V JOHN STUDT H1626½ GROVE ST
DRYDEM MARVIN (ANN M) H158½ 4TH ST NW (L)
DRYDEN SAML M (PRISCILLA) APPR FLA PWR R1162 LEISURE LA (L)
--SAML T (GRACE E) H611 4TH AV NE (L) ●
DRYER GEORGIANA B (WID EARL) H REAR 1923 INDIAN ROCKS RD (L) ●
--PETER (FANNA) RETD H337 EMBASSY MOBL HOME PARK
DRYPOLCHER WM O INSTR TECHNICAL EDUC CENTER R ST PETERSBURG FLA
DRYSCH JOHN S (GERTRUDE B) RETD H1609 OTTAWA ST ●
DRYSDALE JOHN M (MARY) H63 CARLOUEL DR (CB) ●
DUARD L WALLACE INSTALLER L C CASSIDY & SONS R1328 TERRACE RD
DU BAY CATH MRS INSTR SUNCOAST BEAUTY SCH R ST PETERSBURY FLA
DUBBERKA FRANK W (LILLIAN) H1506 LINWOOD DR ●
DUBBIN WM J RETD H856 LAKE HAVEN RD (D)
DUBE ALBERT N (RENA) (DUBE'S TEXACO STA) H2372 NOLAN DR (L) ●
--MAURICE R JR USA R1177 GROVE ST
--MAURICE R (MARGT V) MGR FLYNN'S TV H1177 GROVE ST
DUBE'S TEXACO STATION (ALBERT N DUBE) 1759 DREW ST
DUBENDORFF HAROLD H (DIANE W) ENG HONEYWELL H1565 OAKADIA LA ●
DUBIN MAX (FLORENCE N) RETD H711 S LINCOLN AV APT C11
DUBISKI MARJORIE H MRS BKPR COUNTY AGRL DEPT H1300 BAY VIEW DR (B) ●
DUBNER MURRAY J (SANDRA) ENG HONEYWELL H15033 NEWPORT RD ●
DU BOIS BERNADETTE MRS WAITRESS HEILMAN'S BEACHCOMBER H121 NEW RANCH TRAILER PK
--DENNIS O (HELEN M) H1826 PINE ST ●
--E PHILIBERT (ELLA M) CUSTDN SAN JOSE SCH H1365 FAIRMONT ST
--ELLA M SLS DEPT MAAS BROS R1365 FAIRMONT ST
--FRED (ANN) SLSMN WEBBS OF CLWTR H536 NORFOLK ST (D) ●
--HERBERT T STUDT R1384 GREAT OAK DR
--JACK R (ONEIDA) H512 WOODLAWN ST ●
--LEADORE C (ROSE L) ASST PROF UNIVERSITY OF SOUTH FLA H1384 GREAT OAK DR ●
--PHILIBERT E CUSTDN SAN JOSE ELEM SCH R1701 KINGS HWY
--RICHD (JANE) SERVMN BRUCE TERMINIX H515 WILDWOOD WAY
--WM W REV PASTOR OUR LADY OF LOURDES CATHOLIC CH R774 ST ANNE DR (D)
DU BORD ANDRE CONTINENTAL ANTIQUES (ANDRE J DU BORD) 1580 DRUID RD S (B)
DU BORD ANDRE J (MATILDA B) (ANDRE DU BORD CONTINENTAL ANTIQUES) H1110 VARONA ST (B) ●
--MORRIS STUDT R1110 VARONA ST (B)
DUBOSE DAISY M TCHR PINELLAS HI SCH R1307½ ROOSEVELT AV
--GUSSIE M MACH OPR ART-COTE DECOR FABRICS R308 SUN TERRACE PK
--JOHN W (JOLENE D) SLSMN ABBOTT LABS H1709 PENNY LA ●
--MABEL MRS SMSTRS H5860 150TH AV N (HP) LOT 308
--WILLIE M MRS MAID H13572 120TH ST N (L) ●
DU BREUIL RUTH J (WID ROBT) STUDT H2243 MANOR CT
DUBRISKE JOSEPH F (RUTH A) SLSMN LANDRY PEST CONTROL H299 21ST TER SE (L) ●
DUBSKY FRANK C RETD H12596 INDIAN ROCKS RD (L) ●
DUCEY ALTHEA I MRS SLSWN PENNEY'S R1888 HARDING ST
--HAROLD A (ALTHEA I) CUSTDN ST CECELIA'S ELEM SCH H1888 HARDING ST ●
DUCHARME CLARA C (WID PHILIP) H23 CASEY'S TRAILER PK (L)
--THEO R (GLADYS B) SERVMN FLA PWR H1414 SANTA ANNA DR (D) ●
--THEO R JR USA R1414 SANTA ANNA DR (D)
DUCHECK AUG W (MARY A) RETD H980 6TH AV NE (L) ●
DUCKETT CAROL S MRS BKPR HOLTS MTRS R1801 LADY MARY
--JAMES L (CAROL S) BOAT BLDR H1801 LADY MARY DR (L) ●
--JAMES R (VIRGINIA C) (ALCOVE GRO) R TARPON SPRINGS FLA
--LOLA E (WID JAMES M) WINTER RES H2031 DOUGLAS AV
DUCKSTEIN ELIZ MRS H2090 US HWY 19 N LOT 215
DUCKSWORTH WILLARD R (MARGT) BLOCKMASON H2118 18TH AV SW (L)
DUCKWORTH ERNEST EQUIP OPR L L STONE INC R TARPON SPRINGS FLA
--J VAN (CHARLOTTE T) CARRIER ST PETERSBURG TIMES H6749 ULMERTON RD (L) ●
--NORMAN (MARGT P) RETD H1515 BAY SHORE BLVD (D) APT 14
DUCO ROBT STUDT H REAR 1155 GROVE ST
DUCOTE AMBROSE M (MYRTLE B) RETD H1001 LOTUS PATH
DUDDING LONA MRS H315 DONOVAN'S TRAILER PARK

CLEARWATER SUN

PUBLISHED AFTERNOONS and SUNDAY MORNING

301 S. Myrtle Ave. Clearwater Phone 446-7131

Seaspire RESTAURANT

Dining Over The Bay
With A View of The Gulf

217 Windward Passage, Clearwater 442-7274

OUDEK STANLEY J (HELEN M) RETD H1135 MADISON ST (L) ●
DUDLEY DAVID J STUDT R1564 TILLEY AV
--ELMER M (EVELYN M) (DUDLEY GIFT SHOP) H103 BAYSIDE GARDENS
--ETTA M (WID CLYDE) R704A N OSCEOLA AV
DUDLEY GIFT SHOP (ELMER M OUDLEY) 103 BAYSIDE GARDENS
DUDLEY HERBERT L (LUCILLE D) TCHR CLWTR HI SCH H1564 TILLEY AV ●
--JAMES B (BETTY I) COLLR H150 5TH AV N (SH) ●
--JAMES R (VIRGINIA A) (KOIN KLEEN) H809 HELENA DR (L) ●
--M LOUISE (WID RICHD H) H1001 BROOKSIDE DR ●
--MILLIE A (WID OWEN N) H1583 S GREENWOOD AV ●
--RALPH H (RUTH) H115 BAY BREEZE TRAILER PARK
--REBECCA L STUDT R1564 TILLEY AV
--ROBIN D STUDT R809 HELENA DR (L)
--THOS M LAWN SERV R1564 TILLEY AV
--VESTA M MRS H402 CEDAR ST ●
--VIRGINIA A MRS NURSE R CLINTON PITTMAN R809 HELENA DR (L)
--WM R RETD H200 RICHARDS AV ●
--ZACK (MAYOLA) LAB CITY REFUSE DIV H605 MAPLE ST
DU DROP INN (WALTER H SECOR) TAVERN BX791 DONEGAN RD RT 2 (L)
DUE ELLEN M RETD H1654 LAURA ST ●
DUEFRENE G THADDEUS (MARY) H3043 CLEVELAND ST
--GUY T STUDT R3043 CLEVELAND ST
DUERBECK MAE J (WID GEO) H1833 HUNT LA ●
DUERBUSCH JAMES (RUTH) DRIVER ALLEN-DEAN H121 S GARDEN AV APT 3
DUESTERBECK GRACE (WID WALTER) H38 BELLEAIR VILLAGE (L)
DUETSCH HANNAH (WID OTTO) H44C BAYVIEW GARDENS APT C
DUFALA THOS R (HELEN H) PNTR C W GEISELMAN PAINTING & DECORATING H28 16TH AV SW (L) ●
DUFF A B SLSMN CLWTR RAMBLER R1864 MC KINLEY ST
--BILL R (DORIS L) (DAVIS HDWE) H1113 KAPOK CIR ●
--CHARLES L (HOPE H) ARCHITECTURAL DESIGNER H1500 PINEAPPLE LA ●
--ENNIS C (PATRICIA) RETD H1318 TWIN LAKES TRAILER LODGE
--ERWIN CLN ATLAS SERVS R9283 82D WAY N (L)
--JAMES A (ELSA K) RETD H2894 BROOKFIELD DR (L) ●
--MAICE D (ALICE K) RETD H1459 WILSON RD ●
--RAYMOND E (MARION R) RETD H1841 KAY DR (L) ●
--ROY A (LOTTIE M) RETD H905 S BAYSHORE DR (SH) ●
DUFFELL DANL USA R3065 SUNSET BLVD (BB)
--LLOYD B (PANSY M) SLSMN H3065 SUNSET BLVD (BB) ●
DUFFEY HERBERT C (ELIZ) RETD H2223 ST CHARLES DR
--LAURA (WID CLAUDE) MGR ANNAGWEN APTS H530 ROGERS ST APT 1
--MINOR C (DOROTHY R) SUPT CLWTR WATER DIV H1527 S PROSPECT AV ●
--TOM H301 SKY HARBOR MOBL ESTS
DUFFIELD ELVA M (WID LEE W) H801 S HERCULES AV ●
--GARY O (CORALIE) ENG HONEYWELL H1013 IRENE AV (L) ●
--JOHN J (FLORENCE) H200 MAIN ST (D) APT 5
DUFFUS WM A (JENE V) RETD H249 JASPER ST (L) LOT 31
DUFFY ALICE MRS R EDGEWATER CONVALSCENT MNR
--ANN R235 HILLCREST MOBL HOME PARK
--GRACE E AIDE ISLE OF PINES NURSING HOME R1201 BERMUDA ST
--HERBERT L (MARY E) RETD H741 WILKIE ST (D) ●
--HUGH V (CHLOIA E) RETD H1280 E DRUID RD APT 1
--JOHN A (VERONICA M) RETD H1119 GLENMOOR CT ●
--JOHN J (BETHED E) LWYR 501 S FORT HARRISON AV RM 204 H33 GLENDALE ST (CB)
--MARY J MRS H2090 US HWY 19 N LOT 116
--MICHL R (JEAN M) STUDT H3031 CRESCENT DR (L) ●
--OPAL (WID O M) RETD H1070 S IDLEWILD DR (D) ●
--RAYMOND H (LILIANE A) PRES CONGRESSIONAL CONSTN H1705 KEENE RD ●
--RAYMOND V (VICTORIA B) (DUFFY'S PACKAGE STORE) H1201 BERMUDA ST ●
--WM M (MARY T) RETD H2632 JAPONICA DR
DUFFY'S PACKAGE STORE (RAYMOND V DUFFY) LIQUOR 1865 DOUGLAS AV
DUFINA FRANCIS A (MARY L) PNTR JOHN KINDALL H1564 E DRUID RD ●
DUFOE WM O WHSE SUPVR GENL TEL R ST PETERSBURG FLA
DUFTON MARY P H729 WILKIE ST (D) ●
DUFTY HAROLD M (MARION E) RETD H305 5TH AV SW (L)
DUGAN AMY M (WID RALPH E) H802 GOLDEN TRINGL MBL
--DENNIS STUDT R1651 LONGBOW LA
--ELWOOD B (WYLENE) REP IMPERIAL TYRE METAL H1651 LONGBOW LA ●
--FLORENCE B (WID HARRY V) H701 SOUTH GATE MOBL HOME PARK
--RICHD E (LUCILLE M) OPTOM 1236 E DRUID RD H639 POINSETTIA RD (B) ●
--ROBT J MGR SUPER TEST OIL R537 BAMBOO LA
--ROY (DOROTHY) RETD H537 BAMBOO LA ●
--VERNON (MILDRED G) RETD H506 LAKESIDE PARK
DUGGAN JAMES L INSP COUNTY BLDG DEPT R ST PETERSBURG FLA
DUGGEN WM H (BETTY J) TAILOR SEARS H1379 PONCE DE LEON BLVD (B) ●
DUGGLEBY HELEN H MRS H204 EMBASSY MOBL HOME PARK
DUGLE LAWRENCE L (LORENA) RETD H1417½ N BETTY LA ART 2
DUGUAY EDITH A MRS H390 5TH ST N (SH) ●
DUGUID JAMES (JEAN) H137 TRAILER CITY
DUHAN DAVID W (JOYCE S) AGT PENINSULAR LIFE INS H1646 FRUITWOOD DR ●
DUIVEN LOUIS R (GEORGIE M) (KUHL'S MOTEL) H14344 US HWY 19 S ●
DUKE GLENN E (A MAXINE) (DUKE REALTY) H3240 SAN MATEO ST ●
--WM C (EMMA M) RETD H714 SOU COMFORT MOBILE VIL
--WM Q (BEVERLY J) PROJECT REP BRILEY WILDE ASSOC H2900 STATE RD 580
DUKES CHARLES D (JEANETTE T) FORMN JACK C LAURANCE CONTR H1612 VALENCIA DR W (L) ●
--CHARLES E (LINDA L) FORMN WALKER GLASS H1022½ NEW YORK AV (D)
--FRED H REAR 3040 BUTLER ST (SH)
--NELSON H JR (DIANA O) MTCEMN SUNCOAST OSTEO HOSP H12255 OAK ST (L) ●
--VELLA M MRS H560 ELM AV (SH) ●
--WM B JR CPR JACK C LAURANCE CONTR R INDIAN ROCKS RD COR OAKHURST RD
--WILLIE (LULA M) HLPR EMBASSY RESTR H APT 5
DULEY ELMER B SERV WRITER THAYER MTR R ST PETERSBURG FLA
DULINN LOIS I MRS MAID BELLEAIR-BILTMORE HOTEL H1013 10TH AV NW (L) ●
DULL GEO R (FLORENCE L) RETD H910 18TH ST SW (L) ●
--JEAN MRS CLK SUNCOAST HOSP R8716 118TH WAY N (L)
DULLAGHAN THOS M (MILDRED R) RETD H1346 WEBER DR ●
DULLEN JOHNNIE L DRIVER DOLLAR SAVER BLDRS SUP R1043 N MADISON AV
DULLIGAN JOSEPH P (VERA M) MGR SEALTEST FOODS H1473 S BETTY LA ●
--MICHL P STUDT R1473 S BETTY LA
DUM JOHN F (LENA M) H205 S NEPTUNE AV ●
DUMAS GEO C REV (FANNIE M) PASTOR CHRIST TEMPLE CH H1722 FULTON AV ●
--HAZEL A H880 MANDALAY AV (CB) APT 425
--HERMAN (NORA) WHSE SUPT MAAS BROS R4395 63D WAY N
DUMFORD LLOYD L SLSMN PINELLAS LBR F TAMPA FLA
DUMITRU NICHOLAS (MARY M) RETD H2337 WHITMAN ST ●
DUMKE EDW F INSTALLER TACK & WARREN H2507 HILLSDALE AV (L) ●
--MABEL E (WID EDW) H227 GLEN ELLEN CT
DUMMER CHARLES H RETD H388 BAYVIEW GARDENS APT B
DUMOLO JOHN J (MILLIE M) H47 HIGHLAND AV (D) ●
DUMON T H304 S COMET AV
DUMPER GWEN MRS H71 RAINBOW CT (L)
DUMPHY JANET L STUDT R2224 GLENMOOR RD S
DUN-FREEZIN TRAILER PARK (MRS MABEL S BRIDGES) 427 6TH AV NE (L)
DUNAGAN AWNZA MRS H2855 GULF-TO-BAY BLVD RM 204
DUNAVIN RICHD E (DAWN G) RETD H1552 SATSUMA ST ●
DUNAWAY HUGH L (SUSAN B) DEPT MGR MAAS BROS H1550 MAGNOLIA DR ●
DUNBAR CARL O JR (ANN P), LAWYER, ARNONI PROFESSIONAL BLDG 1000 BROADWAY (DUNEDIN), TEL 733-2156, H1614 SANTA BARBARA DR (DUNEDIN), TEL 733-2370

WARDS

MONTGOMERY WARD & CO.

CLEARWATER'S FINEST ONE-STOP SHOPPING CENTER

BETTER VALUES FOR BETTER LIVING

SINCE 1872

Cleveland Plaza Shopping Center
10 S. Missouri Av.
Tel. 446-7141

PINELLAS COUNTY TITLE COMPANY

EST. 1911

"AS OLD AS PINELLAS COUNTY"

ABSTRACTS OF TITLES
TITLE INSURANCE

MEMBER OF FLORIDA LAND TITLE ASSOCIATION AND AMERICAN LAND TITLE ASSOCIATION

REPRESENTING

TITLE & TRUST COMPANY OF FLORIDA

PHONE 446-5981

641 COURT ST. CLEARWATER

Feaster Memorial Home

GEO. E. FEASTER FUNERAL DIRECTOR

"Perfection In Every Detail"

206 FIRST AVE. S.W. LARGO PHONE 584-7681

ATON MUSIC CO.

OF CLEARWATER INC.

KEYBOARD HEADQUARTERS IN CLEARWATER

1145 North East Cleveland St.

PHONES 446-6541 and 446-9259

DAVIS — BEATTY, INC.

• BUILDING MATERIALS • HARDWARE • PAINTS • ROOFING

966-968 DOUGLAS AVE. DUNEDIN PHONE 733-3141

DUNBAR
--CHARLES W (DORIS W) H1735 N GREENWOOD AV •
--CLIFFORD (RHODY B) CONSTN WKR H13166 119TH ST N (L) •
--DOUG (ADELINE C) SHOP MN PINELLAS ALUMINUM PRODUCTS H2163 VICTORY AV (L) •
--HAROLD (PAULINE) RETD H605 MICHIGAN BLVD (D)
--HOMER (DOROTHY) MASONRY WKR H13600 120TH ST N (L) •
--HOWARD G (JAYNE E) H495 BEL-FOREST OR (L) •
--JILL H STUDT R1614 SANTA BARBARA DR (D)
--PETER M STUDT R1614 SANTA BARBARA DR (D)
DUNCAN APARTMENTS 309 S DUNCAN AV
DUNCAN ARTH R (NADINE M) RETD H12788 LAKE DR (L) •
--BETTYE R MRS KITCHEN WKR SUNCOAST HOSP R005 CARLTON ST
--BOBBY J (GAY R) ENG MGR SPERRY MICROWAVE H3171 SAN PEDRO ST •
--BRUCE G JR STUDT R2294 CLAIRE DR
--BRUCE G (DOROTHY S) SLS MGR TEXACO INC H2294 CLAIRE DR •
--CASEY (LOIS E) FOREMN SIONEY COLEN GROVES H SUNSET POINT RD
--CHARLES C (HAZEL J) H909 CANTERBURY RD •
--CHARLES W (LUAMMA R) LAB COUNTY HIGHWAY DIV H6200 149TH AV N •
--DOUGLAS H108 FLAMINGO RD •
--EDW (DOROTHY) MECH THAYER MTR R ST PETERSBURG FLA
--EDW A (HAZEL M) RETD H2326 WHITMAN ST •
--EFFIE M (WID ARTH H) H808 S SPENCER AV •
--ELSIE PRIN NORTH WARD ELEM SCH H808 S SPENCER AV
--FREDA (W10 THEO F) H131 EDGEWATER TER (D) •
--GLADYS TOWN CLK TOWN OF BELLEAIR H808 S SPENCER AV
--HARRIETT S (WID RICHD S) H1614 WILDWOOD RD •
--JAMES D SLSMN H1163 FAY AV (L) AM OPTICAL •
--JAMES T JR (DONNA J) ASST TO DIR LARGO PUB WKS DEPT H377 3D ST NW (L) •
--JESSE E ASST ENG CLWTR LNDRY R RD 2 (L)
--JIM (MARY E) H2036 PRINCETON AV (D) •
--JOHN A (RUTH A) CARRIER TAMPA TRIBUNE H1340 MARY L RD •
--JOHN K (PEARL S) RETD H1530 SAN ROY DR (D) •
--JOHN L (DORIS G F) SLSMN SCHAAF REALTY H615 MC LENNAN ST •
--LEVOISA (BETTY) MGR BAY SERV STA NO 2 H605 CARLTON ST
--LOLA M NURSE MEASE HOSP & CLINIC F1714 SANTA ANNA DR (D)
--LOREN EMP CARLISLE MTRS R1751 RAGLAND AV
--LOUIS (LILLIE K) CONSTN WKR H1341 BUCKINGHAM DR •
--LOUIS A R808 S SPENCER AV
--MARGT S (WID WALLACE C) H200 MAIN ST (D) APT 4
--NINA C (WID JAMES T) GRADER DAVID BILGORE & CO H268 4TH ST NW (L) •
--RAMSEY W (MAUDE) RETD H1836 BEVERLY CIR •
--RAY J (JEAN C) (DUNCAN'S PHILLIPS '66' SERV) H1354 CHESTERFIELD DR •
--RICHD (EDNA) RETD H428 DONOVAN'S TRAILER PARK
--ROBT MECH CLWTR CONCRETE INDUSTRIES R PALM HARBOR FLA
--ROBT A (LOLA M) RETD H657 OAKWOOD DR (D) •
--ROY STUDT R305 N GLENWOOD AV
--SAM (MARGT) CARP TERMINIX CO H717 PINELLAS ST
--SUSAN J NURSE VETS ADMN H1693 SUMMERDALE DR •
--THOS H7 SILVERCREST TRAILR PK (L)
--WALTER E (DORIS E) FIREFIGHTER CITY FIRE DEPT H305 N GLENWOOD AV I
--WELDON (ALTHA) SLSMN H12 NEW YORK TRAILER PARK
--WENDELL (LOUISE B) COUNSELOR ST PETE JR COLLEGE (CLWTR) H810 BERKLEY PL •
--WM R (MARY E) RETD H311 SOUTH GATE MOBL HOME PARK
--WILLIE E (AURELIA A) GREENSKPR EAST BAY COUNTYCLUB H2191 ALAMANDA DR •
DUNCANSON JAMES W (JESSIE B) RETD H1019 GRANADA ST •
DUNCKEL GRACE W (WID JOHN O) H617 SKINNER BLVD (D) •
DUNDAS ELIZ A (WID JOHN) R2245 N TERRACE DR
--JOHN L (MARGUERITE E) PUB RELATIONS 315 JASMINE WAY H315 JASMINE WAY •

DUNDAS
--MARGUERITE E MRS OFC SEC WM D EISELE & CO R315 JASMINE WAY
DUNEDIN AGENCY INC CEDRIC H COLLINS MGR GENL INS 310 MAIN ST (D)
DUNEDIN AIR CONDITIONING INC DUDLEY LYTLE PRES MRS ADNRE LYTLE SEC TREAS 1230 LADY MARION LA (D)
DUNEDIN APARTMENTS (JOHN M KEHOE) 228 MAIN ST (D)
DUNEDIN BEACH FOOD SERVICE INC V M MILLER PRES L M GULICK V-PRES L E MILLER SEC E J GULICKTREAS RESTR 314 CAUSEWAY BLVD (D)
DUNEDIN BEAUTY SALON (HARLEY G AND MRS ANNELIESE M MILLER) 351 MAIN ST (D)
DUNEDIN BEER MARKET (DONALD R CRESSMAN CARE F ZUKER) RET 115 PINEHURST RD (D)
DUNEDIN BOAT & TACKLE (JOHN E SMITH) 947 HUNTLEY AV (D)
DUNEDIN BOAT CLUB STEPH A KALLIS COMMODORE 100 SCOTLAND ST (D)
DUNEDIN BOOK STORE (CHARLES JR AND MRS MARJORIE T EVERINGHAM) 504 MAIN ST (D)

DUNEDIN CAB CO (James C Glover), Radio Dispatched 24 Hour Service Anywhere, Airport Transportation 731 Broadway (Dunedin), Tel 733-1297 (See Page 87 Buyers' Guide)

DUNEDIN CHAMBER OF COMMERCE, Ernest L Troke Mgr, Dunedin Marina, Foot of Main st (Dunedin), Tel 733-3520

DUNEDIN CITY HALL 750 MILWAUKEE AV (D)

DUNEDIN—CITY OF
CITY HALL, 750 Milwaukee av (D), Tel 733-4151
AUDITOR, Paul F Willer, 750 Milwaukee av (D), Tel 733-4151
BUILDING AND ELECTRICAL INSPECTOR, Marvin O Hunt, 750 Milwaukee av (D), Tel 733-4127
CLERK, Paul F Willer, 750 Milwaukee av (D), Tel 733-4151
COMMISSIONERS, Hon Gerald S Rehm Mayor, James B Owens, Vivian Rogers, Emil O Lindner, 750 Milwaukee av (D), Tel 733-4151
COURT, Hon Gilbert R Levy Judge, 750 Milwaukee av (D), Tel 733-4151
DEPARTMENT OF PUBLIC WORKS, Joseph E Jones Dir, 750 Milwaukee av (D), Tel 733-4151
DOCK, 151 Marina Plaza
FIRE DEPARTMENT, Robt L Hunt Chf, 484 Main st (D), Tel 733-3114
HARBOR MASTER, Stanley G Akerberg, 151 Marina Plaza 2d fl (D), Tel 733-1508
MANAGER, Richd A Sexton, 750 Milwaukee av (D), Tel 733-4151
MAYOR, Hon Gerald S Rehm, 750 Milwaukee av (D), Tel 733-4151
PARKS & RECREATION DEPARTMENT, Gerald A Gow Jr Dir, 901 Michigan blvd (D), Tel 733-6815
POLICE DEPARTMENT, Wilfred F Prosser Chf, 535 Virginia st (D), Tels 733-4145 and 733-4144
PUBLIC LIBRARY, Mrs Kath M Young Librn, 524 Main st (D), Tel 733-4528
RECREATION HALL, Virginia st near Pinewood dr (D)
SANITATION DEPARTMENT, Ralph E Higinbotham Sanitarian, 750 Milwaukee av (D)
SEWAGE TREATMENT PLANT, Robt Venrick Supt, 1150 Highland av (D), Tel 733-3367
STREET AND GARBAGE DEPARTMENT, Herb J Watts Supt, 750 Milwaukee av (D), Tel 733-4151
SWIMMING POOL, Virginia st near Pinewood dr (D)
TRAFFIC COURT, Hon Gilbert R Levy Judge, 484 Main st (D)
TREASURER, Paul Willer, 750 Milwaukee av (D), Tel 733-4151
UTILITIES DIVISION, Robt T Powell Supt, 750 Milwaukee av (D), Tel 733-4151

DUNEDIN COIN LAUNDRY (MRS KATHLEEN ROBINSON) 1305 BAY SHORE BLVD (D)
DUNEDIN COMPREHENSIVE HIGH SCH HAROLD R DANFORD PRIN 1651 PINEHURST RD (D)

GEORGE P. BELLIS

There Is No Substitute For . . . QUALITY WORKMANSHIP

•

WALL COVERINGS

•

FOILS

•

MURALS and SCENICS

•

Call Before 8:00 AM or After 6:00 PM

Tel. 442-2471

•

830 TUSKAWILLA ST.

1212 CLEVELAND STREET

Homer Realty

REAL ESTATE AND GENERAL INSURANCE

Telephone 442-7187

The Power to Please!
FLORIDA POWER CORPORATION
YOUR TAX-PAYING, INVESTOR-OWNED ELECTRIC COMPANY

ELI WITT CIGAR DIVISION, HAVATAMPA CIGAR CORP.
Wholesale
Tobaccos
Drugs
Sundries
Paper Products
Vending Machines
Phone 446-5041
835 CLEVELAND COR. PROSPECT AV

DUNEDIN CONTRACTING CO (Claude S Allen), Contractors, Painting and Decorating 612 Maple st, PO Box 681, Tel 447-1254

DUNEDIN COUNTRY CLUB THE A B RICHARDSON PRES DAVID HOOD JR V-PRES THOS MARPLE SEC L J HYLAND TREAS 1050 PALM BLVD (D)
DUNEDIN COUNTRY CLUB PRO SHOP FRANK A HEBERT MGR 1050 PALM BLVD (D)

DUNEDIN DAY NURSERY & KINDERGARTEN INC, Clara Honold Pres, Accredited, Ages 3-6 Years, Half Day-All Day, We Are Dedicated To The Education and Happiness of Your Child 738 Virginia st (Dunedin), Tel 733-9148

DUNEDIN DENTAL LABORATORY (JOSEPH B BRATTON CHARLES T PHILLIPS JR) 555 PARK ST (D)
DUNEDIN ELEMENTARY SCHOOL MRS FAYE J WILSON PRIN 531 BELTREES ST (D)
DUNEDIN ELKS LODGE NO 2275 WENDELL BEALL SEC 1240 SAN CHRISTOPHER DR (D)
DUNEDIN ENCO SERVICE (HERSCHELL SMITH & SYDNEY E GILCHREST) GAS STA 840 BROADWAY (D)
DUNEDIN FARM STORE (DAVID BURKS) PROD 1101 NEW YORK AV (D)
DUNEDIN FISH CO (GEO F SAUNDERS) 151 MARINA PLAZA (D)
DUNEDIN GARAGE (EDW GDOVIN PAUL HACKER) 991 DOUGLAS AV (D)
DUNEDIN GARDEN CENTER & NURSERY (HARRY W STAUDT) 1391 LADY MARION LA (D)
DUNEDIN GARDENS APARTMENTS MOTEL (DAVID F DAVIS) 2 WILSON ST (D)
DUNEDIN GLIDDEN PAINT CENTER MRS M JOAN HASKELL MGR 2608 BAY SHORE BLVD (D)
DUNEDIN GRILL (HUBERT MC ALLISTER) RESTR 369 MAIN ST (D)
DUNEDIN HARDWARE (RALPH W CONYERS) 533 MAIN ST (D)
DUNEDIN-HIGHLAND JUNIOR HIGH SCHOOL MILTON A GALBRAITH PRIN 896 UNION ST (D)
DUNEDIN LAMP & SHADE CO (WALTER F BLUMLINE) 440 MAIN ST (D)
DUNEDIN LANES (JOSEPH HOGLUND) BOWLING ALLEY 405 PATRICIA AV (D)
DUNEDIN LANES RESTAURANT SALVATORE S MAITA MGR 405 PATRICIA AV (D)
DUNEDIN LETTER SHOP (LILLIAN L PERDUE LOIS E FAUBEL) 748 BROADWAY (D)
DUNEDIN LODGE NO 192 1361 MICHIGAN BLVD (D)
DUNEDIN MARINA PLAZA 151 MARINA PLAZA (D)
DUNEDIN MARINA SALES (STANLEY G AKERBERG) BAIT & TACKLE 151 MARINA PLAZA (D)
DUNEDIN MOBILE MANOR (MYRON C MOORE) 733 BELTREES ST (D)
DUNEDIN OASIS THE (R BURDETTE RAUB CLARENCE W AND MRS H LOUISE EVANS) TAVERN 329 MAIN ST (D)
DUNEDIN OPTICAL (EDW J BRICKNER) 606 MAIN ST (D)
DUNEDIN PLAZA SHOPPING CENTER 928 PATRICIA AV (D)

DUNEDIN PRINTING CO (Elbert and Aline D Waterson), Quality Printing Since 1924, Offset and Letter Press 587 Main st (Dunedin), Tel 733-6117

DUNEDIN REALTY INC S J HENDRY PRES R VAN DEN BRANDE V-PRES MRS MILDRED F HENDRY SEC-TREAS 2430 BAYSHORE DR (D)
DUNEDIN SHOPPING CENTER 961 BROADWAY (D)
DUNEDIN SHUFFLEBOARD CLUB CLARENCE W SMITH PRES 330 DOUGLAS AV (D)
DUNEDIN STUDIO & CAMERA SHOP KENNETH W HOLT MGR 929 BROADWAY (D)
DUNEDIN SUNDRIES (DALE DEVORE) 323 MAIN ST (D)
DUNEDIN TIMES THE ROBT C MILLER PUBL EDITOR NEWS AND JOB PRNTRS 591 MAIN ST (D)
DUNES MOTEL THE (DAVID B SHOEMAKER JR) 514 S GULF VIEW BLVD (CB)
DUNFEE ANNA B SHAKEOUTWN CLWTR LNDRY R RT 2 BOX 421
DUNHAM CECIL L (WILMA L) RETD H1485 SOUTHRIDGE DR ●
--CHARLES E (MARY L) ASSOC BOB KEISTER AGCY H1353 WHITACRE DR ●
--CHARLES J (RUTH B) RETD H1329 DREW ST APT 7 ●
--DUAINE RECPT JOE B BRATTON R1949 CARLDS AV
--EDWIN J (RUTH R) RETD H2841 ENGLEWOOD DR (L) ●
--FLORENCE B (WID RALPH A) H401 SUNBURST CT ●

DUNHAM
--FLORENCE V (WID CHARLES A) H775 TERRACE RD (D) ●
--FLOYD E (MILDRED C) (DUNHAM'S SURGICAL APPL SERV) H1458 OVERLEA ST
--MARJORIE W (WID DAVE R) BKPP CLWTR PAINT H1955 GILBERT ST ●
--MATTIE MAID OSCEOLA INN R13126 CLAY AV (L)
--MILDRED C MRS (DUNHAM'S SURGICAL APPL SERV) R1458 OVERLEA ST
--RDBT STUDT R1955 GILBERT ST
--TERRI STUDT R1479 SOUTHRIDGE DR
--WILHEMINA W MRS CLK MEASE HOSP & CLINIC H1949 CARLOS AV

DUNHAM'S SURGICAL APPLIANCE SERVICE (Floyd E and Mildred C Dunham), Surgical Supports, Invalid and Colostomy Supplies 1407 N Betty la, Tel 443-5911

DUNIGAN LUCY G CLK HUGHES SUP R110 N MISSOURI ST
DUNKEL WM V (ROSE G) (SUNAQUA MOTEL) H139 BRIGHTWATER DR (CB) APT 1 ●
DUNKELBERGER MONA L TCHR ST PETERSBURG FLA H12328 144TH ST N (L) ●
--ROY D (SARAH H) ATNDT IMPERIAL OIL H808 BEVERLY AV NW (L) ●
DUNKER MARGT C (WID ANDREW J) R610 8TH AV NW (L)
DUNKIN DONUTS (JOSEPH T GILMAN) 600 S MISSOURI AV
DUNKIRK ADRIAN C (MABEL A) PNTR CONTR 3129 DREW ST H3129 DREW ST ●
DUNKLE DARRELL J RETD H122 14TH AV SW (L) ●
--FERROLL L (WID HARVEY C) TCHR SPECIAL EDUC CENTER H2260 NORMAN DR ●
DUNKLEBERG DANA D STUDT R1550 PEACEFUL LA N
--FROSTINE H MRS SLSWN MILLER REAL EST R1550 N PEACEFUL LA
--GROVER J (FROSTINE H) RETD H1550 PEACEFUL LA N ●
--JAY F STUDT R1550 PEACEFUL LA N
DUNKLEBERGER EARL E (HELEN A) H224 ROBIN RD ●
DUNKLIN BLEVINS C (OTHA P) H121 HARBOR VIEW LA (L) ●
DUNLAP ALVIE O (GRACIE B) RETD H895 MICHIGAN BLVD (D) ●
--BURL R (LILLIAN) DEPT SUPT DUNEDIN UTILITIES DIV R COUNTY RD
--CHARLES C (LILA) RETD H1028 PINE BROOK DR ●
--DENIS C (SYLVIA L) INSTALLER AIR CONDITIONING DICK MILLS H309 MEADOW LARK LA RT 27
--EDDIE LAB CITY DEPT PUB SERV & SAN H13248 120TH LA N (L) ●
--ELIZ P H1331 MAIN ST (D) LOT 14
--FRANCES J MRS WINTER RES H1877 SPRINGTIME AV
--GEO D (CLARA M) RETD H1668 CLEVELAND ST ●
--JOE E (SUSAN M) DENTIST 1891 N HIGHLAND AV H1816 LOMBARDY DR ●
--M IRENE MRS RECPT JOE E DUNLAP H1249½ S SEDEEVA CIR
--MERLIN B (VIVIAN R) CARP H1000 N GARDEN AV ●
--ROY V JR (JOANN F) TECH HONEYWELL H3937 14TH AV SE (L) ●
--RUTH L MRS H830 HALL ST ●
--VIVIAN R MRS DRSMKR 1000 N GARDEN AV H1000 N GARDEN AV
DUNLOP JAMES R MEASE MANOR
--JAMES L (JEAN) CONSTN WKR H549 SKINNER BLVD (D)
--REX (MARY M) H524 4TH AV NE (L) ●
--WM (ETHEL) RETD H701 8TH AV NW (L) LOT 16
--WM C (KATHLEEN) PILOT TWA H595 LENTZ RD (BB) ●
--WM H (LINDA) ROOFER H11930 MURRAY AV (L) ●
DUNMEADE JOHN F (MARJORIE D) H1709 SCOTT ST ●
--WM H (GERALDINE) H1613 JEFFORDS ST ●
DUNMIRE BETTY E (WID ROSCOE) H1731 SAN MATEO DR (D) ●
DUNN SEE ALSO DUNNE
--CECILE L (WID CECIL M) H1010 TURNER ST APT 5
--CHARLES A (MARY) SLSMN BRUCE TAYLOR REALTOR R305 S METEOR AV
--CHARLES H JR (FRANCES) TELLER BANK OF CLWTR H1743 TURNER ST ●
--DENNIS W (LIZA G) PLSTR ROBT H DUNN H711 NEW YORK ST ●
--DENNIS W (SHEILA) USN H536 BELLEVIEW BLVD

Who Sells It?
Is Answered by the Classified Business Lists In this Directory

SULLIVAN & KING ENTERPRISES, INC.
Bonded Fruit Shippers—Gifts and Tropical Candies
Florida's Finest Taste Treats
1799 U.S. Hwy. 19 North, Tels. 726-4569 - 726-2388

SULLIVAN & KING NURSERIES
Construction Equipment Contractors—Fill—Grading—Sodding
Mowing—Complete Landscaping Service
Featuring The Tropicaire Nursery
1799 U.S. Hwy. 19 North, Tels. 726-2388 - 726-4569

AIR CONDITIONED
Pelican Restaurant
ON CLEARWATER BEACH
Fine Food — Excellent Service
LUNCHEON, DINNERS, COCKTAILS
LIQUOR STORE
"OPEN YEAR AROUND"
470-72 MANDALAY AV. (CB)
PHONE 442-3151

DUNN
--DONALD F (MARIAN C) OPERATING V-PRES-SEC MAAS BROS INC OF CLEARWATER H1665 LONGBOW LA ●
--EARL W (ELLEN T) RETD H906 OAKWOOD DR (L) ●
--ELIZ B (WID C D) H880 ORANGEVIEW AV APT 639
--ELIZ B (WID HERROLD) R264 VELMA DR (L)
--ERNIE (MINNIE) RETD H318 TWIN PALMS MOBL HOME CT
--ETHEL MRS H1803½ DOUGLAS AV
--ETHEL C (WID JOHN L) TCHR DUNEDIN ELEM SCH H950 LAKEWOOD DR (D) ●
--FRANCES MRS SLSWN ZACKS R S METEOR DR
--FRANCES C MRS NURSE'S AIDE MEASE HOSP & CLINIC H2373 HAVANA DR ●
--GEO J (LUELLA S) MGR OLIN MOTT TIRE CO H1312 BELLEAIR RD ●
--GEO W (MARY A) INSTALLER GENL TEL H1526 LONG ST ●
--GRACE T (WID HERBERT) R1525 E OAKADIA DR
--HAROLD A (ROSALEA) EMP US DEPT OF DEFENSE H922 KEENE RD (L)
--IRA E (JOYCE P) TILE STR H911½ SEMINOLE ST
--IRIS D (WID ROBT H) (ROBT DUNN PLASTERING) H421 HELEN ST (D) ●
--J ALAN (DOROTHY V) H412 VENETIAN DR ●
--JAMES (ELIZ F) MTCEMN BETTY CREW APTS H517 N SATURN AV
--JAMES W (CAROL M) TCHR MADEIRA BEACH JR HI SCH H1784 LONDON LA ●
--JOSEPH A (HILDA L) SLSMN H1305 INDIAN ROCKS RD (B) ●
--KATH I (WID HARRY H) H736 MARJON AV (D) ●
--LEO V (CAROLYN M) (BLACK BELT COLLEGE) H616 S GLENWOOD AV
--LEONARD A (M BETH) (GROUP LEADER HONEYWELL H1373 21ST ST SW (L) ●
--LINDA A STUDT R537 SKINNER BLVD (D)
--MARGT D (WID VANDER L) MUS TCHR 511 TURNER ST H511 TURNER ST ●
--MARY E (WID CHARLES A) H305 S METEOR AV ●
--MICHL E STUDT R906 OAKWOOD DR (L)
--RHODA D (WID ELIOT DE W) H240 CITRUS AV (D) ●
--RICHD (VIRA O) SLSMN H12091 RIDGE RD SW (L) ●
--RICHD C (SARAH L) RETD H115 DOUGLAS AV (D) ●
--RITA E STUDT R537 SKINNER BLVD (D)
--ROBT H JR (ROSALIE G) MGR ROBT H DUNN PLASTERING H1627 S JEFFERSON AV ●
DUNN ROBT H PLASTERING CO (MRS IRIS D DUNN) 421 HELEN ST (D)
DUNN ROGER USMC R1312 BELLEAIR RD
--SARAH NURSES AIDE MEASE HOSP & CLINIC R115 DOUGLAS AV (D)
--SYDNEY H MRS BKPR SHELTON SHELTON & COPELAND H537 SKINNER BLVD (D) ●
--THOS STUDT R2373 HAVANA DR
--THOS J (GLORIA I) FORMN ROBT H DUNN PLASTERING H1598 LIMA WAY ●
--VIRA O MRS TCHR BELCHER ELEM SCH R12091 RIDGE RD (L)
DUNNE JAMES MECH SEARS' R1434 KINGS HWY
--WM C USN R1434 KINGS HWY
--WM R (MELBA D) CLK PO H1434 KINGS HWY ●
DUNNING CHARLES H (GEORGINE C) H405 PALMETTO RD (B) ●
--CHARLES H JR STUDT R405 PALMETTO RD (B)
--FRANK RETD H48E BAYVIEW GARDENS APT E
--GOLDA B (WID JOSEPH W) H1912 PINE TREE LA (BB) ●
--LUVENA H (WID MOSE) R126 5TH AV N (SH)
--LYNA (WID A EARL) RETD H1468 BARRY ST ●
DUNNINGTON A GLENN (R HARLEAN) PRODUCTION WKR HONEYWELL H2179 POINCIANA TER ●
--GEORGIA M MRS R32 N FREDERICA DR
--JOHN F (JENNIE K) PLANNER COUNTY PLANNING DEPT H1748 GREENLEA DR
--MIKE ATNDT FALZONE'S SHELL SERV R TAMPA FLA
DUNPHY BARBARA MRS BAR MAID MC KOWN'S RESTR (D) H686 UNION ST (D) ●
--BETTE E STUDT R2224 GLENMOOR RD S

DUNPHY HAROLD E (Bette H), Division Manager Florida Power Corp 908 Cleveland st, Tel 446-7102, h2224 Glenmoor rd S, Tel 531-4941

--HARRY A (MYRA M) H212 S VENUS AV ●
DUNSEITH JANE H H427 E DRUID RD ●
DUNSTAN ANN M (WID JOHN) H527½ ROGERS ST
DUNVILLE JAMES W (DAISY M) H126 CLEARWATER TRAILER CT
DUNWORTH JOHN (MARY A) RETD H1437 THAMES LA ●
DU PAUL DAVID W STUDT R20858 N HIGHLAND AV
--GILBERT A USN R2058 N HIGHLAND AV
--MELVIN L (L DORIS) USAF H2058 N HIGHLAND AV
DUPEE CLARE R (VIOLA) RETD H2000 E BAY DR (L) LOT 130
DUPIUS GEO E (ELLA) H2090 US HWY 19 N LOT 114

DU PONT FRANCIS I & CO, Richard D Smith Mgr, C Henri Champeau Assoc Mgr, Stock Brokers, Members New York Stock Exchange 21 S Fort Harrison av, Tel 442-3171

DUPONT JANET CLK LARRY DIMMITT INC R1937 PINEHURST DR
--RAYMOND A (REBA I) SLSMN LARRY DIMMITT INC H1937 PINEHURST DR ●
--RAYMOND A JR STUDT R1937 PINEHURST DR
DUPPER WM E (LAURA C) RETD H1650 DREW ST ●
DU PRAS FRANKLIN W RODMN COUNTY ENG DEPT R707 6TH ST NE (L)
--GRACE E (WID FRANK J) H707 6TH ST NE (L) ●
DUPREE J DAVID REV PASTOR ST JOHN'S MISSIONARY BAPT CH H1413 MONROE AV
--L B (CORA H) H535 BELLEVIEW BLVD ●
--WALTER R RETD H880 MANDALAY AV (CB) APT 311
DUPUY DAVID USAF R2458 SUNSET POINT RD
--RICHD E (MARELLE B) DRIVER GREYHOUND VAN LINES H2458 SUNSET POINT RD ●
--RICHD E JR (CAROL J) ASST MGR PUBLIX SUPER MKT H2205 ARLINGTON PL ●
--SIDNEY M USMC R2458 SUNSET POINT RD
DUQUET FRED A RETD H1403 REGAL RD ●
DUQUETTE A (WID FREDK M) H55C BAYVIEW GARDENS APT C
DURANLEAU JOSEPH R TCHR DUNEDIN COMPREHEN HI SCH R OZONA FLA
DURANT SEE ALSO DURANTE
--ALEX J PRES LUCKY LINKS MINIATURE GOLF & SHUFFLEBOARD INC R2336 NURSERY RD
--G CHURCH (MARY E) RETD H312 N JUPITER AV
--LAWRENCE H (ELSIE M) MGR ECKERD'S OF LARGO H2212 MANOR CT ●
--ROSS JR (BONNIE F) V PRES MUT INS AGCY H1833 N KEENE RD ●
DURANTE LAWRENCE A USAF R36 AURAL ST (CB)
--NICHOLAS R (LOLA R) BUYER GENL ELEC H36 AURAL ST (CB) ●
DURBIN ESTHER MRS DENTAL ASST DOUGLAS C ROANE R1417 NELSON
--FRANK (ADAH M) RETD H2405 INDIGO DR ●
--J EDGAR (E RUTH) RETD H1564 S BETTY LA ●
DURDIN WM B (WILMA W) CLN W H ARMSTONG CO H362 HANCOCK ST (D)
DURFEE CAROL STUDT R22 N FREDERICA DR
--JOHN A (LOIS M) CARRIER PO H22 N FREDERICA DR ●
--LOIS M MRS (JACK 'N JILL NURSERY & KINDERGARTEN SCH) R22 N FREDERICA DR
DURHAM BRASKAS C (LOLA L) CARP H901 DREW ST
--CHARLES R (MARILYN) SLSMN H1665 WHITEWOOD DR ●
--DONALD L (PEARL D) RETD H1030 W MICHIGAN DR (D)
--HOWARD A (LOIS E) RETD H720 15TH AV SW (L) ●
--JOHN CREW CHF MANGUS RUG CLEANERS & INSTALLATIONS R4405TH ST NW (L)
--K D (FANNA L) REPR SERV SHOE SHOP R TAMPA FLA
--MARILYN MRS OFC SEC RODGERS RODGERS & CUMMINGS R1665 WHITEWOOD DR
DURIE ROTH C (BLANCHE E) RETD H1297 HIGH BLUFF DR W (L) ●
DURKIN JACQUELINE STUDT R817 REGENT AV
--JOHN F (LOUISE M) SURVEYOR J E GREINER ENGINEERING H817 REGENT AV ●
DURKOT ANTHONY (DOROTHY I) PRES SOU SHELLCRAFT SUP H210 FAR HORIZONS MOBL HOME PK
--DOROTHY I MRS SEC SOU SHELLCRAFT SUP R210 FAR HORIZON MOBILE PK
DURLAND HARRY W (WINIFRED B) H1511 CLEVELAND ST ●
DURNAN WARREN L (MYRNA R) MGR TRAINEE TOWN HSE RESTR H2196 S INDIAN AV (L) ●

Your Pinellas County Dairy Number
HOOD'S MILK
2067 CALUMET
CLEARWATER 446-9189
CLEARWATER 446-9189

CREDIT BUREAU CLEARWATER — COLLECTION DIVISION, INC.
HANDLING ALL TYPES OF CLAIMS — NO COLLECTION, NO CHARGE
BONDED — EFFICIENT COLLECTION SERVICE
SUITE 210 COURT SQUARE BLDG. 606 COURT ST. PHONE 442-1773

CLEARWATER TILE & TERRAZZO COMPANIES
Terrazzo Floors – Tile Contracting – Seamless Flooring – All Types of Resilient Flooring
"SERVING CLEARWATER FOR OVER 30 YEARS"
616 DREW ST. and A.C.L. R.R., CLEARWATER PHONE 446-8373

DURNIN ESTHER H (WID HENRY J) RETD H2186 EDYTHE DR (D) APT 8
DUROST DONALD S (ELINOR R) INVESTIGATOR COUNTY DEPT SOCIAL SERV H2048 POCAHONTAS DR (L) ●
--ELNOR R MRS AIDE SUNCOAST HOSP R2048 POCAHONTAS DR (L)
DURR HARRY N (AGNES C) RETD H1795 SPRINGTIME AV ●
--ROBT M (LYDIA M) RETD H2206 NORMAN DR ●
--RUSSELL H (JOSEPHINE M) RETD H435 5TH ST NW (L) ●
DURRETT ANN STUDT R811 FOREST GLEN RD
--CAROL STUDT R811 FOREST GLEN RD
--WM (MARIAN) CHF IDENTIFICATION DIR COUNTY SHERIFF H811 FOREST GLEN RD ●
DURRETTE J F OFC MGR J J GALLEHER CO R2019 DRUID RD
DURSPEK ALLEN PREMN BENEKE PRINTING R PINELLAS PARK FLA
DURYEA AGNES H MRS LIBRN SECOND CH OF CHRIST SCIENTIST R1451 DOUGLAS DR
--MATTHEW P (AGNES H) RETD H1451 DOUGLAS DR ●
DUSCYNSKI WALTER RETD R127 CRESTWOOD LA (L)
DUSENBERRY JOSEPH Y (JULIA W) RETD H315 N DUNCAN AV ●
--JULIA W MRS TCHR SKYCREST SCH R315 N DUNCAN AV
DUSENBURY CARLISLE C (HELEN M) H219 WINDWARD ISLAND ●
--JOSEPH F (HELEN) RETD H813 SEVARD AV ●
DUSER ARTH (JOYCE W) TECH HONEYWELL H85 LAKE JUDY LEE DR (L) ●
DUSSEAULT JOHN L (EXIE E) H1125 BURKE AV (D) ●
DUST RAYMOND B (SHIRLEY M) CARP H297 ULMERTON RD (L)
DUSTAN ETHEL R (WID JOHN R) H1010 TURNER ST APT 4
DUSTIN LUCILE (WID HAROLD) R1868 LOMBARDY DR
--LUCILLE C MRS SLSWN GENE'S DRESS & GIFT SHOPPE R892 20TH ST SW (L)
--MAE L (WID CHARLES) H805 8TH AV SW (L) APT 2
--RICHD C (LUCILLE C) (L & D ENTERPRISE) H892 20TH ST SW (L) ●
--RICHD C JR USN R892 20TH ST SW (L)
--ROY E (EVA I) RETD H830 WOOD ST (D) ●
DUSTMAN RAY H H1331 MAIN ST (D) LOT 137
DUSTY EVELYN M MRS OPR MARYANNE HAIR STYLING SALON H2176 ALAMANDA DR ●
DUSZYNSKI RICHD (NANCY L) PRODUCE MGR FOOD FAIR H1781 WOODRIDGE DR ●
DUTCHER CLAYTON M (GLAYDS J) DRIVER BELL SOD CO R11543 LEISURE LA (L)
--HELEN M (WID CLYDE T) RETD H502 N GREENWOOD AV ●
--JAMES S STUDT R312 HICKORY LA (L)
--JOHN S STUDT R312 HICKORY LA (L)
--STANLEY H (LORAINE E) (JONES DAIRY) H312 HICKORY LA (L) ●
DUTHCER WM MGR ROYAL CASTLE SYS R934B STACKEY RD
DUTTON HERBERT B (LUCILE F) H775 MANOR DR W (D) ●
--W WALLACE JR (JEAN E) (CORONET KITCHRNS) H1005 VICTORIA DR (D) ●
DUVAL SEE ALSO DUVALL
--DAVID DRIVER BLAIR SOFT WATER SERV R24 MEADOW LARK RD
--HUBBARD F (ETHEL M) H518 TURNER ST
--M RICHD (SALLY H) (GARDEN KING OF LARGO) R ST PETERSBURG FLA
--PATRICIA SLSWN MASS BROS H11½ HEILWOOD ST (CB)
--RUSSELL E (IONE) H209 BRIGHTWATER DR (CB) APT 4
DUVALL DARYL (ANNA L) PNTR H1600 LONG ST ●
--NANCY V (WID HARVEY H) H1366 PINE BROOK DR ●
--STEVE USA R1600 LONG ST
DU VERNOY ROBT E (KATH) SUPT FAIRCHILD HILLER H1947 REBECCA DR ●
DUVOISIN COTTAGES (MRS LOUISA E DUVOISIN) 21 SOMERSET ST (CB)
DUVOISIN COTTAGES (MRS LOUISA E DUVOISIN) MOTEL 668 MANDALAY AV (CB)
DUVOISIN LOUISA E (WID EDW M) (DUVOISIN COTTAGES) H21 SOMERSET ST (CB) ●
DUWELL VICTOR C (HELEN M) SLSMN DAVIS WEIL (TAMPA FLA) H1812 LAKEVIEW RD ●
DUXSTAD JUNE T MRS RESERVATIONIST KAPPI TRAVEL BUR H1949 BYRAM DR
DVORAK FRANK C (BARBARA) H937 LAKESIDE PARK
--FRANK J (BLANCH P) EMP WEBB'S HB9B FAY AV (L) ●
--JAMES J (ANN N) RETD H316 SAN SALVADORE DR (D) ●

DVORAK
--JOHANNA H615 BROADWAY (D)
DWAAYER ELLA MRS RETD H1221 DREW ST APT B15 ●
DWINELL DELICATESSEN (LEONARD J SWINELL) 13910 WALSINGHAM RD (L)
DWINELL LEONARD J (BERNICE M) (DWINELL'S DELICATESSEN) H13910 WALSINGHAM RD (L) ●
DWYER CATH A (WID THOS S) R1214 MAGNOLIA DR
--CHARLES L (MYRTLE B) MGR SLSMN FLA FUEL OIL H110 N LAKE DR ●
--EVA (WID CLARENCE) R404 PATRICIA AV
--JOSEPH F RETD H54A BAYVIEW GARDENS APT A
--ROBT J (MAE B) RETD H2665 GULF-TO-BAY BLVD APT 06 ●
--RUTH (WID GEO) H200 MAIN ST (D) APT 20
DYAL CARLENA K MRS NURSE JAMES V FREEMAN R412 ACORN ST
--ELIZ D (WID JAMES E) SLSWN TRICKLES JWLR H1900 NUGGET DR ●
--MARVIN L (CARLENA K) AREA SUPVR STATE COMPTROLLER H412 ACORN CT ●
--MELVIE (IVA R) RETD H1308 WOODBINE ST ●
DYBERG MARTIN H (HILDA D) RETD H210 GLEN ELLEN CT
DYCKMAN MARTIN A (BETTY E) REPORTER ST PETERSBURG TIMES H1132 NOLAN DR (L) ●
--RUTH S MRS (RUTH DYCKMAN DANCE STUDIO) H1466 ORANGE AV (B) ●
DYCUS GEO P (NELLIE M) H405 S METEOR AV APT 4
DYE NATHAN SLSMN BORDEN'S DAIRY R INDIAN ROCKS BEACH FLA
DYER BENNIE L PLSTR RAYNOR CO R12892 CAMPBELL LA (L)
--CLARK A (ANNE J) H1751 KENILWORTH DR ●
--DARLENE A STUDT R1801 STAR DR
--ELIZ L (WID JAMES W) H1112 FAIRMONT ST ●
--EMILY A LEGAL SEC TANNEY & FORDE R1801 STAR DR
--HERMAN (TRALICE E) H507 LOCKLIE ST (D) ●
--JAMES E STUDT R1012 MADISON ST (L)
--JOHN D (LAURETTA F) (LA-JO MOTEL) H BX745 STATE RD 580 ●
--JOHN W (EMILY A) H1801 STAR DR ●
--KATH D (ROADSIDE MKT) H1686 S CLEARWATER-LARGO RD ●
--LEA L MRS RECPT DANL D GLADSTONE R1575 S FORT HARRISON AV
--LUCILLE J MRS TCHR FUGETT ELEM SCH H700 BROOKSIDE DR ●
--LUCILLE S TCHR SOUTH WARD ELEM SCH R30 WINDWARD ISLAND
--MARY E STUDT R1012 MADISON ST (L)
--ROBT E (ILA H) ENG ECI ST H1012 MADISON ST (L) ●
--ROY L (DOROTHY L) DRIVER COUNTY HWY DEPT H1407 HEATHER DR (D) ●
--STANLEY O (LUCILLE R) SLSMN MOORMAN MFG H30 WINDWARD ISLAND ●
DYERS DOROTHY L MRS (FIVE-EIGHT-O BEAUTY SALON) R1407 HEATHER DR
DYGERT ANDREW B (WAVA L) RETD H1264B 139TH ST N (L) ●
DYJAK GERALD J (PENELOPE M) SLSMN SEARS H2024 CORONET DR (L) ●
DYKE JANET NURSES AIDE MEASE HOSP & CLINIC R BOX 31B CRYSTAL BEACH FLA
DYKEMA C DALE ARCHT 1238 S HIGHLAND AV HB80 MANDALAY AV (CB) APT 1043
DYKES WILLIE H (RETTA M) MECH UNIVERSAL CIGAR H1317 SANDY LA ●
DYKINS MARY E (WID HOWARD) H137 BAYSIDE GARDENS
DYKSTRA CHARLES L (MARIAN) PHYS 1201 S HIGHLAND AV SUITE A H1653 PARKSIDE DR
DYNA-METRIC CO INC EUG R NOGUERE PRES MRS VIRGINIA NOGUERE SEC TREAS MACH SHOP 2051 RANGE RD
DYNATOMICS INC BONNE M BOWEN PRES HOSP SUPS 1737 OVERBROOK AV
DYSART WM O (JANE) MTCEMN PASADENA COMMUNITY CH H12240 143D ST N (L) ●
DYSON JAMES J LAB COUNTY HWY DEPT R PINELLAS PARK FLA
--JOSEPH A (LULU) H609 GULF-TO-BAY TRAILER PARK
DZIELINSKI ALEX (MABEL V) H1950 BARBARA AV ●
E & H LAUNDERETTE (EDNA HOWE) 2019 DREW ST

ALBERT P. ROGERS Inc.
REALTOR
EXCHANGOR
●
HOMES
●
LOTS
●
RENTALS
●
BEACH PROPERTY
Business Opportunities
Office Phone
446-5091
Res. Phone
446-2924
Suite 207
Taylor Bldg.
121 N.
Osceola Ave.

Consult the CLASSIFIED LISTS of the DIRECTORY
If You Would Find What You Wish to Buy

Wm Henry
"The Suncoast's Quality Department Store"
CENTRAL PLAZA
3100 1st AVE. S.
PHONE 894-5131
ST. PETERSBURG

GEORGE & RUSS MOBILE HOMES INC.
Sales and Service
•
Florida's Finest Selection for Every Taste and Need
•
2347 Gulf-to-Bay Blvd.
Telephones 446-6333 and 446-6397

PHONE 446-3055
JOHN S. RHODES, Jr.
FUNERAL DIRECTOR
1721 GULF-TO-BAY BLVD. CLEARWATER
PHONE 446-3055

E & J MAYTAG COIN LAUNDRY (EDW W BOLE) 1S10 CAMBRIDGE DR
E & W LAUNDRY (ELVIN L HARMON WM F WALLACE) SELF SERV 2554 E BAY DR
E-Z-DOES IT WINDOW CLEANING (ARNOLD R RATSCH) 1371 MILTON ST
EADDY JOSERH A (MURIEL) RHYS 1201 S HIGHLAND AV SUITE B H16S4 BRAVO DR
EADIE DONALD (RUTH H) DESIGN ENG HONEYWELL H2111 LANAI AV (BB) •
EADS RICHD R1741 N HIGHLAND AV
--THEO F (DELLA L) CLK US DEFENSE CONTR ADMN H1741 N HIGHLAND AV
EADY NATHL PLSHR LARRY DIMMITT INC R13364 126TH ST (L)
EAGAN ALVORD D TCHR DUNEDIN HIGHLAND JR HI R TAMPA FLA
--G EMILY (WID WM A) H24 SOUTHWIND DR (L) •
--JOSERH R (DOROTHY R) TECH GENL ELEC H12177 144TH ST N (L) •
EAGLE ARMY & NAVY STORES ROGER L BISSONNETTE MGR GENL MDSE 1410 N MISSOURI AV (L)
EAGLE ARMY NAVY DISCOUNT STORES JAMES M BARBEREE MGR GENL MDSE 1492 S BELCHER RD
EAGLE ARMY NAVY DISCOUNT STORES ANGELO FALCODERIN MGR GENL MDSE 1879 N HIGHLAND AV
EAGLE HERBERT H (EUPHENIA) H123 TWIN LAKES TRAILER LODGE
EAGLESON ETHEL MRS NURSE 703 7TH ST (AP) H703 7TH ST (ALCOVE TRLR PK)
EAGLY JACK J (ELVA E) HSEMN SH SPA H830 4TH ST S (SH)
--VICTORIA L R830 4TH ST S (SH)
EAKEN HORACE (OCIE O) ATNDT WEST COAST GARAGE H2008 7TH AV SW (L) •
--LLOYD R (SHARON) STUDT HS1S BEVERLY AV NW (L)
EAKINS DEWEY J (LORENA) CARR H1912 STRAUCH RD •
--WADE R (TRAVICE P) H1740 EAGLE'S NEST DR (B) •
EAMES ELIZ H (WID PAUL H) C S H1143 FORD LA (D) •
--ROBT J (MARGUERITE) SLSMN UPTONS LNDRY H1902 VALLEY DR (D) •
EANES WM (MARY L) MECH H2000 GLADYS ST (L)
EANSBERGER DANL J CLNMN EARL A BROWN VOLKSWGN R233S DORA DR
EANSOR WM R (JESSADA H) DIR FLORIDA GULF COAST OF ART CENTER INC H1150 MARINE ST •
EARDLEY ALWYN E (MARY C) CLK PO H2140 CATALINA DR •
EARHART EDW C (MARGUERITE S) RETD H1924 NUGGET DR •
--MARY C MRS DENTAL ASST LIVINGSTON B SHERRARD H810 KEENE RD •
EARL DALE E (VIVIAN) RHOTOGRAPHER HONEYWELL H16S7 ROSERY RD NE (L) •
--DANL JR PORTER SEARSTOWN BAKE SHOP H315 KEYSTONE TRAILER RK (L)
--DANL J RETD H9061½ N GARDEN AV •
--E CURTIS (HADDON HOUSE APTS) H14 IDLEWILD ST (CB) •
EARLE ANTOINETTE M (WID LE ROY R) H12464 136TH LA N (L) •

EARLE ELECTRIC (Lewis R and Evan C Earle), Electrical Contracting, Wiring and Fixtures, Electric Train Repairs, American Flyer Authorized Service Station 501 New York av (Dunedin), Tel 733-7150

EARLE EVAN C (RUTH A) (EARLE ELEC) H2216 CARRI DR •
--LEWIS R (ALICE R) (EARLE ELECTRIC) H501 NEW YORK AV (D) •
--RUTH A MRS TCHR JUMRIN JUPITER KINDERGARTEN R2216 CAPRI DR
--THOS G (THURLEY) (BLUE BOY POWER MOWERS) R ODESSA FLA
EARLES RUSSELL A (EVA R) RETD H1977 ELLIOTT DR •
EARLY EDITH G (WID CHARLES) R30S CRESTWOOD LA (L)
--GEO W JR (BARBARA) SLSMN CHECKPOINT INC H677 PINEWOOD DR (D) •
--JOHN J (JEAN M) CARRIER CLWTR PO H3042 KAPOK KOVE DR •
--MARGT OFC SEC FLA HEALTH AGCY R3042 KAPCK COVE DR
EARNEST SEE ALSO ERNEST AND ERNST
--MARGT I (WID CLARENCE E) RETD H2586 N FOREST RKWY (L) •
EASLER SARAH E MRS COUNTER WN CLWTR FASHION CLNS R889 6TH AV NE (L)
EASLEY DOROTHY E STUDT R2112 119TH ST N (L)
--KENNETH E (BETTY C) STUDT H1333 EASTFIELD DR •
EASON DORIS (WID HARMON) H108 TEAL DR •
--DORIS B (WID A RUSSELL) TRANSCRIPTIONIST MEASE HOSR & CLINIC H705 BAY AV •
--HARMON H JR (SARAH M) RRES BAUM-EASON & ASSOCIATES INC H1642 PASADENA DR (D) •
--JCHN W CLK GENL TEL R705 BAY AV
--QUINTON (LILLIAN) CARP HI10 FAR HORIZONS MOBL HOME PK
--ROBT B USAF R70S BAY AV
EAST BAY BARBER SHOP (HENRY J ROBINSON) 2897 E BAY DR (L)
EAST BAY BEER MART (JOSEPH A GALLENSTEIN) 2846 E BAY DR (L)
EAST BAY BOAT SALES (HEPBERT M LIVESAY) 2120 E BAY DR (L)
EAST BAY CITGO SERVICE STATION (RICHD H HAYES) 2200 E BAY DR
EAST BAY CCUNTRY CLUB PRO SHOP (J C GOOSIE) 1550 E BAY DR (L) GOLF SUPRLIES
EAST BAY CCUNTRY CLUB INC HAROLD A LE MASTER PRES G KIRK SMITH SEC 1SS0 E BAY DR (L)
EAST BAY CCUNTRY CLUB ARARTMENTS INC EDWIN K SABALA RRES 15S9 INDIAN ROCKS RD (L)
EAST BAY ENCO SERVICE CLYDE E HOFFMAN MGR GAS STA 15790 US HWY 19 S
EAST BAY GULF SERVICE (CLYDE HOFFMAN) GAS STA 3590 E BAY DR (L)
EAST BAY HCMES INC CHARLES W CRAWFORD JR PRES MRS JEAN A GARDNER SEC-TREAS BLDRS 420 E BAY DR (L)
EAST BAY MEDICAL BUILDING 1976 E BAY DR (L)
EAST BAY TEXACO (JOSEPH J MUDARO) GAS STA 2401 E BAY DR (L)
EAST BAY TV (DONALD L EVANS C S EMERY) 2980 E BAY DR (L)
EAST CHARLES W (LILLIAN E) RETD H2346 MANGRUM DR (D) •
--HAROLD L (PEARL I) ELECTRONICS ENG F A A H1465 MAPLE ST •
--HELEN A (WID CALVIN H) BKPR FLOURNOY ELEC H2234 HARBOR VIEW DR (D) •
--HIRAM S (JUANITA W) REP QUALITY ASSURANCE H15300 BEDFORD CIR W
EAST HOUSE THE ARTS 2944 W BAY DR (L)
EAST JO ANN C MRS OFC SEC RICHARDS NODINE GILKEY & FITE R2021 VALENCIA WAY
--MARGERY R MRS (BEACH NEWS SHOP) R815 PEGENT AV
--ROBT D (MARJORIE S) (BEACH NEWS SHOR H815 REGENT AV •
--ROBT J (JO ANN C) TECH GENL ELEC H2021 VALENCIA WAY •
EAST SHORE ARARTMENTS (LOUIS S PHILHOWER) 473 EAST SHORE DR (CB)
EASTEN JOHN EMR CARLISLE MTRS R302 N MADISON ST
--S LUNN (EFFIE L) RETD H302 N MADISON AV •
EASTER ROBT A WTCHMN COUNTY HWY DEPT R RD I PALM HARBOR FLA
--VERA MAID MEASE MANOR
EASTERDAY GEO W RETD R1964 PALM DR
EASTERHOUSE FRED H (MARY L) RETD H249 ANDREA DR (L) •
EASTMAN ELMA MRS R MEASE MANOR
--FAY S (OTWAY F) H1860 SPRINGTIME AV •
--HAROLD W (MARY J) RETD H11900 144TH ST N (L) APT 4
--MARY A MRS OFC SEC C A PETERSON INC R ST RETERSBURG FLA
--ORMOND RETD H334 SAN SALVADORE DR (D)
EASTON BURTON C LWYR S01 S FT HARRISON AV RM 209 H412 N JUPITER AV
EASTWOOD ALBERT S (ELAINE L) CIRCULATION SUPVR TAMPA TRIBUNE H13616 TWIC TER (L) •
--HAROLD E JR (HARRIETT J) INSTALLER GENL TEL H2292 13TH AV SW (L) •
--WILLARD F (JEANETTE) RETD H862 BAY WAY BLVD (CB) ART 3
EASTY HAROLD (JEAN) CLK BELLEVIEW-BILTMORE HOTEL R100 BELLEVIEW BLVD (B)

Who Sells It?
Is Answered by the Classified Business Lists In this Directory

McGee Electric
CONTRACTING AND REPAIRING
WIRING — FIXTURES — ELECTRIC HEATING
601 N. Myrtle Ave., Clearwater
Phone 446-9548

RADIO DISPATCHED FUEL OIL TRUCKS
CITY FUEL OIL CO.
SHELL FUEL OIL
COMMERCIAL — RESIDENTIAL
SALES — SERVICE — INSTALLATION
FRANKLIN ST. COR. S. MYRTLE AVE. CLEARWATER PHONE 446-8314

EASTY
--JEAN MRS STEN BELLEVIEW-BILTMORE HOTEL R100 BELLEVIEW BLVD (B)
EASY BAY CAMPER INC L A GILLEY PRES MRS C A GUNN V-PRES G GUNN SEC MRS B J GILLEY TREAS 2120 E BAY DR (L)
EATON ALMA S (WID GEO) H963 ULMERTON RD (L) •
--AMELIA MRS H243 GREEN ACRES MOBL HOME PK
--ANITA STUDT R1878 SOUTHVIEW RD (L)
--FLORENCE C (WID ALVA) H1024 E MICHIGAN DR (D) •
--GEO J JR MTCEMN COUNTY WATER SYS
--H JAMES (FLORENCE I) V-PRES-TR OFCR FIRST NATL BANK OF CLWTR H3672 AVOCADO DR (L) •
--HOWARD M (HELEN V) SLSMN COMBINED INS AGCY H1878 SOUTHVIEW RD (L) •
--JACK (DOLLIE E) ASSOC ANITA M SELLERS REALTOR H1836 CARLTON DR •
--MILDRED M (WID JAMES M) H1222 LOTUS PATH •
--MYRTLE (WID HOWARD) H109 PALMETTO LA (L) •
--PAUL G (GLORIA J) STUDT H15098 GEORGE BLVD (HP)
--VIVIAN D R1024 E MICHIGAN DR (D)
EBB TIDE RESORT APARTMENTS THE (CHARLES H KIRK) 621 BAY ESPLANADE (CB)
EBBERT DOUGLAS J (WID SPRIGG C) H159 BAYSIDE DR (CB) •
--HELEN W (WID RALPH) H211 GARDEN CIR (B) •
EBEL FRED C (ANNA H) RETD H1295 DAVIS RD (D) •
EBELING E JOANNE MRS OFC SEC SOU NUCLEAR ENG R1714 CYPRESS AV (B)
EBELTOFT WM H (ROSE J) ENG HONEYWELL H37 SUNSET BAY DR (B) •
EBERHARD ANNA D (WID CARL L) H518 ORANGEWOOD DR (O) •
EBERHARDT HENRIETTA FOOD HNDLR S&S CAFETERIA H1003 LA SALLE ST
--JANE E (WID SEVEREN J) H1181 BROWN CT •
EBERHART BYRON L (POLLY B) (BYRONELL CO & ASSOCS) H1975 SANDRA DR •
--HERMAN J (JEAN S) H2263 CURTIS DR N •
--JOAN STUDT R1975 SANDRA DR
EBERLE ANNA (WID OTTO) H1215 S DUNCAN AV •
--ARTH C (MAUDE M) RETD H1344 S LOTUS DR (D) •
--DANL R (EVELYN B) BLDG CONTR 1110 1ST AV NW (L) H1110 1ST AV NW (L) •
EBERLING KARL (JOANN) EMP GENL ELEC H1714 CYPRESS AV (B) •
EBERLY MARK D JR (NANCY) SLSMN H1897 GEORGIANNA ST (L)
--NANCY J MRS NURSE SUNCOAST HOSP R3259 HILLSDALE AV (L)
--PAUL S (EDITH M) RETD H222 N PARK CIR (D) •
--SARAH S (WID HOWARD J) H1644 PALOMA LA (O) •
EBERSBACH MARION F RETD H644 LAKESIDE PARK
EBERT ALBERT G H920 LAKEWOOD DR (D) •
--BESS W (WID ASA) R13040 ROBIN LA (L)
--CARL F (LYDIA H) RETD H521 EDENVILLE AV •
--EDW A (LUCY M) H405 S LAKE DR •
--FRANK E (LOIS C) STUDT H1612 TUSCOLA RD •
--FREDK W (ELIZ J) RETD H105 E GRAPEFRUIT CIR •
--GEO (HELEN) RETD H113 SWAN RD •
--LAWRENCE F (LEANORE H) RETD H1771 SUFFOLK DR •
--WM H (LOUISE) RETD H1239 FAIRWAY DR (D) •
EBINGER ROLLIN (LOIS) CUSTDN FIRST METH CH OF DUNEDIN R11825 66TH ST (L)
--THEO J (MARY B) H2460 TRADE WINDS DR W (O)
EBLING GEO W (RUTH M) SLSMN CARTER'S ARMY-NAVY H2011 SIDNEY ST •
EBNER FRED P (ROSELLA E) RETD H1331 MAIN ST (D) LOT 15
--GEO C (BERTHA W) H1718 E DRUID RD •
ECCARD EVELYN MRS MAID H REAR 1154 7TH ST NW (L)
ECCLES AUSTIN M SLSMN VINDER INC R1301 BAY SHORE BLVD (D)
--AUSTIN M (PEGGY D) SLS MN ATECH INC OF FLA H2331 HARRISON DR (D) •
--GEO (MADELINE F) H319 PLAZA PINES TRAILER PARK
--JEANNE SUPVR MEASE MANOR H1160 GROVE ST •
--JESS (BEVERLY) MECH H DONEGAN RO RT 2 (L) LOT 33
--JOHN W RETD H321 PLAZA PINES TRAILER PARK
--RAYMOND W (VERA W) SEC-TREAS ATECH INC OF FLA H1767 SANTA BARBARA DR (D) •
ECHEMENT BERTHA I MRS (SUNSET BEAUTY SALON) R2434 RAYMONT DR
--GERARD W (BERTHA I) (SUNSET RAD-TEL ELECTRONICS COMMUNICATIONS) H2434 RAYMONT DR •
ECHKART CHARLES H (EDITH) RETD H2004 NURSERY RD •
ECK BESSIE MRS H2766 US HWY 19 N
--HARRY L (MARY W) RETD H1691 E HARBOR CIR (L) •
ECKARDT ANN R MRS CASH CITY FINANCE DEPT R1550 OTTAWA ST
--GEO H (ANN R) MACH H1550 OTTAWA ST •
--VICTOR F (CLARA E) H1734 MANCHESTER DR •
ECKBORG ARTH C (BODIL F) RETD H1807 BELLEMEADE DR •
ECKEBERGER KATH D MRS WAITRESS FISHERMAN'S WHARF R907 HART ST APT 5
ECKELS TOLBERT G (RACHEL A) RETD H117 KAKUSHA MOBL RK
ECKENBECK ELEANOR E MRS H1920 GEORGIANNA ST (L) APT 1
ECKER JESSE J (HELEN C) RETD H1649 SANTA BARBARA DR (D) •
--LEC SERVMN MATHER FURN CLWTR R10773 98TH AV N (S)
ECKERD-DOUGLAS INC JOHN M ECKERD PRES WM P STANSBURY V-PRES DRUG STORE 239 DOUGLAS AV (D)
ECKERD DRUG STORE JOSEPH M JUTTE MGR 505 S BELCHER RD
ECKERD DRUG STORE TED C AKIN MGR 2004 BAY SHORE BLVD (D)
ECKERD DRUG STORE THOS F WHITESIDE MGR I2002 INDIAN ROCKS RD (L)
ECKERD DRUGS OF FLORIDA INC J M ECKERD PRES W P STANSBURY V PRES MRS V HUSKAMP SEC B SCHAERERKLAUSTREAS 2120 US HWY 19 S
ECKERD EDITH MRS HSEKPR R413 2D AV NW (L)
--JOHN M (RUTH B) PRES ECKERD DRUGS H120 WILLADEL DR (B) •
--RAUL E (MARJORIE F) RETD H138 11TH AV S (SH) •
ECKERD'S MIDWAY INC ROBT H PARNELL MGR DRUG STORE 1551 N MISSOURI AV (L)
ECKERD'S OF LARGO LAWRENCE H DURANT MGR 801 W BAY DR (L)
ECKERD'S PLAZA INC GORDON FOSTER MGR DRUG STORE 1215 CLEVELAND ST
ECKERT ALBERT H (EMMA A) SLSMN HOWARD MERRILL REAL EST & INS H1011 OAK ST (D) •
--EDW H (LILLIAN K) H271 ABERDEEN ST (D) •
--ELLEN N (WID PAUL W) HI2 N SATURN AV •
--GERALD STUDT R514 BROOKSIDE DR
--JERRY KITCHEN HLPR H D CAFETERIA R514 BROADWAY
--JOSEPH (CHARLOTTE) RETD H1331 MAIN ST (D) LOT 56
--KENNETH P (NANCY B) TECH HONEYWELL H651 E CIRCLE DR (L) •
--NORMAN J (MILDRED N) RETD HI821 KAY DR (L) •
--RICHD A (ELIZ H) OFC WKR HONEYWELL H1157 FOUNTAINHEAD DR (L) •
--ROBT A (BETTY F) ASST MGR SEVEN ELEVEN FOOD STORE H514 BROOKSIDE DR •
--ROBT L USAF R514 BROOKSIDE DR
--SUSAN C STUDT R271 ABERDEEN ST (D)
ECKES CARL A (LAURETTE) H730 LAKESIDE PARK
ECKHARD JOSEPH (VERA M) RETD HI408 FAIRFIELD DR •
ECKHARDT ANNA M H1414 CLEVELAND ST APT 2
--CHARLES N JR STUDT R1516 TANGERINE ST
--CHARLES N (MILDRED M) RETD HI516 TANGERINE ST •
--CLYDE H (HELEN L) RETD H691 23D ST SW (L) •
--GEORGIA M OFC SEC ST RETE JR COLLEGE R1516 TANGERINE ST
--INEZ M (WID CHARLES) R2913 ENGLEWOOD DR (L)
--JOHN III STUDT R143 BROADWAY (D)
--JOHN F JR (BETTY J) INSTALLER CORONET KITCHENS HI43 BROADWAY (D) •
ECKHART CAROL R1280 E DRUID RD APT 10
--GLADYS S (WID JOHN J) NURSE MORTON F PLANT HOSP H1280 E DRUID RD APT 10
ECKHOFF GEO L (ANNE) RETD H643 LAKESIDE PARK
ECKLAND CARL (JANE) MGR TOWN OF LARGO R409 BUTTONWOOD LA
ECKLES JO ANN R1111 TANGERINE ST

ECKLUND CARL G (Jane T), Largo Town Manager and Clerk, 225 1st av SW (L), Tel 584-8673, h409 Buttonwood la (L), Tel 581-3474

Louise Anderson Registered Real Estate Broker
"It Takes A Woman To Find The Biggest Bargains"
1400 BAY SHORE BLVD.
DUNEDIN
PHONE 733-2171

Where to Buy?
Consult the Classified Business Lists In This Directory

CRANE
BUD Williams PLUMBING CO.
Efficient Service
317 S. MISSOURI AVE., CLEARWATER TEL. 446-5038; Night 446-8484
AMERICAN-Standard PRODUCTS

SWEAT'S FLOWER SHOP

SOMETHING WONDERFUL HAPPENS, WHEN YOU SEND FLOWERS BY WIRE

Established 1925

"Flowers Telegraphed Everywhere"

Phone 442-2177

1200 S. FORT HARRISON AVE., CLEARWATER, FLA.

DeKALB CHIX

BRANDENBURG FEED STORE
HATCHERY
FERTILIZER - SEEDS - GARDEN SUPPLIES
OFFICE and FEED STORE 735 RAILROAD AVE. (DUNEDIN)
ROBERT J. McMULLEN ENTERPRISES, Inc.

POULTRY FEEDS
FEED STORE PHONE 733-5050
OFFICE PHONE 733-3050

ECKLUND
--JANET R R409 BUTTONWOOD LA (L)
ECKMAN A HANFORD (HILDA E) MGR BRYN MAWR APTS H1515 BAY SHORE BLVD (D) APT I
--CLAIRE (WID OSCAR) RETD H14121 VICTORIA RD (L) ●
--KENNETH ARCHITECT H320 SKY HARBOR MOBL ESTS
ECKNER WM E (PEGGY) H123 BAY-ARISTOCRAT
ECKSTEIN ANNA (WID CARL) H265 N TROPIC BLVD (L) ●
--CARL USAF R265 N TROPIC BLVD (L)
--CHARLOTTE (WID PETE) P14465 INDIAN ROCKS RD (L)
--ROBT J (JULIE H) (YELLOW BANKS BARBER SHOP) H1205B 143D ST N (L) ●
ECON-O-WASH (WALTER F & MRS ESTHER L HAMMOND) 3572 E BAY DR (L)
ECON-O-WASH (DANL J THOMPSON) SELF SERV LNDRY 1713 DREW ST
ECONOMIDES EVANGELINE M (WID GEO) RETD H401 S LAKE DR ●
ECONOMOU GEO H RETD H14931 64TH ST N
--MARY G CHKR CLWTR LNDRY R14931 64TH ST N
ECONOMY FORMS CORP RALPH MC DANIEL SLS ENG CONTRS SUPS 70 JASPER ST (L)
ECONOMY T V CENTER OWEN K KOBIN MGR 521 S BELCHER
ECTOR ANN C MRS TELLER 1ST NALL BK OF BELLEAIR BLUFFS R1B74 OAKDALE LA N (L)
--THOS T (ANN C) MGR FIREMANS FUND AM INS H1B74 OAKDALE LA N ●

ED & GARY'S AUTO SERVICE INC, Garnett Albrecht Pres, Edwin Graham V-Pres, Complete Auto Repair Service, Specializing in All General Motors "Cadillac" "Corvair" and "Chevrolet" 712 Cleveland st, Tel 446-6791

ED'S APPLIANCE SERVICE (GEO E SHOTT) 1773 S CLEARWATER-LARGO RD
ED'S BIKE SHOP (EDWIN J KNAPPINS) 432 PATRICIA AV (D)
ED'S CABINET SHOP (ED H WINTERBERG) 1944 SHERWOOD ST
EDDIE'S CITGO SERVICE (EDDIE L DANIELS) 110B N GREENWOOD AV
EDDIE'S ENCO SERVICE (EDDIE E PHERO) 930 MAIN ST (SH)
EDDIE'S FOOD MARKET (EDMUND SYLVAIN) 700 ELDRIDGE ST
EDDY BENJ H (ESTHER P) RETD H1365 DOUGLAS DR ●
--BURTON L (EMMA L) WINTER RES H2770 BAY WAY AV (BB) ●
--DAVID C ELECTN OSTEEN ELEC R ST PETERSBURG FLA
--LEO E (EMMALINE A) RETD H1320 YOUNG AV ●
--LEVI C (ESTHER M) RETD H1362 DOUGLAS DR ●
EDELMAN ALLEN H (FOUR SEASON APTS) H422 EAST SHORE DR (CB) ●
EDEN CHAPEL REV ERNEST A KNOWLTON PASTOR 1203 N CLEARWATER-LARGO RD (L)
EDEN KARL (HANNAH M) RETD H635 FREDERICA LA (D) ●
--LEONA D (WID JOSEPH E) H356 6TH ST NW (L) ●
EDENFIELD L EUG (JOAN C) DIST SLS MGR IDEAL PORTLAND CEMENT H1825 FOX CIR ●
EDENS THEO W (MACEL L) SLSMN BORDENS DAIRY H1022 18TH ST SW (L) ●
EDER HAROLD R RETD H1234 SEMINOLE ST ●
--MILDRED BKPR COUNTY BD EDUC R1234 SEMINOLE ST
--RAYMOND L (MINNIE M) H1660 ARBOR DR ●
EDGAR GEO S (SARAH J) RETD H101½ N GREENWOOD AV
--HAZEN (EVELINE) H207 HILLCREST MOBL HOME PARK
--MILDRED N MRS NURSE COUNTY HEALTH DEPT R1901 RIDGEWOOD DR
--NETTIE (WID SYDNEY) OFC SEC COUNTY BD EDUC H602 ROANOKE ST (D) ●
--ROBT W (EDITH A) RETD H980 7TH ST NW (L) LOT 35
--STANLEY G (PAMELA J) PNTR FLA RECON H937 CEDARWOOD DR (D) ●
--STANLEY G (MILDRED N) SERV MGR CROWN MTR H1901 RIDGEWOOD DR ●
EDGARTON RENA (WID WM L) H1418 N HIBISCUS ST ●
EDGECOMBE DOROTHY N (WID S WILBOR) H244 SCOTLAND ST (D) ●
--JOHN D MGR TRAINEE 7-11 FOOD STORES P244 SCOTLAND ST (D)
EDGELL CLYDE E (JANE W) H880 MANDALAY AV (CB) APT 743

EDGELL
--TAYLOR R (FRANCES) H1537 OTTAWA ST
--TRANCEO L MRS CONTRO CLK INS CONSULTANT INS MA
EDGER WM (PHYLLIS C) YDMN HAMRICK'S LBR YD H24 8TH AV SE (L) ●
EDGERTON LORENA H326 GLEN ELLEN CT
--PHILIP R (CLARA A) RETD H218 KILMER AV ●
--ROBT N (HELEN S) FIREFIGHTER CLWTR FIRE DEPT H300 KILMER AV ●
EDGETT NEIL W (GERTRUDE L) MGR STANLEY F LEE INC H989 6TH AV NE (L) ●
EDGEWATER APARTMENTS (URIAH HEETER) 725 EDGEWATER DR (D)
EDGEWATER CONVALESCENT MANOR (ROBT A ARQUITT) 2057 EDGEWATER DR
EDGEWATER DRIVE MOTEL (FREDK WHALEN ASHTON B ROPER) 1919 EDGEWATER DR
EDGINGTON A JOHN (LILLIAN C) PLMB H443 RICHMOND ST (D) ●
EDICK MABLE B (WID HARRY) RETD R1552 VALENCIA ST
EDIN INC MRS SALLY R ISHAM PRES RUSSELL A ISHAM V PRES MRS JUANITA B BALL SEC-TRES FLOORING 1301 BAY SHORE BLVD (D)
EDINGER JACOB (MARIA) EMP SH SPA H237 5TH ST N (SH) ●
--RCLF K (SHARON J) MASON H55 AVON DR (SH) ●
EDINGTON JEAN CSR MEASE HOSP & CLINIC R11456 RIDGE RD (L)
--JOAN S EMP SUNCOAST HOSP R11456 RIDGE RD (L)
--LAWRENCE C JR (SHIRLEY A) CLK P O H1713 NORTHVIEW RD (L) ●
--MACIE D (WID ROBT) H1202 PALMVIEW AV (B) ●
--MERLE E (RUBY P) (EDINGTON SIGNS) H14219 INDIAN ROCKS RD (L)
EDINGTON SIGNS (MERLE E EDINGTON) 14219 INDIAN ROCKS RD (L)
EDISON RENE E (MARY E) SLSMN FLA REALTY SALES OF CLWTR H1117 COMMODORE ST ●
--RENE M RETD H1611B N FT HARRISON AV
EDLUND EWERT B (EVA) RETD H16 N SATURN AV ●
EDMISON FRANK (VERTIS) WINTER RES H2634 W ST JOSEPH DR (D) ●
EDMISTON MARION L (WID GEO T) AIDE SOUTH WARD ELEM SCH H701B DARIEN WAY ●
EDMOND WILLIE R1111 TANGERINE ST
EDMONDS HARLAN F (JOAN A) SLSMN FLA PWR H419 MILWAUKEE AV (D)
EDMONDSON SEE ALSO EDMUNDSON
--JOHN J (DOTTIE L) DELMN LIL GENL H919 CEDARWOOD DR (D)
--MARY FOOD SERVER MEASE HOSP & CLINIC R416 S GREENWOOD AV
--ROBT G (SHARON) SLSMN BRYN'S H125 MELODY LA (L)
EDMONSON IRENE P (WID GEO W) H333 PLAZA PINES TRAILER PARK
EDMUND ANDREW C REV H1311 N MYRTLE AV
--FLORENCE B (WID FRANK J) H20 15TH AV NW (L) ●
EDMUNDS CLARK L (FLORENCE R) RETD H1142 SEDEEVA ST ●

EDMUNDS DAVID E (Dorothy A), Realtor and Insuror, 1878 Drew st, Tel 446-8504, h475 Poinsettia rd (B), Tel 584-3758

EDMUNDS DAVID E INSURANCE INC DAVID E EDMUNDS JR PRES EXEC V PRES TREAS MRS D A EDMUNDS SEC 1878 DREW ST
EDMUNDS DOROTHY A MRS SEC DAVID E EDMUNDS INS INC R475 POINSETTIA RD (B)
--HENRY S (MABEL M) H720 14TH ST NW (L) ●
--LINDA A STUDT R475 POINSETTIA RD (B)
--MARJORIE RETD H712 GULF-TO-BAY TRAILER PARK
--VASTA H (WID ALLEN K) H1617 S JEFFERSON AV
--WM P H26 MIDWAY ISLAND ●
EDMUNDSON SEE ALSO EDMONDSON
--A S (JANE) RETD H211B COLLEGE DR ●
--MARY A MAID R416 S GREENWOOD AV
EDNA'S RE-SALE & EXCHANGE (JAMES E FERGUSON) USED CLO 508 S FT HARRISON AV
EDNIE WM A (LILLIAN E) RETD H1665 W BAY DR (L)
EDSALL JAMES B (ALICE M) MARINA H1601 DREW ST
EDSON CATH R MRS H766 BAY ESPLANADE (CB) ●

Where to Buy?

Consult the Classified Business Lists In This Directory

HAYDON PAINT CO.
All Painting Supplies — Picture Framing — Wall Paper
108 N. MYRTLE AVE. — An Acre of Free Parking — PHONE 442-7134

H.E. ERNST

PLUMBING CONTRACTOR — REPAIRS — SEWER INSTALLATION

BRUNER FULLY AUTOMATIC WATER SOFTENERS

611 PALM BLUFF CLEARWATER PHONE 446-7788 and 446-7988

EDSON

--EUG T (AGNES E) H2213 LAWTON DR ●
--GEORGIANNA I RETD H1950 NUGGET DR ●
EDWALL GORDON E (PATRICIA R) (GORDON'S TV) H700 S SPENCER AV ●
--KENNETH STUDT R700 S SPENCER AV
--S MARIE (WID EMIL A) R700 S SPENCER AV
EDWARD LEROY (PATSY) H90S METTO ST
EDWARDS ALBERT V (IDA B) H810 N BETTY LA ●
--ALEX N (JEAN C) H1545 ILLINOIS ST ●
--ALICE A MRS TELLER FIRST NATL BANK H1867 MURRAY AV ●

EDWARDS A G & SONS, Frank A Lay and Henry B Santos Mgrs, Members New York and American Stock Exchanges and Other Leading Exchanges 568 Central av, StPetersburg, Fla, Tel 862-2183

EDWARDS APARTMENTS THE CHARLES R BOWERS MGR 1408 ALPINE RD
EDWARDS ARTH E (WILMA L) RETD H1112 SUEMAR RD (D) ●
--ARTH E GLASSMN AIR CONTROL PRODUCTS R PINELLAS PK FLA
--BERT RETD R491 EAST LAKE DR (L)
--BESSIE C MAID H1156 ENGMAN ST ●
--BRITTAIN P (A'LAMA) H527 LAKESIDE PARK
--BURTON D (HATTIE T) SEC CLWTR BEACH TOYS & TOGS H1328 S BETTY LA ●
EDWARDS CAMERA SHOP (GEO S EDWARDS) 100 N INDIAN ROCKS RD (BB) RM 5
EDWARDS CANDY STUDT R1995 DEBORAH AV (L)
EDWARDS CAROL SHOP (MRS CAROL V EDWARDS) CLO & ACCESSORIES 1584 DRUID RD S (B)
EDWARDS CAROL V MRS (CAROL EDWARDS SHOP) R324 CARL AV (B)
--DAISY D (WID WILL) MAID H1403 ROOSEVELT AV ●
--DAVID I (HELEN) H726 LAKESIDE PARK
--DEANNA M MRS BKPR VITESSE AUTO PARTS H15508 62D ST N RT 1
--DELLA MRS H BX7S6 US HWY I9 N
--DENNIS S STUDT R199S DEBORAH AV (L)
--DONALD C (DAISY I) ADJ ACME INS ADJS H12200 RIDGE RD SW (L) ●
--DORIS L H5S SOMERSET ST (CB) APT 3
--EDITH M (WID ARTH W) H637 SCOTLAND ST (D) ●
--EDW A (SALLY E) RETD H1004 NORMANDY RD ●
--ELIAS R R31 ISLAND WAY
--ELOISE MRS 1 R GREENWOOD APARTMENTS APT 1
--ELWOOD L (HELLEN D) CO-ORDINATOR DANIEL CONSTN H1143 BARBARA CT (L) ●
--ERNEST R (HAZEL G) H241 GREEN ACRES MOBL HOME PK
--EVA J (WID ALBERT) H106 BOULEVARD TRAILER PARK
--FRANK (MILDRED J) CONSTN WKR H GREENWOOD APARTMENTS APT 1
--GEO I (ALLIE M) CREW CHIEF COUNTY ENG DEPT HI934 ATLANTIS DR ●
--GEO S (MARION C) (EDWARDS CAMERA SHOP) H1995 DEBORAH AV (L) ●
--GLADYS M H491 EAST LAKE DR (L)
--HANNAH A (WID ANTHONY R) H776 MANOR DR W (D) ●
--HAROLD M USMC R714 RAILROAD AV (D)
--HATTIE T MRS TREAS CLWTR BEACH TOYS & TOGS R1328 S BETTY LA
--HELLEN D MRS TCHR PONCE DE LEON ELEM SCH R1143 BARBARA CT (L)
--HERBERT C (MARGT B) ENG HONEYWELL H2098 LONGBOW LA ●
--ISAAC J (GLENNA L) RETD H1539 LEVERN ST ●
--JAKE (NAOMI S) JAN H9I2 JURGENS ST ●
--JAMES C (ELSIE L) SCH GUARD COUNTY SHERIFF H1942 ATLANTIS DR ●
--JAMES E (BETTY H) AIR TRAFFIC CONTROL FAA H624 WESTVIEW RD (L) ●
--JIMMIE (ELIZ) MECH HI378 ADMIRAL WOODSON LA
--JOHN E (VERA I) WLDR H1388 S HILLCREST AV ●
--JOHN R USA R1143 BARBARA CT (L)
--JOSEPH B (JANE) TCHR SAFETY HARBOR ELEM SCH H1985 HYVUE DR ●
--JOSEPH D (ALMA) EMP STATE RD DEPT R85B3 NARCISSUS AV (L)
--JOSEPH L (ARLINE W) MGR A&P H108 CRESTWOOD LA (L) ●

EDWARDS

--KENT N (JOAN E) (TIDEWATER SLS) H10 BIRDIE LA (D) ●
--LEONARD C (LEONA B) RETD H17 N NIMBUS AV ●
--LEROY (PATTIE W) H905 JURGENS ST ●
--LOIS R MRS OFC SEC TRUMAN SIMS INC R2233 LAGOON DP (D)
--MAE S MRS EXEC DIR AMERICAN CANCER SOC R ST PETERSBURG FLA
--MARTHA W CLK COUNTY ACCTG DEPT R149 GREEN ACRES MOBILE HOME PK
--MARTHA W MRS CLK COUNTY ACCTG DEPT H149 GREEN ACRES MOBL HOME PK
--MARTHA W MRS CLK COUNTY ACCTG DEPT HS5D BAYVIEW GARDENS ME PK 2
--MARY B (WID WALTER) COOK R1129 ENGMAN ST
--MATTHEW S (NANCY M) MECH THAYER MTR H1926 ATLANTIS DR ●
--MAYBELLE V (WID FLOYD) H1930 CLEVELAND ST ●
--MILDRED M MRS TCHR LINCOLN HTS SCH H704 ELDRIDGE ST ●
--MOZELLE MAID H1163 ENGMAN ST
--NINA A (WID ROY) H1021 BROADWAY ST (D)
--PAUL R1995 DEBORAH AV (L)
--PAUL J (LOIS R) SERV MGR HOME PORT MARINA H2233 LAGOON DR (D) ●
--PHILLIP E (SHELBY) STOCKMN PUBLIX SUPER MKT R1707 OWEN DR
--RAYMOND C PRES CLWTR BEACH TOYS & TOGS H1328 S BETTY LA
--RICHD D (KATHLEEN M) FRAMING CONTR H1991 ASHLAND DR ●
--ROBT A (ALGIE M) RETD H9I0 PINE ST
--ROBT C (CAROL P) H324 CARL AV (B) ●
--RONALD STUDT R1995 DEBORAH AV (L)
--SALLY A MRS ASST MGR LIL GENL FOOD STORE R1017 10TH ST SW (L)
--SALLY A MRS ASST MGR LIL GENL STORE R1017 10TH ST (SW)L(
--SHELBY MRS MEAT WRAPPER PUBLIX R1707 OWEN DR
--THOS J (MARIAN L) SAFETY DIRECTOR PINELLAS COUNTY H415 LOUDEN AV (D) ●
--TOM M (BEBE T) V-PRES PEOPLES'S JEWELRY H1484 FRANKLIN ST
--WALLACE C USMC R714 RAILROAD AV (D)
EDWARDS WATERFRONT REALTY (EDW J KLUEPFEL) 271 WINDWARD PASSAGE
EDWARDS WELDON D (MARY W) WHSEMN STANLEY SPORTS SUP H1374 STRATFORD DR ●
--WILL RETD H1137 BROWNELL ST ●
--WM C (ELIZ A) RETD H2897 PINEHURST AV (BB) ●
--WM J (MILDRED M) CUSTDN THIRD CITY NATIONAL BANK H604 MICHIGAN BLVD (D) ●
--WM J (CATH I) RETD H2172 S UNIVERSITY DR ●
--WILLIE C (WILLIE M) LAB H13656 120TH ST N (L) ●
--YVONNE E (WID VINCENT) H522 JONES ST
EEDFORD STANLEY C (KATHLEEN E) TOOL & DIE MKR 1115 PONCE DE LEON BLVD H2396 SANTA CRUZ ST ●
EFFINGER ELLA L (WID PIERCE) R1050 4TH AV NW (L)
EFFINGHAM CHARLES (EVA R) RETD H1612 FORTUNE DR ●
--EVA R BAKER LARGO SR HI SCH R1612 FORTUNE DR
--IRENE (WID CLEMETH) H2352 CECELIA LA ●
EFFRAIN MURRY (JOSEPHINE) RETD H63B BROOKFIELD DR (L) ●
EFT WM A (GERTRUDE) RETD H1491 GLADYS CIR (D) ●
EGAN ARTH E H177 ROYAL PALM DR (L) ●
--JANE (GAYPORT) R INDIAN ROCKS BCH FLA
--JANE R405 7TH AV SW (L)
--SUZANNE (GAYPORT) R INDIAN ROCKS BCH FLA
EGGEMAN ALBERT M (MARILYN R) ACCT EXEC REYNOLDS & CO H1732 SUNSET DR ●
--MARILYN R EMP GULF TO BAY BANK & TRUST R1732 SUNSET DR
EGGENRAN E H REG REP REYNOLDS & CO H31S S NIMBUS AV APT 4
EGGER BERNARD A (DOROTHY S) RETD H1641 ALGONQUIN DR ●
--HELEN M (WID WALTER F) H269 14TH ST NW (L) ●
--KENNETH A (CAROL E) MACH A B C (TARPON SPRINGS FLA) H1734 N BETTY LA
EGGERMAN BAIRD STUDT R1732 SUNSET DR

McMICHAEL REALTY
TRADES OF ALL TYPES
Local and Out of State
601 N. Fort Harrison Ave.
Tel. 442-3283
MLS

Consult the CLASSIFIED LISTS of the DIRECTORY

If You Would Find What You Wish to Buy

WEST COAST TITLE CO.

ABSTRACTS OF TITLE — TITLE INSURANCE

932 W. Bay Drive, Largo, Florida Phone 584-3406

MICA MAGIC

Custom Design IN FORMICA FURNITURE

OFFICE FURNITURE DESIGNING AND PLANNING

CUSTOM KITCHENS BATHROOMS

REMODELING

PHONE 442-4019

1435 S. Missouri Ave.

LENNOX

TACK & WARREN, Inc.

HEATING AND AIR CONDITIONING

ROOFING — SHEET METAL WORK

LENNOX

806 Pierce St.

Phone 446-5014

EGGERS ALBERT R INSTALLER SUBURBAN ENCLOSURES R OZCNA FLA
--EDNA R400 OSCEOBA INN
--JOHN A H206 S GARDEN AV APT 6
--THOS A (LOIS N) SLSMN A E STALEY MFG CO H1170 SOUSA DR (L) ●
EGGERSDORF GEO O (HILDEGARD B) MTCEMN GULF-TO-BAY DRIVE IN H231 NEW RANCH TRAILER PK
EGGERT CHARLES H249 JASPER ST (L)
EGGLESTON BLANCHE G (WID ROBT N) H20 N PINE CIR (B) ●
--EDW R (ENES E) RETD H305 CRESTWOOD LA (L) ●
--LAFAYETTE (DOROTHY B) ELECTN FLOURNOY ELEC H1 MAPLEWOOD AV ●
--LOUISE M MRS TCHR BELLEAIR ELEM SCH R1930 GEORGIANNA ST (L) APT 11
--MARGT B (WID WM J) H91S GLEN OAK AV ●
--PAUL L (MAE) MTCEMN LAKESIDE TRAILER PARK H1229 FRUITLAND AV ●
--ROBT (LOUISE M) H1930 GEORGIANNA ST (L) APT 11
--ROBT M (MARY V) RETD H496 BROOKFIELD DR (L) ●
--SYLVIA S OFC SEC ST RETE JR COLLEGE R1433 WILSON RD
--WILBUR T (BARBARA A) INS UNDERWRTR FIREMAN'S FUND H1433 WILSON RD ●
EGGMAN LOUIS E (EILEEN) WINTER RES H2029 WOODWARD AV (D)
EGIDE HENRY (ALMA) RETD H11996 125TH ST N (L) ●
EGNER CYRENIUS B (CLARA A) RETD H2324 SHELLEY ST ●
EGO MAMIE MRS R701 8TH AV NW (L) LOT 33
EGOLF CARL R (PEGGY M) TCHR CLWTR HI SCH H2294 N TERRACE DR ●
--PEGGY M OFC SEC KINGS HWY ELEM SCH R2294 TERRACE DR N
EGRY JOSEPH JR (MARJORIE L) MGR ECKERD'S TRI CITY H607 11TH ST NW (L) ●
EHARDT URSULA EMR MAAS BROS H1626½ GROVE ST
EHINGER GEO S (ANNA M) H1636 FORTUNE DR ●
EHLE MILDRED B (WID NORMAN E) H4098 CHURCH CREEK POINT (L) ●
EHLENBERGER DORIS R100S 13TH AV NW (L)
--ERNEST B (AMELIA L) PACKER STEWART BONDED WHSE H100S 13TH AV NW (L) ●
EHLER CHARLOTTE J SLS DEPT MAAS BROS R521 OAK AV
--CLARENCE D (CHARLOTTE J) FURN RMS 521 OAK AV HS21 OAK AV ●
--D WM (EMILY E) MECH FLA PWR H1325 TERPACE RD ●
--JOHN A (JOAN L) ACCT MGR WEST COAST CATERERS H1481 RIDGELANE RD ●
EHLERS DONALD E (SALLY A) MTCEMN COUNTY HWY DEPT H1409 HIGHFIELD DR ●
--ELWOOD C (DOROTHY) RETD H2628 NAGANO DR ●
--KENNETH J PURSER GRACE LINE R323 SAN SALVADORE DR (D)
--NANCY STUDT R1409 HIGHFIELD DP
--SALLY A MRS (SALLY ANN'S CERAMICS) P1409 HIGHFIELD DR
EHLERT DAVID L TCHR FSU R196S LAKEWOOD DR
--GAIL H (WID CHAS E) RETD H196S LAKEWOOD DR ●
EHMIG CHARLES L (VIRGINIA H) ASST TO PRES FLA HEALTH AGCY H1S43 GENTRY ST ●
--MARGT Y MRS H1408 OVERLEA ST ●
EHNEBUSKE ARVID (ELLY) H MEASE MANOR
EHNSTROM ESTHER S (WID RUDOLPH E) H2S9 GULF-TO-BAY TRAILER PARK
EHRHARD FRANCIS C (FLORENCE A) RETD H253 INDIAN ROCKS PD (L) ●
EHRHART EDMUND O (ANN E) RETD H409 S BAYSHORE DR (SH) ●
--ROBT A (MARION E) ASST MGR SRERRY-MICROWAVE ELECTRONICS H9 HIBISCUS RD (B) ●
EHRMAN MATTIE G (WID ALBERT C) H407 LOCKLIE ST (D)

EHRMANN DONALD T (Louise M), Pres City National Bank of Clearwater 1130 Cleveland st, Tel 446-8111, r7 DeSoto pl (Belleair), Tel 584-6947

EIBELL FRANK MEAT CTR BIPGE FOOD LOCKER P10S00 118TH AV (L)
EICH HUGO L (JACOBA) (HIGHLANDER CENTER) H3012 GLEN OAK AV ●
--JACOBA CLK W H HEINEMANN BAKERY R3012 GLEN OAK AV

EICH
--WM WINTER RES H200 N BETTY LA APT 5B ●
EICHAR DONALD F (BETTY) CARP PROEFKE & NEILSON H701 PALM CIR (L) ●
--LINDA S STUDT R701 RALM CIR (L)
EICHELBERGER PAULINE M (WID GEO A) (GEORGE APTS) H911 DREW ST ●
EICHENBERG MATTIE K (WID ARTH C) H1717 BRENTWOOD DR ●
EICHER DONALD (FRANCES) TECH HONEYWELL H446 SKINNER BLVD (D) ●
--DONALD W (MARTHA T) INSTR DUNEDIN COMPREHENSIVE HI SCH H1410 BASS BLVD (D) ●
EICHERT FREDK W (IRENE E) STOCK CONTROLLER HUGHES SUP H3000 LAKE VISTA DR ●
EICHHORST EDW (FRANCES M) RETD H635 FAIRMONT ST ●
EICHLER STEPHEN A (HELEN) H636 22D ST SW (L) ●
EICKENBERG WM H (ELLA M) RETD H2S18 DUNCAN DR (BB) ●
EICKHOFF RALPH H INSTR TECHNICAL EDUC CENTER R ST RETERSBURG FLA
EICKHOLT EUG R (THERESSA) H166S W BAY DR (L)
EIDMAN HELEN W (WID ARTH M) RETD H2911 LOS GATOS DR (BB) ●
EIDSON CLIFFORD STUDT R717 PINEWOOD DR (D)
--ELIN P MRS OFC SEC DUNEDIN HIGHLAND JR HI R717 RINEWOOD DR
--JOE C (DOROTHY E) PRIN OAK GROVE JR HI SCH H1373 CURTIS DP E ●
--PATRICIA STUDT R717 PINEWOOD DR (D)
--THOS L (ELIZ P) TCHR PALM HARBOR JR HI SCH (PALM HARBOR FLA) H717 PINEWOOD DR (D) ●
EIFERT DONALD F (MARY A) DENTIST 611 S MISSOURI AV H721 ELDOPADO AV (CB) ●
EIFFERT HELEN K RETD H911½ DREW ST
EIGENMANN WARREN E (MARGT J) H921 JEFFORDS ST ●
--WARREN L (BARBARA E) WHSEMN ELI WITT CIGAR H1577 JASMINE WAY
EIGHMIE RETA P (WID JOHN) H310 S ARCTURAS AV ●
EIKEL CAROLEE MRS BKPR ALLIED PRECISION PRODUCTS R PALM HARBOR FLA
--CHARLES L (YVONNE H) CABLE SPLICER GENL TEL H2026 NIGELS DR (D) ●
EILER HAZEL M (WID VALENTINE B) H3432 HARBOR LAKE DR (L) ●
EILERMANN FRANK W (DORIS L) SUPT IMPERIAL HOMES H2280 HABERSHAM DR ●
EILERS ARNOLD F (IRENE) H811 TWIN LAKES TRAILER LODGE
EIMANN RITA MRS (RITA'S BEAUTY SHOP) H13424 WALSINGHAM RD (L) ●
--RITA E AIDE SUNCOAST OSTEO HOSP R13424 WALSINGHAM RD (L)
EINBECKER WM (FRANCES) RETD H174S W HARBOR CIR (L)
EISCHLER HELEN E MRS (PINELLAS BEAUTY SALON) R636 22D ST SW
EISELE WM O (HELEN H) PRES WM D EISELE & CO H311 JASMINE WAY ●
EISELE WM D & CO WM D EISELE PRES INS 314 S MISSOURI AV PM 21S
EISENACHER EVELYN MRS RECPT DR DONALD D PATTERSON
EISENBRAUN ELIZ (WID CHARLES) H256 GULF-TO-BAY TRAILER PARK
EISENHAUER ELIZ L MRS H880 MANDALAY AV (CB) APT 1041
EISENHOWER MARY E (WID JOHN F) HS01 MANDALAY AV (CB) APT D1
EISENMAN WM H1S06 LAUREL CIR ●
EISENSTADT LEO PETD H829 LANTANA AV (CB) ●
EISENSTEIN SAML (YETTA G) RETD H146 2D AV N (SH) ●
EISENTRAGER FRANK H BX7S6 US HWY 19 N
EISERMAN LOU SMSTRS CLWTR LNDRY R ST PETERSBURG FLA
EISMANN CARL W (DOROTHY J) RETD H2644 PAGODA DR
EISS PERMANENT FLOWERS MRS DOROTHY L FRASER MGR 509 S BELCHER RD
EKBERG JERELYN MRS AIDE SUNCOAST HOSP R8209 134TH ST N (L)
--MARIETTE L MRS NURSE 1240 REYNOLDS AV H1240 REYNOLDS AV
--ROY H (EVELYN B) RETD H2047 GREENBRIAR BLVD ●
--WALTER C (MARIETTE L) ELECTN DOYLE ELEC H1240 REYNOLDS AV ●

Who Sells It?

Is Answered by the Classified Business Lists In this Directory

WM. D. NEALE, PRES.

REALTORS

PHONE 584-8669

EDW. A. PARKER, SEC.

1200 INDIAN ROCKS RD.

(BELLEAIR)

RAYMOND CLONINGER
CLONINGER INSURANCE AGENCY
General Insurance - Real Estate - Tax Consultant
135 N. FORT HARRISON AVE. AT DREW ST., CLEARWATER, FLA. PHONE 446-2508

EKHOLM IRENE (WID SVEN) H817 TWIN LAKES TRAILER LDDGE
EKLIND MARIE NURSE 1260 BAY AV H1260 BAY AV
--REUBEN E (JUDITH M) RETD H1260 BAY AV •
EKLUND ERNEST B (JOSSE D) RETO H1051 NOKOMIS ST •
EKMAN JOHN E (MARIAN K) RETD H3025 HUNTINGTON OR N (L) •
EKSTRAND FLORENCE (WID GUSTAV V) H118 SWAN RD •
EL COMET MOTEL (MRS EDNA H MORRIS) 1948 GULF-TO-BAY BLVD
EL REY APARTMENTS MRS ISABELLE B HOGUE MGR 603 BAY ESPLANADE (CB)
EL'S BARBER SHOP (GED T GOLD) 815 S CLEARWATER-LARGD RD (L)
ELA'S HAIR STYLES (MRS DOLLIE J STEWART) 2252 GULF-TO-BAY BLVD
ELAM ESTHER A (WID FRED A) H1848 OAK LAKE DR •
--THEO W (LILLIAN R) SERV MGR BROOKING FORD TRACTOR H3655 137TH AV N (L) •
ELATAND JOSEPH CLK MICHEL'S PHARMACIES R1855 DOUGLAS AV (D)
ELBDW RODM (PAUL E AND MRS HOPE V TORREY) TAVERN 14411 US HWY 19 S
ELDEN WALTER L (ANNA MARIE M) ENG HONEYWELL H648 MEHLENBACHER RD (B)
ELDER BENJ L (GENEVIEVE D) RETD H152 FLAMINGD DR (B) •
--FLDRENCE M MRS TCHR ST CECELIA'S ELEM SCH H1417 SATSUMA ST
--JACK C (MARGT W) FIREFIGHTER CITY FIRE DEPT H1502 CHANDLER ST
--JAMES F (JOAN B) ENG HONEYWELL H408 ORANGEWOOD AV •
--JEAN L MRS WAITRESS HEILMAN'S BEACHCOMBER H1710 PINEWDDD DR
--LEVON A (MARGUERITE L) RETD H1663 SANTA BARBARA DR (D) •
--MARGT W MRS DFC SEC DENSMORE REALTY R1502 CHANDLER AV
--MARY S (WID THDS Y) H544 LAKESIDE PARK
--STEWART W (CARDLINE A) H674 PATRICIA AV (D) •
--SYBIL H1 BELLEAIR VILLAGE (L)
ELDERKIN JOHN (JACQUELINE) (HILLCREST MOBILE HOME PK) R SARASDTA FLA
--JDHN F (GERALDINE F) PLANT OPR COUNTY WATER SYS H323 14TH AV SW (L) •
ELDERS JOHN RETD H665 5TH ST S (SH) •
ELDRED FRANK A (MARGUERITE) RETD H1612 SHERWOOD ST •
ELDREDGE SEE ALSD ELDRIDGE
--MARGUERITE E (WID FRANK E) H1427 CRESTVIEW ST •
--MARIE G (WID ELMER C) TELLER FIRST NATL BK H1465 S JEFFERSON AV •
ELDRIDGE BERTHA M (WID IRVIN L) H244 IRDNAGE ST (SH) •
--CLARENCE A (EDNA M) MORTON PLANT HOSP H102 6TH ST NE (L)
--CLARENCE E WINTER RES H475 BLUFF VIEW DR (BB) •
--ESTHER L (WID CHARLES) TITLE CLK MASSEY ANDREWS PLYMDUTH H1548 ADELE PL (L) •
--GROVER C (GEDRGIA R) (ELDRIDGE ROOMING HOUSE) H1100 DREW ST •
--HARDLD H208 FAR HDRIZONS MOBL HOME PK
--HARVEY (ALICE) RETD H108 1ST ST (ALCOVE TRLR PK)
--HIRAM (BERTHA) RETD H1021 W MICHIGAN DR (O) •
--JDHN STUDT R1868 RIDGEWAY DR
--JDSEPH V (EVA MARIE H) RETD H201 TURNER ST •
--KARSON M (BARBARA) TECH SPERRY MICROWAVE H1868 RIDGEWAY DR •
--LENA M MRS CLK BEN FRANKLIN STORE R443 SKINNER BLVD (D)
--NETTIE H (WID SHERMAN B) H1136 DREW ST •
ELDRIDGE PROPERTIES GROVER C ELDRIDGE MGR 115 N GARDEN AV
ELDRIDGE RANDALL ATNDT BILL'S GULF SERV R443 SKINNER BLVD (D)
--RDBT R PORTER MASSEY-ANDREWS PLYMOUTH R1548 ADELE PL (L)
ELDRIDGE ROOMING HOUSE (GROVER C ELDRIDGE) 115 N GARDEN AV
ELDRIDGE ROY E (LENA M) CLK KWIK-CHEK H443 SKINNER BLVD (D) •
ELECTRIC SUPPLY CO INC MURRAY SMITH PRES 930 S MYRTLE AV
ELECTRICAL ENTERPRISES INC WM A MCON PRES ANTON W PAHUCKI SEC-TREAS 1479 S GREENWDDD AV
ELECTROLUX CDRP JDSEPH PACE MGR VACUUM CLNS 303 N FT HARRISDN AV
ELECTROMAGNETIC INDUSTRIES INC DAVID J JCHNSON PRES MFRS 2005 CALUMET ST
ELETCN DDNALD (RUTH A) SLSMN SUBURBAN ENCLDSURES H15000 GEORGE BLVD (HP) •
--JCHN HLPR WEAVER'S TILE R1340 INDIAN ROCKS RD (L)
--RDSCDE JAN MEASE HDSP & CLINIC R1109 15TH AV (L)
ELGES LCTTIE S (WID JDHN) R545 LAKESIDE PL (L)
ELGIS FREDERICK RETD R1655 SOUVENIR DR

ELI WITT CIGAR DIVISION, HAVATAMPA CIGAR CORP, William P Perry Mgr, Cigars, Tobacco Jobbers, Wholesale Confectionery, Vending Machines, Paper Products, 835 Cleveland st cor Prospect av, Tel 446-5041 (See Page 91 Buyers' Guide)

ELIAS ALBERT MACH TANGEN DRIVES R900 CLWTR-LARGD RD (L)
ELIASON ALF J (BEDA) H1405 10TH ST S (SH) •
ELIJAH LEROY W JR (MAY O) PDRTER CLWTR NEWS H414 ELM AV (SH)
--WILLIE L (WID RDY W) H416 ELM AV (SH) •
ELINOR'S BEAUTY SALON (MRS ELINDR A FEDINA) 3218 DRYER AV (L)
ELITE BEAUTY SALON (BENJAMIN M & MRS FLORENCE THOMPSON) 2641 STATE RD 590 (SH)
ELK'S CLUB 516 FRANKLIN ST
ELK'S PRE-SCHOOL MRS EDITH S NARUM DIR 701 N MISSDURI AV
ELKES DDRIS A MRS MACH OPR COUNTY CIRCUIT CT CLK R INDIAN ROCKS BEACH FLA
ELKINS CARLTDN C (ELLA A) H225 N JUPITER AV
--CAROL TELLER SEMINOLE BK H908C BEVERLY AV NW (L)
--RICHO M (NADINE C) ACCT H P HDDD & SONS (D) H1919 FLDRA RD •
ELKS CLUB-LARGO LODGE 2159 3054 E BAY DR (L)
ELL DERDINANO A (EDITH V) H2331 CHAUCER ST •
ELLEDGE CHRISTOPHER C STUDT R1531 GENTRY ST
--LLDYD R JR STUDT R1531 GENTRY ST
--MARY R (WID LLOYD R) TCHR NDRTH WARD ELEM SCH H1531 GENTRY ST •
ELLEMENT ERMA CLK TYP CIRCUIT CT R507 12TH ST NW (L)
--PETER J (MARY J) RETD H507 12TH ST NW (L) •
ELLENBEST RDBT F (ELIZ E) PRES ELLIE'S BDAT WDRKS INC H1501 CARLDS AV •
ELLENWDDD EZRA (BESSIE T) RETD H504 RAILRDAD AV •
ELLER LULU L (WID JAMES R) RETD H1487 PIERCE ST
ELLERBUSCH AL (LILLIAN) H430 MANDALAY AV (CB)
ELLERY RUFUS J (CREDLA) BR MGR O'NEAL TERMITE & PEST CDNTRDL R WINTER HAVEN FLA
ELLETT JDHN (NDRMA) H123 SWAN RD •
ELLIE'S BDAT WDRKS INC RDBT F ELLENBEST PRES EDW HARRISDN V-PRES ANDRE MEDVEDEFF SEC-TREAS 1300 N BETTY LA
ELLINGTDN KEITH (PATRICIA) (CDMNL ENGRAVING & PRINTING) H1209 COURT ST 99
ELLINWCDD HARDLD W (LUCILLE) MUSIC TCHR H14349 JDSEPHINE RD (L) •
--JANICE M STUDT R14349 JOSEPHINE RD (L)
ELLIDT SEE ALSD ELLIDTT
--GEO A (CLIVE) H2665 GULF-TO-BAY BLVD APT S2 •
--WILLIE (MILDRED) H1431½ S MADISDN AV
ELLIDTT ANNIE R AIDE PINELLAS COUNTY HDME R12755 119TH ST N (L)
--BARBARA A MRS DENTAL ASST MALCDLM G NICHDLS R79 PATRICIA AV (D)
--BERYL S (WID LEE J) H6 S COMET AV •
--BESSIE R880 MANDALAY AV (CB) APT 813
--CARRDLL (MARY V) H342B DRYER AV (L) •
--CHRISTINE H MRS CLK BK DF CLWTR R1300 BELLEVUE BLVD
--DE RONDA R MRS H880 MANDALAY AV (CB) APT 922
--DCNALD C (BARBARA) SUPVR GAY PRODUCTS H79 PATRICIA AV (D) •
--DDNALD L (LUCILLE B) H6697 146TH AV N •
--DDNALD R (VIRGINIA S) BDDYMN FLA RECDN H900 ALLEN

CLEARWATER CONCRETE INDUSTRIES, Inc.
Radio Dispatched Equipment - Fast Efficient Service
CONCRETE PRODUCTS: Tels. 446-6086 446-6087
READY-MIX CONCRETE: Tels. 446-3110 442-7495
1700 N. Hercules Av., P.O. Box 749
Tel. 446-6526

Where to Buy?
Consult the Classified Business Lists In This Directory

Highland Pines NURSING MANOR INC.
1111 S. Highland Ave.
Phone 446-0518

FULMER PHOTO SERVICE

COMMERCIAL PHOTOGRAPHY

PORTRAITS

WEDDINGS A SPECIALTY

PHOTO SUPPLIES

PHOTO FINISHING

526-28 S. FORT HARRISON AVENUE

CLEARWATER

PHONE 446-9622
NIGHT PHONE 584-6929

JOHN A. DACEY REAL ESTATE

NEW AND USED HOMES - RENTALS
EXCHANGES - LOTS AND ACREAGE

Phone 733-6777 826 Broadway (Dunedin)

DACEY ACCOUNTING SERVICE

Bookkeeping - Income Tax Preparation
Statistics - Payroll Systems - Auditing - Systematizing

Phone 733-6777 826 Broadway (Dunedin)

ELLIOTT
--DOUGLAS C (NANCY M J) ACCT BASTONE CONSTN H1410 SAN CHARLES DR (D) ●
--EDGAR A (HAZEL L) REG SUPVR EMMCD INS H1881 OAK PARK DR N
--EDITH F (WID ERNEST J) H410 VENETIAN DR
--EDWIN J (BARBARA R) RETD H1649 ELIZABETH LA ●
--ELIZ L (WID GEO H) H707 NEW YORK ST ●
--EMERSON W (MAJORIE G) RETD H1432 HAGEN AV (D) ●
--ERNEST (GERTRUDE R) LAWN SERV H13586 120TH ST N (L) ●
--ERNEST (SYLVIA M) PLANT WKR H P HOOD H1266 BASS BLVD (D)
--FLOYD (ETHEL A) RETD H522 SKYVIEW AV ●
--FRANCES H1101 VICTORIA DR (D) APT 6
--GEO H943 LAKEVIEW RD
--GLENN D (FLORENCE S) RETD H2280 CAROLYN DR (D) ●
--HELENA G (WID IRVING M) RETD H368 TWIN LAKES TRAILER LODGE
--HUGH B (RUBY W) ELECTRONIC TECH FAIRCHILD-HILLER H1059 GRANADA ST ●
--IOLA M MRS RETD H1411 DOUGLAS DR ●
--J HUME (MILDRED P) H880 MANDALAY AV (CB) APT 702
--J LEROY (ELLEN G) RETD H1221 DREW ST APT A1 ●
--JANE E H325 PINELLAS ST APT D
--JANET (WID EDMUND A) RETD H605 MICHIGAN BLVD (D)
--JOHN R REV (JEAN B) ASST PASTOR TRINITY PRESBYTERIAN CH H1339 WHISPERING PINES DR
--JOSEPH C STUDT R1829 BELLEAIR RD
--JOSEPH E (DOROTHY W) SLSMN TAG'S AUTO PARTS H1201 WOODCREST DR
--JOSEPH K (FEENEY P) ENG FLA TESTING LABYS H1829 BELLEAIR RD ●
--KENNETH L (CHRISTINE H) FIREFIGHTER CITY FIRE DEPT H1300 BELLEVIEW BLVD ●
--MABEL (WID ERNEST) R1461 CROYDON DR
--MARGT M R532 LOUDEN AV (D)
--MARTHA R12689 119TH ST N (L)
--MICHL A (SHARON) SLSMN H908B BEVERLY AV NW (L)
--MINNIE C (WID ROSCOE L) RETD H1631 FORTUNE DR ●
--N M JANE MRS NURSE CARLTON E JONES R415 CLEVELAND AV (L)
--NORABELL (WID EMERSON) H31 RAINBOW CT (L)
--PHILIP N (BERNICE) RETD H201 CRESTWOOD LA (L) ●
--RALPH L C (BETTY) RETD H1256 S LAKE DR ●
--RICHD JR STUDT R12755 119TH ST N (L)
--RICHD (FANNIE E) MECH H12755 119TH ST N (L) ●
--RICHD RETD R605 MICHIGAN BLVD (D)
--ROBT E (EDITH M) PRES LARGO LANES H200 HARBOR VIEW LA (L) ●
--ROBT L ASST MGR SEVEN-ELVEN FOOD STORES R13460 CORAL WAY (L)
--ROCK RETD H1005 CORNISH AV (SH)
--SALLY S STUDT R6697 146TH AV N
--SHARON CLK LARRY DIMMITT INC R908-B BEVERLY AV (L)
--THARA (CATH) HLPR CITY ST DEPT H12689 119TH ST N (L) ●
--TILFORD T (SHERLIE F) RETD H1671 LAURA ST ●
--VANCE V (MARIAN P) H532 LOUDEN AV (D) ●
--WALTER FURN WHSEMN R12689 119TH ST N (L)
--WALTER N (HELEN D) MGR ISLAND BAIT & TACKLE H31 ISLAND WAY APT 101 ●
--WALTER R (MARION S) RETD H980 7TH ST NW (L) LOT B6
--WAYNE J (DOROTHY L) MACH OPR H P HOOD'S H1510 INDIANA ST (D)
ELLIS ALBERT L (MARY E) H1753 BRENTWOOD DR ●
--ALEX B (BONNIE) RETD H617½ WOODROW AV NW (L)
--ALF A (LOIS E) RETD H1953 REBECCA DR ●
--ALTAMESE D MRS TCHR CURTIS ELEM SCH H1617 N GREENWOOD AV ●
--ANNA M (WID JAMES L) H433 MAIN ST (SH) ●
ELLIS APARTMENTS (ROBT J ELLIS) 1217 REYNOLDS AV
ELLIS BRUCE R1617 N GREENWOOD AV
--CALVIN R CLK TAYLOR'S GRO R1027 N MADISON AV
--CARL (ROSE) RETD H124 5TH AV S (SH) ●
--CARL M (JUDITH M) CHF SH POLICE DEPT H1085 OKEECHOBEE ST N (SH) ●
--CHARLES E (GWEN R) TRAINEE GENL TEL H2443 N MINEOLA DR (BB)

ELLIS
--CHARLES E (EDNA B) DEPT MGR ARMOUR & CO H1554 ELMWOOD ST ●
--CLARENCE (MARY) RETD H311 HOLIDAY TRAILER RANCH
--DONNA G R1248 OAKVIEW AV
--DORA A MRS WAITRESS SUGAR 'N SPICE SHOP H135 NEW RANCH TRAILER PK
--DOROTHY W MRS TCHR SAN JOSE ELEM SCH R280 LYNDHURST ST
--DOUGLAS (HAZEL) H555 BOULEVARD TRAILER PARK
--EDGAR D (DONNA F) TCHR MADEIRA BEACH JR HI SCH H181 BAYSIDE DR (CB)
--EDNA L MRS H200 N BETTY LA APT 2E ●
--EDW J (PATRICIA A) TECH MAGNETIC SYSTEMS H1006 SEMINOLE ST
--ERNEST (RACHEL) RETD H1377 BASKIN DR (L) ●
--ESTHER B (WID HARRY D) H501 MANDALAY AV (CB) APT C11
--FLOYD A (VELMA M) RETD H811 LAKESIDE DR (L) ●
--FRANK B (VIRGINIA K) SLSMN MONTGY WARD H821 BAY ESPLANADE (CB) ●
--FRED D H316 BLUFF VIEW DR (BB) ●
--GEO (LOUISE) MTCEMN BAY HAVEN COURT H1300 CEDAR ST N (SH) ●
--HARRISON (HAZEL M) RETD H1930 GEORGIANNA ST (L) APT 16
--HOKE (VIOLA D) INSP US DEPT OF AGRL H1349 MARY L RD ●
--IRMA R (WID LEDRAN V) H1655 CAMBRIDGE DR ●
--IVEY T MACH OPR H P HOOD'S R1143 GROVE ST APT 5
--JACK D (JANIS C) SUPVR COUNTY BD EDUC H280 LYNDHURST ST (D) ●
--JOHN F RETD H398 BAYVIEW GARDENS APT B
--L C (CHARITY B) FORMN H P HOOD'S H1025 OAK ST (D)
--L C JR (GLENDA G) PLANT WKR H P HOOD'S R1025 OAK ST (D)
--LINDA P (WID HERBERT A) RB67 BAY ESPLANADE (CB)
--MABEL M (WID WALTER) RETD R1445 HEATHER DR (D)
--MARVIN G (SYLVIA P) ENG GENL ELEC H2067 BURNICE
--NELL M (WID ROWLAND P) H1465 CLEVELAND ST ●
--NORMAN COLLN MGR GENL FINANCE LOAN R SEMINOLE FLA
--PATRICIA E WAITRESS FISHERMAN'S WHARF R1114 EUGENIA ST
--PAUL W (GERTRUDE M) H452 BOULEVARD TRAILER PARK
--PERRY H116 JOYLAND TRAILER PARK
--PHIL SLSMN DANDEE BAKERY R ST PETERSBURG FLA
--RACHEL AIDE COUNTY NURSING HOME R1377 BASKIN DR
--RAY H1005 CORNISH AV (SH)
--RICHD G (EVELYN M) SLSMN RODGERS RODGERS & CUMMINGS H365 VELMA DR (L) ●
--ROBT J (CATH N) (ELLIS APTS) H106 HARBOR VIEW LA (L) ●
--RUBY E (WID NED) H1143 GROVE ST APT 5
--SUSAN B H1114 EUGENIA ST APT 1
--WALTER R RETD H905 BROOKSIDE DR ●
--WARREN L (DOROTHY Y) H10 S GLENWOOD AV ●
--WM W (FLORENCE L) H742 MANDALAY AV (CB) ●
ELLISON BYRON J (DOROTHY J) BARBER ROYAL PALM BARBER SHOP H320 ROEBLING RD N (B) ●
ELLS JOSEPH E (FLORENCE H) H968 LAKEWOOD DR (D) ●
ELLSWORTH HUGH MGR SHIRLEY HILL INTERIORS H206 S GARDEN AV
--WATSON D (LAURA M) H6 S CORONA AV ●
ELM ELMER B (MINNIE I) H224 SUNNY GROVE
ELMAN RENEE H (WID STUART) (RENEE ELMAN HAIR FASHIONS) H118 EMERALD LA (L) ●
ELMAN RENEE HAIR FASHIONS (MRS RENEE H ELMAN) BEAUTY SHOP 709 S FT HARRISON AV
ELMENDORF FRANK W (VIRGINIA) H234 S GARDEN CIR (D) ●
--MARK M USAF R1227 COLUMBUS CIR
--MAYNARD (MARJORIE E) OPR LARGO TREATMENT PLANT H1227 COLUMBUS CIR ●
ELMER HENRIETTA M (WID THEO) R1128 4TH ST S (SH)
--NOLAN (VIRGINIA) RETD H220 SOU COMFORT MOBILE VIL
ELMER'S TRAILER SALES (ELMER A MAXEY & MAX L BUGG) 803 US HWY 19 S
ELMHURST MARGT H TCHR LARGO CENTRAL SCH R1261-12TH CT SW (L)
--RICHD F H1166 HICKORY DR (L) ●
--WM A (MARGT H) ENG MAGNETIC SYSTEMS H1261 12TH CT

Who Sells It?

Is Answered by the Classified Business Lists In this Directory

READY MIX CONCRETE
MASONRY SUPPLIES
PLASTER SUPPLIES
1600 N. HERCULES AVE.

CROOKER BUILDERS SUPPLY CO.
CLEARWATER

CONCRETE BLOCKS
SAND and ROCK
CONCRETE SPECIALTIES
PHONE 446-4027

PHILLIPS 66

PHILLIPS PETROLEUM CO.
FUEL OIL
WE HONOR PHILLIPS CREDIT CARDS
Dunedin Office: 1251 San Christopher Dr. **Tel 733-4186**
Clearwater Office: Highland Av. and Lakeview Rd. **Tel. 446-3007**

ELMLAND MILTON E (NEVA L) RETD H2330 NASH ST •
ELMORE ARLENE M BKPR LARGO LBR R1650 S EVERGREEN AV
--ETHEL J CAFETERIA WKR CURTIS ELEM SCH R1175 7TH ST N (SH)
--HOWARD (ROSE) MECH JOHNSON'S GARAGE R1611 GROVE ST
--JAMES P (MILDRED J) PAPER HANGER 2010 6TH AV SW (L) H2010 6TH AV SW (L) •
--JOHN (ETHEL) LAB BAY-ARISTOCRAT H1175 7TH ST N (SH) •
--JOHN JR STUDT R175 7TH ST N (SH)
--JUANITA STUDT R1175 7TH ST N (SH)
--LEEMON A (CAROL J) CARP CONTR 374 4TH ST N W (L) H374 4TH ST NW (L) •
--LEROY (CHRISSIE S) RETD H253 BAILEY ST (SH) •
--MARGUERITE A (WID CHAS E) RETD AEROSONIC CORP H1916 PALM DR •
--MARGURITE A (WID CHARLES) H39C BAYVIEW GARDENS APT C
--MARIE MRS COOK YOUNG'S RESTR R130S N FORT HARRISON AV
--ROBT L (EMELIE A) GENL CONTR 1650 S EVERGREEN AV H1650 S EVERGREEN AV •
--SERENE A MRS CLK MADISON REXALL DRUG DEPT STORE H1300 HARBOR HILL PKWY (SH)
ELMQUIST NAEMA J (WID KNUTE O) H309 S PEGASUS AV •
ELMSTROM BERNARD (LORENA V) PNTR H123 E VIRGINIA LA
ELPHICK DAVID S (VERA N) RETD H1125 BROADWAY ST (D) •
--VERA N CLK COUNTY CIRCUIT CT CLK R1125 BROADWAY ST (D)
ELROD MARY S MRS H123 S HAINES RD LOT 112 •
--ROY E (REBA P) 1ST MATE RAINBOW PARTY BOAT H1566 DREW ST
ELSENHEIMER RICHD J (NELLIE J) ENG HONEYWELL H1075 PHYLLIS AV (L) •
ELSHIRE ELMER (CATH C) H2001 6TH PL SW (L) •
ELSLAGER ELMER M PNTR COUNTY HWY DEPT R ST PETERSBURG FLA
ELSWICK LLOYD F H1543 LIME ST
ELTON CHARLES PLANT OPR LARGO SEWAGE TREATMENT DEPT
--DONALD SLSWN SUBURBAN ENCLOSURES R15000 GEORGE BLVD
--RUTH MRS R31 ISLAND WAY
ELTZ HENRY F (ELMORA) RETD H403 12TH ST NW (L)
ELVIN JOHN E (KATH M) RETD H1240 LITTLE JOHN LA (D) •
ELVIS GRAYCE E (WID PETER C) H300 S NIMBUS AV APT 6
ELWELL MAURICE G (S ESTHER) RETD H1237 EVERGLADES AV •
--ROBT E (PATRICIA A) SLSMN HOODS DAIRY H621 1ST AV SW (L)
ELWIN GEO E (VERA M) RETD H55 CARLOUEL DR (CB) •
ELWOOD CARL E (MARGT L) MECH INSCO AUTO PARTS H1S46 CARMEL AV •
--CARL E JR (ELLA E) BARTNDR BELLEAIR BAR & PACKAGE STORE H1323 PINE AV (L)
--ELLA E MRS HLPR MAAS BROS R1323 PINE AV N W (L)
--HARVARD (MARSHA) WHSEMN FURN MART H1925 BARBARA AV
--LORNA A (WID ARNOLD S) H1006 TURNER ST •
--MARGT MRS SLSWN GRANT'S R10636 94TH PL N (L)
--WM H (EDNA H) MECH THAYER MTR H165 KEATING DR (L) •
ELWORTH BONNIE (WID M J) H1355 TUSCOLA RD •
--EARL I (CECILIA A) H1256 WOODLAWN TER •
--KATH A STUDT R1355 TUSCOLA RD
--MICHL STUDT R1355 TUSCOLA RD
ELY BARBARA STUDT R30 MAYWOOD AV
--BERT H711½ PATTERSON ST
--BETTY H MRS SLSWN LEED'S TIES LTD R1711 LAKEVIEW RD
--EUG (CHERRY) BLOCK MASON H222B 18TH AV SW (L) •
--FRANK (ILDA M) RETD H2642 GULF-TO-BAY BLVD
--GIFFORD F (ALICE M) PRES D & E TERRAZZO INC H1914 DOLPHIN DR (L) •
--GIFFORD F JR USN R1914 DOLPHIN DR (L)
--MARY E (WID E STAYTON) OFC SEC COUNTY BD EDUC H30 MAYWOOD AV •
--MELVIN R (BETTY H) AGT WORLD INS H1711 LAKEVIEW RD •
--MELVIN R (MAUDE) RETD H2344 WHITMAN ST •
--PAUL H105 FAR HORIZONS MOBL HOME PK
--THURSTON V V (ELIZ S) H1617 PINELLAS RD (B) •
ELYA M LENORA (WID CHARLES) H880 MANDALAY AV (CB) APT 231
EMAN RONALD A (JEANETTE M) ELEC ENG US PHOSPHORIC H304 S BETTY LA
EMANUEL HAROLD (MYRTLE C) DRIVER SAM DAVIS CONTRACTING H917 TUSKAWILLA ST •
--HARRIETT CLK GEO NIPPER APPLS

EMANUEL
--JOE C (HARRIETT M) MGR BUTLER'S SHOES H1265 OAKVIEW AV •
--JOHN C (KAREN S) PRES ADMN WHITE HOUSE NURSING HOME H411 WINDWARD PASSAGE •
EMANUEL TABERNACLE THE REV THOS H CAREY PASTOR 546 ELM AV (SH)
EMBASSY BEAUTY STUDIO (KEITH N AND MRS GEORGIA WITCOMBE) 619 S GULF VIEW BLVD (CB)

EMBASSY MOBILE HOME PARK (Lillian and Doyle W White), Large Lots, Adults Only, No Pets, 240 Spaces, Model Trailers, Trailer Rentals, 110-220 Volt Electricity, Shuffleboard Courts, Recreation Bldg, Laundry Facilities 2096 US Hwy 19 S, Tel 531-5386

EMBASSY RESTAURANT (ARTH BANDES) 601 S GULF VIEW BLVD (CB)
EMBY JOHN R (BETTY) SUPVR MICROWAVE H1331 SAGE DR (D) •
EMENHISER LOWELL D (FAY B) MTCEMN MORTON F PLANT HOSP H1676 E DRUID RD •
EMENS EDWIN L (LAVONA K) RETD H2191 ACADEMY DR •
EMEOLA ALLAN C (CAROL A) STUDT H2274 13TH AV SW (L)
EMERALD OIL CO WM MURPHY MGR 1795 INDIAN ROCKS RD (L)
EMERICH ELSIE D (WID WALTER) H7 S HAINES RD •
EMERICK RONALD C (PATRICIA A) ENG SPERRY H1491 SANTA MONICA DR (D) •
--RUTH E MRS OPR RUTH'S BEAUTY SHOP R709 1ST AV N E (L)
--TED S (RUTH E) PNTR H709 1ST AV NE (L) •
EMERSON CAROL MRS SEC-TREAS INTERCOASTAL MARINE R INDIAN ROCKS BEACH FLA
--CHARLES W (DOROTHY L) CHF ENG MORTON F PLANT HOSP H1375 PINELLAS RD (B) •
--FRED W (ELSIE F) RETD H243 ALBERT ST (D) •
--GLADYS E (WID ALLEN) H359 WERTZ DR •
--HARVEY B (HANNAH F) RETD H31S7 ENGLEWOOD DR (L) •
--JENNIE P (WID WALTER L) H152 3D ST NW (L) APT 5
--KENNETH STUDT R136S E DRUID RD
--LELIA C (WID THOS H) H509 BEVERLY AV NW (L) •
--NORMAN (CAROLYN F) PARKING LOT ATNDT FIRST NATL BANK H1965 CLEVELAND ST
--RALPH W (ANNE R) AGT INT REV SERV H1365 E DRUID RD •
--RAY (MARGUERITE W) RETD H1407 SUNSET DR APT C
--RAY S RETD H1013 PALM TERRACE DR
--ROBT SLSMN H600 E STREET APT 11
--THOS (MARIE M) RETD H425 HIGHLAND CT (D) •
--WARREN (CAROL) PRES INTERCOASTAL MARINE R INDIAN ROCKS BEACH FLA
--WAYNE TECH KRALIK TV SLS & SERV R3107 FOUNTAINHEAD DR (L)
EMERY ALBERT E (ELIZ O) SUPVR PINELLAS LBR H637 STREMMA RD NW (L) •
--C S (MARY M) (EAST BAY TV) H1B44 OAKDALE LA S •
--CLAUDE (EDITH) RETD H605 MICHIGAN BLVD (D)
--DEDE OFC SEC SPERRY LAND H166B HARVARD ST
--FRANCIS C (JULIE) DRIVER HEARIN LBR H1507 MURRAY AV •
--IRENE CASH PUBLIX SUPER MKT RB549 93D AV N (L)
--JOSEPH C (GLADYS D) (HARBOR HILL GARDENS MOBILE HOME PK) H137S HARBOR HILL PKWY (SH) •
--LENNIE M (WID ARTH) HS10 N JEFFERSON AV •
--THELMA M MRS SLSWN RUTLAND'S H1813 DEBORAH AV (L) •
EMLING MANSFORD T (MARIE G) BODYMN CARLISLE MTRS H130 INDIAN ROCKS RD (L) •
EMMERT ARTH P (MAUDE G) HI4S4 PALMETTO ST •
--ST CLAIR (EILEEN M) (ST CLAIR EQUIPMENT CO) H1866 HARDING ST •
EMMETT DOVIE NURSE R1195 FORD LA (D)
EMMETT'S COMMUNICATIONS SERVICE (EMMETT F HOUGH) MOBILE RADIO 1475 S GREENWOOD AV
EMMONS ANNETTE G MRS SLSWN WISEMAN REALTY R1360 ORANGE AV (B)
--EARL J (NANCY R) REPORTER TAMPA TRIBUNE H14932 NEWPORT RD •
--EDWIN N (ANNETTE G) BARTNDR JIMMY HALL'S STEAK HOUSE H1360 ORANGE AV (B) •
--ETHEL MRS YOUTH DIR AM NATL RED CROSS R2991 GULF TO BAY BLVD
--RAYMOND L (GIGI T) DRFTSMN 1116 BELLEAIR RD H1116 BELLEAIR RD
--WALTER J (HAZEL S) RETD H1856 LOMBARDY DR •
EMOND NORA MRS H2SB BAYVIEW GARDENS APT B
EMPEY JAMES L (MARION G) H909 BAY ESPLANADE (CB) •
EMPIE HAROLD J REV (WINIFRED S) H295 OVERBROOK BLVD (L) •
--SUSIE A H27S0 SUNSET DR (L) •
EMPIRE APARTMENTS 38S MANDALAY AV (CB)

POWERS OLDSMOBILE
SALES — SERVICE — PARTS
614 Main St., Dunedin
Dial 733-3111

Consult the CLASSIFIED LISTS of the DIRECTORY

If You Would Find What You Wish to Buy

Member

PAINTING AND DECORATING CONTRACTORS OF AMERICA

ROUSEY H. CLARK

★

PAINTING CONTRACTOR

★

Phone 584-3221

★

698 2d ST., S. E. LARGO

Consult the CLASSIFIED LISTS of the DIRECTORY

If You Would Find What You Wish to Buy

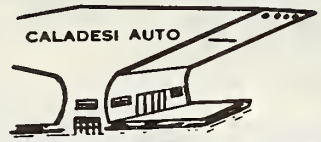

CALADESI AUTO SALES AND SERVICE CO.

New and Used Cars and Trucks

501 CAUSEWAY BLVD., DUNEDIN, FLA. PHONE 733-5819

EMPOAEL EARL SLSMN H1145 5TH ST NW (L)

EMPLOYMENT SERVICE, Louis E Frey Mgr, 2312 Gulf-To-Bay blvd, Tel 442-5151

EMPSALL DONALD E STUDT R1597 ADELE PL (L)
--KENNETH (MOUTZA) BEAUTY OPR ARTMODE BEAUTY SALON H FLEETWOOD MANOR APTS
EMRICH CECELIA STUDT R172 E OVERBROOK DR (L)
--FRANCIS B JR (JEANETTE B) H172 E OVERBROOK DR (L) ●
--JEANETTE B MRS ASST SEC FLA GULF COAST ART CENTER R172 E OVERBROOK DR (L)
--JOHN D (HELEN B) RETD H1329 HAMLIN DR ●

EMS JOSEPH R (Esther), Dir Pinellas-County-Department of Social Services 315 Haven st, 1st fl, Tel 446-7161, h2001 45th st N, StPetersburg, Tel 894-5666

EMSLIE JAMES (HILDA) H813 TWIN LAKES TRAILER LODGE
--V THELMA MRS TCHR ST CECELIA'S ELEM SCH R224 N LIME CIR (D)
--W CURTIS (V THELMA) MGR TOWNSEND & CO H224 N LIME CIR (D) ●
EMYEART THOS R (NORA E) RETD H680 2D ST N (SH) ●
ENARC APARTMENTS (CYRIL J CRANE) 442 JAMES ST (D)
ENCK DORA M (WID CHARLES E) H1259 PALM ST ●
ENDICOTT JOSEPH P (GENEVIEVE B) PETD H257 SUNNY GROVE
ENDSLEY DON A (BESSIE M) RETD H1984 ALLARD DR ●
--OLIVER H (LUCILLE S) H1505 LAKEVIEW RD ●
--RALPH O (THELMA) H214 FLAMINGO RD ●
ENERSON ENER (HILDA) H2614 BRAEBURN DR (L) ●
--ROBT (CORALIE L) DEPT MGR HONEYWELL H15 WINSTON DR (B) ●
--ROBT J JR USAF R15 WINSTON DR (B)
ENFINGER EDWINA B SLS DEPT MAAS BROS R2366 JONES DR (D)
--MATTIE MRS NURSES AIDE JAMES H NICHOLS R2889 ADRIAN AV (L)
--RONALD L (MATTIE) NURSERYMN SMITH'S GARDEN SUP & NURSERY H2889 ADRIAN AV (L) ●
--WAYNE E (EDWINCA E) SLSMN THUROW H2366 JONES DR (D) ●
ENGAN JAN P H2408 8TH AV SW (L) ●
ENGBERG OLA C MRS R1313 S MADISON AV
ENGBLOM GEO A (EILEEN S) PHARM ECKERD DRUGS H1206 ST ANDREWS DR (D) ●
ENGEL SEE ALSO ENGELS ENGLE INGALLS AND INGLE
--ALVIN R (MARTHA M) H911 MC VEIGH DR
--ANDREW H (ELENOR) CARRIER PO H1833 DAWN DR ●
--ANDREW H JR STUDT R1833 DAWN DR
--AUG (MARGT) H122 GLEN ELLEN CT
--EDITH M H315 GREEN ACRES MOBL HOME PK
--EDNA L (WID C WALTER) H2341 INDIGO DR ●
--HARRY (LOLA M) RETD H229 GLEN ELLEN CT
--HELEN (WID HARRY) H223 TWIN LAKES TRAILER LODGE
--IRMA L (WID JOHN) H120 TWIN D TRAILER PK
--JOAN M MRS SLSWN ENGELBERT'S PFAFF SERVING CENTER H880 MANDALAY AV (CB)
--JOHN H (MILDRED) H1701 INDIAN ROCKS RD (B) ●
--KARL F (LILLI J) H212 S HERCULES AV ●
--LINDA K DENTAL ASST BLAINE A ALLEMAN R1060 PARK VIEW LA (L)
--VIRGINIA E MRS DENTAL ASST PHILIP M WHISLER R1060 PARKVIEW LA (L)
--WALTER J (VIRGINIA E) SLSMN CLWTR LNDRY H1060 PARKVIEW LA (L) ●
ENGELBERT LAWRENCE W (MARIE D) (ENGLEBERT'S PFAFF SEWING SHOP) H1127 GROVE ST ●
ENGELBERT'S PFAFF SEWING CENTER (LAWRENCE W ENGELBERT) 1140 NE CLEVELAND ST
ENGELBRECHT WALTER L (HETTIE M) RETD H1836 GREENHILL DR ●
ENGELHARDT SEE ALSO ENGELHART ENGLEHART AND INGLEHART
--CARL L (RUTH A) CONSULTING CHEM H3748 SHADY BLUFF DR (L) ●
ENGELHART ELSIE M MRS BKPR EARL A BROWN MTRS H1374 TUSCOLA RD ●
ENGELKE FREDK P (DOROTHY B) PROJECTIONIST CAPITOL THEATRE H2165 PALMETTO ST ●
ENGELKES ERNEST L (RITA C) SLSMN H3342 HONEY SUCKLE RD (L) ●
ENGELMAN ANNA MRS H1345 UNION ST ●
ENGELS SEE ALSO ENGEL ENGLE INGALLS AND INGLE
--ALBERT A (MARGT K) RETD H1042 VICTOR HERBERT DR (L) ●
ENGE ANN HERBERT E ENG ALLIED PRECISION PRODUCTS R ST PETERSBURG FLA
ENGER OSCAR G (SIGNE) RETD H241 HILLCREST MOBL HOME PARK
ENGERER GARY H (ELEANOR J) MGR SALADA FOODS H1640 HARMONY DR ●
ENGHOLM ELIZ J (WID EARL) (ELIZ J ENGHOLM REAL EST) H2456 BAYWOOD DR W (D) ●
ENGHOLM ELIZ J REAL ESTATE (MRS ELIZ J ENGHOLM) 2456 BAYWOOD DR W (D)
ENGHOLM NELS (MARTA) RETD H1331 MAIN ST (D) LOT 45
ENGINEERING & MANAGEMENT SYSTEM INC CHARLES E PAYNE PRES CONSTN CONSULTANT 305 CHESTNUT ST
ENGINEERING REPRODUCTION SERVICES (E B HOFFMANN & R E JUDGE) MICROFILMING I199 NE CLEVELAND ST

ENGINEERING SPECIALTIES (Jack Churchward), Interior, Exterior, Aluminum, Bronze, Iron, All Sizes and Shapes, Fence and Ornamental Wrought Iron, Ornamental Iron, 976 Douglas av (Dunedin), Tel 733-6500

ENGLAND LILLIAN M (WID FRED) H915 9TH AV SW (L) ●
--MARTHA MRS SOCIAL WKR STATE DEPT OF PUB WELFARE R315 PONCE DE LEON BLVD (B)
--RICHD (ANDREA) LAB TECH MORTON PLANT HOSP H1413 OAK HAVEN DR (SH) ●
--SANFORD P JR USA R315 PONCE DE LEON BLVD (B)
--SANFORD P (MARTHA) REG REP GOODBODY & CO H315 PONCE DE LEON BLVD (B) ●
--WM A (NANCY D) ENG HONEYWELL H1456 VIEWTOP DR ●
ENGLE SEE ALSO ENGEL ENGELS INGALLS AND INGLE
--BENJ H (RUTH B) H1044 SUNSET POINT RD ●
--CARL R (MARCELLE A) H14 S METEOR AV ●
ENGLEBERT CECIL P (SADIE D) SLSMN LUCKY ROBERTS REFRIGERATION H2041 KIMBERLY DR (D) ●
--JAMES E (BARBARA J) TECH GENL ELEC HB50 8TH AV SW (L) ●
--JOE B (BETTY M) BARTNDR MOOSE CLUB H1387 S WASHINGTON AV
ENGLEHART SEE ALSO ENGELHARDT ENGELHART AND INGLEHART
--GERTRUDE PRIN OAKHURST ELEM SCH H1835 ALBERTA DR ●
ENGLEHEPT SUSAN G CASH PUBLIX R2041 KIMBERLY DR (D)
ENGLER CHARLES J (IONA H) RETD H435 3D ST NW (L) ●
ENGLERT WM A (JULIA E) RETD H1509 BRAUND AV ●
ENGLES EILEEN M (WID CHRALES D) H1027 COMMODORE ST
ENGLESTAD ARNOLD M (AUGUSTA G) SLSMN LARRY DIMMITT INC H2134 N OVERBROOK AV (L) ●
ENGLIS MARIE RETD H3075 LOS ALTOS DR (BB) APT C
ENGLISH BESSIE M (WID POWHATAN) H2239 CURTIS DR S ●
--EDNA G MRS MGR PALM GARDEN APTS R703 N FT HARRISON AV
--G EUG E (EDNA G) WASHER CLWTR LNDRY H703 N FT HARRISON AV
--JEWEL S MRS SLSWN DORIAN REALTY H921 FAY AV (L) ●
--JOHN W (JUDITH G) (JOHNNY'S BARBER SHOP) H2268 GLENMOOR RD S ●
--KIRBY E (GAIL H) TILE STR H12532 MAR VISTA LA (L)
--MARY W MRS H703 HILLCREST MOBL HOME PARK
--RICHD (ANNIE H) RETD H249 JASPER ST (L) LOT 66
--SARAH MRS
--WM B SLS MGR HARRIS PONTIAC R TAMPA FLA
ENGLISHBEE CAROLYN C MRS H1566 ELIZABETH LA ●
ENGLUND O EINAR (HELEN M) RETD H12036 145TH ST N (L) ●
--SVEN H1121 MARINE ST ●
ENGRAVING DESIGN INC ROBT L RICHEY PRES MRS JUNE N RICHEY SEC TREAS 12015 117TH ST N (L)
ENGSTROM EMIL O (AMY) RETD H10822 124TH AV N (L) ●
--GERTRUDE E (WID ELMER N) H429 HIGHLAND CT (D)
--GUSTAV A (JUDITH M) H1120 COMMODORE ST ●
--HAROLD M (ESTHER A) H135 EDGEWATER TER (D) ●
ENHOLM AXEL (LYDA D) RETD H1437 CITRUS ST ●
--ERIC R INSTR TECHNICAL EDUC CENTER R ST PETERSBURG FLA
ENKLER PETER (LILLIAN M) RETD H1115 AUBURN ST
ENLOW BERNARD R (BARBARA H) POLICEMN CLWTR POLICE DEPT H15333 HOPEDALE LA ●
ENLUND ALICE S (WID JOHN R) H1650 S PRESCOTT AV ●
ENNERT ELFRIEDA A RETD H69 ULMERTON RD S W (L) ●
ENNIS SEE ALSO INNES AND INNIS
--ALF L (JUNE G) PLSTR H416 5TH AV NE (L) ●
--DOROTHY M H1731 APACHE TRAIL APT 7
--ELIZ M (WID SAML L) H420 5TH AV NE (L) ●
--ERVIN L PLANT WKR HOODS R420 5TH AV NE (L)
--HENRY G (LUCILE) (LARGO SHOE STORE) R BELLEAIR BEACH FLA
--JAMES (KAY) SURVEYOR H FLEETWOOD MANOR APTS APT 4
--JAMES L (LAURA B) H320 GREEN ACRES MOBL HOME PK
--JOHN H (RUBY B) LAB H12061 135TH AV N (L) ●
--MATILDA MRS R1108 OAKVIEW AV
--NATHL H900 LA SALLE ST
--WM E (JACQUELINE G) SLSMN DAN GRAVES MASONRY H1807 PASADENA DR (D) ●
--WILLIE M MRS MAID R900 LA SALLE ST
ENOCHS CALVIN H331 JOYLAND TRAILER PARK
--ETIDORHPA C (WID ERVAN A) H1465 TURNER ST ●
ENQUIST ARTH R (ANNA H) RETD H1561 WALNUT ST ●

HART-SCHAFFNER & MARX
NUNN-BUSH SHOES
512-514 Cleveland St., Clearwater
Shorts INC.
EVERYTHING FOR THE WELL DRESSED MAN
Tel. 446-5927

ENRIQUES SANTOS LAB GENL MECHANICAL R1978 HWY 19 S
ENSCH EDW C (ANITA M) MACH GENL ELEC H3221 HILLSDALE AV (L) •
--JOHN F R3221 HILLSDALE AV (L)
--ROBT E (JANICE E) CARRIER RO H1174 20TH ST SW (L) •
ENSIGN FRANK L (BERTHA M) RETD H520 BROOKFIELD DR (L) •
ENSIMINGER HORACE E (ERMA A) RETD H172 21ST TER SE (L) •
ENSMINGER ERMA A MRS AIDE SUNCOAST HOSP R172 21ST TER SE (L)
ENSOR EDW RETD H2202 GULF-TO-BAY BLVD LOT 117
--MARGT R (WID EMORY M) H330 TRALEE ST (L) •
ENTEL IRWIN L (SYDELL M) RADIOLOGIST 833 MILWAUKEE AV (D) H1634 SANTA BARBARA DR (D) •
--JOSEPH (BESS) RETD R1634 SANTA BARBARA DR (D)
ENTERPRISE PAINT CENTER (HARRY A BRAUD) 1626 N MISSOURI AV (L)
ENTREKEN HENRY C JR (DORIS C) APPR GLENN E MC CORMICK H2032 GATEWOOD DR (L) •
ENTREKIN ISABEL W MRS LIBRN COUNTY LAW LIBRARY R1 DRUID PL (B)
--JEAN M LEGAL SEC TANNEY & FORD R1 DRUID PL (B)
--S EARL JR (ISABEL W) ASST V-PRES PINELLAS CENTRAL BK & TR H1 DRUID PL (B) •
ENTWHISTLE KATE C MRS R1560 LINWOOD DR
ENZ CARL A (LENORA) H126 TWIN LAKES TRAILER LODGE
ENZOR NORMAN L (JANICE L) (OAKWOOD APTS) H624 E BAY DR (L) •
EPHRAIMSON CHARLES J (MILDRED) RETD H207 THE COUNTRY PARK

EPISCOPAL CHURCH OF THE ASCENSION, The Rev Gray M Blandy DD Rector, The Rev John W Phillips II BD Asst Rector, Fred C Korosy Sec, E J Waterfield Treas, Miss Hazel H Schneider Directress of Religious Education, 701 Orange av cor Pine to Bay av, Tel 447-3469; Parish House and Educational Bldg Tel 446-8054

EPISCOPAL CHURCH OF THE GOOD SHEPHERD REV CHARLES FOLSOM-JONES PASTOR 201 ALBERT ST (D)
EPISCOPAL CHURCH OF THE GOOD SHEPHERD MRS HELEN M SMITH TCHR KINDERGARTEN 629 EDGEWATER DR (D)
EPISCOPAL CHURCH OF THE HOLY SPIRIT REV ARNOLD CHARNOCK PASTOR 601 CORNISH AV (SH)
EPISCOPAL CHURCH OF THE GOOD SAMARITAN REV MAYNARD G ARGEAUX PASTOR 2165 COACHMAN RD
EPLOW LEE M MRS H1212A N OSCEOLA AV •
EPPERS ARTH J (EVELYN M) H1375 ADMIRAL WOODSON LA •
--BETTY C (WID ARTHUR J) H1754 GREAT BRIKHILL RD •
EPPERSON CLARE D MRS R247 S GROVE CIR (D)
--G ROBT (JEANETTE) MGR MIDWAY 66 SERV H124 MELODY LA (L) •
EPPLEUR AUG REP WALSTON & CO R11299 104TH CT N (L)
EPPLEY RICHD R (DOROTHY G) RETD H2465 CHAUCER ST •
EPPS CARSON (DAISY L) MTCEMN SHANGRI-LA H1313 ULMERTON RD (L) •
--CLYDE F (BETTY J) PNTS H2428 HAVANA DR •
EPPS COLOR CENTER (FRED B AND MRS MARY S EPRS) PAINT 1125 MAIN ST (D)
EPPS DANNY B USA R802 E DRUID RD
--DOROTHY H MRS CASH PEGGIE HALE R1608 N BETTY LA
--FRED B (MARY S) (EPPS COLOR CENTER) H1795 PASADENA DR (D) •
--JESSE D REV (GERTRUDE A E) RETD H1415 REGAL RD •
--KATHY M MRS OFC SEC ADVANCED HTG & AIR CONDITIONING R1217 REYNOLDS AV
--MARY S MRS (EPPS COLOR CENTER) R1795 PASADENA DR
--VERNON (DOROTHY H) SLSMN THAYER MTR H1608 N BETTY LA •
--WATSON (ELSIE M) YDMN H1710 N GREENWOOD AV •
--WM F (CATH) STUDT H1217 REYNOLDS AV APT 1
--WM R (EDITH B) PNTR H802 E DRUID RD •
EPSTEIN HAROLD (RUTH) RETD H830 HIGHLAND AV (L) APT 3
EQUI WM M (CLARA M) MTCEMN KWIK CHEK H1651 GROVE ST •
EQUITABLE LIFE ASSURANCE SOCIETY OF THE US THE WALTER L COOPER JR SPECIAL REP CLEVELAND ST RM 404
EQUITABLE LIFE ASSURANCE SOCIETY OF THE US ROBT Y WALLEN JR AGT 1560 LAKESIDE DR (D)
ERB HENRY G (MARION) RETD H1636 ELIZABETH LA •
--HERMAN R (WILMA U) RETD H415 N MARS AV
ERBA DOMINIC (ELENA S) CUSTON PINELLAS CENTRAL BANK & TRUST H720 LAKESIDE DR (L) •
ERBER LOUIS W ADMN ASST MEASE HOSR & CLINIC R RT 2 BX 460 NEW PORT RICHEY FLA
--WM L (ELSIE E) RETD H1429 MARJOHN ST •
ERDAHL SELMA M (WID SIVERT) DRSMKR 55 RIDGE RD SW (L) H55 RIDGE RD SW (L) •
ERDENBERGER GEO (KATHE K) RETD H1918 BYRAM DR
ERDMAN TRACEY J (WID TOBY) RETD R1809 E DRUID RD •
--W WADE (MARTHA K) RETD H4598 CLEARWATER HARBOR DR (L) •
ERDOESY F J (ALICE) RETD H1156 ANGLE RD (D) •
--FRANKLIN W (ALICE L) (COUNTY APPLIANCE) H1045 MARINE ST •

ERDOESY SALES & SERVICE CO (Basil M and Marie G Wiseman), Authorized Maytag Dealer, Sales and Service, "We Sell The Best and Service Them All" Guaranteed Service 1224 Cleveland st, Tel 446-6728

ERDOFY MAXWELL E (VIRGINIA M) RETD H1344 DOROTHY DR
ERGAS MICHL J (NORMA B) ESTIMATOR FLA STEEL CORR H14 N HILLCREST AV •
ERHART A RETD H306 TWIN D TRAILER RK
ERHOLM A GEO (GERTRUDE) H338 GLEN ELLEN CT
ERICK WALTER H (MARCIA) RETD H3035 GULF-TO-BAY BLVD
ERICKSEN ERICK H H254 21ST TER SE (L) •
--PETER J (STELLA M) RETD H1130 8TH AV NE (L) •
ERICKSON SEE ALSO ERICSON AND ERIKSON
--ABEL A (RUTH L) RETD H1326 TWIN LAKES TRAILER LODGE
--AGNES R754 MAIN ST (D) APT 202 (D)
--AGNES Z MRS SLSWN H397 W OVERBROOK ST (L) •
--ALBIN (SYLVIA) RETD H1465 SPRINGDALE ST •
--ALMA T (WID CARL) H754 MAIN ST (D) ART 202 (D)
--CARL B (SELMA A) RETD H1479 BUGLE LA •
--EDW (ALICE I) H1527 LAKEVIEW RD •
--EDW B (CHRISTINE A) RETD H1335 HIGHFIELD DR •
--ELWOOD C (MARY L) FORMN HOWDESHELL RLMB H3403 BEGONIA PL (L) •
--EMIL (MARGUERITE E) RETD H2383 CHAUCER ST
--ERNEST A RETD H1310 N GARDEN AV
--ERNEST G (ALRHA) RETD H255 IRONAGE ST (SH) •
--ESTHER S (WID GUS) R1013 MAGNOLIA DR
--FRANCIS W (VIVIAN A L) AGT CONNFCTICUT INS H1425 CARLOS AV •
--HARRY E (NELLE C) RETD H1471 N JACARANDA CIR •
--LLCYD O (REARL G) H1222 DONOVAN'S TRAILER RARK
--RAGNAR G (EDNA S) H656 DOUGLAS AV (D)
--RAY RETD H503 S HILLCREST AV
--ROBT B (JOANNE M) LATHING CONTR 12705 135TH ST N (L) H12705 135TH ST N (L) •
--SUSAN L MRS OPR PERM TOWN SALON BY RHILLIRS H405 S AURORA AV
--THOS E R31 ISLAND WAY
--WILLARD L USAF R1425 CARLOS AV
ERICSON ADA MRS CLK SEARS H249 SPRING ST (D) •
--CLIFFORD O (DOROTHY M) MTCEMN COUNTY AGRL DEPT HB00 GLEN OAK AV •
--ELSA RETD R705 RARKLAND AV
--ERIC E (MERRIAM) R1203 ALOHA LA
--RUTH M (WID ERIC W) H110 N DUNCAN AV •
ERIKSEN EINAR (MARGIT) RETD H103 CRESTWOOD LA (L) •
ERIKSON SEE ALSO ERICKSON AND ERICSON
--WM (RANDI M) RETD H410 4TH ST SW (L) •
ERITY KATHLEEN H MRS TYP MC DILL FIELD R527 D STREET
ERLANDSON CHARLES E (IDA M) RETD H1995 HYVUE DR •
--HELEN W (WID ARNOLD C) RETD R1730 DOUGLAS AV (D)
ERLENBUSCH ALBERT M PLMB GUS PLMB R ST PETERSBURG FLA
ERLER FRANCES H601 N FT HARRISON AV ART 5
ERLEWINE GEO E (VIOLA S) RETD H1725 SANTA ANNA DR (D) •
ERNES HENRI (ARLENE M) ORDERLY MORTON F RLANT HOSP H216 KAKUSHA MOBL RK
ERNESBERGER CATHERYN M MRS NURSES GORDON F CAVELL H2335 DORA DR
ERNEST SEE ALSO EARNEST AND ERNST
--ASA M (ANITA B) ORDERLY MEASE HOSP H638 ORANGEWOOD DR (D) •

FLOOR MASTERS
FLOOR COVERINGS OF ALL KINDS
FREE ESTIMATES
BETTER FLOORS FOR BETTER LIVING
OAK PARQUET
VINYL TILE AND LINOLEUM
103 N. Greenwood Av. (33515)
Tel. 444-8711

Who's Who- and Where?
Such questions can only be answered by the Directory and that is where people look when they want to buy.
Are you properly displayed therein to get the business?

United Delco
AUTO ELECTRIC
ELECTRIC AUTO-LITE SERVICE
115 S. GREENWOOD AVE., CLEARWATER
TEL. 446-3061

GEO. H. HARBISON, Pres. MANLEY M. MALLETT, Sec. - Treas.
GEO. H. HARBISON, Inc. Realtor
1203 S Fort Harrison Av. Clearwater Phones 446-1346 and 446-8698
MLS

ERNEST
--FREDK F (FRIOA L) H1621 ILLINOIS ST •
--IONE STUOT R638 ORANGEWOOO OR (O)
--MIRIAM STUDT R638 ORANGEWOOD DR (O)
ERNSBERGER CAROL STUDT R2335 DORA OR
ERNST SEE ALSO EARNEST AND ERNEST
--HANS (AOELE N) H1021 ELOORADO AV (CB) •

ERNST H E (Florence M), Plumbing Contractor, Dealer for Bruner Fully Automatic Water Softeners, Plumbing Repairs, Remodeling and Supplies, Water Heaters, Sewer Installations 611 Palm Bluff st, Tels 446-7788 and 446-7988, h1859 Venetian Point dr, Tel 443-9213 (See Page 69 Buyers' Guide)

--HARVEY E (FLORENCE M) PLMB CONTR 611 PALM BLUFF ST H1859 VENETIAN POINT DR •
--HENRY J (MARGT M) RETO H129 15TH AV SW (L) •
--MARVIN (ERNA) RETO H1350 9TH ST SW (L) •
--PAUL F (MARTHA J) WRITER H202 CRESTWOOD LA (L) •
--RICHO J (ELIZ M) OEAN OF ACAOEMIC AFFAIRS ST PETERSBURG JR COLLEG H1034 CHINABERRY RO •
--SEYMOUR W (ROSE E) RETO H614 WOOOROW AV NW (L)
--WARREN L (ELIZ B) CUSTOMER ENG I B M H1455 BUGLE LA
--WM (JEANETTE) RETD H2267 N TERRACE DR •
ERNY CHARLES H RETD H2123 GREENBRIAR BLVO •
--ELSIE R2123 GREENBRIAR BLVD
EROSKEY JOHN G (JANE E) RETO H254B CRESCENT DR (L) •
ERP PEARL B (WIO ELEX W) H1011 JONES ST •
ERRICKSON ALBERT W (ETHEL B) CUSTON CHURCH OF THE NAZARENE H805 TURNER ST •
ERSKINE FLOYD M (THELMA P) H740 MEASE PLAZA (O) •
--HAROLD E (IRENE B) RETO H1351 FAIRFIELO OR •
--ROBT R (LULA A) ASST STATE SERV OFCR H827 VIRGINIA ST (D) •
ERSTAO WENDELL W (NINA G) (BEN FRANKLIN STORE) H692 OAKWOOD OR (D) •
ERTEL LISSETTE (WID ALF) R2302 MANGRUM OR (D)
ERTHAL BEATRICE (WIO JOHN) H3080 8TH AV SW (L) •
--JACQUELYN B STUOT R3080 8TH AV SW (L)
ERTZ ANN C NURSE JAMES H WALLACE P INOIAN ROCKS BEACH FLA
ERVIN SEE ALSO ERWIN IRVIN IRVINE IRVING IRWIN ANO IRWINS
--ALEX M (LEILAH) RETO H605 MICHIGAN BLVO (D)
--OIANNE R310 S NIMBUS AV
--NELEOA V (WIO WIMMER) H1B OOUGLAS AV (O) •
--NONA F (WID CLIFFORO) R1700 IOLE OR
--RUSSELL T RETO H310 S NIMBUS AV
ERWIN A H21 SOUTHWIND OR (L) •
--CARMEN B MRS TCHR SOUTH WARD ELEM SCH R613 OAK AV
--OAVID H (SUSAN F) STUDT H309 N JUPITER AV
--OEAN L (EVELYN E) APPRAISER COUNTY TAX ASSESSOR H1407 KEENE RO •
--EVELYN E MRS CREOIT DEPT PENNEY'S R1407 KEENE RO
--EVELYN R MRS NURSE'S AIOE MEASE HOSP & CLINIC R TAMPA FLA
--J GILL (CARMEN B) ACCT H1555 ELIZABETH LA •
--ROBT L R1767 CARDINAL OR
--ROBT T (MARIE) RETD H15249 WESTMINSTER AV •
ERWIN'S LOCK REPAIR (ERWIN H MOREL) 321½ JACKSON ST (O)
ESBJCRNSON ROLANO A (HELEN E) RETO H304 BAKER AV •
ESCAPE APARTMENT MOTEL (JOSEPH A SOBOTKA) I20 BRIGHTWATER DR (CB)
ESCH OOROTHY C H1224 SANTA ROSA DR •
ESCHELBACH ETHEL L (WIO MORTON) R1930 CLEVELANO ST
ESCHEN HENRY F (MARY A) RETO H214B RIVIERA OR •
ESCHENFELDT OHO H437 SOU COMFORT MOBILE VIL
ESCHENROEOER EOW E (M ANNABEL) PRES FLORIDA POOL PROOUCTS H3950 MC KAY CREEK DR (L) •
ESCUAGE CATH M (WID THEO B) H100B 10TH AV NW (L) •
ESELBEY JAMES H (NELLIE V) H1715 N WASHINGTON AV •
ESHAM HELEN S MRS H1530 10TH ST S (SH) •
ESHBAKER OELFORD (LILLIAN) CHF ELEC INSP COUNTY BLDG OEPT H2200 ROSE LA •
ESHELMAN RICHO J (ALICE R) SLSMN AM NATL LIFE INS H15654 DARIEN WAY •
ESHLEMAN NORMAN B (EMMA M) RETO H12644 138TH ST N (L) •
ESIELIONIS AMELIA E (WIO FRANK) R409 PATRICIA AV
ESKEW JAMES A (JULIA B) MECH MAROF HYGENIC HS01 N HAINES RO •
--JULIA B MRS SEC CLK COUNTY JUSTICE OF PEACE R501 N HAINES RO
ESKRIOGE CHARLES SLSMN MAAS BROS H121 S GARDEN AV APT 7
--J OWEN (MARGT L) RETO H303 S LINCOLN AV
ESLER SARAH A (WIO GEO W) H212 ORANGEVIEW AV •
ESLICK RUSSELL (PATSY J) CARP H900 PENNSYLVANIA AV
ESPENHAIN ELTA L (WIO FRANK) H1612 YOUNG AV •
--MARY E MRS HOSTESS MAAS BROS H2141 BARCELONA DR •
ESPEY JOHN TCHR OUNEOIN COMPREHEN HI SCH R1566 SUNSET POINT RO (O)

ESPIRITU SANTO CATHOLIC CHURCH, Rev Father John M McCall Administrator, Sunday Masses, 7:30 AM, 9:00 AM and 11:00 AM 2215 Phillipe rd (Safety Harbor), Tel 726-2350

ESPLANADE APARTMENTS (EDW JAROTZ) 654 BAY ESPLANADE (CB)
ESPOLITA RAY M MGR PELICAN RESTR R485 MANDALAY AV (CB)
ESPOSITO CARMINE D (ANGELINA M) H211 S ORION AV •
--NINO (OOROTHY B) H1841 STANCEL DR •
--SAML (ROSE F) H220B S EUCLID CIR •
--THERESA R RECPT BALDWIN LIMA HAMILTON R2208 S EUCLID CIR
ESQUIRE BARBER SHOP NO 6 RICHO STOTTS BARBER IN CHGE 257B E BAY DR
ESQUIRE BARBER SHOP (RICHO O BRADY) 7 S MISSOURI AV
ESSARY LECNA M MRS TELLER PINELLAS CENTRAL BK & TR R10464 106TH AV N (L)
ESSELL RALPH ADMN ASST FLA HEALTH AGCY R ST PETERSBURG FLA
ESSEX FREDK W (EOITH F) RETD H1469 HIGHFIELD DR •
--KENNETH F (SUZANNE F) USA R1545 BONAIR ST
ESTATE JEWELERS INC QUILLIAN & THCMAS PRES 528 CLEVELANO ST
ESTEP SEE ALSO ESTEPPE
--BETH L MRS BKPR WOOORUFF BOOY SHOP R1758 TOWNSEND ST
--EVERETT E (BETH L) GENL MGR WOODRUFF BODY SHOP H175B TCWNSFND ST •
--GRANT E (BARBARA L) EXEC V-PRES LARGO LBR HS08 7TH AV SW (L) •
ESTEP HANS K (JULIA M) BARBER I780 GREENLEA DR H1780 GREENLEA DR
--JAMES H (PHYLLIS L) SUPVR SEVEN-ELEVEN FOOD STORES H3401 20TH AV SW (L) •
--JOHN L (LEONA M) TREAS LARGC LBR HI330 WINDSOR DR •
--LESLIE G (RUTH M) PRES LARGO LBR HI500 DRUID RD S (B) •
--PHYLLIS MRS NURSE SUNCOAST HOSP R3401 20TH AV SW (L)
--RUTH M MRS V-PRES LARGO LBR R1500 DRUID RD S (B)
ESTEPPE BARBARA (WIO HENRY C) SLSWN MAAS BROS H2476 SUNSET POINT RO •
ESTEROAHL VICTOR E (IRENE V) H1100 S HILLCREST AV •
ESTES BLANCHE M MRS LEGAL SEC JOHN L ESTES R106 S ORION AV
--C H222 KAPOK TRAILER PK
--CHARLOTTE HOSTESS FLAMING SWORD R1371 ENGLEWOOD OR
--GEC H R EDGEWATEP CONVALSCENT MNR
--GLEN (CHARLOTT) RETO H103 CRANE RD •
--JEANNE W MRS ASST TRUST OFCR FIRST NATL BK OF CLWTR R2366 HAVANA WAY
--JOHN L (BLANCHE M) LWY SOI S FT HARRISON AV H106 S ORION AV RM 202 •
--KEITH L REV (DOLORES R) ASST PASTOR FIRST CONGREGATIONAL CH H911 LOTUS PATH •
--MARGT S (WIO HENSON) RETO H140B PINE ST •
--MASON F (JEANNE W) COML ARTIST 2366HAVANA DR H2366 HAVANA OR •
--NANNIE B (WID CAIN) R1004½ TURNER ST
--PHILLIP H (ROSELLA A) RETO H10B PALMETTO LA (L) •
--RICHO H USA R140B PINE ST
--ROBT STUDT R106 S ORION AV
--WARO M (MARGT) RETO H303 HOLIDAY TRAILER RANCH

Clearwater Window & Specialty Co., Inc.
ALUMINUM AWNING WINDOWS
STORE FRONTS
MIRRORS
BATH ENCLOSURES
SLIDING GLASS DOORS
WINDOW REPAIRS
205 N. GARDEN AV.
P. O. Box 1206 Clearwater
PHONE 446-8365

CLEARWATER LUMBER, INC.
"QUALITY and SERVICE"
610 S. MYRTLE AVE. CLEARWATER TEL. 446-5931
BOOG REBMUT

CLEARWATER SUN
PUBLISHED AFTERNOONS and SUNDAY MORNING
301 S. Myrtle Ave. Clearwater Phone 446-7131

Seaspire RESTAURANT

Dining Over The Bay
With A View of The Gulf

217 Windward Passage, Clearwater 442-7274

ESTEVEZ DANL (MARY C) LINEMN TEPRD ELEC H532 SKYVIEW AV ●
--WM E NURSE 1011 JASMINE WAY H1011 JASMINE WAY ●
ESTILOW LEON W (EDITH K) RETD H119 KAKUSHA MOBL PK
ETCHISON ROSS D (GENEVIEVE M) RETD H2135 POCAHONTAS DR (L) ●
ETHERIDGE J HARRY (NAOMI R) RETD H585 MEHLENBACHER RD (L) ●
--JOSEPH R700 MEASE MANOR
--PATRICIA DFC WKR HONEYWELL H1662 HARVARD ST
ETHIER WILFRED (JOSEPHINE) RETD H2071 GREENBRIAR BLVD ●
ETHRIDGE RALPH G MTCEMN COUNTY WATER SYS
--RUBY L H509 N FT HARRISON AV APT 3
--RUTH (WID HOWARD) H1217 BERMUDA ST ●
ETTER AUSTIN (VIRGINIA) RETD H2090 US HWY 19 N LOT 111
--CARL E (JEAN R) SLSMN IMPERIAL HOMES H1417 S HERCULES AV ●
--FRANK (FERN) H235 JOYLAND TRAILER PARK
--GUS V (HAZEL I) RETD H1500 SAN ROY DR (D) ●
--VIRGINIA M TCHR CLWTR SPL EDUC CENTER R111 TROPICAL BREEZE PK
ETTERS ANNA H1268 SANTA ROSA DR
ETTIEN JOHN P (MARGT R) H1192 NORWOOD AV ●
ETTINGER JOHN D (EMMA) RETD H1331 MAIN ST (D) LOT 103
ETTORE SILVY (ANGELA) RETD H1348 N LOTUS DR (D)
ETZCORN ELBE C (MYRTLE E) RETD H2544 ADRIAN AV (L) ●
ETZEL WM A R1222 FRUITLAND AV
--WM H (CLARA E) H1222 FRUITLAND AV ●
ETZLER SIDNEY S (MARTHA) MGR DONOVAN'S TRAILER PARK H402 DONOVAN'S TRAILER PARK
EUBANK FRANK D (MARJORY D) RETD H2533 DUNCAN DR (BB) ●
--JAMES R STUDT R2018 CROYDON DR
EUBANKS ELBERT F (GERVASE L) BARBER COMB & SHEARS BARBER SHOP H2177 MARY SUE ST (L) ●
--ELIZ W (WID JESSE S) H518½ TURNER ST ●
--GERVASE L MRS BEAUTY SHOP 2177 MARY SUE ST (L) H2177 MARY SUE ST (L)
--JAMES W (VIVIAN C) MASON H1372 E DRUID RD ●
--JAMES W JR STUDT R1372 E DRUID RD
--MARGT G (WID ERNEST H) H711 PENNSYLVANIA AV ●
--NORMAN F (GLORIA T) TCHR SH ELEM SCH H401 DORA DR ●
--P ALISIA BEAUTY OPR R5 PINE VISTA ST (L)
--PEARLIE M MRS TRAFFIC OPR GENL TEL H5 PINE VISTA ST (L) ●
--VIVIAN E MRS CAFETERIA CASH BELLEAIR ELEM SCH R1372 E DRUID RD
EUELL NANCY (WID JOHN) H1404 TAFT AV ●
EUFEMIA ANNE MRS H28 N FREDERICA DR
--CHARLES J (JOYCE) (VINCE ANNA'S RESTR) H733 FOREST GLEN RD ●
EUGENIA APARTMENTS EUG L SHUMATE MGR 1114 EUGENIA ST
EULDORF A MRS H915 N GARDEN AV
EULER ANNA B (WID CHARLES) R629 MANDALAY AV (CB)
EULER APARTMENTS (HAROLD EULER) 629 MANDALAY AV (CB)
EULER HAROLD (EULER APTS) H629 MANDALAY AV (CB) ●
EULERICH LYDIA M (WID HERMAN) H810 AUDUBON DR ●
EULISS HOWARD D STUDT R1260 CARACAS AV
--HOWARD O WITH US DEFENSE CONTR ADMN R1260 CARACOS AV
--TIVIS W (WID HOWARD D) ASST SEC KENT CORP H1260 CARACAS AV ●
EUNSON CLAIRE P MRS MGR LIL BOY & GIRL DAY NURSERY R2190 ALAMANDA DR
--ROBT A (CLAIRE P) ASST MGR LIL GENL STORE H2190 ALAMANDA DR ●
--ROBT A JR USA R2190 ALAMANDA DR
EUREKA APARTMENTS 1401 ALPINE RD
EVA'S LITTLE BEAUTY SHOP (MRS EVA M BARBER) 1124 CARLTON ST
EVANGELICAL UNITED BRETHRAN CHURCH REV EMERSON C ILES PASTOR BX731 61ST ST N RT 1
EVANOTH NEL E (WID GEO) H1310 BROWNING ST ●
EVANS ALBERTA L MRS (PLAZA RESTR) R733 BELTREES ST (D)

EVANS
--ANNE E (WID KENNETH A) H16 S SATURN AV ●
--ARCHEL A (ALICE B) H215 HOLIDAY TRAILER RANCH
--B MICHL EMBALMER WILHEM THURSTON FUNERAL HOME R235 EDGEWATER DR (D)
--BRUCE D (CATHY) BARTNDR JACK TAR HOTEL H735 EAST GATE DR (SH) ●
--CHARLES E (RUTH R) BODYMN LOKEY MTRS H1665 W BAY DR (L)
--CHARLES H (MILDRED E) LINO OPR CLWTR NEWS H1784 TOWNSEND ST ●
--CHARLES L (CHARLENE) H121 HERON PD ●
--CHRIS B (NINA G) H2823 HUNTINGTON DR N (L) ●
--CLARENCE LAWN WKR R456 JACKSON ST (D)
--CLARENCE W (H LOUISE) (THE DUNEDIN OASIS) H1357 SPRINGDALE ST ●
--DAPHNE C STUDT H342 ROWENA LA (D)
--DAVID S (RUTH W) MTCEMN COUNTY BD EDUC H101 S DUNCAN AV ●
--DAWN CLK D MILLS HTG & AIR COND R659 MANDALAY AV (CB)
--DONALD L (AUDREY M) (EAST BAY TV) H633 CORVETTE DR (L) ●
--DONNALYN K MRS H1144 VICTOR HEPBERT DR (L)
--EARL A (JOSEPHINE D) RETD H709 MINNESOTA DR ●
--EARL E (HATTIE) RETD H605 MICHIGAN BLVD (D)
--EDGAR (CHARLOTTE) TCHR ST PETERSBURG JR COLLEGE H342 ROWENA LA (D) ●
--EMMA LNDRY WKR CLWTR LNDRY R225 EMERALD LA (L)
--EMMA (WID GEO) R2085 BURNICE DR
--ERNEST (ETHEL H) RETD H1516 GLADYS CIR (D) ●
--ESSIE D MRS MAID H1122 TANGERINE ST
--EUG N (ANN R) RETD H310 DONOVAN'S TRAILER PARK
--FRANK (ALBERTA L) (PLAZA RESTR) R733 BELTREES ST (D)
--GEO ATNDT RONNIE'S GULF SERV RB785 95TH AV N (L)
--GEO H831 ELDORADO AV (CB) ●
--GEO P (BETTY) OSTED 2025 INDIAN ROCKS RD (L) H14130 JOSEPHINE RD (L) ●
--GEO W RETD H1231 MURRAY AV ●
--GUSSIE (WID DAVE) MAID H690 11TH PL N (SH)
--H LOUISE MRS (THE DUNEDIN OASIS) R1357 SPRINGDALE ST
--HARRY L (CRETA F) RETD H1406 KEENE RD ●
--HELEN NURSE'S AID BRUCE MANOR R1014 JASMINE WAY
--HOWARD D (FERN E) RETD H908 GULF VIEW BLVD (D) ●
--ISAAC (EVELYN D) LAWN WKR H456 JACKSON ST (D) ●
--JACK F (MARIE J) RETD H302 PALMETTO LA (L)
--JAMES SHOE SHINER CLEARWATER MARINA (CB) R707 RAILROAD AV
--JAMES B (VERNA M) MACH PRECISION TOOL H806A PINE ST
--JANET E NURSE CHARLES H LASLEY R101 S DUNCAN AV
--JANO STUDT R2085 BURNICE DR
--JESSIE L MRS PRS OPR CLWTR LNDRY BLDG 3 H GREENWOOD APARTMENTS APT 2
--JOAN TCHR RIDGECREST ELEM SCH R ST PETEPSBURG FLA
--JOHN H (ELIZ H) DEVELPDER MONTCELLO RREALTY H2016 SETON DR
--JOHN H (VERNA B) LAWN SERV H1118 ENGMAN ST
--JOHN L (MARY) LAB BILGORE GROVES H905 GROVE ST
--JOHN L (EDNA N) RETD H18 N PINE CIR (B) ●
--JOSEPH P (VERA M) CLK GULF AUTOMOTIVE H591 MEHLENBACHER RD (L) ●
--JUDITH CLK DANDEE BAKERY THRIFT STORE R3176 MEADOWVIEWAV (L)
--JUDITH A MRS ASST MGR LIL GENL STORE NO 24 R3176 MEADOWVIEW AV (L)
--KENNETH F (KATH M) INS 580 N INDIAN ROCKS RD (BB) H220 PINE RD (B) ●
--LAMAR O (JUDITH A) SLSMN HEAPIN LBR H3176 MEADOW VIEW AV (L) ●
--LILLIAN A MRS RETD R2264 HABERSHAM DR
--LONNIE E HLPR MC KOWN'S RESTR R456 JACKSON ST (D)
--LOUIS (IDA) DRIVER SPORTSCRAFT H607 ELDRIDGE ST APT 4
--M MICHELLE STUDT R235 EDGEWATEP DR (D)
--MARILYN C MRS V-PRES PHILLIPS COIFFUPES R2085 BURNICE DR
--NORMAN (AGATHA) RETD H227 BAY-ARISTOCPAT
--PEARLIE MAE MPS COOK H GREENWOOD APARTMENTS APT 1

ATECH INC. OF FLORIDA

ONE OF THE OLDEST PROVEN VINYL PLASTIC PAINT MANUFACTURERS

357 TILDEN, COR. DOUGLAS, DUNEDIN

PHONE 733-4141 AND 733-4142

Where to Buy?

Consult the Classified Business Lists In This Directory

Feaster Memorial Home

GEO. E. FEASTER' FUNERAL DIRECTOR

"Perfection In Every Detail"

206 FIRST AVE. S.W. LARGO PHONE 584-7681

Serenity Gardens Memorial Park
FLORIDA'S MOST BEAUTIFUL AND MODERN CEMETERY
SERVING ALL OF PINELLAS COUNTY
13655 Wilcox Road, Largo, Fla.
Tels. 595-2914 and 595-3521

DAVIS — BEATTY, INC.
• BUILDING MATERIALS • HARDWARE • PAINTS • ROOFING
966-968 DOUGLAS AVE. DUNEDIN PHONE 733-3141

EVANS
--PHILLIPS M (MARILYN C) PRES PHILLIPS COIFFURES H2085 BURNICE DR •
--POLLIE C (WID ROBT W) H911 WOODLAWN ST •
--RALPH A (MERLE D) WINTER RES H116 KAPOK TRAILER PK
--RICHD C (DAWN B) SLSMN CONSTN EQUIP H657 MANDALAY AV (CB) APT 16
--RICHD F (EMMA B) MECH H225 EMERALD LA (L)
--RICHD S CLK PO R1231 MURRAY AV
--ROBT H315 HOLIDAY TRAILER RANCH
--ROSIE L MAID H GREENWOOD APARTMENTS APT 3
--SAML H249 JASPER ST (L) LOT 39
--STANLEY H (EDYTHE C) FIREFIGHTER CLWTR FIRE DEPT H9 N CORONA AV •
--VIRGIL R (EFFIE M) H101 5 ARCTURAS AV •
--VIRGINIA R CLK TYP COUNTY CIRCUIT CT CLK R ST PETERSBURG FLA
--WALTER C (ROSE M) BARBER BON TON BARBER SHOP H1214 FAIRBURN AV
--WALTER H (LOYCE P) MGR GREEN ACRES TRAILER PARK H2362 PINELAND LA •
--WALTER V (CATH F) H31 WINSTON DR (B) •
--WM TECH HONEYWELL R1784 TOWNSEND ST
--WM L (OUIDA L) SANITARIAN COUNTY ENVIRONMENTAL HEALTH H1517 CALAMONDIN LA •
--WILLIE J REV (WID JOHN) H432 JACKSON ST (D) •
--WILSON S (MADENA H) H839 LAKESIDE PARK
EVANSON MILTON M (MARIE B) RETD H970 GULF VIEW BLVD (D) •
--ROBT K STUDT R970 GULF VIEW BLVD (D)
EVAUGHN'S BEAUTY SALON (MRS EVAUGHN N MURRIE) 604 MANDALAY AV (CB)
EVELAND JAMES (NORA H) REPR COUNTY WATER SYS R415 PINELLAS ST
--LINDA MRS CASH KWIK CHEK R1355 WILDWOOD ACRES
--MARION C H2090 US HWY 19 N LOT 216
EVELEIGH PRUDENCE G MRS RECPT JOHN N SOURBEER R1946 ATLANTIS DR
EVELYN APARTMENTS (MRS EVELYN C GCNATOS) 448 EAST SHORE DR (CB)
EVELYN'S BEAUTY SHOP (MRS EVELYN C TOOKE) 203 S LINCOLN AV
EVENSEN CLARENCE A (CAROLINE W) RETD H611 NORMANDY RD •
EVENSCN MARTIN (MYRA) RETD H220 TWIN D TRAILER PK
EVERARD BETTY TCHR KENNEDY JR HI SCH
--BRUCE (BETTY J) TCHR COUNTY BD EDUC H312 BOULEVARD TRAILER PARK
--ETHEL F MRS H1331 MAIN ST (D) LOT 22
EVERETT SEE ALSO EVERITT
--EDW F JR HLPR MARYLAND FRIED CHICKEN R1352 ROBIN HOOD LA (D)
--EDW F (ETHEL) RETD H1352 ROBIN HOCD LA (D) •
--GLADYS M MRS MAID COLONY SHOPS OF FLA H GREENWOOD APARTMENTS APT 1
--HARLEY W ATNDT FT HARRISON ENCO SERV STA R REIDGE HAVEN TRAILER PK
--HARVEY (LILLIAN R) H637 BRYANT ST •
--JOE S (PRISCILLA B) (MC MULLEN EVERETT & LOGAN) H1662 LONGBOW LA •
--LOEN D (EILEEN O) H7028 DELTA WAY
--RACHEL A SUPVR ST PETE JR CCLLEGE R ST PETERSBURG FLA
--RUFUS (ALBERTA E) COOK PINELLAS HI SCH H700 NICHOLSON ST
--SPENCER (EVELYN A) PORTER ECKERD DRUGS R1105 FAIRMONT ST
--SPENCER ATNDT SANCHEZ ARCH ROYAL FUNERAL HOME H409 N GARDEN AV
--STEPH L STUDT R7028 DELTA WAY
EVERHART CHARLES E (PHYLLIS N) EQUIP OPR COUNTY WATER SYS R14234 SHARON DR (L)
--LILLIAN V (WID CLARENCE) RETD H BX448 ROOSEVELT BLVD •
--PHYLLIS N MRS RECPT BANK OF INDIAN ROCKS R14234 SHARON DR (L)
EVERINGHAM CHARLES JR (MARJORIE T) (DUNEDIN BOOK STORE) H744 SCOTLAND ST (D) •
--MARJORIE T MRS (DUNEDIN BOOK STORE) R744 SCOTLAND ST (D)
EVERITT SEE ALSO EVERETT
--BETSY STUDT R1450 SUNSET POINT RD
--BLANKS A (MILDRED H) PLANT WKR H1450 SUNSET POINT RD •
--WAYNE A (MELANIE P) GROUNDMN FLA PWR H1361 WOODBINE ST •
--WORLEY L (NELLIE W) RETD H1275 N SEDEEVA CIR •
EVERLING DANL W EMP WINN DIXIE R2305 W BAY DR (L)
--DAVID M STUDT R2305 W BAY DR (L)
--ROBT M (JESSIE M) GENL CONT 2305 W BAY DR (L) H2305 W BAY DR (L) •
EVERLOVE DOUG L (BARBARA J) ENG J E GRIENER H9 N CIRUS AV
EVERS CARL (JEAN) MECH P O H377 BAY-ARISTOCRAT
--CHARLES (FLORENCE E) RETD H1560 S FREDERICA DR •
--CLARENCE G (CELIA A) SLSMN RAY-ALLEN INC R1974 CLEVELAND ST
--FRED A JR R1572 HILL DR (L)
--FRED A (ESTHER L) H1572 HILL DR (L) •
EVERSOLE HAROLD B RETD H1010 SUNSET POINT RD
--PATRICIA STUDT R312 SUNNY LA (B)
--SANDRA L STUDT R312 SUNNY LA (B)
--WM F (LUCILLE G) (STAR FURN) H312 SUNNY LA (B) •
EVERSON GLADYS E MRS (GRACE & GLAD PATS) H438 CHICAGO AV (D) •
EVERSTINE CLARENCE H249 JASPER ST (L) LOT 115
EVERTS FRANK C (ALTA) (FLA BLDG & SPECIALTIES) H106 POINCIANA LA (L) •
EVERYBODY'S TABERNACLE REV OTIS C GREEN PASTOR 1120 N BETTY LA
EVRARD ARTH F (CATHLEEN) RETD H7141 141ST PL N (L) •
EWALD ANDREW (LOUISE L) RETD H219 LEEWARD ISLAND •
--BRIAN L (MARY M) SLSMN CLWTR LNDRY H1488 GULF-TO-BAY BLVD
--FRANCIS G (EDITH W) RETD H1183 TAYLOR AV (D) •
--HAROLD A (VIOLA E) RETD H712 BROOKFIELD DR (L) •
--JOHN (MARTHA) H310 14TH AV SW (L) •
--MARY M MRS MGR BROADMOOR HOTEL CT R1488 GULF-TO-BAY BLVD
EWANKOWICH STEVE F (MARLENE) TECH HONEYWELL H1640 BRAUND AV •
EWART JACK W REV (PHYLLIS S) PASTOR HOPE PRESBY CH H1369 EASTFIELD DR •
--LORETTA MRS TCHR LARGO SR HI SCH R 5T PETERSBURG FLA
EWBANK ROBT H (RUTH A) H2018 CROYDON DR •
EWELL DUANE F (JUDY M) CHF CLK FLA PWR R9435 TEMPLE AV (L)
--GEO W H805 ALAMANDA DR (L)
--LUCILE F MRS SLSWN BLUFFS FIVE & TEN CENT STORE R11539 104TH LA N
EWEN CECIL E (JULIA K) H1423 ACMIRAL WOODSON LA •
--MYRTLE E (WID S G) H209 BRIGHTWATER DR (CB) APT 3
EWERS ROY W (MATHILDA G) RETD H150 12TH AV N (SH) •
EWERTS KARL H (ELIZ H) MGR SEARS AUTO SERV H1771 TOWNSEND ST
EWING ARTH E RETD H420 MIRA VISTA DR (D) •
--GEO E (ADA LILLIAN) RETD H872 LANTANA AV (CB) •
--GEORGIA M (WID ROBT B) H120 N MISSOURI AV
--HARRY W JR (MARYANN) MGR 7-11 STORES H11372 121ST TER N (L) •
--HARRY W (DALLAS E) (EWING'S OF CLWTR) H852 BRUCE AV (CB) •
--JENNIE A (WID GEO) H65 RAINBOW CT (L)
--MARIE L MRS CAFETERIA WKR JOHN F KENNEDY JR HI SCH R1719 SHERWOOD ST
--RAYMOND D (PATRICIA L) MECH COM AD SIGN H1614 S PRESCOTT AV •
--ROBT C USN R460 ALTHEA RD (B)
--V RETD H1339 S MICHIGAN AV
EWING'S OF CLEARWATER (HARRY W EWING) PHOTOG 715 S FT HARRISON AV
EWINS ROBT J (LELA V) H1458 BARRY ST •
EXCELL DORIS A MRS CASH A&P FOOD STORE H1611 DREW ST •
--RAYMOND F (MARJORIE E) MTCEMN COUNTY BD EDUC H2179 AZALEA ST (L) •
EXINER SAM E (OLGA J) RETD H443 MIDWAY ISLAND •
EXNER ARTH H (ELSIE C) H1930 GEORGIANNA ST (L) APT 10
--GARY E USAF R2054 INDIAN ROCKS RD (L)
--OLIVE (WID HARRY) RETD R2054 INDIAN ROCKS RD (L)
--STANTON E (HAZEL B) CLK PO H2054 INDIAN ROCKS RD (L) •
EXTEN RUDOLPH P (MARGT E) ENG H1060 S IDLEWILD DR (D) •
EYLES FRED C (MIMA) RETD H519 ORANGEWOOD DR (D) •
EYLWARD EDITH S MRS TIME KPR AEROSONIC CORP H2512 NASH ST
--EDW J ASST MGR SCHWOBILT R2412 NASH ST
EYSTER GEO H (JOSEPHINE) H910 TWIN LAKES TRAILER LODGE
EYTCHISON EUG C (BERNICE H) (EYTCHISON HOMES) H1489 PIERCE ST •
EYTCN ERIC E RETD H1443 KINGS HWY •
EZELL ALLEN E LAB HUNSINGER ROOF COATING R231 12TH ST SW (L)
--BUFORD A (PEGGY M) BLOCK MASON H218 13TH ST SW (L) •
--RICHD (BETTY) RETD H231 12TH ST SW (L)
FABA L E H304 PARKWOOD ESTATES

Who Sells It?
is Answered by the Classified Business Lists In this Directory

The Power to Please!
FLORIDA POWER CORPORATION
YOUR TAX-PAYING, INVESTOR-OWNED ELECTRIC COMPANY

FABER BESS M (WID WM R) H1721 LAURIE LA (B) ●
--ROBIN R STUDT R1543 VALENCIA ST
--ROBT BAKER SEARSTOWN BAKE SHOP R11417 92D ST (L)
FABISH JOSEPH G (BONNITTA L) DRIVER R H OWER TRANSPORT H1S14 S SADLON AV
FABRIZE ANGELO C (DOROTHY M) RETD H2126 S UNIVERSITY DR ●
FACE ERMIE C (ETOLA M) H303 TWIN PALMS MOBL HOME CT
FACKELMAN HENRY (ELIZ R) H940 LAKESIDE PARK
FACKLER ERIC (HILDEGARDE) RETD H226 EMBASSY MOBL HOME PARK

FACTORY MUTUAL LIABILITY INSURANCE CO OF AMERICA, Andrew J Ferguson Mgr, 301 Ashley Bldg 915 Ashley st, Tampa, Fla, Tel 223-4777

FADNER FREDERIC (ESTHER M) RETD H1769 WOODRIDGE DR ●
FADY JOHN C (NANCY) SLSMN BRUNING MACH H24 FOUNTAIN SQ (B) ●
FAEGE CLARA J MRS RETD H1331 MAIN ST (O) LOT 7
FAEH CARRIE L MRS H605 BRAGINTON ST
FAERBER FRED G (JEAN) H224 BAY-ARISTOCRAT
FAGAN J LEC (NONNIE) RETD H1387 S HERCULES AV ●
FAGERSTROM LAWRENCE F (FLORENCE K) RETD H118 N BUENA VISTA DR (D) ●
FAGG LEANDEROUS WAITER R511 N GARDEN AV
FAGGIOLI CHARLES (WINIFRED E) PLASTERER H1659 S PRESCOTT AV ●
FAGLIE CAROLYN R706 N OSCEOLA AV
FAHEY ALBERT E H907 PINE ST
--EDMUND E (LOUISE D) RETD H232 BELTREES ST (D) ●
--EDW J (ADELAIDE M) MECH KENNEDY & STRICKLAND H1240 CLAIRE DR ●
--HOWARD S (MARY R) RETD H200S WOODWARD AV (O) ●
--JOSEPH F MGR CASA MARINA APTS R663 BAY ESPLANADE (CB)
--NEAL F LAB D PKS & RECREATION DEPT R2005 WOODWARD AV (O)
FAHNESTOCK MORRIS E (ALICE F) CARP H1936 CORAL WAY (L) ●
FAHRINGER DONALD E (BETTY J) GENL MGR GUDEBROD INDUSTRIES H1896 MURRAY AV ●
--ELSIE B (WID EDW) H206 GLEN ELLEN CT
--JAMES R (NICKIE L) TECH SPERRY RAND H796 SAN CHRISTOPHER DR (D)
--NICKIE L MRS HAIR STYLIST JOHN'S HAIR FASHIONS R796 SAN CHRISTOPHER DR (O)
FAHRION AUGUSTA W (WID CHARLES W) H2134 MC KINLEY ST ●
FAHRNEY BYRON W (MAUDE W) RETD H1961 LORPAINE RD (L) ●
FAIFER ELLA M (WID WM) RETD H2070 N KEENE RD ●
FAILER KATH MRS H708 GOLDEN TRINGL MBL MNR(L)
FAILLA ANNIE C RESERVATIONIST KEPPIE TRAVEL BUR R2647BACK DR
--FRANK C (FLORENCE P) (SAFETY HARBOR DEPT STORE) H2641 BACK DR ●
--ROBT STUDT R2647 BACK DR
--SEBASTIAN R (ANNIE) STUDT H2647 BACK DR ●
FAILS CLARENCE (ANNIE P) LAB CITY SANITARY DEPT H22S2 113TH LA N (L)
--JAMES JAN CLWTR TRANSIT R1124 TANGERINE ST
FAIN GEO H (FLORENCE M) RETD H1712 THAMES ST ●
--TYRONE R70S MARGO ST
FAINTERE HERBERT J CABT MKR CLWTR TOP R MADEIRA BCH FLA
FAIR BEAUTY HAIR STYLIST (BENJ K M & MRS MARGO M WEBB) 1889 N HIGHLAND AV
FAIR BELVA M (WID FRANK L) RETD H BX4S7 ROOSEVELT BLVD ●
--DONALD M (LINDA J) MECH ENG HONEYWELL H172S AUDREY DR ●
--JAMES P (RUTH) REP REYNOLDS ALUMINUM H1100 KAPOK KOVE CIR ●
--JAMES W (MARY F) BRICKLYR H1376 BELCHER RD (L) ●
--JESSE B WHSEMN ELI WITT CIGAR R TARPON SPRINGS FLA
--KENNETH RETD HS10 VIRGINIA LA ●
FAIR LADY BEAUTY SALON (MRS N RUTH JOHNSON) 1861 GULF-TO-BAY BLVD
FAIR MARGIE OFC SEC CHRIST SHUTTLEWORTH & TENCH R1464 S EVERGREEN DR

FAIR
--ROBT B (MARJORIE E) STEWARD AM LEGION POST 7 CLUB H1464 S EVERGREEN AV ●
--RUTH M MRS BKPR JOHN SHAFER INS AGCY R1100 KAPOK KOVE CIR
--TEO W (LIDA G) MASON H607 HAROLD CT
FAIRBAIRN DONALD C (MARY C) MFRS AGT 315 ORANGEVIEW AV H31S ORANGEVIEW AV
--LAURA STUDT R315 ORANGEVIEW AV
--LESLIE OPR GENL TEL R315 ORANGEVIEW AV
FAIRBANKS AUSTIN G (MARGUERITE H) RETD H2007 IMPERIAL WAY ●
--E W RETD H233 GREEN ACRES MOBL HOME PK
--GERTRUDE L (WID LESTER V) ()MAINE ESTATES(H242 7TH AV N (SH) ●
--ROBT G (BETTY) MACH FAIRCHILD-HILLER H700 16TH ST NW (L)
--RUSSELL TCHR LARGO JR HI SCH R ST PETERSBURG FLA
--SHELLY L MRS H318½ S GARDEN AV APT 3
--WORTH R (ADA) H117 TWIN LAKES TRAILER LODGE
FAIRBROTHER CHARLES W H1667 LINWOOD DR
FAIRCHILD INSTRUMENTATION PHILIP W SCHASKER REGIONAL MGR ELECTRONIC EQUIP MFR 2105 GULF-TO-BAY BLVD
FAIRCHILD IRON WORKS (OWEN J FAIRCHILD) 1337 S MISSOURI AV
FAIRCHILD MAX B (SUZANNE O) PRES PHOTO SHOP OF CLWTR H1658 PINEWOOD DR ●
--OWEN J (VIRGINIA) (FAIRCHILD IRON WORKS) H212 MELODY LA (L) ●
FAIRCLOTH DANIEL PLMB AL STONE PLMB H1494 TIOGA AV
--HENRY (MATTIE L) WLOR H1363 POMELO ST
--JOYCE L NURSES AIDE MEASE HOSP & CLINIC R PALM HARBOR FLA
--LOY (IONE) DRIVER DAVID BILGORE & CO H2B20 WHITNEY RD ●
--MARSHALL A (DORIS A) LAWN SERVICE B28 ULMERTON RD (L) HB28 ULMERTON RD (L) ●
--RAYMOND (MARJORIE P) CLK PO H1142 LAKEVIEW RD ●
--WILLIA D STUDT R1142 LAKEVIEW RD
FAIRFIELD LEROY F (SUSAN C) PRSMN MEINDERS-NOBLE PRNTG H1469 VIEWTOP DR ●
--LINDA S STUDT R1469 VIEWTOP DR
FAIRGROUNDS DRIVING RANGE (ALEX MC INTYRE) 351 E BAY DR (L)
FAIRLEY CATH W (WID ALF) H1465 FRANKLIN ST
FAIRMAN HAROLD (RITA C) PRES FLA MANAGEMENT ASSOCIATES H2073 BURNICE DR ●
--JEWELL S (WID SEIBERT) H1718 MEREDITH LA (B) ●
--RAMP W (HARRIET R) RETD H216 LARK DR (L) ●
FAIRNINGTON WM J (MARJORIE) RETD H1368 S HERCULES AV ●
FAIRVIEW FOOD CENTER (WM C WALLACE) 1699 S CLEARWATER-LARGO RD
FAIRVIEW TRAILER PARK CHARLIE A BEARD MGR 1699 S CLEARWATER-LARGO RD
FAIRWAY ARMS ALF F MC COWN MGR APTS 1365 DREW ST
FAIRWAY ESTATES RODERICK J GILLIS MGR REAL EST 1101 BURKE AV (D)
FAIRWAY TERRACE HAROLD SWANSON SLSMN REAL EST 1961 W FAIRWAY CIR (O)
FAISON JOHN M V PRES-TRUST OFCR CITY NATL BANK H1S24 E OAKADIA DR ●
--JOHNNIE L LUBRICATIONMN CROWN MTR R709 NICHOLSON ST
--MARY H GREENWOOD APARTMENTS APT 1
--PHILLIP (ANNETTE) EMP AMP INC H1715 N GREENWOOD AV ●
--ROBT A (PENELOPE) EMP STATE RD DEPT R TARPON SPRINGS FLA
--WILLIE G (MATTIE H) ELECTN H1116 CARLTON ST ●
FAIST CARL J (DOROTHY I) H747 FOREST PKWY (L) ●
--FRED (LEONA) RETD H350 POWHATTAN ST (SH) ●
--HOWARD G (FRANCES E) PLANT WKR H P HOODS H1280 4TH ST N (SH) ●
--MICHL F TECH GENL ELEC R350 POWHATTAN ST (SH)
FAITH ANN'S DANCE STUDIO (MRS MARY DAVIS) 43 N CLEARWATER-LARGO RD (L)
FAITH LUTHERAN CHURCH REV RICHD C DELVENTHAL PASTOR 1620 PINEHURST RD (D)
FAITH MARION P (CLARA L) H317 PLAZA PINES TRAILER PARK

BROWN INSURANCE AGENCY
PROMPT
INA
CLAIM
PROGRESS CIC PROTECTION
SERVICE
PHONE
446-3337
●
All Forms of Insurance
●
530 S. Fort Harrison Ave.

Who's Who- and Where?
Such questions can only be answered by the Directory and that is where people look when they want to buy.
Are you properly displayed therein to get the business?

SULLIVAN & KING ENTERPRISES, INC.
Bonded Fruit Shippers—Gifts and Tropical Candies
Florida's Finest Taste Treats
1799 U.S. Hwy. 19 North, Tels. 726-4569 - 726-2388

SULLIVAN & KING NURSERIES
Construction Equipment Contractors—Fill—Grading—Sodding
Mowing—Complete Landscaping Service
Featuring The Tropicaire Nursery
1799 U.S. Hwy. 19 North, Tels. 726-2388 - 726-4569

J. ARLOS OGG STUDIOS

Our 32d Year

PICTURES
ORIGINAL OILS
WATER COLORS
SERIGRAPHS
ETCHINGS
PRINTS

Complete Line of Frames and Framing

"Come In and Browse"

807 PARK, CLEARWATER

PHONE 446-2245

Pelican Restaurant

AIR CONDITIONED

ON CLEARWATER BEACH
Fine Food — Excellent Service
LUNCHEON, DINNERS, COCKTAILS
LIQUOR STORE
"OPEN YEAR AROUND"
470-72 MANDALAY AV. (CB)
PHONE 442-3151

FAITH UNITED CHURCH OF CHRIST REV JOHN W TOUCHBERRY 2401 DREW ST
FAITZ FRANK A (JULIANNA E) MACH SPERRY RAND ELECTRONIC H2664 KEENE PARK DR (L) ●
FAJDICH JOSEPH (MARY) RETD H2317 NASH ST ●
FAKLIS NICK V (ANNA M) DENTIST 491 MANDALAY AV (CB) R TARPON SPRINGS FLA
FALANA CALHOUN REV (LULA G) H1124 PALM BLUFF ST ●
--LUCIOUS C (GLADYS) DRIVER GENL MATERIALS H13684 120TH ST N (L) ●
FALANY GERTRUDE E MRS MGR SEA SHELL COTTAGES H430 MANDALAY AV (CB) 99
FALARDEAU MAYBELLE M INSTR FLA GULF COAST ART CENTER R ST PETERSBURG FLA
--RAYMOND J (MINNIE) SLSMN BORDEN'S DAIRY H1034 9TH AV NW (L) ●
FALAT SAM (MARY) RETD H1381 S WASHINGTON AV ●
FALB NOAH H (BESS V) H1856 RIDGEWAY DR ●
FALCK DENNIS STUDT R2315 N INDIAN AV (L)
--GILBERT M (EDNA K) ENG HONEYWELL H2315 N INDIAN AV (L) ●
--PETER STUDT R2315 N INDIAN AV (L)
FALCOERIN ANGELO (IDA) MGR EAGLE ARMY NAVY DISCOUNT STORES R PINELLAS PARK FLA
FALCON MOTEL (ROBT P GINGER) 415 CORONADO DR (CB)
FALCONE DOUGLAS WHSE SUPVR RAYBRO ELEC R754 MANDALAY AV (CB)
--FRANK (VIRGINIA C) RADIO OPR COUNTY CIVIL DEFENSE H754 MANDALAY AV (CB) ●
FALCONER ELIZ A CLK CITY POLICE DEPT R10 N MARS AV
--MARY L (WID JAMES) H1161 JACKSON RD ●
--THOS J (HELEN N) RETD H10 N MARS AV ●
FALCONNIER BETTY R1460 S FREDERICA DR ●
--L HARNOLD (THERESA V) RADIO SUPVR ASSOC PRESS SERVICES H1460 S FREDERICA DR ●
--THERESA V MRS TCHR MILDRED HELMS ELEM SCH R1460 S FREDERICA DR
FALDE FRED (MABEL W) H3009 KENTUCKY AV ●
FALGONE MARY TERO STUDT R730 EAY ESPLANADE (CB)
FALICON LEON JR (OLGA K) (ACE PRESS) H2118 PLEASANT PKWY ●
FALING CAMILLE MRS H174 BAY-ARISTOCRAT
FALK ELLIS G REV (MARILYN J) PASTOR CH OF THE NAZARENE H1721 GREENHILL DR ●
--FRANK R HANNA K(RETD H220 REGINA DR S (L) ●
--GERTRUDE MRS H2000 E BAY DR (L) LOT 82
FALKENBERRY DAVID (CARYN L) MECH JIM QUINLAN CHEVROLET H15560 BOLESTA RD
--GENE (MARY) EMP SPERRY MICROMOVE H1726 FAULDS RD N ●
FALKINBURG M ETHEL (WID ARTH B) H308 N BELCHER RD ●
FALKINGHAM C M (VERLA L) SLSMN H2597 S FOREST PKWY (L)
--VERLA L MRS SEC DAVID N WAKELY R2597 S FOREST PKWY (L)
FALKNER BRENDA L MRS CASH PUBLIX MKT R1931 N PLATLIN CIR (L)
--IRA C PNTR H922 7TH AV SW (L) ●
--LARRY C (BRENDA MGR WOODROW STORES FOR MEN R1931 N PLATLIN CIR (L)
--LAWRENCE SLSMN H1931 N PATLIN CIR (L) ●
--MARY L (WID WARD W) R922 7TH AV SW (L)
FALL JOHN E H598 BAYVIEW GARDENS APT B
FALLETT RICHD (CYNTHIA) RETD H1221½ JACKSON RD
FALLON ALBIN F (RUTH L) (GEAR C SONIC TOOL & BROACH) H14 BEL-FOREST DR (L) ●
--JOHN W (MARY) RETD H1216 NICHOLSON ST ●
--LEO M (ANNE F) BARTNDR PAPPAS RESTR TARPON SPRINGS FLA H42 VENTURA DR (D) ●
--MICHL L USAF R42 VENTURA DR (D)
--NELSON (MARY) RETD H110 MAIN ST (SH) APT 14
--ROBT E (MARGIE C) MACH HONEYWELL H2715 MORNINGSIDE DR (C) ●
FALLS BONNIE W CAFETERIA WKR SAN JOSE ELEM SCH R1325 DAVIS RD (D)
--CLARENCE S LAB CITY REFUSE DIV R2232 13TH LA (L)
--CYRUS T (BONNIE L) RETD H1325 DAVIS RD (D) ●
--RALPH J RETD H157 COE RD (B) ●
FALMER IGE H (GLADYS B) RETD H114 CLEARWATER TRAILER CT
FALONE THOS F JR (VIVIAN) (TOM'S PIZZA & HOAGIE SHOP H2532 BRENTWOOD DR ●
--TOM F III (TOM'S SWINGIN SANDWICH SHOP) R2532 BRENTWOOD DR
FALOR EDITH MRS R MEASE MANOR
FALSTICH ROY C (FLORENCE B) H2239 ROSE LA ●
FALWELL G WISTAR H49C BAYVIEW GARDENS APT C
FALZONE ARMAND J (DOROTHEE M) (FALZONE'S SHELL SERVICE) H730 BAY ESPLANADE (CB) ●
--MARION B MRS NURSE H RICHD CARTER R1574 CROWN ST
--PAUL R (ANTOINETTE M) SCH GUARD CITY POLICE DEPT H1504 ORANGE ST ●

Consult the CLASSIFIED LISTS of the DIRECTORY

If You Would Find What You Wish to Buy

FALZONE
--PAUL R (ANTOINETTE) SCH GUARD CITY POLICE DEPT R1504 ORANGE ST
--RALPH L (MARION B) (FALZONE SUNOCO SERV) H1574 CROWN ST ●
FALZONE SUNOCO SERVICE (RALPH L FALZONE) 801 N FT HARRISON AV
FALZONE WM STUDT R1574 CROWN ST
FALZONE'S SHELL SERVICE (ARMAND J FALSONE) 49 CAUSEWAY BLVD (CB)
FALZONI CARL F (VICTORIA C) ESTIMATOR H1487 GROVE ST ●
--JENNIE F MRS H807½ VINE AV ●
--VICTORIA F CLK PICK-KWIK FOOD STORE R1487 GROVE ST
FAMBRI ENNIO PLMB AL STONE PLMB R14 VENTURA DR (D)
FAMILY BILLIARD CENTER (JAMES P PLASTIC) 1455 S BELCHER RD
FAMILY & CHILDREN'S SERV INC WESLEY W JENKINS EXEC DIR 505 KEENE RD
FAMILY FINANCE SERVICE INC OF CLEARWATER EDW D GOLDEN MGR 719 CLEVELAND ST
FAMILY HOBBY CENTER OF CLEARWATER INC WM J MOSLAR MGR 1632 N MISSOURI AV (L)
FAMOUS SUSAN J (WID JOSEPH G) H1100 15TH AV NW (L) ●
FAN BUILDERS (MELVIN T MC KNIGHT) 645 PATRICIA AV (D)
FAN-WILL APARTMENTS GEO C SOLESBEE MGR 657 MANDALAY AV (CB)
FANCY PANTS (MRS JOYCE H SCHAFER) WN CLO 462A MANDALAY AV (CB)
FANDRICH OTTO (ELSIE) RETD H801 GLEN OAK AV ●
FANGER NELLIE MRS H124 GLEN ELLEN CT
FANGUIAIRE RAMON SLSMN HARRIS PONTIAC R TAMPA FLA
FANJOY LAURA A MRS R MEASE MANOR
--WM (EVA) RETD H5860 150TH AV N (HP) LOT 204
FANKHANEL LE ROY N (AGNES J) H943 HILLWOOD DR (D) ●
FANNIN J WALLACE (HELEN G) ENG DEPT HONEYWELL H1631 WOODRIDGE DR ●
--WM (FAY) MGR SKYLINE OIL CO H1945 E BAY DR (L) APT 4
--WM D (MARIAN D) GUARD HONEYWELL H2011 7TH PL SW (L) ●
--WM R USN R2011 7TH PL SW (L)
FANSLER ARTH R (DOROTHY P) RETD H1735 PASADENA DR (D) ●
FAOURNIER JEAN N (MARY R) SLSMN MONTGY WARD H1150 CHARLES ST ●

FAR HORIZONS MOBILE HOME PARK (D R "Don" and Florence Shaw), Mobile Home Park, Large 75 Foot Lots, Fresh and Salt Water Fishing, City Sewers, Direct Florida Power Meters, All Night Lighting, Paved Streets, Drives and Sidewalks, Motel and Bowling Near, 1474 US Highway 19 S, Tel 531-2844

FARACCO JOHN (ROSE) RETD R635 COURT ST
FARBER LENA S (WID FRED) R3799 ANGLERS LA (L)
FARESE MICHL (HENRIETTA J) RETD H948 VICTOR DR (D) ●
FARIA HENRY L SEC PINELLAS WLDRS SUP R ODESSA FLA
FARINA JOHN S (ROSARIO J) ENG HONEYWELL H1311 S LAKE DR ●
FARINGTON BETTY I MRS EXEC SEC PINELLAS AWNING A SCREENING R1535 S EVERGREEN AV
--ROBT G (BETTY I) PRES PINELLAS AWNING & SCREENING CO INC H1535 S EVERGREEN AV ●
FARIS JAMES A (PHYLLIS H) H1587 SCRANTON AV ●
FARISS JAMES D (KARTHYN J) RETD H929 LANTANA AV (CB) ●
FARKAS STEPH A (MARY K) COMP CLWTR SUN H1420 SATSUMA ST ●
FARLESS ETHEL E (WID JOSEPH) OFC SEC BELLEAIR SCH H627 MEHLENBACHER RD (L)
--LORENE (WID LLOYD S) BKPR BIRGE FOOD LOCKERS H1530 KEENE RD ●
FARLEY DONALD (CAROL) DEPT MGR PUBLIX MKT H1901 E SKYLINE DR ●
--WALTER RETD H BX722 STATE RD 580
--WARREN E (LORRAINE A) DRIVER REDWING CARRIERS H1629 VALENCIA DR W (L) ●

FARM BUREAU INSURANCE CO, Wm M "Bill' Morris Agency Mgr, L Burdette Schee Special Agent, Mortgage, Life, Fire, Casualty and Farm Liability Insurance 623 Grand Central st, PO Box 535 (Largo), Tel 447-3421

FARM N TOWN STORE NO 933 MRS SANDRA BROOKS MGR DAIRY PRODUCTS 1243 LAKEVIEW RD
FARM-N-TOWN MRS LUCILLE G SANTINE MGR DAIRY PRODUCTS 500 W BAY DR (L)
FARM STORES WM SCHULTZ MGR DAIRY 305 N INDIAN ROCKS

CLEARWATER TILE & TERRAZZO COMPANIES
Terrazzo Floors – Tile Contracting – Seamless Flooring – All Types of Resilient Flooring
"SERVING CLEARWATER FOR OVER 30 YEARS"
616 DREW ST. and A.C.L. R.R., CLEARWATER PHONE 446-8373

FARM STORES NO 402 WM YOST MGR DAIRY STORE 1267 S HIGHLAND AV
FARMELD MARK STUOT R700 PARKLAND AV
--PATSY A (PAULINE M) REAL EST 700 PARKLAND AV H700 PARKLAND AV ●
--PETER L (SARAH J) (KWIK WAY MKT) H939 FAY AV (L) ●
FARMER E A RETD R40S EAST SHORE DR (CB)
--EOW B (MEOA P) WINTER RES H2S0 4TH ST SW (L) ●
--EOWIN (ADA) RETD H2000 E BAY DR (L) LDT 102
--ETHEL B (WIO JAMES H) H520 1ST AV NE (L) ●
--FRANCES MRS H12219 OAK ST (L)
--FRANKLIN R (LUCILLE N) PRES HARBOR STATE BANK H140 12TH AV N (SH) ●
--GOLOA S MRS WAITRESS PERKINS PANCAKE HSE H220 S HILLCREST AV
--JACK H (GOLDA S) (FARMER'S APTS) H1012 N FT HARRISON AV ●
--JACK J (INA I) GUARD HONEYWELL H5S9 OAKWOOD DR (L) ●
--JESSIE I (WIO SIDNEY) H300 N OSCEOLA AV APT 3A ●
--JOSEPH R (MAE R) RETD H367 ULMERTON RD S W (L)
--ROBT E (LEAGREETA H) H1825 CARLTON DR ●
FARMER'S APARTMENTS (JACK H FARMER) 1008 N FT HARRISON AV
FARMER'S MARKET MARCUS E HICKMAN MGR 203 S MYRTLE AV
FARNELL OARRELL (JUOY) (O & H SERV) R520 4TH ST NW
--FRANK GREENSKPR EAST BAY COUNTRY CLUB
--JAMES B (GERTRUDE E) YOMN H524 4TH ST NW (L) ●
--WM O (JUOITH G) INSP HONEYWELL H520 4TH ST NW (L)
FARNHAM ELIZ F MRS NURSE SUNCOAST HOSP R1036 JACKSON ST (L)
--MARGT W MRS RETD H1758 N HIGHLAND AV ●
FARNSWORTH DAVID J (JANICE C) GOLF PRO H2290 N TERRACE DR ●
--GROVER C (MAYME) RETD H1840 S PATLIN CIR (L) ●
--HERMA B (WIO FREDK C) H132 BOOTH AV APT 4
--JANICE C MRS OFC SEC DRIN S YARBROUGH R2290 TERRACE OR
FARNUM HUBERT SLSMN COURT SQ AUTO PARTS R PINELLAS PARK FLA
--TERRY SLSMN COURT SQ AUTO PARTS R PINELLAS PARK FLA
FAROUHAR ALVIN L MGR ACE LIQUOR STORES H232 LAKESIDE PARK
--RITA N (WIO LOUIS A JR) H1817 CHATEAU DR W ●
FARR OENNIS M (ELLEN M) MTCEMN SYLVAN ABBEY MEM PK R RT 4 BX 132 TAMPA FLA
--GEO F (HELEN V) EMP GENL CABLE H2076 RIDGELANE RD
--JAMES S REV (SARAH P) ASSOC PASTOR FIRST METH CH H1009 S CHESTER DR
--LENOALL L (CHRISTINE) H1601 FORTUNE DR ●
--UNA C (WIO FRANK L) R1416 JEFFORDS ST
FARRAR CLIFFORD E (MARGT) H432 BAY AV APT D
--HARDLO M (ADELE M) H1103 SUNSET POINT RD ●
--JOYCE A CREDIT CLK PINELLAS LBR R1348 TERRACE RD
--MARVEL MRS BKPR PENNEY'S R1348 TERRACE RD
--NATHAN M (LEOLA M) RETD H902 N PALM DR (L) ●
--STUART K (MILDRED G) RETD HS01 HOBART AV ●
--WM B (M MARVEL) INSTALLER GENL TEL H1348 TERRACE RD ●
FARRELL CARLETON O (JANE G) (FARRELL & HILL ASSOCS) H1018 PINE BROOK DR ●
--CHARLES RETO H BC456 ROOSEVELT BLVD
--DANL T (HELEN W) RETD H1438 EASTFIELD OR ●
--ELIZ R BC456 ROOSEVELT BLVD
FARRELL & HILL ASSOCIATES (CARLETON D FARRELL BRYANT W HILL) MFRS AGT 1018 PINE BROOK DR
FARRELL JOHN F (OLIVIA G) RETD H1235 PINEVIEW AV ●
--JOHN W JR (HILDA B) H918 GULF VIEW BLVD (O) ●
--KATH SUPVR BRUCE MANOR NURSING H1160 TURNER ST APT 6
--LOYD T (CAROLYN) ANNOUNCER WFLA RADIO STA H15432 BRISTOL CIR W
--MARY PLANT WKR HONEYWELL R BX 683A ALMA ST RT 1 (HP)
--RICHO STUOT R1438 EASTFIELD OR
--RICHO STUOT R922 PINELLAS ST
--ROBT C EMP ALLSTATE TERRAZZO R1306 ROOSEVELT AV
--THOS F (MINERVA) RETD H2836 KEENE PARK DR (L) ●
--THOS W (MARTHA W) H1171 SEDEEVA ST ●
--WM J (HELEN M) RETO H2180 ACADEMY DR ●
--WM L (ISABEL N) H922 PINELLAS ST ●
--WM T (ELIZ B) H2087 NELLIE ST (L) ●
FARREN ELIZ E (WID WM) NURSE 162 FLAMINGO DR (B) H162 FLAMINGO DR (B) ●
FARRIER JOHN T (MYRTLE F) H405 S GREENWOOD AV
FARRINGTON ARLETTA (WID ROBT) R1006 2D AV NW (L)
--CHARLES E (EVA W) (BAY LAWN APTS) H406 HAMDEN DR (CB) ●
--CLYDE (ETHEL) H711 7TH ST (ALCOVE TRLR PK)

FARRINGTON
--GERTRUDE A MRS CASH LARGO PHARM R313 21ST TER SE (L)
--HARRY DEPT MGR HUGHES SUP R ST PETERSBURG FLA
--TED O (GERTRUDE A) PKR ANKR-TRIM H313 21ST TER SE (L) ●
FARRIS SEE ALSO FERRIS
--ELBERT O (EDITH) RETD H1312 S BETTY LA ●
--MORGAN W TCHR DUNEDIN COMPREHEN HI SCH R NEW PORT RICKEY FLA
--ODELL (PEARL) HEAVY EQUIP OPR H237 MELODY LA (L) ●
--ROBT H (VIRGINIA H) RETD H824 2D AV NW (L) ●
FARROW FRANCES C (WID CHARLES) H1204 ROOSEVELT AV ●
FARSTAD GUSTAV G (PETRINA G) RETD H1312 PARKWOOD ST ●
FARTNER AYLWYN E STUDT R1467 BELLEAIR RD
FARVEL PAUL (HILDA) H1144½ HOWARD ST ●
FASH GENERAL CONTRACTORS (ROLAND R FASH) 311 BARBARA CIR (B)
FASH PATRICIA A OFC SEC HOUSEHOLD FINANCE CORP OF CLWTR R311 BARBARA CIR (B)
--ROLAND R (MYRVIN D) (FASH GENL CONTRS) H311 BARBARA CIR (B) ●

FASHION CLEANERS INC, E C Scott Pres, E A Scott V-Pres D O McFarland Sec-Treas, Sanitone Dry Cleaners, Laundry Service 1152 Court st, Tel 442-3141 (See Page 27 Buyers' Guide)

FASHION FAIR MRS LEE C YOUNG MGR 420 CLEVELAND ST
FASICZKI IRENE M MRS HSEKPR 1140 WOODBROOK DR (L) R1140 WOODBROOK DR (L)
FASNACHT MARY MRS TCHR TINY TOTS PRIVATE SCH
FASNACHT & SCHULTZ (TED E FASNACHT MELVIN F SCHULTZ) ARCHTS 748 BROADWAY (D) RM 204
FASNACHT TED E (MARY L) (FASNACHT & SCHULTZ) H4 LEXINGTON DR (D) ●
--WM A (FLORENCE A) RETD H1612 SAN HELEN DR (D) ●
FASS EDW J (SHIRLEY A) AIR CONDITIONING INSTALLER H1225 HOWARD ST ●
--RONALD G (JANICE K) HLPR B & C CARPET H1604 CROWN ST ●
--SHIRLEY A MRS POLICEMN CITY POLICE DEPT R122S HOWARD ST
FAST LAWRENCE W (KATHLEEN M) LWYR 54 JASPER ST H1660 S PRESCOTT AV
--LORRAINE G MRS SLSWN ALAN JEROME STORES R1401 LIME ST
--PETER (LORRAINE G) SLSMN SEALTEST FOODS H1401 LIME ST ●
FASTER RUBY MRS COSMETICIAN BAYSHORE DRUGS R1825 WELLAND DR
FASTING JUDITH A RETD H1253 FRIAR TUCK LA (D)
--ORNA STUDT R108 SHORE DR (D)
--ORNULF (MARGT E) RESIDENT ENG CALEDISI ENGINEERING H108 SHORE DR (D) ●
FASULO VITC H1449 COURT ST ●
FATE BOSTON J (MARTHA A) RETD H1520 ROSERY RD NE (L) ●
FATHAUER ROLAND A RETD H2221 LIMPET LA (L) ●
FATHER'S CAFE (HESTER JUNE MRS H MARY CLARK) 1313 N GREENWOOD AV
FATJO RAYMOND (MAXINE) ARTIST HB31 ORANGE VIEW DR (L) ●
FATOLITIS PHILIP P (DONNA) SHT MTL WKR GULF COAST SHT MTL H138 8TH AV SE (L) ●
FATTORE ANDREW J H301 14TH ST NW (L) ●
FATZ JOHN C (REGINA T) ENG HONEYWELL H515 E CIRCLE DR (L) ●
FAUBEL LOIS E (L&L SECRETARIAL SERVICE) H2065 BROADWAY ●
FAUBLE J HOWARD (FLORENCE) H1822 BAY SHORE BLVD (D) ●
FAUCETT JOYCE EMP MEASE HOSP & CLINIC R412 BEITREES ST (D)
FAUCETTE RALPH L (NETTIE L) CONCRETE WKR JOHN W DANIELS H14852 62D ST N RT 1 ●
FAUCHER HECTOR RETD H123 CLEVELAND AV SW (L) APT 4
FAUGHT STANLEY W (ROSE A) ENG HONEYWELL H2303 ST CHARLES DR ●
FAULDS NORVAL M (ALMIRA R) RETD H1746 BEL KEENE DR
FAULER NEHEMIAH MILLWRIGHT KELLER SLS & ENG R429 SKINNER BLVD
FAULHABER MIRIAM K (WID ROLAND W) H500 CHICAGO AV (D) ●
FAULK ALMA (WID WALTER) H12020 MURRAY AV (L) ●
FAULKENBERRY GENE (MARY) EMP SPERRY RAND H733 LOT 7
FAULKENBURG C W (MARY L) AGT JOHN HANCOCK INS H917 GLEN OAK AV ●
--JOHNNY HLPR SEMINOLE NURSERY R917 GLEN OAK AV

ALLIED VAN LINES
Stewart Bonded Warehouse
AGENTS FOR ALLIED VAN LINES
1125 Eldridge Street
Phone 442-5141

Where to Buy?
Consult the Classified Business Lists In This Directory

NEWT B. BARLOW

PAINTING CONTRACTOR

- INTERIOR
- EXTERIOR
- FURNITURE REFINISHING
- MULTICOLOR REFINISHING

801 Pennsylvania Ave. Clearwater

PHONE 446-6221

PHONE 446-3055

JOHN S. RHODES, Jr.
FUNERAL DIRECTOR
1721 GULF-TO-BAY BLVD. CLEARWATER

PHONE 446-3055

FAULKNER ELEANOR S MRS NURSE MASTON PLANT HOSP H638 SKINNER BLVD (D) ●
--MARY M MRS WAITRESS OWL DINER R301 3D AV SW (L)
--MORRIS L (DORIS E) RETD H2230 N EUCLID CIR ●
--ROBT E (FRANCES C) REGISTERED REP GOODBODY & CO H1542 TIMMONS TER ●
--WALTER C (MARY M) H301 3D AV SW (L) ●
FAULL KAREN M NURSES AIDE MORTON PLANT HOSP R2436 WHITMAN ST
--WM L (NORMA M) STA ENG MORTON F PLANT HOSP H2436 WHITMAN ST ●
FAUNCE ALDEN J H528 WOODROW AV NW (L)
FAUPEL OSCAR L (WILMA B) GARDENER H1317 SPRINGDALE ST ●
FAUSER BLANCHE I (WID CONRAD) H427 HILLCREST MOBL HOME PARK
FAUST ALPHONSE F (DOROTHY M) MTCEMN CITY BLDG & MTCE DEPT H1111 BEVERLY AV NW (L) ●
--ARABELLA W MRS H304 S MADISON AV ●
--BARBARA E MRS HSEKPR MANDALAY SHORE APTS R1570 ELMWOOD ST
--BURTON S (WILDA F) WINTER RES H2178 HARBOR VIEW DR (D) ●
--CARL H (LA RUE) MEAT CTR KWIK CHIK H545 RICHMOND ST (D) ●
--CARLTON L (EDYTHE B) RETD H2321 MANGRUM DR (D) ●
--GEO L (BARBARA) MECH MIDAS MUFFLER SHOP H1570 ELMWOOD ST
--HARRY L (CAROL S) SERVMN GULF CITIES GAS R1612 EDNA AV (L)
--ROBT F (DOROTHY L) RETD H2266 N TERRACE DR ●
FAVAZZO AGNES (WID SAM) H1830 LADY MARY DR (L) ●
FAVERE WM CUSTDN ANONA ELEM SCH R INDIAN ROCKS FLA
FAVERO CHARLES H (MARGT M) TESTMN GENL TEL H1582 JEFFORDS ST ●
--GENE (MICKEY F) SLSMN JIM QUINLAN CHEVROLET H973 FAY AV (L) ●
--MARGT M MRS TCHR BELLEAIR ELEM SCH R1582 JEFFORDS ST
FAVILLE JOHN JR (ESTHER R) RETD H241 SKIFF POINT APT 3
FAWKES SARAH (WID DAVID) RETD H605 MICHIGAN BLVD (O)
FAWLEY MINNIE B (WID RUSSELL W) H2025 WEST RIDGE DR ●
FAXON MARGT (WID C A) FILE CLK COUNTY JUDGE H130 BOOTH AV ●
FAY CHARLES E (MARIE W) RETD H450 PONCE DE LEON BLVD (B) ●
--DOROTHY J MRS BKPR HARRISON FURN R SKYLARK TRAILER PK (D)
--GEO W (LILLIAN) DIR COUNTY BUILDING DEPT R10933 92D AV N (L)
--WM A (PAULINE H) H519 N SATURN AV
FAYEN MARY M (WID FRED J) H1639 HARVARD ST ●
FAYTAK ALBINA M (WID VICTOR) R202 FLAMINGO DR (B)
--EDW W ORDERLY SUNCOAST HOSP H812 8TH AV NW (L) LOT 11
FAZIO CHARLES (LUCY C) BARBER ESQUIRE BARBER SHOP H1417 BOYLAN AV ●
--MICHL (JUDY F) ROOF COATING 138C S HILLCREST AV H1380 S HILLCREST AV
--MICHL A (JUDIE F) REP GOLDEN TRIANGLE REALTY R315 N SATURN AV
FEAGINS ROSA MRS MAID H1610 N MADISON AV ●
FEAHTERS MARY R2237 N TERRACE DR
FEAIRHELLER J GEO (FRIEDA S) RETD H508 BROOKFIELD DR (L) ●
FEARNEYHOUGH CHERYL CLK BK OF CLWTR R1475 MARJOHN ST
FEARNOW HUBERT A H14772 63D WAY N
FEASEL ELLWOOD G (LULA M) H485 HELEN ST (D) ●

FEASTER GEO E (Kathleen E; Feaster Memorial Home), 206 1st av SW, Largo, Tel 584-7681, h1503 W Bay dr, Largo, Tel 581-2353

FEASTER MEMORIAL HOME (Geo E Feaster), Funeral Directors, Convalescent Equipment, 206 1st av SW, Largo, Tel 584-7681 (See Page 49 Buyers' Guide)

FEATHER PAMELA STUDT R2190 VICTORY AV (L)
FEATHERS EDW L (GUSSIE) RETD H2237 N TERRACE DR ●
--THOS C (EUGENIA S) SERV ENG RELIANCE ELEC H441 PALM ISLAND SE ●
FEATHERSTONE ROBT USA R1920 REBECCA DR
--RONALD W EMP GENL TEL H1408 ALPINE RD APT 8
FEAZELL JAMES E STUDT R13657 120TH LA N (L)
--JERRY USAF R13657 120TH LA N (L)
--SUSIE A MRS H13657 120TH LA N (L) ●
FECHNER JOHN (ANNA) SLSMN STATLER HILTON CORP H2958 RENATTA DR (BB) ●
--RICHD A STUDT R2958 RENATTA DR (BB)
FEDERAL BAKE SHOP JESSE E PILLOW MGR 526 CLEVELAND ST

FEDERAL BUREAU OF INVESTIGATION, United States Department of Justice 3110 1st av N, StPetersburg, Fla, Tel 896-6166, If No Answer Call Tampa, Fla 228-7661

FEDERAL HEALTH AGENCY R BAXTER PRES C CARLSON V-PRES MRS B BAXTER SEC-TREAS INS 41 N CLEARWATER-LARGO RD (L)
FEDERSPIEL SONJA NURSE MEASE HOSP & CLINIC R612 SKINNER BLVD (D)
FEDICO LINDA STUDT R2085 VICTORY AV (L)
--PETER (MARY) H2085 VICTORY AV (L) ●
FEDINA ELINOR A MRS (ELINOR'S BEAUTY SALON) R3218 DRYER AV (L)
--VINCENT J (ELINOR A) HANDLER PO H3218 DRYER AV (L) ●
FEDORSYN JOHN J (KATHLEEN G) PRES CLWTR TOP H1612 LAKEVIEW RD ●
FEE ALAN G (MARGT L) ELECTN H1002 15TH AV NW (L)
FEEDER DATA CENTER OF SOUTHEAST INC G WM CHILDS PRES LARRY ROSE V-PRES LAWRENCE W HAMILTON SEC-TREAS 1887 W BAY DR (L)
FEEK GLADYS C (WID BURR) H1331 MAIN ST (SH) ●
FEELEY CANDY Y AIDE MORTON F PLANT HOSP R189 11TH ST SW (L)
--ORAM J (CATH A) SUPT MODERN FINISH R29730 SEACOL CURLEW CITY
FEEZOR JAMES W (KATHLEEN E) RETD H1713 CARLISLE ST ●
FEFFER JOAN A MRS WAITRESS FISHERMAN'S WHARF RESTR H239 EMERALD LA (L)
FEGAN CHESTER (ELIZ M) H118 TWIN LAKES TRAILER LODGE
--HELEN (WID WM) H1523 LAKEVIEW RD ●
FEGLES JESSIE D (WID DONALD B) H1850 CLEARWATER HARBOR DR (L)
FEGTER ELIZ MRS H3753 HIGH BLUFF DR (L) ●
FEHL BRUCE A REV PASTOR PRINCE OF PEACE EVANGELICAL LUTHCH R1857 RED COAT LA
FEHN CRAIG STUDT USAF R981 GROVEWOOD DR (O)
--JOHN F (IRENE V) CONTRACT COORDINATOR AEROSONICS H981 GROVEWOOD DR (D) ●
FEHRENBACHE PHYLLIS T MRS R14429 LARBOARD LA (L)
FEICKERT IVA MRS R MEASE MANOR
FEIDT ARTH G (WINONA S) RETD H505 N FT HARRISON AV
FEIGHT MAYBELLE S MRS NURSE MEASE HOSP & CLINIC R1758 FULTON AV
--SIMON R (MAYBELLE S) WLOR STO FABRICATED PRODUCTS H1758 FULTON AV ●
FEIGLEY ESTHER M MRS H228 LARK DR (L) ●
FEILZER FERDINAND F (JOHANNA C) H2108 GREENBRIAR BLVD ●
FEIMSTER LESTER L (NELLIE E) RETD H880 MANDALAY AV (CB) APT 218
FEIN SAUL (JEANETTE O) ENG HONEYWELL H1343 HIGHFIELD DR ●
FEISNER LOUIS E (EDITH M) RETD H1665 S PRESCOTT AV ●
FEIST FRED (ADA A) RETD H15016 WAVERLY ST ●
FEITNER ALFRED (BETTY) RETD H260 BAY-ARISTOCRAT
FEKETY DORIS NURSES AIDE MEASE HOSP & CLINIC R1643 ELIZABETH LA
--FRANK A (DORIS) SUPVR THOMSPON CIGAR H1643 ELIZABETH LA ●
FELBER ARTH C (VIOLET P) (WESTERN AUTO ASSOC STORE) H100 GULF VIEW DR (L) ●
--GARY J R100 GULF VIEW DR (L)
FELDER JOHN A (MAY E) RETD H1456 FAIRFIELD DR ●
--KATHLEEN B MRS H775 ELDORADO AV (CB)
--MARGT L (WID CHARLES J) R1246 BROOKSIDE DR
FELDHAUS EDW C JR CLK GULF COAST HDW R1601 E COUNTRY LA
--EDWIN C (JEAN L) PNTR H1601 E COUNTRY LA ●
--ROBT F STUDT R1601 E COUNTRY LA
FELDMAN LOUIS D (MAE S) H764 CRESCENT DR (L) ●
FELDSHAW WILBUR (MARGE) RETD H118 ROBIN RD ●
FELICIONE ROBT (RUTH M) USAF H623 15TH AV NW (L) ●
FELIX DAVID L (PHYLLIS E) MFRS AGT 1741 THAMES ST H1741 THAMES ST ●
--PHYLLIS E MRS CHOIR DIR GRACE LUTH CH R1741 THAMES ST
FELKER PAUL H (RUTH B) RETD H2217 SNEAD AV (D) ●
FELL HALLY STUDT R1408 WILSON RD
--ROBT W (CATH E) SLSMN AM MTRS H1408 WILSON RD
--ROBT W JR STUDT USAF R1408 WILSON RD
--WALTER (OLIVE) RETD H2400 STATE RD 580 LOT 60
FELLABAUM DON H (ETHEL O) RETD H1257 DREW ST APT 7 ●
FELLABOM BLANCHE M (WID C F) H501 MANDALAY AV (CB) APT A1

Who Sells It?

Is Answered by the Classified Business Lists In this Directory

EARL A. BROWN VOLKSWAGEN
COMPLETE SALES and SERVICE
2300 DREW ST. PHONE 446-0537

FELLERMAN CHRISTIAN R (MARY L) SERV WRITER CLWTR RAMBLER H1720 VALENCIA DR E (L) ●
FELLERMANN CHRISTIAN (AGNES M) RETD H5 N ARCTURAS AV ●
FELLERS AL C (BETH A) MFRS AGT H1555 BARRY ST ●
--HENRY R (OLLIE) H1264 BYRON AV
FELLMAN HERMAN A (MYRTLEB) RETD
FELLONNEAU MAURICE (MARIE J) PRES CLIMATE CONTROL INSULATING INSULATION INC H203 ROSERY RD (B) ●
FELLOWS ARTH (MILDRED) RETD H216 BOULEVARD TRAILER PARK
--LESLIE L (FLORENCE H) RETD H3564 FLORAL DR (L) ●
--MARGIE C STUDT R3316 SAN MATEO ST
--R LAWRENCE H2021 OAKDALE WAY ●
--RUSSELL D (HELEN) MACH GORDON F BELCHER MACHINE H3316 SAN MATEO ST ●
FELMERER MARY RETD H1185 JACKMAR RD (D) ●
FELMSLY WM (ALLINE) RETD H2000 E BAY DR (L) LOT 122
FELSMAIER VALENTINE F JR (WILLIE M) PRODUCTION OPR FLA PWR H224 2D AV SW (L) ●
FELT DOUGLAS (ELSIE) RETD H471 SIERRA CIR (L) ●
--FRANCES SLSMN ST PETE AUTO AUCTION H BX650 ROOSEVELT BLVD
FELTGEN BERTHA B (WID JOHN) H1463 PARK ST ●
--FRANK J (ROSE M) CARRIER PD H1465 PARK ST
FELTHAM DOUGLAS L (HELEN W) H17 EVONAIRE CIR (B) ●
FELTON CHARLES L RETD H1771 HUNT LA ●
--EDW H (PHYLLIS M) RETD H2219 MORNINGSIDE DR ●
--ELIZ (WID CHARLES W) H219 KEYSTONE TRAILER PK (L)
--ELMER N (THED L) H209 REGINA DR S (L) ●
--HARRY L (MARGT N) RETD H1411 NURSERY RD ●
--JUNIOR (GENETHAL) DRIVER PINELLAS LBR H705 SEMINOLE ST
--LAWRENCE E (FRANCES J) ENG HONEYWELL H23 GLENWOOD DR ●
--LONIE B MRS MAID H1153½ TANGERINE ST
--SAML L (RUTH E) RETD H880 MANDALAY AV (CB) APT 135
--WM H (ELLEN F) RETD H3698 SHADY BLUFF DR (L) ●
FELTS DONNA COUNTERWN DAN GOODS H BX650 ROOSEVELT BLVD
FELTY FRANCES A STUDT R1643 LONG ST
--RUDOLPH W (AMELIA F) DIE MKR KLING MACH & TOOL H1643 LONG ST ●
FENCIL MELVIN L (ROSELMA M) CUSTON LARGO HI SCH H1306 EDMONTON DR (L) ●
FENCON BUILDING (JAMES F MAGURNO) 601 COURT ST
FENDER JOHN E (MARY A) TECH MILTON T WOOD H102 S NIMBUS AV ●
--ROBT (MILDRED) RETD H24 MEADOW LARK LA RT 27
FENECH ANTHONY J (ETHEL M) RETD H1521 LEMON ST ●
FENGER INGRID H20D BAYVIEW GARDENS APT D
FENIMORE IRENE E (WID FERDENAND C) R757 BRUCE AV (CB)
--NELSON S (RUTH M) GENL MGR ST PETE BEVERAGE H757 BRUCE AV (CB) ●
--NELSON S JR STUDT R757 BRUCE AV (CB)
FENLON TIMOTHY J (MARY A) H1000 JASMINE WAY ●
FENN ALF C (LAURABELL K) RETD H1918 ASHLAND DR ●
--GRACE H (WID J GRANT) H320 BAY HAVEN CT ●
--WILSON L (VIRGINIA) H851 INDIAN ROCKS RD (B) ●
FENNANDER TANYA MRS (TANYA) RETD H1727 BAY SHORE BLVD (D) ●
FENNEKOHL BERNARD (MARTHA H) RETD H1409 SEABREEZE ST
FENNEL MARJORIE A WAITRESS PELICAN RESTR H40 BAY ESPLANADE (CB) APT 6
FENNELL DAVID B (WILMA J) WITH COUNTY MOSQUITO CONTROL H1917 GLEN ECHO RD
FENNER LYNN B (RUTH M) H880 MANDALAY AV (CB) APT 527
--ROBT A SLS REP HOUDAILIE-DUVAL-WRIGHT R818 20TH ST SW (L)
--WM (ESTHER) RETD H611 MC LENNAN ST
FENNESSY JOHN J (LAURA C) RETD H111 LAKE AV (L) ●
FENNING HILDA M (WID MURRAY) HSEKPR 465 WOOD ST (D) R465 WOOD ST (D)
FENSKE BERNARD H (VIOLET) H633 HILLCREST MOBL HOME PARK
FENSTERER WM (JEANNE L) H880 MANDALAY AV (CB) APT 601
FENTON ELLEN C MRS H1757½ S CLEARWATER-LARGO RD
--JOAN K MRS H1611 IDLE DR ●
--KENNETH (RUTH) H96 TOWN & CTRY MBL HM PK (L)
--MARGIE M MRS TCHR KENNEDY JR HI SCH R1662 LEISURE DR
--MERLE E (EDITH V) CLK FOOD KING MKT H4 CITRUS AV (D) ●
--R STEWART (MARGIE M) GUARD HONEYWELL H1662 LEISURE DR ●
FERACO FRANK (SUE) H1427 LOTUS PATH ●

FERACO
--FRANK J (ANN M) ADMN OPERATIONS MGR IBM H2218 HENNESEN DR ●
FERENCE JOSEPH V SLSMN H1114 EUGENIA ST APT 10
FERENTZ ANTHONY F (EDYTHE R) RETD H1521 BONAIR ST ●
FERGUESON LANORE MRS H28 7TH AV SE (L)
FERGUSEN MARTHA LOCKER ATNDT EAST BAY COUNTRY CLUB R ST PETERSBURG FLA
FERGUSON A (BETTY) H14904 NEWPORT RD
--A JAMES (FLORENCE) RETD H121 LIVE OAK LA (L) ●
--ALAN R STUDT R236 N GARDEN CIR (D)
--AMY A MRS R2126 HARBOR VIEW DR (D)
--ANNIE S (WID ROBT) H63 TRAILER CITY
--ARTH JR STUDT R1006½ JEFFORDS ST
--ARTH F (JEANNETTE) DRIVER HARRISON FURN H1006½ JEFFORDS ST
--BETTY W (WID PERCY) CLK BLUFFS 5 & 10 CENT STORE H3085 SUNSET DR (BB) ●
--CAROL A STUDT R137 OSCEOLA RD (B)
--CHARLES (MINNIE A) H2333 SUTTON PL ●
--CHARLES H (ANN L) (GLEN MOTEL) H1806 N FT HARRISON AV ●
--CLARENCE E (LOUISE T) H733 VINE AV (D) ●
--DENNIS STUDT R245 WASHINGTON DR (SH)
--DONALD STUDT R1006½ JEFFORDS ST
--DONALD P WLDR GULF MACH R3006 GULF TO BAY BLVD
--E G HOTEL WKR H912½ E DRUID RD
--EDITH F (WID L WAN) H3 N PINE CIR (B) ●
--FLORENCE J (WID WM M) H500 MIRA VISTA DR (D) ●
--FRED (ROSE) H127 PARKWOOD ESTATES
--GEO M (JESSIE) MGR MAGNOLIA APARTMENTS H908 S PROSPECT AV APT 6
--GERALD (LOUISE) H2474 HILLSDALE AV (L) ●
--GERALD M TITLE SEARCHER (NEW PORT RICHEY FLA) H841 HOWARD ST
--HAMPTON P H1114 PALM BLUFF ST ●
--HARRY (VALERIE E) RETD H314 LIVE OAK LA (L) ●
--HARRY L JR (KAY) SLSMN H1368 WHISPERING PINES DR ●
--HAZEL S (WID ROY J) H1001 WELLINGTON DR ●
--JAMES E (LOIS A) (EDNA'S RESALE & EXCH) H508½ S FT HARRISON AV
--JAMES R (GLADYS E) RETD H909 GRAND CENTRAL ST ●
--JOSEPH O (VIVIAN) DRIVER H245 WASHINGTON DR (SH) ●
--LAVERNE (LILLIAN E) MGR SPRINGFIELD MONARCH INS H609 OSCEOLA RD (B) ●
--LUCILE E AGT STD OIL H322 HILLTOP AV ●
--LUCINDA J (WID GARLAND M) H1665 W BAY DR (L)
--MARGT R689 GERSHWIN DR (L)
--MARGT E CLK MEASE HOSP & CLINIC R2333 SUTTON PL
--MARGT R (WID FRANK W) H1465 ORANGE AV (B) ●
--MARY S MRS CLK MORTON PLANT HOSP R790 TERRACE RD (D)
--OPAL B MRS MAID BELLEAIR BILTMORE HOTEL H38 SUNSET ACRES TRAILER PK-
--OVAL (PEARL) RETD H55 RAINBOW CT (L)
--PAMELA P MRS INSTALLER MARGIE'S DRAPERY SHOP R E DRUID RD
--PETER G RETD H607 2D ST SW (L) ●
--RALPH LAB TARPON ZOO H1375 E DRUID RD APT 1
--RUSSELL O (ETHEL M) TECH AEROSONIC CORP H236 N GARDEN CIR (D) ●
--RUTH A (WID KENNETH C) H543 LAKESIDE PARK
--RUTH C (WID RALPH E) (FERGUSON SEWING SHOP) H1346 BROWNING ST ●
--RUTH P HYGIENIST J KENNETH DAVIS H1429 FOREST RD ●
FERGUSON SEWING SHOP (MRS RUTH C FERGUSON) 1210 N BETTY LA
FERGUSON WM C (BETTY) H242 BAYSIDE GARDENS
--WM P (CHRISTINE C) RETD H1539 PINEWOOD ST ●
--WINNIE B (WID ROBT E) H612 EDENVILLE AV ●
FERINGA NICHOLAS M REV RETD H951 NARCISSUS AV (CB)
FERINGER AMELIA C H907 TWIN LAKES TRAILER LODGE
FERMAN VADNE J (WID WM E) H740 LANTANA AV (CB) ●
FERMANDEZ EDW J (SYLVIA J) ENG GENL ELEC H236 KAKUSHA MOBL PK
FERNALD ELMER G (BERNICE C) (COTTAGE COURT MOTEL) H1307 CLEVELAND ST ●
--JAMES V JR STUDT R1712 LONGBOW LA
--JAMES V (LUCILLE S) SERV MGR KENNEDY & STRICKLAND H1712 LONGBOW LA ●
FERNANDES VIRGIE S (PATRICIA M) USA H1300 INDIAN ROCKS RD (L)
FERNANDEZ ALPHONSO (MARIA) SLSMN ARNOLD BAKERS H807½ TURNER ST
--ANGELO DRIVER HAGEN'S JAN SERV H1253 S FT HARRISON AV
--BENITO RETD H411 S GARDEN AV APT 9

Clearwater Plumbing and Appliances, Inc.
●
PLUMBING and HEATING
●
PLUMBING REPAIRS and REMODELING
RCA
Whirlpool
HOME APPLIANCES
PHONE 446-8355
409 N. FORT HARRISON AVE. and 408 N. GAROEN AVE., CLEARWATER

Who's Who- and Where?
Such questions can only be answered by the Directory and that is where people look when they want to buy.
Are you properly displayed therein to get the business?

DOROTHY DOUGLAS Inc.
We Have Been Selling Dunedin Since 1935
REAL ESTATE — HOMES — ACREAGE — GROVES — INSURANCE
301 MAIN ST. DUNEDIN TELS. 733-4000 and 733-5250

FERNANDEZ
--DANL J (CATH N) DRIVER COUNTY RO DEPT H11915 119TH ST N (L) ●
--DANL J JR USAF R11915 119TH ST N (L)
--JAIME (MARY I) TCHR PENSACOLA FLA H1420 S BETTY LA ●
--JDSE A (ROSA R) PHYS H2265 BEN HOGAN DR (D)
--MARCELIND C HSEMN 109 PONCE DE LEON BLVD (B) R109 PDNCE DE LEON BLVD (B)
--MARY I MRS CASH PUBLIX SUPER MKT R1420 S BETTY LA
--RAYMOND POLICEMN SH POLICE DEPT R190921 GULF BLVD (IRB)
--ROBT C (ANN M) SLSMN REVLDN H1857 LOMBARDY DR
--STELLA SALAO MKR H121 S GARDEN AV APT 12
FERNANDREZ ACHELAIDA H1278 BELLEAIR RD
FERNHOLZ RUTH D (WID KENNETH) SLSWN CHANNING CD H1658 INDIAN ROCKS RD (L) ●
--SDPHIE (WID PETER) H58 BELLEAIR VILLAGE (L)
FERNIHOUGH WM (LILLIAN E) H305 N OSCEDLA AV APT 2
FERNLEY DDRIS A R1743 SUNSET DR
FERNCM DDROTHY G MRS OFC SEC LCNG & CD R1664 PALACE DR
FERNOW LORRAINE (WID JULIUS) R1664 PALACE DR
--PAUL W (DDROTHY G) SLSMN GRANT FORD H1664 PALACE DR ●
FERNUNG JDHN A (ELMA) WINTER PES H439 ISLAND WAY ●
FERRALL CYRIL I (MARIDN I) ENG HONEYWELL H3838 MC KAY CREEK DR (L) ●
FERRANDOU ALF H (HAZEL F) H1707 LAURIE LA (B) ●
FERRANS HAWTHORNE A (JEAN F) RETD H1720 BENTLEY ST ●
FERRANTE JOSEPH B (CDNNIE N) FORMN STD FABRICATED PRODUCTS H105 S HERCULES AV ●
--LOUIS J STUDT R105 S HERCULES AV
FERRARA CONNIE RETD H714 TWIN LAKES TRAILER LODGE
--MORRIS (SUE) RODF SPRAYER S&H RODFING H209 PLAZA PINES TRAILER PARK
--RONALD R (MARY R) ASST DEPT MGR KAPDK TREE H6 N HAINES RD ●
FERRARE CAROLINE MRS R161 NEW YORK AV (O)
FERRARD ALBERT J (BARBARA J) CDNSTN WKR FERRARO CDNSTN H2197 14TH AV SW (L) ●
--CARL A (PAULINE V) (FERRARA CDNSTN) H2149 14TH AV SW (L) ●
FERRAZANO PHILLIP (NANCY) LAB H616 WILDWODD WAY ●
FERREE WM I JR STUDT R1441 SAN HELEN OR (D)
--WM I (MARTHA E) GENL CONTR 1141 SAN HELEN DR (D) H1441 SAN HELEN DR (O) ●
FERRELL CECIL E CITRUS WKR H P HDOD & SONS R416 SKINNER BLVD (D)
--JAMES C ROOFER TACK & WARREN R1164 BROWNELL ST
--SAML D RETD H1169 KINGSLEY ST ●
FERRENZ GEC H (JANE) H829 BAY ESPLANADE (CB) ●
FERRERA THERESA J MRS AIDE SUNCOAST HOSP R8465 HDLLYHOCK AV (L)
FERRERLEIN GED (ERNA) RETD H567 EAST LAKE DR (L) ●
FERRI FRANK J H901 BELLEAIR RD LOT 19
FERRIER MARY E MRS NURSE MORTON F PLANT HOSP R655 DEXTER DR (O)
FERRIL ERNEST G TCHR LARGO JR HI SCH R ST PETERSBURG FLA
FERRIS SEE ALSO FARRIS
--BARBARA E TCHR ST PETE JR CCLLEGE R704 WOOD OR
--BARBARA M OFC SEC TAAG OESIGNS R INOIAN ROCKS BEACH
--CHARLES (MYRTLE) R700 MEASE MANOR
--CHARLES A (JOYCE A) H511 2D AV NE (L) ●
--CHARLOTTE E MRS H417 N PRESCOTT AV ●
--DONALO R (BETTY J) PNTR OEXTER HOMES H615 DEXTER
--ETHEL H (WID HAROLO L) H704 WOOD DR ●
--EUG E (LESLIE K) STUDT H980 7TH ST NW (L) LOT 10
--GLEN A (EVA V) MECH WEST COAST HYDRAULICS H1152 FRIAR TUCK LA (D) ●
--JAMES TECH T V RUTHERFORO
--JAMES H (MARION) MACH OPR AEROSONICS CORP H160B CARLOS AV ●
--LESLIE K MRS TCHR LARGO CENTRAL SCH R980-7TH ST NW APT 10 (L)
--MABEL (WIO EARL) RETD H605 MICHIGAN BLVO (O)
--MARION MRS CLK PICK KWIK FOOO STORES R160B CARLOS AV
--MYRA MRS WINTER RES H97 TRAILER CITY
--ROBT H (ANN) WINTER RES H1041 COMMODORE ST ●
--ROBT S (CLIO E) RETD H4195 HARBOR HILLS DR (L) ●
--WAYVIS W (LOUISE L) RETD H1221 N SEDEEVA CIR
FERRISS LILLIE L MRS NURSE SUNCOAST HOSP R1509 S MAOISON AV
FERRY GEO (EVA K) RETO H2870 DRYER AV (L) ●
--MARIE C (WIO ROYAL T) H305 HOBART AV ●
FERTIG HARRIET B MRS (STORMY'S BAR & GRILL) R1431 PARK ST

FERTIG
--JOHN SLSMN VINOER INC R1301 BAY SHORE BLVD (D) 1431 PARK
--JOHN J (HARRIET B) (STORMY'S BAR & GRILL) H1431 PARK ST ●
--KENNETH D (LEDNORE) RETD H728 LAKESIDE PARK
FESLER FRANK J (ANNA G) H620 VINE AV (O) ●
FESSLER ELAINE A MPS LEGAL SEC ROLAND FDX R1069 PORTER DR (L)
--JACK L (LIAMON) BKPR ABILITIES INC H1069 PORTER DR (L) ●
--PAUL A (TILLIE K) ENG GENL ELEC H1449 NORWOOD AV ●
FEST HOWAPD E (VIRGINIA R) DEPT MGR FOOD FAIR H1555 ADELE PL (L) ●
FETTER HELEN A (WID O J) RETD H936 BRUCE AV (CB) ●
FETTERHOFF RAYMDND (MYRTLE) RETD H121 PLAZA PINES TRAILER PARK
FETTERLY JESSIE M (WID SIDNEY M) H705 BROOKSIDE DR ●
--MARY A UNIT OPR CREDIT BUR OF CLWTR COLLN OIV R9401 CRESTVIEW L
FETTERMAN E H RETD H890 6TH AV NE (L) ●
FETTERS ERVEL H (MARIE B) SLSMN JACK CARLSON CO H1702 MADRID DR (L) ●
--MARIE B LEGAL SEC GEO L BRDWN JR R1702 MADRID DR (L)
--RONALD E SLSMN H80B E DRUID RD APT 5
--RDNALD E R1702 MADRID DR (L)
--WARREN (CDLETTA) RETD HB13 8TH ST (ALCOVE TRLR PK)
FETTIG CATHERINE A (WID JOHN F) R1258 JASMINE WAY
--EMMETT P (MARY M) BUYER ELI WITT CIGAR H518 KEENE RD ●
--MARY M MRS BKPR THAYER MTR R518 KEENE RD
--MICHL STUDT R518 KEENE RD
--PHILIP USN R518 KEENE RD
--PHILLIP (EMILY A) USN R1175 NE CLEVELAND ST
FETZER RDBT E (BONAOINE) EQUIP DPR W L CDBB CONSTN H15401 WESTMINSTER AV ●
FEUER LDUIS W (ROSA) RETD H1305 ULMERTON RD (L) ●
FEULING ARTH J (HELEN B) H913 S CHESTER DR ●
FEULNER CONSTANCE (WID OTTO) H206 SWAN PD ●
FEUTZ EDWIN (HAZEL C) R2366 SHELLEY ST APT 9 ●
FEWELL AGNES B (WID HENRY) H509 N WASHINGTON AV ●
--JOSEPH (MARTHA) INS ADJ H1219 ELDRIDGE ST ●
FIALA FLORENCE E (WID FRANK) H1837 DEBORAH AV (L) ●
--RALPH J (MARY J) TCHR NORTHEAST HI SCH H14993 NEWPDRT RD ●
FICARROTTA CARDLINA TCHR PLUME ELEM SCH R TAMPA FLA
--FRANK R JR (MARY S) TCHR JOHN F KENNEDY JR HI SCH H2025 CRDYDON DP ●
--SARD TCHR SAN JDSE ELEM SCH R TAMPA FLA

FICHT WINNIE CARROLL (Wid Paul), Ofc Mgr Greater Clearwater Chamber of Commerce 128 N Osceola av, Tel 446-4081, r711 Patterson and Lake Tarpon

FICHTELBERG NATHL (EVELYN J) H525 4TH AV SW (L) ●
FICHTER C PAUL (VIOLET G) RETO H1570 CROWN ST ●
--VIOLET G MRS OFC SEC CARL O DUNBAR JR R1570 CROWN ST
--WM B (GENEVIEVE M) RETD H1943 JUNE BELLS OR ●
FICI ANITA J MRS MGR KOIN KLEEN R1113 30 AV NW (L)
--ANTHONY M (ANITA J) PNTR VALENTINE LBR H1113 30 AV NW (L) ●
FICKES WM E (JOAN E) TECH ILLUSTRATOR SPERRY MICRDWAVE H1641 WHITEWOOO OR ●
FICKLEY PEARL E RETD H13531 WALSINGHAM RO (L) ●
FIDALGO BENJ C MASSEUR YMCA H100 JEFFERSON ST (SH)
FIDLER ADA M ASST CHF OPR GENL TEL H1530 KEENE RD ●
FIEBECH VERA G MRS RETD R506 THE COUNTRY PARK
FIEDLER ARTH A (IDA C) RETD H140 OEVON OR (CB) ●
--HARRY L REG REP RAYMUND JAMES & ASSOC
--JANET L CLK FLA POWER & L H112 EVELYN AV ●
--RICHD C (HERMINE H) DESIGN ENG H302 PARKWDOD ESTATES
FIEGE PENELOPE L MRS (JUG STORE) R111 1ST ST (BB)
FIELD ALEX M H1711 N WASHINGTON AV ●
--ARTH E (ANNE) H524 14TH AV NW (L) ●
--J HUNTER (MELISSA R) H581 CYPRUS AV (CB)

FIELD LEW REALTOR (Lewis M Field), "Specializing In Waterfront Property" Beach Rentals, Acreage, Residential, Commercial and Industrial Listings 395 Mandalay av (CB), Tels 446-1294 and 446-6328

FIELD LEWIS M (ELNA C) (LEW FIELO REALTOR) H530 S GLENWOOO AV ●
FIELDER HENRY S (LORRAYNE G) SLSMN GENL REALTY H1456 S FREDERICA DR ●
--VICTORIA C H880 MANDALAY AV (CB) APT 828

Radio Equipped **Lee's AMBULANCE SERVICE** 24 Hour Service
R. LEE MILLER, Owner
Special Rates On Long Distance Trips
208 N. MYRTLE AVE., CLEARWATER, FLA. TEL. 446-5061

FIELDER

--WALTER G (RENA) RETO H114 SKY HARBOR MOBL ESTS
FIELOING A D (FRANCES B) H880 MANDALAY AV (CB) APT 821
FIELOS ALF C CHEF CLWTR COUNTRY CLUB R NEW PDRT RICHEY FLA
--BARBARA A MRS OFC SEC ATECH INC OF FLA R758 WOOO ST (O)
--CARL E (MARY B) RETO H24 N EVERGREEN AV •
--CHARLES N (JUDY) ASST MGR BENEFICIAL FINANCE H1368 FAIRMONT ST
--DAVIO USA RI365 S HILLCREST AV
--EMMA S (WIO OSCAR H) H1010 OSAGE ST •
--FLOY M (BERNACLINE A) TERRAZZO WKR H420 4TH ST N (SH) •
--GILBERT H (RITA R) CHF ACCT BRUCE TAYLOR REALTOR & INSUROR HI365 S HILLCREST AV •
--HARRY E (BARBARA A) OISPR GENL TEL H758 WOOO ST (O) •
--HAZEL Y (WIO OSCAR J) RETO H501 MANOALAY AV (CB) APT BII
--HERBERT R (GRACE C) REAL EST 2282 GULF TO BAY BLVO H2282 GULF-TO-BAY BLVD •
FIELOS J M INC WM MAUTZ MGR DEPT STORE 12I5 N MISSOURI AV (L)
FIELOS JAMES (ETHEL M) PLSTR H1273 PALMETTO ST •
--KATHY STUDT R1365 S HILLCREST AV
--PAUL R (MAOELINE) ORIVER ST PETE AUTO AUCTION H BX650 ROOSEVELT BLVO
--ROBT H REV (MARY E) HI901 US HWY 19 S •
--SELMA A (WIO ARTH) H724½ BRUCE AV (CB) •
--TERRY STUOT R42I0 4TH ST N (SH)
--WALTER P (MAE H) PHYS TARPON SPRINGS FLA H1036 S IDLEWILO DR (O) •
--WM R SURVEYOR C A PETERSON H1013 14TH AV NW (L) •
FIELMAN JOHN M (CLARA A) H3772 SHAOY BLUFF DR (L) •
FIEN THOS T H249 JASPER ST (L) LOT 42
FIET ALEX (GRACE M) RETO H222 BAY BREEZE TRAILER PARK
FIFE EOW (MARGT S) RETO HI477 S MISSOURI AV •
FIFIELO THELMA E (WID IVAN M) H210 BOULEVARO TRAILER PARK
FIFORO CHARLES A GENL MGR A A A MOBILE HOMES MFG R SARASOTA FLA
FIGGER F BELLE H2I5½ TURNER ST
FIGGINS WM C (PEARL F) H2311 WHITMAN ST •
FIGHT ARMANO J JR (JANELL M) COOK OYSTER BAR H920 I5TH AV SW (L) •
--DORIS B MRS H8I7 MARK OR •
--GREGORY A USA R7I97 QUINCY LA
--JOSEPH V (DIXIE L) ASST OPR MGR MAROLF HYGIENIC EQUIP H7I97 QUINCY LA •
--SUZANNE E OFC SEC HONEYWELL R7197 QUINCY LA
FIGURE FAIR MRS EILEEN M OEROA MGR LINGERIE 421 CLEVELANO ST
FIJAN SAML J (HELEN G) RETO H413 E OVERBROOK ST (L) •
FIKES WM E ASST DIV CHF US DEFENSE CONTR AOMN H147 SUNNY GROVE
FILARETOU PHILLIP S (MODERN CLNS) R TARPON SPRINGS FLA
FILBEY EDW R (MINNIE) RETO HI28 BAY-ARISTOCRAT
FILE ALF J (F IRENE) (ALDA'S HAIR FASHIONS H1543 ROSEMONT OR •
--IRENE F MRS HEAO CASH FOOD FAIR STORES PINELLAS RI543 ROSEMONT OR
FILEK LYLE J (IRENE G) OENTIST 501 S LINCOLN AV HI714 INOIAN ROCKS RO (B) •
FILER JOHN PORTER STONE BUICK R703 RAILROAO AV
FILEWICZ FRANK (FRANCES A) RETO H2644 RENATTA OR (BB) •
FILIERE CRICK (ELSIE) RETO H5860 150TH AV N (HP)
FILIMEK CARL J (MARY A) ASST PLANT MGR AMP INC HI724 LAURIE LA (B) •
FILIPPI ANNA (WIO JERRY) R2348 NASH ST
--ELSIE F H2348 NASH ST •
FILLIAUX HOWARO J H1310 GEORGIA AV (O) •
FILLMON OENISE A OFC SEC GAY PRODUCTS R1897 WHITNEY RO
--OONNA R STUOT RI987 WHITNEY RO
--HAZEL N (WID JOSEPH) CIGAR WKR UNIVERSAL CIGAR HII23½ WOOOLAWN ST
--VERNON W (WINIFREO H) SUPT GEO HUNT INC H196B WHITNEY RD •
FILLMORE WM A RETO H33I2 E BAY OR (L)
FILLOON LEON A (MELVA L) H129I LAKEVIEW RO •
FILON PLASTICS NORMAN HARRISON SLSWN PANELING 938 CLEVELANO ST
FINCH ALEX D (POLLY M), ATTORNEY-AT-LAW, 308 S GARDEN AV, TELS 446-I07I AND 446-28II, H1810 CLEVELAND ST, TEL 446-3763

FINCH

--CLARENCE O (PEARL) RETO H125 TWIN D TRAILER PK
--HARDLO H1321 W BAY OR (L)
--HERBERT W (LUELLA W) H542 BAY ST (D)
--IRENE M (WID JOHN H) H1790 BAY SHORE BLVD (O) •
FINCH K O WHEEL ALIGNMENT (KERMIT D FINCH) 1128 NE CLEVELAND ST
FINCH KERMIT D (FRANCES L) (K D FINCH WHEEL ALIGNMENT) R N HAINES RD
--MABEL C (WID JOSEPH M) H1255 WITHLACOOCHEE ST (SH) •
--PATRICIA STUDT R1810 CLEVFLAND ST
FINCHER ALBERTA C MRS (FINCHER REALTY) R9025 SUNCREST BLVO (L)
--CECIL E (ALBERTA C) GENL CONTR 1617 S MISSOURI AV R9025 SUNCREST BLVD (L)
--MARGT P MRS EXEC OIR YOUNG WOMEN'S CHRISTIAN ASSOCIATION H1416 NELSON AV •
--MARY F STUOT R1416 NELSON AV
FINCHER REALTY (MRS ALBERTA C FINSHER) 1617 S MISSOURI AV
FINCK DOROTHY H (WID JAMES W) CLK PICK KWIK FOOO STORE H2584 ARBELIA ST •
--GEO H DIR COUNTY JUVENILE WELFARE BD R ST PETERSBURG FLA
FINDLAY ELLA M R104 MAYWOOD AV
--THOS (ISABELLA) H207 OONOVAN'S TRAILER PARK
--THOS H RETO H104 MAYWOOO AV •
FINDLING SARA E MRS NURSE 801 MAIN ST LOT 33 (D) H801 MAIN ST (D) LOT 33
FINE FURNITURE S DAHL PRES MRS I DAHL V-PRES MRS J OAHL SEC-TREAS USED FURN 1030 N CLEARWATER-LARGO RD (L)
FINE MAXIM (RUBY D) SLSMN H17 MAYWOOD AV •
--RICHD D (ALMA O) RETO H3030 KEENE PARK OR (L) •
FINEGAN TERENCE H (MARGT) MFRS AGT H2012 CORONET LA
FINELL MILOA A (WID JOHN T) H513 STREMMA RD NW (L) •
FINERTY PETER F (MARGT A) H546 WILKIE ST (D) •
FINES DOROTHY (WIO J EMMIT) H1005 S SAN REMO AV •
FINEY CHARLES (KAY) CONSTN WKR H1B48 S BELCHER RD
FINGER CHARLES H (JACQUELINE J) SLSMN H1752 NURSERY RO •
--PAUL C (JEANETTE K) TECH HONEYWELL H1455 JASMINE WAY •
--WM F (EMMA) H405 ALTHEA RO (B) •
FINK ARNOLO (ERNA E) H517 GULF-TO-BAY TRAILER PARK
--ARTH K STUOT R1767 MAGNOLIA OR
--FRANK (WALBURGA) RETO H1512 LEMON ST •
--HAROLO G (ELEANOR M) H1767 MAGNOLIA DR •
--JAMES B STUOT R1767 MAGNOLIA OR
--LOUIS (MARIAN E) MGR PINELLAS BOTTLING H790 5TH AV SW (L) •
--MARIAN E MRS CLK COUNTY JUOGES R790 5TH AV SW (L)
FINKEL DORIS (WIO WALTER H) TCHR METHODIST OAY SCH H1670 YOUNG AV •
--LOREEN STUOT R1670 YOUNG AV
FINKENBINDER GLENN E (HARRIET A) GENL CONTR 2198 CAMPUS DR H2198 CAMPUS DR •
FINLEY ALICE CLK ST PETE JR COLLEGE R14 N ORION AV
--ANNE E STUOT R14 N ORION AV
--CLYDE A (ALICE W) SLSMN CLWTR REALTY H14 N ORION AV •
--DOROTHY M H9 N MARS AV
--EARL B (AUDREY H) RETO H19 WINSTON OR (B) •
--EDITH B (WIO WM) H9 N MARS AV •
--JACK C (PORTER) H1306 PENNSYLVANIA AV •
--JOSEPH F HB80 MANDALAY AV (CB) APT 539
--MARY M STUOT R14 N ORION AV
--RALPH J (EUNICE) RETO H1303 MILTON ST •
FINLON ROBT L TCHR OAK GROVE JR HI SCH R TAMPA FLA
FINN ANNA A (WID JOHN W) H403 PENNSYLVANIA AV
--ARTH S (JANE T) RETO H89 OIANE OR (O) •
--BARBARA J MRS NURSE WM O MOODY R1316 S EVERGREEN AV
--DAVID L (JANICE Z) PLANT MGR TAMPA FLA H1246 FORREST HILL DR •
--JOSEPH M (HELENE E) RETO H1056 MAOISON ST (L) •
--MARGT E (WID JAMES F) H1252 BELLEVIEW BLVD •
--VINCENT H GROUNDSMN DUNEDIN COUNTRY CLUB H11375 119TH TER N (L) •
FINNEFROCK HARDLO DRIVER PROPANE CORP R PINELLAS PARK FLA
FINNEGAN JOHN J (MARGT) RETO H1834 VENETIAN POINT DR •
--KATH STUOT R1834 VENETIAN POINT OR
--MARY M NURSE MORTON F PLANT HOSP H700 HAMILTON CRESCENT APT 1
FINNELL ALICE L (WIO ASA) R1500 SAN ROY DR (D)
FINNEMAN PATRICIA STUOT R1834 VENETIAN POINT DR
FINNEY HARDLO P (RUTH T) RETO H1257 TAYLOR AV (D) •

Karcher Bros., Inc.
MASONRY CONTRACTORS
COMMERCIAL
INDUSTRIAL
RESIDENTIAL
U. S. Hwy. 19 N.
1 Mile North of State Hwy. 580
TEL. 733-4221

Consult the CLASSIFIED LISTS of the DIRECTORY
If You Would Find What You Wish to Buy

CLEARWATER - LARGO
REAL ESTATE
J. HOLLIS BURBANK, REALTOR
Homes, Lots, Commercial, Acreage, Waterfronts, Rentals, Income Property
Burbank Bldg., 380 N. Clearwater - Largo Rd., Largo, Fla. Phones 584-7628; Res. 584-1898

FINNEY
--LESLIE P WLDR CASTLEWOOD CORP R ROCKWELL TRAILER PK I4 (O)
--MARY E MRS H812 8TH AV NW (L) LDT 6
--NORMA (WIO ALBERT) TELLER FIRST NATL BK DF CLEARWATER HI303 S EVERGREEN AV •
--PAUL H801 MAIN ST (O) LOT I4
FINNIGAN JAMES A (IRENE) H2045 PALMETTO ST •
--JOHN F (FLDRENCE M) RETO H129 TOWN & CTRY MBL HM PK (L)
FINOTTI OIANNE (GDLOEN GLD HAIR OESIGNS) R8994 II2TH WAY N (L)
FIORAMONT DOMINIC H15316 BEOFORO CIR W •
FIORAVANTI FULVID (ELIZ) RETD H569 HILLCREST DR (L) •
FIORE JULIC M (MADELINE P) STUOT H1030 MAOISON ST (L) •
--PATRICIA STUOT RI030 MAOISON ST (L)
--SALVATORE (CAROLINE) RETO H150 BROAOWAY (D) •
FIORENTINI FIORINO (FRANCES L) RETD H1022 BORDEN'S OAIRY •
FIORENZA ANGELO C (LILLIAN V) CUSTON LARGO SP HI SCH H885 NOLAN OR (L) •
--FRANCES K CLK BANK OF CLWTR R885 NOLAN OR (L)
--LILLIAN V MRS WRAPPER MAAS BROS R835 NDLAN DR (L)

FIRE DEPARTMENT (See Belleair Bluffs—Town Of; Belleair—Town Of; Clearwater—City Of; Dunedin—City Of; Largo—Town Of; Safety Harbor—City Of)

FIREO EMMA MRS R31 ISLANO WAY

FIRESTONE STORES, Jacob O Myers Mgr, Firestone Tires, Batteries, Auto Supplies and Service, Philco and Television Appliances 500 S Missouri av cor Court st, Tel 446-8341

FIRESTONE STORES GEO R HEATH MGR 952 PATRICIA AV (O)
FIRMAGE CHARLES (MARGT) H239 LAKESIDE PARK
FIROVEO BRUCE M (CLAIRE A) RETO H2500 CRESCENT DR (L) •
--OONALO B (IRIS L) PRES-TREAS FOSS STGE & SLS INC H6425 ULMERTON RO (L) •
--IRIS L MRS SEC FOSS STORAGE & SALES R6425 ULMERTON RO (L)
FIRRITR FLOYO (RUTH) WINTER RES H93 TRAILER CITY
FIRST ASSEMBLY OF GOD REV ARTH F THORNTON PASTOR 5 COUNTY RO 99 (O)

FIRST ASSEMBLY OF GOD CHURCH, Rev Arthur L Shell Jr Pastor, Rev Guy E Mitchell Associate Pastor, Sunday School 9:45 AM, Morning Service 11:00 AM, Evening Service 7:30 PM, Wednesday Evening Service 7:30 PM, 1739 S Greenwood av, Tel 584-7153

FIRST BAPTIST CHURCH REV A DARREL MURRAY PASTOR 450 4TH AV SW (L)
FIRST BAPTIST CH REV CHARLES PEAY PASTOR 515 14TH AV S (SH)

FIRST BAPTIST CHURCH, Rev W Richard Wynn Pastor, Sunday School 9:40 AM, Morning Worship 11:00 AM, Training Union 5:45 PM, Evening Worship 7:00 PM; Prayer Meeting Wednesday 7:45 PM 500 Wood st cor Highland av, PO Box 790 (Dunedin), Tel Office 733-3188

FIRST BAPTIST CHURCH OF INOIAN ROCKS REV JAMES I BROWN PASTDR 13700 WALSINGHAM RO (L)
FIRST CHRISTIAN CHURCH OF LARGD REV ROBT C SHANNON PASTOR 1645 SEMINOLE BLVO (L)
FIRST CHRISTIAN CHURCH KINOERGARTEN MRS NINA R COTTRELL TCHR IN CHGE 2299 DREW ST
FIRST CHRISTIAN CHURCH OF CLEARWATER THE REV ROBT E CDLEMAN JR PASTDR 2299 DREW ST
FIRST CHURCH OF REGLIOUS SCIENCE REV MRS JUANITA D PARKER PASTOR 714 GRAND CENTRAL ST
FIRST CHURCH OF CHRIST-SCIENTIST 210 TURNER ST
FIRST CHURCH DF CHPIST SCIENTIST 2790 SUNNY BREEZE AV (L)
FIRST EVANGELICAL LUTHERAN CHURCH REV EMANUEL W MALKOW PASTDR 1676 NURSERY RO
FIRST FED SAV & LOAN ASSDCIATION OF CLEARWATER RICHO E DOELKER ASST SEC &R MGR 6S5 S BELCHER RO
FIRST FEOERAL BUILDING I4 S FT HARRISON AV

FIRST FEDERAL SAVINGS & LOAN ASSOCIATION OF CLEARWATER-

C RAYMOND LEE
PRESIDENT-DIRECTOR
FRANK H TACK
SENIOR VICE-PRESIDENT-DIRECTOR
J SUDLER HOOD M.D.
VICE-PRESIDENT-DIRECTOR

FIRST FEDERAL SAVING & LOAN ASSOCIATION OF CLEARWATER—CONTD

C E JACKSON JR
VICE-PRESIDENT-DIRECTOR
LEON R HAMMOCK
VICE-PRESIDENT-SENIOR LOAN OFFICER
READE F TILLEY
VICE-PRESIDENT-DIRECTOR
MARY E PLUMB
SECRETARY-DIRECTOR
ROBERT D HELMS
TREASURER AND CONTROLLER
JOSEPH W DAILY, CUSTOMER RELATIONS OFFICER
INSURED SAVINGS
MORTGAGE LOANS
MEMBERS
FEDERAL SAVINGS & LOAN INSURANCE CORP
FEDERAL HOME LOAN BANK SYSTEM
TWO LOCATIONS
FIRST FEDERAL BLDG
14 S FORT HARRISON AV
TELEPHONE 442-3191
RICHARD E DOELKER
ASSISTANT SECRETARY-BRANCH MANAGER
GULF-TO-BAY PLAZA
AT BELCHER RD
TELEPHONE 446-5077
(See Page C and Page 85 Buyers' Guide)

FIRST FEDERAL SAVINGS & LOAN ASSN OF DUNEDIN, C Townsend Scanlan Pres, Francis L Skinner V-Pres, Dr John A Mease Jr V-Pres, Lawrence Y Douglas Sec-Treas, 380 Main st (Dunedin), Tel 733-2187

FIRST FEDERAL SAVINGS & LOAN ASSOCIATION OF LARGO

RAY G HARRISON, PRESIDENT-DIRECTOR
GEORGE A LUGER, EXECUTIVE VICE-PRESIDENT-DIRECTOR
JOHN B HOADLEY, VICE-PRESIDENT-DIRECTOR
R J MC DERMOTT, VICE-PRESIDENT-DIRECTOR
SCOTT W NORRIS, VICE-PRESIDENT-DIRECTOR
ALEC WHITE, SECRETARY-DIRECTOR
HAROLD R GERBERICH, TREASURER-DIRECTOR
ROBERT G LEE, ASSISTANT SECRETARY-DIRECTOR
DAVID KANE, DIRECTOR
JAMES DEAN, DIRECTOR
JAMES RAMSDEN, DIRECTOR
SHIRLEY JONES, LOAN OFFICER
100 N CLEARWATER-LARGO RD (LARGO)
TELEPHONE 584-8191

FIRST FEDERAL SAVINGS & LOAN ASSOCIATION OF ST PETERSBURG

"ONE OF AMERICA'S LARGEST"
UNITED STATES CHARTER NO 3
MAIN OFFICE
11 4TH ST N, ST PETERSBURG
MAIN OFFICE DRIVE-IN FACILITY
36 4TH ST S, ST PETERSBURG
NORTHWEST OFFICE
800 49TH ST N, ST PETERSBURG
ST PETERSBURG BEACH OFFICE
400 COREY AV, ST PETERSBURG BEACH
PINELLAS PARK OFFICE
5001 PARK BOULEVARD, PINELLAS PARK
MADEIRA OFFICE
710 MADEIRA BEACH CAUSEWAY, MADEIRA BEACH
SKYWAY OFFICE
5370 34TH ST S, ST PETERSBURG
MAIL ALL OFFICES
P O BOX 1509, ST PETERSBURG (33731)
TELEPHONE ALL OFFICES
FROM CLEARWATER 446-0502
FROM ST PETERSBURG 898-2121

FIRST METHODIST CHURCH, Dr Shuler Peele Pastor, Rev Curtis R Bonner Associate Pastor, Sunday School 9:30 AM, Morning Services 8:30 AM, 9:30 AM and 11:00 AM, Evening 7:30 PM, MYF 5:00 PM, 411 Turner st, Tel 446-5955

DOUGLAS Manufacturing
ESTABLISHED 1948
AWNINGS — SCREEN ENCLOSURES — JALOUSIES — MIRRORS
1115 CLEVELAND ST., CLEARWATER PHONE 442-3158

FIRST METHODIST CHURCH OF DUNEDIN, Rev Edison L Russell Pastor, Rev Alfred A Tracy Assoc Pastor, Rev A A Koestline Retired Assoc Pastor, Morning Worship 8:30 AM As Announced and 10:55 AM, Sunday School 9:45 AM, Youth Activities 6:00 PM, Evening Worship 7:30 PM 421 Main st, PO Box E (Dunedin), Tels Church 733-4139, Parsonage 733-7511

FIRST METHODIST CHURCH OF LARGO, Rev Edwin W Montfort Pastor, Services 8:45 AM, 11:00 AM and 7:30 PM, Sunday School 10:00 AM, 402-415 1st av SW, PO Box 62 (Largo), Tel 584-4582

FIRST METHODIST CHURCH OF SAFETY HARBOR REV WM H COVERT PASTOR 401 2D ST N (SH)

FIRST NATIONAL BANK OF BELLEAIR BLUFFS THE

JAMES A WHITMAN, CHAIRMAN OF THE BOARD
LLOYD C LANCE, SENIOR VICE-PRESIDENT
GORDON R WILLIAMS, VICE-PRESIDENT
W HOWARD HOOVER, VICE-PRESIDENT
HARRY A GARBART, ASSISTANT VICE-PRESIDENT
WALTER E ULRICH, CASHIER
ETHEL M MILLER, ASSISTANT CASHIER
COMPLETE BANKING SERVICE
125 N INDIAN ROCKS RD
(BELLEAIR BLUFFS; LARGO)
TELEPHONE 584-8641

FIRST NATIONAL BANK OF CLEARWATER THE

LEE M BENTLEY, CHAIRMAN OF THE BOARD
L V CHAPPELL, PRESIDENT
C B GALLOWAY JR, EXECUTIVE VICE-PRESIDENT
JAMES W S AYLWARD, SENIOR VICE-PRESIDENT
GEORGE E W HARDY, VICE-PRESIDENT-CASHIER
C H DIXON, VICE-PRESIDENT
J H WICE, VICE-PRESIDENT
FRED J HASLINGER, ASSISTANT VICE-PRESIDENT
DONALD F HACKETT, ASSISTANT VICE-PRESIDENT AND AUDITOR
ROBERT A BURWELL, ASSISTANT CASHIER
DOROTHY S FORBES, ASSISTANT CASHIER
ANDREW J KELLEHER JR, ASSISTANT CASHIER
CARROLL E WARD, ASSISTANT CASHIER
TRUST DEPARTMENT
F KIERNAN SCHOONMAKER, VICE-PRESIDENT AND SENIOR TRUST OFFICER
H JAMES EATON, VICE-PRESIDENT AND TRUST OFFICER
KENNETH C CROSS JR, TRUST OFFICER
C ROBERT MODYS, TRUST OFFICER
JAY H TIFFIN, TRUST OFFICER
THOMAS R BRUCKMAN, TRUST OFFICER
MRS JEANNE W ESTES, ASSISTANT TRUST OFFICER
GERALD S SMITHER, DATA PROCESSING MANAGER
INSTALLMENT CREDIT DEPARTMENT
D F HIBBARD, VICE-PRESIDENT
T H ROST, ASSISTANT CASHIER
PUBLIC RELATIONS AND ADVERTISING
JOHN A LOWELL II, VICE-PRESIDENT-PUBLIC RELATIONS OFFICER
400 CLEVELAND ST
TELEPHONE 442-1131
(See Page 15 Buyers' Guide)

FIRST NATIONAL BANK OF DUNEDIN

W V REGISTER, CHAIRMAN OF THE BOARD
A V SAURMAN, VICE-CHAIRMAN OF THE BOARD
K R FLOWERS, PRESIDENT
C W HARPER, SENIOR VICE-PRESIDENT
FLOYD H BEAGLES, VICE-PRESIDENT
C E BRANSON, VICE-PRESIDENT
C V COE, VICE-PRESIDENT
GEORGE S FLINT, VICE-PRESIDENT
A H GRANT, VICE-PRESIDENT
J E MC DEVITT, VICE-PRESIDENT
F J REGISTER, VICE-PRESIDENT
ROBT E REGISTER, VICE-PRESIDENT
DE LEON SHEPHERD, VICE-PRESIDENT
DORIS B CALDWELL, ASSISTANT VICE-PRESIDENT
DORIS F PARSONS, ASSISTANT VICE-PRESIDENT
THELMA R CHALK, CASHIER
BEVERLY S BENTON, ASSISTANT CASHIER
CARL B HASKELL, ASSISTANT CASHIER
ANDREE LYTLE, ASSISTANT CASHIER
RAYMOND PIRAUX, ASSISTANT CASHIER
B J ROGERS, ASSISTANT CASHIER
REBA W SANDERSON, ASSISTANT CASHIER
MAXINE B SCOTT. ASSISTANT CASHIER

FIRST NATIONAL BANK OF DUNEDIN—CONTD

J K SHEETS, ASSISTANT CASHIER
R L THOMSON JR, COMPTROLLER
E J TURNER, AUDITOR
TRUST DEPARTMENT
JOHN B FREEBORN, VICE-PRESIDENT AND TRUST OFFICER
O L DAYTON JR, VICE-PRESIDENT AND TRUST ADVISOR
JOHN L HALL, TRUST OFFICER
HADDON JOHNSON, ASSISTANT VICE-PRESIDENT
MICHAEL DEGNI, ASSISTANT TRUST OFFICER
COMPLETE COMMERCIAL BANKING AND TRUST SERVICES
BROADWAY AND MAIN ST
PO BOX 70
DUNEDIN (33528)
TELEPHONE 733-3121
(See Page 16 Buyers' Guide)

FIRST NATL BANK OF DUNEDIN (DRIVE IN SERV) 323 MONROE ST (D)
FIRST PENTECOSTAL HOLINESS CHUPCH REV RALPH BAGWELL PASTOR 1553 SCRANTON AV
FIRST PRESBYTERIAN CHURCH OF DUNEDIN REV WM B HEYWARD PASTOR 461 SCOTLAND ST (D)
FIRST PRESBYTERIAN CH OF SAFETY HARBOR REV FRANK C PRESTON PASTOR 525 2D ST S (SH)
FIRST WESLEYAN METHODIST CHURCH REV ALBERT H FLETCHER PASTOR 300 S HILLCREST AV
FIRST WM J (DARLENE) CLK GENL TEL R1260 PALM ST
FIRTH LILLIAN (WID JAMES N) H738 LAKESIDE PARK
--STUART M (GLADYS E) H501 MANDALAY AV (CB) APT E4
FISCEL DANL W STUDT R1140 7TH ST NW (L)
--WAYNE R (THELMA M) SLSMN BURROW'S MDSE MART H1140 7TH ST NW (L) ●
FISCHER SEE ALSO FISHER
--ARNOLD (MARY) RETD H1331 MAIN ST (D) LOT 47
--ARTH E (IRENE C) RETD H1019 MANDALAY AV (CB) ●
--ARTH W G (KATH M) RETD H1532 BONAIR ST ●
--CATHERINE MRS H626 SOUTH GATE MOBL HOME PARK
--CHARLES (OLGA) EMP CELOTEX CORP H1670 ROSERY RD NE (L) ●
--CHARLES M (PAMELA J) INVESTMENT EXEC SHEARSON HAMMILL & CO H1860 LADY MARY DR (L) ●
--CHARLES R (THELMA T) (CHARLES R FISCHER REALTOR APPRAISER) H112 PALMETTO LA (L) ●
--DARYL M USA R1837 BEVERLY CIR
--DELBERT C (ELIZ D) PNTR COUNTY BD EDUC H136 MELODY LA (L) ●
--DENNIS J USAF R1345 IRVING AV
--EDWIN (HELEN) ATNDT BILL'S CITGO SERV H2013 LAKE CITRUS DR ●
--EUG H1493 OVERLEA ST ●
--FRANK P JR LIBRN OAK GROVE JR HI SCH R ST PETERSBURG FLA
--GLENN USN R1759 RAGLAND CT
--HARRY COLLR STATE BRIDGE DEPT R112 PALMETTO LA (L)
--HELEN MRS CASH TOWN & COUNTRY MKT R2013 LAKE CITRUS DR
--HERBERT A (NELL M) RETD H1310 GOLF VIEW DR (B) ●
--JAMES L (MILDRED) MECH STONE BUICK H1923 ALBANY DR ●
--JESSIE M (WID FRED A) H805 S HERCULES AV ●
--JOHANNA OFC SEC AL SEMLOW TELEV SERV R8420 GERBERA ST (L)
--JOSEPH H (LUCILLE C) (JM BUILDERS) H1345 IRVING AV ●
--KAREN M MRS CLK FIRST NATL BK OF CLWTR R11696 110TH ST N (L)
--LILLIAN L (WID WM C) R1160 STEPHAN FOSTER DR (L)
--LOGAN H (LINDA J) H KAPOK TRAILER PK LOT 242
--LOUIS A RETD H220 UNION ST (D) ●
--MATHIAS (PAULA S) (FISCHER'S ORTHOPEDIC SHOES) R10447 110TH AV N (L)
--MATT P (MURIEL E) GENL CONTR 1837 BEVERLY CIR H1837 BEVERLY CIR ●
--RICHD G (CAPOL M) TCHR LARGO JR HI SCH H1759 RAGLAND CT ●
--ROBERTA G (WID LEO) H508 HILLCREST MOBL HOME PARK
--ROSE M R805 S HERCULES AV
--SHARON CLK MAAS BROS R1345 IRVING AV
--WM F (FLORENCE S) ELECTN H1160 STEPHAN FOSTER DR (L) ●
FISCHER'S ORTHOPEDIC SHOES (MATHIAS FISCHER) 818 DOUGLAS AV (D)
FISCUS FRED R (ALMA M) DIST MGR CULLIGAN WATER CONDITIONING H2140 ACADEMY DR ●

BUD'S ELECTRIC MOTOR SERVICE

FACTORY AUTHORIZED SALES and SERVICE
- Wagner Motors
- Emerson Motors
- Marathon Motors
- A.O. Smith Motors
- F & W Pumps
- Bar-Brook Fans
- U. S. Seals
- Century Electric

405 S. MISSOURI AV.
TEL. 446-3130
RES. TEL. 584-5541

Where to Buy?
Consult the Classified Business Lists In This Directory

CLEARWATER BEACH HOTEL

OPEN YEAR ROUND - COLOR TELEVISION - PRIVATE BEACH
AIR CONDITIONED ROOMS and APARTMENTS - AMERICAN and EUROPEAN PLAN

500 Mandalay Av., Clearwater Beach **Tel. 446-2354**

FISH BESSIE A R726 MAIN ST (D)
--CHARLES C (MARIE O) RETD H1373 S BETTY LA •
--CHRISTINE MRS TECH HOMER B ANGSTADT R FLEETWOOD MANOR BLDG B APT 12
--GLENN M (CHRISTINE M) DRAFTSMN HADDOX & WATSON ARCHITECTS R FLEETWOOD MANOR APTS APT 12
--GORDON H (ELSIE M) RETD H1843 PASADENA DR (D) •
--HENRY (KATH H) RETD H113 W GRAPEFRUIT CIR •
--HERBERT (GEORGIANNA) RETD H119 TWIN D TRAILER PK
--JERRY SERVMN HOME & TRAILER GAS R PINELLAS PARK FLA
--LEE R (FERN I) RETD H10 SILVERCREST TRAILR PK (L)
--VINCENT W (EVELYN M) RETD HAYNES ELEC H21 S HIGHLAND AV •
FISHBACK MARY J R BX788 DONEGAN RD RT 2 (L)
--ROBT MTCEMN BUCKEYE TRAILER CT H DONEGAN RD RT 2 (L) LOT 35
FISHBURN IRWIN DRIVER JIFFY BLUE PRINT SERV H411 S GARDEN AV APT 6
FISHCHER ELS A W (WID CHARLES L) H434 DONOVAN'S TRAILER PARK
--OSCAR E (HATTIE H) RETD H1329 DREW ST APT 2 •
FISHER SEE ALSO FISCHER
--ADELAIDE G MRS OFC MGR CENTURY AWNING H311 LAKESIDE PARK
--ADRAIN R (GRACE M) H100 SARASOTA RD (B) •
--ADRIAN R STUDT R100 SARASOTA RD (B)
--ALBERT H (MARGT) H611 HILLCREST MOBL HOME PARK
--ALGIE L (JEANETTE D) STATE MGR SIOUX TOOLS INC H12382 143D ST N (L) •
--ALICE MRS R400 OSCEOLA INN
--ALPHA B (WID BASIL E) WINTER RES H981 HIGHLAND AV (D) •
--ALVIN H (FLORENCE B) H321 JOYLAND TRAILER PARK
--BASIL E JR WINTER RES H981 HIGHLAND AV (D)
--BLANCHE M (WID EDW A) H103 ROGERS ST
--BONNIE J R405 W BAY DR (L)
--CARL E (BEULAH M) RETD H409 PRINCESS ST •
--CECIL H (LILLIAN L) RETD H1224 TEA HOUSE DR •
--CHARLES L RETD H22 NEW YORK AV (D) •
--CHARLES M (PAMELA) REG REP GOODBODY & CO R1860LAKE MARY DR
--CHRISTOPHER V (LILLIAN D) RETD H2112 GREENBRIAR BLVD •
--DAVID L STUDT R1638 EWING AV
--DONALD L (BETTY L) STOCK CLK AAA MOBILE HOMES H1750 GREENLEA DR •
--DORIS W MRS R38 ACACIA ST (CB)
--EARL (GRACE) H920 S HILLCREST AV •
--EARL C H917 14TH AV NW (L) •
--EDNA M (WID GED) H1450 JDEL LA •
--EDNA V MRS ALTERATIONS DEPT MAAS BRDS R119 JOYLAND TRAILER PARK
--ELLA S (WID CONNIE M) H575 N INDIAN ROCKS RD (BB) •
--ELMER E (MARGT C) H1825 MEADOW LA •
--ELTON A H3536 4TH AV SE (L) •
--ETHEL E H2126 HARBOR VIEW DR (D) •
--FRANCES R EDGEWATER CONVALSCENT MNR
--FRANK W (MARY E) RETD H911 BEVERLY AV NW (L) •
--FRED (HARRIETT J) PROF UNIVERSITY OF TAMPA H1305 RANCHWOOD DR •
--FREDK E (SANDRA A) (FISHER MORRISON NORD & CO H1301 WILLIAMS DR •
--G EDW (ETHEL M) H883 MANOR DR S (D) •
--GENE P (SUSAN J) MACH FAIRCHILD-HILLER H12295 RIDGE RD SW (L) •
--GEO B (KATH M) H215 LIVE OAK LA (L) •
--GEO W (PAULINE H) H1376 WINDSOR DR •
--GERALD K (VIRENA W) PLANT SUPT SPERRY-RAND H733 BELTREES ST (D) LOT 45
--HELEN L (WID M C) H1638 EWING AV •
--HENRY J (ELIZ R) RETD H2639 BRAEBURN DR (L) •
--HERBERT M (RUTH M) RETD H224 MIDWAY ISLAND •
--I GRACE (WID NORMAN) H12552 INDIAN ROCKS RD (L) •
--IRENE M (WID E EARL) RETD H1683 WILDWOOD RD •
--JAMES WINTER RES H981 HIGHLAND AV (D)
--JIMMY B (JO ANN) TOOLMKR H180 7TH ST N (SH) •
--JOHN F STUDT R100 SARASOTA RD (B)
--JOHN L (KATHRYN M) RETD H1449 S HIGHLAND AV •
--JOHN R (CECIL M) MGR T V RUTHERFORD H323 BARBARA CIR (B) •
--JOSEPH B (BEATRICE D) RETD H15 BOOTH AV APT D
--JOSEPH B (MYRTLE) CUSTDN INDIAN ROCKS BK H2555 KEENE PARK DR (L) •
--KIRKLAND E (RHEA J) H315 S NIMBUS AV APT B
--LA VERNE STUDT R323 BARBARA CIR (B)
--LANIERE CLK PD R634 LOUDEN AV (D)
--LORETTA D MRS H514 13TH AV NW (L)
--MABELLE M (WID CHAS A) RETD H1446 SEABREEZE ST •
--MARGT A DENTAL ASST JAMES V STEELE R1461 CROYDON DR

FISHER
--MARTHA H (WID GEO) WAITRESS SUGAR'N SPICE SHOP H217 JOYLAND TRAILER PARK
--MARY B TCHR PINELLAS HI SCH R ST PETERSBURG FLA
--MARY J MRS ASST COOK CRANKSHAWS OUTSIDE INN H232 LEE ST (D)
--MELVIN (WILMA P) PRES FISHER MOBILE HOMES H555 10TH AV S (SH) •
--MELVIN L SERVMN TRUMAN SIMS INC R615 SCOTLAND (D)
--MELVIN L MECH DUNEDIN GARAGE H1509 SAN MATEO DR (D)
FISHER MOBILE HOMES MELVIN FISHER PRES MRS WILMA P FISHER SEC-TREAS MFRS 555 10TH AV S (SH)
FISHER MORRISON NORD & CO (FREDK E FISHER) ACCTS 304 S JUPITER AV
FISHER MYRNA MRS SLSWN BARBER TEMPLE ORANGE R3536 4TH AV SE (L)
--OLGER O (EVA L) DENTIST 323 MAIN ST (SH) H330 BAILEY ST (SH) •
--RAYMOND E (HELEN) RETD H55 HARBOR VIEW LA (L) APT 303
--RHEA L (WID LEWIS) H1635 TURNER ST •
--RICHD A USAF R1639 LONG ST
--ROBT A (ELSIE) STOCK CLK GENL ELEC H1639 LONG ST •
--ROBT G (EDNA) RETD H103 EMBASSY MOBL HOME PARK
--ROSS J TRACTOR MOWER OPR COUNTY HWY DEPT R10556 119TH AV N (L)
--RUSSELL D (DOROTHY M) SLSMN PINELLAS LBR H15197 NEWPORT RD •
--RUTH M MRS OFC SEC PHILLIPS ENG R224 MIDWAY ISLAND (IE)
--STANLEY (JOYCE E) GROUNDMN FLA PWR R10769 111TH ST N (L)
--THOS N (NERINE H) SLSMN MONTGY-WARD H909 WDOOLEY RD •
--VIRENE L (WID HAROLD) CONSULTANT OCEANIC TRAVEL SERV H1461 CROYDON DR •
--W CUYLER H422 HARBOR VIEW LA (L)
--WESLEY G (AGNETA) RETD H403 HILLCREST MOBL HOME PARK
--WM A (MARIE M) US POSTMASTER (DUNEDIN) H634 LOUDEN AV (D) •
--WM E DRIVER YELLOW CAB H206½ PENNSYLVANIA AV
--WM H (MARIE) H1239 S SAN REMO AV •
--WM J (CAROL E) ENG HONEYWELL H1020 WOODSIDE DR •
--WM R (EDNA V) H119 JOYLAND TRAILER PARK
--WM S (FLORENCE R) RETD H201 RANCH AV
--WILMA P MRS SEC-TREAS FISHER MOBILE HOMES R555 10TH AV S (SH)

FISCHER'S ORTHOPEDIC SHOES (Mathias Fischer), Custom Made Orthopedic Shoes, Made to Order to Fit Any Deformity, Also Foot Moulds and Arches 818 Douglas av (Dunedin), Tel 733-2609, If No Answer Tel 584-1805

FISHERMAN'S WHARF (Dalip O Tzeras & Sons), We Cater to Your Good Taste, Finest Sea Food Delightfully Served, Beautiful Atmosphere, Recommended For The Land Lover 551 Clearwater Pass av (CB), Tel 446-8956 (See Page 81 Buyers' Guide)

FISK ARCHIBALD B (MARGT B) RETD H210 N PRESCOTT AV •
--DURWARD C II STUDT R1475 PALMETTO DR (SH)
--DURWARD C (GLADYS M) SERVMN JERSEY JIM TOWERS TV & AIR CONDTG H1475 PALMETTO DR (SH) •
--ELEANOR (WID GEO A) RETD H12857 139TH ST N (L) •
--RAY (NANNIE B) H1574 S GREENWOOD AV •
FISKE CHARLES P (GLADYS D) RETD H1725 EAGLE'S NEST DR (B) •
--JANE A MRS MGR ALAN JEROME STORES R SEMINOLE FLA
--RONALD L SLS COUNSELOR SYLVAN ABBEY MEM PK R8717 112TH ST N (L)
--WALTER L (EDITH H) SLS COUNSELOR SYLVAN ABBEY MEM PARK H1325 S BETTY LA •
FITCH ARTH ASST MGR SEVEN ELEVEN FOOD STORES R1603 N MISSOURI AV
--FRANCIS W (CHRISTINE N) RETD H1548 SANTA ANNA DR (D) •
--GENE E (JUDIE A) CUSTDN CLWTR HI SCH H1312 RICHLAND AV (D) •
--JAMES P (GLADYS A) H1810 NEVA DR (L) •
--KENNETH (SHIRLEY A) SERVMN FLA PWR H9 S ORION AV •
--MARIAN D (WID JOHN) R1015 N FT HARRISON AV
--THEO L (KATHRYN A) RETD H84 SOUTH GATE MOBL HOME PARK
FITE JOHN D (RICHARDS, NODINE, GILKEY & FITE), LAWYER, CONRICH BLDG, S LINCOLN AV COR PARK ST, TEL 442-5103, H1377 S GREENWOOD AV, TEL 446-0006
--MEGAN G MRS TCHR COUNTY BD EDUC H1101 WELLINGTON DR •

VINDER, INC. - Realtor
HARBOR BLUFFS BRANCH
260 N. INDIAN ROCKS RD.
LARGO, FLORIDA 33540
TELEPHONE 584-2117
PHONE 442-4186
413 CLEVELAND STREET
CLEARWATER, FLORIDA 33515
DUNEDIN BRANCH
1301 BAYSHORE BOULEVARD
DUNEDIN, FLORIDA 33528
TELEPHONE 733-3134
MLS

FITERMAN ELVIRA H880 MANOALAY AV (CB) APT 307
FITTING JOHN F (FLORENCE) H430 ORANGEWOOD OR (O)
FITTON GEO G (RUTH) (OAK LEA APTS) H1203 N OSCEOLA AV APT 3
FITZ MABLE P MRS ATNOT HEADSTART PROGRAM H13529 120TH ST N (L) •
FITZELL PAUL B (PATRICIA L) CLK FLA DOWNS H1467 FAIRWAY DR (D) •
FITZGERALD BERNARD G STUDT R525 LOUDEN AV (D)
--BERNICE R541 S LAKE DR
--CHARLES R (DOROTHY L) TECH ELECTRONIC COMMUNICATIONS H943 EMERSON DR (O) •
--EDITH (WID LLOYD G) H1484 N CLEARWATER-LARGO RD (L)
--EDW L (MARY V) RETD H617 PINELAND AV (B) •
--ELLEN D MRS NURSE MEASE HOSP & CLINIC H525 LOUDEN AV (D) •
--FRANK T (MARY C) ACCT GENL TAX SERV H2850 BROOKFIELD DR (L) •
--GEO (MARGIE) DRIVER YELLOW CAB H1204 N OSCEOLA AV
--JAMES D (IMOGENE R) MGR LIL GENL FOOD STORE H3956 15TH AV SE (L) •
--JOHN J (GRACE) H407 SOUTH GATE MOBL HOME PARK
--JOHN L (EMMA) ENG H2335 LORENA LA
--L E (MAY L) RETD H10 S SATURN AV •
--MORGAN E III (ROMA P) PRIN LARGO JR HI SCH H1672 S PRESCOTT AV •
--MORGAN E IV (VIOLANTA M) STUDT R1672 S PRESCOTT AV
--ROBT L (MARY R) SLSMN H98 N FERNWOOD AV
--ROMA P MRS COUNSELOR DUNEDIN COMPREHEN HI SCH R1672 S PRESCOTT AV
FITZGIBBON GEO (MARY A) H2061 ENVOY CT •
FITZHUGH CLARK RETD H211 FLAMINGO RD •
FITZMAURICE CHAS H (BARBARA) RETD H1791 PASADENA DR (D) •
FITZNER BRUNO H (HILDEGARD G) RETD H2630 PAGODA DR •
--IRVING H (VIRGINIA M) RETD H3448 19TH PL SW (L) •
FITZPATRICK CARLEAN R MRS R707 SEMINOLE ST
--DOROTHY G MRS LIBRN NORTH WARD ELEM SCH R1469 S BETTY LA
--EDW CLEANUP MN LARRY DIMMITT INC H1403 TAFT AV •
--ELIZ T RETD H813 JACARANDA DR (L) •
--JAMES B (JOYCE C) SLS REP PINELLAS ALUMINIUM PRODUCTS H2135 VICTORY AV (L) •
--JAMES G (RAMONA R) MGR AAMCO H1270 13TH CT SW (L)
--RICHD PARTY CHF COUNTY ENG DEPT R ST PETERSBURG FLA
--ROBT (DOROTHY G) MANAGEMENT CONSULTANT MIAMI FLA H1469 S BETTY LA •
--TONI J RETD H813 JACARANDA DR (L) •
FITZSIMMONS CHARLES E (MOLLY) RETD H BX447 ROOSEVELT BLVD •
--GENE R SLSMN SEARS H310A CEDAR ST (O)
--MARILYN REG NURSE MEASE HOSP & CLINIC R817 WOOD ST (O)
--VIOLA D MRS NURSE SUNCOAST HOSP R SEMINOLE FLA
FIVE-EIGHT-O BEAUTY SALON (MRS DOROTHY L DYER MRS MARGT DODD) 1430 MAIN ST (O)
FIVE-EIGHT-OH TRAILER PARK (FOREST B YATES) 2400 STATE RD 580
FIVE PALMS APARTMENTS THE (PETER J PALMS) 681 BAY ESPLANADE (CB)
FIVE POINTS BUILDING THE 1012 CLEVELAND ST
FIVE POINTS ELECTRIC (EDW D WAUGH) APPLIANCES 1111 CLEVELAND ST
FIVE POINTS SUNDRY (MRS THELMA B WARD) CONFR 1105 CLEVELAND ST
FIVECOAT DANNY J (ILA) POLICEMN CITY POLICE DEPT R1879 OVERBROOK AV
FIX FRED A (IDA) RETD H13069 ROBIN LA (L) •
FIX IT ALL (WM OSTER) HSE REPRS 1570 SEMINOLE BLVD (L)
FIX JULIUS HB10 1ST AV NW (L)
FJELLMAN PHILIP C (ETHEL C) RETD H143 ISLAND WAY APT 4
FLACK JESSIE S MRS H255 BOULEVARD TRAILER PARK
--RALPH (PRINCILLA R) ENG GAY PRODUCTS H1543 CROWN ST •
FLAGG A JAMES H400 S ARCTURAS AV APT 1
--HELEN E (WID WINTHROP M) TCHR MILDRED HELMS ELEM SCH H409 PATRICIA AV •
FLAGLER HENRY T R309 LE BEAU ST
FLAHERTY CHARLES T (MARION L) (FLAHERTY TRAILER SUPS) H1505 N CLEARWATER-LARGO RD (L) •
--JAMES MECH DE WICK SHT MTL R1425 NORWOOD DR
--JAMES E USA R1425 NORWOOD AV
--JOSEPH J (CLAIRE B) (NAMAC APARTMENTS) H462 EAST SHORE DR (CB) •
--MARION L MRS (FLAHERTY TRAILER SUPS) R1505 N CLEARWATER-LARGO RD (L)

FLAHERTY
--THELMA M MRS TCHR DUNEDIN ELEM SCH R1425 NORWOOD AV
--THOS J (THELMA M) RETD H1425 NORWOOD AV •
--THOS W (PAMELA A) ENG GENLE ELEC H2213 ARLINGTON PL
--TIMOTHY J STUDT R1425 NORWOOD AV
FLAHERTY TRAILER SUPPLIES (CHARLES T AND MRS MARION L FLAHERTY) 1505 N CLEARWATER-LARGO RD (L)
FLAHIVE JOHN T (KATH M) V-PRES TRUST OFCR PINELLAS CENTRAL BK & TR H101 PALM DR (L) •
FLAIG ALICE E MRS H966 9TH AV NW (L) •
FLAIR DRY CLEANING (EINSTEIN BOYKINS) 1102 TANGERINE ST
FLAMING SWORD SAML FUERSTENBERG GENL MGR RESTR 1445 US HWY 19 S
FLAMINGO APARTMENTS (JOSEPH H FLETCHER) 453 N GULF VIEW BLVD (CB)
FLAMINGO APARTMENTS (JOSEPH H FLETCHER) 450 N GULF VIEW BLVD (CB)
FLAMMER KARL F (NANCY J) V PRES BOB GREER FORD H7 EAGLE LA (D) •
--RICHD B (COURTNEY A) PRES-TREAS W H ARMSTON H1016 WOODRUFF AV •
--RUSSELL B (MARGUERITE B) LOAN CLK NATL BANK OF TAMPA H615 S HIGHLAND AV •
FLANAGAN FLORA (WID ETHAN) H112 KEYSTONE TRAILER PK (L)
--JAMES J (BLANCHE S) RETD H306 BUTTONWOOD LA (L) •
--JOHN P (HELEN V) ENG HONEYWELL H1444 EASTFIELD DR •
FLANARY BETTY J MRS (SPRINGTIME DAY NURSERY) R1620 N BETTY LA
--DONNA S STUDT R1620 N BETTY LA
--HARBET J TCHR SPRINGTIME DAY NURSERY R1620 N BETTY LANE
--HARRY W JR (BETTY J) (SPRINGTIME DAY NURSERY) H1620 N BETTY LA •
FLANDERS BERNARD W (GERTRUDE P) H618 4TH AV NE (L) •
--GEO (MARY F) RETD H2301 CHAUCER ST •
FLANDREAU ALAN B (LOUISE A) MGR TEMPACO INC H978 CEDARWOOD DR (O) •

FLANDREAU ALFRED H (Alice J), Mgr Suburban Propane, 1611 Clearwater-Largo rd S, Tel 581-2843, h1870 Springtime av, Tel 446-6714

--ALICE J MRS OFC SEC NORMAN F STEUER R1870 SPRINGTIME AV
FLANIGAN ROBT W (VERA M) (BOB FLANIGAN'S BARBER SHOP) H2031 CROYDON DR •
--VERA M MRS (VERA'S BEAUTY SALON) R2031 CROYDON DR
--WM W (SANDRA A) CABLE SPLICER GENL TEL H10 OAKWOOD DR •
FLANNAGAN ROY K (EVELYN R) ATNOT JOHNSON'S TEXACO STA H644 MELISSA RD (O) •
FLASCO JAMES J (FLORENCE E) (CASA ROSA APT MOTEL) H200 BRIGHTWATER DR (CB) •
FLASS FRANCIS C (ALMA M) FORMN PUREX CHEM PLANT H1721 E LAGOON CIR •
FLATTEN HAROLD D (ROSA M) PURCH AGT DIR HONEYWELL H1348 BUCKINGHAM DR •
FLATTS HENRY C (SUSAN M) PNTR H1552½ S MYRTLE AV
FLAUTZ KARL J (ALMA E) RETD H1746 ASHTON ABBEY RD •
FLAVELL ABBIE D (WID ALFRED J) H148 W MINEOLA DR (L) •
FLAVIA DIANNE M CASH LERNER'S R1914 VALLEY DR (O)
--VINCENT T (MARY) ASST MGR H1914 VALLEY DR (O) •
FLEAK ROBT E (VERN L) RETD H2201 HARBOR HEIGHTS DR (L) •
FLECHSIG HERMAN J (ALICE F) RETD H1117 BELLEAIR RD •
FLECK DOROTHY A MRS H880 MANDALAY AV (CB) APT 704
--HENRY (MARY J) SLSMN GRAHAM-JONES PAPER H1036 JACKSON ST (L) •
--MARY J MRS CUSTOMER SERV BK OF CLWTR R1036 JACKSON ST (L)
--MAYM B (WID WM A) H1445 SEABREEZE ST •
FLEEMAN E THOS (BESSIE M) OPR H P HOOD & SONS H650 MELISSA RD (O) •
--ROBT L (HOPE D) TOOL DIE MKR AMP INC H509 4TH AV NE (L) •
FLEEMON HERBERT D DRIVER SAM DAVIS CONTRACTING R PALM HARBOR FLA
FLEENOR JACK H PNTR FAIRCHILD-HILLER H3496 19TH PL SW (L) •
--JANE R908C BEVERLY AV NW (L)
--JENNINGS W DRIVER CLWTR LNDRY R1670 IDLE DR
--STUARD J (JOSIE R) RETD H1670 IDLE DR •
--WOODROW SLSMN CLWTR LNDRY R1670 IDLE DR

Kay's
MATERNITY AND INFANTS WEAR
Complete Line of Maternity Wear and Shower Gifts
304 N. FORT HARRISON AVE.
TEL. 442-3368

Who Sells It?
Is Answered by the Classified Business Lists In this Directory

CHESNUT & CHESNUT
The Man with the Plan
INSURORS 422 CLEVELAND PHONE 446-9125 REALTORS

FLEET LUBRICATING SERVICE (ELMER R HOLLIDAY) AUTO REPR 1712 E DRUID RD
FLEETWOOD GROCERY (WM A AND MRS DOLORES F DRAIN) 901 S GREENWOOD AV
FLEETWOOD MANOR ARTS (JUGH E PARRISH) (OFC) FLEETWOOD MANOR APTS
FLEISCHAKER ALVIN JR (JOYCE S) SUPVR ST PETERSBURG TIMES H12646 HIBISCUS RD (L) ●
FLEISCHER GLENN V (FRANCES M) ENG GEN TEL H1S15 W OAKADIA DR ●
--HERBERT C (HILDRETH S) RETD H3131 DOWNING ST ●
--JULIE A MRS KITCHEN WKR SUNCOAST HOSP R9240 111TH ST N (L)
--PAULA F STUDT R1S15 W OAKADIA DR
--RACHEL A (WID HENRY) H713 LEMBO CIR ART 4
FLEISHER ARDEN F (RUTH D) TECH HONEYWELL H2039 REBECCA DR ●
--I SIDNEY (CARRIE M) NOTARY PUBLIC H227 GREEN ACRES MOBL HOME PK
FLEISSNER JOHN C (MATHILDA) RETD H2171 E EUCLID CIR ●
FLELDT REYNOLDS C JR (BETTY G) RURCH AGT CITY NATL BANK H503 N MISSOURI AV ●
FLEMER GEO R II (MARY W) AGT H1014 N HAINES RD ●
FLEMING A CAROL STUDT R1S4S BONAIR ST
--ANDREW E (LAURIETTA) H300 N OSCEOLA AV ART 3D ●
--ANNA BELLE MRS H608 DONOVAN'S TRAILER RARK
--ARTH YRDMN R1106 N GREENWOOD AV
--BUD (VIOLA J) RETD H2247 HABERSHAM DR ●
--CHARLOTTE (WID OLIVER) R3322 HONEY SUCKLE RD (L)
--EVELYN D (WID ROY W) H308 CARL AV (B) ●
--GEO D (WILMA G) RETD H811½ TURNER ST ●
--JAMES C (LOUISE F) RHYS 833 MILWAUKEE AV (D) H1545 BONAIR ST ●
--JERRY H USA R1009 JACKSON ST (L)
--JOSEPH W (AGNES A) RETD H103 N COMET AV ●
--LINN E (ESTHER) SLSMN L C CASSIDY & SON OF FLA H1916 RIDGEWOOD DR ●
--LYDIA M MRS H1020 1ST AV NW (L) ●
--M HORACE (DONIE R) (STANDARD AIR CONDITIONING) H1009 JACKSON ST (L) ●
--NANCY J OFC SEC MORTON PLANT HOSP R2247 HABERSHAM DR
--PATRICIA A NURSE MORTON PLANT HOSP R2247 HABERSHAM DR
--ROBT W (LOIS G) RETD H2S34 BURNICE DR ●
--ROY E (MARGT S) (SEAVY LBR) H1S66 LAURA ST ●
--RUTH W MRS H121 TWIN PALMS MOBL HOME CT
--SHARRON E R1009 JACKSON ST (L)
--SONJA STUDT R940 NARCISSUS AV (CB)
--WM G (MARY N) RETD H610 EDGEWATER DR (D) ART 8
--WM H (ETHEL S) RETD H2149 RIVIERA DR ●
--WILLIS (SADIE) FORMN HOLCOMB PIPE LINE H2220 MORNINGSIDE DR (SH) ●
--WILMA G MRS OFC SEC CLWTR CLINICAL LABY R811½ TURNER ST
FLEMINGS ELWOOD L (PEGGY M) DIST SUPVR FOREMOST DAIRIES H1024 BENNETT ST (L) ●
--JAMES M USAF R1024R BENNETT ST (L)
--JOCELYN TCHR PINELLAS HI SCH R ST PETERSBURG FLA
FLEMION CHARLES E JR (BETTY J) REAL EST H2070 BURNICE DR ●
FLEMM EUG W STUDT R1615 SANTA ANNA DR (D)
--JULIUS E (HELEN F) RETD H1615 SANTA ANNA DR (D) ●
FLEMMING EARL V TCHR PINELLAS HI SCH R510 HIBISCUS ST
--MERLIN D (MURIEL M) SLSMN H940 NARCISSUS AV (CB)
--TIMOTHY STUDT R940 NARCISSUS AV (CB)
--WILHELMINA (WID OTTO P) RETD H1S28 LIME ST ●
FLENER J ELMER RETD H303S GULF-TO-BAY BLVD
FLESCH ROBT A OPTOM 1236 E DRUID RD H575 N CLEARWATER-LARGO RD (L) APT 16
FLETCHER ALBERT TCHR BELLEAIR ELEM SCH R1700 RIDGEWAY DR
--ALBERT H REV (LUCILLE) PASTOR FIRST WESLEYAN METH CH H1700 RIDGEWAY DR ●
--BARRY K USMC R1S12 STEVENSON DR
--CHARLES D (HELEN K) BUYER CELOTEX CORP H22S2 HENNESEN DR ●
--D RAY (KATH E) LAWN SERV 1644 S GREENWOOD AV H1644 S GREENWOOD AV ●
--DOUGLAS J (FLORENCE G) BR MGR GEO WASHINGTON LIFE INS H1053 JACKSON ST (L) ●
--EDW A RETD H310 N MARS AV
--ELIOT C (BERTHA C) H880 MANDALAY AV (CB) APT 829
--EUDORA MRS R1350 REGINA DR W (L)
--FRED F (ELIZ T) RETD H2623 RENATTA DR (BB) ●
--G KENNETH (HELEN V) ELECTN H1S12 STEVENSON DR ●
--GEO W (EDNA E) H1621 INDIAN ROCKS RD (B) ●
--GEO W (ALICE) RETD H1292 EVERGLADES AV ●
--GERALD B (MARYANN L) ASST RRCD MGR A&P H1357 PARK

FLETCHER
--H ROBERTA MRS R1531 LEVERN ST
--HIRAM B (IMOGENE E) RETD H1701 CARDINAL DR ●
--JEAN C (WID GERALD W) H210 GREEN ACRES MOBL HOME RK
--JEANNE W OFC SEC ALLIED PRECISION H1824 SAN MATEO DR (D)
--JOE A MACH H6450 MICHIGAN BLVD (D)
--JOHN G (DONNA) ASST COUNTY ATTY H1627 HARVARD ST
--JOHN R STUDT R22S2 HENNESEN DR
--JOHN R WINTER RES H1909 E FAIRWAY CIR (D) ●
--JOHN R (H ROBERTA) RETD H1709 N MYRTLE AV
--JOSERH STUDT R4S0½ N GULF VIEW BLVD (CB)
--JOSERH H (HAZEL K) (FLAMINGO APTS) H450½ N GULF VIEW BLVD (CB) ●
--LORRAINE L MRS TCHR LARGO CENTRAL SCH R4566 HARBOR HILLS DR (L)
--LUCIUS E (WOLDYNE) SWITCHBD OPR FLA PWR H1317 DOROTHY DR ●
--MARY V (WID EDGAR G) R310 N MARS AV
--NORMA TCHR SOUTH WARD ELEM SCH R835 CORVETTE DR (L)
--NORMA MRS OFC SEC GENL ELEC H1049 OKEECHOBEE ST N (SH) ●
--ROBT (ROSE L) H1S22 S SADLON AV ●
--ROBT J (LUCILLE) (FLETCHER'S HARLEY DAVIDSON SLS) R ST PETERSBURG FLA
--THOS E (RUTH E) RETD H701 EDENVILLE AV ●
--VERNA M (WID JOHN J) H1790 SANTA BARBARA DR (D) ●
--WESTWOOD H JR (AUDREY) USAF H2065 ENVOY CT ●
--WILFORD E (LORRAINE M) STONE CONTR H4566 HARBOR HILLS DR (L) ●
--WM LAB DUNEDIN ST & GARBAGE DEPT R434 BRONSON ST (D)
FLETCHER'S HARLEY DAVIDSON SALES (ROBT J FLETCHER) MOTORCYCLES 1711 S MISSOURI AV
FLEWELLING ROBT (CORA M) RETD H177 SUNNY GROVE
--ROBT C MECH CLWTR CYCLE CENTER R24S6 GULF-TO-BAY BLVD
FLICK FRANK R (MARGT K) RETD H571 LENTZ RD (BB) ●
--JEAN L MRS H810 JACARANDA DR (L) ●
--MABEL (WID W A) H152 RLUMOSA DR (L) ●
--MARGT F MRS BKRR INS CONSULTANT MANAGEMENT AGCY R571 LENTZ RD (B)
--STELLA M (WID EDW) RETD H123 JOYLAND TRAILER PARK
FLICKINGER ALICE U (WID SAML L) H1009 OSAGE ST ●
--JESSIE M MRS H958 LYNDHURST ST (D) ●
--KATHERINE R CLK CITY NATL BANK OF DUNEDIN R9S8 LYNDHURST ST (D)
--RAYMOND E (CHARLOTTE M) AGT INDPT LIFE & ACCIDENT INS H545 LAKESIDE PL (L) ●
FLIGHT COMPONENTS (JAMES B BAMBERG) AIRCRAFT INSTRUMENT PARTS MFG 2035 CALUMET ST
FLINN ROBT S SERVMN QUICK SERV TV R NEW PORT RICHEY FLA
FLINT GEO S (THELMA G) V PRES FIRST NATL BK OF DUNEDIN H647 BROADWAY (D) ●
--ROY (MABEL) RETD H3163 HUNTINGTON DR N (L) ●
FLIPSE SHIRLEY MRS H733 BELTREES ST (D) LOT 31
FLISCHEL BERNARD (ROSALYN) H310 5TH AV SW (L)
--ROSALYN W CASH COUNTY WATER SYS R310 5TH AV SW (L)
FLITTER WM H (MURIEL C) H973 HOWARD AV (D) ●
FLOCH GORDON A (LEEORA) RETD H101 PALMETTO LA (L) ●
FLOE C GORDON PRES FLA ELECTRONIC DISTRS H2062 16TH AV SW (L) ●
FLOESCHER BERNICE G MRS H273 W OVERBROOK ST (L) ●
FLOOD HATTIE HSEKPR R1231 ALOHA LA
--MARIE L (WID WM J) H267 SUNNY GROVE
--MATHILDA R (WID WM) RETD R1807 OWEN DR
--RUSSELL (MILDRED W) WATCHMN PINELLAS LBR H282S SUNSET POINT RD ●
--WM R400 OSCEOLA INN
--WM E (CORNELIA E) RETD H1737 APACHE TRAIL ●
FLOODQUIST GUSTAV A (ROSA L) ASST MGR ECKERD DRUG STORE H1180 GRANADA BLVD ●
--GUSTAV A (HELGA V) (GUS AMERICAN SERV) H1S37 KURT LA ●
--HELGA V MRS (GUS AMERICAN SERV) R1S37 KURT LA
FLOOR-LON SEAMLESS FLOORING (GENE C MARAGET) 18138 GULF-TO-BAY BLVD

FLOOR MASTERS (R Marjorie Boucher), Paul K Boucher Mgr, Floor Contractors, Floor Coverings of All Kinds, Free Estimates, No Obligation, Guaranteed Work "Better Floors For Better Living" Our Specialty Oak Parquet, Solid Vinyl Tile and Linoleum 103 N Greenwood av (33515), Tel 444-8711 (See Page 43 Buyers' Guide)

FLORA GLENN E (EDITH) H1637 ELIZABETH LA ●
FLORAL GARDENS (S & J BUILDERS INC) REAL EST 3406 E BAY DR (L)

HART-SCHAFFNER & MARX
NUNN-BUSH SHOES
512-514 Cleveland St., Clearwater
Shorts INC.
EVERYTHING FOR THE WELL DRESSED MAN
Tel. 446-5927

FLORES SUE B MRS AIDE CARVER NURSERY H631 SAN ROY DR S (O) •
FLORIAN PETER (KATH L) RETO H910 20TH ST SW (L) •
FLORIDA ACRES OF CLEARWATER INC JOHN M WEIS V-PRES REAL EST 1347 COURT ST

FLORIDA BEACON COLLEGE & SEMINARY, Dr Chas M Leaming Pres, Adrian Blanton Dean, Ruth R Jones Administrative Asst, A Small Christian College, Co-Educational, Interdenominational, Evangelical, High Standards, Careful Training, Approved Credits 6900 142d av N, Clearwater, Fla, Tel 531-4498 or PO Box 22, St-Petersburg (33731), Tel 829-0601

FLORIDA BONDED TITLE CO, Geo S Dailey Pres, Mrs Doris H Donofre V-Pres, Title Insurance, Bonded and Insured Escrows and Closings, Title Guarantees, Metropolitan Bldg 318 S Missouri av, Tel 446-0116 (See Page 90 Buyers' Guide)

FLORIDA COUNCIL FOR THE BLIND STAND KENNETH M PHILLIPS MGR 315 HAVEN ST LOBBY
FLORIDA CULVERT MFG INC RICHARD A HOLCOMB V-PRES 2148 PINE FOREST DR
FLORIDA ELECTRONIC DISTRIBUTORS C GORDON FLOE PRES CLAUDE E PHILLIPS V-PRES VENDING MACHS 1253 S FT HARRISON AV
FLORIDA GARDEN APARTMENTS EDWIN M GREEN MGR 2665 GULF-TO-BAY BLVD
FLORIDA GAS TRANSMISSION CO ROBT AKINS MGR 870 20 ST N (SH)

FLORIDA GULF COAST ART CENTER INC, William R Eansor Director, Edward T Imparato Pres, Col Glenn H Park V-Pres, Mrs Robert D Menzies Sec, James W S Aylward Treas, Mrs F B Emrich Jr Asst Sec, J Tweed McMullen Counsel, Ralph H Hillbom Managing Dir, Art Galleries 111 Manatee rd (B), Tel 584-8557

FLORIDA HEALTH AGENCY INC WM A WHALEN PRES VERNON O BLDUGH EXEC V-PRES O QUINN TREAS INS 302 S JUPITER AV

FLORIDA HEALTH AGENCY OF DUNEDIN (Roy H Jacobson, Harry F Koch, David M Whitehead), Life, Disability and Hospitalization Insurance 1119 Pinehurst rd (Dunedin), Tel 733-6869

FLORIDA HEARING AID CLINIC (Thomas T Jones), Acousticon Hearing Aids, Endorsed by AARP/NRTA, Only Aid Guaranteed 5 Years, 10 S Fort Harrison av, Tel 446-7246

FLORIDA HYDROPONIC FARMS (DANL L BANDES) 2515 DREW ST
FLORIDA MANAGEMENT ASSOCIATION INC HAROLD FAIRMAN PRES CONSULTANTS 1701 DREW ST RM 4
FLORIDA NURSES ASSOCIATION (DIST 33) MRS DOROTHY L FREDRICKSON DIR REGISTRAR 532½ S FT HARRISON AV RM 5

FLORIDA POWER CORP
HAROLD E DUNPHY, DIVISION MANAGER
RICHARD M SHOEMAKER, DISTRICT MANAGER
LEONARD W ABRAMS, DIVISION ENGINEER
SAML R COLEY, OFFICE MANAGER
BE MODERN-LIVE ELECTRICALLY
908 CLEVELAND ST
TELEPHONE 446-7102
(See Pages 41 and 70 Buyers' Guide)

FLORIDA REAL ESTATE COMMISSION, George J Saunders and Charles F Borer Investigators, 3110 1st av N, Suite 2A, StPetersburg, Fla, Tel 894-5019

FLORIDA REALTY SALES OF CLEARWATER (Fred T Menges), Realtor, Exchangor, Lots, Homes, Acreage, Income, Commercial 1722 N Fort Harrison av, Tel 446-1074

FLORIDA SEPTIC TANK CO (MRS RUTH C SMITH) 1689 US HWY 19 S
FLORIDA SHOE SERVICE (BILLY J ADAMS) REPRS 1267 S MISSOURI AV
FLORIDA SLEEP SHOPS (JOSEPH J AFONSO) 1223 N HERCULES AV
FLORIDA STATE MILLWORK & SUPPLY INC EARL S WARD JR PRES MRS DOLORES M WARD SEC-TREAS BLDG CONTRS 1760 GULF-TO-BAY BLVD

FLORIDA—STATE OF

ATTORNEY, Clair A Davis, 103 Court House 324 S Fort Harrison av, Tels 446-3344 and 446-7161
SUPPORT DIVISION, Clair A Davis, 324 S Fort Harrison av, Rm 109, Tel 446-7161
AUDITING DEPARTMENT, Chas M Williams Aud, 315 Haven st, Rm 521, Tel 446-7161
COMPTROLLER, Marvin L Dyal Area Supvr, 719 S Ft Harrison av, Tel 446-9104
DEPARTMENT OF AGRICULTURE
DIVISION OF PLANT INDUSTRY, Lester E Hill Supvr Insp, Regional Ofc 450 3d st SE (L), Tel 584-3596
DEPARTMENT OF EDUCATION
DIVISION OF VOCATIONAL REHABILITATION SERVICE, M A Hofmeister Dist Dir, 3820 Central av, StPetersburg, Fla, Tel 896-4177
DEPARTMENT OF INDUSTRIAL SAFETY, Russell F Holdren Safety Rep, 2312 Gulf-To-Bay blvd, Tel 447-3537
DEPARTMENT OF PUBLIC WELFARE
DISTRICT NO 4, Mrs Sara M Knutson Supvr, 409 S Garden av, Tel 442-2141
DRIVERS LICENSE OFFICE, Bobbie R McDowell Exam, 2659 Gulf-To-Bay blvd, Tel 726-2001
INDUSTRIAL COMMISSION
FLORIDA INDUSTRIAL COMMISSION, FLORIDA STATE EMPLOYMENT SERVICE, Louis E Frey Mgr, 2312 Gulf-To-Bay blvd, Tel 442-5151
UNEMPLOYMENT COMPENSATION DIVISION
FIELD OFFICE, Robert W Cloud Principal Field Deputy, 2312 Gulf-To-Bay blvd, Tel 442-5151, StPetersburg, Fla, Tel 896-6651
NATIONAL GUARD ARMORY, 706 N Missouri av, Tel 442-9719
NATIONAL GUARD COMPANY A, 1ST BATTALION, 124TH INFANTRY, Milton O Jones Commander, 706 N Missouri av, Tel 442-9719
PROBATION AND PAROLE COMMISSION, Howard H Sullivan Dist Supvr, 104 Court House 324 S Ft Harrison av, Tel 446-0156
REVENUE COMMISSION, Marvin L Dyal Area Supvr, 719 S Ft Harrison av, Tel 446-9104
ROAD DEPARTMENT, (Parking Study Ofc), James A Hayden Resident Eng, 1215 Drew st, Rm B5, Tel 446-9637
ROAD DEPARTMENT, Mike N Zembillas Resident Eng, 3204 Gulf-To-Bay blvd, Tel 726-1131
SIXTH JUDICIAL CIRCUIT COURT, Hon Allen C Anderson, Hon Billy J Driver, Hon Richd C Kelly, Hon Clyde M Kissinger, Hon Richd C Leavengood, Hon Ben F Overton, Hon Charles M Phillips, Mark R McGarry Judges, 201 Court House, Tel 446-7161

FLORIDA STATISTICAL SERVICES (C E Mishler), Automobile and Boat Registration Books, New Car Lists 27 N Garden av, Tels 442-7371 and 445-1941

FLORIDA WESTERN CO (MILTON F KROESCH) REFRGR SUPS 1591 N HERCULES AV
FLORIDIAN POOL SERVICE (DENNIS L FOSTER) 1590 SEMINOLE BLVD (L)
FLORIC MARY H MRS RECPT JERRY JANNELLI R1017 BRITTON ST (L)
--VINCENT (MARY H) TECH ARCADE TV SERV H1017 BRITTON ST (L) •
FLOROY APARTMENTS 413 W BAY DR (L)
FLORY GEO D (MYRTLE M) MLDR GULF MACH & FNDRY H620 1ST AV NE (L)
--HAZEL G MRS (BILL & HAZEL'S SUPER BEAUTY SHOP) R2266 DART AV (L)
--LAWRENCE P (MAUDE R) RETD H163 3D ST NW (L) •
--WILLIS E (HAZEL G) (BILL & HAZEL'S SUPER BEAUTY SHOP) H2266 DART AV (L) •
FLOSS RUSSELL G (MA BELLE) RETD H111 PLAZA PINES TRAILER PARK
FLOURNOY BETTY C STUDT R222 WATKINS RD (B)
--CHARLES E (SARAH L) ASST BKPR FLOURNOY ELEC H1110 4TH AV NW (L) •

Cold Storage Vaults
SINCE 1912
clearwater laundry & cleaners
601 GRAND CENTRAL ST.

United Delco
AUTO ELECTRIC
ELECTRIC AUTO-LITE SERVICE
115 S. GREENWOOD AVE., CLEARWATER
TEL. 446-3061

GEO. H. HARBISON, Pres. MANLEY M. MALLETT, Sec. - Treas.
GEO. H. HARBISON, Inc. Realtor
1203 S Fort Harrison Av. Clearwater Phones 446-1346 and 446-8698
MLS

FLOURNOY ELECTRIC CO INC JAMES H FLOURNOY PRES R C WOOTEN JR V-PRES CONTRS 812 CHESTNUT ST
FLOURNOY JAMES H (DOROTHY E) PRES FLOURNOY ELEC H222 WATKINS RD (B) •
--JOHN T JR (MARY L) EMP STATE RD DEPT R ST PETERSBURG FLA
FLOWER ELIZ M (WID CHARLES) H1336 BELLEAIR RD •
FLOWERS BONNIE V (WID ERNEST E) RETD H2529 SUNSET DR (L) •

FLOWERS BY DENNIS (Dennis Becatoros), Over 30 Years in Business, One of the Largest Flower Shops in Clearwater, Impressive Funeral Designs, Exquisite Bridal Bouquets, Anniversary, Birthday, Baby Arrangements, Corsages, Cut Flowers, 9:00 AM to 7:00 PM to 4:00 PM Sundays, Free Delivery 301 S Fort Harrison av, Tel 446-6117

FLOWERS ELLSWORTH J (RUTH B) RETD H910 CROSLEY DR (D) •
--ISADORA J (WID DANL) H909 HOWARD ST
--JOHN M (SHIRLEY J) ENG HONEYWELL H2764 BAY BREEZE TER (L) •
--KENNETH R (LORAINE S) PRES FIRST NATL BANK OF DUNEDIN H255 LOCKLIE ST (D) •
--MAGGIE H (WID LACEY A) H107A N BETTY LA
--MARGO S MRS MUSICIAN H111 ORANGEVIEW AV •
--PATRICIA STUDT R111 ORANGEVIEW AV
--RICHD PNTR LARRY DIMMITT INC R1010 GRANT ST
--RUTH B MRS NURSE MEASE HOSP & CLINIC R910 CORSLEY DR (D)
--WAYNE D (ELIZ L) H12577 138TH ST N (L) •
FLOWLER NEHEMIAH E (LUCEN C) WLDR H629 SKINNER BLVD (D)
FLOYD BARBARA R1320 S MICHIGAN AV
--BUDDY EMP AEROSONICS R640 CHESTNUT ST
--CHARLES (ADDIE B) CITRUS WKR H915 ENGMAN ST •
--DONALD J (LILA D) ROOFING SUPT TACK & WARREN H640 CHESTNUT ST •
--FRENCH E (ADA E) RETD H619 PINELAND AV (B) •
--GUILLIE R EQUIP OPR DUNEDIN UTILITIES DIV R PALM HARBOR FLA
--HAROLD D (EMILY B) SLSMN LA ROSA CO H1759 LUCAS DR •
--JOHNNIE (MAGGIE L) RETD H104 S WASHINGTON AV
--JORDAN RETD R915 ENGMAN ST
--JOSEPHINE R316 BLUFF VIEW DP (BB)
--LENA MRS RETD H1205 PENNSYLVANIA AV
--LEROY (MARY J) LAB CITY REFUSE DIV H707½ N GARDEN AV
--LOTTIE (WID ALF) MAID H1405 PENNSYLVANIA AV •
--M M H2991 LOS ALTOS DR (BB) APT 2
--MARTHA MRS MAID H404 RAILROAD AV
--MARVIN M SEC-TREAS STEREO CITY
--MARY A CLK COUNTY ACCTG DEPT H1309 PIERCE ST
--QUILL RAY DRIVER D ST & GARBAGE DEPT R BX 63
--R MARVIN R1028 10TH AV NW (L)
--RALPH (ETHEL) LAB GULF COAST PLASTERING H1121½ DOUGLAS AV (D)
--ROBT E (FAYE A) ELECTN H23 KENWOOD DR •
--RUFUS M USA R414 4TH AV NW (L)
--RUTH S MRS EMP HONEYWELL H1320 S MICHIGAN AV •
--SAM (FANNIE) LAB PINELLAS LBR H GREENWOOD APARTMENTS APT 3
--SILAS (JOSIE) DRIVER TEMPACO INC H1003A LA SALLE ST
--VIRGINIA L BUYER COUNTY PURCH DEPT R1309 PIERCE ST
--Z MATTHEW (ETHYL L) H1028 10TH AV NW (L) •
FLOYD'S PLACE (FLOYD H MEADOWS) TOOL SHARPENING 1730 S CLEARWATER-LARGO RD
FLUDOVICH RUTH E (WID PETER M) CLK COUNTY TAX ASSESSOR H1880 GILBERT ST •
FLUENT WAYNE J JR (HARRIETT M) COMPONENTS ENG HONEYWELL H1660 BRAVO DR
FLUETT EDW (DOROTHY) RETD H171 SUNNY GROVE
FLUFF N' PUFF POODLE SALON (MRS AGNES M RAUSEO) 1629 S MISSOURI AV
FLUNDER EVA M (WID PHILIP) RETD H412 HARBOR VIEW LA (L) •
FLURE JOYCE H MRS CLK CREDIT BUR OF CLWTR R1816 REDCOAT LA

FLURE
--JULIUS S (JOYCE H) (FLURE CONSTN) H1816 REDCOAT LA •
FLUSH WALL RADIO CO LE ROY SCHENCK PRES MFRS 1012 CLEVELAND ST
FLUTIE HARCLD (LOLA H) (GEO BROWN AUCTION GALLERY) H880 MANDALAY AV (CB) APT 824
FLYING NEEDLES THE (MRS LEE B GARDNER) YARNS 605 INDIAN ROCKS RD (B)
FLYN ROBT T (MYRNA R) CLK DAVID BILGDRE CO H90 AVON DR (SH) •
FLYNN ANTON H2046 BRAMPTON RD •
--ARTH F (MARY) H2210 N EUCLID CIR •
--CHRISTOPHER EMP BILGORES R1474 LACONIA DR
--DANL J STUDT R1474 LACONIA DR
--DAVID W (HELEN M) MACH OPR SOUTHERN OXYGEN H1305 DAVIS RD (D) •
--HELEN M MRS RECPT DUNEDIN PRINTING R1305 DAVIS RD (D)
--JANET MRS PROOF OPR CLWTR BEACH BANK R1600 OLD COACHMAN RD
--JOHN G (JANET) H302 3D ST (ALCOVE TRLR PK)
--LEO V RETD H1400 PINE ST •
--LINDA STUDT R1305 DAVIS RD (D)
--LUCIA M MRS BKPR CHARLES S BAIRD R OZONA FLA
--ROBT F (JANE H) COMPUTER OPR HONEYWELL H1721 NEWPORT LA •
--ROBT L (NELTA M) CARP H1474 LACONIA DR •
FOARD ELSIE D (WID FRED T) H1666 ARBOR DR •
FOAT ELLA E (WID ERNEST L) FURN RMS 1006 JASMINE WAY H1006 JASMINE WAY •
FOBURG RICHD LINE SERV MGR PINELLAS AIR CRAFT H881 2D AV NE (L)
FOEHL MARIE L MRS BKPR C DALE DYKEMA R ST PETERSBURG FLA
FOEHR JOHN (FLORENCE) (SUN COAST APTS) H1915 US HWY 19 S •
FOELKER ARTH F (DAGNY C) RETD H1251 8TH AV NE (L) •
--FRED L (ELSIE G) H1730 LAKE AV •
FOERSTE GEO P (EVA A) APPR FLA PWR R INDIAN ROCKS BEACH FLA
--WERNER O JR (MARIETTA J) DEPT MGR SEARS H16 JEFF RD (L) •
FOERSTER GOTTFRIED J (ELIZ) H2213 CDIT RD •
FOGAN JEAN CLK R1387 S HERCULES AV

FOGARTY ARTHUR B (Vera R), Appraiser-Realtor, Member American Institute of Real Estate Appraisers, Suite 525 First Federal Bldg 11 4th st N, StPetersburg, Fla, Tel 862-9587, h621 Brightwaters blvd NE, StPetersburg, Fla, Tel 896-3353 (See Page 78 Buyers' Guide)

FOGARTY DANL V RETD H1364 FRANKLIN ST
--MABEL MRS H BAYVIEW GARDENS APT E
--MARY M (WID THOS F) H840 LAKESIDE PARK
--MURIEL R1364 FRANKLIN ST
--MURIEL A (WID CLARENCE) H730 PATTERSON ST •
FOGEL RICHD A (JEAN E) BOAT BLDR ROSS YACHT SERV, H2109 N HERCULES AV
FOGERTY LAURA G (WID CLEMENT A) H705 BAY ESPLANADE (CB) •
FOGG ADELINE B (WID FRANK M) RETD H1048 LAKESIDE PARK
--CLARENCE BARTNDR EAST BAY COUNTRY CLUB R NEW PORT RICHEY FLA
--EDW C JR (MYRTLE G) RETD H143 BAYSIDE DR (CB) •
--SIMON W (KATH E) H20 S MARS AV •
--THOS F (GERTRUDE J) CONSTN WKR H1316 HAMLIN DR •
FOGGY LOMAX (MARIAN) RETD H216 EDGEWOOD AV
FOGLE HAROLD E (KATH) (PINE GROVE MOTEL & TRAILER CT) H2386 E BAY DR •
FOGLEBOCH DAVID STUDT R175 S SEMINOLE BLVD (L)
--DONNA STUDT R175 S SEMINOLE BLVD (L)
--MERTEN L (IOLA S) (LARGO TRAILER CT) H175 S SEMINOLE BLVD (L) •
FOKY LOUIS (IRENE) RETD H BX456 ROOSEVELT BLVD
FOLDS GLENN T (GRACE M) SLS REP R J REYNOLDS TOBACCO H227 N BELCHER RD •
--GRACE M MRS CASH FAMILY FINANCE SERV INC OF CLWTR R227 N BELCHER RD
FOLEY ANGIE C TCHR PONCE DE LEON ELEM SCH R18202 SUNSET BLVD

Clearwater Window & Specialty Co., Inc.
ALUMINUM AWNING WINDOWS
STORE FRONTS
MIRRORS
BATH ENCLOSURES
SLIDING GLASS DOORS
WINDOW REPAIRS
205 N. GARDEN AV.
P. O. Box 1206 Clearwater
PHONE 446-8365

BOOG
CLEARWATER LUMBER, INC.
"QUALITY and SERVICE"
610 S. MYRTLE AVE. CLEARWATER TEL. 446-5931
REBUILT

CLEARWATER SUN
PUBLISHED AFTERNOONS and SUNDAY MORNING
301 S. Myrtle Ave. Clearwater Phone 446-7131

Seaspire RESTAURANT

Dining Over The Bay
With A View of The Gulf

217 Windward Passage, Clearwater 442-7274

FOLEY

--ANN R X-RAY TECH ALF SCHICK H934 ELDORADO AV (CB)
--FRED M (JEAN D) EXAM FHA H2043 DAK GROVE DR ●
--JAMES D (JOCELYN R) MGR GULF ATLANTIC MFG (ST PETE FLA) H1515 NELSON AV ●
--JOCELYN OFC SEC LARGO BONDED WHSE R1515 NELSON AV
--JON M (DORDTHY) CLK FODD FAIR STORES PINELLAS R INDIAN ROCKS BEACH FLA
--JUDITH R305 6TH AV SW (L)
--KAREN H201 S HILLCREST AV
--LILLY C H549 WOODLAWN ST ●
--MICHL F EMP FRANK R MUDDNO R201 S HILLCREST AV
--NORMAN (ALVA) CLK H615 S CLEARWATER-LARGO RD (L)
--RAYMOND R (HATTIE E) JAN HDNEYWELL H305 6TH AV SW (L) ●
--RDBT (VIRGINIA T) INSP HONEYWELL H902 S PALM DR (L) ●
--ROBT R (CATH C) PNTR H1251 7TH AV NE (L) ●
--RONALD STUDT R902 S PALM DR (L)
--THOS (KATHLEEN) RETD H2075 DUNSTDN COVE RD ●
--WM (AGNES) H22I CRANE RD ●
--WM J (FRANCES E) RETD H14698 63D WAY N
FOLK CLAUDE W (MARY JD) (SUBURBAN PLASTERERS) H1573 SOUTH HAVEN DR ●
--EARL M (DORDTHY A) RETD H2460 BRENTWOOD DR ●
--MICHL W USA R1573 SOUTH HAVEN DR
FOLKARD CECELIA WINTER RES H142 TRAILER CITY
FOLKERTH HARRY L (EVELYN C) H1672 ARBOR DR ●
FOLKS JAMES E (MADELINE C) COPY WRITER MAAS BROS H1413 CAMBRIDGE DR ●
FOLLAND ALBERT (MARIE) RETD H143 PLAZA PINES TRAILER PARK
--MARIE SLSWN WYNN PARKER INC R143 PLAZA PINES TRAILER PARK
FOLLANSBEE BESS W (VIRGINIA I) (AUTO CARBURETAR & ELEC SERV) H1261 FRANKLIN ST
--FRANK S (RUBY L) RETD H100 CRESTWOOD LA (L) ●
FOLLETT BENJ B (ELECTA H) RETD H880 MANDALAY AV (CB) APT 1023
--BENJ B JR CONTROL DFCR US DEFENSE CONTR ADMN R880 MANDALAY AV (CB)
--EMERSON R TRACTDR MDWER OPR COUNTY HWY DERT R ST PETERSBURG FLA
--JAMES E (DOROTHY S) RETD H2252 CURTIS DR N ●
FOLLETTE EDWIN P HI33I MAIN ST (D) LOT 59
FOLLEY WALTER S (PEARL A) H1236 BASS BLVD (D) ●
FOLLIN DWIGHT (BARBARA) CROP DUSTER H141 KAKUSHA MOBL PK
--FAYE (WID OMAR M) H98 TRAILER CITY
--OMAR L SLSMN ACTIVE REALTY R BROADWAY
--VIRGINIA E TCHR ST PETE JR COLLEGE H300 VENETIAN DR APT 8
FOLLMER CAMDEN D (MAE H) RETD H115 S KEYSTONE DR
FOLLO JDHN A (ANGELA C) V-PRES COURT SQUARE AUTO PARTS H709 SHADY LA ●
--PHYLLIS A STUDT R709 SHADY LA
FOLSE RONALD C (KATHRYN.E H) ENG HONEYWELL H2455 INDIAN AV (L)
FOLSOM-JONES CHARLES REV (NANCY M) PASTOR EPIS CH DF THE GOOD SHEPHERD H285 PRESIDENT ST (D)
FOLTZ DONALD R MGR SPUR SERV STA
--DOUGLAS L (GERALDINE) H1116 PHYLLIS AV (L) ●
--GERALDINE MRS DENTAL ASST J R HAYSLETT R1116 PHYLLIS
FONDA LEWIS V (LURA M) H332 LAKESIDE PARK
FONG BAT (FUONG'S CHINA HOUSE RESTAURANT) R149 GULF-TO-BAY BLVD
FONGER GORDON H (ESTHER W) RETD H416 LAURA ST APT 1
FONNER EVALYN G (WID BERNARD) RETD H1620 SUNSET POINT RD ●
--RONA (WID JOHN W) H124 CRESTWOOD LA (L) ●
FONT JOSE (ANNA) EMP AEROSONIC CORP H305 E TERRACE DR ●
--JCSE JR EMP AEROSONICS R305 E TERRACE DR
FONTAINE ADELARD (GLADYS) H46 TRAILER CITY
--ALBERT P (IDA B) (FONTAINE'S SUNOCO SERV) H1284 MICHIGAN BLVD (D) ●
--IDA B MRS CLK DUNEDIN COMRREHEN HI SCH R1284 MICHIGAN BLVD (D)
--JAMES P STUDT R1284 MICHIGAN BLVD (D)

FONTAINE

--RUDDLPH B (FERN) ARTIST DANIELS SIGNS RI0342 111TH AV N (L)
--VIRGINIA L MRS RECPT CHRIST SHUTTLEWDRTH & TENCH H3075 LOS ALTOS DR (BB) APT A
FONTANA ANDREW J JR (ANN H) ENG IBM H12714 139TH ST N (L) ●
--ARTH E BLDG CONTR 732 MANDALAY AV (CB) H732 MANDALAY AV (CB) ●
FONTANETTA FRANK (JOSEPHINE J) CHF ENG MAGNETIC SYS H105 BAYSIDE DR (CB) ●
--REGINA STUDT R105 BAYSIDE DR (CB)
FONTE ANTHONY (ANNA) RETD H51 RAINBOW CT (L)
FOOD FAIR SHOPPING CENTER 1877 N HIGHLAND AV
FOOD FAIR STDRES INC VAN B CARDEN MGR GRO 1885 N HIGHLAND AV
FDOD FAIR STORES PINELLAS INC RALPH HANSDN MGR GRO 1661 GULF-TO-BAY BLVD
FOOD FAIR STORES RALPH HENSON MGR 2457 E BAY DR (L)
FDDS ALLEN T (JOSEPHINE A) RETD H2452 BAYWDOD DR E (D) ●
FODSHE CLYDE T ATNDT SUPER TEST STATION H1492½ TIDGA AV
FOOTE CLARA R (WID GEO B) H1219 UNION ST ●
--HOWARD A (MADELINE T) RETD H1255 CARACAS AV ●
FOOTMAN JOHNNY (MAGGIE L) LAB H1160½ GOULD ST
FDR HAROLD PAUL H769 BRUCE AV (CB) ●
FORAN NEIL (POLLY) PETD H209 BRIGHTWATER DR (CB) APT 6
FORBELL ELWODD L (ETHEL G) RETD H1453 ROSE ST ●
FORBES ALEX M (IDA L) RETD H241 SKIFF POINT APT 2
--ANNIE M (WID HENRY) NURSE SUNCOAST HOSP H1642 LEISURE DR
--BARBARA NURSES AIDE SRANISH GDNS NURSING HOME R TARPON SPRINGS FLA
--DOROTHY S MRS ASST CASH FIRST NATL BK OF CLWTR R1627 SHERWOOD ST
--G LESTER (ELIZ B) RETD H249 JASPER ST (L) LOT 92
--JAMES H SLS REP BARCALOUNGE MFG H2224 BELMAR DR (L) ●
--KATH H (WID FRED W) H1016 10TH AV NW (L) ●
--KATHLYN H (WID CHAS S) RETD H1460 PALMETTO ST ●
--RDBT G (DOROTHY S) SEC CLWTR ROOF TRUSSES H1627 SHERWODD ST ●
FORCELLA ANTHONY (ROSALIE M) (JERSEY AUTO BODY SHOP) H1130 FLUSHING AV ●
--FELIX (MARIE P) RETD H112 N JUPITER AV ●
--JOHN A MGR PHILLIPS 66 SERV STA R1130 FLUSHING AV
FORCIER BESSIE B MRS CAFETERIA MGR DUNEDIN ELEM SCH R RD 1 BOX 1303 PALM HARBOR FLA
--WM J (MARGT P) MEAT CTR PUBLIX PALM (D) H1304 MARY L RD ●
FORCICNE ROBT R (MARY A) DRFTSMN SPERRY RAND H FLEETWOCD MANOR APTS APT 10
FORD AUSTIN SLSMN GEORGE & RUSS MOBILE HOMES R ST PTERSBURG FLA
--BARBARA K LEGAL SEC JOSEPH S CLARK R INDIAN ROCKS BEACH FLA
--CARL J (ETHEL) H112 ROBIN RD ●
--CARDL E MRS BKPR MASSEY-ANDREWS PLYMOUTH R320 CARL AV (B)
--CECILE R MRS REPORTER DUNEDIN TIMES H990 CROSLEY DR (D) ●
--CHARLES O (RUTH) RETD H1810 LOMBARDY DR ●
--CHARLES H (ELLA I) H674 MARJON AV (D) ●
--DORSEY B (MARY L) (FDRD REALTY) H1003 PINE BROOK DR ●
--EDWIN 1 LWYR 3218 N INDIAN ROCKS RD (BB) R3396 HARBOR RD (L)
--ELMER H (PAULINE 1) H104 PLAZA PINES TRAILER PARK
--EVELYN G MRS OFC SEC ROY L GUY REAL EST R1242 ROBIN HOOD
--FRANK F (REATHA) JAN RIDGECREST ELEM SCHODL H13649 120TH ST N (L) ●
--FRANK H (HARRIET H) TCHR DIXIE M HOLLINS HI SCH H513 N CIRCLE DR (L) ●
--GENE E (LINDA D) SERVMN TAMPA AIRPORT H2719 MORNINGSIDE DR (C) ●
--GENE W (JEWELL O) RETD H1186 BASS BLVD (D)
--GEO W (MARY L) WAITER H & D CAFETERIA H1401 PEARL ST ●

WARDS

MONTGOMERY WARD & CO.

CLEARWATER'S FINEST ONE-STOP SHOPPING CENTER

BETTER VALUES FOR BETTER LIVING

SINCE 1872

Cleveland Plaza Shopping Center
10 S. Missouri Av.

Tel. 446-7141

PINELLAS COUNTY TITLE COMPANY

EST. 1911

"AS OLD AS PINELLAS COUNTY"

ABSTRACTS OF TITLES
TITLE INSURANCE

MEMBER OF FLORIDA LAND TITLE ASSOCIATION AND AMERICAN LAND TITLE ASSOCIATION

REPRESENTING

TITLE & TRUST COMPANY OF FLORIDA

PHONE 446-5981

641 COURT ST. CLEARWATER

Feaster Memorial Home

GEO. E. FEASTER FUNERAL DIRECTOR

"Perfection In Every Detail"

206 FIRST AVE. S.W. LARGO PHONE 584-7681

ATON MUSIC CO.

OF CLEARWATER INC.

KEYBOARD HEADQUARTERS IN CLEARWATER

1145 North East Cleveland St.

PHONES 446-6541 and 446-9259

DAVIS — BEATTY, INC.

• BUILDING MATERIALS • HARDWARE • PAINTS • ROOFING

966-968 DOUGLAS AVE. DUNEDIN PHONE 733-3141

FORD
--HUGH DENTIST 1200 HIGHLAND AV H204 CORBETT ST (B) ●
--J LOREN (EVA M) RETD H2747 TERRACE DR ●
--JACK (DORIS M) (JACK FORD THEATRICAL AGCY) H2050 NIGELS DR (D) ●
FORD JACK THEATRICAL AGENCY (JACK FORD) 503 CLEVELAND ST RM 306
FORD JAMES (VIOLENE) ROOFER H1151 TANGERINE ST
--JAMES A (MARY E) RETD R1401 PEARL ST
--JAMES R (BARBARA J) ENG ECI H14920 NEWPORT RD ●
--JERRY INSTALLER FLA SEPTIC TANK R ST PETERSBURG FLA
--JOHN H (CAROL) SLSMN H320 CARL AV (B)
--JOHN H (THUNDERBIRD ARMS APTS) H175 BRIGHTWATER DR (CB) APT 9 ●
--JOHN T (LULA P) RETD H1432 SANTA ANNA DR (D) ●
--JOHNNY R3024 BOOTH ST (SH)
--KARL (GLADYS G) RETD H2881 THORNTON RD ●
--KENNETH L (FLORENCE L) KEN FORD ENTERPRISE H701 MANDALAY AV (CB) ●
--KENNETH W (BONNIE I) ANTDT DREYER'S SHELL SERV H733 ATHENS ST (D) ●
--LARRY B (FLORENCE A) RETD H1967 ALLARD DR ●
--LAURA E MRS WINTER RES H175 S SEMINDLE BLVD (L)
--LEONARD G (EVELYN) SLSMN RDY GUY REAL EST H1242 ROBIN HOOD LA (D) ●
--LULA NURSES AIDE MEASE HOSP & CLINIC R1432 SANTA ANNA DR (D)
--MARC H (VIRGINIA) RETD H309 HANCOCK ST (D)
--MARY L MRS OFC MGR FORD REALTY P10003 PINEBROOK DR
--MILDRED H MRS BKPR CLWTR LBR R468 HELEN ST (B)
--PHYLLIS MRS R1210 EWING AV
--RALPH W (EVELYN M) RETD H1708 SUFFOLK DR ●
--RAY W (LILLIAN P) SUPVR LIGHT HSE FOR BLIND H3738 14TH AV SE (L) ●
--RAYMOND M (ETHEL O) RETD H1266 LADY MARION LA (D) ●
FORD REALTY (DORSEY B FORD) 331 N FT HARRISON AV
FORD REGINA J (WID FRANK A) R1720 ROSERY RD NE (L)
--RUBY N MRS HLPR COUNTY NURSING HOME R13264 120TH LA N (L)
--RUSSELL (KATHLEEN) H2459 NASH ST ●
--RUSSELL W (LORRAINE F) RETD H1308 S MADISON AV ●
--SAML (ANNIE) MTCEMN COUNTY WATER SYS H13264 120TH LA N (L) ●
--STEWART (MYRA) H803 GULF-TO-BAY TRAILER PARK
--TOMMIE L (LULA M) FRUIT PICKER H3024 BOOTH ST (SH) ●
--VIRGINIA C TCHR DUNEDIN COMPREHEN HI SCH R309 HANCOCK (D)
--WENDELL (CARLENE) MGR FOOD KING H BX735 BELLE HAVEN DR RT 2 ●
--WILLARD E (HELEN M) GUARD MANDALAY SHORES APTS H1113 BROADWAY ST (D) ●
--WYMAN R (MILDRED P) H468 HELEN ST (D) ●
FORDE BARRY V (MARY C) (TANNEY & FORDE) H2133 13TH AV SW (L) ●
--VINCENT J (GRACE M) RETD H203 PALM DR (L) ●
FORDHAM BIRD (WID WM H) RETD H542 ROANOKE ST (D) ●
FORDOMS SARAH TCHR RIDGECREST ELEM SCH H607 SPRUCE AV
FORDOS ALBERT G (ALLEYNE L) (FORDOS SUNOCO SERV) R11411 114TH TERRACE N (L)
--ALLEYNE L MRS OFC SEC CARIBBEAN POOLS R11411 114THTER N (L)
FORDOS SUNOCO SERVICE (ALBERT G FORDOS) GAS STA 10 N MISSOURI AV (L)
FORDYCE JAMES T (LUCILLE) TCHR SOUTH WARD ELEM SCH H1100 OAKVIEW AV ●
--LUCILLE TCHR H P ELEM SCH R1100 OAKVIEW AV
FOREE YVONNE L TCHR ST PETE JR COLLEGE R ST PETERSBURG FLA
FOREHAND ALBERT (NAOMI) H3035 GULF-TO-BAY BLVD
--DELLA J (WID MATTHEW N) H1615 YOUNG AV ●
--ELBERT E (GRACE I) (FOREHAND'S WELDING SERV) H163 11TH ST SW (L) ●
--HORANCE R (EFFIE E) NURSERYMN H1390 BELCHER RD (L) 1390 BELCHER RD ●
--JOHN P R116 TULANE AV

FOREHAND
--L PAUL (GLADYS E) CARP JOHN MOORE H116 TULANE AV
FOREIGN LYMAN A H BAYVIEW GARDENS APT 78
FOREMAN FRANK W (ANNA M) RETD H125 ISLAND WAY APT 5
--JOSEPH ASST MGR 7-11 FOOD STORES
--MILTON E (DORIS P) H150 21ST TER SE (L) ●
--ROBT L (JESSIE M) CAFETERIA WKR ST PETE JR COLLEGE H1123 TANGERINE ST
FOREMOST EGG RANCH JOSEPH C MACRI MGR BX742 ROOSEVELT BLVD

FOREMOST DAIRIES INC, C W Ankerberg Mgr, The Great Name in Dairy Products 4711 34th st N, StPetersburg, Fla, Tel Clearwater 446-3171 (See Page 34 Buyers' Guide)

FOREN FRANCIS J (FRANCES E) DIR BRILEY & WILD H567 BAYWOOD DR N (D) ●
FOREST EDWIN P (SHIRLEY M) DIV MGR GENL ELEC H2256 GLENMOOR RD S ●
FORESTAL JOHN T (THELMA) EMP PENNEY'S TAMPA FLA H1710 WOODRIDGE DR ●
--THELMA R MRS CLK ELI WITT CIGAR R1524 S PRESCOTT ST
FORESTER HAROLD E (ANNETTE C) RETD H2117 ACADEMY DR ●
FORESTIER MARY E MRS (PATRICIA ANN DANCE STUDIO) H1260 FRIAR TUCK LA (D) ●
FORGACS LAWRENCE STUDT R1400 REGAL RD
--LOIS A OPR CATHERINE BEAUTY SALON R1400 REGAL RD
--STEVE A (LOIS A) CLK PO H1400 REGAL RD ●
FORINASH ADAM (MARY N) TCHR CLEARWATER HI SCH H2215 CURTIS DR S ●
--WILLARD A (MARY N) TCHR CLWTR HI SCH R2215 CURTIS DR S
FORINGER WM E (BEULA G) RETD H1565 S BETTY LA ●
FORKER JUANITA REV MRS PASTOR FIRST CH OF RELIGIOUS SCIENCE R215 OSEEOLA RD (B)
FORKNER LOYCE I (WID EWELL W) H1815 OAK PARK DR S ●
FORLIZZO D (MILDRED T) PHARM H420 WINDWARD PASSAGE ●
--JOSEPH (JULIA A) H805 WELLINGTON DR
FORMAN A WINTER RES H1263 PALM ST ●
--CLARENCE B (DELORES) H1334 LAKEVIEW RD
--ERNEST F (CLAIRE L) (LARGO GULF SERV) R14705WILDWOOD DR (L)
--IRVING (ANITA) CONSULTING ENG H5860 150TH AV N (HP) LOT 416
FORMANEK JOSEPH F (LAURA S) RETD H1412 TEMPLE ST ●
FORMBY GEO M (MILDRED A) EMP BUSH MASTER CRAFT H15332 WESTMINSTER AV ●
--PAUL W (HILDEGARDE) MECH WEST COAST AWNING H14984 NEWPORT RD ●
FORMIS BEULAH (WID ANDRE) H110 N JUPITER AV ●
FORNES CLARENCE P (VERNELIA) RETD H117 CRANE RD ●
FORNEY ARTH (MARIE A) H1670 S FREDERICA DR ●
--GLADYS E MRS SEC PINELLAS ENTERPRISES INC R778 TERRACE RD (D)
--HARRY L (GLADYS E) PRES PINELLAS ENTERPRISES INC H778 TERRACE RD (D) ●
FORNIER ROBT SLSMN R622 S SEMINDLE BLVD (L)
FORNOF FRANCIS M (LUCILLE S) RETD H1051 CHARLES ST ●
--PAUL E (JOAN I) SLSMN PFIZER DRUG H2023 IMPERIAL WAY ●
FORREST APARTMENTS MRS LINDA D CHAPMAN MGR 509 N FT HARRISON AV
FORREST HAROLD G STUDT R1395 ADMIRAL RD (D)
--HAROLD M (GWENDOL M) USN H1395 VIEWTOP DR ●
--JACK L H309 CEDAR LA (L) ●
--JOHN R (JOY M) H1949 EDGEWATER DR ●
--MARSHALL W (HELEN B) (MARSHALL'S) H500 N BETTY LA ●
FORSANDER JOHN E (MATILDA G) SLSMN GALLUP REAL ESTATE H1448 TEMPLE ST ●
FORSBERG CARL H (NAOMI H) H999 LAKEWOOD DR (D) ●
FORSEY CLAUDE B (MABEL) RETD H205 CRESTWOOD LA (L) ●
FORSGREN ALF L H REAR 805 BRUCE AV (CB) ●
FORSTER CARLE A (HELEN A) RETD H12822 138TH LA N (L) ●
--MAEEL E (WID ROBT H) H533 WOOD ST (D) ●

GEORGE P. BELLIS

There Is No Substitute For . . . QUALITY WORKMANSHIP

WALL COVERINGS • FOILS • MURALS and SCENICS

Call Before 8:00 AM or After 6:00 PM

Tel. 442-2471

830 TUSKAWILLA ST.

1212 CLEVELAND STREET

Homer Realty

REAL ESTATE AND GENERAL INSURANCE

Telephone 442-7187

The Power to Please!
FLORIDA POWER CORPORATION
YOUR TAX-PAYING, INVESTOR-OWNED ELECTRIC COMPANY

FORSYTH ANNABELLE A STUDT R1155 GLENMOOR CT
--DARWIN M (MARTHA L) RETD H2114 BELMAR DR (L) •
--DOROTHY M (WID JAMES C) H1155 GLENMOOR CT •
--JAMES II STUDT R1155 GLENMOOR CT
--MARY MRS H311 BELLEVIEW BLVD (B)
--MATTHEW (ELIZ C) BAGPIPE INSTR DUNEDIN RECREATION DEPT H2368 MICHAEL LA •
--WM I (LOUISE E) H831 WOOD ST (D) •
FORSYTHE ETHEL L (WID CHARLES R) H1720 SANTA BARBARA DR (D) •
--F ISABEL HSEKPR 965 BAY ESPLANADE (CB) R965 BAY ESPLANADE (CB)
--WM R2025 CORONET DR (L)
FORT ALTON V (ELLA JEAN) STEEL WKR CURLEW STEEL R1101 SUNNYDALE DR
--ELIJAH H1132 TANGERINE ST
FORT HARRISON ENCO SERVICE STATION GEO F BRANCH MGR 1216 N FT HARRISON AV
FORT HARRISON HOTEL BARBER SHOP JOHN D PRICE MGR 224 S FT HARRISON AV
FORT HOMER ATNDT EDDIE'S ENCO SERVICE R5TH AV N (SH)
--JOHNNY LAB CITY REFUSE DIV R686 PINE ST (SH)
FORTE FORESTINE MRS MAID R GREENWOOD APARTMENTS APT 5
--FRANK (MARION A) RETD H531 KEENE RD •
--IRENE W H711 VIRGINIA ST (D)
FORTENBERRY IVEN H (ESTHER J) OFC MGR K & K CO OF CLWTR H1008 WELLINGTON DR •
FORTENER LEO (LOUISE A) RETD H702 12TH ST NW (L) •
FORTIER ALBERT J (IRENE L) MECH CITY GARAGE H1629 N WASHINGTON AV •
--FRANCIS (LOUISE) LAWN SERV 114 7TH AV SE (L) H114 7TH AV SE (L) •
--WARREN F (FRIEDA C) DRFTSMN MASSEY TOOL & MOLD CO H1873 DAWN DR •
FORTNA LES INSTALLER CLWTR TOP R ST PETERSBURG FLA
FORTNER DIXIE L MRS CLK MARYLAND FRIED CHICKEN R1225 BELLEAIR RD
--ELBERT W (ELIZ O) TECH GENL ELEC H1352 S EVERGREEN AV •
--ELIZ O MRS SLSWN DAYS BRIDAL & FORMALS R1352 S EVERGREEN AV
--EVERETT R (LULA A) RETD H2202 GLENMOOR RD •
--GERALD J (EULA M) CARRIER PO H2578 HILLSDALE AV (L) •
FORTNEY A MRS 912 HART ST H912 HART ST
--LOYD E H1348 PALMETTO ST •
--PAUL (RUBY) SIGN PNTR H808 N FT HARRISON AV
--RAY H249 JASPER ST (L) LOT 90
--RUBY I OPR BILL & HAZEL'S SUPER BEAUTY SHOP R912 HART ST
FORTON EDW J (ANOLA B) RETD R105 LAKE JUDY LEE DR (L)
FORTUNE LASANDRO (DOROTHY M) (FORTUNE'S GARAGE) H2247 MORNINGSIDE DR •
--ROBT (FLORENCE) H533 EMBASSY MOBL HOME PARK
--SHIRLEY STUDT R2247 MORNINGSIDE DR
FORTUNE'S GARAGE (LASANDRO FORTUNE) 1927 DREW ST
FOSDICK BETTY M (WID LEROY) H522 VIRGINIA ST (D) APT 1
--DONALD B (HELEN M) RETD H801½ LANTANA AV (CB)
FOSHAG TESSIE MRS H223 ROBIN RD •
FOSHEE NORINE L (WID JOHN M) RETD H1355 SAGE DR (D) •
FOSNACHT MARJORIE A MRS H1029 3D AV NW (L) •
FOSS ALBERT C H1106 N FT HARRISON AV APT 3
--CLYDE B (VERNA) H1216 LOTUS PATH •
--HAROLD J (A IRENE) RETD H12071 144TH LA N (L) •
--JANET MRS CH SEC SUNSET POINT BAPTIST CHURCH R811A MAGNOLIA DR
FOSS STORAGE & SALES INC DONALD B FIROVED PRES-TREAS MRS IRIS L FIROVED SEC 6425 ULMERTON RD (L)
FOSS SUMNER H (EVELYN B) MACH GENL ELEC H12055 145TH ST N (L) •
--THOS S (EMMA M) RETD H1453 S HERCULES AV •
FOSTER ALBERT E (MARY H) H1017 S CHESTER DR •
--ALBERT W (EDNA E) RETD H25 MAYWOOD AV •
--ANGELO RETD H243 BAILEY ST (SH) •
--BERNARD J (ANNIE M) H1704 GOLF VIEW DR (B) •
--BERTHA B (WID THOS) H1136 PALM BLUFF ST •

FOSTER
--BESSIE U (WID HERBERT) H REAR 760 MAIN ST (D)
--CHARLES MECH LARRY DIMMITT INC R515 MC HENNAN ST
--CHARLES E (HAZEL B) H1453 SPRINGDALE ST •
--CHARLES M (CORA) H515 MC LENNAN ST •
--CLAIRE SEARCHER LWYRS TITLE SERVS R1990 SANDRA DR
--CLARA E (WID WM) H1168 BASS BLVD (D) •
--DALTON S (NELLIE M) RETD H1528 BONAIR ST •
--DAVID G (ELIZ W) H1719 CYPRESS AV (B) •
--DEAN OPR BETSEY COIFFURES R INDIAN ROCKS BEACH FLA
--DELPHA O MRS R1100 SEDEEVA ST
--DENNIS E (JEAN) TCHR CLWTR HI SCH H1448 S DUNCAN
--DENNIS L (FLORIDAN POOL SERVICE) R8012 ROSE TER
--DONNA P (WID RAY) H1096 CORNISH AV (SH) •
--DURWARD L (DORIS J) WHSEMN CLWTR MOVING & STGE H1668 S JEFFERSON AV •
--EARL C (MARTHA) PRIN MILDRED HELMS ELEM SCH R INDIAN ROCKS BEACH FLA
--EARL F (OPAL M) RETD H1053 BRITTON ST (L) •
--EDW E GENL CONTR 1100 SEDEEVA ST H1100 SEDEEVA ST •
--EDW F (MARY B) ADMN SPERRY H1008 PLAZA ST •
--ELLEN M (WID KENNETH L) CLK PO H1321 FRIEND ST •
--EUNICE MRS LOAN PROCESSING CLK FIRST FED SAV & LOAN OF L R2219 13TH AV SW (L)
--FRANK E (IDA) RETD H BX756 US HWY 19 N
--FRANK H (BARBARA S) RETD H216 ORANGEWOOD LA (L) •
--FRED E (AGNES L) RETD H1341 WILLIAMS DR •
--GEO RETD H251 STH AV N (SH)
--GEO A (ELEANOR I) RETD H120 HILLCREST MOBL HOME PARK
--GORDON MGR ECKERD'S PLAZA R INDIAN ROCK BEACH FLA
--HARRY (IRENE A) RETD H1270 KEENE RD •
--HARRY S JR (EUGENIA W) RETD H327 WILDWOOD WAY (B) •
--HELEN (WID JAMES M) RETD H2950 W BAY DR (L) APT B3
--HILDA (WID HARRY) R380 WOODLAWN AV (B)
--HUGH S (HARRIET F) (ARDELLA APTS) H1201 N OSCEOLA AV APT 2 •
--INA B (WID CLIFFORD C) H1841 VENETIAN POINT DR •
--JACQUELINE STUDT R1752 LAKEVIEW RD
--JAMES R827 VICTORIA DR (D)
--JAMES J JR (EUNICE C) MTCEMN FLA PRESBY CH H2219 13TH AV SW (L) •
--JEAN MRS OAK GROVE JR HI SCH R1448 DUNCAN AV
--JESS M H2610 W BAY DR (L) •
--JOHN P (VIOLET K) ELECTN H15442 BEDFORD CIR W
--LENARD M (MIRIAM G) MACH AEROSONIC CORP H728 1ST AV NE (L) •
--LEONARD J (SANDRA I) BAKER WARD'S BAKERY H209 4TH AV NW (L)
--LEROY (DOROTHY M) ENG HONEYWELL H2280 GLENMOOR RD N •
--LEROY H119 SUNNY GROVE
--LINDA H880 MANDALAY AV (CB) APT 111
--LONNIE T (H ELAINE) HLPR DAVID'S TREE SURGEONS R1969 N BETTY LA
--LOUVINA MRS MAID H1119 CARLTON ST •
--MARTIN CLK PICK KWIK FOOD STORE R MADEIRA BCH FLA
--MARY B (WID WILL J) H3033 KAREN AV (L) •
--MAVIS L STUDT R1341 WILLIAMS DR
--MAX (BARBARA) PARTY BOAT CAPT H1730 OWEN DR •
--MAX H (VERA D) RETD H1552 S PRESCOTT AV •
--MEYMO L MRS ASST JAMES P BURNS JR R INDIAN ROCKS BEACH
--MINNIE L (WID JOE) MAID H1205 RAILROAD AV
--OLIVE A MRS CLK GULF SUNDRIES H21 IDLEWILD ST (CB)
--PATRICIA R H FLEETWOOD MANOR APTS APT 8
--RALPH H (HELEN B) H969 10TH AV NW (L) LOT 8
--RALPH L (VIOLET L) (AUTO CLINIC) H261 3D ST NW (L) •
--RANDOLPH W (ELEANOR M) RETD H3748 HARBOR HEIGHTS DR (L) •
--RICHD B (DORIS A) DEPT MGR HONEYWELL H157 FLAMINGO DR (B)
--RICHD L RETD H BAYVIEW GARDENS APT 38A
--ROBT E (JEANETTE E) EMP SP PETE CLWTR AIRPORT H1320 S EVERGREEN AV •

ELI WITT CIGAR DIVISION, HAVATAMPA CIGAR CORP.
Wholesale • Tobaccos • Drugs • Sundries • Paper Products • Vending Machines
Phone 446-5041
835 CLEVELAND COR. PROSPECT AV

CITY CAB OF LARGO INC.
24 HOUR SERVICE • ANYWHERE ANYTIME • ALL PASSENGERS INSURED •
OFFICE and TAXI STAND 101 1st ST. S. W. LARGO, FLA.
PHONE 584-1331

SULLIVAN & KING ENTERPRISES, INC.
Bonded Fruit Shippers—Gifts and Tropical Candies
Florida's Finest Taste Treats
1799 U.S. Hwy. 19 North, Tels. 726-4569 - 726-2388

SULLIVAN & KING NURSERIES
Construction Equipment Contractors—Fill—Grading—Sodding
Mowing—Complete Landscaping Service
Featuring The Tropicaire Nursery
1799 U.S. Hwy. 19 North, Tels. 726-2388 - 726-4569

AIR CONDITIONED
Pelican Restaurant
ON CLEARWATER BEACH
Fine Food — Excellent Service
LUNCHEON, DINNERS, COCKTAILS
LIQUOR STORE
"OPEN YEAR AROUND"
470-72 MANDALAY AV. (CB)
PHONE 442-3151

CLEARWATER 446-9189
Your Pinellas County Dairy Number
HOOD'S MILK
2067 CALUMET
CLEARWATER 446-9189

FOSTER
--ROBT J (ERNESTINE) ADJ STATE FARM INS H1752 LAKEVIEW RD
--ROYANN SLSWN MAAS BROS R2280 GLENMOOR RD N
--RUBY F (WID WOODROW) CLK BAY SHORE DRUGS R1825 WELLAND DR (L)
--THERESA MRS V-PRES RODGERS CORNERS INC R10697 125TH AV N
--W E H2353 SHELLEY ST APT 7 •
--WALTER N (ELLEN K) H215 S PEGASUS AV •
--WM F (MARIANA) RETD H7 S NEPTUNE AV •
--WM G (DONNA S) 3D MN PUBLIX SUPER MKT H300 CORK ST (L) •
--WM M (MAUD E) H880 MANDALAY AV (CB) APT 127
--WM O REV (ELLA MAE) H2366 SHELLEY ST APT 3 •
FOSTER'S SEWING SHOP (MRS BARBARA M LUBEN) ALTERATIONS 1986 GULF-TO-BAY BLVD
FOTH ARTH (HAZEL H) H1831 KENDALL DR •
FOTHERGILL MILDRED (WID ALF) H140 RAINBOW CT (L)
FOTHERINGHAM HILDA R (WID ROBT L) H829 LAKESIDE PARK
FOTIADIS CHRIS (HELEN) H1414 DE LEON ST
--HELEN MRS (YAMEN'S COFFEE SHOP) R1414 DE LEON
FOTIAS FREDA C (WID GEO) R843 ELDORADO AV (CB)
FOTNER ELBERT T (DIXIE M) MUS H1225 BELLEAIR RD •
FOUGHT PATRICIA L MRS SOCIAL WKR STATE DEPT PUB WELFARE R987KNOLLWOOD DR (D)
--RUSSELL H JR (PATRICIA L) PRES PENINSULAR PLASTICS H986 KNOLLWOOD DR (D) •
FOULDS ANDREW K (ETHELWYN) RETD H223 ISLAND WAY APT 407
FOULKROD WM H (CAROL T) CUSTOMER ENG IBM R1886 SAN PEDRO ST •
FOUNDRY ALUMINUM PRODUCTS (WM F CARMICHAEL) 351 ALBERT ST (D)
FOUNTAIN BOBBY N JAN LARGO THREATRE R522 ROSERY RD
--E B (MARY) CONSTN WKR R522 ROSERY RD NW (L)
--E J MGR RITZ THEATRE R2672 MORNINGSIDE DR (C)
--EDW (PATRICIA A) MTCEMN PELICAN COUNTRY CLUB H13453 CROFT DR (L)
--EMORY B PKS DEPT LARGO PUB WKS DEPT R522½ ROSERY RD (L)
--GEORGIANA M (WID ROY) H812 HILLCREST MOBL HOME PARK
--LEROY J (VERA M) SWEEPER OPR CITY DEPT PUB SERV & SAN H1960 LAKEWOOD DR •
FOUNTAINE FRANK (VIVIAN B) RETD H101 SHORE DR (D) •
FOUR CORNERS PURE OIL SERVICE STATION (ROBT B PLUMB) 15793 US HWY 19 S
FOUR HUNDRED MOTEL (ALBERT & MRS DOROTHY & RICKETTS) 401 GULF VIEW BLVD (CB)
FOUR OAKS MOTEL THE (HAROLD G BEHM) 2061 GULF-TO-BAY BLVD
FOUR SEASONS APARTMENTS (ALLEN H EDELMAN MRS EMMA G MAC MASTER) 422 EAST SHORE DR (CB)
FOUR WINDS GIFT SHOP THE (WINTHROP B WHITNEY) 391 MANDALAY AV (CB)
FOURMAN RUSSELL L (ROBERTA A) RETD H1453 THAMES LA •
FOURNIER CLYDE B (HERMINIA A) CASH KENTUCKY FRIED CHICKEN H215 AVANDA CT •
--FOREST (NORMA I) RETD H308 6TH ST NE (L) •
--JEAN N H2063 DOUGLAS AV •
--JOHN R (MAUREEN E) ENG HONEYWELL H1938 CARLOS AV •
--LEO N (MARY) COOK SEVEN STEERS RESTR H330 NEW RANCH TRAILER PK
--ROBT J STOCKMN PUBLIX SUPER MKT R1150 CHARLES ST
--WM (BERTHA) H145 BOULEVARD TRAILER PARK
FOUSNOUGHT ELIZ G (WID CHARLES T) H412 3D AV NE (L) •
FOUST OTTO (BARBARA) H516 HILLCREST MOBL HOME PARK
--ROBT L (IRENE E) RETD H1721 EMERALD DR •
FOUTY ELMUS W JR HLPR POWERS OLDSMOBILE R520 SKINNER BLVD (D)
--ERVIN W (GRACE A) CUSTDN LARGO SR HI SCH H520 SKINNER BLVD (D) •
--GRACE A MRS CAFETERIA MGR MEASE HOSP & CLINIC R520 SKINNER BLVD (D)
FOVA WM (MABEL) H121 TUCKER ST (SH) •
FOWBLE ROSCOE (MARJORIE) RETD H518 EMBASSY MOBL HOME PARK
FOWLE ADELAIDE WINTER RES H318 N MISSOURI AV
--ROBT E H707 FLORIDA AV •
FOWLER ALBERTA G (WID WALTER H) RETD H1251 FRIAR TUCK LA (D) •
--ANNA MAE MRS KITCHEN HLPR MAAS BROS R903½ RAILROAD AV
--AUGUSTUS (GERTRUDE M) RETD H GREENWOOD APARTMENTS APT II
--CHARLES L LAB COUNTY HWY DEPT R TARPON SPRINGS FLA
--CHARLES R (JEANNE M) SLS ENG ALCOA H1331 DICKENSON DR •
--CHARLES W (MILDRED E) COMP & LINO OPR CLWTR SUN H1529 S MISSOURI AV •
--CLIFFORD JAN ATLAS SERVS R1172½ BROWNELL ST
--CLIFFORD (MARY ETTA) DRIVER COUNTY PARK DEPT H1173½ BROWNELL ST
--CORA (WID BERRY) R484 DE VILLE DR (L)
--DORCAS MRS NURSE RAYMOND H CENTER R1600 GENTRY ST
--DORIS C JAN ATLAS SERVS R1516 S MADISON AV
--FOSTER E (LULA M) MECH LA PRIMADORA CIGAR H1936 RIDGEWOOD DR •
--FRANKLIN F (K DORCAS) PRNTR CLWTR SUN H1600 GENTRY ST •
--HARRY F RETD H1450 BARRY ST •
--J D (EPSY) LATHER EMMETT FOWLER H1630 S GREENWOOD AV
--JAMES R PRSR CLWTR FASHION CLNS R310 N GARDEN AV
--JAMES R (MYRTLE) EQUIP OPR DUNEDIN ST & GARBAGE DEPT H419 WOOD ST (D)
--JANIE STUDT R1630 S GREENWOOD AV
--JERRY STUDT R1630 S GREENWOOD AV
--JOSEPH G (DOROTHY E) RETD H4510 HARBOR HILLS DR (L) •
--LENA (WID JOSEPH) H801 MAIN ST (D) LDT 39
--LILLIE M MRS H GREENWOOD APARTMENTS APT 3
--MARIE A (WID ROY V) RETD H808 N PALM DR (L) •
--OBIE CITRUS WKR H1006 GRANT ST APT 4
--OPAL S MRS BKPR GOETTE'S DRUG STORE H561 MEHLENBACHER RD (L)
--PHILLIP (E LOUISE) PRSR CLWTR FASHION CLNS H310 N GARDEN AV
--RALPH E JR STUDT R2393 DORA DR
--RAYMOND B (LILLIAN B) WINTER RES H109 N MARS AV •
--RICHD H (BARBARA E) ASST MGR A & P H1661 S EVERGREEN AV •
--RITA E MRS H2393 DORA DR •
--ROBT STUDT R1600 GENTRY ST
--ROBT D (ELIZ W) ACCT H2215 BEN HOGAN DR (D) •
--ROBT R USN R1661 S EVERGREEN AV
--RUSSELL H (ANN H) EQUIP OPR COUNTY HWY DEPT H3017 KAREN AV (L) •
--STEPH R STUDT R2215 BEN HOGAN DR (D)
--VICKIE J LAB SUNCOAST HOSP R3017 KAREN AV (L)
--WALTER H JR (JOANNE) TOOL MKR SPACE ENG H1907 SUMMIT DR (D)
--WM B STUDT R1529 S MISSOURI AV
--WM J (MILDRED G) RETD H711 S LINCOLN AV APT E3
--WM N (BETTY R) (BEVERLY PLAZA HOTEL & SPA) H147 1ST AV N (SH)
FOX ADIN B (HAZEL I) MFR REP H2926 8TH AV SW (L) •
--ALF (PAULINE E) H1540 LAKEVIEW RD •
--AMY MRS ASST CASH BANK OF INDIAN ROCKS R10808 90TH TER N
--ANDREW J JR (JANE T) BKPR PINELLAS WLDRS SUP H322 ROEBLING RD N (B)
--ARTH C (MARGUERITE N) RETD H128 N BUENA VISTA DR (D) •
--ARTH E (MARGT L) SLSMN H1666 S LADY MARY DR •
--C E MRS H249 JASPER ST (L)
--CARL S (DOROTHY M) CARP H REAR 1115 BEVERLY AV NW (L)
--CHARLES J (SUSIE A) H712 HILLCREST MOBL HOME PARK
--CHRISTINE B (WID WM) H1751 S GREENWOOD AV •
--DONALD PARTSMN COURT SQ AUTO PARTS R1762 FARRELL AV
--DONALD H (ELSIE G) DRIVER R1939 HARDING ST
--DONALD T (NAOMI L) MECH CLWTR TILE & TERRAZZO H1762 FARRELL ST •
--EARL F EQUIP OPR COUNTY HWY DEPT R PALM HARBOR FLA
--EDW G RETD H BAYVIEW GARDENS APT 25D

CREDIT BUREAU CLEARWATER — COLLECTION DIVISION, INC.
HANDLING ALL TYPES OF CLAIMS — NO COLLECTION, NO CHARGE
BONDED — EFFICIENT COLLECTION SERVICE
SUITE 210 COURT SQUARE BLDG. 606 COURT ST. PHONE 442-1773

CLEARWATER TILE & TERRAZZO COMPANIES
Terrazzo Floors – Tile Contracting – Seamless Flooring – All Types of Resilient Flooring
"SERVING CLEARWATER FOR OVER 30 YEARS"
616 DREW ST. and A.C.L. R.R., CLEARWATER PHONE 446-8373

FOX

--EMIL J WINTER RES H2570 GARY CIR (D) APT6
--ERLE H HI23 SKY HARBDR MDBL ESTS
--ESTHER MRS HSS2 DRANGEWODD DR (D) ●
--ETHEL B (WID THDS) H41 LAMP LITER MDBILE CT (L)
--EUG A (DONNA J) EMP TEN PIN BDWLING ALLEY HI320 SPRINGDALE ST ●
--FAYE B MRS OPR GENL TEL R307 PINELLAS ST
--FRANCIS A (BLANCHE) HI00S CDRNISH AV (SH)
--FREDERIC H (TDNI F) MACH AERDSDNIC H2047 PDINSETTIA AV
--GAYLE STUDT R288B ADRIAN AV (L)
--GED H745 20TH ST SW (L) ●
--HAROLD L (JEAN E) QUALITY CDNTROL ENG HDNEYWELL H138I EASTFIELD DR ●
--HAZEL L MRS DPR MILDRED'S BEAUTY SHOP H8I2 8TH AV NW (L) LOT 14
--HENRY (JANE) MGR FRDSTEE HARBOR RI630 RIDGEWDOD ST
--IRVING M (EMMARETTA R) RETD HBIS CANTERBURY RD ●
--IVERNA N (WID FRANCIS P) RETD HI63I DREW ST ●
--JACKIE E MRS DELWN BAYSHDRE DRUGS R2888 ADRIAN (L)
--JAMES M (TAMMIE E) H166S W BAY DR (L)
--JIMMY E (MARILYN J) BARBER TOM'S BARBER SHOP H2036 CDRDNET DR (L) ●
--JOHN SLSMN RI049 NDKDMIS ST
--JOHN H (ETTA J) (FDX PAPER CD) HI630 RIDGEWDDD ST
--JOHN H (JOHANNA M) RETD H2I09 GREENBRIAR BLVD ●
--JDHN K H207 CRANE RD ●
--JON R (PATRICIA) DRIVER ARCHWAY BAKERY HI6S8 S FREDERICA DR ●
--LUCIE A MRS R MEASE MANDR

FOX LYLE B (Mildred), Dir Pinellas County Civil Defense, 142d av and 49th st N, StPetersburg-Clearwater International Airport, Rt 1, Clearwater, Fla (33516), Tel St-Petersburg, Fla 527-2175 and Clearwater, Fla Tel 531-3541, h2056 67th av S, StPetersburg, Fla, Tel 867-6707

--MANLEY J (GLDRIA K) MASSEUR SAFETY HARBDR SPAR H216 14TH AV SW (L)
--MARGT MRS HI75 S SEMINDLE BLVD (L)
--MARY C MRS OFC SEC HDNEYWELL HI4823 64TH ST N
--PATRICIA MRS OPR BELLEAIR BEAUTY SALDN RI6S8 S FREDERICA DR
--RDBT R1762 FARRELL ST
--ROBT STUDT RI756 EVANS DR
--RDBT H (DELDRES J) SLSMN PRENTISS HALL H3I2B RDBERTA ST (L) ●
FOX RDLAND (BETTY S), ATTDRNEY-AT-LAW, 1ST FLDDR LEGAL ARTS BLDG 501 S FDRT HARRISDN AV, TEL 442-8184, H1650 FOX RD, TEL 531-3141
--RONALD (DDROTHY A) DESK CLK JACK TARR HARRISDN HOTEL H906B JDNES ST
--ROSS (JESSIE) RETD HI0I HDLIDAY TRAILER RANCH
--RUSSELL E (GERTRUDE J) APPR SUNSET AIR CONDITIONING H362 RIDGE RD SW (L) ●
--SANDRA E AIDE MDRTDN PLANT HDSP RI762 FARRELL ST
--STUART P (FLORENCE A) TDOL MKR AERDSDNIC H1756 EVANS DR ●
--WAYNE R (LINDA M) ENG HDNEYWELL H1601 IDLE DR ●
--WM E (JACKIE L) CABT MKR PINELLAS LBR H2888 ADRIAN AV (L) ●
FRACK EDNA (WID WM A) HI220 S DUNCAN AV ●
FRADENBURG RUTH A MRS OFC SEC ALLEN & DEAN BDNDED WHSE & TRANSFER RI48 HIGHLAND AV (D)
--RUTH A MRS OFC SEC ALLEN & DEAN BDNDED WHSE & TRANSFER H148 HIGHLAND AV (D) ●
FRAGALE SYLVESTER (RENA) RETD H2766 US HWY 19 N
FRAGER JAMES LAB CITY REFUSE CIV R66S 11TH AV (SH)
FRAINE J R H1720 EAGLE'S NEST DR (B) ●
FRAKER HUBERT T (ETHEL A) ADMN ASST US DEFENSE CONTR ADMN H1888 NURSERY RD ●
FRALEY ELWDOD A (SALLY M) RETD H2I68 CDACHMAN RD ●
--FAYE M MRS CLK MEASE HDSP & CLINIC R130S NEW YDRK AV (D)
--JACK (CARLENE) EMP TRYREES HI948 E SKYLINE DR ●
--JOHN F TECH JERSEY JIM TDWERS TV & AIR CONDITIDNING RI948 E SKYLINE DR
--RICHD N (BETTY G) SLS ENG GENL ELEC HI48S GROVE CIR ●

FRALEY

--RDBY J (JOYCE) SLSMN STANLEY SPDRTS SUP H20SI VALENCIA WAY ●
--SALLY MRS OFC SEC HAWKES CD R2168 COACHMAN RD C
FRAME DUDLEY P (JANE T) CARP H1869 FRANCIS DR ●
--JCHN W CARP CLARK & LDGAN R7I0 E PENT ST (TS)
FRAN JO ACRES KENNELS (E FRANCES TEFFT) I2988 WALSINGHAM RD (L)
FRANCE AMHERST B (VIVIAN V) RETD HS16 4TH ST S (SH) ●
--BARNES S (ADDIE E) H904 JONES ST ●
--DDRDTHY P MRS (FRANCE RUG SERV) R2199 N INDIAN AV (L)
--G RDBT (JEANNETTE L) CARP NDRMAN GRAUPMAN HIS27 ADELE PL (L) ●
--JAMES G STUDT RIS27 ADELE PL (L)
--PATRCIA L STUDT R2199 N INDIAN AV (L)
--RANDALL J (CATH M) RETD H173S PAMELIA DR ●

FRANCE RUG SERVICE (Wesley V and Dorothy P France), Carpet Sales, Installation and Service, Alexander Smith, Philadelphia, Callaway, Monarch and Other Name Brand Carpets, Free Estimates, Cleaning on Location a Specialty 1601 W Bay dr (Largo), Tel 584-1263

FRANCE WESLEY V (DOROTHY P) (FRANCE RUG SERV) H2I99 N INDIAN AV (L) ●
FRANCES BEAUTY SHDP (MRS FRANCES G FRAZIER) 648 UNION ST (D)
FRANCES WILLARD CANDIES (RALPH E GRIFFIN) IS S CSCEOLA AV
FRANCESINA TORDON R RETD H880 MANDALAY AV (CB) APT 802
FRANCHER LUCIA (WID GEO E) H2400 E BAY DR
FRANCIN SIGFRED L (LEOLA M) H7IS PARKLAND AV ●
FRANCIS CARL RETD H123I IOTH CT SW (L) ●
--DORENE CLK MEASE HDSP & CLINIC RI992 VALLEY DR (D)
--FRANK L (ADA M) H9S4 NARCISSUS AV (CB) ●
--FREDK (BETTY) RETD H2I60 E BAY DR (L) APT 3
--HAROLD H MRS H BAYVIEW GARDENS APT I6F
--HOWARD T (DORENE P) CALIBRATDR AERDSONIC CORP H1992 VALLEY DR (D) ●
--MARY B (WID HARDLD H) H300 BAYSHORE BLVD ●
--MARY C NURSES AIDE MEASE HOSP & CLINIC R1936 DDUGLAS AV
--RCBT D (PATRICIA L) MARKETEER HONEYWELL H23S2 HARN BLVD ●
--SAM I JR (JANET H) FIREFIGHTER CITY FIRE DEPT H1101½ CLEVELAND ST APT 2
--SAM I (VICTORIA J) SLSMN COLIN C WELLS INC R BRODKSVILLE FLA
--VIOLET I (WID SAML R) WINTER RES H1II5 UNION ST ●
FRANCK CARCL A AIDE MEASE HOSP & CLINIC (D) R529 HIGHLANC AV (D)
--EDGAR E (WINIFRED K) H6S0 RDANOKE ST (D) ●
--MERLYN E (DORDTHY E) CLK CITY UTILITIES DEPT HS29 HIGHLAND AV (D) ●
FRANEK CHARLES (LDRRAINE M) ENG GENL ELEC H1S09 BARBARA AV ●
FRANELLE DRESS SHOP F FRASER SIPLE JR MGR I234 DRUID RD S
FRANGIPANE DDROTHY H MRS SLS DEPT MAAS BRDS R3I2 GRAHAM DR
--JOSEPH G (DOROTHY H) H3I2 GRAHAM DR ●
--JUDITH EMP GENL TEL R3I2 GRAHAM DR
FRANGDULIS CATH A MRS (CLASSIC INTERIDRS) R297S E UNIDN ST
--DRESTES (CATH A) (CLASSIC INTERIORS) R2975 E UNION ST
--PETER E (IRENE G) HI70S MARIGN ST ●
FRANK ALBERT G (JEAN) MGR P K SMITH H1364 S EVERGREEN AV ●
--ARTH L (DOROTHEA M) CLK STDNE BUICK HI460 BUGLE LA ●
--BARTON SHIP CLK GULF PACKAGING R PINELLAS PARK FLA
--CLARA I H2SS PRESIDENT ST (D) ●
--DARWIN S (MAXINE S) PRES FRANK'S DEPT STDRE HI640 SUNNYBROOK LA ●
--EDW F (BEATRICE I) RETD H6II 11TH ST NW (L) ●
--EMIL (AGNES) RETD H323 TWIN D TRAILER PK

1373 E. R
REAL ESTATE ASSOCIATION
REALTOR
EXCHANGOR
●
HOMES
●
LOTS
●
RENTALS
●
BEACH PROPERTY
Business Opportunities
Office Phone
446-5091
Res. Phone
446-2924
Suite 207
Taylor Bldg.
121 N.
Osceola Ave.

Specialists In Gravel Roof Protection
New Port Richey, Fla.
1809 Craft St.
TEL. 849-6715
"A WHITE ROOF FOREVER"
HUNSINGER'S INC.
ROOF COATING SERVICE
TWO LOCATIONS
Licensed and Insured
Free Inspection
Largo, Fla.
1923 Indian Rocks Rd.
TEL. 595-3445

Wm Henry
"The Suncoast's Quality Department Store"
CENTRAL PLAZA
3100 1st AVE. S.
PHONE 894-5131
ST. PETERSBURG

GEORGE & RUSS MOBILE HOMES INC.
Sales and Service
Florida's Finest Selection for Every Taste and Need
2347 Gulf-to-Bay Blvd.
Telephones 446-6333 and 446-6397

PHONE 446-3055
JOHN S. RHODES, Jr.
FUNERAL DIRECTOR
1721 GULF-TO-BAY BLVD. CLEARWATER
PHONE 446-3055

FRANK
--GABRIELLA L MRS H1572 YOUNG AV ●
--HERBERT J (MIRIAM B) PRES AEROSONIC CORP H1714 PINEWOOD DR ●
--HOWARD A (JACQUELINE K) MECH JERRY CUSTER H1503 NELSON AV ●
--HOWARD O (EDNA E) RETD H1661 GREENLEA DR ●
--K LYDIA R255 PRESIDENT ST (D)
--LEO E (HILDA) RETD H233 LARK DR (L) ●
--LILLIAN G (WID MAX) H1787 SANTA BARBARA DR (D) ●
FRANK & LINDA'S CARPET SERVICE (FRANK M STEPP) 428 HIGHLAND CT (D)
FRANK LOUIS (IDA S) RETD H239 REGINA DR S (L) ●
--MARGARETTA C (WID EMMETT) H947 PATRICIA AV (D) ●
--MARTIN (GRACE Y) RETD H307 LEEWARD ISLAND ●
--MIRIAM B MRS TREAS AEROSONIC CORP R1714 PINEWOOD DR
--NANCY PUB RELATIONS WKR H1190 SEDEEVA ST
--PHILIP J (GRACE A) BLDG CONTR 1622 S EVERGREEN AV H1622 S EVERGREEN AV ●
--PHILLIP G (SUE P) TECH HONEYWELL H1263 BELLEVIEW BLVD ●
--RICHD A STUDT R1714 PINEWOOD DR
--RICHD L (SUSAN J) ENG AEROSONICS H8 VENTURA DR (D) ●
--RONALD (LEONA) BLRD H1456 S PRESCOTT AV
--VERN S MRS H2030 CORONET DR (L)
FRANK'S BARBER SHOP (FRANKLIN W MYERS) 553 MAIN ST (D)
FRANK'S DEPT STORE INC DARWIN S FRANK PRES 635 CLEVELAND ST
FRANK'S GARAGE (FRANK PULSIFER) REPRS 324 MONROE ST (D)
FRANKE COLIN STUDT R1607 JEFFORDS ST
--DAVID H (WID DAVID H) RETD H908 S PROSPECT AV APT 1
--EUG E (PATRICIA T) V-PRES LARGO MARINE H1605 JEFFORDS ST ●
--GWENDOLYN E MRS LAB SUNCOAST HOSP R1375 BOYLAN AV
--JAMES W (ALICE M) RETD H2161 RIVIERA DR ●
--M ALIDA (WID ARTH) H400 N MISSOURI AV ●
--MAX E JR (FANNIE A) FORMN CARROLL M NALL CO H1575 S GREENWOOD AV ●
--OSCAR M (GWENDOLYN E) CABTMKR CARROLL M NALL CO H1375 BOYLAN AV ●
--PATRICIA T MRS SEC-TREAS LARGO MARINE R1605 JEFFORDS ST
--RAYMOND (MAIDA) RETD H1309 DREW ST APT 4 ●
FRANKENFIELD DAVID (MARJORIE) DIST MGR FIELD ENTERPRISE H19 VENTURA DR (D) ●
FRANKFORTHER PAUL E (ESTHER R) RETD H1421 S EVERGREEN AV ●
FRANKHANEL LUCILLE A R943 HILLWOOD DR (D)
FRANKLAND GEO R (ANN M) RETD H1459 WOODBINE ST ●
FRANKLIN ARMS APARTMENTS 1275 FRANKLIN ST
FRANKLIN BEN STORE (WENDELL W ERSTAD) 981 BROADWAY ST (D)
FRANKLIN BEN STORE MITCHELL CUNNINGHAM MGR 801 W BAY DR (L)
FRANKLIN CHARLES L (DAISY) H2132 POINCIANA DR (HP) ●
--DIANE R602 ALDEN AV
--EMILY H MRS MGR SUNBURST APT H1707 N FT HARRISON AV APT B
FRANKLIN ENGINEERING LIMITED (MURRAY D SHAFFER JAMES W MAC FARLANE) CONSULTING 2630 W BAY DR (L)
FRANKLIN ERNEST B (ELSIE M) H2175 E EUCLID CIR ●
--GEO (SUSIE M) ROOFER TACK & WARREN H1150 QUEEN ST ●
--HAROLD MGR CHARLES W WARREN & CO R100 BELLEVIEW BLVD (B)
--HARRY G (FLORENCE) RETD H517 SOUTH GATE MOBL HOME PARK
--HAZEL (ALICE) DOORMN H1405 PEARL ST ●
--HELEN MRS MAID H602 ALDEN AV
--HOWARD G (JANICE G) (COM AD SIGN) H1700 SCOTT ST ●
--HOWARD L (VIVIAN L) RETD H1569 GENTRY ST
--JAMES U (MATLYN D) ROOFER DEAN ROOFING H6107 N GARDEN AV

FRANKLIN
--JAN MRS CASH PUBLIX MKT R2132 POINCIANA DR
--JIMMY L (EVELYN A) LAB CITY PKS & RECREATION H12 GREENWOOD APARTMENTS APT I
--JOHN W DISP CONCRETE BLOCKS R PORT RICHEY FLA
--JOSE ROOFER BEVINS ROOFING R1147 KINGSLEY ST
--WALTER E DRIVER COUNTY HWY DEPT R PINELLAS PARK FLA
FRANKS ANNA M (WID MICHL J) R917 S SAN REMO AV
--BELLE D (WID LEWIS C) RETD H1576 S MADISON AV ●
--CHARLES (CHARLOTTE R) H1406 N OSCEOLA AV
--JOHN L (VIRGINIA B) V-PRES SOU ATLANTIC LIFE INS H1145 VICTOR HERBERT DR (L) ●
--MARION J TCHR CLWTR HI SCH H917 S SAN REMO AV ●
--ROBT B (CHARLOTTE R) RETD H1441 AMBASSADOR DR ●
FRANQUIZ J A H848 ELDORADO AV (CB) ●
FRANSWORTH HERMA B MRS H1432½ PARK ST
FRANTZ SEE ALSO FRANZ
--CAROL STUDT R404 RICHARDS AV
--CONNIE STUDT R404 RICHARDS AV
--DOROTHY R PROGRAM PLANNER ST PETE JR COLLEGE R ST PETERSBURG FLA
--RICHD O TCHR J F KENNEDY JR HI SCH H404 RICHARDS AV ●
FRANZ CHARLES (EDNA L) H12147 144TH LA N (L) ●
--HUBERT C (MARGIE E) RETD H2325 BLACK OAK LA ●
--KATHLEEN H2221 LAWTON DR ●
--ROBT J (VIOLA J) BARTNDR CLWTR YACHT CLUB H114 KAPOK TRAILER PK
--VINCENT S (AGNES MC K) RETD H1242 INDIAN ROCKS RD (L) ●
FRANZEN JULIA T (WID E RUSSELL) RETD H1356 S EVERGREEN AV ●
FRARY STANLEY H (DORIS I) RETD H2310 ST CHARLES DR
FRASCA JOHN A (LOUISE S) WRITER TAMPA TRIBUNE H963 ELDORADO AV (CB) ●
FRASER SEE ALSO FRASIER FRAZER AND FRAZIER
--ANDREW (CHRISTINE) RETD H3072 HUNTINGTON DR N (L) ●
--DOROTHY L MRS MGR EISS PERMANENT FLOWERS R PINELLAS PARK FLA
--FRANK W H218 RIDGE HAVEN MOBILE PK
--HAROLD M (ALICE M) RETD H2340 JONES DR (D) ●
--JAMES (ELIZ) RETD H826 BROADWAY (D) APT 4
--JAMES M (DORDTHY G) RETD H1810 DOUGLAS AV ●
--LUCIE (WID AL) H1365 OVERLEA ST
--MYRTLE (WID DONALD L) H575 N CLEARWATER-LARGO RD (L) APT 7
--PAUL E CLK SOU ROOFING R632 OAKWOOD DR (D)
--PETER H (RACHEL J) H1250 PALM ST ●
--ROBT A (MARY D) H650 POINSETTIA AV (CB) APT 2 ●
--VERNON G (ALTHEA B) SANITARIAN COUNTY ENVIRONMENTAL HEALTH H1624 BAY SHORE BLVD (D) ●
FRASIER CLIFFORD W (FRANCES T) RETD H218 KAKUSHA MOBL PK
--ROBT D (GAYLE A) ENG CONE BROS H1500 E OAKADIA DR ●
FRASKA EDW J (VICTORIA A) RETD H1007 N OSCEOLA AV ●
--WM J (MARIANN C) (S FT HARRISON PURE SERV STA) H510 LOTUS PATH ●
FRASSRAND MARK A (HELEN L) H1789 HARBOR DR ●
--MARK R MGR B-21 LIQUORS R1789 HARBOR DR
FRATER CHARLES R (ETHEL) RETD H605 MICHIGAN BLVD
FRATES THOS S (LOUISE O) SLSMN NATIONAL AUTO SLS H1509 FLAGLER DR ●
FRAVEL KENNETH M (HELEN M) MTCEMN MANDALAY SHORES APTS H648 BAY ESPLANADE (CB)
FRAY WILLARD (SARA) PLANT OPR COUNTY WATER SYS R364 OAKHURST DR (L)
FRAYER FOREST G (AUDREY J) RETD H411 4TH AV NE (L) ●
FRAZEE FRANK W (LOUISE N) RETD H1031 COMMODORE ST APT D
--KERMIT P (RUTH A) CARRIER CLWTR SUN H157 7TH AV SW (L) ●
FRAZELL EARL E (DOROTHY A) RETD H2665 GULF-TO-BAY BLVD APT J2
FRAZER SEE ALSO FRASER FRASIER AND FRAZIER
--CHARLES (FLORENCE N) RETD H112 DRIFTWOOD LA (L) ●
--JAMES (FANNIE M) LAB CITY REFUSE DEPT H665 11TH AV N (SH) ●

CAMPBELL PAVING CO.
General Contractors

● EXCAVATION
● DRAINAGE
● EQUIPMENT RENTALS
TELEPHONE 446-8591
1701 N. HERCULES AV.
AT S.A.L. R.R.
CLEARWATER, FLA.

McGee Electric
CONTRACTING AND REPAIRING
WIRING — FIXTURES — ELECTRIC HEATING
601 N. Myrtle Ave., Clearwater
Phone 446-9548

RADIO DISPATCHED FUEL OIL TRUCKS
CITY FUEL OIL CO.
SHELL FUEL OIL
COMMERCIAL — RESIDENTIAL
SALES — SERVICE — INSTALLATION
FRANKLIN ST. COR. S. MYRTLE AVE.
CLEARWATER
PHONE 446-8314

FRAZER

--THOS A (MILDRED E) RETD H2123 HARBOR VIEW DR (D) ●
FRAZIER ALTHEA B MRS WAITRESS CLWTR COUNTRY CLUB R1624 BAYSHORE DR (D)
--CALVIN L (ANNE B) CONTROLLER SEARS H2886 BEL-FOREST DR (L) ●
--CECIL D (MILDRED R) STATE AGT W J PERRYMAN INS H716 SHADY LA ●
--CHARLES D II MECH NATL AVIATION ACADEMY R730 ROANOKE ST (D)
--CHARLES D (FRANCES G) SHT MTL WKR H730 ROANOKE ST (D) ●
--CHARLES G (EDNA G) H1100 WELLINGTON DR ●
--CURTIS (WYLENE) ADMN ASST US DEFENSE CONTR ADMN H10969 124TH AV N (L) ●
--EDWIN M (FLORENCE) RETD H801 MAIN ST (D) LOT 50
--ELEBY E TCHR PINELLAS HI SCH R ST PETERSBURG FLA
--ELIBA LAB H1009 N MADISON AV ●
--FLOYD E (EUGENIA) RETD H1331 LOT 111
--FRANCES G MRS (FRANCES BEAUTY SHOP) R730 ROANOKE ST (D)
--HARRY P (ELMA D) RETD H617 HIGHLAND AV (D) ●
--J FRED (MARY L) SERV MGR TACK & WARREN H568 MANOR OR (D) ●
--JANICE E H606A N OSCEOLA AV
--JEAN G MRS WAITRESS COPACABANA R315 5TH ST N (SH)
--JOHN W (MARIE P) H545 GERSHWIN DR (L) ●
--LOLA P MRS H BX749N PARK DR RT 2
--MADELINE MRS H1113 TANGERINE ST
--MARGT J WAITRESS OSCEOLA INN R ST PETERSBURG FLA
--MARY CAFETERIA WKR SAN JOSE ELEM SCH R568 MARIA DR (D)
--PAUL L RETD H249 JASPER ST (L) LOT 87
--PRESTON A (CHARLENE F) (PALM HARBOR SUNORIES) H1648 SAN HELEN DR (D) ●
--RICHD (SUE) MUSICIAN H107½ N GREENWOOD AV
--ROBT WHSEMN MATHER OC CLWTR R1215 RAILROAD AV
--ROBT (HELEN W) CEMENT FNSHR H1215 RAILROAD AV ●
--ROBT E (MILDRED) TCHR COUNTY BD EDUC H486 HELEN ST (D) ●
--THOS F USA R730 ROANOKE ST (D)
--WILLARD (IOA M) LAB H640 11TH AV N (SH) ●
FRAZINE JOSEPHINE (WID ORA G) H2214 COIT RD ●
FRED & FLO'S BEACH LOUNGE (FREDK AND MRS FLORENCE BEITLER) 454 MANDALAY AV (CB)
FRED & GEORGE'S SERVICE STATION (ALF C DAVID) 2868 GULF-TO-BAY BLVD
FREDOIE'S PIZZIERA (FRED W LUBE JR) 201 W BAY OR (L)
FREDERICK DOUG USMC R224 LAURA ST
--FRANCIS X DRFTSMN BALDWIN LIMA HAMILTON R ST PETERSBURG FLA
--JAMES L INSTALLER L C CASSIOY & SONS R TARPON SPGS FLA
--JOHN D (MARIE C) RETD H1601 PINEWOOD DR ●
--STEPH USAF R224 KAKUSHA MOBL PK
FREDERICKS CLAUDIA H1375 DREW ST APT 16
--DAVID R REV (GERTRUDE B) H1014 E MICHIGAN OR (O) ●
--GERTRUDE BKPR CLWTR LNDRY R1014 E MICHIGAN OR (O)
--WALTER (JEANNE) H172 BAY-ARISTOCRAT
--WALTER A (MARGT C) ELECTN H107 E GRAPEFRUIT CIR ●
FREDERICKSEN SEE ALSO FREDERICKSON AND FREDERIKSEN
--CLARA E (WID JENS P) H116 N HIGHLAND AV ●
FREDERICKSON BRUCE L USAF R2049 DIPLOMAT DR
--CARL E (BERNICE H) H2049 DIPLOMAT DR
--RICHD H R2049 DIPLOMAT DR
FREDERIKSEN ALTON H716 TWIN LAKES TRAILER LODGE
--EINAR RETD H1255 TEXAS AV (D) ●
--PATRICIA J MRS DRFTSMN COUNTY ENG DEPT R INDIAN ROCKS BEACH FLA
FREDI BODY SHOP (FRED C HOPP) 1772 GULF-TO-BAY BLVD
FREDIN MILDRED I SLSWN FLA FABRICS R2419 GULF TO BAY BLVD
--OSCAR A (MILDRED) H615 TWIN LAKES TRAILER LODGE
FREDLUND CARL H (ANNE B) H2133 CAMPUS DR ●
FREDMAN JAMES E (VETA D) PLSTR H1159 7TH ST S (SH) ●
FREDRICHS HENRY C RETD H106 NEW RANCH TRAILER PK
FREDRICHSEN PATRICIA L STUDT R1609 EDNA AV (L)
FREDRICKS WALTER A (MARY M) RETD H33 SILVERCREST TRAILR PK (L)
FREDRICKSEN MADELINE S MRS CLK BK OF CLWTR R1609 EDNA AV (L)
--WM (MADELINE S) RTEMN BORDEN'S DAIRY H1609 EDNA AV (L) ●
FREDRICKSON ANN W MRS DIR TRINITY PRESBY CH KINDERGARTEN R1360 IRVING AV
--DOROTHY L MRS DIR-REGISTRAR FLA NURSES ASSN R1627 S FREDRICA DR
--HERBERT R (DOROTHY L) PRES CLWTR ASSN FOR MENTAL HEALTH H1627 S FREDERICA DR ●
FREDRICKSSCN PHILIP A (ANN W) OEAN ST PETE JR COLLEGE H1360 IRVING AV ●
FREDRIKSON E H (HELEN H) H158 VALENCIA DR (D) ●
FREE HARRY J (CAROL J) PHYS 1201 S HIGHLAND AV H2018 KENMORE DR ●
FREE METHODIST CHURCH REV JAMES L BRIGHT PASTOR 380 FULTON DR (L)
FREE RALPH (FLORENCE) RETD H1313 W BAY DR (L)
--TED R (SARA W) RETD H1480 MICHIGAN BLVD (D) ●
FREEBORN JCHN (MARGT R) RETD H225 CEVERA RD (D) ●
--JCHN B (MARGUERITE F) V-PRES & TRUST OFCR FIRST NATL BANK OF DUNEDIN H1128 TAYLOR AV (D) ●
FREED RUBY K (WID JAMES C) RETD H15290 WAVERLY ST ●
FREEDE HAL M (BEATRICE A) PUB RELATIONS H321 ROWENA LA (D) ●
FREELAND ISABELLE R20 N PINE CIR (B)
--PAUL (IRENE) RETD H530 KEENE RD ●
--SUE STUDT R501 LOUDEN AV (D)
--WALTER (PATRICIA) RETD H1331 MAIN ST (O) LOT 121
--WM C (MARIE E) RETD H501 LOUDEN AV (D) ●
FREELONE VERNAL R1111 TANGERINE ST
FREEMAN A EUG (ANNA R) H1708 MEREDITH LA (B) ●
--ALBERTA (WID JOE) H1408 PENNSYLVANIA AV ●
--ALICE R TCHR DUNEDIN HIGHLAND JR HI R708 BROOKSIDE DR
--ARTH K (ELEANOR B) PLMB H1511 RIDGE AV ●
--BETTY S MRS CREDIT CLK MAAS BRAS H1326 BAY SHORE BLVD (D)
--CHARLES W (GERTRUDE C) H1571 S PROSPECT AV ●
--CLARA B (WID FREDK H) RETD P2450 BAYWOOD DR W (D)
--CLARENCE GROVE WKR H513 4TH AV SW (L)
--CLARENCE R1409 S MADISON AV
--CLAUDE E (EMILY M) RETD H205 FERN AV ●
--CORA L (WID LEROY) H REAR 1273 WOODLAWN TER
--DANL F USA R552 NORFOLK ST (D)
--DOROTHY ANN MRS CLK MORTON PLANT HOSP H1108 BROOKSIDE DR ●
--EARL (ETTA) H651 ARBOR LA (L) ●
--EDMUND F (GILLIE R) EMP CIVIL DEFENSE H2450 BAYWOOD DR W (D) ●
--ERNEST P JR (EILEEN T) INSTR ST PETE JR COLLEGE H913 S SAN REMO AV ●
--FRANCIS M (ALICE R) ASST PRIN DUNEDIN COMPREHENSIVE HI SCH H708 BROOKSIDE DR ●
--FRANK (MILDRED L) BAKER MAAS BROS H552 NORFOLK ST (O) ●
--GEO DRIVER R108 S HAINES RD
--GEO E (ETHEL) RETD H1915 ALBANY DR ●
--GEO N (GRETCHEN B) RETD H110 KENWOOD AV ●
--GLEMMA NURSE MEASE HOSP & CLINIC R205½ S MADISON ST
--GLENDA E NURSE GREEN ACRES NURSING HOME
--GLENN C MUSICIAN H205½ FERN AV
--GRADY P JR (LUCILLE N) PROJECTIONIST THUNDERBIRD THEATRE HI5401 AVALON AV ●
--HAROLD M (GRACE E) (HAROLD M FREEMAN CO) H55 IRIS ST (CB) ●
FREEMAN HAROLD M & CO (HAROLD M FREEMAN) GIFTS 100 BELLEVIEW BLVD (B)
FREEMAN HARRY L (SOPHIA B) H22 KENDALL ST (CB) APT 4
--HERMAN (REAH U) RETD H1358 PINE BROOK DR ●
--JAMES V (MILDRED R) PHYS 320 S OSCEOLA AV H9 DE SOTO PL (B) ●
--JOANNE R SLS DEPT MAAS BROS R247I WHITMAN ST
--JOHN H (SIBYL) H111 SOU COMFORT MOBILE VIL
--JOHN L (NELLIE L) RETD H1132 SUEMAR RD (D) ●
--JOHN L (LOUISE T) (CLEARWATER MUSIC) H703 S LAKE DR ●

1373 E. Belcher Rd., Largo
WILLIAMS NURSERY
Shrubs • Palm Trees • Shade Trees • Landscaping
Landscape Beauty Is Planned - It Doesn't Just Happen
Tel. 531-2268

CRANE
BUD Williams PLUMBING CO.
Efficient Service
317 S. MISSOURI AVE., CLEARWATER
TEL. 446-5038; Night 446-8484
AMERICAN-Standard PRODUCTS

SWEAT'S FLOWER SHOP

SOMETHING WONDERFUL HAPPENS, WHEN YOU SEND FLOWERS BY WIRE

Established 1925

"Flowers Telegraphed Everywhere"

Phone 442-2177

1200 S. FORT HARRISON AVE., CLEARWATER, FLA.

BRANDENBURG FEED STORE
HATCHERY
FERTILIZER - SEEDS - GARDEN SUPPLIES
DeKALB CHIX
POULTRY FEEDS
OFFICE and FEED STORE 735 RAILROAD AVE. (DUNEDIN)
FEED STORE PHONE 733-5050
OFFICE PHONE 733-3050
ROBERT J. McMULLEN ENTERPRISES, Inc.

FREEMAN
--LAWRENCE B (DOROTHY C) R117 THE COUNTRY PARK
--MARION N 11 TCHR CLWTR HI SCH R203 S MADISON AV
--MARTIN STUDT R55 IRIS ST (CB)
--MARY L MRS H121 S GARDEN AV APT 13
--MILDA E (WID PAUL L) H1506 GROVE ST •
--MILTON A (LAURA M) H74 TRAILER CITY
--NANCY STUDT R703 S LAKE DR
--ONALEE J (WID COLLIER W) (HARBOR CREST BEAUTY SALON) H108 S HAINES RD •
--RAY E (MADELINE S) H1201 NORWOOD AV •
--RUTH N R1571 S PROSRECT AV
--TRUDY L R913 S SAN REMO AV
--WM E (JOANNE R) FIREFIGHTER CITY FIRE DEPT H2471 WHITMAN ST •
--WM M (ELOISE N) (SEARSTOWN BAKE SHOP) H995 BRUCE AV (CB) •
--WM R H2685 WOODETTE DR (O) APTA
FREER GEO D CABT MKR CLWTR TOP R CRYSTAL BEACH FLA
FREES BURKE J (LOIS M) ADMN HIGHLAND PINES NURSING MANOR H2323 ANNA AV •
FREESE OTTO C (FLORENCE F) RETD H2633 JAPONICA DR
FREEWELL ROBT F STUDT R1311 HAMLIN DR
FREEZE MARY J MRS TCHR DUNEDIN ELEM SCH H2077 MAGNOLIA DR •
--ROBT A JUDGE COUNTY CIVIL & CRIMINAL CT OF RECORDS R ST PETERSBURG FLA
--WALTER H (ESTELLE B) RETD STATE DEPT OF AGRL H1005 E DRUID RD •
FREGA RALPH T (AGNES O) (COURT SOD) H1349 S BETTY LA •
FREGGENS RUTH G (WID ROGER F) AIDE MILDRED HELMS ELEM SCH H118 INDIAN ROCKS RD (L) •
FREIBERG AUDREY BMO STATE DEPT PUB WELFARE R733 BELTREES ST LOT 13 (D)
--DONALD C (JACQUELINE MC L) (TOP'S RESTP) H692 23D ST SW (L) •
--THOS K R692 23D ST SW (L)
FREIDA'S BEAUTY SHOP (MRS FREIDA TAYLOR) B32 LAKE HAVEN RD (D)
FREIDLY BLANCHE V (WID CHARLES O) H1255 E DRUID RD •
FREIHEIT LEO (HETTIE B) RETD H1634 S HIGHLAND AV
FREILER AMOS K (SARAH R) (LUNA LODGE) H155 COE RD (B) •
--SARAH R MRS TCHR MILDRED HELMS ELEM SCH R155 COE RD (B)
FREKE-HAYES J J (HARRIETT) (PENINSULAR TELEPHONE ANSWERING SERV) R LAKE WALES FLA
FREMAC'S MEN'S WEAR FRANK JORDAN JR MGR DERT STORE 531 CLEVELAND ST
FREMAC'S MEN'S WEAR HENRY ROSEN MGR 1351 N MISSOURI AV (L)
FREMMING FRANK M GENL MGR SHORE LANES R10673 125TH N (L)
--HERMAN E (CLARE J) RETD H2124 8TH AV SW (L) •
FRENCH BARBARA M MRS CLK PRUDENTIAL INS H1301 BAY VIEW DR (B)
FRENCH BOBBIE J BEAUTY OPR R1314 MICHIGAN
--CHARLES E (DORIS M) RETD H1412 DARTMOUTH DR •
--CHARLES H (GRACE B) MUSIC DIR ADMIRAL FARRAGUT H1902 DEBORAH AV (L) •
--EDW J (SHARON J) MECH ENG H BX792 DONEGAN RD RT 2 (L) •
--ERNEST E (LILY E) RETD H19 KENWOOD DR •
--FRED G (ETHEL B) RETD H130 LIVE OAK LA (L) •
--GARDNER M (EDITH W) RETD H1132 ROBMAR RD (D) •
--JOHN (CLARA) RETD H733 BELTREES ST (D)
--JOHN M (SANDRA) SLSMN PET MILK H1369 SAGE DR (D)
--JOHN P (VIRGINIA P) H1877 HARMONY DR •
--MARJORIE H249 JASPER ST (L)
--MAY B MRS H217 S LINCOLN AV
--MERLE (LILLIAN) RETD H319 DONOVAN'S TRAILER PARK
--ORLISS R720 NEW YORK ST
--PAULINE MRS CASH PICK-KWIK R KAKUSHA MOBILE TR PK
FRENCH QUARTER BEAUTY SALON (MRS MARY A MC SHANE) 1969½ DREW ST
FRENCH RICHD W (A PAULINE) SLSMN ICEE H248 KAKUSHA MOBL PK
--ROBT (CATH) CONSTN WKR H2167 BARCELONA DR •
--ROXANNA (WID PHILIP H) H323 JOYLAND TRAILER PARK

FRENCH
--SANDRA L MRS CASH FRANCIS I DU PONT & CO R1369 SAGE DR (D)
--THEO R SLSMN HOBBY SHOP H510 13TH AV NW (L) •
--V PEARSON RETD H720 NEW YORK ST
FRENCHIE'S (GUSTAVE BAUWENS) TAILOR B20 W BAY DR (L)
FRENKEL LEO (ERNA) RETD H1419 N BETTY LA (L) •
FRENSLEY CLAUDE L INVESTIGATOR US DEPT OF LAB WAGE HOR & PUB CONTRACTS DIV R INDIAN RD CLKSBCH FLA
FREOFF EVELYN (WID HAL) RETD H214 ROBIN RD •
FRESH DAVID L STUDT R2321 WATROUS DR (D)
--JAMES H REV (BETTY M) PASTOR ST MARK LUTH CH H2321 WATROUS DR (D)
FREUDENBERG FLORENCE G (WID WALTER) RETD H1831 RAINBOW DR
FREUDENFELD ANNA E R429 1ST AV NE (L)
FREUNDLICH PAUL (MILLICENT P) RETD H1974 S BELCHER RD •
FREVORT EMMA (WID CHARLES) H918 TWIN LAKES TRAILER LODGE
FREW JAMES (LELA D) RETD H2101 INDIGO DR
--MARGT A (WID WM) H535½ S LAKE DR •
FREY ARTH F (PAULINE H) RETD H1251 N SEDEEVA CIR •
--DORCAS A MRS LABY TECH JAMES B LEONARD RI710 N WINFIELD RD
FREY J M CO (JOHN M FREY) MFG AGT 1437 GULF-TO-BAY BLVD
FREY JOAN M (WID LEE W) NURSE CHARLES A JOHNSON JR H220 ANDREA DR (L) •
--JOHN C (MARY I) H1066 CORNISH AV (SH) •
--JOHN H RETD H45 BELLEAIR VILLAGE (L)
--JOHN M (DORCAS) (J M FREY CO) H1710 WINFIELD RD N •
--LOUIS E (EMILY E) MGR STATE EMP SERV H516 3D ST S (SH) •
--MARVY L (HETTY L) RETD H1721 PASADENA DR (D) •
--MILTON C (DOROTHY W) RETD H1717 PASADENA DR (D) APT 4
--NEWT (SARAH) RETD H604 S PROSPECT AV •
--PATRICIA L MRS RECPT WALTER A GUENSCH RI482 CANTERBURY DR
--ROBT L (PATRICIA L) SUPVR GENL TEL H1482 CANTERBURY DR •
--ROSCOE (MARY K) RETD H2629 SUMO DR
--WILLARD A (NORMA J) ATNDT SNIDER'S GULF SERV H1412 LYNN AV •
--WM J (EMMA C) RETD H1640 PALMWOOD DR •
FREYN WALTER (DAISY V) RETD H2126 POINCIANA DR (HP) •
--WALTER SERVMN GEORGE & RUSS MOBILE HOMES R NEW PORT RICHEY FLA
FREYTAG WALTER H (KAROL K) TECH WRTR HONEYWELL H2180 S UNIVERSITY DR •
FRIBBENS ELIZ H1331 MAIN ST (D) LOT 50
FRIBERG BIRGER A (CATH) RETD H3091 STRATFORD DR (L) •
--FRANK W (ELLEN M) RETD H1444 SPRING LA •
--NELS G (JO) RETD H587 E CIRCLE DR (L) •
FRICK FRED H (DOROTHY M) RETD H975 MANDALAY AV (CB) •
--GEO H (MINNIE E) H416 DOUGLAS AV (D) •
--RALPH G (LORETTA M) DENTIST 1201 S HIGHLAND AV H630 POINSETTIA RD (B) •
FRICKE CARL (PAULINE L) WINTER EST H119 N BETTY LA •
--EMMA T (WID WALTER) RETD R1162 JACKMAR RD (D)
--OSCAR O RETD R93 AUBURN ST
FRICKEY ALOYSIUS L (MARY L) RETD H2400 STATE RD 580 LOT 15
FRID GEO A H246 NEW RANCH TRAILER PK
FRIDAY HOMER C RETD HB02 14TH AV SW (L) •
--LLOYD (DOROTHY) H200 SKY HARBOR MOBL ESTS
--VERNON M (JENNIE K) RETD H1964 LAKEWOOD DR •
FRIDDLE VIOLET MRS RETD H605 MICHIGAN BLVD (D)
FRIDLINE BOYD D (WANDA E) RETD H207B SHADOW LA •
FRIEBELE EDW J JR STUDT R1301 KEENE RD
--EDW J (MARY L) PROGRAM PLANNER SPERRY MICROWAVE H1301 KEENE RD •
FRIED EMMA (WID LOUIS C) RETD H31 ISLAND WAY APT 307 •

CURTIS & GROSS, Inc.

INSTITUTE OF REAL ESTATE MANAGEMENT ACCREDITED MANAGEMENT ORGANIZATION

REALTORS
•
An Accredited Management Organization
•
315 S. MISSOURI AV.
•
TEL. 446-8323

Gleem PAINTS

HAYDON PAINT CO.

All Painting Supplies — Picture Framing — Wall Paper

108 N. MYRTLE AVE. — An Acre of Free Parking — PHONE 442-7134

Gleem PAINTS

H.E. ERNST
PLUMBING CONTRACTOR — REPAIRS — SEWER INSTALLATION
BRUNER FULLY AUTOMATIC WATER SOFTENERS
611 PALM BLUFF CLEARWATER PHONE 446-7788 and 446-7988

FRIEDEACHER MILDRED I (WID KARL) H711 S LINCOLN AV APT E5
--RICHD W (RITA S) SLSMN H1343 BRUNSWICK DR •
FRIEDBERG AUDREY MRS WITH COUNTY WELFARE DEPT H733 BELTREES ST (D) LOT 13
FRIEDERICH PAUL J (JANET) TECH GENL ELEC H2132 17TH AV SW (L) •
FRIEDHOFF FRED RETD R8 EAGLE LA (D)
FRIEDL LOUIS (GERTRUDE) RETD H2434 INDIGO DR •
FRIEDLER GENE K MECH ROSS CHEVROLET H3160 WEBLEY DR (L)
FRIEDLINE PAUL F (LUELLA M) MASON WKR H3025 CLEVELAND ST •
FRIEDMAN ADELZIA F (ETHEL G) H308 N MADISON AV •
--CARL JR STUDT R1383 HIGHFIELD DR
--CARL E (DOROTHY S) ENG GENL TEL H1383 HIGHFIELD DR •
--JACK H (EDITH R) RETD H500 JASMINE WAY
--MAURICE (MINNIE) H920 LAKEVIEW RD •
FRIEDN GLORIA MEAT PKR FOOD FAIR STORES PINELLAS R SEMINOLE FLA
FRIEDRICH HELEN M (WID RUDOLPH C) H928 NARCISSUS AV (CB) •
--JOHN J (MARGT K) H432 1ST AV NE (L) •

FRIEDT K L (Mary J), Master Painting Contractor, Commercial, Residential, Brush, Spray, Roller Repainting and Paper Hanging, Licensed and Insured 610 Harold ct, Tel 446-2207, h301 Spring ct (See Page 31 Buyers' Guide)

--LYN STUDT R301 SPRING CT
FRIEDT'S PLASTIC GLASS TINT (KARLYN L FRIEDT) 610 HAROLD CT
FRIEND FREDK A (WINIFRED D) H715 2D ST SE (L) •
--JON D (PEGGY N) SLSMN CONTINENTAL B H15303 BEDFORD CIR E KING
--NELLIE J MRS R204 BAYSIDE GARDENS
FRIENDLY INN (MICHL H & MRS LENA V VOZDA) TAVERN I487 S FT HARRISON AV

FRIENDLY T V SERVICE (Robt C "Bob" Romesburg), Sales, Service, Repairs, T V, Radio, Air Conditioning, Hi-Fi and Stereo 1434 Main st (Dunedin), Tel 733-6594

FRIENDLY WASH MART (FRED E AND MRS SARA L SNOOK) 11 S MISSOURI AV
FRIENDSHIP BAPTIST CHURCH REV JAMES A JACKSON PASTOR 401 S MADISON AV
FRIENDSHIP COURT NO 201 (ORDER OF AMARANTH) 914 PARK ST
FRIENDSHIP METHODIST CHURCH REV LEE E STRUTHER PASTOR 2039 E DRUID RD
FRIER DONALD D (C HONORA) RETD H1511 GLADYS CIR (D) •
--MALORY B (CHRISTINE S) (SATTERFIELD STAMATHIS & FRIER) H1999 BELLEAIR RD •
FRIERSON W HENRY (MILDRED B) H1213 ST ANDREWS DR (D) •
--WM H JR PHYS 833 MILWAUKEE AV (D) R OZONA SHORES FLA
FRIES DEWEY P (MARGARETTA J) RETD H105 TEAL DR •
FRIESE EUNICE F MRS (SUN COAST HEALTH FOODS) R2464 CHAUCER ST
--PAUL A (EUNICE F) (SUN COAST HEALTH FOODS) H2464 CHAUCER ST •
FRIESEMA DEBORAH E (WID GARRET) H729 14TH AV SW (L) •
FRIESEN DOROTHY NURSE MEASE HOSP & CLINIC R1536 LINWOOD DR
--ROBT G (DOROTHY M) ENG HONEYWELL H1536 LINWOOD DR •
FRIET JOHN (EVELYN V) (CLEARWATER EGG & POULTRY) H1347 SAGE DR (D) •
FRIIS EDW A (ELEANOR) PRES B&J ELECTRIC INC H642 OAKWOOD DR (L) •
--JOANNE M STUDT R642 OAKWOOD DR (L)
FRILLING GRACE F (WID JOHN H) H1005 PLAZA ST •
FRINCH SYDNEY (HELEN) RETD H505 5TH ST (ALCOVE TRLR PK)
FRINK C L H331 LOTUS PATH •
FRINKE EDW (ROSE) RETD H2766 US HWY 19 N
FRISBIE JOSEPH N (ELIZ C) INSP COUNTY BLDG DEPT H1568 PICARDY CIR •

FRISBIE

--NED M (JACKIE W) TCHR CLWTR HIGH SCH H2025 SANDRA DR •
FRISCH H L (CLAIRE M) FORMN COUNTY WATER SYS R ST PETERSBURG FLA
--HERBERT W (DOROTHY A) H210 OVERBROOK BLVD (L) •
--VICTOR (ELIZ M) H733 SCOTLAND ST (D) •

FRISCH'S BIG BOY OF GULF-TO-BAY INC, Hugh H Williamson Mgr, Modern Air Conditioned Restaurant, Specializing in Nationally Famous Double Deck Hamburgers, Chicken, Shrimp and Home Baked Pies, Drive-In Curb Service, Dining Room 1849 Gulf-To-Bay blvd, Tel 442-3156

FRISS RICHD L (JACQUELYN K) GROUP MGR REPUBLIC NATL LIFE INS H3336 HARBOR LAKE DR (L)
FRITCH MILLARD (DORIS) H2400 E BAY DR
--NETTIE T (WID RAYMOND E) H1578 S WASHINGTON AV •
--S DONALD (SUSAN M) PERSONNEL MGR SEARS H1862 LOMBARDY DR •
FRITH KAREN E STUDT R333 GULF VIEW BLVD (CB)
--ROY K (MIRIAM B) TCHR FLA CONFERENCE S D A H333 GULF VIEW BLVD (CB)
FRITSCH SEE ALSO FRITTS AND FRITZ
--CHARLES P (ELEANOR L) SUPVR BORDEN'S DAIRY H2440 CHAUCER ST •
--HANS (ROSE W) H711 ORANGE AV EXTN (D) •
--ROBT C STUDT R2440 CHAUCER ST
FRITSCHE MARGT D (WID HENRY G) H377 MEHLENBACHER RD (BB) •
FRITTS CHARLES C (LOUISE O) GRINDER SCOTT MTL FINISHING H1101½ CLEVELAND ST APT 6
--D LINDA STUDT R1428 SAN JUAN CT
--FLETCHER L (DOROTHY L) MGR ACE LIQUOR H1428 SAN JUAN CT •
--LOUISE O MRS MGR BROWN'S CORNER APTS R1101½ CLEVELAND ST APT 6
FRITZ CLIFFORD (LUCY) RETD H2400 STATE RD 580 LOT 65
--E MIKE (DOROTHY I) WINTER RES H2002 SUMMIT DR (D) •
--EDMUND W (NANCY C) AIR CONDITIONING DLR I629 FLAGSTONE CT H1629 FLAGSTONE CT •
--ERNEST M (MARGT G) CONSTN WKR H680 4TH ST N (SH) •
--EWALD R704 14TH AV NW (L)
--HENRY J (HAZEL A) H1284 EVERGLADES AV •
--JAY J (SARA C) RETD H253 S PARK CIR (D) •
--KENNETH E (MARIAM E) SLS MGR DTTD W GLASS H1443 DARTMOUTH DR •
--M MARLENE R680 4TH ST N (SH)
--PETER (CHRISTINE A) RETD H704 14TH AV NW (L) •
--SEBASTIAN B (PAULINE M) (FRITZ'S MKT) H109 N ARCTURAS AV •
--THOS RETD R65 7TH ST N (SH)
FRITZ'S MARKET (SEBASTIAN B FRITZ) 466 MANDALAY AV (CB)
FRIZELL CHARLES T (MILDRED W) ENG ENGLE EQUIP H1545 PASADENA DR (D) •
FROEHLICH ESLENE J STUDT R15 S AURORA AV
--LEROY G (ESTHER K) CLK PRESCRIPTION CENTER H15 S AURORA AV •
FROELICH DOROTHEA E R BAYVIEW GARDENS APT D
--GLENN H (LUGARDA A) GUARD STATE DIV OF CORRECTION H1492 GLADYS CIR (D) •
--L WARREN (JANETTE T) PRES 33 FLAVORS OF FLA H503 PALM DR (L) •
--LEE W STUDT R503 PALM DR (L)
FROGGATT HARRIET R MRS H610 GULF-TO-BAY TRAILER PARK
FROGLEY FREDK J (MARIE L) RETD H827 JEFFORDS ST •
FROMBERGER MARY CAFETERIA WKR CLWTR HI SCH R216 S DUNCAN AV
--VINCENT (MARY B) RETD H216 S DUNCAN AV •
FROMER C O (LILLIAN S) RETD H2261 HARBOR VIEW DR (D) •
FROMEYER BERNARD G RETD R808 PINE ST
FROMHAGEN CARL (BETTY S) PHYS 1200 DRUID RD S H1666 ROBIN HOOD LA •
--CARL (MINNETTE D) RETD H1838 SOUTHWOOD LA •
FROMHOLT MARY H111 SUNNY GROVE

WEST COAST TITLE CO.
ABSTRACTS OF TITLE — TITLE INSURANCE
932 W. Bay Drive, Largo, Florida Phone 584-3406

1975 DREW STREET
ROGER CARL MUSIC
"THE PROFESSIONAL'S CHOICE"
TELEPHONE 442-4202

MICA MAGIC

Custom Design IN FORMICA FURNITURE

OFFICE FURNITURE DESIGNING AND PLANNING

CUSTOM KITCHENS BATHROOMS

REMODELING

PHONE 442-4019

1435 S. Missouri Ave.

LENNOX

TACK & WARREN, Inc.

HEATING AND AIR CONDITIONING

ROOFING — SHEET METAL WORK

LENNOX

806 Pierce St.

Phone 446-5014

FROMME JOSEPH B (MILDRED M) SLSMN PAUL RANDOLPH REAL ESTATES H1912 HARDING ST •
--MILDRED M MRS MGR COLDNY SHOPS OF FLORIDA INC R1912 HARDING ST
FROMMELL JOHN A H2584 OAKWOOD DR (L) •
FROSDICK GLEN A (JESSIE I) H1601 EDNA AV (L) •
FROST CHARLES A (MARY) (A A A RENTAL SERVICE) (TAMPA) H1949 RIDGEMONT DR •
--DAVID USN R801 N PALM DR (L)
--DONALD K (AMY) H200 N BETTY LA APT 4D •
--E RUSSELL (WINIFRED L) H1036 GRANADA ST •
--EUG T (RUTH L) RETD H1500 SATSUMA ST •
--FRANK W MGR SUPER 5 & 10 STORE R E BAY DR
--GED W (IRENE L) RETD H303 SOUTH GATE MOBL HOME PARK
--H MAUDE (WID JOHN W) H1108 STEVENSON AV •
--HERBERT G (THERESA K) RETD H727 LAKESIDE PARK
--HERRICK E (SYLVIA K) COML REP WTAN RADIO STA H301 LOTUS PATH •
--JACK V (JOANNE P) DENTIST 1201 S HIGHLAND AV H2091 BURNICE DR •
--JOHN D (ARLENE A) H880 MANDALAY AV (CB) APT 101B
--JOSEPHINE H BX456 ROOSEVELT BLVD
--MARY E MRS H314 BOULEVARD TRAILER PARK
--NOEL C (DOROTHY M) MECH SHORE LANES H801 N PALM DR (L) •
--NORMA W (WID WM A JR) H803 ROYAL DR (L) •
--R G H1575 IDLE DR
--ROBT F (ANNA W) ATNDT CLWTR GAS UTILITY DIV H1414 N MADISON AV •
--ROBT F JR (JUNE V) TILE CONTR 932 LEXINGTON DR (D) H932 LEXINGTON DR (D) •
--WM R1949 RIDGEMONT DR
--WILLIE J H803 ROYAL DR (L) •
FROSTEE HARBOR (CARL W KREBS) ICE CREAM 915 MAIN ST (SH)
FROTCHINGHAM ARTH G (GRACE W) RETD H1765 PASADENA DR (D) •
FROYD FRANCIS R (FLORENCE) (WISCONSIN CHEESE & SAUSAGE) H2790 W BAY DR (L)
FRUCHEY ELMER C (FRANCES S) ELECTN H2009 HEIDELBERG AV (D) •
--FRANCES SUPVR CLWTR LNDRY R2009 HEIDELBERG (D)
--SCOTT ELEC HLPR LORRILLIERE ELEC R2009 HEIDELBERG AV (D)
FRUDBACHER RICHD W (RITA) ASST MGR ECKERD'S OF LARGO R1343BRUNSWICK DR
FRUIT GEMS INC S RALPH BRINCKLOW GENL MGR 300 SAN CHRISTOPHER DR (D)
FRUIT SHOP THE (W DAVID TOLLY) 1413 S MISSOURI AV
FRUSHOUR EARL (KATHLEEN) H1331 MAIN ST (D) LOT 265
--ROY (VELMA) RETD R220 KEYSTONE TRAILER PK (L)
FRUSTER HARRISON (LENORA) GONR H BX935 UNION ST RT 2 (D)
--LENONE NURSES AIDE SPANISH GONS NURSING HOME R1997 UNION ST
FRUTIGER EUG (FANNIE) H2000 E BAY DR (L) LOT 139
FRY SEE ALSO FRYE
--ALLAND G JR TCHR DUNEDIN COMPREHEN HI SCH R TAMPA FLA
--CHRIS R (ERMA I) RETD H900 EDENVILLE AV •
--FLORENCE S (WID ORVILLE G) H1704 SUNSET DR •
--FREDK E (JAQUELIN M) RETD H2296 LAGOON DR (D) •
--GED K (BRENDA W) RETD H590 BAYWOOD DR N (D) •
--HARVEY C SEAMN R1560 SMALLWOOD CIR
--HARVEY C SEAMN R1560 SMALLWOOD CIR
--LARRY PLASTICS WKR H1005 S MYRTLE AV
--WALTER (ELIZ) RETD H915 BOULEVARD TRAILER PARK
--WM R (ELEANOR W) RETD H2279 GRANGER DR •
FRYE ALBERT F JR DPR JIFFY BLUEPRINT SERV R1025 CONANT AV (SH)
--ALF M (FRIEDA) H711 GULF-TO-BAY TRAILER PARK
--ERNEST (HAZEL) RETD H308 TWIN PALMS MOBL HOME CT
--FRANCIS S (DOROTHEA) RETD H506 S GREENWOOD AV
--FRANKLIN R1025 CONANT AV (SH)
--GORDON (SARA) H880 MANDALAY AV (CB) APT 525
--INEZ (WID ALBERT) H1025 CONANT AV (SH) •
--JOANNA MAID BELLEVIEW-BILTMORE R506 S GREENWOOD AV
--LARRY PNTR MODERN DECORATIVE PLASTICS R807 MAGNOLIA DR
FRYER HELEN L MRS SLS DEPT MAAS BROS R1311 OXFORD PL
--JOHN H (LINNEA H) AGT ALL STATE INS H1311 OXFORD PL •
FUCHS WM (WILMA) H766 BOULEVARD TRAILER PARK
FUCKS WM L (HILDA L) H880 MANDALAY AV (CB) APT 51B
FUENTES CONCEPCION MRS PRODUCTION WKR FLA FABRICS R1720 GREENLEA DR
--MODEST C (CONCHITA) MECH H1720 GREENLEA DR •
FUERST CHARLES J (EMMA A) RETD H305 N SATURN AV
FUERTSTENBERG SAML (EILEEN M) GENL CONTR 2295 N OVERBROOK AV (L) H2295 N OVERBROOK AV (L) •
FUGUITT SUBRILDA (WID GLEN V) H906 PINE ST •
FUHRHOP HENRY G (ALMA M) RETD H706 14TH AV NW (L) •
--OTTO F (MARIE L) RETD H822 BEVERLY AV NW (L) •
FUHRMAN ANNIE M (WID FRED H) RETD H1561 S PRESCOTT AV •
--CHESTER B (MARGUERITE E) (CHET FUHRMAN ENCO SERV) H305 S MERCURY AV •
FUHRMAN CHET ENCO SERVICE (CHESTER B FUHRMAN) 2014 DREW ST
FUHRMAN DANL K (RUTH S) RETD H1832 REDCOAT LA •
--F LESLIE (ELIZ) MGR DOUGLAS LLOYD H FLEETWOOD MANOR APTS APT 2
FULCE JAY MECH LARRY DIMMITT INC R1165 WYATT ST
FULD EDWIN J (BEATRICE P) RAMPMN E A L H1432 COURT ST
FULFORD FRED V (CHARLOTTE) (ABOVE-ALL ROOFING TILE) R ST PETERSBURG FLA
--JACK D (DIXIE L) (JACK'S LANDSCAPING) H2234 CAPRI DR •
FULKERSON JAMES O (WILLIE M) RETD H1348 HIGH BLUFF DR W (L) •
--SIDNEY ANNOUNCER WTAN-WTAN FM RADIO STA R STPETERSBURG FLA
FULKROD CHARLOTTE J (WID JOHN A) H1009 MOHAWK ST •
FULKS JEFFERSON E (HELEN L) TECH JAMES B LEONARD H437 DE VILLE DR (L) •
FULLENWEIDER GEO (MABEL) H266 SUNNY GROVE
FULLENWIDER CHARLES V R (HESTER S) RETD H1605 S PRESCOTT AV •
FULLER ALICE H (WID JOHN W) H246 GREEN ACRES MOBL HOME PK
--ARTH (LILLIE) R MEASE MANOR
--ARTH A (HELEN V) CARP H413 PLEASANT ST •
--CHARLES (ALICE) RETD H24 MEADOW LARK LA RT 27
--CORNELIA H1002 GRANT ST
--CORNELIA MRS MAID H1012 GRANT ST
--DIANE STUDT R369 S CLEARWATER-LARGO RD (L)
--DIANE SMSTRS PIXIE PLAYMATES R917 14TH AV NW (L)
--DORIS F MRS H917 14TH AV NW (L) •
--ELIZ W MRS BILLING CLK TOWN OF LARGO R504 6TH AV SW (L)
--EMMA M (WID WILFRED J) H740 LAKESIDE PARK
--ERCIE W (WID JOE K) H808 WOODLEY RD •
--ERNEST W (DOROTHY H) H BC650 ROOSEVELT BLVD
--G ALLEN JR (CAROLYN B) ENG GENL ELEC H14190 VICTORIA RD (L) •
--GARDNER C (HELEN D) H301 WOODLAWN AV (B) •
--GEO H (HELEN S) GUARD HONEYWELL H2006 8TH AV SW (L) •
--GEO R RETD R1399 ORANGE ST
--H F (HALLIE V) CARRIER H885 JAMES ST (D) P O •
--JAMES A (MARY) RETD H601 GOLDEN TRINGL MBL MNR(L)
--JO ANN CLK HONEYWELL R808 WOODLEY RD
--JOAN N MRS BKPR HOD COPP R1041 IRENE AV (L)
--JOYCE E MRS PRES-TREAS INTERIORS BY O'BRIEN & FULLER R1706 HICKORY GATE DR (D)
--JUDITH K CPR COIFFURE DESIGNS R213 JOYLAND TRAILER PARK
--LAWRENCE E (JEAN E) SERV MGR MASSEY-ANDREW PLYMOUTH H1399 ORANGE ST •
--LE ROY H (JOSEPHINE E) RETD H824 BEVERLY AV NW (L) •
--LLOYD B (THELMA R) MECH FAIRCHILD HILLER H369 S CLEARWATER-LARGO RD (L) •
--LOUIS S (RACHEL H) REPR GAYS PRODUCTS H804 ENGMAN ST
--LOUISE RETD H633 DOUGLAS AV (D)
--MARIE G (WID H FRANK) H228 N GARDEN CIR (D) •
--MARION (WID ALBERT) H727 TWIN LAKES TRAILER LODGE

Cross Bayou Asphalt Sealing Contractors

Protect Your Driveway With GEM-SEAL RESIDENTIAL COMMERCIAL

100% 2 FULL YEAR GUARANTEE

For Free Estimates PHONE COLLECT CLEARWATER 531-2682 OR 595-3135

6649 ULMERTON ROAD LARGO, FLA.

WM. D. NEALE, PRES.

REALTORS

PHONE 584-8669

belleair REALTY Inc.

EDW. A. PARKER, SEC.

1200 INDIAN ROCKS RD. (BELLEAIR)

MLS

RAYMOND CLONINGER
CLONINGER INSURANCE AGENCY
General Insurance - Real Estate - Tax Consultant
135 N. FORT HARRISON AVE. AT DREW ST., CLEARWATER, FLA. PHONE 446-2508

FULLER
--MORT R (WANA M) CLK P O H1407 CAMBRIDGE DR ●
--NANCY R CLK GENL TEL H213 JOYLAND TRAILER PARK
--NELLIE E (WID EARL) H1250 ORANGE AV (D) ●
--RAY R (EMMA L) RETD R213 JOYLAND TRAILER PARK
--RENNE OFC WKR COURT HOUSE R369 S CLEARWATER-LARGO RD (L)
--RICHD A (JOAN N) USAF H1041 IRENE AV (L) ●
--RICHD W R917 14TH AV NW (L)
--SAML A (ELIZ C) RETD H250 ORLANDO RD (B) ●
--SELWYN R (ELIZ W) MECH H504 6TH AV SW (L) ●
--SYLVIA STUDT R1399 ORANGE ST
--THELMA R MRS MACH OPR COUNTY TAX ASSESSOR R369 S CLEARWATER-LARGO RD
--THOS G STUDT R301 WOODLAWN AV (B)
--WM (LAVON) H18 GLENWOOD DR
FULLERTON CAROL J MRS (CAROL'S) R1843 MARILYN DR
--DAVID STUDT R1134 TROTTER RD (L)
--DOROTHY STUDT R1038 KEENE RD (L)
--EDITH J MRS NURSE MEASE HOSP & CLINIC R1134 TROTTER RD (L)
--GEO H (DOROTHY I) FULLERTON INDUSTRIAL ARTS H1038 KEENE RD (L) ●
--GRACE STUDT R1134 TROTTER RD (L)
--JOHN H (CAROL J) (CAROL'S USED FURN) H1843 MARILYN DR ●
--JOHN J (EDITH J) (FULLERTON GROVES) H1134 TROTTER RD (L) ●
FULMER CARL E (FRANCES M) ACCT PD H120 23D AV SW (L) ●
--CATHY E STUDT R120 23D AV SW (L)
--DOLLY A MRS WITH FULMER PHOTO SERV R205 7TH AV SW (L)
--E MARGUERITE CLK GENL TEL R217 N LINCOLN AV
--EDITH A MRS H217 N LINCOLN AV ●
--GEO L JR EMP FULMER PHOTO SERV R510 13TH AV NW (L)
--GEO L (DOLLY A) (FULMER PHOTO SERV) H526½ S FT HARRISON AV

FULMER PHOTO SERVICE (Geo L Fulmer), Commercial Photography, Portraits, Weddings A Specialty, Photo Supplies and Finishing 526-28 S Fort Harrison av, Tel 446-9622, Night Tel 584-6929 (See Page 67 Buyers' Guide)

FULOPP LOUIS (BERNICE C) FORMN AERDSONICS H503 S GREENWOOD AV ●
FULP EMMETT E MFRS REP H506 N MARS AV ●
FULTON CLAUDIE L (FLORINE) SANDER D & E TERRAZZO H810 CARLTON ST
--DAVID R JR H1331 MAIN ST (D) LOT 35
--EMOR (NELLIE) RETD H320 BOULEVARD TRAILER PARK
--J WESLEY STUDT R1926 SOUVENIR DR
--JACOB L (ALMA) LAB HEARIN LER H1145 LA SALLE ST
--JAMES ENG MEASE MANOR
--JAMES L (GRACE L) H1926 SOUVENIR DR ●
--JO ANNE MED TECHNOLOGIST R1605 WALNUT ST
--JOHN JR LAB CITY STREET DEPT R416 S GREENWOOD AV
--LEROY (ETHEL W) RETD H14472 VALENTINE TR (L) ●
--MILDRED L (WID FRED A) H516 S LAKE DR
--NELLIE C (WID THOS A) R1700 E DRUID RD
--ROBT (ESTHER) RETD H422 EMBASSY MOBL HOME PARK
--ROBT SLSMN HARRISON FURN H1474 FRANKLIN ST
--ROBT W TCHR BELCHER ELEM SCH R BOX 531 OLDSMAR FLA
--RUSSELL H (GENEVIEVE M) MGR COST BEVERAGE H2232 W BAY DR (L) APT 1
--WARREN H (MARTHA E) COMMANDING OFCR SALVATION ARMY H1605 WALNUT ST
FULTS HARRY (LORETTA) RETD H129 DONOVAN'S TRAILER PARK
--LEONARD BARBER ESQUIRE BARBER SHOP R TAMPA FLA
FUN 'N' SUN MOTEL (AUSTIN WHITNEY) 400 POINSETTIA AV (CB)
FUNARI ALEX JR TRUCK DRIVER H1837 SYLVAN DR ●
--FRED N (HILDA O) CARP MUSCARELLA & PRIDA H2206 CAPRI DR ●
--QUINTO (BONNIE S) MECH H1708 S JEFFERSON AV ●
FUNDAK SHERRY A CASH PUBLIX R1223 N SATURN AV
FUNDERBURKE BERNICE M (WID CLEGG E) RETD H1133 WOODLAWN ST ●

FUNDERBURKE
--GED L ASST MGR SEABOARD FINANCE R1133 WOODLAWN ST
FUNK BUSINESS MACHINES (RALPH R AND MRS NELL B FUNK) 220 W BAY DR (L)
FUNK CYNTHIA STUDT R1516 ADELE PL (L)
--DEWEY E (ERMA L) RETD H1739 THOMPSON AV ●
--EARL L RETD H1002 HILLCREST MOBL HOME PARK
--FRANK W (GRAYCE K) RETD H209 OSCEOLA RD (B) ●
--GED B (LYDIA) RETD H2484 DEL RIO WAY (D) ●
--HELEN J MRS BKPR FIRST NATL BK OF CLWTR R1676 PARKSIDE DR
--JOHN W (HELEN) EMP FLA POWER H1676 PARKSIDE DR ●
--LESTER A (SHIRLEY L) INSP SPERRY MICROWANE H1306 N LOTUS DR (D) ●
--MILLICENT H1259 FRANKLIN ST
--NANCY STUDT R1516 ADELE RL (L)
--NELL B MRS (FUNK BUSINESS MACHS) R10322 107TH AV N (L)
--OWEN V (MABEL E) SURVR ORKIN-EXTERMINATING H1516 ADELE PL (L) ●
--RALPH R (NELL B) (FUNK BUSINESS MACHS) R10322 107TH AV N
--RAYMOND A (SONIA H) MARKETING SPECIALIST HONEYWELL H2301 GLENMOOR RD N ●
--ROBT E (HERTA U) DRFTSMN FRANK R MUDANO H1360 TERRACE RD ●
--SARAH E (WID JOHN H) H1754 S MISSOURI AV ●
--WALTER C H561 WILKIE ST (D)
--WM F (RUTH W) H880 MANDALAY AV (CB) APT 644
FUNKE BLANCHE H1721 HARMONY DR ●
--ESTHER H1721 HARMONY DR ●
--WM G (AUDREY J) ENG HONEYWELL H939 GROVEWOOD DR (D) ●
FUNKEN FREDK W (FRANCES ●) H2148 HARBOR VIEW DR (D) ●
FUNKHOUSEN JAMES M STUDT R2100 13TH AV SW (L)
FUNKHOUSER IVAN E (N PAULINE) (LARGO PHARMACY) H956 FAY AV (L) ●
--ROBT E (COLLEEN M) ENG HONEYWELL H2100 13TH AV SW (L) ●
--ROY H (VERNA) RETD H1659 FRUITWOOD DR ●
FUNLACH CLAVIN A RETD H200 MAIN ST (D) APT 23
FUGHY ANNE BARMAID TIC-TOCK LOUNGE H603 S MYRTLE AV
FUQUA CRESS C (SIBYLE C) H1712 RIDGEWAY DR ●
FUREY MARTHA A (WID JOSEPH A) H880 MANDALAY AV (CB) APT 426
FURGUESON MARGT MRS R411 HAMILTON CRESCENT
FURLER CHARLES W (VIOLA) RETD H1477 BAY VIEW DR (B) ●
FURLOTTE MICHL A (RACHEL V) MEAT BROKER CANADA PACKERS H7225 DANBURY WAY ●
FURLOW CLARK W USA R601 BAY VIEW DR (B)
FURMAN ARLENE MRS CLK PICK KWIK FOOD STORES H1502 N GARDEN AV
--ARLENE V (WID GERALD B) OFC SEC PICK-KWIK H2447 BAYWOOD DR W (D) ●
--FLORENCE MRS CASH A&R R11770 78TH AV N (L)
--HORACE S III (MARIANNE R) SPRAY PNTR JACOBSON MFG H949 VIRGINIA ST (D) ●
--MARIANNE R MRS NURSE MEASE HOSP & CLINIC R949 VIRGINIA ST (D)
FURNARI SALVATORE STEWARD H D CAFETERIA R1763 ABLEMARLE DR
FURNAS FRED (HARRIET) TECH HONEYWELL H1216 TWIN LAKES TRAILER LODGE
FURNELL TERRY A (WHITE PIPPS.LYNN & FURNELL) R ST PETERSBURG FLA
FURNEY LESTER C (LUCY L) H111 N HERCULES AV ●
--LESTER C JR ENG AIDE ST RD DEPT R111 N HERCULES AV
--MARGT STUDT R111 N HERCULES AV
--ROBT L STUDT R111 N HERCULES AV
FURNISS BLANCHE B (WID HARRY E) H1270 FRANKLIN ST APT 1
FURNITURE CRAFTS (MRS SHIRLEY V HOWARD) REFNSHRS 190 COMMERCE DR N (L)
FURNITURE MART THE (JOE L GREEN) 2190 GULF-TO-BAY BLVD
FURNS CARL G (LOIS) FORMN LARRY DIMMITT INC R1335 WINDSOR DR
FURRER ELEANOR R1618 FRUITWOOD DR

PROTANE BOTTLED GAS SERVICE
RANGES
WATERHEATERS
REFRIGERATORS
SPACE HEATERS
SPECIAL BURNERS
Year Around Air Conditioning
PROTANE GAS SERVICE
CYLINDER BULK METERED SERVICE
2050½ U. S. Hwy. 19 N.
Tel. 726-1850
Clearwater, Fla.
9000 66th St. N.
Pinellas Park, Fla.
TEL. 544-1416

GULF BEACH TRAVEL SERVICE

TELEPHONE
St. Petersburg, Fla.
391-9944
15060 GULF BLVD.
(MADEIRA BEACH)
SERVING THE "HOLIDAY ISLES" SINCE 1949
WORLD-WIDE SERVICE

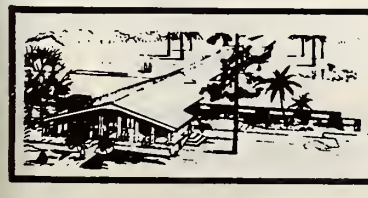
Highland Pines 1111 S. Highland Ave.
Phone 446-0518
NURSING MANOR INC.

FULMER PHOTO SERVICE

COMMERCIAL PHOTOGRAPHY

PORTRAITS

WEDDINGS A SPECIALTY

PHOTO SUPPLIES

PHOTO FINISHING

526-28 S. FORT HARRISON AVENUE

CLEARWATER

PHONE 446-9622

NIGHT PHONE 584-6929

FLORIDA BONDED TITLE COMPANY

TITLE INSURANCE — CLOSING SERVICE — ESCROWS

METROPOLITAN BLDG., 318 S. MISSOURI AVE., CLEARWATER PHONE 446-0116

FURREY GED D (FRANCES M) RETD H1710 MEREDITH LA (B) •
FURST ALF E (JOAN B) INSTALLER DOUGHLAS MFG H1280 FRANKLIN ST APT I •
--MYRTLE S (WID DLIVER T) H798 RIDGE RD SW (L) •
FURSTENBERG SIEGFRIEDE F (MARY) RETD H2348 JONES DR (D) •
FUSCO JOHN JAN CENTRAL RARK APTS H100 JASPER ST (L) APT 2
FUSILLO LENA (WID RAUL) H1405 N GARDEN AV •
FUSS RDY L (MURIEL) DRIVER ELI WITT H1675 S GREENWDOD AV
FUSSELL ANN E MRS BKPR DICK MILLS HTG & AIR CDNDITIDNING H121 MAYWOOD AV •
--EILEEN B MRS V-RRES MIDWAY DRUGS R1512 WINDING WAY
--GDETTE D (VIVIAN V) (GDETTE'S DRUG STORE) H3089 LDS GATOS DR (BB) •
--GOETTE D JR (EILEEN B) PRES MIDWAY DRUGS H1512 WINDING WAY •
--GREGDRY I (ROSA J) H150 1ST AV NE (L) •
--JDHN F (BEVERLY W) SLSMN SEAR'S H1355 21ST ST SW (L) •
--JDHN F (LOIS) SLS MGR MOTOROLA COMMUNICATIDN & ELECTRONICS H1341 STEWART BLVD
--LOIS H TCHR LARGO JR HI SCH R1341 STEWART BLVD
--MARGUERITE M (WID CLIFFORD F) H918 1ST AV NW (L) •
FUTCH CARL E SERV MGR Y-B APPLIANCE H909 RLAZA ST •
--JAMES L (JUNE D) MGR PUBLIX SURER MKT NO 96 H708 RICHARDS AV •
--MARTIN L (CLARINDA C) RETD H522 6TH AV SW (L) •
--SHIRLEY C MRS WITH ABILITIES INC H224 JOYLAND TRAILER RARK
FUZZ WILEY N (ESTHER) RETD H1159 QUEEN ST •
FWDNG'S CHINA HOUSE RESTAURANT (JDHN AND MRS ANNETTE H JUNG) 1497 GULF-TC-BAY BLVD
FYE CLARENCE (RUTH) RETD H343 EMBASSY MDBL HOME RARK
FYFE BETTY JANE MRS BMD GENL ELEC H3119 OAKLAWN AV (L) •
--WM J (BEATRICE L) H1829 GREENHILL DR •
FYOCK HARRY L (ROSA H) RETD H1626 E DRUID RD
G A R AIR CONDITIONING CD INC GEO H GDRE PRES CECIL C HILTDN V-PRES CHARLES R SRENCER SEC-TREAS 1467 S GREENWDOD AV
G & W LAWNMDWERS INC GED R BRITTDN PRES GED R BRITTDN JR V-RRES MRS MARY E BRITTDN SEC-TREAS 1705 S CLEARWATER-LARGO RD
GABBARD WAYNE (GDLDIE R) H806 AUDUBDN DR •
GABBERT HUGO C (ANN) RETD H2051 GREENBRIAR BLVD •
GABIS CARDLINE L (WID ANTHONY) H1758 FARRELL ST •
GABLE HARRY A RETD H216 BAY-ARISTOCRAT
--JAMES A CT RERDRTER REEVES GABLE & ASSDCS H880 MANDALAY AV (CB) APT 734
--MARGT I (WID EDW) H710 S LINCDLN AV ART 1
GABDLD MANFRED FDRMN GAY PRDDUCTS H1534 S MADISDN AV •
--PATRICIA MRS OPR CATHY'S BEAUTY SALDN R HWY 686
--WERNER K (RAT M) TDDL DIF MKR THERMO TECH INDUSTRIES H6250 ROOSEVELT BLVD LDT 27
GABDR CHARLES A (LAURA P) H181I DOUGLAS AV •
GABRIAULT EDMUND J (GERALDINE M) CLK IN CHG RO H1002 E DRUID RD •
GABRIEL CLED (WID JAMES) H2217 NORMAN DR
--CDYLE (LOIS) ASST MGR LIL GENL STORE R813 LAKEVIEW RD
--JDSEPH (ANNA) RETD H2187 DRANGEWOOD WAY •
--RDBT G (MARGT A) DRFTSMN HONEYWELL H3269 SAN REDRO ST •
GABRIS LEDNARD W (MARY L) CHEM STAUFFER CHEMICAL H2092 VALLEY DR (D) •
--SUSAN L DFC SEC AERDSONIC R2092 VALLEY DR (D)
--SUSAN L H1771 DOUGLAS AV (D) •
GABSD EDW V (BETSY R) RETD H1407 FAIRMONT ST •
GADDIE G LESTER (RAULA) EMR US INFORMATION SERV R1205 3D ST N (SH)
--HUGH L RETD R252 5TH AV N (SH)
--LESTER Z (SUE B) RETD H1205 3D ST N (SH) •
GADDY CULVER T (STELLA L) H518 HUDSDN ST •
--MARTHA CLK INS CDNSULTANTS MANAGEMENT AGCY R1107 N GARDEN AV

GADDY
--RONALD L (SUE) H1107 N GARDEN AV
--TRAVIS L (D JOAN) CARRIER RO H1512 ORANGE ST •
GADILLE LOUIS RETD H BX650 ROOSEVELT BLVD
GADINO HELEN M SLSWN MC CRDRY'S H417 JDNES ST APT 6
GADLEY ANN MRS RETD R1813 DEBDRAH AV (L)
GADNEY BRUCE S STUDT R178 BAYSIDE DR (CB)
GADNEY EUGENE (MARY M) (TURNBURKE, BROCK & GADNEY), 1173 NE CLEVELAND ST, TEL 442-3058, H178 BAYSIDE DR (CB), TEL 442-8775
GADD IRMA H (WID VICTOR) H1436 BENTLEY ST •
GADSON BILLY (EDNA E) DRIVER THDMAS TAXI H607½ JDNES AL
--BILLY DRIVER THDMAS TAXI R JONES AL
GADUS MICHL (ANNA Y) RETD H2040 DOUGLAS AV (D) •
GAEBLER JDSEPH V (HAZEL E) H1226 TWIN LAKES TRAILER LDDGE
GAECKE JDHN (MARY E) RETD H317 GREEN ACRES MOBL HOME RK
GAEDE THERESA J MRS CASH TDWN OF LARGO H1532 S PROSRECT AV •
GAENZLER ALMA OPR NEW YORK HAIR STYLIST BY ELAINE H110 MAIN ST (SH) APT 3
GAERTNER HARRY J (STELLA I) RETD H1301 N SATURN AV •
GAESSER CHARLES S (CELIA A) RETD H1153 JACKMAR RD (D) •
GAETA MILDRED B (WID CHARLES H) KITCHEN WKR MEASE HOSP & CLINIC H319 HANCOCK ST (D) APT 2
--OSWOLD F STUDT R1224 N SATURN AV
GAFF HAZLE S (WID JDHN W) H1620 S SAN REMO AV •
--RONALD P (BERNICE) RETD H1775 LINWOOD CIR •

GAFFNEY EUGENE M (Mildred J), Branch Manager West Coast Title Co, Office 932 W Bay dr (Largo), Tel 584-3406, h1543 Valencia st, Tel 447-2463

--JDHN B (MARION M) H110 FAIRWAY DR (D) •
--RETER H1480 FAIRFIELD OR •
--VIOLET M (WID JAMES J) LEGAL SEC ROBT W WILSDN H705 LEMBO CIR
GAFFORD ELLIS (ADA M) H227 SUNNY GROVE
--JARVIS J (LANDRE) RETD H2268 ST CHARLES DR •
--JARVIS J (ANNABELLE) DERT MGR CELOTEX CORP H1849 OAK RARK DR S •
GAFKE HELEN E (WID PAUL) H134 HILLCREST MOBL HOME PARK
GAFRIS JDSERH (ANNE) H83 TOWN & CTRY MBL HM PK (L)
GAGE JACK G R (MINTA) H108 CLEARWATER TRAILER CT
--MARGT (WID WALTER) H812 TWIN LAKES TRAILER LDDGE
GAGERSTROM MARY STUDT R118 N BUENA VISTA DR (D)
GAGLIANO NETTIE H2000 E BAY DR (L) LOT 78
GAGLIONE FRANCIS J (HARRIET R) SLS MGR FIELD ENTERPRISES H2148 13TH AV SW (L) •
--JOANNE G STUDT R2148 13TH AV SW (L)
--KATH M RECRT MORTON PLANET HOSP R2148 13TH AV SW (L)
--ROSEMARY T TEL OPR THAYER DDDGE R2148 13TH AV SW (L)
GAHAGAN WM P (BARBARA E) RETD H51 SILVERCREST TRAILR RK (L)
GAIDA KURTE (RUTH L) H129 GREEN ACRES MOBL HOME RK
GAIGE JDSERH (JUNE B) SLSMN DRKIN EXTERMINATING H1513 MEADOW DALE OR •
--JUNE B MRS NURSE JOSEPH M WORTH R1513 MEADOW DALE DR
--LISLE E (GLADYS) H1665 JEFFORDS ST •
GAIK STANLEY T (ARDEN J) H1603 SUNSET DR •
GAILLARD HERMAN L JR (CDRA LEE) ENG ELECTRONICS COMMUNICATIONS (ST PETERSBURG) H1820 LOMBARDY DR •
--ROBT (WANDA H) SLSMN FULLER BRUSH H2170 MORNINGSIDE DR (SH) •
GAINER GENE F (MARGT D) SLS MGR SEARS H1746 TOWNSEND ST •
--GEO YDMN H1209A ROOSEVELT AV
--HERMAN O SLSMN SEALTEST FDDDS R10548 127TH PL (L)
--JACK W HORSE TRAINER H926 CORNISH AV (SH) •
--JAMES L ATNDT HUMBLE OIL REFINING R PINELLAS PARK FLA
GAINES CARDLYN L (THE SNOOP SHOP) H946 PORTER DR (L) •

Sanitone
Certified Master Drycleaner

FASHION CLEANERS INC.

FREE PICK-UP and DELIVERY

1152 Court Street Between Greenwood Ave. and Missouri Ave.

Telephone 442-3141

READY MIX CONCRETE
MASONRY SUPPLIES
PLASTER SUPPLIES
1600 N. HERCULES AVE.

CROOKER BUILDERS SUPPLY CO.
CLEARWATER

CONCRETE BLOCKS
SAND and ROCK
CONCRETE SPECIALTIES
PHONE 446-4027

C. C. MASON DRIVEWAYS

ASPHALT - CONCRETE - GRAVEL

Licensed and Insured — Free Estimates

2088 Range Road **Tels. 446-9493 and 784-1189**

GAINES
--CARRIE H (WID WALTER) H914 PALMETTO ST •
--HAROLD C (MYRA M) RETD H1601 PARKSIDE DR •
--JACK M (GLORIA S) SUPVR GENL TEL H1114 JACKSON RD •
--JOYCE M STUDT R1114 JACKSON RD
GAINES KURT R (MILLIE A) LAB H34 KENDALL ST (CB)
--LUCIUS (YVONNE D) TERRAZZO WKR ALL STATE TERRAZZO H1207½ RAILROAD AV
--R TILTON (LORRAINE) WITH FHA H1281 FLUSHING AV •
--SERENA M MRS TCHR CURTIS ELEM SCH R ST PETERSBURG FLA
GAINEY CHARLIE (ELLA M) CONSTN WKR H911½ ENGMAN ST
--ELLA M MRS FOLDER SUN COAST LINEN SERV R911½ ENGMAN
GAINLEY DONNA C R514 SAN JOSE DR (O)
GAINNETTO VICTOR J STUDT R501 16TH ST NW (L)
GAINOR DOYLE (COSIE M) H1460 JASMINE WAY •
GAINOUS ANNIE L R1341 FRIEND ST
--ARNOLD (BESSIE L) DRIVER CITY REFUSE DEPT H1321 S BETTY LA •
GAISER ALF F (SYLVIA L) RETD H612 DEXTER DR (O) •
--C DEAN (DOROTHY) CLK MAAS BROS H1236 BAYSHORE BLVD
--SANDRA L EMP COUNTY BD EDUC R1236 BAYSHORE BLVD
GAITER SALATHIEL W (MARGT E) TCHR PINELLAS HI SCH H1147 ALMA ST
GAITHER APARTMENTS (DOYLE R GAITHER) 1921 RAINBOW DR
GAITHER DOYLE R (RUTH A) (GAITHER APTS) H1917 RAINBOW DR •
GALBO FLORENCE P MRS RETD H401 LOCKLIE ST (O)
GALBRAITH ALLISON J (ALLENE M) RETD H1650 N BELLEROSE DR •
--FINLAY A (MILDRED G) RETD H2121 GREENBRIAR BLVD •
--HOWARD (CATH) ELECTRONICS TECH H12750 WALSINGHAM RD (L)
--KENNETH H (MARIE A) RETD H1347 HOWARD ST •
--MARY C MRS TCHR BELLEAIR ELEM SCH R210 S COACHMAN RD
--MILTON A (MARY C) PRIN DUNEDIN-HIGHLAND JUNIOR HI SCH H210 S COACHMAN RD •
--MILTON A JR STUDT R210 S COACHMAN RD
GALCON ALBERT STRIPPER MEINDERS-NOBLE R ST PETERSBURG FLA
GALE ANNE H MRS NURSE COUNTY HEALTH DEPT H2238 GLENMOOR RD N •
--MARJORIE V (WID GEO B) H250 S GARDEN CIR (O) •
--OTIS F H1331 MAIN ST (D) LOT 152
--WM E STUDT R2238 GLENMOOR RD N
GALIARDI EVA A MRS RETD H6250 ROOSEVELT BLVD LOT 42
--FREDA M R6250 ROOSEVELT BLVD LOT 42
GALITZ FRED T R235 LOCKLIE ST (O)
GALLAGHER CHARLES (LUCILLE) H305 SKY HARBOR MOBL ESTS
--IRENE K MRS CAFETERIA MGR BELLEAIR ELEM SCH R ST PETERSBURG FLA
--JAMES (HELEN) H291 SUNNY GROVE
--JAMES (ELLEN M) AGT MAJOR REALTY H215 RICHARDS AV •
--MARGT M (WID FRANCIS) H1004 EWING AV •
--NORMAN E (GRACE) RETD H2320 HARN BLVD •
--VERNON D (VIOLA J) STAFF MEMBER SENIOR CITIZENS SERVICES H1817 WOODRIDGE DR •
GALLAHER BEN L (ANNA C) RETD H124 W MINEOLA DR (L) •
--FRANCES MRS WINTER RES H2273 LAGOON DR (O) •
--LOGAN B RETD H426 PALM DR
GALLAMORE CAROL (WID SHARMAN) WKR ABILITIES UNLIMITED H106 MELODY LA (L) •
GALLANGER LEE (HELEN) WINTER RES H214 BUNKERHILL DR (D)
GALLANT DANL J (MARGUERITE M) RETD H600 N HAINES RD •
--ELIZA MRS CLK TOP VALUE STAMPS REDEMPTION CENTER R11802 1020 ST N (L)
--VICTOR T SEC-TREAS DAVENPORT KITCHENS R11802 1020 ST (L)
--WM D (BEATRICE) COUNSELOR NATL HEAVY EQUIP SCH H1225 KAPOK KOVE CIR •

GALLEHER J J CO (J J Galleher), Manufacturers Representative Edwin L Wiegand Co, Power Central Corp, Photoswitch Division Ark-Les Switch Corp, M H Rhodes Inc "Mark Time" Sta-Warm Electric Co, Oven Systems Inc 20 Brown Bros Bldg 617A Cleveland st, Tels 446-7706 and 446-6935

GALLEHER JOHN J JR STUDT R1121 S KEYSTONE DR
--JOHN J (RUTH E) (J J GALLEHER CO) H1121 S KEYSTONE DR •
GALLENSTEIN JOSEPH A (EDNA M) (EAST BAY BEER MART) H54 PLUMOSA DR (L) •
--JOSEPH M (JANE L) POLICEMN LARGO POLICE DEPT H86 PLUMOSA DR (L) •
GALLICCHIO SULLY (EMMA M) RETD H2231 HABERSHAM DR •
GALLIHER R L USA H1303 LYNN AV
--WALTER T (YVETTE) FACTORY REP H2168 VIOLA DR •
GALLION HARRY Z (LOUISE) ENG SPERRY MICROWANCE H378 COLONIAL CT (O)
--MARTHA REG NURSE MEASE HOSP & CLINIC R754 MAIN ST APT 102 (O)
GALLISHAW MACK L (MARY E) DISH WASHER SCHRAFFS CAFETERIA H1007 VINE AV
GALLITELLI FRANK (NAN) WINTER RES H SUNSET ACRES TRAILER PK-
GALLIVAN ALICE (WID JOHN K) H1222 N SEDEEVA CIR •
--VINCENT R (MAE F) RETD H503 EAST LAKE DR (L) •
GALLO WM C (MADELINE) V-PRES-PURCH AGT CARR & CO SUP R ST PETERSBURG FLA
GALLOT THERESE Z (WID CHARLES A) H560 N CLEARWATER-LARGO RD (L) •
GALLOUP RAY I H249 JASPER ST (L)
GALLOWAY AARON (HELEN R) RETD H877 BRUCE AV (CB) •
--ARTH J (BETTY) (A J GALLOWAY CO) H7384 WINDSOR LA •
--CHARLES B JR (LOUISE M) EXEC V-PRES FIRST NATL BK OF CLWTR H616 N GLENWOOD AV •
--ERNEST K (JULIA H) H526 SCOTLAND ST (O) •
--ESTHER L H1018 N MADISON AV
--ETHEL MRS MGR VALDEZ LARGO BEAUTY ACADEMY R ST PETERSBURG FLA
--JAMES (M RUTH) RETD H2316 CHAUCER ST •
--RALPH M (REVA) PRES GALLOWAY STORES INC H866 ELDORADO AV (CB) •
--SAML (LOVINA) RETD H308 SOU COMFORT MOBILE VIL
--WM U (ROBBIE J) CIVIL ENG J E GREINER (TAMPA FLA) H1217 MURRAY AV •
GALLUP MARY A (WID LESTER) R1979 VALLEY DR (O)
--MILTON H12098 N OSCEOLA AV
GALLURE POLLY MRS SLSWN BELLEAIR REALTY R2419 GULF TO BAY
--THOS A (POLLY) REAL EST 1230 R2419 GULF TO BAY BLVD
--THOS A (POLLY) REAL EST 1230 S HIGHLAND AV H109 TWIN LAKES TRAILER LODGE
GALLUPS CHRYSTAL REG NURSE MEASE HOSP & CLINIC R1271 WOODLAWN ST
--JOHN R (CHRIS A) PASTOR MISSOURI AV BAPT CH H1271 WOODLAWN ST •
GALRIN CHARLES (VERDA) RETD H104 ROBIN RD •
GALUSHA MARK H (MARION C) H515 WINDWARD PASSAGE •
GALVEZ ALBERT W MGR GORDON'S JWLRS R TAMPA FLA
GALVIN EDWIN T (MILDRED M) SLSMN H907 OAKWOOD DR (L) •
GALYON CLYDE H (OLGA M) RETD H2220 COIT RD •
GAMBILL SEE ALSO GAMBLE AND GAMBRELL
--BRENDA J R2167 BURNICE DR
--RAUL R (A LOIS) CARP H2167 BURNICE DR •
--PAUL W STUDT R2167 BURNICE DR
GAMBLE CLARA F (WID JOHN H) H1010 14TH AV NW (L) •
--EDITH MRS MAID R1206½ PENNSYLVANIA AV
--GERTRUDE M MRS RETD H2784 ADRIAN AV (L) •
--JOHN H RORTER CLWTR MTR CARS R1123 LA SALLE ST
--LEE (CLARA A) RETD H2389 INDIGO DR •
--LEONARD C (FLORENCE C) MEAT CTR A&P H1788 SUFFOLK DR •
--NANCY R R976 IRENE AV (L)
GAMBRELL HAROLD B (HAZEL I) SERVMN CITY UTILITIES SERV R1765 TOWNSEND ST
--HAZEL I B CHKR CLWTR LNDRY R1765 TOWNSEND ST
--LARRY O (DONNA J) SERVMN ORKIN EXTERMINATING H1765 TOWNSEND ST •

CEDRIC H. COLLINS INC.

REAL ESTATE
ALL LINES OF INSURANCE

310 MAIN ST.
DUNEDIN

PHONE
733-5200

SINCE 1932
THARIN AGENCY
Local Agents

The Travelers Insurance Company

- HOMES
- RENTALS
- MANAGEMENT
- ACREAGE
- LOTS
- INCOME PROPERTY

- FIRE
- WIND
- AUTO
- BONDS
- LIABILITY
- LIFE

664 MAIN ST.
(DUNEDIN)
Tel. Insurance
733-2181
Real Estate
733-3904

COMMERCIAL PRINTING
OFFSET — LETTERPRESS
THERMOGRAVERS

Woody
THE PRINTER

172 N. BELCHER RD.
"Serving Pinellas Since 1947"
PHONE 442-7101

Member

PAINTING AND DECORATING CONTRACTORS OF AMERICA 1884

ROUSEY H. CLARK

★

PAINTING CONTRACTOR

★

Phone 584-3221

★

698 2d ST., S. E. LARGO

GREYHOUND RACING
JANUARY - MAY
Tels. Office 526-9143
Grandstand Reservations 527-2105
Derby Club Reservations 527-6696

DERBY LANE
And Derby Club Restaurant - Club House
10490 Gandy Boulevard, St. Petersburg, Fla.

GAMERTSFELDER MARY H108 PELICAN RD ●
GAMMER EJON (HEDWIG) H1236 S SAN REMO AV ●
GAMMILL RICHD L (ORAL L) RETD H1734 GROVE DR ●
GAMMON CORA STUDT R1105 RAILROAD AV
--FLORENCE E (WID MORRIS C) H601 EDENVILLE AV ●
--FRED B H411 2D AV NE (L) ●
--PEGGY C MRS BKPR CREDIT BUR OF CLWTR(REPORTING DIV) R1807 CARDINAL DR
--THOS W (PEGGY C) DRFTSMN HONEYWELL H1807 CARDINAL DR ●
GAMMONS ARTH FOOCHANDLER MORRISON'S RB05 RAILROAD AV
--IRENE W MRS MAID RUTHLAND'S H1310 RAILROAD AV
GAMSBY CAMERON L (DEBORAH B) H1401 ADMIRAL WOODSON LA ●
GANDRE EMIL A (ESTHER) RETD H1665 SUMMERDALE DR ●
GANDY HENRY WLDR GULF MACH R TAMRA FLA
GANEY GEO LAB LUCIUS S RUDER NURSERY R11209 ROOSEVELT AV
GANGELHOFF DAVID J (WENDY M) MECH TAYLOR MARINE H721 NEW JERSEY ST
--DELBERT C (KATH) (DE LUX MOTEL) H1477 S FT HARRISON AV ●
--FRED J (HILDA M) RETD R1477 S FT HARRISON AV
GANGLUFF JACOB (ELIZ) H114 BAY BREEZE TRAILER PARK
GANIER FRANK R (MARY E) RETD H1552 OTTAWA ST ●
GANLEY HUGH RNTR H103½ ROGERS ST
--J HICKMAN (GLADYS T) RETD H521 3D ST N (SH) ●
GANN GLENN (EDITH M) SLSMN E M SANFORD REALTOR H1818 ALBERTA DR ●
--NORRIS S (ODESSA P) RETD H519 ROANOKE ST (D) ●
GANNAWAY H LORRAINE R3260 8TH AV SW (L)
--MARY J MRS H3260 8TH AV SW (L) ●
--WM G (DOROTHY C) V-PRES LARGO KITCHENS INC R100 JASPER ST ART 7 (L)
GANNON BERTHA V MRS H1005 CORNISH AV (SH)
--BLANCHE L (WID ARTH J) R2024 RIPON DR
--MARTIN A (FLORENCE I) H559 BOULEVARD TRAILER PARK
GANO MARGT H (WID THOS P) RETD H2199 ACADEMY DR ●
GANOS CHRISTOPHER C (ELIZ B) SLSMN DEAN ROOFING & SHT MTL H10 S KEYSTONE DR ●
--MICHL C (CHARITY C) USAF R10 S KEYSTONE DR
GANSBY ANDREW (WYNNETTE P) CARRIER PO H1412 BOYLAN AV ●
GANT JOHN E JR (NANCY L) H1529 S WASHINGTON AV ●
--ROBT E (BILLIE J) TILE STR JOHN E GANT H FLEETWOOD MANOR APTS ART B
GANTNER RALPH L (IRENE) H701 8TH AV NW (L) LOT 52
GANTON ISABELLE A (WID GEO G) RETD H2401 INDIGO DR ●
GANTT HENRY Y (PAULINE) MUSICIAN H2157 CAPRI DR ●
--PAULINE L MRS TCHR KINGS HWY SCH R RO BOX 25 (D)
GANUNG GLADYS S (WID RAYMOND) H2235 ROSE LA ●
GANZEKAUFER EDW F (LUCILE S) DRIVER CULLER FURN H2109 BURNICE DR ●
--LUCILE S CAFETERIA WKR PLUMB ELEM SCH R2109 BERNICE DR
GAPEN LEO C (LOTTIE Z) H940 LAKE DR (D) ●
GARAFOLA VICTOR J MECH MIDAS MUFFLER SHOP R INDIAN ROCKS BEACH FLA
GARBART HARRY A ASST V PRES 1ST NATL BK OF BELLEAIR BLUFFS R ST PETERSBURG FLA
GARBE RICHD R (CAROL A) CARP H1466 LAKESIDE DRIVE CT (D) ●
GARBER JOHN J (JOAN C) ACCT HONEYWELL H1555 PEACEFUL LA N ●
GARCIA A FRANK TCHR PLUMB ELEM SCH PB300 PELICAN DR (L)
--ARAMANDO (IRIS P) TOOL & DYE MKR H1445 BELLEAIR RD ●
--CEASAR (DALIA G) 920 ELDORADO AV (CB) H920 ELDORADO AV (CB) ●
--ELSIE G MRS H318 GLEN ELLEN CT
--GONZALO (CLARA C) (GARCIA REALTY & INSURANCE AGENCY) H900 BAY ESPLANADE (CB) ●
--JAMES STUDT R900 BAY ESPLANADE (CB)
--JOE A JR (MARJORIE) MGR INTERSTATE FINANCE R TAMPA FLA
--MARIA F (WID LUCIANO) R1900 FLORA RD
--NELSON JR MEAT CTR PUBLIX SUPER MKT R TAMPA
--PETER (JULIETTE) RETD H1309 REGINA DR W (L) ●

GARCIA
--PHIL (STELLA) RETD H1994 ALLARD DR ●

GARCIA REALTY & INSURANCE AGENCY (Gonzalo Garcia), Realtor and General Insurance, Sales, Rentals, Homes, Lots, Acreage, Motels, Business Opportunities, "On The Beach Or In The City" 448 Mandalay av (CB; 33515), Tel 446-0294

GARCIA ROBT F (LINDA LEE) CUSTDN OYSTER BAR H2400 SHELLEY ST ●
--SAM MGR PANIC LOUNGE & RESTR (CB)

GARCO ELECTRIC CO (Eugene N Garlington), Electric Motors Rewound and Repaired, Dealers for Redmond Motors, Clark Controls, Dayton Motors 1939 Harding st, Tel 446-6557

GARD LESLIE E (AGNES K) H26 LEEWARD ISLAND ●
GARDEN AVENUE LIQUOR STORE (MICHL C DIAKS) 124 N GARDEN AV

GARDEN CENTER THE (J A Kenny), Fertilizers, Insecticides, Tools, Seeds and Plants, Consult Us for Advice on Local Gardening Problems, We Give S&H Green Stamps, Harbor Bluffs Shopping Center 2781 W Bay dr (Largo), Tel 584-3120

GARDEN CITY OF CLEARWATER INC, Wayne T King Pres, Loyd C Mosley V-Pres, C Frank Sullivan Sec-Treas, Lawn and Garden Supplies, Sod, Patios, Insecticides, Hardware, Fertilizer, Shrubbery and Sprinkler Systems, 1799 US Hwy 19 N, Tels 726-4569 and 726-2388

GARDEN DOUGLAS C (MARGT R) ADV MGR ST PETERSBURG TIMES H1424 S DUNCAN AV ●
GARDEN KING OF LARGO (M RICHD DUVAL) GARDEN SURS 2101 INDIAN ROCKS RD (L)
GARDEN SEAT GIFT SHOP THE F FRASER JR SIPLE MGR 1234 DRUID RD S
GARDEN SLAT INC RICHD B SIRLE PRES RESTR 1234 DRUID RD S
GARDENHOUR CLETUS L (KAREN) ENG HONEYWELL H7397 WINDSOR LA ●
GARDINER SEE ALSO GARDNER
--HARRIET L (WID GEO W) H316 GLEN ELLEN CT
--HELEN G (WID ERNEST) H1115 MARINE ST ●
--KENNETH M P BX397 62D ST N PT I
--LAURA MRS ASST LIBRN SUNCOAST HOSP R ST PETERSBURG FLA
--MARY E STUDT R1401 BYRAM DR
--ROBT RETD H432 BAY AV ART K
--ROBT E (ELOUISE W) BLDG CONTR 1401 BYRAM DR H1401 BYRAM DR ●
GARDLOCK PAUL B (JEANNE T) RETD H1504 LEMON ST ●
GARDNER SEE ALSO GARDINER
--A WINTER RES H1235 E IDLEWILD DR ●
--ALAN S (JOSEPHINE C) RETD H1795 WOODRIDGE DR ●
--ARCH E (MAYBETH F) RETD H1330 WHITACRE DR ●
--AUDREY V DRP ADOPN BEAUTY SALON R1599 IDLE DR
GARDNER BARBER SHOP (FRANK GARDNER) 309 N GARDEN AV
GARDNER BETH H3035 GULF-TO-BAY BLVD
--CHARLES (LILLIAN) RETD H204 SKY HARBOR MOBL ESTS
--CHARLES P (LILLIAN H) RETD H503 WOOD ST (D) ●
--CLARENCE G (GLADYS) H30 TRAILER CITY
--DAISY (WID WALTER) RETD H1962 VALENCIA WAY ●
--DALE M (AUDREY) CRANE OPR H1599 IDLE DR ●
--DAVID A U S A R1012 MOHAWK ST
--EDWARD H (BERTHA) (GARDNER'S GARDEN CENTER) H2387 WHITMAN ST ●
--DONALD P (EVA A) SLS ENG FARRELL CORP H207 FAIRMONT ST ●
--DOUG R STUDT R207 FAIRMONT ST
--E FRANK (LEE B) RETD H201 FLAMINGO DR (B) ●
--EDW L (RUTH E) RETD H459 GULF-TO-BAY TRAILER PARK
--ERNEST H (MAUDE L) MTCEMN GLEN OAKS GOLF CLUB H910 7TH AV SW (L) ●
--EUG (ELLABELLA) (E G LAWN SERVICE) H12057 134TH PL N (L) ●
--EUG H (ESTELLA M) H315 S NIMBUS AV APT 3
--FLORENCE M (WID EDWIN) H2201 S EUCLID CIR ●
--FRANK (IRENE) (GARDNER BARBER SHOP) R DANVILLE STA (L)
--FRED W (CLARA J) RETD H2040 PINE RIDGE DR ●

LAKE HAVEN
MOBILE HOME PARK
Florida's Most Progressive
for Only
$27.50 per mo
Paved Streets and Sidewalks
Two Air-Conditioned Recreation Halls
10 Shuffleboard Courts
2 Pools and Patios
Three Lakes Stocked For Fishing
Picnic Area
Come See LAKE HAVEN
"In The Heart Of Dunedin"
1331 MAIN ST. DUNEDIN
Tel. 733-1244
ADULTS ONLY NO PETS

Quality & Service 1st

McMULLEN APPLIANCE SERVICE
26 YEARS EXPERIENCE - ANY MAKE - ANY MODEL
REFRIGERATION AND AIR CONDITIONING SERVICE
702 Bayview Ave., Clearwater, Fla.
Phone 726-2144

HART-SCHAFFNER & MARX
NUNN-BUSH SHOES
512-514 Cleveland St., Clearwater
Short's INC.
EVERYTHING FOR THE WELL DRESSED MAN
Tel. 446-5927

GARDNER

--GENEVIEVE T (WID CLAUDE L) H304 S AURORA AV
--GEO (ERMA) HI31 GLEN ELLEN CT
--GEO M (GAIL F) (STA-N-PLA APT MOTEL) H345 HAMDEN DR (CB) •
--GEO W (DOROTHY M) RETD H1012 MOHAWK ST •
--J DANL (BESSIE) SERVMN CITY WATER UTILITY DIV H510 HUDSON ST •
--JAMES A (MAUDE C) RETD H40B PINELLAS ST •
--JEAN H MRS SEC-TREAS CLWTR REALTY R1484 GROVE CIR
--JERRY W (JUANITA R) RAMP AGT NATL AIR LINES TAMPA H1654 LEISURE DR •
--JOHN H249 JASPER ST (L) LOT 112
--JOHN C (JEAN H) ASST MGR CHELSEA TITLE & GUARANTY H14B4 GROVE CIR •
--JOHN T (ARNETTIE) (GARDNER ROOMING HOUSE) HI327 WILLIAMS DR (L) •
--JOHNNY (LUCILLE) FRUIT PICKER H1310 22D TER SW (L)
--JOSEPHINE MRS H219 N SATURN AV •
--LEE B MRS (THE FLYING NEEDLES) R201 FLAMINGO DR (CB)
--LOUISE D (WID GEO W) H2029 DOUGLAS AV •
--MAUDE L CASH PUBLIX SUPER MKT R910 7TH AV SW (L)
--MAURICE E (GRACE B) RETD HIB40 ERNEST RD •
--MILDRED P MRS OFC SEC THOS H WALLACE H515½ ORANGE AV
--PAUL V (JOSEPHINE C) RETD H1249 NEW YORK AV (D) •
--RACHEL CLK MEASE HOSP & CLINIC R PALM HARBOR FLA
--RALPH A (MARTHA S) RETD HI726 LAURIE LA (B) •
--RAYMOND LAB R704 SPRUCE AV
--ROMA E NURSE MORTON F PLANT HOSP HI799A S CLEARWATER-LARGO RD
GARDNER ROOMING HOUSE (JOHN T GARDNER) 1465 BASKIN DR (L)
GARDNER RUBY (WID WM) R725 SENECA ST
--STOWE T STUDT RI726 LAURIE LA (B)
--TEENA MRS H REAR I317 BASKIN DR (L)
--THELMA B MRS SLSWN FIGURE FAIR R ST PETERSBURG FLA
--THOS C (VICKI L) DRFTSMN ECI H2405 HILLSDALE AV (L) •
--THOS C STUDT RI012 MOHAWK ST
--VERA V (WID BURTON F) H1620 HARBOR DR •
--VIRGINIA D MRS ASST AGT COUNTY HOME ECONOMICS R304 S MADISON
--WALTER S (BARBARA L) RETD HI2467 145TH ST N (L) •
GARDNER'S GARDEN CENTER (DEWARD H GARDNER) 1822 DREW ST
GARDON KATHLEEN TCHR SPRINGTIME DAY NURSERY R2775 WOODRING DR CLW
GAREY CARL L (VIOLET C) SHOPMN DAVID-CURTIS RITE-LITE ASSOCS HB06 N FT HARRISON AV
--ROSS H (AGNES G) MGR BERNADETTE INC H217 BOULEVARD TRAILER PARK
--STANLEY H HB00 S KEYSTONE DR •
GARIC SAML L (LOUISE F) MGR PANIC RESTR & LOUNGE LIQUORS HI232 REYNOLDS AV •
GARIEPY MARCELLA C RI307 CHESTERFIELD DR
GARINGER LLOYD CUSTDN ANONA COMMUNITY METH CH R INDIAN ROCKS BCH FLA
--VANCE (OPAL B) RETD H335 PLAZA PINES TRAILER PARK
GARIS HEDWIG D (WID J EARL) RETD H901 S CHESTER DR •
GARLAND DARLENE HD CASH KWIK CHEK R1250 11TH CT SW (L)
--G AUSTIN (ENID) HS02 LAKESIDE PARK
--WM S JR (DARLENE B) SLSMN MONTGY WARD H1250 11TH CT SW (L)
GARLANGER DAVID (MARION) H1210½ N GARDEN AV
GARLEFF WM H520 4TH AV NW (L)
GARLINGHOUSE JOHN (FLORENCE) HI BOULEVARD TRAILER PARK
GARLINGTON EUG N (GARCO ELECTRIC CO) HI939 HARDING ST •
GARLOCK BENJ (BERNICE) RETD H2CB GOLDEN TRINGL MBL MNR(L)
--LAWRENCE R (FRANCES E) RETD HIB23 ERNEST RD •
GARMAN ICA M (WID DEWEY) HI665 W BAY DR (L)
--ROY C (BEATRICE D) RETD HI59 5TH ST NW (L) •
GARMEZY DAWN STUDT RI109 S SAN REMO AV
GARMS ELI C (ROSA O) HS01 MANDALAY AV (CB) APT H8
GARNATZ ALF R (FLORENCE) H114 SWAN RD •
GARNER ARLEN M (LINDA B) HEAVY EQUIP OPR SMITH SWEGER CO H993 CEDARWOOD DR (D) •
--ASHTON E (BETTY J) MFR REP S74 KNOLLWOOD DR (D) H974 KNOLLWOOD DR (D) •
--B MAXWELL (CRA M) H29 WINSTON DR (B) •
--EVON V (WID HAM) H405 ELDRIDGE ST
--HOWARD (MILDRED) (GARNER SIGNS) R260 SHANGRI LA (L)
--MARIANNA D MRS CLK BENNETT'S HARBOR VIEW PHARM
--ORIS W (SULANNA M) RETD H331 S HIGHLAND AV
--ROBT A (EILEEN C) RETD H222 N SATURN AV
GARNER SIGNS (HOWARD GARNER) 111 N MISSOURI AV (L) UNIT 19
GARNETT EVERETT N (DELSIE E) SLSMN SECURITY MILLS HI11 N SATURN AV •
--JAMES USA RI11 N SATURN AV
GARNIER JOHN B (MADELINE M) RETD H317 LAKESIDE PARK
GARNISS ARTH L (VERNA W) RETD HI412 HAGEN AV (D) •
GARP JOHN (LAURA M) H510 12TH ST NW (L) •
--ROBT F SLSMN FORD REALTY R11600 110TH ST N (L)
GARRARD RUFUS PNTR H707½ N FT HARRISON AV APT 3
GARRATT SEE ALSO GARRETT
GARRENE APARTMENTS (MRS OLIVIA L GARRENE) 713 LEMBO CIR
GARRENE APARTMENTS (MRS OLIVIA L GARRENE) 710 S LINCOLN AV
GARRENE OLIVIA L (WID ROBT J) (GARRENE APTS) H713 LEMBO CIR APT I •
GARRETSON ANNIE M MRS NURSE MEASE HOSP & CLINIC R2100 PALMETTO ST
--BOBBY L (NATALIE J) OPR CITY WATER DEPT H1353 TERRACE RD
--DONALD R2100 PALMETTO ST
--GARY C (ANNE M) SLSMN H2100 PALMETTO ST •
--NATHL V RETD H211 PALMETTO LA (L) •
--S GARY (BARBARA P) ACCT F & L ASSOCIATES H1836 MURRAY AV •
GARRETT AGNES (WID FRANK) H1744 BENTLEY ST •
--ARMANDA MRS MAID H1616 HARBOR DR •
--ELIZ S TRAYLINE WKR MEASE HOSP & CLINIC RI619 FRUITWOOD DR
--ELSA W (WID WM L) H1829 WOODRIDGE DR •
--ERNEST R (VERA) H481 2D ST SW (L) •
--GABE H249 JASPER ST (L) LOT 96
--GLENN ATNDT GULF TO BAY TEXACO R TARPON SPRINGS FLA
--H W H249 JASPER ST (L)
--J PAUL (ELIZ C) RETD H28 BELLE MEADE CIR (L) •
--JACK R PRIN PLUMB ELEM SCH R ST PETERSBURG FLA
--JEAN D TCHR CLWTR HI SCH R2072 RAINBOW DR
--JIMMY PLSTR PANOR CO R8260 ROBIN RD (L)
--KARL (JEAN R) TCHR ST PETE JR COLLEGE H2072 RAINBOW DR •
--MARGT B CAFETERIA WKR DUNEDIN COMPREHEN HI SCH R PALM HARBOR FLA
--MYRTLE R (WID EARLE V) H2216 LAWTON DR •
--PHILIP A (LINDA A) PNTR H1809 DOUGLAS AV (D) •
--RICHD C (JOYCE) INSTALLER MAPLON SEPTIC TANK H606½ NICHOLSON ST
--SADIE WAITRESS DUNEDIN COUNTRY CLUB RI619 FRUITWOOD DR
--THOS A (SADIE D) H1619 FRUITWOOD DR
--WM A (SYLVIA) TEL INSTALLER HEINKEL-MC COY H1613 RIDGE RC SW (L)
--WM R (ELIZ A) (DARBY DARBY DEUM & CO) H1142 GLENMOOR CT •
GARRETTS CHRISTINE L (WID ARTH T) HS01 MANDALAY AV (CB) APT A6
GARRICAN MARGT F MRS OFC SEC ST CECILIA CATH CH R1555 OTTAWA ST
GARRIGAN GEO STUDT R1555 OTTAWA ST
--HILARY A (MARGT F) H1555 OTTAWA ST •
--PATK STUDT R1555 OTTAWA ST
--PETER J (EVELYN R) RETD H1344 HAMLIN DR •
GARRIGUES ERNEST RETD H300 VENETIAN DR APT 10
GARRISON AMY H (WID LE ROY R) H600 NICHOLSON ST •
--C L GARY (GENEVIEVE R) PNTR CONTR 710 13TH AV N W (L) H710 13TH AV NW (L) •

LARGO REAL ESTATE INC.
HOMES
LOTS
ACREAGE
RENTALS
Commercial and Industrial
143 6th St. N. W.
Tel. 584-6540
Largo

K. L. FRIEDT
MASTER PAINTING CONTRACTOR
LICENSED AND INSURED
PAINTING AND DECORATING CONTRACTORS OF AMERICA
41 YEARS IN CLEARWATER
610 HAROLD CT.
PHONE 446-2207

United Delco
AUTO ELECTRIC
ELECTRIC AUTO-LITE SERVICE
115 S. GREENWOOD AVE., CLEARWATER
TEL. 446-3061

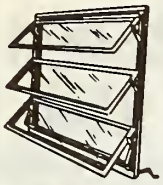

Clearwater Window & Specialty Co., Inc.

ALUMINUM AWNING WINDOWS

STORE FRONTS

MIRRORS BATH ENCLOSURES

SLIDING GLASS DOORS

WINDOW REPAIRS

205 N. GARDEN AV.

P. O. Box 1206 Clearwater

PHONE 446-8365

GEO. H. HARBISON, Pres. MANLEY M. MALLETT, Sec. - Treas.

GEO. H. HARBISON, Inc. *Realtor*

1203 S Fort Harrison Av. Clearwater Phones 446-1346 and 446-8698

MLS

CLEARWATER LUMBER, INC.

"QUALITY and SERVICE"

610 S. MYRTLE AVE. CLEARWATER TEL. 446-5931

GARRISON CONSTRUCTION (William A Garrison), General Contractors 748 Broadway (Dunedin), Tel 733-1409

GARRISON DONALD B (CLEO E) PNTR 1637 LINWOOD DR H1637 LINWOOD DR ●
--GEO C (PATRICIA A) GLAZER PITTSBURG PLATE GLASS (ST PETE FLA) H1515 STEVENSON DR ●
--GEO L (ANNA W) RETD H305 S MARS AV ●
--KENNETH F (BENEDETTA M) SLSMN H2339 ST CHARLES DR ●
--OPAL MRS BKPR CLWTR BEACH BANK R PALM HARBOR FLA
--SIDNEY (BERTHA) JAN CLWTR FED SAVS & LOAN R1410 PEARL ST ●
--WILLIAM A (GARRISON CONSTN)
GARRITY RAYMOND F (ESTELLE C) H127 N LINCOLN AV APT 6
GARRUPPO FRANK J (JEANNE E) RETD H2618 BRAEBURN DR (L) ●
GARSIDE JOSEPH L (MARGUERITE J) RETD H1717 GREENLEA DR ●
GARTLEY GERALD (MINNIE L) H1024 ROBMAR RD (D) ●
--MINNIE L MRS TCHR DUNEDIN COMPREHEN HI SCH R1024 ROBMAR RD (D)
GARTNER FRANK (OTTILIE) RETD H1569 E BELLEROSE DR ●
GARVEY DELIA (WID MICHL) H2331 ARMOUR DR (D) ●
GARVIN BETTY L (WID EVERETT G) H1275 BURMA AV ●
--HAROLD P (DOROTHY W) H445 COUNTRY CLUB RD (B) ●
--PAULINE B MRS H1716 CLEVELAND ST ●
--SAML (ELIZ) H425 HERON RD ●
--SHERRY NURSES AIDE MEASE HOSP & CLINIC R7418 SUNSET DR
--STANLEY L (RUTH D) RETD H1028 LAKESIDE PARK
GARVIS DOREEN H (WID LEWIS) H1620 HARVARD ST
GARY HORACE (VERA M) DRIVER CROOKER BLDRS SUR H13697 120TH ST N (L) ●
--JERRY E MRS WAITRESS H14415 VALENTINE TR (L) ●
GAS BUGGY LOUNGE & DINING ROOM FRANK PUIIA MGR 210 S FT HARRISON AV
GASCAY FRANK JR STUDT R2276 AZALEA ST (L)
--FRANK (PAULINE V) LINEFEEDER ECI H2276 AZALEA ST (L) ●
GASH CHARLES S (BERNICE) RETD H960 UNION ST (D) ●
GASIOR SOPHIE H R1845 RAINBOW DR
GASKILL FRANK (JOSEPHINE) RETD H2471 BAYWOOD DR E (D) ●
--JOSEPH F (EVELYN M) H701 8TH AV NW (L) LOT 54
GASKIN JOHN J (WILLA N) RETD H380 BARLOW LA (L) ●
--RONNIE ROOFER ALLEN & DEAN ROOFING H1602 N FT HARRISON AV APT 6
GASKINS EDW L HLPR HOLTS MTRS R2085 S US HWY 19
GASLIGHT THE (JAMES J DANEK) RESTR 2070 US HWY 19 N
GASPARD NICHOLAS JR (RUTH T) CHF ENG JACK TAR HARRISON HOTEL H722 SENECA ST ●
GASPELIN FRANCIS V (NORMA) INSP CITY ELEC DEPT H101 S MARS AV ●
--LARRY R101 S MARS AV
GASRER GEO W (ROSEMARY A) ENG GENL ELEC H1461 EASTFIELD DR ●
--JOHN REV R936 BAY ESPLANADE (CB)
GASS ALICE (WID EUG) H221 EMBASSY MOBL HOME PARK
--WALTER S (BETTY) H31 ISLAND WAY APT 1001 ●
GASSERT GEO P (LIELA M) H3047 MERRILL AV ●
GASSETT W QUENTIN (MARY W) RETD H110 POINCIANA LA (L) ●
GASSNER JOHN RETD H301 KEYSTONE TRAILER PK (L)
GASTON BILLY J (PATRICIA) SLS DEPT MAAS BROS R11082 SEMINOLE DR
--GERTRUDE (WID FRANK) R1159½ GOULD ST
--LOUIS (VIRGINIA S) RETD H2125 COLLEGE DR ●
--RICHD N (MILDRED J) ARTIST H1208 N GARDEN AV
--RUTH CLN GEORGE & RUSS MOBILE HOMES
--WILLIE (GEORGIA) R1188½ BROWNELL ST
GASTONGWAY ALICE D (WID EMIL) H1018 NOLAN DR (L) ●
GATCHELL ROBT P (VELMA F) RETD H200 N BETTY LA APT 1E ●
GATE HOUSE (ROLAND E DAVIS) GIFTS 1590 DRUID RD S (B)
GATELY ROY E (PAULINE L) H103 SKY HARBOR MOBL ESTS
GATERMAN EDW (HENRIETTA E) H428 ORANGEWOOD DR (D) ●
GATES ALMA W MRS NURSE VETS ADMN H1368 MARY L RD ●
--BESSIE A (WID DE LOS) H669 LEXINGTON ST (D) ●

GATES

--CHARLES B (JONNIE W) RETD H2086 LONGBOW LA ●
--ELEANOR D MRS SLSWN PALM PAVILION R708 S PROSPECT AV
--ETHEL B MRS H1312 N GARDEN AV
--EUG J (CLELA M) MGR BENEKE PRNTG H1750 RIDGEWOOD ST
--FRANCES F (WID CECIL E) H1461 N JACARANDA CIR ●
--FRANK RETD H510 BAY AV APT B
--FRED T (HATTIE M) (GATES TRAILER CT) H605 BRAGINTON ST ●
--GLADYS K MRS TCHR SKYCREST SCH H611 N OSCEOLA AV APT 3
--HARVEY (HAZEL L) SLSMN H1867 OAK PARK DR N ●
--HAZEL L MRS NURSE SUNCOAST HOSP R1867 OAK PARK DR N
--HORACE W (ANNA M) H1542 ILLINOIS ST ●
--JACT T (ELEANOR D) SLSMN DANIELS PAINTS H708 S PROSPECT AV ●
--JEANNE M TEL OPR CITY FINANCE DEPT H1542 ILLINOIS ST
--MARGT STUDT R2760 NAVAL DR
--NANCY E MRS OFC SEC JOHN S RHODES JR FUNERAL DIR H1362 MARJOHN ST ●
--ORRIS A JR (O BETTY) GUARD HONEYWELL H2760 NAVAL DR ●
--PAULINE (WID HAROLD) R2660 N FOREST PKWY (L)
--PEARL E H832 LAKESIDE PARK
--ROBT S USAF RB01½ DREW ST
--RONALD L (JACQUELYN A) DEPT MGR KWIK-CHEK H1487 JEFFORDS ST ●
--S GENEVA MRS CLK FARM & TOWN STORES H1168 GRANADA BLVD
--STEPH F STUDT R2760 NAVAL DR
GATES TRAILER COURT (FRED I GATES) 605 BRAGINTON ST
GATES W HAROLD (DORIS) H209 LAKESIDE PARK
GATEWOOD JULIA M MRS MAID COIFFURE CREATIONS H808 PALM BLUFF ST
--WM J (LYNN D) RETD H2202 S EUCLID CIR ●
GATH MC KINLEY H (ESTELLE M) H1665 W BAY DR (L)
GATLEY HOWARD A (DOROTHY) RETD H2000 E BAY DR (L) LOT 101
GATLIFF LOUISE C (WID CHAS C) H1795 SUFFOLK DR ●
GATLIN DAVID T (HELEN F) (DAVID T GATLIN LAND CLEANING) H630 6TH ST S (SH) ●
GATLIN DAVID T LAND CLEARING (DAVID T GATLIN) 630 6TH ST S (SH)
GATLIN ELZIE M (MYRTIE B) DRIVER COUNTY BD EDUC H734 NEW YORK ST
--LOUIE G (MONTINE E) DRIVER H1514 CARMEL AV
--NOAH DRIVER COUNTY HWY DEPT R RD I BOX 735A TARPON SPRINGS FLA
GATOR BAR & PACKAGE (OTIS L GOMER) 117 W BAY DR (L)
GATSON EUNICE MRS MAID JACK TAR HARRISON HOTEL H1003G LA SALLE ST
GATTA D PAULETTE MRS ASST MGR DAN GOOD GIANT SANDWICHES R1095 RIDGE RD SW (L)
GATTON ISABEL (WID JOSEPH H) H119 CRANE RD ●
GATTUS ANTHONY S (MARGT M) JAILOR COUNTY SHERIFF DEPT H1400 TURNER ST ●
--ANTHONY S JR (GAIL G) U S A F R1400 TURNER ST
--MICHL T SLSMN MONTGY WARD R1400 TURNER ST
GATZ JOSEPH (KATH K) RETD H1419 CROYDON DR ●
GATZIOLIS THOS J (ALEXANDRIA A) H270 BAYSIDE DR (CB) ●
GATZKA RICHD M (SALLY A) PLANT OPR COUNTY WATER DEPT H1922 SIERRA CIR (L)
GAUCH EUG W (MINA B) H2125 S UNIVERSITY DR ●
GAUDET J ARTH (LAURA) RETD H605 MICHIGAN BLVD (D)
GAUDETTE EVA E (WID EUGENE) H96 W MINEOLA DR (L) ●
GAUDREAU ROGER CLK KWIK CHEK H1160 TURNER ST APT I
GAUDRY CLIFFORD R (EVANGELINE I) ATTY CELOTEX CORP H55 HARBOR VIEW LA (L) APT 308
GAUDY HENRY E (ELVIRA A) RETD H171 BAYSIDE DR (CB) ●
GAUGER DONALD F (SHIRLE J) FLIGHT ENG NATL AIR LINES H1264 FLUSHING AV
--HARRY C RETD H919 GOLDEN TRINGL MBL MNR(L)
--HERBERT W (HELEN A) H962 GROVEWOOD DR (D) ●
GAUGH EDNA A MRS H405 ISLAND WAY APT 10

CLEARWATER SUN

PUBLISHED AFTERNOONS and SUNDAY MORNING

301 S. Myrtle Ave. Clearwater Phone 446-7131

Seaspire RESTAURANT

Dining Over The Bay
With A View of The Gulf

217 Windward Passage, Clearwater 442-7274

GAUGH
--REXFORD D INSTR TECHNICAL EDUC CENTER R ST PETERSBURG BCH FLA
GAUHAROU PETER E (PAULINE A) RETD H16S9 SUMMERDALE DR ●
GAUL DELIA E (WID WM F) H1409 COURT ST ●
GAULT CAROLINE L (WID ELMER D) H621 PINELAND AV (B) ●
--MAE B H807 8TH AV SW (L) APT 4
GAUNT FREDK H (JEAN C) EXAM STATE COMPTROLLER H513 SCOTLAND ST (D) ●
--JOHN STUDT USN R513 SCOTLAND ST (D)
--MARY A MRS CLK PINELLAS LBR R INDIAN ROCKS BEACH
--WM H STUDT USN R513 SCOTLAND ST (D)
GAUNTNEY BETTY J MRS EMP LARGO DRUG R1432 STARKEY RD (L)
GAUSE CORNELIA W TCHR CLWTR HI SCH R1625 LONG ST
--DEANNA X-RAY TECH WM MASON R TARPON FLA
--H P TREAS DAVIS PIT
--WALLACE P (CORNELIA W) DIR MUS EDUC COUNTY BD EDUC H1625 LONG ST ●
--WALLACE P JR STUDT R1625 LONG ST
GAUSLIN ALBERT F (JULIA E) AGT RHODES INS AGCY H812 S DUNCAN AV ●
--JUDITH A CLK FIRST NATL BANK R812 S DUNCAN AV
GAUSS BLANE E (MARGO M) PRES PATRICIA STEVENS CAREER COLLEGE (TAMPA FLA) H1921 REBECCA DR
--EDW E SLS COUNSELOR SYLVAN ABBEY MEM PK R TARPON SPRINGS FLA
--EUG S (FRIEDA M) RETD H1614 RAINBOW DR ●
--FRED (RUTH S) RETD H409 KERRY DR ●
GAUSSELIN FRED (CATH) RETD H2354 NASH ST ●
GAUTHIER ERNEST A (FLORENCE) RETD H634 ROANOKE ST (D) ●
--JUDITH R MISSIONARY WKR H603 7TH AV NE (L)
--LENA M (WID VICTOR E) H1668 S EVERGREEN AV ●
--LIONEL E (MARCELLA R) BARBER TROY'S BARBER SHOP H703 7TH AV NE (L) ●
--ROGER J B (PEGGY D) SLSMN JIM QUINLAN CHEVROLFT H74 W PALM BLVD (D)
GAUVIN HERMINA G (WID ERNEST) H1919 OLD COACHMAN RD ●
GAUVREAU LEO (ETTA) RETD H157 BOULEVARD TRAILER PARK
GAVAGAN BERTHA W (WID JACK) H305 S HIGHLAND AV ●
GA VETTE CORA S MRS CLK FLA BOND & TITLE R1746 GREAT BRIKHILL RD
GAVIGAN GERALDINE (WID JOSEPH) H3275 SAN BERNADINO ST ●
GAVIN BERNARD M H2296 W BAY DR (L) APT 4
--LORETTA (WID ROBT) WINTER RES H318½ ROWENA LA (D)
GAVINS NORMAN (BERNICE) LAB H601½ N GARDEN AV
GAVIT JESSE A (ETHEL) RETD H716 NEW JERSEY ST ●
GAW JOHN H JR (MARTHA E) FIREFIGHTER CITY OF ST PETERSBURG FLA H708 23D ST SW (L) ●
GAWTHROP LILLIAN P (WID PAUL H) H1234 E DRUID RD ●
--PAUL H (LUCILLE H) SLSMN SMITH MILLER & PATCH HIBI4 OAK PARK DR S ●
GAY SEE ALSO GAYE
--ALBERT W (MABLE B) H1318 ULMERTON RD (L) ●
--CURTIS FLOORMN A A A MOBILE HOMES MFG R6103 126TH AV N (L)
--ESME D (WID NORMAN A) H1536 PALMETTO ST ●
--HARVEY F (IRMA L) MTCEMN SUPVR EAST BAY COUNTRY CLUB H901 S PALM DR (L) ●
--HARVEY J (JOSEPHINE R) H904 S PALM DR (L)
--JOHN B (LORAINE) SEC-TREAS MUTUAL INS AGCY AT CLWTR R ST PETERSBURG FLA
--JOHN B JR SEC-TREAS CLAPP INS AGCY R ST PETERSBURG FLA
--LAURA STUDT R1775 WINFIELD CIR
--LEON H (NITA D) H1117 WYATT ST ●
--MILDRED E (GAY'S RESTR) H1402 N FT HARRISON AV ●
--OSCAR STUDT R1775 WINFIELD CIR

GAY OSCAR M (Gaye S), Mgr Publix Super Market Store No 26, Cleveland Plaza 1209 Cleveland st, Tel 446-6267, h1775 Winfield cir, Tel 442-4344

--PAUL W (SUSAN S) POLICEMN DUNEDIN POLICE DEPT H10 WILSON ST (D)
GAY PRODUCTS INC R A WORKMAN JR PRES-TREAS K W SMITH DONALD E MEYERS V-PRETS H H BASKIN SEC ALUMINIUM FURN MFRS 601 PINELLAS ST
GAY PRODUCTS INC (WOOD DIV) 1354 ROMELO ST
GAY R D (PEGGY A) USAF H11812 14JD ST N (L)
--RAY (MARY) RETD H BX722 STATE RD 580
--REYMAN O (N CLYDE) SLSMN H1272 BAYSHORE BLVD ●
--SHARON A CFC SEC TOWN OF BELLEAIRE R RT 2 BX 1318 (L)
--SUSAN STUDT R1969 SANDRA DR
GAY & TAYLOR INC LAWRENCE F DOYLE MGR INS ADJS 606 COURT ST RM 205
GAY WAY INC HOWARD G WALLACE PRES MRS HELEN F WALLACE SEC-TREAS SKATING RINK 1446 S MISSOURI AV
GAY WM C STUDT R1775 WINFIELD CIR
--WM M (SUE W) CHEM RUBEROID CO (TAMPA FLA) H1969 SANDRA DR ●
GAY'S RESTAURANT (MILDRED E GAY) 1310 N FT HARRISON AV
GAYDOS ANN MRS COOK YOUNG'S RESTR R601 VINE AV
--JOSEPH P (GERTRUDE A) RETD R601 VINE AV
--JOSEPH T (ANN) BARBER SEARS TOWN BARBER SHOP H601 VINE AV ●
--MONICA T MRS H1610 TURNER ST ●
GAYLE JOSEPH L H4 N JUPITER AV ●
GAYLOR J GEORGE (FREDA M) H802 SOUTH GATE MOBL HOME PARK
GAYLORD FLORENCE MRS R MEASE MANOR
--KATHRYN E WINTER RES H931 DOUGLAS AV (D) ●
GAYLORDE MICHL TENNIS PRO BELLEVIEW BILTMORE HOTEL R100 BELLEVIEW BLVD (B)
GAYLORE EUG (PEARL) RETD H15473 DARIEN WAY ●
GAYPORT (JANE AND SUZANNE EGAN) GIFTS 2576 E BAY DR
GAZAR PAUL F USA R7 N CORONA AV
--RITA MRS SLSWN PENNEY'S R7 NO CORONA AV
--WM JR USN R7 N CORONA AV
--WM C (RITA M) REPR WOODRUFF BODY SHOP H7 N CORONA AV ●
GODVIN EDW (MARY B) (DUNEDIN GARAGE) H1931 SUMMIT DR (D) ●
--WAYNE A SHT MTL WKR COX HEATING & AIR CONDITIONING R917 PALM DR SW (L)
GEALS JOHN E (JANET C) STARTER CLWTR COUNTRY CLUB H1510 GROVE ST ●
GEANAKOS TED G ASSOC JAMES G NICHOLS REALTY R851 VICTOR HERBERT DR (L)
--THEO G (BEATRICE C) SLSMN GRIFFITH ROOFING H851 VICTOR HERBERT DR (L) ●
GEAR-O-SONIC TOOL & BROACH (ALBIN F FALLON) MACH 111 N MISSOURI AV (L) UNIT 17
GEARY LOIS O (WID JOHN D) H1532 ELMWOOD ST ●
--MARGT R1532 ELMWOOD ST
--THELMA MRS OPR BEAUTY BOX R9136 SOUTHERN COMFORT DR
--WM A (EMMA H) RETD H1624 ARBOR DR ●
GEBAUER ERNEST (LOUISE M) RETD H1303 AUDREY LA ●
GEBBIE MATTHEW A (HATTIE S) RETD H1467 DARTMOUTH DR ●
GEBHARDT EARL G (SOPHIA E) RETD H1705 PEACEFUL AV (B) ●
--FRED (MARY) H302 HERON RD ●
GEBHART ARTH I (HELEN E) H109 OAKWOOD DR (L) ●
--FRANK E (AMELIA T) H104 SUNNY GROVE
--VINCENT L (VIRGINIA L) SLSMN URTONS LNDRY H614 PEACEFUL AV (B)
GEDDES CLERMONT W (A CHRISTINE) H13549 126TH AV N (L) ●
GEDDIS MERLE M (GLADYS D) RETD H1551 PASADENA DR (D) ●
GEDERS ARTH J JR (ROSEMARY A) FURMN KENSON SUP H429 WOODLAWN AV (B) ●
--JOHN STUDT R429 WOODLAWN AV (B)
GEE-BEE CONSTRUCTION (GEO W BEADLE) CRANE SERV 2096 RANGE RD
GEE JOHN R MEASE MANOR
--LEON A (RUTH V) RETD H100 PLAZA PINES TRAILER PARK
--MARTIN T DRIVER STONE BUICK H575 N CLEARWATER-LARGO RD (L) APT 13
GEECK EVA A (WID EDW) H126 KEYSTONE TRAILER PK (L)

"HOMES FOR BETTER LIVING"
BY
Jerry Custer
BUILDER
DESIGNER
"Over 15 Years In Clearwater"
TEL. 446-9419
MODEL HOME
TEL. 531-3853
1486 PIERCE ST.

VERNON M. MILLER
★
CONTRACTOR, BUILDER and REALTOR

Look For The Realtor Seal Of Integrity
516 PATRICIA AVE. DUNEDIN
TELEPHONE 733-5283
Res. Tel. 733-1730

Feaster Memorial Home
GEO. E. FEASTER FUNERAL DIRECTOR
"Perfection In Every Detail"
206 FIRST AVE. S.W. LARGO PHONE 584-7681

ATON MUSIC CO.

OF CLEARWATER INC.

KEYBOARD HEADQUARTERS IN CLEARWATER

1145 North East Cleveland St.

PHONES 446-6541 and 446-9259

DAVIS — BEATTY, INC.

• BUILDING MATERIALS • HARDWARE • PAINTS • ROOFING

966-968 DOUGLAS AVE. DUNEDIN PHONE 733-3141

GEER ANDREW (MILDRED) RETD H2766 US HWY 19 N
--BRUCE STUDT R721 MANDALAY AV (CB)
--EVA M CLK HOWARD JOHNSON'S MTR LODGE R PINELLAS PARK FLA
--GORDON N RETD R REAR 165 2D AV N (SH)
--HAROLD M (EVA T) H1149 MARINE ST •
--T ELIZ MRS HOSTESS PELICAN RESTR H721 MANDALAY AV (CB)
GEERING KENNETH T (MAE F) RETD H2466 SHELLEY ST •
GEESLIN CHARLES R (JANET E) SLSMN HONEYWELL H1971 COVE DR (L)
GEFFERT MARIE A (WID HARRY W) H128 SUNNY GROVE
GEGAN ARTH (MARY S) DRIVER CLWTR LNDRY H227 HOBART AV •
--JOHN F USA R227 HOBART AV
--MARY K ASST LINCOURT MED CENTER H1003 S MYRTLE AV
--MARY S MRS TCHR ST CECELIA'S ELEM SCH R227 HOBART AV
GEHL CLARENCE F (GERTRUDE) H105 PARKWOOD ESTATES
GEHLE C ELMER (LYDIA P) RETD H12622 138TH LA N (L) •
GEHLHAUS CHARLES M (EMMA R) DEPT MGR FAIRCHILD HILLER H1641 GENTRY ST •
--EMMA R MRS ASSOC JAMES G NICHOLS RLTY R1641 GENTRY ST
GEHLMAN RAYMOND DIETARY MEASE HOSP & CLINIC R19 SUMPTER GROVE PK
GEHM JULIA A H311 ISLAND WAY APT 103
--MARIE O MRS NURSE DRUID HILLS NURSING HOME H206 KILMER AV •
--SUE C TCHR OAKHURST SCH R206 KILMER AV
GEHR ELMER K (LILLIAN K) RETD H13 MAPLEWOOD AV •
GEHRES MARTHA L (WID JOHN) H400 S NIMBUS AV APT 4
GEHRING ANNA MRS R566 BOULEVARD TRAILER PARK
--ANTHONY J (JULIA M) RETD H2003 VALLEY DR (D) •
--EWALD M HSEMN SUNCOAST HOSP R REDINGTON SHORES FLA
--RICHD E DRFTSMN BLACK & ASSOC R1305 MURRAY AV
--SAML C (RUTH M) COPYWRITER ASSOC PRESS SERV INC H1305 MURRAY AV •
--SAML C JR CONSTN WKR R1305 MURRAY AV
GEIB CLARA M (WID FREDK W) H1462 HIGHFIELD DR •
GEIGER DREW STUDT R1344 DOUGLAS DR
--HOWARD L (IDA M) H1136 GRANADA ST •
--JANE H MRS TCHR OAK GROVE JR HI SCH R1344 DOUGLAS DR
--JOE R (ELIZ J) RETD H1243 8TH AV NE (L) •
--L E (SHIPLEY) H1552 LIME ST
--LEO J (GLADYS R) BLOCK MASON ALF P VASCONI H725 SCOTLAND ST (D) •
--OLEITA K (WID WM) H64 TRAILER CITY
--RAYMOND A (JANE H) V-PRES US PLATING H1344 DOUGLAS DR •
--RUDOLPH (ELSIE K) H230 15TH ST N• (L) •
--VIOLET MRS R MEASE MANOR
GEIS SOLENIUS A H534 LAKESIDE PARK
GEISE GEO D (LURA L) RETD H2408 NASH ST •
GEISEL JOHN P SLSMN SEARS R1844 SPRINGTIME AV
--JUDITH A MEAT WRPR PUBLIX R1844 SPRINGTIME AV
--MARJORIE MRS MAID MEASE MANOR HOSP H1844 SPRINGTIME AV •
GEISELMAN CHARLES W (PAULINE M) PNTR CONTR 1377 MISSOURI AV H3874 MC KAY CREEK DR (L)
--EDNA J (WID ARTH C) RETD H10 N DUNCAN AV •
--MARGT A (WID WALTER J) GRADER JOHN S TAYLOR CO H115 2D AV SW (L) •
--RICHD A (FAITH L) DISPR GENL TEL H1311 EDMONTON DR (L) •
--WILBERT H (IRENE) RETD H2187 POINCIANA DR (HP) •
--WILBERT S (ANN) CARP H2150 POINCIANA DR (HP)
GEISEN ALF R (LOUISE) (GEISEN USED CARS) H BX722 ROOSEVELT BLVD •
--J ROBT (INEZ S) H217 KERRY DR •
GEISLER DOROTHY F (WID JOSEPH) RETD H2078 GREENBRIAR BLVD •
--ROY G (WILMA E) RETD H1372 WILLIAMS DR •
GEISSEBERGU FREDA MRS R405 7TH AV SW (L)
GEISSLER EMIL PLMB H REAR 152 4TH ST NW (L)
GEIST AMY L (WID F J) H501 MANDALAY AV (CB) APT E15
--DAVID H (JOANNE H) PRES ACE HDW H502 N MARS AV •
--ELEANOR T MRS SEC ACE HDW R500 N MARS AV

GEIST
--HERBERT F (FRANCES E) RETD H800 OSCEOLA RD (B) •
--HERMAN W (ELEANOR T) TREAS ACE HDW H500 N MARS AV •
--JOANNE H MRS V-PRES ACE HDW R502 N MARS AV
GEITZ HENRY C (CLARA P) H111 BAY BREEZE TRAILER PARK
GELARDI JOSEPH (A MARY) CUSTDN DUNEDIN COMPREHEN HI SCH H1362 N LOTUS DR (D) •
GELDERD EDW J TECH TELEVISION HOSP R2119 NELLIE ST (L)
--FLORENCE C (WID WM E) H1405 N OSCEOLA AV •
--JERROLEEN B MRS ASST MGR JET SHOES R1520 S BETTY LA
--WM E (MARJORIE E) TECH TV HOSP H422 HOLIDAY TRAILER RANCH
GELDMYER FRANK (MARY T) RETD H1687 8TH AV SW (L) •
GELEP APOSTOL (HELEN A) RETD H200 PALM ISLAND SW •
--JAMES J (CALLIE) RETD H1718 N HIGHLAND AV
GELHAUSEN WM (HELENE) H2665 GULF-TO-BAY BLVD APT R3 •
GELIN CARL A (GRACIL S) H1822 N WASHINGTON AV •
GELINAS LIONEL J (ZELLA F) RETD H131 PALMETTO LA (L) •
--ZELLA F CAFETERIA WKR LARGO SR HI SCH R131 PALMETTO LA (L)
GELINI ELMO E (LOUISE W) BLDG CONTR 950 KNOLLWOOD DR (D) H950 KNOLLWOOD DR (D) •
GELL WM A (MARY C) H113 GLEN ELLEN CT
GELLER ROBT J (RUTH J) H318 WILDWOOD WAY (B) •
GELLY DAVID W (EVELYN C) RETD H1412 SEABREEZE ST •
GELZ AUGUSTA H (WID ELMER) SMSTRS H2219 ROSE LA •
GEM TOWER APARTMENT MOTEL (C M POPPA) 342 HAMDEN DR (CB)
GEMBACH JACK J (RUBY J) RETD H2646 PAGOOA DR •
GENAU BAREARA (WID GEO) R1476 PINE BROOK DR
GENDRON LEON J (PATRICIA P) CARRIER PO H1329 SANDY LA •
--P H KATH STUDT R1329 SANDY LA
GENDUSO ANGELINA MRS (A&G APTS) R706 16TH AV NW
--GUISIPPI (ANGELINA) RETD H706 16TH AV NW •
GENE'S CUT RATE LIQUORS (N EUG AND MRS EMILY L RIDENOUR) 1789 GULF-TO-BAY BLVD
GENE'S DRESS & GIFT SHOPPE (FREDK P AND MRS GENE G HOLDMANN) 11965 INDIAN ROCKS RD (L)
GENERAL ADJUSTMENT BUREAU FRED MARTIN ADJ 938 CLEVELAND ST
GENERAL FINANCE LOAN CO OF CLEARWATER RICHD P BOSSON MGR 1222 CLEVELAND ST
GENERAL MATERIALS CO BERNARD A REGONINI READY MIX 2063 20TH AV SE (L)
GENERAL MECHANICAL INC DONALD M NILES PRES MRS EVELYN NILES V-PRES WM J GODFREY JR SEC-TREAS PIPELINE CONTRS 404 S SEMINOLE BLVD (L)

GENERAL MOTORS ACCEPTANCE CORPORATION, William M Bell Mgr, 1030 Arlington av N, StPetersburg, Fla, Tel 894-5185

GENERAL PRECISION INC HENRY E BLOOM LEONARD L SAXTON DIST MGRS ELECTRONICS 314 S MISSOURI AV
GENERAL READY MIXED CONCRETE INC MRS MARY L SMITH PRES-TREAS R E WOODRING V-PRES SEC CONCRETE 67 LAKEVIEW RD

GENERAL TELEPHONE CO OF FLORIDA
MANNON A TUCKER, DISTRICT COMMERCIAL MANAGER
FRANK C BEILAGE, DISTRICT SALES MANAGER
BUSINESS OFFICE
1280 E CLEVELAND ST
TELEPHONE 442-1111

GENES DOROTHY MRS SMSTPS QUALITY CLNS R CRYSTAL BEACH FLA
GENESSEE COTTAGES (MRS EVA M CONOVER) COTTAGES B05 N CLEARWATER-LARGO RD (L)
GENG CHARLES E (ROSINA J) H1712 SUFFOLK DR •
--ROSINA J MRS OFC SEC CLWTR BLDG INSP R1712 SUFFOLK DR

Who's Who- and Where?

Such questions can only be answered by the Directory and that is where people look when they want to buy.

Are you properly displayed therein to get the business?

MEMBER

WEINERT Realty.

HOMES, LOTS, RENTALS, ACREAGE - BUSINESS OPPORTUNITIES - SALES

980 MAIN ST., SAFETY HARBOR TEL. 726-1798

REALTOR NATIONAL ASSOCIATION REAL ESTATE BOARDS

The Power to Please!
FLORIDA POWER CORPORATION
YOUR TAX-PAYING, INVESTOR-OWNED ELECTRIC COMPANY

GENGE ABRAM (VICTORIA M) RETD H308 S NIMBUS AV ●
--VICTORIA M MRS PANTRYWM PELICAN RESTR R308 S NIMBUS AV
GENGNAGEL EDNA H112 JOYLAND TRAILER PARK
GENGRAS E CLAYTON (ELIZ) H1114 MANDALAY POINT (CB) ●
--WILLIS J (GRACE D) (CAUSEWAY APTS) H215 GULF VIEW BLVD (CB) ●
GENIE INC E D GOODIER PRES MRS EVE W GOODIER SEC-TREAS 1462A GULF-TO-BAY BLVD
GENNARO FRIEDA (WID JOSEPH) H2159 BELMAR DR (L) ●
GENOCHOW CLARA RETD R1013 W MICHIGAN DR (D)
GENOVAR APARTMENTS (MRS ROBERTA R GENOVAR) 300 MONROE ST (D)
GENOVAR MARGT G (WID HAMPTON B) H615 BROADWAY (D)
--ROBERTA R MRS (GENOVAR APTS) H300 MONROE ST (D) APT 8 ●
--ROBT L (JEANNE C) SLSMN H1401 VIEWTOP DR ●
GENSHEIMER LEO (BERTHA) RETD H1636 GLADYS ST (L) ●
GENSLER JOSEPH C RETD H24 KEYSTONE TRAILER PK (L)
GENTHNER PHILLIP E (MILDRED M) RETD H1161 FAIRWAY DR (D) ●
--WADE M USA R1161 FAIRWAY DR (D)
GENTILE SAML A INSTALLER CLWTR WINDOW SERV H1469 JEFFORDS ST ●
--SAMUEL J (PATRICIA A) INSTALLER CLWTR WINDOW & SPECIALTY H1556 YOUNG AV
GENTLE MERCEDES MAID H21½A S WASHINGTON AV
GENTLEMAN THOS F (MARION G) RETD H204 LIVE OAK LA (L) ●
GENTON LOLA TCHR SEVENTH-DAY ADVENTIST SCH H1412 DE LEON ST
GENTRY CARL D (SARAH K) CLK PO H1772 OVERBROOK AV ●
--ERNEST E (LAVON A) CARP H1393 MILTON ST ●
--LAVERNE D H209 LARK DR (L) USA ●
--ORVILLE A (MELVIE J) REFNSHR FURN MART H1260 S HILLCREST AV ●
--SAML M (SHIRLEY) EMP FAIRCHILD-HILLER H5860 150TH AV N (HP) LOT 211
--TALMADGE BARBER YELLOW BANKS BARBER SHOP R2725 DRYER AV
--THOS G (ELIZ G) BARBER YELLOWBANKS BARBER SHOP H2725 DRYER AV (L) ●
--VIOLA MRS ASST HSEKPR BELLEVIEW BILTMORE HOTEL R100 BELLEVIEW BLVD (B)
--WAYNE H USMC R1772 OVERBROOK AV
--WAYNE W (FLORENCE E F) H1768 OVERBROOK AV ●
--WM (PEGGY) MECH SUBURBAN PROPANE GAS R ST PETERSBURG FLA
GENTZ ROBT C (M VIOLA) RETD H429 3D ST NW (L) ●
GENTZHORN GEO RETD H BX650 ROOSEVELT BLVD
--HAROLD R (HILDA E) PNTR H BX680 HOMER ST RT 1 ●
--JAMES L (GAIL L) PNTR H1335 BELLEAIR RD ●
GENTZLE FRED (ROSE M) RETD H2115 E EUCLID CIR ●

GENUNG DONALD S (Florence L), Pinellas County Sheriff, Sheriff's Administration Bldg 401 Markley st, Tel 446-8151, h1528 Drew st, Tel 446-6133

--MABEL R (WID FRED B) R1528 DREW ST
GEOGHEGAN JAMES T (BEATRICE M) RETD H547 BROOKFIELD DR (L) ●
--JOHN (GRACE) RETD H224 HERON RD ●
GEORGAS CHRIS G (SADIE C) RETD H765 LANTANA AV (CB) ●
GEORGE APARTMENTS THE 132 BOOTH AV
GEORGE BRENDA TCHR SOUTH WARD ELEM SCH R1746 WINFIELD RD
--BYRON (PAMELA) FLARE MFR H1317 VIEWTOP DR ●
--CHARLES CHEF BAY DRIVE IN H114½ N GREENWOOD AV
GEORGE CHARLES D (BRENDA G) (GOZA & GEORGE), ATTORNEY-AT-LAW, 8 FIRST FEDERAL BLDG 14 S FORT HARRISON AV, TEL 446-6525, H1746 WINFIELD RD N, TEL 442-9767
--CLARENCE W (ELEANOR M) OPR ENG JACK TARR HOTEL H1448 SAN MATEO DR (D) ●
--CLAYTON R (MARY E) SLSMN DUAL SANITRONIC H104 DIANE DR (D) ●
--CLAYTON R JR R104 DIANE DR (D)
--CURTIS R (EVELYN M) SLSMN LARGO SENTINEL R2218 S INDIAN AV (L)

GEORGE
--DONALD L (MYRTEEN E) PLMB AL STONE PLMB H1342 S MICHIGAN AV
--ERASTUS J (ANNIE L) H605 CLEVELAND AV SW (L) ●
--ERNEST H (MARION) RETD H2636 PAGODA DR ●
--FRANK M JR (MARGT C) PRES CLWTR CONCRETE INDUSTRIES H7 AMBLESIDE DR (B) ●
--HENRY M (ESTHER A) PLMB CONTR 1912 SPRINGTIME AV H1912 SPRINGTIME AV ●
--JOE (GLADYS) H2664 SUNSET POINT RD ●
--JOHN W H2665 GULF-TO-BAY BLVD APT E3 ●
--KARL W (ALICE A) RETD H2665 GULF-TO-BAY BLVD APT E7 ●
--MARGT A MRS H1842 MAGNOLIA DR ●
--OZELL (RACHEL) LAB CITY PKS & RECREATION H412 S MADISON AV
--PAUL C (PAULINE J) CLK PO H1242 FORREST HILL DR ●
--PAULINE J MRS CLK TECHNICAL EDUC CENTER R1242 FOREST HILL DR
--PEGGY ANN CLK COUNTY JUDGES R1842 MAGNOLIA DR
--ROBT A (KAREN D) SLSMN KIRBY SWEEPERS H1625 LINWOOD DR
--ROBT C (ROSALIE) ASST CASH BANK OF INDIAN ROCKS H1820 KAY DR (L) ●
--ROBT H (EVELYN M) SLSMN ACTIVE REALTY H2001 SUMMIT DR (D) ●
--ROSALIE C MRS OFC SEC COUNTY AGRL AT R1820 KAY DR

GEORGE & RUSS MOBILE HOMES INC, Wayne L Wetzel Mgr, Quality and Service Have Built Us The Most Successful Mobile Home Sales Within This Area, Custom Built The Way You Want It, Quality and Economy Beyond Compare, "A Size and Price to Fit You," May We Serve You Today?, 2347 Gulf-To-Bay blvd, Tels 446-6333 and 446-6397 (See Page 57 Buyers' Guide)

GEORGE THOS A (VIRGINIA C) STUDT H1033 GREENWAY AV (D)

GEORGE WASHINGTON LIFE INSURANCE CO THE, Douglas J Fletcher Branch Manager, Hospitalization, Surgical, Medical, Sickness and Accident Insurance 1207 Drew st, Tels 446-8330 and 446-8339

--THOS E USN R104 DIANE DR (D)
--VAN P STUDT R1242 FORREST HILL DR
GEORGE'S BARBER SHOP (GEO N MANOLOUDIS) 2614 BAY SHORE BLVD (D)
GEORGE'S BARBER SHOP (GEO B WEISMANN) 11967 INDIAN ROCKS RD (L)
GEORGE'S BARBER SHOP (GEO PETRYCIA) 908 N CLEARWATER-LARGO RD (L)
GEORGE'S ELECTRIC MOTOR & SPEEDOMETER SERVICE (GEO A STOLTENBERG) 405 S COMET AV
GEORGE'S FUEL OIL (GEO C SANDERS) 412 HUDSON ST
GEORGE'S HAT SHOP (RUDOLPH METZGER) CLNS 5 S GREENWOOD AV
GEORGE'S MARINE INC WM G ALLEN PRES FREDK ROBINSON V-PRES REPRS 235 WINDWARD PASSAGE
GEORGE'S NEWSTAND MARTHA ROBINSON MGR 10C BELLEVIEW BLVD (B)
GEORGES NAFFE C MRS H17 S PEGASUS AV ●
GEORGIADIS GEO G ASST MGR ECKERD DRUG R TARPON SPRINGS FLA
GEORGIE'S BEAUTY NOOK (MRS GEORGIE L BLANTON) 1209 S FT HARRISON AV
GEORGIS ANTONE (GENEVIEVE) RETD H735 WEST GATE DR (SH) ●
GERHARDT EDYTH MRS H125 KEYSTONE TRAILER PK (L)
GERAGHTY JOHN T (MONICA R) RETD H1140 SUEMAR RD (D) ●
--PATK J (ELIZ M) RETD H1228 GROVE ST ●
--WM J (MARIE D) RETD H520 BAYWOOD DR S (D) ●
GERAKIOS GEO (IRIS) EMP STATE RD DEPT R TARPON SPRINGS FLA
--STEVE (ESTHER K) TCHR CLWTR HI SCH H22 BAY ESPLANADE (CB) APT 4
GERALD ISAAC RETD H806 PALM BLUFF ST
--MARTHA MAID H1166 LA SALLE ST
--TULLIS (MAE) RETD H447 EMBASSY MOBL HOME PARK
GERALES PETER H853 LANTANA AV (CB) ●
GERARD GILBERT D (MARY A) PRES FLASHER FLARE SOUTHEAST INC TAMPA FLA H1235 BROOKSIDE DR ●

QUALITY COURTS
APPROVED AAA COURT
QUALITY COURTS MOTEL PHILLIPS
• Phones
• Pool
• Shuffleboard
• Television
• Restaurant Adjoining
1274 CLEVELAND STREET
Across from Cleveland Plaza
Reservations
TEL. 446-5094

Fordman J. Beach Jr.
REALTOR
MEMBER
Member International Traders Club
Phone (813) 442-8352
1257 B S. FORT HARRISON AVE.

SULLIVAN & KING ENTERPRISES, INC.
Bonded Fruit Shippers—Gifts and Tropical Candies
Florida's Finest Taste Treats
1799 U.S. Hwy. 19 North, Tels. 726-4569 - 726-2388

SULLIVAN & KING NURSERIES
Construction Equipment Contractors—Fill—Grading—Sodding
Mowing—Complete Landscaping Service
Featuring The Tropicaire Nursery
1799 U.S. Hwy. 19 North, Tels. 726-2388 - 726-4569

AIR CONDITIONED
Pelican Restaurant
ON CLEARWATER BEACH
Fine Food — Excellent Service
LUNCHEON, DINNERS, COCKTAILS
LIQUOR STORE
"OPEN YEAR AROUND"
470-72 MANDALAY AV. (CB)
PHONE 442-3151

PINELLAS AWNING AND SCREENING CO., Inc.
375 9th Av. S. (Safety Harbor)
TELEPHONE 726-3990

Consult the CLASSIFIED LISTS of the DIRECTORY

If You Would Find What You Wish to Buy

GERARD

--MARION M (WID WM J) SLSWN LERNER'S H1407 HAMLET AV
--PAUL R (BARBARA E) (PAUL'S BARBER NOOK) H3160 CRESCENT DR (L) •
GERARDI ANGELO R1257A S FT HARRISON AV
--JENNIE P (WID DOMINIC B) H1257A S FT HARRISON AV
--JUANITA A MRS MGR ARTISTIQUE WIGS & COIFFURES H1010 S GREENWOOD AV •
GERBE JOHN H JR (MADELINE E) PLMB BONNELL PLMB H832 WILKIE ST (D) •
GERBER ALICE M (WID WM) H242 JOYLAND TRAILER PARK
--BERNIECE E (WID PAUL R) RECPT WAZE RADIO H12223 144TH LA N (L) •
--FREDA M MRS PRSR NAYLOR'S ONE HOUR MARTINIZING R701 SENECA
--GEO L (IMOGENE O) H1212 CLAIRE DR •
--GLORIA MRS IBM OPR BK OF CLWTR R310½ S VENUS ST
--JANNA S ASST STANLEY S MOSES R12223 144TH LA N (L)
--KENT M (GLORIA O) EMP ECKERD DRUGS H1419 NURSERY RD •
--PHYLLIS J LAYUPWN ELLIE'S BOAT WKS INC R2317 DORA DR
--RAY D (ELLEN M) MASON CONTR H1019 TURNER ST •
--SANDRA G WAITRESS BROWN BROS DAIRY STORE H1738 ALBEMARLE DR •
--SANDRA G WAITRESS BROWN BROS DAIRY STORE R1738 ALBEMARLE RD
GERBERA JANA EMP DR MOLE H1751 RIDGEWOOD ST
GERBERICH HAROLD R (CLARISSA T) TREAS-DIR FIRST FED SAV & LOAN ASSN OF L H9 PINE VISTA ST (L) •
GERBERS WALTER (CASSIE) WINTER RES H127 TRAILER CITY
GERCKEN ALBERT R (JESSIE R) RETD H11420 119TH TER N (L) •
GERDEL SOPHIA (WID WALTER W) H531 LAKESIDE PARK
GERDON GERALD A (MAFELDA A) ENG HONEYWELL H1304 WHISPERING PINES DR •
GERE ESTELLE MRS H420 SKY HARBOR MOBL ESTS
GERETY DAVID E R200 S HERCULES AV
--THOS W (NATHALIE H) H200 S HERCULES AV •
GERFEN PAUL J (GERALDINE S) CUSTDN SCH ADMN BLDG H1217½ REYNOLDS AV
GERGES NEVIN R (ANN) H438 BUTTONWOOD LA (L) •
GERHARD GUEST HOME (MARTIN N GERHARD) 827 VICTORIA DR (D)
GERHARD MARTIN N (RUTH H) (GERHARD GUEST HOME) H827 VICTORIA DR (D) •
--MARTIN W SERVMN SUNSET AIR CONDITIONING R PALM HARBOR FLA
GERHARDT HERBERT M (LEDA M) H1613 ELIZABETH LA •
GERHARDY LENA B (WID ANTHONY J) H612 PEACEFUL AV (B)
GERHART DONALD H (ANN D) H701 8TH AV NW (L) LOT 9
GERI BRITE DRESS SALON (MRS GERALDINE G MARGULIS) CLO 708 S FT HARRISON AV
GERICH ABRON (ROSA L) JUNK OLR H975 7TH ST N (SH) •
--OLLIE S (WID GRANT) H220 EWING AV •
GERICK WALTER J (BERTHA E) H118 PARKWOOD ESTATES
GERKE HENRY (MARGT S) (AUTO SUPPLY OF LARGO) R10758 109TH ST N (L)
--HERMAN W (CAROL B) RETD H1420 FAIRFIELD DR •
--JULIA W (WID HENRY O) WAITRESS KAPOK TREE INN H1421 LEMON ST •
GERKEN GILBERT W (ANN M) TECH HONEYWELL H807 CAMELLIA DR (L) •
GERLACH HELEN C (WID HERBERT C) H1013 N FT HARRISON AV
--HOWARD C (GLORIA J) ENG HONEYWELL H1584 S EVERGREEN AV •

GERLACH KINGSLEY H (Diane F), Pres Island Yacht Harbor Inc 200 Windward Passage (IE), Tel 445-8021, h1055 Bay Esplanade (CB), Tel 446-1238

GERLAT ERVING F (MARTHA A) (ERV GERLAT STUDIOS) H1800 MAGNOLIA DR •
GERLINGER JOHN G (HELEN W) RETD H1229 N SEOEEVA CIR •
GERMAIN HERVE A (THERESE A) CARP DAVENPORT KITCHENS H219 GATEWOOD DR (L)

GERMAIN

--KATHLEEN A STUDT R515 FLORIDA AV
--LORETTA B (WID PHIL L) WINTER RES H7 TRAILER CITY
GERMAN C ROBT (KATH R) RETD H3723 ORCHARD GROVE LA (L)
--GEO (DOROTHY) RETD H103 S EVERGREEN AV
GERMAN HOUSE APARTMENTS (MRS EDITH C SCHWAB) 1007 N FT HARRISON AV
GERMAN LESLIE G (ELIZ M) H628 LOIS LA (BB) •
--WALDO R (LORRAINE S) ENG HONEYWELL H1672 LEISURE DR •
GERMANN DORIS L (WID PAUL G) H1491 HUNT LA •
--PAUL D (RUTH G) RETD H1964 JEFFORDS ST •
GERMOND IRMA N (WID ROBT W) EMBASSY MOTEL H726 MANDALAY AV (CB)
GERNAZIAN HOGOP (BELLE) RETD H635 BELLEAIR RD •
--WM R635 BELLEAIR RD
GERNER EDW (BERTHA B) RETD H2165 VICTORIA DR
--FRED (JULIA M) RETD H1472 GLADYS CIR (D) •
GERNERT RALPH C (BIRDIE M) RETD H1968 ALLARD DR •
GERNON ELINOR M MRS RETD H1345 S MICHIGAN AV
GEROCK CECIL CANNER HOOD'S JUCICE H914½ FLORIDGE ST
--GERALD H H1536 ELMWOOD ST •
--IDA R MRS H2032 GOLFVIEW DR (D) •
GEROME LEONARD RETD H15 BOOTH AV APT P
GERRARD EDWIN J (VIOLA A) H912½ JONES ST
GERRAUGHTY GEO SHT MTL WKR GULF COAST SHT MTL R26 BELLE MEADE CIR
GERRETSON BOBBIE WATER OPR CITY WATER UTILITY DIV R1353 TERRACE RD
GERRISH V M (JOSEPHINE) RETD H200 MAIN ST (D) APT 22
GERSTMAN BOBBI G MRS CLK FAIRCHILD HILLER H15492 WESTMINSTER AV
GERSTNER RUDOLPH A (BARBARA) ACT FIREMANS FUND INS H1416 S DUNCAN AV •
GERTH DONALD G (LYNN) ENG GENL ELEC H1960 SEVER DR •
GERTIN LEO A H1725 LAURIE LA (B) •
GERWIG LAWRENCE R (GLENNA G) SURT J W PETTIT H1520 NURSERY RD •
--LAWRENCE P JR USA R1520 NURSERY RD
--MELANIE R1520 NURSERY RD
--SUE CASH SUPER X DRUGS R1520 NURSERY RD
GERY MARJORIE F MRS SEC CALVARY BAPT CH R1353 S BETTY LA
GESLING BERNICE G MRS DIV MGR SEARS H816 N JEFFERSON AV •
--CARLA K STUDT R816 N JEFFERSON AV
--STEPHEN G REC SURVR D PKS & RECREATION DEPT R901 MICHIGAN BLVD
GESSNER SAML (MARIE) RETD H1601 WOODRIDGE DR •
GEST LONGINA M MRS SLSWN BAUMAN'S FEMININE FASHIONS R809 NORMANDY RD
--THADDEUS W (LONGINA M) MFRS AGT 809 NORMANDY RD H809 NORMANDY RD •
GESTIEHR JOHN W EMP CITY PK DEPT H702 HAMILTON CRESCENT APT 1
GETTIG BERTHA N (WID ROBT E) NURSE MEASE HOSP & CLINIC H208 COE RD (B) •
--BERTIE M MRS (B G QUALITY FASHIONS) R208 COE RD (B)
--ROBT STUDT R208 COE RD (B)
GETTINGS RATK W (SANDRA A) ASST MGR ABC LIQUORS H15601 59TH ST N •
GETTINS ELVA MRS R MEASE MANOR
GETZ ALLEN HLRP CITY GARAGE R9027 DREAM WAY (L)
--CARL L PLANT OPR COUNTY WATER SYS R PO 1 BOX 376 D TARPON SPRINGS FLA
--D E (LILLIAN) H617 SOU COMFORT MOBILE VIL
--VINTON E MECH INSCO AUTO PARTS H1919 HARDING ST •
GEVERTS CARL G (LORETTA C) MGR PIER PAVILION SUNDRY STORE H604 MARK DR •
GEYER KENNETH E (VAUGHAN E) MTCEMN COUNTY ROAD DEPT H719 SMITH ST •
--ROBT (EDYTHE) RETD H325 TWIN LAKE DR (L) •
--WM J REPR COUNTY HWY DEPT R PALM HARBOR FLA
GHERE LAURA M MRS LEGAL SEC GUY L KENNEDY JR R996 GERSHWIN DR (L)
GHIRON DORIS G MRS OFC SEC COUNTY PERSONNEL DEPT H1213 WOODLAWN TER •

A TO Z
A TO Z RENTAL CENTER
RENTS MOST ANYTHING YOU CAN USE
TOOLS AND EQUIPMENT FOR WORK AND PLAY
SAVE BY RENTING — WE DELIVER
2210 Gulf-To-Bay Blvd., Clearwater, Fla.
Tel. 446-6542

CLEARWATER TILE & TERRAZZO COMPANIES
Terrazzo Floors – Tile Contracting – Seamless Flooring – All Types of Resilient Flooring
"SERVING CLEARWATER FOR OVER 30 YEARS"
616 DREW ST. and A.C.L. R.R., CLEARWATER PHONE 446-8373

GIACOBETTI HELEN MRS OFC SEC CITY UTILITIES DEPT R500 N JUPITER AV
GIANCOLA MARY G (WID NICOLA) H1466 LAURA ST •
GIANNETTO FLORENCE (WID CASINO) H501 16TH ST NW (L) •
--VICTOR ATNDT HUBBELL FUNERAL HOME R501 16TH ST NW (L)
GIARDINO AMERIGO J (THERESA) H523 DE VILLE DR (L) •
GIARRATANA CHARLES A STUDT R499 JEWELL CT (L)
--GAETANA D (WID ETTORE) H1726 MARION ST •
--HARRY E (CARMEN I) BARBER MATRANGA'S BARBER SHOP H1720 MARION ST •
--S CHARLES (SUSAN M) (INTERNATIONAL HAIR FASHIONS) H499 JEWELL CT (L) •
--SUSAN M MRS (INTERNATL HAIR FASHIONS) R499 JEWELL CT (L)
GIAVER EINAR W (STELLA H) RETD H880 MANDALAY AV (CB) ART 423
GIBBAS JOSEPH J (SHIRLEY E) (COURT STREET SIGN SHOP) H1221 COURT ST •
GIBBONS EUG J (MARIE B) H665 MARJON AV (D) •
--HOWARD E (GLADYS) H102 TWIN PALMS MOBL HOME CT •
--LORNA J MRS BKPR HALL ARPLS R701 14TH AV SW (L)
--MARY L MRS MAID H GREENWOOD APARTMENTS APT 1
--PAUL J (SHARON S) MECH HARRIS PONTIAC H516 S PHOENIX AV
GIBBS CLIFFORD A (MARGT C) RETD H1365 DAVIS RD (D) •
--DONNA D CAFETERIA WKR DUNEDIN HIGHLAND JR HI R1502 N OSCEOLA
--HAROLD W (LUCY T) DISRR BELLEAIR POLICE DEPT
--HAROLD W (LUCY T) DISPR BELLEAIR POLICE DEPT H194 E OVERBROOK ST (L) •
--HARRY E RETD H15632 AVALON AV •
--JAMES L (CLARICE) LINEMN FLA PWR H15565 AVALON AV •
--JEAN V (WID PERCY W) RETD H249 JASPER ST (L) LOT 12
--KENNETH C (MARGUERITE A) RETD H1441 MICHIGAN AV (D) •
--MARTHA LEE MRS RETD H15559 AVALON AV •
--MAUREEN C MRS OFC SEC 1ST FED SAV & LN ASSN H311 PALM BLUFF ST •
--RALPH N (LOIS F) RETD H1474 VIEWTOP DR •
--THOS E (DONNA D) ENG HONEYWELL H1925 CARLOS AV •
--WM L (DOROTHY M) RLSTR H218 7TH AV SW (L) •
GIBEAU THEO E (ANNA E) RETD H1331 MAIN ST (D) LOT 6
GIBISON JOSEPH F (MABEL E) CLK FLA PWR H912 TUSKAWILLA ST •
GIBNEY ADVERTISING (EUNICE L GIBNEY) 1207 DREW ST RM C 11
GIBNEY EUNICE L (GIBNEY ADVERTISING) R1404 LOTUS PATH
--JAMES E RETD H1404 LOTUS PATH •
--JESSE L (HELEN V) H1449 CRESTVIEW ST •
--JOHN V USA R1449 CRESTVIEW ST
--MAY A MRS H41 BAYVIEW GARDENS 99
GIBOON W C RETD R2988 DRYER AV (L)
GIBSON ALICIA L MRS BKRR BANK OF CLWTR R1323 DICKENSON DR
--ALMA E MRS KITCHEN WKR SUNCOAST HOSR R8300 SEMINOLE BLVD (L)
--ANNA A (WID CARL C) H1169 BELLEAIR RD •
--ARTH O H1208 S DUNCAN AV •
--BENNIE L (MILDRED L) LAB CLWTR TERRAZZO H11873 132D AV N (L) •
--BESSIE M MRS H1129 CLEVELAND ST
--CALVIN G (JESSIE L) POLISHER SCOTT MTL H1361 S GREENWOOD AV
--CHARLES F (BELLE M) H604 E DRUID RD
--CHARLES N (ALLENE W) MGR CRAWFORD & CO H13569 CROFT DR (L) •
--CLYDE D GREENS WKR CLWTR COUNTRY CLUB R RT 1 BOX 637 PALM HARBOR FLA
--D EUG (MARILYN V) BODYMN THAYER DODGE H1101 N FT HARRISON AV
--DALE R R1169 BELLEAIR RD
--DAVID H (ADA M) H1415 HAMLET AV •
--DOUGLAS R1208 S DUNCAN AV
--DWIGHT E MECH THAYER MTR R1101 N FT HARRISON ST

GIBSON
--EDMUND A (MAGGIE L) FRUIT PICKER H1003C LA SALLE ST
--EDW L (MABEL S) H604 E DRUID RD •
--FAY AIDE MORTON PLANT HOSP H216 2D AV SW (L)
--FRANCES MRS R400 OSCEOBA INN
--FRANK E (SUE E) RETD H2068 13TH ST SW (L)
--FRANK M (HATTIE D) (GIBSON ANTIQUE SHOP) H1110 ROSERY RD NW (L) •
GIBSON FURNITURE CO (JOHN R GIBSON) 464 DOUGLAS AV (D)
GIBSON GLADYS H200 MAIN ST (D) APT 17
--GLENN CLN CARILLON RUG CLNS P TARPON SPRINGS
--HARRIET P (WID WM) H11843 113TH WAY N (L) •
--HARRY E (MILDA E) RETD H110 DRIFTWOOD LA (L)
--IRWIN (LILLIAN) RETD H BX756 US HWY 19 N
--ISABEL M (WID ANDREW F) RETD H1924 RIDGEWOOD DR •
--JAMES L (WID COLIN W) H211 ORANGEWOOD LA (L) •
--JAMES L (DONNA V) SUPVR HONEYWELL H419 BAMBOO LA (L) •
--JAY STUDT R1465 WOODBINE ST
--JOHN A (MARIE L) PEPR GENL TEL H101 RINEWOOD AV •
--JOHN R (IRMA S) (GIBSON FURN CO) H960 HILLWOOD DR (D) •
--JOHN S (HELEN K) RETD H614 BROOKSIDE DR •
--JOHN W (MILDRED L) SUPVR HONEYWELL H363 E OVERBROOK DR (L) •
--JOSEPH A (KATHREN) DEPT MGR COUNTY BD EDUC H1465 WOODBINE ST •
--KATHREN H MRS TCHR DUNEDIN COMPREHEN HI SCH R1465 WOODBINE ST
--KENNETH STUDT R1465 WOODBINE ST
--LOGAN F (BARBARA T) MGR KWIK CHEK H1816 WOODRIDGE DR •
--MABLE B MRS TCHR PALMETTO ELEM SCH R ST PETERSBURG FLA
--MARGT J H1180 SEDEEVA ST •
--MARY A RETD H55 HARBOR VIEW LA (L) ART 105
--MARY B MRS SEC AMBASSADOR ARTS R1849 RED COAT LA
--MILDRED L MRS BAKER PINELLAS HI SCH R11873 132D AV N
--OMA Z (MARY E) (GULFPORT TEXACO SERV STA) H1849 REDCOAT LA •
--PAULINE G (WID WM S) RETD H14470 LARBOARD LA (L) •
--PETER R13A TRAILER CITY
--R PEARL (WID ARTH M) RETD H575 BAYWOOD DR S (D) •
--RICHD WHSEMN PAYBRO ELEC SUPS R N GARDEN AV
--ROBT (DELORES M) LAB CLWTR TERRAZZO H601 N GARDEN AV
--ROBT B (PEGGY W) PRES ST ANTHONY DISTRIBUTING CORP H805 S DUNCAN AV •
--ROBT J (ROSE) DRIVER AUTO ELEC R TARPON SPRING FLA
--ROBT M (MARTHA J) GENL CONTR 2098 CHURCH CREEK POINT (L) H2096 CHURCH CREEK POINT (L) •
--ROSS A (HELEN P) RETD H1015 MARK DR •
--STEPH STUDT R1849 REDCOAT LA
--V H457 IMPERIAL DR (L)
--VERL (CELESTA E) BLDR H457 CORVETTE DR (L) •
--VICTOR J (MARY A) SEC-TREAS NATL BIFFBURGER SYS H1320 ARDEN AV •
--WM (ANNA) WINTER RES H13A TRAILER CITY
--WM J (JESSIE C) H1135 SUNSET POINT RD •
--WILMA W (WID HORACE J) H859 VIRGINIA ST (D) •
GIBSON'S GARDEN MART (KEITH B & MRS TED O GIBSON) GARDEN SUPS 649 MAIN ST (SH)
GIBSON'S INCOME TAX 1732 DREW ST
GICK FRED P (FREDA C) RETD H2191 GEORGIANNA ST (L) •
--HOWARD BKPR ATLANTIC ICE R1348 S WASHINGTON AV
GIDDENS BEN E (FRANCES H) QUALITY CONTROL US GOVT H714 BROOKSIDE DR •
--BEN L USCG R714 BROOKSIDE DR
--ERNEST C (MARY E) MGR GULF TO BAY CLNS F306 S MARS AV
--JAMES B STUDT R714 BROOKSIDE DR
--TIM E STUDT R714 BROOKSIDE DR
GIDDY OSMAN F C (HELEN M H) RETD H1745 MEREDITH LA (B) •
GIELOW ELIZ G (WID EMIL) R1046 GRANADA ST

NEED A LOCKSMITH
HILLER'S LOCK AND SAW SERVICE
Phone Day or Night 446-6125
1756 Clearwater - Largo Rd. - Clearwater, Fla.

McMullen's Feed Store Inc.
• FERTILIZERS
• BABY CHICKS
• SEEDS
• FEEDS
• INSECTICIDES
• FARMERS SUPPLIES
• GARDEN EQUIPMENT AND TOOLS
Headquarters for VIGORO and SWIFTS PLANT FOODS
Phone 446-2248
Ask for C. LESTER McMULLEN or ROBT. C. HOLMES for Expert Advice on Your Lawn and Garden Problems
1220 S. Fort Harrison Ave.

MR. FIX-IT CO. GENERAL CONTRACTOR
• HOME REPAIRS • REMODELING • ADDITIONS • ALTERATIONS • CONCRETE WORK
No Charge For Estimates
1923 Indian Rocks Road, Largo, Fla. Phone 581-2326

HAROLD A. BJORK

REAL ESTATE

Homes
Conventional
FHA and VA
Financed

Mrs. Virginia C. Bjork
Contractor

FINE HOMES

COMMERCIAL BUILDINGS

1700 NURSERY RD.

PHONE 446-0225

Where to Buy?

Consult the Classified Business Lists In This Directory

PHONE 446-3055

JOHN S. RHODES, Jr.
FUNERAL DIRECTOR
1721 GULF-TO-BAY BLVD. CLEARWATER

PHONE 446-3055

GIENAU ELIZ A (WID CHARLES E) H1562 S GREENWOOD AV ●
GIER MAY M (WID LEO J) H234 N LIME CIR (D) ●
GIERKE CHARLOTTE M (WID HERMAN A) H510 3D AV NE (L) ●
GIERMANN RUTH (WID WM J) RETD H210 REGINA DR S (L) ●
GIERSCH DONALD (ETHEL A) RETD H1536 SANDY LA ●
GIESE HARLEY D (MARTHA S) SLSMN BARNES ENTERPRISES H210 GARDEN CIR (B) ●
--ROSS F (EDNA) RETD H1566 S EVERGREEN AV ●
GIESEKE CRAIG A LAB R1740 HARBOR DR
--FLOYD A (MARIE E) PLSTR H1740 HARBOR DR ●
GIFFORD A JEANETTE (WID LINDELL S) H501 PENNSYLVANIA AV ●
--ALF N (GRACE H) RETD H908 EDENVILLE AV ●
--BERT (JOAN) RETD H980 7TH ST NW (L) LOT 15
--EBEN G (MARGT M) MGR THE PRUDENTIAL INS CO OF AMERICA H1168 MADISON ST (L) ●
--EDW C (LORRINE T) SLSMN PAINTERS SUP H316 S MERCURY AV ●
--GEO E (EVELYN M) USN H2353 13TH AV SW (L) ●
--GORDON S (BONNIE T) CLN ARNOLD'S RUG CLNS H1367 BOYLAN AV
--HAROLD (ALICE) RETD H16 RAINBOW CT (L)
--LURLIE C (WID FRANK R) H1516 SCRANTON AV ●
GIFFORD REALTY (GIFFORD F ELY) 1750 N HERCULES AV
GIFFORD REX N (DOLORES R) SLSMN CURTIS INDUSTRIES H1349 BYRON DR ●
--RICHD W (MARY K) (ALL-BRITE CLN SERV) H1006 8TH AV NW (L)
--WAYNE R STUDT NATIONAL GUARD R1947 OLD COACHMAN RD
GIGNAC EDNA M MRS SLSWN SUZANNE'S FASHIONS R13499 BELLWOOD (L)
--HAROLD K (PATRICIA L) SUPVR GENL TEL DIRECTORY H3095 ROBERTA ST (L) ●
--PAUL (EDNA M) (HARVEY'S MEN'S SHOP LTD) R13499 BELLEWOOD AV
GIL JULIO (TINA) MGR CLWTR TERRAZZO R ST PETERSBURG FLA
GIL-MAR FABRICS (CARDEN E GILLENWATER) 1239 S MISSOURI AV
GILADOUSS NICK M (KALIOPI M) (PAIRS TAILORS) H227 N DUNCAN AV ●
GILASON COUNTESS PINA H880 MANDALAY AV (CB) APT 1002
GILBERT ALBIN (BLANCHE G) ACCT 422½ CLEVELAND ST RM 134 H2277 EDYTHE DR (D) ●
--ALF E (LONA) RETD H408 SOUTH GATE MOBL HOME PARK
--ANNA K (WID VALENTINE) H1017 E MICHIGAN DR (D)
--BENJ F JR (PEARL L) OFC MGR LEO M BUTLER H115 S HIGHLAND AV ●
--BERNIECE H (WID JAMES C) H782 SAN CHRISTOPHER DR (D) ●
--BLANCHE H MRS HOSTESS GAY'S RESTR R2277 EDYTHE DR (D)
--BRUCE STUDT R264 N CLEARWATER-LARGO RD (L)
--BRUCE H RETD H914½ RINE ST
--CARLTON J (IDA C) SERV MGR GULF CITIES GAS R11437 EASY ST (L)
--CAROLYN STUDT R2126 ALAMANDA DR
--CLELLA A STUDT R2095 FAIRLANE DR (L)
--EDNA K (WID CHARLES E) H2126 ALAMANDA DR ●
--EDW S STUDT R2095 FAIRLANE DR (L)
--EILEEN E MRS (BEER MART) R1662 CAMBRIDGE DR
--ELBERT J (ETHEL L) PORTER STONE BUICK H710 ELDRIDGE ST
--FLORENCE E MRS TCHR KENNEDY JR HI SCH R1212 SHERIDAN RD
--FRANK P (ANN) RETD H1792 SUFFOLK DR ●
--FRED R (JEANNETTE) H429 HILLCREST MOBL HOME PARK
--HELEN J R1349 SPRINGDALE ST
--JANET G MRS H1097 FAY AV (L) ●
--JOHN F (EILEEN E) (BEER MART) H1662 CAMBRIDGE DR ●
--JOHNNIE D B MRS RRIN LINCOLN HTS SCH R ST PETERSBURG FLA
--KERMIT (GRACE) MTCEMN MANDALAY SHORES H1312 N GARDEN AV
--LEE G (BERENICE P) RETD H1809 SHARONDALE DR ●

GILBERT

--LEO A (ALICE R) MECH LARGO DEPT OF PUB WKS (L) H1014 3D AV SW (L) ●
--LOREN R (SARAH D) H205 LAKESIDE PARK
--LUCILLE M (WID HENRY H) H1704 LAURIE LA (B) ●
--MELVIN H501 MANDALAY AV (CB) APT F14
--MYRON O REV (LEONA N) INS 1257 S MISSOURI AV H2095 FAIRLANE DR (L) ●
--NATHAN F (ERNESTINE M) RETD H2221 GRANGER DR ●
--O STANLEY (CLELLA M) RETD H325 KEYSTONE TRAILER PK (L)
--R DONALD (JAN N) ACCT 546 S FT HARRISON AV H801 KAKUSHA MOBL PK
--RALPH H (FLORENCE E) RETD H1212 SHERIDAN RD ●
--REX O RETD R1620 PICARDY CIR
--UNA G H880 MANDALAY AV (CB) APT 1006
--VERNON A (HELEN W) (SUNBEAM MOTEL) H264 N CLEARWATER-LARGO RD (L) ●
--WALTER E TECH HONEYWELL H509 N CIRCLE DR (L) ●
GILCHREST SYDNEY A (FLORENCE) (DUNEDIN ENCO SERV) R PINELLAS PARK FLA
GILCHRIST CLAUDE H (EDITH A) RETD H326 GREEN ACRES MOBL HOME PK
--DIANE OPR ANGELA BEAUTY SALON R PINELLAS PARK FLA
--JOHN (MARGT) RETD H1875 SAN MATEO DR (D) ●
--WM P (FLORENCE K) H909 ELDRIDGE ST ●
GILDEA MARY F H549½ WOODLAWN ST
GILDERSLEEVE ROBT C (AMELIA F) RETD H1606 WHITEWOOD DR ●
GILES FRANK M (KATH F) RETD H1464 MAPLE ST ●
--GERRY V MRS DESIGNER LARGO FLORIST H REAR 1102 N OSCEOLA AV
--GERTRUDE W MRS R1875 INDIAN ROCKS RD (L)
--H ROBT (HAZEL C) H415 WOODLAWN AV (B) ●
--JEAN M (WID WM R) TECH MORTON F PLANT HOSP H121 HOWARD DR NW (L) ●
--JOHN A JR (MARIE L) WITH HONEYWELL H1300 EDMONTON DR (L) ●
--ROBT M SLSMN LARGO REAL EST R LARGO REAL EST
GILFIOLAN JAMES H (RENE) EMP COURT SOD R10474 119 AV N (L)
GILFILLAN ROBT (AGNES) H708 HILLCREST MOBL HOME PARK
GILFORD LEONA MRS R11891 132D AV N (L)
GILKEY JAMES A (ANNA F) RETD H2970 WEBLEY DR (L) ●
--LYNN L STUDT R1580 OAK LA
--STEPHEN S USA R2970 WEBLEY DR (L)
GILKEY WILLIAM W (LORRAINE N) (RICHARDS, NODINE, GILKEY & FITE), LAWYER, CONRICH BLDG, S LINCOLN AV COR PARK ST, TEL 442-5103, H1580 OAK LA, TEL 531-1286
GILL ANDREW F (ROXIE) RETD H2127 HARBOR VIEW DR (D) ●
--DOROTHY B R212 RICHARDS AV
--ETHEL O (WID ROBT) R2324 CHAUCER ST
--FRANK (MEAEL K) EMP FLA OUTDOOR CLUB H1665 CARDINAL DR (D)
--FRANK P (JULIE K) R721 NEW YORK ST
--GEO T (CHRISTINA C) RETD H212 RICHARDS AV ●
--JAMES MGR GRAY MOSS COFFEE SHOP H1625 JEFFORDS ST ●
--JAMES N (RUBY MC) CARP H1528 S MICHIGAN AV ●
--JOHN K (CLEVE M) H1268 BAY SHORE BLVD (D) ●
--MABEL K MRS TCHR SAN JOSE ELEM SCH R1665 CARDINAL DR (D)
--NORMA MRS OFC SEC 1ST FED SAV & LN ASSN H FLEETWOOD MANOR APTS I 178
--RUBIN G (ROSE E) CUSTDN LARGO CENTRAL SCH H215 EMERALD LA (L) ●
GILLAM JOSEPH (JANE) H208 BOULEVARD TRAILER PARK
GILLAN RAYMOND W (KAY) RETD H2218 N EUCLID CIR ●
GILLE WALTER J (ELSA C) RETD H2048 HARVARD AV (D) ●
GILLEN EDW J (VELDA S) RETD H1511 4TH ST SW (L) ●
GILLENWATER CARDEN E (MARIAN K) (GIL-MAR FABRICS) H2023 OAKADIA DR ●
--MARIAN K MRS MGR GIL-MAR FABRICS R2023 W OAKADIA DR
GILLENWATERS W O (TROPIC HILLS HOMES) R ST PETERSBURG FLA
GILLESBY GEO (ISABELLE) RETD H2000 E BAY DR (L) LOT 86

ISLAND YACHT HARBOR INC.
GASOLINE and DIESEL SERVICE
Ice Beverages and Showers ● Wet, Covered Storage
200 Windward Passage (IE) Clearwater **Telephone 445-8021**

WELDING
PORTABLE
HELI-ARC
TRAILER HITCHES

CARFRE
PHONE 726-2578
2810 GULF-TO-BAY BLVD.

IRON - STEEL
and ALUMINUM
FABRICATORS
AUTO - TRUCK
RUST PROOFING

Artists with Iron

GILLESPIE BETTY A MRS H301 HILLTOP AV ●
--DANL C CLK PO H1245 PALM ST ●
--DONALD MECH INTERCOASTAL MARINE R ST PETERSBURG FLA
--ELMER H (IVY C) PHYS 324 JEFFORDS ST H324 JEFFORDS ST ●
GILLESPIE FLOOR & WALL CO (JAMIE C GILLESPIE) 616 CLEVELAND ST
GILLESPIE FRANK C RETD H531 S LAKE DR ●
--HAZEL M MRS H103 BAY BREEZE TRAILER PARK
--HENRY (BETTY) WLDR H1295 ULMERTON RD (L) ●
--HOWARD H MGR WAYNES CORNER R1014 9TH N W (L)
--JAMIE C (VICKI) (GILLESPIE FLOOR & WALL) H2214 GLENMOOR RD N ●
--JOHN CONSTN WKR H1960A CHENANGO AV
--MARK A (DOROTHY E) (GILESPIE'S VENDER) H1533 SANTA ANNA DR (D) ●
--PATRICIA OFC SEC RAYBRO ELEC R1533 SANTA ANNA DR (D)
--ROBT PORTER RUTLAND'S R606 SPRUCE ST
--ROBT L BELLMN JACK TAR HARRISON H606½ SPRUCE AV
--RUBY M (WID EVERETT P) H701 BROOKSIDE DR ●
--THELMA N (WID GEO F) H115 ORANGEVIEW AV ●
--THOS M H FLEETWOOD MANOR APTS APT 3
--VICKIE C MRS TCHR KENNEDY JR HI SCH R2214 GLENMOOR RD N
--W HAROLD (SHIRLEY) BUSINESS MGR CARLISLE MTRS R4309 CORONA ST
--W HAROLD (SHIRLEY) BUSINESS MGR CARLISLE MTRS H1379 KEENE RD
GILLETT THOS L MTCEMN YACHT BASIN APTS R TARPON SPRINGS FLA
GILLETTE CLINTON E (VERA O) H1631 S BETTY LA ●
--GEO E (MADGE M) RETD H259 BAY-ARISTOCRAT
GILLEY ANN CLK R266 2D ST SW (L)
--BARBARA J MRS TREAS EAST BAY CAMPER SLS
--EWELL D (RELMA E) GDNR H211 3D AV SW (L) ●
--HOWARD L (BERNICE M) POLICEMN BELLEAIR POLICE DEPT H114 LAKE JUDY LEE DR (L) ●
--JANICE STUDT R266 2D ST SW (L)
--LLOYD A (BARBARA J) PRES EAST BAY CAMPER SLS H518 4TH ST NW (L) ●
--LOU A MRS STUDT H266 2D ST SW (L)
--LUCILE (WID HERBERT) H336 BOULEVARD TRAILER PARK
GILLIAM 66 SERVICE STATION (WILSON GILLIAM) 603 W BAY DR (L)
GILLIAM CATHRYN T MRS H1455 DARTMOUTH DR ●
--CLYDE (CALLIE S) CARP H2108 18TH AV SW (L) ●
--EARL F (EMMA R) RETD H761 MARJON AV (D) ●
--EUG (HELEN T) CARP NEWTON DAY CONSTN H1322 FRIEND ST ●
--JAMES E (CONSTANCE B) (GILLIAM OIL CO) H920 8TH AV SW (L) ●
--LESTER (THELMA H) CARP MUSCARELLA & PRIDA H1871 N WASHINGTON AV ●
GILLIAM OIL CO (JAMES B GILLIAM) 920 8TH AV SW (L)
GILLIAM RUTH A PHOTOG H915 7TH AV SW (L)
--WILSON (WILLIE) (GILLIAM 66 SERVICE STA) R915 7TH AV SW
GILLIE CARRIE E (WID JAMES) RETD H1665 W BAY DR (L)
GILLIES LESTER J (HAZEL G) RETD H236 MELODY LA (L) ●
GILLIG GERALD CARP H1135 EUGENIA ST
GILLIGAN JEAN M H880 MANDALAY AV (CB) APT 537
--VINCENT P (ALICE G) H111 E GRAPEFRUIT CIR ●
GILLILAND FREDK M (LELA M) RETD H1233 JASMINE WAY ●
--KEITH E (MARTHA K) MECH Y B REFRIGERATION H1155 HOWARD ST ●
--PAUL R (E IMOGENE) SLSMN ROOF COATING INC H1524 STEVENSON DR ●
GILLIN HOWARD (ELSIE D) RETD H1405 S HIGHLAND AV ●
GILLIS HARRY T (VIRGINIA M) SLSMN H2131 BARCELONA DR ●
--JEAN K TCHR CLWTR HI SCH R1261 FORREST HILL DR
--LE MYRA R MEASE MANOR
--MARY H LIBRN CLWTR SPL EDUC CENTER R ST PETERSBURG FLA
--PEGGY V OFC SEC ST PETE JR COLLEGE R1766 BAYSHORE BLVD (D)
--RODERICK J JR (JEAN M) PRES SAFEWAY BLDRS H1261 FORREST HILL DR ●
GILLISPIE J RODNEY (BESSIE P) RETD H651 VIRGINIA ST (D) ●
GILLMAN SEE ALSO GILLMANN AND GILMAN
--JIMMY L (SANDRA L) TILE STR H1367 PINE ST ●
--MITCHELL E (MARY L) HLPR GILLESPIE FLOOR & WALL H1343 FRIEND ST
--RICHD (MARLA L) ENG HONEYWELL H252 CITRUS AV (D) ●
--TRELLA A (AYLETT B) RETD H1261 13TH CT SW (L) ●
GILLMANN CYNTHIA M (WID CHARLES J) RETD H1540 CITRUS ST ●
GILLMORE ELDON J (BEATRICE M) SUPVR JOHN W SANDS CORP H2512 S FOREST PKWY (L) ●
GILLS CALVIN T (FRANCES F) RETD H622 W CIRCLE DR (L) ●
GILLY LAND BIRD LAND (MRS JESSIE B MIGNEAULT) PET SHOP 549 SKINNER BLVD (D)
GILMAN SEE ALSO GILLMAN AND GILLMANN
--GRACE R (WID WILLARD) RETD H2944 W BAY DR (L) APT 201
--JOHN C (JUDITH E) MECH HEAVY LBR H1527 ERIN LA ●
--JOSEPH T (CONSTANCE) (DUNKIN DONUTS) H1512 HUNTER LA ●
GILMARTIN GALE STUDT R1317 TUSCOLA RD
--PHILIP N (MARIE A) DRAPERIES MKR H1317 TUSCOLA RD ●
GILMONE FRANCES H810 N FT HARRISON AV APT 3
GILMORE DESSIE H (WID BENNETT) ASST TREAS CLWTR FED SAVS & LOAN ASSN H15 N CORONA AV ●
--HAROLD D (RUTH) RETD H219 BAY-ARISTOCRAT
--HARRY M (STELLA G) RETD H1931 JEFFORDS ST ●
--HEZIKIAH (LENORA) CLK MICHELS PHARMACIES H1409 PEARL ST ●
--JACK DRIVER MICHEL'S PHARMACIES R706 PALMETTO ST
--JOHN LAB WEBB'S NURSERY R (SH)
--JOHN W (ANNE L) RETD H1333 WOODBINE ST ●
--LEONARD N (MONNA M) RETD H102 LIVE OAK LA (L) ●
--MARY (WID WM) H1919 ASHLAND DR ●
--MARY M MRS ASST MGR OF CUSTOMER SERV SEARS H2334 BELMAR DR (L) ●
--MELVIN JR MECH CLWTR RAMBLER R PALM HARBOR FLA
--RICHD E (MARTHA D) RETD H1721 HAMPTON LA ●
--ROBT L (KITTY A) SUPT TAMPA ARMATURE WKS H1613 RAINBOW DR ●
--WM H (EVELYN S) BOAT CHARTERING CLEARWATER MARINA H2300 GLENMOOR RD N ●
GILMOUR JOSEPHINE MRS CLK SUNSHINE SHADES R10892 91ST AV N(S)
GILPIN HERMAN E (PARKER D) R329 CAPL AV (B)
--JOHN D (CAROL Y) STOCKMN PUBLIX SUPER MKT H1225 BERMUDA ST ●
--JOHN E (CBIE J) RETD H1946 CHENANGO AV ●
--LEMUEL C (HAZEL V) RETD H1936 CHENANGO AV ●
--PALMER ELECTN SPERRY-RAND H329 CARL AV (B) ●
--RUFUS JR (NANCY H) URHOL PHILLIPS UPHOLSTERING H955 LYNDHURST ST (D) ●
--SUZANNE C (WID BENJ H) H200 N BETTY LA APT 4E ●
GILRAY WM G (FLORENCE M) RETD H704A N OSCEOLA AV
GILSON F H206 LEEWARD ISLAND ●
--JOHN P (LAURA N) H200 MAIN ST (D) APT 2
GILYARD LOVIE M MRS MAID H GREENWOOD APARTMENTS APT 8
--MAELCIS R GREENWOOD APARTMENTS APT 8
--WALTER H705 NICHOLSON ST ●
GIMBLE EMERY D MRS H711 S LINCOLN AV APT E1
GIMBRONE JOSEPH P (VERA S) H1950 RIPON DR ●
--LOUIS J (ALICE L) EMP GENL ELEC H1987 TEMPLE TER ●
GINDA ANNA T (WID JOHN L) H1444 SAN JUAN CT ●
GINGELL ANNA A MRS AIDE DRUID HILLS NURSING HOME R204½ PENNSYLVANIA AV
GINGER JUDITH H X-RAY THERAPIST R415 CORONADO DR (CB)
--ROBT P (JULIE L) (FALCON MOTEL) H415 CORONADO DR (CB) ●
GINGERY LEWIS W SLSMN SUBURBAN ENCLOSURES P TAMPA FLA
GINGHER JOHN G (STELLA M) RETD H1935 ATLANTIS DR ●
GINGHOFER JOHN (PAULINE) H1860 US HWY 19 S ●
GINGRAS GEO J (RITA) CARRIER FD H1630 S LADY MARY DR ●

APPROVED AAA COURT

REGAL MOTEL

Heated Swimming Pool

Free TV

Wall To Wall Carpeting

Room Phones

1320 Cleveland St. (On Fla. Route 60)

TEL. 442-4161

Who Sells It?

Is Answered by the Classified Business Lists In this Directory

GULF MACHINERY CO.
MANUFACTURERS OF PROCESSING EQUIPMENT
WELDING MACHINE SHOP FOUNDRY
3149 State Road 590, East of Haines Road, P. O. Box 187, Clearwater, Fla. Tel. 726-1127

WEST COAST AWNING CO. (NOT INC.)

FHA TERMS

- JALOUSIES
- AWNINGS WINDOWS
- DOOR AWNINGS
- SCREENED PORCHES
- POOL ENCLOSURES
- CANVAS AWNINGS
- STORM WINDOWS

1424 S. MISSOURI AVE.

CLEARWATER

PHONE 446-7716

Consult the CLASSIFIED LISTS of the DIRECTORY

If You Would Find What You Wish to Buy

CONTRACTORS and BUILDERS ASSOCIATION of PINELLAS COUNTY

A Business Trade Association Dedicated To The Service Of The Building Industry Of Pinellas County

200 First Federal Bldg., 800 49th St., N.
St. Petersburg, Fla. 33710

Phone 344-6221
344-0941

GINGRAS

--GEORGIA C STUDT R1630 S LADY MARY DR
--JOHN STUDT R1630 S LADY MARY DR
--RICHD R (NANCY) DEPT MGR MAAS BROS H1724½ N JEFFERSON AV (L)
GINGRICH ELEANOR M TCHR FUGUITT ELEM SCH R808 S DUNCAN AV
GINN ALBERT W H1936½ OVERBROOK AV
--HERMAN E (ALICE L) TECH HONEYWELL H1942 HARDING ST •
--MOLLIE E (WID WM) H1936 OVERBROOK AV •
--PAUL S (BERNICE L) PRSMN CLWTR SUN H112 S MARS AV •
--RAYMOND R (ALLISON R) STOREKPR HONEYWELL H13452 CROFT DR (L)
--SHIRLEY A STUDT R13452 CROFT DR (L)
--UNA H1621 S MYRTLE AV
--UNA LNDRY WKR CLWTR LNDRY R420 GRAND CENTRAL ST
GINO'S (EUG S KILLINGER) TAVERN 300 CAUSEWAY BLVD (D)
GINO'S PIZZA RESTAURANT GINO BERTONI PRES MRS MARGT M BERTONI V-PRES MRS G B CARONI SEC TREAS 411 MANDALAY AV (CB)
GINOCCHI JOSEPH (ANITA C) TCHR CENTRAL CATH HI SCH H103 N LINCOLN AV
GINTHER PAUL J (FLORENCE H) RETD H2522 BURNICE DR •
GIOLETTI LOUIS L (CATH F) RETD H1900 MC KINLEY ST •
GIONTA DANTE (BEVERLY) SLSMN WELLINGTON SEARS H1844 OAKDALE LA N •
GIORDANO DANL (JENNIE S) H426 20 AV NE (L) •
--DOROTHY P (WID JERRY) H2660 N FOREST PKWY (L) •
--GARY N (CONNIE O) TCHR COUNTY BD EDUC H1046 CHINABERRY RD •
--PAUL (MADELINE G) ENG HONEYWELL H908 STEPHAN FOSTER DR (L) •
GIORLA JULIUS A (M A FLORA) H1605 E COUNTRY LA •
GIOVANNONI BRUNO (DORA) RETD H1367 WHISPERING PINES DR •
--LINDA CASH PUBLIX R1367 WESTVIEW RD
--LINDA M MEAT WRAPPER PUBLIX H1161 NE CLEVELAND ST ART 4
GIRARD AMELIA K (WID J RAYMOND) H312A S HIGHLAND AV
--ILA R1480 SAN CHARLES DR (D)
GIRAUDI FRANCO L (KATHY A) PROJECT ENG HONEYWELL H1091 GERSHWIN DR (L) •
GIRDES BETTY E MRS (BEAUTERIA BEAUTY SHOP) H3071 MERRILL AV •
GIRG JEROME J (ESTHER K) CLK PC H1309 PONCE DE LEON BLVD (B) •
GIROCCO RICHD F (JENNIE) H203 PLAZA PINES TRAILER PARK
GIROUX ANTOINETTE M NURSE MEASE HOSP & CLINIC R1472 S EVERGREEN DR
--JA ARMAND (HELEN K) RETD H2161 FOYTHE DR (D) •
--PAUL M (EDNA E) H310 RIDGE HAVEN MOBILE PK
--RUDOLPH A (ANTIONETTE M) DEPT MGR SEARS H1472 S EVERGREEN AV •
GIRTON DARLA L STUDT R1615 CROWN ST
--WALTER J (WILLENA F) WLDR H1615 CROWN ST •
--WILLENA F MRS PRODUCTION WKR FLA FABRICS R1364 E DRUID RD
GISSELBRECHT RUDOLPH A (CHARLOTTE T) RETD H12717 138TH LA N (L) •
GISSINER GARY HLPR THAYER MTR R13501 OAKHURST RD
GIST RUBY MRS H2232 W BAY DR (L) APT 3
GIURICK MATTHEW RC RETD H506 5TH ST S (SH) •
GIVEN ROOSEVELT LAB R702 SPRUCE AV
GIVENS RICHD C H2271 BELLEAIR RD
GIZICKY THEO F (BLANCHE) H1969 N TROPIC BLVD (L) •
GLACE EDW J (FLORENCE E) RETD H1416 DE LEON ST •
GLACKIN CHARLES L H808 REGENT AV •
GLACKNER GEO N RETD H43 RARAYA ST (CB)
GLACY JOHANNA M BACTERIOLOGIST MORTON F PLANT HOSP H1258 FORREST HILL DR •
GLADDEN JOSEPH (MARGT) RETD H1045 HIGHLAND AV (D)
GLADDING E CHARLES (MILDRED M) RETD H188 BAY-ARISTOCRAT
--LOUISE S (WID OSCAR S) H1053 BASS BLVD (D) •
GLADES RESTAURANT THE (STEVE JOHN) 940 CLEVELAND ST
GLADSTONE ARTH (ANNA R) V-PRES ANNA GLADSTONE INC H347 CHURCH ST (SH) •

GLADSTONE

--DANL D OPTOM 27 N FORT HARRISON AV R347 CHURCH ST (SH)
--GERALD (JANE C) CUSTDN SKYCREST ELEM SCH H1255 4TH ST S (SH)
--ROBT JR USMC R257 36TH ST SE (L)
--ROBT (MARCELLA) DRIVER PINELLAS INDUSTRIES H257 36TH ST SE (L) •
--WM H (MARY E) RETD H3554 HIGH BLUFF DR (L) •
GLADU R806½ MAGNOLIA DR
--CLOTHILDE H (WID LOUIE H) H866 MANDALAY AV (CB) •
GLADWELL ROBERTA R MRS OFC WKR VETS ADMN R15001 NEWPORT RD
GLADYS BEAUTY SHOP (MRS GLADYS I DOZIER) 1212 4TH AV SW (L)
GLAIR EDW LAB D SANITATION DEPT R RT I BX 53
GLANDON JOHN H (ELINOR A) MGR-DIR FRED ASTAIRE DANCE STUDIO H1424 BARRY ST •
--O R RETD H435 DONOVAN'S TRAILER PARK
GLANVILLE ELIZ L (WID JOHN) TCHR COUNTY BD EDUC H1737 E LAGOON CIR •
GLANZNER LILLIAN V MRS H1002 8TH AV NW (L)
GLASCO WILLIE (GAIL) MACH GULF MACH H1151½ LA SALLE ST
GLASER HAZEL H249 JASPER ST (L) LOT 101
--ORALINE A MRS OFC SEC BELLEVIEW BILTMORE HOTEL R1460 N HIBISCUS ST
--WM A (ORALINE A) FIELD ENG H1460 N HIBISCUS ST •
GLASHAGEL CHARLES H (JEANETTE B) RETD H2983 SUNSET BLVD (BB) •
GLASMEIER HARRY (NELLIE L) DRIVER FERLITA & SONS H1215 GROVE ST
--NELLIE L MRS OFC SEC FORD REALTY R1215 GROVE ST
GLASS AVERY (HARRIETT) INSTR HONEYWELL H1033 WOODBROOK DR (L)
--BARBARA STUDT R1507 WINDING WAY
--CHAUNCEY A (LENA R) DRIVER FLA RWR H1004 OAKVIEW AV •
--GLEN R (HELEN R) H1434 ADMIRAL WOODSON LA •
--HILDEGARDE C MRS H607 MEHLENBACHER RD (L) •
GLASS HOUSE OF CLEARWATER INC DON W ARMSTRONG PRES RICHD F PROKES SEC-TREAS 229 GULF VIEW BLVD (CB)
GLASS JOHN E (ELVA M) H523 BROOKSIDE DR •
--JOHN W (MARCELLINE M) MFRS AGT 927 BROADWAY (D) H1507 WINDING WAY •
--LANSING SLSMN JOHN W GLOSS R1029 GREENWAY DR
--LENA R MRS TCHR BELLEAIR ELEM SCH R1004 OAKVIEW AV
--MARCELLINE NURSE R1507 WINDING WAY
--MARCIA STUDT R1636 PINEWOOD DR
--NORMAN G (REGGY R) H947 PARKWOOD DR (D) •
--OTTO W (MARY A) BLDG CONTRS I100 S HIGHLAND AV H1636 PINEWOOD DR •
--PUB RCY H880 MANDALAY AV (CB) ART I40
--SANDERS (LESLIE A) SLSMN H1734 CARDINAL DR •
GLASS SERVICE CO INC NORMAN L KIRKLAND JR PRES JEROME T SIMON V-PRES 644 COURT ST
GLASS THOS N RETD H1365 OPEW ST APT I2
GLASSBURN PAUL D (SHARON D) ENG GENL TEL H695 WOODLAND DR (L) •
--STANLEY L (GLADYS E) STOCKMN TACK & WARREN H2030 BROADWAY
GLASSEL HARVEY (CATH) FARMER H969 10TH AV NW (L) LOT 6
GLASSER EDW (LILLIAN) H404 HOLIDAY TRAILER RANCH
GLASSMAN GEO H (HELEN R) H1926 JEFFORDS ST •
GLASSNER JOHN J (ELLA J) PRES NATL AUTO STEREO CLUB H1639 DREW ST
GLASSON JAMES H (FLORENCE C) H1622 GENTRY ST •
GLASSTETTER HAZEL M MRS SAILMKR SAIL LOFT R13600 AUDREY LA
--WILMER J (LOUISE E) RETD H13600 AUDREY LA •
GLASTETTER CHARLES (ALICE F) H1001 RIDGE AV •
GLASURE BRUCE C (BETSY) INS ADJ STATE FARM MUT INS H2185 FAIRLANE DR (L)
GLATT ARTH (GABRIELLE C) USAF R1250 CLEVELAND ST
GLATZ DE WITT C (HARRIET W) RETD H1630 FRUITWOOD DR •
GLAVEY JOHN V (MARGT P) CARRIER RD H1942 ALTON DR •
GLAZE EDW C (CATH C) CLK RD H415 S ROEBLING RD (B) •

MANDLAY PHARMACY

PRESCRIPTIONS — SICK ROOM SUPPLIES — COSMETICS
FREE Rx DELIVERY • S&H GREEN STAMPS

499 Mandalay Av. (Clearwater Beach)

Phone 447-3771

Parklawn
Burial Estates, Inc.
WE INVITE YOUR INSPECTION
Located On County Road 70,
One Half Mile North of State Route 580
P. O. Box 520, Dunedin Tel. 733-7167

GLAZE
--JAMES H (ELEANOR) JAN MORTON PLANT HOSP H702½ N GARDEN AV
GLAZER ALBERT EVA F(RETD H614 WOODROW AV NW (L)
--LOUIS (MARY A) BLDG CONTR 1631 BALMOPAL DR H1631 BALMORAL DR ●
GLAZIER HELEN (WID SAML D) H530 ROANOKE ST (D)
--MYRON (REGIE) RETD H206 SOU COMFORT MOBILE VIL
--R LEE STUDT H6 S ORION AV
--ROBT L DIETARY WKR MEASE HOSP & CLINIC R530 ROANOKE ST (D)
GLEASON CLARENCE L (CORA W) RETD H120 N KEYSTONE DR ●
--FRANK R5 N MERCURY AV
--HAROLD K (MARGT E) H1004 WOODCREST DR ●
--HAROLD W (CONSTANCE C) RETD H501 MANDALAY AV (CB) APT F7
--HARRY E (PARTICIA J) PNTR BELLEVIEW BILTMORE H635 STREMMA RD NW (L) ●
--MERTON (HELEN)RETD R2766 US HWY 19 N
--SIDNEY (RUTH G) LINEMN FLA PWR R PALM HARBOR FLA
--THERESA A (WID MARTIN) RETD R664 LAURA LA (D)
--WM F RETD H2167 E EUCLID CIR ●
GLEBOCKI FRANK J (ANNA R) H52 21ST TER SE (L) ●
GLEESON FRANK J (MARGT M) CUSTDN DUNEDIN COMPRHENSIVE HIGH SCH H530 LOCKLIE ST (D) ●
--JAMES STUDT R530 LOCKLIE ST (D)
GLEGG CHARLES W PRNTR DUNEDIN TIMES H591 MAIN ST (D) ST PETERSBURG FLA
GLEICHERT CHARLES J (ELIZA W) RETD H1749 GREENLEA DR ●
GLEN ELLEN COURT GERALD W BROWN MGR TRAILER PK 2882 GULF-TO-BAY BLVD
GLEN ELLEN MOTEL GERALD W BROWN MGR 2882 GULF-TO-BAY BLVD
GLEN MOTEL (CHARLES H FERGUSON) 1806 N FT HARRISON AV
GLEN OAKS GOLF CLUB INC JOHN M WEIS V-PRES-MGR 1345 COURT ST
GLENDALE APARTMENTS (COSTAS J CAIDES) 20 GLENDALE ST (CB)
GLENDENING WM R (MARGUERITE L) RETD H220 N JUPITER AV
GLENN DORIS G MRS TCHR DUNEDIN HIGHLAND JR HI R1216 S DUNCAN AV
--ELMER K (LUCY V) H29 6TH AV SE (L) ●
--FLETCHER JR MECH CLWTR TERRAZZO R1122 BROWNELL ST
--GEO A (BERNICE G) RETD H707 15TH ST NW (L) ●
--IRVING CARETAKER R1176 QUEEN ST
--JAMES E (ANNA) H200 N BETTY LA APT 6E ●
--JOHN (MARIE) RETD H2400 STATE RD 580 LOT 22
--LEROY RETD R GREENWOOD APARTMENTS APT 3
--LUCY V CAFETERIA WKR LARGO SR HI SCH R29 6TH AV SE (L)
--MALCOME C EMP HOLCOMB PIPE LINE R1176 QUEEN ST
--MARY L MRS AIDE MORTON PLANT HOSP H1004 PALM BLUFF ST
--PAUL RETD H BX650 ROOSEVELT BLVD
--ROBT T (DORIS G) PRIN CLWTR HI SCH H1216 S DUNCAN AV ●
--SUSIE L (WID FLETCHER) H1122 BROWNELL ST ●
--WM M CUSTDN CURTIS ELEM SCH R1122 BROWNELL ST
GLENNON ARCHIE (MARY) RETD H BX756 US HWY 19 N
--LAWRENCE (BAMMER) RETD H1409 6TH AV NW (L) ●
--T MITCHELL (WID JAMES K) SLSWN BRUCE TAYLOR REALTOR H618 MANDALAY AV (CB)
--T MITCHELL MRS SLSWN BRUCE TAYLOR REALTOR P618 MANDALAY ST
GLENZ MURIEL M (CHOTA KENNELS) H2371 NURSERY RD ●
GLESSNER EARL K (MILDRED A) RETD H732 BAY ESPLANADE (CB) ●
GLESSON FRANK J (MARGT) CUSTDN DUNEDIN COMPREHEN HI SCH R530 LOCKLIE (D)
GLICK ARTH (VIRGINIA) RETD H1241 NEW YORK AV (D) ●
GLIDDEN CARL H (DOROTHY K) H1655 S JEFFERSON AV ●
--RUSSELL STUDT R1655 S JEFFERSON AV
GLIDE KENNETH L (MILDRED C) RETD H508 N FT HARRISON AV ●
GLIDEWELL NOBLE H (EVELYN R) (SIXTY MINUTE CLN LNDRY OF CLEARWATER) R ST PETERSBURG FLA
GLINATSIS NELLIE MRS HLPR CROWSON'S GROOMING R TARPON SPRINGS FLA
GLISSON ERNEST L ASST ACCT SUNCOAST HOSP R ST PETERSBURG FLA
--J FLOYD (ROSALIND R) ADMN PINELLAS COUNTY H1202 FAIRWAY DR (D) ●
GLORFIELD KEITH (GERALDINE) ENG HONEYWELL H1323 WEBER DR ●
GLOSS ALF (ETHEL A) RETD H1981 REBECCA DR ●
GLOSSER RICHD L (JERRY) H241 SKIFF POINT APT 6
GLOSSNER WM J (GOLDIE B) RETD H669 PATPICIA AV (D) ●
GLOTFELTER RUSSELL W (ALICE M) RETD H711 S LAKE DR ●
GLOTZBACH RACHEL L RETD R2294 NOLAN DR (L)
GLOVER BERNICE I (WID CHARLES F) ASSOC SUN REALTY H1949 LAKEWOOD DR ●
--GEO E STUDT R104 HARBOR VIEW LA (L)
--GEO R (RATRICIA A) TECH ECONOMY T V H14699 63D WAY N ●
--HARRY G (LARGO SMALL ENGINE SERVICE) H560 S CLEARWATER-LARGO RD (L) ●
--HENRY B (LARGO THEATRE) H104 HARBOR VIEW LA (L) ●
--JAMES CONSTN WKR R416 S GREENWOOD AV
--JAMES C (CAPOL) (DUNEDIN CAB) H733 BELTREES ST (D) LOT 5
--RAY P (THEODORA G) RETD H117 RALMETTO LA (L) ●
--SARA WRAPPER LA PRIMEDORA CIGAR R530 PARK ST
--ZELLIE (DOROTHY) EMR CLWTR TERRAZZO H1005 FAIRMONT ST ●
GLOW BEN DRIVER COUNTY HWY DERT R ST PETERSBURG FLA
GLUESING CLARENCE (RUTH) RETD H223 HOLIDAY TRAILER RANCH
GLYCO EUSTACE (JANE M) RETD H669 BRUCE AV (CB) ●
GNADER ANTON (CLARA R) RETD H1429 N BETTY LA (L) ●
GNEHM EMIL (OLIVE G) RETD H2212 ORCHID ST (L) ●
GOALBY OLIVE (WID FRANK J) H808 S HILLCREST AV ●
GOAT ARTH (FAY R) RETD H12731 138TH ST N (L) ●
GOBAR KENNETH W (ELSBETH M) RETD H2383 DORA DR ●
GOBBEO ANTHONY R (SHIRLEY A) BANKING SUPVR TAMPA FLA H1921 SANDRA DR
GOBER HARVEY E (JUSTINE D) RETD H1012B COMMODORE ST
--JUSTINE D ASST MGR EDGEWATER CONVALSCENT MNR P1012 B COMMODORE ST
GOBLE ALF R TECH HONEYWELL R1974 VALENCIA WAY
--ALF V (EVA M) ACCT 410 CLEVELAND ST RM 10 H1974 VALENCIA WAY ●
--AUGUSTA A (WID ALF R) H110 TRAILER CITY
--FRANK C (GERTRUDE A) RETD H1620 EDNA AV (L) ●
--HARRY E (RATRICIA G) DRFTSMN BRANE CORP H1360 EDMONTON DR (L) ●
--MARJORIE J MRS HOSTESS KAPOK TREE INN H508 SKYVIEW AV
GOCHNAUER HARRY W (WINIFRED) RETD H2190 HARBOR VIEW DR (D) ●
--RHEO S (WID WADE A) RETD H1625 FRUITWOOD DR ●
GOCKER HELEN C (WID REUBEN H) H1607 6TH AV NE (L) ●
--REUBEN H (HELEN C) RETD H1607 ELIZABETH LA ●
--RUPERT (INA) RETD H139 TOWN & CTRY MBL HM PK (L)
GODARD ISABEL S MRS H13001 ROBIN LA (L) ●
GODBOLD JOHN W H1045 11TH AV NW (L) APT 7
GODCHARLES J WARREN (SANDRA) MGR SURER X DRUGS H1324 HIGHFIELD DR ●
GODDARD DONALD S (MARGT J) PRIN SOUTH WARD ELEM SCH H782 25TH ST SW (L) ●
--E GEO WINTER RES H715 S GLENWOOD AV ●
--HELEN MRS R400 OSCEOBA INN
--KINGSTON S (EMILY S) MECH MONTGY WARD H1008 BENNETT ST (L) ●
--MARGT TCHR PONCE DE LEON ELEM SCH R782 25TH ST SW (L)
--MARGT J MRS TCHR SOUTH WARD ELEM SCH R782 25TH SW (L)
--MURRAY C (PEARL R) RETD H1897 CLEARWATER HARBOR DR (L) ●
--SHIRLEY A MRS OFC CLK COUNTY ENG DERT H1654 OWEN DR ●
GODFREY CARLTON (KATHRYN S) H1026 TWIN LAKES TRAILER LODGE
--EDITH Y MRS (HALL MARK ASSOCS) P1664 RAINBOW DR
--HAROLD W (HELEN E) RETD H1665 W BAY DR (L)
--JAMES (EVELYN E) RETD H430 WINDWARD RASSAGE ●
--JAMES C (AMY J) H403 MARSHALL ST ●
--JOSEPH (EDITH Y) (HALL MARK ASSOCS) H1664 RAINBOW DR ●
--ROBT RETD H1665 W BAY DR (L)
--WM J (KAREN D) SEC-TREAS GENERAL MECHANICAL INC R STPETE FLA
GODFROY CHARLES H (EMMA) H321 LAKESIDE PARK
GODIKEIT HARRY W (HELGA J) RETD H2631 NAGANO DR ●
GODIN FRED J RETD H1170 SUNSET POINT RD ART 3
--GEO L (MARIE C) RETD H1520 LIME ST ●
GODLEY P B JR (FANNIE S) H136 EDGEWATER TER (D) ●
GODMAIRE LEONARD E (ROBERTA E) CLK ECKERD DRUG H1566 ROSERY RD NE (L) ●
GODSHALL RAYMOND S (LARGO AUTO REPAIR) H802 S PALM DR (L) ●
GODSO WM R700 MEASE MANOR
GODSON GEO ATNOT SUPER TEST SERV STA R FANWILL APTS
--THOS J (CLARA) RETD H3689 AVOCADO DR (L) ●
GOOWIN ARTHONIA T (JACQUELINE) BAKER BCH BUFFET H1231 PALMETTO ST ●
--BYRON J (MARLENE) SLSMN A A CASEY H2454 NASH ST ●

DUNEDIN CAB CO.
CALL 733-1297

Where to Buy?
Consult the Classified Business Lists In This Directory

SHEET METAL

DEWICK SHEET METAL

•

GENERAL PRODUCTION SHEET METAL WORK

•

6 Largo Commercial Plaza Bldg. 111½ N. Missouri Ave. (33540) Largo

•

TEL. 584-7316

TAXI

INDEPENDENT CAB

SERVING CLEARWATER - LARGO AT LOCAL RATES

584-8681 RADIO DISPATCHED 584-8681

24 HR. Service

GODWIN
--CARL E REV (LOUISE) PASTOR CH OF GOD H13122 WALSINGHAM RD (L) •
--EARLE W (WINIFRED W) SLSMN PINELLAS LBR H1361 ESSEX CT •
--ERIN STUDT R1667 ROBIN HOOD LA
--JAMES W MILLWRIGHT KELLER SLS & ENG R TAYSON SPRING FLA
--JOHN H JR (RITA E) SLS REP BASSETT FURN H1667 ROBIN HOOD LA •
--LOUISE M CAFETERIA WKR H P ELEM SCH R RT 1 BX 802 (L)
--OCIE L (WID JOHN B) H1009 PINE ST •
--RUTH W (WID ALBERT M) H1224 E DRUID RD •
--WINIFRED L CLK SEARS R1361 ESSEX CT
GOEBEL GEO C (HELGA) RETD H1609 N FT HARRISON AV
--JOANNE L CLK GENL TEL R1713 TOWNSEND ST
--LOUIS M (HELEN M) RETD H1713 TOWNSEND ST •
--MAXWELL USAF R1713 TOWNSEND ST
--ROBT ATNDT SPUR SERV STA R1609 N FT HARRISON AV
GOEDERT DARLENE B MRS BOOKKEEPING DEPT SUNCOAST HOSP R9114 ENCHANTMENT DR(L)
GOEHRING ESTHER M MRS TCHR DUNEDIN ELEM SCH R1543 ANDOVER AV (D)
--J LINDSEY (DOROTHY B) H402 OLEANDER RD (B) •
--JAKE (GERTRUDE H) RETD H1131 ROBMAR RD (D) •
--ROY E (ESTHER M) RETD H1131 MARY JANE LA (D) •
GOEHRY MAUDE R H880 MANDALAY AV (CB) APT 342
GOELLER MARCELLA (WID JOSEPH) H1796 SUFFOLK DR •
GOELZ FRANCIS L (VERDELL) MACH H922 LYNDHURST ST (D) •
--JACK (BARBARA S) CUSTOM HONEYWELL H2256 N TERRACE DR •
GOERS LAURA (WID WM F) H123 S HAINES RD LOT 114
--MARIAN C MRS NURSE DR H H MILLER R BELLEAIRE BCH FLA
GOERSS WALDEMAR (ELIZ) H1331 MAIN ST (D) LOT 224
GOESTKEN KURT A (BETTY) H2060 ENVOY CT •

GOETTE'S DRUG STORE (Goette O Fussell), Prescriptions Accurately Filled by Experienced Registered Pharmacists, Over 30 Years Experience, Fountain and Lunches, Gifts, Drugs, Cosmetics, Free Delivery, 8 Sunset Bluff Shopping Center 100 Indian Rocks rd (Largo), Tel 584-3619

GOETTSCHE RANA M STUDT R2000 MAGNOLIA DR
--ROY C (INEZ M) MARKETING CONSULTANT H2000 MAGNOLIA DR •
GOETZ CATH F MRS R1732 W LAGOON CIR
--EDWIN G (NELDA G) (SALT-AIR APTS) H180 BRIGHTWATER DR (CB) APT 1 •
--ETHEL R (WID PAUL A) H1833 OAKDALE LA S •
--JAMES P USAF R1833 OAKDALE LA S
--JERRY L STUDT R180 BRIGHTWATER DR (CB) ART I
--WM E (MARGT P) H1975 HARDING ST •
GOETZE ARTH A (MARGT) ORGANIST CHRIST PRESBY CH H3072 CLIFTON TER (L)
GOEWEY EZRA W (EMMA G) RETD H1549 SAN CHARLES DR (D) •
--JOHN STUDT R28 WINSTON DR (B)
--ROBT J (JANET H) USAF H28 WINSTON DR (B) •
GOFFIGON MARION V OFC SEC SOU NUCLEAR ENG R1531 S MICHIGAN AV
--OLIVER W (EDITH M) RETD H15½ GLENDALE ST (CB)
--WILLARD C (MARY J) RETD H1531 S MICHIGAN AV •
GOGEL ELIZ R MRS OFC CLK PICK KWIK FOOD STORES R1601 BARRY RD
--WALTER (ELIZ R) H1601 BARRY ST •
GOGGIN EDW J (MARGT A) RETD H14 N PINE CIR (B) •
--WILLIE A (LILLIAN A) H525 PALMETTO RD (B) •
GOGIN RICHD T (FRIEDA) RETD H1146 PORTER DR (L) •
GOHEEN GEO H (MABLE) RETD H1356 WILLIAMS DR •
--GERALD H (LENORA E) ENG HONEYWELL H1315 RANCHWOOD DR •
GOHN IRA (MABEL) RETD H309 SOU COMFORT MOBILE VIL
GOINGS JOHN T (LEONA) DRIVER COUNTY ROAD DEPT H6218 149TH AV N •
GOINS ART (MYRA) WINTER RES H BX722 STATE RD 580
--FRANK H3030 BOOTH ST (SH)
--HAROLD MTCEMN ALCOVE PARK FOR MOBILE HOMES
--HENRY W (OLLIE M) H587 PINE AV (SH) •
GOLA EDW L (JOYCE M) RETD H3862 HIGH BLUFF DR (L) •
--JOYCE M MRS MED SEC CARL H CALMAN R3862 HIGH BLUFF DR (L)
GOLCHERT EDW J (MAMIE A) RETD H1504 S PRESCOTT AV •
--ROBT (VIOLET) MECH CLWTR RAMBLER H2266 S INDIAN AV (L) •
--VIOLET MRS SLSWN GRANT'S R2266 S INDIAN AV (L)
GOLD CREST CHICKEN INC BRUCE E BRAND PRES MRS QUINNETH BRACE V-PRES VICTOR J GIBSON SEC-TREAS RESTR 9470 ULMERTON RD (L)
GOLD GEO T (ANGELINE) (EL'S BARBER SHOP) R11610 MURRAY AV
--HOWARD E (DORIS B) CARETKR H1676 S GREENWOOD AV •
--LONNIE COML FISHERMN H1681 S GREENWOOD AV •
--MARY L (WID ESTON) H1102 WYATT ST •
GOLDARB R W ENGRAVING (ROBT W GOLDFARB) 1103 MAIN ST (D)
GOLDBECKER FRANK M (MARGT W) RETD H2129 INDIGO DR •
GOLDBERG HENRY (ISABEL) H1711 MANCHESTER DR •
--ISADORE (DOROTHY) RETD H31 EDGEWATER DR (D) •
--JACOB H (MILDRED D) RETD H1533 YOUNG AV •
--MILDRED D MRS OFC SEC UPPER PINELLAS ASSN FOR RETARDED CHILDREN R1533 YOUNG AV
--RUTH J MRS H715 9TH ST NW (L) •
GOLDEN A (ELSIE) H1771 LINWOOD CIR
GOLDEN BEACH APARTMENTS (HOWARD J COX) 219 GULF VIEW BLVD (CB)
GOLDEN CHARLES W (VIRGINIA E) RETD H1740 IDLE DR •
GOLDEN CRUST BAKERY (GEO L JUDD) 1482 S BELCHER RD
GOLDEN DORIS J STUDT R1110 CAPLTON ST
--DOROTHY MRS NURSE HIGHLAND PINES NURSING MANOR R1517 CHESTERFIELD DR
--EDW D (VALARIA S) MGR FAMILY FINANCE H1490 HUNT LA •
--EDW E (HESTER T) H727 DOUGLAS AV (D) •
--EDW E JR (MARJORIE F) DENTIST 923 BROADWAY (D) H1210 PALM BLVD (D) •
--FRANK E (LUCILLE L) YOMN GULF MACH H1123 HARVEY AL •
GOLDEN GATE APARTMENTS (HEINZ M LAMPATER) 470 N GULF VIEW BLVD (CB)
GOLDEN GERTRUDE D (WID JACK M) SLSWN SUN SANITARY SUPS H1612B E DRUID RD •
GOLDEN GLO HAIR DESIGNS (ELIZ HAGAN & DIANNE FINOTTI) BEAUTY SHOP B17 S CLEARWATER-LARGO RD (L)
GOLDEN HESTER T MRS ASST V-PRES ROBT J MC MULLEN ENTERPRISES INC R727 DOUGLAS AV (D)
GOLDEN HORSE SHOE (GERARD J MARSCHNER) COCKTAIL LOUNGE 1021 W BAY DR (L)
GOLDEN JAMES (BEATRICE) GRINDER CLWTR TILE & TERRAZO H1165 KINGSLEY ST
--JAMES DISHWASHER OSCEOLA INN R110 CARLTON ST
--JAMES (ADA) RETD H909 ELM AV (SH) •
--JAMES T (EVA M) ROOFER H12049 134TH PL N (L) •
--JAY ROOFER ADVANCE ROOFING R RIDGECREST APTS (L)
--JESSIE L MRS COOK MORTON F PLANT HOSP H1110 CARLTON ST
--JOHN B (MARTHA A) TCHR LARGO SR HI SCH H845 6TH AV SW (L) •
--KATHY H STUDT R10 N KEYSTONE DR
--LOLITA M MRS SEC-TREAS ACE LIQUOR STORES R10 N KEYSTONE DR
GOLDEN TRIANGEL AUTO PARTS (RICHD BROWN) 2068 US HWY 19 S
GOLDEN TRIANGLE COSMETICS (WM SABO ALBERT J LA GANO WM MAUCHETT) 1010 W BAY DR (L)
GOLDEN TRIANGLE MOBILE MANOR (JOHN C VANDER VEER) 2291 E BAY DR (L)
GOLDEN TRIANGLE REALTY ROBT STUCKER PRES 938 CLEVELAND ST
--NATHL (VERA) EQUIP OPR CITY DEPT PUB SERV & SAN H1127 HARVEY AL •
--PAUL M (DOROTHY M) SUPVR HONEYWELL H1317 CHESTERFIELD DR •
--R L LAB CITY REFUSE DIV R2286 119TH ST (L)
--RALPH B (MAE M) (SEA COVE MOTEL) H316 HAMDEN DR (CB) •
--THOS A JR (LOLITA A) PRES ACE LIQUOR STORES H10 N KEYSTONE DR •

Who Sells It?

Is Answered by the Classified Business Lists In this Directory

BROADWAY PHARMACY, Inc.
TELEPHONE 733-4181

Your Health Is Our Business
RUSSELL STOVER CANDIES
979 BROADWAY (DUNEDIN)

DRUGS

DEPESTEL - REALTOR

Specialists In: Mobile Home Parks - Motels - Exchanges

5284 Seminole Boulevard - U. S. Highway Alternate 19

Office Tel. 391-8555 **Res. Tel. 347-3670**

GOLDEN VALARIE S MRS OFC SEC CITY NATL BK R1490 HUNT LA
GOLDEN VILLA MOTEL APARTMENTS (R KENNETH DAVIS) 225 CORONADO DR (CB)
GOLDEN WM J (JACQUELINE J) PRES & GENL MGR HI-LAN LANES H1099 6TH AV NE (L) •
GOLDFARB ROBT W (CAROLYN) (R W GOLDFARB ENGR) R PALM HARBOR FLA
GOLDIE WM S (EMMA M) H2366 SHELLEY ST APT 1 •
GOLDING EARL (ALMA) H230 BOULEVARD TRAILER PARK
--LEO M (EMMA E) H2275 CURTIS DR S •
GOLDMAN BENNETT F (MILDRED) RETD H12645 138TH LA N (L) •
--WM W (MARION) (WINSTON REALTY) H10 S PINE CIR (B) •
--WINSTON STUDT R10 S PINE CIR (B)
GOLDSMITH CHARLES B (BARBARA) (CHARLES BRANDT GOLDSMITH & ASSOCIATES) H1779 DOVER LA •
GOLDSMITH CHARLES BRANDT & ASSOCIATES (CHARLES B GOLDSMITH) ARCHTS 1444A GULF-TO-BAY BLVD
GOLDSMITH GOLDIE MRS H312 BOULEVARD TRAILER PARK
--NOLAN I (PHYLLIS) PODIATRIST 1012 W BAY DR (L) R ST PETERSBURG FLA
GOLDSON ROBT J RETD H880 MANDALAY AV (CB) APT 506
GOLDSTEIN CHARLES (MARY) H611 SMALLWOOD CIR •
--MORTON V PRES UNIVERSAL CIGAR CORP R TAMPA FLA
--ROSE MRS SLS DEPT MAAS BROS R TAMPA FLA
--SAML (MARIE L) H840 BAY ESPLANADE (CB) •
GOLDSTROM RALPH A (MILDRED A) RETD H522 BAMBOO LA
GOLDTHWAIT R SHAW (BEATRICE) H1743 SUNSET DR •
GOLDTRAP KATHRYN MRS NURSE MEASE HOSP & CLINIC R2049 DOUGLAS AV (D)
GOLF MANOR APARTMENTS LLOYD L WALKER MGR 1309 DREW ST
GOLFVIEW APARTMENTS 1280 E DRUID RD
GOLIGHTLY ARTH R (MYRTLE C) CARP H410 ACORN CT •
--MYRTLE C MRS CLK MAL'S NEWS STAND R410 ACORN CT
--VERNON E (LILLIE B) USAF H1019 WOODBROOK TER (L)
GOLLIEB CLARENCE WINTER RES H501 MANDALAY AV (CB) APT B 3
GOLLOGLY GRACE MRS EMP GENL ELEC R960 IRENE AV (L)
--JAMES USN R960 IRENE AV (L)
GOLM THEO P (ROSABEL H) RETD H154 GLEN ELLEN CT
GOLMON HAROLD B (OPAL) RETD H880 MANDALAY AV (CB) APT 815
GOLVACH MITCHELL (MICH & BOB'S TEXACO SERV) R RT 2 BX 726
GOMAN JESSIE H223 ISLAND WAY APT 206
GOMER OTIS L (MINGNON) (GATOR BAR & PACKAGE) H2478 CHAUCER ST •
GOMES ALBERT V (VIOLA S) RETD H2232 MORNINGSIDE DR •
GOMEZ VICTOR (DOLORES G) H108 JOYLAND TRAILER PARK
GOMILLION CHARLES D (DOROTHY A) PARTY CHF COUNTY ENG DEPT H1023 JACKSON ST (L)
--DOROTHY A MRS AIDE SUNCOAST HOSP R1023 JACKSON ST (L)
GOMON JOYCE A (WID ERNEST W) H1555 ELMWOOD ST •
--LOUIS (MURIEL A) H1431 KINGS HWY •
--ROBT L (MARIELLEN D) CARRIER PO H1696 SUFFOLK DR •
GONATOS EVELYN N (WID MICHL (EVELYN APTS) H450 EAST SHORE DR (CB) •
--MAGDALINE N TCHR PONCE DE LEON ELEM SCH R120 DEVON DR (CB)
--MARIA TRANSCRIPTIONIST MEASE HOSP & CLINIC R120 DEVON DR (CB)
--MICHL N (ANTONIA G) LOAN DEPT CITY NATL BANK H217 HOBART AV •
--NICK M (OLYMPIA M) (OLYMPIA MOTEL APARTMENTS) H120 DEVON DR (CB) •
--OLYMPIA M MRS (OLYMPIA MOTEL APARTMENTS) R120 DEVON DR (CB)
GONGRE BETTY OFC SEC ST PETE JR COLLEGE R TARPON SPRINGS FLA
GONNAWAY WM (DOROTHY C) (LARGO KITCHENS) H1761 MARTHA LA
GONSALVES JOSEPH I (CARMEN C) RETD H315 15TH AV SW (L) •
--JOSEPH M (DOROTHY) DEPT SUPVR CITY OF ST PETERSBURG H328 15TH AV SW (L) •
GONSLER CARRIE MRS RETD H5860 150TH AV N (HP) LOT 215
GONYEA BERNARD J (CATH R) LIBRN MAC DILL AF BASE H1712 EL TRINIDAD DR •
--JUDITH L USA H6171 2 EL TRINIDAD DR
GONYO NOELLA L MRS NURSE'S AIDE MEASE HOSP & CLINIC R1604 SHERWOOD ST
--ROBT A (NOELLA L) RETD H1604 SHERWOOD ST •
GONZALES JACK C (BERNARDETTE) AUD ATOMIC ENERGY H111 15TH AV SW (L)
GONZALEX SHEILA ANNE MRS OFC SEC GOODBODY & CO R PALM HARBOR FLA
GONZALEZ EMILIO J STUDT R1427 S DUNCAN AV
--ESTEBAN (GEORGIA) PNTR H1761 ALBEMARLE DR •
--ESTEBAN JR (PAMELA G) H1204 N OSCEOLA AV
--FRANCISCO H10 CAMBRIA ST (CB) •
--FRANK LAB KELLER SLS & ENG R PALM HARBOR FLA
--GEORGIA I MRS SMSTRS CLWTR FASHION CLN R1761 ALBEMARLE (D)
--HARRY C (ANNE Y) SERVICEMN FLA PWR R PALM HARBOR FLA
--JOHN TCHR SAN JOSE ELEM SCH R TAMPA FLA
--JOHN DRIVER CLWTR LBR R1116 WYATT ST
--JOHN M (VIOLA A) INSTALLER CLWTR WINDOWS H1116 WYATT ST •
--JOSEFINA M MRS LIBRN ST PETE JR COLLEGE (CLWTR CAMPUS) H1427 S DUNCAN AV
--JULIA M (WID JOSEPH M) SMSTRS MAAS BROS R1352 WHISPERING PINES DR
--KENNETH W STUDT R1116 WYATT ST
--MANUEL EMP AL'S SHOE REPAIR R124 N GLENWOOD AV
--MARIA MRS PACKER PHILLIPS HONEY H1929 MACOMBER AV •
--R JOYCE MRS WAITRESS KENTUCKY FRIED CHICKEN H971 HOWARD AV (D)
--RICHD E (JOAN A) CABLEMN GENL TEL H1919 BYRAM DR •
--THERESA D CASH SUPER FIVE & TEN R971 HOWARD AV (D)
GOOCH DE WITT (MARION E) RESERVATIONS AGT EAL H3136 SAN JOSE ST •
--DE WITT R III (MARY C) RETD H235 TUCKER ST (SH) •
--ELIZ M (WID RAYMOND) H421 5TH AV NE (L) •
--FEROLYN E MRS CLK NAYLOR ONE HOUR MARTINIZING R1015 WASHINGTON AV SW (L)
--MARION E CLK SAFETY HARBOR ELEM SCH R3136 SAN JOSE ST
--MARTIN L R1967 OAK ST
--RAYMOND W (FEROLYN B) (WARREN'S REPAIR SHOP) H1015 WASHINGTON AV SW (L) •
--VIOLET MRS POLICEWN CITY POLICE DEPT H1967 OAK ST
--WM A STUDT R560 BAY ST (D)
GOOD SEE ALSO GOODE
GOOD DAN GIANT SANDWICHES JIM H REESE 2570 E BAY DR
GOOD DOUGLAS L (JO ANN C) LOAN OFCR FIRST NATL BK OF CLWTR H249 11TH AV SW (L)
--FRED R (MARDELLE F) (GOOD RENT ALLS) H15464 BRISTOL CIR W •
--GEO C (MARIE L) H2010 7TH AV SW (L) •
GOOD RENT ALLS (FRED R GOOD) 1420 S MISSOURI AV
GOOD STEVEN STUDT R15464 BRISTOL CIR W
--YETTA T (WID SAML) RETD H1962 HARDING ST •
GOODALE ARTH W (WINIFRED B) ENG INTERBAY H1753 SAN MATEO DR (D) •
--WINIFRED B OPR GEORGIE'S BEAUTY NOOK R1753 SANMATEO DR (D)
GOODALL ALEX (JEAN) H706 HILLCREST MOBL HOME PARK
--WM R700 MEASE MANOR
GOODART ERNEST C (M CONSTANCE) (BAYVIEW PAINTING CONTR) H636 KEENE RD (L) •
--PAUL J (DOROTHY) (MIDWAY AM SERV) H974 PHYLLIS AV (L)
GOODBAR WM R (ELLA A) RETD H2056 TEMPLE TER •

GOODBODY & COMPANY
HARRISON HOPPER,
MANAGER
INVESTMENT SECURITIES
STOCKS AND BONDS
REGISTERED REPRESENTATIVES
MEMBERS
NEW YORK STOCK EXCHANGE
AND
OTHER PRINCIPAL EXCHANGES
CORNER GARDEN AV AND FRANKLIN ST
TELEPHONE 447-2521

GOODDARD RICHD E (SANDRA K) USN H619 MANDALAY AV (CB)
GOODE SEE ALSO GOOD
--ELLEN L MRS (THE ARTMODE BEAUTY SALON) R713 LEMBO CIR APT 3
--HOWARD D (ELLEN S) SLSMN LOKEY MTRS H713 LEMBO CIR APT 3
--PETER (RUTH H) CARP H1163 JACKSON ST (L) •
--RUTH MRS NURSE SUNCOAST HOSP R1163 JACKSON ST (L)
GOODELL CARLTON E (HELEN V) H740 VINE AV (D) •
--DONNA M H1009½ TURNER ST APT 2
GOODEN SEE ALSO GOODIN AND GOODING
--CHARLES F PRSR PALM DRY CLNS H1144 ENGMAN ST •

the ultimate in dry cleaning

uptons

733-4131

AMERICAN INSTITUTE OF DRY CLEANING Certified NID

Who's Who- and Where?

Such questions can only be answered by the Directory and that is where people look when they want to buy.

Are you properly displayed therein to get the business?

PINELLAS ADJUSTMENT BUREAU, Inc.
INSURANCE ADJUSTERS — ALL LINES
Phone 446-7089 - Night Phone 445-7505
Suite No. 4 - 1700 Drew St. Clearwater, Fla.

Look to the Leader
BRUCE TAYLOR
REALTOR INSUROR
Taylor Bldg., 121 N. Osceola Ave., Clearwater Phone 442-2101

GOODEN

--CHESTER (CORINNE) (GOODEN GRO) H1201 BASKIN DR (L) ●
--ERNEST (JANIE E) CLK GOODEN GRO H1505 BASKIN DR (L) ●
GOODEN GROCERY (CHESTER GOODEN) 1201 BASKIN DR (L)
GOODEN HARRY EMP BK OF CLWTR H GREENWOOD APARTMENTS APT 12
--HARRY (KATIE) JAN BK OF CLWTR R1158 LA SALLE ST
--HARRY J (KATIE M) JAN BK OF CLWTR H1158 LA SALLE ST
--JAMES J LAB DAVID BILGORE & CO R1201 BASKIN DR (L)
--TRUMAN C DRIVER USA R1144 ENGMAN ST
--WILLIE Z MRS MAID H3031 BUTLER ST (SH)
GOODENOW DOROTHY E (WID ART) RETD H725 MANDALAY AV (CB) ●
GOODES RUTH H (WID ALF A) R612 ORANGEWOOD DR (D)
GOODFELLOW ARDELLA H MRS ASST MGR FRISCH'S BIG BOY OF GULF-TO-BAY R TAMPA FLA
--MARION C (WID WALTER) H1223 ORANGE AV (D) ●
GOODGAME J THOS JR STUDT R252 S GARDEN CIR (B)
--JOHN T (BETIE W) PHYS 1201 S HIGHLAND AV H252 S GARDEN CIR (B) ●
--RICHD W STUDT R252 S GARDEN CIR (B)
GOODIER E DEXTER (EVE W) (E DEXTER GOODIER & ASSOCS) R BELLEAIR BEACH FLA
GOODIER E DEXTER & ASSOCIATES (E DEXTER GOODIER) INS 1462A GULF-TO-BAY BLVD
GOODIER EVE W MRS SEC-TREAS GENIE INC R BELLEAIR BEACH FLA
--MARIE K MRS CLK COUNTY CIRCUIT CT CLK H111 S AURORA AV ●
GOODIN SEE ALSO GOODEN AND GOODING
--BETTY MRS CLK SPORTCRAFT HOME
--DON (BETTY) H505 N GILBERT ST ●
GOODING BERT O (DOLORES K) SLS ENG FLA PWR H1607 ARBOR DR
--LESLIE B (MARY L) RETD H1755 LOMBARDY DR ●
--MARION D (MILDRED W) COOK BARTKE'S RESTR TAMPA FLA H BX691 MILLIVITCH RD PT I ●
--MILDRED W MRS HLPR WILLIAMS NURSERY R RD 1 BOX 691
GOODLETT JOHN (HAZEL) H415 ISLAND WAY APT 8
GOODLING ORLANDO RETD H213 NEW RANCH TRAILER PK
GOODLOE ALBIN USA R1150 WILDWOOD ST
--FREDDIE L H1762 FULTON AV ●
--ORRIE L (BESSIE) CEMENT WKR H1150 WILDWOOD ST ●
--ROBT L (MARVA E) CLK HEARIN LBR H807 METTO ST
--WILBERT R NURSES AIDE DRUID HILLS NURSING HOME R1150 WILDWOOD ST
GOODMAN ANGES L (WID ORLEY B) H1713 GREENLEA DR ●
--DAISY B COOK EDGEWATER CONVALSCENT MNR R724 WILKIE ST (D)
--DANL A (VIOLA C) RETD H1553 ORANGE ST ●
--DAVID F (FERRILL V) RETD H3073 FENATTA DR (BB) ●
--GORDON W (MARY E) (WHISPERING PINES TRAILER CT) H701 8TH AV NW (L) LOT 1 ●
--J E MECH WEST COAST MUSIC
--J HARLEY (MARGT N) RETD H153 BAILEY ST (SH) ●
--JANICE M RECPT GOODBODY INC R724 WILKIE ST (D)
--JOHN H (TRESSIE V) RETD H1465 S EVERGREEN AV ●
--LILLIE B MRS H721 MAIN ST (D)
--MARY E MRS (NORA'S BEAUTY SHOP) R701 8TH AV NW (L)
--ROBT M (DAISY B) ELECTN H724 WILKIE ST (D) ●
GOODOLF PAUL (MARY L) H1250 10TH CT SW (L) ●
GOODPASTURE C E (CASSIE) H316 BOULEVARD TRAILER PARK
--HUGH S DISPR BELLEAIR POLCIE DEPT R3647 HIGH BLUFF DR (L)
--RAY L CONSTN WKR H2114 CATALINA DR ●
GOODRCH CLARK H (THELMA E) REP INTERNATL ASSN OF MACH H2944 W BAY DR (L) APT 103
GOODREMOUNT HARRY (MARGUERITE) RETD H440 EMBASSY MOBL HOME PARK
GOODRICH ALBERT F (MARY E) RETD H101 SUNNY GROVE
--CLARK SLSMN SUNBEAM BAKERS R ST PETERSBURG FLA
--EDWIN R (PATRICIA A) USAF H702 15TH AV SW (L)
--JOSEPH V JR (MILDRED S) ASST MGR MATHER OF CLWTR H1115 WOOD DR ●

GOODRICH

--RICHD A (DOROTHY) MECH DAN & BILL'S STD SERV H106 JOYLAND TRAILER PARK
--W EMMETT (KATH M) RETD H880 MANDALAY AV (CB) APT 917
GOODRIDGE ALBERT H (LILLIAN M) RETD H655 MELISSA RD (D)
GOODROE W PAUL (CAROLYN D) GENL MGR KEYS INDUSTRIES H1543 MEADOW DALE DR ●
GOODSMITH DEAN A (VIRGINIA M) CRFTSMN FADNICK & SCHULTZ H783 SAN SALVADORE DR (D) ●
--VIRGINIA M MRS OPR LA PETIT HOUSE OF BEAUTY R783 SAN SALVADORE DR (D)
GOODSON ALVIN P EMP HONEYWELL H924 IRENE AV (L) ●
GOODSPEED HOWARD M (ETHEL M) H55 VALENCIA DR (D) ●
GOODWILL INDUSTRIES MRS DOROTHY G SHIREY MGR 17 N GARDEN AV
GOODWILLIE CLARENCE J WINTER RES H501 MANDALAY AV (CB) APT D19
GOODWIN SEE ALSO GOODWYN
--CARL RETD H518 6TH AV SW (L)
--DONALD G (SHIRLEY) RETD H1254 CARACAS AV ●
--DUDLEY C JR USCG R1436 LAKESIDE DRIVE CT (D)
--EDWIN (FLOSSIE F) CARP TRI CORE R REAR 14414 66TH ST N
--FRANCES M (WID ERNEST) H710 OAKWOOD DR (D) ●
--FRANKLIN R CLK COUNTY JUDGE R710 OAKWOOD DR (D)
--GEO W JR (PATRICIA P) SERV ENG PROTANE CORP R6 SUNSET BAY DR (L)
--HELEN D (WID DUDLEY C) H1436 LAKESIDE DRIVE CT (D) ●
--HENRY H (NELLIE T) RETD H3511 20TH AV SW (L) ●
--HENRY P (NANETTE S) TCHR ADMIRAL FARRAGNT H1529 DOUGLAS AV (D)
--IRIS P MRS HOSTESS HERDA'S STEAK HSE H616 LEXINGTON ST (D)
--JACK (EFFIE R) RETD H1972 SIERRA CIR (L) ●
--JAMES R (ADELAIDE S) RETD H1495 DREW ST ●
--MARILYN T (WID JAMES E) H988 VICTOR DR (D) ●
--PATRICIA P (WID GEO W JR) PRIN TYPONE ELEM SCH H6 SUNSET BAY DR (B) ●
--RAY S (HUGHES BARBER SHOP)
--ROY (JOAN A) CAPT CITY FIRE DEPT H1240 S LAKE DR ●
--SHIRLEY MRS OFC SEC TENCH & WHITEHURST R1254 CARACAS AV
--W J (ESTHER E) RTE SLSMN LANCE H1036 CORNISH AV (SH) ●
--WM G (E CLIVE) RETD H1155 GERSHWIN DR (L) ●
--WM H (NINA D) RETD H1127 TWIN LAKES TRAILER LODGE
GOODWYN BRYANT W (BLANCHE T) RETD H2038 GREENBRIAR BLVD ●
--MARGT H708 GULF-TO-BAY TRAILER PARK
GOODY SHOES SAUL KLEIN MGR 12020 INDIAN ROCKS RD (L)
GOODY SHOES OF CLEARWATER (EDW A SCHULTZ) 527 CLEVELAND ST
GOODYEAR R LOUIS (AMY G) RETD H1271 PARK ST ●
--LYNWOOD F (JOYCE) ATNDT LAMBDIN SHELL SERV H2217 S LAGOON CIR

GOODYEAR SERVICE STORE, Howard L Rousseau Mgr, Tires, Tubes, Accessories, General Electric Television, Radios, Stereo and Household Appliances 1196 Cleveland st at Missouri av, Tel 446-8311

GOODYEAR SERVICE STORE (Largo), Robert G Hanson Mgr, Tires, Tubes, Accessories, Television, Radios and Household Appliances 723 W Bay dr (Largo), Tel 584-1174

GOOSIE J C (FRANCES L) MGR EAST BAY COUNTRY CLUB H1847 OAK PARK DR S ●
GOOSMANN FLORENCE MRS R700 MEASE MANOR
GOOZEN CLARA M (WID BERNARD) H2208 LAWTON DR ●
GOPPERT ADAM H (PEARL A) RETD H2038 SIDNEY ST ●
--PAUL E (AUDREY L) SLS MGR SARAH COVENTRY JWLRY H1820 BELLEMEADE DR ●
--R DOUGLAS STUDT R1820 BELLEMEADE DR
GORBY ROBT J USA R161 7TH AV SW (L)
--ROBT R (BETTY J) TECH HONEYWELL H161 7TH AV SW (L) ●

Consult the CLASSIFIED LISTS of the DIRECTORY

If You Would Find What You Wish to Buy

PRESCRIPTIONS CAREFULLY COMPOUNDED FAST DELIVERIES
1000 CLEVELAND
GREENWOOD PHARMACY
TELEPHONES 446-1202 AND 446-3132

HOWARD'S RADIO & TELEVISION
Admiral "America's Smart Set"
Serving Clearwater and Bay Area Over 10 Years
• WE SERVICE ALL MAKES •
COLOR TV — STEREO — SOUND EQUIPMENT
SONY
DUMONT
1477 S. FORT HARRISON AV.
PHONE 442-6864

GORDAN SEE ALSO GORDON
--ALFORD D (RENA M) CHF DEP COUNTY CIRCUIT CT CLK H1067 ANGLE RD (D) •
GORDON A J & SONS (ALLEN J GORDON) WELL DRILLERS 603 WOODROW AV NW (L)
GORDON ALAN (JACKI) (RED CROSS SHOE STORE) P ST PETERSBURG BEACH FLA
--ALICE H (WID JAMES) H506 PINE ST •
--ALLEN J (PANSY E) (A J GORDON & SONS) H603 WOODROW AV NW (L) •
--ANNIE R (WID WM C) WINTER RES H2012 CULBERTSON AV (D) •
--ARVEL T (MARTHA M) RETD H1013 3D AV NW (L) •
--BEN LAB H1009 CARLTON ST
--BENTZSON PLMB PLMB BY PECK OF CLWTR R OLDSMAR FLA
--CHARLES A (MARGT) SCH GUARD CITY POLICE DEPT H1028 SUNNYDALE DR •
--CHARLES V (RUTH S) RETD H1710 CYPRESS AV (B) •
--DAVE USM R1450 LEMON ST
--DENNIS SLSMN WOLF BROS R650 NORFOLK ST (D)
--DENNIS ASST MGR FREMAC'S R10172 118TH AV N (L)
--DOYLE R (WANDA R) WELL DRILLER 730 DE VILLE DR (L) H730 DE VILLE DR (L)
--GEO F (MABEL B) H3272 HILLSDALE AV (L) •
--GEORGIA A OPR VINCENT BEAUTY SALON R1220 4TH ST S (SH)
--GUSSIE S (WID JERRY L) H109 S MADISON AV •
--HUGH D (JIMMIE L) HEAVY EQUIP OPR GOLDEN TRIANGLE H3797 15TH AV SE (L) •
--JANE I BKPR 1ST NATL BK OF DUNEDIN R1409 COURT ST
--JEAN M H1264 MAGNOLIA DR •
--JOHN (MARY) H2653 BRAEBURN DR (L) •
--JOHN J (CECELIA B) RETD H2222 N EUCLID CIR •
--JOHN U (GUITA H) ACCT FAIRCHILD-HILLER H7172 QUINCY CT •
--JOSEPH (ROSE E) DRIVER HAROLD BERRY LANDSCAPING & PAVING H11916 133D AV N (L) APT 13
--LAURA F TCHR SAFETY HARBOR ELEM SCH R1450 LEMON ST
--MERRITT (MARIE) RETD H202 CRANE RD
--PEG J MRS CASH DUNEDIN LANES R1028 SUNNYDALE DR
--RAYMOND M (JEAN T) RETD H232 BAYSIDE DR (CB) •
--RITA M MRS WAITRESS DUNEDIN OASIS H1010 JONES ST
--ROBT E (LAURA J) ELECTN OSTEEN ELEC H1450 LEMON ST •
--RONALD B REPRMN JACK CARLSON CO H601 BELLEVIEW BLVD
--RONALD N (GEORGIA A) LINEMN PINELLAS AIRCRAFT H1220 4TH ST S (SH)
--ROSE E MRS HD TCHR HEADSTART KINDERGARTEN R11916 133D AV N (L)
--SAMPSON G REV (VIOLA J) PASTOR LIGHTHOUSE CH OF THE APOSTOLIC FAITH H901 ELM AV (SH) •
--STELLA MRS CATERER BELLAIRE HOTEL H1711 N GREENWOOD AV
--SYLVESTER (JESSIE M) PLSTR HLPR JOSEPH SCHNIEDER CONSTN H1145 WILDWOOD ST •
--THAD W (MARY A) RETD H1264 ST ANDREWS DR (D) •
--WALTER A (MARIE A) RETD H980 7TH ST NW (L) LOT 34
--WM B (MAUDE L) RETD H90 20TH TER SW (L) •
--WM H (LOTTIE S) DEPT MGR MONTGOMERY-WARD H1736 S JEFFERSON AV •

GORDON'S JEWELERS, Albert W Galvez Mgr, Diamonds, Watches, Jewelry, Gifts, Sears Town Shopping Center 1277 S Missouri av, Tel 446-2519

GORDON'S LAUNDERETTE (GORDON L SANDUSKY) 1708 N FT HARRISON AV
GORDY TULLIE D MECH COUNTY HWY DEPT R RD 1 BOX 716 TARPON SPRINGS FLA
GORE EUG LAB H1164 BROWNELL ST
--GEO H (VIRGINIA C) PRES G A P AIR CONDITIONING H1131 OKEECHOBEE ST N (SH) •
--LUTHER G (ANNIE K) DRIVER DAVID BILGORE & CO H1169 BROWNELL ST •
--MARY (WID JOHN) H333 GREEN ACRES MOBL HOME PK
--ROBT (JUNE) EMP HONEYWELL H410 CORK ST (L)
GOREN PETER P (EMILY A) RETD H924 MANDALAY AV (CB) •
GOREY MAY H1012 JASMINE WAY
GORGA ROSE C H218 S MAYWOOD AV •
GORGEN ROBT D (JOAN L) RODMN COUNTY ENG DEPT H211 TRALEE ST (L) •
GORGES HAROLD M (HELEN M) WATCH REPR 529 S CREST AV H529 S CREST AV •
--HAROLD P (GLORIA J) HLPR DANIELS OUTDOOR ADV H2127 BARCELONA DR •
GORHAM CHARLES C (OLGA L) RETD H600 EDENVILLE AV •
--WHITNEY B (LEOTA K) RETD H1354 EDMONTON DR (L) •
GORKE KARL S (MABEL) H823 TWIN LAKES TRAILER LODGE
GORMAN A B H1101 PALMVIEW AV (B)

GORMAN
--BERNARD J (MURIEL F) PRIN CLWTR HI SCH H1432 HIGHFIELD DR •
--CHARLES L (ANGELINE L) H403 ALTHEA RD (E) •
--FRANK M (CATH L) RETD H3055 GLEN OAK AV •
--GENEVIEVE H880 MANDALAY AV (CB) APT 919
--JAMES H (CAROLYN P) RETD H1825 PASADENA DR (D) •
--JOHN F CUSTDN 1ST FED SAV & LN ASSN R14148 SHARON DR (L)
--JOSEPH J (CAROLINE D) (SEA SIDE APTS) H629 BAY ESPLANADE (CB) •
--MURIEL F MRS TCHR DUNEDIN HIGHLAND JR HI R1432 HIGHFIELD DR
--WM F STUDT R1355 TUSCOLA RD
GORMELY GEO E (BEATRICE S) PORTER THAYER MTR H1433 SATSUMA ST •
GORMEY GRECLA (WID JOSEPH) H1213 ALOHA LA •
GORMLEY JAMES R (R&L WELDING) H1845 SANDY LA
--JOYCE STUDT R1433 SATSUMA ST
GOROD HERBERT STUDT R304 GRAHAM DR
--LOUIS REV (HENRIETTA L) CANTOR CONGREGATION BETH SHALOM R304 GRAHAM DR
GORRELL NANCY M STUDT R677 PATRICIA AV (D)
--WARREN L (EMOLEEN F) (GORRELL'S STYRO FOAM) H677 PATRICIA AV (D) •
GORRELL'S STYRO FOAM (WARREN L GORRELL) FABRICATORS 331 SCOTLAND ST (D)
GORRIE ROBT RETD H1631 N BELLEROSE DR
GORSAGE HERCO (MARGT) RETD H1552 LEMON ST •
--WILSON H (SUSAN W) PLSTR H901 BELLEAIR RD LOT 29
GORSUCH MAE (WID PAUL) RETD R1123 ROBMAR RD (D)
GORTON ELSBRA (MARTHA G) H508 BELTREES ST (D) •
--ISABEL C (WID CLYDE B) H402 PENNSYLVANIA AV •
--RON (JESSIE) WRTP PRODUCER 418 MIDWAY ISLAND H418 MIDWAY ISLAND •
GOSEN DENMAN COOK H FLEETWOOD MANOR APTS APT 3
GOSHAW GERRY SERV ENG FAIRCHILD INSTRUMENTATION R GULFPORT FLA
GOSHERT RONALD O (RUTH) RETD H602 HILLCREST MOBL HOME PARK
GOSLEIN LECLA M H BAYVIEW GARDENS APT 20C
GOSNEY KENDON F (JANET G) PHOTOG HONEYWELL H751 VALENCIA DR S (L) •
--LEO E (LENA G) CARP H1917 PALM DR
--RONALD L STUDT R751 VALENCIA DR S (L)
GOSPEL BAPTIST CHURCH REV LEANDER L KIRSTEIN PASTOR 2655 HAINES BAYSHORE RD
GOSS A L (ENOLA H) RETD H1480 N CLEARWATER-LARGO RD (L) •
--ANNA M R261 S GROVE CIR (D)
--CARLYLE F (ANNA W) RETD H25 SUNSET BAY DR (B) •
--CHARLES E (GERTRUDE F) STOCK CLK HONEYWELL H1673 LEISURE DR •
--DAN J RETD H261 S GROVE CIR (D) •
--EVELYN B MRS MAID H1150 WOODLAWN ST •
--HARVEY C MRS H880 MANDALAY AV (CB) APT 322
--JACK (BARBARA J) SERV MGR MILTON ROY H1717 WINFIELD RD S •
--JAMES C (CARLENE S) SETUPMN HONEYWELL H1090 VICTOR HERBERT DR (L) •
--JAMES C (THERESA) TCHR COUNTY BD EDUC H1154 QUEEN ST •
--ROBT W STUDT R1421 PALOMA LA (D)
--SUE H220 SCOTLAND ST (D) APT 7
--THERESA C LIBRN ST PETE JR COLLEGE R1154 QUEEN ST
--TINA STUDT R1601 PALM WAY (L)
--WALTER A (JANET K) BOAT CAPT H1421 PALOMA LA (D) •
--WILSON C JR (ALAVENE) CARP H1601 PALM WAY (L) •
GOSSELIN SIMONE NURSE CHRIST SHUTTLEWORTH & TENCH R615 CLEARWATER-LARGO RD
GOSSETT JENNIE R1458 S JEFFERSON AV
--OLLIE MRS H626 WOODLAWN ST
GOSSETTE JENNIE S (WID JAMES V) CLK AERONIC R1101 HOWARD ST
GOSSMEYER CLARENCE (MARY) CLK GOPDWILL INDUSTRIES H210 LARK DR (L) •
GOSZTYLA ANNA B (WID ANTHONY M) R801 AUDUBON DR
GOTCH WM RETD H BAYVIEW GARDENS APT 480
GOTHAM LYNDA STUDT R710 CLEVELAND AV SW (L)
GOTHAM TREE SURGEONS (WM O GOTHAM) 710 CLEVELAND AV SW (L)
GOTHAM WM O (NELL M) (GOTHAM TREE SURGEONS) H710 CLEVELAND AV SW (L)
GOTHARD HAZEL L H880 MANDALAY AV (CB) APT 237
GOTHBERG CATH CHKR CLWTR LNDRY R1008½ E DRUID RD
--GEO A (G GWENDOLEN) H200 OSCEOLA RD (B) •
GOTHE FRED RETD H483 EAST SHORE DR (CB) APT A4c
GOTT CLARA PRSR GULF TO BAY CLNS R15TH AV NW
--DOROTHY MRS AIDE EDGEWATER CONVALSCENT MNR R11509 108TH N (L)

GREEN'S FUEL
A NATURAL GAS SERVICE
There's nothing like Gas for
COOKING
REFRIGERATION
WATER HEATING
HOUSE HEATING
HENRY W. BROWN & SONS, INC.
Phone Clearwater 446-6131
Orange St. at Railroad
Tarpon Springs, Fla.
Phone 937-5115

Where to Buy?
Consult the Classified Business Lists In This Directory

LOOK
For the Friendly
Foremost
at
FOREMOST
Dealers
Everywhere
ICE CREAM
MILK
FOREMOST
DAIRIES
Incorporated
For Home Delivery
PHONE
CLEARWATER
446-3171

JONES REALTY
Homes • Lots • Acreage - Income and Business Properties - Rentals
1413 Bayshore Blvd., Dunedin
Tel. 733-4402

GOTT

--NANCY OFC SEC H1217 BERMUDA ST
--SANDRA A OFC SEC COUNTY ATTY R11S09 108TH ST N (L)
GOTTBINER BRUCE D (FRANCINE) H2000 E BAY DR (L) LOT 16
GOTTERMEYER ELSA MRS RETD R1331 MAIN ST (D) LOT 86
GOTTHARDT RICHD E (AMANDA M) RETD H1712 CARLISLE ST •
GOTTHOLD EINAR (ELLEN E) RETD H621 STREMMA RD NW (L) LOT 8
GOTTINGER FRITZ (MARGT) RETD H2210 COIT RD •
GOTTLEIB OSCAR F (BESS) RETD H719 SOU COMFORT MOBILE VIL
GOTTLIEB DOLORES MRS ASST MGR CHICK "N" SNACK R1901 N HIGHLAND AV
--JACK (DOLORES) (CHICK "N" SNACK) H1901 N HIGHLAND AV •
GOTTS CARL B (GERTRUDE M) RETD H1021 15TH AV NW (L) •
GOTTSCHALK IVAN J (MALVINA H) H328 N SATURN AV •
--WM V (DOROTHY E) V-PRES DECK INC OF FLA H1833 REDCOAT LA •
GOTTSCHILINGS BEATRICE S (WID V W) H880 MANDALAY AV (C8) APT 524
GOUCHER MARION G (WID CHARLES A) H505 BEVERLY AV NW (L) •
GOUDELIAS JCHN S (MARY J) RETD H1417 FRANKLIN ST •
GOUDY CHARLES W (MILDRED R) MEAT CTR LARGO SUPREX MKT H1140 7TH AV NE (L) •
--DOYLE L (ARLINE) MECH DUNEDIN GARAGE R OLDSMAR FLA
--JACK W (MERRY W) AGT ALLSTATE INS H1251 13TH CT SW (L) •
GOUGE ARTH (SADIE) ORDERLY MEASE HOSP H1937 MACOMBER AV
--EMMA A MRS MEAT WRAPPER PUBLIX SUPER MKT R3646 15TH TER SE (L)
--IRENE V MRS NURSE 520 HUDSON ST HS20 HUDSON ST
--JAMES C (DELORIS D) MGR SUNSET ACRES TRAILER PK H1760 S CLEARWATER-LARGO RD
--LEONARD M (EMMA A) RETD H3646 15TH TER SE (L) •
--NATHL L (IRENE V) RETD H520 HUDSON ST •
--SADIE NURSES AIDE MEASE HOSP & CLINIC R1930 SPRINGTIME AV
GOUGH CAROLINE J (WID RUBEN) RETD H1124 HOWARD ST •
--JCHN R400 OSCEOBA INN
--JOSEPH J (HELEN) RETD H592 BAYWOOD DR N (D) •
GOULAH JOSEPH L (EUSEBIA N) SLSMN PENNEY'S H1355 BARRY ST •
--JOSEPH P STUDT R1355 BARRY ST
GOULD BRUCE JAY (JUDITH C) PHYS 833 MILWAUKEE AV H2346 DEMARET DR (D) •
--DONALD R (MARION V) (CLEARWATER ELECTRIC MTR SERV) HI5349 BEDFORD CIR W
--EARLE A (MARGUERITE D) RETD H131 W GRAPEFRUIT CIR •
--ESSA MRS R MEASE MANOR
--HARRY C (ANN E) H1327 CRESCENT DR (L) •
--JAY G (ANNA E) RETD H216 MELODY LA (L) •
--JESSIE (WID HARVEY) H690 REGINA RD (D) •
--JOSEPH C (LOUISE) TCHR ST PETE JR COLLEGE H6 BIRDIE LA (D) •
--LINUS (JUDY) H110 CRANE RD •
--MARIE A (WID JOHN) H1610 LAKEVIEW RD •
--MELVIN (MARGT) RETD H201 TWIN PALMS MOBL HOME CT
--NORRIS S (SHIRLEY D) (PHILLIPS MC FARLAND & GOULD) H1757 BRENTWOOD DR •
--ROBT (ROBERTA K) CARP H504 7TH AV SW (L) •
--RUPERT H (HELEN) BARTNDR LA PETITE RESTR H6458 MICHIGAN BLVD (D)
--RUTH C (WID JOSEPH M) H1566 WALNUT ST •
--VERNON R (VIRGINIA H) FORMN HONEYWELL (TAMPA FLA) H723 20TH ST SW (L) •
GOULDING DORIS H (WID DON) RETD H1819 CLEVELAND ST •
--HOWARD M (SUZAN L) RETD H1262I 138TH LA N (L) •
--KIMBALL C SEVMN JIM QUINLAN CHEVROLET R1819 CLEVELAND ST
GOULLIN VERA L (WID EDWIN O) (SUNWAY MOTEL) H1458 US HWY 19 S •
--VIRGINIA G H1458 US HWY 19 S
GOURDEAU IRENE J (WID THEO F) H319 REGINA DR S (L) •
GOURLAY DAVID W (ADA G) H754 MC CRILLUS RD (L) •
GOURLEY HAROLD V (PATRICIA P) PRIN COUNTY BD EDUC H2186 EDYTHE DR (D) APT 5
--HERBERT (SHIRLEY) (GULF TO BAY STD SERV) R PINELLAS PARK FLA
--PATRICIA TCHR SOUTH WARD ELEM SCH R2166 EDYTHE DR (D)
GOUVEIA PAUL L (JUDITH C) MECH FAIRCHILD HILLER H FLEETWOCD MANOR APTS APT 12
GOVE WINFIELD D (FRANCES L) H317 CEDAR LA (L) •

GOVERNMENT OFFICES—(See United States Government)

GOW GERALD A JR (SUSANNE E) DIR DUNEDIN PARKS & RECREATION DEPT H1717 SAN MATEO DR (D) •
GOWAN MICHL J (ROSEMARY) INS AGT WESTERN & SOU INS H14149 VALENTINE TR (L) •
--WM E (ROSA E) ANALYST ECI H7314 NORWICH LA •
GOWER BEN E (HELEN N) MGR MAGTROL ENGINEERING H312 HARBOR VIEW LA (L) •
--ROBERTA W MRS H223 ISLAND WAY APT 603
--ROBT J STUDT R28 WINSTON DR (B)
GOWERN A ELIZ H711 S LINCOLN AV APT B4
GOYER VICTOR J H2353 SHELLEY ST APT I •
GOYETTE EDGAR H (MARY A) DISPR CITY POLICE DEPT H207 PLAZA PINES TRAILER PARK
GOZA ANNE STUDT R816 N BETTY LA
--EDNA W (WID WM M) H1287 PIERCE ST
GOZA & GEORGE (CHARLES D GEORGE AND WILLIAM S GOZA), ATTORNEYS-AT-LAW, 8 FIRST FEDERAL BLDG 14 S FORT HARRISON AV, TEL 446-6525
GOZA WILLIAM S (SUE S) (GOZA & GEORGE), ATTORNEY-AT-LAW, 8 FIRST FEDERAL BLDG 14 S FORT HARRISON AV, TEL 446-6525, H2300 LAKESHORE DR, TEL 726-1406
GRAB FELIX (SIDONIE) RETD H1832 RIDGEWAY DR •
GRABER CHARLES C H2607 ADRIAN AV (L) •
--GEO A (DOROTHY J) FREE LANCE WRITER H1539 BELLEAIR RD •
--THOS R2607 ADRIAN AV (L)
GRABILL FRANCES D MRS BKPR CITY FUEL OIL OF ST PETERSBURG R1336 S HILLCREST AV
--JAMES L (FRANCES D) MECH LARRY DIMMITT INC H1336 S HILLCREST AV •
GRABITZ SOPHIE R1724 N JEFFERSON AV (L)
GRABLE ANNIE C (WID GEO) R425 JONES ST
GRABO ANN MRS EMP AEROSONIC CORP HS46 NORFOLK ST (D)
--EILEEN M MRS SLS DEPT MAAS BROS R204 SCOTLAND ST (D)
--ERNEST (EILEEN M) (THE UPHOL SHOP) H204 SCOTLAND ST (D) •
GRABOVSKI GUNNAR J (SALLY M) DRIVER H1438 DE LEON ST
GRABOWSKI CECIL E (MYRTICE L) RETD H6110 150TH AV N (HP)
--MARY L MRS H6112 150TH AV N (HP)
GRABUS EUG L (FRNA H) PRSMN TAMPA TIMES HI953 BYRAM DR •
GRACE BAPTIST CHURCH REV DONALD J RALSTON PASTOR 2289 N HERCULES AV
GRACE CHARLES (CATH) H234 BOULEVARD TRAILER PARK
--ELIZ M H BAYVIEW GARDENS APT 16C
--GEO B (MARILYN B) COORDINATOR COUNTY ADMN H1870 MAGNOLIA DR •
GRACE & GLAD APARTMENTS (GRACE WAYMIRE MRS GLADYS E EVERSON) 434 CHICAGO AV (D)
GRACE HOWARD K (MARGT D) CONSTN WKR H246 BAILEY ST (SH) •
--LINDA M STUDT R1870 MAGNOLIA DR
--LOUISE M (WID THOS A) RETD H1433 SAN SALVADORE DR (D) •
GRACE LUTHERAN CHURCH REV HAROLD POPP PASTOR 1812 N HIGHLAND AV
GRACE MARGT D MRS NURSE JAMES P MELSER R246 BAILEY ST (SH)
--THOS A JR DRFTSMN SOUTH EASTERN ENG R433 SAN SALVADORE DR (D)
--WYCLENE H (WID JOHN L) SLSWN RODGERS RODGERS & CUMMINGS H1123 DREW ST •
GRACI JOSEPH F (MARY B) H2261 NORMAN DR
GRACY GREGORY D (SHEILA A) (PEEBLES ROBERTSON & GRACY) H2218 SNEAD AV (D) •
GRADL ANNA MARIE (WID JOHN W) H307S TERRACE VIEW LA •
GRADOLPH ETHEL (WID LEROY) R1609 CLEARVIEW DR
GRADY CHARLES (BESS) RETD H2239 MORNINGSIDE DR •
--EDNA C MRS FOOD CHKR PELICAN RESTR R409 KAKUSHA MOBL PK
--GERALD A (PATRICIA R) DRFTSMN ARROW MACH HI00 JASPER ST (L) APT 17
--JAMES ACCT EXEC FRANCIS I DUPONT R8892 LYNWOOD DR N (L)
--JOHN E (ANITA L) RETD H759 WILKIE ST (D) •
--JOSEPH F CUSTDN PONCE DE LEON ELEM SCH R1656 CLEARWATER LARGO RD
--JOSEPH F (EDNA C) NOTARY 409 KAIRSHA MOBIL PK H409 KAKUSHA MOBL PK
--JOSEPH F JR (HELLA M) USA H1615 CARROLL ST •

Who Sells It?
Is Answered by the Classified Business Lists In this Directory

HART-SCHAFFNER & MARX
NUNN-BUSH SHOES
512-514 Cleveland St., Clearwater
Shorts INC.
EVERYTHING FOR THE WELL DRESSED MAN
Tel. 446-5927

GRADY
--MARGT F OFC SEC FAIRCHILD INSTRUMENTATION R8892 LYNWOOD DR N (L)
GRAEBER ALOIS C (WILHELMINA C) PNTR H1140 8TH AV NE (L) •
GRAEF SEE ALSO GRAEFF GRAF AND GRAFF
--RUTH E (WID DANL) H1204 KEENE RD •
--WILL H527 3D AV N (SH) •
GRAEFF ROBT C (LOIS) TCHR LARGO JR HI SCH H2290 CLAIRE DR •
GRAESKE W F (EVELYN B) TAX CONSULTANT 619 W BAY DR (L) R12674 SEMINOLE BLVD (L)
GRAF SEE ALSO GRAEF GRAEFF AND GRAFF
--ANDREW R JR (MILDRED M) H2544 DRYER AV (L) •
--ELDEN F (FERN P) H226 KAKUSHA MOBL PK
--FRANCES M R2544 DRYER AV (L)
--FRIEDA L RETD H2125 INDIGO DR •
--MILDRED MRS SLSWN RUTLAND'A R2544 DRYER AV (L)
--PAUL WINTER RES H2050 HARVARD AV (D)
--WM C (FLORENCE K) H607 GULF-TO-BAY TRAILER PARK
GRAFF EUG F (RUTH H) RETD H880 MANDALAY AV (CB) APT 244
--JAMES F (JEAN M) SLSMN WADSWORTH ELEC H1518 CHANDLER ST •
--JAMES M USN R1518 CHANDLER ST
--JOSEPH E SLS ENG ROBT R COTTER CO R1528 LEVERN ST
--MELVIN J (ELLEN P) REGIONAL SLS DIR CORNELL IRON WKS H683 BROOKFIELD DR (L) •
--RUDOLPH (EDNA M) H614 WOODROW AV NW (L)
--SANDRA STUDT R1518 CHANDLER ST
--WILHELM L (FANNIE) RETD H316 PARKWOOD ESTATES
--WM (S ELIZ) CARP H1665 W BAY DR (L)
GRAHAM ALBERT J (DOROTHY M) SERVMN COUNTY WATER SYS H1934 ALBANY DR •
--ANITA M ASSMBLR EC1 R1819 WELLAND DR (L)
--ANN STUDT R1824 LAKEVIEW RD
--BETTY J SLSWN LOUISE ANDERSON REGISTERED REAL EST R PALM HARBOR FLA
--CARL S (EDITH M) RETD H25 N FREDERICA DR
--CARL S (DORIS O) SLS REP OE PREE CO H1824 LAKEVIEW RD
--CARRIE MRS H318 JACKSON ST (D)
--CLIFFORD C (EDNA I) H1161 MARINE ST •
--DAVID R (MARION H) AGT RHODES INS AGCY H1856 KENDALL DR •
--DONALD C (CONSTANCE V) DPR CITY SEWAGE TREATMENT PLANTS H1318 FRIEND ST •
--EARL W (DOROTHY A) MTCEMN GOLDEN BEACH APTS H129 PLAZA PINES TRAILER PARK
--EDW J (VIOLA F) MGR CHATEAU MOBILE HOME CENTER H1962 S BELCHER RD
--EDWIN E (ROBERTA M) PRES ED & GARY'S AUTO SERV H1356 S HILLCREST AV •
--ELIZ D MRS MACH OPR MODERN UPHOLSTERY R1414 HAMLET AV
--ELMER M (THELMA L) TCHR A I D H709 EDENVILLE AV
--ETHEL (WID EARL) H201 TWIN LAKES TRAILER LODGE
--FRANK M SLSMN LARGO MTR PARTS & EQUIP R525 6TH STNE (L)
--GEO H (LETA M) H1148 WOODBROOK DR (L) •
--GEO W (ELSIE P) PRSMN CLWTR SUN H906 SEMINOLE ST
--GLADYS M (WID CHAS A) H1819 WELLAND DR (L) •
--HAZEL E H440 BOULEVARD TRAILER PARK
--HELEN M MRS CLK BAYSHORE DRUGS R LARGO TRAILER CT
--HOWARD E (STELLA K) H1746 ST CROIX DR •
--ISCAR S (FLORENCE M) RETD H BX722 STATE RD 580
--JACQUELINE D (WID JOHN) H1662 DREW ST •
--JAMES R6 BELLEAIR VILLAGE (L)
--JAMES H R647 BROADWAY (D)
--JAMES H (JOHNNIE G) INSP U S DEFENSE CONTR ADMN H2108 POINCIANA DR (HP) •
--JAMES W RETD H615 TANGERINE AV (D) •
--JAY H (MARY M) RETD H1318 BROWNING ST •
--JOHN (ROSA C) LAB MANDALAY SHORES H608 JONES ST
--JOHN A (MAYME E) H2248 CURTIS DR N •
--JOHN H JR (MARTHA) STAFF ACCT RAINES HARPER & VAN SCOIK H1211 SUNSET DR •
--L B MERCHANDISE V-PRES MAAS BROTHERS INC OF CLWTR R ST PETERSBURG FLA
--LEE R (ANNA M) H2320 AZALEA ST (L) •

GRAHAM
--MARGT D MRS TCHR SAFETY HARBOR ELEM SCH H657 PATRICIA AV (D) •
--MARILYN GAY PRODUCTS H1950 ATLANTIS DR
--MARTHA MRS TCHR DUNEDIN ELEM SCH R1211 SUNSET DR
--MYRTLE E (WID RAYMOND C) H10 SUNSET BAY DR (B) •
--PEARL MRS H BX722 STATE RD 580
--R W JR (BARBARA J) BDAT REFINISHER ROSS YACHT SERV H1613 MILLER AV •
--RAYMOND H19 RAINBOW CT (L)
--REMER L SANDER FRANK'S GARAGE R9579 STORKEY RD (L)
--RICHD C (MABEL A) H1836 WHITNEY RD
--ROGER W (SANDRA S) OPTOM 2606 BAYSHORE BLVD (D) H1072 N IDLEWILD DR (D) •
--RUSSELL (WID GAY) H1699 S CLEARWATER-LARGO RD
--RUSSELL (GEORGINA) DRAGLINE DPR H2766 US HWY 19 N
--SAML A (JULIE M) RETD H2044 INDIGO DR •
--STYLES (LENA M) HLPR JOHN'S PLMB H1155½ PIERCE ST
--THOS (ELIZ C) ADMN ASST STATE NATL GUARD H1414 HAMLET AV •
--THOS M (LENA K) TV TECH HALLS APPLIANCES H621 3D AV NE (L)
--THOS C (RUTH M) CLK PRESCRIPTION CENTER H1335 CHARLES ST •
--WESLEY L (EILEEN C) RETD H1700 LAKE AV •
--WM (CAROLINE) H6 BELLEAIR VILLAGE (L)
--WILLIE G (BARBARA M) REPRMN GENL TEL H134 MELODY LA (L) •
GRAHN PAUL S (FRIEDA V) RETD H979 VICTOR HERBERT DR (L) •
--PAUL V (INGRID R) AUD FIREMNS' FUND & AM INS H666 WOODLAND DR (L) •
--ROBT E (LINDA L) DRAPERY INSTALLER MONGY WARD H1006 SAN SALVADORE DR (D) •
GRAJON APARTMENTS (DANL L STDUTAMIRE) 417 JONES ST
GRALL WM J (EDDIE) RETD H499 LAKE HILL LA •
GRALTON GRACE E (WID WM J) H107 W GRAPEFRUIT CIR •
--PAUL A (MABEL F) H2011 KENMORE DR •
GRAM JOANNE STUDT R605 MICHIGAN BLVD (D)
--JOHN A STUDT R605 MICHIGAN BLVD (D)
--JOHN L (CATH A) (CEDAR CREEK TRAILER COURT) H605 MICHIGAN BLVD (D) •
GRAMAN H ROBT (MARY E) TCHR COUNTY BD EDUC H1636 SUFFOLK DR •
GRAMLICH FRITZ L (LEONA W) H1865 SPRINGTIME AV •
GRAMLING JAMES E (ISABEL) ACCT M A MONTENEGRO & CO R216WAVERLY WAY
GRAMPS THOS F GREENSKPR EAST BAY COUNTRY CLUB R175SEMINOLE BLVD (L)
GRANADE JESSIE M (WID FRED C) H129 CRESTWOOD LA (L) •
GRANATO JACK L (CARMELA G) DRFTSMN HONEYWELL H1512 W COUNTRY LA •
GRANBERG CARL A RETD R666 POINSETTIA RD (B)
GRAND CENTRAL PAINT SHOP (NEIL P SORVILLO JR) AUTO PNTR 4198 GRAND CENTRAL ST
GRAND LODGE OF FLORIDA KNIGHTS OF PYTHIAS 617A CLEVELAND ST RM 24
GRAND PARKING (JOHN D CARROLL) 46 N FT HARRISON AV
GRANDCHAMP LAWRENCE V (FLORENCE S) ENG HONEYWELL H2007 RIRON DR •
GRANDE A LEO (JOSEPHINE) (BELL AUTO RADIATOR SERV) R PALM HARBOR FLA
GRANDRIGE GEO R803 HART ST
GRANDWILLIAMS LOUIS J (MARGT H) RETD H1409 TEMPLE ST •
--MARGT H CLK COUNTY BLDG DEPT R1409 TEMPLE ST
GRANDY BRADSHAW E H363 RIDGE RD NW (L) ART C
--DORIS E (WID GEO V) H601 6TH ST NE (L) •
GRANELL GONZOLO TCHR CLWTR HI SCH R TAMPA FLA
GRANEMAN ALF G (AGNES) RETD H1811 BAY SHORE BLVD (D) •
GRANESE MAY F OFC SEC ALLEN M CAMPBELL GENL CONTR R1290 MICHIGAN BLVD (D)
--VINCENT S (MAY R) ASST BR MGR FIRST FED SAV & LOAN ASSN H1633 CLEARVIEW DR •
GRANGER GORDON (LINDA) RETD H265 4TH ST NW (L) APT D
--HAROLD TCHR KENNEDY JR HI SCH R ST PETERSBURG FLA
--LILLIAN H MRS TCHR CLWTR HI SCH R ST PETERSBURG

Cold Storage Vaults
SINCE 1912
clearwater laundry & cleaners
601 GRAND CENTRAL ST.

United Delco
AUTO ELECTRIC
ELECTRIC AUTO-LITE SERVICE
115 S. GREENWOOD AVE., CLEARWATER
TEL. 446-3061

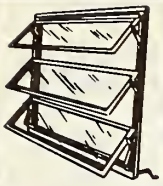

Clearwater Window & Specialty Co., Inc.

ALUMINUM AWNING WINDOWS

STORE FRONTS

MIRRORS BATH ENCLOSURES

SLIDING GLASS DOORS

WINDOW REPAIRS

205 N. GARDEN AV.

P. O. Box 1206 Clearwater

PHONE 446-8365

GEO. H. HARBISON, Pres. MANLEY M. MALLETT, Sec.-Treas.

GEO. H. HARBISON, Inc. *Realtor*

1203 S Fort Harrison Av. Clearwater Phones 446-1346 and 446-8698

GRANHOLM BRUCE C (BARBARA G) WITH PEPSI COLA H1415 RUTH RD (D) ●
--BRUCE C (BARBARA G) COORDINATOR PEPSI COLA H2760 SHADDOCK DR ●
--DANL S STUDT R1415 RUTH RD (D)
--RICHD G USN R1415 RUTH RD (D)
GRANNISON WATSON JR (M ELIZ) LAB H1110 GOULD ST
GRANOT ALEX (ELSIE) RETD H2000 E BAY DR (L) LOT 142
GRANQUIST AGNES P (WID E N) H2361 MIDDLECOFF DR (D) ●
GRANSTROM ELSA C MRS R1429 MAPLE ST
--HARRIET E SLSWN MAAS BROS H1429 MAPLE ST ●
GRANT ALBERT H (VERNA W) V-PRES FIRST NATL BK OF DUNEDIN H241 PRESIDENT ST (D) ●
--ALF N CLK PO H554 LOUDEN AV (D) ●
--ARTH J H160 FLORIDA AV (D) ●
--ARTH W RETD H3578 AZALEA PL (L) ●
--BARBARA F (WID RUFUS C) H633 SCOTLAND ST (D) ●
--BENJ N (AGNES S) H328 LAKESIDE PARK
--BERNARD W (MARY A) ASST US POSTMASTER H736 SCOTLAND ST (D) ●
--DOROTHY A R554 LOUDEN AV (D)
--EAMON E H880 MANDALAY AV (CB) APT 615
--EAMON E (THERESA M) CLK PO H585 FOREST PKWY (L) ●
--EDITH A H545 LOUDEN AV (D) ●
--ELEANORE R (WID WATSON L) PRODUCTION DIV US DEFENSE CONTR ADMN H676 KEENE RD (L) ●
--EMMA L MRS COOK H912 LA SALLE ST ●
GRANT FIELD 375 DOUGLAS AV (D)
GRANT FRANCES L (WID RAY E) H805 HART ST ●
--GORDON E (ELNORA E) MGR GRANT'S ESSO SERV H725 BAY VIEW AV
--HARRY (BERTHA R) DRIVER HANCOCK INDUSTRIES H GREENWOOD APARTMENTS APT 7
--HARRY W (LILLY H) RETD H1872 BUGLE LA ●
--HERBERT F RETD R3898 ANGLERS LA (L)
--IVINS (BONILYN L) RETD H BX681 ROOSEVELT BLVD ●
--JAMES V (EDNA S) RETD H260 13TH AV N (SH) ●
--JEFFREY L STUDT R12027 119TH ST N (L)
--JOHN L (ANNIE) LNDRY WKR MORTON F PLANT HOSP H1109 ENGMAN ST
--JUDSON M RETD H621 STREMMA RD NW (L) LOT 14
--LESLIE E (MAE T) RETD H221 BAY-ARISTOCRAT
--LILLIAN B (WID WM) R61 EDGEWATER CT (D)
--MARGT C (WID JAMES M) RETD H2959 LOS GATOS DR (BB) ●
--MARJORIE A MRS CLK PRUDENTIAL INS R700 N GLENWOOD AV

GRANT MOTOR CO, Wm J Grant Jr Pres, M D Manning V-Pres, Ford Falcon, Thunderbird and Mustang, Sales and Service, Parts, Used Cars and Trucks 2525 34th st N, StPetersburg, Fla, Tel 894-3171

--NED E (LAURA) RETD H1711 NEVA DR (L) ●
--PARKER V WINTER RES H1461 JOEL LA ●
--PAT USN R585 FOREST PKWY (L)
--PERCY S (BETTY F) H501 MANDALAY AV (CB) APT F19
--REX L (DORIS W) SERVMN TODD HYATT INC H12027 119TH ST N (L) ●
--RICHD W STUDT R409 HARBOR VIEW LA (L)
--ROBT D (W IRENE) H627 HILLCREST MOBL HOME PARK
--ROBT J (MARIE) H216 GREEN ACRES MOBL HOME PK
--ROBT S H617 BROADWAY (D) ●
--RUBY G MRS MAID H1148 DOUGLAS AV (D) ●
--SAML E (MAUDE) PORTER JAMAICA INN H GREENWOOD APARTMENTS APT 5
--SIDNEY (JANE D) RETD H1525 E OAKADIA DR ●
GRANT W T CO JOSEPH C BECKETT MGR 1451 N MISSOURI AV (L)
GRANT W T CO JAMES M WELTMER MGR 223 DOUGLAS AV (D)
GRANT WALTER G (ELIZ J) RETD H BX756 US HWY 19 N
--WALTER T RETD H BAYVIEW GARDENS APT 50D
--WM M (LILA) PRES GRANT'S BAKERY SEMINOLE FLA H13 BAYWOOD AV ●
--WM W (ANNETTE B) RETD H1014 BAY BREEZE TER (L) ●
--WILLIE M R912 LA SALLE ST
GRANTHAM B CARL H130 E PATLIN CIR (L) ●
--BENJ H (LESLIE C) MACH UNIVERSAL CIGAR H902 S EVERGREEN AV ●
--CLARENCE F (HELEN J) ADMN DEPT COUNTY BD EDUC H1222 ARDEN AV ●

GRANTHAM
--EULA M (WID VICTOR H) H110 N VENUS AV ●
--HELEN J TCHR KENNEDY JR HI SCH R1222 ARDEN AV
--MARCIA M MRS OFC SEC 1ST FED SAV & LN ASSN R130 E PATLIN CIR (L)
GRANTHAM JACK D (ELSIE H) RETD H2371 DORA DR ●
GRANVILLE JC ANN R1131 TANGERINE ST
GRASKA DOUGLAS A STUDT R1604 GENTRY ST
--RAYMOND L (GERTRUDE G) SLSMN AUDLANE LBR & BLDRS SUPS H1604 GENTRY ST ●
GRASKE VIOLA R (WID LAWRENCE) H3274 19TH PL SW (L) ●
GRASSI LUCY G (WID JOHN) H1531 S MISSOURI AV ●
--MARY A R1531 S MISSOURI AV
GRASSO JOSEPH F (OLGA T) (SURF 'N SAND) H50 ROYAL WAY (CB) ●
--JOSEPH F JR STUDT R50 ROYAL WAY (CB)
--MARTIN (JOAN G) PLMB AL STONE PLMB H207 EMERALD LA (L) ●
--MARY R (WID JOHN) H109 N CORONA AV ●
GRAUPMAN NORMAN E (SHIRLEY R) CARP GEORGE & GERARD H20 KENWOOD DR ●
GRAUSAM WM N (LINDA S) RPES PINELLAS FINTUBE INC H421 HIGHLAND CT (D)
GRAVATT RALPH L H1954 DREW PLAZA ●
--RALPH L JR (HELEN M) SLSMN SEARS R1954 DREW PLAZA
GRAVELL MORRIS (KATH S) H1017 NOLAN DR (L) ●
GRAVER BETH MRS R MEASE MANOR
GRAVES SEE ALSO GROVES
--ALAN H (RUTH) H31 ISLAND WAY APT 107 ●
--ANNABEL (WID JOHN) R400 JONES ST
--ARLENE R TCHR COUNTY BD EDUC R1925 MAGNOLIA DR
--BERNICE M (WID LA VERNE) H741 VINE AV (D) ●
GRAVES DAN MASONRY INC DANA A GRAVES PRES CONCRETE PRODUCTS ULMERTON RD (L)
GRAVES DANA A (VICTORIA) PRES DAN GRAVES MASONRY R ST PETERSBURG FLA
--ELLIS L REV (FAITH S) PASTOR TRINITY PRESBY CH H1925 MAGNOLIA DR
--HELEN R (WID CLAUDE P) RETD H707 PENNSYLVANIA AV ●
--J CALVIN (BETTY L) SUPVR GENL TEL H1001 S BETTY LA ●
--JAMES R (BETTY A) INVESTIGATOR (ST PETERSBURG FLA) H1590 BUDLEIGH ST ●
--LANA STUDT R1490 BUGLE LA
--ORVILLE C (EILEEN N) STATE MGR FARREN'S TREE SERV H1490 BUGLE LA ●
--RICHD W (MARIE G) H1726 LAKE AV ●
--ROBT L STUDT R1925 MAGNOLIA DR
GRAVING WM (THERESA) WINTER RES H81 TRAILER CITY
GRAW SYLVIA H TCHR PLUMB ELEM SCH R12617 81ST TER N (L)
--WM W (DOROTHY H) RETD H205 ORANGEWOOD AV ●
GRAY SEE ALSO GREY
--AL MECH HOLMES SHELL SERV
--ANN SMSTRS CLWTR LNDRY R10155 118TH AV N (L)
--ARTH J (CLARA R) JAILER CITY POLICE DEPT H794 CORVETTE DR (L) ●
--CARLYLE A RETD H3038 CAROLINA AV
--CARROLL (ELIZ B) DRIVER MC MULLEN'S FEED STORE H BX802 LAKE AV SE RT 2 (L) ●
--CLARENCE A (ELEANOR B) RETD H1446 LAKESIDE DRIVE CT (D) ●
--CLARENCE I (LILLIAN A) RETD H1102 4TH AV NW (L) ●
--CLARENCE S (MARION F) RETD H370 MEHLENBACHER RD (B) ●
--DAVID (HELEN) RETD H312 TWIN D TRAILER PK
--DAVID E (EDITH H) TREAS BILTMORE CONSTN H1259A FRANKLIN ST
--DOLORES M MRS OPR BEAUTERIA BEAUTY SHOP R1218 N ORANGE AV (D)
--DONALD (GLADYS W) H1569 SOUTH HAVEN DR ●
--DOUGLAS P GREENWOOD APARTMENTS APT 2
--ELEANOR B MRS SLSWN INZA MOORE YARNS R1446 LAKESIDE DRIVE CT (D)
--ELIZ F (WID RALPH A) H657 VINE AV (D) ●
--ELIZ L (WID ASHTON C) H1460 LAURA ST ●
--ELLSWORTH E (ESTHER) MECH H1860 ALBERTA DR
--ELMER L (TILLIE E) MGR CALDWELL BONDED WHSE OF ST PETERSBURG H2215 S EUCLID CIR ●

CLEARWATER SUN

PUBLISHED AFTERNOONS and SUNDAY MORNING

301 S. Myrtle Ave. Clearwater Phone 446-7131

Seaspire RESTAURANT
Dining Over The Bay
With A View of The Gulf
217 Windward Passage, Clearwater 442-7274

GRAY
--ERNEST J (MARGT) RETD H867 3D ST S (SH)
--ESTHER G BKPR HARRIS PONTIAC R1860 ALBERTA DR
--FLORENCE M MRS OFC SEC COOPER RIVES & BASKIN H416 RICHMOND ST (D) •
--FRANK A JR USAF R614 OAKWOOD DR (L)
--FRANK A (KATHLEEN E) H614 OAKWOOD DR (L) •
--GEO A (MAGETTA) EMP CARLISLE MTRS H1747 MEHLROSE AV (B) •
--GERALD T (LINDA F) USA H1174½ BASS BLVD (D)
--GRAYDON (GERTRUDE) RETD H222 PLAZA PINES TRAILER PARK
--H GORDON (BEATRICE C) ENG COUNTY ENG DEPT H1606 PINEWOOD DR •
--HAL W (DOROTHY S) (INTERCOASTAL GALLEY) H14484 LARBOARD LA (L) •
--HARRY L (NETTIE L) RETD H2361 WHITMAN ST •
--HELEN B E (WID GERALD) H14 S GLENWOOD AV •
--HOWARD B MARRIAGE COUNSELOR 125IA PARK ST RM 7 R TAMPA FLA
--HOWARD G (YVONNE) H880 MANDALAY AV (CB) APT 522
--JACK ASST DEPT MGR PUBLIX SUPER MKT R9290 86TH ST (L)
--JAMES (KARTH L) RETD H563 N GULF VIEW BLVD (CB)
--JAN R CLK HIGH & DRY MARINA R MADEIRA BEACH FLA
--JANET NURSE EDGEWATER CONVALSCENT MNR R1951 EDGEWATER DR
--JANET M BKPR INS CONSULTANTS-MANAGEMENT AGCY H504 FAIRVIEW RD (B) •
--JOHN (ARVILL) H2000 E BAY DR (L) LOT 58
--JOHN (ABBIE H) H237 WERTZ DR •
--JOHN H LAB RIIII TANGERINE ST

GRAY JOHN R (Patricia Z), Asst Admn Morton F Plant Hospital 323 Jeffords st, Tel 446-7111, h1361 Byron dr, Tel 442-7503

--JOSEPH E (CLARA M) RETD H2311 SARAZEN DR (D) •
--LEVONA C MRS ASST MGR RYAN'S CLNRS & LNDRY H733 BELTREES ST (D) LOT 3
--MARGT F (WID ELLIS H) RETD H249 JASPER ST (L) LOT 77
--MARIE E CLK SPERRY MIRCOWAVE H614 OAKWOOD DR (L)
--MARIE M (WID HARRY E) H1311 BOYLAN AV
--MARY E MRS CLN C J STOLL INC H1002 KAKUSHA MOBL PK
GRAY MOSS COFFEE SHOP JAMES GILL MGR 227 S FT HARRISON AV

GRAY MOSS INN, John W Welch Jr Mgr, Bess G Pratte Asst Mgr, A Unique 100 Room Resort Hotel, Open All Year Round, One of the Citys Oldest Hotels, Traditional Appointments, Catering Primarily to Conservative Clientele and Longer Stays, Located in Downtown Area Within Walking Distance of Shopping, Fishing Pier and Spacious Tropical Gardens, Electric Elevator, Room Telephones, Coffee Shop, Rates European Plan; Winter, Single With Bath $49.00 to $77.00, Double With Bath $56.00 to $84.00, Summer, Single With Bath $24.00 to $35.00, Double With Bath $35.00 to $70.00, 215 S Fort Harrison av, Tel 442-8111

GRAY MOSS INN BUILDING 201 S FT HARRISON AV
GRAY NICK (WILLIE P) CUSTDN COUNTY BD EDUC H1546 OAK ST (L) •
--OSCAR H (JANET V) MECH FAIRCHILD-HILLER H1730 ST CROIX DR •
--PAUL B (MARY E) H225 TWIN LAKES TRAILER LODGE
--PAUL D (EVA) FURN RMS 1203 N FT HARRISON AV H1203 N FT HARRISON AV •
--PECOLA (WID EDDIE) R1137 MARSHALL ST
--PHILIP F (RUTH) RETD H200 N BETTY LA APT 4F •
--R NAOMI WAITRESS FRESCH'S RESTR H1336 YOUNG AV
--RAYMOND J (MARY D) (FLUFFY DONUTS) H221 LARK DR (L) •
--ROBERTA B (WID LOUIS) RETD H801 PALM BLUFF ST •
--ROBT (HAZEL A E) H2035 SHADOW LA •
--ROBT L (MAXINE L) TCHR DUNEDIN COMPREHENSIVE HI SCH H537 FOREST PKWY (L) •
--ROBT N STUDT R1606 PINEWOOD DR
--ROLAND C (ELEANOR S) RETD H990 SAN SALVADORE DR (D) •

GRAY
--THOS (DOLORES M) ELEC CONTR 1218 ORANGE AV (D) H1218 ORANGE AV (D) •
--WALTER P (MARY L) RETD H2130 MC KINLEY ST •
--WM L (JANET C) OFC C LARRY DIMMIT INC H1951 EDGEWATER DR •
--WM L (ROSE A) RETD H1412 ARDEN AV •
--WILMA J WAITRESS FRIACH'S RESTR R1336 YOUNG AV
GRAYEB GEO A (MARGT W) RETD H5 SOUTHWIND DR (L) •
--JAMES W USAF R5 SOUTHWIND DR (L)
GRAYSON ARTH (EDITH) RETD H129 BOULEVARD TRAILER PARK
--NORMAN H (LILLIAN S) BARTNDR FLAMING SWORD H1800 CARLTON DR •
GRAZEL JOSEPH J (ANNA G) RETD H810 EAST GATE DR (SH) •
GREASON JOHN M (FLORENCE T) RETD H1415 WOOD DR •

GREATER CLEARWATER CHAMBER OF COMMERCE
WOODROW W TODD, EXECUTIVE VICE-PRESIDENT
EDITH HILL, DIRECTOR PROMOTIONS
CONVENTIONS AND TOURISM
CROZIER WOOD, PUBLICITY DIRECTOR
HIL MORRIS, INDUSTRIAL DIRECTOR
IRVING DRIBBEN, DIRECTOR BETTER BUSINESS DIVISION
ROBT H STOWE, DIRECTOR MEMBERSHIP
MRS WINNIE CARROLL FICHT, OFFICE MANAGER
MRS MILDRED WATKINS, BEACH OFFICE MANAGER
128 N OSCEOLA AV
TELEPHONE 446-4081
BEACH OFFICE
MEMORIAL CIVIC CENTER
40 CAUSEWAY BLVD (CB)
TELEPHONE 446-2424
(See Insert at Clearwater Chamber of Commerce in Alphabetical Section)

GREATHOUSE HARMON F (ELSIE M) H1338 PALM WAY (L) •
GREAVES FLORENCE H1216 N OSCEOLA AV APT B
GRECO ANDREW RETD H1221 GROVE ST •
--EDW J (ELSIE A) RETD H712 PARKLAND AV •
--LUCIA V MRS (GULF LNDRY & CLNS) H643½ MANDALAY AV (CB)
--MICHL STUDT R712 PARKLAND AV
GREEK BARNEY MTCEMN FLEETWOOD MANOR APTS R TIOGA ST
--FRANCIS (RUTH) H1705 LUCAS DR •
--JAMES B (JUDITH F) MTCEMN FLEETWOOD APTS H1379 TIOGA AV
GREELEY GABRIEL E (AMELIA V) RETD H2914 ADRIAN AV (L) •
--LEE J (RUTH E) RETD H295 13TH AV N (SH) •
GREEN SEE ALSO GREENE
--A H2144 RIDGE RD SW (L)
--A KATHRYN CLK CITY CLK R910 JEFFORDS ST
GREEN ACRES MOBILE HOME PK (HARRY LANDSKRONER JESS SILVERMAN) 2236 GULF-TO-BAY BLVD
GREEN ACRES NURSING HOME (CHARLES A LANOUE) 405 7TH AV SW (L)
GREEN ALEX (DOROTHY) YDMN H910 CARLTON ST
--AMOS LAB HAROLD BERRY LANDSCAPING & PAVING R GREENWOOD APARTMENTS APT 5
GREEN APARTMENTS (MRS THELMA DINGMAN) 1118 SUNSET POINT RD
GREEN ARTH JR LAB FLA FENCE R1864 EZELLE AV (L)
--ARTH C (ALVERTA M) RETD H2704 COUNTY RD 50A •
--ARTH G (EVA MAE) H905 GRAND CENTRAL ST •
--BEATRICE L MRS CLK CREDIT BUR OF CLWTR R810 DREW ST
GREEN & BECKMANN (J REID GREEN FRED G BECKMANN JR) MFRS AGT 2060 COACHMAN RD
GREEN CALLIE M R1296 22D TER SW (L)
--CARL (MURIEL E) ENG HONEYWELL H486 W OVERBROOK ST (L) •
--CAROL MRS WAITRESS KAPOK TREE INN H210 ROSERY RD NE (L) •
--CARY (MARY) USA H1047 N MADISON AV

WARDS
MONTGOMERY WARD & CO.
CLEARWATER'S FINEST ONE-STOP SHOPPING CENTER
BETTER VALUES FOR BETTER LIVING
SINCE 1872
Cleveland Plaza Shopping Center
10 S. Missouri Av.
Tel. 446-7141

PINELLAS COUNTY TITLE COMPANY
EST. 1911
"AS OLD AS PINELLAS COUNTY"
ABSTRACTS OF TITLES
TITLE INSURANCE
MEMBER OF FLORIDA LAND TITLE ASSOCIATION AND AMERICAN LAND TITLE ASSOCIATION
REPRESENTING
TITLE & TRUST COMPANY OF FLORIDA
PHONE 446-5981
641 COURT ST. CLEARWATER

Feaster Memorial Home
GEO. E. FEASTER FUNERAL DIRECTOR
"Perfection In Every Detail"
206 FIRST AVE. S.W. LARGO PHONE 584-7681

ATON MUSIC CO.

OF CLEARWATER INC.

KEYBOARD HEADQUARTERS IN CLEARWATER

1145 North East Cleveland St.

PHONES
446-6541
and
446-9259

Paper Hangers

GEORGE P. BELLIS

There Is No Substitute For . . . QUALITY WORKMANSHIP

WALL COVERINGS
FOILS
MURALS and SCENICS

Call Before 8:00 AM or After 6:00 PM
Tel. 442-2471

830 TUSKAWILLA ST.

DAVIS — BEATTY, INC.

• BUILDING MATERIALS • HARDWARE • PAINTS • ROOFING

966-968 DOUGLAS AVE. DUNEDIN PHONE 733-3141

GREEN CHAPEL AME CHURCH 1465 BASKIN DR (L)
GREEN CHARLES O (CLEO L) RETD H554 S CLEARWATER-LARGO RD (L) •
--CHARLES F STUDT R234 EMERALD LA (L)
--CURTIS G (MODESTE M) RETD H213 PALMETTO LA (L) •
--CURTIS L (VERA M) SLSMN MILLER REAL EST H1606 BALMORAL DR •
--DAVID R906½ LA SALLE ST
--DORIS C R554 S CLEARWATER-LARGO RD (L)
--DOUGLAS G STUDT H1184 ROBMAR RD (D)
--DWYER A (KATHRYN C) CLK RC H510 JEFFORDS ST •
--EASLEY R1001 PENNSYLVANIA AV
--EDDIE (VARENA) LANDSCAPER H13300 118TH ST N (L)
--EDDIE B (TOMMY) LAB H GREENWOOD APARTMENTS APT 6
--EDWIN M (ELLA M) MGR FLA GARDEN APTS H2665 GULF-TO-BAY BLVD APT J1
--ELIZ G (WID FRED A) H1103 S PROSPECT AV •
--ELLA M (WID WM) H114 SUNNY GROVE
--ELMER (HARRIET) H602 SOUTH GATE MOBL HOME PARK
--ERNEST A (JESSIE O) RETD H1230 REYNOLDS AV •
--ERNEST L (SARAH W) RETD H1161 KINGSLEY ST •
--ETHEL MRS R1015 N MISSOURI AV
--EVA R (WID IVORY) H1121 CARLTON ST
--EVERETT E (RUTH E) H157 SUNNY GROVE
--F STEVE (PATRICIA SNACK BAR) H2317 INDIGO DR •
GREEN FIELD ATHLETIC FIELD SEC OR PALMETTO
GREEN FRANCES R1841 NURSERY RD
--FRANK J (FRANCES M) RETD H414 ROANOKE ST (D) •
--FRANK W (EDITH B) RETD H9 N ARCTURAS AV •
--GEO JR (FRANCES G) LAB CITY DEPT PUB SERV & SAN H671 12TH AV N (SH) •
--GEO LAB H GREENWOOD APARTMENTS APT 5
--GEO INSTALLER FLA SEPTIC TANK R ST PETERSBURG
--GEO L (MILDRED) WINTER RES H2366 8TH AV SW (L)
--GEO O (ANNE M) ENG SWIFT & CO H1184 ROBMAR RD (D) •
--GLENNES R (WILLIE L) MECH FAIRCHILD HILLER H234 EMERALD LA (L) •
--HARRY SLSMN MAAS BROS H709 TURNER ST
--HARRY M (LORENE) RETD H1261 MICHIGAN BLVD (D) •
--HARRY T (MARY S) MTCEMN MAAS BROS H206½ ROGERS ST
--HARVEY B (JEAN S) ENG US PHOSPHONIC H2044 LAKE CITRUS DR
--HARVEY D (MATHILDE J) RETD H1366 FAIRFAX RD •
--HAZEL M (WID MILTON L) RETD H1576 S JEFFERSON AV •
--HELEN B MRS SLSWN TRICKELS JEWELERS RB15 BROOKSIDE DR
--HERBERT W (GLORIA J) H927 LAKEWOOD DR (D) •
--HYMAN RETD H129 TUCKER ST (SH)
--IDA M AIDE MORTON PLANT HOSP HB28 GRAND CENTRAL ST
--IZMA M (WID GEO W) H305 ORLANDO RD (B) •
--J F H2052 PLATEAU RD
--JACQUELYN H1044 MANDALAY AV (CB) •
--JAMES H1311½ PENNSYLVANIA AV
--JAMES ASST MGR SEVEN-ELEVEN FOOD STORES RB463 KUMQUAT AV (L)

GREEN JEANS NURSERIES INC, Nan I Wilson Pres, Robt W Wilson V-Pres, But Ask for "Mrs Green Jeans," Landscaping, Garden Supplies, Complete Nursery Stock, Fertilizer, Insecticides, Two Locations: State rd 580 Just Off US Hwy 19, Tel 733-5572 and Wholesale Growing Area 2116 Palmetto st, Just East of Hercules av, Tel 442-1578 (See Page 64 Buyers' Guide)

GREEN JEANS NURSERIES INC MRS NAN I WILSON PRES ROBT W WILSON V-PRES 3100 LOT 22
GREEN JIMMY L USA R13131 117TH ST N (L)
--JOE H3200 KEENE PARK DR (L) •
--JOE L (FLORENCE A) (FURN MART) H1745 LAKEVIEW RD •
--JOHN LAMINATOR HARBOR KITCHEN R635 N 6TH AV (SH)
--JOHN A (LUCILLE) CABT MKR JACOBSON MOBILE HOMES H1110 SUMNER BLVD (SH)
--JOHN F SLSMN ST PETERSBURG TIMES & EVENING INDEPENDENT H1945 E BAY DR (L) APT 1
--JOHN J (LOUISA W) ACCT 1084 FOUNTAIN HEAD DR (L) H1084 FOUNTAINHEAD DR (L) •
--JUDITH M MRS CLK CITY NATL BANK H1541 S PRESCOTT AV •

GREEN
--JUNE S CLK LARRY DIMMITT INC R806 JEFFERSON ST
--KATHLEEN STUDT R486 W OVERBROOK ST (L)
--KATHLEEN R1745 LAKEVIEW RD
--KATHRYN M (WID WM N) H1607 SUNSET DR •
--L B (BETTY L) LATHERER H15415 AVALON AV
--LAURA FOOD HNDLR MEASE HOSP & CLINIC P PO BOX 323 NEW PORT RICHEY FLA
--LAWRENCE I (GRACE S) LATHER DUNMEADE LATHING H309 E TERRACE DR •
--LEONARD (BARBARA L) ENG IBM H2074 ATTACHE CT •
--LEWIS R408 S GREENWOOD AV
--LILLIE M (WID PRESTON) H603½ RAILROAD AV
--LOIS R1296 22D TER SW (L)
--LOUIS (ALBERTA) CEMENT WKR R815 JURGENS ST
--LOUISE MRS MAID H GREENWOOD APARTMENTS APT 5
--MABLE (WID ARTH) H1864 EZELLE AV (L) •
--MAE F COOK R GREENWOOD APARTMENTS APT 5
--MAGNOLIA STUDT R606 CARLTON ST
--MARSHALL L (FLORA L) RETD H307 DONOVAN'S TRAILER PARK
--MARTINA E STUDT R486 W OVERBROOK ST (L)
--MARY MRS EMP FLA PWR H1608 SHERWOOD ST
--MARY SALAD MKR HD CAFETERIA P GREENWOOD
GREEN MEADOWS MOTEL (FRED E HOWLAND) 1799 SEMINOLE BLVD (L)
GREEN MILDRED MRS H1001 PENNSYLVANIA AV
GREEN MOUNDS PET CEMETERY (WM H MC CARTHY) 1889 US HWY 19 S
GREEN NELSON C (WILMA B) RETD H1111 BASS BLVD (D) APT 1
--NOBLE W (MYRTLE E) RETD H1331 MAIN ST (D) LOT 9
--O FRED (MYRTLE M) PNTR H1859 SYLVAN DR
--ODELL (EMMA) LANDSCAPER H13115 117TH ST N (L) •
--OLA C MRS H812½ METTO ST
--OTIS C REV (JUNE S) PASTOR EVERYBODY'S TABERNACLE R1713 SHARONDALE DR
--PAUL V (DIEDRA V) USN R1543 LINWOOD DR
--RAYMOND STUDT H GREENWOOD APARTMENTS APT 4
--ROBT (BEATRICE L) PURCH AGT JACK TAR HOTEL H810 DREW ST
--ROBT (LILLIE M) LAB AUSTIN'S GARBAGE COLLN SERV H1296 22D TER SW (L)
--S LORENE MRS ACCT POWERS OLDSMOBILE R1261 MICHIGAN BLVD (D)
--SHIRLEY D (WID HENRY B) R459 BROOKFIELD DR (L)
GREEN SPRINGS BARBER SHOP (F L LINEBERRY) 312 MAIN ST (SH)
GREEN SYLVESTER (LEOLA) LANDSCAPER H13131 117TH ST N (L) •
--VIRGIL (IONA O) WITH SCOTTS MTL H604 ELDRIDGE ST
--WARREN L (VELMA V) RETD H REAR 2800 GULF-TO-BAY BLVD •
--WENDELL K (BEVERLY A) PURCH AGT HONEYWELL H1149 8TH AV NE (L) •
--WM A (MARCELLA J) TCHR NORTHEAST HI SCH H285 S CLEARWATER-LARGO RD (L) •
--WM T TICKET SUPVR GULF COAST MTR LINE R ST PETERSBURG FLA
GREENAWALT BENJ F (EDNA) RETD H1331 MAIN ST (D) LOT 128
--J WM (GRACE B) GENL CONTR 8 N NIMBUS AV H8 N NIMBUS AV •
GREENBERG EDITH C MRS (WAYSIDE INTERIORS) R1240 OAKDALE DR (L)
--SIDNEY (EDITH C) CHIROPRACTOR 472 N CLEARWATER-LARGO RD (L) H1240 OAKDALE DR (L) •
GREENBERG ANITA R TCHR ST PETE JR COLLEGE R TAMPA FLA
GREENBRIAR COUNTRY CLUB 2001 GREENBRIAR BLVD
GREENBRIAR MODEL HOMES JOHN S MARTIN MGR REAL EST 2139 GREENBRIAR BLVD
GREENE SEE ALSO GREEN
--ANDY L (BARBARA J) (JR COLLEGE TEXACO SERV) H1619 LINWOOD DR
--CARL W (EDNA G) CARP H1250 LAKEVIEW RD •
--CHARLES E (SHIRLEY E) RETD H1772 DOUGLAS AV (D)
--CHESTER I (RUTH E) RETD H1003 THE MALL (B) •
--CLAYTON W CLNMN EARL A BROWN VOLKSWGN R55 MELROSE ST (SH)

1212 CLEVELAND STREET

Homer Realty

REAL ESTATE AND GENERAL INSURANCE

Telephone 442-7187

The Power to Please!
FLORIDA POWER CORPORATION
YOUR TAX-PAYING, INVESTOR-OWNED ELECTRIC COMPANY

ELI WITT CIGAR DIVISION, HAVATAMPA CIGAR CORP.
Wholesale
Tobaccos
Drugs
Sundries
Paper Products
Vending Machines
Phone 446-5041
835 CLEVELAND COR. PROSPECT AV

GREENE
--DOUG D (MYRA C) TRIMMER SPORTSCRAFT H101 N DUNCAN AV ●
--EDW F R (VERA M) RETD H609 4TH ST SW (L) ●
--ESCO (MARY F) MTL WKR LISCHKA MFG HI5147 GEORGE BLVD (HP) ●
--GARY J (RUTH E) RTEMN TROPIC GAS H2314 WATROUS DR (D) ●
--GARY W USAF RI5425 BRISTOL CIR E
--GLENN A (ANN H) BAKER SWEETHEART BAKERY HI5425 BRISTOL CIR E ●
--GORDON W (GWENDOLYN F) HEAVY EQUIP OPR H2969 STRATFORD DR (L) ●
--GWENDOLYN R MRS OFC SEC HOLCOMB PIPE LINE R2969 STRATFORD DR (L)
--HENRY E (ETHEL R) H526 PONCE DE LEON BLVD (B) ●
--IVAN (MILDRED) RETD H2035 EDGEWATER DR APT 2
--JACK P (ALICE L) COUNTERMN AUTO ELEC H1358 CURTIS DR E ●
--JOHN J (EMILY V) RETD H1017 W MICHIGAN DR (D) ●
--JOHN W CLK VETS ADMN H806 N OSCEOLA AV
--LEWIS H (PEARL E) ASSOC MC GINN REAL EST H58 VERBENA ST (CB) ●
--PAUL W (MILDRED S) SOCIAL WKR CHILD GUIDANCE CLINIC HI223 CANTERBURY RD ●
--PAULINE D (WID CHARLES R) H29 BELLE MEADE CIR (L) ●
--RICHD J (MADELINE) HII3 PARKWOOD ESTATES
--ROBT (RUTH R) RETD H249 JASPER ST (L) LOT 99
--SHIRLEY NURSE COUNTY HEALTH DEPT R73 PATRICIA ST (D)
--WM H APPRAISER COUNTY TAX ASSESSOR R ST PETERSBURG FLA
--WM T (JEANNE D) HI960 SANDRA DR ●
GREENEBAUM JEROME D (HELEN W) H31 ISLAND WAY APT 508 ●
GREENER CHARLES G (GERTRUDE) H605 LIME AV
GREENFIELD JERRY TCHR OAK GROVE JR HI SCH R PT I BX 627
GREENHALGH FRANK (FREDA P) ENG E C I HI853 OAK PARK DR N ●
--GORDON J (DOROTHY M) LINEMN FLA PWR R RT 1 BX 718-A
GREENINGER JOHN B (DORIS H) RETD H228 DONOVAN'S TRAILER PARK
GREENLEAF CHRISTINE M (WID WM H) H633 LEXINGTON ST (D) ●
--CLIFFORD H (RUTH G) CATERER JACK TAR HOTEL HI980 BYRAM DR ●
--FRANCES A (WID A B) H615 OAK AV
--RUTH J MRS TREAS HOLCOMB PIPE LINE HI980 BYRAN DR
GREENLEE IVY S (WID FRANK) RETD H906 JURGENS ST ●
--LYNN D (URSULENE T) PNTR HAROLD E WOODBURY H1669 YOUNG AV ●
GREENOUGH DORA M E MRS HI09 MAYWOOD AV ●
GREENSLETE NELSON C (MYRTLE) RETD H516 EMBASSY MOBL HOME PARK
GREENWALD HERBERT H (MARGT S) RETD H1421 MORROW DR ●
--JOSEPH W (EDITH C) ELECTN HI334 BOYLAN AV ●
--LEON (THERESA W) H400 N CORONA AV ●
--RICHD H TROUBLE SHOOTER E C I RI344 BOYLAN AV
GREENWALT CAROLYN B H880 MANDALAY AV (CB) APT 529
--JOHN I (RUTH C) MECH HI083 2D ST SW (L) ●
GREENWAY HAZEL MRS H140 S FT HARRISON AV
--OLIVER J (JEAN R) CONSULTANT HONEYWELL H808 PONCE DE LEON BLVD (B) ●
--WALTER W (NORMA G) PNTR HI724 S WASHINGTON AV ●
--WM ATNDT MIDWAY AM SERV R940 PHILLIPS AV (L)
--WM O STUDT R808 PONCE DE LEON BLVD (B)
GREENWOLL JOHN A (PEARL K) RETD H33 LAKEWOOD DR ●
GREENWOOD A E (CAROLING) R MEASE MANOR
--ALICE E (WID ROY E) H2024 KENMORE DR ●
GREENWOOD APARTMENTS INC MRS FRANKIE H STANLEY MGR GREENWOOD APARTMENTS APT 10
GREENWOOD BARBER SHOP (WILLIE J CLEMONS) 1203 N GREENWOOD AV
GREENWOOD BEAUTY SALON (MRS ISABELLE W BROWN) 1105 ENGMAN ST
GREENWOOD CHARLES (KATHLEEN) USA RII LEXINGTON DR

GREENWOOD
--GALE R3 S CORONA AV
--J CLARK (PHYLLIS G) RETD H104 S MARS AV ●
--J D H1812 BRENTWOOD DR ●
--JESSIE R PRODUCTION WKR FLA FABRICS R914½ ELDRIDGE
--JOHN (DOROTHY S) H1211 WOOD DR ●
GREENWOOD LAUNDROMAT (EDWIN F MATTISON) 1004 N GREENWOOD AV

GREENWOOD PHARMACY (Julius L Lovitz and James L Rick), Prescriptions, Drugs, Sundries and Cosmetics, 1000 Cleveland st, Tels 446-1202 and 446-3132 (See Page 38 Buyers' Guide)

GREENWOOD ROBT E (LILLY M) OFC MGR HAGEN'S JAN SEV R2024 KENMORE DR
GREENWOOD SUNDRIES (JAMES R NICHOLS) CONFY 1329 N GREENWOOD AV
GREER ALVIN M (MILDRED R) RETD H548 BAYWOOD DR S (D) ●
--CHARLES W (ISABEL M) V-PRES PINELLAS COUNTY TITLE H1235 BASS BLVD (D) ●
--DAVIS C (FRANCES M) (GREER FURN) H739 VIRGINIA ST (D) ●
--GARY T (HENRIETTA) SLSMN H1865 OAKDALE LA S ●
--GEO W R1235 BASS BLVD (D)
--GERTRUDE A (WID GRANT G) H1935A DREW ST ●
--HOWARD M (MARGT S) RETD H215 MIDWAY ISLAND ●
--JOSEPH G (HAZEL M) SUPVR COUNTY WATER DEPT H2229 HEMERICK PL ●
--JOSEPH L (MAE R) ENG AIDE HONEYWELL H2308 AMERICUS DR ●
--MABEL W (WID CARL R) H115 N JUPITER AV ●
--MARGT M STUDT R1235 BASS BLVD (D)
--REUBEN G (LEONA B) H749 WOOD ST (D) ●
--TOM (MAE) RETD H129 SKY HARBOR MOBL ESTS
GREESON EDGAR M III STUDT R1305 WILLIAMS DR
--EDGAR M JR (JANIS U) SLS MGR COCA COLA H1305 WILLIAMS DR ●
GREGER GEO T J (VERONICA M) MACH TANGEN DRIVE H2400 E BAY DR
GREGG ALEX W (ANNA) RETD H562 BROOKFIELD DR (L) ●
--J A (SIMONE L) WINTER RES H940 LANTANA AV (CB) ●
--RONALD (MARY) H345 GREEN ACRES MOBL HOME PK
GREGOIRE GRACE M MRS RETD H MAIN ST (D) LOT 143
GREGOR GEO MACH TANGEN DRIVES R2400 EAST BAY DR
GREGORCZYK DANL E (MARY H) ENG HONEYWELL H2149 COLLEGE DR ●
GREGORIO JOSEPH (LILLIAN) RETD HI07 FAR HORIZONS MOBL HOME PK
--JOSEPH M MTCEMN REGAL MOTEL R642 LAKESIDE PARK
GREGORY A J SLSMN COX HEATING & AIR CONDITIONING R TAMPA FLA
--ARTH C (HELEN P) H1217 EVERGLADES AV ●
--ARTH E JR (PATRICIA S) ENG GENL ELEC H1381 VIEWTOP DR ●
--BELLE S H315 N WASHINGTON AV ●
--ESTER L (ANNIE M) LAB H709 NICHOLSON ST ●
--FRANK MGR BELLEAIR AM SERV R BELMAR AV
--GLADYS D (WID WM S) SEC EPIS CH OF THE ASCENSION R1348 S WASHINGTON AV
--JAMES W (BARBARA A) PLMB METRO PLMB H1332 PINE AV (L)
--JOSEPH (HILBRETH) RETD H3030 EASTWOOD DR
--L THURSTON JR (ROSE M) PPES PINELLAS COUNTY TITLE H1640 RIDGEWOOD ST ●
--LESTER O (AMY E) RETD H2147 E EUCLID CIR ●
--M ALF (KATH A) (MARINA GIFT-SOUVENIRS) H249 BAYSIDE DR (CB) ●
--MARGURITE MRS MGR DUNEDIN COIN LNDRY H912 LEXINGTON DR (D)
--MYRTLE K (WID HOWARD) H2222 CMIT RD ●
--PATK STUDT R249 BAYSIDE DR (CB)
--VIRGINIA STORE SUPVR RUTLAND'S R ST PETERSBURG FLA
GREGSON BENJ M (MARGE E) H2961 FOUNTAINHEAD DR (L) ●
--MARGE HSEKPR ST CECELIA'S CATH CH R2961 FOUNTAINHEAD DR (L)
--MARGUERITE E OFC MGR ELECTRICAL ENTEPPRISES R ST PETERSBURG FLA

Who Sells It?
Is Answered by the Classified Business Lists In this Directory

SULLIVAN & KING ENTERPRISES, INC.
Bonded Fruit Shippers—Gifts and Tropical Candies
Florida's Finest Taste Treats
1799 U.S. Hwy. 19 North, Tels. 726-4569 - 726-2388

SULLIVAN & KING NURSERIES
Construction Equipment Contractors—Fill—Grading—Sodding
Mowing—Complete Landscaping Service
Featuring The Tropicaire Nursery
1799 U.S. Hwy. 19 North, Tels. 726-2388 - 726-4569

AIR CONDITIONED
Pelican Restaurant
ON CLEARWATER BEACH
Fine Food — Excellent Service
LUNCHEON, DINNERS, COCKTAILS
LIQUOR STORE
"OPEN YEAR AROUND"
470-72 MANDALAY AV. (CB)
PHONE 442-3151

CLEARWATER 446-9189
Your Pinellas County Dairy Number
HOOD'S MILK
2067 CALUMET
CLEARWATER 446-9189

GREIDER CLARENCE E (CORNELIA W) H1000 S KEYSTONE DR ●
GREIFENBERG ALO (EDITH) RETD H127 HOLIDAY TRAILER RANCH
GREIGG MAX C (NADINE F) RETD H880 MANDALAY AV (CB) APT 144
GREIMANN DOROTHY TCHR SOUTH WARD ELEM SCH R1719 SHARONVALE DR
--THOS L (DOROTHY) CONSTN WKR H2322 ANNA AV ●
GREIN MARIE E TCHR BELLEAIR ELEM SCH H1609 DREW ST
GREINER CHARLES J ASST TO PRES HALLDEN MACHY R605 LIME AV
--JAMES A (GLORIA A) V-PRES-TREAS MAROLF HYGIENIC EQUIP H1263 FLUSHING AV ●
--JAMES C STUDT R1263 FLUSHING AV
GREISER EDWIN G (GRACE) RETD H15 TOWN & CTRY MBL HM PK (L)
GRELLA PAULINE M (WID ROCCO) H1324 S FT HARRISON AV ●
GRENELLE EDWIN W (ISABEL A) RETD H412 TURNER ST ●
--KAREN T STUDT R412 TURNER ST
--ROSE I STUDT R412 TURNER ST
GRENIER ARCADE J (ALBERTA W) CUSTDN KINGS HWY ELEM SCH H410 N CORONA AV ●
--ELI P R3059 MERRILL AV
--JACQUES (LORETTA) H1361 GREAT OAK DR ●
--ROBT J STUDT R1361 GREAT OAK DR
GRENNAN WM (FRIEDA) H406 HOLIDAY TRAILER RANCH
GRESHAM EDWIN B (BENNETT W) BUYER HONEYWELL H2195 COLLEGE DR ●
--JULIUS W (MARY J) SUPVR GENL TEL H1757 MAGNOLIA DR ●
GRESHLER JOSEPH (BERTHA) RETD H2391 MIDDLECOFF DR (D) ●
GRESSEL WM G (LINDA L) TESTMN S B T & T H1074 PHYLLIS AV (L) ●
GRESSLE MAGDELINE TCHR ST PATRICK'S SCH R ST PETERSBURG FLA
GRETTENBERG MAX J (MARY) RETD H328 14TH AV SW (L) ●
GRETTON GEO (MARION) RETD H242 BOULEVARD TRAILER PARK
GREVE JOHN (KATHRYN) RETD H517 5TH ST (ALCOVE TRLR PK)
--MARTHA E (WID MARTIN) RETD H2432 NURSERY RD ●
GREY SEE ALSO GRAY
--BERKLEY H (MARY M) H686 MARJON AV (D) ●
--DONALD E RETD H2400 E BAY DR
--DONN M (JERALDINE C) MFG REP H14965 NEWPORT RD ●
--ELIZ J STUDT R1960 BYRAM DR
--HAZEL R MRS RETD H1960 BYRAM DR ●
GREY OAKS APARTMENTS (ARNOLD L COLPITTS) 306 TURNER ST
GREY VIRGIL R (MARGT M) (GREY'S BARBER SHOP) H94 RAINBOW CT (L)
--WM SLSMN IMPERIAL CARPET
GREY'S BARBER SHOP (VIRGIL R GREY) 1730 S CLEARWATER-LARGO RD
GREYHOUND BUS TERMINAL (GULF COAST MTR LINE INC AGT) 105 S MYRTLE AV
GRIBBIE JOHN M H513 N BELCHER RD ●
GRICE ALINE K (WID HERBERT) H211 S BETTY LA
GRICIUS ALBERT J (JENNIE) DEPT MGR DEAN ROOFING & SHT MTL H1608 LEVERN ST ●
GRICKMAN CHRIS H535 BAY ST (D) ●
--FRED R535 BAY ST (D)
GRIDER LON H (JUDITH A) SUPVR HONEYWELL H1384 S HILLCREST AV ●
GRIDLEY ADRIAN T (FRANCES E) RETD H1338 MARJOHN ST ●
--PHILIP W (SADIE B) RETD H543 TRADE WINDS DR (D) ●
GRIER J C (ELIZ D) PROD DLR H1111 LA SALLE ST ●
GRIERSON REUBEN W (LILLIAN E) H18 WINSTON DR (B) ●
GRIESEMER CARLISLE (RUBY K) RETD H620 EDENVILLE AV ●
--WM F (FLORINE E) H1512 TWIN LAKES TRAILER LODGE
GRIESSBACH MAX M (MYRTLE) RETD H605 MICHIGAN BLVD (D)
GRIEVE FLORENCE (WID HUGH) NURSE MORTON F PLANT HOSP H929 TWIN LAKES TRAILER LODGE
--TIM STUDT R929 TWIN LAKES TRAILER LODGE
GRIEVES A H1942 DOUGLAS AV

GRIEVES
--LAVERNE W EQUIP OPR COUNTY HWY DEPT R1250I BELCHER RD (L)
GRIFFEE CLYDE S (THEA M) RETD H3118 ROBERTA ST (L) ●
GRIFFIN B W H2078 N DRUID CIR
--BART J (MARGT S) RETD H263 BAY-ARISTOCRAT
--BETTY LABY TECH MEASE HOSP & CLINIC R TARPON SPRINGS FLA
--CHARLES E (EDITH D) MGR BLACK CROW & EIDSNESS H415 BAMBOO LA (L) ●
--DANNY SCH PATROL LARGO POLICE DEPT R1312 TIOGA ST
--DOROTHY R MRS CLK MEASE HOSP & CLINIC R1427 SOUTH HIGHLAND AV
--DOUGLAS K STUDT R2072 8TH AV SW (L)
--FRANK L (MARY J) TCHR DUNEDIN COMPREHENSIVE HI SCH H946 GROVEWOOD DR (D) ●
--FRED V (DOROTHY R) H1427 S HIGHLAND AV ●
--GARTH L (MARIAN R) RETD H2072 8TH AV SW (L) ●
--GEO S RETD H11419 118TH PL (L) ●
--GORDON A (FLORENCE R) RETD H203 DRIFTWOOD LA (L) ●
--HARDY (MERCY C) YDMN H904 PALMETTO ST ●
--HOPE M (WID BERESFORD) H1701 RIDGE RD SW (L) ●
--IRENE E (WID THOS) RETD R1560 S MYRTLE AV
--J DAVID (MARJORIE A) EMP HONEYWELL H1326 VIEWTOP DR ●
--J MAX (DELLA B) (LARGO LANDSCAPING) H1210 4TH AV SW (L) ●
--JAMES W (RUBY H) TCHR TARPAN SPRINGS JR HI SCH H102 FREDERICA AV
--JOE (GLENDA) DRIVER CITY PARK DEPT H1336½ TIOGA AV
--JOHN E (WILMA) RETD H546 LOIS LA (BB) ●
--JOHN E JR PLMB HLPR R546 LOIS LA (BB)
--JOHN S (JANE L) DIV MGR SEAGRAM'S DISTILLERS H56 N PINE CIR (B) ●
--JOSEPH C (ROBBIE R) DRIVER CLWTR TRANSIT H1573 S GREENWOOD AV ●
--JOSEPH P LAB CITY PKS & RECREATION R1336½ TIOGA AV
--KATE B (WID WM E) H255 14TH ST NW (L) ●
--L AUBREY (IDA G) TICKET AGT NATL AIR LINES H3310 SAN BERNADINO ST ●
--LAURA A DENTAL ASST JACK V FROST R1701 RIDGE RD SW (L)
--LILLIAN E MRS TELLER FIRST SAVS & LOAN ASSN OF DUNEDIN R1160 7TH AV NE (L)
--LORNE A RETD H880 MANDALAY AV (CB) APT 832
--MARY E MRS H2345 DEMARET DR (D) ●
--MILLER P (WID GEO) H12197 145TH LA N (L) ●
--MILTON L (HELEN K) GUARD HONEYWELL H15333 BEDFORD CIR W ●
--RALPH E (EVELYN M) (FRANCES WILLARD CANDIES) H100 N GLENWOOD AV ●
--RANDALL (ELIZ) NURSERY WKR H600 E STREET APT 5
--RAYMOND E (BARBARA R) (M A MONTENEGRO & CO) H1190 WOOD DOCK DR (L) ●
--ROSCOE T (CORA M) H1018 BAY ESPLANADE (CB) ●
--S DERWARD (VIDA P) MTCEMN CARIB THEATRE H729 NEW YORK ST ●
--TELLA F RETD H405 LAKESIDE PARK
--TROUPE GREENS WKR CLWTR COUNTRY CLUB R OZONA FLA
--VOLGER (DOLLY M) YDMN H1170 PALMETTO ST ●
--WARD H (LILLIAN E) MEAT CTR FOOD FAIR H1160 7TH AV NE (L) ●
--WM J (CAROL) FIREFIGHTER DUNEDIN FIRE DEPT R534 FRANCIS ST (D)
--WM O (PATRICIA) USMC H1200 S HILLCREST AV ●
GRIFFING EBENEZER C (ELIZ W) RETD H508 BLUFF VIEW DR (BB) ●
--EDW J MRS RETD H880 MANDALAY AV (CB) APT 422
GRIFFIS FRED (MARY) H1331 MAIN ST (SH) LOT 288
GRIFFITH SEE ALSO GRIFFITHS
--ANNA B DEPT MGR GRANT'S R1380 CHESTERFIELD DR
--ANNA I H4028 N OSCEOLA AV
--BETTY H MRS SLSWN SANDY BOOK STORE H19 N HERCULES AV ●
--ELG C (CPAL D) RETD H720 MC CRILLUS RD (L) ●
--GERALD (AGNES M) RETD H14450 STARBOARD LA (L) ●
--HENRY P (GLADYS V) RETD H311 N MADISON AV ●

CREDIT BUREAU CLEARWATER — COLLECTION DIVISION, INC.
HANDLING ALL TYPES OF CLAIMS — NO COLLECTION, NO CHARGE
BONDED — EFFICIENT COLLECTION SERVICE
SUITE 210 COURT SQUARE BLDG. 606 COURT ST. PHONE 442-1773

CLEARWATER TILE & TERRAZZO COMPANIES
Terrazzo Floors – Tile Contracting – Seamless Flooring – All Types of Resilient Flooring
"SERVING CLEARWATER FOR OVER 30 YEARS"
616 DREW ST. and A.C.L. R.R., CLEARWATER PHONE 446-8373

GRIFFITH
--HERBERT F (MARIE E) H2122 N HERCULES AV ●
--HOWARD M (ELEANOR) H1112 SOU COMFORT MOBILE VIL
--JAMES T (ANNABELLE) CARP H1389 CHESTERFIELD DR ●
--JAMES T JR R1389 CHESTERFIELD DR
--JEANNE R MRS OFC SEC HIGHLAND PINES NURSING MANOR R1535 ILLINOIS ST
--KATE H (WID LAWRENCE) H1748 SANTA BARBARA DR (D) ●
--LYHLE G (JEAN V) H1284 FAIRWAY DR (D) ●
--MARGT R R1535 ILLINOIS ST
--NELLIE M (WID VERNON S) H561 BROADWAY (D) ●
--PHILLIP STUDT R1389 CHESTERFIELD DR
--RICHD C (YVONNE) (GRIFFITH ROOFING & TILE CO) H1533 WINDING WAY ●
--ROBT MGR HOME STYLE RESTR P2054 MC MULLEN RD (L)
--ROBT C H614 WOODROW AV NW (L)
GRIFFITH ROOFING & TILE CO (RICHD C GRIFFITH) 1533 WINDING WAY
GRIFFITH RUTH MRS RETD H1515 BAY SHORE BLVD (D) APT 15
--THEO (MARY) RETD H909 S SAN REMO AV ●
--WM T (MARGT L) RETD H405 ROANOKE ST (D) ●
--WILMA E (WID ARCHIBALD L) H404 KERRY DR ●
GRIFFITHS ERNEST N (CHARLOTTE M) RETD H3334 KEENE PARK DR (L) ●
--HAZEL S (WID HERBERT D) RETD H2067 INDIGO DR ●
--HELEN M MRS R1428 PINE BROOK DR
--LENORE B H2691 WOODETTE DR (D) APTB
--P W (ADA C) RETD H1202 KEENE RD ●
--VALERIE M MRS REC SUPVR D PKS & RECREATION DEPT H1252 LADY MARION LA (D) ●
GRIFFON DANNY RADIO OPR LARGO POLICE DEPT R1312 TIOGA AV
--HAROLD B (CATH L) BLDR H1312 TIOGA AV ●
--NANCY J (WID A OSCAR) RETD H1316 TIOGA AV ●
GRIGA FRANCELIA AIDE SUNCOAST HOSP R1309 PARKWOOD ST
GRIGGS DE WITT C H1331 MAIN ST (D) LOT 102
--MADELINE L (WID HARRY D) H231 5TH AV N (SH) ●
GRIGLEY JAMES (ALMETA) H GREENWOOD APARTMENTS APT 4
--JAMES T LAB ALLEN & DEAN BONDED WHSE & TRANSFER R1153 ENGMAN
GRIGSBY AUSTIN (JULIA M) RETD H1259 BURMA AV ●
GRILL HARRY L (LUCY C) H1624 CHATEAU DR N ●
GRILLE STANLEY NURSERYMN SEMINOLE NURSERY H1679 TILLEY AV
GRILLET ANTOINE C (AUDREY L) CALIBRATOR AEROSONICS H2129 N HERCULES AV ●
GRILLO FRANK E (BETTY M) CARP H1151 JACKSON RD ●
--JOYCE M MRS DISPLAY ARTIST MAAS BROS HB08 E DRUID RD APT 6
GRIM JERRY (BERTHA I) RETD H906 ROSERY RD NW (L) ●
GRIMES BEATRICE C (WID GLYNDON M) H1434 ORANGE ST ●
--BERNICE T MRS H103 LAKESIDE PARK
--BILLY J USA R1920 N BETTY LA
--BOBBY D SHT MTL WKR SUN AIR CONDITIONING R1902 N BETTY LA
--CASIMIRA H (WID EUG) H1324 S BETTY LA ●
--CHARLES S (MYRA R) RETD H1641 NEVA DR (L) ●
--COMER (LA VERNA) INSTALLER D&E SEAMLESS RESILIENT FLOORING H1707 N WASHINGTON AV ●
--CORRIE AIDE GREEN ACRES NURSING HOME
--DORIS D MRS MACH OPR ART-COTE DECOR FABRICS R9333 PARK BLVD (L)
--DOROTHY MRS OFC SEC JOHNNY'S WINDOW CLEANING R403 N HIGHLAND AV
--EDGAR F (CAROLINE I) RETD H1969 SOUVENIR DR ●
--EDGAR S JR (LAURA S) ENG SUPVR SPERPY MICROWAVE H1001 OAKVIEW AV ●
--FANNIE B BANDER UNIVERSAL CIGAR H1920 N BETTY LA ●
--FANNY B (WID J E) R194B RIDGEWOOD DR
--HARVEY R (CORRIE M) TREE SURGEON 252 2D ST SW (L) H252 2D ST SW (L)
--HOMER (CORINE E) MECH JOHN ZUKOWSKI AUTO WRECKING H1524 YOUNG AV ●
--J CARSON INSP AEROSONIC CORP H1948 RIDGEWOOD DR ●
--JACK JAN ATLAS SERVS P1010 JONES ST
--JAMES P (HAZEL R) ENG HONEYWELL H1872 HUNT LA ●
--JAY H (RUTH P) H404 ALTHEA RD (B) ●

GRIMES
--MADISON L (BEULAH) R1706 FATON DR
--OTILIA E MRS R429 IST AV NE (L)
--W AVEL C (WID WM E) H501 N CIRCLE DR (L) ●
GRIMM EDNA MRS H MEASE MANOR
--NAYE Z (WID PAUL) P208 W OVERBROOK ST (L)
--PAUL (FASHIONS INTERNATL) R208 W OVERBROOK ST (L)
GRIMMAGE SAML (JOYCE) H402 SPRUCE AV
GRIMMER EVELYN M (WID HERMAN J) NURSE H1812 MEADOW LA ●
GRIMSLEY HENRY L (MYRTLE C) SUPT O'NEIL'S PAINTING & MTCE H1266 SEMINOLE ST ●
--NANCY MRS MAID H701 MARGO ST (D)
GRINER BRYANT L (FANNIE) LAB S H DEPT OF STREETS RKS & RECREATION H225 30 AV N (SH)
--CHAS W (SARAH V) LAB S H DEPT OF DRAINAGE & SEWAGE DISPOSAL H146 4TH AV N (SH) ●
--DANL E (LIZZIE M) EQUIP OPR CITY PKS & RECREATION H760 WEST GATE DR (SH) ●
--JAMES W (MOLLIE I) MTCEMN SAFETY HARBOR SPA H244 2D AV N (SH) ●
--LIZZIE M CHKR CLWTR LNDRY R760 WEST GATE DR (SH)
--MOLLIE I MRS CANDLER PINELLAS POULTRY MKT F244 2D AV N (SH)
--SIMMIE A (M IRENE) LINEMN GENL TEL H1130 BEVERLY AV NW (L) ●
--THOS USA R760 WEST GATE DR (SH)
--WALLACE D (MILDRED M) (GRINER'S AUTO TRI) H1317 MARY L RD ●
--WALTER HLRR WEAVER'S TILE R244 2D AV N (SH)
GRINER'S AUTO TRIM (WALLACE D GRINER) 1423 S FT HARRISON AV
GRINNELL CLAIRMONT (MARIE) RETD H99 RAINBOW CT (L)
GRINSELL JOHN (LOLA) RETD H1258 N SEDEEVA CIR ●
GRINSTEAD COLETTE J MRS CLK NATL AIR LINES HB15 10TH ST NW (L)
GRISEK ALF CUSTDN LARGO CENTRAL SCH R LARGO FLA
GRISEL JUDITH A WRAPPER PUBLIX SUPER MKT R1844 SPRINGTIME AV
GRISMER ROBT J (HELEN M) RETD H1114 EUGENIA ST APT 6
GRISSETT ETTA P (WID FLOYD M) H1244 RICHLAND AV (D) ●
GRISSINGER RICKY STUDT R1505 YOUNG AV
--WM STUDT R1505 YOUNG AV
GRISSOM J THOS PRES DUNEDIN SHUFFLEBOARD CLUB H225 S GROVE CIR (D) ●
GRIST BELVA M CAFETERIA WKR OAK GROVE JR HI SCH R1632 BRAUND AV
--CHARLES F (BELVA) INSTALLER WESTCOAST AWNING H1632 BRAUND AV ●
GRISWOLD GARY H (ELAINE) EMP SPERRY RAND H1600 ENSLEY ST (SH) ●
--HERBERT E (JEANNE O) TECH SPERRY RAND H1795 HARBOR DR ●
--HOWARD S (LOUELLA) WINTER PES H2083 BELMAR DR (L) ●
--STANLEY F (ESTELLE L) RETD F129 HARBOR VIEW LA (L) ●
GRIZZELL JUDY STUDT R316 BARBARA CIR (B)
--RALPH E (DOROTHY E) TRUCKING 316 BARBARA CIR (B) H316 BARBARA CIR (B) ●
GRIZZLE EARL (MAZY N) RETD H133B8A BELCHER RD (L) ●
--JUNIOR (LINDA F) (GRIZZLE CONSTN) H2511 E BAY DR ●
--RUSSELL ATNDT SPVR SERV STA R13B8A BELCHER RD (L)
GROB MARIE V RETD P1452 ORANGE ST
--ROSALIE A RETD H1452 ORANGE ST ●
GROBLER HERBERT C (SORHIE A) RETD H1238 INVERNESS DR (D) ●
GRODE HELEN F MRS MGR VALERIE DE GALAN H1925 RAINBOW DR
--JAMES P (MARY J) SLS REP NORTHWESTERN INS H653 POINSETTIA RD (B) ●
--MICHL J STUDT R1925 RAINBOW DR
GROEBER JOHN H (M PATRICIA) MTCEMN Y-B APPLIANCES H601 PATRICIA AV (D) ●
GROFN ROBT J (LORRAINE) ASST TO CONTROLLER CLWTR FED SAVINGS & LOAN H3747 SUNSET CIR (L) ●
GROENDYK HUBERT F (MAE) RETD H2152 GREENBRIAR BLVD ●

ALBERT P. ROGERS Inc.
REALTOR
EXCHANGOR
●
HOMES
●
LOTS
●
RENTALS
●
BEACH PROPERTY
Business Opportunities
Office Phone
446-5091
Res. Phone 446-2924
Suite 207 Taylor Bldg.
121 N. Osceola Ave.

Consult the CLASSIFIED LISTS of the DIRECTORY
If You Would Find What You Wish to Buy

Wm Henry
"The Suncoast's Quality Department Store"
CENTRAL PLAZA
3100 1st AVE. S.
PHONE 894-5131
ST. PETERSBURG

GEORGE & RUSS MOBILE HOMES INC.
Sales and Service
•
Florida's Finest Selection for Every Taste and Need
•
2347 Gulf-to-Bay Blvd.
Telephones 446-6333 and 446-6397

PHONE 446-3055
JOHN S. RHODES, Jr.
FUNERAL DIRECTOR
1721 GULF-TO-BAY BLVD. CLEARWATER
PHONE 446-3055

GROENE EDW H (ETHEL H) RETD H1473 LAKESIDE DR (D) •
--JANET M SCH TCHR TOWNE & COUNTRY SCH R1473 LAKESIDE DR (D)
--MARTHA E R1473 LAKESIDE DR (D)
GROENING ROSE E MRS H12A TRAILER CITY

GROESBECK BOOKKEEPING SERVICE (Byron Groesbeck), Complete Bookkeeping Service, Specialists In Small Business Bookkeeping, Federal Income Tax Returns, Hours Mon Thru Fri 9-12 and 1-5, Sat 9-12, 14477 Indian Rocks rd (Largo), Tels Office 595-2925, Res 596-0211

GROESBECK BYRON (GROESBECK BOOKKEEPING SERV) R10125 BAHAMA ST (S)
--NANCY MRS ASST SEC CLWTR FED SAV & LOAN H FLEETWOOD MANOR APTS APT 1
GROFF W ADELBERT K (K MAUDE) RETD H1737 LOMBARDY DR •
GROGAN JOHN A (MARY M) SLSMN BLANTON REALTY H1409 CITRUS ST •
--RUTH A MRS H523½ S LAKE DR
--SHARON MRS MACH OPR CONCEPT R2533 E BAY DR
GROGG JOHN F SERVMN BANNER HEATING & AIR CONDITIONING R NEW PORT RICHEY FLA
GROH DONALD M (KATHRYN M) MACH PEASLEE MTL PRODUCTS H1370½ STATE ST
--NOVIS M MRS H533 S HIGHLAND AV
GRONHOLDT ERNA E (WID AAGE) H1433 LIME ST •
GRONINGER WALTER RETD H304 WOODLAWN AV (B) •
GROOMER ANN M (WID CLIFFORD E) H1746 MANCHESTER DR •
GROOMES CHARLES B (DOROTHY M) H611 OSCEOLA RD (B) •
GROOMS HARRY L H2320 SHELLEY ST •
--LESTER E (SHIRLEY M) BLDR TETUSVILLE FLA H2365 DORA DR •
GROPPEL THEO L (JULIA E) RETD H1607 HARDWOOD DR •
GROSA JOSEPH (GERTRUDE) H200 SWAN RD •
GROSE CLAIRE S MRS H17S S SEMINOLE BLVD (L)
GROSHON GLEN S (LILLIE M) MTL FNSHR H1549 S PROSPECT AV
GROSKOPF EDW O (MILDRED T) RETD H90S PALM BLVD (D) •
GROSNECK RAYMOND F STUDT R1910 BYRAM DR
GROSS ADELBERT F (HELEN C) RETD H2243 HARBOR HEIGHTS DR (L) •
--BOBBY (SHIRLEY) MTCEMN D PKS & RECREATION DEPT H162S ST CATHERINE DR (D) •
--CHARLOTTE P MRS ORGANIST TRINITY PRESBY CH R1618 PARKSIDE DR
--GEO C (CHARLOTTE P) V-PRES CURTIS & GROSS INC H1618 PARKSIDE DR •
--GEO L (MARY G) RETD H253 21ST AV SE (L) •
GROSS H R & CO (HERBERT R GROSS) MFRS AGTS 314 S MISSOURI AV RM 209
GROSS HARRY (ELIZ L) RETD H608 EDENVILLE AV •
--HERBERT R (VIRGINIA P) (H R GROSS & CO) H1748 WINFIELD RD S •
--JEFFIE G (WID HAROLD) H1901 PINEHURST DR •
--KENNETH P (EILEEN L) TECH GENL ELEC H1438 CROYDON DR •
--OSCEOLA MRS HLPR CLWTR FASHION CLNS H GREENWOOD APARTMENTS APT 4
--RICHD R (GLADYS G) CHEM ENG GENL ELEC H20 WINDWARD ISLAND •
--SHIRLEY NURSES AIDE MEASE HOSP & CLINIC R1625 ST CATHERINE DR (D)
--THOS R STUDT R20 WINDWARD ISLAND
--WALTER G (ALMA) RETD H1331 MAIN ST (D) LOT 94
--WM FORMN HOLCOMB PIPE LINE R ST PETERSBURG FLA
--ZADE B (HELEN D) DENTIST 1720 N MISSOURI AV (L) H13S3 VIEWTOP DR •
GROSSCURTH CHARLES (HELEN B) RETD H311 HARBOR VIEW LA (L) •
GROSSE POINTE ESTATES (JOHN D MILLER) TRAILER PK 9900 ULMERTON RD (L)
GROSSE POINTE MOBILE HOME SALES (JOHN D MILLER) 9900 ULMERTON RD (L)
GROSSER THERESE B (WID EDW H) H1101 VICTORIA DR (D) (APT 16
GROSSETT JUDY R BX722 STATE RD S80
GROSSMAN ALEX J (BERTHA J) RETD H2297 JONES DR (D) •

GROSSMAN
--LUCILLE K (WID TED R) RETD H1035 SUNNYDALE DR •
GROSSMITH VIVIAN I MRS SLSWN VINDER INC RS40 PALMETTO RD (B)
GROSVENOR MONICA D MRS R1610 TURNER ST
GROTE KENNETH P INSTALLER WEST COAST AWNING R INDIAN ROCKS BEACH FLA
GROTH CLIFFORD E (ANNA W) RETD H810 18TH ST SW (L) •
--CONRAD (ELLEN L) RETD H169 5TH ST NW (L) •
--EDW J (MINNIE T) RETD H1226 WOODLAWN ST •
--ROBT L (BARBARA) CARP H2274 LANCASTER DR •
--WALTER (KAREN) WITH AETNA LIFE INS H4 AMBLESIDE DR (B) •
GROTHE GAIL P MRS OPR GENL TEL R2084 S BELCHER RD
GROTSKY PAUL (FRANCES) SEAMN H512 TURNER ST
GROTSMA ARTH J (EMMA C) RETD H2320 JONES DR (D) •
GROTT BEN (SHIRLEY) H BX650 ROOSEVELT BLVD
GROTZ HARRY S (ANN) H223 ISLAND WAY APT 203 •
GROUSE JOHN C (RUTH P) RETD H2444 BAYWOOD DR E (D) •
--RUTH P SLSWN ECKERD DRUG R2444 BAYWOOD DR E (D)
GROUT ALVAN L RETD H3153 DREW ST •
--FRED W MGR SEVEN-ELEVEN FOOD STORES R ST PETERSBURG FLA
--HARRY M (GERTRUDE M) RETD H90S 8TH AV SW (L) •
GROVATSKI BENNIE S (HELEN K) TECH GENL ELEC H13SS3 CROFT DR (L) •
--GLENN V USAF R13SS3 CROFT DR (L)
--GLORIA J STUDT R13SS3 CROFT DR (L)
GROVE ELIZ S (WID CONRAD S 111) H224 LYNDHURST ST (D) •
--FRANK E (ELIZ MC) RETD H249 JASPER ST (L) LOT 111
--LENA B R1319 BUCKINGHAM DR
--R NEIL (MARJORIE B) H727 BRUCE AV (CB) •
--ROBT O RETD H941B HIGHLAND AV (D)
GROVER ALMEDA L R636 JACARANDA ST (D)
--CAROL L OPR MACK & LUCILLE SUPER BEAUTY SHOP R100 JASPER APT 12
--FRED A (CORA E) MECH POWERS OLDSMOBILE H636 JACARANDA ST (D) •
--GEO (HELEN) RETD H207 TWIN D TRAILER PK
--GEO E RETD H1533 PALOMA LA (D) •
--HELEN C OFC SEC ST PETE JR COLLEGE R3101 HIBISCUS DR (B)
--KENNETH H100 JASPER ST (L) APT 12
GROVES SEE ALSO GRAVES
--BOBBY J CARP P1851 SOUTHWOOD LA
--CHARLES J (AMELIA H) H1204 N GARDEN AV •
--DAN R (ALICE F) INSTALLER PINELLAS LBR H1944 RIDGEWOOD DR •
--EDWIN D (CATHERINE T) SEC-TREAS BROADWAY PHARMACY H1130 FAIRWAY DR (D) •
--FISCHER N DISPR PINELLAS LBR R1204 N GARDEN AV
--FRANCES L MRS TYP CLWTR FED SAV & LOAN R1851 SOUTHWOOD LA
--HENRY M (MARIE G) H618 ROANOKE ST (D) •
--IVA M (WID HENRY) H734 2D ST N (SH) •
--KEITH (VENEDA) H63 RAINBOW CT (L)
--N F DISPR PINELLAS LBR R1204 N GARDEN ST
--NORMAN (LORENE F) CARP H1851 SOUTHWOOD LA •
--ROY E (CECELIA W) RETD H3156 MEADOW VIEW AV (L) •
--W HAMMOND (LEE) RETD H544 PALMETTO RD (B) •
GROW DALE (PAMELA) MACH B C SKINNER H1519 INDIANA ST (D) •
--EDWIN EMP MORTON PLANT HOSP H703 KAKUSHA MOBL PK
--JOHN C (THELMA) RETD H173 INDIANA ST (D)
--MARIE D MRS DIR OF MUS FIRST METH CH OF LARGO R8102D AV NW (L)
--PHILLIP A (CLAIRE I) REP MC GREGGOR DONOGER H2100 14TH AV SW (L) •
--ROBT E (MARIE B) RETD H810 2D AV NW (L) •
--THELMA NURSES AIDE MEASE HOSP & CLINIC R1723 INDIANA ST (D)
GROWE ALLISON M MECH COUNTY HWY DEPT R ST PETERSBURG FLA
GROWN CHARLES P ORDERLY MEASE HOSP & CLINIC R1723 INDIANA ST (D)
GRUBB SEE ALSO GRUBBS
--CHARLES W (MURIEL) ENG HONEYWELL H230 VELMA DR (L) •

Who Sells It?
Is Answered by the Classified Business Lists In this Directory

Electrical Service
McGee Electric
CONTRACTING AND REPAIRING
WIRING — FIXTURES — ELECTRIC HEATING
601 N. Myrtle Ave., Clearwater
Phone 446-9548

RADIO DISPATCHED FUEL OIL TRUCKS
CITY FUEL OIL CO.
COMMERCIAL — RESIDENTIAL
SALES — SERVICE — INSTALLATION
FRANKLIN ST. COR. S. MYRTLE AVE. CLEARWATER PHONE 446-8314

GRUBB

--DOROTHY G MRS SLS DEPT MAAS BROS R1123 SUEMAR RD (D)
--EDW B (NANCY H) SLSMN OSHKOSH MTR TRUCK H852 GERSHWIN DR (L) •
--FRED A (NELLIE) RETD H1218 CARACAS AV •
--FRED O (NORMA S) ENG HONEYWELL H2196 8TH AV SW (L)
--JAMES A (DOROTHY G) SLSMN PINELLAS LBR H1123 SUEMAR RD (D) •
--JAMES O (PATRICIA A) H1715 WINFIELD RD S •
--JOHN (GWEN) ASST MGR PUBLIX H1457 GROVE ST
--KENNETH (ADELINE) RETD H11 W GROSSE POINT DR (L) •
--L L H34 SILVERCREST TRAILR PK (L)
--NORMAN CLN ATLAS SERVS R1602 N FT HARRISON AV
--NORMAN B (PRETTY DARN QUICK SERVICES) H1166 GROVE ST •
--PATRICIA A MRS TCHR BELCHER ELEM SCH R1715 S WINFIELD RD
--RALPH M (MARY K) ELECTN H115 E VIRGINIA LA •
GRUBBS JOSEPH M (CAROLYN D) PRES VOLUNTEER GLASS H451 PONCE DE LEON BLVD (B) •
--NADINE R MRS R318 LEEWARD ISLAND
GRUBER CONRAD (MARY) RETD H1341 S EVERGREEN AV •
--ESTHER A (WID FRANK A) H1552 CITRUS ST •
--GEO W (HAZEL F) ENG HONEYWELL H1700 PENNY LA •
--GEO W STUDT R1700 PENNY LA
--PAUL A (MINO A) WINTER RES H210 20 AV SW (L) ART A
GRUEBLER JOHN M (MATILDA R) RETD H1625 HARDWOOD DR •
GRUENDEL JOSEPH (EMMA) RETD H1577 CAMBRIDGE DR •
GRUENDER CHARLES F (CHARLOTTE) RETD H2042 TIMBER LA •
GRUENERT WALTER H (ADELE M) H2665 GULF-TO-BAY BLVD APT A6 •
GRUENEWALD HENRIETTA E (WID GEO) R415 2D AV NW (L)
GRUGEL FRANK H907 GOLDEN TRINGL MBL MNR(L)
GRUMBLING EMMETT T RETD H1118 ORANGE AV (D) •
GRUMMANN VIDA MRS R700 MEASE MANOR
GRUNAU HOWARD W (GRACE C) RETD H1708 CYPRESS AV (B) •
GRUNDEN SVEN (INGEBORG) RETD H1515 ERIN LA •
GRUNDMAN HERMAN P (LAURA A) RETD H2016 DOUGLAS AV (D) •
GRUNDMEYER JAY W STUDT R1553 SEABREEZE ST
--ORVILLE W (FAYE S) RETD H1553 SEABREEZE ST •
GRUNDSTROM FRANCES H MRS SLS DEPT MAAS BROS R2472 WHITMAN ST
--PAUL R (FRANCES H) SLSMN H2472 WHITMAN ST •
GRUNDY HERBERT (PHOEBE A) RETD H212 S HIGHLAND AV
--NORMAN F (LILLIAN R) ESTIMATOR R&N PLASTERING H1261 S SEDEEVA CIR •
GRUNER MARTIN H (MARIA) RETD H2360 BLACK OAK LA •
GRUNIK PAUL E (MINNIE P) RETD H708 2D ST SW (L) •
GRUNST CLARENCE A (VIDA M) ENG ECI H2475 BRENTWOOD DR •
GRUNZ ERNEST H (LILLIAN A) RETD H1901 S PATLIN CIR (L) •
--GERALD L (BARBARA J) ANALYST COUNTY COURT HSE H2936 HUNTINGTON DR N (L)
GRUPPE AMY (WID WM H) H1900 N PATLIN CIR (L) •
GRUVER C GENE (SUZANNE B) (GRUVER'S STANDARD SERVICE) H114 ORANGEVIEW AV •
--JAMES J RETD R2492 4TH AV N (SH)
--MINNIE M MRS PRODUCTION WKR FLA FABRICS R2572 HIGHLAND ACRES DR
GRUVER'S STANDARD SERVICE (C GENE GRUVER) 415 S FT HARRISON AV
GRYBYCK STANLEY A (DOROTHY A) MGR BLUE BELL APTS H205 BRIGHTWATER DR (CB) APT 2
GRYTE LEWIS PHYS 501 S LINCOLN AV R1691 BROOKSIDE DR (L)
--LEWIS A (AINSLEE K) PHYS 501 S LINCOLN AV H1691 BROOKSIDE BLVD (L) •
--RICHD L SPLAGT PRIDMONT-SOUTHERN LIFE INS R1691 BROOKSIDE BLVD (L)
GSELL MARIE J (WID ALF P) H548 BELTREES ST (D) •
GUAIL ANNETTE MRS H1967 OLD COACHMAN RD
GUARANA LUCY R204 FLAMINGO DR (B)
GUBB HERBERT T (GRACE) RETD H2162 SUNSET CIR (L) •
GUBRUD CURTIS W (SARAH T) MACH OPR GENL ELEC H219 69TH ST N •
GUCKEYSON ROBT B MECH TACK & WARREN R1890 SOUTH VIEW (L)
GUCKIAN DONALD C (CHRISTINE K) SLSMN TAYLOR INSTRUMENT H2347 ANNA AV •
GUDEBROD INDUSTRIES INC DONALD E FAHRINGER GENL MGR FISHING TACKLE MFRS 605 7TH AV N (SH)
GUELICH LEWIS M (PEARL B) H315 BELLEVIEW BLVD (B) •
GUENSCH FLORENCE C STUDT R206 SAN JOSE DR (D)
--WALTER A (ETHYL K) PHYS B09 S FORT HARRISON AV H206 SAN JOSE DR (D) •
GUENTERT LYDIA HSEKPR R1376 FAIRFIELD DR
GUENTHER HERBERT (LYDIA A) RETD H2156 GREENBRIAR BLVD •
--ROBT S (RUBY S) INS INSP H1408 ALPINE RD ART 12A
GUENTHNER LA VERGNE MRS NURSE TARPON SPRINGS HOSP H1539 SANTA ANNA DR (D) •
GUENTNER ANTON L R687 WESTVIEW RD (L)
GUENTSCHE HERMAN (MARTHA B) RETD H104 E MINEOLA DR (L) •
GUERIN BEATRICE B (WID GUY) H1537 SHEPWOOD ST •
GUERRA EUGENIA R CLK RICHARDS NODINE GILKEY & FITE R505 4TH ST SW (L)
--HELEN M (WID JULIO) FLOWER DESIGNER MAAS BROS H1975 CLEVELAND ST
--MICHL STUDT R505 4TH ST SW (L)
--SARAH T MRS CLK CITY UTILITIES DEPT H505 4TH ST SW (L)
GUERRE HARRY A (STELLA P) RETD H401 MIRA VISTA DR (D) •
GUERRIER JOSEPH H225 13TH ST SW (L) •
GUERS IRENE C MRS BKPR DRS CALISE & KOTSCH R ST PETERSBURG FLA
GUESS DOROTHY TCHR SAFETY HARBOR JR HI R ST PETERSBURG FLA
GUEST APARTMENT MOTEL (WILSON W KOHLI) 135 BRIGHTWATER DR (CB)
GUEST WILLARD H (GRACE P) RETD H1457 S JEFFERSON AV •
GUETTINGER ANNIE MRS H116 SKY HARBOR MOBL ESTS
GUETZLAFF DORIS H RETD H1305 N LOTUS DR (D)
--HOWARD W (JANE M) CLK PO H611 ORANGE AV (D) •
GUETZLOE BRUCE A TCHR OAK GROVE JR HI SCH R TAMPA FLA
GUFFEY ELTON R (MARCELLE) USAF H1513 W VIRGINIA LA
--ETHEL A (WID FRANK M) H1759 SUFFOLK DR •
GUGLIOTTA DOMINIC (CATH) RETD H563 HILLCREST DR (L) •
GUIDER C JAMES (BEATRICE W) (GUIDER'S RESTR) H1548 S BETTY LA •
GUIDER'S RESTAURANT (C JAMES GUIDER) 608 MANDALAY AV (CB)
GUIER IRA C (CHLORA F) RETD H2012 DOUGLAS AV (D) •
GUIFFRE BARNEY F (CAROL E) CARP H2652 WOODRING DR •
--WAYNE F STUDT R2652 WOODRING DR
GUIGNET GUSTAVE (ANNA) RETD H15000 WAVERLY ST •
--LILLY M R15000 WAVERLY ST
GUILD ARTH C (GERTRUDE) H327 DONOVAN'S TRAILER PARK
GUILLAUME HAROLD F (NINA B) WINTER REST H120 N BETTY LA
GUILLER BEVERLY L STUDT R15598 BEDFORD CIR W
--JESS (ELOISE) SERV MGR BURRUSS MOTORS H15598 BEDFORD CIR W •
--MYRA A R15598 BEDFORD CIR W
GUILLOTTE DOLPHUS E (VERNA L) RETD H736 5TH ST S (SH) •
GUINAN JOHN F (MARY C) ENG SREBRY MICROWAVE H1989 BYRAM DR
GUINAND JOEL STUDT R325 HILLCREST DR
--PERCY H (CLARA B) PHYS 1384 PIERCE ST H325 HILLCREST DR •
GUINN JOHN W JR (BLANCHE L) H2024 RIPON DR •
GUINUP FLOYD C (DOROTHY M) SLSMN CLWTR LNDRY H1343 HOWARD ST •
--FLOYD C (NANCY A) TICKET AGT EAL H322 15TH AV SW (L)
GUISE LAURA MRS R504 SEMINOLE ST
GULADONIE BERYLEK B (WID JOHN B) H2024 CLEVELAND ST •

Louise Anderson Registered Real Estate Broker
"It Takes A Woman To Find The Biggest Bargains"
1400 BAY SHORE BLVD.
DUNEDIN
PHONE 733-2171

Where to Buy?
Consult the Classified Business Lists In This Directory

CRANE
BUD Williams PLUMBING CO.
Efficient Service
317 S. MISSOURI AVE., CLEARWATER TEL. 446-5038; Night 446-8484
AMERICAN-Standard PRODUCTS

SWEAT'S FLOWER SHOP

SOMETHING WONDERFUL HAPPENS, WHEN YOU SEND FLOWERS BY WIRE

Established 1925

FLORISTS TRANSWORLD DELIVERY FTD SELECTED MEMBER

"Flowers Telegraphed Everywhere"

Phone 442-2177

1200 S. FORT HARRISON AVE., CLEARWATER, FLA.

Where to Buy?

Consult the Classified Business Lists In This Directory

DeKALB CHIX

BRANDENBURG FEED STORE

HATCHERY

FERTILIZER - SEEDS - GARDEN SUPPLIES

POULTRY FEEDS

OFFICE and FEED STORE 735 RAILROAD AVE. (DUNEDIN)

FEED STORE PHONE 733-5050

ROBERT J. McMULLEN ENTERPRISES, Inc.

OFFICE PHONE 733-3050

GULF APARTMENTS (MRS IRENE E ARNOLD) 26 AVALON ST (CB)
GULF AUTOMOTIVE CO OF CLEARWATER INC WINFRED HEADLEY PRES MRS HELEN E HEADLEY SEC-TREAS 100 N EAST AV
GULF BAY ANIMAL HOSPITAL (LOUIS R NELSON) 125 S BELCHER RD
GULF BEACH MOTEL (WM YOUNGWORTH) 422 HAMDEN DR (CB)

GULF BEACH TRAVEL SERVICE (Malcolm N Gray and C E Hill), World-Wide Service, Air, Bus, Rail and Steamship Reservations, Auto Rentals, "Competent Attention Given To Insure Your Convenience, Interest and Pleasure" 15062 Gulf blvd, Madeira Beach, Fla, Tel StPetersburg, Fla, 391-9944 (See Page 93 Buyers' Guide)

GULF BREEZE APARTMENTS (MRS ELENE V AYD) 463 N GULF VIEW BLVD (CB)
GULF BREEZE TRAILER COURT (DELBERT D BROOKS) 601 BRAGINTON ST
GULF CITIES CONCRETE PIPE & PRODUCTS JACK S PETERS MGR 751 16TH AV SE (L)
GULF CITIES GAS CORP RICHD H TAPPAN GENL MGR 0810 16TH AV SE (L)
GULF COAST CHEMICAL CORP ALF J PASSONNO PRES FREDK J PASSONNO V-PRES MRS BETTY I PASSONNO SEC-TREAS PAINT MATLS & SUPS 1185 BASKIN RD (L)
GULF COAST FARM STORES MRS RUTH BAUDENDISTEL MGR DAIRY PRODUCTS 12195 INDIAN ROCKS RD (L)
GULF COAST HARDWARE (HERBERT F DI SALVO) 34 N GARDEN AV

GULF COAST MOTOR LINE INC, Byron C Shouppe Pres, Donald E Nelson Treas, Byron C Shouppe Jr Terminal Mgr, Harold H Chick Express Agent, Charter Work Our Specialty, Air Conditioned Too 105 S Myrtle av, Tel 446-4007

GULF COAST REALTY (C W "Dutch" Rodgers), Real Estate, Insurance, Fire, Life, Health and Accident 1988 Gulf-To-Bay blvd, Tel 446-8331, Res Tel 446-9697

GULF COAST RESTAURANT & EQUIPMENT SUPPLY INC JOSE L MAURY PRES MRS GERALDINE MAURY V-PRES MICHLPAPPAS SEC-TREAS 1356 S FT HARRISON AV
GULF COAST SHEET METAL INC ALAN R DAY JR PRES MRS CONNIE MADDOX V-PRES WENDELL L MADDOX SEC-TREAS 745 N CLEARWATER-LARGO RD (L)

GULF COAST TUBERCULOSIS AND RESPIRATORY DISEASE ASSN INC, James E Trussell Jr Managing Director 6160 Central av, StPetersburg, Fla, Tel 347-6133, Clearwater Tel WX2324

GULF COAST TYPOGRAPHIC SERVICE (CARL MILLER) 424 DOUGLAS AV (D)
GULF COURT APARTMENTS (FRED C HOMUTH) 490 N GULF VIEW BLVD (CB)

GULF DISCOUNT HOUSE (Robert "Bob" E Meyer), Master Watchmaker, Jeweler, Watch and Clock Repairing, Complete Electric Shaver and Small Appliance Repair Department 1800 Drew st, Tel 442-5744 (See Page 37 Buyers' Guide)

GULF LANE RESORT MOTEL, Peter Talbot Genl Mgr, Motel, Restaurant, Cocktail Lounge, Fishing Pier, Tennis, Swimming 18400 Gulf blvd, Indian Rocks Beach, Fla, Tels Clearwater 595-2900, StPetersburg 391-9928 (See Page 58 Buyers' Guide)

GULF LAUNDRY & CLEANERS (MRS LUCIA V GRECO) 643½ MANDALAY AV (CB)
GULF LIFE INS CO WM F MEYERS MGR 1710 DREW ST RM 4
GULF LODGE NO 12 (IOOF) 914 PARK ST

GULF MACHINERY CO, Chas S Walker Pres, Mrs Olive M Walker V-Pres, Chas E Belcher Sec-Treas, Complete Machine Shop, Welding, Foundry Shearing, Rolling, Fabricating, Manufacturers of Processing Equipment 3149 State rd 590, East of Haines rd, PO Box 187, Clearwater, Fla, Tel 726-1127 (See Page 55 Buyers' Guide)

GULF MARKETING INC MACLIN R MILNER PRES 495 MANDALAY AV (CB)
GULF OIL CORP STANLEY F LEE DISTR BULK PLANT 519 PENNSYLVANIA AV
GULF PACKAGING (NORMAN H RICH) PAPER BOX MFRS 1573 S FT HARRISON AV
GULF SHORES MOTEL (CHARLES LUDVIK) 401 CORONADO DR (CB)
GULF STREAM MOTEL JOAN F CRAWFORD MGR 1616 GULF-TO-BAY BLVD
GULF SUNDRIES (MRS GENEVIEVE M WINTER) 647 MANDALAY AV (CB)
GULF TILE DISTRIBUTORS OF FLORIDA INC THOS ALFONSO JR MGR 408 S SATURN AV

GULF-TO-BAY AMERICAN (Donald C Lund), Road Service, Complete Auto Service, Atlas Tires and Batteries, Accessories 2198 Gulf-To-Bay blvd, Tel 442-3663

GULF-TO-BAY BANK & TRUST CO, C P Saclarides Chairman of Board, Harris E Long Pres, Geo W Hammock V-Pres-Cash, H G Hill Asst Cash, Carl H Keltner Asst Cash, "More Personal Service" 1640 Gulf-To-Bay blvd, Tel 442-7141 (See Pages 17 and 93 Buyers' Guide)

GULF TO BAY FABRICS (MRS MARY J MORRISON) 1460A GULF-TO-BAY BLVD
GULF TO BAY GARDENS INC WM A PINCHKNEY PRES NURSERY MEN 1644 GULF-TO-BAY BLVD
GULF TO BAY PLAZA BARBER SHOP (ROBT F HIATT) 517 S BELCHER RD
GULF TO BAY STANDARD SERVICE (HERBERT GOURLEY) 1675 GULF-TO-BAY BLVD
GULF TO BAY TEXACO (HAROLD P KRUMREI) 1824 GULF-TO-BAY BLVD
GULF TO BAY VARIETY RICHD D INGMAN MGR 1653 GULF-TO-BAY BLVD
GULF-TO-BAY BANK & TRUST CO CONSTANTINE P SACLARIDES CHAIRMN BD HARRIS E LONG PRES GEO W HAMMOCK V-PRES-CASH 1640 GULF-TO-BAY BLVD
GULF-TO-BAY BARBER SHOP (STILLMAN A MC DONALD) 1454 GULF-TO-BAY BLVD
GULF-TO-BAY CLEANERS (HERBERT A PETTY) 513 S BELCHER RD
GULF-TO-BAY DRIVE IN THEATRE 25 N BELCHER RD
GULF-TO-BAY TRAILER PARK (SAM SAPORITO) 2381 GULF-TO-BAY BLVD
GULF TRUCK SALES (JOHN L VOSS) 2173 US HWY 19 S
GULF UNIFORM CO (MRS GLORIA E MORRIS) 624 CLEVELAND ST
GULF VIEW MANOR (MRS RUTH M LAPHAM) MOTEL 343 GULF VIEW BLVD (CB)
GULF WINDS COURT (DELSIE P CHRISTOPHER PAULINE M HALL) MOTEL 2054 GULF-TO-BAY BLVD
GULICK ELIZ J MRS TREAS DUNEDIN BEACH FOOD SERV INC
--JOHN N USA R567 VINE AV (D)
--LEWIS M (ELIZ J) V-PRES DUNEDIN BEACH FOOD SERV INC H516 PATRICIA AV (D)
--LEWIS M (ELIZ J) V-PRES DUNEDIN BEACH FOOD SERV INC R516 PATRICIA AV (D)
GULKIS DAVID (SYLVIA I) SPECIALIST HONEYWELL H1326 HAMLIN DR ●
GULLAGE ANNA W (WID EDMUND) H1008 HART ST ●
GULLCO INC J CHURCHWARD PRES SEC G J CHURCHWARD V-PRES TREAS MARINE SUPS 976 DOUGLAS AV (D)
GULLEN PHILIP (MARY) RETD H514 EAST LAKE DR (L) ●
GULLETT HERMAN (ANN M) (KILPATRICK & GULLETT FRUIT STAND) H617 4TH AV NE (L) ●
GULLICK LEWIS M (ELIZ J) V-PRES DUNEDIN BCH FOOD SERV H567 VINE AV (D) ●
GULLICKSEN ROY S (ANN M) RETD H1672 SUMMERDALE DR ●
GULLIFORD WILHELMINA (WID DAVID B) WARD CLK MORTON F PLANT HOSP H1581 CAMBRIDGE DR ●
GULLIVER KATHLEEN E SLSWN BELK-LINDSEY R RTE 2 BX 398
--PHILLIP DRIVER SOCIETY FOR PREVENTION OF CRUELTY TO ANIMALS R RT 2 BOX 398
--PRISCILLA L MRS SLSWN BELK-LINDSEY R716 10TH AV SW (L)
--ROBT A (PRISCILLA L) TECH FRED BOLTON H716 10TH AV SW (L) ●
GULLOTTI SALVATORE J (ALICE M) SLSMN OTIS E PRUITT INC H1500 RIDGE AV ●

Gleem PAINTS

HAYDON PAINT CO.

All Painting Supplies — Picture Framing — Wall Paper

108 N. MYRTLE AVE. — An Acre of Free Parking — PHONE 442-7134

Gleem PAINTS

H.E. ERNST
PLUMBING CONTRACTOR — REPAIRS — SEWER INSTALLATION
BRUNER FULLY AUTOMATIC WATER SOFTENERS
611 PALM BLUFF CLEARWATER PHONE 446-7788 and 446-7988

GULLY DONALD R USA R13629 120TH LA N (L)
--IRVIN (EUNICE G) CITRUS WKR H13629 120TH LA N (L) ●
GULOTTI ALICE M MRS CASH BAY DRIVE IN R1500 RIDGE AV
GULVIN WARD T (DORDTHY M) TAX CONSULTANT 1257C S FORT HARRISON AV R NEW PORT RICHEY FLA
GUMDWSKI EDW J (CECELIA K) (NORGE LAUNDRY & CLEANING SERV) H1822 BELLEAIR RD ●
--TEDDY (AGNES) (NORGE LAUNDRY & CLEANING SERV) R BELLECURE RD
GUMUS FRANK J (ROSE M) (TAMBAY RESTR) H1300 GOLF VIEW DR (B) ●
--JOSEPH USA R1300 GOLF VIEW DR (B)
GUNDEL RICHD (NORMA J) SLS COUNSELOR GENL ELEC H1442 AMBASSADOR DR ●
GUNDER FRANK (VIDLA K) H788 DONEGAN RD RT 2 (L) LOT 20
GUNDERSON ELSIE L (WID GILBERT) RETD H103 JOYLAND TRAILER PARK
--RALPH W (ELLEN M) RETD H272 SUNNY GROVE
GUNDLACH GED P RETD H403 PALMETTO RD (B) ●
GUNDRUM FRED N JR (SUSANNE DE L) PRES STEWART MOWRY PAINT & VARNISH CO H131 PALMETTO RD (B) ●
GUNOY LILLIAN H430 MANOALAY AV (CB)
GUNELLS JARRELL O (MARTHA G) ASST PROD MGR PUBLIX MKT H2083 TEMPLE TER ●
GUNN BILLY C (PATRICIA) TCHR DUNEDIN COMPREHENSIVE HI SCH H1806 LOMBARDY DR ●
--CAROL A MRS V-PRES EAST BAY CAMPER SLS R2140 E BAY DR
--GED R (CAROL J) SEC EAST BAY CAMPER SLAES H2140 E BAY DR (L)
--HOWARD B (THELMA J) COOK PARK TERRACE RESTR H718½ NEW JERSEY ST
--JAMES D (JOSEPHINE E) RETD H1353 DOUGLAS DR ●
--JEANETTE R MRS H511 A STREET
--JOHN S (GLADYS E) FIELD CHIEF LEON M BUTLER H1233 S SEDEEVA CIR ●
--PATTY D ASST BKPR CLWTR FED SAV & LOAN R1806 LOMBARDI DR
--ROBT (HAZEL M) H640 LAKESIDE PARK
--SANDRA LNDRY WKR CLWTR LNDRY R511 A STREET
GUNNARSON MARTIN (JEAN) RETD H980 7TH ST NW (L) LOT 5
--MINNIE C H2914 SUNSET BLVD (BB) ●
GUNNERUD SWEN S (PAULINE) H1920 GEORGIANNA ST (L) APT 3
GUNNING JESS (LUCILLE) RETD H BX650 ROOSEVELT BLVD
GUNNISON JANET E MRS OFC SEC HARPHAM INS AGCY H12574 INDIAN ROCKS RD (L)
GUNSET MILDRED D (WID CORNELUS R) H320 ROSERY RD NE (L) ●
GUNTER JAMES H (GLENDA C) DESIGNER REED'S FLORIST H2031 DOUGLAS AV ●
GUNTHER WALTER (MARGT A) RETD H1171 PALM BLVD (O) ●
GUNZEL FRED H (SIGRID L) RETD H527 YELVINGTON AV
GUNZELMAN BESSIE H15 S HERCULES AV ●
--EDW H15 S HERCULES AV ●
GURDINEER WARREN S I11 DFC WKR STD FABRICATED PRODUCTS R1256 BAAS BLVD (D)
GURLEY GREY M (ELIZ H) ENG AMP INC H711 LEMBO CIR
--THOS E (VERNA G) RETD H970 7TH AV NE (L) ●
GURM RUDOLPH (ANITA) RETD H1216 KEENE RD ●
GURNEY HERMAN (MARY) RETD H317 LAKE RD ●
--OLIVER (ELIZ) RETD H321 LAKE RD ●
GURSKY JOHN J (BLANCHE E) RETD H2049 HARVARD AV (D) ●
--ZYGMUNT (IDA L) PNTR H1758 MEADOW LA (O) ●
GURZNY FRED P (MARY) H123 NEW RANCH TRAILER PK

GUS PLUMBING INC, Gustav G Koch Pres, Angela D Boyd V-Pres, Contractors, Industrial, Commercial and Residential 1230 Lady Marion la (Dunedin), Tel 733-2688

GUS' AMERICAN SERVICE (Gustav A and Helga V Floodquist), American Oil Products, Fuel Oil, Kerosene 1899 US Hwy 19 N (Branch Post Office), Tel 726-2554

GUSICH ETHEL F PAYROLL CLK AEROSONIC H907 JONES ST ●
GUSLER GEORGETTE NURSE MORTON F PLANT HOSP R12668 138TH ST N (L)
--MYRON J (GEORGETTE B) RETD H12668 138TH ST N (L) ●
GUSSE WM G (MARIE) RETD H1039 S IDLEWILD DR (O) ●
GUSSERSON NELS (MABEL) RETD H232 HOLIDAY TRAILER RANCH
GUSSMAN DORIS MRS CASH OYSTER BAR H FLEETWOOD MANOR ARTS APT 1
GUST RICHD P (CORDA R) CLK GULF MACHINERY H1412 NURSERY RD ●
--WALTER C (FERN L) RETD H1921 RINEHURST DR ●
--WALTER S (RITA A) RETD H818 14TH AV NW (L) ●
GUSTAFSON ARTH RETD R225 N MARS AV
--BERT R (ESTHER L) ZONE MGR INVESTORS DIVERSIFIED SERV H1106 BARBARA CT (L) ●
--BRUCE L (CAROL L) BMO FIRST NATL BANK OF DUNEDIN H2725 CYPRESS DR RT 2 ●
--CARL W (IDA T) PIANO TUNER H1121 SUNNYDALE DR ●
--DAVID J (MARGT) SLSMN PENNEY'S (ST PETE FLA) H1465 S BETTY LA ●
--G E (ESTELLE F) H1228 S SAN REMO AV ●
--HAROLD (MARTHA) H904 JEFFORDS ST ●
--HAROLD (ELSIE) RETD H1003 HILLCREST MOBL HOME PARK
--HENRY V (DORA B) RETD H1418 DEXTER DR ●
--JAMES E (MARY) SERVMN REBCO CO R PALM HARBOR FLA
--JON W (HARRIET S) ACCT GENL TEL TAMPA FLA H1777 THAMES ST ●
--KARIN (WID EDMOND) R1106 BARBARA CT (L)
--MARY L STUDT R85S BRUCE AV (CB)
--MAYNARD J (ELEANOR W) MTCEMN H855 BRUCE AV (CB) ●
GUSTIN EARL F (BONNIE A) REP DAYCOA INC HS S METEOR AV ●
--HENRIETTA (WID EARL S) H223 CRANE RD ●
GUSTWEIN WM (HELEN) H223 ISLAND WAY APT 307
GUTENKUNST OTTO (ROSE) H120 SWAN RD ●
GUTH CHARLES E JR (DIANE S) DRIVER UNITED PARCEL SERV H796 TERRACE RD (D) ●
GUTHRIE A H H1192 BROWN CT
--CHARLES (SARA K) DIAMOND STR ESTATE JWLRS R BRANDON FLA
--EARL C (IVA M) RETD H730 LAKESIDE DR (L) ●
--JOHN BJR (MARION S) ENG GENL ELEC H2699 N FOREST PKWY (L) ●
--JOHN D (MARY H) MECH FAIRCHILD-HELLER H221 2D AV SW (L) ●
--KEITH PLMB AL STONE PLMB R11681 EASY ST (L)
--LORETTA S MRS SLSWN RUSSELL A ISHAM REAL EST R PALM HARBOR FLA
--MARION E RECRT JOHN T KARAPHILLIS R11681 EASY ST (L)
--MYRON B (KATHLYN L) ASST WHSE MGR ECKERD'S H2383 NASH ST ●
--SUSANNE CLK J M FIELDS R221 2D AV SW (L)
--WM RETD H1746 FULTON AV ●
GUTMAN JAMES USN R625 ORANGEWOOD DR (D)
GUTMANN CORNELIUS W (RUTH C) MACH HONEYWELL H675 ORANGEWOOD DR (O) ●
--ROBT USN R675 ORANGEWOOD DR (D)
GUTSCHE MARGT (WID RHINCHOLD) RETD H1331 MAIN ST (D) LOT 28
GUTZ KENNETH H (DOROTHY E) ENG HONEYWELL H1607 FRUITWOOD DR ●
GUY ALBERT L (LINDA M) ICE MACHINE OLR GUY'S VENDING H2329 DORA DR ●
--AUBREY L (CARRIE F) LATHER H627 BELTREES ST (D) ●
--C LANNIE STUDT R827 BELTREES ST (D)
--CARRIE L MRS SLSWN BETTY LANE SHOP R827 BELTREES ST (D)
--CLARA MRS RS15 LEXINGTON ST (D)
--EDW F STUDT R501 N GREENWOOD AV
--EDW N (EDNA F) CART CITY FIRE DEPT H501 N GREENWOOD AV ●
--H JUDI DRIVER SWEAT'S FLORIST H1005 N OSCEOLA AV APT 2
--J LINDA OFC MGR TROPIC KATCHENS TAMPA FLA R827 BELTREES ST (O)
--JUDI H DRIVER SWEAT'S FLOWER SHOP R NOSCEOLA AV
--M AGNES (WID FLOYD H) RETD H568 HOWARD AV (D) ●

McMICHAEL REALTY
TRADES OF ALL TYPES
Local and Out of State
601 N. Fort Harrison Ave.
Tel. 442-3283
MULTIPLE LISTING SERVICE MLS REAL ESTATE SALES

Consult the CLASSIFIED LISTS of the DIRECTORY

If You Would Find What You Wish to Buy

WEST COAST TITLE CO.
ABSTRACTS OF TITLE — TITLE INSURANCE
932 W. Bay Drive, Largo, Florida Phone 584-3406

LENNOX
TACK & WARREN, Inc.
HEATING AND AIR CONDITIONING
ROOFING — SHEET METAL WORK
LENNOX
806 Pierce St.
Phone 446-5014

MICA MAGIC
Custom Design
IN FORMICA FURNITURE
OFFICE FURNITURE DESIGNING AND PLANNING
CUSTOM KITCHENS BATHROOMS
REMODELING
PHONE 442-4019
1435 S. Missouri Ave.

GUY
--MARGT H (WID RAYFORD C) RETD H1206 SUNSET POINT RD ●
--MARTHA J (WID RALPH E) MGR MARINA MOTEL H404 EAST SHORE DR (CB)
--ROY L (HELEN S) (ROY L GUY REAL ESTATE) H1452 SANTA MONICA DR (O) ●

GUY ROY L CONSTRUCTION CO (Roy L Guy), General Contractors, Real Estate Brokers, Residential and Developers, Guy Plaza 1140 Main st (Dunedin), Tels 733-5529 and 733-4797

GUY ROY L REAL ESTATE (ROY L GUY) 1140 MAIN ST (D)
GUY VIOLA MRS H515 LEXINGTON ST (D) ●
--WM L (CAROL S) SUPVR TEPPO CF FLA HB25 BELTREES ST (D)
GUY'S PAPER CO (EDW N GUY) PAPER PRODUCTS 2021 GULF-TO-BAY BLVD
GUY'S SHOPPING CENTER 2009 GULF-TO-BAY BLVD
GUYATT KENNETH R (JEAN C) MFRS AGT 1640 SOUTHVIEW RD (L) H1640 SOUTHVIEW RD (L) ●
GUYER HARRY A (MARY K) GENL CONTR 3860 ANGLERS LA (L) H3860 ANGLERS LA (L) ●
GUYETTE HENRY E (LOUISE) RETD H146 PLAZA PINES TRAILER PARK
GUYNN CECIL (HILDA) AGT INDEPENDENT LIFE INS H832 2D AV NW (L) ●
GUZMAN MARION H MRS H126 MELODY LA (L) ●
GWALTNEY EUG (MARY A) H102B TWIN LAKES TRAILER LODGE
--MARILYN E TCHR ST PETE JR COLLEGE H466 MAIN ST (D)
GWINN AMELIA E (WID FLOYD N) H1712 AUDREY DR ●
--JAMES T (BETTY) H1337 RANCHWOOD DR ●
GWYER ESTHER W MRS CAFETERIA MGR MILDRED HELMS ELEM SCH R ST PETERBURG FLA
GWYN GILBERT (FERN E) RETD H2104 GREENBRIAR BLVD ●
GWYNNE J HAROLD REV (JEANNETTE) RETD H2079 ATTACHE CT ●
GYARMATHY STEPH V (PAULINE A) (KENTUCKY FRIED CHICKEN) H1560 CROWN ST ●
GYATT WM R (LILY M) H538 CHICAGO AV (D) ●
GYLER VINNIE MRS RETD H BX756 US HWY 19 N
GYSS EMILE E (CECILE G) CLK BAYSHORE DRUGS H1764 SUFFOLK DR ●
H 2 O CO (RALPH L SCHUCHERT) LAWN SPRINKLING SYSTEM 2697 SUNSET POINT RD
H C D CORP HERBERT C DAY PRES-TREAS MRS GERTRUDE C DAY V-PRES FURN 1277 S HIGHLAND AV
H D CAFETERIA EDGAR L SMITH MGR 225 DOUGLAS AV (D)
H-S-D LAWN SERVICE (STANLEY F PHOTIADIS HARRY W BROWN) 1750 N MISSOURI AV (L)
HAAB JACOB F (ROSE A) RETD H510 5TH ST (ALCOVE TRLR PK)
HAACKE CHARLES W (CHARLENE V) PNTR H903 S FT HARRISON AV APT 4
--EDW F (KITTY) WINTER RES H2388 JONES DR (D) ●
HAAG CARL G (HILDA M) RETD H1530 SAN CHARLES DR (D) ●
--CAROL A STUDT R2263 HARN BLVD
--CHARLES F (MARGT M) MGR SEVEN STEERS RESTR H2263 HARN BLVD ●
--CHARLES F JR USA R2263 HARN BLVD
--JOHN M USA R2263 HARN BLVD
--OTTO W (LAVINIA) RETD H977 VICTOR DR (D) ●
--PAUL J (GERALDINE S) MGR ARROW MACH H205B PLATEAU RD
HAAN CLAUDE (SOPHIA E) H50B SOUTH GATE MOBL HOME PARK
--EDW H (MILDRED H) RETD H2391 ARMOUR DR (D) ●
HAAS SEE ALSO HAASE
--ALF J (JEAN L) H42 BELLEAIR VILLAGE (L)
--ARTH C (NAOMI S) H500 PONCE DE LEON BLVD (B) ●
--CHARLES T (MARTHA) RETD H1975 VALENCIA WAY ●
--EFFYE S (WID HENRY J) H1445 WILSON RD ●
--ERWIN F (JUNE R) CARRIER PO H1409 S EVERGREEN AV ●
--HOWARD (JANE) H505 GOLDEN TRINGL MBL MNR(L)
--JUNE R MRS BKPR CONSULTANTS INC R1409 S EVERGREEN AV

HAAS
--LLOYD L (EVA L) (HAAS POULTRY FARM) H110 N HAINES RD ●
--MARIE M (WID FRANK A) RETD R1409 S EVERGREEN AV
HAAS POULTRY FARM (LLOYD L HAAS) 110 N HAINES RD
HAAS SANDRA L STUDT R1409 S EVERGREEN AV
--WALTER E (ALICE S) (PENNA-DUTCH SAUSAGE MKT) H1625 TURNER ST ●
--WANDA J (WID FREDK B) H1720 ROSERY RD NE (L) ●
--WM (ADA) RETD H228 SKY HARBOR MOBL ESTS
HAASE ALEX (DOROTHY) SLSMN CLWTR RAMBLER HB16 8TH ST (ALCOVE TRLR PK)
--OTTO (GLADYS) RETD H339 BROADWAY (D) ●
HAASL FRANK L (HELEN M) (WHISPERING PINES MOTEL) H672 N CLEARWATER-LARGO RD (L) ●
--FRANK X (EDNA J) MECH FAIRCHILD HILLIAR H2091 S INDIAN AV (L) ●
--MARION STUDT R2091 S INDIAN AV (L)
--WARREN J TCHR HILLSBOROUGH COUNTY BD EDUC R672 N CLEARWATER-LARGO RD (L)
HABEL EVA MRS H BAYVIEW GARDENS APT 400
HABER CLARENCE A (DOROTHY) H1123 TWIN LAKES TRAILER LODGE
--GEO E (NYDIA) SLSMN SEARS H270 6TH ST NW (L)
HABERLAND WALTER G (BONNIE B) RETD H1527 LIME ST ●
HABERMAN ERWIN B (DOROTHY A) RETD H2297 CHAUCER ST ●
--MERYL R MRS ASSOC WINSTON REALTY R INDIAN ROCKS BEACH FLA
--WARNER B (ROSE) H212 CRANE RD ●
HABERMEHL MABEL M (WID LOUIE) RETD H223 MELODY LA (L) ●
HABERSTROH LEE H (GOLDA R) H401 7TH AV S (SH) ●
HABHEGGER GEO A (MYRTLE A) (GEO A HABEGGER WHEEL REPAIR CO) H732 20TH TER SW (L) ●
HABHEGGER GEO A WHEEL REPAIR CO (GEO A HABHEGGER) AUTO WHEELS 732 20TH TER SW (L)
HABRIAL DONALD (ELAINE M) MECH AUTOMATIC MERCHANDISING (TAMPA FLA) H1560 SHERWOOD ST ●
HABRYL STANLEY G (GRACE M) AUDITOR EMPLOYERS LIABILITY & CASUALTY INS H1849 OAK PARK DR N ●
HACHE PAUL E (MARY E) RETD H2754 AVOCADO DR ●
HACKEARTH THOS E (MAUREEN R) PHARM ECKERDS DRUG H2359 LORENA LA ●
HACKBUSH ELIZ (WID FRED H) H518 LAKESIDE PARK
HACKEL LOUIS C (MARGUERITE E) SLS COUNSELOR SYLVAN ABBEY MEMORIAL PK & MAUSOLEUM H1616 SANTA ANNA DR (D) ●
HACKENBERG EDGAR (EVELYN) PNTR CONTR H B688A RHODES RD
--NED (HELEN E) MACH BRAMLETT MFG H3800 15TH AV SE (L)
HACKER DON W (ROSE E) TCHR OAK GROVE JR HI SCH H2964 ROBERTA ST (L) ●
--DOY (LULA) RETD H441 EMBASSY MOBL HOME PARK
--EDW F (PAMELA) STAFF ACCT RAINES HARPER & VAN SCOIK H1674 BROOKSIDE BLVD (L) ●
--HENRY L (LOUISE O) PRIN SEMINOLE ELEM SCH H100 N ARCTURAS AV ●
--LOUISE O MRS TCHR SKYCREST SCH R100 N ARCTURAS AV
--PAUL (CORAL E) (DUNEDIN GARAGE) H1533 SAN MATEO DR (D) ●
HACKETT ANNA S MRS LIBRN MEASE HOSP & CLINIC R10857 74TH AV N (L)
--BRIAN E (GRACE R) CARP BROWN BLDRS H200 S HAINES RD ●
--CARLTON J (RUTH B) RETD H1130 SUMNER BLVD (SH) ●
--DONALD F (WELTHA M) ASST V-PRES THE FIRST NATL BANK H405 S ORION AV ●
--GRACE T MRS WAITRESS YOUNG'S PIT BAR-B-Q R200 S HAINES RD
--JAMES E USAF R405 S ORION AV
--JOHN M (MILDRED M) RETD H2030 HARDING ST ●
--LESLEY G STUDT R932 FOUNTAINHEAD DR (L)
--LINDA L CFC SEC RAINES HARPER & VAN SCOIK R405 S ORION AV
--MARGT M (WID THOS G) H REAR 28 8TH AV SE (L)
--ROBT EQUIP OPR COUNTY HWY DEPT R INDIAN ROCKS BEACH FLA
--ROBT A USAF R200 S HAINES RD
--RUTH H MRS H932 FOUNTAINHEAD DR (L) ●

Who Sells It?
Is Answered by the Classified Business Lists In this Directory

NATIONAL ASSOCIATION OF REAL ESTATE BOARDS
REALTORS
WM. D. NEALE, PRES.
REALTORS
PHONE 584-8669
belleair REALTY Inc.
EDW. A. PARKER, SEC.
1200 INDIAN ROCKS RD.
(BELLEAIR)
MULTIPLE LISTING SERVICE
MLS

RAYMOND CLONINGER
CLONINGER INSURANCE AGENCY
General Insurance - Real Estate - Tax Consultant
135 N. FORT HARRISON AVE. AT DREW ST., CLEARWATER, FLA. PHONE 446-2508

HACKETT
--WELTHA M MRS (WELTHA'S BEAUTY SALON) R40S S ORION AV
HACKMAN HERMAN (DOROTHY) RETD H401 S NIMBUS AV
--HOWARD F (ELIZ S) H19 N JUPITER AV •
--LILLIAN R MRS CLK DUNHAM'S SURGICAL APPL SERV R ST PETE FLA
--ROBERT (MARJO) DRIVER DAVID BILGORE H1325 4TH ST S (SH)
HACKNEY ADDIE L (WID RAY) WAITRESS BRIDGES RESTR H420 3D ST NW (L) •
--DIXIE H316 DAVID AV •
--FLORENCE L MRS BKPR BREMER BRACES OF CLWTR R211 S COMET AV
--JOSEPHINE R MRS BKPR SUNSET AIR CONDITIONING R211 S COMET AV
--L MAY CLK COUNTY TAX COLLR H21S 2D AV SW (L) •
--NANCY MRS CLK BRUNNAN'S INC
--RAY D (JOYCE L) LINEMN FLA PWR H351 2D ST SW (L) •

HACKNEY T HAROLD (Josephine R; Sunset Air Conditioning) 1302 Sunset Point rd, Tels 446-7504 and 442-9913, h211 S Comet av, Tel 446-7734

--WM L (LOIS W) DIST MGR LYKES BROS H2301 ST CHARLES DR •
HACKWORTH BILLIE E (WINONA F) PLMB MAC DILL FIELD H1336 CHESTERFIELD DR •
--MALTA (WID MARTIN) H1610 S BETTY LA •
--ROBT D (MARILYN A) TCHR ST PETE JR COLLEGE H311 PONCE DE LEON BLVD (B) •
HADDAD JOHN K (CORDELIA S) RETD H1717 LAURIE LA (B) •
HADDAN WILBURN (ARLINE) MTCEMN H P HOOD & SONS H527 FRANCIS ST (D) •
--WILBURN JR CLK ANDERSON AUTO PARTS R1437 SAN JUAN CT
HADDEN EDW (ENID) H524 STH ST (ALCOVE TRLR PK)
--ROBT E (VERONICA R) ADMN ASST HONEYWELL H1701 VALENCIA DR E (L) •
HADDOCK ALMA C (WID CHARLES E) H2909 SUNSET BLVD (BB) •
--JOSEPH E R2909 SUNSET BLVD (BB)
--LEON JAN ATLAS SERVS R11S N GARDEN AV
--LEON C JR SERVMN CLWTR GAS UTILITY DIV R1008 10TH AV NW (L)
HADDON HOUSE APARTMENTS (CURTIS E EARL) 12 IDLEWILD ST (CB)
HADDOX GEO C II (CONSTANCE A) (HADDOX & WATSON ARCHITECTS) H931 ELDORADO AV (CB)
HADDOX & WATSON ARCHITECTS (GEO C HADDOX II F E WATSON JR) 153 NE CLEVELAND ST
HADEK TILLIE CAFETERIA WKR LARGO SR HI SCH R11S18 115TH ST N (L)
HADEL MARGT (WID BART V) H62S0 ROOSEVELT BLVD LOT 41
HADEN DONALD J (ETHEL A) CREDIT MGR MAAS BROS H237S MIDDLECOFF DR (D) •
--HARRY H (MARY V) TCHR STETSON LAW SCH H4298 S HARBOR CIR (L) •
--JAMES LAB STATE RD DEPT H709 N FT HARRISON AV APT 11
HADFIELD BARBARA J MRS (HADFIELD'S SPORT SHOP) R1315 INDIAN ROCKS RD (B)
--LEONA E (WID WM) R10 N NIMBUS AV
--MELVIN E (BARBARA J) (HADFIELD'S SPORT SHOP) H131S INDIAN ROCKS RD (B) •
--MICHL J (ARLENE R) ENG HONEYWELL H1826 OAK PARK DR S •
HADFIELD'S SPORT SHOP (MELVIN E AND MRS BARBARA J HADFIELD) 618 CLEVELAND ST
HADLEY A H1378 BELCHER RD (L)
--ANDREW (CORINE) SERVMN GOODYEAR SERV STORES R ST PETERSBURG FLA
--CHARLES E H1331 MAIN ST (D) LOT 277
--ESSIE M JAN ATLAS SERVS R11SS DOUGLAS ST (D)
--JAMES (MAUDE E) CEMENT FNSHR H11SS DOUGLAS AV (D)
--JAMES A (MARY M) H2S19 GARY CIR (D)
--MARY (WID VERNON) ATNDT SAFETY HARBOR SPA H72S 2D ST S (SH) •

HADLEY
--AM C (BEVERLY) SPL EQUIP OPR FLA PWR F PINELLAS PARK FLA
--WILLIE C (GATHA M) YD WKR H350 HANCOCK ST (D) •
--WILLIS C (KATHLEEN A) CARRIER ST PETERSBURG TIMES H15116 GEORGE BLVD (HP) •
HADLOCK CLAUDE H (NELLIE V) RETD H2055 TIMBER LA •
--CLIFTON J (ANNA R) RETD H1329 DREW ST APT 1 •
--N E MRS H1012 S EVERGREEN AV •
HADNOT JULIAN D R157 12TH ST SW (L)
HADSOCK IRENE MRS H1726½ HOLLANDER AV
HAEFELE CARL W (MYRA H) RETD H12759 137TH LA (N) •
HAEGER NEIL C (JOAN A) CUSTOMER ENG IBM H656 DUMONT DR (D) •
--NICKI STUDT R525 OAKWOOD DR (L)
--PAUL H (LORRAINE P) ELECTRONIC TECH TECHNICAL EDUC CENTER H525 OAKWOOD DR (L) •
HAENEL ELBERT R (ELLA J) SLSMN SUNBEAM BAKERS H165 BAYWOOD AV •
--JULIE A DENTAL ASST JAMES W JACKSON III R165 BAYWOOD AV
HAESEKER ELIZ S MRS LEGAL SEC H209 ROGERS ST
--PHILIP N LAMINATOR CLWTR TOP R PINELLAS PK FLA
HAFF RONNIE T STUDT R1524 NURSERY RD
HAFFNER LOUIS (MARGT) RETD H2000 E BAY DR (L) LOT 95
--PAUL A (ANNA I) RETD H145 DEVON DR (CB) •
HAFKA LOUIS H (ANGELINE T) RETD H1840 WEST DR •
HAFNER ERNST (HEDWIG D) RETD H28 IDLEWILD ST (CB) •
HAGAMAN JOHN C (BEATRICE) ROOFER H414 4TH AV NW (L)
--ROBT R (MARGT T) H1344 GREAT OAK DR •
--ROBT R JR (MARJORIE W) SUPVR HOOD'S MILK H1444 DOUGLAS DR •
HAGAMANS RICKEY STUDT R1444 DOUGLAS DR
HAGAN SEE ALSO HAGEN
--ANDREW D (JEAN C) PHYS 401 JEFFORDS ST H329 OVERBROOK DR (B) •
--ARCHIE A (LORENE M) DRIVER WILLS BROS H506 RIDGE RD SW (L) •
--BETH E MRS OPR PHILLIPS COIFFURES R1009 N BETTY LA
--DAVID R (JEANETTE M) USA H238 MELODY LA (L)
--DOROTHY STUDT R1146 DREW ST
--HARRY L RETD H94 DEVON DR (CB) •
--MARVIN E (CLARA C) DRIVER H P HOOD & SONS H303 CLEVELAND AV SW (L)
--MARVIN E JR STUDT R303 CLEVELAND AV SW (L)
--MORELL J (BARBARA F) SLSMN BARBER TEMPLE ORANGE H1434 S LAKE DR •
--RICHD E (NANETTE) (HAGANS'S PURE OIL) R29737 SECAL ST
--ROBT D (DONNA J) CARRIER PO H3526 AZALEA PL (L) •
--STEPHANIE STUDT R1146 DREW ST
--THOS O (LEO D) GROVE CARETAKER H311 CLEVELAND AV SW (L) •
--THOS C JR (ELIZ L) (HAGAN'S SPRAYING SERV) H2011 6TH AV SW (L) •
--VERNON L (JESSIE B) PHYS H1146 DREW ST •
--WM B (ELLEN C) H1417 MURRAY AV •
HAGANS PURE OIL (RICHD E HAGAN) 106 W BAY DR (L)
HAGANS SPRAYING SERVICE (THOS C HAGAN JR) 2011 6TH AV SW (L)
HAGARD WAYNE (TRINA) BODYMN TAMPA AUTO H1S19 S WASHINGTON AV
HAGEL JAMES W STUDT R1398 TEMPLE ST
--KATHLEEN M R1398 TEMPLE ST
--NORMAN R (MARY E) USMC H1398 TEMPLE ST •
HAGELE HENRY A (AUGUSTA) RETD H1542 SOUTH HAVEN DR •
HAGEMAN DANL E (EMMA) RETD H1418 S HIGHLAND AV •
--DOROTHY MRS WAITRESS KRYSTAL H833C HALL ST
--JUDY A STUDT R1717 RIDGE RD SW (L)
--RICHD (DELORES) LEADMN FAIRCHILD-HILLER H743 VALENCIA DR S (L) •
--SAML D (DOROTHY M) ATNDT FORDS SUNCOO SERV STA H1717 RIDGE RD SW (L) •
--THOS H954 MANDALAY AV (CB)
HAGEMEYER EDW A (ELIZ M) RETD H2341 HARRISON DR (D) •
HAGEN SEE ALSO HAGAN
--BERTHA J STUDT R506 RIDGE RD SW (L)

CLEARWATER CONCRETE INDUSTRIES, Inc.
Radio Dispatched Equipment - Fast Efficient Service
CONCRETE PRODUCTS: Tels. 446-6086 446-6087
READY-MIX CONCRETE: Tels. 446-3110 442-7495
1700 N. Hercules Av., P.O. Box 749
Tel. 446-6526

Where to Buy?
Consult the Classified Business Lists In This Directory

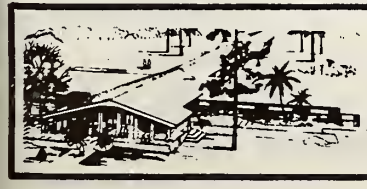

Highland Pines 1111 S. Highland Ave.
Phone 446-0518
NURSING MANOR INC.

FULMER PHOTO SERVICE

COMMERCIAL PHOTOGRAPHY

PORTRAITS

WEDDINGS A SPECIALTY

PHOTO SUPPLIES

PHOTO FINISHING

526-28 S. FORT HARRISON AVENUE

CLEARWATER

PHONE 446-9622

NIGHT PHONE 584-6929

JOHN A. DACEY REAL ESTATE

NEW AND USED HOMES - RENTALS
EXCHANGES - LOTS AND ACREAGE

Phone 733-6777 826 Broadway (Dunedin)

DACEY ACCOUNTING SERVICE

Bookkeeping - Income Tax Preparation
Statistics - Payroll Systems - Auditing - Systematizing

Phone 733-6777 826 Broadway (Dunedin)

HAGEN

--BURTON L (JO ANNE L) DPFTSMN HONEYWELL H1341 TERRACE RD ●
--CALVIN C (VEPNA L) USMC H1007 N BETTY LA
--FRED B (ELIZ W) RETD H1600 DREW ST ●
--JOANNE TCHR JOLLY TIME KINDERGARTEN P1341 TERRACE RD
--NURENE E MRS NURSE SUNCOAST HOSR R1431 RARK ST
--RICHD P (ELIZ) ASST MGR EKERD DRUGS H1009 N BETTY LA ●
--SYDELL G (WID GEC M) H1131 15TH AV NW (L) ●
--WARPEN F OFC MGR DAVID S BILGORE H1763B S GREENWCCD AV
HAGEN'S CLEARWATER WINDOW WASHING (GEC F BARDOLF) 509½ PINELLAS ST

HAGEN'S JANITOR SERVICE INC, George F Bardolf Pres, Teresa G Bardolf Sec-Treas, "We Brighten Your Outlook" Complete Interior and Exterior Cleaning, Stores, Buildings, Offices, Homes, Janitor Service "No Job Too Big Or Too Small" 509½ Pinellas st, Tel 446-7235

HAGER KENNETH T (PHYLLIS J) TCHP CLEAPWATER HI SCH H1567 RCSEMONT DP ●
--PHYLLIS J MPS TCHR BELCHER ELEM SCH R1567 RCSEMONT DR
--RUTH C (WIO CLARENCE NURSE 826 HALL ST H826 HALL ST ●
--RUTH V MRS NUPSE SUNCOAST HOSP R826 HULL ST
HAGERMAN ARTH J (MARTHA L) STCCK CLK PUBLIX H102 MELODY LA (L) ●
--ERNEST RETD H135 BAY-ARISTOCRAT
--RALPH (ANN) H22 BELLEAIR VILLAGE (L)
--WM G (KATH M) RETD H2213 S EUCLID CIR ●
HAGERTY SEE ALSO HAGGERTY
--EVELYN A MRS TCHR COUNTY BO EDUC H979 GULF VIEW BLVD (D)
HAGGARD DOYCE M (CHRISTINE L) SLSMN LAPPY DIMMETT INC H505 PINE ST
HAGGER WINIFRED D (WID LEONARD P) H1104 PINEVIEW AV ●
HAGGEPT ORVILLE G (HELEN G) DRIVER UPPER PINELLAS ASSON FOP RETARDED CHILDREN H212 EMERALD LA (L) ●
HAGGEPTY SEE ALSO HAGEPTY
--BESSIE MRS ASST MGP CPEDIT BUR OF CLWTP H1971 SIERPA CIR (L) ●
--ED (FLORENCE) H327 TWIN D TRAILEP PK
--HUBERT H RETD R1275 BUPMA AV
--MILDRED E (EWIO WALTER A) NUPSE SUNCOAST HOSP H1619 EONA AV (L) ●
HAGGEY WM I (LAUREL E) SLSMN KINNEY'S SHOE STORE H231 JOYLAND TRAILER RARK
HAGGITT JOHN C (CYNTHIA M) TOOL & DIE MKP BRANE CORP H717 ELDORADO AV (CB) ●
--JOHN R STUDT R717 ELDORADO AV (CB)
HAGLE LAFAYETTE E (CHLOE B) (LITTLE VILLA MOTEL) H347 CORONADO DR (CB) ●
--THOS L (WANETA L) MECH THAYER MTP H709 BROOKSIDE DP ●
--THOS L JR (JOALICE W) R709 BPOOKSIDE DR
--WANETA L MRS SLSWN PENNEY'S P709 BROOKSIDE DP
HAGLER THOS A (MARY A) ENG SPERPY MICROWOVE H1979 SAN SALVADORE DR (D)
HAGMAIER CHAPLES G (NILA E) (SEADRIFT MOTEL) H15424 US HWY 19 S ●
--GERALD R STUDT R15424 US HWY I9 S
HAGOCD JOHNSON (LOULIE M) RETD H936 SUWANNEE ST (SH) ●
HAGUE ALF E (GEORGIA E) RETD H1520 LEMON ST ●
--EDNA MRS TCHR DUNEDIN DAY NURSERY & KINDERGARTEN R80 OAKWCOD OP (D)
--HERBERT W (ANNA M) RETD H1643 FORTUNE DP ●
--JEFFPEY B EMP CLWTR CAR WASH P1307 NORWOOD AV
--ROBT A (EDNA M) RETD H80 OAKWOOD DR (D) ●
--SANDPA L STUDT P1307 NORWOOD AV
HAGY MAPJORA M (WID VICTOP E) H1206 N SEDEEVA CIR ●
HAHM APTH H (SHARON A) TECH GENL ELEC H316 N SATURN AV ●
HAHN SEE ALSO HAIN HAINES HANE AND HANES
--ALBERT (JULIA B) H911 ELDPIDGE ST ●

HAHN

--JERRY T (MAPLENF K) SLSMN CARLISLE MTRS HI617 MADRID DR (L) ●
--KATHERINE A RETD H1577 SANTA BARBARA DR (D) ●
--LARRY (CAROL) HI5010 NEWPORT RD
--NEHF W (CDA T) RETD H1855 LADY MARY DR (L) ●
--SUE C TCHR ST RETE JR COLLEGE HI835 ALBERTA DR ●
HAHNAN AL F (LOUISE) WINTER RES H144 BRIGHTWATER DR (CB) APT 1
HAIG KOTCH H970 MANDALAY AV (CB) ●
HAIGHT ALDEN L (ELLEN S) (POT O'GOLD GIFTS) H31I NEW RANCH TRAILER PK
--CHARLES A (MAE L) PARTY CHIEF PROFESSIONAL ENG SERV H762 PINEWOOD DR (D) ●
--ELLEN S MRS (POT O' GOLD GIFTS) R31I NEW RANCH TRAILEP PK
--MILDRED S MRS OFC SEC DICUS & OWENS RI830 BAY SHOPE BLVD (D)
--RUTH (WID GEO) P208½ POGERS ST
--VIOLA E (WID RUBT S) H1536 ORANGE ST ●
--W ROY (MILDPED S) RETD H1830 BAY SHORE BLVD (D) ●
HAIGIS WILFRED B (DENA M) HI7I5 SUNSET DR ●
HAIGLEY HARRY E (JUNE R) SLSMN BORDEN'S DAIRY H452 HELEN ST (D) ●
--HARRY E USAF R452 HELEN ST (D)
--JUNE P MPS RECRT JOE B BRATTON R452 HELEN ST (D)
--MICHL STUDT P452 HELEN ST (D)
HAIN SEE ALSO HAHN HAINES HANE AND HANES
--BENJ T (BARBARA L) SLSMN ANDEPSON AUTO PARTS (D) H75 DIANE DR (D) ●
--RALPH (RUTH) PETD H331 GREEN ACRES MOBL HOME PK
HAINES ETTA M (WID GEO G) H2149 ACADEMY DR ●
--FLOYD F (BEATRICE V) H412 SOUTH GATE MOBL HOME PARK
--GEC F (BERTHA B) RETD H2009 CLEVELAND ST
--HARRY G (MARJORIE G) RETD HI825 SAN MATEO DR (D) ●

HAINES MAC S, Pinellas County Tax Assessor, 234 Pinellas County Court House 315 Haven st, Tel 446-7161, h1935 16th av N, StPetersburg, Fla, Tel 829-6491

--MARTHA L MRS PCKR LA PRIMEDORA CIGAR H521 S GLENWOOD AV
--OTTO D (VINA M) RETD H327 5TH AV N (SH) ●
HAINES ROAD BAPTIST CHURCH REV WILSON E SMITH PASTOR 13596 66TH ST N
HAINES POLLIE L (MARIE F) RETD H514 WOODLAWN ST ●
--WM E V-PRES HAINES-FIZETTE LABY H7151 I35TH AV N (L) ●
--WM R (GENEVA C) RETD H412 SUMMIT ST SW (L) ●
HAIR SEE ALSO HAIRE AND HARE
--ANN G MRS TCHR RONCE DE LEON ELEM SCH R2093 VALLEY DR (D)
--CHAPLES C (KATHLEEN B) HOOD'S MILK H1604 CARROLL ST ●
--EMMA P (WID WM) PETD H211 JOYLAND TRAILER PARK
--GAYLE MRS BKPR BRYAN'S R14 DOGWOOD DR (D)
--HOWARD L (MAPTHA L) ASST FORMN HOUDAILLE-DUVAL & WRIGHT H531 S GLENWOOD AV
--IMOGENE E (WID VERNON C) H406 VINE AV
--J DAVID (ANN) STUDT H2093 VALLEY DR (D) ●
--JEANNE M MRS ASST TO PRES IMPERIAL HOMES R2319 DEMARET DR (D)
--KATHLEEN NURSES AIDE MEASE HOSP & CLINIC RI604 CARPCLL ST
--M SCOTT STUDT RI428 RINE BROCK DR
--RAYMOND L (JEAN M) SERV MGR POWERS OLDSMDBILE H2319 DEMAPET DR (D) ●
--RUSSELL A (RATRICIA A) GENL MGR POWERS OLDSMDBILE H1428 PINE BROOK DP ●
HAIPE CARL W (FRANCES V) LINEMN FLA PWR HI057 MADISON ST (L) ●
--DOUGLAS W H501 MANDALAY AV (CB) APT B24
--GARRY R STUDT P1057 MADISON ST (L)
--VICTOR (MARY) RETD H125 HOLIDAY TRAILER RANCH
--WALTEP T (JEANETTE S) GENL MGR HALL'S APPLIANCES H2418 SANTA CRUZ ST ●
HAIPLAND HAROLD HLRR SKYCREST GARDEN SUP R OSCEOLA AV
HAISLIR LEAH M MPS CAFETERIA MGR DUNEDIN COMPREHEN HI SCH R RD 1 BOX 570 PALM HARBOR FLA

Who Sells It?

Is Answered by the Classified Business Lists In this Directory

READY MIX CONCRETE
MASONRY SUPPLIES
PLASTER SUPPLIES
1600 N. HERCULES AVE.

CROOKER BUILDERS SUPPLY CO.
CLEARWATER

CONCRETE BLOCKS
SAND and ROCK
CONCRETE SPECIALTIES
PHONE 446-4027

PHILLIPS 66

PHILLIPS PETROLEUM CO.
FUEL OIL
WE HONOR PHILLIPS CREDIT CARDS
Dunedin Office: 1251 San Christopher Dr. **Tel 733-4186**
Clearwater Office: Highland Av. and Lakeview Rd. **Tel. 446-3007**

HAIST JOHN CLK AUTO ELEC R ST PETERSBURG FLA
--STEFINA E (WID GLENN) H322 LAKESIDE PARK
HAIT ANNA R (WID MARION R) H969 DOUGLAS AV (O) •
--DELMORE (HELEN M) REPRMN CLWTR BAY MARINE WAYS H666 MELISSA RD (D) •
--ELLIOTT R (MARION H) SUPT DEAN ROOFING & SHT MTL H720 HIGHLAND AV (D) •
--TERRY S (LAURA) PNTR CROWN MTR R645 REGINA RD (D)
--WINFIELD S (MARIE A) CARP CLWTR BAY MARINE WAY H645 REGINA RD (D) •
HAIWORTH DON S (LAURA D) ENG HONEYWELL H1584 FAULDS RD W
HAJASH ANDY (KATHLEEN J) LINO CPR CLWTR SUN H760 CORVETTE DR (L) •
--ANDY JR STUDT R760 CORVETTE DR (L)
HAJDUKIEWICZ CHARLES J (ANNIE L) FORMN JACOBSEN MOBILE HOMES MFG H2645 RENATTA DR (BB) •
--FRANCES MRS SUPVR FLA FABRICS R1513 WINDING WAY
--MARY A NURSE R1513 WINDING WAY
--WM V (FRANCES) CABT MKR H1513 WINDING WAY •
HAJDUKOVICK JEAN TRAYLINE WKR MEASE HOSP & CLINIC R1335 DAVIS RD
HAJEK MARY B (WID JAMES L) RETD H10798 124TH AV N (L) •
HAKANSON INEZ L (WID RUDOLPH) H905 S EVERGREEN AV •
HAKES MARSHALL F (GERTRUDE) H2055 IMPERIAL WAY •
HALAN JAMES E H KAPOK TRAILER PK LOT 131
HALBERG LEWIS O (EDNA) RETD H1542 LINWOOD DR •
HALDEMAN JOHN SLSMN WYNN'S TRAILER SLS R220 JOYLAND TRAILER PARK
--PERCY JR (MARGT) RETD H1324 HARBOR HILLS DR (L) •
HALDIMEN WM (RUTH) RETD H1410 BARRY ST •
HALE ARTH S (GLADYS M) H45 VENTURA DR (D) •
--ELLEN E (WID GEO) R413 PLEASANT ST
--GRACE R (WID GRACE R) H1844 VENETIAN POINT DR •
--P B (MARION) H1331 MAIN ST (D) LOT 297
--RICHD E (MARIE R) RETD H340 HILLSBOROUGH ST (SH) •
--ROBT E BKPR JOHNSON & ALBRITTON R340 HILLSBOROUGH ST (SH)
--RUSSELL (MILDRED A) H202 GLEN ELLEN CT
--SCOTT K (RUTH S) PODIATRIST 1489 GULF-TO-BAY BLVD H2259 GLENMOOR RD S •
--THEO B WINTER RES H3075 LOS ALTOS DR (BB) APT B
--WALER A (LAURA R) RETD H1133 BURKE AV (D) •
--WM E (JEANETTE B) PHYS 833 MILWAUKEE AV (D) H1181 FORD LA (D) •
HALEY BETTY A (WID C W) H REAR 1796 S CLEARWATER-LARGO RD
--BRENT C TCHR LARGO SR HI SCH R ST PETERSBURG FLA
--CARL R (PATRICIA S) CARRIER PO H1857 EAST DR •
--CHARLES B (NINA T) RETD H818 MANDALAY AV (CB) •
--CLARENCE J (AGNES M) RETD H10 N AURORA AV •
--CYNTHIA D MRS PICTURE FRAMES 105 MELODY LA (L) H105 MELODY LA (L) •
--DOROTHY B LABY WKR MEASE HOSP & CLINIC R1717 TOWNSEND ST
--ELBERT A (DOROTHY B) (TREND WOODCRAFTERS) H1717 TOWNSEND ST •
--GEO R II USA R1325 S HILLCREST AV
--GRACE B (WID LEW M) FURN RMS 811 N FT HARRISON AV H811 N FT HARRISON AV •
--JOHN A REV (ANNA T) PASTOR PEACE MEM PRESBY CH H1375 EASTFIELD DR •
--JOSEPH JR EMP GENL TEL H1318 SUNSET POINT RD •
--JOSEPH F (BESSIE H) (HALEY REFRIGERATION SERV) H605 PALM BLUFF ST •
--JOSEPH F (GLADIS) H31 ISLAND WAY APT 901 •
--JOSEPH M RETD R1325 S HILLCREST AV
--LOUIE W (MADGE E) RETD H1416 TEMPLE ST •
--M PATRICIA MGR NORTH BAY CO H706 S PROSPECT AV •
--PEARL G MRS CASH PENNEY'S R906 S EVERGREEN AV
HALEY REFRIGERATION SERVICE (JOSEPH F HALEY) 605 PALM BLUFF ST
HALEY ROY E (BELLE G) RETD H719 S KEYSTONE DR •
--TIMOTHY (PEARL G) DEPT MGR GARDEN CITY OF CLWTR H906 S EVERGREEN AV
--TIMOTHY J (PEARL G) DEPT MGR GARDEN CITY OF CLWTR R906 S EVERGREEN
--WM E (DIANE M) ATNDT LAMBDIN SHELL SERV H617 S GLENWOOD AV •
--WM R (DORIS) RETD H1331 MAIN ST (D) LOT 44
HALF-SIZE DRESS SHOP (MRS ORA L STURTEVANT) 934 W BAY DR (L)
HALF-SIZE DRESS SHOP (MRS ORA L STURTEVANT) 17 S OSCEOLA AV
HALGREN RALPH W (VELORA B) (CAROUSEL MOTEL) H640 POINSETTIA AV (CB) •
HALL ALBON B (GARNET) RETD H1210 SOU COMFORT MOBILE VIL
--ALEEN MRS H1284 BASKIN DR (L)

HALL
--ALMA J (WID SVEND E) H1530 ALAMO LA (D) •
--ANN TECH AEPSONIC R1517 S MYRTLE AV
--ANNIE CAFETERIA WKR LARGO SR HI SCH R360 3D ST NW (L)
HALL APARTMENTS 606 N FT HARRISON AV
HALL ARTH R (MARY F) H409 BROADWAY (D) •
--ARTH T (MARY A) RETD H124 KAPOK TRAILER PK
--BARBARA L MRS H1890 PEACEFUL LA W •
--BENJ F (EMMA E) RETD H30 7TH AV SE (L) •
--BERNARD N (MARION H) TECH GENL ELEC H1345 SPRINGDALE ST •
--BESSIE PRSR SUNCOAST LINEN SERV R1037 N MISSOURI
--BILL J (JUANITA S) SERVMN LOKEY MTPS H308 BOULEVARD TRAILER PARK
--BOBBY G (JONICE S) FORMN GEO HUNT CONSTN H1710 RELLEN RD •
--BONITA LEE STUDT R620 BAY WAY BLVD (CB)
--CARL N REV (BETTY J) PASTOR CH OF THE NAZARENE H1435 JASMINE WAY
--CHARLES A (NELL M) H104 N VENUS AV •
--CHARLES C (ESTA D) RETD H200 MAIN ST (D) APT 12
--CHARLES H (LILLIE M) RETD H1292 E IDLEWILD DR •
--CHARLES H (PRISCILLA) H302 SKY HARBOR MOBL ESTS
--CHAS D (DARLENE C) EMP PEASLEE MTL H1349 UNION ST
--CHRISTINE L TCHR CLWTR HI SCH H11 N COMET AV •
--CHRISTOPHER R1114 EUGENIA ST APT 10
--CLAPENCE E H ALAMANDA DR
--CLARENCE JR USAF R1121 BELLEAIR RD
--CLARK R (JULIA B) RETD H415 ORANGEVIEW AV •
--CLAUDE A (HARRIET E) RETD H1715 MARION ST •
--CLIFFORD R MEASE MANOR
--CLYDE (FANNIE) R MEASE MANOR
--CLYDE H (ANNIE) H360 3D ST NW (L) •
--CONSTANCE N MRS SEC-TREAS HALL INS AGCY R1941 SEVER DR
--DAVID A (JEAN B) TCHR ST PETE JR COLLEGE H1893 OAKDALE LA N •
--DAVID H USN R2199 COLLEGE DR
--DEWEY (MARTHA A) CHF MARINE ENG H2353 DEMARET DR (D) •
--DONALD G (ELLA M) SUPVR ECI H38 LEXINGTON DR (D) •
--DONALD R R1923 JUNE BELLS DR
--DORIS CASH KWIK-CHEK R RD 2
--DOROTHY M (WID CHAUNCEY) RETD H2944 W BAY DR (L) APT 307
--EARL C (CLIVE) RETD R410 JONES ST
--ELBERT E (HELEN M) INSP CITY PLMB DEPT H1574 TUSCOLA RD •
--ELLA M W MRS RECPT W FRED STEPHAN R38 LEXINGTON DR (D)
--ELSIE (WID H N) H524 BAMBOO LA •
--EMANUEL H (PEARL M) PLMB MC GILL PLMB H13196 119TH ST N (L) •
--ERNEST J (BEATRICE HELEN) RETD H1524 LEMON ST •
--EVERT W LAB COUNTY HWY DEPT R ST PETERSBURG FLA
--F ARTH PRES CLWTR REALTY H1766 SUNSET DR •
--FRANCIS B (IDA N) RETD H3120 SUNSET DR (BB) •
--FRANCIS H (HAZEL S) RETD H3653 AVOCADO DR (L) •
--FRANCIS S (RUTH) RETD H BX756 US HWY 19 N
--FRANCIS W (LUELLA P) (SUPREME AUTO BODY) H2141 RIVIERA DR •
--FRANK (MABEL L) MACH KOLZ MACH & WELDING H1247 S HILLCREST AV •
--FREDERIC A (CONSTANCE N) PRES HALL INS AGCY H1941 SEVER DR •
--GEO (G KATH) OPR ARAP TERMITE & PEST CONTROL OF FLA H135 MELDOY LA (L) •
--GEO W H501 MANDALAY AV (CB) APT H 16
--GERTRUDE J RETD R1311 KEENE RD
--GRACE A RETD R1311 KEENE RD
--GWENDOLYN R13198 119TH ST N (L)
--HARWOOD V COMMUNICATIONS TECHNICAL EDUC CENTER R ST PETERSBURG FLA
--HAZEL C (WID PAUL) MAID H605 ALDEN AV •
--HENRY F FRUIT PICKER R1284 BASKIN DR (L)
--HOWARD J (PATRICIA R) WITH IBM H2199 COLLEGE DR •
HALL INSURANCE AGENCY INC THE FREDERIC A HALL PRES F ARTH HALL V-PRES MRS CONSTANCE N HALL SEC-TREAS 714 N FT HARRISON AV
HALL IRVIN W (HELEN B) H616 PALMER RD (BB) •
--JAMES USN R38 LEXINGTON DR (D)
--JAMES D JR (JEAN M) V-PRES JIMMY HALL'S STEAK HOUSE H1880 BELLEAIR RD •
--JAMES E (MARGT E) CONSTN WKR H2395 BELLEAIR RD
--JAMES E (JOHNNIE E) CLAIMS REP AETNA CASUALTY & LIFE INS H732 MAIN ST (D)
--JAMES F (LUCILLE L) TRUCK DRIVER H1467 BELLEAIR RD •

POWERS OLDSMOBILE
SALES — SERVICE — PARTS
614 Main St., Dunedin
Dial 733-3111

Consult the CLASSIFIED LISTS of the DIRECTORY

If You Would Find What You Wish to Buy

Member

PAINTING AND DECORATING CONTRACTORS OF AMERICA

ROUSEY H. CLARK

★

PAINTING CONTRACTOR

★

Phone 584-3221

★

698 2d ST., S. E. LARGO

CALADESI AUTO

CALADESI AUTO SALES AND SERVICE CO.

New and Used Cars and Trucks

501 CAUSEWAY BLVD., DUNEDIN, FLA. PHONE 733-5819

HALL
--JAMES L (JEANETTE M) PRES JIMMY HALL'S STEAK HOUSE INC HI810 BRENTWOOD DR ●
--JAMES M (JEANNE F) WLDR FAIRCHILD-HILLER H411 STREMMA RD NW (L) ●
--JEAN R38 LEXINGTON DR (D)
--JEAN M (WID WILFORD R) R1000 BEVERLY AV NW (L)
--JOE PLMB HOWDESHELL PLMB
--JOHN A (DOROTHY) SCH GUARD CITY POLICE DEPT R INDIAN ROCKS BEACH FLA
--JOHN D (E LOUISE) MASON SEMINOLE SCREENING & AWNING H407 3D AV NE (L) ●
--JOHN H RETD H1311 KEENE RD ●
--JOHN L (VIDLA E) TRUST OFCR FIRST NATL BANK OF DUNEDIN H1923 JUNE BELLS DR ●
--JOHN L JR (MARGUERITE K) RETD H860 5TH AV NE (L) ●
--JOHN W (MILDRED J) (MARYLAND FRIED CHICKEN) H1258 BAY VIEW DR (B)
--JOSEPH J (MILDRED P) GENL CONTR 1145 DONEGAN RD RT 2 (L) H1145 DONEGAN RD RT 2 (L) ●
--JOSEPH J (IRENE) RETD H309 HOLIDAY TRAILER RANCH
--JOSEPH J LAB R1465 BASKIN DR (L)
--JUDITH EMP GENL TEL R38 LEXINGTON DR (D)
--JULIE K MRS OFC SEC CLWTR PLANNING DIV R1341 TUSCOLA RD
--KATE B MRS H430 MANDALAY AV (CB)
--KATH B MRS CLK COUNTY HEALTH DEPT R911 GRAND CENTRAL ST
--KENNETH R (BONNIE J) STUDT H250 4TH ST NE (L) ●
--KENNETH W (JOAN C) DENTIST 1710 DREW ST RM 7 H1932 SEVER DR ●
--L FRED (EFFIE H) BARBER FRANK'S BARBER SHOP H1440 DOUGLAS DR ●
--LAVERNE J (MARIAN L) MGR BELLEAIR AM SERV NO 2 H3125 WEBLEY DR (L)
--LESTER (EDITH M) JAN COUNTY HOME H1916 1330 AV N (L) APT 14
--LILLIAN R336 14TH AV SW (L)
--LILLIAN M (WID CHARLES L) RETD H1200 7TH ST S (SH) ●
--LINDA STUDT R1321 TERRACE RD
--LINDEL (EDITH L) RETD H310 SKY HARBOR MOBL ESTS
--LORI STUDT R2167 ALAMANDA DR
--LUELLA E H505 VIRGINIA LA
--LUELLA P MRS OFC SEC WOLFF BONNER & HOGAN R2141 RIVIERA DR
--LUVINEY L (WID JEFF J) H710 PINELLAS ST ●
--M GRACE H3143 PARKWAY DR ●
--MABEL E MRS H1934 EZELLE AV (L) ●
--MABLE RETD H1011 E MICHIGAN DR (D)
--MARGT E MRS ASST MGR SUPER S & 10 R2385 S BELCHER
--MARIAN L MRS OFC SEC TED HASTINGS ELEC R3125 WEBLEY DR (L)
HALL MARK ASSOCIATES (JOSEPH AND MRS EDITH Y GODFREY) ADV AGENCY 1664 RAINBOW DR
HALL MARSHALL G (KATHY S) QUALITY CONTROL SPERRY H427 MILWAUKEE AV (D)
--MARY MRS H1704 S GREENWOOD AV
--MARY (WID OSCAR) R1022 IROQUOIS ST
--MARY A STUDT R1398 119TH ST N (L)
--MARY B MRS PKR UNIVERSAL CIGAR R1121 BELLEAIR RD
--MARY L R6112 150TH AV N (HP)
--MARY L STUDT R2 S AURORA AV
--MAUDE R (WID CLARENCE T) H1423 FRANKLIN ST ●
--MICHL MGR JIMMY HALL'S STEAK HOUSE R GREENWOOD ST
--MILDRED J MRS CLK MARYLAND FRIED CHICKEN R1258 BAYVIEW DR
--MURRELL L MRS CIGAR MKR UNIVERSAL CIGAR H1124 LAKEVIEW RD ●
--MYRTLE J MRS H1022 IROQUOIS ST ●
--NADMI MRS WAITRESS BROWN BROS DAIRY STORE R525½ S FT HARRISON AV
--NEVA D (WID ROBT J) H409 PALMETTO RD (B) ●
--PATRICIA R CAFETERIA WKR PLUMB ELEM SCH R2199 COLLEGE DR
--PAUL E (BARBARA A) ENG HONEYWELL H2729 KUMQUAT DR ●
--PAUL L (GAYLE W) RETD H496 SHORE DR (L) ●
--PAULINE M (GULF WINDS CT) H2054 GULF-TO-BAY BLVD ●
--PEGGY F COMPANION R524 BAMBOO LA
--PETER (MARIE) H249 JASPER ST (L) LOT 224

HALL R H & CO INC, R H Hall Pres, Raymond G Ray Sec-Treas, Myers Pumps and Repairs, Frigidaire and Maytag Appliances, Well Drilling, Sprinkler Systems, Zenith Radios and Television 899 34th st N (Skyway blvd), St-Petersburg, Fla, Tel 894-0151

HALL RESTAURANT (JOHN W HALL) 1642 N MISSOURI AV (L)
HALL RICHD C (HELEN M) RETD H2330 CHAUCER ST ●
--RITA P (WID W STEVENS) H1105 N OSCEOLA AV ●
--ROBT F (BAY ISLAND APTS) H311 ISLAND WAY APT 201
--ROBT K (MIRIAM L) SLS REP H12847 137TH LA (N)
--ROGER W (SUSAN) HLPR FLA PWR R PALM HARBOR FLA
--ROSAMOND G (WID FRANCIS H) H407 BUTTONWOOD LA (L) ●
--RUSSELL (SANDRA) SHOP MGR KELLY-SPRINGFIELD AUTO SERV R ST PETERSBURG FLA
--RUSSELL C (WANDA J) H1500 PRICE CIR ●
--RUTH A MRS H1321 TWIN LAKES TRAILER LODGE
--SALLY E AIRLINE HOSTESS R1810 BRENTWOOD DR
--SAML F (MILDRED M) MGR WINDMILL TER MOTEL APTS H620 BAY WAY BLVD (CB)
--SANDRA L OFC SEC BARRY L WILLIAMS R1258 BAY VIEW DR (B)
--SHERMAN (IRMA W) RETD H1200 WOOD DR ●
--SHIRLEY STUDT H RIVIERA DR
--SUSAN D MRS CLK BK OF CLWTR R1515 NEBRASKA AV (PH)
--T J SCD WKR H2398½D 12TH ST N (L)
--THOS (CATH) CONSTN WKR H1517 S MYRTLE AV
--THOS S (ELLIVE K) DRFTSMN HOUDAILLE-DUVAL-WRIGHT H1714 DUNBAR LA ●
--THOS W (KATHEEN C) RETD H3028 BROOKFIELD DR (L) ●
--VERA L (WID FOREST F) RETD H566 BAYWOOD DR S (D) ●
--WALTER F REV (MARY L) ASSOC PASTOR PEACE MEM PRESBYTERIAN CHURCH H2 S AURORA AV
--WALTER T (AGNES V) RETD H215 WATKINS RD (B) ●
--WENDALL A (BETTY S) CABT MKR LARGO KITCHENS H727 PINELLAS ST ●
--WESLEY C (ELIZ) RETD H111 GULF-TO-BAY TRAILER PARK
--WILFRED (ELEANOR) RETD H2827 KEENE PARK DR (L) ●
--WM A (GERTRUDE T) SPECIAL AGT AETNA INS H1850 FRANCIS DR ●
--WM A (FANNY A) RETD R11 N COMET AV
--WM A RETD R730 3D ST N (SH)
--WM B (WILHELMINA) RETD H3048 KEENE PARK DR (L) ●
--WM B (JO ANNE) SLS ENG 3267 SAN MATEO ST H3267 SAN MATEO ST ●
--WM E (EDNA J) DRIVER H BX735 ROOSEVELT BLVD ●
--WM M (JULIE K) (BILL'S AUTO GLASS) H1341 TUSCOLA RD ●
--WM S (MARION H) RETD H925 DEMPSEY ST ●
--WINDSOR S (JANE N) ENG HONEYWELL H1732 WINFIELD RD S ●
--WINNIE MRS H917 PINELLAS ST

HALL'S APPLIANCES INC, Wm L Hall Pres, Carey R Miller V-Pres, Irene Hall Sec-Treas, Frigidaire, Maytag and Kitchenmaid Appliances, Zenith and Magnavox Television, Stereo and Radio, Sales and Service, Three Locations: 9601 Seminole blvd (Alt US 19), Seminole, Fla, Tel 391-0231; 4940 Central av, StPetersburg, Fla, Tel 347-3154 and 1250 S Highland av, Clearwater, Fla, Tel 446-8531

HALL'S JIMMY AT MORNINGSIDE JAMES D HALL JR MGR RESTR 2400 HARN BLVD
HALL'S JIMMY STEAK HOUSE INC JAMES L HALL PRES JAMES D HALL JR V-PRES 155 HENDRICKS ST
HALLAHAN JOHN J RETD H1437 LAURA ST APT 2
HALLAM WM E H7100 138TH AV N (L) ●
HALLAWELL INEZ M (WID FRED W) H1957 PINEHURST DR ●
HALLBASCH GERALD RETD H398 BAY-ARISTOCRAT
HALLBERG JOHN H (NELLIE E) H417 BROADWAY (D) ●
HALLDEN KARL W (MARGT I) PRES HALLDEN MACH H201 PALMETTO RD (B) ●

HALLDEN MACHINE CO, Karl W Hallden Pres, John C Parrish V-Pres-Genl Mgr, Mrs Margaret J Hallden Sec-Treas, Manufacturers of Special Machinery 812 Franklin st, Tel 442-8141

HALLDEN MARGT J MRS SEC-TREAS HALLDEN MACH R201 PALMETTO RD (B)
HALLENBECK ANNABELLE MRS BINDERWN REID'S PRINTING R BLDG 16 FLEETWOOD APTS APT 7
--BEATRICE MRS H206 EMBASSY MOBL HOME PARK
--FRANK G (ANN) H FLEETWOOD MANOR APTS APT 7
--STANLEY B (OPAL) RETD H1309 DREW ST APT 3 ●
HALLER GEO L (EDNA M) RETD H125 N HIGHLAND AV ●
--RALPH M (ALLIE M) H2115 BELMAR DR (L) ●
HALLETT ERNEST W (JESSIE F) PRES BILTMORE CONSTRUCTION CO H425 BAY VIEW DR (B) ●
--RUTH S (WID CHARLES) R1131 OKEECHOBEE ST N (SH)
HALLEY GEORGE R (SHIRLEY S) USA H1325 S HILLCREST AV
HALLIDAY EDNA (WID FRED) R1216 FRUITLAND AV
HALLIGAN MARY E (WID PATK) H FLEETWOOD MANOR APTS APT 11

Consult the CLASSIFIED LISTS of the DIRECTORY

If You Would Find What You Wish to Buy

HART-SCHAFFNER & MARX
NUNN-BUSH SHOES
512-514 Cleveland St., Clearwater
Shorts INC.
EVERYTHING FOR THE WELL DRESSED MAN
Tel. 446-5927

HALLIGAN
--THOS (KATE) H1S1B S MYRTLE AV
HALLIHAN THOS (VALBORG) RETD H110S MARINE ST
HALLISEY JOHN E (ISABELLE H) CARRIER PO H2280 N TERRACE DR •
HALLIWELL WM S (ELIN) RETD H2100 GREENBRIAR BLVD •
HALLMAN FRANK (ETHEL S) RETD H14S 13TH AV N (SH) •
--HAROLD E (MARCELLE A) RETD H91S BAY ESPLANADE (CB) •
--THELMA T H1601 BALMORAL DR •
HALLMEYER FLORENCE A MRS NURSE BOBBY J HOOD R14S6 YOUNG AV
--JAMES B USMC R14S6 YOUNG AV
--JOHN USMC R14S6 YOUNG AV
--LAWRENCE D (FLORENCE A) RETD H14S6 YOUNG AV •
--LAWRENCE J USMC R14S6 YOUNG AV
HALLOCK GEO W (ELSIE B) H610 JACARANDA ST (D)
HALLOPE THELMA M MRS NURSE LUTHER B ROCKHOLD H1020 PARKVIEW LA (L) •
HALLORAN JEROME V (JANET C) ENG H6 EAGLE LA (D) •
HALLSTROM ERIC (BERTHA H) RETD H1623 S FREDERICA DR •
HALLY FRANCES C MRS OFC SEC LARGO DEPT OF PUB WKS H3535 HIGH BLUFF DR (L) •
HALMI SARAH L MRS H411 ORANGEVIEW AV •
HALSEY SAML R143 JOYLAND TRAILER PARK
--WM E (RUTH L) RETD H94 TRAILER CITY
HALSTEAD BETTY HS12 JONES ST APT 7
--FREDK W (JESSIE M) SLSMN LEWIS PHARMACY H619 MINNESOTA DR •
--L C (SHARLA) MLDR H308 DAVID AV
--SANDRA L BKPR BANK OF CLWTR R619 MINNESOTA DR
--SHIELA NURSE MEASE HOSP & CLINIC R308 DAVID AV
HALTERMAN VIRGINIA E (WID JESSE W) CASH BROWN BROS DAIRY STORE H2040 EASTWOOD DR
--WILBUR C (LOUISE M) RETD H11C1 NORMANDY RD •
HALTRICH JOSEPHINE S (WID JOSEPH) H634 FAIRMONT ST •
HALVERSON H A (ELLEN) H320 TWIN PALMS MOBL HOME CT
HALVORSEN ROBT A JUDGE PINELLAS COUNTY JUVENILE CT R ST PETERSBURG FLA
HALVORSON HENRY H (ESTHER E) RETD H1830 MURRAY AV •
--PETER B (ALICE) RETD H249 BAY-ARISTOCRAT
HALYBURTON MARGT M (WID ROBT) H702 11TH ST NW (L) •
HAM SEE ALSO HAMM
--DAVID STUDT R143B JASMINE WAY
--FRANCIS H (DORIS C) RETD H2671 E ST JOSEPH DR (D) APT2
--HAROLD C (MILDRED R) RETD H20S3 ALLARD DR •
--JANET T (WID LEWIS H) H143B JASMINE WAY •
--MILDRED CLK MEASE HOSP & CLINIC R NEWPORT RICHEY FLA
--WM P (LOUISE B) RETD H1S79 ROSEMONT DR •
HAMANN CHRISTIAN F (ESTHER L) RETD H FLEETWOOD MANOR APTS APT 7
HAMBERG WALTER JR (MARJORIE J) RETD H2317 HARN BLVD •
HAMBLE GERALD S (MARGT L) ELECTN H910 VINE AV
HAMBLETON DAVID N (CAROLE S) ENG HONEYWELL H49 MIDWAY ISLAND •
HAMBLETT HAROLD (FLORENCE) RETD H446 EMBASSY MOBL HOME PARK
HAMBLEY ELIZ (WID RAWSON) H166 5TH ST NW (L) •
HAMBLIN JOHN S (AGNES D) MECH ANDY'S AUTO ELEC H1091 VICTOR HERBERT DR (L) •
--MORRIS E (ELLEN N) SERVMN D MILLS HTG & AIR CONDITIONING H916 S PALM DR (L) •
--SHIRLEY E STUDT R916 S PALM DR (L)
HAMBRICK THOS A (THELMA L) SEC SCHMID & LADD H3000 ROBERTA ST (L) •
HAMBURG WM O (EDNA M) RETD H224 MEADOW LARK LA RT 27 •
--WM O (ELEANOR E) DRIVER CLWTR H13S1 PINE ST LIMOUSINE SERV •
HAMDEN ARMS MOTEL APARTMENTS (WILSON ROGERS) 44S HAMDEN DR (CB)
HAMEETMAN ALINE (WID RAYMOND) H1745 THOMAS DR •
HAMEL ARTH S CABT MKR SUNBEAM BAKERS H604 2D ST SE (L) •
--EUG J (CHRISTINE R) RETD H142 23D AV SW (L) •
--NORMA L CLK COUNTY SECRETARIAL DEPT H208 6TH AV SW (L) •
HAMELAPHONSUS L (CATH M) RETD H1654 S LADY MARY DR •
HAMELIN ARMAND L (BILLYE) USA H1749 INDIAN ROCKS RD (B) •
HAMER ALF A (ROBERTA M) H680 MANDALAY AV (CB) ART 327
HAMERSMA AGNES E (WID PETER) RETD H2063 TIMPER LA •
--MADELINE A MRS BKPR BAYWOOD FURN MART R2016 LAKE CITRUS DR
--ROLAND (MADELINE A) H2016 LAKE CITRUS DR •
HAMERSMEIER WM F (ANITA H) RETD H29S2 WEBLEY DR (L) •
HAMIL ADEN R MRS OFC SEC MORRISON'S R1121 BASS BLVD (D)
--DAVID (MARY A) RETD H1523 BELLEAIR RD •
--JACK N (ADEN) COOK MORRISON H1121 BASS BLVD (D)
HAMILL ELLA M MRS SLSWN BLUFFS FIVE & TEN CENT STORE H1665 W BAY DR (L)
--FELIX (DONNA) RETD H330 GLEN ELLEN CT
--JOHN S (ANNIE E) RETD H1271 MAGNOLIA DR •
HAMILTON ALICE (WID L B) H1630 SAN HELEN DR (D) •
--ANNIE P (WID WILLIE B) MAID H814 JURGENS ST •
--BETTY B (WID THOS) HS09 PINE ST •
--BETTY E CLK CLWTR LBR R8 JEFF RD (L)
--CARRIE COOK JIMMY HALL'S STEAK HSE R603 HART ST
--COLLEEN E (WID HORACE R) R412 N MISSOURI AV
--D BOND (KATIE V) RNTR COUNTY BD EDUC H527 D STREET
--DARWIN B (ETHEL L) RETD H1491 CANTERBURY DR •
--DARWIN B JR (LOIS B) SPEC GENL ELEC H3119 ROBERTA ST (L) •
--DAVID B (HELEN S) SERVMN GOODYEAR SERV STORE H1732 N WASHINGTON AV •
--DEAN AMBULANCE DRIVER R2191 BARCELONA DR
--DEBRA STUDT R1841 HUNT LA
--DOROTHY (WID ARNIE L) WAITRESS JIMMIE HALLS RESTR H2434 HAVANA DR •
--EDNA MRS R400 OSCEOBA INN
--EDW C (MYRTLE B) SLSMN CLWTR SUN H1166 IVA ST •
--ETHEL L (WID JOHN R) RETD H527 D STREET •
--FLORA A (WID JEPTHA L) RETD H10912 124TH AV N (L) •
--FRANCES OFC SEC LARGO KITCHENS INC R RT 2 BX 685
--FREIDA (WID BURNICE) R1609 INDIAN ROCKS RD (B)
--GEO D COOK MEASE HOSP & CLINIC R45I DOUGLAS AV (D)
--GEO F (KATIE) FORMN PINELLAS AWNING & SCREENING H1315 HARBOR HILL PKWY (SH)
--GLADYS R MRS TEL OPR MEASE HOSP & CLINIC R63 BROADWAY ST (D)
--GLENNIS F MRS OPR KUT 'N KURL BEAUTY SALON R TAMPA FLA
--GLYNDON W (DERRIE B) DRFTSMN FLA PWR H3 GLENWOOD DR •
--H J MRS H1312 BOYLAN AV
--HALLIE B (WID R H) H208 BAYSIDE GARDENS
--HAROLD (CLA J) MACH UNIVERSAL CORP H14897 64TH ST N
--HARRY R MEASE MANOR
--HARRY A (SHIRLEY J) ENG GENL ELEC H1841 HUNT LA •
--HARRY T (ALICE C) INSP SPERRY RAND H2IS MARIVA AV •
--HARRY W (HELEN A) RETD H20S2 LAKE CITRUS DR •
--HOWARD H575 N CLEARWATER-LARGO RD (L) ART 4
--HOWARD G (JEAN B) PRES PALM PAVILION OF CLEARWATER H1833 MAGNOLIA DR •
--HUGH STUDT R874 MANOR DR S (D)
--HUGH M (PATRICIA L) PRES CLWTR TEN PIN LANES H874 MANOR DR S (D) •
--J PALMA (MILDRED G) DISRR FLA PWR H207 VINE AV •
--JAMES E (E VERA) RETD H36B RIDGE RD SW (L) •
--JEAN B MRS SEC-TREAS PALM PAVILION R1833 MAGNOLIA DR
--JEANETTE M MRS H1158 GOULD ST
--JENNIE M (WID RAY F) RETD HI355 DREW ST APT 7
--JOHN C (JANE B) RETD H2342 NASH ST •
--JOHN D M (ROSAMOND K) RETD H70 CARLOUEL DR (CB) •
--JOSEPHINE M (WID JAMES O) RETD H213 CLEARWATER TRAILER CT
--L LOUISE SWTCHBD OPR LARRY DIMMITT INC R308 MAGNOLIA DR

FLOOR MASTERS
FLOOR COVERINGS OF ALL KINDS
FREE ESTIMATES
BETTER FLOORS FOR BETTER LIVING
OAK PARQUET
VINYL TILE AND LINOLEUM
103 N. Greenwood Av. (33515)
Tel. 444-8711

Who's Who- and Where?
Such questions can only be answered by the Directory and that is where people look when they want to buy.
Are you properly displayed therein to get the business?

United Delco
AUTO ELECTRIC
ELECTRIC AUTO-LITE SERVICE
115 S. GREENWOOD AVE., CLEARWATER
TEL. 446-3061

Clearwater Window & Specialty Co., Inc.

ALUMINUM AWNING WINDOWS

STORE FRONTS

MIRRORS BATH ENCLOSURES

SLIDING GLASS DOORS

WINDOW REPAIRS

205 N. GARDEN AV.

P. O. Box 1206 Clearwater

PHONE 446-8365

GEO. H. HARBISON, Pres. MANLEY M. MALLETT, Sec. - Treas.

GEO. H. HARBISON, Inc. *Realtor*

1203 S Fort Harrison Av. Clearwater Phones 446-1346 and 446-8698

MLS

HAMILTON

--LAWRENCE A RETD R860 NARCISSUS AV (C8)
HAMILTON LAWRENCE W (EMILYANNE C) ACCT 1923 W BAY DR (L) UNIT 2 AND 258 INDIAN ROCKS RD (BB) H860 NARCISSUS AV (CB)
--LEE H (MARIE P) RETD H2000 MC KINLEY ST ●
--LESTER B RETD R1738 EMERALD DR
--LEWIS F (LUCILLE) MGR TAG'S AUTO PARTS H1306 S DUNCAN AV
--LILLIAN (WID DAVID) H517 SOU COMFORT MOBILE VIL
--LINDA L STUDT R215 MARIVA AV
--LOUISE D (WID JOHN M) H603 HART ST ●
--M GERTRUDE H711 S LINCOLN AV APT A5
--MANSELL R (FLORENCE E) SUPVR BENTON & CO R ST PETERSBURG FLA
--MARVIN L (HAZEL M) RETD H615 TURNER ST ●
--MARY A (WID WM A) H322 TILDEN ST (D) ●
--MARY E (WID CLARENCE W) SEC MAROLF HYGIENIC EQUIPMENT INC H1008 WOODLEY RD ●
HAMILTON MUTUAL FUNDS C B LOVELACE PEP 940 ELDORADO AV (C8)
HAMILTON PATRICIA L MRS SEC-TREAS CLWTR TEN PIN LANES R874 MANOR DR S (D)
--RICHD C (GLADYS G) PNTR CONR 63 BROADWAY (D) H63 BROADWAY (D) ●
--ROBT B (BETTY E) SLSMN H8 JEFF RD (L)
--ROBT G (L LOUISE) SLSMN HARRIS PONTIAC H308 MAGNOLIA DR ●
--ROSEMARY V MRS HYGIENEST D KENNETH MARROW R5672 24TH TER N ST PETERSBURG FLA
--RUSSELL W (FANNIE) RETD H100 JASPER ST (L) APT 11
--SAML H (SARAH E) RETD H2831 ST JOHN DR ●
--SILAS S (HAZEL M) RETD H626 REGINA RD (D) ●
--SUZANNE R308 MAGNOLIA DR
--THERESA U (WID WM G) RETD H526 5TH ST S (SH) ●
--THOS JR (COPA H) OPR FLA PWR H522 ROGERS ST
--THOS W (YVETTE C) INVESTIGATOR COUNTY SOCIAL SERVICES H414 2D AV NW (L) ●
--VADA W (WID WM E) TCHR ANONA ELEM SCH H415 12TH ST NW (L) ●
--VANCE J (DOROTHY D) RETD H1441 TURNER ST ●
--VICTOR J (LEONE) H1325 TWIN LAKES TRAILER LODGE
--WAYNE (BETTY) SR TECH HONEYWELL H2006 SANDRA DR ●
--WILBUR A (FRANCES) ENG HONEYWELL H3847 HIGH BLUFF DR (L) ●
HAMLET LUCILLE MRS HEAD TCHR RECONCILER HEAD START CENTER R14626 WILDWOOD DR (L)
HAMLIN BUILDING 1199 NE CLEVELAND ST
HAMLIN HARRY H (WILMA L) RETD H11823 MURRAY AV (L) ●
--HORACE H JR (BARBARA L) (MC CANDLESS & HAMLIN) H920 FAY AV (L) ●
--JAMES R (SUSAN) H1931 KINGS HWY ●
--K A H312 N GLENWOOD AV

HAMM SEE ALSO HAM
--EZELL MRS R1414 TAFT AV
--JEAN MRS MAID R1414 TAFT AV
--JEWELL E (WID TONY) DISHWSHR TOWN HOUSE RESTR H713 WYATT ST
--JOHN J COUNTERMN HUGHES SUP R ST PETERSBURG FLA
--LAURA E (WID WARNER T) H234 LYNDHURST ST (D) ●
--LYNA M MRS R GREENWOOD APARTMENTS APT 4
--WILLIE Z MRS MAID H GREENWOOD APARTMENTS APT 6
HAMMAC AUBREY B (CAROL A) ENG GENL ELEC H2035 REBECCA DR ●
HAMMACK EMERSON G (MARY I) RETD H772 LAKESIDE DR (D) ●
--JULIAN C JR (MARINEL F) ENG GE H1326 MARJOHN ST ●

HAMMAN WM P (LEONA G) TECH HONEYWELL H1648 BRAVO DR
HAMMANN JOHN S K (JANETTE H) H501 MANDALAY AV (C8) APT F2
HAMMARLUND LLOYD (ELINOR T) RETD H304 PONCE DE LEON BLVD (B) ●
HAMMEL ANTOINETTE F MRS CLK-TYP COUNTY DERT SOCIAL SERVS R1525 SOUTH HAVEN DR
--BONNIE R USA R780 5TH ST S (SH)
--FRANCIS G (ROSA E) SEAMN H780 5TH ST S (SH) ●
--GAIL P USN R780 5TH ST S (SH)
--HAROLD G (ANTOINETTE F) CARP COUNTY BD EDUC H1525 SOUTH HAVEN DR ●

HAMMEL

--ROSE E MRS OPR CATHERINES BEAUTY SALON R780 5TH ST S(SH)
HAMMER DONALD W (JO ANN F) CAPRIEP PO H2738 KUMQUAT DR ●
--RALPH C (SHIRLEY K) MFG REP 1423 S HERCULES AV H1423 S HERCULES AV ●
HAMMERLE ISABEL NURSE SUNCOAST HOSP R1482 PARK ST
HAMMERSBERG JON R STUDT P2181 S UNIVERSITY DR
--ROBT E (KATH L) RETD H2181 S UNIVERSITY DR ●
HAMMERSCHMIDT VERNA M MRS ASST MGR ALAN JEROME STORES R14 EVONAIRE CIR (B)
HAMMERSLEY WALTER E (PATRICIA D) H2009 EDGEWATER DR ●
HAMMERSLY CHARLES E RETD H67 MIDWAY ISLAND ●
HAMMERSTEIN DOROTHY E MRS CLK-TYP COUNTY DEPT SOCIAL SERVS R2110 LANAI AV (BB)
--EDMUND A (DOROTHY E) TILE WKR H2110 LANAI AV (BB) ●
--JAMES STUDT R2110 LANAI AV (BB)
--JOAN E DENTAL ASST NICK V FAKLIS R2110 LANAI AV (L)
--PETER P (MYRTLE M) H809 HILLCREST MOBL HOME PARK
HAMMITT MAX E (JUNE M) CLK DUNEDIN HDW H525 WOOD ST (D)
HAMMOCK BESSIE S MRS TCHR BELLEAIR ELEM SCH R2133 UNIVERSITY CT
--CARLTON W (BONNIE M) (HAMMOCK'S HDW) P11498 INDIAN ROCKS RD
--CLAUDE M STUDT R187½ 23D AV SW (L)
--GEO W (BESSIE S) V-PRES-CASH GULF-TO-BAY BK & TRUST H2133 UNIVERSITY CT ●
--H JACK (EILEEN C) (WARREN HAMMOCK PACKING PLANT) H12163 137TH ST N (L) ●
--HARRY (NINA S) RETD H14253 INDIAN ROCKS RD (L) ●
--HARRY F JR (MAZIE U) ASST V-PRES BANK OF CLWTR H412 N JEFFERSON AV ●

HAMMOCK LEON R (Roberta R), V-Pres-Senior Loan Officer First Federal Savings & Loan Association of Clearwater, First Federal Bldg 14 S Fort Harrison av, Tel 442-3191, h1601 Palmwood dr, Tel 442-9469

--MASIE U MRS OFC SEC DUNEDIN COMPREHEN HI SCH R412 N JEFFERSON AV
--RALPH M (EVELYN H) PLSTP 187½ 23D AV SW (L) H187½ 23D AV SW (L) ●
--SAML E (BETTY S) AGT PENINSULAR INS H807 S PROSPECT AV
--WARREN JR (IVY C) RETD H12432 HENRIETTA RD (L) ●
--WARREN G (JULIA R) RETD H12424 138TH ST N (L) ●
HAMMOCK WARREN PACKING PLANT (H JACK HAMMOCK MRS MADELINE H MINOR) FRUIT SHIPPERS 14133 INDIAN ROCKS RD (L)
HAMMOCK'S HARDWARE (CARLTON W HAMMOCK) 13931 WALSINGHAM RD (L)
HAMMON CAROLYN E (WID CHARLES L) ASST MGR HOWARD JOHNSON MOTOR LODGE P0035 MADISON ST (L)
--DON E (ANNE A) SLSMN CARLISLE HUGHES SPORTING GOODS H1309 WOODCREST DR ●
HAMMOND SEE ALSO HAMMONDS
--ARTH W (JEAN) SLSMN JOHN B HOADLEY REALTOR H2001 7TH PL SW (L) ●
--AUG MGR BLUFFS COIN LNDRY R11590 INDIAN ROCKS RD
--CAROLYN MRS CLK HOWARD JOHNSON'S MTR LODGE R1035 MADISON ST
--CHARLES E (FRANCES B) SLSMN HOOD'S MILK H504 5TH ST (ALCOVE TRLR PK)
--DIANE NURSES AIDE MEASE HOSP & CLINIC P MICHIGAN AV (D)
--DONALD C (JEANNE) INSP COUNTY BLDG DEPT H501 WOODROW AV NW (L)
--DONALD J (JUNE R) INSTRUMENTMN COUNTY ENG H400 S HERCULES AV APT B
--EDW B EQUIP OPR DUNEDIN ST & GARBAGE DEPT R718 RAILROAD AV (D)
--EDW G (JANE) AGT ALLSTATE INSURANCE COMPANIES H3343 SAN PEDRO ST ●
HAMMOND ELECTRIC CO (WM F HAMMOND) CONTRS 1351 N CLEARWATER-LARGO RD (L)
HAMMOND ELIZ REG NURSE SPANISH GDNS NURSING HOME R OZONA FLA

CLEARWATER SUN

PUBLISHED AFTERNOONS and SUNDAY MORNING

301 S. Myrtle Ave. Clearwater Phone 446-7131

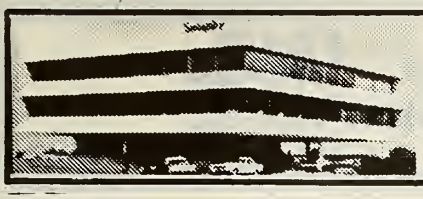

Seaspire RESTAURANT

Dining Over The Bay With A View of The Gulf

217 Windward Passage, Clearwater 442-7274

HAMMOND
--ELIZ A MRS OFC MGR CLWTR COUNTRY CLUB R1842 SYLVAN DR
--ESTHER L MRS (ECON-O-WASH) R PINELLAS PARK FLA
--FRED R (MARSHA L) ACCT EXEC H1501 S EVERGREEN AV
--HARVEY F (MAY E) H106 1ST AV NE (L) ●
--HERBERT W (ELIZ A) RETD H1842 SYLVAN DR ●
--JAMES M (VIANNA T) MECH ELI WITT CIGAR H3172 GREEN ACRES AV (L) ●
--JEANNE R501 WOODROW AV
--JIMMY STUDT R1437 MICHIGAN AV (D)
--JOSEPH C (HELEN L) OFC MGR BARTKE'S (TAMPA FLA) H204 S DUNCAN AV
--JUNE R OFC SEC COUNTY PERSONNEL DEPT R400 HERCULES AV APT 8
--KAREN L OFC SEC ST PETE JR COLLEGE R1847 RAINBOW DR
--LEON J HLPR HEMINOLD AWNING R1437 MICHIGAN AV (D)
--LESTER (OLIVE) RETD H BX456 ROOSEVELT BLVD
--MAURICE (LUCILLE) RETD H225 HOLIDAY TRAILER RANCH
--NELLIE A H225 4TH ST N (SH) ●
--RONALD (BETTY) STUDT H158½ 4TH ST NW (L)
--STACY Y (LILA E) H5 S LAKE DR ●
--TOM G (LAURIE L) H130 DEVON DR (CB) ●
--VIANNA T MRS OFC SEC CURTIS POOLS R3172 GREENACRES AV (L)
--VICTORIA R (WID WM) (CRESTWOOD APTS) H308 S HERCULES AV APT 1 ●
--VIOLET Z (WID OSCAR L) SMSTRS CLWTR FASHION CLN H1437 MICHIGAN AV (D) ●
--WALTER F (ESTHER L) (ECON-O-WASH) R PINELLAS PARK FLA
--WARREN (DELORES) EMP ST PETE JR COLLEGE H1672 CAMBRIDGE DR ●
--WM F (M JEAN) (HAMMOND ELEC) H201 MELODY LA (L) ●
--WM W JR USN R201 MELODY LA (L)
HAMMONDS BENJ D (OVEIDA F) LAWN SERV H105 S GREENWOOD AV
--DAVIE W (MABEL H) BODYMN LARRY DIMMITT INC H1585 JASMINE WAY ●
--EVERETT E R1480 SUNSET POINT RD
--GEO (ELIZ) H541 KEENE RD ●
--LLOYD L (DOROTHY I) RETD H1614 LOGAN ST ●
--LLOYD M (STELLA D) H1480 SUNSET POINT RD ●
HAMMONS JESSE B CUSTDN CLWTR HI SCH R ST PETERSBURG FLA
--ROBT B (VIOLA N) PRES HAMMONS & ASSOCS H128 KENWOOD AV
HAMOWITZ BEN (ROSE) RETD H3162 HUNTINGTON DR N (L) ●
HAMPSON ALF S (KETURAH P) RETD H BX738 BELLE HAVEN DR RT 2 ●
HAMPTON BEATRICE FEEDER SUNCOAST LINEN SERV R1155 TANGERINE
--FRED E (NETTIE M) RETD H1832 LOMBARDY DR ●
--GARNER C (MABLE B) RETD H1008 TOWN & CTRY MBL HM PK (L)
--HAROLD K (WINIFRED B) TCHR MILDRED HELMS ELEM SCH H1022 BAY BREEZE TER (L) ●
--JOHN E (CLARA B) H612 HILLCREST MOBL HOME PARK
--JOHN J (MALLISSA F) USA R309 7TH ST N (SH)
--JOHN K (MURIEL) RETD H2299 SUNSET CIR (L) ●
--JULIA B (WID HAMP) SILK FNSHR CLWTR LNDRY H1159 ENGMAN ST ●
--LE ROY L (ETHYL) R211 ABERDEEN ST (D)
--LILLIAN L (WID WALTER J) H211 ABERDEEN ST (D) ●
--REX RETD H308 DONOVAN'S TRAILER PARK
--ROY (PEGGY A) SERVMN FLA PWR H2771 NAVAL DR ●
--WINNIFRED B MRS STEN STATE DEPT OF RUB WELFARE R1674 BROOKSIDE BLVD (L)
HAMRICK BURL (FRANCES H) V-PRES AERIAL PHOTOGRAMICS H1567 FAULDS RD W
--CHARLES W (JANE E) V-PRES HAMRICK'S LBR YD H1843 KENDALL DR ●
--FRANCES DIETN HEAD START R1567 FAULDS RD
--JACK W (THELMA L) CLK RO H2118 17TH TER SW (L) ●
--JAMES F JR (WINONA C) PRES HAMRICK'S LBR YD H821 S LAKE DR ●
--RICHD G (DOROTHY E) V-PRES SEC-TREAS HAMRICK'S LBR YD H1611 E DRUID RD ●
--ROBT STUDT R821 S LAKE DR

HAMRICK'S LUMBER YARD INC, James F Hamrick Jr Pres, Richard G Hamrick V-Pres-Sec-Treas, Charles W Hamrick V-Pres, Building Materials, Lumber, Concrete Blocks, Sand 1601 E Druid rd, Tel 442-3161

HAMRIN PETER E (OLGA A) RETD H879 8TH AV NE (L) ●
HAMSHER HAROLD D (NOLLA A) SLSMN SOU LACK & SUP H778 SAN SALVADORE DR (D) ●
HAMSTRA WM M (GERTRUDE) WINTER RES H506 KAKUSHA MOBL PK
HAMWAY JESSIE S MRS OFC SEC EPIS CH OF THE GOOD SHEPHERD R627 DOUGLAS ST (D)
HANANIA TEWFIC S H786 COLONY LA (L) ●
HANAUER MARY L MRS SCULPTRESS LAWSON CAST STONE MFG R PINELLAS PK FLA
HANAWALT ANNA M MRS RETD H1659 PARKSIDE DR ●
--CASPER F R1659 PARKSIDE DR
HANCE JOHN S (LELA B) RETD H610 12TH ST NW (L) ●
HANCOCK BILLY W STUDT R514 KEENE RD
--BOBBIE B MRS NIGHT MGR WU TELEG R TAMPA FLA
--CHARLES M (FRANCES E) RETD H2169 S INDIAN AV (L) ●
--DAVIS W (PAULINE) EQUIP OPR CITY PKS & RECREATION H1350 MILTON ST ●
--DORCAS W TCHR CLWTR HI SCH R1957 BYRAM DR
--DORIS MRS NURSE MORTON F PLANT HOSP H1515½ S SADLON AV
--ELWOOD R1780 DONCASTER RD
--ETHEL T (WID FRANK) H1600 N FT HARRISON AV ●
--FRANK J (JUDITH D) ACCT M A MONTENEGRO & CO H1189 FOUNTAINHEAD DR (L) ●
--H ALLEN (DOROTHY B) RETD H416 2D ST S (SH) ●
--HARRY (MARY T) SLSMN CLWTR CONCRETE INDUSTRIES H1749 BELLEAIR RD
--J FRANK JR (JOYCE J) REAL EST 1738 DREW ST H140 WILLADEL DR (B) ●
--JOHN (ETHEL) RETD WINTER RES H1665 W BAY DR (L)
--JOHN H (HAZEL T) RETD H619 DEXTER DR (D) ●
--JOHN W III STUDT R246 BAYSIDE DR (CB)
--JOHN W JR (BEVERLY D) PRES COLLEGE AWARD H246 BAYSIDE DR (CB) ●
--JOSEPH E (CORA N) H1612 BALMORAL DR ●
--L B (DOROTHY M) TREE SURGERN DAVIS'S TREE SERV H742 MAIN ST (D)
--MARY N MRS LOAN OFCR CLWTR FED SAV & LOAN H1733 LONG ST ●
--RAY P (DORCAS W) ENG SOU NUCLEAR ENG H1957 BYRAM DR ●
--ROBT V (SHIRLEY A) H309 GATEWOOD DR (L)
--WILL H (SYLVIA A) OPR PITTMAN MACH H1362 POMELO ST ●
--WM L ROOFER SOU ROOFING R1140 MOHAWK ST
--WM O (ELLA M) FORMN SOUTHERN ROOFING H1140 MOHAWK ST ●
HANCOX EARL S (WINIFRED M) RETD H133 BAYSIDE DR (CB) ●
HAND ALEX J H1665 W BAY DR (L)
--BRENDA S MRS R320 2D AV N (SH)
--CATH MRS BKRG DEPT PINELLAS CENTRAL BK & TR R1811 S PATLIN CIR (L)
--CHARLES DRIVER PINELLAS WLDPS SUP R609 TURNER
--DAVID E (CELESTE L) RETD H925 BAY ESPLANADE (CB) ●
--EVERETT P SERVMN TACK & WARREN R1811 S PATLIN ST (L)
--MARVIN J (CATH C) TECH HONEYWELL H1811 S PATLIN CIR (L) ●
--WALTER L (KATH C) RETD H880 MANDALAY AV (CB) APT 825
--WAYNE STUDT R1811 S PATLIN CIR (L)
--WILL M (MARY L) H880 MANDALAY AV (CB) APT 1033
HANDLEY MICHL STUDT R925 BAY ESPLANADE (CB)
--WM G (KARYL S) H2235 EDYTHE DR (D)
HANDLING ALEX (MARY B) BUTLER 1010 ELDORADO AV (CB) R1010 ELDORADO AV (CB)
HANDRIGAN MARY E (WID JOHN) R2720 MORNINGSIDE DR (C)
HANDS COLEMAN (LILLIAN C) H1623 DARTMOUTH ST ●
--HOWARD A (ALICE B) RETD H1865 LOMBARDY DR ●
HANDURA CHRISTINE MRS SLSWN MAAS BROS R890 8TH AV N E (L)

ATECH INC. OF FLORIDA

ONE OF THE OLDEST PROVEN VINYL PLASTIC PAINT MANUFACTURERS

357 TILDEN, COR. DOUGLAS, DUNEDIN

PHONE 733-4141 AND 733-4142

Where to Buy?

Consult the Classified Business Lists In This Directory

Feaster Memorial Home

GEO. E. FEASTER FUNERAL DIRECTOR

"Perfection In Every Detail"

206 FIRST AVE. S.W. LARGO PHONE 584-7681

Serenity Gardens Memorial Park
FLORIDA'S MOST BEAUTIFUL AND MODERN CEMETERY
SERVING ALL OF PINELLAS COUNTY
13655 Wilcox Road, Largo, Fla.
Tels. 595-2914 and 595-3521

DAVIS — BEATTY, INC.
• BUILDING MATERIALS • HARDWARE • PAINTS • ROOFING
966-968 DOUGLAS AVE. DUNEDIN PHONE 733-3141

HANDURA
--GEO JR (JANICE R) FIREFIGHTER CITY FIRE DEPT H1660 PALACE DR •
--GED (CHRISTINE K) SLSMN MODERN WAY H890 8TH AV NE (L) •
HANDVILLE EDWIN J (ELIZ J) DEPT MGR CAREERS H1201 10TH ST SW (L) •
--ELIZ J MRS SLS CORRES CAREERS R1201 10TH ST SW (L)
--ELMA J MRS INDEX EDITOR CAREERS R1213 10TH ST SW (L)
--RAYMOND M (ELMA J) RRES CAREERS INC H1213 10TH ST SW (L) •
--WM J (VIOLET J) RETD H935 S PALM DR (L) •
HANDY ANDY GARDEN & PET SUPPLIES (B F ZELLERS) 1622 N MISSOURI AV (L)
HANDY CECIL P PRODUCTION WKR FLA FABRICS R P O BX 164 (SH)
--JOHN K JR (VIOLA) RETD H200 N BETTY LA ART 2C •
--ROBT DRIVER CITY REFUSE DIV R143 8TH AV (SH)
HANE SEE ALSO HAHN HAIN HAINES AND HANES
--ADELINE (WID FREDK) R1829 ERNEST RD
--ALBERT F (MARY F) DESIGNER TYREES INC H1723 ST ANTHONY DR •
--STANE RETD H BAYVIEW GARDENS ART 18
--WILBERT F (OLIVE M) SUPVR NATL CITY LINES H1829 ERNEST RD
HANEKL JOHN B R1660 S EVERGREEN AV
HANEL PRODCUTS CO (HERMAN W HAUSE) FISHING RDLE CARRIER MFG REAR 1434 MAIN ST (D)
HANER GEO E (EMMA P) (SKYCREST GARDEN SUP) H1950 CLEVELAND ST •
HANES SEE ALSO HAHN HAIN HAINES AND HANE
--JOHN (LUCILLE) DRIVER H1737 134TH AV N (L) •
HANEY BILLY R (LESLIE V) HLPR KELLER SLS & ENG H1623 ST MARY DR (D) •
--DWIGHT G (NORMA J) SURVR GDHEEN EUG H2266 CLAIBORNE DR •
--EDWIN F (DOROTHY) MECH DEAN ROOFING & SHT MTL R BOX 16 OLDSMAR FLA
--J BRUCE (SHIRLEY A) SERVMN CITY UTILITIES SERV H2058 BOINSETTIA AV •
--J WELDON (JOLENE R) (HANEY'S CARPET SERV) H1613 TUSCOLA RD
--JOHN E (ETHEL A) RETD H1492 S MISSOURI AV •
--JOSEPH B (MABEL L) SHT MTL WKR SUNSET AIR CONDITIONING H722 WOOD ST (D) •
--JOSEPH M RETD H BAYVIEW GARDENS APT 580
--NOVELLA M (WID WM A) H1951 SOUVENIR DR •
--PEGGY A MRS X-RAY TECH FRED C TUCKER H809½ MAGNOLIA DR
--PEGGY A MRS X-RAY TECH FRED C TUCKER
--WM A (JANEAN F) PRNTR BETTER BUSINESS FORMS H1340 ROBIN HOOD LA (D) •
--WM L (EDITH F) RETD H2289 CAROLYN DR (D) •

HANEY'S CARPET SERVICE (J Weldon Haney), Carpet Laying, Cleaning, Serging and Repairing 1613 Tuscola rd, Tel 446-6431

HANGARTNER MARVIN D (GWENDOLYN L) ADJ STATE FARM INS H1564 HARBOR HILLS DR (L)
HANGELIA LOUIS COOK CITY POLICE DEPT H805 LOTUS PATH •
HANGER GEORGIA C MRS TCHR SKYCREST SCH H145 SUNNY GROVE
--J DALLA (LINDA R) MECH FLETCHER'S HARLEY DAVIDSON'S H1373 TERRACE RD •
--MAYNARD J (MYRTLE H) SLSMN H1828 VENETIAN POINT DR •
--ROBT J (MARGT) SLSMN BORDENS DAIRY H1351 BARRY ST •
--RDY J (CATH W) RETD H113 BOULEVARD TRAILER PARK
HANKERSON ELBERT (NEW DEAL CAE) R1006 MARSHALL ST
--EUG (BESSIE C) RORTER SAL H1110 ENGMAN ST •
HANKIN CHRISTINA MRS RETD R1385 BYRON DR
HANKINS GENEVA TCHR ANONA ELEM SCH H12½ JEFF RD (L)
--KATH H (WID GED W) H239 FLORIDA AV (D) •
HANKS GEO LAB BILGORES GROVES H24 MEADOW LARK LA RT 27
--JOHN D (OLA M) BLENDER DAVID BILGORE & CO H1401 N HAINES RD •
--JOSEPH JR (NANCY M) RETD H2156 HARBOR VIEW DR (D) •
--PAUL SLSMN HOOD'S MILK R N PINELLAS PK FLA
--WM P (ROSE T) RETD H2240 HARBOR VIEW DR (D) •
HANLEY BESS S (WID WM T) H1418 FRANKLIN ST
--DANL R (ANN) DRIVER INDRT TAXI CAB H1757 FULTON AV
--JAMES J (PAULINE B) H726 MARJON AV (D) •
--JOHN J (JEAN A) HORSE TRAINER H1010 PINE ST •
--JOHN P (KAY K) RHYS 615 S MISSOURI AV H716 BRUCE AV (CB)

HANLEY
--KATHY G GRR DOLL HOUSE R2034 N KEENE RD
--KAY K MRS PHYS 615 S MISSOURI AV R716 BRUCE AV (CB)
HANLIN CLIFFORD G (MARIE E) H582 BAYWOOD DR N (D) •
--EVELYN R MRS CASH FOOD FAIR STORES PINELLAS R441 CORK ST (L)
--LEWIS A (EVELYN C) SLSMN HOOD'S MILK H441 CORK ST (L) •
HANLON CHARLES A (DOROTHEA H) RETD H1258 SHERIDAN AV •
HANLY FLOYD RETD R MEASE MANOR
HANN GED W (ANN C) H1271 S LAKE DR •
--JOHN T (CAROLINE) RETD H3035 GULF-TO-BAY BLVD
--S ROBT (ANNETTE M) RETD H4419 HARBOR HILLS DR (L) •
HANNA SEE ALSO HANNAH
--ALICE RECRT AUGUSTUS G LONGWORTH R11092 116TH ST N (L)
--ALTA M (WID J C) H132 SKY HARBOR MOBL ESTS
--CHRISTINE S MRS V-PRES CENTURY AWNING R2320 E BAY DR
--CLARE A (RUTH L) RETD H1009 18TH ST SW (L) •
--DORIS J MRS OFC SEC MRS MC DEJANE R160 E OVERBROOK (L)
--DOROTHY T (WID JOHN G) NURSE 636 WILKIE ST (D) H636 WILKIE ST (D) •
--EDDIE MRS H1586 PEACEFUL LA N •
--FLORENCE E MRS TREAS CENTURY AWNING R1600 LEISURE DR
--FRANK TREE SURGEON NICK ROGERS H115 4TH AV NW (L)
--JOSEPH W (FLORENCE E) PRES CENTURY AWNINGS H1600 LEISURE DR •
--LEON L (GERTRUDE) RETD H1230 7TH AV NE (L) •
--MARIAM D (WID JAMES) H647 HIGHLAND AV (D) •
--MARK A (MILDRED) H339 BOULEVARD TRAILER PARK
--MARK H (E ANDREE) H1783 SUFFOLK DR •
--RICHARD S SEC WESTERN FLORIDA UNDERWRITING CORP R4170 HAINES RD
--RICHD C USN R2320 E BAY DR
--ROBT (REBBY) LAB CITY REFUSE DEPT H1110 FAIRMONT ST •
--ROBT E (CHRISTINE S) SEC CENTURY AWNINGS H2320 E BAY DR •
--SAM (DELORIS) COML FISHERMN H803 KAKUSHA MOBL PK
--WM A (DORIS J) MACH ALRO-ENG H160 E OVERBROOK ST (L) •
HANNAFORD CLIFFORD F (ESTELLE L) H1930 REBECCA DR •
--MARTHA F (WID FRANK) H215 TWIN LAKES TRAILER LODGE
HANNAH SEE ALSO HANNA
--JAMES YDMN H514 JONES AL
--JOHN R (NORMA L) PRES (ANCHORR VARIETY) H1431 SAN HELEN DR (D) •
--MICHL STUDT R1431 SAN HELEN DR (D)
--WILLIE D (VADIE L) GROVE WKR BILGORE GROVES H1006 MARSHALL ST
HANNAN DORIS M MRS CLK MONDALAY DELICATESSEN H56 AURAL ST (CB)
HANNAPEL TESSIE MRS H269 TWIN LAKES TRAILER LODGE
HANNEN CARRIE G (WID WM E) RETD H1620 SUNSET POINT RD •
HANNER C EDW (BETTY D) MECH H610 S GREENWOOD AV
HANNERKAF EDW M RETD R1729 CARLISLE ST
HANNES JOHN N (ELIZ A) RETD H1751 BRIAR CIR (D) •
HANNIGAN JOHN P (JOSEPHINE T) SEC-TREAS JIFFY BLUEPRINT SERV H1631 HARDWOOD DR •
HANNING RUTH (WID F L) H BAYVIEW GARDENS APT 55F
HANNON GEO S (ROSE C) H113 TWIN LAKES TRAILER LODGE
HANNUM EARL R (BESSIE) RETD H1013 BAY BREEZE TER (L) •
HANDSWITCH ISLAM RETD H222 N FT HARRISON AV
HANOVER MORTGAGE CORP MRS CURLESS C WILLIAMS V PRES 517 S RAULA DR (D)
HANSCOM CARL L (SARAH E) RETD H116 MELODY LA (L) •
HANSELL E THOS (JOYCE L) POLICEMN CLWTR POLICE DEPT H629 RICHMOND ST (D) •
--ROBT C (PEARL K) WINTER RES H720 SENECA ST •
HANSELMAN FRANK E (HELENA G) RETD H13991 ANONA HEIGHTS DR (L) •
--GED E (DOROTHY N) (MIDAS MUFFLER SHOP) H206 PALMETTO RD (B) •
--MAXINE A MRS WAITRESS CLWTR YACHT CLUB H1800 CARDINAL DR •
--SANDRA L STUDT R206 PALMETTO RD (B)
HANSEN SEE ALSO HANSON
--ADOLF (MINNA) RETD H2043 SHADOW LA •
--AMELIA J MRS NURSE'S AIDE MEASE HOSP & CLINIC R1049 MARINE ST
--ANKER (ETHEL) RETD H2638 RAGODA DR

Who Sells It?
Is Answered by the Classified Business Lists In this Directory

The Power to Please!
FLORIDA POWER CORPORATION
YOUR TAX-PAYING, INVESTOR-OWNED ELECTRIC COMPANY

HANSEN
--ATLEY C (WILDSIE K) SLSMN KOOIMAN REALTY R1465 S FREDRICA DR
--CARLO R (RACHEL P) RETD H2153 RIVIERA DR •
--EDW (ANNA E) H1533 S MYRTLE AV •
--EMANUEL (JENNIE) RETD H104 FLAMINGO RD •
--ETHEL E (WID CHRISTEN M) H721 BRUCE AV (CB) •
--FRANK E (MALINDA L) RETD H104 E GRAPEFRUIT CIR •
--GEO S (FRANCES) H519 SOUTH GATE MOBL HOME PARK
--GERALDINE OFC SEC HANSEN ENGINEERING R125 CRESTWOOD LA (L)
--GLADYS (WID MATT C) H219 SCOTLAND ST (D)
--GORDON (YVONNE N) ELECTRONIC TECH H2132 CATALINA DR •
--HANS H (MARY E) RETD H1029 W MICHIGAN DR (D) •
--HANS J (ELLEN H) RETD H1485 BUGLE LA •
--HAROLD H RETD R2305 CHAUCER ST
--HAROLD P (MARIE L) CARRIER PO H1155 COMMODORE ST •
--HARRY B (AMELIA J) MTCEMN MEASE HOSP & CLINIC H1049 MARINE ST •
--HARRY H (ELLEN D) RETD H427 PINELLAS ST
--HARVEY (DOROTHY M) RETD H176 11TH ST SW (L) •
--HERMAN RETD H803 GOLDEN TRINGL MBL MNR(L)
--IRENE A MRS NURSE 1554 TILLEY AV H1554 TILLEY AV •
--JAMES C A RETD H1154 ANGLE RD (D) •
--LAURA (WID HANS) H250 SUNNY GROVE
--LESLEY R (DAISY W) H1204 N OSCEOLA AV APT 5
--LOUIS V (BODIL) RETD H1715 VERDE DR •
--MARGT L MAID SCHRAFFT'S H806 E DRUID RD •
--MARIAN G MRS WAITRESS PELICAN RESTR H705½ INDIAN ROCKS RD (B)
--NANCY E R806 E DRUID RD
--OTTO (RUTH M) H1635 DARTMOUTH ST •
--PAUL C (THELMA L) COUNSELOR DUNEDIN COMPREHEN HI SCH H2224 HENNESEN DR •
--PETER (CLARA J) RETD H2749 BAY WAY AV (BB) •
--PETER H (FREDA H) RETD H465 6TH ST S (SH) •
--PHILIP H (MARIE D) RETD H342 TUCKER ST (SH) •
--RACHEL S MRS TCHR DUNEDIN ELEM SCH R2153 RIVIERA DR
--RALPH M (FLORENCE M) PRES HANSEN ENGINEERING (ST PETERSBURG FLA) H125 CRESTWOOD LA (L) •
--RAYMOND A J (PATRICIA M) DENTIST 306 W BAY DR (L) H1655 168 S CLEARWATER-LARGO RD •
--RICHD (JANET M) CONTRACT ADMN SPERRY MICROWAVE H1920 ELLIOTT DR •
--THEODORE E (MARGUERITE A) RECRUITER USAF H14980 NEWPORT RD •
--WALTER E (EDITH M) RETD H1362 WEBER DR •
--WALTER F RETD H1010 PLAZA ST •
--WM (MINNIE) EMP HONEYWELL H1210 KAPOK CT •
HANSHAW PATRICIA S TCHR DIXIE HOLLINS HI SCH (ST PETE FLA) R2256 GLENMOOR RD N
--WM M STUDT R2256 GLENMOOR RD N
--WM W JR (AMELIA B) H2256 GLENMOOR RD N •
HANSON A REPR H728 CORVETTE DR (L) •
--ANDREW RETD H424 DONOVAN'S TRAILER PARK
--ANDREW J (MILDRED A) H1017 E MICHIGAN DR (D) •
--ARTH A (JOYCE F) SLSMN BEECHNUT NUT H1969 REBECCA DR •
--BERTHA M (WID OSCAR) RETD H1464 E DRUID RD •
--CHRIS J (ALYCE L) RETD H1616 S EVERGREEN AV •
--DON E (PAULINE F) BAR MGR MORNINGSIDE RESTR H3402 FLORAL DR (L) •
--EARL J (MABLE) H1665 W BAY DR (L)
--ELI (BEATRICE) RETD H207 ROBIN RD •
--ELMER B (OLLIE B) RETD H3042 LAKE VISTA DR •
--ERIC I (NORMA O) FORMN HONEYWELL H1584 SOUTH HAVEN DR •
--FREMAN H (VIOLA K) H DONEGAN RD RT 2 (L) LOT 20
--GLENN A OFC MGR HARRY M HANSON R304 ORANGEWOOD LA (L)
--GRACE C (WID EDW M) H8 KEYSTONE TRAILER PK (L)
--HARRY M (ETHEL A) MFRS AGT 304 ORANGEWOOD LA (L) H304 ORANGEWOOD LA (L) •
--HENRY L (DORIS R) H1698 VELMA DR (L) •
--LUCILLE (WID HAROLD A) H31 ISLAND WAY APT 1005 •
--NELSON (MADGE) DAIRYMN H15596 AVALON AV

HANSON
--NORMA D MRS SEC-TREAS BAY VIEW TITLE R1584 S HAVEN DR
--NORMAN D (ELSYE M) RETD H1141 BURKE AV (DI •
--OLGA (WID LEONARD PI H2000 E BAY DR (L) LOT 59
--PALMER O (MARJORIE W) ENG HONEYWELL H1525 ROSEMONT DR
--PALPH MGR FOOD FAIR STORES PINELLAS R ST PETERSBURG FLA
--RALPH S (MILDRED) TREAS SENIOR CITIZENS SERVICES H1805 RIDGEWAY DR •
--ROBT G (SUSANNAH) MGR GOODYEAR SERV STORE H148 E OVERBROOK DR (L)
--ROY L (MINNIE I) H430 RICHMOND ST (D) •
--RUSSELL H (VIRGINIA R) ENG FRANKLIN ENGINEERING LTD H786 LAKESIDE DR (DI •
--THOS (BETTY) PNTR H REAR 69 1ST ST SW (L)
--THURLAND (CAROLYN S) ARTIST TAMPA TRIBUNE H106 FREDERICA AV
--WILLARD C (VIOLET) RETD H1930 GEORGIANNA ST (LI APT 15
--WM W (MARGT H) H433 ORANGEWOOD DR (D) •
HANSTINE ROSE MRS H901 BELLEAIR RD LOT 21
HANTELMAN DELPHINE (WID MARTIN) H610 6TH ST (ALCOVE TRLR PK)
HANTZ MARY E (WID JESSIE) H801 13TH AV SW (L) •
HANYAN ALVERNA M (WID CLARENCE T) RETD H547 CORTEZ AV (BB) •
HANYEN A D H816 W UNIVERSITY DR •
HANZELIN ROBT (EMMA) RETD H1526 SANTA ANNA DR (D) •
HAPEMAN HARRY E (HELEN V) RETD H2294 N OVERBROOK AV (L) •
HAPER ELIZ A SLSWN PAMELA'S DRESS SHOP R FLEETWOOD MANOR APTS
--GERALDINE E MRS SLS REP H FLEETWOOD MANOR APTS
HAPPE RUTH S R2726 BAY WAY AV (BB)
--WM (SOPHIE M) RETD H2726 BAY WAY AV (BB) •
HAPPELER H W (EDNA A) RETD H517 N MARS AV
HAPPICK JAY A (MILDRED E) RETD H1458 LEMON ST •
HAPPINESS HOTEL THE (ELIAS SHELLMAN) FURN RMS 1319 N GREENWOOD AV
HAPPY CLOTHES PIN THE W LEONARD HUHN MGR SELF SERVE LNDRY 932 PATRICIA AV (D)
HARBAUGH CHARLES F (DOROTHY) LABY TECH MEASE HOSP & CLINIC H1430 WILSON RD •
--DAVID C STUDT R2913 ENGLEWOOD DR (L)
--DOROTHY NURSE MEASE HOSP & CLINIC R1430 WILSON RD
--HUBERT 1 (RUTH E) OFC MGR DAY'S FURN H2913 ENGLEWOOD DR (L) •
--SHARON STUDT R1430 WILSON RD

HARBISON GEORGE H (Mildred S), Pres Geo H Harbison Inc Realtor 1203 S Fort Harrison av, Tel 446-1346, h509½ Jeffords st, Tel 446-8698

HARBISON GEO H INC REALTOR
GEORGE H HARBISON
PRESIDENT
MANLEY M MALLETT
SECRETARY-TREASURER
REALTORS
REGISTERED REAL ESTATE BROKER
HOMES
BUSINESS OPPORTUNITIES
ACREAGE
RENTALS
LOTS
1203 S FORT HARRISON AV
TELEPHONES 446-1346
AND 446-8698
(See Page 74 Buyers' Guide)

HARBOLD ALBERT L (BETTY) RETD H207 BAY-ARISTOCRAT
HARBOR BAR (LELAND J RICHARDSON) 113 1ST AV N (SH)
HARBOR BLUFFS CARD SHOP INC JAMES V MILLER PRES HALLIE M MILLER SEC-MGR 2840 W BAY DR (L)
HARBOR BLUFFS CENTER (ROLF ROBERT) SHOPPING CENTER 2790 W BAY DR (L)
HARBOR BLUFFS OWNERS ASSOCIATION INC MRS RUTH L JONES OFC SEC ORGANIZATION 2814 W BAY DR (L)
HARBOR BLUFFS SHOPPING CENTER (OFC) (ROLF ROBERT) 120 INDIAN ROCKS RD (L)

BROWN INSURANCE AGENCY
PROMPT
INA
CLAIM
PROGRESS CIC PROTECTION
SERVICE
PHONE
446-3337
•
All Forms of Insurance
•
530 S. Fort Harrison Ave.

Who's Who- and Where?
Such questions can only be answered by the Directory and that is where people look when they want to buy.
Are you properly displayed therein to get the business?

SULLIVAN & KING ENTERPRISES, INC.
Bonded Fruit Shippers—Gifts and Tropical Candies
Florida's Finest Taste Treats
1799 U.S. Hwy. 19 North, Tels. 726-4569 - 726-2388

SULLIVAN & KING NURSERIES
Construction Equipment Contractors—Fill—Grading—Sodding
Mowing—Complete Landscaping Service
Featuring The Tropicoire Nursery
1799 U.S. Hwy. 19 North, Tels. 726-2388 - 726-4569

J. ARLOS OGG STUDIOS

Our 32d Year

PICTURES
ORIGINAL OILS
WATER COLORS
SERIGRAPHS
ETCHINGS
PRINTS

Complete Line of Frames and Framing

"Come In and Browse"

807 PARK, CLEARWATER

PHONE 446-2245

Pelican Restaurant

AIR CONDITIONED

ON CLEARWATER BEACH
Fine Food — Excellent Service
LUNCHEON, DINNERS, COCKTAILS
LIQUOR STORE
"OPEN YEAR AROUND"
470-72 MANDALAY AV. (CB)
PHONE 442-3151

HARBOR CREST BEAUTY SALON (MRS ONALEE J FREEMAN) 11975 INDIAN ROCKS RD (L)
HARBOR CREST CLEANERS (THOS PETERSON) 12067 INDIAN ROCKS RD (L)
HARBOR CREST PATIO SHOP (H H BARBOUR) FURN 12001 INDIAN ROCKS RD (L)
HARBOR CREST RESTAURANT (JAMES H KING) 12007 INDIAN ROCKS RD (L)
HARBOR CREST SHOPPING CENTER 11963 INDIAN ROCKS RD (L)
HARBOR GOSPEL CENTER REV F C KRUSE PASTOR 120 2D ST N (SH)
HARBOR HILL GARDENS MOBILE HOME PARK (JOSEPH C EMERY) (OFC) 1375 HARBOR HILL PKWY (SH)
HARBOR HILLS PROPERTY OWNERS ASSN M J MYERS PRES WM F TIMM V-PRES DONALD L LACY SEC-TREAS 1371 HIGH BLUFF DR W (L)
HARBOR KITCHENS (JAMES L HICKS) 510 10TH AV S (SH)
HARBOR OAKS APARTMENTS (MRS DAISY B CUNNINGHAM) 615 OAK AV
HARBOR STATE BANK FRANKLIN R FARMER PRES CHARLES N DAVIS EXEC CHARLES H CHARLTON V-PRES-CASH 550 MAIN ST (SH)
HARBOR VIEW APARTMENTS (N KERN MORGAN MGR) 2186 EDYTHE DR (O)
HARBOR VIEW MANOR CLIFFORD C NICELY MGR APTS 55 HARBOR VIEW LA (L)
HARBOUGH RUTH MAAS BROS R2913 ENGLEWOOD DR
HARBOUR EVE MRS R215 S FT HARRISON AV
HARBUCK ANDREW J R1321 PINE AV (L)
--ERNEST E (FLORENCE L) SPRAYER ORANGE STATE ROOFING (ST PTRSBG FLA) H1321 PINE AV (L) ●
--ROBT E LAE R1321 PINE AV (L)
HARBUSH MARIE J MRS R KAPOK TRAILER PK LOT 126
HARCROW JERRY T USAF R334 N SATURN AV
--JEWELL G MRS CAFETERIA MGR KINGS HWY ELEM SCH H334 N SATURN AV ●
HARD KENNETH E (NORMA J) CABT MKR SPORTSCRAFT H800 ST CATHERINE DR (D) ●
HARDAWAY SHIRLEY CHKR KWIK-CHEK
HARDEMAN THOS P (SARAH) V-PRES COMMUNITY SERV FOUNDATION R SARASOTA FLA
HARDEN ANGELINE H MRS COOK H423 JACKSON ST (D) ●
--BRYANT H426 JACKSON ST (D) ●
--GEO H (ILLA L) (HARDEN ELECTRO) H3400 AZALEA PL (L) ●
--GREGORY C STUDT R948 LYNDHURST ST (D)
--JACK D (FRANCES C) V-PRES FIRST NATL BANK OF DUNEDIN H948 LYNDHURST ST (D) ●
--WARREN C (AILEEN D) CIVIL SERV WKR US DEPT OF DEFENSE H12844 138TH LA N (L)
--WM G (ROSALIND L) TOOL MKR HARDEN ELECTRO H3569 4TH AV SE (L) ●
HARDENBROOK ALLEN D (NEVAH M) RETD H1103 CANTERBURY RD ●
HARDENSTINE CHARLES S (GLORY V) ASST MGR AIR FLITE GOLF CLUB H1790 INDIAN ROCKS RD (L)
--WALTER STUDT R1790 INDIAN ROCKS RD (L)
HARDER HAROLD F (BESSIE W) H3674 SHADY BLUFF DR (L) ●
--MILDRED V (WID CARL H) H107 WINDWARD ISLAND ●
--PORTER E (MARGT M) RETD H2681 E ST JOSEPH DR (D) APTA
--RALPH J (MARYELLEN F) ELECTN H411 SAN SALVADORE DR (D) ●
HARDESTY CHARLES D (LINNIE E) RETD H1764 ST CROIX DR ●
--CHARLES D (FREDA G) MFR REP 2248 COACHMAN RD H2248 COACHMAN RD ●
--NICHOLAS (BARBARA D) MECH THAYER MTR R RD 1 BOX 1167 PALM HARBOR FLA
HARDIE DAVID H (IRENE M) RETD GULF COAST REALTY H1632 HARVARD ST ●
HARDIN EDW T (EFFIE I) RETD H3553 HIGH BLUFF DR (L) ●
--ERNEST W (DOROTHY O) RETD H2368 CECELIA LA ●
--FLORENCE E (WID EMANUEL M) H1022 MAIN ST (D) ●
--GEO G ASST PRIN SAFETY HARBOR JR HI R ST PETERSBURG FLA
--JAMES H (PEGGY K) SUPVR U S DEFENSE CONTR ADMN H2754 NAVAL DR ●
--JOHN M (ARLENE) H1729 VALENCIA DR W (L) ●
--JOHN W (INA M) RETD H REAR 309 6TH AV N (SH)
--LELAND S RETD H609 TURNER ST ●
--MARIE R (WID ROSS) OFC SEC VISITING NURSE ASSN H1569 BAY SHORE BLVD (D) ●
--ROBERTA N MRS (HARDIN'S NURSERY GARDEN SHOP FLORIST) R1044 MAIN ST (D)
--WALTER E (ROBERTA N) (HARDIN'S NURSERY GARDEN SHOP FLORIST) H1044 MAIN ST (D) ●

HARDIN'S NURSERY GARDEN SHOP FLORIST (Roberta N and Walter E Hardin), General Nursery, Tropical Landscaping, Fertilizers, Insecticides, Garden Tools and Supplies, Everything for the Garden, We Give S&H Green Stamps 1044 Main st cor Patricia av and Hwy 580 (Dunedin), Tels 733-6572 and 733-2962

HARDING BENJ A (ELEANOR N) CUSTDN ST ANDREWS PRESBY CH H2016 HARVARD AV (D) ●
HARDING CHIROPRACTIC CLINIC (JOHN H HARDING) 1217 N FT HARRISON AV
HARDING EDW E RETD H BAYVIEW GARDENS APT 31E
--ESTINE D (WID LLOYD) H902 RAILROAD AV
--GAYLE M MRS OFC SEC IMPERIAL HOMES R212 S KEYSTONE DR
--GAYLORD C (GERTRUDE M) RETD H650 ORANGEWOOD DR (D) ●
--GEO (MACIE) H223 ISLAND WAY APT 810
--GLADYS G (WID ROBT J) H507 LAKESIDE PARK
--HERMAN A (VIRGINIA) TCHR DIXIE M HOLLINS HI SCH H585 EASTVIEW RD (L) ●
--J CLIFFORD (AGNES E) H108 BAYSIDE DR (CB) ●
--JOHN H (MARIAN E) (BALI HAI MOTEL APTS) H353 CORONADO DR (CB) ●
--JOHN H (RHODA E) (HARDING CHIROPRACTIC CLINIC) H1217 N FT HARRISON AV ●
--KATH CLK ANDERSON AUTO PARTS R413 WOODROW
--KENNETH W (THERESA G) H119 OAKWOOD DR (L) ●
--LEONARD E (THELMA P) SLSMN NATL LINEN SUP H1678 SUMMERDALE DR
--OTTO (ALICE N) RETD H112 K AV ●
HARDINMAN RALPH S (GERTRUDE P) RETD H464 W OVERBROOK ST (L) ●
HARDISTY E LESLIE H1331 MAIN ST (O) LOT 272
HARDLEY JOE (ROSA L) CEMENT FNSHR H1135½ TANGERINE ST
HARDMAN BETTY C OPR MANDALAY SHORES BEAUTY SALON H612 NORFOLK ST (D)
--D RAY (B JANE) ELECTN HART ELEC R2472 NASH ST
--IRENE M (WID WM G) SLSWN BRUCE TAYLOR REALTOR H686 CORVETTE DR (L) ●
--JACK H WHSEMN STANLEY SPORTS SUP R612 NORFOLK ST (O)
--JOHN G (VIRGINIA T) SLSMN MINNESOTA MINING H1654 S EVERGREEN AV ●
--PATRICIA STUDT R1654 S EVERGREEN AV
HARDT OTTO (RUTH) (HARDT'S HOUSE HOMES) H200 BUNKERHILL DR (D) ●
HARDT'S BEACH HOMES (OTTO HARDT) APTS 200 BUNKERHILL DR (D)
HARDWICK ROBT F (EVE L) RETD H1421 DEXTER DR ●
HARDY ALBERT E (ANN M) H2378 LANCASTER DR ●
--ARTHUR A (BERTHA E) CONSTN WKR H618 15TH AV NW (L) ●
--BEATRICE J MRS (B-C SHOP) R10108 RAILROAD AV
--CHARLES A (MILDRED G) (HARDY & MEADOWS HEATING & AIR CONDITIONING) H965 PHILCO DR (O) ●
--CHARLES H (BEATRICE J) (B-C SHOP) H10108 RAILROAD AV
--CLYDE AUD COUNTY AUD DEPT R INDIAN ROCKS BEACH FLA
--COHEN SLSMN LARRY DIMMITT INC R ST PETERSBURG FLA
--CURTIS T DRIVER PHILLIPS HONEY R925 MICHIGAN AV (PH)
--ELBERT M (VELVIE) INSTALLER GENL TEL H1054 1ST ST SW (L) ●
--EUG D (BARBARA B) H14 SUNSET BAY DR (B) ●
--FRED S (HAZEL M) RETD H123 S HAINES RD LOT 122
--GARY S (JANET R) MUSICIAN H1404 BOYLAN AV
--GEO E W (HENRIETTA T) V-PRES-CASH FIRST NATL BANK OF CLWTR H2055 OAKADIA DR ●
--GERALD V (EDITH H) PRES UNITED AIR CONDITIONING & HTG H1801 BELLEAIR RD ●
--GLADYS B MRS H BAYVIEW GARDENS APT 22A
--JACK E (FLEETA S) WHSEMN STANLEY SPORTS SUP H31 COPK ST (L) ●
--JOHNNIE L (RUBY L) LAB H12821 119TH ST N (L) ●
--JOYCE M OFC SEC HARDY & MEADOWS HEATING & AIR CONDITIONING R965 PHILCO DR (D)
--LEROY (SANDRA) ASST PLANT SUPVR R354 JACKSON ST (D)
--MARGT P MRS TCHR KENNEDY JR HI SCH R1174 JACKSON RD
HARDY & MEADOWS HEATING & AIR CONDITIONING (CHARLES A HARDY JACK A MEADOWS) 1346 MAIN ST (D)
HARDY MELISSA MRS RETD H REAR 905 JURGENS ST
--ROBT B JR SLSMN MONTGY WARD H1414 CLEVELAND ST APT 5
--S LEON (MARGT P) H1174 JACKSON RD ●
--SANDY L R12821 119TH ST N (L)
--V CAROL STUDT R1174 JACKSON RD

Consult the CLASSIFIED LISTS of the DIRECTORY

If You Would Find What You Wish to Buy

CLEARWATER TILE & TERRAZZO COMPANIES
Terrozzo Floors – Tile Contracting – Seomless Flooring – All Types of Resilient Flooring
"SERVING CLEARWATER FOR OVER 30 YEARS"
616 DREW ST. and A.C.L. R.R., CLEARWATER PHONE 446-8373

HARDY
--W CLYDE (SARAH L) ACCT COUNTY ACCTG DEPT R ST PETERSBURG FLA
--WALTER C (ETHLYN C) RETD H121 BOULEVARD TRAILER PARK
HARE SEE ALSO HAIR AND HAIRE
--EDGAR A (CAROLYN) TCHR DUNEDIN HIGHLAND JR HI H1178 KEENE RD (L) ●
--GEO E (DORA E) H728 16TH AV NW ●
HAREN FRANCIS M (JUNE H) H1684 CAMBRIDGE DR ●
HARFORD ROGER R (CHARLOTTE H) INS (ST PETERSBURG FLA) H521 CORVETTE DR (L) ●
HARGER A GLENN (NORMA J) OFC MGP MARVIN'S AM SERV H13570 TWIG TER (L)
--MARVIN L (MAXINE) (MARVIN'S AM SERV) H12488 138TH ST N (L) ●
HARGETT HARRIETT R504 SEMINOLE ST
HARGRAVES JOHN W (MAUREEN G) DRIVER SHELL OIL H1782 ST ANNE DR (D) ●
--WM J (BEATRICE) (HARGRAVES ENTERPRISES) H1331 MAIN ST (D) LOT 16
--WM P (ELINOR S) CLK PO H1271 FORREST HILL DR ●
HARGRAY HELEN MRS (HELEN'S BEAUTY SHOP) R1125 GRANT ST
--RAYMOND (HELEN D) COOK BAY PINES HOSP H1125 GRANT ST ●
HARGREAVES DONALD W USAF R2435 BAYWOOD DR E (D)
--ELGIN RETD H429 SOU COMFORT MOBILE VIL
--GORDON (AGNES) RETD H1310 9TH ST SW (L) ●
--HAZEL E (WID HENRY) H2435 BAYWOOD DR E (D) ●
HARGROVE HUNTER E LAWN SERV H423 S MADISON AV ●
--LORIN D (HELEN) MUSEUMS SUPS 1965 CARROLL ST H87 OAKWOOD DR (D) ●
--PINKIE B MRS MAID R112 S MADISON AV
HARING WM I (VIOLET A) H1500 LAUREL DR ●
HARKINS JERE TEL SOLR PARKWAY PUBL R101 36TH ST SE (L)
--RICHD H (MARY R) DRIVER WELLS BROS H101 36TH ST SE (L) ●
HARKLESS SAVILLA M (WID MERL) RETD R1530 ROLLEN RD
HARKNESS EVERETT SCHOOL PATROL LARGO POLICE DEPT H BX792 DONEGAN RD RT 2 (L) ●
HARLAN BRUCE STUDT R1925 CLEVELAND ST
--CARL S (B VERA) MECH CARLISLE MTRS H1911 MC KINLEY ST ●
--DORIS J MRS R1925 CLEVELAND ST
--HERBERT M (MADLYN) ASST MGR KWIK CHEK H5990 150TH AV N (HP) ●
--RUSSELL O RETD H1798 SPRINGTIME AV ●
--THOS M (GAILEE W) CHIROPRACTOR 2062 COACHMAN RD H1455 S HIBISCUS ST
HARLAND JAMES H (ELLA W) RETD H1410 REGAL RD ●
HARLESS EUG (PAULINE) WAITER WINE HSE H417 PINELLAS ST APT A
HARLESS & JAMISON CORP MRS ANN G ISGATE MGR REAL EST 1040 S FT HARRISON AV
HARLEY. C WILBUR H133 HOLIDAY TRAILER RANCH
--IRENE (WID FRANK) H802 GRANT ST ●
--JOHN (JANET) RETD H3092 WEBLEY DR (L) ●
--LULA J (WID DAVID) H1767 BEL KEENE DR ●
HARLOW EDWIN S (MARION) ENG GENL TEL H14961 NEWPORT RD ●
--HAROLD F (MILDRED B) RETD H2065 TEMPLE TER ●
--M STANLEY (IRENE V) RETD H314 GUNN AV
--RAYMOND E RETD H535 2D ST N (SH) ●
--WM L (VESTA R) ASMBLR HONEYWELL H2398 NOLAN DR (L) ●
HARMAN SEE ALSO HARMON
--CAROLE S MRS OFC SEC HUGHES SUP R1078 OKEECHOBEE ST (SH)
--DON STUDT R2460 NASH ST
--DOROTHY M (WID RAYMOND) OFC SEC LARGO PUB WKS DEPT H508 DONOVAN'S TRAILER PARK
--EDNA L (WID J WM) H1716 LAURIE LA (B) ●
--GEO N (HELEN R) RETD H1044 CHARLES ST ●
--JOHANNE R (WID CHESTER) TCHR CLWTR HI SCH H1836 OAK PARK DR N ●
--MICHL STUDT R24 N NEPTUNE AV
--RICHD J (MYRTLE A) RETD H2465 TRADE WINDS DR W (D) ●
--SHERMAN H (AUGUSTA M) MASON SEMINOLE AWNING & SEVEN H1979 E SKYLINE DR ●
--STELLA D (WID ARTH) H969 10TH AV NW (L) LOT 4
--THOS (HANNA) RETD H2000 E BAY DR (L) LOT 37
--TOM (NORMA J) PHARM H2406 NASH ST
--WILLIS V (DONELDA F) BUYER SPERRY-RAND H24 N NEPTUNE AV ●
HARMENING GEO C (BEULAH O) H504 SOUTH GATE MOBL HOME PARK
HARMESON S DEAN (JOSEPHINE L) ELECTN R & G ELEC H1314 FAIRMONT ST ●
HARMON SEE ALSO HARMAN
--A BYRON R1725 W MANOR AV
--BERNADEAN W CLK ST PETE JR COLLEGE R1840 PINE ST (D)
--BESSIE C MRS FOLDER CLWTR LNDRY R1616½ S GREENWOOD ST
--CARL C (EVE) RETD H BX650 ROOSEVELT BLVD
--CHALMERS L (KATH F) H1507 DREW ST ●
--CHARLES (LUCILLE) (WONDERLAND BEER GARDEN) H1601 N WASHINGTON AV ●
--CHARLES M ASST MGR LITTLE KING FOOD STORES H602 SKINNER BLVD (D)
--CHARLES R (EVELYN C) PNTR H1809 SYLVAN DR ●
--CHARLIE JR CEMENT MIXER R1111 TANGERINE ST
--CHRISTINA (WID JOHN) R517 EDENVILLE AV
--CURTIS B (MARY LOU) GENL CONTR 637 MICHIGAN BLVD (D) H637 MICHIGAN BLVD (D) ●
--DOLORES G MRS DEP CLK COUNTY CIRCUIT CT CLK R ST PETERSBURG FLA
--EDITH D (WID JEROME B) H246 TEMPLE LA (L) ●
--ELVIN L (REBECCA S) (E & W LNDRY) H1011 OAK LAKE DR ●
--HARRISON B (LUTA F) RETD H214 FAR HORIZONS MOBL HOME PK
--HUGH B (MARYHELEN C) DENTIST 557 PARK ST (D) H1277 INVERNESS DR (D) ●
HARMON INSURANCE AGENCY DENNIS W DIAZ MGR 1866 DREW ST
HARMON JAMES E (VIVIEN L) DEPT MGR GENL ELEC H1348 STEWART BLVD ●
--JOHN M (DOLORES G) TOOL MKR H2060 US HWY 19 S ●
--JOHN W JR TCHR PALMETTO ELEM SCH R TAMPA FLA
--JOSEPH E (VIVIAN B) PLSTR H1927 WHITNEY RD ●
--JOSEPH P (DEIDRA J) (HARMON HEATING & AIR CONDITIONING) H415½ N HIGHLAND AV
--JOSHUA (CAROLE) H1078 OKEECHOBEE ST N (SH)
--KERN H1840 PINE ST ●
--REBECCA S MRS TCHR BELLEAIR ELEM SCH R1011 OAK LAKE DR
--RICHD H (BESSIE S) CLN HOGEN'S JAN SERV H512½ GRAND CENTRAL ST
--ROBT C (VIVIANE N) H601 PINEWOOD DR (D) ●
--SARAH E H1102 6TH AV NW (L) ●
--TOMMY GOLF PRO BELLEVIEW BILTMORE GOLF CLUB R100 BELLEVIEW BLVD (B)
--WALLACE J (JEAN F) MGR MC CRORY'S H1393 LIME ST ●
--WM JR (RCSE) MECH SILVER CREST TRAILER SLS H1029 MADISON ST (L) ●
HARMONY BAR (ARTH H AND MRS MARGUERITE E KRAUSE) 2575 E BAY DR
HARMONY GEO W JR (JANE K) (HARMONY LBR) H2087 LONGBOW LA ●
HARMONY LUMBER CO (GEO W HARMONY JR) WHOL 521 COMMERCE DR S (L)
HARMONY WILLIAM C (MILDRED G) SALES REP INDUSTRIAL ELECTRONICS H1457 DEXTER DR
HARMS ALICE P MRS STEN STATE DEPT PUB WELFAPE R531 RICHMOND ST (D)
--JOHN (ALICE P) CUSTDN ANONA ELEM SCH H531 RICHMOND ST (D) ●
--ROBT STOCKMN PUBLIX SUPER MKT H547 NORFOLK ST (D)
HARMSEN EVELYN C MRS (HARMSEN'S BAKERY) R1357 S EVERGREEN DR
--JAMES M (EVELYN C) (HARMSEN'S BAKERY) H1357 S EVERGREEN AV ●
--LARRY STUDT R1357 S EVERGREEN AV
--RICHD (FLORENCE) RETD H614 WOODROW AV NW (L)
HARMSEN'S BAKERY (JAMES M AND MRS EVELYN C HARMSEN) 801 W BAY DR (L)
HARN AILENE E MRS CLK-TYP COUNTY ENG DEPT R1665 S JEFFERSON AV
--ANN C (WID M LESTER) RETD H2263 CLAIBORNE DR ●
--DIANE R MRS CAFETERIA WKP JOHN F KENNEDY JR HI SCH R1321 SANDY LA
--J EDGAR (MARY E) RETD H1254 FRANKLIN ST ●
--JAMES F (DIANE R) SLSMN R J REYNOLDS TOBACCO H1321 SANDY LA ●
--JOSEPH P (AILENE E) GLAZIER GLASS SERV H1665 S JEFFERSON AV ●
--M LESTER JR R300 EDGEWOOD AV
--MARGT M MRS H300 EDGEWOOD AV ●
--MARY E (WID CLAUDE Y) (HARN'S GUEST HOME) H107 7TH AV SE (L) ●
HARN'S GUEST HOME (MRS MARY E HARN) 107 7TH AV SE (L)
HARNAGE WM H CLK COUNTY TAX ASSESSOR R ST PETERSBURG FLA
HARNED EDWIN P (MARTHA W) RETD H2105 GREENBRIAR BLVD ●
--RAY W (JOSEPHINE P) RETD H262 SUNNY GROVE

ALLIED VAN LINES
Stewart Bonded Warehouse
AGENTS FOR ALLIED VAN LINES
1125 Eldridge Street
Phone 442-5141

Where to Buy?
Consult the Classified Business Lists In This Directory

NEWT B. BARLOW

PAINTING CONTRACTOR

- INTERIOR
- EXTERIOR
- FURNITURE REFINISHING
- MULTICOLOR REFINISHING

801 Pennsylvania Ave. Clearwater

PHONE 446-6221

PHONE 446-3055

JOHN S. RHODES, Jr.
FUNERAL DIRECTOR
1721 GULF-TO-BAY BLVD. CLEARWATER

PHONE 446-3055

HARNER DOROTHY MRS NURSE SUNCOAST HOSP H FLEETWOOD MANOR APTS
HARNETT RICHD C (ELTA F) RETD H1722 MAGNOLIA RD (B) ●
HARNEY JOHN M (MARGT V) RETD H2089 SHADOW LA ●
HARNMAKER MARY CAFETERIA WKR LARGO SR HI SCH R10S2S 127TH PL N (L)
HAROLD ALICE B MRS DRSMKR 313 N GARDEN AV H313 N GARDEN AV
--BENNIE PORTER GREYHOUND BUS TERMINAL R313 N GARDEN AV
HAROLD'S BAYWOOD RESTAURANT (HAROLD L AND MRS IRENE M RIPPE) 2436 BAYSHORE DR (D)
HAROLD'S TEXACO SERVICE (HAROLD L MC CARTY JCSFPH R VOUGHT) 778 MAIN ST (D)
HARPER ALICE (WID JOHN T) H306 HOLIDAY TRAILER RANCH
--ARTH BOX MKR DAVID BILGORE & CO H1120½ WYATT ST
--CHARLES J APPR LARCO SENTINEL H296S KAREN AV (L) ●
--CHESTER W (BETTY) SR V-PRES FIRST NATIONAL BANK OF DUNEDIN R INDIAN ROCKS BEACH FLA
--CLARENCE C (BETTE J) ELECTN ABA ELEC H2C96 GATEWOOD DR (L) ●
--DONALD V (NANCY P) ENG HONEYWELL H7313 NORWICH CT
--EARL (MARY J) CONSTN WKR H636 148TH AV N
--FLORENCE H (WIO WM M) H1223 E IDLEWILD DR ●
--FLOSSIE F MRS RETD H249 JASPER ST (L) LOT 49
--FRANKLIN J (KETURAH L) CHEF MEASE HOSP & CLINIC H990 CEDARWOOD DR (O) ●
--FRED JR ATNDT BROADWAY 66 SERV H17S7 DOUGLAS AV (D) ●
--GEO M (FLORENCE I) RETD H2064 DUNSTON COVE RD ●
--HANSEL J (PEARL M) SERVMN ACME SHEET METAL H401 S METEOR AV ●
--HUBERT S RETD H11471 118TH PL (L)
--HUGH (MARY) H2766 US HWY 19 N
--IDA L (WID MEDLEY Z) H64 4TH ST NW (L) ●
--J D MECH LUTHER WALKER TRUCKING R SEMINOLE FLA
--J P (EDNA) DRIVER LUTHER WALKER H801 9TH AV SW (L)
--JAMES STUDT R401 S METEOR AV
--JANICE E OFC SEC TARPON GRINDING R2096 GATEWOOD DR (L)
--KETURAH NURSES AIDE SPANISH GDNS NURSING HOME R990 CEDARWOOD ST
--L CARL (CLARA M) RETD H1009 CANTERBURY RD ●
--LILLIAN E SUPVR COUNTY CIRCUIT CT CLK R301 GRAHAM DR
--LUCY (WID FRANK) H61 EDGEWATER CT (D)
--MARTHA A (WID FRANK) R16S6 SAN MATEO DR (D)
--MERRITT C (MARTHA B) RETD HI700 EMERALD DR ●
--MINNIE J MRS HSEKPR JAMAICA INN OF DUNEDIN H116S LA SALLE ST
--NORMAN P MECH VIRGIL'S PHILLIPS '66' SERV STA H1005 CORNISH AV (SH)
--PAUL SLSMN ST PETE TIMES R ST PETE FLA
--PEARL M MRS TCHR SOUTH WARD ELEM SCH R401 S METEOR AV
--RAYBURN (LILLIAN) MGR PINELLAS APTS H43S PINELLAS ST
--REX E (CAROL J) (RAINES HARPER & VAN SCOIK) H614 CORVETTE DR (L) ●
--ROBT J (GERTRUDE L) H452 LOUDEN AV (D) ●
--SANDRA OFC SEC TOWN OF LARGO R2965 KAREN AV (L)
--WAYNE J STUDT R2096 GATEWOOD DR (L)
--WM E (CAROLYN) LAB DANIELS PAVING H263 1ST ST NW (L)
--WILLIE F (WIN1FRED R) WTCHMN COUNTY HWY DEPT H3012 TENNESSEE AV RT 27 ●
HARPHAM INSURANCE AGENCY (MRS KATHRYN E & ROBT B HARPHAM) 312 S GARDEN AV
HARPHAM KATHRYN E (WID HAROLD B) (HARPHAM INS AGENCY) H409 CASLER AV ●
--ROBT B (SUZANNE H) (HARPHAM INS AGCY) H17S2 KENILWORTH DR ●
--SUZANNE H TCHR LARGO JR HI SCH R17S2 KENILWORTH DR
HARRS SARA E MRS NURSE EDGEWATER CONVALESCENT HOME H1871 STEVENSON AV APT 2
HARPST NORMAN A (BRENDA) DRIVER VIRGIL'S 66 SERVICE STA H304 5TH AV N (SH)
HARR C RICHD (BETTY M) FORMN COUNTY HWY DEPT H1537 SUNSET POINT RD ●
--FREDERICKA D (WID WORLEY) H174 BAYSIDE DR (CB) ●
--JESS T (VERNA) SLSMN CROWN MTR R11630 INDIAN ROCKS RD (L)
HARRADEN IRENE F (WID CHAS G) RETD HI816 RIDGEWAY DR ●
HARRADINE HERBERT (IRMA A) H903 PLAZA ST ●
HARREL SEE ALSO HARRELL AND HARRILL

HARREL
--ALVA R (HELEN) H824 TWIN LAKES TRAILER LODGE
--ARTH W (ESTHER) RETD H1421 TWIN LAKES TRAILER LODGE
HARRELL A EMP MEASE HOPS & CLINIC H1213 N MICHIGAN DR (D)
--BERTHA MAID MEASE HOSP & CLINIC R1213 N MICHIGAN DR (D)
--BILLY DRIVER THE RINK HSE USED FURN (L) H1127 LA SALLE ST
--BIRCHETT F (MAY B) RETD H256 S CLEARWATER-LARGO RD (L) ●
--CHARLES LAB CITY PKS & RECREATION R1336 S MICHIGAN AV
--CHARLES L (GLADYS E) EMP CITY PARKS DEPT H1325 TIOGA AV ●
--CHARLES W (MARY) REPR LEE'S AUTO SALVAGE H1333½ STARKEY RD (L)
--DANNY S (NANCY M) BOAT BLDR (OLDSMAR FLA) H1219 N MICHIGAN DR (D) ●
--DENNIS D (PATRICIA) CARP TWIN LAKES TRAILER MFGS H14 NEW YORK AV (D)
--DOUGLAS STUDT R61 5TH ST NW (L)
--EPHARD B (KATH) CUSTDN TRINITY PRESBY CH HI96 11TH AV SW (L) ●
--HOMER F (ERMA F) RETD H923 10TH ST SW (L) ●
--J CARSON (MASSIE E) RETD H416 1ST AV NW (L) ●
--JAMES A LAB CITY PUB WKS R923 10TH ST SW (L)
--JAMES C (MADELYN G) DRIVER HAMRICK'S LBR YD H1341 FRIEND ST ●
--LEAVY D (RUTH P) (HARRELL'S PLMB & REPRS) H61 5TH ST NW (L) ●
--LEON C FEEDER UNIVERSAL CIGAR R1307½ N GARDEN AV
--LEONARD E (EDNA W) CAPPIER PO H1543 TANGERINE ST ●
--M JEAN MRS CLK ECKERD'S R511 GRAND CENTRAL ST
--MADELYN G MRS MEAT WRAPPER PUBLIX SUPER MKT R1341 FRIEND ST
--MECCA V H880 MANDALAY AV (CB) APT 229
--MICHL USN R1834 PINEHURST RD (D)
--ROBT A (CDELLA S) RETD HI862 GREENHILL DR ●
--RUTH F (WID FRED O) CLK COUNTY LICENSE TAG DEPT HI834 PINEHURST RD (D) ●
--RUTH P MRS (HARRELL'S PLMB & REPAIRS) R61 5TH ST NW (L)
--VIRGINIA B MRS H2717 PINEHURST AV (BB)
HARRELL'S GARDEN CENTER WALTER G BASKERVILLE MGR 801 W BAY DR (L)
HARRELL'S PLUMBING & REPAIRS (LEAVY D AND MRS RUTH P HARRELL) 902 W BAY DR (L)
HARRELSON GERALDINE MRS FOLDER CLWTR LNDRY H703 SENECA ST
HARRER CHESTER C (BEATRICE P) RETD H1343 FAIRFIELD DR ●
HARRIER HENRY (BELLE L) RETD H520 13TH AV NW (L) ●
HARRIES WM E RETD H626 N HIGHLAND AV ●
HARRIGAL MICHL (ROSE M) BARTNDR THE OASIS H1536 ALAMO LA (D) ●
HARRILL CHARLES W (DOROTHY H) APPL REPR GENL ELEC H211 HOBART AV ●
--CHARLES W USAF R211 HOBART AV
--DOROTHY H MRS BKPR CLWTR FUEL OIL R211 HOBART AV
--EARL A (EVA D) CLK LARGO SUPREX MKT H21 6TH ST NE (L) ●
--EDWIN E (DOROTHY C) SLSMN ANDERSON AUTO PARTS H7197 DARIEN WAY ●
HARRIMAN LLOYD (MARION) H327 LAKE RD ●
--MILDRED L (WID WM) H706 KAKUSHA MOBL PK
HARRING EDNA E H880 MANDALAY AV (CB) APT 100
HARRINGTON ALBERT F (ANNA M) RETD H131S PIERCE ST
--CLARENCE E (VIVIAN E) PNTR CONTR S27 E STREET H527 E STREET ●
--DONALD H (MARIE) SUPVR 7-11 STORES H2743 NAVAL DR ●
--EDW R (MAE C F) RETD H880 MANDALAY AV (CB) APT 1204
--ETTA J NURSE MEASE HOSP & CLINIC R527 E STREET (D)
--FRANCES M (WID JOHN J) H204 S GLENWOOD AV ●
--HAZEL B (WID ARCHIE) H508 14TH AV NW (L) ●
--HELEN G (WID HARLAND E) OFC SEC PELICAN RESTP H5 ACACIA ST (CB) ●
--IDA D (WID ROSS C) H317 S HIGHLAND AV ●
--MARGT R1636 E DRUID RD
--MARIE MRS SLSWN LEEDS TIES L T D P2743 NAVEL DR
--MARIETTA J (WID HERVE) R1711 LAKEVIEW RD
--MYRTLE V MRS CHKR CLWTR LNDRY R710 PINELLAS ST
--THOS B (GRACE C) RETD H1485 CLEVELAND ST
--WM H (BERTHA) RETD H1809 BUGLE LA ●
HARRIS A H829 BRUCE AV (CB) ●
--A MRS H217 GREEN ACRES MOBL HOME PK

Who Sells It?

Is Answered by the Classified Business Lists In this Directory

EARL A. BROWN VOLKSWAGEN
COMPLETE SALES and SERVICE
2300 DREW ST. PHONE 446-0537

HARRIS
--ALBERT (MINNIE) LAB CITY PARKS DEPT H1008 PALMETTO ST
--ALBERT V (ELEANOR) SLSMN NEVERMAR PLASTIC H321 SUNNY LA (B)
--ALF JR LAB CITY PKS & RECREATION R803 MARSHALL ST
--ALFRED DRIVER BADCOCK FURN APPL STORE R1028 N MISSOURI
--ALFRED DRIVER CLWTR CONCRETE INDUSTRIES R1132 GRANT ST
--ANN B H1241 REYNOLDS AV
--ARTH E (FAY) TCHR SAFETY HARBOR JR HI H1092 PORTER DR (L) •
--ARTH H (JUNE P) CHEF GARDEN SEAT HB17 WOOD ST (D) •
--ARTH R (CLARA I) RETD H1440 REGINA DR W (L) •
--AUG YD WKR H1128 HARRIS LA •
--BERTHA MRS H607 CARLTON ST
--BISHOP H2145½ 119TH ST N (L)
--BOBBIE LAB BASKIN GARBAGE COLLECTION P GREENWOOD APTS
--BOYD H (GRACE C) PHARM H1520 CLEVELAND ST •
--BRENDA STUDT R808 LOTUS PATH
--CALVIN D (RUTH O) TCHR GIBBS HI SCH H1509 S MADISON AV •
--CARSON H (MARJORIE S) CLK PO H101 S SATURN AV •
--CECIL (ELSIE) MECH PINELLAS AIRPORT H263 1ST ST NW (L)
--CECIL L (HELEN) REGISTRAR VETS ADMN HOSP H920 ORANGE VIEW DR (L) •
--CECIL O (MARY) AGT LIBERTY NATL LIFE INS H1465 S PRESCOTT AV •
--CHARLES STUDT R808 LOTUS PATH
--CHARLES A JR (DANA S) PRES-GENL MGR CHARLIE HARRIS PONTIAC H660 POINSETTIA RD (B) •
--CHARLES G (MURIEL N) ENG SPERRY MICROWAVE H3229 SAN PEDRO ST •
HARRIS CHARLIE PONTIAC INC CHARLES A HARRIS JR PRES GENL MGR 1165 CLEVELAND ST
HARRIS CLARENCE M JR REV (DORIS M) PASTOR CHURCH OF GOD H808 LOTUS PATH
HARRIS CLEANERS MRS RUTH C FERGUSON MGR BR 1210 N BETTY LA
HARRIS CLIFFORD (MARGT) PORTER STONE BUICK H1035 7TH ST N (SH) •
--CONNIE S STUDT R1430 AMBASSADOR DR
--CYNTHIA D KITCHEN HLPR MEASE MANOR R2302 MANGRUM DR (D)
--D RUTH H206 PELICAN RD •
--DAVID L (MATHY L) LAB H2172 119TH ST N (L) •
--DELMAR (BARBARA M) DENTIST 1171 NE CLEVELAND ST H318 E DRUID RD •
--DOCTOR (BESSIE A) RETD H1217 BROOKSIDE DR •
--DOLORES C MRS WAITRESS MRS DONUT H707½ S FT HARRISON AV
--DORETHA MAID H GREENWOOD APARTMENTS APT 1
--DORIS M MRS CREDIT DEPT PENNEY'S RB08 LOTUS PATH
--DOROTHY MRS RECPT WARREN TILYOU INS AGCY
--DUDLEY M (RENEE) H1575 SHERWOOD ST •
--DWIGHT H (GRACE A) (MIDWAY MOTORS) H201 S ARCTURAS AV •
--EARL R (LYNA E) MGR FRISCH'S BIG BOY (ST PETE FLA) H2959 ROSEMARY DR (L) •
--EARL W (MARGT M) (SUNCOAST OFC SUP) H1251 12TH CT SW (L) •
--EDDIE CONCRETE CONTR GREENWOOD APTS APT 12 H GREENWOOD APARTMENTS APT 12
--EDDIE (IDA M) DRIVER HB03 MARSHALL ST
--EDITH (WID WILBUR) RETD R19 VENTURA DR (D)
--EDW (ROSA L) PORTER BELK-LINDSEY H1571 OAK ST (L)
--ERNEST J (HELEN F) RETD H14496 120TH AV N (L) •
--ESTELLE MRS MAID R511 N GARDEN AV
--ESTELLE Z (WID GEO R) H1631 ELIZABETH LA •
--ETHEL MRS PRES CLEARWATER SHUFFLEBOARD CLUB INC R1881 SPRINGTIME AV
--EVELYN F H2665 GULF-TO-BAY BLVD APT S3 •
--FRANK N (MIRIAM R) BARTNDR THE PUB H2302 MANGRUM DR (D) •
--FRED (MARGT) LAB HERCULES OF FLA H1159 LA SALLE ST •
--GEO (MARY L) RETD H430 MANDALAY AV (CB)
--GEO (MABEL) H204 GLEN ELLEN CT
--GEO S STUDT R1241 REYNOLDS AV
--GEORGIA P MRS RETD H1121 BELLEAIR RD •
--GERALD W APPR W V HARRIS PLMB R466 WOOD ST (D)
--GLADYCE H912 9TH ST (ALCOVE TRLR PK)
--GRACE A MRS (RUTH'S BEAUTY SHOP) R201 S ARCTURUS AV
--GRACE C MRS NURSE JOHN N SOURBEER R1520 CLEVELAND ST

HARRIS
--HARRIETT SMSTR SUNCOAST LINEN SERV R1614 N WASHINGTON
--HARVEY H (DANIS) TECH HONEYWELL H2176 VIOLA DR •
--HARVEY J (JOANN E) SLSMN (PALM GARDENS NURSERY) H330 LEEWARD ISLAND
--HELEN SLSWN RUTLAND'S R920 ORANGEVIEW DR (L)
--HENRIETTA H112 SUNNY GROVE
--HENRY (MAE F) DRIVER LINDSLEY LBR H13662 120TH LA N (L) •
--HENRY C DRIVER PINELLAS LBR R11916 133D AV N (L)
--HOWARD C (BETTY B) WRAPPER SUNSHINE SHADES H1215 DAVIS RD (D) •
--HOWARD C JR STUDT R1215 DAVIS RD (D)
--HOWARD T (GEORGEANNA M) RETD H73 ARNONI DR (D) •
--HOWELL H (PAULINE H) RETD H1140 MARY JANE LA (D) •
--IRENE H (WID CLYDE) H603 RAILROAD AV
--IRMA D (WID J SHERRIE) H627 LAKESIDE PARK
--IVA H (WID CARL E) H300 LIVE OAK LA (L) •
--JAMES (CHRISTINE) HLPR MC GEE ELEC R918 PALMETTO ST
--JAMES L COORDINATOR COUNTY ADMN R900 BROOKSIDE DR
--JENNIE L MRS OFC SEC FIRST METH CH R909 JEFFORDS ST
--JOHN H (DOROTHY) CLN UP MN HARRIS PONTIAC H704 MARGO ST
--JOHN P (MABEL S) H610 S CREST AV •
--JOHN P STUDT R1101 ROBMAR RD (D)
--JOHN P S (ELEANOR M) ACCT H1101 ROBMAR RD (D) •
--JOSEPH (PAULINE) RETD H314 N MARS AV
--JOY A CLK GENL TEL R14941 NEWPORT RD
--JULIEN W (WID CHARLES A) H715 PONCE DE LEON BLVD (B) •
--KENNARD W (DOROTHY W) CARP H3740 IRWIN ST (SH) •
--KENNETH B JR USA R1801 BELLEAIR RD
--KENNETH R (CHARLOTTE Y) MTCEMN BAYVIEW GDNS H641 WOODELL DR (SH) •
--LAWRENCE A JR (MARY C) ENG SPERRY RAND H1717 PEACEFUL AV (B) •
--LENA A MRS MAID H415 S GREENWOOD AV •
--LEWIS L (BLANCHE) RETD H1945 CLEVELAND ST •
--LISA J STUDT R1101 ROBMAR RD (D)
--LOUISE E MRS CLK COUNTY WATER SYS R2151 POINCIANA DR
--LUCILLE B (WID BARNETT) CURATOR SEA-O-RAMA H1487 FRANKLIN ST
--M C MRS H14941 NEWPORT RD •
--MAE F MRS HSEKPR AUSTIN'S GARBAGE COLLN SERV R13662 120TH LA N
--MARCUS L (MATTIE) DRIVER CROOKER'S BLDG SUP H1134 GRANT ST
--MARIAM I DEPT MGR COUNTY BD EDUC H2233 DART AV (L)
--MARY STUDT R1430 AMBASSADOR DR
--MAXINE B M O ECKERD DURG R14941 NEWPORT RD
--MENNO C (PHEBE J) RETD H915 JEFFORDS ST
--MICHL SANITARIAN COUNTY ENVIRONMENTAL HEALTH
--MILLIE S MRS TCHR CURTIS ELEM SCH R1157 ALMA ST
--MINNIE MRS PEELER MARSHALL'S R1250 MICHIGAN AV (D)
--MITCHELL (EDITH) RETD H 8X756 US HWY 19 N
--MORRIS (ROSE C) H1421 S MADISON AV •
HARRIS MOTEL (WILSON V HARRIS) 465½ MAIN ST (D)
HARRIS N WESLEY (MILLIE) USA H1157 ALMA ST •
--NANCY F MRS TCHR SAFETY HARBOR JR HI R1560 ELIZABETH LA (D)
--NATHAN TRACTOR OPR KILGORE GROVES H GREENWOOD APARTMENTS APT 5
--ORA B (WID THOS E) R2320 23C2
--OZELL (SARAH C) CONCRETE WKR H204 S MADISON AV
HARRIS PAINT CENTER CLIFFORD COUCH MGR 1801 DREW ST
HARRIS PAT A (EDNA) RETD H1500 10TH ST S (SH)
--PAT E (PATRICIA E) USAF R1881 BELLEMEADE DR
--PATRICIA L MRS LOAN CLK SECOND CITY NATL BANK OF CLWTR R12617 83D AV N (L)
--PONTIAC EMP LIST HARRIS PONTIAC R1165 CLEVELAND ST 33515
--RALPH N (NANCY) TCHR DUNEDIN HIGHLAND JR HI H1560 ELIZABETH LA •
--RICHD STUDT R2959 ROSEMARY DR (L)
--ROBT R1008 PALMETTO ST
--ROBT B REV (MARY L) PASTOR MISSIONARY BAPT CH H446 PALMETTO ST (D) •
--ROBT C (MINNIE) MACH OPR DAVID BILGORE & CO H1264 MICHIGAN AV (D) •
--ROBT C USA R3229 SAN PEDRO ST
--ROBT E STUDT R2959 ROSEMARY DR (L)
--ROBT T DRIVER COUNTY HWY DEPT R111731 82D TER N (L)
--RONALD H (MARGT R) RETD H2125 SUNSET CIR (L) •

Clearwater Plumbing and Appliances, Inc.
•
PLUMBING and HEATING
•
PLUMBING REPAIRS and REMODELING
RCA
Whirlpool
HOME APPLIANCES
PHONE 446-8355
409 N. FORT HARRISON AVE. and 408 N. GARDEN AVE., CLEARWATER

Who's Who- and Where?
Such questions can only be answered by the Directory and that is where people look when they want to buy.
Are you properly displayed therein to get the business?

DOROTHY DOUGLAS Inc.
We Have Been Selling Dunedin Since 1935
REAL ESTATE — HOMES — ACREAGE — GROVES — INSURANCE
301 MAIN ST. DUNEDIN TELS. 733-4000 and 733-5250

HARRIS

--ROYAL W H1640 SHERWOOD ST ●
--RUBY MRS HSEKPR ASST JACK TAR HOTEL H1006 15TH AV NW (L) ●
--RUBYE W (WID SAM) PKR L&S BAIT H2021 N BETTY LA ●
--RUPERT (LONA B) RETD H703 NEW JERSEY ST ●
--RUSSELL R (ELOISE B) RETD H1050 BAY ESPLANADE (CB) ●
--S HAROLD (MARY) CONSTN WKR H1155 ENGMAN ST ●
--SALLIE B (WID LEMUEL G) H611 S GREENWOOD AV ●
--SAM D (RUTH N) H2665 GULF-TO-BAY BLVD APT G1 ●
--SAML (EDITH A) (ONE HOUR MARTINIZING) R ST PETERSBURG FLA
--SAML D RETD H BAYVIEW GARDENS APT 37B
--SHIRLEY E MRS H1506 N MADISON AV
--SIMON LAB CAMPBELL PAVING R905 ENGMAN ST
--STANLEY B (VIRGINIA H) STOCKMN MAC DILL FIELD H FLEETWOOD MANOR APTS APT 11
--STANLEY F (MARION B) RETD H1660 IDLE DR ●
--SUSAN E (WID PAUL J) RETD H1507 SATSUMA ST ●
--THOS C (ETHEL E) H1881 SPRINGTIME AV ●
--THOS C (MARY E) SLS REP GENL ELEC H1430 AMBASSADOR DR ●
--TOM H STUDT H27½ N LADY MARY DR
--VERA I (WID JOHN H) H1257 DREW ST APT 13 ●
--VICTOR G JR (RAE T) SERV MGR NATL CASH REGISTER H1551 LOTUS PATH ●
--VIOLET B (WID THOS) H1105 OKEECHOBEE ST N (SH) ●

HARRIS W PAUL (Jennie P), Business Manager Clearwater Sun 301 S Myrtle av, Tel 446-7131, h909 Jeffords st, Tel 446-9224

HARRIS W V PLUMBING (WILSON V HARRIS) CONTRS 459 MAIN ST (D)
HARRIS WENDELL O (JUANITA C) RETD H1214 JASMINE WAY ●
--WM (GOSSIE M) LAWN SERV H690 10TH PL N (SH) ●
--WM R1400 10TH ST S (SH)
--WM (VIRGINIA C) (WM HARRIS SERV) H2037 EDGEWATER DR ●
--WM D JR (LOUISE) CLK FIRST NATL BK OF CLWTR H2151 POINCIANA DR (HP) ●
--WM M (WILMA T) TCHR PINELLAS HI SCH H1156 ALMA ST ●
--WM P JAN BAYVIEW GDNS R1400 10TH ST (SH)
--WILLIE MECH H1156 ALMA ST
--WILLIE LAB RAYNOR CO R109 GEORGIA LA (L)
--WILSON V (INEZ B) (W V HARRIS PLMB) H466 WOOD ST (D) ●
HARRIS WM SERVICE (WM HARRIS) GAS STA 704 DREW ST
HARRISON ABR (AGNES S) RETD H2049 TEMPLE TER ●

HARRISON AGENCY THE (Perry L Harrison Jr), Insurance, Bonds 507 Coachman Bldg 503 Cleveland st, Tel 446-6340

HARRISON ANNIE M (WID RUFUS) H1128 BROWNELL ST ●
--ARTH B B (JOAN S) H208 MAGNOLIA DR ●
HARRISON ATHLETIC CLUB FREDK W KOCH MGR MASSAGE 210 S FT HARRISON AV
HARRISON BETTY AIDE DRUID HILLS NURSING HOME R1264 MICHIGAN AV (D)
--CHARLES F MEASE MANOR
--CHARLES E (CHARLENE) CONCESSIONAIRE DIXIE QUEENPARTY BOAT H518 IMPERIAL DR (L) ●
--CLARA (WID NATHL J) R707 PENNSYLVANIA AV
--DANNIE S STUDT R749 VINE AV (D)
--DONALD V (MARILYN) SEC-TREAS HARRISON FURN H1322 EASTFIELD DR
--DOUGLAS C (MYRL E) RETD H1311 DOROTHY DR ●
--EDW (MARGT L) V-PRES ELLIE'S BOAT WORKS H1625 N BETTY LA ●
--EDW T (EVELYN M) TECH SPERRY RAND H2360 ARMOUR DR (D) ●
--EMMITTE S (JESSIE H) RETD H1045 GRANADA ST ●
--EUG L (CARLA) H1140 MANDALAY POINT (CB) ●
--EVELYN M MRS NURSE JOBN A LAUER R2360 ARMOUR DR (D)

HARRISON EVERETT M (Mamie S), Physician and Surgeon 1601 N Fort Harrison av, Tel 442-3213, h950 Virginia st extd (D), Tel 733-5350

--FRANCIS E (EUNICE F) RETD H689 GERSHWIN DP (L) ●

HARRISON FURNITURE CO, Richd D Harrison Pres, Donald V Harrison Sec-Treas, Fine Furniture, Carpets, Draperies, House Furnishings, Free Decorator Service 1330 S Missouri av, Tel 446-5947

HARRISON GWENDOLYN A RECPT CLWTR ANIMAL CLINIC R1601 CLARK ST
--HELEN M (WID GEO C) H1627 GOLF VIEW DR (B) ●
--HENRIETTE (WID CHAS H) H607 N OSCEOLA AV

HARRISON

--HUGH W (MARGUERITE W) H1725 FULTON AV ●
--JAMES RETD H1602 N FT HARRISON AV APT 8
--JAY E (LOLA P) H2226 GLENMOOR RD S ●
--JEANNE (WID ALWYNE F) RETD H1420 TEMPLE ST ●
--JOHN M (MARY E) RETD H2050 TIMBER LA ●
--JOHN R (FLORENCE) R MEASE MANOR
--JOYCE A STUDT R2055 ENVOY CT
--JULIA D (WID ROBT V) H1340 S MISSOURI AV
--JULIA H (WID SAML T) H1015 IROQUOIS ST ●
--KATHLEEN A STUDT R2055 ENVOY CT
--KENNETH V (ELLA M) RETD H1655 DREW ST ●
--LYLE C (ALBINA M) H2348 GLENMOOR RD N ●

HARRISON MAMIE S, Medical Secretary Everett M Harrison 1601 N Fort Harrison av, Tel 442-3213, r950 Virginia st extd (D), Tel 733-5350

--MARGANER B MRS MAID H1131 MARSHALL ST ●
--MARGUERITE W (WID HUGH W) H1725 FULTON AV ●
--MAURICE W (JUDITH N) REC CLK INTERNATL RESISTANCE H150 11TH AV SW (L) ●
--NATHAN D (HYACINTH L) TECH VETS ADMN H1696 VELMA DR (L) ●
--NELL MRS R400 OSCEOBA INN
--NORMAN K (A JOANN) SLSMN FILON PLASTICS H330 MEHLENBACHER RD (B) ●
--OZELL JAN ATLAS SERVS R214 S MADISON AV
--PEARL MRS H262½ 3D ST NW (L)
--PEARLE O (WID J RUSSELL) RETD R2366 SHELLEY ST APT 7
--PERRY L JR (ANN H) (THE HARRISON AGCY) H1601 CLARK ST ●
--RALPH (DOROTHY) RETD H2000 E BAY DR (L) LOT 105
--RAY G (MYRTLE R) PRES 1ST FED SAVS & LOAN ASSN OF LARGO H1336 INDIAN ROCKS RD (B) ●
--RICHD D (BARBARA D) PRES HARRISON FURNITURE CO H1338 VIEWTOP DR ●
--ROBT (ELZORA) PHARM ECKERD'S H1901 OAK ST ●
--ROBT W (DOROTHY M) MFRS AGT H2055 ENVOY CT ●
--RUSSEL J PRTS MGR CLWTR MTR CARS R ST PETERSBURG FLA
--WM SERVMN D MILLS HTG & AIR COND R ST PETERSBURG FLA
--WM D (LORENE U) DRIVER SANITARY LNDRY & CLNS H749 VINE AV (D) ●
HARRISS CHARLES T (ROSAMOND H) RETD H1472 GROVE CIR ●
--ROSAMOND H MRS NURSE 1472 GROVE CIR H1472 GROVE CIR
HARROD MAE E H2665 GULF-TO-BAY BLVD APT A8 ●
HARROLD CHARLES J (EVELYN B) LOBBY ATNDT FIRST NATL BANK H1265 MAGNOLIA DR ●
--HELEN R HD CASH PUBLIX SUPER MKT R10923 109TH LA N
--ROGER (HELEN) MGR MIDAS MUFFLER SHOP R SEMINOLE FLA
HARROLL IRA REV PASTOR BETHLEHEM SEVENTH-DAY ADVENTIST CH R ST PETERSBURG FLA
HARRY DAVID A STOCK MN MAAS BROS R1612 SAN HELEN DR (D)
--GOLDIE L (WID CLYDE W) H539 LOUDEN AV (D) ●
--GRACE P MRS H455 GULF-TO-BAY TRAILER PARK
--JAMES PNTR LARRY DIMMITT INC R1006 SAM PEDRO DR (D)
--JAMES G USAF R1612 SAN HELEN DR (D)
--SAML H LAB COUNTY HWY DEPT R ST PETERSBURG FLA
--WALTER (MAROLEE) RETD H313 LAKE RD ●
HARSHBARGER MABEL C (WID HARLEY) R137 MIDWAY ISLAND
HARSHFIELD FRED W (IRMA M) RETD H1353 WILLIAMS DR ●
HARSHMAN BOYD (LIBBY) RETD H131 LAKESIDE PARK
HART BEATRICE MAID MEASE HOSP & CLINIC R615 ELM AV (SH)
--BERTHA M MRS H4 BELLEAIR VILLAGE (L)
--BEULAH (WID WILLIE) R615 ELM AV (SH)
--BRENDA J CFC SEC THIRD CITY NATL BK R1536 S EVERGREEN DR
--CHARLES B JR (PRISCILLA) STOCKMN PUBLX SUPER MKT H137 JOYLAND TRAILER PARK
--CHARLES C RETD H1136 DOUGLAS AV (D) ●
--CHARLES R (IMOGENE B) H169 4TH ST NW (L) ●
--CHARLEY E (ELSIE) FIREFIGHTER CITY FIRE DEPT H704 S HILLCREST AV ●
--CLARENCE (THELMA) RETD H764 BOULEVARD TRAILER PARK
--DAVID N USAF R1479 GROVE CIR
--DORELL MRS OFC SEC PINELLAS AIRCRAFT H1625 VALENCIA DR W (L) ●
--EDNA M MRS LNDRY WKR LARGO LNDRY & CLNS R810 15TH ST SW (L)

Radio Equipped **Lee's AMBULANCE SERVICE** 24 Hour Service
R. LEE MILLER, Owner
Special Rates On Long Distance Trips
208 N. MYRTLE AVE., CLEARWATER, FLA. TEL. 446-5061

HART ELECTRIC INC
MACK V HART, PRESIDENT
ELECTRICAL CONTRACTOR
ALL TYPES OF WIRING
RESIDENTIAL
COMMERCIAL
INDUSTRIAL
FREE ESTIMATES
400 S GREENWOOD AV
TELEPHONE 444-6031
(See Page 39 Buyers' Guide)

HART EVERETT STUDT R704 S HILLCREST AV
--FLOYD G (BLANCHE) H825 TWIN LAKES TRAILER LODGE
--FRANK RETD H156 BAY-ARISTOCRAT
--GEO (NORMA L) PNTR H543 BELLEVIEW BLVD
--GEO (MADELINE) (HART'S STD SERV) R PINELLAS PARK FLA
--GRACY G (PATRICIA) SLSMN H2015 JEFFORDS ST ●
--IMOGENE B MRS AIDE MILDRED HELMS ELEM SCH R169 4TH ST NW (L)
--JACK S (GEORGIA R) H13632 CROFT DR (L) ●
--JOHN C (HELENE D) (HART CO) H3341 SAN BERNADINO ST ●
--JONATHAN J (GLADYS S) WAITER MORRISON'S H12041 134TH PL N (L) ●
--LAWRENCE M (EDNA M) SPRAYER H816 10TH ST SW (L)

HART MACK V (Betty I), Pres Hart Electric Inc 400 S Greenwood av, Tel 444-6031, h1286 Palm blvd (Dunedin), Tel 733-9226

--MARGT D TCHR LARGO JR HI SCH H2030 CORONET DR (L) ●
--MARIE K (WID DRA S) H800 TURNER ST ●
--NELLIE H (WID RUSSELL E) H67 KIPLING PLAZA (CB) ●
--NINA E (WID GEO W) H1880 BELLEMEADE DR ●
--NORMAN A (IDELLA) RETD H361 HANCOCK ST (D) ●
--NORMAN E (EVELYN R) (HART RADIO & TV SERV) H1479 GROVE CIR ●
--PATRICIA STUDT R169 4TH ST NW (L)
--PAUL E (MERCEDES) TCHR HIGH POINT ELEM SCH H1653 CAMBRIDGE DR ●
--PETER P (MARJORIE L) SLSMN OCEAN PRODUCTS H3333 SAN BERNADINO ST ●
--PHYLLIS K MRS SLSWN PENNEY'S R PALM HARBOR FLA
HART RADIO & TV SERVICE (NORMAN E HART) 110 N GREENWOOD AV
HART RICHD L (GLADYS A) MACH GULF MACH H425 4TH ST N (SH) ●
--ROBT B (KATH A) H360 ACROPOLIS DR (D) ●
--ROBT J (EDNA D) NURSING HOME ATNDT H909 PINE ST APT 1
--ROBT L (BRENDA) TROOPER STATE HWY PATROL H1536 S EVERGREEN AV ●
--SALLIE B (WID WM E) (SA-BI-HA BOARDING KENNELS) H15382 US HWY 19 S ●
--SPENCER L JR (MARCIA M) DESIGNER RUTENBERG CONSTN H1506 N HIGHLAND AV
--T R912 ELM AV (SH)
--THEO D (NANCY A) WLDR OPEN RC CAMPERS H KAPOK TRAILER PK LOT 123
--WM H (MARGT Y) H1565 IDLE DR ●
--WM L (BESSIE L) ENG PETERSON & ASSOCS H1408 CHANDLER ST ●
HART'S STANDARD SERVICE (GEO HART) 1771 GULF-TO-BAY BLVD
HARTER HOWARD USN R20 N ARCTURAS AV
--JESSE C (MARGT W) COML FISHERMN H1238 NEW YORK AV (D) ●
--KATH H (WID BENJ M) H2161 GREENBRIAR BLVD ●
--MARGIE E STUDT R1771 S GREENWOOD AV
--MITCHELL L JR USCG R1771 S GREENWOOD AV
--MITCHELL L (WILLIE M) CARP H1771 S GREENWOOD AV ●
--ROBT (MARTHA) RETD H20 N ARCTURAS AV ●
HARTEVELL F E RETD H BX650 ROOSEVELT BLVD
HARTFIELD INEZ H418 PALMETTO ST (D)
--LESTER J (ANNE L) RETD H1784 THAMES ST ●
HARTFORD ARVIL (PAULINE B) OPR RITZ THEATRE H318 WATKINS RD (B)
--ROBT E USA R318 WATKINS RD (B)
HARTIGAN HARRY L (GERTRUDE C) H1554 MAGNOLIA DR ●
--JOHN L (RUBY E) RETD H11384 120TH TER N (L) ●
--MARIE MRS H127 NEW RANCH TRAILER PK
--RAY J (ESTA) RETD H1331 MAIN ST (D) LOT 48
HARTKOPF ROBT L (SANDRA S) SERVMN COUNTY WATER DEPT H12247 RIDGE RD SW (L)
HARTLAND GARY ATNDT BELLEVIEW BILTMORE CABONA CLUB R1007 GREENWAY AV (D)

HARTLAND
--THOS W (MARJORIE) (CHICKEN COOP) H1007 GREENWAY AV (D) ●
HARTLEY ARTH H (BETTY) LAWN BOWL INSTALLER H300 S NIMBUS AV APT 3
--BARBARA G (WID H M) H1257 DREW ST APT 3 ●
--BETSY STUDT R300 S NIMBUS AV APT 3
--FRED I (ELLEN) RETD H111 FAR HORIZONS MOBL HOME PK
HARTLEY HOWARD ASSOCIATES HOWARD W HARTLEY PRES PUB RELATIONS 122 BAY HAVEN CT
HARTLEY HOWARD W (JOSEPHINE H) PRES HOWARD HARTLEY ASSOCS H122 BAY HAVEN CT ●
--ORION S (VIRGINIA H) FORMN CAMPBELL PAVING H1653 PALOMA LA (D) ●
--WM T RETD H2192 BELMAR DR (L) ●
HARTLIEB MABEL (WID ALF) H218 THE COUNTRY PARK
HARTMAN SEE ALSO HARTMANN
--CHANCEY J (CLEO M) RETD H1261 PIERCE ST
--CHRISTINE MRS NURSE GAYLORD CHURCH R202 TWIN LAKES DR (L)
--DORIS A OFC SEC COUNTY BD EDUC
--EDW S (LIBBIE L) RETD H1509 RUTH RD (D) ●
HARTMAN ELECTRIC CO (CURTIS SEVERANCE) 906 PINELLAS ST
HARTMAN ERWIN (BERTHA D) H207 TWIN PALMS MOBL HOME CT
--FLORENCE R2015 IMPERIAL WAY
--FLOYD W (PAULINE K) RETD H110 GULF-TO-BAY TRAILER PARK
--GEO H249 JASPER ST (L) LOT 120
--HARRY C (GLENA G) RETD H2223 ROSE LA ●
--HARRY H (ARTHENA) RETD H204 SWAN RD ●
--HERBERT S (LEILA M) H273 KEATING DR (L) ●
--HERMAN (HAZEL) RETD H1410 PARK ST APT 9
--HOWARD (CHRISTINE) H862 BOULEVARD TRAILER PARK
--JEAN MRS CLK CITY NATL BK R1306 WEBER DR
--JOSEPH V (CLAIRE B) (HARTMAN LITHO SLS) H13601 66TH ST N ●
--LE ROY N (MARGARETHA H) ASST DEPT MGR CELOTEX CORP H1384 AMBASSADOR DR ●
--LESLIE (HAZEL) RETD H1733 APACHE TRAIL ●
HARTMAN LITHO SALES CO (JOSEPH V HARTMAN) 13601 66TH ST N
HARTMAN MARGT F STUDT R1384 AMBASSADOR DR
--MAZIE E (WID ROY) H509 LAKESIDE PARK
--MYRTLE B (WID CHARLES M) H608 TANGERINE AV (D) ●
--PAUL L (HARRIET M) H2536 KEENE PARK DR (L) ●
--REID (GRACE M) (PEOPLE'S FURN) H1600 LEVERN ST ●
--RICHD J (JEANNINE P) CIVIL ENG CORP OF ENG H84 S MINEOLA DR (L)
--RICHD W (RACHAEL A) H124 HARBOR VIEW LA (L) ●
--ROBT J STUDT R202 TWIN LAKE DR (L)
--ROBT M (JEAN W) ENG GENL CABLE H1306 WEBER DR ●
--ROBT M JR STUDT R1306 WEBER DR
--RONALD MGR BELL CREST APTS MOTEL R706 BAY WAY BLVD (CB)
--THEO STUDT R1306 WEBER DR
--WM A (MARGT) H2142 HARBOR VIEW DR (D) ●
--WM J (LILLIAN K) RETD H2281 CAROLYN DR (D) ●
--WM S (HAZEL W) RETD H1962 OAK ST ●
HARTMANN BARBARA A OFC SEC AETNA LIFE INS R164 GATEWOOD DR (L)
--CHARLES D STUDT R164 GATEWOOD DR (L)
--HAROLD D (MARJORIE M) RETD H1539 PALOMA LA (D) ●
--HERBERT C (ELIZ C) RETD H2560 GARY CIR (D) APT1
--MADELON E (WID WALTER) H164 GATEWOOD DR (L) ●
--MARTIN F (MARY A) (CASTLE AMOCO SERV) H117 MAPLEWOOD AV ●
--WALTER R (ELIZ A) H709 LEMBO CIR
--WM A (EMILY M) RETD H2012 LAKE CITRUS DR ●
--WM H (NELLIE E) RETD H1300 DOROTHY DR ●
HARTNETT MICHL J (GENEVA K) H186 BAYSIDE DR (CB) ●
--MYRTLE MRS RETD H103A N BETTY LA
HARTOIN JOSEPH A H BAYVIEW GARDENS APT 14C
HARTON BERTHA P (WID ROBT A) RETD H1868 BELLEMEADE DR ●
HARTSELL GORDON (HAZEL) RETD H1309 DREW ST ART 6 ●
HARTSFIELD HOWARD E (ELIZ) BR MGR REYNOLDS ALUMINUM H2325 HARN BLVD ●
HARTSHORN WM (RUTH H) RETD H1133 GRANADA ST ●
HARTSOCK HERBERT W (VALERIE T) MECH CARLISLE MTRS H74 ARNONI DR (D) ●
--ROBT J JR STUDT R206 S KEYSTONE DR
--ROBT J (BETTY) ENG GENL ELEC H206 S KEYSTONE DR ●
HARTSON FLORENCE D (WID D P) H505 N FT HARRISON AV
HARTSOCK TERRY L (WENDY S) STUDT H1259 BELLFAIR RD ●
HARTSOUGH GRACE G MRS CLK HARBOR BLUFFS CARD SHOP R11095 87TH AV N (S)
HARTT GEO L (RUTH L) RETD H1930 STRAUCH RD ●

Karcher Bros., Inc.
MASONRY CONTRACTORS
COMMERCIAL
INDUSTRIAL
RESIDENTIAL
U. S. Hwy. 19 N.
1 Mile North of State Hwy. 580
TEL. 733-4221

Consult the CLASSIFIED LISTS of the DIRECTORY
If You Would Find What You Wish to Buy

CLEARWATER - LARGO
REAL ESTATE
J. HOLLIS BURBANK, REALTOR
Homes, Lots, Commercial, Acreage, Waterfronts, Rentals, Income Property
Burbank Bldg., 380 N. Clearwater - Largo Rd., Largo, Fla. Phones 584-7628; Res. 584-1898

HARTT

--WM E (BILLIE) CONSTN WKR H1972 WHITNEY RD ●
HARTTEN EDW (META) RETD H2000 E BAY DR (L) LOT 33
HARTUNG HELENE D MRS TELLER CLWTR BEACH BANK R821 MANDALAY AV
--JAY J (ANNA MAE) RETD H15597 AVALON AV ●
--NORMAN R (HELENE D) SUPT INDEPENDENT LIFE & ACCIDENT INC H821 MANDALAY AV (CB) ●
--THEO R (CONSTANCE D) STUDT H412 4TH ST SW (L)
HARTWELL LOUIS M (DAISIE B) H529 LAKESIDE PARK
HARTZ SALLY MRS H445 EMBASSY MOBL HOME PARK
--WILSON F (BERTHA G) INSP US NAVAL DEPT H2233 N TERRACE DR ●
HARTZELL MAIDA E (WID WARREN) H5168 PATRICIA AV (O)
HARTZOG JULIAN ENG SPERRY RAND H663 BAY ESPLANADE (CB)
--RUSSELL M (KATH E) FCTY WKR H230 PEGINA DR S (L) ●
--ULUS R (VERTIE M) H443 GRANT ST (D)
HARVARD JAMES M (CAROLINE S) RAMP AGT NATL AIRLINES WAYS H1348 PARKWOOD ST
--RONALD W (LINDA A) PASTOR CHURCH OF GOD H1218 NEW YORK AV (D)
HARVATH EDMUND STOCK CLK KWIK CHEK R901 S PALM DR (L)
HARVELL JAMES F (BEVERLY J) SLSMN GENL ELEC H277 GATEWOOD DR (L) ●
HARVEST TEMPLE CHURCH OF GOD REV HAROLD L CHESSER PASTOR 13301 WALSINGHAM RD (L)
HARVEY AMELIA H (WID GEO V) H194 TWIN LAKE DR (L) ●
--BERNARD (THELMA) H625 11TH AV N (SH) ●
--BIRCHARD DRIVER PINELLAS LBR R1405 PENNSYLVANIA AV
--BOBBIE J MRS MAID H608½ JONES AL
--CAREY A (MYRA A) CUSTDN RIDGECREST ELEM SCH H1502 N GREENWOOD AV
--CATH R (WID ROY) R1736 LUCAS DR
--D JAMES (JESSIE B) BELL HOP FT HARRISON HOTEL H1201 PENNSYLVANIA AV
--DONALD LAB R406 RAILROAD AV
--ERNEST A (AUDREY) RETD H BX456 ROOSEVELT BLVD
--GEO A (ALTA I) SLSMN MAAS BROS H1500 S FREDERICA DR ●
--HELEN T OFC SEC BLANTON REALTY R1736 LUCAS DR
--HOWARD (NINA O) RETD H119 KAPOK TRAILER PK
--ISAAC A (FRANCES B) WAITER PALM GARDEN RESTR H2721 ROOSEVELT BLVD ●
--JINENE MED TECH MEASE HOSP & CLINIC R309 S VENUS (D)
--JINENE L MED TECH MEASE HOSP & CLINIC H309 S VENUS AV APT 1
--LESLIE R2766 US HWY 19 N
--MABEL K (WID JOHN) H701 OAK AV ●
--MARY T MRS MAID H802 PALM BLUFF ST
--MYNA MRS MAID H406 RAILROAD AV ●
--NELLIE B (WID HARRY) TCHR SAFETY HARBOR ELEM SCH H306 S ORION AV
--OLLIE M MAID H1405A TAFT AV
--PHILIP G (LUCY) DRIVER REA EXP H300 N GLENWOOD AV ●
--ROBT W (ISABEL M) ENG HONEYWELL H1596 21ST ST SW (L) ●
--ROOSEVELT (MINNIE) WAITER H & D CAFETERIA H1736 N GREENWOOD AV ●
--ROSA M MRS MAID H1130 GRANT ST
--RUSSELL H (THEONE H) RETD H1864 NORTHWOOD DR ●
--SYLVIA R1736 N GREENWOOD AV
--THEONE MRS ASST LIBRN CHRISTIAN SCIENCE READING R864NORTHWOOD DR
--THORNDYKE RETD H1540 CLEVELAND ST ●
--WALTER C (RUTH M) LARGO DIST MGR H1450 CAROLYN LA ●
--WILEY (HATTIE C) LAB H700 MAPLE ST
--WM PORTER SHORT'S INC R406 RAILROAD AV
--WM C (JEANETTE E) DRFTSMN MAROLF HYGIENIC EQUIP INC H1765 ST CROIX DR ●
--WILLIE LAB R406 RAILROAD AV
--WISDON (LUCILE H) LAB H1130 QUEEN ST ●
HARVEY'S MEN'S SHOP LTD (ROBT R BAUMAN PAUL GIGNAC) 401 MANDALAY AV (CB)
HARVEY'S REPAIR SHOP (HARVEY MC CLANAHAN) AUTO 1435 STARKEY RD (L)
HARVILLE ALF L (BETTY J) MACH SPERRY MICROWAVE H306 N PRESCOTT AV ●
--DENNIS L (BRENDA L) TECH SPERRY RAND H1223 NICHOLSON ST ●
--LARRY R306 N PRESCOTT AV
HARWICK MARSHALL E (HELEN) H1331 MAIN ST (O) LOT 205
HARWOOD CAROLYN M STUDT R1661 FORTUNE DR
--DEAN F STUDT R110 N KEYSTONE DR

HARWOOD

--DON H (PATRICIA J) SWTCHMN GENL TEL H3045 STRATFORD DR (L) ●
--DONALD J (HELEN L) RETD H1537 ROSEMONT DR ●
--GERALD ELECTN COUNTY ENG DEPT R INDIAN ROCKS BEACH FLA
--JACQUELINE J TELLER BK OF CLWTR R INDIAN ROCKS BEACH FLA
--LEILA T MRS RETD H1101 VICTORIA DR (D) APT 5
--LEWIS E (PRICE F) RETD H110 N KEYSTONE DR ●
--MARGUERITE C (WID MICHL C) H1569 YOUNG AV ●
--WALTER S (MARINA C) H1661 FORTUNE DR ●
HASBROUCK DAVID M (DONNA R) SHT MTL WKR FAIRCHILD HILLER H1130 5TH AV NE (L) ●
--ELIZ T (WID DAVID M) H28 ACACIA ST (CB) ●
--JAMES A SERVMN HILLIS AIR CONDITIONING H508 ORANGEWOOD DR (O) ●
HASEMAN DORIS COSMETOLOGIST MEASE MANOR
HASEMANN DORIS NURSES AIDE SPANISH GDNS NURSING HOME R2132 RIVIERA DR
--GEO (DORIS O) PLSTR H2132 RIVIERA DR ●
--GEO E STUDT R2132 RIVIERA DR
HASENAUER FRANK L (HARRIETT B) H323 RIDGE HAVEN MOBILE PK
HASENBANK WM (MARGUERITE) H1026 SOU COMFORT MOBILE VIL
HASENBUSCH EMIL (MARY W) SERV REP COUNTY WATER SYS H727 60TH ST N ●
HASENFLUG HARRY J (MAE V) RETD H1257 DREW ST APT 16 ●
HASENZAHL LUCILLE I (WID LEO) H304 CARL AV (B) ●
HASHMAN ALBERT B (MARY E) H907 NARCISSUS AV (CB) ●
HASKE FRIEDA (WID OTTO E) H1712 BRENTWOOD DR ●
HASKELL CARL B (M JOAN) ASST CASH FIRST NATL BANK (O) H532 BAYWOOD DR N (D) ●
--ERMA B (WID FRANK W) H211 N CORONA AV ●
--FLORENCE P MRS SEC CALVARY BAPT CH R211 N CORONA AV
--HUBERT P (FLORENCE P) FINANCIAL SEC CALVARY BAPT CH R211 N CORONA AV
--M JOAN MRS MGR DUNEDIN GLIDDEN PAINT R532 BAYWOOD DR N (D)
--PETER B STUDT R532 BAYWOOD DR N (D)
--RAY (BETTY) RETD H1073 FAY AV (L) ●
--ROBT H (ANTOINETTE M) H301 E DRUID RD ●
HASKINS MARIE P (WID LAWRENCE) H2119 INDIGO DR ●
--RICHD H (ELIZ E) SUPVR NATL GYPSUM H1932 CARLOS AV
--WM H (DOROTHY) RETD H2362 MANGRUM DR (D)
HASLAM ERMA R OFC MGR BRYAN'S R ST PETERSBURG FLA
--J WALTER (ELSIE M) RETD H308 BAY HAVEN CT APT B
--MAMIE W (WID JAMES W) H646 5TH ST S (SH) ●
HASLER JACOB (JOSEPHINE R) H1747 MANCHESTER DR ●
HASLINGER FRED J (IDA A) ASST V-PRES THE FIRST NATL BANK OF CLEARWATER H839 BAY ESPLANADE (CB) ●
HASLOP GERALD R SLS REP H322 S ROEBLING RD (B) ●
HASS JOSEPHONE CASH EXKERDS DRUG R BX25 COUNTY RD 289
--KARL F CONTROLLER PICK KWIK FOOD STORE H1707 N FT HARRISON AV APT 20
HASSALL ROBT E (SUE) TCHR OAK GROVE JR HI SCH H1448 LEMON ST ●
HASSEL LYNN S MRS WAITRESS HALL RESTR R1334 YOUNG AV
--MARGT E MRS MED SEC WM F KILGORE R1176 106TH ST N (L)
--NEALE L (NANCY J) TCHR LARGO HI SCH H1585 JASMINE WAY ●
--RICHD S (LYNN S) MECH FIRESTONE H1334 YOUNG AV
--SCOTT W (MAMIE F) RETD H612 S LAKE DR ●
HASSELBACH ELLA M (WID ARNE) H220 13TH AV S (SH) ●
HASSELHOFF ALF H524 LAKESIDE PARK
HASSELL DONALD HLPR HOWARD JOHNSON RESTR R1361 PARKWOOD ST
--FRANK (SHIRLEY) PNTR H1402 N GARDEN AV
--MERILYN R MRS (CLEVELAND FLOWER SHOP) R3131 SAN MATEO ST
--MERWYN (MERILYN R) (CLEVELAND FLOWE SHOP) H3131 SAN MATEO ST ●
--WM A (LOIS R) (ART'S AUTO SERVICE) H1361 PARKWOOD ST ●
HAST ARTH E (GLADYS M) H401 S MARS AV ●
--GLADYS M MRS OFC SEC GRACE LUTH CH R401 S MARS
HASTAVA CHARLES (EMILIA H) RETD H1357 N LOTUS DR (D) ●
HASTERT EDITH MRS R EDGEWATER CONVALSCENT MNR
--JOHN J (BORGHILD) H541 LAKESIDE PARK
HASTIE MERVYN A (DORIS F) (TRAVELERS MOTEL APTS) H408 EAST SHORE DR (CB) ●
HASTING CARLENE OPR MARYANNE HAIR STYLING SALON R533 ROANOKE (D)

DOUGLAS Manufacturing
ESTABLISHED 1948
AWNINGS — SCREEN ENCLOSURES — JALOUSIES — MIRRORS
1115 CLEVELAND ST., CLEARWATER PHONE 442-3158

HASTING
--MARGERY L MRS H716 WOOD ST (D)
--MARGT H (WID FRANK E) R2308 DEMARET DR (D)
HASTINGS BETTY M (WID BURT C) RETD R2045 BROADWAY
--CARLOS A (EDITH M) SUPVR HARRISON PHOTO LABY H533 ROANOKE ST (D) ●
--E CARLENE OPR MARYANNE'S BEAUTY SHOP R533 ROANOKE ST (D)
--ERVIN V (VIRGINIA H) BLDG CONTR 1011 RIDGE RD SW (L) H1011 RIDGE RD SW (L) ●
--ERVIN V JR STUDT R1011 RIDGE RD SW (L)
--HAROLD A (JESSIE C) MGR CARIBBEAN POOL H12891 INDIAN ROCKS RD (L) ●
--JOSEPH ELECTN R1456 MAIN ST (D)
--PHILLIP C MECH HARRIS PONTIAC R530 PARK ST
--SAML E (CATH 1) H1456 MAIN ST (D) ●
HASTINGS 'TED' ELECTRIC (THEO R HASTINGS) CONTR 1929 DREW ST
HASTINGS THEO R (ANITA M) (TED HASTINGS ELEC) H280 TUCKER ST (SH) ●
--VIRGINIA H MRS OFC SEC FIRST METH CH OF LARGO RI011RIDGE RD (L)
--WM F (MALVINA M) H1356 WOODBINE ST ●
HASTY JESSE A (JENNIE) H225 BAY BREEZE TRAILER PARK
HATCH CATH W (WID HOWARD C) H1008 MARK DR ●
--HEDLEY (BEATRICE L) PLSTR H1002 JASMINE WAY
--HUGH B H647 EDGEWATER DR (D) ●
--THEO (REGINA M) RETD H1344 S WASHINGTON AV ●
HATCHCOCK PERCY LAB PELICAN COUNTRY CLUB H1008 GRANT ST APT 4
HATCHELL CHARLES M (ANN R) TECH HONEYWELL H1367 BARRY ST ●
--DAVID USCG R1367 BARRY ST
HATCHER ANDREW W (ORDELIA S) CABT MKR RICHD DIETTER (L) H1002 BAY BREEZE TER (L) ●
--BOB L (BARBARA H) ENG GENL ELEC H667 FOREST PKWY (L) ●
--ELMER W (MARGT F) H608 ROSERY RD NW (L) ●
--GEO M (ODESSA T) SLSMN DAVID E EDMUNDS H1383 S HERCULES AV ●
--JOAN M MRS ACCT CONTROL CLK CALADESI NATL BANK AT DUNEDIN R104 RAMONA CIR (D)
--KENNETH HLPR WEAVER'S TILE R603 6TH ST NE (L)
--KENNETH E (CAROL J) USAF H1765A S GREENWOOD AV
--LESTER (BOHILDA) TILE STR H603 6TH ST NE (L)
--LOUISE M (WID ROY T) H1930 MACOMBER AV ●
--QUINSEY USN R603 6TH ST NE (L)
--THURSTON R (NAOMI G) RETD H1517 S BETTY LA ●
--WADE (ELEANOR) PHYS 1200 DRUID RD S H10 AMBLESIDE DR (B) ●
HATCHETT LULA G MRS H212 S GREENWOOD AV
--PAUL A (PEARLIE M) GUIDANCE PINELLAS HI SCH H1158 QUEEN ST
--PAULETTE STUDT R1158 QUEEN ST
--PEARLIE Y TCHR RIDGECREST ELEM SCH R1158 QUEEN ST
HATCHINS SANDRA OPR ANGELA BEAUTY SALON R226 N DUNCAN
HATCHKISS LARRY D STUDT R2922 ROSEMARY DR (L)
HATFIELD BARBARA E TELLER FIRST NATL BK OF CLWTR R1937 OLD COACHMAN RD
--BEVERLY E SEC HONEYWELL R1937 OLD COACHMAN RD
--CLARA M (WID MURDOCK) R255 3D AV N (SH)
--DAVID STUDT R311 ISLAND WAY APT 203
--DON E (RUTH S) ASSOC SUN REALTY H396 HUNTINGTON DR W (L)
--GEO (LUCILLE) MECH BOB LEE'S GARAGE R8871 91ST TER N (L)
--JEAN M MRS NURSES AIDE MEASE HOSP & CLINIC H1937 OLD COACHMAN RD ●
--JESSIE M H1417 S HIBISCUS ST ●
--JOHN (DORIS) MECH MONTGY WARD H226 FAR HORIZONS MOBL HOME PK
--MAURICE E H255 3D AV N (SH) ●
--RITA M (WID GLYNBORD C) H426 ROANOKE ST (D) ●
--RUTH MGR MANOR GIFT SHOP R396 HUNTINGTON DR W (L)
--WM H311 ISLAND WAY APT 203
--WM M (MILLIE) H2024 NURSERY RD ●
HATHAWAY BARBARA MRS TCHR DUNEDIN DAY NURSERY & KINDERGARTEN R1407 CROYDON ST
--CHAUNCEY E (DORIS) RETD H1331 MAIN ST (D) LOT 67
--JACQUELINE S USAF R1407 CROYDON DR
--ROBT R (BARBARA J) SLSMN F H ROSS H1407 CROYDON DR ●
HATHCOCK BERNARD D MRS R31 ISLAND WAY
HATHORN HELEN (WID FRANK S) H300 MONROE ST (D) APT 5
HATMAKER FRED A (LUENETTE B) RETD H2233 S LAGOON CIR ●
--LUENETTE B (WID FRED A) R2255 S LAGOON CIR
HATTAWAY DIANE STUDT R1500 S GREENWOOD AV

HATTAWAY
--JOHN B (MARION L) DRIVER CLWTR DEPT PUB SERV & SANITATION H1500 S GREENWOOD AV ●
HATTEMER NORMAN (ELSIE) RETD H12176 143D ST N (L) ●
HATTEN JAMES H (LILLIE M) HSEMN H1147 FNGMAN ST ●
--WM H REV (KATE H) RETD H1039 DDOUGLAS AV (D) ●
HATTERSLY JOHN F (GERTRUDE B) RETD H815 BAY ESPLANADE (CB) ●
HATTO ALICE C H385 MANDALAY AV (CB) APT 4
HATTON MARGT K STUDT R201 S COMET AV
HATZELL HILDA H STUDT R1006 LOTUS PATH
--LEONARD C (HILDA H) SUPT LEHIGH ACRES BUILDING CO H1006 LOTUS PATH
--LEONARD C (CAROL L) ENG A B C RACKING H1628 EWING AV
HAUBER ZELIA G (WID ARTH) H1017 HALL ST ●
HAUCH ETHEL G (WID HARRY K) H501 MANDALAY AV (CB) APT A 19
HAUCK CARL J (MARTHA) H121 PARKWOOD ESTATES
--LEWIS A SLSMN CLWTR RAMBLER R TARPON SPRINGS FLA
--OTTO J (MARTHA) RETD H1960 ALTON DR ●
HAUDENSCHILD PAUL (ESTHER) RETD H105 PLAZA PINES TRAILER PARK
HAUENSTEIN FRANZ H1751 N HIGHLAND AV
HAUG MILDRED MRS H648 BAYVIEW GARDENS APT B
HAUGAN ALF S (LINNEA V) RETD H1452 HILL DR (L) ●
HAUGELSTINE FRANK J (DOROTHY M) RETD H1616 CLARK ST ●
HAUGER BOBBY J (BARBARA A) CARP H BX745 ROOSEVELT BLVD
--WM (NELLIE N) H37 BELLEAIR VILLAGE (L)
HAUGLI I ERNEST (SIGNE) RETD H2063 LITTLE NECK RD ●
HAUK RAY C (PEARL) V-PRES BRECK MUS R ST PETERSBURG FLA
HAUM WILMA CLK MEASE HOSP & CLINIC R1215 CAROLYN LA (D)
HAUN BOBBY SERV ORKIN EXTERMINATING R1215 CAROL LA
HAUN BUILDERS (EDGAR L HAUN JR) 1311 S MISSOURI AV
HAUN EDGAR L (SALLIE G) RETD H1532 ORANGE ST ●
--EDGAR L JR (ETHYLEEN H) (HAUN BLDRS) H1533 SEABREEZE ST ●
--MARSHALL G (MARGT A) TECH HONEYWELL H649 IMPERIAL DR (L) ●
HAUN REALTY (EDGAR L HAUN JR) 1311 S MISSOURI AV
HAUN ROBT N WITH ORKIN EXTERMINATING H1215 CAROLYN LA
--THOS A STOCKMN PUBLIX SUPER MKT R PINELLAS PARK FLA
HAUPERT HERBERT W (PHILOMEN M) SLSMN IZOD INC (NY) H1600 PALMETTO ST ●
HAURT PAUL EMP COURT HOUSE H130 TRAILER CITY
--PAUL F CLK COUNTY ACCTG DEPT R ST PETERSBURG FLA
HAUSE ALDEN B (EVELYN B) CARR H214 7TH AV SW (L) ●
--BEATRICE (WID JOHN) H915 19TH ST SW (L) ●
--HERMAN W (EVA G) (HANEL PRODUCTS) H300 VENETIAN DR APT 12 ●
--JOHN R (LEO L) DESIGNER RUTENBERG CONSTN H1130 WOODCREST DR
--MARY E (WID JOHN) H307 S LINCOLN AV
--RICHD CLK PUBLIX R214 7TH AV SW (L)
HAUSEN ROLAND E (LARUA M) ASST MGR PUBLIX MKT H1356 TERRACE RD ●
HAUSER HUGO H III (ROSEMARY) AGT GREENWALD'S LINEN IMPORTERS H1430 CARLOS AV ●
--ROSEMARY MRS TCHR JUMPIN JUPITER KINDERGARTEN R1430 CARLOS AV
HAUSNER RAULINE M MRS INT DEC TARP'S INTERIORS H404 CORONADO DR (CB)
HAUSS GEO E RETD R1222 PALM ST
HAUSSER CHARLES A (M ANNE) H1375 TURNER ST ●
HAUSSLING GUSTAVE RETD R215 S FT HARRISON AV
HAUSTEIN CAROLINE G (WID WM) H772 PALMER RD (BB) ●
HAVELKA JOSEPH V USN R821 HELENA DR (L)
--MARILYN M (WID JOSEPH) NURSE MORTON F PLANT HOSP H821 HELENA DR (L) ●
HAVEN CLARENCE N (ELSIE D) RETD H1816 SANTA BARBARA DR (D) ●
HAVENS MARION MRS (BELLEAIR BAR & PACKAGE STORE) R1200 N CLEARWATER-LARGO RD (L)
--ROBT N V-PRES DECKS INC R ORLANDO,FLA
--RODGER H (HELEN J) (CLWTR BONDING AGCY) H700 N BETTY LA ●
--ROYAL (MARION) (BELLEAIR BAR & PACKAGE STORE) H1200 N CLEARWATER-LARGO RD (L) ●
HAVER EDW F (BARBARA A) SPORTS REPORTER CLWTR SUN H18 MAPLEWOOD AV ●
--MARY W (WID WM) R1378 TURNER ST
--WM DRIVER REA H1378 TURNER ST ●
HAVERTY ADRIENNE W MRS (HILLCREST MOTEL) R26 S HILLCREST AV
--MICHL L MSNGR COUNTY CIRCUIT CT CLK R1379 PARK ST

BUD'S ELECTRIC MOTOR SERVICE
Motors
FACTORY AUTHORIZED SALES and SERVICE
● Wagner Motors
● Emerson Motors
● Marathon Motors
● A.O. Smith Motors
● F & W Pumps
● Bar-Brook Fans
● U. S. Seals
● Century Electric
405 S. MISSOURI AV.
TEL. 446-3130
RES. TEL. 584-5541

Where to Buy?
Consult the Classified Business Lists In This Directory

CLEARWATER BEACH HOTEL

OPEN YEAR ROUND - COLOR TELEVISION - PRIVATE BEACH
AIR CONDITIONED ROOMS and APARTMENTS - AMERICAN and EUROPEAN PLAN

500 Mandalay Av., Clearwater Beach **Tel. 446-2354**

HAVERTY
--PATRICIA H MRS DENTAL ASST JAMES G RAYES H1961 PINEHURST DR ●
--PATRICIA H MRS DENTAL ASST JAMES G RAYES R1961 PINEHURST DR E (L)
--WM E (ADRIENNE W) (HILLCREST MOTEL) H26 S HILLCREST AV ●
HAVILAND CHARLES W (NORMA V) PNTR CITY TRAFFIC CONTROL H1521 S BETTY LA ●
--EDGAR C NURSERYMN SULLIVAN & KING R312 N OSCEOLA AV
--HAROLD J RODMN ROMPON & ASSOCS R312 N OSCEOLA AV
--JANET R H312 N OSCEOLA AV ●
--NELSON A (ANN E) PNTR H1333 SANDY LA ●
--W C H2275 CAROLYN DR (D)
HAVISER ELLEN P RETD H600 5TH ST S (SH) ●
HAVLIK HATTIE L (WID JAMES) H1806 GREENHILL DR ●
--JOHN (CLARABEL W) RETD H2374 GLENMOOR RD N ●
HAVLOCK RICHD A (MILDRED A) SLSMN SEARS H1451 BLANTON LA ●
HAVN VICKI STUDT R1533 SEABREEZE ST
HAVRAN PAUL J (BETTY M) GOLF PRO H16 WINSTON DR (B) ●
HAWES CLARA J MRS R1342 KEENE RD
--ESTHER E (WID REX B) H1245 7TH AV NE (L) ●
--HENRY A (LAURA B) H1780 OVERBROOK AV ●
--NED H804 FAIRMONT ST ●
--RICHD L (LINDA L) MGR DATA PROCESSING CENTER H1539 GENTRY ST ●
HAWETHORNE ELLIOTT G JR MACH OPR MTL INDUSTRIES R2847 HUNTINGTON DR N (L)
--ELLIOTT G (SUE D) PROOFRDR CLWTR SUN H2847 HUNTINGTON DR N (L) ●
--SUE D PRSR ART-COTE DECOR FABRICS R2847 HUNTINGTON DR N (L)
HAWK HOLLAND J (JUDY) SHT MTL WKP COX HEATING & AIR CONDITIONING H703½ PENNSYLVANIA AV
--JACK W (GERALDINE M) TRUCK DRIVER H2401 HAVANA DR ●
--JIMMY D FARM WKR R14896 63D ST N
--LENA (WID JAMES H) RETD H14896 63D ST N ●
--LESTER E (KATHLEEN A) BLDG CONTP ST PETERSBURG FLA H841 MICHIGAN BLVD (D) ●
--MARTIN J (FRANCES A) LAWN SERV H1220 S HILLCREST AV ●
HAWKE CHESTER E (CARRIE G) RETD H800 EDENVILLE AV ●
HAWKES ALMA H501 MANDALAY AV (CB) APT E16
HAWKES CO THE WM C HAWKES PRES JAMES B OWENS SEC MFRS AGTS 837 MAIN ST (SH)
HAWKES DOROTHY M (WID HAROLD) R2588 S FOREST PKWY (L)
--FRED G (FLORENCE M) PRES CAMERON SLS CO H559 RICHMOND ST (D) ●
--LINDA D STUDT R2588 S FOREST PKWY (L)
--RONALD M (LOUISE M) SUPT RUTENBURG CONSTN H2588 S FOREST PKWY (L) ●
--WALLACE B (MYRTLE G) H1133 SEDEEVA ST ●
--WM C PRES HAWKES CO R ST PETERSBURG FLA
HAWKINS A MONA H110 TURNER ST ●
--ARTH R (MARGT L) CARP H1458 MAIN ST (D)
--AUDREY B (WID ROBT) PKR GAY PRODUCTS H824 WYATT ST
--CHARLES B (AMY E) H207 BOULEVARD TRAILER PARK
--DOYLE H (SHIRLEY) H1308 RANCHWOOD DR ●
--EARL E (MARGT E) RETD H1786 SHIRLEY LA (L) ●
--ELINOR MRS OFC SEC CITY POLICE DEPT R1530 ERIN LA
--FRANK M (KATH E) RETD H243 SUNNY GROVE
--HOWARD MGR SMILEY'S SANDWICH SHOP R ST PETERSBURG FLA
--HOWARD H (HAZEL M) RETD H46 SILVERCREST TRAILR PK (L)
--J B H BX756 US HWY 19 N
--JAMES R (SARA E) ACCT ARTH ANDERSON H1469 HARBOR HILLS DR (L) ●
--KENNETH A (ELINOR H) SLS DEPT MAAS BROS H1530 ERIN LA ●
--LILLIAN MRS NURSE VISITING NURSE ASSN R INDIAND ROCKS BEACH FLA
--R KENNETH (AURELIA T) EMP COURT HSE H2510 W BAY DR (L) ●
--RALPH SLSMN AM BAKERIES SURPLUS STORE R PINELLAS PARK FLA
--RICHD G (MARY C) SUPVR LYKES BROS H1909 FLORA RD ●
--SARA TCHR LARGO CENTRAL SCH R INDIAN ROCKS FLA
--VERNON (LYNDA) EMP FLA PWR R PINELLAS PARK FLA
--WARREN (MAMIE) WAITER S&S CAFETERIA R402 RAILROAD AV
--WM RETD H232 GREEN ACRES MOBL HOME PK
HAWKS MARTIN SPRAYMN ON THE BALL SPRAY SERV R1220 HILLCREST AV
HAWLEY DAVID B (EDITH M) CARP H1251 PALM ST ●
--FRED D DRIVER REED'S FLORIST R1251 PALM ST
--RAY (CATH E) H2116 ISABELLE ST (L) ●
HAWORTH ALF H (ELIZ M) PRES MATTSON-HAWORTH INC H1829 NORTHWOOD DR ●
--EVERETT W (NATALIE M) CARRIER PO H1320 S BETTY LA ●
--GEO RETD H157 GULF-TO-BAY TRAILER PARK
--KARL B USA R1320 S BETTY LA
--ROBT C (MARY K) H801 WOOD DR ●
--ROBT H STUDT R1829 NORTHWOOD DR
--ROBT L (DIANE R) POLICEMN DUNEDIN POLICE DEPT H2201 PALMETTO DR ●
HAWOTTE EMERY J HLPR KAPOK TREE INN H3124 SAN BERNADINO ST
HAWTHORN JAMES F STUDT R1630 PASADENA DR (D)
HAWTHORNE J FOSTER JR (MABEL D) MGR CAPITOL THEATRE H1630 PASADENA DR (D) ●
--LYNN STUDT R1630 PASADENA DR (D)
--MABLE D MRS SLS DEPT MAAS BROS R1630 PASADENA DR (D)
--RALPH E (AZILE M) SLSMN H804 S LAKE DR ●
--THOS E EQUIP OPR COUNTY HWY DEPT R TARPON SPRINGS FLA
--WM R H221 GLEN ELLEN CT
HAXBY CHARLES D (AGNES N) RETD H715 ORANGEWOOD LA (L) ●
HAY FRANK G H431 DONOVAN'S TRAILER PARK
--H R (MARION D) RETD H309 N OSCEOLA AV APT 4
--HERBERT A (MADGE I) H927 LAKE DR (D) ●
--JOHN M (ELSA A) RETD H207 NEW RANCH TRAILER PK
--ROSINA R (WID JAMES M) H112 N JEFFERSON AV
HAYA MARQUETITE (WID H F) H1020 ELDORADO AV (CB) ●
HAYAKAWA FUMIO K (MARY T) (SKYCREST NURSERIES) H2145 DREW ST ●
HAYAS LOUIS (MARY) RETD H10980 124TH AV N (L) ●
HAYBURN THOS F (FLORENCE H) RETD H271 SUNNY GROVE
HAYCOCK EMMA A (WID PERCY R) H607 CEDAR ST ●
HAYDEN AVERY MECH RODGERS BROS GARAGE R13042 INDIAN ROCKS RD (L)
--CAROLINE H (WID WM L) RETD H3047 DEL RIO DR (BB) ●
--CHARLES E (RUTH E) POLICEMN CITY POLICE DEPT H1641 MARTIN ST (L) ●
--COLEEN MRS FNSHR SCOTT'S CUSTOM CLNS R1909 PINEHURST RD (D)
HAYDEN DALLAS SHELL SERVICE (DALLAS T HAYDEN) 1001 W BAY DR (L)
HAYDEN DALLAS T (HATTIE L) (DALLAS HAYDEN SHELL SERV) H3046 DEL RIO DR (BB) ●
--DOROTHY W (WID ELMER C) RETD H21 SUNSET BAY DR (B) ●
--DOUGLAS J RETD R2056 US HWY 19 S
--EDW J H501 MANDALAY AV (CB) APT B7
--EMILY H228 MAIN ST (D)
--FRANKLIN F R1335 MILTON ST
--GEO (FENA W) BUS AGT CARPENTER'S UNION LOCAL 1275 H1011 SEMINOLE ST ●
--GERDA C (WID KIMBALL) RETD R1819 CLEVELAND ST
--J GILBERT (JUNE E) H208 S AURORA AV ●
--J JOHN (NATALIE J) (LA FIESTA APTS) H105 BRIGHTWATER DR (CB) ●
HAYDEN J JOHN REALTOR (J JOHN HAYDEN) 626 PARK ST
HAYDEN JAMES A RESIDENT ENG STATE ROAD DEPT
--JANET D (WID G FRANK) RETD H13042 INDIAN ROCKS RD (L) ●
--JOSEPH (CAROL E) CARRIER PO H1685 MARTIN ST (L) ●
--JOSEPH M RETD H1481½ GROVE ST
--MARTHA E (WID HARRY F) H1335 MILTON ST ●
--NATALIE J MRS BKPR BOYCE CO R105 BRIGHTWATER DR
--RICHD F JR MACH OPR BASSET CO R13551 OVAL DR
--RICHD F MACH OPR BASSETT CO R13551 OVAL DR (R)
--ROBT H JR (JEAN) CARP H1715 AUDREY DR ●
--THOS J (FRANCES J) (CREST MOTEL & HIDE-AWAY BEER BAR) H2056 US HWY 19 S ●
HAYDOCK STELLA MRS H1416 SATSUMA ST ●

HAYDON PAINT CO, Thos J Haydon Pres, Velma M Haydon Sec-Treas, Paints, All Painting Supplies, Spray Equipment, Ladders and Wallpaper 108 N Myrtle av, Tel 442-7134, Branches in StPetersburg and Tampa (See Page 66 Buyers' Guide)

HAYDON THOS J (Velma), Pres Haydon Paint Co 108 N Myrtle av, Tel 442-7134, h2083 Oakadia dr, Tel 531-5494

--VELMA M MRS SEC-TREAS HAYDON PAINT R2083 W OAKADIA DR
--WM H RETD H761 BRUCE AV (CB) ●
HAYES ANN R ASST MGR BLUE FLAME BAR & GRILL R RIDGECREST (L)

VINDER, INC. - Realtor

HARBOR BLUFFS BRANCH
260 N. INDIAN ROCKS RD.
LARGO, FLORIDA 33540
TELEPHONE 584-2117

PHONE 442-4186
413 CLEVELAND STREET
CLEARWATER, FLORIDA 33515

DUNEDIN BRANCH
1301 BAYSHORE BOULEVARD
DUNEDIN, FLORIDA 33528
TELEPHONE 733-3134

MLS

HAYES

--ANNA R MRS TCHR BELLEAIR ELEM SCH H880 MANDALAY AV (CB) APT 404
--ARTH C (MILDRED T) RETD H1031 COMMODORE ST APT E
--BENJ A (MARJORIE) BARTNDR CLWTR COUNTRY CLUB H1406 BARRY ST
--BETTY J MRS (MISTER DONUT) R3125 ROBERTA ST (L)
--BYRON A RETD H220 7TH AV N (SH)
--CLARENCE B (MARIE) RETD H1441 THAMES LA ●
--DANL M RETD H1S30 SAN HELEN DR (D) ●
--DONNA MRS NURSE HIGHLAND PINES NURSING MANOR R901 PINE ST
--E PAUL (ELIZ H) (LORRAINE MOTEL APTS) H63S BAY ESPLANADE (CB) ●
--ELLIS L (KATHY P) TERRITORIAL MGR JAMES LEES & SONS CARPETING H2216 ST CHARLES DR ●
--ENOCH H RETD H1637 SUFFOLK DR ●
--EVELYN MRS BARTNDR HIDE AWAY BAR R13200 WALSINGHAM RD (L)
--F G (LOIS M) REP AM FINANCE H807 JACARANDA DR (L) ●
--FORREST A (ELSIE A) H810 ORANGE VIEW DR (L) ●
--GRACE E (WID HARRY H) H461 LAKESIDE PL (L) ●
HAYES GUNSTOCK SERVICE (RICHD G HAYES) 914 TURNER ST
HAYES GUY JR STUDT R136S0 120TH LA N (L)
--GUY L (ANNIE R) FORMN CONCRETE BLOCKS H136S0 120TH LA N (L) ●
--HAYDEN (LIBBY) HS2S S CREST AV ●
--J DAVID H246 E OVERBROOK DR (L) ●
--JAMES E (JUDITH A) PLMB AL STONE PLMB H2739 HILLSDALE AV (L)
--JAMES E (GRACE C) RETD H228 16TH AV SW (L) ●
--JOHN ASST COOK MEASE MANOR
--JOHN B (MABEL) MTCEMN MEASE HOSP H FLEETWOOD MANOR APTS APT 3
--JOHN K (MARGT M) SCH GUARD CITY POLICE DEPT H14SS PALOMA LA (D) ●
--JOSEPH W (FRANCES E) EMP FAIRCHILD HILLER H2364 ANNA AV
--KENNETH D SLSMN CHECK PAINT MTRS R1455 PALOMA LA (D)
--L D (VESTA) WINTER RES HS01 MANDALAY AV (CB) APT 22
--LARRY B (REBECCA T) SLS REP ELI LILLY & CO H1162 FAY AV (L) ●
--LEONARD S (BETTY J) (MISTER DONUT) H312S ROBERTA ST (L) ●
--LOUISE G (WID MILLARD C) TCHR CLEARWATER SPL EDUC CNTR H222 7TH AV N (SH) ●
--LULA M R700 SEMINOLE ST
--LULA MAE MAID R916 N MYRTLE AV
--MARGT M MRS NURSE MEASE HOSP & CLINIC P14S5 PALOMA LA (D)
--MARY L MRS MAID TRAVIS MOTEL H916 N MYRTLE AV
--MARY N MRS (SEA VIEW HOTEL) R18 BAY ESPLANADE (CB)
--MICHL J (ROSE D) RETD H1425 ROSE ST ●
--MILDRED F (WID HERBERT) WAITPESS ECKERD'S MIDWAY H933 GOLDEN TRINGL MBL MNR(L)
--NICK J (MARY N) (SEA VIEW HOTEL) H20 BAY ESPLANADE (CB) ●
--RALPH W (REBECCA G) (HAYES REALTY) H2616 W ST JOSEPH DR (D) APT3

HAYES REALTY (Ralph W Hayes), Realtor, Complete Real Estate Service, Homes, Acreage, Lots, Income Property, Business Opportunities, Complete Insurance Service, Sears Town Shopping Center 1257 S Missouri av, Tels 442-5855 and 446-7063

HAYES RICHD A (NANCY C) H1813 CARLTON DR ●
--RICHD G (CAROLYN Y) (HAYES GUNSTOCK SERV) H914 TURNER ST ●
--RICHD G JR STUDT R914 TURNER ST
--ROBT (CATH G) LAB CITY REFUSE DEPT H1146 WILDWOOD ST ●
--SAML S (ELEANOR V) AUD CELOTEX CORP H1316 FAIRFIELD DR ●
--TOLTON L HLPR INDIAN ROCKS NURSERIES H13200 WALSINGHAM RD (L)
--WM H (DONNA R) USAF R901 PINE ST
--WM J (AGNES) H2070 GREENBRIAR BLVD ●
--WM P (LILLIAN C) RETD HS10 N OSCEOLA AV ●
HAYFORD CURTIS L (MARGUERITE) H22S1 N TERRACE DR ●
HAYGOOD ERVIN E (BECKY C) EMP MAC KENZIE, BENNISON & HAYGOOD H1506 WINDING AV
HAYHOE PEGGY (WID WALTER L) CLK IN CHGE PO RB02 14TH AV SW (L)
HAYLOR MYRNA S (WID WM H) RETD R1707 BALMORAL DR
HAYMAKER CLARA M MRS CLK CITY UTILITIES DEPT R1349 FAIRMONT ST

HAYMAKER

--RUSSELL (CLARA M) DISPR MIDSTATE HAULING H1349 FAIRMONT ST ●
HAYMAN ALMA H MPS TCHR LARGO SP HI SCH R ST PETERSBURG FLA
--CHARLES A STUDT R1S13 CALAMONDIN LA
--GERALD D STUDT R118 MIDWAY ISLAND
--J ROBT (SARAH B) H1869 N TROPIC BLVD (L) ●
--M TERESE STUDT R118 MIDWAY ISLAND
--PATRICIA A (WID RICHD) TECH MORTON PLANT HOSP H118 MIDWAY ISLAND ●
--RUSSELL S (EDNA I) TECH MORTON F PLANT HOSP H1S13 CALAMONDIN LA ●
--THELMA E MRS SEC COUNTY COMNRS R15475 BRISTOL CIR W
--WILLIE LAB R1113 TANGERINE ST
HAYMANN EMMA (WID ERNEST) R1734 MANCHESTER DR
HAYMOND GERALD D RODMN CLWTR ENG P118 MIDWAY ISLAND (IE)
HAYNAL JOHN M MECH FAIRCHILD HILLER R15064 WAVERLY ST
--JULIA B (WID LOUIS) H1S064 WAVERLY ST ●
HAYNES ALICE HSEKPR R224 N PARK CIR (D) 224 N PARK CIR
--ALVERIA M MRS CAFETERIA WKR BELLEAIR ELEM SCH R1635 E DRUID RD
--B FRANK (ROSE T) RETD H21S8 8TH AV SW (L) ●
--BERTRAM (GRACE) RETD H12871 139TH ST N (L) ●
--DONALD R (PHYLLIS M) WITH TATE EMPLOYMENT SERV H614 S GLENWOOD AV ●
--ELMER J (FERN) INSTALLER RD MARKET POOLS H1SS37 BRISTOL CIR E ●
--ERNIE (DOROTHY M) SECURITY GUARD FLA PRESBY COLLEGE HBS0 1STH AV SW (L)
--EUG P (DORIS A) MECH STONE BRICK H176S THAMES ST ●
--FERN MRS LOAN TELLER CALADESI NATL BK AT DUNEDIN P11537 BRISTOL CIR
--FRED (LENA) RETD H207 GLEN ELLEN CT
--GRADY O (GLADYS L) H1722 LAURIE LA (B) ●
--LEE L (DOROTHY M) CARP H640 REGINA RD (D) ●
--LEE M (BLANCHE B) TITLE CLK HARRIS PONTIAC H322 LAKE PALMS DR (L) ●
--MARGT L CPR GENL TEL R21SB 8TH AV SW (L)
--MOSES (DELLA) COLLR CLWTR DEPT PUB SERV & SANITATION H GREENWOOD APARTMENTS APT 9
HAYNES MOTORS INC OF FLORIDA SAML C HAYNES PRES MRS NEWTON M HAYNES SEC-TREAS USED CARS B01 COURT ST
HAYNES NEWTON M MPS SEC-TREAS HAYNES MTRS P7 S KEYSTONE DR
--NORMAN R (ALVERIA H) CARP COUNTY BD EDUC H163S E DRUID RD ●
--O B (ROSA) SERVMN GOODYEAR SERV STORE H1411 S MADISON AV ●
--RICHD H (JO ANN E) (EAST BAY CITGO SERV STA) H1161 6TH AV SW (L) ●
--RICHD H (JO ANN) (EAST BAY CITGO SERVICE STATION) R1161 6TH AV SW(R)
--ROSS J (MARION E) BLDG CONTR 434 MILWAUKEE AV (D) H434 MILWAUKEE AV (D) ●
--RUSSELL A H1331 MAIN ST (D) LOT 274
--SAML C (NEWTON M) PRES HAYNES MTRS INC OF FLA H7 S KEYSTONE DR ●
HAYNIE CLYDE M (ETHEL S) TELLER 1ST NATL BK OF BELLEAIR BLUFFS H321 MEHLENBACHER RD (BB) ●
HAYS BETTY (WID ROBT) INS 714 N FORT HARRISON AV P OLDSMAR FLA
--FRED P (KATH W) H212 OSCEOLA RD (B) ●
--GEO C H60A BAYVIEW GARDENS APT A
--H GUY (NELLIE) RETD H912 GOLDEN TRINGL MBL MNR(L)
--HAROLD (DORIS F) BOAT CHARTERING CLEARWATER MARINA (CB) H617 EDGEWATER DR (D)
--LARRY N (JANET S) USA H3121A BROOKVIEW AV (L)
--MAX M RETD H62D BAYVIEW GARDENS APT D
--WM L (HAZEL B) RETD H1S20 SAN HELEN DR (D) ●
HAYSLETT JAMES P (LEAH) DENTIST 320 S BELCHER RD H1349 RANCHWOOD DR ●
HAYTHORN RAYMOND S (JENNIE T) H22S PRESIDENT ST (D) ●
HAYWARD ARLENE G MRS LEGAL SEC MC MULLEN EVERETT & LOGAN R211 PALMETTO LA (L)
--CORBETT (BERTHA) H110 ROBIN RD ●
--DOROTHY C MRS OFC SEC RICHARDS NODINE GILKEY & FITE H2120 CATALINA DR ●
--HENRY P (LOUISE P) RETD H1122 CHARLES ST ●
--HENRY P (CLAUDE P) SLSMN COLUMBIA YACHT H70S PALM CIR (L) ●
--JOHN T (WINIFRED M) PRES HAYWARD-WOLFF RESEARCH CORP H122 BAYSIDE DR (CB) ●
HAYWARD MFG CO WM M HATFIELD JR MGR HDW 1923 US HWY 19 S

Kay's
MATERNITY AND INFANTS WEAR
Complete Line of Maternity Wear and Shower Gifts
304 N. FORT HARRISON AVE.
TEL. 442-3368

Who Sells It?
Is Answered by the Classified Business Lists In this Directory

CHESNUT & CHESNUT
The Man with the Plan
INSURORS 422 CLEVELAND PHONE 446-9125 REALTORS

HAYWARD SAML L TCHR PINELLAS HI SCH R2779 ROBINWOOD DR
HAYWOOD BETTY L OFC SEC FIRST NATL BK OF CLWTR H1471 GROVE ST
--GARRY P (NANCY E) HS N JUPITER AV
--ROSE (WID JACK) H1610 SUNSET DR
--STEPH (ANNA R) USAF H1008 MARSHALL ST
HAYWORTH CLAUDE MRS SLS DEPT MAAS BROS R705 PALM CIR
--EVA M (WID FRANK R) H1609 N OSCEOLA AV •
HAZARD SANDRA R TELLER FIRST NATL BK OF CLWTR R91S 10TH ST SW (L)
HAZEL ROBT M (MARION M) AGT MET LIFE H210 N MISSOURI AV •
HAZEL'S BEAUTY SHOP (MRS HAZEL I HOUK) 630 BELLEVIEW BLVD
HAZELL JAMES A (DOROTHY H) SLSMN DAVID E EDMUNDS H954 DUMONT DR (D) •
--LESTER A (KATHLEEN) MECH GULF TO BAY AM SERV CENTER H1503 CHANDLER ST •
--NORINE DENTAL ASST ROBT P BEEM R954 DUMONT DR (D)
HAZELTON ALBERT L BOAT CHARTERING CLEARWATER MARINA (CB) R2051 W BAY DR (L)
--EARL W (WANDA M) (HAZELTON PLASTERING) H1331 KEENE RD •
--KENNETH E (CHERYL L) TECH HONEYWELL H345 BARBARA CIR (B)
HAZELTON PLASTERING (EARL W HAZELTON) 1331 KEENE RD
HAZELTON RONALD USN R1331 KEENE RD
HAZELWOOD EVELYN C (WID RICHD E) H1572 SUNSET POINT RD •
HAZEN DELPHINE (WID M V) R MEASE MANOR
HAZER WM C (MARIE L) H308 THE COUNTRY PARK
HAZLEHURST ROBT C INSR COUNTY HEALTH DEPT H1737 SAN MATEO DR (D) •
HAZLETT JOHN A (LILLIAN M) RETD H397 VALENCIA BLVD (L) •
--S OPAL (WID HARVEY) CAFETERIA WKR LARGO JR HI SCH H21S 6TH AV SW (L) •
--SAML H MACH OPR HONEYWELL R215 6TH AV SW (L)
HAZLEY LEE (LOIS) FORMN LAWSON CAST STONE R ST PETERSBURG FLA
HAZZARD GEO W (GERALDINE S) (HIBISCUS VILLAGE STGE) R1475 MAIN ST (D)
--PEARL H334 DONOVAN'S TRAILER PARK
--SAML C (MARGE) RETD H1190 JACKMAR RD (D) •
HE-LO-HA MOTEL (HENRIETTA A LANGE HARRY G & MRS LORETTA M MARZOLF) 1899 EDGEWATER DR
HEAD AARON F (ANNE D) MAYOR BELLEAIRE FLA H107 MANATEE RD (B) •
--ALMA F (WID ROBT D) H313 WOODLAWN AV (B) •
--GLENN M (M SUE) ENG HONEYWELL H2772 AVOCADO DR •
--JESSE J (MARY R) ROOFER TACK & WARREN H1401 ROOSEVELT AV •
--MARY A STUDT R1401 ROOSEVELT AV
--MATTIE (WID RANDELL) H1006 GRANT ST APT 3
--MATTIE L STUDT R1401 ROOSEVELT AV
HEAD START CHILD DEVELOPMENT & FAMILY SERVICES INC DOROTHY PUGH DIR DAY NURSERY 91S DREW ST
HEADLEE GLEN (CLARA) RETD H402 ENGMAN ST
HEADLEY A H808 WELLINGTON DR
--CARL E (ALICE E) H1301 DRUID RD S (B) •
--HELEN E MRS SEC-TREAS GULF AUTOMOTIVE CO OF CLEARWATER INC R INDIAN ROCKS BEACH FLA
--WINFRED M (HELEN E) PRES GULF AUTOMOTIVE CO OF CLEARWATER INC R INDIAN ROCKS BEACH FLA
HEADLUND CRISTA A STUDT R1621 S JEFFERSON AV
--IRVING C (MARY C) TECH HONEYWELL H1621 S JEFFERSON AV •
HEADSTART KINDERGARTEN MRS ROSE GORDON HD TCHR 703 SEMINOLE ST
HEADSTROM CHARLES R (O LESLIE) RETD H4036 CHURCH CREEK POINT (L) •
HEALD RILEY H REV (IRENE O) H2096 TEMPLE TER •
--STANLEY F (BLANCHE E) RETD H2343 EASTWOOD DR •
HEALEY BARBARA J MRS OFC SEC COUNTY SHERIFF H1S5S MAGNOLIA DR •
--BETSY A STUDT R4 HIBISCUS RD (B)
--DENNIS J (KATH H) ASST DIV MGR FOUR ROSES DISTILLER H4 HIBISCUS RD (B) •
--FLORENCE CLK J M FIELDS R1463 BLANTON LA
--FREDK (FREDA L) RETD H1463 BLANTON LA •
--JACK D JR (ANN L) SLS REP PINELLAS PARER H999 PARKWOOD DR (D) •
--JEAN A MRS H1316 CHESTERFIELD DR •
--ROBT (MAXINE) H2000 E BAY DR (L) LOT 21
HEALY BERNARD (ELEANOR) RETD H864 BOULEVARD TRAILER PARK
--EDW M (HELEN H) H1011 ELDORADO AV (CB) •
--LUCY F (WID MARTIN R) EMR ELK CLUB H3089 ENGLEWOOD DR (L) •
HEANEY ELMA H MRS SEC J C BENNETT H1216 FRANKLIN CIR
HEANY FRANK N (NANCY G) H194S OVERBROOK AV •
HEAP A ENG HONEYWELL H12098 CROFT DR (L) •
--GRACE E (WID WILFRED) WINTER RES H1853 SANTA BARBARA DR (D) •
HEARD ALEX (MARY) CONSTN WKR H1157 PIERCE ST
--MARY N MRS TCHR CURTIS ELEM SCH R1157 E PIERCE ST
--WM J (LILLIAN M) RETD H784 LAKESIDE DR (D) •
HEARN GEO P (GERTRUDE C) RETD H25 SOUTHWIND DR (L) •
HEARNE FRANCES B MPS H BX713 ROOSEVELT BLVD •
HEARNS EDDIE (JEANETTE) KETTLEMN ADVANCE ROOFING BLDG H GREENWOOD APARTMENTS APT 2
HEART'S DESIRE MOTEL THOS E RANDALL MGR 2090 BAYSHORE DR (D)
HEASLIP GEO W (MARIE T) ELECTN SPORTSCRAFT TRAILERS H1627 PALOMA LA (D) •
HEASTON EDGAR E (MARY J) ENG HONEYWELL H2236 VICTORY AV (L) •
--JANE L STUDT R2236 VICTORY AV (L)
--MARY J MRS SEC LARGO C OF C R2236 VICTORY AV (L)
HEATH ARTH H (BLANCHE F) FIREFIGHTER CITY FIRE DEPT H1364 FAIRMONT ST •
--BLANCHE MRS RECPT CLWTR FED SAV & LOAN R1364 FAIRMONT ST
--COLIN A (AGNES L) (BEADS 'N BAGS) H1304 LYNN AV •
--H G (RAE) RETD H245 N GROVE CIR (D) •
--HENRY A (PHYLLIS B) (HIGHLAND PARK BAKERY) H143S N CLEARWATER-LARGO RD (L) •
--JAMES H316 GREEN ACRES MOBL HOME PK
--ROY M (FRANCES) H108 TWIN LAKES TRAILER LODGE
--THOS E SLSMN JIM MARSHALL MOBILE HOMES H220 JOYLAND TRAILER PARK
--WARD J (BETTY) H2181 COLLEGE DR •
HEATHCOTE JOSEPHINE (WID JAMES) R3024 ROSEMARY DR (L)
HEATHER YARN SHOP (MRS VIOLET HUGHES) 2432 BAYSHORE DR (D)
HEATHFIELD THOS H (JEANNETTE M) RETD H28 14TH AV SW (L) •
HEATON ALEX C (FLORENCE L) RETD H131 TOWN & CTRY MBL HM PK (L)
--ALLEN K (JUANITA E) SLSMN VERNON MILLER REALTY H1561 SANDY LA •
--GRACE B (WID GEO L) H23 SUNSET BAY DR (B) •
--H THAYER (GAY B) RETD H607 OAK AV •
--RITA OFC SEC CONSOLIDATED HOTEL EQUIP R1234 ELDRIDGE ST
--THOS (JOAN) BR MGR NORTH AM MTGE R ST PETERSBURG FLA
--WILBUR F (E VIRGINIA) PNTR CONTR 1234 ELDRIDGE ST H1234 ELDRIDGE ST •
HEAVENER MASON RETD H307 AVANDA CT APT 3
HEAVENS ARTH A (MARY B) H1251S 138TH ST N (L) •
HEBARD ARTH (DOROTHY) RETD H137 DONOVAN'S TRAILER PARK
HEBBELER GRACE G MRS RETD H15SS LAKEVIEW RD •
HEBERLING NANCY TCHR COUNTY BD EDUC R17S1 RIDGEWOOD ST
--NORMA N MRS ALTERATIONS 1275 ELDRIDGE ST H127S ELDRIDGE ST •
--ROBT Z USA R1275 ELDRIDGE ST
HEBERT ARTH J (ANNA J) H106 BAY BREEZE TRAILER PARK
--FRANK A (GLORIA) MGR DUNEDIN COUNTRY CLUB PRO SHOP R CAUSEWAY ARTS (CB)
--MAURICE A BLDG SURT TOWN OF BELLEAIR R2128 RIDGE RD
--ROGER ORDERLY MEASE HOSP & CLINIC R810 N FT HARRISON ST
HECHT ARCHIE (GERTRUDE) RETD H2404 8TH AV SW (L) •
--BETTY M MRS OFC SEC INS CONSULTANTS-MANAGEMENT AGCY R18 N COMET AV
--DAVID H1331 MAIN ST (D) LOT 264
--FRED J (BETTY M) SLSMN SEARS H18 N COMET AV •
--RUTH N INSR TERRO R18 N COMET AV
HECK CHARLES M (GRACE D) AGT BANKER'S LIFE & CASUALTY INS H1967 VALLEY DR (D)
--ERICH V (DELLA) H110 TWIN PALMS MOBL HOME CT
--LORENA TCHR PALM HARBOR JR HI SCH H539 RICHMOND ST (D) •
--NANCY A STUDT R1967 VALLEY DR (D)
--SHARLA J STUDT R1967 VALLEY DR (D)
--WM H (ELSIE J) H1124 CHARLES ST •
HECKATHORN EARL L (PAULINE E) H302 S ARCTURAS AV
--HAROLD (EDITH M) AGT GULF LIFE INS H1131 S IDLEWILD DR (D) •
HECKEL HELEN MRS H1530 CARMEL AV
HECKLUND WALTER (TAIMI A) RNTR H412 PLEASANT ST •
HECKMAN ANNA MRS R MEASE MANOR
--GLENN A (BONNIE R) LAWN SERV H1000 ROSERY RD NW

HART-SCHAFFNER & MARX
NUNN-BUSH SHOES
512-514 Cleveland St., Clearwater
Shorts INC.
EVERYTHING FOR THE WELL DRESSED MAN
Tel. 446-5927

HECKRDTH GUSTAV G (PAULINE A) RETD H1653 FRUITWOOD DR ●
HECTOR WILLIE M (CORA) LAB H2358 119TH ST N (L) ●
HEDBERG CHARLES M (SHIRLEY J) (PANORAMA APT MOTEL) H208 BRIGHTWATER DR (CB) ●
HEDDEN JEFF A (ELIZ P) PRES PLASTI-KRAFT H1171 BURKE AV (D) ●
--TERRY P STUDT R1171 BURKE AV (D)
HEDDRICH HERBERT (ALTA) H1329 STRATFORD DR ●
HEDGE ANDREW J (JANET M) CLK CLWTR FIRE DEPT H127 BROADWAY (D) ●
--LEWIS R (BETTY R) CLK PO H1456 CAMBRIDGE DR ●
HEDGECOCK LELAND S (LILLIAN J) RETD H958 NARCISSUS AV (CB) ●
HEDGEPATH CHARLES M JR STOCK CONTROLLER HUGHES SUP R ST PETERSBURG FLA
HEDGER CLAIR F (BETHEL W) H1245 S SEDEEVA CIR ●
--CLAIRE MRS RETD H605 MICHIGAN BLVD (D)
HEDGES ADDIE T (WID GARNET) R15 S MARS AV
--E PETER (JOYCE G) H2010 US HWY 19 S ●
--GORDON (LEUETTA) RETD H304 EMBASSY MOBL HOME PARK
HEDLER EDWIN C (MARY H) RETD H1450 DREW ST ●
HEDLEY ALICE MRS DRIVER QUICK SNACK COFFEE SERV
HEDLUND ARTH R2766 US HWY 19 N
--ELMER G (ETHEL M) MGR SHALIMAR BLDG H15 BOOTH AV APT A
HEDMAN EVA M (WID SIMEON) RETD R1618 N BELLEROSE DR
HEDRICK RICHD H RETD H FLEETWOOD MANOR APTS APT I
--W R (MARY E) RETD H48 MILWAUKEE AV (D) ●
HEDSTROM ELSA M R1013 MAGNOLIA DR
--IDA E H1013 MAGNOLIA DR ●
HEEGLE FRED L (EDNA D) RETD H2369 WATROUS DR (D) ●
HEENAN JAMES G (FLORENCE C) RETD H2111 PINE RIDGE DR ●
--JOHN F (GERTRUDE G) CLK BELLEAIR STGE H1648 FORTUNE DR ●
HEER LUCILLE M (WID DAVID) H1715 LAURIE LA (B) ●
HEERDT EDW E (ANNA M) MTCEMN BILTMORE CONSTN H406 N GREENWOOD AV ●
HEEREMA JENNIE (WID GERRITT) H454 BOULEVARD TRAILER PARK
HEEREN ARTH A (GLADYS M) RETD H190 13TH AV S (SH) ●
HEETER URIAH (IRENE B) (EDGEWATER APTS) H725 EDGEWATER DR (D) APT 1 ●
HEFFELMAN EDWIN R RETD H1423 PARK ST ●
HEFFERNAN HOOPLE W (JANET E) ENG HONEYWELL H1595 PEACEFUL LA N ●
HEFFNER JEAN CASH KWIK CHEK H262 14TH ST NW (L) APT 3
HEFFRON JOSEPH R (MARY) SLSMN WM WRIGHT & SONS H1571 JEFFORDS ST ●
--KAREN A STUDT R1571 JEFFORDS ST
HEFLEY ELECTRIC MAINTENANCE SERVICE (JAMES E HEFLEY) 1009 JONES ST
HEFLEY JAMES E (DOROTHY S) (HEFLEY ELEC MAINTENANCE SERV) H1009 JONES ST
--KATH E MRS OPR HELEN MILKOW BEAUTY SHOP R1009 JONES ST
HEFLICK DOROTHY TCHR CLWTR SPL EDUC CENTER P ST PETERSBURG FLA
HEFLIN EDITH STUDT R1798 ALBEMARLE DR
--HELEN L MRS (J B HEFLIN FUEL OIL) R1837 S BETTY LA
HEFLIN I B FUEL OIL (ISAAC B AND MRS HELEN L HEFLIN) 1837 S BETTY LA
HEFLIN ISAAC B (HELEN L) (I B HEFLIN FUEL OIL) H1837 S BETTY LA ●
--JOSEPH R (GLADYS G) ORDERLY SUNCOAST HOSP H1798 ALBEMARLE DR ●
HEFTI DENNIS POLICEMN BELLEAIR POLICE DEPT R SEMINOLE FLA
HEGENER LAURA M (WID FRANK) H211½ N GARDEN AV ●
HEGMANN FRANK C RETD H2747 SUNSET BLVD (BB) APT 4
HEHER EDGAR J (CATH L) RETD H258 BAY-ARISTOCRAT
HEIB JOHN (MARIE) H521 HILLCREST MOBL HOME PARK
HEIDEL EDW H (HELEN S) H200 S METEOR AV ●
HEIDELBERGER JAMES A (FERN) RETD H1420 MARJOHN ST ●
--LAVERA MRS H125 BAY-ARISTOCRAT
HEIDEMAN RONALD G (JACQUELINE A) SLSMN EMERSON ELEC H975 PHYLLIS AV (L) ●
HEIDMAN CHARLES A (ESTHER M) RETD H1133 MARY JANE LA (D) ●

HEIDT EDWARD JR (Dorothy M; Clearwater Laundry & Cleaners), 601 Grand Central st, Tel 442-7111, h800 Keene rd, Tel 446-0905

--EDW JR (DOROTHY M) (CLEARWATER LAUNDRY & CLEANERS) H800 KEENE RD ●
--EDW H804 WOODRUFF AV ●
--JESSIE I OFC SEC COUNTY JUDGE R804 WOODRUFF AV
--JOHN S STUDT R800 KEENE RD
--P DOUGLAS STUDT R800 KEENE RD
HEIDY MELISSIE MRS H905 METTO ST
HEIGHT EARLE F (DORETTA J) RETD H606 OSCEOLA RD (B) ●
HEIL HOWARD A (MARY) RETD H2019 HIGH RIDGE DR
--LUKE L (CARRIE G) RETD H1735 FAULDS RD N ●
HEILIG FRANKLIN A (M RAULINE) ENG COBB CONSTN H1540 SAN HELEN DR (D) ●
--NATALIE E MRS OFC SEC DR STANLEY MALES H706 BEVERLY AV NW (L)
--VIENNA TCHR NORTH WARD ELEM SCH R INDIAN ROCKS FLA
HEILMAN ROBT E (NELLE M) PRES HEILMAN'S BEACHCOMBER RESTR H941 BAY ESPLANADE (CB) ●
HEILMAN'S BEACHCOMBER RESTAURANT ROBT E HEILMAN PRES 447 MANDALAY AV (CB)
HEILMAN'S RESTAURANTS INC ROBT E HIELMAN MGR 447 MANDALAY AV (CB)
HEIM BERNIE GAS STA ATNDT H324 SCOTLAND ST (D) APT 2
HEIMBROOK CHARLES A (ARLENE) RETD H2064 PLATEAU RD ●
HEIMER GEO A (MABEL M) RETD H2336 CHAUCER ST ●
HEIN CARL E (NORMA W) TECH HONEYWELL H2233 CURTIS DR S ●
--CARL E JR STUDT R2233 CURTIS DR S
--HERMAN H1876 DOUGLAS AV (D)
--S JACK (HELEN M) RETD H1658 DOUGLAS AV (D) ●
--WM (THERESA A) RETD H1524 SATSUMA ST ●
HEINE DARWIN W (SHIRLEY A) H1958 ALBANY DR ●
--DONALD W STUDT R321 KEATING DR (L)
--HELEN W (WID HERBERT W) H321 KEATING DR (L) ●
--TED A (HELEN M) H1861 EAST DR ●
HEINEMANN W H BAKERY (HOWARD M SMAYDA) 1201 CLEVELAND ST
HEINEMANN WM H (IRENE) PRES W H HEINEMANN INC H4436 CLEARWATER HARBOR DR (L) ●
HEINER GEO F (JEANETTE) RETD H800 PONCE DE LEON BLVD (B) ●
HEINGMAN EDITH SLSWN CLARK'S INC R715 5TH ST S (SH)
HEININGER HOWARD G (KATH D) H1720 INDIAN ROCKS RD (B) ●
HEINLEIN JOHN J (IDA K) RETD H654 FREDERICA LA (D) ●
HEINLEN FRED J (KAY) H1601 ARBOR DR ●
HEINOLD WM C (FRANCES J) SERV REP PITNEY-BOWES H1601 SAN MATEO DR (D) ●
HEINONEN JOHN R (GLADYS T) H200 N BETTY LA APT 5A ●
HEINRICHS IRMINA D TELLER GULF TO BAY BANK & TRUST R2036 MC MULLEN RD
--LEONARD E (IRMINA D) ATNDT STD SERV H2036 MC MULLEN RD (L) ●
HEINS ROBT D (RHONDA E) ENG HONEYWELL H1419 TEMPLE ST ●
HEINTZ HARVEY R (MAUDE) H605 MICHIGAN BLVD (D)
HEINTZELMAN RICHD R (BETTY L) H1366 TUSCOLA RD ●
HEINZ EDWIN J (CONOLA) FLOOR INSTALLER H559 LEXINGTON ST (D) ●
--FRED (CECILIA) RETD H40 RAINBOW CT (L)
--JULIA T (WID WM J) H104 S HERCULES AV ●
--ROBT W (LENORE H) RETD H1659 RIDGEWOOD ST ●
HEINZINGER JOHN (JOSEPHINE M) H1508 PINEAPPLE LA ●
HEINZMAN WM H C (EDITH) RETD H715 5TH ST S (SH) ●
HEIPT ROBT L (ETHRO C) RETD H1255 BASS BLVD (D) ●
HEISE BERNICE (WID ROBT J) RETD H1310 PARKVIEW LA (L)
--BERTHOLD PLSTR 122 16TH AV SW (L) H122 16TH AV SW (L) ●
--BRUNO O (MARIE ANNA) (HEISE DENTAL LABY) H1731 ROSERY RD NE (L) ●
HEISE DENTAL LABORATORY (BRUNO O HEISE) 1240 ROGERS ST

Cold Storage Vaults
SINCE 1912
clearwater laundry & cleaners
601 GRAND CENTRAL ST.

United Delco
AUTO ELECTRIC
ELECTRIC AUTO-LITE SERVICE
115 S. GREENWOOD AVE., CLEARWATER
TEL. 446-3061

Clearwater Window & Specialty Co., Inc.

ALUMINUM AWNING WINDOWS

STORE FRONTS

MIRRORS BATH ENCLOSURES

SLIDING GLASS DOORS

WINDOW REPAIRS

205 N. GARDEN AV.

P. O. Box 1206 Clearwater

PHONE 446-8365

GEO. H. HARBISON, Pres. MANLEY M. MALLETT, Sec.-Treas.

GEO. H. HARBISON, Inc. *Realtor*

1203 S Fort Harrison Av. Clearwater Phones 446-1346 and 446-8698

MLS

HEISE FORREST J STUDT R1310 PARKVIEW LA (L)
--JESSIE MRS H32 SILVERCREST TRAILR PK (L)
--LARRY (DIANE) RETD H241 BAY-ARISTOCRAT
--STANLEY C (RUTH R) PRO SHOP ASST PELICAN COUNTRY CLUB H1490 CANTERBURY DR •
HEISER BESSIE G (WID HERMAN H) H1409 S HIBISCUS ST •
--DONALD L (MARJORIE E) BOAT BLDR CL•TR BAY MARINE WAYS H1603 SCOTT ST •
--KATALEN G (WID ADAM) H1012 3D AV NW (L) •
--THOS M STUDT R1603 SCOTT ST
HEISEY HERMAN B REV (GRACE N) RETD H112 N ORION AV •
HEISLER ANNA NURSE MEASE HOSP & CLINIC R634 WOOD ST (D)
--IDA D (WID HOLLIE J) H503 4TH AV SW (L) •
--JOHN G GUARD GAY WAY SKATING RINK R1517 S WASHINGTON AV
--JOHN O JR STOCKMN PUBLIX SUPER MKT R608 1ST AV SW (L)
--JOHN O (MARIE C) LIFT STA OPR LARGO SEWAGE TREATMENT DEPT H608 1ST AV SW (L) •
HEISLER-JOHNSON POST NO 119 130 1ST AV SW (L)
HEISLER RUBY MRS NURSE 1517 S WASHINGTON AV H1517 S WASHINGTON AV •
--THEO (BETTY) CONSTN WKR H16 4TH AV NW (L)
--TOMMY L (MYRNA L) LINEMN ST PETERSBURG FLA H2800 ROSERY RD NE (L) •
--WM E (ANNA E) DRIVER SUNBEAM BAKERS H634 WOOD ST (D) •
HEISNER EUNICE MRS TREAS CAREERS INC R1224 10TH ST SW
--H ARTH (EUNICE) PRNTR CAREERS H1224 10TH ST SW (L) •
HEISS GERSON K (ANN) RETD H123 LIVE OAK LA (L) •
HEISTER EMMA MRS H900 S GREENWOOD AV
HEITLAND JAMES MECH LARRY DIMMITT INC R ST PETERSBURG FLA
HEITMAN ALBERT J (FERN) H281 SUNNY GROVE
HEITZ BRUNO (MARY O) GDNR H1315 S MICHIGAN AV •
--JOHN J FORMN FLA PWR R ST PETERSBURG FLA
--SARA V MPS WAITRESS MILLIARS RESTR H1482 PARK ST •
HEITZMANN JOSEPH (SARAH) RETD H211 HERON RD •
HEJL BERNARD SLSMN HOOD'S MILK R PINELLAS PARK FLA
HELBRUNG JEFFREY M STUDT R1329 WHISRERING RINES DR
HELD FRANCES H3142 WEBLEY DR (L) •
--JACK D (BETTY) STOCKMN HONEYWELL H1230 8TH AV NE (L) •
HELEN'S BEAUTY NOOK (MRS HELEN K WARNER) 1259 UNION ST
HELEN'S BEAUTY SHOP (MRS HELEN HARGRAY) 1125 GRANT ST
HELEN'S HAIR STYLING (JAMES C CLEMENTS) 1840 DREW ST
HELEY GLADYS E MRS H402 KAKUSHA MOBL RK
HELFER EDW M (BERTHA) H203 NEW RANCH TRAILER PK
--LE ROY T (FLORENCE) H925 GOLDEN TRINGL MBL MNR(L)
HELFERTY ROWAN J JR (MARY LOU) H977 GREENWAY AV (D) •
--ROWAN J (GRACE R) H806 S CHESTER DR •
HELFORT ALBERT F H905 MARK DR •
HELGREN CAMILLE TCHR LARGO SR HI SCH R TAMPA FLA
HELIKER BRYANT STUDT R808 JACARANDA DR (L)
--MYRL S (WID ALBERT) R806 JACARANDA DR (L)
--SHERBURNE J (EVA N) ACCT CITY FINANCE DEPT H808 JACARANDA DR (L) •
HELL ROWLAND HLPR PENINSULAR PLASTICS R OLDSMAR FLA
--WM (EMMA T) RETD H718 CORTEZ AV (BB) •
HELLE CHARLES F (OLGA W) H1774 WINFIELD CIR •
HELLENIC CENTER OF CLEARWATER INC 507 N BELCHER RD
HELLER OLGA V (WID JOSEPH H) H12661 INDIAN ROCKS RD (L) •
--RICHD E (MARION R) SLSMN MONTGY WARD HS20 S GLENWOOD AV •
--WM D (ELIZ B) RETD H122 W GRAPEFRUIT CIR •
HELLMERS HENRY G (GLADYS C) RETD H1332 MARJOHN ST •
HELLSTROM ALBERT W (JUNE) CHKR PINELLAS LBR H2031 HIGH RIDGE DR
--O H KAPOK TRAILER PK LOT 137
HELM DAISY (WID JOHN) H1598 BASKIN DR (L) •

HELM

--ELIGE (TRUDIE B) H1478 BASKIN DR (L) •
--JOHN O USMC R1090 6TH AV NE (L)
--JOHNNY W (DELORIS) (BASKIN GARBAGE COLLECTION) H1399 BASKIN DR (L) •
--MARTHA N MRS H1372 PALM AV (L)
--ROYCE (BRENDA K) HLPR G E LEE H1571I MICHIGAN DR RT 1
--STEVEN A (CAROLE W) SLSMN STONE BUICK H1514 CHANDLER ST •
--THOS W (GRACE S) RETD H1056 COMMODORE ST
--THOS W (DOROTHY L) AUTHOR 123 VALENCIA DR (D) H123 VALENCIA DR (D) •
HELM'S MEAT MARKET (JOHNNY W HELM) 2325B 119TH ST N (L)
HELMBRIGHT LOUIS H SLSMN HARRIS PONTIAC R REDINGTON BEACH FLA
HELMER BRUNJULF RETD H430½ E DRUID RD
--J BLAINE (NINA F) RETD H1653 N JEFFERSON AV (L)
HELMHOLTZ DAVID N USN R1539 LAKEVIEW RD
--MARY MRS SEC-TREAS MODERN LIVING CONSTN R1539 LAKEVIEW RD
--ROBT L (MARY) PRES MODERN LIVING CONSTN H1539 LAKEVIEW RD •

HELMLY'S FURNITURE CO OF CLEARWATER INC
DANIEL D BURNS, STORE MANAGER
FURNITURE, BEDDING, LAMPS
ACCESSORIES; CARPETS, RUGS
INTERIOR DECORATING SERVICE
OPEN MONDAY AND FRIDAY
NIGHTS UNTIL 9:00 PM
1928 GULF-TO-BAY BLVD
TELEPHONE 446-9148

HELMS ARCHIE (NORA G) CARP H1812 LADY MARY DR (L) •
--BEULAH R (WID OTHA) H1675½ S GREENWOOD AV •
--BRENDA MRS WAITRESS GRANT'S R BX 650 RT 1 (C)
--DEWEY F (ANNA M) RETD H1758 KENILWORTH DR •
--EDDIE R (SUSAN) TECH VETRO SERV H13583 CROFT DR
--EDW L (IRENE S) H28 EVONAIRE CIR (B) •
--HOMER L (MAE G) WATER DEPT LARGO PUB WKS DEPT H206 13TH ST SW (L) •
--INA BELLE H609 BEVERLY AV NW (L) •
--JANE E STUDT R1812 LADY MARY DR (L)
HELMS MILDRED ELEMENTARY SCHOOL EARL C FOSTER PRIN 561 S CLEARWATER-LARGO RD (L)

HELMS ROBT D (June), Treas-Controller First Federal Savings & Loan Association of Clearwater 14 S Fort Harrison av, Tel 442-3191, h1680 Indian Rocks rd, Largo, Fla, Tel 584-6429

--ROBT R (HILDEGARDE T) CLK FLA PWR H623 BEVERLY AV NW (L) •
--T ROY (GRACE M) DEP CLK COUNTY PHOTOSTAT DEPT H624 14TH AV NW (L) •
--WM L DRFTSMN TAMPA BAY ENGINEERS R1812 LADY MARY DR (L)
HELPHREY JAMES (IVA) RETD H524 EMBASSY MOBL HOME PARK
HELSCEL HAROLD L (CONNIE) USA R3593 4TH AV SE (L)
HELSING ERNEST C (ELIZ) H2012 NURSERY RD
HELSLEY ELINOR M (WID WM S) H1017 APACHE TRAIL •
HELSTEN ROLAND A (REINE) RETD H3512 N CIRCLE DR (L) •
HELVESTON MARTIN JR CLK COUNTY TAX ASSESSOR R10579 94TH AV N (L)
HEMENOVER FRANK E (IDA B) H257 GULF-TO-BAY TRAILER PARK

HEMERICK FREDERICK A (Virginia M), Dentist 902 S Fort Harrison av, Tel 446-9556, h418 Bay av, Tel 446-2179

--FREDK A (VIRGINIA M) DENTIST 902 S FT HARRISON AV H418 BAY AV •
--FREDK D RETD H900 S FT HARRISON AV
HEMING HAZEL F (WID ARTH) REP AVON PRODUCTS H805 S PROSPECT AV •
HEMMER JOHN (HELEN) RETD H227 SKY HARBOR MOBL ESTS

CLEARWATER SUN

PUBLISHED AFTERNOONS and SUNDAY MORNING

301 S. Myrtle Ave. Clearwater Phone 446-7131

Seaspire RESTAURANT
Dining Over The Bay
With A View of The Gulf
217 Windward Passage, Clearwater
442-7274

HEMMIG EARL J (MARGT L) RETD H2019 SIDNEY ST ●
HEMMINGWAY ROBT D LAB B&C BOAT R864 KEENE RD
HEMPEL FRANK (HELEN) RETD H2145 BROADWAY ●
HEMPHILL BEVERLY MRS BKPR HARBOR STATE BK R520½ SKINNER BLVD
--JULIA MRS CLK COUNTY TAX ASSESSOR R PINELLAS PARK FLA
--MARVIS EMP WILLIAMS BLDRS H1232 ORANGE AV (D)
HEMPSTEAD RAY P (BEVERLY) MGR BARNEY'S MOTORCYCLE SLS R ST PETERSBURG FLA
HENAULT IRENE L (WID EMERY J) R406 4TH AV NW (L)
HENDERSHOT HAROLD E JR (BARBARA R) CARRIER PO H3131 SAN PEDRO ST ●
--JOHN D (ANNE M) RETD H1749 AUDREY DR ●
--MARIAN A (WID NELSON D) H640 SAN SALVADORE DR (D) ●
--WALTER S (ETTA E) H265 EDGEWATER DR (D) ●
HENDERSHOTT ROBT L (MARGUERITE R) (WEST COAST HOTEL) H118 N FT HARRISON AV ●
HENDERSON ANITA E CLK DICK MILLS HTG & AIR CONDITIONING R653 SAN ROY DR S (D)
--ANN CLK CITY NATL TRAVEL SERV R TAMPA FLA
--BENJ (JOSI B) WHSEMN CLWTR MOVING & STGE H611 MARSHALL ST
--BILLY J (ALICE L) ENG SPERRY-RAND H1939 SOUVENIR DR ●
--CALVIN J (MARY J) FRAMER GENL TEL H660 6TH AV N (SH) ●
--CHARLES (HAZEL) RETD H132 BAY-ARISTOCRAT
--CHARLES DRIVER ALLEN & DEAN H121 S GARDEN AV APT 20
--CORINE W MRS (CORINE'S UPHOLSTERING SHOP) R14414 66TH ST N
--DAVID L R1366 BARRY ST
--DAVID W (MARTHA) INSTALLER GENL TEL H75 AVON DR (SH) ●
--DICK K (DONNA R) RETD H1200 S BELCHER RD ●
--DONALD (MARILYN) NURSERYMN H1320 PINE AV (L) ●
--DONALD C (MARJORIE E) RETD H2285 BEN HOGAN DR (D)
--DONALD R (MARTHA A) CIVIL ENG J E GREINER H1348 WHISPERING PINES DR ●
--DONNIE L METER RDR CITY UTILITIES DEPT R1320 PINE AV N W (L)
--GEO H (GRETA H) MECH EARL A BROWN VOLKSWAGEN H236 JOYLAND TRAILER PARK
--HAZEL A (WID SAML A) RETD H1803 SYLVAN DR
--HELEN (WID CHARLES J M) RETD H200 N BETTY LA APT 4C ●
--HELVEY M (WID OSCAR H) RETD H125 WERTZ DR ●
--IDA V MRS CLK COUNTY TAX ASSESSOR R PINELLAS PARK FLA
--IVA M (WID WALTER) H653 SAN ROY DR S (D) ●
--J FRANK (MARGT M) RETD H733 NEW JERSEY ST ●
--JAMES STUDT R236 JOYLAND TRAILER PARK
--JOHN (HELEN A) RETD H2023 PINE RIDGE DR ●
--JOHN C STUDT R655 PALM PL (SH)
--JOHN R (ALICE L) RETD H1325 BRUNSWICK DR ●
--JOSEPH B (DIANE E) RETD H945 VICTOR HERBERT DR (L) ●
--JOYCE MRS TECH HONEYWELL H1132 LAKEVIEW RD
--LEE O (PATRICIA C) SLSMN BROWN & BIGELOW H1923 E FAIRWAY CIR (D) ●
--MACKEY MRS STORE MGR DAVID BILGORE & CO R PALM HARBOR FLA
--MARGT MAID HALF-SIZE DRESS H1416 HARBOR DR ●
--MARJORIE P MRS NURSE DAVIS H VAUGHAN R INDIAN ROCKS BEACH FLA
--MILDRED L (WID JOHN R) H1700 E DRUID RD ●
--NATHAN L (JUDY A) DRIVER P H OWER H12 7TH AV SE (L)
--NINA L R733 NEW JERSEY ST
--O RICHARD REV PASTOR SEVENTH DAY ADVENTIST H2350 PEMBROOK DR
--OLIVE C (WID ROBIN T) H897 10TH AV SW (L)
--OSCAR W TREE TRMR COUNTY HWY DEPT R PINELLAS PARK FLA
--PATRICIA C MRS MGR WELCOME NEWCOMER R1923 E FAIRWAY CIR (D)
--RALPH W (CORINE W) H14414 66TH ST N ●
--RAYMOND E (VALRIE D) RETD H2028 JEFFERSON AV (D) ●

HENDERSON
--ROBERT III MECH WEST COAST MUSIC
--ROBT F (HELEN) WHSE MGR DANDEE BAKERY R19417GULF BLVD (IRE)
--ROBT J RETD H1916 DREW ST ●
--ROBT N (RUTH B) BUR CHF ST PETE TIMES H1670 PARKSIDE DR ●
--ROSE A H465 N GULF VIEW BLVD (CB)
--ROY M (EVELYN C) ARCHT 323 S GARDEN AV H3012 GRAND VIEW AV ●
--RUPERT C (MIRIAM P) RETD H18 S CIRUS AV ●
--THELMA I (WID KENNETH) RETD H793 IMPERIAL DR (L) ●
--THOS J H774 LENTZ RD (BB) APT 4
--WALTER R EDGEWATER CONVALSCENT MNR
--WALTER L (BERTHA M) RETD H2045 ANCHORAGE AV ●
--WALTER R (MARTHA S) WINTER RES H1356 WINDSOR DR ●
--WARREN E (HELEN E) RETD H2322 INDIGO DR ●
--WARREN L H1391 S HILLCREST AV
--WILFRED (LEE) RETD H1735 SUNSET DR ●
--WOODROW L (AUDREY P) MGR BROADWAY GULF SERV H1366 BARRY ST ●
HENDLEY WM D (JUNE R) MGR THUNDERBIRD DRIVE IN THEATRE H3701 E BAY DR (L)
HENDON DAVID M (REBECCA) FRUIT BROKER H111 N KEYSTONE DR ●
--REBECCA G MRS TCHR MILDRED HELMS ELEM SCH R111 N KEYSTONE DR
HENDRICHSON V ROBT (RUTH A) MGR COLOR CORP OF AM H1811 PALMCREST LA (L) ●
HENDRICK DAVID R (CATH L) ROOFER GRIFFITH ROOFING H211 13TH ST SW (L) ●
--DAVID S RETD H1402 SUNSET DR ●
--EDW H (HELEN T) RETD H14340 INDIAN ROCKS RD (L) ●
--GEORGIA T (WID HERBERT B) H647 WILKIE ST (D) ●
--HERBERT B JR (JEANETTE C) SLS MGR GEO HUNT INC H223 WATKINS RD (B) ●
--MAX (BETTY L) (HENDRICK'S ROOFING) H3724 15TH TER SE (L) ●
--NORRIS (PATRICIA) ROOFER H134 EMERALD LA (L) ●
--RUBY C (WID LAWRENCE) RECPT ATON MUS H1142 NE CLEVELAND ST
--WILLIE DRIVER HUGHES SUP R PALM BLUFF FLA
HENDRICKS ARTH P (PATRICIA P) DIST CREDIT MGR GRANT'S H1447 BYRAM DR ●
--CLIFFORD (LORRAINE) H431 SOU COMFORT MOBILE VIL
--ERNEST L (ELLA) H5860 150TH AV N (HP) LOT 213
--FLOYD (RUBY A) H901 HILLCREST MOBL HOME PARK
--GORDON E JR (MARY ELLEN) REG REP GOODBODY & CO H1723 OAKDALE LA E
--HILDA M (WID GEO) R947 GROVEWOOD DR (D)
--JAMES E (BETTY D) DENTIST 1378 CLEVELAND ST H1005 OXFORD DR ●
--OTTO (MARIE) MECH H1575 S WASHINGTON AV ●
HENDRICKS R C PLUMBING & HEATING (RUSSELL C HENDRICKS) 1372 S MISSOURI AV
HENDRICKS RUBY H2400 STATE RD 580 LOT 50
--RUSSELL C (LENORA M) (R C HENDRICKS PLMB & HTG) H1372 S MISSOURI AV ●
--SARA S (WID JOHN F) H2335 KILGORE DR (L) ●
HENDRICKSON ALBERT (LOLA) RETD H711 S LINCOLN AV APT C9
--ALBERT V GUIDANCE DIR OAK GROVE JR HI SCH R OZONA FLA
--ALF L (ANNA) H1524 TWIN LAKES TRAILER LODGE
--CARL (VIVIAN) RETD H202 SOU COMFORT MOBILE VIL
--DOLORES A MRS CLK MEASE HOSP & CLINIC R OZONA FLA
--IDA MRS H2099 KINGS HWY APT 2
--LOUISE MRS H117 RIDGE HAVEN MOBILE PK
--RONALD D (SARA R) LAB MAROLF HYGENIC EQUIP H727 WYATT ST
--RUSSELL F SLSMN BELK & LINDSEY R ST PETERSBURG FLA
--RUTH R MRS COPY CHF BILL REED & ASSOCS R713 VALENCIA DR S (L)
--WILBUR W (LEONA M) H1720 LONG ST ●
HENDRIE CHARLES R (NANCY A) AGT CONNECTICUT LIFE INS H1563 HILL DR (L) ●
--FRANCES E MRS OFC SEC CHRISTIANS SCIENCE CH H709 N FT HARRISON AV APT 7

WARDS
MONTGOMERY WARD & CO.
CLEARWATER'S FINEST ONE-STOP SHOPPING CENTER
BETTER VALUES FOR BETTER LIVING
SINCE 1872
Cleveland Plaza Shopping Center
10 S. Missouri Av.
Tel. 446-7141

PINELLAS COUNTY TITLE COMPANY
EST. 1911
"AS OLD AS PINELLAS COUNTY"
ABSTRACTS OF TITLES
TITLE INSURANCE
MEMBER OF FLORIDA LAND TITLE ASSOCIATION AND AMERICAN LAND TITLE ASSOCIATION
REPRESENTING
TITLE & TRUST COMPANY OF FLORIDA
PHONE 446-5981
641 COURT ST. CLEARWATER

Feaster Memorial Home
GEO. E. FEASTER FUNERAL DIRECTOR
"Perfection In Every Detail"
206 FIRST AVE. S.W. LARGO
PHONE 584-7681

ATON MUSIC CO.

OF CLEARWATER INC.

KEYBOARD HEADQUARTERS IN CLEARWATER

1145 North East Cleveland St.

PHONES 446-6541 and 446-9259

DAVIS — BEATTY, INC.

• BUILDING MATERIALS • HARDWARE • PAINTS • ROOFING

966-968 DOUGLAS AVE. DUNEDIN PHONE 733-3141

HENDRIX BILL (SARA E) MTCEMN PALM APTS H615 MANDALAY AV (CB)
--C MARION JR (MARGT) CHEM RECD LABYS H1180 BAYSHORE BLVD •
--EDWIN J (WILMA) DRIVER JIFFY BLUEPRINT SERV H162 GREEN ACRES MOBL HOME PK
--ELIZ RECREATION LEADER CITY PKS & RECREATION R2810 N SUMMERDALE ST
--GEO C (BARBARA L) ENG HONEYWELL H2341 ELLA PL •
HENDRY DAVID D (EVA R) WINER RES H2044 PRINCETON AV (D) •
--DONALD W (MATILE) H1630 BARRY ST •
--FRIEBELE W (DORIS D) MGR MATHER OF CLWTR H1150 DREW ST •
--JOHN STUDT R1165 BURKE AV (D)
--LEWIS B MTCEMN PRECISION TOOL H1480 S PRESCOTT AV •
--MILDRED F MRS SEC-TREAS DUNEDIN REALTY R1165 BURKE AV (D)
--S J JR STUDT R1165 BURKE AV (D)
--S J (MILDRED F) PRES DUNEDIN REALTY H1165 BURKE AV (D) •
--SYLVIA C (WID LEONARD N) RETD H1726 N GREENWOOD AV •
--WALLACE A (FRIEDA W) PRES TRUMORE PLASTERING H1631 YOUNG AV •
HENEFELT WM N JR (KIRSTEN M) MACH H2988 WEBLEY DR (L)
--WM N (VIRGINIA M) PRES HENEFELT PRESASION PRODUCTS H318 HARBOR VIEW LA (L) •
HENEGAR DENNIS H (JACQUELINE L) SLSMN DOUGLAS MFG H1626 BRAUND AV •
--FINIS I (MINNIE L) RETD H1019 3D AV SW (L) •
--JACQUELINE L MRS V-PRES SHALES INC R1626 BRAUND AV
HENGEVELT WM (GLORIA G) CARRIER P O H1957 ELLIOTT DR •
--WM G USMC P1957 ELLIOTT DR
HENKEL ROBT J (FRANCES A) ORDERLY MORTON PLANT HOSP H1660 S EVERGREEN AV •
HENLEY AARON T (BEULAH C) H1441 ORANGE ST •
--CHERYL A MRS AIDE SUNCOAST HOSP R MADEIRA BEACH FLA
--JOHN C (JEAN A) (KEENE AMOCO) H1428 CROYDON DR •
--RAYMOND M (MARIE A) RETD H810 PONCE DE LEON BLVD (B) •
--REGINALD (MURIEL) H2000 E BAY DR (L) LOT 124
--THEODOSHIA (WID ALBERT) R196 N BETTY LA
HENN CARL G (ESTELLE D) RETD H1601 KEENE RD •
HENNEBOHLE VERNON MGR CLWTR RAMBLER BODY SHOP R PINELLAS PAR FLA
HENNEKEY WM A (EULALIE G) SLSMN XEROX H942 DUMONT DR (D) •
HENNES MABEL (WID J H) H FLEETWOOD MANOR APTS APT 1
HENNESEN PAUL (MARIA N) H1018 OAK LAKE DR •
HENNESSEY HARRIS K H1858 PEACEFUL LA W •
--STEVE P (CATH M) RETD H2086 SHADOW LA •
HENNESSY EDW J (HELEN E) RETD H1408 ALRINE RD APT 2
HENNIG LEAH NURSES AIDE MEASE HOSP & CLINIC R725 NEW YORK ST
--RICHD R (MYRTLE R) MGR JACOBSEN MFG H3174 SAN MATEO ST •
HENNIGAR ELIZ A (WID JAMES C) R20 S DUNCAN AV
HENNING ANNA L (WID NORMAN) H1526 TIMMONS TER •
--CARL J (RUTH G) RETD H210 MARIVA AV •
--GARY E (LEAH) CLK KWIK-CHEK H703 BEVERLY AV NW (L)
--HERMAN E (PAULINE R) (FLOOR MASTERS) H903 VICTORIA DR (D) •
--MARGT (WID HANK) H840 MAIN ST (SH)
--RUBY H MRS SLSWN 9384 87TH TER N R1384 87TH TER W (S)
--RUDOLF E (PATRICIA M) ENG SPERRY-RAND H2015 N OVERBROOK AV (L) •
--WALTER G (HILMA W) RETD H309 S LINCOLN AV
HENNINGSEN FRANK R (ELDA L) EMP HONEYWELL H1304 WOOD DR •
--HERMAN (MARIE) RETD H11 TOWN & CTRY MBL HM PK (L)
HENNLICH WM J (ALVINA) H2319 WHITMAN ST •
HENNY HAROLD C (DOROTHY C) QUALITY CONTROL MGR FAIRCHILD HILLER H2332 GLENMOOR RD N •
HENRETTY FRANK S (JEANETTE K) REG REP GOODBODY & CO H511 MOSS AV •
HENRICH LOUIS F (ESTHER) RETD H1955 RIDGEMONT DR •
--WM W (BERTHA M) MACH INSP AEROSONIC H1850 PINELAND DR •
HENRIKSON HENRY RETD H1325 WOODBINE ST •
HENRION CASEY USA R3598 BEGONIA PL (L)
--CRYSTAL R (WID WM A) NURSES'S AIDE MEASE HOSP & CLINIC H1929 PINEHURST DR •
--ROBT H (JOYCE L) BASE BALL UMPIRE H3598 BEGONIA PL (L) •
--RODNEY S CLK THUROW ELECTRONICS R1929 PINEHURST DR
--WILBUR C (MYRTLE E) AGT LIFE OF ALABAMA INS H2669 PENATTA DR (BB) •
HENRIQUES BETTY MRS ASST V-PRES PINELLAS CENTRAL BK & TR R2005 7TH PL SW (L)
--GEO A (ELIZ) SLSMN H2005 7TH PL SW (L) •
HENRIQUEZ B ELIZ MRS H216 PARKWOOD ESTATES
--FLORENCE R216 PARKWOOD ESTATES

HENRIQUEZ HENRY B (Kathleen R; Pelican Restaurant), 47072 Mandalay av (CB), Tel 442-3151, h123 Bayside dr (CB), Tel 446-2972

--MARY R465 MANDALAY AV (CB)
HENRY A SELMAN (MABLE M) RETD H725 MARJON AV (D) •
--ALICE E MRS WRAPPER MAAS BROS P988 PHILCO DR (D)
--ANNE M (WID JOHN H) H1433 DE LEON ST •
--ARTH (META) H98 TOWN & CTRY MBL HM PK (L)
--BEULAH L MRS OFC SEC DR ROBT N PATTERSON R300 HERON RD
--CATHARINE F TCHR CLWTR HI SCH H613 IMPERIAL DR (L) •
--CHARLES F (JESSIE P) (CHUCK'S BAR & GRILL) H13001 119TH ST N (L) •
--CLAYTON (BEULAH) H300 HERON RD •
--DIANE SEC DR GUINAND R1825 CLEVELAND ST
--DOROTHY (WID DALLAS) OPR BELLEVIEW BILTMORE BEAUTY SALON H263 1ST ST NW (L)
--EDNA M (WID DANL J) R720 BAY ESPLANADE (CB)
--EDW A STUDT R1106 BROWNELL ST
--EDW J (VIVIAN L) CO-ORDINATOR PINELLAS VOCATIONAL SCH H1106 BROWNELL ST •
--EILEEN A STUDT R988 PHILCO DR (D)
--ELIZ G COSMETICIAN ECKERD'S-MIDWAY H118 N LADY MARY DR
--ERLENE Y OFC MGR MAGNETIC SYSTEMS R ST PETERSBURG FLA
--EVANGELINE M (WID CHRIS) H1825 CLEVELAND ST •
--FRANCES C NURSE DR CRISLER R1825 CLEVELAND ST
--FRED W (EDNA) H1317 TWIN LAKES TRAILER LODGE
--HELEN MRS H1380 CHURCH ST (L)
--HERMAN R613 IMPERIAL DR (L)
--HERMAN (ALICE E) PLSTR H988 PHILCO DR (D) •
--HIRAM (ELLA M) GROVE WKR H1398 CROSBY ST (L) •
HENRY & HOWARD'S AMERICAN SERVICE STATION (HENRY M TOUCHTON W HOWARD UNDERWOOD) 751 N CLEARWATER-LARGO RD (L)
HENRY IRMA G MRS H170 BAYVIEW GARDENS APT D
--JAMES E (DOROTHY A) H153 FLAMINGO DR (B) •
--JAY DIETARY WKR MEASE HOSP & CLINIC R BOX 14 OZONA FLA
--JEANNETTE G MRS (SCOTCH LASSIE LAUNDROMAT) H1319 BUCKINGHAM DR •
--JOHN W SUPVR MEASE HOSP & CLINIC R OZONA FLA
--LEROY (AMELIA) YARDMN H2398 12TH ST N (L) •
--MARGT MRS SLSWN LOUISE ANDERSON REGISTERED REAL EST R OZONA FLA
--MILDRED MRS MACH OPR J P HOOD CO P1003 PALM TERRACE DR
--NELL MRS SLSWN PENNEY'S H303½ N FT HARRISON AV
--RATH P (AIDA H) ENG SPERRY-RAND H2312 JONES DR (D) •
--PETER R RETD H617 EDENVILLE AV •
--SARAH N (WID LLOYD) H12998 119TH ST N (L) •
--SHELWOOD RETD H209½ TURNER ST
--SOLOMON (LIZZIE) H1320 CROSBY ST (L)
--THOS (DONNA M) OPFSTMN GENL ELEC H1719 EVANS DR •
--VIVIAN L MRS TCHR PINELLAS HI SCH R1106 BROWNELL ST

GEORGE P. BELLIS

There Is No Substitute For . . . QUALITY WORKMANSHIP

•

WALL COVERINGS

•

FOILS

•

MURALS and SCENICS

•

Call Before 8:00 AM or After 6:00 PM

Tel. 442-2471

•

830 TUSKAWILLA ST.

1212 CLEVELAND STREET

Homer Realty

REAL ESTATE AND GENERAL INSURANCE

Telephone 442-7187

The Power to Please!
FLORIDA POWER CORPORATION
YOUR TAX-PAYING, INVESTOR-OWNED ELECTRIC COMPANY

HENRY

--WESLEY S (MARIE P) DISPR FLA PWR R NORTH CRYSTAL BEACH FLA
--WM CARP WILEY CONSTN H REAR 610 WOODLAWN ST •
--WM J (BERTHA G) HSEMN SOUTH WARD ELEM SCH H1147 VICTOR HERBERT DR (L) •
--WM M (FRANCES T) RETD H208B CAMELIA DR
HENSCHEN FRANK F (CATH K) MSNGR CITY NATL BANK H2236 N TERRACE DR •
HENSEL KARL G MECH A A SCHULTZ CONSTN R2250 SEMINOLEE BLVD (L)
HENSEN RESSIE A MRS H512 JONES ST APT 2
HENSHAW HARRY G RETD H160B BONAIR ST •
HENSLER ARTH E JR (GENE HAIR STYLIST) H1833 SEMINOLE BLVD (L) •
HENSLEY CARL (HELEN) HEAVY EQUIP ORP H2250 SEMINOLE BLVD (L)
--CLARA M MRS (SANITARY LNDRY & CLNS) H1817 N KEENE RD
--EARL R1817 N KEENE RD
--JAMES P SLSMN PELTZ FAMOUS BRAND SHOES R ST PETERSBURG FLA
--JOHN R (LUCILLE) (SANITARY LNDRY & CLNS) H1801 N KEENE RD •
--JON F (PATRICIA E) AGT LIFE INS CO OF GA H2024 PLAZA DOLORES ST •
--MARIE B RETD H559 NORFOLK ST (D) •
--OSCAR B (CORINNE B) RETD H216 5TH AV SW (L) •
--R KENNETH (ANNE P) RETD H1028 GRANADA ST •
HENSON GARNETT (WID JOSEPH L) R257 14TH ST NW (L)
--JOHN A GREENS WKR CLWTR COUNTRY CLUB R RT 2 BX 538
--MARION E CAFETERIA WKR MILDRED HELMS ELEM SCH R10B37 104TH AV N (L)
--MARSHA L MRS SEC COUNTY ADMN R112 EMERALD LA
--RALPH E (DOLLIE) STORE MGR FOOD FAIR STORES PINELLAS R PINELLAS PARK FLA
--RAMON P SLSMN ANDERSON AUTO PARTS R11325 112TH AV N (L)
--RHONDA LNDRY WKR CLWTR LNDRY R1306½ RAILROAD AV
--WM B (E GRACE) POLICEMN LARGO POLICE DEPT H2108 DODGE ST •
HENTHORNE FAYE M (WID CLIFFORD) H400 JONES ST •
HENTON HAL H 11 (PATRICIA A) CARRIER CLWTR SUN H2096 VALENCIA WAY •
--ROBT R (COLORES) MGR CAMPBELL'S NATL CAR RENTAL SYS R313 N JUPITER AV
HEPBURN LEWIS M (ENIDA R) DENTIST 1006 BROADWAY ST (D) H1500 FAIRWAY DR (D) •
HEPEMER LEROY C (RUTH M) MTCEMN ST PETE JR COLLEGE (CLWTR CAMPUS) H1606 FRUITWOOD DR
HEPINSTALL OSCAR J (RUBY G) MECH CITY GARAGE H353 BARBARA CIR (B) •
HEPLER CHAUNCEY (MAE) RETD H BX455 ROOSEVELT BLVD •
HEPP ROBT G (SANDRA L) SUPVR PINELLAS LBR H1412 AMBASSADOR DR •
HEPTINSTALL RUSSELL A (AUDREY M) SWITCHBD OPR FLA PWR H1226 KAPOK KOVE CIR •
--RUSSELL D ATNDT SEARS SERV STA P1226 KAPOK KOVE CIR
--TERRY R1226 KAPOK KOVE CIR
HERB EDW O (FRONA) RETD R1040 IRENE AV (L)
HERBER CAROLYN MRS HB N ARCTURAS AV •
HERBERT ALICE (WID WM) H426 MIRA VISTA DR (D) •
--JOHN R (IDA) RETD H980 7TH ST NW (L) LOT B1
--MAURY A (FRANCES) BLDG SUPT TOWN OF BELLEAIR H2128 RIDGE RD SW (L) •
--PRESTON JR (MIRIAM G) H323 SOUTH GATE MOBL HOME PARK
--ROBT P (HELENE K) H353 MEHLENBACHER RD (BB) •
--WALTER (GEORGIA) PLMB H1406 S MADISON AV •
--WM USA R2128 RIDGE RD SW (L)
HERBOL ROBT W (IRENE H) MGR H1360 PINE ST
HERBOLD ARTH W (HAZEL R) RETD H437 E OVERBROOK ST (L) •
HERBST A WM (BERTHA E) PRES CO-OPERATIVE APT DEVELOPERS H300 N OSCEOLA AV APT 5C •
--MABEL B (WID GEO M) H219 SARASOTA RD (B) •
HERCHENRODER THERESA T MRS OPR THE BEAUTY BOX R300 WATKINS RD
HERCHMER JOHN R RETD HB80 MANDALAY AV (CB) APT 444

HERCULES OF FLORIDA INC
FOREST DEAN
PRESIDENT
CARL K HERSHBERGER
VICE-PRESIDENT AND MANAGER
NORMAN L KIRKLAND JR
SECRETARY-TREASURER
CONCRETE PRODUCTS
PICNIC TABLES
LINTELS; SILLS
BENCH ENDS, ROOF TILE
1609 N HERCULES AV
AT SAL RR
TELEPHONE 446-7385

HERCULES STANDARD SERVICE (PAUL M MC MULLEN IVAN DAVIDSON) 1790 N HERCULES AV
HERDA GEO (MARY M) (HERDA STEAK HSE) H951 KNOLLWOOD DR (D) •
--MARY MRS (HERDA'S STEAK HSE) R PT2
HERDA'S STEAK HOUSE (GEO & MRS MARY HERDA) US HWY 19 N
HERDER ETHEL MRS H501 MANDALAY AV (CB) APT C6
HERDMAN OLIVE E (WID GEO) H1028 APACHE TRAIL •
HEPIG JOSEPH P (MILDRED W) CONTRACT SPECIALIST GENL ELEC H1313 INDIAN ROCKS RD (B) •
HERING EDGAR E (MABEL E) ELECTN FLA PWR H1477 S PRESCOTT AV •
--JULIUS M (INEZ O) RETD H604 N GARDEN AV •
HERINGTON FREDK G (LEOKADJA E) RETD H880 MANDALAY AV (CB) APT 339
HERIOT WM S SEC-TREAS STANLEY F LEE INC R1925 MC KINLEY ST
HERITAGE THE APTS 1407 SUNSET DR
HERKLESS CLIFFORD G MGR NATL CAR RENTAL R400 N GLENWOOD AV
HERLONG DENISE WAITRESS FREDDIE'S PIZZIERA
--JACOB B (BARBARA A) PNTR H437 5TH ST NW (L)
--JACOB B (CUBA L) PNTR H1506½ S WASHINGTON AV
HERMAN ARTH L RETD H123 GLEN ELLEN CT
--DIANNE L OFC SEC DANIELS PAINTS R615 S EVERGREEN AV
--JOHN REV PASTOR CHURCH OF CHRIST ST PETERSBURG FLA
--JOHN J (DOROTHY B) CARP H615 S EVERGREEN AV •
--KATH B MRS (STANCEL DEAR FRUIT PROUCTS) P33 N CLEARWATER-LARGO RD (L)
--LOUIS J (KATH B) (STANCEL DEAR FRUIT PRODUCTS) H33 N CLEARWATER-LARGO RD (L) •
--MINNIS P H505 HILLCREST DR •
--SELMA MRS H FLEETWOOD MANOR APTS APT 4
HERMANDEZ MARCI MRS R1223 KEENE RD
HERMANN ANNA (WID PHILIP) R1460 PALMETTO ST
HERMANSEN ALLEN C (ELAINE J) H2681 E ST JOSEPH DR (D) APTC
--GEO USMC R115 DAVID AV
--GEO (EILCPA) (PINKARD KENNEL SUP) H115 DAVID AV •
--RUTH R115 DAVID AV
HERMES EDW (EMMA C) H306 TUPNER ST APT 3
--HENRY (MARGT C) RETD H262 PLUMOSA DR (L) •
HERMETET JAMES N (HELEN J) RETD H1748 MURRAY AV •
HERN JACK SALAD MKR HEILMAN'S BEACHCOMBER R1455½ CLEVELAND ST
HERNDON DOUGLAS O (ELOISE) DIST SUPVR SINCLAIR REFINERY H1360 S HERCULES AV •
--GARY STUDT R3179 SAN PEDRO ST
--JAMES F (RUBY L) CABT MKR PINELLAS LBP H1459 PINE ST •
--JANET STUDT R3179 SAN PEDRO ST
--MARTHA M MRS H105 N MARS AV •
--OSBORN P III R3179 SAN PEDRO ST
--OSBORN P JR (JEAN M) SLSMN HERTZ RENTAL EQUIP H3179 SAN PEDRO ST •
--RUBY L MRS CLK CITY UTILITIES DEPT P1459 E PINE ST
--SALLY A TECH PINELLAS OSTEOPATHIC HOSP R105 N MARS AV
--WM H (DOLLY) RETD H198 BAY-ARISTOCRAT

ELI WITT CIGAR DIVISION, HAVATAMPA CIGAR CORP.
Wholesale
•
Tobaccos
•
Drugs
•
Sundries
•
Paper Products
•
Vending Machines
Phone
446-5041
835 CLEVELAND COR. PROSPECT AV.

CITY CAB OF LARGO INC.
24 HOUR SERVICE
•
ANYWHERE ANYTIME
•
ALL PASSENGERS INSURED
•
OFFICE and TAXI STAND
101 1st ST. S. W.
LARGO, FLA.
PHONE
584-1331

SULLIVAN & KING ENTERPRISES, INC.
Bonded Fruit Shippers—Gifts and Tropical Candies
Florida's Finest Taste Treats
1799 U.S. Hwy. 19 North, Tels. 726-4569 - 726-2388

SULLIVAN & KING NURSERIES
Construction Equipment Contractors—Fill—Grading—Sodding
Mowing—Complete Landscaping Service
Featuring The Tropicaire Nursery
1799 U.S. Hwy. 19 North, Tels. 726-2388 - 726-4569

AIR CONDITIONED
Pelican Restaurant
ON CLEARWATER BEACH
Fine Food — Excellent Service
LUNCHEON, DINNERS, COCKTAILS
LIQUOR STORE
"OPEN YEAR AROUND"
470-72 MANDALAY AV. (CB)
PHONE 442-3151

Your Pinellas County Dairy Number
HOOD'S MILK
2067 CALUMET
CLEARWATER 446-9189
CLEARWATER 446-9189

HERNDON

--WM L (M ELLEN) MACH OPR H P HODD & SONS H1404 S EVERGREEN AV •
HERNDN MARY P (WID MICHL J) H1317 YOUNG AV •
HERNY RDBT (FLORENCE) ELECTN TAMPA FLA H2741 CYPRESS DR RT 2 •
HERD ALBERT (IRENE) CDOK PELICAN RESTR H615 WOODLAWN ST •
--ALBERT (IRENE) CDOK PELICAN RESTR R615 WDOOLAWN ST
--GERALD USN R615 WOODLAWN ST
HERDN ALEX (BERNICE) H1012 HILLCREST MDBL HDME PARK
--DONALD M (FRANCES P) SLSMN CARR & CO H222 E MINEOLA OR (L) •
--GED E (MARIAN V) H200 BAY HAVEN CT APT B •
--RDBT W (JEAN) RETD H041 GERSHWIN DR (L) •
--RDGER USA R222 E MINEDLA DR (L)
--ROY R (RDSE) EMP SEMINOLE NURSERY H1958 ALLARD DR •
HERR EDW (GLADYS) H1216 FRUITLAND AV •
--JACK F STUDT R1455½ CLEVELAND ST
--JESSIE W H714 1ST AV NE (L)
--LED C (ELEANOR E) (LED'S PATIO MART) H2513 RENATTA DR (BB) •
--MARGUERITE STUDT R312 MIDWAY ISLAND
--NORMAN P (MARGARETHA J) (PHILLIPS & HERR) H312 MIDWAY ISLAND •
--RDGER P STUDT R312 MIDWAY ISLAND
HERRBEIN LYNN MRS WAITRESS H313 TURNER ST APT 13
HERRELL CHARLES (CAROLYN) MECH HOLT'S MOTDRS H BX779 DONEGAN RD RT 2 (L)
--GED (GLADYS B) RETD H410 KAKUSHA MDBL PK
HERRICK ALBERT J (MARGT A) RETD H122 PALMETTD LA (L) •
--RICHD A (ODRDTHY S) CREDIT MGR MAAS BROS H1009 S SAN REMD AV •
--RDBT E (CARDLYNN) TECH HONEYWELL H3735 15TH TER SE (L) •
--ZENALYNN USAF R3725 15TH TER SE (L)
HERRIDGE GED (MICHALINA J) RETD H1955 MEADOW OR •
--GED RETD H402 SOU COMFDRT MDBILE VIL
HERRIN JAMES T (MYRTIS) LANDSCAPER H307 2D AV SW (L) •
--MYRTIS MRS AIDE COUNTY NURSING HDME R307 2D AV SW (L)
--WM STUDT R307 2D AV SW (L)
HERRING C L LAB CITY PKS & RECREATION R705 NICHDLSON ST
--CARRIE MRS R EDGEWATER CDNVALSCENT MNR
--ODRCAS MRS H303B MELDRUM ST (SH) •
--EARL R (FLDRENCE B) H509 HILLCREST MDBL HDME PARK
--GARNER RETD H1599 RIDGE RD SW (L) •
--JDE L LAB WEBBS NURSERY (SH)
--JDSEPH S (HELEN H) H2172 CDACHMAN RD •
--PAUL O JR (IVORY DLA) PLSTRS HLPR H3011 BDDTH ST (SH) •
--WM G R1599 RIDGE RD SW (L)
HERRINGTON ERNEST E (ERMA M) RETD H2452 BAYSHDRE DR (D) •
--LED A (JCYCE L) CARRIER PD H1963 DEBDRAH AV (L) •
--MARY STUDT R1963 DEBDRAH AV (L)
--DLIVE (WID HARRY L) H209 ULMERTDN RD (L) •
--S A (RDSE) MUSICIAN H1551 JEFFORDS ST •
--SYLVIA DFC SEC HDUSEHOLD FINANCE P1551 JEFFORDS ST
HERRION RDDNEY S SLSMN THURDW ELECTRONICS R1929 PINEHURST DR
HERRLE EDW R (GEDRGIANAE G) TDDL MKR THDMPSON TDDL & MACH H612 ORANGEWDDD DR (D) •
--GREGDRY STUDT R612 ORANGEWDDD DR (D)
--GRETCHEN R CASH PUBLIX SUPER MKT R612 DRANGEWDDD DR (D)
HERRMANN APARTMENTS (CARL J HERRMANN) 304 S HERCULES AV
HERRMANN CARL J (IDA G) (HERRMANN APTS) H304 S HERCULES AV APT 1 •
--CLIFFDRD E (DELDRES M) MECH CARLISLE MTRS H528 BAMBDD LA •
--DDRDTHY N MRS SLSWN SANDY'S CARD CENTER R1507 RDSEMDNT DR

HERRMANN

--KENNETH D (PHYLLY HDAGIE & STEAK SHDP) R1114 S GREENWDDD AV
--LDUIS (DDRDTHY) MUSIC TCHR 1507 RDSEMDNT DR H1507 RDSEMDNT DR •
HERRDN FLDRENCE A MRS PRDDUCTION WKR FLA FABRICS H3337 SAN PEDRD ST •
--FRANCES W (WID JDHN W) H11 FDUNTAIN SQ (B) •
--GARNEY MECH LARRY DIMMITT INC R10553 85TH ST (L)
--MDRRIS H (EDITH R) RETD H1483 PARK ST
HERRSCHAFT HENRY C (ANNA L) H109 S MARS AV •
HERRSTRDM ELDEN M (GERALDINE) H1767 AUDREY DR •
HERSCHENRDDER THERESA (WID JDSEPH A) DPR BELLEAIR BEAUTY SALDN H300 WATKINS RD (B) •
HERSEF G B (DDRDTHY C) H405 PATRICIA AV •
HERSEY JDHN F (CHERYL L) DRFTSMN SPERRY MECRDWAVE H1467 S MISSDURI AV
HERSHBERGER CARL K (DDRIS S) V-PRES-MGR HERCULES DF FLA INC H2009 HARDING ST •
--DDRIS S MRS DFC SEC JEAN A COBBEY R2009 HARDING ST
HERSHEY EVELYN MRS AIDE EDGEWATER CDNVALSCENT MNR R PALM HARBDR FLA
--RAYMDND E (EVELYN) (RAY'S AUTO SERV) H121 BRDADWAY (D)
HERSHFELT JAMES L (HELEN W) RETD H1536 LAURA ST •
--PHILIP H (SALLY R) SLSMN DIMMITT MTRS H1045 PDRTER DR (L) •
--PHILLIP (ALICE C) H1329 FAIRMDNT ST •
--THDS J (LINDA F) SLSMN LDKEY MTRS H1843 MEADDW LA •
HERSHDCK CHARLES S (GEDRGE S) RETD H1487 DTTEN ST •
HERTLE ELEANDR D (WID CHARLES F) ASST ADMN UPPER PINELLAS COUNTY BLDDD BK H1620 CLEVELAND ST •
HERTZ CDRP THE JDE RUMDRE MGR CAR RENTALS 47 N FT HARRISDN AV
HERTZ MAZIE A (WID ARTH) R733 NEW YDRK ST
HERWAT DELBERT LANDSCAPER PALM GARDENS NURSERY R643 TURNER ST
--LEDNARD C NURSEYMN PALM GARDEN NURSERY H643 TURNER ST
HERWICK FRANK RETD H1650 SANTA ANNA DR (D)
HERZBERG EMMA S (WID JDHN) R701 MAXIMD AV
HERZDG ALICE M MRS H14280 SIESTA RD (L) •
--HDWARD E (KATH M) RETD H1436 CITRUS ST •
HESCH MARCIE G (WID JACDB P) DFC SEC CITY FINANCE DEPT H517 STREMMA RD NW (L) •
HESCHMEYER FRANK F (AGNES B) RETD H2015 HIGH RIDGE DR •
HESELTINE EDW C (VIRGINIA W) RETD H2271 PALMETTD DR •
HESS ALTDN P (GRACE M) RETD H331 11TH AV SW (L) •
--ANNA K MRS R1536 DRANGE ST
--BARRY USA R2397 SANTA CRUZ ST
--CARDLINE K (WID CHARLES F) H801 MAIN ST (D) LDT 46
--CLARENCE J (WILMENIA) PDLICEMN CLWTR POLICE DEPT H15572 WESTMINSTER AV •
--DDNALD E (PAULINE) TCHR DUNEDIN COMPREHEN HI SCH H1440 S DUNCAN AV •
--DDNALD R (MARY) CHEF CLWTR YACHT CLUB H2397 SANTA CRUZ ST •
--DDRDTHY M TCHR CLWTR SPL EDUC CENTER R1615 N WASHINGTDN AV
--E JANE (WID CHARLES F) H616 S KEYSTDNE DR •
--EDWIN E (MARGT) STDCK CLK KWIK CHEK H1266B PALM DR (L) •
--GEC (LDLA E) RETD H113 N MISSDURI AV
--GED D (MARIDN M) SUPVR JM FIELDS INC H1655 SAN RDY DR (D) •
--HELEN G (WID CDRAY R) H715 SENECA ST
--HENRY C (MARIDN W) DEP CDUNTY SHERIFF H1029 S IDLEWILD DR (D) •
--JACDB W (MARIE D) (MAR-JAC APT MDTEL APTS) H144 BRIGHTWATER DR (CB) •
--JDANNE B MRS NURSE SUNCDAST HDSP H12120 114TH ST N (L)
--JDHN S (ELIZ L) RETD H500 HILLTDP AV •
--L EDITH (WID RAY) H1000 WYATT ST •
--MARY E MRS DFC SEC MAJDR REALTY R2397 SANTA CRUZ

CREDIT BUREAU CLEARWATER — COLLECTION DIVISION, INC.
HANDLING ALL TYPES OF CLAIMS — NO COLLECTION, NO CHARGE
BONDED — EFFICIENT COLLECTION SERVICE
SUITE 210 COURT SQUARE BLDG. 606 COURT ST. PHONE 442-1773

CLEARWATER TILE & TERRAZZO COMPANIES
Terrazzo Floors – Tile Contracting – Seamless Flooring – All Types of Resilient Flooring
"SERVING CLEARWATER FOR OVER 30 YEARS"
616 DREW ST. and A.C.L. R.R., CLEARWATER PHONE 446-8373

HESS

--OTTILIA IBM OPR ST PETERSBURG FLA R12994 WALSINGHAM RD (L)
--OTTO J (GEORGINE) H12994 WALSINGHAM RD (L) •
--PAULINE O MRS TCHR OAK GROVE JR HI SCH R1440 DUNCAN DR
--RUTH (WID FRANK M) H2616 KEENE PARK DR (L) •
--VIVIAN E (WID CLARENCE T) H15515 WESTMINSTER AV •
--WILLAMINE (WID HERMAN) H525A WOOD ST (D)
HESSE EDGAR H RETD H31 N FREDERICA DR •
--RUTH (WID EARL E) H200 N BETTY LA APT 5C •
HESSLER EDW (LENORA) H112 CLEARWATER TRAILER CT
--LILLIAN H MRS PRODUCTION WKR FLA FABRICS R2329 HIGHLAND ACRES DR
--WALTER R (RUTH G) TECH GENL TEL H2299 CAPRI DR •
HESSNER FRANK G (JANE E) BARTNOR JOYLAND H1023 KEENE RD (L) •
HESSON ELIZ A (WID ROBT R) H2649 MORNINGSIDE DR (C) •
--HARRISON S (RUTH G) RETD H2243 S INDIAN AV (L) •
HESTER CLARA A SUPVR CITY PKS & RECREATION R1017 PORTER DR (L)
--DANL R907 LA SALLE ST
--GENE A (JANICE M) FORMN RAYNOR CO H1608 GENTRY ST •
--HELEN E (WID ROY J) H414 N CINCINNATI PKWY •
--HELEN F (WID CURTIS) H205 FLAMINGO DR (B) •
--HENRY SLSMN FURN MART R RANCH MOBILEPK
--HENRY T (ESSIE) RETD H310 HERON RD •
--HILLIARD H JR (CLARA A) SLS REP SANDOZ PHARMACEUTICALS H1017 PORTER DR (L) •
--JAMES H (DORIS) X-RAY TECH MORTON F PLANT HOSP H713 VALENCIA DR S (L) •
--LEIGHTON O (FAIRA) ENG H511 WINDWARD PASSAGE •
--LUCILLE C MRS MAID H1100 FAIRBURN AV
HETHERINGTON CHARLES T (ISABEL W) H423 HILLCREST MOBL HOME PARK
HETRICK CHESTER RETD H458 BAYVIEW GARDENS APT B
--SHIRLEY A MRS CLK PUBLIX H1509 S MISSOURI AV
HETRO GAS CO INC L D BECKETT PRES MRS B A PITMAN V-PRES MRS M A BECKETT SEC-TREAS BOTTLED GAS 1455 N HAINES RD
HETT ELLA L H817 S CHESTER DR •
HETTEL MAYME W (WID ARTH J) H331 CORONADO DR (CB)
HETTINGER ROSELLA M OFC SEC FIRST NATL BANK OF DUNEDIN H1178 ANGLE RD (D)
HETZER CARL J (EDNA F) CUSTDN FIRST PRESBY CH H210 EMERALD LA (L) •
--EDNA F MRS CUSTDN FIRST PRESBY CH OF D R210 EMERALD LA (L)
HETZLER CLIFFORD A (BERTHA) H1182 NORWOOD AV •
HEUBERGER CLAIRE M (WID FRANK) R1235 WOODELL DR (SH)
HEUER ALBERT E (MAE L) H110 S ARCTURAS AV •
HEUP ROBT A (CAROL E) FIREFIGHTER CITY FIRE DEPT H1420 ROSE ST •
HEURICH MAY (WID PAUL H) H2481 DEL RIO WAY (D) •
HEUSER ADAM G (MARTHA T) RETD H1812 ALBERTA DR •
--GEO F (GRACE E) RETD H650 BROADWAY (D) •
--LESTER E (JEAN C) CLK MODERN LIGHTING H1531 SANDY LA •
HEUVELINK JEANNETTE CASH KWIK CHEK R ST PETERSBURG FLA
HEVENER DORCTHY A MRS OFC SEC O'NEAL TERMITE & PEST CONTROL R ST PETERSBURG FLA
HEWETT LEWIS L (MAMIE L) CONSTN WKR H15110 63D ST N •
HEWIT ROBT T (LOUVENIA L) MACH GAYLORD CONTAINERS H1572 S WASHINGTON AV
HEWITT ALICE M H603 HILLCREST MOBL HOME PARK
--BETTY J MRS CASH MONTGY WARD H1654 S FREDERICA DR •
--CLARENCE L JR (MARY G) COUNCILMN TOWN OF BELLEAIR BLUFFS H2143 N INDIAN AV (L) •
--GROVER C (ANN M) RETD H301 N SATURN AV
--JESSIE F (WID GEO W) H1410 N OSCEOLA AV
--JOHN W (OLIVE) RETD H27 TOWN & CTRY MBL HM PK (L)
--LESLIE C (INA B) RETD H1825 BONNIE GAIL DR (L) •
--RICHO M (EDITH S) RETD H501 MANDALAY AV (CB) APT 017

HEWITT

--ROBT P (BETTY J) MECH SUPERIOR AUTO SERV R PINELLAS PARK FLA
--WALTER (JOYCE A) BMD COUNTY BD OF EDUC H213 N MISSOURI AV
--WM A (KATH V) SLSMN H1370 DOUGLAS DR •
--WM H (ALICE R) RETD H1162 JACKMAR RD (D) •
HEY RALPH A (DOROTHY M) RETD H1721 IDLE DR •
HEYE HAROLD F (ANNETTE S) (AMBASSADOR APTS) H130 WILLADEL DR (B) •
--MARGT H (WID HANS F) H902 DRUID RD S •
HEYEN CARL (MARY D) RETD H1420 NURSERY RD •
HEYER DEWITT C (ETTA A) RETD H720 ATHENS ST (D) •
--TILLIE J (WID ALF) H311 HANCOCK ST (D) •
HEYMANS JAMES (SHARON) STUDT H FLEETWOOD MANOR APTS APT 8
HEYSER LILLIAN E R12871 139TH ST N (L)
HEYWARD JULIA STUDT R405 EDGEWATER DR (D)
--MARY STUDT R405 EDGEWATER DR (D)
--NATHL STUDT R405 EDGEWATER DR (D)
--WM R REV (SARAH R) PASTOR FIRST PRESBY CH OF DUNEDIN H405 EDGEWATER DR (D) •
HEYWOOD ARTH R (ELEANOR E) RETD H109 KAKUSHA MOBL PK
--WALTER T (ELSIE B) SLSMN GEORGIA LIFE INS H315 BARLOW LA (L) •
HEZLEP MYRTLE B (WID JOHN B) H24 BELLEAIR VILLAGE (L)
HI-LAN BILLIARDS (WINSTON J SCHEIDT) 1227 S HIGHLAND AV
HI-LAN LANES WM J GOLDEN PRES-GENL MGR BOWLING 1225 S HIGHLAND AV
HI-PINES COTTAGES (EDW W WANKLIN) 1014 9TH AV NW (L)
HI SEAS MOTEL & APARTMENTS BERNARD W SWEENEY MGR 455 S GULF VIEW BLVD (CB)
HIATT CLEFFIE R MRS BEAUTY COUNSELLOR 141 SHIRLEY DR (L) H141 SHIRLEY DR (L)
--GARY STUDT R778 SAN CHRISTOPHER DR (D)
--HAROLD D (TORYS) H908 HILLCREST MOBL HOME PARK
--LEORA J (WID BERNARD) RECPT RAYMOND A HANSEN R778SAN CHRISTOPHOR DR (D)
--LEORA J (WID BERNARD M) RECPT RAYMOND HANSER (L) H778 SAN CHRISTOPHER DR (D) •
--MELBA B DEP CLK COUNTY CIRCUIT CT CLK R MADEIRA BEACH FLA
--ROBT F (SHERI A) (GULF TO BAY PLAZA BARBER SHOP) H482 IMPERIAL DR (L) •
--RUSSELL S (CLEFFIE R) AGT PAUL REVERE LIFE INS H141 SHIRLEY DR (L) •
HIBBARD ALICE F (WID JOSEPH R) TELLER BK OF CLWTR H1201 S BETTY LA •
--DONALD F (SUSAN B) V-PRES THE FIRST NATL BANK OF CLWTR H1370 ADMIRAL WOODSON LA •
--EVELYN C (WID WALTER) MAID MEASE HOSP & CLINIC H1594 BAY SHORE BLVD (D) •
HIBBS JOHN E (HAZEL L) RETD H501 1ST AV SW (L) •
--MARIAN MRS H1110 STEVENSON AV
--ROBT L MGR 7-11 FOOD STORES R144 S BUENA VISTA DR (D)
HIBISCUS VILLAGE STORAGE (GEO W HAZZARD) WHSE 1471 MAIN ST (D)
HIBLER CLYDE J SLS REP SUNCOAST ENGRAVING H1140 WOODBROOK DR (L)
--JENNIE A (WID JOHN M) H1140 WOODBROOK DR (L) •
HICHCOCK FRANK DOCK MSTR CLWTR YACHT CLUB R2291 GULF TO BAY BLVD
HICKERSON WALTER D (MARION C) LAB L C CASSIDY & SONS H1930 RIPON DR •
HICKEY ALMA F (WID THOS) H406 LE BEAU ST •
--CARL E SUPMN EAL R BX749D EVANS RD RT 2
--CLARENCE A (GERTRUDE A) RETD H2006 BELLEAIR RD •
--EDW J (HICKEY'S) R100 BELLEVIEW BLVD (B)
--LAWRENCE P JR (MARY C) TCHR CLWTR SPL EDUC CENTER H1015 S IDLEWILD DR (D) •
--MARILYN A STUDT R2008 BELLEAIR RD
--MARTHA E (WID WM E) H BX749D EVANS RD RT 2 •
--MC ALPIN H (ELEANOR J) H1022 W MICHIGAN DR (D) •
--ORVIN E (IDA B) (BUD'S ELEC MTR SERV) R313 PALMETTO LA (L)

ALBERT P. ROGERS Inc.
REALTOR
EXCHANGOR
•
HOMES
•
LOTS
•
RENTALS
•
BEACH PROPERTY
Business Opportunities
Office Phone
446-5091
Res. Phone 446-2924
Suite 207 Taylor Bldg.
121 N. Osceola Ave.

Specialists In Gravel Roof Protection
New Port Richey, Fla.
1809 Graft St.
TEL. 849-6715
"A WHITE ROOF FOREVER"
HUNSINGER'S INC.
ROOF COATING SERVICE
TWO LOCATIONS
Licensed and Insured
Free Inspection
Largo, Fla.
1923 Indian Rocks Rd.
TEL. 595-3445

Wm Henry
"The Suncoast's Quality Department Store"
CENTRAL PLAZA
3100 1st AVE. S.
PHONE 894-5131
ST. PETERSBURG

GEORGE & RUSS MOBILE HOMES INC.
Sales and Service
Florida's Finest Selection for Every Taste and Need
2347 Gulf-to-Bay Blvd.
Telephones 446-6333 and 446-6397

PHONE 446-3055
JOHN S. RHODES, Jr.
FUNERAL DIRECTOR
1721 GULF-TO-BAY BLVD. CLEARWATER
PHONE 446-3055

HICKEY
--RAYMCND P ACCT WCLFE BONNER HOGAN & DCNAHEY H2495 DEL RIO WAY (D) ●
--RUSSELL G (ALVA M) H22 SUNSET BAY DR (E) ●
--THOS A (ELIZ R) H915 HILLCREST MUBL HCME PARK
--WILMA STUDT R313 PALMETTO LA (L)
HICKEY'S (EDW J HICKEY) MEN'S CLO 100 BELLEVIEW BLVD (B)
H(CKMAN BOBBY F SLSMN MACKEY VENDING R2049 DOUGLAS AV
--DAVID C (GA(L) CONSTN WKR H2008 S BELCHER RD
--FLORENCE R MRS H313 DAVID AV ●
--HAROLD TECH AL SEMLOW TELEV SERV R ROSERY RD (L)
--JACK USA R3(3 DAV(D AV
--M V(RGINIA MRS BMO EC1 H2446 SHELLEY ST ●
--MARCUS E (ORETA E) MGR FARMERS MKT R26S0 N SUMMERDALE DR (D)
--SAML L (BONNIE J) CARP H16 NEW YORK TRAILER PARK
HICKOK HARCLD K (HAZEL G) (NORTH FORT HARRISON APTS) H1200 N FT HARRISON AV ●
--HAZEL G MRS (JUMPIN JUP(TER KINDERGARTEN) R1200 N FORT HARRISON AV
H(CKORY HOUSE (JAMES C HCUSTON) GROS 1846 DREW ST
H(CKOX EARL A (VIRG(NIA L) AGT NORTHWEST AIR LINES H380(1STH AV SE (L) ●
HICKS A W(NTER RES H1296 INVERNESS DR (D)
--ALLEN O RODMN CLWTR ENG R906 DREW
--BENJ P BELLMN WEST COAST HOTEL R1(8 N FT HARR(SON AV
--CLARENCE C (FRANCES P) RETD H1412 FAIRMONT ST ●
--DAV(D R (MADALENE J) ENTOMOLOGIST H88 ARNON(DR (D) ●
--D1ANE S STUDT R1669 S BETTY LA
--GEC (ELOISE C) PLSTR H1235 CEDAR ST N (SH) ●
--GORDON G (RUTH A) RETD H1669 S BETTY LA ●
--HELEN A (W(D EARL M) H107 N DUNCAN AV ●
--JACK L (N PAUL(NE) BARBER SEARSTOWN BARBER SHOP H1323 S MICHIGAN AV ●
--JAMES (STELLA M) RETD H7I3 2D AV NE (L)
--JAMES F (KATH A) AGT ORANGE STATE LIFE INS H1739 HARBOR DR
--JAMES L (JANET R) (HARBOR K(TCHENS) H1610 VALENCIA DR W (L) ●
--JESSE O BARBER RAY'S BARBER SHOP H3717 14(ST PL N (L) ●
--JOHN E (ANN C) CHEF PIRATES TABLE HS795 CRESTMONT AV
--JOHN P (PATR(C(A A) ENG HONEYWELL H1413 PINEAPPLE LA ●
--LEC JR (V(RGIN(A) CONSTN WKR H1206 MOHAWK ST (SH) ●
--LEC A (MARGT W) H1206 4TH ST N (SH) ●
--LEONARD J (LULA A) LAWN WKR H1740 CRAWFORD AV ●
--LILLIAN B MRS MAID H GREENWOOD APARTMENTS APT 2
--LILLIE M (WID MEL E) H1419 STARKEY RD (L) ●
--LYLE C (MARY T) MGR BAY P(NES PRECASTING H13709 WALS(NGHAM RD (L) ●
--MADEL(NE J MRS TELLER CLWTR FED SAV & LCAN R88 ARNONI DR (D)
--MARGT B (W(D SEELY) H721 WYATT ST
--NAOMI L MRS MGR FLEETWOOD MANOR APS
--OL(VER C (JOSEPH(NE) RETD H1S77 S JEFFERSON AV ●
--PAUL DRIVER MODERN FINISH H1118 CARLTON ST ●
--PAUL A (TILLIE A) H2289 AZALEA ST (L) ●
--R HENRY (FLORENCE M) MFRS REP 300 WASHINGTCN DR (SH) H300 WASH(NGTON DR (SH) ●
--ROBT L (BARBARA T) PLSTR HS25 ELM AV (SH)
--ROY A (JOYCE M) TRAFFIC ENG GENL TEL (TAMPA) H1S24 L(NWOOD DP ●
--SHIRLEY STUDT R1610 VALENCIA DR W (L)
--STERLING (LESSIE) PORTER STONE BU(CK H44S N OAK AV (SH) ●
--THOS STUDT R1323 S MICHIGAN AV
--V(NCER (BEATRICE) PORTER MORTON F PLANT HOSP H675 10TH PL N (SH) ●
--WALTER J (ANN) EMP SPERRY MERDWARE H726S DANBURY WAY ●
--WARD B (G(RLETTA G) INSP U S DEFENSE CONTR ADMN H14976 NEWPORT RD ●
--WILLARD M (ROSALIE) RETD H1382 ADMIRAL WOODSON LA ●
HICKSTEIN ROBT J SLSMN H603 MANDALAY AV (CB) APT 24
HIDE-AWAY BEER BAR THE (THOS J HAYDEN) 2058 US HWY 19 S
H(EBELER EVELYN MRS (WID ALBERT O) CASH FOOD KING H1745 RAGLAND AV ●
HIEKE ANTCN F (ELIZ R) H228 UNION ST (D) ●
HIERING FREDK J (ANN C) RETD H(412 E DRU(D RD ●
HIERS CLAUDE W (ROSEBELLE J) CONSULTING ENG TAMPA H3333 SAN PEDRO ST ●
--HARRY N (SHIRLEY A) ADJ GENEPAL INS CO OF AM H1S432 BEDFORD C1R E ●
--IDAMARY TCHR ST CECEL(A'S ELEM SCH R1538 S BETTY LA
--JERRY C (IDA M) RECRU(TER U S ARMY RECRU(TING H1S38 S BETTY LA ●
--ROBT E (HILDRED E) H1270 11TH CT SW (L) ●
HIESTAND THOS B (ELIZ W) RETD H1527 SAN MATEO DR (D) ●
HIFFING NORMAN (SHIRLEY V) EMP ELECTRO MAGNETIC INDUSTRIES H685 PATR(CIA AV (D) ●
H(GBEE JAMES H249 JASPER ST (L) LOT I55
HIGDCN CHARLES T (ANN) CALIBRATOR AEROSONIC CORP H2190 MCRN(NGSIDE DR (SH) ●
--DAVID STUDT R209 6TH AV S (SH)
--JAMES W (WILLODEAN B) (H(GDON STD SERV STA) H209 6TH AV S (SH) ●
--LAWRENCE J (LENA M) MFPS REP 2632 N PAULA DR (D) APT 4 H2632 N PAULA DR (D) APT 4
HIGDON STANDARD SERV(CE STATION (JAMES W HIGDON) 600 MAIN ST (SH)
HIGGINBOTTOM WM E H20S8 BAYSHORE DR (D) APT I9
HIGG(NS BERTHA L (WID STANWOOD) R7((S LINCOLN AV
--DENNIS R USAF H1S19 ROSEMONT DR
--EDWIN G (NANCY D) RETD H848 MANDALAY AV (CB) ●
--ELBERT T (CHARLOTTE) CLK FLA PWR R TAPPON SPRINGS FLA
--ELMER E (RACHEL F) H1429 ADM(RAL WOODSON LA ●
--ELCISE MRS MA(D H1006 VINE AV
--GERTRUDE M MRS ASST HD BKPR BK OF CLWTR R1007 2D AV NW (L)
--HAROLD H (GERTRUDE M) ATNDT HURD ENCO SERV H1007 2D AV NW (L) ●
--JAY D STUDT R1007 2D AV NW (L)
--LEON H49F BAYVIEW GARDENS APT F
--MAYME M (WID EDW S) R705 BROOKSIDE DR
--RALPH L (MARY K) PR(VATE INVESTIGATOR MOSLEY & DONAHEY H1519 ROSEMONT DR ●
--RICHD E (MARGT L) RETD H1231 8TH AV NE (L) ●
--R(CHD M (CATH E) ASST MGR COLONEL SANDERS KENTUCKY FRIED CH(CKEN H1185 (VA ST
--RICHD M (CATHY) ASST MGR COLONEL SANDERS KENTUCKY FR(ED CHICKEN R1185 IVA ST
--SHELDON B (NELLY T) RETD H1134 ORANGE AV (D) ●
HIGGINSON HUGH SLSMN H(GH & DRY MARINA H880 MANDALAY AV (CB) APT 837
--WALTER (MARGT M) RETD H234 JOYLAND TRA(LER PARK
HIGGS B D (DIANA F) CLK J M FIELDS H304 DAV(D AV ●
--LEE D (W GAYLE) (CHULA VISTA HOMETTES) H699 BAY ESPLANADE (CB) ●
--PATSY ROLLER UNIVERSAL CIGAR H1I90 SEDEEVA ST
HIGH & DRY MARINA W HARRY ARMSTON PRES 202 W(NDWARD PASSAGE
HIGH ED H20S0 DIPLOMAT DR ●
--JOE D (SUSAN J) ENG FLA PWR H407 N MARS AV
HIGH PO(NT COURT (THOS R KLOTZ) MOTEL ROOSEVELT BLVD
HIGH PO(NT ELEMENTARY SCHOOL HORACE G TABOR PR(N 6033 1S0TH AV N (HP)
HIGH POINT NURSERY (EDW N SNAKENBERG) PLANTS BX730A 61ST ST N RT 1
HIGH PCINT TV (CLE(TUS O MURRAY) BX439 ROOSEVELT BLVD
HIGH W RALPH (MARTHA J) RETD H550 HILLCPEST DR (L) ●
HIGHAM BETTY J MRS (COIFFURES BY JANE) R495 PATRICIA AV (D)
--JOHN S (BETTY JANE) PLMB H495 PATRICIA AV (D) ●
HIGHES HARLEY E (HELEN L) RETD H13011 ROBIN LA (L) ●
HIGHET ROBT (BETH(A) H1671 (DLE DR ●
HIGHFIELD HUGH A (ELLA P) H900 PLAZA ST ●

CAMPBELL PAVING CO.
General Contractors
PAVING
● EXCAVATION
● DRAINAGE
● EQUIPMENT RENTALS
TELEPHONE 446-8591
1701 N. HERCULES AV.
AT S.A.L. R.R.
CLEARWATER, FLA.

Electrical Service
McGee Electric
CONTRACTING AND REPAIRING
WIRING — FIXTURES — ELECTRIC HEATING
601 N. Myrtle Ave., Clearwater
Phone 446-9548

RADIO DISPATCHED FUEL OIL TRUCKS
CITY FUEL OIL CO.
SHELL FUEL OIL
COMMERCIAL — RESIDENTIAL
SALES — SERVICE — INSTALLATION
FRANKLIN ST. COR. S. MYRTLE AVE.
CLEARWATER
PHONE 446-8314

HIGHLAND 66 SERVICE (RAY L DAVIS) 1280 S HIGHLAND AV
HIGHLAND ANIMAL HOSPITAL (EDW A JONES) 150 PATRICIA AV (D)
HIGHLAND APARTMENTS (MRS HELEN E CLARK) 330 S HIGHLAND AV
HIGHLAND BARBER SHOP (JOHN S MELKO) 1268 S HIGHLAND AV
HIGHLAND BEAUTY SALON (MRS EMILIE SAPORITO) 1266 S HIGHLAND AV
HIGHLAND CITGO SERVICE (CARROLL R ODUM) 1897 S HIGHLAND AV
HIGHLAND ECONO WASH (BENNY BEURMAN) SELF SERV LNDRY 1270 S HIGHLAND AV
HIGHLAND LAKE WATER SYSTEM (HERBERT J STEMMLE) 1504 SEABREEZE ST
HIGHLAND OPTICAL SERVICE (JOSEPH R MARINELLI) 1200 S HIGHLAND AV
HIGHLAND PARK BAKERY (HENRY A HEATH) 1435 N CLEARWATER-LARGO RD (L)

HIGHLAND PHARMACY, J L Lovitz Pres, Elbert H Kruse V-Pres-Mgr, Open Daily 8:30 AM to 9:00 PM, Sundays and Holidays 10:00 AM to 2:00 PM, Personal Professional Service in Your Prescription, Drug and Health Needs, "It's Thrifty to Buy The Best" 1224 S Highland av, Tel 446-2331

HIGHLAND PINES NURSING MANOR INC, Burke J Frees Admn, Designed For the Elderly With Home Atmosphere, Continuous Nursing Care, Fireproof Building, Spacious Gardens, Lovely Chapel 1111 S Highland av, Tel 446-0581 (See Page 63 Buyers' Guide)

HIGHLAND PLAZA 1250 S HIGHLAND AV
HIGHLAND PLAZA COIN LAUNDRY (LOUIS E SWISHER) 1232 S HIGHLAND AV
HIGHLAND SHELL SERVICE STATION (EDW E YATES) 1301 S HIGHLAND AV
HIGHLAND SUNSET BARBER SHOP (FRANK A TELLONE) 1887 N HIGHLAND AV
HIGHLAND UNITED PRESBYTERIAN CH REV J F MC HENDRY PASTOR 1885 S HIGHLAND AV
HIGHLAND WALTER R (ARLINE M) BARBER SAM'S BARBER SHOP H1343 WINDSOR DR ●
HIGHLANDER CENTER (HUGO L EICH) SELF SERV LNDRY 2394 GULF-TO-BAY BLVD
HIGHLANDER DONALD H (GENEVIEVE) (SUN VALLEY RUG CLNS) H1115 FAY AV (L) ●
HIGHLANDER HOBBIES (THEOD W MOODY) MODEL CAR RACING 430 PATRICIA AV (D)
HIGHLANDER LAUNDRY CENTER (JONES R & MRS ETHEL B MILLER) 2060 BAYSHORE DR (D)
HIGHTOWER CORRANCE E (MAXINE A) PLANT SUPT HOUDAILLE-DUVAL WRIGHT H812 TURNER ST
--FLOSSIE MRS H GREENWOOD APARTMENTS APT 2
--GORDON INVESTIGATOR STATE ATTY R ST PETERSBURG FLA
--STEPH E STUDT R812 TURNER ST
--SUSAN STUDT R812 TURNER ST
HIGHWAY OIL CO MGR FRED A DE LOZIER GAS STA 1310 CLEVELAND ST
HIGINBOTHAM RALPH E (SHIRLEY D) SANITARIAN D SANITATION DEPT H1607 ST CATHERINE DR (D) ●
--SHIRLEY M MRS (SHIRLEE'S BEAUTY SALON) R1607 ST CATHERINE DR (D)
HIGLEY GEO (FRANCES) RETD H803 8TH ST (ALCOVE TRLR PK)
--KAY E (MYRTLE H) RETD H2064 SHADOW LA ●
HILBERER HENRY H337 GREEN ACRES MOBL HOME PK
HILBERT CHARLES E (HELEN) RETD H1419 BASS BLVD (D) ●
--HELEN (WID ALF J) H1820 S PATLIN CIR (L) ●
--HELEN V H880 MANDALAY AV (C8) APT 42
HILDA'S BEAUTY NOOK (S L AND MRS HILDA I MULLEN) 1472 GULF-TO-BAY BLVD
HILDEBRAND HELEN (WID ROBT) H710 S LINCOLN AV APT 3
--LEONARD I (HILDEBRAND OIL HEATER SERV) H1453 SAN JUAN CT ●
HILDEBRAND OIL HEATER SERVICE (LEONARD I HILDEBRAND) STOVE REPRS 1453 SAN JUAN CT
HILDEBRAND PAUL V (DOROTHY) RETD H2785 STATE RD 590 (SH) ●

HILDEBRAND
--ROBT L PLANT WKR HONEYWELL R2785 STATE RD 590 (SH)
--VICTOR F (ROSEMARY) SEC-TREAS NATL AUTO STERO CLUB H785 BAY ESPLANADE (CB)
HILDEBRANDT EDW (BESS G) RETD H1957 TEMPLE TER ●
--FRANK J RETD H713 LEMBO CIR ART 2
--GLADYS M H2000 E BAY DR (L) LOT 123
--MARJORIE (WID H T) H2000 E BAY DR (L) LOT 100
HILDEBRANT MANFRED O (MARY A) SERV STA MGR H812 OXFORD DR ●
HILDINGER WALTER W (M MAE) RETD H3047 TERRACE VIEW LA ●
HILDRETH LYNN Y CLK-TYP COUNTY PURCH DEPT R1398 S HILLCREST AV
--PAUL F (ESTELLE M) H116 TWIN LAKES TRAILER LODGE
HILE DALLAS V (PEARL A) PRES PINELLAS WELL DRILLERS H951 20TH ST SW (L) ●
--JAMES L (THERESA M) DRILLER PINNAS WELL DRILLING H804 8TH AV SW (L)
--PEARL A MRS V-PRES PINELLAS WELL DRILLERS R951 20TH ST SW (L)
HILEMAN MILDRED R MRS NURSE 2136 BELMAR DR (L) H2136 BELMAR DR (L) ●
HILES DONALD M (MARIE E) RETD H102 W GRAPEFRUIT CIR ●
HILGENDORF EDW J H1461 TURNER ST ●
HILGER ELSIE A (WID NICHOLAS) (HILGER'S APTS) H805 8TH AV SW (L) ●
--ROBT R (JACQUELINE E) (HILGER'S SPRAYING SERV) H3010 OAKLAWN AV (L) ●
HILGER'S APARTMENT (MRS ELSIE A HILGER) 805 8TH AV SW (L)
HILGER'S NURSERY (ROBT R HILGER) 2824 E BAY DR (L)
HILGER'S NURSERY (ROBT R HILGER) PLANTS 1510 LAKE AV SE RT 2 (L)
HILGER'S SPRAYING SERVICE (ROBT R HILGER) 3010 OAKLAWN AV (L)
HILIM CORP MRS LINDA D CHAPMAN APT BLDGS 509 N FT HARRISON AV
HILJER MARY G DER CLK COUNTY CIRCUIT CT CLK R ST PETERSBURG FLA
HILKER RUSSELL A (DOROTHY S) RELAYMN FLA PWR H870 14TH AV S (SH) ●
HILKO ZACHARY (HELEN) RETD H523 HILLCREST DR (L) ●
HILL A VIVIAN (WID ROBT B) RETD H636 NORFOLK ST (D) ●
--AMELIA (WID ERNEST) H162 BAILEY ST (SH) ●
--AMELIA M MRS H103 TWIN LAKES TRAILER LODGE
--ANNA (WID G B) R534 YELVINGTON AV
--ANNIE J MRS RESTR WKR JACK TAR HOTEL H1012 VINE AV
--ARKIN R (JUANITA A) CLK PICK KWIK STORE NO 21 H1737 SUNSET POINT RD ●
--BARBARA A STUDT R1356 PARKWOOD ST
--BEATRICE M (WID VERNON C) H560 BAYVIEW GARDENS APT D
--BERTHA E MRS MAID H GREENWOOD APARTMENTS APT 7
--BRYANT W (LYDIA B) (FARRELL & HILL ASSOCS) H1402 N HIBISCUS ST ●
--CARSON PNTR COUNTY HR GULF BREEZE TRAILER CT
--CHARLES M (ALMA M) RETD H524 WESTVIEW RD (L) ●
--CHESTER E (MAYBELL G) H938 NARCISSUS AV (CB) ●
--CHRISTOPHER C STUDT R1568 GENTRY ST
--CLAUDE F (MYRTLE I) ASST MGR 7-11 FOOD STORE H1528 S JEFFERSON AV ●
--CLEO L (WID CLAUDE F) RETD H1572 S MADISON AV ●
--CLEVELAND USA R1190 6TH ST N (SH)
--CLIFFORD (BERTHA) RETD H614 WOODROW AV NW (L)
--CORINNE M (WID LEE N) H37 MIDWAY ISLAND ●
--DAISY M (WID ALBERT A) H723 PATTERSON ST ●
--DENNIS L STUDT R242 MILWAUKEE AV (D)
--DON DRIVER HOODS DAIRY H118 FAR HORIZONS MOBL HOME PK

HILL EDITH F MRS, Director Promotions, Conventions and Tourism, Greater Clearwater Chamber of Commerce 128 N Osceola av, Tel 446-4081, h1104 N Osceola av, Tel 447-2878

--EDNA M MRS TCHR KENNEDY JR HI SCH R1746 HUNT LA
--EDW H1331 MAIN ST (D) LOT 78

1373 E. Belcher Rd., Largo
WILLIAMS NURSERY
Shrubs • Palm Trees • Shade Trees • Landscaping
Landscape Beauty Is Planned - It Doesn't Just Happen
Tel. 531-2268

CRANE
BUD Williams PLUMBING CO.
Efficient Service
317 S. MISSOURI AVE., CLEARWATER
TEL. 446-5038; Night 446-8484
AMERICAN-Standard PRODUCTS

SWEAT'S FLOWER SHOP

SOMETHING WONDERFUL HAPPENS, WHEN YOU SEND FLOWERS BY WIRE

Established 1925

"Flowers Telegraphed Everywhere"

Phone 442-2177

1200 S. FORT HARRISON AVE., CLEARWATER, FLA.

DeKALB CHIX

BRANDENBURG FEED STORE

HATCHERY

FERTILIZER - SEEDS - GARDEN SUPPLIES

OFFICE and FEED STORE 735 RAILROAD AVE. (DUNEDIN)

ROBERT J. McMULLEN ENTERPRISES, Inc.

POULTRY FEEDS

FEED STORE PHONE 733-5050

OFFICE PHONE 733-3050

HILL

--ELEANOR S (WID DAVID R) RETD H15 BOOTH AV APT L
--ELIZ Y MRS OFC SEC HONEYWELL H207 5TH AV SW (L)
--ELMER L (MARIE A) RETD H2 BOULEVARD TRAILER PARK
--EVA (WID MYRON) H300 S NIMBUS AV APT 5
--FLORENCE E H620 S BETTY LA APT 3
--FRAN ZISKA M MRS H1056 2D ST SW (L) •
--FRANCIS R (GRACE F) (RIX MOTEL) H355 GULF VIEW BLVD (CB) •
--FRANK E INSTR TECHNICAL EDUC CENTER R10360 BLOSSOM LAKE DR (L)
--FRANK F (CLARE E) ENG WFLA-TV (TAMPA FLA) H1520 SATSUMA ST •
--FRED (SALLIE) H1717½ PEACEFUL AV (B)
--FRED I JR (PATRICIA W) AGT AM NATL INS H1080 S IDLEWILD DR (D) •
--FRED W (RUTH E) H410 RIDGE HAVEN MOBILE PK
--GEO H JR (IONE P) (DANIELS SIGNS) H1701 SHERWOOD ST •
--GEO O (MILDRED O) DRIVER NORTH PINELLAS LIMOUSINE SERV H1440 MICHIGAN BLVD (D) •
--GEO R SLSMN WOODROW STORES FOR MEN R1522 NELSON AV
--GERALD R (BARBARA J) ATNDT FLEETWOOD MANOR APTS H FLEETWOOD MANOR APTS APT5
--GLADYS E (WID JOHN W) H905 S PROSPECT AV •
--GRACE A (WID WM W) H2042 ISABELLE ST (L) •
--GRACE F MRS RIX MOTEL(R355 GULF VIEW BLVD (CB)
--HAROLD E (CONSTANCE M) LINO OPR REID'S PRINTING H1944 MC KINLEY ST •
--HARRY C (LUCILLE B) EMP AM AUTO ASSOC H520 N MADISON AV •
--HARVEY (ALBERTA) RETD H61 RAINBOW CT (L)
--HELEN H137 BOULEVARD TRAILER PARK
--HELEN B MRS TCHR CLWTR HI SCH R1450 SAN ROY DR (O)
--HENRIETTA G (WID CLEVELAND) MAID H1190 6TH ST N (SH) •
--HENRY G (CLEO E) ASST CASH GULF TO BAY BANK & TRUST H1613 LEISURE DR •
--HERBERT F (MARY L) (THE PUB) H88 OAKWOOD DR (O) •
--HIRAM D H1000 DREW ST •
--HOLLIE H (EVELYN O) RETD H133 NEW RANCH TRAILER PK
--HOWARD J (FLORENCE) RETD H2050 DUNSTON COVE RD •
--IDA C MRS CLK FASHION CLNS R1244 VISTA WAY
--IRWIN P TECH HONEYWELL H14147 INDIAN ROCKS RD (L)
--JAMES A ATNDT LITTLE VETERINARY HOSP R1447 EMBASSY DR
--JAMES C (MIRIAM L) EMP IBM H1019 OSAGE ST (TAMPA FLA) •
--JAMES H (ETHEL P) H3747 ORCHARD GROVE LA (L) •
--JAMES O (ANNA MAE C) PNTR H1962 ALBANY DR •
--JAMES R (HARRIETTE M) DIST MGR HAROLDS GARDEN CENTERS H433 16TH AV SE (L)
--JAMES R JR WHSEMN PINELLAS WLDRS SUP R433 16TH AV SE (L)
--JAMES R P (MARGT A) H4 BLUFF VIEW DR (B) •
--JAMES T (RUTH) PATROLMN STATE HWY PATROL H733 BELTREES ST (D) LOT 24
--JAMES W JR STUDT R600 KEENE RD
--JAMES W (ARLENE I) COMMUNICATIONS OFCR CITY FIRE DEPT H600 KEENE RD •
--JANIS L STUDT R600 KEENE RD
--JEAN M STUDT R1356 PARKWOOD ST
--JIM RENTAL DEPT LARRY DIMMITT INC R433 16TH AV SE (L)
--JOE R LAB D&E TERRAZZO R825 JURGENS ST
--JOHN (GLADYS) H235 GLEN ELLEN CT
--JOHN A WINTER RES H1200 ORANGE AV (D)
--JOHN K (VIVIAN A) TECH GENL ELEC H1618 PALMWOOD DR •
--JOHN R H1421 BARBARA AV •
--JOHN S JR (PATRICIA C) MFRS REP H1575 LOGAN ST •
--JOHN S RETD R1575 LOGAN ST
--JOHN T ASST MGR KASH'N HARRY R TAMPA FLA
--JOHN T RETD H2351 WHITMAN ST •
--JOHNNY R1000B METTO ST
--JOY C (WID LEWIS) DIR OF COPY RADIO STATION WILZ H1568 GENTRY ST •

HILL

--JUANITA A MRS NURSE MEASE HOSP & CLINIC R1731 OVERBROOK ST
--KEITH A (FLORENCE M) RETD H289 BEL-FOREST DR (L) •
--LAWRENCE INT DEC TARR'S INTERIORS R TAMPA FLA
--LE ROY F (DOROTHY W) RETD H25 RAINBOW CT (L)
--LEON H (VERLINA P) TECH VETS ADMN HOSP H1613 MADRID DR (L) •
--LEON H JR USAF R1613 MADRID DR (L)
--LESTER B (EDNA L) SUPVR STATE DEPT OF AGRL H667 4TH ST SW (L) •
--LILLIE M MRS AIDT SUNCOAST HOSP H1012 VINE AV
--LOUIS A (LOUIS A HILL STUDIO) H322½ S ROEBLING RD (B)
HILL LOUIS A STUDIO (LOUIS A HILL) ARTIST 322½ S ROEBLING RD (B)
HILL LOUISE MRS OPR PHILLIP PERM TDWN R139 KAKUSHA MOBL PK
--LOUISE W MRS R MEASE MANOR
--LUTHER A (ANN G) ELEC ENG SPERRY MICROWAVE H1180 N IDLEWILD DR (D)
--LYDIA P R1190 6TH ST N (SH)
--MALCOLM J H612 WILDWOOD WAY •
--MAMIE SMSTRS MARGIE'S DRAPERY SHOP R12588 128TH AV (L)
--MARGT MRS COOK DUNEDIN HIGHLAND JR HI SCH R1448 BELCHER RD (L)
--MARGT M CAFETERIA WKR DUNEDIN HIGHLAND JR HI R1448 BELCHER RD (L)
--MARIE J MRS TCHR KENNEDY JR HIGH SCH H1746 HUNT LA •
--MARINELLE EMP MEASE HOSP & CLINIC R242 MILWAUKEE AV
--MARY (WID THOS H) R1216 SEMINOLE ST
--MARY A (WID HOMER B) RETD H1352 E DRUID RD •
--MARY C STUDT P201 S HIGHLAND AV
--MARY L MRS (THE PUB) R88 OAKWOOD DR (O)
--MICHL S USCG R242 MILWAUKEE AV (O)
--MOLLY (WID ERNEST) H745 CORNISH AV (SH) •
--MORTON G (MARGT M) CUSTDN LARGO SR HI SCH H14498 BELCHER RD (L) •
--NEWELL H (MARIE) H980 7TH ST NW (L) LOT 85
--OLIVER C (EDITH O) REAL EST I805 STEVENSON AV H1865 STEVENSON AV •
--PAUL STUDT H806 E DRUID RD APT 3
--PAUL A (MARGUERITE S) RETD H1447 EMBASSY DR
--PAUL E (LILAH) RETD H614 WOODROW AV NW (L)
--RAYMOND (LINDA) GAS STA ATNDT H923 15TH AV NW (L)
--REEDY C (IDA C) MECH DON'S AUTO GLASS H1244 VISTA WAY •
--ROBT SLSMN SEARS R1402 N HIBISCUS ST
--ROBT E (EDNA S) OFC MGR CLWTR LNDRY H201 S HIGHLAND AV •
--ROBT E (MARGT B) RETD H10 N MERCURY AV •
--ROBT W (CAROLINE R) CARRIER PO H2232 CURTIS DR N •
--RODGER F (MARY B) USN R1356 PARKWOOD ST
--RONO L (HELEN) H306 GLEN ELLEN CT
--RUPERT JR (ALICE J) DRIVER PINELLAS LBR H1131½ GRANT ST
--RUPERT (MARIE I) YDMN H906 PALMETTO ST •
--RUTH B (WID GEO W) H747 PATRICIA AV (D) •
--SALLY L MRS SLSWN TILLEY JWLRY R1717 PEACEFUL AV (B)
--SAML (RUTH) RETD H1422 TWIN LAKES TRAILER LODGE
--SHIRLEY (SHIRLEY HILL INTERIORS) R BELLEAIR BEACH FLA
HILL SHIRLEY INTERIORS (SHIRLEY HILL) 820 S FT HARRISON AV
HILL STEPH C (MARINELLE S) USN H242 MILWAUKEE AV (D)
--THEO M (PAULA N) INSTALLER GENL TEL H940 LAKESIDE DR (L) •
--THEO R (RACHEL) DRIVER PINELLAS LBR H13190 118TH ST N (L) •
--THERESA MAID H810 METTO ST
--THOS ATNDT HIGDON STD SERV STA R625 6TH AV N (SH)
--THOS A (KAREN L) INSTALLER GENL TEL H164 10TH AV SW (L) •

CURTIS & GROSS, Inc.

REALTORS

•

An Accredited Management Organization

•

315 S. MISSOURI AV.

•

TEL. 446-8323

HAYDON PAINT CO.

All Painting Supplies — Picture Framing — Wall Paper

108 N. MYRTLE AVE. — An Acre of Free Parking — PHONE 442-7134

H.E. ERNST
PLUMBING CONTRACTOR — REPAIRS — SEWER INSTALLATION
BRUNER FULLY AUTOMATIC WATER SOFTENERS
611 PALM BLUFF CLEARWATER PHONE 446-7788 and 446-7988

HILL
--THOS G (MARION S) SAWMN TWIN LAKES MOBILE HOMES H1938 STRAUCH RD ●
--THOS H JR (EMAGENE B) CARRIER PO H1216 SEMINOLE ST ●
--THOS J H108 INDIAN ROCKS RD (L) ●
--TOMMIE A STUDT R1106 CARLTON ST
HILL TOP APARTMENTS 422 TURNER ST
HILL TOP BARBER SHOP (SANTO CHILLURA) 706 S FT HARRISON AV
HILL VERNITA MAID H810 METTO ST
--WALLACE (MARGT) H619 TWIN LAKES TRAILER LODGE
--WHITNEY W (JACQUELYN R) SLSMN M & M CAVDIES H2405 HARN BLVD ●
--WILL (MARY B) DRIVER CROOKER BLDG SUP HR2S JURGENS ST ●
--WILLIE J (BERNICE W) CONSTN WKR H1106 CARLTON ST
--WILLIE W R1106 CARLTON ST
--WILSON D (THELMA W) CHF ELECTN FLA PWR H1369 N LOTUS DR (D) ●
HILLARY MARILLA (WID FRANK) RETD R1531 BELLEAIR RD
--ZENAS F (EDNA E) RETD H1531 BELLEAIR RD ●
HILLBILLY GOLF CENTER INC J C GOOSIE PRES SLS 1464 GULF-TO-BAY BLVD
HILLBOM RALPH H (META P) MANAGING DIR FLORIDA GULF COAST ART CENTER H1997 CHURCH CREEK POINT (L) ●
HILLCREST MOBILE HOME PARK (JOHN ELDERKIN) 2345 GULF-TO-BAY BLVD
HILLCREST MOTEL (WM E AND MRS ADRIENNE W HAVERTY) 26 S HILLCREST AV
HILLEBOE JOANN L STUDT R223 PLAZA PINES TRAILER PARK
--ROBT P (LORRAINE E) (PLAZA PINES MOBILE HOME PARK) H223 PLAZA PINES TRAILER PARK ●
HILLEBRAND ADAM A (EMELIA L) (OAK GROVE GARDEN APTS) H410 WATKINS RD (B) ●
--ELOISE J (WID IRVING F) H805 MANDALAY AV (CB) ●
HILLEGAS GEO P (SUZANNE B) H27 CAMBRIA ST (CB)
--MAXINE B CLK TYP COUNTY WATER SYS
HILLENGAS DONALD MECH D MILLS HTG & AIR COND R PINELLAS PARK FLA
HILLER EARL A (EDNA R) (HILLER'S LOCK & SAW SERV) H1328 BOYLAN AV
--EDNA R MRS (HILLER'S LOCK & SAW SERV) R1328 BOYLAN AV

HILLER'S LOCK & SAW SERVICE (Earl A and Mrs Edna R Hiller), Complete Home, Auto, Luggage, Lock Repairs and Service, 24-Hour Emergency Service 1756 Clearwater-Largo rd, Tel Day or Night 446-6125 (See Page 54 Buyers' Guide)

HILLERBY ARTH (EDITH M) RETD H60 BELLEAIR VILLAGE (L)
--JAMES E RETD H1534 CARMEL AV ●
HILLERICH BENNY (CAROLYN) (B & J CYCLE SLS & SERV) R PINELLAS PARK FLA
HILLES WILMA H512 JONES ST COTTAGE 3
HILLEY CHARLES W (LAURA) CLK SUTTLES GRO H1402 N GARDEN AV
HILLHOUSE CAROL L STUDT R1365 TERRACE RD
--DONALD E SERVMN CLWTR GAS UTILITY DIV R602 2D ST N (IRB)
--H LYN STUDT R1110 JACKSON RD
--JAMES O (GERALDINE M) QUALITY CONTROL HONEYWELL H1365 TERRACE RD ●
--RALPH H (MARY W) DRIVER MOSS FUNERAL HOME & CREMATORIUM H1110 JACKSON RD ●
HILLIARD GRADY (EVA F) CARRIER PO H1310 BYRON DR ●
--RALPH O (HAZEL P) GLAZIER MIDWAY GLASS H1385 CHESTERFIELD DR ●
--TOM EMP CLWTR TERRAZZO R XXX*1**3* HILLIARD.TOM
--WALTER G (DOROTHY P) SLSMN DAVIS-BEATTY H1453 TURNER ST ●
HILLIER JANE L (WID JOSEPH W) H339 TERESA DR S (L) ●
HILLINGER PAUL M (ANNABELLE) ESTIMATOR H1346 S HILLCREST AV ●
HILLIS AIR CONDITIONING (JOHN A HILLIS) 203 S MYRTLE AV
HILLIS ALLEN B (JENNIE M) RETD H1251 BERMUDA ST ●
--C E (NAOMI) RETD H1433 ADMIRAL WOODSON LA ●

HILLIS
--JEAN STUDT R1040 IROQUOIS ST
--JOHN A (ROSEMARY J) (HILLIS AIR CONDITIONING) H1040 IROQUOIS ST ●
--JOHN D H433 MILWAUKEE AV (D)
--NAOMI N TCHR CLWTR HI SCH R1433 ADMIRAL WOODSON ST
--VICKI AIDE MEASE HOSP & CLINIC R1040 IROQUOIS ST
HILLMAN ARCHIBALD R (EMILY A) H1137 SUNNYDALE DR ●
--G EARL (MARY E) SLSMN ACTIVE REALTY P3 W PALM BLVD (D) 3 W PALM BLVD (D) ●
--JOHN W (GRAYCE W) FIELD SERV ENG HONEYWELL H2411 HARN BLVD ●
--WILLIE E (BETTY J) CONSTN WKR H13638 120TH LA N (L) ●
HILLMER ROY F (MAYBELLE E) H880 MANDALAY AV (CB) APT 1039
HILLMON EDDIE B (JOSEPHINE) MECH H1547 ULMERTON RD (L) ●
HILLS DONALD M (ELIZ) SLSMN HOOD'S MILK R402 N SATURN ST
HILLS GROVES (MARVIN S HILLS) 2191 BELL CHEER DR
HILLS LARRY REG REP RAYMOND JAMES & ASSOC R ST PETERSBURG FLA
--LAWRENCE L (ELEANOR C) SLSMN CONDON-MEEK H2140 LONGBOW LA ●
--LOREN W (JANE) MEAT CTR FRITZ'S MKT H142 PLAZA PINES TRAILER PARK
--MARVIN S (LELA R) (HILLS GROVES) H2191 BELL CHEER DR ●
--MARY R1474 S MADISON AV
--RONALD STUDT R214 LONGBOW LA
--SAM (DAISY) CONSTN WKR H1017 LA SALLE ST
--VELMA J MRS RECPT CHARLES H DICKENS H2397 HAVANA DR ●
HILLSAMER DAVID E (BEULAH) RETD R2686 SUNSET DR (L)

HILLSBORO FINANCE CO INC, S P Kennedy Mgr, Loans Up to $600.00, Sears Town Shopping Center 1251 S Missouri av, Tel 446-5059

HILLSIDE MOBILE HOME PARK (DOUGLAS M HOLMES) 123 S HAINES RD
HILLTOP MOTEL (WM BARTELS KURT MEINECKE) 1466 GULF-TO-BAY BLVD
HILLYARD CARL C (GLADYS S) RETD H616 12TH ST NW (L) ●
--FRANCES NURSE MEASE HOSP & CLINIC R123 HAINES RD
--JOSEPH ORDERLY MEASE HOSP & CLINIC R123 HAINES RD
HILPP R FRANK (LUELLA S) RETD H1460 SAN CHARLES DR (D) ●
HILT ALMA G (WID N J) RETD H2944 W BAY DR (L) APT 306
--FRANK J (OLGA S) RETD H115 BROADWAY (D) ●
--FRANK R (VENETA) BKPR GOLDEN TRIANGLE H131 BROADWAY (D) ●
--PAT R2038 PINEHURST DR
--VERA M (WID CHARLES H) H145 6TH ST NW (L) ●
--VINETA MRS CLK BK OF CLWTR P2038 PINEHURST DR
HILTBRUNNER CHARLEEN F R12018 145TH ST N (L)
--CHARLES M (ELEIN) MACH MILTON ROY H12018 145TH ST N (L) ●
--WM C STUDT P12018 145TH ST N (L)
HILTON CECIL C (MARIAN L) V-PRES G A AIR CONDITIONING H1708 MADRID DR (L) ●
--GABE B (THERESA J) H1711 CYPRESS AV (B) ●
--HARRY H RETD R1405 MURRAY AV
--HELEN L (WID BURT L) H2466 WHITMAN ST
--JAMES E (ALICE E) H240 BAYSIDE GARDENS
--WALTER M (EDNA D) CONTROL MGR HONEYWELL H1650 S SAN REMO AV ●
HILTZ CHARLES (HAZEL) RETD H526 GOLDEN TRINGL MBL MNR(L)
HILYARD REVA M MRS PRSP MODERN CLNS R TARPON SPRINGS FLA
HIMEBAUCH IRA E H1331 MAIN ST (D) LOT 129
HIMES CLARA J MRS NURSE 1551 BARRY ST H1551 BARRY ST
--JOSEPH (LOTTIE M) R1008 MARSHALL ST
--WM B (CLARA J) TCHR SOUTH WARD ELEM SCH H1551 BARRY ST ●
--WM B JR STUDT R1551 BARRY ST

WEST COAST TITLE CO.
ABSTRACTS OF TITLE — TITLE INSURANCE
932 W. Bay Drive, Largo, Florida Phone 584-3406

ROGER CARL MUSIC
1975 DREW STREET
"THE PROFESSIONAL'S CHOICE"
TELEPHONE 442-4202

MICA MAGIC

Custom Design IN FORMICA FURNITURE

OFFICE FURNITURE DESIGNING AND PLANNING

CUSTOM KITCHENS BATHROOMS

REMODELING

PHONE 442-4019

1435 S. Missouri Ave.

LENNOX

TACK & WARREN, Inc.

HEATING AND AIR CONDITIONING

ROOFING — SHEET METAL WORK

LENNOX

806 Pierce St.

Phone 446-5014

HINCHCLIFF GED E (LOUISE O) RETD H301 N OSCEOLA AV
HINCHEE ALVIN E H2291 EDYTHE DR (D)
HINCHLIFFE MILLARD G (SARAH J) DRIVER COUNTY HWY DEPT H1924 STRAUCH RD ●
HINCHMAN EDITH S (WID JOSEPH W) H760 BOHENIA CIR (CB)
--ROBT S (VERONICA L) H1222 TWIN LAKES TRAILER LODGE
HINCKLEY DONALD J (ERMA L) PLMB BURNISON'S CLWTR PLMB H704 YELVINGTON AV ●
--GEO C (MILDRED A) RETD H3039 KEENE PARK DR (L) ●
--LOUIS F R304 N OSCEOLA AV
--MABEL D (WID LESTER T) H1070 SUNSET POINT RD ●
--RALPH D (HELEN) RETD H2413 INDIGO DR ●
--RALPH G RETD R304 N OSCEOLA AV
HINDLE HOWARD B (ELSIE I) RETD H2992 PENATTA DR (BB) ●
--JAMES M (HAZEL B) RETD H261 S GARDEN CIR (D) ●
HINDLEY JAMES (MARJORIE) H78 TOWN & CTRY MBL HM PK (L)
--WM R718 RAILROAD AV (D)
HINDMAN JESSIE I (WID ROBT) RETD H841 LAKESIDE DR (L) ●
HINDOM MARTHA W (WID GED) H407 12TH ST NW (L) ●
HINDS ELIZ A H2000 E BAY DR (L) LOT 125
--L HAZEL (WID CLAYTON R) H804 JEFFORDS ST ●
--MARGT (WID D D) RETD H1301 WOODBINE ST ●
--REBECCA H (WID JOHN W) RETD H215 N MISSOURI AV ●
HINER GED W (MARTHA E) RETD H2411 NASH ST ●
HINES BASHIE E (WID GED F) (BAY DRIVE TRAILER CT & SLS) H35 VELMA DR (L) ●
--CHARLES A (MARY L) VAULT ATNDT BANK OF CLWTR H1020 WOODCREST DR ●
--CHARLES M JR STUDT R1853 OAKDALE LA N
--CHARLES R STUDT R1020 WOODCREST DR
--CLIFF R (HELEN C) RETD H717 VIRGINIA ST (D) ●
--DONALD F (MAXINE G) MTCEMN BAY DRIVE TRAILER CT H55 VELMA DR (L) ●
--EDW STOCKMN KWIK CHEK R1517 S PRESCOTT AV
--LYLE W (DOROTHY A) COMNR TOWN OF BELLEAIRE H504 PARK AV (B) ●
--MARY L MRS CLK CREDIT BUR OF CLWTR R1517 S PRESCOTT
--MOSSIE G (WID JOHN) RETD H191 BAY-ARISTOCRAT
--RONALD W STUDT R55 VELMA DR (L)
--W LARRY DRFTSMN FRANKLIN ENG LIMITED R ST PETERSBURG FLA
--WAYNE R (MARY L) TCHR LARGO JR HI SCH H1517 S PRESCOTT AV ●
--WESLEY FOUNTAIN MGR MADISON REXALL DRUG DRT STORE R GULFPORT FLA
--WM A (ETHEL A) BARTNDR SCHRAFFTS RESTR H907 N GARDEN AV
HINGER OTTO G H1250 MAGNOLIA DR ●
HINKEL ERNEST S (MOLLIE) BUYER STANLEY SPORTS SUP R TARPON SPRINGS FLA
--RUTH (WID HARRY E) H501 MANDALAY AV (CB) APT C24
HINKLE EDNA F MRS RECRT JOHN A LAUER R424 BUTTONWOOD LA (L)
--JOHN E (EDNA F) COMPUTER GENL ELEC H424 BUTTONWOOD LA (L) ●
HINKLEY JAMES J (ROSE M) RETD H1524 LIME ST ●
HINMAN FRED G (CLARA M) RETD H424 5TH ST NW (L) ●
--HELEN B (WID JOSEPH M) KITCHEN WKR SUNCOAST HDSP H3386 HONEY SUCKLE RD (L) ●
--JEANNE STUDT R3386 HONEY SUCKLE RD (L)
--JOSEPH JR STUDT R3386 HONEY SUCKLE RD (L)
--KENDALL G (EMORIE H) RETD H622 S BETTY LA APT 4
HINN LOUIS G (EVA C) RETD H758 MC CRILLUS RD (L) ●
HINNERS INEZ E (WID ROBT J) (LAKESIDE PARK) H2165 GULF-TO-BAY BLVD ●
HINRICKS DONALD J (NANCY G) ESTIMATOR D F S CONSTN H1873 OAKDALE LA N ●
HINSEY WM C (EVELYN M) RETD H1531 RIDGEWOOD ST ●
HINSON DORIS M MRS TCHR NORTH WARD ELEM SCH R821 SAN SALVADOR DR (D)
--EARL L USA R GREENWOOD APARTMENTS APT 7
--EDGAR I (FLORIDA S) H518 VIRGINIA ST (D) ●
--H W (DOROTHY) RETD H1300 PALMETTO ST ●
--LEN R428 LAURA ST

HINSON
--PHYLLIS DEP CLK COUNTY CIRCUIT CT CLK R ST PETERSBURG FLA
--R M H821 SAN SALVADORE DR (D)
--ROBT E (ELLEN C) PNTR RUTENBERG CONSTN H540 SKINNER BLVD (D)
--RUTH R518 VIRGINIA ST (D)
--SUSIE J (WID EARL) MAID H GREENWOOD APARTMENTS APT 7
HINTER JAMES RETD H129 N PROSPECT AV
HINTON ANTHONY J (ALVINE) RETD H1216 SOU COMFORT MOBILE VIL
--GAYLE M MRS RECRT FREDK A HEMERICK R1457 VIEWTOP DR
--GRACE E (WID HARRY D) H228 GREEN ACRES MOBL HOME PK
--MARION M MRS SOCIAL WKR CHILD GUIDANCE CLINIC H2109 CAMPUS DR ●
--ROBT M (GAYLE M) BMO HONEYWELL H1457 VIEWTOP DR ●
HINTSON CHARLES B (RUTH M) RETD H1785 APACHE TRAIL ●
--PAUL B (DONNA B) V-PRES BILTMORE CONSTN H900 S HIGHLAND AV ●
--RUTH M MRS MACH OPR PINELLAS LBR R1785 APACHE TR
HINTZ EDW A (ELLA H) RETD H1742 EATON DR ●
HINZ ELIZ T (WID FRANK) H923 PINELLAS ST ●
HIPP HERBERT J (WINIFRED) RETD H1340 BAY VIEW DR (B) ●
--JOHN A STUDT R1340 BAY VIEW DR (B)
--MARY A BKPR R1340 BAY VIEW DR (B)
HIPPARD WM R RETD H219 6TH AV SW (L) ●
HIPPOLITUS JOHN D (CHRISTINE E) (DRIFTWOOD ARTS) H345 CORONADO DR (CB) ●
HIPPS ROBT (EMMA L) PLSTR H1154 WILDWOOD ST ●
HIPWELL MILDRED B (WID JOHN B) H1822 SANTA BARBARA DR (D) ●
HIRES ETHEL A (WID JOSEPH) OFC SEC KARCHER BROS H2090 US HWY 19 N LOT 204
HIRLEMAN GLEN W H1623 INDIAN ROCKS RD (B) ●
HIRLINGER JOHN F (HELEN) H2665 GULF-TO-BAY BLVD APT M5 ●
HIRSCH MADELINE M H880 MANDALAY AV (CB) APT 418
--MARION (RUTH) RETD H1973 RAINBOW DR
HIRSCHBERG HARVEY E R235 4TH ST N (SH)
--LEWIS (EVELYN F) RETD H235 4TH ST N (SH) ●
HIRSCHBRUCH ARNOLD (MARIANNE S) RETD H746 BRUCE AV (CB) ●
HIRSCHER SAUL RETD H880 MANDALAY AV (CB) APT 619
HIRSCHMANN ARTH W (CHRISTINE R) RETD H880 MANDALAY AV (CB) APT 120
HIRSCHY IRVIN A (VELMA S) RETD H588 BAYWOOD DR S (D) ●
HIRSH FRANCIS B (GERTRUDE C) INS UNDWRWRITER SIREMANS INS (TAMPA FLA) H2025 NURSERY RD
HIRSHBERG BERNARD (ELIZ W) H1607 CAMBRIDGE DR ●
HIRST A NELSON RETD H243 S LIME CIR (D) ●
--CHARLES V (LOTTIE M) R1764 BROOKSIDE BLVD (L)
--JOHN (RITA L) MTCEMN S H WATER DEPT H143 BAILEY ST (SH) ●
HIRTH IDA MRS R611 S PROSPECT AV
HISE WENDELL (GERTRUDE) RETD H102 BAY-ARISTOCRAT
HISLOR ELIZ F MRS H14455 STARBOARD LA (L) ●
HISSAN RICHD MGR SUPER X DRUGS R ST RETERSBURY FLA
HITCH CAROLYN R OFC SEC ON THE BALL SPRAY SERV R1835 WELLAND DR (L)
--JACK A (PATRICIA A) PRES ON THE BALL SPRAY SERV H1841 WELLAND DR (L) ●
--JOSEPH A (RUTH H) FIELD EXAMINER US NATL LABOR RELATIONS BD H1835 WELLAND DR (L) ●
--RUTH MRS V-PRES ON THE BALL SPRAY SERV R1835 WELLAND DR (L)

HITCHCOCK C H "HITCH" (Doris P), Agent State Farm Insurance Companies, 1374 E Cleveland st, Tels 446-3192 and 446-7236, h107 N Jupiter av

--C WENDELL STUDT R1866 VENETIAN POINT DR
--CLAUDE H (MILDRED S) DRIVER GULF COAST MTR LINES H1447 SUNNY PARK DR ●
--FRANK (MYRTLE) H105 NEW RANCH TRAILER PK
--MILDRED MRS HD CASH KWIK CHEK R1447 S SUNNY PARK DR

Cross Bayou Asphalt Sealing Contractors

Protect Your Driveway With

GEM-SEAL

RESIDENTIAL COMMERCIAL

100% 2 FULL YEAR GUARANTEE

For Free Estimates PHONE COLLECT CLEARWATER 531-2682 OR 595-3135

6649 ULMERTON ROAD LARGO, FLA.

NATIONAL ASSOCIATION OF REAL ESTATE BOARDS — REALTORS

WM. D. NEALE, PRES.

REALTORS

PHONE 584-8669

belleair REALTY Inc.

EDW. A. PARKER, SEC.

1200 INDIAN ROCKS RD.

(BELLEAIR)

MLS

RAYMOND CLONINGER
CLONINGER INSURANCE AGENCY
General Insurance - Real Estate - Tax Consultant
135 N. FORT HARRISON AVE. AT DREW ST., CLEARWATER, FLA. PHONE 446-2508

HITCHCOCK PHILIP A (Judy), Agent State Farm Insurance Companies 409 W Bay dr (Largo), Tel 584-3193, h do

--RICHD L (LILLIAN) SLSMN R1553 DOUGLAS AV (O)
--ROBT G (GWEN A) SERV WRITER THAYER MTR H1607 SAN CHARLES DR (D)
--ROBT G (GWEN) SERV WRITER THAYER MTR R1607 SAN CHARLES ST (D)
--ROBT W (ALICE R) INSTALLER GENL TEL H1244 PINEVIEW AV ●
--RONALD P USA R107 N JUPITER AV
--VERNON (MARION) RETD H119 EMBASSY MOBL HOME PARK
--WARREN W (MABEL S) H319 ALBERT ST (D) ●
HITCHEN CECIL (HELEN D) RETD H880 MANDALAY AV (CB) APT 1206
HITCHENS JACK (MERYLE) RETD H2000 E BAY DR (L) LOT 64
--PATTI L R1715 LAKEVIEW RD
--SHIRLEY MRS POLICY EXAM FLA HEALTH AGCY R615 E CREST AV
--STEPH S CLK FOOD FAIR R1715 LAKEVIEW RD
HITCHINGS ROY A H12619 138TH ST N (L) ●
HITCHINS GERALD J (SHIRLEY N) CARP H615 S CREST AV ●
--HARRY (NELLIE) RETD H123 S HAINES RD LOT 109
HITE CARRIE M (WID DAVID) H808 PINELLAS ST ●
--CHARLES SHT MTL WKR GULF COAST SHT MTL R1741 N GREENWOOD AV
--DAVID E (EDITH) H223 BOULEVARD TRAILER PARK
--JAMES D (MERRILYN W) TECH IRIONS T V SERV H717 EDENVILLE AV ●
--JOHN P FIREFIGHTER CITY FIRE DEPT H1634 SCOTT ST ●
HITNER FRANCES MRS ASSOC KOCH & JONES REALTY R1376 FAIRWAY DR (D)
--LARRY M (DOLORES S) PROGRAM MGR HONEYWELL H1805 SUNRISE BLVD
--ROBT M H1858 OAK PARK DR S
--WALLACE R (LOTTIE S) DRFTSMN COUNTY TAX ASSESSOR H750 LANTANA AV (CB) ●
--WM C (FRANCES D) TREAS DUNEDIN COUNTRY CLUB H1376 FAIRWAY DR (D) ●
HITT ELLA S (WID JAMES E) H607 HIGHLAND AV (D) ●
--SAML L (DAVANNA E) PKR ARMOUR & CO H3749 15TH AV SE (L) ●
HITTNER PAUL M (VIRGINIA G) RETD H401 MIDWAY ISLAND ●
HITZLER R C H1331 MAIN ST (D) LPT 104
HIX MYRA F (WID ROBT H) H924 NARCISSUS AV (CB) ●
HIXON RICHD A STUDT R1610 RIO CIR
HIXSON DOROTHY L (WID DOREN) CLK MANDALAY SHORES APTS H830 2D AV NW (L)
--EDW (LUELLA) H519 5TH ST (ALCOVE TRLR PK)
--HEBER (MARGUERITE M) OSTED 1271 N MISSOURI AV (L) H2823 SUNSET BLVD (BB) ●
--HOWARD B (MILDRED M) H1013 11TH AV NW (L) ●
--RAY E GRACE E((DOUBLE R BAR) H1610 RIO CIR ●
HIZER GERALDINE S MRS OFC SEC BRUCE TAYLOR REALTOR R24 MEADOW LARK LA
--HERBERT (GERALDINE) CUSTON SAFETY HARBOR JR HI H24 MEADOW LARK LA RT 27
--JOSEPH WINTER RES H83 TRAILER CITY
HOADLEY CLAUDE E RETD H701 8TH AV NW (L) LOT 62
--JOHN B (VIRGINIA M) (JOHN B HOADLEY REALTORS) R248 TROPIC BLVD W (L)
--JOHN B (VIRGINIA M) (JOHN B HOADLEY INS AGCY) H248 W TROPIC BLVD (L) ●
HOADLEY JOHN B INSURANCE AGENCY (JOHN B HOADLEY) 131 N CLEARWATER-LARGO RD (L)
HOADLEY JOHN B REALTOR (JOHN B HOADLEY) 131 N CLEARWATER-LARGO RD (L)
HOADLEY KENNETH B (AMANDA S) SLSMN H601 SCOTLAND ST (D) ●
HOAG JAMES D (MATTIE S) H529 KEENE RD ●
--JOHN J (DOLORES M) CLAIM AUTHORIZER VETS ADMN H1324 STRATFORD DR ●
HOAGBERG SVEN (HELFRID T) RETD H2028 DUNSTON COVE RD ●
HOAGIE PHILLY & STEAK SHOP (ROBT MITTON JR) 1232 CLEVELAND ST
HOARD EDMOND O (LELA L) DRIVER H L STANSELL H203 12TH ST SW (L) ●
HOARE BARBARA A STUDT R302 LIVE OAK LA (L)
--CHARLES STUDT R302 LIVE OAK LA (L)
--FRANCIS C (ANNA B) PHYS 501 S LINCOLN AV H302 LIVE OAK LA (L) ●
--JAMES BARBER HIGHLAND BARBER SHOP R ST PETERSBURG FLA
HOB-NOB TAVERN 316 N GARDEN AV
HOBAUGH AARON (WILMA O) H915 HARBOR HILL DR (SH)
HOBBS BARBARA G R665 11TH PL N (SH)
--BASIL (SIMPSON'S USED CARS) R ST PETERSBURG FLA
--JOSEPHINE V MRS CAFETERIA MGR LINCOLN HTS SCH R665 11TH PL N (SH)
--LENTON (JOSEPHINE) MTCEMN COUNTY BD EDUC H665 11TH PL N (SH) ●
--LILLIE K (WID THOS H) RETD R12421 HENRIETTA RD (L)
--W A H2353 SHELLEY ST APT 6 ●
--WM M (ROSE C) RETD H1965 RIDGEWOOD DR ●
HOBROCK WM H STUDT R1226 COLUMBUS CIR
HOCHMUTH RICHD W (MARJORIE R) RETD H625 S CLEARWATER-LARGO RD (L) ●
HOCHSTETLER ALLEN N STUDT R1524 VALENCIA ST
--NEVIN M (ELIZ H) ENG HONEYWELL H1524 VALENCIA ST ●
HOCK JOSEPH A (ADELINE H) H1600 ILLINOIS ST ●
HOCKENSMITH HARRY O (GLADYS) EMP LOKEY MTRS H3162 SAN MATEO ST ●
HOCKER BEATRICE R MRS SLSWN SANDY'S CARD CENTER R300 VENETIAN DR APT 4
--LESTER J (BEATRICE R) DESIGNER AMR INC H301 N MARS AV
HOCKETT STANLEY C (ROSE B) RETD H2680 KEENE PARK DR (L) ●
HOCKMAN CARL E (ANNE E) CLK PD H14255 INDIAN ROCKS RD (L) ●
HODD B H H222 N BETTY LA ●
HODEL JOHN J (MADELINE) CARP COUNTY HWY DEPT R RD 1 BOX 530 PALM HARBOR FLA
--MADELEINE MRS CLK COUNTY TAX ASSESSOR R RD 1 BOX 197 (PH)
--TONA A MRS H2238 ROSE LA ●
HODGDON EARL (LAURA) H78 RAINBOW CT (L)
HODGE JAMES H (MILDRED E) RETD H331 SOU COMFORT MOBILE VIL
--PAUL A H1331 MAIN ST (O) LOT 142
--RALPH WHSEMN ELI WITT CIGAR R SEMINOLE FLA
HODGES AUDREY L (WID KENNETH) SLSWN BEADS N BAGS H774 LENTZ RD (BB) APT I
--CARL G ATNOT JOE'S TEXACO SERV R1118½ WYATT ST
--CHARLES G (VERNA E) RETD H2279 CLAIRE DR ●
--CHARLES G III INSTR MORNINGSIDE SWIM & TENNIS CLUB R2279 CLAIRE DR
--ELVA MRS TRAYLINE WKR MEASE HOSP H512 VIRGINIA ST (D)
--H AMBROSE (MADGE J) (VENUS MOTEL) H404 S VENUS AV APT 3 ●
--HARPERS (BEATRICE K) H19 FOUNTAIN SQ (B) ●
--JAMES V (FLOSSIE W) RETD H710 24TH ST SW (L) ●
--LESLIE R (BETTY J) ENG SPERRY-RAND H1546 CARROLL ST ●
--MADGE J MRS (VENUS ARTS) R404 S VENUS AV APT 3
--MAMIE M (WID CALVIN) RETD H1009 ENGMAN ST ●
--MARJORIE MRS ASSOC AUGUSTA G LONGWORTH R404 S VENICE AV
--MARYJEAN STUDT R2279 CLAIRE DR
--MAYME W MRS TCHR RIDGECREST ELEM SCH R1162 LA SALLE ST (L)
--PATK B H2011 CROYDON DR ●
--THOS (MAYME W) BELLMN JACK TAR FORT HARRISON HOTEL H1162 LA SALLE ST ●
--WILLIE P MRS MAID ORANGE MOTEL R1158 GOULD
HODGKINS JOSEPH RETD H165 2D AV N (SH) APT 2
HODGKISS DONALD F (BETTY L) CLK MADISON REXALL DRUG H210 PINE ST
HODGMAN FRED K (FLORENCE M) RETD H1734 CRAWFORD AV ●
HODGSON HENRY M (ESTHER F) RETD H2244 LAGOON DR (D) ●
--RUSSELL C (PEGGY M) CARP H1827 RIDGEWAY DR ●
--SAMUEL (NETTIE D) RETD H1444 ORANGE ST ●

Highland Pines 1111 S. Highland Ave.
Phone 446-0518
NURSING MANOR INC.

PROTANE BOTTLED GAS SERVICE
RANGES
WATERHEATERS
REFRIGERATORS
SPACE HEATERS
SPECIAL BURNERS
Year Around Air Conditioning
PROTANE GAS SERVICE
CYLINDER BULK METERED SERVICE
2050½ U. S. Hwy. 19 N.
Tel. 726-1850
Clearwater, Fla.
9000 66th St. N.
Pinellas Park, Fla.
TEL. 544-1416

GULF BEACH TRAVEL SERVICE

TELEPHONE
St. Petersburg, Fla.
391-9944
15060 GULF BLVD.
(MADEIRA BEACH)
SERVING THE "HOLIDAY ISLES" SINCE 1949
WORLD-WIDE SERVICE

FULMER PHOTO SERVICE

COMMERCIAL PHOTOGRAPHY

PORTRAITS

WEDDINGS A SPECIALTY

PHOTO SUPPLIES

PHOTO FINISHING

526-28 S. FORT HARRISON AVENUE

CLEARWATER

PHONE 446-9622

NIGHT PHONE 584-6929

Sanitone
Certified Master Drycleaner

FASHION CLEANERS INC.

FREE PICK-UP and DELIVERY

1152 Court Street Between Greenwood Ave. and Missouri Ave.

Telephone 442-3141

FLORIDA BONDED TITLE COMPANY

TITLE INSURANCE — CLOSING SERVICE — ESCROWS

METROPOLITAN BLDG., 318 S. MISSOURI AVE., CLEARWATER PHONE 446-0116

HODSDON VIVIAN P TELLER FIRST NATL BANK R3095 HUNTINGTON DR N (L)
HODSHON CHARLES A (DORIS B) PRES-TREAS UPTON'S LNDRY R1430 MAPLE FOREST
--CHARLES A JR (JOANN C) SLS DIR UPTON'S CLNRS H3161 DREW ST •
--DORIS B MRS SEC UPTON'S LNDRY R1430 MAPLE FOREST
--JOANN TCHR DUNEDIN COMPREHEN HI SCH R3161 DREW ST
HODWANE WALTER W (LORETTA A) INSTALLER GENL TEL H10 BELLE MEADE CIR (L) •
HODWANES WM AUTO SERVMN COUNTY HWY DEPT R ST PETERSBURG FLA
HOEBBEL ROBT S (EDITH F) CUSTDN S H JR HIGH SCH H1158 7TH ST S (SH)
HOEBEKE ROSA LOU MRS ASSOC CLYDE WELLS REALTY H207 N MISSOURI AV •
HOECK WM N (MARGIE M) ENG SPERRY RAND H658 OAKWOOD DR (D) •
HOEFER ARTH G (MARGUERITE M) RETD H FLEETWOOD MANOR APTS APT 1
HOEFLER RAYMOND G (HELEN) H1017 HILLCREST MOBL HOME PARK
--RUTH E CAFETERIA WKR LARGO SR HI SCH R11532 116TH ST N (L)
HOEFLING ELSIE MRS R2215 COIT RD
HOEFMAN HAROLD L (LEONA A) H122 HARBOR VIEW LA (L) •
HOEFTER GEO (PEGGY) CARP R106 8TH AV SE (L)
HOEK JOHN (WILMA) RETD R208 RIDGE HAVEN MOBILE PK
HOEKSEMA JOE (KATH B) DENTAL TECH J KENNETH DAVIS R1425 S EVERGREEN ST
--JOE (KATHRYN B) DENTAL TECH J KENNETH DAVIS H1425 S EVERGREEN AV •
--KATH B MRS MGR ANGELA BEAUTY SALON R1425 S EVERGREEN AV
HOELDTKE CLYDE (JOAN M) BLDG CONTR NEW PORT RICHEY H623 POINSETTIA RD (B) •
HOELDTKES MARTIN J JR (SARAH F) BLDG CONTR NEWPORT RICHEY FLA H5 BIRDIE LA (D) •
HOELLE WALTER L (VIOLA A) RETD H1433 LAURA ST APT B
HOELSCHER GUSTAV W (MAE R) RETD H1631 IDLE DR •
HOELZEL WALTER A (MARGT D) RETD H603 N OSCEOLA AV •
HOEMKE HERBERT C (DIANE G) CLK ECKERD DRUGS H12671 139TH ST N (L) •
HOENE EUG C (SOPHIE) RETD H2228 LAWTON DR •
HOENES CHARLES R (ZOE B) RETD H134 NORTHEAST DR (L) •
--LINDA S STUDT R134 NORTHEAST DR (L)
HOEPER FRANCES M (WID IVAN) RETD H214 BAYSIDE GARDENS
HOEPFNER GEO C (EVELYN J) RETD H3142 SAN BERNADINO ST •
HOEPKER THOS P (BETH) RETD H3984 14TH AV SE (L) •
HOERIG CARL (RUTH) H230 NEW RANCH TRAILER PK
--HENRY R (MARIANNE) ASSOC METZ REAL EST & INS R INDIAN ROCKS BEACH FLA
HOERL MILDRED K (WID FRED K) RETD H711 ORANGE VIEW DR (L) •
--MURIEL S (WID LEWIS W) H210 HOLIDAY TRAILER RANCH
HOERR LOUISE R400 OSCEOBA INN
HOERTEL FRED E (ALVERA E) H1766 BELLEAIR RD •
HOERTZ FRED J (GERTRUDE E) RETD H1645 FLORA LA •
HOEY EDW C (MARIE A) RETD H119 HARBOR BLUFFS DR (L) •
--JAMES (IRENE) RETD H23 LAMP LITER MOBILE CT (L)
--LENA D (WID GEO) R114 SUNNY GROVE
HOFACKER GEO E (EDITH S) DISPR CLWTR CONCRETE H1824 OWEN DR •
HOFER ALBERT (NELLIE) H218 BAYSIDE GARDENS
--GRACE OFC SEC MEASE HOSP & CLINIC R1616 CLEVELAND ST
--GUSTAV H (ANNA K) RETD H55 HARBOR VIEW LA (L) APT 304
HOFF DOROTHEA A (WID RUDOLPH B) RETD H1891 N KEENE RD •
--FRED J (MARGT T) RETD H1483 VIEWTOP DR •
--HAROLD F (KATH E) RETD H809 19TH ST SW (L) •
--HOWARD E (LENA M) H1005 PARK DR (D) •
--LAWRENCE E (DONNA) RETD H261 3D ST NW (L) •
--THEO RETD H605 MICHIGAN BLVD (D)
--WM (FAYE C) RETD H1116 GRANADA ST •

HOFF

--WM H (ELSIE P) RETD H2325 SUTTON PL •
HOFFELDER GEO A (BERNICE A) H1205 NORWOOD AV •
HOFFMAN SEE ALSO HUFFMAN
--ALBERT G (BLANCHE T) H245 BAYSIDE GARDENS
--ALLEN G (ANTOINETTE M) TOOL & DYE MKR PRECISION ENG H2156 NOLAN DR (L) •
--ARLA R WAITRESS MEASE MANOR R1005½ PLAZA ST
--BRUCE USAF R1336 BOYLAN AV
--CARL (KATH) DEP COUNTY TAX ASSESSOR R PALM HARBOR FLA
--CHARLES H (LEAH C) H1539 ILLINOIS ST •
--CHARLES P (KATHLEEN) H216 FLAMINGO RD •
--CHESTER T (ALMA) PLANT WKR SPERRY-RAND H1635 LONG ST •
--CLARENCE W (MARGT E) H2119 GREENBRIAR BLVD •
--CLYDE E MGR EAST BAY ENCO SERV R ST PETERSBURG FLA
--DAN L (LOVINA) H905 S SPENCER AV •
--DONALD E INTERVIEWER STATE UNEMPLOYMENT SERV R ST PETERSBURG FLA
--ELMORE E (RUBY T) LOGISTIC ADMN HONEYWELL H1500 HUNTER LA •
--ELSON C (E PEARL) RETD H537 ORANGEWOOD DR (D) •
--FAY G (WID HORACE E) H115 S PEGASUS AV •
--FRED C H980 7TH ST NW (L) LOT 32
--FRED W (MILDRED) SERV DIR COUNTY BD OF PUB INSTRUCTION R ST PETERSBURG FLA
--FRED W (EMILIA V) RETD H215 S VENUS AV •
--GEO (MARJORIE) EMP JACOBSON MOBILE HOMES H1412 OAK HAVEN DR (SH) •
--GERHARDT J H FLEETWOOD MANOR APTS APT 6
--HAROLD L (DORIS W) RETD H1456 ROGERS ST •
--HARRY RETD H158 GULF-TO-BAY TRAILER PARK
--HAZEL H118 SUNNY GROVE
--HOWARD B (CATH E) RETD H1457 TEMPLE ST •
--HUGO R416 DOUGLAS AV (D)
--JACOB A (FLORENCE R) RETD H913 PINE ST •
--JAMES DIE MKR KLING MACHINE & TOOL R TAMPA FLA
--JEAN E (WID JOHN A) R4071 HARBOR HILLS DR (L)
--JOHN A MRS R31 ISLAND WAY
--JOHN A (EDNA C) RETD H31 ISLAND WAY APT 505 •
--JOHN A R31 ISLAND WAY
--JOHN D RETD R1626 WILDWOOD RD
--JOHN E (CONNIE) TCHR OAK GROVE JR HI SCH H2620 ROBERTA ST (L) •
--JOHN M EMR DUNEDIN UTILITIES DIV H1626 WILDWOOD RD •
--KARL H (HELEN) RETD H638 LAKESIDE PARK
--LARRY W (ELLEN D) PRES OAK RIDGE GOLF CENTER INC H1424 LOTUS PATH •
--LOUISE (WID ALBERT J) H1153 STEWART DR (D) •
--LUCY K (WID WALTER C) (KRAUSE'S COURT COTTAGES) H1208 S FT HARRISON AV •
--NELSON B (CLARA B) RETD H124 WINDWARD ISLAND •
--NICHOLAS RETD H47½ ACACIA ST (CB)
--R VINCENT (ELEANOR M) RETD H489 HILLCREST DR (L) •
--RALPH (ETHEL F) RETD H10 LAMP LITER MOBILE CT (L)
--RAY E (E JEWELL) RETD H1257 DREW ST APT 9 •
--ROBT E RETD R913 PINE ST
--RONALD Q (PAULINE C) REFGR INSTALLER DICK MILLS H907 GLEN OAK AV •
--RUSSELL L R1019 MARINE ST
--TED (DEA V) (PLEASANT CORNER MKT) H1740 N FT HARRISON AV •
--WALTER F H60D BAYVIEW GARDENS APT D
--WALTER F COOK MEASE HOSP & CLINIC H1306 RICHLAND AV (D)
--WALTER G (BLANCHE E) RETD H308 LIVE OAK LA (L) •
--WAYNE E R265 SUNNY GROVE
--WM A (VIOLET) H316 HERON RD •
--WM J (MARY A) RETD H416 GRAND CENTRAL ST •
HOFFMANN ALICE A MRS SEC-TREAS CHECKPOINT INC R73 LEXINGTON DR (D)
--ARTH F (FLORENCE E) RETD H360 15TH ST NW (L) •
--CARL L (ELEANOR L) RETD H2247 HARN BLVD •
--EMIL E (MARIAN E) (ENGINEERING REPRODUCTION SERVICES) H1336 BOYLAN AV •
--JOHN J (ALICE) PRES CHECKPOINT INC H73 LEXINGTON DR (D) •

READY MIX CONCRETE
MASONRY SUPPLIES
PLASTER SUPPLIES
1600 N. HERCULES AVE.

CROOKER BUILDERS SUPPLY CO.
CLEARWATER

CONCRETE BLOCKS
SAND and ROCK
CONCRETE SPECIALTIES
PHONE 446-4027

C. C. MASON DRIVEWAYS

ASPHALT - CONCRETE - GRAVEL

Licensed and Insured — Free Estimates

2088 Range Road **Tels. 446-9493 and 784-1189**

HOFFMANN
--OTTD H980 7TH ST NW (L) LDT 88
--ROBT A (GLORIA S) ASST EXAM GENL ELEC H4071 HARBOR HILLS DR (L) ●
--SAML J (VIOLA J) H105 CLEARWATER TRAILER CT
--SIEGBERT (MARY M) RETD H1458 SEABREEZE ST ●
--WM (CATH C) RETD H1631 N PATLIN CIR (L) ●
HOFFMASTER CARL RETD H123 TWIN D TRAILER PK
--CHARLES F (RUTH) RETD H995 SOUSA DR (L) ●
--LYLE W (CATH MC) RETD H1613 N BETTY LA
HOFFMEYER MARGUERITE H2766 US HWY 19 N
--ROBT E (IRENE K) MACH H1567 S MISSOURI AV APT 4
HOFFPAIUR SALINE A (WID JESS) H1936 NUGGET DR ●
HOFFSTATTER AUDREY D MRS SLSWN VINDER INC R1929 COVE DR (L)
--EOW W (AUDREY D) MGR VINDER INC H1929 COVE DR (L) ●
--RODNEY G STUDT R1929 COVE DR (L)
HOFFSTETTER MARTHA T (WID JOSEPH) DRIVER COUNTY BD EDUC H202 2D ST (ALCOVE TRLR PK)
HOFMANN ERNEST B (ADELE E) H229 15TH ST NW (L) ●
HOFT ELEANOR W H242 S GARDEN CIR (D) ●
HOGAN CALVERT J (CAROLINE M) RETD H1543 SOUTH HAVEN DR ●
--CORNELIUS F RETD H211½ BAY HAVEN CT
--EILEEN RECTP LOUIS F POWELL R NURSERY PD
--ELIZ (GOLDEN GLO HAIR DESIGNS) P2011 6TH AV SW (L)
--ELWOOD JR (MYRTLE E) (WOLFE BONNER HOGAN & DONAHEY) H1233 WELLINGTON DR ●
--ERNEST C (MARY E) RETD H1221 DREW ST APT B4 ●
--H EUG (J PAULINE) DRIVER JIM QUANLIN CHEVROLET H1275½ LA SALLE ST
--JOHN (JENNEI) RETD H2211 DONOVAN'S TRAILER PARK
--JUDITH G RECORD CLK MORTON F PLANT HOSP R417 JEFFORDS ST
--ROY (DOROTHY H) H884 LYNDHURST ST (D)
--VERA RETD H105 TWIN D TRAILER PK
--WM C (WINNIE L) MTCEMN COUNTY WATER DEPT H2683 BRAEBURN DR (L) ●
--WM E (GENEVA S) ACCT H417 JEFFORDS ST ●
HOGEBOOM JOHN L (LUCILLE C) H1560 PALMETTO ST ●
HOGENBUCH JAMES F H171½ DREW ST
HOGG MURIEL R H1824 AUDREY DR ●
--RONALD R RETD H880 MANDALAY AV (CB) APT 240
--W FLEETWOOD RETD H1426 S HIGHLAND AV ●
--WALLACE B (LAIRD M) RETD H412 W OVERBROOK ST (L) ●
HOGGATT DONALD E (MARY E) RETD H1020 WOODBROOK DR (L) ●
--ELMER (IONE) H106 TEAL DR ●
HOGHLAND ELIZ MRS LABY TECH LOUIS J MICHAELOS R108TH AV
--JAMES M (ISLA G) RETD H1730 MAGNOLIA RD (B) ●
HOGLE CARL (MABLE) H812 8TH AV NW (L) LDT 1
HOGLIN JANET MRS BKPR L & I DISTRS R131 N GREENWOOD AV
HOGLUND FERNE M MRS OFC SEC DUNEDIN LANES R200 MAIN ST (D) APT 17
--JOSEPH V (FERN M) (DUNEDIN LANES) H880 MANDALAY AV (CB) APT 528
HOGREN ANNA G (WID WALTER C) H109 W GRAPEFRUIT CIR ●
HOGUE DAVID C (ELAINE B) ENG HONEYWELL H1107 KAPOK COVE CIR ●
--DONALD R RETD H300 VENETIAN DR APT 2
--EDELL MRS CAFETERIA MGR CLWTR HI SCH R PALM HARBOR FLA
--ELIZ D R302 BAMBOO LA (L)
--FRED C (FLORENCE M) H2030 MC KINLEY ST ●
--ISABELLE B (WID ROGER W) MGR EL-REY APTS H603 BAY ESPLANADE (CB) ●
--JESSE F (HULDA M) RETD H701 YELVINGTON AV ●
HOHENDORF FLORENCE (WID WM L) H865 BOULEVARD TRAILER PARK
HOHENSEE MARY HSEKPR MEASE MANOR
HOHIMER DAVID E (MARY K) DEPT MGR FOOD FAIR H208 EVELYN AV
--GARY R (CAROL) H1928 ATLANTIS DR ●
HOHL HERBERT E (AMELIA E) H2016 REBECCA DR ●
--MARRYAT T (GRACE P) H1575 TICGA AV ●
HOHM SAML (ESTHER) RETD H412 2D AV NW (L) ●
HOHMANN ELSIE C (WID EDW A) RETD H1478 S MISSOURI AV ●
HOHN JOSEPH S USA R412 2D AV NW (L)
HOHNE KURT D (MABEL G) RETD H612 E DRUID RD ●
HOHNER HELEN M H365 FOSTER LA (B) ●
HOHWIELER JESSIE C (WID CHARLES F) H214 S CORONA AV ●
HOIRE PAMELA M STUDT R1057 MADISON ST (L)
HOISINGTON GERALD F (NORMA A) ELECTN MC GEE ELEC H911A 8TH AV SW (L)
--SHARENE STUDT R911 8TH AV SW (L)
--WILLIS R (DOROTHY A) RETD H911 8TH AV SW (L) ●
HOJNACKI STEPH W (MARY) DEPT MGR GENL CABLE H812 S HILLCREST AV ●
HOJNASKI DIANE M STUDT R812 S HILLCREST AV
HOKANSON CATH S (WID A LAWRENCE) H2224 MORNINGSIDE DR ●
HOKE DOROTHY (WID DENNIS F) H1243 S HILLCREST AV ●
--HENRY R (KATHLEEN C) H3 BLUFF VIEW DR (B) ●
--MATTIE (WID DAVID W) H321 HOWARD DR NW (L) ●
HOLADAY BEN G (JULIA L) ASSOC CHARLES T LANEY & ASSOCS H1756 W LAGOON CIR
HOLAN ELMER G (SYLVIA P) RETD H880 MANDALAY AV (CB) APT 428
HOLBEN MINNIE A SLSWN SPENCER & SPIRELLA H600 BELTREES ST (D)
HOLBROOK CARL E (MILDRED) H316 RIDGE HAVEN MOBILE PK
--DONALD (CHARLOTTE A) SLSMN FLA STATE HEALTH INS H2022 CLEVELAND ST
--JAMES E JR (ANNE J) ENG WORTHINGTON AIR CONDITIONING H1111 IRENE AV (L) ●
--JANICE K STUDT R2022 CLEVELAND ST
--JON H STUDT R2022 CLEVELAND ST
--MARY A BKPR (TARPON SPRINGS FLA) H1013 PALM TERRACE DR ●
HOLCOM EDW A (HELEN E) ORDERLY DRUID HILL NURSING HILL H1450 GULF-TO-BAY BLVD APT 1
HOLCOMB ARLENE H5 SUNSET ACRES TRAILER PK-
HOLCOMB E H JR INC E H HOLCOMB JR CHAIRMN OF BD R HOLCOMB PRES W WEAVER V-PRES MRS T PITMAN TREAS PAVING CONTRS 1406 N CLEARWATER-LARGO RD (L)
HOLCOMB EDW (CYNTHIA S) USAF H1114 EUGENIA ST APT 2
--EDW USN R223 3D AV SW (L)
--ELWYN H JR (EUNICE J) CHMN OF BD E H HOLCOMB JR INC H975 INDIAN ROCKS RD (B) ●
--GARY STUDT R223 3D AV SW (L)
--HOBE S (JENNIE M) INS AGT H1520 S PRESCOTT AV ●
--HOKE S JR (PATRICIA M) REP GULF LIFE INS H22 MAYWOOD AV ●
--JAMES R (CAROL A) SLSMN AUTO SUP OF LARGO H135 EMERALD LA (L) ●
--JULIUS B (LINDA J) HEAVY EQUIP OPR H1482 LAKE AV (L)
--L LAVEDA (WID JULIUS P) COOK TOWN HOUSE RESTR H725 NEW JERSEY ST ●
--MACK USA R725 NEW JERSEY ST
--MARION A MRS MAID BELLEVIEW BILTMORE H223 3D AV SW (L) ●
--PATSY M MACH OPR GAY PRODUCTS R229 MELODY LA (L)
HOLCOMB PIPE LINE INC E H HOLCOMB JR CHAIRMN OF BD W WEAVER PRES R HOLCOMB V-PRES MRS T PITMANTREAS CONTRS CLEARWATER-LARGO R (L) 1406 N CLEARWATER-LARGO RD (L)
HOLCOMB RAYMOND H USAF R229 MELODY LA (L)
--RAYMOND M (HELEN L) WLDR KO FINCH WHEEL ALIGNMENT & WELDING H229 MELODY LA (L) ●
--RICHD A (PEGGY S) V-PRES FLA CULVERT MFG INC H918 N PALM DR (L) ●
--RICHD A PRES E H HOLCOMB JR INC R975 INDIAN ROCKS RD
--RUTH H730 NEW YORK ST
--TAYLOR V (VIRGINIA C) SERV MGR BURRIS MTRS H3047 GRAND VIEW AV ●
--WAYNE (DIANE) H1164 BASS BLVD (D) APT D
HOLCOMBE JAMES J (ANNIE) PROD DLR H1456 BELLEAIR RD
--JOHN USAF R1854 KENDALL DR
--MARY L STUDT H1854 KENDALL DR
--NORMAN W (LENORE M) SEC-TREAS WARD'S INTERIORS H1854 KENDALL DR ●

CEDRIC H. COLLINS INC.

REAL ESTATE
ALL LINES OF INSURANCE

310 MAIN ST.
DUNEDIN

PHONE
733-5200

SINCE 1932
THARIN AGENCY
Local Agents

The Travelers Insurance Company

- HOMES
- RENTALS
- MANAGEMENT
- ACREAGE
- LOTS
- INCOME PROPERTY

- FIRE
- WIND
- AUTO
- BONDS
- LIABILITY
- LIFE

664 MAIN ST.
(DUNEDIN)
Tel. Insurance
733-2181
Real Estate
733-3904

COMMERCIAL PRINTING
OFFSET — LETTERPRESS
THERMOGRAVERS

Woody
THE PRINTER

172 N. BELCHER RD.
"Serving Pinellas Since 1947"
PHONE 442-7101

Member

PAINTING AND DECORATING CONTRACTORS OF AMERICA

ROUSEY H. CLARK

★

PAINTING CONTRACTOR

★

Phone 584-3221

★

698 2d ST., S. E. LARGO

GREYHOUND RACING
JANUARY - MAY
Tels. Office 526-9143
Grandstand Reservations 527-2105
Derby Club Reservations 527-6696

DERBY LANE
And Derby Club Restaurant - Club House
10490 Gandy Boulevard, St. Petersburg, Fla.

HOLCOMBE
--RUBY B (WID HARRY S) H1543 BAY SHORE BLVD (D) ●
HOLD FLORENCE H505 HILLCREST MOBL HOME PARK
HOLDA GERLAD (MARGUERITE) WHSEMN H P HOODS R406 VENETIAN DR
--JOSEPH C (CARRIE E) SLS MGR POLK'S HDW H406 VENETIAN DR ●
HOLDAWAY JAMES W (ELIZ C) RETD H1513 S WASHINGTON AV ●
HOLDEFER WM F (MARIE) RETD H2002 E BAY DR (L) LOT 5
HOLDEN BEULAH R NURSE 1175 JACKSON RD R1175 JACKSON RD
--CECIL DRFTSMN FRANK R MUDANO R ST PETERSBURG FLA
--CHARLES F (ALVA Q) H102 FLAMINGO RD ●

HOLDEN CLINTON B (Andree M), Funeral Dir Moss Funeral Home & Crematorium Inc, Lakeside Chapel 693 S Belcher rd, Tel 442-3111, h1304 Hamlin dr, Tel 531-1823

--DOROTHY A (WID FREDK W) WINTER RES H208 N MISSOURI AV ●
--ELIZ A (WID E W) H1175 JACKSON RD ●
--ESTHER E MRS COUNSELOR CLWTR DIV ST PETERBURG MTR CLUB H1221 S BETTY LA ●
--EZEKIEL B (ZILPAH M) RETD H1422 HARBOR HILLS DR (L) ●
--GEO D (RUTH) RETD H926 SOU COMFORT MOBILE VIL
--GLADYS ACCT H499A S PAULA DR (D)
--HARLEN MRS H FLEETWOOD MANOR APTS
--IVA M (WID WILL) H113 KENWOOD AV
--MARIANNE A (WID CHARLES) HB6S 10TH ST NW (L) ●
--MERRILL G (DOROTHY P) RETD H128 BAY BREEZE TRAILER PARK
--RODNEY B WHSEMN PINELLAS LBR R1221 S BETTY LA
--THOS J RETD H1324 MILTON ST ●
HOLDER FRED W (THELMA J) RETD H2269 CURTIS DR S ●
--GEO D (MAZIE M) H556 VIRGINIA ST (D) ●
--HOWARD M (CORA) RETD H217 HOLIDAY TRAILER RANCH
--MARGT I TELLER GULF TO BAY BANK & TRUST H412 CLEVELAND AV SW (L) APT 3
--PEARL C (WID RAY) RETD H1805 SAN MATEO DR (D) ●
HOLDERNESS JOAN C CLK COUNTY ACCTG DEPT H1717 LAKEVIEW RD
HOLDMAN WM H15424 US HWY 19 S
HOLDMANN FREDK P (GENE G) ASST MGR BABOR'S SAUSAGE & CHEESE H226 W TROPIC BLVD (L) ●
--GENE G MRS (GENE'S DRESS & GIFT SHOPPE) R226 TROPIC BLVD W (L)
HOLDNER BERNICE M (WID IRVIN J) H428 VIRGINIA ST (D) APT 1
HOLDREN DANL I (BETTY J) TESTER AEROSONICS H2800 STATE RD 590 (SH) ●
--JOE (MARY) SUPT LANG'S TAMPA FLA H1759 ST CROIX DR ●
--L EVELYN MRS LOAN CLK 1ST NATL BK OF BELLEAIR BLUFFS R1260 8TH AV NE (L)
--RUSSELL F (L EVELYN) SAFETY REP FLA INDRUSTRIAL COMN H1260 8TH AV NE (L) ●
HOLDRIDGE F L (JUNE) AGT INDPT LIFE & ACCIDENT INS RB355 SEMINOLE BLVD (L)
HOLGREN MARY MRS R405 7TH AV SW (L)
HOLIDAY SEE ALSO HOLLADAY AND HOLLIDAY
HOLIDAY GULF SERVICE (WAYNE SMITH) 394 US HIGHWAY 19 S
HOLIDAY HOUSE (PENNY & DIETER G GOTZINGER) POTTERY 1601 W BAY DR (L)
HOLIDAY HOUSE MOTEL (RAYMOND J CREIGHTON) 220 MAIN ST (D)
HOLIDAY INN MOTEL (WM P CAMPEDELLI) 707 ROSERY RD NW (L)

HOLIDAY INN OF AMERICA INC, James E Hulsey Innkeeper, "Your Host From Coast to Coast," Complete Facilities For You, Banquets, Cocktail Lounge, Display and Exhibits, Meeting Rooms, Nationwide Motel Reservations, Restaurant, Swimming Pool, Baby Sitter Service 400 US Hwy 19 S, Just off Intersection of Fla Hwy 60, Tel 442-8173 (See Page A)

HOLIDAY MARIE M MRS MAID H102 S WASHINGTON AV ●

HOLIDAY RANCH, Margaret L Wilson Pres, A Mobile Home Park You Will Be Proud To Call Your Home, Large Lots, Paved Well Lighted Streets, Modern Laundry, Recreation Hall, Six Shuffleboard Courts, Large Pool, Congenial Clientele, Mobile Homes on Display 2300 E Bay dr, Tel 531-9977

HOLINESS CHURCH REV SAML BUTLER PASTOR 437 JACKSON ST (D)
HOLJES RALPH W (DONITA) ACCT 1010 BROADWAY (D) R MARY JANE LA
HOLLADAY SEE ALSO HOLIDAY AND HOLLIDAY
--JEWELL E (WID JOHN) H124 BOOTH AV ●
--MARVIN D REV ASST PASTOR FIRST BAPT CH OF DUNEDIN H1174 BASS BLVD (D)
HOLLAMON FRANK B REV (JOSEPHINE) PASTOR BEULAH BAPT CH (AVON PK) H1474 S MADISON AV ●
HOLLAND ANDREW H2907 THORNTON RD ●
--BERNARD F JR (MAUDE L) SLSMN AIR CONTROL H2000 DOUGLAS AV ●
--BRENDA STUDT R413 N HERCULES AV
--CECIL R JR (SANDRA) MTCEMN CITY POLICE DEPT R OZONA FLA
--CHARLES J (IRMA H) WHSE FORMN COUNTY BD EDUC H413 N HERCULES AV ●
--COOPER L RETD H2245 N TERRACE DR ●
--DONALD (LANETTA) NURSERYMN H1014 HALL ST
--ERNEST A (MARY) SLSMN STONE BUICK H511 DORA DR ●
--ERVIN R (CRYSTAL C) RETD H1723 TIOGA AV ●
--FRANK T (A MARION) RETD H1756 SANTA ANNA DR (D) ●
--HARRY A LAB PINELLAS LBR R OZONA FLA
--HARVEY DRIVER SUNBEAM BAKERS R ST PETERSBURG FLA
--HARVEY D (GEORGIA B) SLSMN INTERSTATE SUP H138B LIME ST ●
--HUBERT E BODYMN POWERS OLDSMOBILE R TARPON SPRINGS FLA
--JACK V (EVELYN) ENG GENL TEL HBBB FOREST GLEN RD ●
--JAMES A (DOROTHY K) H322 WATKINS RD (B) ●

HOLLAND JERRY A (MARCIA L)
GOLF PROFESSIONAL
CLEARWATER COUNTRY CLUB
INSTRUCTIONS BY APPOINTMENT
COMPLETE LINE OF GOLFERS
ACCESSORIES, EQUIPMENT AND SUPPLIES
PROMPT REPAIR AND CLEANING SERVICE
525 N BETTY LA
TELEPHONE 446-2240
H1471 FAIRMONT ST
TELEPHONE 447-2717

HOLLAND JERRY A GOLF SHOP (JERRY A HOLLAND) 525 N BETTY LA
HOLLAND LIDA E (WID JOHN L) R571 BROADWAY (D)
--LYLE R (ROSALIA E) BLDG WRECKER 610 CLEVELAND AV SW (L) H610 CLEVELAND AV SW (L)
--MARY MRS FURN MKR CASTLEWOOD CORP R511 DORA DR
--MAUDE MAID MEASE MANOR
--PERCY C (MARGT C) RETD H830 GRAND CENTRAL ST ●
--REMER L (MONTEZ C) H2127 FAIRLANE DR (L) ●
--ROBT C R830 GRAND CENTRAL ST
--SUSAN J CLK COUNTY ENG DEPT R610 CLEVELAND AV SW (L)
--VIVIAN STUDT RBB8 FOREST GLEN RD
HOLLANDER HAZEL (WID HENRY) H501 MANDALAY AV (CB) APT B6
HOLLEMAN GAIL L TCHR LARGO SR HI SCH R12619 B2D AV N (L)
--ROBT W JR (MARGT P) ENG SPERRY RAND H1254 INVERNESS DR (D) ●
HOLLENBACH RALPH W (SARAH J) RETD H311 PENNSYLVANIA AV
HOLLENSEN JAMES N (ANNA K) H250 REGINA DR S (L) ●
HOLLEP WALTER E (VIOLA M) MGR TAMPA TRIBUNE CO H525 S PHOENIX AV ●
HOLLEY SEE ALSO HOLLY
--ALLEN (EVELYN T) YDMN COUNTY HOME H12073 137TH AV N (L) ●
--CHARLES E (VIOLA E) RETD H2505 ADRIAN AV (L) ●
--CHARLIE STUDT R12073 135TH AV N (L)
--CLIFFORD P MRS H606 8TH AV SW (L) ●

LAKE HAVEN
MOBILE HOME PARK
Florida's Most Progressive
for Only
$27.50 per mo
Paved Streets and Sidewalks
Two Air-Conditioned Recreation Halls
10 Shuffleboard Courts
2 Pools and Patios
Three Lakes Stocked For Fishing
Picnic Area
Come See
LAKE HAVEN
"In The Heart Of Dunedin"
1331 MAIN ST. DUNEDIN
Tel. 733-1244
ADULTS ONLY NO PETS

Quality & Service 1st

McMULLEN APPLIANCE SERVICE
26 YEARS EXPERIENCE - ANY MAKE - ANY MODEL
REFRIGERATION AND AIR CONDITIONING SERVICE
702 Bayview Ave., Clearwater, Fla.
Phone 726-2144

HART-SCHAFFNER & MARX
NUNN-BUSH SHOES
512-514 Cleveland St., Clearwater
Shorts INC.
EVERYTHING FOR THE WELL DRESSED MAN
Tel. 446-5927

HOLLEY
--CRAWFORD C RETD R528 MARJON AV (D)
--FRANCES S MRS SLSWN SANDY'S CARD CENTER R1251 S GREENWOOD AV
--HAROLD (IRENE A) MOWER OPR COUNTY HWY DEPT H BX792 DONEGAN RD RT 2 (L)
--JAMES F JR (FRANCES S) HSE MOVER 1251 S GREENWOOD AV H1251 S GREENWOOD AV ●
--JAMES L (B JEAN) DEPT MGR PUBLIX SUPER MKT H1309 MARY L RD ●
--KAY F CLK COUNTY PURCH DEPT R1251 S GREENWOOD AV
--MATTIE C (WID ARTH D) R214 COE RD (B)
--OSCAR T (MARGT L) CLK PICK KWIK STORES H2000 7TH AV SW (L) ●
--PATK H (JEANETTE L) OPR SAM DAVIS CONTPACTING R PALM HARBOR FLA
--PAUL E (MARY C) ASSOC SUN REALTY H1310 FRIEND ST ●
--SHIRLEY R12073 135TH AV N (L)
--TERRY L LAB COUNTY HWY DEPT R2540 ELYRIA AV (L)
--WM 1 (BETTY J) ASST MGR SEARS H1631 TUSCOLA RO ●
HOLLIDAY SEE ALSO HOLIDAY AND HOLLADAY
--ELMER R (LILLIAN M) (FLEET LUBRICATING SERVICE) H1712 E DRUID RD ●
--HAROLD H (CONSTANCE A) RETD H1838 BELLEMEADE DR ●
--JOHN S (ELIZ B) RETD H828 JAMES ST (D) ●
--MARVIN REV PASTOR FIRST BAPT CH D H733 BELTREES ST (D) LOT 23
--RUTH I (WID FRED E) H357 MEHLENBACHER RO (BB) ●
--WALLIE (JAULINA) H1401 FLAGLER DR
HOLLING HENRY E (CLARA L) H1618 CAMBRIDGE DR ●
--MARIE D H1100 NORMANDY RD ●
--WM C R1100 NORMANDY RO
HOLLINGER ETHEL O (WID PAUL W) H702 DOLPHIN DR (L) ●
--J FRED (NOREEN) RETD H179 BAY-ARISTOCRAT ●
--RICHD M REV (DE LOURIS) PASTOR ST PAUL'S LUTHERAN CHURCH H1173 GLENMOOR CT ●
HOLLINGSHEAD BERT C (FAYE L) TECH HONEYWELL H572 IMPERIAL DR (L) ●
--BERTRAM C (EDNA S) H612 IMPERIAL DR (L) ●
--BRUCE STUDT R572 IMPERIAL DR (L)
--FAYE L SLSWN BELK-LINDSEY R572 IMPERIAL DR
--RALPH G (DOROTHY J) SLSMN PINELLAS LBR H1609 SAN MATEO DR (D) ●
HOLLINGSWORTH ANN L R1024 PARK DR (D)
--BETTY MRS SANDWICH MGR SMILEY'S SANDWICH SHOP R10909 109TH ST N (L)
--CLARA MRS ASSOC H EVERETT HOUGEN R911 LANTANA AV
--EDW E (JUANITA N) CLK BORDEN'S DAIRY H912 JASMINE WAY ●
--HAROLD (HAZEL) RETD H89 TRAILER CITY
--HENRY Z (DOROTHY G) SLSMN REYNOLDS MTL H512 S FT HARRISON AV ●
--IVAH E (WID J VICTOR) NURSE 1401 ROGERS ST H1401 ROGERS ST ●
--JOYCE MRS WAITRESS HOLIDAY INN H1919 MACOMBER AV
--JUANITA N MRS STAFF ACCT CROWN & MC CRILLUS R912 JASMINE WAY
--L (CYNTHIA M) (LAKESIDE SUNDRIES) R717 ELDORADO AV (C B)
--L ROY (MARIE) H106 GULF-TO-BAY TRAILER PARK
--LOREN E (CLARA P) (GULF SUNDRIES) H911 LANTANA AV (CB) ●
--M LEE MACH OPR ALLIED PRECISION PRODUCTS H1370 MAIN ST (D)
--MABEL K (WID JAMES F) H808 EWING AV ●
--WALTER E (METALENA M) H704 24TH ST SW (L) ●
HOLLIS CARL J WINTER RES H112 TRAILER CITY
--CLEONE C MRS SLSWN VARIETY FAIR R2220 ST CHARES DR
--GEO E (CLEONE C) BR OFC MGR NATL ADV H2220 ST CHARLES DR ●
--MARK STUDT R2220 ST CHARLES DR
HOLLMAN EVA M (WID FRANK A) H1446 REGAL PD ●
HOLLOHAN LILLIAN A H909 MAGNOLIA DR ●
--MARY R909 MAGNOLIA DR
HOLLON GEO F (HELLEN E) RETD H614 WOODROW AV NW (L)
HOLLOPETER ALBERT E WINTER RES H1204 NEW YORK AV (D) ●
--IDA MRS WINTER RES H1135 ORANGE AV (D) ●
HOLLOWAY CHARLES S (BRENDA F) DRAFTSMN E C I H2115 DODGE ST ●
--JOHN (ELLEN) USAF H2245 NORMAN DR
--JOHN R2404 SHELLEY ST
--MAYME MRS H2404 SHELLEY ST
--MINNIE (WID STEPH P) R300 S NIMBUS AV APT 2
--NEWTON A (MARY A) RETD H1788 PINELAND DR ●
--RAYMOND J (JANE) RETD H300 S NIMBUS AV APT 2
--RUTH B (WID MILTON T) SLSWN GERI BRITE DRESS SALON H3090 DEL RIO DR (BB) ●
HOLLOWBUSH ROBT K (MARY E) RETD H1089 NOLAN DR (L) ●
HOLLOWELL A J MGR FURN CRAFTS R ST PETERSBURG FLA
HOLLY SEE ALSO HOLLEY
--BERTHA E (WID LEROY 1) H305 N PRESCOTT AV ●
--WM R MEASE MANOR
HOLM BURTON J (DELAINE A) (BAY ROYAL APTS)
--WILLY B JR (JOAN R) ART SUPVR GENL TEL H1641 HARMONY DR DIRECTORY ●
HOLMAN BETTY J MRS R5520 150TH AV N (HP)
--HENRY H1331 MAIN ST (D) LOT 258
--RACHEL S (WID JOHN A) RETD H548 BAYWOOD DR N (D) ●
HOLMBERG CAMILLE A MRS NURSE'S AIDE MEASE HOSP & CLINIC R1642 SAN CHARLES DR (D)
--ERNEST E (CAMILLE A) TCHR DUNEDIN SR HI SCH H1642 SAN CHARLES DR (D) ●
--LEO (LILA) RETD H7 NEW YORK TRAILER PARK
HOLMES ADELAIDE B (WID THOS) H812 WILLOW BRANCH AV ●
--ALLAN W (LEANNA) (LARGO BODY SHOP) R INDIAN ROCKS BEACH FLA
--AUDREY S MRS TELLER CITY NATL BK R2035 KENMORE DR
--AXEL H (MARGT H) H253 ORANGEWOOD DR (D) ●
--B BAXTER (E LOUISE) CARRIER PO H1218 SHERIDAN RD ●
--BENNY H (DOROTHY S) TILE STP CLWTR TILE & TERRAZZO H1650 YOUNG AV ●
--BERTHA MRS H1115 TANGERINE ST ●
--BOBBY L (MARGIE L) MGR CLWTR TILE & TERRAZZO H1919 CHENANGO AV ●
--CLAUDE (IDA M) RETD H119 SOU COMFORT MOBILE VIL
--DOROTHY M (WID JOHN H) H1100 W UNIVERSITY DR ●
--DOUGLAS M (MELBA J) (HILLSIDE MOBILE HOME PARK) H123 S HAINES RO ●
--EARLE R (RITA) USAF R253 ORANGEWOOD DR (D)
--ELLA M MRS PRIN PALMETTO ELEM SCH R ST PETERSBURG FLA
--EUG M (DORA M) DORMN CAPITOL THEATRE H1022 MOHAWK ST
--ILDA V MRS H FLEETWOOD MANOR APTS ART 9
--ISABELLA K RETD H308 LAKE RO ●
--J WM (FRANCES L) LINEMN GENL TEL H418 5TH AV SW (L) ●
--JAMES B CONSTN WKR R1218 SHERIDAN RD
--JAMES T (KATH L) PARTS CLK CLWTR RAMBLER H3117 KAREN AV (L) ●
--JOHN (ANNIE R) PLMB N V HARRIS PLMB H411 HARRIS CT (D) ●
--JOHN F (EVELYN) RETD H15019 HARDING AV ●
--JOHN W (BLANCHE N) RETD H203 MELODY LA (L) ●
--JOSEPH W (BERTHA M) H1440 ADMIRAL WOODSON LA ●
--JUANITA E MRS MAID H1127 CLEVELAND ST
--KENNETH A MECH TACK & WARREN R PALM HARBOR FLA
--LINA B (WID JOHN B) H REAR 259 N INDIAN ROCKS RD (BB)
--LOUISE MRS R1018½ DOUGLAS AV (D)
--LYLE (ANN) MAGICIAN R37 LAMP LITER MOBILE CT (L)
--MADELINE MRS OFC SEC DANIELS SIGNS P OZONA FLA
--MARY F H228 MAIN ST (D) APT 8
--MAURICE (MARY S) PAINT MFG H105 HARBOR BLUFFS DR (L) ●
--MILDRED MRS (MILDRED'S BEAUTY SALON) H259 N INDIAN ROCKS RD (BB) ●
--PAQUITA WAITRESS HALL RESTR R2964 E BAY DR (L)
--RAYFIELD (MARTHA W) H13117 119TH ST N (L) ●
--ROBT C V-PRES CALADESI GARDEN CENTER & NURSERY R ST PETERSBURG FLA
--ROBT W (JUNE M) MGR HOLMES SHELL SERV H7000 DELTA WAY ●
HOLMES SHELL SERVICE (WM L HOLMES) 2201 E BAY DR

LARGO REAL ESTATE INC.
HOMES
LOTS
ACREAGE
RENTALS
Commercial and Industrial
143 6th St. N. W.
Tel. 584-6540
Largo

K. L. FRIEDT
MASTER PAINTING CONTRACTOR
LICENSED AND INSURED
41 YEARS IN CLEARWATER
610 HAROLD CT.
PHONE 446-2207

United Delco
AUTO ELECTRIC
ELECTRIC AUTO-LITE SERVICE
115 S. GREENWOOD AVE., CLEARWATER
TEL. 446-3061

GEO. H. HARBISON, Pres. MANLEY M. MALLETT, Sec. - Treas.
GEO. H. HARBISON, Inc. Realtor
1203 S Fort Harrison Av. Clearwater Phones 446-1346 and 446-8698
MULTIPLE LISTING SERVICE mls COOPERATIVE REAL ESTATE SALES

HOLMES STEWART D (CAROLINE) HD CUSTDN ST PETE JR COLLEGE H1408 ORANGE ST •
--T PHILLA REPORTER CLWTR SUN H220 6TH ST N (SH) •
--W VINCENT USAF R1218 SHERIDAN RD
--WM L (DOROTHY I) (HOLMES SHELL SERV) H166S FRUITWOOD DR •
--WM M (AUDREY S) H203S KENMORE DR •
--WILLIE LAB R702 MAPLE ST
--WILLIE E (ELIZ A) MTCEMN H904 GRANT ST
HOLMGREN REINOLD A (DOTT L) RETD H1329 DREW ST APT 9 •
HOLMS JENSEN H KAPOK TRAILER PK LOT 143
HOLOBECK ALBERT (MAE) RETD H339 BAY-ARISTOCRAT
HOLPIN HELEN B (WID JAMES A) H442 JAMES ST (D) APT 1
HOLSCHUH WM D (WILMA F) OPERATING ENG H14031 VICTORIA RD (L) •
--WM D JR STUDT R14031 VICTORIA RD (L)
HOLSING EDW (ELEANOR) H127 TOWN & CTRY MBL HM PK (L)
HOLSOMBACK ARTH E (LAURA E) REAL EST 241 WINDWARD PASSAGE R31 LEEWARD ISLAND (IE)
HOLST CHRISTINE R909 BOULEVARD TRAILER PARK
--EMORY M (DELPHA G) LINO OPR CLWTR SUN H280 ABERDEEN ST (D) •
--JOHN (PAULINE K) H209 JOYLAND TRAILER PARK
--MARION H909 BOULEVARD TRAILER PARK
--PATRICIA C STUDT R280 ABERDEEN ST (D)
--PETER H241 JOYLAND TRAILER PARK
HOLSTEIN ELMER M SLSMN CROWN MOTOR CO R97 PATRICIA AV (D)
HOLSTER OLIVER W H615 OAK AV APT B
HOLT ALBERT A (CECLIA H) H2148 COACHMAN RD •
--CELIA WAITRESS MEASE MANOR
--CHRIS (MABEL I) RETD H2311 DUNCAN DR (BB) •
--CLARA M (WID EVERETT T) H6S5 WESTVIEW RD (L) •
--DENNIS A (NETTIE L) (HOLT'S MOTORS) H3261 SAN PEDRO ST •
--DOUGLAS (FLORENCE E) H1183 NORWOOD AV •
--EDW L (MARY Y) EMP STATE RD DEPT R ST PETEPSBURG FLA
--ELLSWORTH W (ISABEL M) CLK MIDWAY DRUGS H100 N VENUS AV •
--ELSTER E (BARBARA L) TILE CONTR H1631 CAMBRIDGE DR •
--FLORENCE BKPR GULF CITIES HAS CORP R523 LEMON ST

HOLT H D OLD TIME SHOP (Homer D Holt), Clocks, Antiques, Watches, Old Jewelry, Certified Diamond Grader and Appraiser 1282 Main st (Dunedin), Tel 733-6270

HOLT HERMAN N (NELL B) RETD H2679 E ST JOSEPH DR (D) APTC
--HILDA B MRS CLK CITY FINANCE DEPT R960 KNOLLWOOD DR (D)
--HOMER A (KATH H) ASSOC NATIONWIDE MOTEL SLS H127 N LINCOLN AV APT 7
--HOMER D (HILDA B) REAL EST 1282 MAIN ST (D) H960 KNOLLWOOD DR (D) •
--ISABEL M MRS TCHR LARGO SR HI SCH R100 N VENUS ST
--JANET N MRS H238 GLEN ELLEN CT
--JOHN (FLORENCE) RETD H1523 LEMON ST •
--JOHN P (VIRGINIA D) (HOLT'S BEACH SHOP) H741 BRUCE AV (CB) •
--JOHN T (HELEN M) H1812 KENDALL DR •
--KENNETH W (BARBARA J) MGR DUNEDIN STUDIO & CAMERA SHOP R CRYSTAL BEACH FLA
--MABEL H (WID HAROLD) H1746 OPAL LA (B) •
--RANDOLPH C (IZORA S) RETD H1264 ELDRIDGE ST •
--RAYMOND M (EMMA A) H200 CRANE RD •
--RUSSELL J (LAURA K) ENG HONEYWELL H1407 AMBASSADOR DR •
--SUSAN E STUDT R127 N LINCOLN AV APT 7
--VIRGINIA D MRS (BETTY LANE SHOP) R741 BRUCE AV (CB)
--WILLIS W (CONSTANCE F) H315 TWIN PALMS MOBL HOME CT
HOLT'S BEACH SHOP (JOHN P AND MRS VIRGINIA D HOLT) CLO 413 MANDALAY AV (CB)
HOLT'S MOTORS (DENNIS A HOLT) USED CARS 2107 US HWY 19 S
HOLTERMAN WM J WLDR GULF MACH R ST PETERSBURG FLA
HOLTON CHARLES PNTR COUNTY BD EDUC H324 SCOTLAND ST (D) APT 1
--CHARLES S (AILEEN P) MTCEMN COUNTY BD EDUC H39 MILWAUKEE AV (D) •
--FLORENCE L (WID E B) H102S N BAYSHORE DR (SH) •
--GERTRUDE M (WID JAMES S) H37 MILWAUKEE AV (D) •
--JUDY BMO HONEYWELL R39 MILWAUKEE AV (D)
--LEE (EDITH F) RETD HS85 TRADE WINDS DR (D) •
--STEVE STUDT R39 MILWAUKEE AV (D)
HOLTZBERGER CHARLES P (FRANCES B) RETD H3098 BROOKFIELD DR (L) •
HOLTZLIDER GARNET R (AUDREY M) CARP H611 HAROLD CT
HOLTZMAN EDW J (MARY L) ENG HONEYWELL H869 8TH AV NE (L) •
--EDYTHE (WID GEO B) SLSWN H1020 13TH AV NW (L) •
--VELDREN MRS TEL OPR SUNCOAST HOSP R PINELLAS PARK FLA
HOLUB MILTON S (SOPHIA F) RETD H2137 BARCELONA DR •
HOLWAY OSCAR (BARBARA D) TRAFFIC SUPT GENL TEL H1369 GREAT OAK DR •
HOLWECK FRANK L RETD H1580 IDLE DR •
HOLWERDA GERTRUDE MRS CLK-TYP COUNTY BLDG DEPT H312 3D ST (ALCOVE TRLR PK)
--JACK CHARTER BOAT OPR R312 3D ST (ALCOVE TRLR PK)
HOLYROYD FRED L MGR SUPER TEST OIL R RT 580
HOLZBAUR JEANNE V (WID GEO H) CASH MORTON F PLANT HOSP H1776 PINELAND DR •
HOLZHAUER FRED J (LAURA E) RETD H237 NEW RANCH TRAILER PK
HOLZMAN EAR (BERTHA B) RETD H1613 CAMBRIDGE DR •
--HARRY G (LOTTIE H) H222 BAYSIDE GARDENS
--HELEN D MRS TELLER CLWTR BEACH BK R810 ELDORADO AV
--VIOLETTE M (WID JAMES) H1280 S KIMONA DR •
--WM H (HELEN D) RETD H810 ELDORADO AV (CB) •
HOLZSCHUH ALBERT F (LUCILLE) H822 TWIN LAKES TRAILER LODGE
--RAYMOND J (RUTH C) CARP H16 S HIGHLAND AV
HOMAN CAROL STUDT R155S VALENCIA ST
--DOROTHY J (WID J MALCOLM) H1480 LACONIA DR •
--GLADYS M H711 S LINCOLN AV APT A 8
--JAMES M (KATHLEEN H) V-PRES CALLAN T V INC H1555 VALENCIA ST •
--JAY J (IRENE E) H151 NEW RANCH TRAILER PK
HOMBERG FRANK B (FLETA M) (HOMBERG NURSERY) (L) H813 18TH ST SW (L) •
HOME & AUTO UPHOLSTERY (FRANK J DE LUCA) 1501 S FT HARRISON AV
HOME BUILDERS SUPPLY INC FRED RICKRODE MGR 150 DOUGLAS AV (D)
HOME ELECTRIC INC ROY C SCARFONE PRES LEROY H DUNN V PRES MRS ELEANOR L SCARFONE SEC-TREAS CONTRS 1723 S MISSOURI AV
HOME PLANNING SERVICE (JOSEPH W THOMAS) DRFTSMN 1452 S MISSOURI AV
HOME STYLE RESTAURANT (MRS ELSA E LEDGER) 426 W BAY DR (L)
HOME & TRAILER BOTTLED GAS CO (HAROLD O AND MRS FLORENCE G CARY) 2492 BELLEAIR RD
HOMEIER OTTO F (EDNA M) RETD H1781 BAY SHORE BLVD (D) •
HOMER CATH WAITRESS JIMMY HALL'S STEAK HSE R808 E DRUID RD
--G RUSSELL (MARILYN) ENG HONEYWELL H1301 STRATFORD DR •

HOMER LEWIS H (Jean R; Homer Realty), 1212 Cleveland st, Tel 442-7187, h719 Mandalay av (Clearwater Beach), Tel 446-3108

--M RICHD (CATH) MTCEMN H808 E DRUID RD APT 2

HOMER REALTY
LEWIS H HOMER, OWNER
ESTABLISHED IN 1924
REAL ESTATE, INSURANCE
"LOCATED TO SERVE YOU"
1212 CLEVELAND ST
TELEPHONE 442-7187
(See Page 72 Buyers' Guide)

Clearwater Window & Specialty Co., Inc.
ALUMINUM AWNING WINDOWS
STORE FRONTS
MIRRORS
BATH ENCLOSURES
SLIDING GLASS DOORS
WINDOW REPAIRS
205 N. GARDEN AV.
P. O. Box 1206 Clearwater
PHONE 446-8365

CLEARWATER LUMBER, INC.
"QUALITY and SERVICE"
610 S. MYRTLE AVE. CLEARWATER TEL. 446-5931
BOOG REBUCH

CLEARWATER SUN
PUBLISHED AFTERNOONS and SUNDAY MORNING
301 S. Myrtle Ave. Clearwater Phone 446-7131

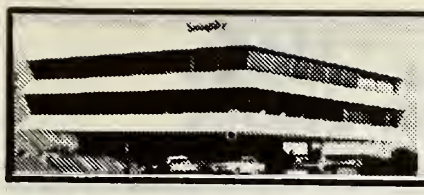

Seaspire RESTAURANT

Dining Over The Bay
With A View of The Gulf

217 Windward Passage, Clearwater

442-7274

HOMER ROBT E (ANN A) ASST MGR ECKERD DRUGS H1746 THAMES ST ●
--WM J (VIOLA W) H2049 EDGEWATER DR ●
HOMESTEAD MOTEL (HUGH J MC COLGAN) 15470 US HWY 19 S
HOMME ALFRED J (GERTRUDE M) RETD H1106 HILLCREST MOBL HOME PARK
HOMOLA JOE (JEAN D) CHEF BEACHCOMBER RESTR H1591 BUDLEIGH ST ●
--JOSEPH CHEF HEILMAN'S BEACHCOMBER R591 BUDLEIGH ST
HOMUTH FREO C (PAULA C) (GULF COURT APTS) H733 BAY ESPLANADE (CB) ●
HONDA OF CLEARWATER (JOHN D AMMONS W E QUARLES) MOTOCYCLES 1478 GULF-TO-BAY BLVD
HONE GLENN E (LORA E) (RAINBOW KOIN KLEEN) H1962 RIPON DR ●
--MIKE O STUOT R1962 RIPON DR
HONEA PERCY M (VELMA I) PLMB PLMBG BY PECK OF CLWTR H1575 S MADISON AV ●
HONEY A E (ANNA F) COUNSELOR PUB RELATIONS ASSOC H103 WAVERLY WAY
--BILL M (BERTA) SLSMN AUTOMATION TRAINING H225 ROYAL PALM DR (L) ●
HONEYCUTT CAROL R HAMPTON RD
--FREO R (ORA M) DESIGNER BADGER CO H1185 KEENE RD (L) ●
--JAMES F EMP HONEYWELL R1185 KEENE RD (L)
--PATRICIA CLK-TYP MEASE HOSP & CLINIC R2245 GRANGER DR
--TED H (PATTY) CRANE OPR H2245 GRANGER DR ●
--ZELIA C MRS FOOD SERV WKR VETS ADMN H1296 ULMERTON RD (L)
HONEYMOON APARTMENTS (N HERN MORGAN MGR 2691 WOODETTE DR (D)
HONNIG WM RETO H103 ROGERS ST
HONNING WM (CARRIE M) RETD H1263 PIERCE ST ●
HONOLD CLARA S (WID HERMAN) SLSWN ACTIVE REALTY H827 JAMES ST (D) ●
HONOMICHL AUG (RUTH S) H84 21ST TER SE (L) ●
HONOUR JOHN H JR (EVELYN R) PRES JOHN H SEAFOODS PRODS H1004 WELLINGTON DR
--LYNDA STUDT R1004 WELLINGTON DR
HONSBERGER MERLE (ORIAL E) H629 LAKESIDE PARK
HONZAK ANNA (WID CHARLES A) H2043 GREENBRIAR BLVD ●
HOOCK LEONARD (PHYLLIS M) TRUCKING 2016 HEIDELBERG AV (D) H2016 HEIDELBERG AV (D) ●
HOOD APARTMENTS 128 N FT HARRISON AV
HOOD BOBBY J (NANCY K) PHYS 1201 S HIGHLAND AV H230 WINDWARD ISLAND ●
--CARY (MATTIE E) H635 5TH AV N (SH) ●
--CHARLES C (JOSEPHINE K) H1742 MEREDITH LA (B) ●
--CLARA M MRS COUNTERWN CHINA BAY CLNS & LNDRY H1765C S GREENWOOD AV
--DAVID JR (FRANCES B) V-PRES THE DUNEDIN COUNTRY CLUB H1415 HAGEN AV (D) ●
--DAVID STUOT USN R1213 N OSCEOLA AV
--DOROTHY A STUOT R1255 DRUID RD S (B)
--ELIZ G R1742 MEREDITH LA (B)
--EMMETT JR SEC-TREAS HOOD'S MILK R ST PETERSBURG FLA
HOOD H P & SONS (CITRUS DIV) S RALPH BRINCKLOW MGR FRUIT JUICE DEALERS 300 SAN CHRISTOPHER DR (D)
HOOD HARRY L JR SUPVR FAIRCHILD HILLER H300 S VENUS AV APT C
--J PARKE RETO H2262 DUNCAN DR (BB) ●
--J SUDLER (KATH B) PHYS 800 S FT HARRISON AV H1255 DRUID RD S (B) ●
--J SUDLER JR STUDT R1255 DRUID RD S (B)
--JEAN MRS H1213 N OSCEOLA AV ●
--KARON L CLK MADISON REXALL DRUG DEPT STORE H1040 S FT HARRISON AV
--KATH STUOT R1255 DRUID RD S (B)
--LESTER J V-PRES HOOD'S MILK R ST PETERSBURG FLA
--P L (RACHEL E) CATTLEMN H2175 LAKE AV SE RT 2 (L) ●
--PAUL M PRES HOOD'S MILK
--RACHEL E MRS WAITRESS FLAMING SWORD R2175 LAKE AV S E (L)
--RALPH E (ELIZ D) MGR PELICAN COUNTRY CLUB H106 HARBOR BLUFFS DR (L) ●

HOOD
--RICHD STUDT R1213 N OSCEOLA AV
--WINIFRED D (WID JENNINGS) R1255 DRUID RD S (B)

HOOD'S MILK INC
PAUL M HOOD, PRESIDENT
LESTER J HOOD, VICE-PRESIDENT
EMMETT HOOD JR, SECRETARY-TREASURER
D P SMITH, CLEARWATER MANAGER
COMPLETE LINE OF DAIRY PRODUCTS
2067 CALUMET ST
TELEPHONE 446-9189
5700 22D ST N
ST PETERSBURG, FLA
TELEPHONE 525-2111
(See Pages 33 and 56 Buyers' Guide)

HOOGERWERF BURTON L (LAURA) SLS MGR VIEW ALL INC H11 GLENWOOD DR ●
HOOK HAROLD H (RUTH H) RETD H307 EDGEWOOD AV ●
--HAROLD V (GLADYS M) MGR DE LUXE SEAT COVER CENTER H2202 GULF-TO-BAY BLVD LOT 122
--HOWARD H (L HELEN) RETD H111 LIVE OAK LA (L) ●
--HOWARD H JR R111 LIVE OAK LA (L)
--JOHN L (MARGT A) (MARINA MERCHANDISING) H307 VINE AV
--LILY I (WID ALBERT T) H18 KEYSTONE TRAILER PK (L)
--MARGT A MRS (MARINA MERCHANDISING) R307 VINE AV
--MARLENE J R1717 LAKEVIEW RD
HOOKER EDWIN I H5860 150TH AV N (HP) LOT 508
--GEO W (NANCY) USED CAR DLR (ST PETE FLA) H919 6TH AV SW (L) ●
--ROSE (WID THOS) H901 BELLEAIR RD LOT 23
--THOS S (PEGGY S) REPR NATL CASH REGISTER H510 10TH ST NW (L) ●
HOOKS I JOHN (PLESIA M) JAN BANK OF CLWTR H506 RAILROAD AV ●
--JULIUS H LAB D SANITATION DEPT H1135 DOUGLAS AV (D) ●
HOOLIHAN AUSTIN C (CHARLOTTE W) RETD H1884 MC KINLEY ST ●
--CLIFTON RETD R17 S CIRUS AV
--MARTIN C (BERNADINE J) RETO H2 SILVERCREST TRAILR PK (L)
HOOLSEMA ARTH HLPR CIRCLE ELEC R NEW PORT RICHEY FLA
HOON JAMES B (V JEAN) SLS ENG PROCESS EQUIP & ENG H415 LEEWARD ISLAND ●
HOONING JOHN P (MARIE) H1230 S LAKE DR ●
HOOPER CHESLEY F (JOYCE J) ENG TECH GENL ELEC H1457 YOUNG AV ●
--FRANK W (RUTH M) H1665 W BAY DR (L)
--LEE (ATHALIA) RETO H106 TWIN D TRAILER PK
--SIDNEY L (ROBERTA S) AREA MGR COMBINED INS OF AM H1300 PALMVIEW AV (B) ●
--SIDNEY L JR STUDT R1300 PALMVIEW AV (P)
HOOPES RAYMOND T (ROBERTA G) ENG HONEYWELL H1013 WOODSIDE DR ●
HOOPINGARNER DON (INEZ) H85 TRAILER CITY
--NEWMAN A (THERESA M) H1107 PALM BLVD (D) ●
HOOPMAN MARGT CLK MEASE HOSP & CLINIC R858 EMERSON DR (D)
--RICHD B (MARGT N) RETD H858 EMERSON DR (D) ●
HOOT EARL R (ELIZ M) RETD H970 PALMETTO DR (SH) ●
HOOTEN C GIBSON (ANNE J) PHYS 430 PINELLAS ST RM 1 H7 N PINE CIR (B) ●
--LILLIAN M (WID WM H) H1160 TURNER ST APT 8
HOOTMAN GUY (ISABEL M) RETD H1170 7TH AV NE (L) ●
HOOTON WM J (FANNIE) H415 ISLAND WAY APT 3
HOOVER CHARLES J (MADELINE M) H1304 ROBIN LA (L) ●
--DEBORAH M R781 BAY ESPLANADE (CB)
--IAN H (PAULETTE) STUDT H REAR 515 14TH AV NW (L)
--JOSIE E WAITRESS HEILMAN'S BEACHCOMBER H880 MANDALAY AV (CB)
--KENNETH G (GENEVA P) PLMB HLPR AL STONE H725 GRAND CENTRAL ST
--MICHL A RETD H781 BAY ESPLANADE (CB)
--NORMAN E (CECILIA H) H202 INDIAN ROCKS RD (L) ●
--RICHD E (NANCY C) H781 BAY ESPLANADE (CB)

"HOMES FOR BETTER LIVING"
BY
Jerry Custer
BUILDER
DESIGNER
"Over 15 Years In Clearwater"
TEL. 446-9419
MODEL HOME
TEL. 531-3853
1486 PIERCE ST.

VERNON M. MILLER
★
CONTRACTOR, BUILDER and REALTOR

Look For The Realtor Seal Of Integrity

516 PATRICIA AVE. DUNEDIN

TELEPHONE
733-5283
Res. Tel.
733-1730

Feaster Memorial Home
GEO. E. FEASTER FUNERAL DIRECTOR
"Perfection In Every Detail"
206 FIRST AVE. S.W. LARGO
PHONE 584-7681

ATON MUSIC CO.

OF CLEARWATER INC.

KEYBOARD HEADQUARTERS IN CLEARWATER

1145 North East Cleveland St.

PHONES 446-6541 and 446-9259

DAVIS — BEATTY, INC.

• BUILDING MATERIALS • HARDWARE • PAINTS • ROOFING

966-968 DOUGLAS AVE. DUNEDIN PHONE 733-3141

HOOVER

--W HOWARD (MARY G) V-PRES THE FIRST NATL BANK OF BELLEAIR BLUFFS H1821 NEVA DR (L) •
HOPE ELNA E CLK NORTH WARD ELEM SCH R804 ELDREDGE ST
HOPE ENCAMPMENT NO 24 (IOOF) 914 PARK ST
HOPE GEO RETD R1714 FULTON AV
--HARRY E METER RDR FLA PWR H808 ELDRIDGE ST •
--HELEN RETD R1714 FULTON AV
--HELEN (WID HENRY J) H709B 13TH AV SW (L)
--JAMES RETD H1714 FULTON AV •
--JAMES (ROSEMARIE) REP LIFE & CASUALTY INS P ST PETERSBURG FLA
--JAMES W (ELNA E) INSTALLER GENL TEL H804 ELDRIDGE ST •
--JANET D (WID ROBT L) H310 WATKINS RD (B) •
--MAE MRS HLPR COUNTY HOME H11916 133D AV N (L) APT II
HOPEN DELBERT A (PHOEBE) SLSMN BROWNS SHOE H136B RANCHWOOD DR •
HOPKIN ROBT (ANN) RETD H20 4TH AV NW (L) •
HOPKINS ALAN REPORTER ST PETE TIMES R CLEARWTR BCH FLA
--BILLY V (JOY L) BARBER MICK'S BARBER SHOP H672 UNION ST (D) •
--CHARLES I (ETHEL G) SLSMN ROSS ALEXANDER & CO H43 EDGEWATER DR (D)
--DOUG R R719 1ST AV NE (L)
--ERNEST J (FLORENCE B) ENG HONEYWELL H2289 GLENMOOR RD S •
--ETHEL MRS H410 B STREET (B)
--GEO MATE BUCKEYE IV H1602 N FT HARRISON AV APT 3
--JACK F (PHYLLIS E) TESTMN GENL TEL H2120 MORNINGSIDE DR (SH) •
--JOHN H TCHR DUNEDIN HIGHLAND JR HI R ST PETERSBURG FLA
--JOHN M (DOROTHY M) DRIVER RYDER TRUCK LINES
--JOSEPH F (SHIRLEY A) ENG HONEYWELL H1B29 ALBERTA DR •
--L L EMP STATE RD DEPT R UNION ST (SH)
--LILLIAN R EDGEWATER CONVALSCENT MNR
--MAUDE D (WID DOUGLAS) H124 BAY HAVEN CT •
--MERTON W (ETHEL M) RETD H1505 NORWOOD PL •
--N WEBB (ETHEL E) SLSMN PAUL F RANDOLPH INC H1218 JACKSON RD •
--PATRICIA OFC SEC PARKWAY PUBLS R ST PETERSBURG FLA
--RICHD (HELEN) MECH COUNTY BD EDUC H12020 134TH PL N (L) •
--ROBT J (MARIAN) H206 GREEN ACRES MOBL HOME PK
--ROSA L MRS MAID H2284½ 113TH LA N (L)
--RUSSELL (MILDRED) H MEASE MANOR
--STEPH R (GERALDINE L) MGR KOLI BREE APTS R440 EAST SHORE DR (CB)
--VERNA L (WID DAVID N) H1850 BAY SHORE BLVD (D) •
--VIRGINIA A MRS SMSTRS PIXIE PLAYMATES R31 N FREDERICA DR
--WILBUR B (MARIAN W) RETD H2472 CORONADO WAY (D) •
--WM F (NATALIE D) MGR LUM'S PESTR H992 BRUCE AV (CB) •
--WM H (IRENE) H303 PLAZA PINES TRAILER PARK
HOPP FRED C (CAROLYN C) MECH (FRED'S BODY SHOP) H1486 SANDY LA •
--GEO J (EVA L) OPR SCL H425 WILDWOOD WAY (B) •
--JOHANNA O (WID ULRICK) H755 MAIN ST (D) •
--JOHN H1135A EUGENIA ST
HOPPE CHARLES W RETD H53 2D ST NE (L)
--CHARLES W RETD R1300 BAY VIEW DR (B)
--DORTHEA S HB80 MANDALAY AV (CB) APT 340
--ERIC K (HELEN V) BARTNDR STATLER HILTON INN H7IB OAKWOOD DR (D) •
--ISABEL (WID VIGGO) H200 N BETTY LA APT 6A •
HOPPER EARL W (RUTH E) RETD H1355 KEENE RD •
--FLOYD C (HATTIE A) RETD H1453 SATSUMA ST •
--HARRISON (MARY J) MGR GOODBODY & CO H707 N GLENWOOD AV •
--HARRISON IV STUDT R707 N GLENWOOD AV
--HERBERT W (MILDA K) ENG FLA PWR H114 N MISSOURI AV •
--RALPH (ETABELL) RETD H DONEGAN RD RT 2 (L) LOT 3
--ROGER D STUDT R114 N MISSOURI AV

HOPPER

--SPENCER O (ETHEL M) RETD H312 CRESTWOOD LA (L) •
HOPPES ELMER J (CLIOBELLE) RETD H1924 RIPON DR •
HOPPS WM F (LILLIAN E) RETD H2226 N TERRACE DR •
HOPSON VIRGINIA MRS NURSE SUNCOAST HOSP R ST PETERSBURG FLA
HOPTON RAYMOND E (ELIZ L) H1912 MARLIN DR (L) •
HORWOOD JAMES L (AGNES C) USA H781 SAN SALVADORE DR (D) •
HOR SYDNEY A (ANNA R) RETD H1475 S JEFFERSON AV •
HORACE HAROLD (BETTY J) H603 DONOVAN'S TRAILER PARK
HORAN CAROL STUDT R1001 S SAN REMO AV
--DANIEL (EDNA) (DAN & BILL'S STANDARD SERVICE) R13766 MONTEGO DR
--JOHN P (ANNE I) CLK PO H1001 S SAN REMO AV •
--MARION MRS H815 2D AV NW (L) APT 1
HORAT ROBT A (DAGNY O) RETD H407 BAMBOO LA (L) •
HORCHER TOM EMP CAPLISLE MTRS R114 W GRAPEFRUIT CIR
HORCHLER JOHN L (HELEN) DRIVER GULF AUTOMOTIVE CO OF CLWTR H901 BELLEAIR RD LOT 14
HORD GEO L USAF R212 ORANGEWOOD AV
--RHODIN C (JONNIE L) RETD H212 ORANGEWOOD AV •
HORTON EFFIE MRS CPR TALK O THE TOWN R TARPON SPRING FLA
HORIZON HOMES (EDW E WAHPHEIT) BLDG CONTRS 333 VALENCIA BLVD (L)
HORIZON HOUSE RICHD E ROBERTS PRES GENL MGR APTS 31 ISLAND WAY
HORMAN CHARLA STUDT R102 S EVERGREEN AV
HORN SEE ALSO HORNE
--BERTHA MRS MAID H GREENWOOD APARTMENTS APT 4
--CECIL (SHEILA) CONSTN WKR H24 MEADOW LARK LA RT 27
--FRANK (MATTIE B) LAB H13000 116TH ST N (L)
--GUENTHER C (SHIRLEY J) USAF H209 TERESA DR S (L) •
--HAMILTON S (ROSE M) CONSTN SUPT MILLS & JONES CONSTN H51 LEXINGTON DR (D) •
--HERBERT C (JUDITH J) ESTIMATOR DANIEL CONSTN H13435 CROFT DR (L)
--HOWARD C (BESS M) H208 SKY HARBOR MOBL ESTS
--MARIELL STUDT R51 LEXINGTON DR (D)
--OTTO (ELIZ S) H1439 TERESA DR W (L) •
--RONALD C (MARCELLA J) PROGRMMER 1ST NATL BANK OF DUNEDIN H1178 PORTWAY ST
--SAMSON L JR (RUTH P) H1224 OAKVIEW AV
HORNBECK GUY F (WANDA F) SERV ADVISOR EARL BROWN VOLKSWAGON H2212 COACHMAN RD •
--HARLEY H (MARY) RETD H804 ROYAL DR (L) •
HORNBERGER ANNA A (WID EARL) H615 DOUGLAS AV (D)
--HENRIETTA M (WID HENRY O) H409 N PRESCOTT AV •
HORNBROOK JAMES I (ANN E) (LAKE APTS) H1947 E BAY DR (L) •
HORNBUCKLE FLORENCE D (WID J A) FNSHR SPOTLITE CLNS & LNDRY H615 WILDWOOD WAY •
--WALTER J (HAZEL) H724 SOUTH GATE MOBL HOME PARK
--WILBURN W (SUZANNE E) (CLEARWATER BOAT TOP & CANVAS) H1277 NICHOLSON ST •
HORNE SEE ALSO HORN
--AMOS (FANNIE) LAB SOUTHERN ROOFING H GREENWOOD APARTMENTS APT 6
--BENJ L (CALLIE M) CONSTN WKR ANTHONY BERNAKEI H GREENWOOD APARTMENTS APT 3
--C MIKE (LULA L) ATNDT SPUR DISTRIBUTING H512½ 4TH AV NW (L)
--DAISY (WID JOHN W) H200 N BETTY LA APT 3B •
--EFFIE J COOK SAFETY HARBOR ELEM SCH R546 5TH ST S (SH)
--ESTHER E MRS H1020 HILLCREST MOBL HOME PARK
--FRANK L (MARY C) DRIVER MAAS BROS H701 VINE AV •
--GARY W USA R1940 MACOMBER AV
--HARRY L (EFFIE J) TRUCKER 546 5TH ST S (SH) H546 5TH ST S (SH) •
--IRENE L MRS SLSWN FRANK'S DEPT STORE P2232 INDIAN ROCKS RD
--JACK E (E PEARL) INSTALLER EDIN FLOORING H1940 MACOMBER AV •
--LOUIS (FLORENCE A) MTCEMN COUNTY BD EDUC H2237 LANCASTER DR
--MAMIE W (WID DEWEY) H1020 PENNSYLVANIA AV •
--MARY WAITRESS JIMMY HALL'S STEAK HSE P701 VINE AV

Who's Who- and Where?

Such questions can only be answered by the Directory and that is where people look when they want to buy.

Are you properly displayed therein to get the business?

WEINERT Realty.

HOMES, LOTS, RENTALS, ACREAGE - BUSINESS OPPORTUNITIES - SALES

980 MAIN ST., SAFETY HARBOR TEL. 726-1798

The Power to Please!
FLORIDA POWER CORPORATION
YOUR TAX-PAYING, INVESTOR-OWNED ELECTRIC COMPANY

HORNE

--MILORED L R200 N BETTY LA APT 38
--OPAL E (WID JOHN P) H1709 LAURIE LA (B) ●
--RALPH C (SHEILA R) (JR COLLEGE TEXACO SERV) R24 MEADOWLARK LA
--WALTER M (VERNA L) RETD H415 RICHARDS AV ●
--WM A (IRENE L) H2232 INDIAN ROCKS RD (L) ●
--WM A JR DRIVER STEWART BONDED WHSE R603 IST AV SW (L)
HORNECKER HARRY L (RUTH E) SLSMN H729 CORVETTE DR (L) ●
HORNEFFER C FRED (MARGT G) H503 GULF VIEW DR (L) ●
HORNER ARTH (BETTY) RETD H BX722 STATE RD 580
--J BYRON STUDT R1424 S BETTY LA
--MARGT M MRS BKPR OAK GROVE JR HI SCH R1424 S BETTY LA
--ROBT E (MARGT M) DEPT MGR PUBLIX MKTS H1424 S BETTY LA ●
HORNING ANTHONY MTCEMN SUNCOAST HOSP R12674 SEMINOLE BLVD (L)
--DE FOREST RETD R1285 DREW ST
HORNOTRA EDW STUDT R1761 LONGBOW LA
HORNSTRA EDW (MICKEY) WITH LIL GENL STORE H1761 LONGBOW LA ●
HORNUNG E W R700 MEASE MANOR
HORNYAK TED (JEAN) H424 SKY HARBOR MOBL ESTS
HORR FRANCIS H (MILDRED E) ARTIST HSII 10TH ST NW (L) ●
--LOIS G (WID CLYDE M) H503 11TH ST NW (L) ●
--ROBT C (LINDA C) PLANT WKR GENL ELEC H1176 SUEMAR RD (O) ●
HORROCKS JOHN (HILDA M) H520 BROOKSIDE DR ●
HORSE SHOE BAR (ROBT L AND MRS LILLIAN M MAYNARD) 1500 GULF-TO-BAY BLVD
HORSEFIELD ELIZ C (WID STANLEY M) H1004 LAKEVIEW RD ●
--MARTHA M R1004 LAKEVIEW RD
HORSFALL JOHN J (LUCY) H335 LAKESIDE PARK
HORSLEY AMOS F RETD H2000 E BAY DR (L) LOT 3
--JAMES H (MILDRED C) H2030 HIGH RIDGE DR ●
--SAM (BILLIE S) H414 LE BEAU ST ●
HORTIN DAVID G REV (CYNTHIA B) PASTOR ST PAUL METH CH H1668 LEISURE DR
HORTON ELIZ B (WID HAROLD M) H411 HOBART AV ●
--ERVA T (WID GEO S) WINTER RES H114 6TH ST NE (L) ●
--FRED D PRES HORTON'S FURN & EARLY AM SHOPS
--JEANETTE C MRS H1824 FLORA LA ●
--JOSEPH O (HELEN B) RETD H1576 LEVERN ST ●
--PAUL F (PEGGY L) SERV MGR HILL YORK AIR CONDITIONING H3007 LAKE VISTA DR ●

HORTON'S FURNITURE AND EARLY AMERICAN SHOPS, Fred D Horton Pres, Modern, Contemporary, Traditional and Early American Furniture, Drexel, Heritage, Ethan Allen, Wunda Weave, Mohawk, Interior Decorating, Draperies, Carpeting, Re-Upholstering, Refinishing 641 N Missouri av (Largo), Tel 584-4746

HORTSMAN EDW (EUNICE) EMP A B DICK H1340 WILLIAMS DR ●
HORVATH AGOSTON (MARGT) RETD H2211 BARBARA DR ●
--AGOSTOV JR ENG AEROSONIC R2211 BARBARA DR
--EDMOND STUDT R901 S PALM DR (L)
--EDW L (BARBARA A) TECH HONEYWELL H2142 CAMPUS DR ●
HORWATH ERNEST B (CAMILLE J) H115 OAKWOOD DR (L) ●
--JOHN R MEASE MANOR
HORWICH BELLE R2075 ATTACHE CT
--HARRIETT R2064 ATTACHE CT
--LOUIS J H1009 S HILLCREST AV
HOSCH JAMES USN R2944 W BAY DR (L) APT 202
--LOUIS E (FLORENCE) RETD H1840 VENETIAN POINT DR ●
--MADGE C MRS H2944 W BAY DR (L) APT 202
HOSEA MARTHA J OFC SEC ROGER BOUCHARD INS R322 HILLTOP AV
HOSEMEYER ALMA MRS H58 4TH ST NW (L)
HOSEY BENNETT EMP JOHNSON SERV R1054 144TH ST N (L)
HOSFORD JAMES A CLK JACK TAR HOTEL
HOSHAL DORIS J MRS (DODY'S COIN LNDRY & DRY CLN CENTER) R1256 PROSPECT AV APT 2

HOSHAL

HOSHOUR RUTH (WID HAROLD P) RETD H1239 PINEVIEW AV ●
HOSIER EARL R (RUTH M) RETD H2632 NAGANO DR
HOSKE LOUIS JR (LILLIAN C) PRESS OPP AERO JET H1574 MAGNOLIA DR ●
HOSKIN SAML E (S IRENE) RETD H122 BAY BREEZE TRAILER PARK
HOSKING BRUCE W CONSTN WKR R13670 TWIG TER (L)
HOSKINS ANNIE J (WID JOSEPH H) H2842 STRATFORD DR (L) ●
--BRUCE STOCKMN WINN DIXIE R SEMINOLE FLA
HOSKINSON KARL STUDT R924 19TH ST SW (L)
--RALPH M (RITA D) PRES A&M SUPPLY H924 19TH ST SW (L) ●
--WM V (RUTH) CARP H311 N SATURN AV ●
HOSLEY FREDK USA R1586 LOTUS PATH
--JAMES R (JUNE) CONSTN SUPT H1586 LOTUS PATH ●
HOSMER HERBERT J (EMILY J) RETD H824 3D AV SW (L) ●
--MARTHA H220 HAVEN ST ●
HOSTETLER EMORY M (ANNA) CARP H514 HUDSON ST ●
HOSTETTER WRITNER DRFTSMN BALDWIN-LIMA HAMILTON R5460 RIDGE RD (L)
HOSTNICK KENNETH G (DORIS I) TECH AEROSONIC CORP H1044 20TH ST SW (L)
HOSTON LOUISE MRS MAID H1151½ RUSSELL ST
--WILLIE (LOIS) ATNDT WHITE'S SUNOCO SERV H1825 134TH AV N (L) ●
HOTCHKISS DAVID B (PHYLLIS J) CABTMKR DAVENPORTER TRAILERS H1631 ST MARY DR (D) ●
--JULIA W (WID WALTER G) H300 MONROE ST (D) ART 4
--JUNE B MRS OFC SEC CROWN ALUMINUM & CONSTN R2922 ROSEMARY DR (L)
--MAYME K (WID PALMER) H662 MANOR DR W (D) ●
--RICHD W (LINDA S) SERVMN COMFORT ENGINEERING H606
--STERLING W (JUNE B) ADVMN LARGO SENTINEL H2922 ROSEMARY DR (L)
HOTEL DUNEDIN 636 EDGEWATER DR (D)
HOTEL FRANCIS (PAUL P BOGGS) 454 MAIN ST (SH)
HOTH OSCAR H (DOROTHY M) H450 ALTHEA RD (B) ●
HOTMIRE BERNICE (WID HARRY E) TCHR SAFTEY HARBOR JR HI SCH H907 CHESTNUT ST ●
--HARRY FABRICATOR B&H WOODWORKING R907 CHESTNUT
--HARRY E JR (FELICE) SERVMN APAB TERMITE & PEST CONTROL R907 CHESTNUT ST
HOTSENPILLER FRANK B (PEARL A) H416 LE BEAU ST ●
--JUNE B MRS NURSE 418 LE BEAU ST H418 LE BEAU ST
--LUCY A TCHR NORTH WARD ELEM SCH R418 LE BEAU ST
--WILBUR H (JUNE B) MUSICIAN H418 LE BEAU ST ●
HOTT G HUNTER (GENE B) TCHR KENNEDY JR HI SCH H1713 OWEN DR
--GENE B MRS TCHR OAK GROVE JR HI SCH R1713 OWEN DR
--ROBT D (NINA LEE) SLSMN MONTGY WARD H1846 E DPUID RD
HOTTAWAY ALLEAN (WID CURRY) H811 WOODLAWN ST ●
HOTTELL GLADYS C MRS H2154 COLLEGE DR ●
HOTTLE MILTON M (DOROTHY R) RETD H1337 DOROTHY DR ●
HOUCHARD EBER A (ANNA J) ELEC INSP TOWN OF LARGO H57 2D ST NE (L) ●
--HAROLD H (MICHELLA M) CUSTDN BANK OF CLWTR H1267 PARK ST ●
HOUCHIN NORMAN J (TAMISON T) MGR SUNOCO SERV CENTER H116 MAPLEWOOD AV ●
HOUCHINS JOHN A (CHRISTINE N) PRES CHINA BOY CLNS H1721 DUNBAR LA ●
HOUCK ALICE (WID HOMER) R417 WILDWOOD WAY (B)
--CHARLES F (LUCILLE) RETD H1513 SOUTH HAVEN DR ●
--THOS B (EMMIE D) OPR CAMPBELL PAVING H492 HELEN ST (D) ●
HOUDAILLE-DUVAL-WRIGHT D E HIGHTOWER SUPT CONCRETE PRODUCTS 1825 20TH AV SE (L)
HOUGEN H EVERETT HON (HARRIETT E) (HOUGEN REALTY) H827 MANDALAY AV (CB) MAYOR OF CLWTR ●

HOUGEN REALTY (Hon H Everett Hougen), Realtor, Property Management Service 660 Mandalay av (CB), Tel 446-1102, Res Tel 446-3128

HOUGH EMMETT F (MARILYN S) (EMMETT'S COMMUNICATION SERV) H1389 LIME ST ●
--FRANK (MARY B) RETD H2844 WEPLEY DR (L) ●
--HERMAN A (MABEL P) RETD H372 COLONIAL CT (D) ●

SULLIVAN & KING ENTERPRISES, INC.
Bonded Fruit Shippers—Gifts and Tropical Candies
Florida's Finest Taste Treats
1799 U.S. Hwy. 19 North, Tels. 726-4569 - 726-2388

SULLIVAN & KING NURSERIES
Construction Equipment Contractors—Fill—Grading—Sodding
Mowing—Complete Landscaping Service
Featuring The Tropicaire Nursery
1799 U.S. Hwy. 19 North, Tels. 726-2388 - 726-4569

QUALITY COURTS
APPROVED AAA COURT
QUALITY COURTS MOTEL PHILLIPS
• Phones
• Pool
• Shuffleboard
• Television
• Restaurant Adjoining
1274 CLEVELAND STREET
Across from Cleveland Plaza
Reservations
TEL. 446-5094

Fordman J. Beach Jr.
REALTOR
Member International Traders Club
Phone (813) 442-8352
1257 B S. FORT HARRISON AVE.

AIR CONDITIONED
Pelican Restaurant
ON CLEARWATER BEACH
Fine Food — Excellent Service
LUNCHEON, DINNERS, COCKTAILS
LIQUOR STORE
"OPEN YEAR AROUND"
470-72 MANDALAY AV. (CB)
PHONE 442-3151

PINELLAS AWNING AND SCREENING CO., Inc.
375 9th Av. S. (Safety Harbor)
TELEPHONE 726-3990

HOUGH
--JAMES W (LILY S) ACCT LUTHER CONSTN H2225 NORMAN DR
--KATH (WID WM) H701 8TH AV NW (L) LOT 33
--MABEL H MRS H307 PLAZA PINES TRAILER PARK
--MARCELLE B CLK SPERRY MICROWAVE R1719 SANTA ANNA OR (D)
--RAY GENL SLS MGR MAAS BROTHERS INC OF CLEARWATER R TAMPA FLA
--WM R (MYRA N) TROOPER STATE HWY PATROL H1854 CARLTON OR ●
HOUGHLAND ARNOLD L JR STUDT H3443 HIGH BLUFF DR (L)
HOUGHTELING EDNA B (WID JACK) RETD R1580 IDLE DR
HOUGHTLEN PAUL E H213 8TH AV S (SH) ●
HOUGHTON ALAN F (CLAIRE S) TECH GENL ELEC H1895 STATE RD 580 ●
--CLYDE A (KATH C) WINTER RES H101 N BUENA VISTA DR (D) ●
--ELIZ MRS OFC SEC MOSS FUNERAL HOME & CREMATORIUM H803 N OSCEOLA AV
--HERBERT R (EMALITA) H331 BARLOW LA (L) ●
--JAMES (AMY F) H365 ALBERT ST (D) ●
--LOUISE V MRS BKPR M A MONTENEGRO & CO H1493 OTTEN ST
--WALTER L (RUTH L) H1567 DREW ST ●
HOUGLAND ARNOLD L (NORA) CARRIER PO H3443 HIGH BLUFF DR (L) ●
--HENRY (LOUISE) MECH INTERCOASTAL MARINE R10751 VALENCIA TER (S)
--JOHN H308 GUNN AV
HOUK CLAUDE W (MIM ANNE) TCHR UNIV OF SOUTH FLA H1225 LYNN AV ●
--HAZEL I (WID SALATHIEL) (HAZEL'S BEAUTY SHOP) H630 BELLEVIEW BLVD ●
--J RICHD STUDT R630 BELLEVIEW BLVD
--JOHN J (LILLIAN M) H114 PELICAN RD ●
--MIM A TCHR ST PETE JR COLLEGE R1225 LYNN AV
HOULE DRY CLEANERS (FRED J AND FRED J HOULE JR) 1823 GULF-TO-BAY BLVD
HOULE FRED J (WIMA M) (HOULE DRY CLNS) H105 S ARCTURAS AV ●
--FRED J JR (HOULE DRY CLNS) R105 S ARCTURAS AV
--HAZEL K MRS SEC HOULE INDUSTRIES R131 LEEWARD ISLAND
HOULE INDUSTRIES INC WM J HOULE PRES-TREAS TRAILER MFRS 611 COMMERCE DR S (L)
HOULE WM J (HAZEL K) PRES-TREAS HOULE INDUSTRIES H131 LEEWARD ISLAND ●
HOULISTON GEO M (GLADYS) RETD H2073 145TH ST N (L) ●
HOULLIS MANUEL (MARY) (ISLAND HOUSE RESTR) R TARPON SPRINGS FLA
HOULT ERNEST R (LILLIAN) H143 BOULEVARD TRAILER PARK
HOUPPERMANS JOHANN H (MARTHA H) RETD H2102 POINCIANA TER ●
--WM (NEELTJE) RETD H1519 REGINA DR W (L) ●
HOURDAS JERRY A TCHR DUNEDIN HIGHLAND JR HI R TARPON SPRINGS FLA
--RALEY PRODUCE MGR KWIK-CHEK TARPON SPRINGS FLA R (TS)
HOURIHAN JOHN J (ELVA M) RETD H1305 NORWOOD AV ●
HOUSAND WALTER MECH BLUE BOY POWER MOWERS R TARPON SPRINGS FLA
HOUSE A (BEVERLY) H112 N EVERGREEN AV
--ALBERT O (BONNIE J) AIDE BAY PINES HOSP H2231 CHERYL RD (L) ●
--ALBERT O STUDT R2231 CHERYL RD (L)
HOUSE BEAUTIFUL APARTMENTS 2685 WOODETTE DR (D)
HOUSE DAVID A STUDT R2231 CHERYL RD (L)
--HAROLD J (LUCILLE K) RETD H1850 LOMBARDY DR ●
--IRIS F MRS SLSWN ECKERD'S H1305 S MICHIGAN AV
HOUSE OF CHARM BEAUTY SALON (MRS BILLIE M SPARKS) 301 S SAN REMO AV
HOUSE OF CHRISTY (MRS EARLYNE M STREHLOW) CERAMICS 315 N FT HARRISON AV
HOUSE OF HOBBIES (ROBT E KOTIMAKI) 1118 S FT HARRISON AV
HOUSE OF INDIA (RENE WAUGH) IMPORTS 407 S ORION AV
HOUSE OF RUBBER HARRY A LASHUA MGR 1657 GULF-TO-BAY BLVD
HOUSE R WILMER (VIRGINIA) RETD H827 WOOD ST (O) ●
--ROBT PRSR NAYLOR ONE HOUR MARTINIZING R MADEIRA BEACH FLA
--THOS J (EVA M) INVESTMENT EXEC SHEARSON HAMMILL & CO H2022 NOLAN DR (D) ●
--VIRGINIA M STUDT R2022 NOLAN DR (D)
--WM E (EVELYN S) RETD H135 PALMETTO LA (L) ●
HOUSEHOLD FINANCE CORP OF CLEARWATER THOS A ALLEN MGR 25 N FT HARRISON AV
HOUSEHOLD INTERIORS INC PAUL R AGNEW PRES-TREAS MRS RUTH H AGNEW V-PRES 712 S MISSOURI AV
HOUSEHOLDER E R (MARLENE) ENG HONEYWELL H1366 EASTFIELD DR ●
HOUSEKNECHT CHESTER A (JESSIE B) RETD H2463 BAYWOOD DR W (D) ●
HOUSEL DAVID STUDT R1977 BYRAM DR
--LAUREN B (PEGGY) ADMN ASST FIRST NATL BK OF CLWTR H1977 BYRAM DR ●
--MARGT J MRS RECPT WIGHTMAN ROWE & O'BRIEN R1977 BYRAM DR
HOUSEMAN C J (MARY) H248 BOULEVARD TRAILER PARK
HOUSEND GRACE J MRS CLK GOETTE'S DRUG STORE R416 B ST (B)
--LEON P (GRACE J) GROUNDSMN YACHT BASIN APTS H416 B STREET (B) ●
HOUSER DELMAR L (KAREN S) GROUNDMN FLA PWR H1452 ALAMO LA (D) ●
HOUSH JACQUELINE MRS H1505 S FT HARRISON AV
HOUSHALTER MILDRED (WID FRED M) H309 WILDWOOD WAY (B)
HOUSHOLDER ANN E (WID ARTH) H808 ALLEN DR ●
--BAYLESS G (JEANNE B) CIV ENG WAKELING LEVISON & WILLIAMS H2165 CAMPUS DR ●
--MARGT M STUDT R2165 CAMPUS DR
--ROBT L STUDT R808 ALLEN DR
HOUSMAN JOHN P (LA VADA M) RETD H612 4TH AV SW (L) ●
HOUSTON SEE ALSO HUSTON

HOUSTON CARL W REV (Doris B), Pastor Skycrest Baptist Church 1835 Drew st, Tel 446-5650, h2327 St-Charles dr, Tel 531-4034

--DOURGHTY O REV (CORNELIA) H13625 120TH ST N (L) ●
--JAMES C (VIRGINIA G) (HICKORY HOUSE) H711 S LINCOLN AV APT A7
--JOHN (VICLA) RETD H39 RAINBOW CT (L)
--WAYNE STUDT R2327 ST CHARLES DR
--WM F (AMELIA E) MTCEMN GENL ELEC H1328 BARRY ST ●
HOUSWIRTH LOUISE (WID WM) H3173 FOUNTAINHEAD DR (L) ●
HOUY ELLA S (WID GEO) H105 KEYSTONE TRAILER PK (L)
HOVEY GLENN P RETD P659 DOUGLAS AV (D)
--LEON P (LENA P) RETD H659 DOUGLAS AV (O) ●
--RUTH S (WID REX W) H9 N PINE CIR (B) ●
HOVIS ERNEST W (BESSIE) CUSTDN DUNEDIN ELEM SCH H1820 RIDGEWAY DR ●
HOWALL JEWELL V MRS (WID THOS) H208 20 AV S (SH)
HOWARD A H201 GULF VIEW DR (L) ●
--ADA M MRS H905 ELM AV (SH)
--ALF B (KAY) H221 ROBIN RD ●
--ALVIN J (INEZ H) FIREFIGHTER LARGO FIRE DEPT H1104 15TH AV NW (L) ●
--ANDREW (CAROLYN S) USA H1528 S SADLON AV
--ARLENE B MRS DEP CLK COUNTY CIRCUIT CT CLK R PINELLAS PARK FLA
--BENTON E (KAY J) SLSMN SHIRLEY WAGNER (SH) H781 TERRACE RD (D) ●
--CHARLES H (LOURIE W) CLK JACK CARLSON CO H16 SOUTHWIND DR (L) ●
--CHARLES P (LECNA M) H226 CITRUS AV (O) ●
--CHESTER C RETD H593 TRADE WINDS DR (O) ●
--CURTIS C (QUENNIE G) LAB COUNTY HWY DEPT H1405 MEHLENBACHER RD (L)
--CURTIS O (JACQUELYN L) ELECTN GALE ELEC H805 S PALM DR (L) ●
--DEBORAH F1135 DOUGLAS AV (O)
--DONALD R (EMMA C) AVIATOR KAMPS AVIATION H895 MANOR DR S (D) ●
--DWIGHT U S A F R1002 METTO ST
--EDW W (HAZEL K) RETD H149 BROADWAY (O)
--ELBA L R1664 S EVERGREEN AV

Consult the CLASSIFIED LISTS of the DIRECTORY

If You Would Find What You Wish to Buy

A TO Z
A TO Z RENTAL CENTER
RENTS MOST ANYTHING YOU CAN USE
TOOLS AND EQUIPMENT FOR WORK AND PLAY
SAVE BY RENTING — WE DELIVER
2210 Gulf-To-Bay Blvd., Clearwater, Fla.
Tel. 446-6542

CLEARWATER TILE & TERRAZZO COMPANIES
Terrazzo Floors – Tile Contracting – Seamless Flooring – All Types of Resilient Flooring
"SERVING CLEARWATER FOR OVER 30 YEARS"
616 DREW ST. and A.C.L. R.R., CLEARWATER PHONE 446-8373

HOWARD
--ELIZ AIDE SUNCOAST HOSP R11895 113TH WAY N (L)
--FRANCES (WID JEFFERSON) RETD H1002 METTO ST •
--FRED H TCHR ST PETE JR COLLEGE H222 BAYSIDE DR (CB) •
--FREDK N (BERNARDINE A) RETD H2116 TIMBER LA •
--GRACE L (WID WALKER D) AIDE VISITING NURSES ASSN R1384 EASTFIELD DR
--HARRY YDMN R1140 PALM BLUFF ST
--HARRY A (MILDRED A) RETD H1744 DORCHESTER RD •
--HENRY C (CHARLOTTE P) H126 HARBOR VIEW LA (L) •
--HERBERT B (MONICA C) H976 MANDALAY AV (CB) •
--HERMAN P (FLORENCE B) RETD H1466 ROGERS ST •
--HOLLY (MARY J) H1140 PALM BLUFF ST •
--HUDIE (MARIE) JAN GULF MACH H645 10TH AV N (SH) •
HOWARD J R BOB REALTOR (J ROBT HOWARD) 1611 GULF-TO-BAY BLVD
HOWARD J ROBT (BILLIE A) (J R BOB HOWARD REALTOR) H1611 GULF-TO-BAY BLVD
--JACK E (VIOLET L) RETD H502 CEDAR ST •
--JAMES (ELLA M) STUDT H12001 132D AV N (L) •
--JAMES C JR USAF H1264 NEW YORK AV (D) •
--JEFFERSON B (IDA M) ASST AGT STATE RD DEPT H1210 EVERGLADES AV •
--JOHN B (HASSIE M) LAB D SANITATION DEPT H409 PALMETTO ST (D) •
--JOHN F (ISABELLA M) SUPT OF BLDG MTCE COUNTY SHERIFF DEPT H1669 S JEFFERSON AV •
--JOHN F (ETHEL M) PLSTR H1172½ BROWNELL ST
--JOHN I (LILLIE M) MASON HLPR H1697 134TH AV N (L) •
--JOHN W (EONA C) H1106 15TH AV NW (L) •
--JOHNNY W JR (ELENA F) GUARD MANDALAY SHORE APTS H923 BEVERLY AV NW (L) •
--JOSEPH T (HELEN O) ELECTN HART ELEC H412 PRINCESS ST •
--JULIUS E (FAYE R) (HOWARD FRUIT) H3984 MC KAY CREEK DR (L) •
--JULIUS E JR USA R3984 MC KAY CREEK DR (L)
--LAMAR W (LILLIAN E) (HOWARD'S RADIO & TELEV) H1477 S FT HARRISON AV
--LARRY R (MARY) MECH THAYER MTR R1699 CLEARWATER LARGO RD
--LEE O PROD CLK FOOR FAIR R1669 S JEFFERSON AV
--LENA W (WID HUDSON W) H7 S LAKE DR •
--LERON PORTER MONTGY-WARD R1140 PALM BLUFF ST
--LEROY STUDT R1140 PALM BLUFF ST
--LESLIE H211 CRANE RD •
--LILLIAN E MRS (DE LUX MOTEL) R1477 S FT HARRISON AV
--MARIE JAN BK OF CLWTR R645 10TH AV (SH)
--MARY MRS MAID H2010 12TH ST N (L)
--MARY H809 JURGENS ST
--MIKE (MIKE'S SUPER SHELL SERV) R1017 GERSHWIN DR
--N VIRGIE MRS H724 TUSKAWILLA ST •

HOWARD NANCY INC REALTORS, William T "Tommy" Howard Pres, Nancy C Howard Sec-Treas, Real Estate Exchange and Counselling, Sales, Homes, Income Property, Lots and Acreage, Rentals, "The Best in Vacation Homes and Apartments," 202 N Gulf blvd, Indian Rocks Beach, Fla, Tel Clearwater 595-2511

--NORMAN MECH KELLY-SPRINGFIELD AUTO SERV R ST PETERSBURG FLA
--PAUL O (KAREN F) SHOP MGR THAYER MTRS H469 OAKWOOD DR (D) •
--PAUL W (JANE) CPA ST PETERSBURG H12361 144TH ST N (L) •
--RALPH M (DOROTHY H) GUARD HONEYWELL H908 S PALM DR (L) •
--RHINALDO F (HULDA V) H530 GOLDEN TRINGL MBL MNR(L)
--RICHD STUDT R140 JOYLAND TRAILER PARK
--RICHD M (MILDRED) MTCEMN MORTON PLANT HOSP H140 JOYLAND TRAILER PARK
--RILEY B (ELIZ A) NURSE BAY PINES HOSP H11895 113TH WAY N (L) •
--ROSE L H609 ALDEN AV
--RUBY M MAID YACHT BASIN APTS H GREENWOOD APARTMENTS APT 5

HOWARD
--RUSSELL S (MARY J) H1380 FRANKLIN ST
--SAM H (PHOEBE E) RETD H702E ELDRIDGE ST
--SHIRLEY V (WID RAYMOND H) (FURNITURE CRAFTS) H1041 JACKSON ST (L) •
--STERLING B (OLIVE H) H121 OAKWOOD DR (L) •
--THOS J CADDY MASTER EAST BAY COUNTRY CLUB R1002 METTO ST
--WALKER D (NANCY B) (DIAMOND CLNS & LNDRY) H1384 EASTFIELD DR •
--WALTER LAB CLWTR CONCRETE INDUSTRIES R708 ELDRIDGE

HOWARD'S JET AGE FUEL OIL, Stacey J Daigneau Mgr, Fuel Oils, Commercial and Residential, Service Department, Radio Dispatched Service 1001½ W Bay dr, PO Box 736 (Largo), Tel 584-2171

HOWARD'S RADIO & TELEVISION (Lamar W Howard), Admiral, Dumont and Sony Sales and Service, We Service All Makes Color TV, Stereo and Sound Equipment 1477 S Fort Harrison av, Tel 442-6864 (See Page 88 Buyers' Guide)

HOWAT CLARICE CLK MEASE HOSP & CLINIC R2812 BARCELONA DR
--GEO S (LILLIAN G) RETD H2062 SHADOW LA •
--ROBT B (CLARISSA L) DRIVER AUDLANDE LBR H2182 BARCELONA DR •
--WM A (BETTY) H1296 ULMERTON RD (L) •
HOWATT IDAH M (WID L G) RETD H1836 DOUGLAS AV
HOWDESHELL LAWRENCE M (DONNA M) PRES HOWDESHELL PLMB R9400 127TH AV N (L)
HOWDESHELL PLMBING INC LAWRENCE M HOWDESHELL PRES ROBT W HOWDESHELL V-PRES 150 N MISSOURI AV (L)
HOWDESHELL ROBT W (ANN) V-PRES HOWDESHELL PLMB R9401 127TH AV N (L)
HOWDLE LOLA T MRS OFC SEC COUNTY HOME DEMONSTRATION AGT H2189 INDIAN ROCKS RD (L) •
HOWE C WARREN (LAVINIA A) RETD H801 OSCEOLA RD (B) •
--CHARLES E (FLORENCE H) H212 PRESIDENT ST (D) •
--CHESTER F (DOROTHY W) RETD H109 E VIRGINIA LA •
--CLAYTON B H501 MANDALAY AV (CB) APT C27
--FRANK H (GERTRUDE) RETD H1700 DOUGLAS AV (D) •
--HARRY M (ALVA) RETD H627 DEXTER DR (D) •
--HOWARD R (ANN) ENG HONEYWELL H2332 HARN BLVD •
--JAMES F (CAROL A) WHSEMN ECKERD'S H750 ROANOKE ST (D) •
--JIM (JANE) SECURITY MGR WINN DIXIE H2620 S FOREST PKWY (L) •
--JOHN H (GENE W) TILE STR H1471 PIERCE ST •
--JOSEPHINE G (WID RAY) H740 BRUCE AV (CB) •
--LINDA G STUDT R1471 PIERCE ST
--MARGT A (WID THOS) R1450 WILSON RD
--MARY E MRS (STATE REALTY) H1930 MC KINLEY ST •
--REGINALD F (HELEN C) H289 SUNNY GROVE
--RICHD D SLSMN CEDRIC H COLLINS INC H1731 SANTA ANNA DR (D) •
--THEODORE F CUSTDN PONCE DE LEON ELEM SCH H601 1ST AV NE (L)
--THERON H (HELEN L) JR ASST KRESGE H1757 ST ANTHONY DR •
--VIVIAN P MRS (VIVIAN'S BEAUTY SHOP) H402 N GREENWOOD AV •
--WM C (INEZ M) RETD H425 SKINNER BLVD (D) APT 1 •
HOWELL CATH TCHR LINCOLN HTS SCH R ST PETERSBURG FLA
--CELIA M (WID J L) H COUNTY RD 99 (D)
--FORREST W (HAZEL H) RETD H2371 EASTWOOD DR •
--GEO E (ORVA L) POLICEMN CITY POLICE DEPT H1323 STRATFORD DR •
--GEO L (CORINNE J) RETD H648 DOUGLAS AV (D) •
--HAROLD H (MADELINE) H1746 CLEVELAND ST •
--HAZEL H1144 HOWARD ST
--HERBERT E (LOUISE M) COORDINATOR HONEYWELL H7214 QUINCY LA •
--HERBERT S (GRACE M) H110 S HIGHLAND AV
--INMAN J (JEWELLE O) LANDSCAPE GDNR BX 383 LANDSCAPE GDNR H BX383 COUNTY RD 99 (D) •
--JANIE H MRS TCHR SAFETY HARBOR ELEM SCH H225 TUCKER ST (SH) •

NEED A LOCKSMITH
HILLER'S LOCK AND SAW SERVICE
Phone Day or Night 446-6125
1756 Clearwater - Largo Rd. - Clearwater, Fla.

McMullen's Feed Store Inc.
• FERTILIZERS
• BABY CHICKS
• SEEDS
• FEEDS
• INSECTICIDES
• FARMERS SUPPLIES
• GARDEN EQUIPMENT AND TOOLS
Headquarters for VIGORO and SWIFTS PLANT FOODS
Phone 446-2248
Ask for C. LESTER McMULLEN or ROBT. C. HOLMES for Expert Advice on Your Lawn and Garden Problems
1220 S. Fort Harrison Ave.

MR. FIX-IT CO. GENERAL CONTRACTOR
• HOME REPAIRS • REMODELING • ADDITIONS • ALTERATIONS • CONCRETE WORK
No Charge For Estimates
1923 Indian Rocks Road, Largo, Fla. Phone 581-2326

HAROLD A. BJORK
REAL ESTATE
Homes
Conventional
FHA and VA
Financed
Mrs. Virginia C. Bjork
Contractor
FINE HOMES
COMMERCIAL BUILDINGS
1700 NURSERY RD.
PHONE 446-0225

PHONE 446-3055
JOHN S. RHODES, Jr.
FUNERAL DIRECTOR
1721 GULF-TO-BAY BLVD. CLEARWATER
PHONE 446-3055

HOWELL

--JOE (JULIA L) NURSERY WKR H3004 BUTLER ST (SH)
--JOHN F (JANE M) ENG GENL ELEC H1344 RANCHWOOD DR ●
--JOHN V (VERNA) RETD H812 8TH AV NW (L) LOT 3
--JOHN W (ELVA M) RETD H1111 WOODLEY RD ●
--LAMZIE MRS R1144 HOWARD ST
--LYLBURNE M (HELENE M) RETD H1861 LAKEVIEW RD ●
--MARGT M TCHR CLWTR H1 SCH H200 S COMET AV ●
--MARY L (WID CHARLES F) H318 N JEFFERSON AV ●
--MILDRED MPS R411 HAMILTON CRESCENT
--ORVA L MRS (KING PIG BAR-B-Q) R1323 S STRATFORD DR
--OTTERBEIN C REV (MYRTLE P) RETD H425 BELLEVIEW BLVD (B) ●
--PHILIP V (CLYDE M) RETD H604 MEHLENBACHER RD (B) ●
--RALPH W (GOLDIE F) CARRIER PO H1318 BELLEAIR RD ●
--RUEBEN D RODMN COUNTY ENG DEPT R ST PETERSBURG FLA
--SARAH TCHR LINCOLN HTS SCH R22S TUCKER ST (SH)
--WALTER R H1331 MAIN ST (D) LOT 289
--WILLIE M (STOZELL B) YARD WKR H357 HANCOCK ST (D)
HOWES ANNA W (WID DAVIS H) H307S CHERRY LA ●
--JOHN A (ELLEN F) CARP H1684 SUMMERDALE DR ●
--RALPH H (JOSEPHINE L) ENG APTCRAFT H1778 PRINCE PHILIR ST NEON
HOWIE GORDON G (ETHEL P) RETD H1221 DPEW ST APT B13 ●
HOWLAND ELVIN W RETD H600 S MYRTLE AV
--FRED ATNDT LARGO GULF SERV R1799 SEMINOLE BLVD
--FRED E (MARIE P) (GREEN MEADOWS MOTEL) H1799 SEMINOLE BLVD (L) ●
--J CARVER (DONNA L) DIST MGR NESTLE'S CHOCOLATE H1817 STANCEL DR ●
--WELLS (BESSIE) RETD H205 RICKER RD (B) ●
HOWLETT HEDLEY V (BERTHA S) RETD H1S08 SATSUMA ST ●
HOWLEY JAMES J (CHRISTINE W) H210 ROSERY RD (B) ●
HOWZE DORIS P MRS RECPT CLEARWATER ANIMAL CLINIC R1632 S JEFFERSON AV
--L RICHD USMC R1632 S JEFFERSON AV
--LONNIE L (DORIS P) (CLEARWATER ANIMAL CLINIC) H1632 S JEFFERSON AV ●
--THOS M COUNSELOR ST PETE JR COLLEGE R ST PETERSBURG FLA
HOY MARTHA W (WID LESTER) H6 NEW YORK TRAILER PARK
HOYERMAN RIBT W JR USAF R53 N PINE CIR (B)
--ROBT W (RUTH) SLS MGR STERNER LIGHTING H53 N PINE CIR (B) ●
HOYLE J EDWIN JR (MILDRED S) SLS REP HICKORY FRY FURN MFG H18S4 LAKEVIEW RD ●
HOYNE RAYMOND E (JULIE) RETD H127 LIVE OAK LA (L) ●
HOYT CHARLES R RETD H119 ROBIN RD ●
--CLARENCE LAYOUT MN STD FABRICATED PRODUCTS R RT 1 BX 480S N PORT RICHEY
--FRED L (MYRTLE) H166S W BAY DR (L)
--GUSTAVE (VIOLET M) RETD H93S LAKEVIEW RD ●
--LINDA M STUDT R93S LAKEVIEW RD
--PERLEY A (MILDRED P) RETD H1608 HARVARD ST ●
HRADECKY JAMES N (GRACE G) RETD H1828 NORTHWOOD DR
HRADESKY CATHLEEN STUDT R36 MIDWAY ISLAND
--FRANK J (AGNES M) DESIGN ENG H36 MIDWAY ISLAND ●
HRUBY FRANK (ROBERTA G) TECH HONEYWELL H1081 DONEGAN RD RT 2 (L)
HRUZ ELLEN OFC SEC JOHNSON & ALBRECHT R N GARDEN AV
HUBACHEK EMILIE M (WID CARL H) H220 CASLER AV ●
HUBAKER CLIFTON C RETD H11 S SATURN AV ●
--ROBT W REV (VERA F) R11 S SATURN AV
HUBBARD CHARLES B (ALMA A) RETD H1614 CARROLL ST ●
--CHRLOTTE F TCHR ST PETE JR COLLEGE R239 ALBERT S (D)
--CLIFFORD C RQUIP OPR BELLEAIR TOWN GARAGE H1S15 S MYRTLE AV
--DUANE L (CAROL L) ANALYST ATCMIC ENERGY COMN H2193 CAMPUS DR ●
--ELIZ B (WID ELLIOTT S) H1466 TURNER ST ●
--FOLSCM TRACTOR MOWER OPR COUNTY HWY DEPT R PINELLAS PARK FLA
--FREDK (LUCILLE F) CLK PINELLAS LBR H1460 ROGERS ST ●

HUBBARD

--HAROLD C (FLORENCE L) RETD H519 CLEVELAND AV SW (L) ●
--HAZEL D (WID RALPH C) H4IS 3D AV N (SH) ●
--L JACK (VIRGINIA L) EMP REYNOLDS ALUMINUM H2771 SHADDOCK DR ●
--MARTHA LNDRY WKP CLWTR LNDRY R1515 S MYRTLE AV
--MARY RECPT AIDE MEASE HOSP & CLINIC R1277 WOODLAWN TER
--MERLE R (SALLY E) TECH HONEYWELL H13464 TWIG TER (L) ●
--RALPH N (MARION S) RETD H906 BAY BREEZE TER (L) ●
--RICHD A (ALICE D) ACCT ALBERT P ROGERS INC H1533 BONAIR ST ●
--ROBT (MINNIE M) PORTER H903 MARSHALL ST
--STANLEY E (MARY LOU) FUELER EAL H1277 WOODLAWN TER
--VALERIE K NURSE MORTON PLANT HOSP R1308 MORELAND DR
--WALTER E H1331 MAIN ST (D) LOT 219
--WILLIE (VASHTI C) HLPR BILGORE PACKING HSE H1504 HARBOR DR ●
--WINFIELD H (ISABELLA J) RETD H222 14TH ST SW (L) ●
HUBBARTT GENE O (EMMA A) SLSMN H173S PENNY LA ●
HUBBELL BERTHA E (WID WALTER H) H1349 SPRINGDALE ST ●
--C L (LORETTA) BKPR HUBBELL FUNERAL HOME R MADEIRA BEACH FLA
HUBBELL FUNERAL HOME (GERALD E HUBBELL) 499 N INDIAN ROCKS RD (BB)
HUBBELL GENEVA A COSMETICAN LARGO PHARMACY R78 23D AV SW (L)
--GERALD B (STELLA G) (HUBBELL FUNERAL HOME) H499 N INDIAN ROCKS RD (BB) ●
--HOLLY (CHRISTINE) RETD H123 S HAINES RD LOT 107
--MABEL A (WID FLOYD E) RETD H78 23D AV SW (L) ●
--RAUL E (HATTIE G) RETD H113 JOYLAND TRAILER PARK
--RALPH D SERVMN TRI CITY CARPET SERV R127TH AV S
--RAY D (ALICE F) H619 ROANOKE ST (D) ●
--WALLIS G EQUIP OPR COUNTY HWY DEPT R ST PETERSBURG FLA
HUBBLE DONALD E (DORIS) CARP H15434 NEWPORT RD ●
--JACK (LAURA V) H228 BAYSIDE GARDENS
--REBECCA STUDT R15434 NEWPORT RD
HUBELE FRED F (A PAULINE) H2256 CURTIS DR N ●
HUBER ALICE F (WID CHARLES F) H1445 JOEL LA ●
--ELMER J (MILLIE G) (SOUTHMOOR APTS) H463 EAST SHORE DR (CB) ●
--HAROLD W (MERIAN A) WITH CLWTR ACUTION H1608 SUNSET DR
--JOHN L (MINNIE S) H1531 LAKEVIEW RD ●
--JOSEPH K (JOSEPHINE H) RETD H122 VELMA DR (L) ●
--MATH RETD H123 S HAINES RD LOT 126
--MICHL W (ANNA C) RETD H3223 SAN PEDRO ST ●
--OWEN E (MARY A) RETD H143 BAY-ARISTOCRAT
--THELMA P MRS DENTAL ASST BAY PINES DENTAL CLINIC R256 6TH ST NW (L)
HUBERT LANCE (SUE) H713 7TH ST (ALCOVE TRLR PK)
--MARGT M PROOF OPP GULF TO BAY BANK & TR H511 5TH ST (ALCOVE TRLR PK)
HUBNER ROBT M (LORENE G) RETD H1450 CLEVELAND ST ●
HUBSCH BARBARA R501 MANDALAY AV (CB) APT F 22
--HELEN MRS H501 MANDALAY AV (CB) APT F 22
HUCHINGSON RILEY L (CLAUDIA E) PLANT OPR LARGO SEWAGE TREATMENT DEPT H BX789 12TH ST SE RT 2 (L) ●
--STAFFORD (DORIS L) MACH GENL ELEC H REAR BX789 12TH ST SE RT 2 (L)
HUCKINS JAMES R (CORA R) RETD H62 NICHOLAS DR (D) ●
HUCKLEBERRY CECIL WINTER RES H68 TRAILER CITY
HUDD BERTHA M (WID THOS) H711 S LINCOLN AV APT B12
HUDDART JACK V (MAE B) H521 LAKESIDE PARK
HUDDESTONE FRANCENE STUDT R219 DRIFTWOOD LA (L)
HUDDLESTON EDW E (NELLIS I) RETD H680 SAN SALVADORE DR (D) ●
--FRANCES MRS CLK SEVEN ELEVEN R219 DRIFTWOOD LA (L)
--JUDSON P (ESTHER M) RETD H2320 MIDDLECOFF DR (D) ●

Where to Buy?
Consult the Classified Business Lists In This Directory

ISLAND YACHT HARBOR INC.
GASOLINE and DIESEL SERVICE
Ice Beverages and Showers ● Wet, Covered Storage
200 Windward Passage (IE) Clearwater
Telephone 445-8021

WELDING
PORTABLE
HELI-ARC
TRAILER HITCHES

CARFRE
PHONE 726-2578
2810 GULF-TO-BAY BLVD.

IRON - STEEL
and ALUMINUM
FABRICATORS

AUTO - TRUCK
RUST PROOFING

Artists with Iron

HUDLESTONE WDDDRDW (VIRGINIA C) DIR SPECIALTY AUTO PARTS H219 DRIFTWOOD LA (L) ●
HUDELSON RALPH J RETD H109 RAINBDW CT (L)
HUDGENS JOHN C (NDEL P) PHYS 833 MILWAUKEE AV (D) H2201 HARBOR VIEW DR (D) ●
--JOHN C (ANNIE M) RETD H1170 N IDLEWILD DR (D) ●
--PAUL (LDLA) RETD H111 LAKE RD ●
HUDGINS EMMA (WID RDBT) R221 MELDDY LA (L)
HUDSON SEE ALSO HUTSDN
--AMELIA K (WID ERNEST A) H1000 W MICHIGAN DR (D) ●
HUDSDN APARTMENTS (SEBASTAIN BDNACIO) 58 SOMERSET ST (CB)
HUDSDN APARTMENTS (HILLIARY D HUDSON) 610 N INDIAN RDCKS RD (BB)
HUDSON ARTH (JESSIE B) RETD H439 BRDADWAY (D) ●
--BARBARA A MRS BKPR GOODYEAR SERV STDRE H723 W BAY OR (L) 211 15TH AV SW (L)
--BARBARA A MRS BKPR GODDYEAR SERV STDRE H211 15TH AV SW (L) ●
--CLARENCE R TCHR LARGO SR HI SCH R10044 PANAMA CT (L)
--CLAUDE W JR (EVA L) ENG HONEYWELL H2157 CAMPUS DR ●
--CLYDE W RETD H1619 ELIZABETH LA ●
--DILLARD L (WINNIE M) CARP H380 ELIZABETH AV ●
--DREDA B MRS SLSWN LARGD SHDE STDRE R210 3D AV SW
--ELLA B (WID FREDK G) H1718 INDIAN ROCKS RD (B) ●
--EMMA B (WID J WRIGHT) H1161 WDDDLAWN ST ●
--FLDRINE PRSR UPTDN'S LNDRY R1118 CARLTON ST
--FRANK D (MARIAN J) SLSMN DANIELS PAINTS H1755 THOMAS DR ●
--GEO PLATFDRM CLK ATLANTIC ICE R509 N GARDEN AV
--GED A R1718 INDIAN RDCKS RD (B)
--GRACE A (WID NDRMAN L) DENTAL ASST RDBT C STEELE H1515 SATSUMA ST ●
--HARRY K (ANDNA K) ENG SPERRY MICRDWAVE H3300 SAN BERNADINO ST ●
--HILLIARY D (VERNA A) (HUDSDN APTS) H610 N INDIAN RDCKS RD (BB) ●
--JAMES O STUDT R380 ELIZABETH AV
--JIMMIE (MAMIE) LAB H1119 TANGERINE ST
--LARDCHE H303 S SATURN AV
--LEDNARD (BELLA) RETD H1331 MAIN ST (D) LDT 133
--MARGT G (WID FRANK W) H101 S JUPITER AV ●
--OSCAR S (MARGT C) RETD H1576 S PRDSPECT AV ●
--RAY (AGNES) WINTER RES H305 KAKUSHA MDBL PK
--SHARON J (MABLE M) RETD H2125 CAMPUS DR ●
--STEWART R PDLICEMN CITY PDLICE DEPT R1515 SATSUMA ST
--THDS L (FREDA B) ATNDT IMPERIAL DIL H210 3D AV SW (L)
--WINNIE MAE MRS SMSTRS BURCHAM-MC CUTCHEDN UPHDLS R380 ELIZABETH ST
--ZEND (NELL) R MEASE MANDR
HUEBNER LAWRENCE (ALVADA) SERV MGR GED NIPPER APRLS R10548 NINA (L)
--WALTER W (EDNA E) RETD H12545 138TH ST N (L) ●
HUELSMANN ARTH F (JANICE) RETD H229 EMERALD LA (L) ●
HUENGER CLIFTDN A (GENEVIEVE L) RETD H1372 S HERCULES AV ●
HUENLICH DDRIS A R895 EMERSON DR (D)
--FLDRENCE E (WID CHARLES) RETD H895 EMERSDN DR (D) ●
HUESER FRANK A (EMILIE M) RETD H2036 CLEVELAND ST ●
--LESTER E SLSMN MDDERN LIGHTING R1531 SANDY LA
HUETTIG CARL F (MARY G) H2453 NASH ST ●
--JACK C (VIRGINIA) ELECTN HART ELEC H2043 VALLEY DR (D) ●
--WM G (MELBA J) ELECTN HART ELEC H1143 N IDLEWILD DR (D) ●
HUETTNER HDWARD C (JDAN P) H1094 RDBMAR RD (D) ●
HUFELD LDIS R (WID EDW) H1500 CARLDS AV ●
HUFF B C PAINTING & DECDRATING (BLENN C HUFF) 135 21ST AV SE (L)
HUFF BLENN C (SYLVIA I) (B C HUFF PAINTING & DECDRATING) H135 21ST AV SE (L) ●
--CLIFTON A (BERNICE) RETD H921 GDLDEN TRINGL MBL MNR(L)
--DDRTHEA LNDRY WKR CLWTR LNDRY H1124½ HDWARD ST

HUFF
--ERNEST T (GRACE L) CARP CURTIS & GRDSS H1524 NURSERY RD ●
--FLDYD (VEPLIE) PNTR H608 MINNESDTA DR ●
--FREDK D H307 DLEANDER RD (B) ●
--GEC E (MARIAN R) RETD H64 TDWN & CTRY MBL HM PK (L)
--HARRY A (URETTA M) RETD H2027 BRAMPTDN RD ●
--HDMER F (MILDRED C) RETD H16CB LAURA ST ●
--HDWARD SERVMN CITY WATER UTILITY DIV R1006 S GREENWDCD AV
--JERRY A USN R1182 FRIAR TUCK LA (D)
--MYRTLE J CASH PUBLIX SUPER MKT R1934 DAK ST
--NDRMAN R (CLARICE M) SUPT BILTMDRE CDNSTN H1182 FRIAR TUCK LA (D) ●
--DTIS (MILDRED) H929 LAKESIDE RARK
--TUE E (GRACE) CARP CURTIS & GRDSS R1524 NURSERY RD
--WILLIS R918 PALMETTO ST
--WDDDRDW W (JEWEL M) DEP DDUNTY SHERIFF H1934 DAK ST ●
HUFFCUT MARY J (WID ADRIAN J) H1596 SHIRLEY PL (L)
HUFFER GLDRIA E MRS BEAUTY SHDP 15317 BEDFDRD CIR W H15317 BEDFDRD CIR W
--PAULINE L (WID LEDNARD H) H15536 BRISTDL CIR W ●
--RICHD M (GLDRIA E) ENG HDNEYWELL H15317 BEDFDRD CIR W ●
--RDBT E (ALICE R) DENTIST 1201 S HIGHLAND AV H310 DRANGEWDCD LA (L) ●
HUFFMAN SEE ALSD HDFFMAN
--ADAM C (HAZEL L) RETD H1306 BELLEAIR RD ●
--ALBERT B (DDRIS M) MECH MC CLURG'S SUNDCD SERV H1510 TIMMDNS TER ●
--B CDNRAD (NANNIE) RETD H1556 TILLEY AV
--CARL H (CAROLYN) PIAND TUNER H2013 YALE AV (D) ●
--E GAYNELL H1121 WDDDBRDDK DR S ●
--EDNA R706 DAK AV
--EDNA M HSEKPR R19 CAMBRIA ST (CB)
--HILDA D MRS NURSE MEASE HDSP & CLINIC R1510 TIMMDNS TER
--JAMES I (MARGT V) SUPVR GENL TEL H1337 S EVERGREEN AV ●
--JAMES R (MARTHA P) H1010 WYATT ST ●
--JDHN (DDRDTHY) RETD H403 SDUTH GATE MDBL HDME PARK
--MARTICA (WID HALLAN) H501 MANDALAY AV (CB) APT G12
--NATHAN B (BETTY L) MTCEMN H840 BELTREES ST (D) ●
--PETER (FDREST) H512 JDNES ST CDTTAGE 1
--WM MTCE FDRMN HDNEYWELL R1306 BELLEAIR RD
HUFFDRD IRVIN L (FAITH D) H2387 DRCHID ST (L) ●
HUGENSCHMIDT DDRDTHY M MED ASST PAUL J STRAUB R202 PALM DR (L)
--MARK A USN R202 PALM DR (L)
--PAUL D USN R202 PALM DR (L)
--RDBT A (FLDRENCE M) H202 PALM DR (L) ●
--RDBT J STUDT R202 PALM DR (L)
HUGER LELA L MRS R302½ S MADISDN AV
HUGG HDWARD W TESTER CITY WATER DEPT R1006 S GREENWDCD AV
HUGGARD APARTMENTS (ISAAC HUGGARD) 207 2D ST S (SH)
HUGGARD ISAAC (HUGGARD APTS) H209 2D ST S (SH) ●
--ISAAC (HUGGARD APTS) R209 2D ST S
--ISAAC (PEARL) MECH FRED & GEDRGE'S SERV STA R207 2D ST (SH)
HUGGENS MDTDR CDURT WM H SHIREMAN MGR 605 13TH AV NW (L)
HUGGINS ALFDRD D (MAXINE) SERV MN ELI WITT CIGAR H1239 S HILLCREST AV ●
--HARCLD ATNDT HURD'S ENCD SERV R1007 2ND AV NW
--HDMER W (VADIE L) SLSMN INDIAN ROCKS NURSERIES H13669 CRDFT DR (L) ●
--JAMES C (EDITH M) SLSMN HDLT'S MTRS H13651 CRDFT DR (L)
--JIMMIE L NURSERYMN INDIAN RDCKS NURSERY R13669 CRDFT DR (L)
--JCHN W H1594 LIMA WAY
--MARIE M MRS MGR DNE HDUR MARTINIZING R1335 DAVIS RD (D)
HUGGINS MDTDR PARTS (RICHD AND JAMES STEWART) 2830 E BAY DR (L)

APPROVED AAA COURT

REGAL MOTEL

Heated Swimming Pool

Free TV

Wall To Wall Carpeting

Room Phones

1320 Cleveland St. (On Fla. Route 60)

TEL. 442-4161

Who Sells It?

Is Answered by the Classified Business Lists In this Directory

GULF MACHINERY CO.
MANUFACTURERS OF PROCESSING EQUIPMENT
WELDING MACHINE SHOP FOUNDRY
3149 State Road 590, East of Haines Road, P. O. Box 187, Clearwater, Fla. Tel. 726-1127

WEST COAST AWNING CO. (NOT INC.)

FHA TERMS

- JALOUSIES
- AWNINGS WINDOWS
- DOOR AWNINGS
- SCREENED PORCHES
- POOL ENCLOSURES
- CANVAS AWNINGS
- STORM WINDOWS

1424 S. MISSOURI AVE.

CLEARWATER

PHONE 446-7716

CONTRACTORS and BUILDERS ASSOCIATION of PINELLAS COUNTY

A Business Trade Association Dedicated To The Service Of The Building Industry Of Pinellas County

200 First Federal Bldg., 800 49th St., N.
St. Petersburg, Fla. 33710

Phone 344-6221
344-0941

HUGGINS RDBT JR WHSEMN ELI WITT CIGAR F P O BX 31 DLDSMAR FLA
--THDS E (DDROTHY J) USAF HB VICTORIA RD (L)
--VADIE L MRS DPR BARBARA'S BEAUTY SALDN R13669 CRDFT DR (L)
--VERNDN L (RUTH) RETD H2000 E BAY DR (L) LOT 97
--WILLIE J (MARIE M) DRIVER J B WATER SERV H1335 CAVIS RD (D) ●
HUGH'S BARBER SHOP (W HUGH O'DELL) 1844 DREW ST
HUGHEL PRENTISS S (LENA) RETD H2162 ACADEMY DR ●
HUGHES ALEX W (MADELEINE M) RETD H4548 CLEARWATER HARBOR DR (L) ●
--ALICE L H118 FLAMINGD RD ●
--ALLAN M INSP US DEFENSE CDNTR ADMN R SARASOTA FLA
--BETTY J CLK KENNEDY JR HI SCH R1219 KAPOK KOVE CIR
--BDYD E (PEARL G) (HUGHES & WEST SHELL SERV) H1919 LAKEWDDD DR ●
--BRADFDRD (VIOLET S) H753 WILKIE ST (D) ●
--BRENDA OFC SEC KRENTZMAN MAC KENZIE-BENNISDN R9421RENE AV (L)
--C B (CARRIE W) RETD H1025 WASHINGTDN AV SW (L)
--CHARLES D (BONNIE B) POLICEMN CITY PDLICE DEPT H1486 CAMBRIDGE DR ●
--CHARLES H ST DEPT LARGD PUB WKS DEPT R1104 ISTH AV NW (L)
--CDLUMBUS (CLARA M) EMP FAIRCHILD HILLER H1409 REGAL RD ●
--DWIGHT H501 MANDALAY AV (CB) APT E10
--EARL E (PHYLLIS R) RETD H980 7TH ST NW (L) LDT 28
--EDNA TCHR LINCDLN HTS SCH R72S 5TH ST S (SH)
--EDNA N MRS SLSWN HELMLY'S FURN R121 DEVON DR (C B)
--EDW R RETD H666 LEXINGTDN ST (D) ●
--ELIZ A SLSWN SCOGGIN'S GDLF SUP H1310 INDIAN ROCKS RD (B) ●
--ELSIE G (WID HUGH P) R1000 RIDGE AV
--ETHEL K RETD H1331 MAIN ST (D) LDT 31
--ETHELYN RETD H1120 HILLSIDE DR (L) ●
--FRANK (RUTH T) (FRANK HUGHES AUTO BDDY) H2179 DELL AV ●
HUGHES FRANK AUTO BDDY SHDP (FRANK C HUGHES) 2070 RANGE RD
HUGHES GLDRIA C (WID M CURTIS) H2223 N CVERBRDDK AV (L) ●
--GRACE MRS R MEASE MANDR
--H G (NAN F) DEPT SUPVR GENL TEL H2129 WRENS WAY ●
--IVAN S (THELMA M) PLANT SUPT DAVID BILGDRE & CD H318 4TH AV NW (L) ●
--J WARREN (MARY J) PRES REED'S FLDRIST H1683 OAKDALE LA S ●
--JACK H (EDNA N) EXPEDITDR TWEEZER WELD H121 DEVON DR (CB) ●
--JAMES (FANNIE J) H263 DRANGEWDDD DR (D) ●
--JAMES E (VERSA K) WLDR CDUNTY CENTRAL SHDP H736 MAIN ST (D) ●
--JDHN H881 MANDALAY AV (CB) APT 4
--JDHN D (ELIZ) RETD H3113 SAN MATEO ST ●
--JDHN L (PEGGY) DRIVER H14875 63D ST N ●
--JDSEPH (DDROTHY) RETD H120 FAR HORIZDNS MOBL HOME PK
--JOSEPH B (RUTH) ENG HDNEYWELL H1337 WEBER DR ●
--JUDITH A CASH PUBLIC SUPER MKT R1360 N CLEARWATER-LARGO RD (L)
--KENNETH J BKPR MERRILL LYNCH PIERCE FENNER & SMITH R3113 SAN MATEO ST
--LA MAR (BETTY) CARP H602 4TH AV SW (L)
--LAURA B (WID JDHN E) H8 N NEPTUNE AV ●
--LLDYD I (PARLEY K) HD TELLER PINELLAS CENTRAL BANK & TRUST H2628 CRESCENT DR (L) ●
--LUBERT WATER DEPT LARGO PUB WKS DEPT R1025 WASHINGTDN AV (L)
--MARIE (WID RODERICK D) H501 MANDALAY AV (CB) APT B9
--MARIE P H804 MARK DR
--MARTIN J JR (BETTY J) SUPVR AM CAN H1219 KAPOK KOVE CIR ●
--MARY J MRS SLS MGR JACK TAR HARRISDN R1242 INDIAN RDCKS RD (L)
--MARY J MRS SEC-TREAS REED'S FLDRIST R1883 S OAKDALE LA

HUGHES

--MATILDA (WID JDHN) H2169 RIVIERA DR ●
--MICHL G (CECILIA E) PLSTR H1360 N CLEARWATER-LARGO RD (L) ●
--NANNIE R405 7TH AV SW (L)
--D D (HELEN) H1034 LAKESIDE PARK
--OUIDA D MRS V-PRES ALFRED C WYLLIE INC R1718 FULTON AV
--PAMELA OPR GENL TEL R2486 BURNICE DR
--RICHD E (JEANETTE L) CLAIMS MGR PREFERRED RISK INS H1556 GROVE ST ●
--RDBT H1323 BRDWNING ST ●
--RONALD C USN R2179 DELL AV
--ROY ATNDT MIKE STANDARD SERV R114 E VIRGINIA LA
--ROY J JR (JANICE P) AGT MIKE STANDARD SERV H114 E VIRGINIA LA
--RUFUS E (A PAULINE) FDRMN CDUNTY HWY DEPT H21 6TH AV SE (L) ●
--SANDRA A R1556 GROVE ST
--SIMDN G (BERTHA 1) TECH HDNEYWELL H2486 BURNICE DR ●
--STEPHEN C (PATRICIA D) LWYR 920 W BAY DR (L) H561 PALMETTO RD (B) ●
HUGHES SUPPLY INC FRANK MAGLIOCCA MGR PLUMB SUP 639 CHESTNUT ST
HUGHES THDS B (MARILYN C) ELEC ENG HDNEYWELL H2198 ACADEMY DR ●
--THDS M H1008 E DFUID RD
--VIOLET MRS (HEATHER YARN SHDP) R753 WILKIE ST (D)
--WESLEY M (DDRDTHY) H2365 CHAUCER ST ●
HUGHES & WEST SHELL SERVICE (BDYD E HUGHES LUTHER WEST) 2000 DREW ST
HUGHES WM A (MAE L) RETD H2159 E EUCLID CIR ●
--WM L (MARTHA) USA R20 N BETTY LA
HUGHEY ANNIE D (WID FRANK A) H801 DREW ST ●
--FRANCIS D (EVELYN B) DRDER MGR METAL INDUSTRIES H535 S GLENWDDD AV ●
--H EUG STUDT R535 S GLENWDDD AV
--MINNIE V (WID RALPH P) H1377 GREAT OAK DR ●
HUGILL MDRLEY E HEAD CUSTDN TECHNICAL EDUC CENTER R ST PETERSBURG FLA
HUGD EMMA (WID JAMES) R1236 CARACAS AV
HUGUS JAMES RETD H614 WDDDRDW AV NW (L)
HUHN MARY A H880 MANDALAY AV (CB) APT 722
--THELMA W MRS H880 MANDALAY AV (CB) APT 318
--W LEDNARD (ELIZ K) MR R161 LAKE HAVEN TR PK
--WM L (ELIZ) RETD H1331 MAIN ST (D) LDT 161
HUIS LILLA L (WID PETER J) H751 S CLEARWATER-LARGO RD (L) ●
HUIZINGA HARRY (EVELYN G) RETD H111 POINCIANA LA (L) ●
HUKEY JDHN A SLSMN ACTIVE REALTY DF DUNEDIN H1841 DDUGLAS AV ●
HULBERT FRED A (THELMA E) EMP AEROSONIC CORP H1679 LINWDDD DR ●
--H LYNN (ALICE F) RETD H641 LAURA LA (D) ●
--THELMA E MRS BKPP BRDDKING FDRD TRACTDR R1679 LINWDDD DR
HULEN IVAN (MARIAN) RETD H311 TWIN PALMS MOBL HOME CT
HULETT EDW C H510 BAY AV APT 14
--HERBERT A (SARAH J) RETD H1724 SUFFOLK DR ●
--RDBT E (MILDRED B) FIREFIGHTER LARGO FIRE DEPT H1548 S PRESCDTT AV
--SANDRA R1548 S PRESCDTT AV
HULIN CHARLES P (ISABELLE E) H832 JAMES ST (D) ●
HULING JERRY P (M YVONNE) MINISTER OF MUS CALVARY BAPT CH R1357 BYRDN DR
--JERRY P (YVONNE) MINISTER DF MUSIC CALVARY BAPT CH H1357 BYRDN DR
HULL CDRA A (WID FRANK L) R3189 SAN JDSE ST
--EDW D (PHYLLIS P) BARTNDR PELICAN RESTR (CB) H1378 BDYLAN AV ●
--GEC H RETD H655 MELISSA RD (D) ●
--HARDLD H (CLELA A) RETD H1021 4TH AV NW (L) ●
--HERBERT G H206 SKY HARBDR MDBL ESTS
--JDE W (BERTHA E) RETD H155 12TH AV N (SH) ●
--LEMUEL A (BLANCHE H) RETD H103 MANATEE RD (B) ●
--M LAIR (MILDRED C) RETD H622 S BETTY LA APT 1
--MAC H (ELIZ K) H2080 ENVOY CT
--ODILE B (WID ARTH R) RETD H1424 SATSUMA ST ●

Consult the CLASSIFIED LISTS of the DIRECTORY

If You Would Find What You Wish to Buy

MANDLAY PHARMACY

PRESCRIPTIONS — SICK ROOM SUPPLIES — COSMETICS
FREE Rx DELIVERY • S&H GREEN STAMPS

499 Mandalay Av. (Clearwater Beach)

Phone 447-3771

Parklawn
Burial Estates, Inc.
WE INVITE YOUR INSPECTION
Located On County Road 70,
One Half Mile North of State Route 580
P. O. Box 520, Dunedin Tel. 733-7167

HULL

--PHYLLIS SLSWN FRANK'S DEPT STORE R1378 BOYLAN AV
--SARAH T (WID JOSEPH) R1S S MARS AV
HULLEY-LAWSEN VELMA STUDT R2684 SUNSET POINT RD
HULLINGER PAUL M ESTIMATOR DAN GRAVES MASONRY R1346 HILLCREST AV
HULSART CLIFFORD A TRACTOR MOWER OPR COUNTY HWY DEPT R ST PETERSBURG FLA
HULSE GEO (GLORIA) EMP FAIRCHILD-HILLER H BX6S0 ROOSEVELT BLVD
--HOWARD S (REBA A) RETD H322 GLEN ELLEN CT
--ISABELLE C (WID CHARLES W) H1732 SANTA BARBARA DR (D) ●
--ROBT H (EDITH) H228 BAY BREEZE TRAILER PARK
HULSEY JAMES E (BARBARA A) INNKPR HOLIDAY INN H2155 COACHMAN RD ●
HULSIZER ROBT I (FLORENCE H) RETD H342 VALENCIA BLVD (L) ●
HULTGEN ALICE A MRS NURSE COUNTY NURSING HOME H13061 CARDINAL LA (L) ●
HULTON HERMAN (MURIEL) CONSTN SUPT H148SA PARK ST
--PAULINE H681 BAY ESPLANADE (CB) APT 16
HULTQUIST BETTY L EMP FIRST NATL BK OF DUNEDIN R1601 KINGS HWY
--LOUISE V (WID ALVIN R) BAKER KING'S HWY ELEM SCH H1601 KINGS HWY ●
HUMBEL NORMAN E (GERTRUDE C) RETD H2946 BROOKFIELD DR (L) ●
HUMBER ROBT (ESTHER P) GROVE WKR H604½ HART ST
HUMBERSTONE FREDK P DRFTSMN C DALE DYKEMA R11SS2 87TH AV N (S)
HUMBERT LOUIS (EDITH H) RETD H1470A FRANKLIN ST
HUMBLE FLORENCE F (WID HOWARD N) H2050 RAINBOW DR ●
--JOHN G (VIOLET P) RETD H1630 PALMWOOD DR ●
--M E (FREDA) H311 3D ST (ALCOVE TRLR PK)
HUMBLE OIL AARON S BALDREE MGR GAS STA 1725 DREW ST
HUMBLE OIL & REFINING CO RODNEY J THACTHER GENL SLSMN OFC 2105 GULF-TO-BAY BLVD
HUMBLE OIL REFINING CO AARON BLADREE MGR GAS STA 1573 GULF-TO-BAY BLVD
HUME ALWINE (WID DAVID) RETD R1430 PALMETTO ST
--ANNETTA MRS TCHR BELCHER ELEM SCH R1430 PALMETTO ST
--DAVID R JR USA R1430 PALMETTO ST
--DAVID R (ANNETTA) TECH HONEYWELL H1430 PALMETTO ST ●
HUMER MARIE P (WID G WALTER) RETD H2940 JEWEL RD (BB)
HUMERICK STEINER M (AUDREY Z) ENG HONEYWELL H22SS GLENMOOR RD S ●
HUMES FRANK L (LUCILLE H) RETD H3029 LAKE VISTA DR ●
--JOSEPHINE C MRS OPR MARYANNE HAIR STYLING SALON R1904 DREW ST
--L DALE (MAE B) ACCT HI POINT SERV CENTER H62S0 ROOSEVELT BLVD
HUMISTON CHARLES W (JACQUELINE L) (CHUCK'S GULF SERV STA) H1055 2D ST SW (L) ●
HUMLICEK ERVIN R (ZELPHA) H33 6TH AV SE (L) ●
HUMM MARIAN P MRS NURSE GAYLORD CHURCH R417 LYNHURST ST (D)
HUMMEL ARTH J (MARGT) MGR DANISH BAKERY H428 HELEN ST (D)
--JOHN F (MARY W) H1737 MAGNOLIA DR ●
--RALPH R TCHR CLWTR HI SCH R ST PETERSBURG FLA
HUMMELL CECIL E (ROSEANA L) RETD H2436 DUNCAN DR (BB) ●
--MARY H1007 N FT HARRISON AV APT 5
HUMMER BARBARA B MRS TCHR LARGO SR HI SCH H1337 S BETTY LA ●
--JACK D (MARY R) OFFSET PRSMN LARGO SENTINEL H1090 6TH AV NE (L) ●
--MARY R OFC SEC RICHD B CUTHBERT JR R1090 6TH AV NE
HUMPAL MARGT H (WID FRANK J) H618 22D ST SW (L) ●
HUMPEL BRIAN INSTALLER CENTURY AWNING P ST PETERSBURG FLA
--ROBT INSTALLER CENTURY AWNING R ST PETERSBURG FLA
HUMPHRESS ROGT W CONSTN WKR H319 HANCOCK ST (D) APT 3
HUMPHREY DONALD M (NOREEN) ENG SPERRY MICROWAVE H1599 HARBOR HILLS DR (L) ●
--EARL I (MARIZOE) H416 RIDGE HAVEN MOBILE PK
--FLORENCE M MRS H15C BAYVIEW GARDENS APT C
--GEO E H206 GOLDEN TRINGL MBL MNR(L)
--GRANT S (GRETCHEN E) H2033 TIMBER LA ●
--JUANITA STUDT R225 LOCKLIE ST (D)
--LEO L (MILDRED B) H23 TOWN & CTRY MBL HM PK (L)
--LOUISE CLK MEASE HOSP & CLINIC R22S LACKLIE ST (D)
--MEAD A (HELEN M) RETD H DONEGAN RD PT 2 (L) LOT 14

HUMPHREY

--NYE W (MARY B) RETD H1106 EWING AV ●
--WALTER S (FREDA M) RETD H1462 DREW ST ●
--WM C (MARY D) RETD H104 N MERCURY AV ●
--WM E (LOUISE P) (LI'L KING MKT) H225 LOCKLIE ST (D) ●
--WM L STUDT R22S LOCKLIE ST (D)
HUMPHRIES JAMES (ANNETTA) RETD H1509 LAKE WAY ●
--JAMES A (MYRTLE H) RETD H15C8 BRAUND AV ●
--JAMES B (PATRICIA C) COMPUTER OPR GENL ELEC H1501 LAUREL DR ●
--JAMES D (VIRGINIA C) TECH GENL ELEC H1487 MORROW DR ●
--JOHN P (MARGT A) PRODUCTION COORDINATOR HONEYWELL H13S3 EASTFIELD DR ●
--M LEON (MARY A) RETD H269 4TH ST NW (L) ●
--MARGT M TCHR PLUMB ELEM SCH R1353 EASTFIELD DR
--RICHD F (EMMA J) FORMN FAIRCHILD-HILLER H1206 BERMUDA ST
--SANDFORD W (CATH M) RETD H1519 LIME ST ●
--VIRGINIA C MRS (TIARA BEAUTY SALON) R1487 MORROW DR
--VIRGINIA L CH SEC FIRST BAPT CH R1487 MORROW DR
HUMPLREYS BETTINA MRS AIDE COUNTY NURSING HOME R84S1 WARULY RD N
HUNDLEY BESS A (WID HARRISON) R1248 PINEVIEW AV
--JOHN W (STELLA L) RETD H609 S CREST AV ●
--ROBT E (SHIRLEY A) HAYWARD MFG H160 7TH ST N (SH) ●
HUNDT ANNIE (WID WM C) RETD H2944 W BAY DR (L) APT 205
HUNEKE WAYNE I (PAULINE M) ENG AIDE HONEYWELL HS17 20TH ST SW (L) ●
HUNERS WILBUR F (H LOUISE) STUDT P2199 N INDIAN AV (L)
HUNICKER WAYNE R (JUDY) H717 WILKIE ST (D)
HUNING MAMIE V (WID HARRY C) RETD H100 N COMET AV ●
HUNLEY GRACE H1260 ADAMS AV
HUNNSINGER CAL DEPT MGR LARRY DIMMITT INC R ST PETERSBURG FLA
HUNSICKER WAYNE RETD H2090 US HWY 19 N APT 218
HUNSINGER CARL W (MARJORIE M) PRES HUNSINGER'S ROOF COATING SERV H13537 CROFT DR (L) ●
--DAVID E USA R13S37 CROFT DR (L)
--HARRY C (AUDREY C) SERV ATNDT MONTGY-WARD H3090 DRYER AV (L) ●
--RICHD E STUDT R13S82 CROFT DR (L)

HUNSINGER'S INC, Carl W Hunsinger Pres, Specialists In in Gravel Roof Protection, Lock Gravel in Place With Snow White Coating, Licensed and Insured, Free Inspection, Two Locations: 1923 Indian Rocks rd (Largo), Tel 595-3445 and 1809 Craft st (New Port Richey), Tel 849-6715 (See Page 82 Buyers' Guide)

HUNSINGER'S ROOF COATING SERVICE CARL W HUNSINGER PRES 13S37 CROFT DR (L)
HUNSTEIN HAROLD (DORIS R) MED ADMN VETS ADMN H1432 SATSUMA ST ●
--RALPH USN R1432 SATSUMA ST
HUNT ADA R400 OSCEOBA INN
--B H H3624 HIGH BLUFF DR (L) ●
--BERTHA S (WID JAMES M) H1345 DREW ST APT S ●
--CECILE C MRS V-PRES GEO HUNT INC R2331 COACHMAN RD
--CHARLES E (VIOLET E) RETD H1552 S MYRTLE AV ●
--CHARLES S (ANN D) RETD H3021 STRATFORD DR (L) ●
--CLAUDE W (ELIZ P) MGR WALDRON'S CAR SERV CENTER H1705 LINWOOD CIR ●
--DONALD E (MARY H) SLSMN AMEROCK CORP H23S1 GLENMOOR RD N ●
--ELMER L MTCEMN COUNTY HWY DEPT R PINELLAS PARK FLA
--ELOISE B (WID MELVIE H) RETD H1437 ORANGE ST ●
--ENOCH H1113 TANGERINE ST
--EZELL LAB CITY REFUSE DIV R1008 PALMETTO ST
--FRANCIS J (BLANCHE M) ASST FORMN AEROSONIC H2110 ALAMANDA DR ●
--FRANK C (ROSE M) CONSTN WKR H1664 S PRESCOTT AV ●
--GEO A JR H2317 COACHMAN RD ●
HUNT GEO INC G A HUNT JR PRES-TREAS MRS C C HUNT V-PRES H S MC NAIRY SEC GENL CONTRS 1S6 N BELCHER RD
HUNT GEO L H501 MANDALAY AV (CB) APT H21
--GERALD MGR FALZONE SHELL SERV R10232 114TH TER N (L)
--GLADYS A (WID WM C) H1020 COMMODORE ST ●
--GRACE N (WID CLAUDE T) RETD H2337 INDIGO DR ●
--HANNA R MRS H1201 N OSCEOLA AV APT 4
--HAROLD F (HAZEL I) (CADILLAC APTS) H432 POINSETTIA AV (CB) ●

DUNEDIN CAB CO.
CALL 733-1297

Where to Buy?
Consult the Classified Business Lists In This Directory

SHEET METAL

DEWICK SHEET METAL

•

GENERAL PRODUCTION SHEET METAL WORK

•

6 Largo Commercial Plaza Bldg. 111½ N. Missouri Ave. (33540) Largo

•

TEL. 584-7316

TAXI

INDEPENDENT CAB

SERVING CLEARWATER - LARGO AT LOCAL RATES

584-8681 RADIO DISPATCHED 584-8681

24 HR. Service

HUNT

--HAROLD W (JOYCE B) ELEC ENG SPERRY-RAND H1956 REBECCA DR •
--IDA R MRS ASST LIBRN DUNEDIN PUB LIBRARY R2677 ST JOSEPH DR
--JAMES M (CLARA W) (RIC MOTORS) H12S8 BELLEAIR RD •
--JANE MRS TECH SUN COAST HOSP H976 HIGHLAND AV (D) •
--JOSEPHINE M (WID MARTIN C) H705 24TH ST SW (L) •
--LEON E (JEANETTE C) RETD H2313 DEMARET DR (D) •
--LILLIAN M MRS H909 MARSHALL ST
--LLOYD T (KATIE L) WLDR W L COBB CONSTN H629 DOUGLAS AV (D)
--MARGT MRS H MEASE MANOR
--MARVIN O (BETTY J) BLDG & ELEC INSP DUNEDIN H1721 INDIANA ST (D) •
--MARY R1006 JASMINE WAY
--MATILDA A (WID ELMER L) RETD H1310 YOUNG AV •
--MELVIN DISPR D POLICE DEPT R2S21 S7TH ST
--MILLIE (WID CHARLES E) R MEASE MANOR
--MURIEL R MEASE MANOR
--NANCY R1664 S PRESCOTT AV
--P OSWALD (ESSIE MAE) EQUIP OPR CITY OF DUNEDIN ST & GARBAGE DEPT H1329 GEORGIA AV (D) •
--PAT EMP GENL ELEC H960 IRENE AV (L)
--PROBEN I COOK PELICAN RESTR H1131 GRANT ST
--RALPH (LUCILLE) DRIVER H1435 STARKEY RD (L)
--RALPH J (HEDWICK M) RETD H620 SCOTLAND ST (D) •
--RICHD A USAF R1258 BELLEAIR RD
--ROBT B (IDA R) RETD H1221 DREW ST APT C6 •
--ROBT L (MARGT E) CHIEF DUNEDIN FIRE DEPT H422 RICHMOND ST (D) •
--ROSALIE OPR PERM-TOWN BY PHILLIPS R10232 114TH N (L)
--ROY (SANDRA) WLDR BAY DREDGING H429 LYNDHURST ST (D)
--RUSSELL F (FLORENCE E) SLSMN H60S MICHIGAN BLVD (D)
--SAM N (JEWELL L) DRIVER SAM DAVIS CONTR H1378 S MADISON AV •
--TALMADGE H (MYRTLE) (TIG'S SHELL SERV) R13850 SUNSET DR
--TERRY (TREASE A) ATNDT TIG'S SERV STA H1673 GLADYS ST (L)
--TREASE L MRS TELLER THIRD CITY NATL BANK R1673 GLADYS T (L)
--WM S TCHR ST PETE JR COLLEGE R2211 PADDOCK CIR (D)
HUNTER A H2310 HARRISON DR (D) •
--ALBERT R USAF R11372 123D TER N (L)
--ALLEN D (LILLIAN B) RETD H976 HILLWOOD DR (D) •
--ALMA MRS TCHR COMMUNITY PRIDE NURSERY SCH R GREENWOOD APARTMENTS BLDG 10 APT 9
--ANNIE M (WID JOE A) H416 HIGHLAND AV (D) •
HUNTER APARTMENTS 1127 EUGENIA ST
HUNTER BEATRICE G MRS H FLEETWOOD MANOR APTS
--CAROLINE S (WID JOHN) H631 HILLCREST MOBL HOME PARK
--CHARLES (MARGT H) RETD H163 OSCEOLA RD (B) •
--CLARENCE J (MARY C) DRIVER CITY REFUSE DEPT H1S24 CARMEL AV •
--DALE A STUDT R1572 BONAIR ST
--DARLENE MRS CLK COUNTY ACCTG DEPT R BLDG 19 FLEETWOOD MANOR APT S
--DAVID P ROOFER TACK & WARREN H600 E STREET APT 1
--DONALD L (DOROTHY B) RETD H979 VIRGINIA ST (D) •
--EDGAR A (MINNIE L) JWLR 353 MAIN ST (D) HS29 CHICAGO AV (D) •
--ELLA (WID JOSEPH) H915 JASMINE WAY
--EMILY L MRS MAID H509 HART ST
--ETHEL M (WID EDW J) H510 WOODLAWN ST •
--EUG DRY WALL WKR RAYNOR CO R13012 96TH AV N (L)
--EVA M (WID THOS M) H148 8TH AV SE (L) •
--EZELL R1008 PALMETTO ST
--FRANCES MRS AIDE COUNTY NURSING HOME R346 GRAND CENTRAL AV (SH)
--FRED APPLIANCE REPR R416 HIGHLAND AV (D)
--GARY WAITER CANDLELIGHT INN R11372 123D TER N (L)
--GERALD W (FRANCES H) MGR PENGUIN RESTR H346 GRAND CENTRAL AV (SH) •

HUNTER

--GERALDINE MRS TCHR RIDGECREST COMMUNITY NURSERY KINDERGARTEN R ST PETERSBURG FLA
--GILBERT M (EDITH O) RETD H210 1STH ST NW (L) •
--GLADYS (WID RUBY E) H506 OSCEOLA RD (B) •
--GORDON (BELLA P) RETD H220 20TH ST SW (L) •
--HARLEY H (ELEANOR C) RETD H3049 HUNTINGTON DR N (L) •
--HARRY M (ELIZ) H1S08 ERIN LA •
--HERBERT M JR (CHRISTINE M) V-PRES-SEC WH ARMSTON CO H5682 1S0TH AV N (HP) •
--HOWARD SERVMN ORKIN EXTERMINATING R3818 15TH AV SE
--HUGH D (LUCILLE A) SUPT OF MAILS US PO H1444 E DRUID RD •
--JAMES H (BERNADINE P) EXTERMINATOR ORKIN EXTERMINATING H212 DAVID AV
--JAMES R (MILDRED B) RETD H730 NEW JERSEY ST •
--JERRY (LONA MAE) STEEPLE JACK CLAYTON OGLES H600 DOUGLAS AV (D)
--JOEL R400 OSCEOBA INN
--JOHN A (JEANNE M) (PLAMORE MOTEL) H346 HAMDEN DR (CB) •
--JOHN R (HILDEGARDE S) RETD H915 13TH AV NW (L) •
--JOHN R (DARLENE) INS AGT H FLEETWOOD MANOR APTS APT S
--JOHN W JR (PEGGY M) PHYS COUNTY MED CLINIC H320 CORONADO DR (CB)
--JOHN Y (MURIEL J) BR MGR CITY JUEL OIL OF ST PETERSBURG H1572 BONAIR ST •
--JOY S MRS OFC SEC WTAN&WTAN FM RADIO STA H336 KEATING DR (L) •
--JULIA (WID HARRY L) H1S14 S MYRTLE AV •
--LESLIE E (LILLIAN B) RETD H3316 SAN BERNADINO ST •
--LORA C LIBRN ST PETE JR COLLEGE R ST PETERSBURG FLA
--LOUISE H MRS H600 E STREET
--M LOCKWOOD MRS HS08 S CREST AV •
--MILDRED MRS BKPR BRYAN'S H104 TEAL DR •
--MURIEL MRS NURSE HIGHLAND PINES NURSING MANOR R1572 BONAIR
HUNTER R E MEMORIAL BLOOD BANK INC HAROLD C MARTENS PRES 316 JEFFORDS ST
HUNTER RALPH B (MARY J) CONSTN WKR H1152 MARY JANE LA (D) •
--RITA M (WID NORMAN L) (SNUG TAVERN) H407 S LAKE DR
--ROBT JR LAB CITY REFUSE DIV R BLDG 12 GREENWOOD APTS APT 11
--ROBT L STOCKMN KWIK CHEK R1152 MARY JANE LA (D)
--ROBT M (EDNA C) SLSMN CLWTR CONCRETE INDUSTRIES H72 VENTURA DR (D) •
--ROBT S (EDITH C) CUSTON ALLIED CLN CO H815 5TH ST S (SH) •
--RUSSELL W (VIRGINIA D) SIGN PNTR TUCKER SIGNS H11372 123D TER N (L) •
--SAML E STUDT R1621 PINELLAS RD (B)
--SANDRA STUDT R1522 BONAIR ST
--THADDEUS C (REBECCA W) CLK GRANT MTR H1518 TANGERINE ST •
--WM H (GLADYS) RETD H1509 LAKESIDE DR (D) •
--WILLIS H (ANNA R) RETD H1331 MAIN ST (D) LOT 93
HUNTING JAMES F (BARBARA H) AUD INT REV SERV H15296 NEWPORT RD •
HUNTINGTON BEULAH E (WID JOHN) EMP GOODWILL INDUSTRIES R1S149 HARDING AV
--HARRY B (RUTH C) RETD H210 SARASOTA RD (B) •
HUNTLEY ALF W (MAY F) RETD H400 OAKMOUNT RD •
--EDNA E MRS H314 BOULEVARD TRAILER PARK
--J EVERETT (ALICE Z) CLK PO H604 LEXINGTON ST (D) •
--JULIUS (MARTHA) RETD H425 ROANOKE ST (D) •
--NORMAN E (JOAN I) FORMN CONE BROS H3317 19TH PL SW (L) •
HUNTSINGER CALVIN (DOROTHY) MGR LARRY DIMMIT INC R ST PETERSBURG FLA
HUNTSMAN MACK A (ROSE C) BODYMN AUDTHAUS OF CLWTR H452 4TH ST SW (L) •
--ROBT M (CLARA) H1S41 ILLINOIS ST •

Who Sells It?

Is Answered by the Classified Business Lists In this Directory

BROADWAY PHARMACY, Inc.

TELEPHONE 733-4181

Your Health Is Our Business

RUSSELL STOVER CANDIES

979 BROADWAY (DUNEDIN)

DRUGS

DEPESTEL - REALTOR

Specialists In: Mobile Home Parks - Motels - Exchanges

5284 Seminole Boulevard - U. S. Highway Alternate 19

Office Tel. 391-8555 Res. Tel. 347-3670

HUNTSMAN

--TIMOTHY HD BKPR PINELLAS CENTRAL BK & TR R452 4TH ST SW (L)
HUNTZBERRY ALICE K MRS OFC SEC IMPERIAL HOMES R1525 BEVERLY DR
--JOHN R (ALICE K) SUPVR FAIRCHILD HILLER H1525 BEVERLY DR ●
--RANDALL L STUDT R1524 BEVERLY DR
HUPP ANNA L (WID RICHD H) H1170 JACKSON RD ●
--JAMES E (PLAZA LIQUORS) H1601 WHITEWOOD DR ●
--JOHN H (HARRIET M) H115 N SATURN AV ●
--LILLAH M (WID MELVIN D) RETD R1601 WHITEWOOD DR
--MERIBELLE C RI324 YOUNG AV
--ROLLAND D MACH KOLZ MACH & WELDING H1324 YOUNG AV ●
HURD MARGT KITCHEN WKR SUNCOAST HOSP R PINELLAS PARK FLA
--OLIVER N (ESTHER C) (HURD'S ENCO SERV) H1941 WHITNEY RD ●
--PETER W (CONSTANCE C) DIST SLS MGR MARY CARTER PAINT H1342 EMILY CT
--ROSIE R MRS TCHR DUNEDIN HIGHLAND JR HI R TAMPA FLA
HURD'S ENCO SERVICE (OLIVER N HURD) GAS STA 408 US HIGHWAY 19 S
HURFORD JOHN H313 TURNER ST APT 16
HURLBURT CLIFFORD S (FLORENCE B) RETD H145 TOWN & CTRY MBL HM PK (L)
--EDW L (VIRGINIA G) (COL EDW L HURLBURT REALTOR) H206 HARBOR VIEW LA (L) ●
HURLBURT EDWARD L COL REALTOR (EDW L HURLBURT) 1152 CLEVELAND ST
HURLBURT HENRY N (MARY P) ENG HONEYWELL H1531 LEMON ST
HURLBUT IRENE G (WID CLARENCE W) H1547 CROWN ST ●
--JENNIE J (WID H R) H514 LAKESIDE PARK
HURLEBAUS CATH D (WID EDW F) R1107 S PROSPECT AV
HURLESS CLARE C (ETHEL C) H3648 ORCHARD GROVE LA (L) ●
--GLENN G RETD H22 KEYSTONE TRAILER PK (L)
HURLEY AGNES M (WID WM) H15 BOOTH AV APT R
--ANN M (WID WM J) H408 KERRY DR ●
--EDW F (ETHEL) SLSMN H2032 SHADOW LA ●
--GIFFORD J STUDT R32 LEEWARD ISLAND
--GODFREY (MAXINE A) TCHR SEMINOLE ELEM SCH H1701 VALENCIA DR W (L) ●
--HAZEL M H880 MANDALAY AV (CB) APT 313
--HOWARD (JUNE C) H1890 SOUTHVIEW RD (L)
--JACK (ALICE H) LAB DUNEDIN ST & GARBAGE DEPT R PALM HARBOR FLA
--JOHN F (BEATRICE M) REP MERRILL LYNCH PIERCE FENNER & SMITH H32 LEEWARD ISLAND ●
--JUNE C MRS TCHR KINGS HWY SCH R1890 SOUTHVIEW RD (L)
--L HOWARD (JEWELL A) SLSMN BLANTON REALTY H260 FLORIDA AV (D) ●
--RAYMOND ORDERLY MEASE HOSP & CLINIC R OZONA FLA
--WM H JR ATNDT HURLEY'S GULF SERV STA R2547 ELYRIA AV (L)
--WM H (HELEN A) (HURLEY'S GULF SERV STA) H2547 ELYRIA AV (L) ●
HURSH HAROLD W (EVANGELINE E) H200 PLAZA PINES TRAILER PARK
HURST C CLAIBORNE (ANN R) SPL REP SHELL OIL H441 GARDENIA ST (B) ●
--EDWIN L (GLENDA) TCHR DUNEDIN COMPREHEN HI SCH H942 KNOLLWOOD DR (D) ●
--FRANK S (LINDA G) DRIVER RYDER TRUCK LINES H724 2D AV NE (L) ●
--HARRY A (J ELIZ) MEAT CTR PUELIX SUPER MKT H510 6TH AV NE (L) ●
--HARVEY N (PEGGY Y) POLICEMN LARGO POLICE DEPT H363 11TH AV SW (L) ●
--LARRY S (MARGT L) PLANT OPR COUNTY WATER SYS H52 LEXINGTON DR (D) ●
--MARGT L MRS WAITRESS PATRICIA SNACK BAR R52 LEXINGTON DR (D)
--MELVIN E (LULA P) LAWN WKR H99 OVERBROOK BLVD (L)
--ROBT E (NANCY Y) HLPR HART ELEC R479 14TH AV S (SH)
--ROY H (JESSIE E) DRIVER LARGO PUB WKS DEPT H610 3D AV NE (L) ●
--WAYNE (VIVIAN D) HLPR HART ELEC H324 4TH ST N (SH) ●
--WM I (LILLIE M) H119 N HILLCREST AV ●
HURSTON PERRY H (ISABELL) RETD H25 AVALON ST (CB) ●
HURT ARNOLD W (BETTY L) SLSMN ANACONDA AM BRASS CO H2251 GLENMOOR RD N ●
--FRANK JR (MINNIE T) RETD H2305 WHITMAN ST ●
--JOSEPH F (AGNES S) CUSTDN NORTH WARD ELEM SCH H1210 LOTUS PATH ●

HURT

--RUFUS B REV (JEAN M) RETD H2953 WEBLEY DR (L) ●
HURTER LILLIAN M (WID WM F) H1257 JASMINE WAY ●
HURVEN FRANCIS J RETD H42A BAYVIEW GARDENS APT A
HURWOOD HARRY (BESSIE S) RETD H1117 TURNER ST
HUSBAND FLOYD B (HELEN J) RETD H1137 CHARLES ST ●
HUSELTON DOLLYE L MRS (MODERN BEAUTY SHOP) R1625 RIDGE RD SW (L)
--GEO D (DOLLYE L) MACH HONEYWELL H1625 RIDGE RD SW (L) ●
--PATRICIA S MRS RECPT JAMES P LOWREY R1487 FAIRMONT ST
--TIMOTHY P (PATRICIA S) MGR TRAINEE GOODYEAR H1487 FAIRMONT ST
HUSELY NOLAN JR (BARBARA J) TECH GENL ELEC R1461 YOUNG AV
HUSEMAN LULA MRS H155 GULF-TO-BAY TRAILER PARK
HUSETH JOSEPH (HELEN M) RETD H1451 HAGEN AV (D) ●
HUSFIELD W C (MARIE J) RETD H3176 KEENE PARK DR (L) ●
HUSIK ROBT M H880 MANDALAY AV (CB) APT 741
HUSKAMP JOAN NURSE MEASE HOSP & CLINIC R10448 HETTRICK CIR W(L)
--VERA W MRS SEC ECKERD DRUGS R2220 HARN BLVD
--WYATT H LIFT OPR PINELLAS LBR H2220 HARN BLVD ●
HUSKEY ANNE L MRS OFC SEC CENTRAL CHRISTIAN CH R1593 LOTUS PATH
--JOEL D (ANNE L) CLK THAYER MTR H1593 LOTUS PATH ●
HUSKO MARIAN N (WID JOSEPH J) H518 FLORIDA AV ●
HUSNIK JAMES (DOROTHY) AGT H1111 GROVE ST
HUSS FLORENCE S (WID HENRY) R932 FOUNTAINHEAD DR (L)
--ROBT B (DOLORES M) SEC-TREAS FLA TESTING LABYS H3158 SAN PEDRO ST ●
HUSSEY EMILY (WID GEO L) H49 SILVERCREST TRAILR PK (L)
--ERNEST I (DOROTHY L) SLS REP H616 DE VILLE DR (L) ●
--FRANK E (MADELINE D) RETD H232 10TH ST SW (L) ●
--GEO (HELEN) RETD H1276 S KIMONA DR ●
--HARRY H (GERTRUDE B) RETD H1920 N PATLIN CIR (L) ●
--MADELINE D MRS AIDE COUNTY NURSING HOME R232 10TH ST SW (L)
--MARGUERITE AIDE COUNTY HOME H230 10TH ST SW (L) ●
--MARIE J H230 10TH ST SW (L) ●
--PAULINE C MRS TEL OPR SUNCOAST HOSP R29762 SEACOE ST
HUSTED HARRY L (MYRTLE) WINTER RES H60 TRAILER CITY
HUSTER MARJORIE E (WID ADAM) H234 FLORIDA AV (D) ●
HUSTING A S H1218 GRENADA AV
--CHARLOTTE E MRS SLS DEPT MAAS BROS R PETERSBURG FLA
HUSTON SEE ALSO HOUSTON
--MARY M MRS CLK PICK KWIK FOOD STORES H312 S JUPITER AV
HUTCHENS WAYNE W (MARGT A) DRIVER GULF COAST MTR LINE H1195 DAVIS RD (D) ●
HUTCHEON GEO (WILHEMINA) H327 FERON RD
HUTCHINGS SEE ALSO HUTCHINS
--AMY G (WID ROBT M) H1754 APACHE TRAIL ●
--EDWIN M (MARJORIE J) SLSMN ECKERD DRUGS H1130 LAKEVIEW RD
--HAROLD (MAUDE) H630 HILLCREST MOBL HOME PARK
--HOLLY STUDT R1754 APACHE TRAIL
--MARJORIE J MRS AIDE SUNCOAST HOSP R1130 LAKEVIEW RD
--NELLIE R MRS (WID STEPH B) R111 SUNBURST CT
--RALPH L (INEZ) RETD H2207 N EUCLID CIR ●
--THOS D SLSMN PITTSBURG PLATE GLASS R1130 LAKEVIEW RD
HUTCHINS GRADY MECH D MILLS HTG & AIR COND R PINELLAS PARK FLA
--MERRILL D (ANN K) MEAT CTR PUBLIX SUPER MKT H1123A EUGENIA ST
--SANBORN E (ANNA M) TOOL MKR GENL ELEC H226 N DUNCAN AV ●
--SANDRA A BEAUTY OPR R226 N DUNCAN AV
HUTCHINSON SEE ALSO HUTCHISON
--ALBERT B (DONNA K) MOLDER L & S BAIT H1905 STATE RD 580 ●
--ANN MRS DIR OF EDUC FIRST METH CH OF LARGO R12073RIDGE RD
--BERTHA O MRS AGT INDPT LIFE & ACCIDENT INS R897 DUMONT DR (D)
--CHARLES C (EDWINA) (ORANGE BLOSSOM GROVES) R10391 67TH AV (L)
--CRAIG B STUDT U S A R304 FAIRMONT ST
--DARIS V STUDT R304 FAIRMONT ST
--DAVID (ANN) MEAT CTR PUBLIX H12073 RIDGE RD SW (L) ●

the ultimate in dry cleaning

uptons

733-4131

Who's Who- and Where?

Such questions can only be answered by the Directory and that is where people look when they want to buy.

Are you properly displayed therein to get the business?

PINELLAS ADJUSTMENT BUREAU, Inc.
INSURANCE ADJUSTERS — ALL LINES
Phone 446-7089 - Night Phone 445-7505
Suite No. 4 - 1700 Drew St. Clearwater, Fla.

Look to the Leader
BRUCE TAYLOR
REALTOR INSUROR
Taylor Bldg., 121 N. Osceola Ave., Clearwater Phone 442-2101

HUTCHINSON
--DONALD W (IRENE E) SLSMN MALINA MACH H304 FAIRMONT ST ●
--EVERETT H30 BAY ESPLANADE (CB) APT 5B
--FRANK JR CLK COUNTY CIRCUIT CT CLK R ST PETERSBURG FLA
--HAROLD H (BEATRICE D) ROOF CLNR H1905 STATE RD 580 ●
--HAROLD R ROOF CLNR H1905 STATE RD 580 ●
--HELEN M TCHR LARGO JR HI SCH R2187 CAMPUS DR
--JAMES USN R6 S NIMBUS AV
--JEANETTE W (WID ERNEST P) H1469 TURNER ST ●
--JOE A MRS OPR RENE FRENCH HAIR STYLIST R ST PETERSBURG FLA
--JOHN H JR (YVONNE E) EDITOR LARGO SENTINEL H811 JACARANDA DR (L) ●
--JOHN R (HELEN) TCHR COUNTY BD EDUC H2187 CAMPUS DR ●
--LARRY J STUDT R811 JACARANDA DR (L)
--MICHELE A STUDT R811 JACARANDA DR (L)
--OSCAR (VIRGINIA) RETD H203 TWIN D TRAILER PK
--RALPH E (BERTHA) EMP INDEPENDENT LIFE INS H1918 CHENANGO AV
--RICH RETD H1792 BAY SHORE BLVD (D) ●
--ROGER M (GAY) EMP HONEYWELL H1348 CHESTERFIELD DR
--SARAH E (WID N HENRY) H1356 SAGE DR (D) ●
--URIAH (MARIE M) RETD H140 HILLCREST MOBL HOME PARK
--WALLACE (ETHEL A) H240 BAYSIDE DR (CB) ●
--WILLIS E (ANNA M) RETD H1483 GROVE ST
HUTCHISON CHARLOTTE TCHR DUNEDIN COMPREHENSIVE HI SCH R105 S NEPTUNE AV
--GORDON F (EDITH M) RETD H656 GERSHWIN DR (L) ●
--J KENNETH (MARGT MC D) H6 S NIMBUS AV ●
--JOHN B (MARTHA F) INSTALLER DOUGLAS MFG H1025 OKEECHOBEE ST N (SH)
--MAGIE (WID ARTH B) R498 6TH AV NW (L)
--MARTHA C (WID HARRY R) TCHR SKYCREST ELEM SCH H105 S NEPTUNE AV ●
--ROBT TCHR LARGO JR HI SCH R TAMPA FLA
--WM CUSTDN LARGO SR HI SCH R PINELLAS PARK FLA
--WM (MABEL L) RETD H1268 TEA HOUSE DR ●
--WM J (MARY M) RETD H1883 LOMEAPDY OP ●
--WM R (EVELYN P) H1439 VIEWTOP DR ●
HUTELIN ARTH P (ADELAIDE V) (ART HUTELIN REALTOR) H821 WOODCREST DR ●
--LYNN STUDT R821 WOODCREST DR
HUTFILZ EDGAR E (PHYLLIS M) (DUNEDIN POOL SUP) H1415 HEATHER DR (D) ●
HUTFLAS ELIZ (WID PAUL) R610 FAIRMONT ST
HUTH ALBERT L (DONNA R) SLSMN LARRY DIMMITT H1897 MURRAY AV ●
HUTLEY BERNICE D MRS TCHR CLWTR SPL EDUC CENTER H1141 BROWNELL ST
HUTSON SEE ALSO HUDSON
--ELBERT W (CATH F) RETD H219 JOYLAND TRAILER PARK
HUTT CLARENCE (MATTIE) LAB CLWTR H1109 RAILROAD AV MATTRESS FCTY
HUTTO DIANE CLK-TYP COUNTY WATER SYS R PALM HARBOR FLA
--EUG T (BETTY L) SUPT HART ELEC H1191 ROBMAR RD (D) ●
--GORDON J (PEGGY A) (THERMAL INSULATION) H1618 BRAVO DR
--JAMES G STUDT R1618 BRAVO DR
--OLLIE M COOK DUNEDIN HIGHLAND JR HI R PALM HARBOR FLA
--PEGGY A MRS MGR PEGGIE HALE R1618 BRAVO DR
HUTTON GEO W (SOPHIE K) STUDT H711 OAKWOOD DR (D) ●
--JOHN H (ANNA A) RETD H1111 UNION ST ●
--JOHN R (MARY M) LUBMN STONE BUICK R RT 1 BX 123 PALM HARBOR FLA
--JUANITA M MRS COUNTERWN BIFF BURGER H427 3D AV NE (L)
--LAWRENCE B H903 TURNER ST ●
--WM E (MARY E) RETD H906 NICHOLSON ST ●
HUWE GEO L RETD H1222 BELLEAIR RD
HUWER CHARLES A INSTR TECHNICAL EDUC CENTER R PINELLAS PARK FLA
HUXFORD EVA (WID JOHN) R1213 ALOHA LA
HUXLEY HARRY (CLYDE) RETD H222 RIDGE HAVEN MOBILE
HUYSER SUSAN (WID GARRETT A) H624 HILLCREST MOBL HOME PARK
HUZZEY LYNN T (ELLEN J) PNTR CONTR 1656 YOUNG AV H1656 YOUNG AV ●
HYAMS ALBERT N H1700 ROSERY RD NE (L) ●
HYATT CECIL F (ILA R) RETD H903½ JONES ST
--EDNA H MRS H924 TWIN LAKES TRAILER LODGE
--EPHRIAM J (BETTY J) LAB CITY DEPT PUB SERV & SAN H1280½ ADAMS AV
--WILLIS B (ALICE M) RETD H1801 BAY SHORE BLVD (D) ●
HYDE CYNTHIA B MRS NURSE JOHN D BLOOM R ST PETERSBURG FLA
--EDITH J MRS H684 UNION ST (D)
--ELLA H H804 WOODSIDE DR ●
--ELTA MRS V-PRES UNDERSELL INTRADIN INC R13992 JAMAICA DR (L)
--ELZIE W (GEORGIA G) DORMN LARGO THEATRE H17 6TH AV SE (L) ●
--HAZEL L R804 WOODSIDE DR
--HERBERT H SLSMN COURT SQ AUTO PARTS R10307 109TH AV N (L)
--JAMES B TCHR BELCHER ELEM SCH R PINELLAS PARK FLA
--JERRY L (MARGT) TCHR CLWTR HI SCH H2650 MORNINGSIDE DR (C) ●
--KINDRED M (BEATRICE M) H1460 SAN ROY DR (D) ●
--MARGT L MRS TCHR SAFETY HARBOR ELEM SCH R2650 MORNINGSIDE DR (C)
--OLIVER W (ANNIE M) GROUNDSMN BELLEVIEW BILTMORE HOTEL H901 HAWKINS ST
HYDEE JOSEPH A SLSMN HARRIS PONTIAC R PALM HARBOR FLA
HYDEN BRUCE STUDT R1409 BARBARA AV
--EDW F (MELBLEE F) (BELL ELEC) H1409 BARBARA AV ●
HYDENE PAUL C (DONNA) H220 PELICAN RD ●
HYKER LARRY L (OLIVE J) ATNDT DINSMORE'S 66 SERV R934 KNOLLWOOD DR (D)
HYLAND ISABEL H821 VIRGINIA ST (D) ●
--JAY W RETD H2011 IMPERIAL WAY ●
--JOHN T (HELEN J) EMP HONEYWELL H1556 PEACEFUL LA N ●
--LYLE J (MAXINE E) RETD H2211 HARBOR VIEW DR (D) ●
--MARGT D (WID JOHN) RETD H133 PLAZA PINES TRAILER PARK
--MARTHA (WID WM) R1768 GREAT BRIKHILL RD
--RUTH P (WID EDW) EXEC SEC CLWTR-LARGO-DUNEDIN BD OF REALTORS H635½ COURT ST ●
HYLL JOSEPHINE MRS H1633 TURNER ST
HYLTON BOBBY L (BIRCHELE J) SEAMN H1406 LIME ST ●
HYNES CHARLES S (JESS E) RETD H100 LIVE OAK LA (L) ●
HYPES WM C H707½ N FT HARRISON AV APT 4
HYSELL CHARLES W II R1591 S PROSPECT AV
--CHARLES W (LAURA A) TCHR ADULT EDUC CENTER H1591 S PROSPECT AV
--STAPLING C (VERA E) H901 BELLEAIR RD LOT 6
I & O VARITYPE SERVICE (IRA & MRS DNA M BIVANS) 1621 KEENE RD
IACUNATO FRANK (MARTHA L) RETD H1916 N HIGHLAND AV ●
IANNONE KATH M MRS RECPT D'MARIA'S BEAUTY SALON R712 CANTERBURY RD
--MARIA D STUDT R712 CANTERBURY RD
--PHILIP N (KATH M) (D MARIA'S BEAUTY SALON) H712 CANTERBURY RD ●
IAUKEA PETER R (ALICE) MGR PHOENIX MUT INS H350 MEHLENEACHER RD (B)
IBELL WALTER J (LOTTIE S) USAF H3772 HARBOR HEIGHTS DR (L)
IBEX CORP JAMES B BAMBERT PRES RICHO KENDZIOR V-PRES M F SWANSON JR SEC-TREAS WHEEL CHAIR MFRS 2035 CALUMET ST
ICKES JAMES STUDT R1401 ORANGE ST
--LAWRENCE E (ROBERTA J) WITH US DEFENSE CONTR ADMN H1401 ORANGE ST ●
IDEAL LAWNMOWER CO (ROBT B MORIN) 913 CHESTNUT ST
IDEN OELNORE P (LEOTA E) (DEL'S BARBER SHOP) H1464 CITRUS ST ●
--ROBT STUDT R1464 CITRUS ST
IDLE HOUR BAR (JOHN E BELASCO) 57 1ST ST SW (L)
IFFLAND THEO (EMMA) H44 BELLEAIR VILLAGE (L)

Consult the CLASSIFIED LISTS of the DIRECTORY

If You Would Find What You Wish to Buy

PRESCRIPTIONS CAREFULLY COMPOUNDED FAST DELIVERIES
1000 CLEVELAND
GREENWOOD PHARMACY
TELEPHONES 446-1202 AND 446-3132

HOWARD'S RADIO & TELEVISION
Admiral "America's Smart Set"
Serving Clearwater and Bay Area Over 10 Years
• WE SERVICE ALL MAKES •
COLOR TV — STEREO — SOUND EQUIPMENT
SONY
DUMONT
1477 S. FORT HARRISON AV.
PHONE 442-6864

IFKO GEO D (OPAL RAE) RETD H1482 N CLEARWATER-LARGO RD (L)
IGLEHART RAYMOND W V-PRES CLWTR PLMB & APPL R11707 82D TER N (L)
IGLINSKI CHESTER C (SUSANE T) RETD H1507 PICARDY CIR •
--PAUL J STUDT R1507 PICARDY CIR
IGNICO ROBT V (ARLENE L) H540 PALMETTO RD (B) •
--ROBT V STUDT R129 N LAKE DR
--VINCENT A (SARA C) (L & I DISTRIBUTORS) H129 N LAKE DR •
IHLANG ARTH O (ELIZ M) H1607 BALMORAL DR •
IHLENFELDT ELSIE I (WID ERNEST K) H1722 ST CROIX DR •
IHRIE MARTHA K (WID CHARLES E) H405 SKY HARBOR MOBL ESTS
IHRIG WM (DIXIE) RETD H801 MAIN ST (D) LOT 44
IISHER JANE A (WID THOS D) H609 PALM AV (B) •
IJAMS GEO E JR (MARY E) EMP FHA H1885 BELLEMEADE DR •
--MARY E MRS OPR ANGELO BEAUTY SALON R1885 BELLEMEADE DR
IKE JOHN E (BEATRICE H) DRIVER UPPER PINELLAS ASSN FOR RETARDED CHILDREN H1279 DREW ST
IKER HENRY G (FREIDA P) RETD H12 SILVERCREST TRAILR PK (L)
ILES E ELAINE OPR GENL TEL R BX731 61ST ST N RT 1
--EMERSON C REV (ELLEN) PASTOR EVANGELICAL UNITED BRETHRAN H BX731 61ST ST N RT 1
--PAULA R STUDT R BX731 61ST ST N RT 1
ILEY CLAUDE D (BETTY S) INSP H1604 MAGNOLIA RD (B)
ILEY DAN R (MARION F) (ILEY REALTY & EXCHANGE) H314 ORANGEVIEW AV •
--G PATRICK (JACKIE) (ILEY REALTY & EXCHANGE) H1913 OAKDALE LA S •

ILEY REALTY & EXCHANGE (Dan R and G Patk Iley), Realtors, Real Estate and Real Estate Exchanges, 1450 Court st, Tel 442-4121

ILGER HENRY A (MAY) RETD H968 PHILCO DR (D) •
ILLENBERG WALTER H H FLEETWOOD MANOR APTS ART 8
ILLIG HELEN H (WID ARTHUR C) H2366 INDIGO DR •
ILLINGWORTH HARRY REV (ELLEN M) RETD H3018 MEADOW LAKE AV (L) •
--LOU O MRS MGR REED'S FLORIST R8914 91ST TER N (L)
ILLSLEY SEE ALSO ILSLEY
--HUGH STUDT R426 ROANOKE ST (D)
--JEAN MRS OFC SEC MEASE MANOR R426 ROANOKE ST (D)
--NANCY STUDT R426 ROANOKE ST (D)
--RALPH W (GEORGIA) RETD H321 BUTTONWOOD LA (L) •
ILSLEY NED (EVELYN M) H306 7TH AV S (SH) •
IMBERSO DORIS MRS WAITRESS HOME STYLE RESTR R1103VILLAGE GREEN AV (L)
IMES BARBARTA MRS BKPR SPERRY MICROWAVE H BX722 STATE RD 580
IMHOF ANTHONY M (DOROTHY K) RETD H912 MAGNOLIA DR •
IMMAN HARVEY W (RACHEL L) SLS REP SUN COAST EQUIP H935 NARCISSUS AV (CB)
IMPARATO EDW T (JEAN C) ASST MGR GOODBODY & CO H109 PONCE DE LEON BLVD (B) •
--EDW T (JEAN) PRES FLORIDA GULF COAST ART CENTER R109 PONCE LEON BLVD
IMPERATORI SUZANNE (WID REGINALD) H1006 EWING AV •
IMPERIAL BARBER SHOP ORVILLE T ROBINSON MGR 1490 S BELCHER RD
IMPERIAL CARPET (JEFFREY MADDOCK L.HARRY D THOMPSON) 2727 US HWY 19 N
IMPERIAL GIFTS (JOSEPH L AND MRS DOROTHY T LE MONS) GIFTS 938 PATRICIA AV (D)
IMPERIAL HOMES CORP WM J COOKE SLS MGR 463 SEACREST DR (L)
IMPERIAL HOMES CORP C I RUTENBERG PRES-TREAS DOUGLAS O ROACH V-PRES-SEC I425 S BELCHER RD
IMPERIAL HOMES CORP DOUGLAS D ROACH MGR 2036 IMPERIAL WAY
IMPERIAL OIL CO HAROLD H DAVIS MGR GAS STA 1483 N CLEARWATER-LARGO RD (L)
IMPORT AUTO PARTS DISTRIBUTORS (WILLARD E ARMSTRONG) I11 N MISSOURI AV (L) UNIT 20
IMRICH GEO H (MOLLY E) RETD H12646 138TH LA N (L) •
INDEPENDENT BATTERY MFRS ASSOCIATION INC JOHN I ROBERTS EXEC SEC ASSOC REPRESENTING 100 LARCHWOOD DR (L)

INDEPENDENT CAB (George Kemmerly, H F "Frank" Reidy), Taxicabs Serving Clearwater-Largo Areas at Local Rates, Radio Dispatched, Two Locations, 9 N Missouri av at E Bay dr (Largo), and Cleveland st at Garden av, Clearwater, Tel 584-8681 (See Page 87 Buyers' Guide)

INDEPENDENT CAB (GEO E KEMMERLY H FRANK REIDY) 9 N MISSOURI AV (L)
INDEPENDENT LIFE & ACCIDENT INSURANCE CO EDW T CPITCHLEY STAFF SURT S03 CLEVELAND ST RM 305
INDEPENDENT SINCLAIR SERVICE (GED E KEMMERLY H FRANK REIDY) GAS STA 9 N MISSOURI AV (L)
INDIAN ROCKS CITGO SERVICE (MICHL J MC GLUE) GAS STA 12150 INDIAN ROCKS RD (L)
INDIAN ROCKS ENCO (AARON S BALDREE MGR GAS STA 14499 INDIAN ROCKS RD (L)
INDIAN ROCKS KOIN KLEEN (WM J LANGDON) SELF SERV LNDRY 11998 INDIAN ROCKS RD (L)
INDIAN ROCKS NURSERIES (RICHD M MEARES VIRGIL H MEARES) 13201 WALSINGHAM RD (L)
INDIANAROLIS LIFE INSURANCE JOSERH J WHITE GENL AGT 1000 S FT HARRISON AV
INDUSTRIAL CREDIT CO H EUG PEEVES REGIONAL MGR 1973 DREW ST
INDUSTRONICS INC FPANK E WIATT MGR ELEC EQUIR 211 EWING AV
INFINGER DELL O (BETTY) CLK PO H2370 ANNA AV •
--HARLEY J (BERNICE I) GRO CLK A&P H1366 POMELO ST
INGALLS SEE ALSO ENGEL ENGELS ENGLE AND INGLE
--CHRIS M MRS R2242 CLAIBORNE DR
INGBER SOPHIE (WID MAX) H305 S VENUS AV
INGEBRETSEN EVA T (WID A GEO) OFC SEC W BEN WIMBERLY CO H1420 ROINCIANA DR •
INGLE SEE ALSO ENGEL ENGELS ENGLE AND INGALLS
--BEATRICE F (WID HARRY) H27 SILVERCREST TRAILR PK (L)
--DORIS R (WID K G) RS44 PLUMOSA AV
--RONALD G (MYRA D) PNTR RS05 VIRGINIA LA
INGLEFIELD JAMES W (DOPIS F) RETD H200 CEVEPA RD (D) •
INGLEHART SEE ALSO ENGELHARDT ENGELHART AND ENGLEHART
--CHARLES (CAROINE) R MEASE MANOR
INGLIS FLORENCE D (WID GEO A) H202S PINE RIDGE DR •
--GEO H (ANN T) RETD H620 MC LENNAN ST
--JOHN R (JEANETTE P) RETD H1582 BAY SHORE BLVD (D) •
INGMAN RICHD D (JDANNE B) MGR GULF TO BAY VARIETY H19S0 REBECCA DR •
INGOLD W J RETD H37 SILVERCREST TPAILR PK (L)
INGRAHAM GRACE G (WID GEO M) H675 MARJON AV (D) •
--HARRY N (KAREN M) TCHR DUNEDIN COMPREHEN HI SCH H1966 E SKYLINE DR •
--RODOLPH F (SYLVIA C) RETD H1115 N MICHIGAN DR (D) •
INGRAHAN ELLIS F (DOROTHY F) RETD H213 EVELYN AV •
INGRAM SEE ALSO INGROM
--ANDREW (CATH R) YDMN H1118 TANGERINE ST
--ARTH R JR USAF R715 12TH ST NW (L)
--ARTH R (DORIS A) MTCEMN HONEYWELL H715 12TH ST NW (L) •
--DAVID STUDT RI3S8 TIDGA AV
--DENNIS A USAF R715 12TH ST NW (L)
--DOUGLAS H (NANCY N) GROUNDSKPR PKS & RECREATION DEPT H6S0 REGINA RD (D) •
--ELEANOR H MRS OFC MGR PIER PAVILION H964 MANDALAY AV (CB)
--ELIZ L (WID ANDREW) HI069 7TH AV NE (L) •
--FANNIE (WID WILL) R906 PALMETTO ST
--FRANCIS C JR (DIANE H) ENG HONEYWELL H1016 WOODSIDE DR •
--FRANCIS C (MARTHA P) RETD H867 BAY ESPLANADE (CB) •
--GRACE E (WID THOS S) CLK PINELLAS OFFICE SUP H1630 DOUGLAS AV (D) •
--HARLAN R (ELEANOR) (HONEYMOON TPAILER COURT) H1602 BAY SHORE BLVD (D) •
--HARRY E (MARGUERITE T) RETD H1009 MAIN ST (SH) •
--JAMES C (AURILEA) MTCEMN BILGORE & CO H1020 N MADISON AV •
--KATHLYN OPR GENL TEL R715 12TH ST NW (L)
--OSCAR L (FLORINE M) DRIVER THOMRSON PRECAST PRODUCTS H2304 119TH ST N (L) •
--ROBT S (DORIS) H1358 TIDGA AV •
--WANDA B MRS OFC SEC ROGER BOUCHARD INS H1583 S WASHINGTON AV •
INGROM HOMER E (JUANITA) MECH GULF MACH R RT 4 TAMPA FLA
INGS WM C (JEANNETTE F) H600 ORANGE AV (D) •
INKLEY ORINDA E MRS H813 9TH AV NW (L)
INMAN AGNES L (WID REUBEN B) RETD H1237 S SEDEEVA CIR •
--EARL (ANNA E) LAB BILTMORE CONSTN H602 MEHLENBACHER RD (B) •
--HARVEY W (RACHEL L) SLSMN SUNCOAST EQUIP H1530 TIMMONS TER

GREEN'S FUEL
A NATURAL GAS SERVICE
There's nothing like Gas for
COOKING
REFRIGERATION
WATER HEATING
HOUSE HEATING
HENRY W. BROWN & SONS, INC.
Phone Clearwater 446-6131
Orange St. at Railroad
Tarpon Springs, Fla.
Phone 937-5115

Where to Buy?
Consult the Classified Business Lists In This Directory

LOOK
For the Friendly
Foremost
at
FOREMOST
Dealers
Everywhere
ICE CREAM
MILK
FOREMOST
DAIRIES
Incorporated
For Home Delivery
PHONE
CLEARWATER
446-3171

JONES REALTY
Homes • Lots • Acreage - Income and Business Properties - Rentals
1413 Bayshore Blvd., Dunedin
Tel. 733-4402

INMAN
--HOWARD E (BETTIE B) SERVMN GEO & RUSS MOBILE HOMES H1557 YOUNG AV •
--JEFFER C (SUSAN F) INSTR NATL AVIATION ACADEMY H1626 S SAN REMO AV
--RALPH K (WILMA P) LAWN SERV 1770 KENILWORTH DR H1770 KENILWORTH DR •
INNES SEE ALSO ENNIS AND INNIS
--CHRISTOPHER STUDT R3093 ROBERTA ST (L)
--DONALD H EMP GENL TEL H3159 SAN JOSE ST •
--ELIZ NURSE MEASE HOSP & CLINIC R3093 ROBERTA ST (L)
--GEO F (BETTY A) COUNSELOR LUTHERAN CH H3093 ROBERTA ST (L) •
--RAYMOND C (ELLEN M) DRFTSMN SEAVY LBR H1311 TIOGA AV •
--WM H (EVELYN S) H1257 DREW ST APT 6 •
INNIS HOWARD S (FLORENCE E) H118 KILMER AV •
INNOCENT WM F (LILLIAN) RETD H190 BAY-ARISTOCRAT
INSCO AUTO PARTS (EDDIE M AND MRS EDNA R INSCO) 1700 N BETTY LA
INSCO CLEVELAND JR (ETHEL M) (THE CLEVELAND FLOWER SHOP) H406 SUNBURST CT •
--EDDIE M (EDNA R) (INSCO AUTO PARTS) H1616 N BETTY LA •
--EDNA R MRS (INSCO AUTO PARTS) R1616 N BETTY LA
--ETHEL M MRS SEC COUNTY JUVENILE CT R406 SUNBURST CT
--HOWARD SLSMN LARRY DIMMITT INC R1280 LAKEVIEW RD
--HOWARD T (MILDRED R) SLSMN LARRY DIMMITT H211 PLAZA PINES TRAILER PARK
--MARTIN E (RUTH E) H40 N PINE CIR (B) •
--WM H (WM H INSCO AUTO SALES) R PALM HARBOR FLA
INSCO WM H AUTO SALES (WM H INSCO) 1720 N BETTY LA
INSCOE P CECELIA (WID ROBT A) H1562 TIMMONS TER •
INSEAL THOS W (ELEANOR) RETD H1320 GOLF VIEW DR (B) •
INSKEEP ROBT E (FLORENCE) RETD H2085 BROADWAY •
INSLEY ANTIQUE SHOP (ROY F INSLEY) 319 MAIN ST (D)
INSLEY JOSEPH J H26A BAYVIEW GARDENS APT A
--ROY F (BALNCHE A) (INSLEY ANTIQUE SHOP) H319½ MAIN ST (D) •
INSURANCE CONSULTANTS-MANAGEMENT AGENCY INC A C MILLER PRES F T RODGERS V-PRES 215 S MYRTLE AV
INTERBAY CORP RICHD B FLAMMER PRES HERBERT M HUNTER JR SEC-TREAS GENL CONTR 357 SCOTLAND ST (O)
INTERCOASTAL GALLEY (HAL W GRAY) RESTR 12458 145TH LA N (L)
INTERCOASTAL MARINE INC WARREN EMERSON PRES MRS CAROL EMERSON SEC-TREAS BOATS 12458 145TH LA N (L)
INTERIORS BY O'BRIEN & FULLER INC MRS JOYCE E FULLER PRES-TREAS MRS RITA M O'BRIEN V-PRES-SEC INT DEC 807A COURT ST
INTERIORS-GARNET ROWLEY (MRS GARNET J ROWLEY) 59 BAYMONT ST (CB)

INTERNATIONAL ASSOCIATION OF MACHINISTS AND AEROSPACE WORKERS, G Ray Cox Grand Lodge Special Representative, 8484 US Hwy 19 N (Skyway blvd), Pinellas Park, Fla, Tel 544-1868

INTERNATIONAL BROTHERHOOD OF ELECTRICAL WORKERS, AFL, CIO, AND CLC, Geo W "Duke" Schultz Jr and E C "Red" Fiering International Reps, 6161 Park blvd, Pinellas Park, Tels 544-1401 and 544-1402

INTERNATIONAL HAIR FASHIONS (S CHARLES AND MRS SUSAN M GIARRATANA) 511 N INDIAN ROCKS RD (BB)
INTERNATIONAL HOD CARRIERS-BLDG & LABRS UN OF AM 1133 SEMINOLE ST

INTERNATIONAL UNION OF ELECTRICAL, RADIO AND MACHINE WORKERS AFL, CIO AND CLC, Russel L Yarman and Edw L Lussier International Reps, 6169 Park blvd, Pinellas Park, Tels 544-6044 and 544-1401

INTERNATIONAL WATER SPORTS INC, Wm A Nightingale Pres, Mrs D V VonBergen V-Pres-Mgr, Boats, Motors, Sailboats, Chrysler Dealers, Sales, Rentals, Service, Scientific Electronic, Motor Repairs, 235 Windward Passage (Island Estates), Tel 442-4156

INTERSTATE FINANCE CO JOE A GARCIA JR 1455 GULF-TO-BAY BLVD
INTERSTATE SECURITIES JOE A GARCIA JR LOANS 1455 GULF-TO-BAY BLVD
INVESTER CHARLES D (IRENE P) MGR CARIB THEATRE H1331 JEFFORDS ST •
IOVINO PASQUALE (MARY A) RETD H1449 LEMON ST •
IRELAND GEO E (CHARLOTTE A) SYS ANALYST GENL TEL H3336 SAN MATEO ST •
--GILBERT J (RUTH M) H11984 143D ST N (L) •

IRELAND
--JOSEPHINE M (WID CLARENCE E) RETD H1756 PENNY LA •
--NELLIE C (WID FRED W) H1329 DREW ST APT II •
--RICHD TECH AL SEMBOW TELEV SERV R1756 PENNY LA
--SHIRLEY M R11984 143D ST N (L)
IREMONGER ALVERT (LORETTA) RETD H2766 US HWY 19 N
IRIATE ANDREW (RUTH) EMP HONEYWELL H1501 WINDING WAY •
IRION J WM (A DOROTHY) (CHIROPRACTIC CLINIC) H403 N GLENWOOD AV •
--LADDIE E (BARBARA) (IRION'S RADIO & TELEV) R LAKE CHATAUQUA FLA

IRION'S RADIO & TELEVISION (Laddie Eugene Irion) "Clearwater's Pioneer Dealer" Color-Black and White TV, Stereo, Radio Sales and Service, All Work Guaranteed, Complete Antenna and Sound Installations, Licensed and Insured, Residential and Commercial, Radio Dispatched Trucks, 1606 Gulf-To-Bay blvd, Tel 446-7955

IRMIGER HERMAN A RETD H2217 S EUCLID CIR •
IRON CENTER THE (JACK CHURCHWARD) 976 DOUGLAS AV (D)
IRONS ALVA E (LEOTA) H805 SEVARD AV •
--RONALD BARBER H116 KEYSTONE TRAILER PK (L)
IRSIG MARLIN N MRS COSMETICIAN ECKERD DOUGLAS R2032 NIGLES DR (D)
--WM A (MARLIN N) MTCEMN YACHT CLUB CLWTR H2032 NIGELS DR (D) •
IRVAN HELEN L (WID ROBT E) H1051 6TH AV NW (L) •
IRVIN SEE ALSO ERVIN ERWIN IRVINE IRVING IRWIN AND IRWINS
--ARNOLD H MILLWRIGHT KELLER SLS & ENG R PALM HARBOR FLA
--MONROE (EVELYN) H13699 120TH LA N (L)
--RAYMOND H (MABEL G) RETD H1411 SAN MATED DR (D) •
IRVINE ELIZ (WID ALEX) H370 TWIN LAKES TRAILER LODGE
--HARRY G (EDITH B) RETD H2191 S UNIVERSITY DR •
--L LEONA MRS REPORTER LARGO SENTINEL R12098 1020 N (L)
--ROBT (EDITH L) RETD H3127 HUNTINGTON DR N (L) •
--WM G H339 JOYLAND TRAILER PARK
IRVING BETTY STUDT R113 E GRAREFRUIT CIR
--BETTY J MRS 2 (LOUISE D) TCHR PINELLAS HI SCH H103 S GREENWOOD AV
--JOHN RETD H520 GOLDEN TRINGL MBL MNR(L)
--KENNETH J (VERNIE M) RETD H2125 ACADEMY DR •
--MARY C (WID FREDK C) H2 N PINE CIR (B) •
--MARY E MRS H110 E VIRGINIA LA •
--PAUL K (VERA A) MACH GENL CABLE H113 E GRAPEFRUIT CIR •
--THEO C (MARGT M) GROUNDMN FLA POWER H110 E GRAPEFRUIT CIR •
--VERA A MRS PNTR GUDEBRUD IND R113 E GRAPEFRUIT CIR
IRWIN BERNICE MRS R MEASE MANOR
--BERNICE L MRS H902 BELLEAIR RD •
--CLAUDE E (EVELYN M) ENG HONEYWELL H904 DAKWOOD DR (L) •
--DOROTHY Y MRS SEC-TREAS DECKS INC OF FLA R2341 GLENMOOR RD N
--EVERETT F (ESTHER E) BLDG CONTR 1685 KINGS HWY H1885 KINGS HWY •
--FRED H (ELLA M) SLSMN CLWTR REALTY H2547 BRENTWOOD DR •
--GORDON COMPOSITOR LARGO SENTINEL R1885 KINGS HWY
--GRACE (WID E E) R1212 CAROLYN LA
--IDA F (WID WM) H610 EDGEWATER DR (O) APT 5
--JOHN W (DOROTHY Y) PRES DECKS INC OF FLA H2341 GLENMOOR RD N •
--MABEL MRS H2177 GROVE PL •
--MARY A CK MEASE HOSP & CLINIC R1149 UNION ST
--MILDRED (WID BERNARD) H107 N LADY MARY DR •
--PAUL F STUDT R1885 KINGS HWY
--REITA M (WID MORRISON J) H201 S DUNCAN AV •
--RICHD K (SADIE G) H125 LAKESIDE PARK
--VERA M (WID CHARLES E) H611 WOODROW AV NW (L) •
--WM G RETD R1175½ GROVE ST
IRWINS ARTH (HELEN) RETD H105 TOWN & CTRY MBL HM PK (L)
ISAAC SEE ALSO ISAACS
--ROGER (HATTIE E) (SOUTHSIDE CAB) H22½ S WASHINGTON AV •
--WM (FREDDIE M) PLSTR HLPR H REAR 3020 BUTLER ST (SH)
ISAACS WM F (HELEN K) RETD H798 LAKESIDE DR (O) •
ISABELL ELI F (RUTH P) WINTER RES H1937 CHENANGO AV •
ISAMAN LARRY O (L FITA) H1920 MACOMBER AV

Who Sells It?
Is Answered by the Classified Business Lists In this Directory

HART-SCHAFFNER & MARX
NUNN-BUSH SHOES
512-514 Cleveland St., Clearwater
Shorts INC.
EVERYTHING FOR THE WELL DRESSED MAN
Tel. 446-5927

ISENBERG WM G (WINONA H) RETD H666 ROINSETTIA RD (B)
ISENBURG REBECCA B (WID RAUL) H257 14TH ST NW (L)
ISENHOUER FREDA M (WID OMER C) H1606 S LADY MARY DR ●
ISER ARTH H (PAULA) RETD H252 SUNNY GROVE
ISGATE ANN G MRS MGR HARLESS & JAMISON CORR R1040 S FT HARRISDN AV APT I2
--CHARLES (ANN G) RETD H1040 S FT HARRISON AV APT I2
ISHAM PAUL B (MABEL B) BLDG CONTR 2262 HARBOR VIEW DR (D) H2262 HARBOR VIEW DR (D) ●
--ROBT F WINTER RES H241 W OVERBROOK ST (L) ●
--RUSSELL A (SALLY R) V-PRES EDIN INC R RALM HARBOR FLA
--SALLY R MRS PRES EDIN R PALM HARBOR FLA
ISHERWOOD NDRMAN (MARION G) PNTR CITY TRAFFIC CONTRDL HI005 SEVARD AV ●
ISKE HOMER J (KAY) RETD HI52I SAN HELEN DR (D) ●
ISLAND BAIT & TACKLE WALTER N ELLIOTT MGR 290 CAUSEWAY BLVD (D)
ISLAND CASUALS (MRS DORIS R LEE) 53 BAYMDNT ST (CB)
ISLAND ESTATES M PATRICIA HALEY GENL MGR REAL EST 20 ISLAND WAY
ISLAND HDUSE RESTAURANT (JOHN TSAVALOPOULOS MIKE MELISSA MANUEL HOULLIS) 452 MANDALAY AV (CB)
ISLAND PALMS MOTEL (PATK R ARNCLD) 42I HAMDEN DR (CB)
ISLAND QUEEN MOTEL (DONALD V MISSLING) 158 BRIGHTWATER DR (CB)
ISLAND WAY APARTMENTS (LOUIS SCIMENS) 405 ISLAND WAY

ISLAND YACHT HARBOR INC, Kingsley H Gealach Pres, Covered Wet Storage, Amoco Gas, Kendall Diesel and Quicksilver Oils, Water, Ice Beverages, Showers, Mechanic Available, 200 Windward Passage (IE), Tel 445-8021 (See Page 55 Buyers' Guide)

ISLANDER MCTEL APARTMENTS THE (CONSTANTINE A SEMONOK) 692 BAY WAY BLVD (CB)
ISLEY SAM N (LETA) (MUNFORD DO IT YOURSELF STORE) R INDIAN RDCKS BEACH FLA
ISNOR JAMES H (BETTY K) ELEC ENG WAKELING LEVISON & WILLIAMS HI520 ERIN LA ●
ITALIAND MICHL (JOSEPHINE G) HI440 ROGERS ST ●
IVANS SEE ALSO IVING IVINGS AND IVINS
--CLARENCE (MARGT K) RETD H22I6 S EUCLID CIR ●
IVER SEE ALSO IVERS
--FAUSTD (MANUELA) RETD HI444 SUNSET ROINT RD ●
IVERS SARAH L R736 MARJON AV (D)
IVERSON ARNOLD N (IRENE M) PLSTR CONTR 219 S PEGASUS AV H219 S REGASUS AV ●
--CLARENCE T H209 FLAMINGD RD ●
IVES LILLIAN M MRS H62I STREMMA RD NW (L) LOT I7
IVEY SEE ALSO IVIE
--GEORGIANNA R504 SEMINOLE ST
--MARY C MRS TCHR RIDGECREST ELEM SCH R ST RETERSBURG FLA
--PEARL MRS HI164 PIERCE ST
IVIE CLARA D (WID ERSKIN H) H253 SPRING ST (D)
--KAREN L STUDT R900 SEVARD AV
--PERRY D (THELMA W) SPL INVESTIGATOR WACKENHUT INC H900 SEVARD AV
IVING SEE ALSO IVANS IVINGS AND IVINS
--JACK L (PATRICIA) (SWEDEN HSE RESTR) H29 N RINE CIR (B) ●
IVINGS MARIDN MRS OPR LARGO ANSWERING SERV HI567 S MISSOURI AV ART 6
IVINS JDHN T (CHRISTINA E) H5II CLEVELAND AV SW (L) ●
--RICHD (BEVERLY P) PROD MGR A&P H222 ORANGEWOOD AV ●
IVISDN STERLING (ELIZ) RETD H860 MANDALAY AV (CB) APT 3I0
IVORY JOHN F STORAGE CO INC CLEARWATER MOVING & STORAGE CO INC AGTS 920 S MYRTLE AV
IVY LEAGUE MOTEL APARTMENTS (RICHD N WILDER) 600 BAY WAY BLVD (CB)
IZDN ROBERTA M MRS OFC SEC PAYMOND M LOCKWOOD RI956 PALM DR
--THDS B STUDT RI956 PALM DR

IZON
--THOS F (ROBERTA M) MACH SRERRY-RAND HI956 PALM DR ●
IZZARD BERT A (HELEN F) RETD H680 BROOKFIELD DR (L) ●
J&J LAUNDRCMAT (JAMES J LAMLESS) SELF SERV 1893 N HIGHLAND AV
J M BUILDERS (JOSEPH H & MATT R FISCHER) BLDG CCNTRS 1345 IRVING AV
J M REALTY (JAMES R MEZZATESTA) 1312 S MISSOURI AV
J & M SEAFCOD CO (JOSEPH J CRAMER) 5S CAUSEWAY BLVD (CB)
J&M SHCE SERVICE (JOHN R MORGAN) 1043 MAIN ST (D)
J & R AUCTION (JERRY A LINDENMEYER) 131 COMMERCE DR N (L)
JABERG HARCLD R (AMELIA A) H2029 JEFFORDS ST ●
JABLONSKI FRANCES NURSES AIDE MEASE HOSP & CLINIC R TARPON SPRINGS FLA
JABUREK JAMES RETD HI3763 WALSINGHAM RD (L) ●
JACHELANN KENNELS (MRS HELEN M LONGSHORE) I343 ULMERTCN RD (L)
JACHYRA GEO S (DOROTHY L) RETD HI738 DORCHESTER RD ●
JACK CLIFFCRD S RETD RI757 CREEK LA (L)

JACK 'N JILL NURSERY & KINDERGARTEN SCHOOL (Lois M Durfee), Qualified Care For Each Youngster, Personal Interviews on Request, 1194 Grove st, Tel 447-1456 (See Page 63 Buyers' Guide)

JACK TAR HARRISON BEAUTY SALON (MRS ARLINE D MAC NICHOLS) 228 S FT HARRISON AV
JACK TAR HARRISON HOTEL BUILDING 210 S FT HARRISON AV

JACK TAR HARRISON
HOTEL & MOTOR LODGE
WALLACE LEE, GENERAL MANAGER
DOWNTOWN RESORT
CONVENTION FACILITIES
100 % AIR CONDITIONES
SUGAR 'N SPICE RESTAURANT AND GAS BUGGY DINING
COCKTAIL LOUNGE
SWIMMING POOL
FREE PARKING, GARAGE
210 S FORT HARRISON AV
TELEPHONE 442-1151

JACK WM J (MABEL B) RETD H300 S LINCOLN AV
JACK'S 66 SERVICE (MADISON J WILLIAMS) 465 PATRICIA AV (D)
JACK'S LANDSCAPING (JACK D FULFORD) 1985 CARROLL ST
JACK'S PLMB CO (JOHN A VALDES) 1556 LAKEVIEW RD
JACK'S RADIO-TV SERVICE (JOHN L PLANTS) 706 4TH AV NW (L)
JACKLE MARGO K ASST MGR LIL GENL STORE R5 N NIMBUS AV
JACKMAN MARGT SLSWN BRUCE TAYLCR REALTOR R110 HARBOR DR
JACKSCN ADDIE L MRS HI3642 12CTH ST N (L)
--ALF C (ELLA S) RETD H625 LAKESIDE PARK
--ANNIE L (WID J LOUIS) H507 LCUDEN AV (D) ●
JACKSON ARARTMENTS (BENJ R JACKSON) 1000 N FT HARRISON AV
JACKSCN ARLENE MRS OFC SEC Y M C A R9656 LEEWARD DR (L)
--ARNCLD (BESSIE W) HI043 N MADISON AV ●
--ARREN L (FANNIE B) RETD H646 7TH AV SW (L)
--ARTH W (GERDA L) RETD H2441 WHITMAN ST
--BARBARA STUDT RI913 WINDING WAY
--BARBARA H (WID MORRIS C) RETD HI5 BOOTH AV APT B
--BEATRICE MRS CASH EISS RERMANENT FLOWERS RI575 KEENE RD
--BENJ R (HILDRETH M) (JACKSON ARTS) HI000 N FT HARRISCN AV ●
--BESSIE BUYER RUTLAND'S R609 CHESTNUT ST
--BOBBY J (DOLLIE) RORTER RAY ALLEN INC HI161 ENGMAN ST
--CHARLENE T (WID KENNETH L) WAITRESS HOWARD JOHNSON'S H460 N HIBISCUS LA (D) ●

Cold Storage Vaults
SINCE 1912
clearwater laundry & cleaners
601 GRAND CENTRAL ST.
United Delco
AUTO ELECTRIC
ELECTRIC AUTO-LITE SERVICE
115 S. GREENWOOD AVE., CLEARWATER
TEL. 446-3061

Clearwater Window & Specialty Co., Inc.

ALUMINUM AWNING WINDOWS

STORE FRONTS

MIRRORS BATH ENCLOSURES

SLIDING GLASS DOORS

WINDOW REPAIRS

205 N. GARDEN AV.

P. O. Box 1206 Clearwater

PHONE 446-8365

GEO. H. HARBISON, Pres. MANLEY M. MALLETT, Sec. - Treas.

GEO. H. HARBISON, Inc. *Realtor*

1203 S Fort Harrison Av. Clearwater Phones 446-1346 and 446-8698

MULTIPLE LISTING SERVICE · COOPERATIVE REAL ESTATE SALES · MLS

JACKSON

--CHARLES E JR (ANNIE MAE) V-PRES DIR FIRST FED SAV & LOAN ASSN OF CLWTR H650 MANDALAY AV (CB) ●
--CHARLES C (ROXIE) RETD H428 3D AV NE (L) ●
--CHARLES W (LOUISE P) DRIVER CROSBY SANITARY SERV H1229 CROSBY ST (L)
--CHARLIE A (CONSTANCE E) H1192 S DUNCAN AV ●
--CLARA B MRS (SHOP OF MAGIC BEAUTY) H565 ELM AV (SH)
--CLAUDE E (VIRGINIA H) H803 SUNRISE BLVD
--CURTIS A (MARIAN C) (CLEARWATER OUTBOARD SERV) H1215 UNION ST ●
--CYRIL E (GEORGIA I) SERVMN FLA PWR R TARRON SPRINGS FLA
--DAVIE MACH OPR ALLIED PRECISION PRODUCTS R PALM HARBOR FLA
--DOROTHY BKRR H447 DOUGLAS AV (D)
--DOROTHY J R116 MAYWOOD AV
--DUKE W (MIRIAM R) (WEST COAST GARAGE) H203 1ST AV SW (L) ●
--EARL A (EDNA) H22 CASEY'S TRAILER PK (L)
--EDW (BONNIE W) R1717 S MYRTLE AV
--EDW H (MILADY C) RETD H132 PAINBOW CT (L)
--ERNEST C (MARY B) RETD H2895 HUNTINGTON DR N (L) ●
--ERNEST D (HELEN I) PNTR H611 MILWAUKEE AV (D) ●
--ETHEL MRS CLK CLWTR HI SCH R TARPON SPRINGS FLA
--ETHEL Y (WID GEO W) H1124 NE CLEVELAND ST
--EUG Z JR (ARLENE) LIEUT CITY FIRE DEPT R9B56 LEEWARD DR (L)
--EULA PRESS OPR CLWTR LNDRY H11916 133D AV N (L) APT 16
--FRED (GLENDA M) JAN HAGEN JAN SERV H156B½ S WASHINGTON AV
--FRED (SARAH S) H1130 PIERCE ST ●
--FREDK I (LOUISE J) H1717 MEREDITH LA (B) ●
--GEO (MAXINE) CARP H1409 TAFT AV
--GEO E (IRMA G) RETD H725 MANOR DR W (D) ●
--GEO L (BEATRICE) MECH COACHMAN'S SHELL SERV STA H1575 KEENE RD ●
--GLINDA PEELER MARHSALL'S R156B½ S WASHINGTON
--GRETA AIDE EDGEWATER CONVALSCENT MNR R1502 LYNN LA
--HARVEY K (GRETA A) H1510 NELSON AV ●
--HERBERT A (MARGT) CLK PINELLAS COUNTY TITLE H1020 BRITTON ST (L) ●
--HOLLIS T (REGGY) RADAR TECH H3225 20TH AV SW (L) ●
--HORACE B (EDITH M) MTCEMN WM CALDWELL H70B½ SENECA ST
--HOWARD (LUCILLE M) MASON H1005 KAKUSHA MOBL RK
--HUBERT (RUTHA M) LAB PINELLAS PROD H GREENWOOD APARTMENTS APT 12
--HUGH M (NELL C) DRIVER SMALLEY TRANSPORTATION H2175 POINCIANA DR (HR) ●
--IDA M (WID EDW W JR) HI9 S COMET AV ●
--IRA V (LELA B) CARR H1015 METTO ST ●
--JACOB B (GRACE O) RETD H1726 PENNY LA ●
--JAMES COSTN WKR R915 ENGMAN ST
--JAMES STUDT H311 N GARDEN AV
--JAMES (MARGT) H3027 BOOTH ST (SH)
--JAMES A REV PASTOR FRIENDSHIP BAPT CH R ST PETERSBURG FLA
--JAMES M (GRACE B) H416 N JEFFERSON AV ●
--JAMES R (ANNE R) RETD H205 2D AV NW (L) ●
--JAMES W III (MILDRED) DENTIST 2015 GULF-TO-BAY BLVD H1B45 DAWN DR
--JENNIE S MRS RECPT JAMES V FREEMAN H313 N OSCEOLA AV
--JEROME R1111 TANGERINE ST
--JESSE EQUIP OPR CITY DEPT PUB SERV & SAN P RALM HARBOR FLA
--JIMMY (MARGUERITE) H101 RIDGE HAVEN MOBILE PK
--JOE COOK SCHRAFFT'S RESTR R1023 N MISSOURI AV
--JOE (ETHEL) LAB COACHMAN PACKING H1011 N MISSOURI AV
--JOE (THEODOSIA H) POLICEMN CITY POLICE DEPT H1106 DOUGLAS AV (D) ●
--JOHN (DORIS F) MECH H1551 LAKEVIEW RD ●
--JOHNNIE L CONSTN WKR R2320 WILLIAMS DR (L)
--JOSEPH PIRE LAYER L L STONE INC H7I2½ SENECA ST

JACKSON

--JOSEPH F (MARY E) RETD H1900 RIDGEWOOD DR ●
--JOSEPH J CLK FOOD FAIR STORES PINELLAS R2218 MANOR CT
--JUNIUS M (ELEANOR M) RETD H1744 GOLF VIEW DR (B) ●
--KATHLEEN P (WID JAMES) NURSE'S AIDE MEASE HOSP & CLINIC H605 MICHIGAN BLVD (D)
--KENNETH C (JOAN C) EDUC DIR SKYCREST BAPT CH H600 BROOKSIDE DR ●
--LAURA A (WID CLARENCE) H609 CHESTNUT ST ●
--LE ROY (MABEL) H437 LAKESIDE PARK
--LELA H (WID CHARLES W) H1457 TURNER ST ●
--LEO M RETD R215 S FT HARRISON AV
--LEONARD J (BEATRICE B) WTCHMN S S COACHMAN H603 14TH ST NW (L)
--LONNIE LAE H406 SPRUCE AV
--LOUIS (LELA P) YDMN H1406 MONROE AV ●
--LOUISE MRS MAID H GREENWOOD APARTMENTS APT 2
--LOUISE E (WID HOMER B) NURSES AIDE MEADE HOSP & CLINIC H2050 WOODWARD AV (D) ●
--LOUISE R MRS AIDE SUNCOAST HOSP R1229 CROSBY ST (L)
--LOVIE M (WID EMMETTE) H111 4TH AV NW (L) ●
--MARGT MAID R1404 TAFT AV
--MARY (WID AARON) H1116 TANGERINE ST
--MARY R405 7TH AV SW (L)
--MILORED P MRS NURSE OSCEOLA INN R1665 W BAY DR (L)
JACKSON MINIT MARKETS LORIN A BAUDENDISTEL MGR GROS 1510 LAKEVIEW RD
JACKSON MINIT MARKETS INC GEO C BREDENBECK G S STAGER MGRS GROS 614 UNION ST (D)
JACKSON MORRIS D (LILLIAN H) H107 EDGEWATER DR (D) ●
--MYRTLE E (WID FRANK) RETD H3371 ADRIAN AV (L) ●
--NEHEMIAH (CORNELIA B) PORTER HEILMAN'S BEACHCOMBER H1158 ENGMAN ST ●
--NELL C MPS OFC SEC NATURAL HEALTH FOODS R2175POINCIANA DR (HP)
--NORA (WID FRANK C) H114 TRAILER CITY
--OSCAR E RRIN PONCE DE LEON ELEM SCH R ST PETERSBURG FLA
--OTIS (MATTIE C) LAB BELLEAIR TOWN GARAGE H1420 CROSBY ST (L)
--OWEN D H300 N OSCEOLA AV APT 2D ●
--PAGE S (JEAN) ATTORNEY PINELLAS COUNTY R ST PETERSBURG FLA
--PARKER B DISPR CITY POLICE DEPT R301 MIRA VISTA DR (D)
--PEARL L H300 CRESTWOOD LA (L) ●
--PENNIE M MPS MAID BREEZEWAY MOTEL H507 N GARDEN AV
--PORTIA L MRS LIBRN PINELLAS HI SCH H407 S GREENWOOD AV ●
--R H MOLDER FOUNDRY ALUMINUM PRODUCTS R TAMPA FLA
--R S BARBER DOUGLAS BARBER SHOP R NEW PORT RICHEY FLA
--RALPH H430 MANDALAY AV (CB)
--RALPH A (FLETA B) RETD H1327 WHITACRE DR ●
--RALPH L (MARY M) RETD H300 S HIGHLAND AV ●
--RICHD J USA R1900 RIDGEWOOD DR
--RICHD P (ISABEL D) RETD H140B CITRUS ST ●
--ROBT H (EVELYN M) CARP OWL CONSTN H2936 FOUNTAINHEAD DR (L) ●
--ROBT H (LEONE) MOLDER FOUNDRY ALUMIUM PRODUCTS H329½ ALBERT ST (D)
--ROBT M (DELORES E) RETD H115 HARBOR VIEW LA (L) ●
--ROBT R (DOROTHY S) (JACKSON'S RADIO & TV SERV) H116 MAYWOOD AV ●
--RODGER W (ELSA S) H401 S NIMBUS AV
--ROSA J (WID THOS E) H204 BAYSIDE GARDENS
--RUTH W (WID THOS E) H604 WOODCREST DR ●
--SUSIE L MAID H13642 120TH ST N (L) ●
--TERRY R USAF R116 MAYWOOD AV
--THOS P REV (ADELINE M) DIR CHILD EVANGELISM FELLOWSHIP H191B ATLANTIS DR
--TOMMY L RETD R1170 BELLEAIR RD
--TOMMY W (JUANITA N) MTCEMN D L BLACKBURN LAWN SERV H305 5TH AV N (SH)
--WM B (LAURA V) RETD H419 MIRA VISTA DR (D) ●

CLEARWATER SUN

PUBLISHED AFTERNOONS and SUNDAY MORNING

301 S. Myrtle Ave. Clearwater Phone 446-7131

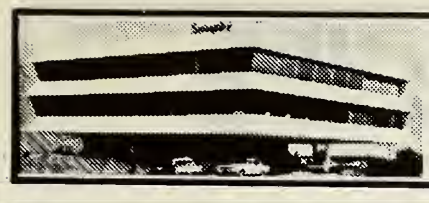

Seaspire RESTAURANT

Dining Over The Bay
With A View of The Gulf

217 Windward Passage, Clearwater

442-7274

JACKSON
--WM S (MILDRED) H1665 W BAY DR (L)
--WILLIE (ROSA L) LAB H1109 GOULD ST
JACKSDN'S RADIO & T V SERVICE (RDBT R JACKSDN) 116 MAYWDDD AV
JACDB SEE ALSO JACDBS AND JAKOB
--ANDREW (BEULAH A) HLPR BELL ELEC H2236 MANDR CT ●
--BEULAH A MRS SLSWN SHELL LAND NOVELTY R2236 MANOR CT
--DDLLIE M MRS MAID H1003D LA SALLE ST
--EDMDND E (DDRDTHY E) RETD H225 MIRA VISTA DR (D) ●
--GRACE H (WID DANL E) H1200 DRANGE AV (D) ●
--JULUIS C RETD R1060 JESSE AV (SH)
--PETER P (EMMA H) RETD H1142 7TH ST NW (L) ●
--RUTH L (WID CHARLES) H1209 JASMINE WAY ●
JACDBE SEE ALSD JACDBI AND JACOBY
--ANGELA STUDT R1133 EUGENIA ST
--FDRTUNATA C MRS PRDDUCTIDN WKR FLA FABRICS R1133 EUGENIA ST
--JUAN (FDRTUNATA C) ACCT H1133 EUGENIA ST
--TERESITA C STUDT R1133 EUGENIA ST
JACDBER ARTH E (RAMDNA J) REAL EST 2220 DREW ST H1869 HARDING ST ●
JACDBI SEE ALSO JACDBE AND JACDBY
--FREDK W (DLGA) RETD H1545 SEABREEZE ST ●
--HARRY C (FLDRENCE) RETD H1401 CROYDON DR ●
--THEDDDRE S (MARY R) ATNDT GUS AMERICAN SERV R2705 STATE RD 588
JACOBS SEE ALSO JACOB AND JAKDB
--A WINTER RES H2017 HEIDELBERG AV (D) ●
--A H113 SKY HARBDR MDBL ESTS
--A L (JDYCE) RETD H2766 US HWY 19 N
--ARTH (HELEN) RETD H1959 E FAIRWAY CIR (D) ●
--ARTH H (VIRGINIA L) TELLER THIRD CITY NATL BANK H919 1ST AV NW (L) ●
--BENJ E (DORDTHY E) H880 MANDALAY AV (CB) APT B44
--BEVERLY S MRS MGR SURREY SHOP R ST PETERSBURG FLA
JACDBS C D CD (CHARLES D JACDBS) MFRS REP 508 W BAY DR (L)

JACOBS C ED (Irene), Registered Real Estate Broker New and Used Homes, Lots, Acreage, Income Properties, Commercial and Industrial Properties, 133 1st av SW (Largo), Tel 581-2653, h10332 127th pl N (Largo), Tel 581-1934

--CHARLES D (BARBARA S) (C D JACOBS CO) H1380 KENNYWDOD DR (L) ●
--DAVID K (SUSAN R) SLSMN ELI WITT CIGAR H1950 N HAINES RD
--EDWIN (KATRINA P) TCHR ST PETERSBURG,FLA H1380 STRATFDRD DR ●
--EILEEN L TCHR CLWTR SPL EDUC CENTER R BDX 264 (SH)
--FRED R (MARGT M) ENG TACK & WARREN H1531 SATSUMA ST ●
--HARRY (ALBERTA D) (SUNSET HOUSE) H1102 SUNSET PDINT RD ●
--HDWARD F (ELEANDR) SLSMN SANDER'S DIMMITT INC H1904 DAKDALE LA N ●
--JERRY C (VERA B) RETD H1759 GREENLEA DR ●
--JDHN W (DEANNE L) FIREFIGHTER CITY FIRE DEPT H812 FDREST GLEN RD ●
--JDSEPHINE MRS PAYRDDL CLK DAN GRAVES MASONRY R ST PETERSBURG FLA
--KATRINA P TCHR PDNCE DE LEON ELEM SCH R1380 STRATFDRD DR
--KEITH W (DDRA D) STUDT H3124 ROBERTA ST (L) ●
--LANDER M (DDRDTHY V) MTCEMN JACDBSEN MDBILE HDME MFG H1621 VALENCIA DR E (L)
--LEDNA MRS NURSE'S AIDE MEASE MANOR H458 VIRGINIA ST (D) APT 5
--MARGT R STUDT R1531 SATSUMA ST
--MELVILLE W (VERNA V) H929 LOUDEN AV (D) ●
--RDBT W STUDT USA R1531 SATSUMA ST
--THEODDRE S (MARY R) RETD H2705 SUNSET POINT RD ●
--WAYNE STUDT R3124 RDBERTA ST (L)
--WM A RETD R1765 N FT HARRISON AV
--WM M (BETTY) MECH THAYER MTR R ST PETERSBURG FLA
--WM R (BARBARA N) MFRS AGT 628 LEXINGTON ST (D) H628 LEXINGTDN ST (D) ●

JACOBS
--WM R JR STUDT R628 LEXINGTDN ST (D)
JACDBSEN SEE ALSO JACDBSDN AND JAKDBSEN
--ADA E DFC SEC ST PETE JR CDLLEGE R124 LIVE OAK (L)
--BARBARA STUDT R124 LIVE OAK LA (L)
--BARBARA L MRS SEC-TREAS JACDBSEN MDBILE HDMES MFG R3214 SAN MATEO ST
--HAZEL E MRS CLK MEASE HDSP & CLINIC R1838 LCMBARDY DR
--HENRY STUDT R124 LIVE OAK LA (L)
--LLDYD D (HAZEL E) UNDERWRITER AETNA LIFE INS H1838 LCMBARDY DR ●
JACDBSEN MDBILE HDMES MFG INC WM L JACDBSEN PRES MRS BARBARA R JACDBSEN SEC-TREAS 810 6TH ST N (SH)
JACDBSEN DLIVER S (ADA B) MFRS AGT 124 LIVE DAK LA (L) H124 LIVE OAK LA (L) ●
--WM L (BARBARA L) PRES JACDBSEN MDBILE HDMES MFG H3214 SAN MATEO ST ●
JACDBSDN CARL S (JULIA W) H2665 GULF-TD-BAY BLVD APT G7 ●
--G LUDWIG (HULDA J) RETD H909 18TH ST SW (L) ●
--JANET MRS OPR FRENCH QUARTER BEAUTY SALON R116 N DUNCAN
--MARJDRIE F (WID ADDLPH) (THE CASA MARINA APTS) H663 BAY ESPLANADE (CB) ●
--PAUL R (ANNA) RETD H351 GREEN ACRES MDBL HDME PK
--RDY H (JANET) (FLA HEALTH AGCY DF DUNEDIN) H1836 MARILYN DR
--RUDDLPH FL FNSHR 2889 THDRNTCN RD H2889 THDRNTDN RD ●
--VICTDR (LUCILLE) H31 ISLAND WAY APT 1204 ●
JACDBY SEE ALSO JACDBE AND JACDBI
--CHARLES L RETD H1336 S FT HARRISDN AV ●
--EVELYN INVESTIGATDR CDUNTY DEPT SDCIAL SERVS R CRYSTAL BEACHFLA
--INA B (WID CHAS) RETD H1579 TIDGA AV ●
JACDT CHARLES H (E JEANETTE) PHARM ECKERDS DRUG H2247 CLAIBDRNE DR ●
--J WATSDN (MARJDRIE H) RETD H639 BRDDKFIELD DR (L) ●
JACQUERDD INA A (WID HENRY R) RETD H1441 CITRUS ST ●
JACQUES DDNALD M (HELEN M) RETD H211 HARBDR VIEW LA (L) ●
--DDNALD M JR USA R211 HARBDR VIEW LA (L)
--FRANK H (MARGT A) RETD H3115 PARKWAY DR ●
--JDSEPH A (ANN L) RETD H124 BAY BREEZE TRAILER PARK
--RDDDLPH (GENEVA M) RETD H520 ROANDKE ST (D) ●
JADDS EDW J (MIRIAM M) MGR (SPRING LDCK SCAFFDLDING DF W FLA INC H1647 WHITEWDDD DR ●
JAEGER ALICE D MRS CASH GRANT'S H1447 RUTH RD (D) ●
--CATHARINE H MRS TELLER CITY NATL BK R1649 SAN CHARLES DR (D)
--LDUIS W (HELEN P) RETD H2239 WATRDUS DR (D) ●
--LULU P (WID WM) RETD H2146 VICTDRIA DR ●
--RALPH G (LDUISE A) RETD H1337 PDNCE DE LEDN BLVD (B) ●
--STUART L (CATH H) RETD H1649 SAN CHARLES DR (D) ●
JAGDFELD JCHN W (EVELYN) H340 GREEN ACRES MDBL HDME PK
JAGELS ANN M B MRS SEC H L JAMES INC H2889 KEENE PARK DR (L) ●
JAGGER CHARLES JR (DDRDTHY W) SLSMN HDDD'S MILK H1745 WCDDRIDGE DR ●
--DDRDTHY W MRS TELLER CLWTR FED SAV & LDAN R1745 WDDDRIDGE DR
--RDBT E (JD ANNE) CDUNTY PUBLIC DEFENDER R ST PETERSBURG FLA
JAHNS ARTH A (RUTH H) RETD H2994 ENGLEWDDD DR (L) ●
JAHSMAN WM E (ELEANDR B) RETD H1410 SUNSET DR ●
JAKEWAY RDBT L WHSE FDRMN JIFFY BLUEPRINT SERV R743 VALENCIA DR S(L)
JAKIELEK CHARLES (LDTTIE) RETD H204 LARK DR (L) ●
JAKDB SEE ALSO JACDB AND JACDBS
--RDBT H JR (JEAN M) SLSMN CRDCKER BUILDERS SUP H1741 LCMBARDY DR ●
JAKDBSEN SEE ALSO JACDBSEN AND JACDBSDN
--H CHRIS (KATH) H601 N FT HARRISDN AV APT 2

WARDS

MONTGOMERY WARD & CO.

CLEARWATER'S FINEST ONE-STOP SHOPPING CENTER

BETTER VALUES FOR BETTER LIVING

SINCE 1872

Cleveland Plaza Shopping Center
10 S. Missouri Av.

Tel. 446-7141

PINELLAS COUNTY TITLE COMPANY

EST. 1911

"AS OLD AS PINELLAS COUNTY"

ABSTRACTS OF TITLES
TITLE INSURANCE

MEMBER OF FLORIDA LAND TITLE ASSOCIATION AND AMERICAN LAND TITLE ASSOCIATION

REPRESENTING

TITLE & TRUST COMPANY OF FLORIDA

PHONE 446-5981

641 COURT ST. CLEARWATER

Feaster Memorial Home
GEO. E. FEASTER FUNERAL DIRECTOR
"Perfection In Every Detail"
206 FIRST AVE. S.W. LARGO
PHONE 584-7681

ATON MUSIC CO.

OF CLEARWATER INC.

KEYBOARD HEADQUARTERS IN CLEARWATER

1145 North East Cleveland St.

PHONES 446-6541 and 446-9259

DAVIS — BEATTY, INC.

• BUILDING MATERIALS • HARDWARE • PAINTS • ROOFING

966-968 DOUGLAS AVE. DUNEDIN PHONE 733-3141

JAMA APARTMENT MOTEL MRS MARY L PARK MGR 1064 BROADWAY ST (D)
JAMACIA INN MOTEL MRS JEAN A SHINSKY MGR 150 MARINA PLAZA (D)
JAMAICA INN OF DUNEDIN C P ARNCNI PRES MRS JEAN SHINSKY SEC-TREAS 150 MARINA PLAZA (D)
JAMAMIAN BARSAM (BEVERLY) CHEM ENG GENL ELEC H1841 FOX CIR •
JAMBILL DALE STUDT R2167 BURNICE DR
JAMERSON SEE ALSO JAMESON JAMIESON AND JAMISON
--ATHALEE P (WID WM) RETD H1269 DREW ST •
--JUANITA MRS MAID H1205 ROOSEVELT AV
--M C KINLEY (EVERLENA H) CEMENT FNSHR H1510 N MADISON AV
JAMES ALBERT H (COLLEEN H) MECH CITY GARAGE H1201 ALOHA LA •
JAMES APARTMENTS (VINCENT JAMES) 313 TURNER ST
JAMES BENJ F (LUELLA C) EQUIP REPR 1714 N BETTY LA H2148 BARCELONA DR •
--BETHEL B (PATRICIA A) LAWN SERV H10946 124TH AV N (L) •
--C MAUDE R4B MILWAUKEE AV (D)
--CHARLES B (MARCIA N) BUYER MAAS BROS H1462 FAIRWAY DR (D)
--CHARLES J (EILEEN M) EQUIP OPR COUNTY MOSQUITO CONTROL H BX732A 61ST ST N RT 1 •
--CONCHITA TELLER BK OF CLWTR R2148 BARCELONA DR
--CYNTHIA S STUDT R1001 BAY BREEZE TER (L)
--DOROTHY G MRS PRES J W SUTTLE GRO R1609 LAURA ST
--E NEAL USN R1609 LAURA ST
--EDDIE CONSTN WKR R609 MARSHALL ST
--EDWARD L (IDA) H506 THE COUNTRY PARK
--FRANK A H710 TWIN LAKES TRAILER LODGE
--FRED WINTER RES H35 TRAILER CITY
--FRED L (CATHERINE) CONSTN WKR H1012 N MADISON AV
--FRED W (PHOEBE M) H443 LEXINGTON ST (D) •
--GENEVIEVE G MRS RECPT PEEBLES ROBERTSON & GRACY R741 BROADWAY APT 1 (D)
--GEO E (LORRAINE B) ROOFER SOUTHERN ROOFING H724 WYATT ST
--HENRY H (GOLDIE P) RETD H BX732A 61ST ST N RT 1 •
--HERBERT L (LA VONNE M) PRES H L JAMES REALTOR-INSUROR H1001 BAY BREEZE TER (L) •
--HYPATIA K (WID MAURICE F) R1054 NOKOMIS ST
--JESSE (THELMA G) HLPR GULF MACH H12085 135TH AV N (L) •
--JOE R1113 TANGERINE ST
--JOSEPH L (MARY J) PERSONNEL MGR GENL ELEC H1486 CANTERBURY DR •
--JOYCE B STUDT R405 MARIVA AV
--JUDITH L MRS ASST BKPR JIFFY BLUEPRINT SERV R1830 PINE ST
--JUDY O STUDT R2152 BARCELONA DR
--KENNETH W (SHERRY A) SLSMN STD SCREW H2232 ST CHARLES DR •
--L GLYN DISPLAYMN MAAS BROS H744 BAY ESPLANADE (CB) •
--LA VONNE M MRS V-PRES H L JAMES REALTOR-INS R1001 BAY BREEZE TER (L)
--LEOPOLD (MERCEDES) MTCEMN H455 N OAK AV (SH) •
--LIONEL G DISPLAY DEPT MAAS BROS R744 BAY ESPLANADE ST (CB)
--LUCILLE P MRS SLSWN RODGERS RODGERS & CUMMINGS INC H274B BAY WAY AV (BB)
--LUEBERTA R (WID E J) MAID H GREENWOOD APARTMENTS APT 11
--MILBREY C BKPR MEASE HOSP & CLINIC H1186 GROVE ST •
--MILDRED S (WID ROBT F) H421 PINELLAS ST APT A
--MYRTLE C (WID LILFORD) R54 PLUMOSA DR (L)
--NATHL R12085 135TH AV N (L)
--ORVILLE W (SUE) SLSMN H2152 BARCELONA DR •
--PAUL L RETD H194B LAKEWOOD DR •
JAMES REALTOR-INSUROR H L JAMES PRES MRS LAVONNE M JAMES V PRES REAL EST 302 W BAY DR (L)
JAMES ROBT DRIVER BELL SOD CO
--ROBT PRES RAYMOND JAMES & ASSOCS R ST PETERSBURG FLA
--ROBT C H1112½B WYATT ST
--ROBT E (LINDA) SLSMN ALLEN OFC EQUIP H1954 ATLANTIS DR •

JAMES
--ROBT H (MARY F R) CITRUS DLR H1965 SUNSET POINT RD •
--ROBT H ENG WAZE RADIO CLWTR R PALM HARBOR FLA
--ROY H JR (DAWN E) CLK COUNTY LICENSE DEPT H1943 RIDGEMONT DR •
--ROY H (DOROTHY G) SEC-TREAS J W SUTTLE GRO H1609 LAURA ST •
--ROY K (ANNA B) H1763 RIDGEWOOD ST •
--SARAH B TCHR RIDGECREST ELEM SCH R607A SPRUCE ST
--THOS C (EUNICE) DRIVER PINELLAS LBR H GREENWOOD APARTMENTS APT 11
JAMES VENETIAN BLINDS (ROLAND A PEASE) MFRS 709 TURNER ST
JAMES VINCENT (JUNE B) (JAMES APTS) H405 MARIVA AV •
--WALTER R (ESTHER S) H1933 STANCEL DR •
--WM J JR (ANN R) MGR PITTER FINANCE H45 LEXINGTON DR (D) •
--WILLIE (ONISE W) RETD H1127½ COURT ST
--WILMER A (SHIRLEY B) SLSMN THAYER MTR H526 HIGHLAND AV (D) •
--WILMER H (FRANCES E) RETD H665 WOOD ST (D) •
JAMESON SEE ALSO JAMERSON JAMIESON AND JAMISON
--DAVID M (WILLIE P) CUSTDN SH ELEM SCH H1275 4TH ST S (SH) •
--JAMES (OPAL) RETD H1967 GILBERT ST •
--MARY M RETD H204 3D AV N (SH) •
--WILLIE P MRS SUPVR MEASE HOSP & CLINIC R1275 4TH ST S (SH)
JAMIESON ADELLA (WID HARRY) R15 N CIRUS AV
--DELMAR S (MADOLYN F) CLK PO H15 N CIRUS AV •
--HARRY B (SONDRA C) USA R301 JASMINE WAY
--STANLEY R700 MEASE MANOR
JAMISON CLARENCE RECAPPER TRUMAN SIMS INC R605 HART ST
--DENNIS H REV (OLLIE M) PASTOR MT OLIVE AFRICAN METH EPIS CH H304 RAILROAD AV
--HUGH M (MARY) H2766 US HWY 19 N
--JAMES B (MYRTA T) H1101 VICTORIA DR (D) APT 21
--WM H (AMELIA S) RETD H310 BUTTONWOOD LA (L) •
JANBZINSKI PHYLLIS K MRS SLSWN SHELL LAND NOVELTY R5705 66TH N LOT 12 PINELLAS PK FLA
JANDRESITZ FRED (ANNA) MEAT CTR NORTHSIDE GRO H504 LAKE HILL LA •
--STEPH (SOPHIE) RETD R2836 KEENE PARK DR (L)
JANDT BARBARA EKG TECH MEASE HOSP & CLINIC R1005 S IDLEWILD DR (D)
--JEAN MRS CASH ECKERD DOUGLAS R1005 IDLEWILD DR S (D)
JANES SEE ALSO JAYNE AND JAYNES
--ANDREW L (DOROTHY S) H223 LAKESIDE PARK
--BERTHA M H722½ 16TH AV NW •
--JACQUELINE M CHKR KWIK-CHEK R1215 N GARDEN AV
--JASON S (LOUISE) RETD H2575 ARBELIA ST •
--JOSEPHINE H1442 PALMETTO ST •
--LUCY E R722½ 16TH AV NW
--LULA M (WID HYLAS S) H415 NORFOLK ST (D) •
--MARY D MRS HLPR MAAS BROS R1215 N GARDEN ST
--WM B (M DOLORES) INSTRUMENTMN COUNTY ENG DEPT H1215 N GARDEN AV •
--WM B JR STUDT R1215 N GARDEN AV
JANET'S CARD & GIFT SHOP (MRS JANET RICHAPOSON) 1376 N MISSOURI AV (L)
JANICKI MYRTLE (WID FRANK E) R2640 WOODRING DR
JANIK STEPH R (NANCY) RESIDENT MGR CLEARVIEW TOWERS COOPERATIVE APTS H223 ISLAND WAY APT 201 •
JANINDA DANL J STUDT R15 S PEGASUS AV
--JOHN G (JANE C) ACCT CLWTR SUN H15 S PEGASUS AV •
--MICHL (ELIZ D) RETD H524 WOODLAND DR (L) •
JANIS APARTMENTS (WALTER W BLEAKLEY) 1811 RAINBOW DR
JANIS DAVID M (ROSA G) RETD H1406 DREW ST •
JANNELLI GILBERT STUDT R1925 HARDING ST
--JERRY (SALLY H) OPTICIAN 36 N FORT HARRISON AV H1925 HARDING ST •
--MATTHEW A (ANNA C) H136B PINE ST •
JANNEY EDW J (GRACE C) (THE SPORTSMAN) R RT 2 BOX 722
--GRACE C MRS (THE SPORTSMAN) R RT 2 BOX 722
--JUDY J WAITRESS SPORTSMAN R RT 2 BOX 722

GEORGE P. BELLIS

There Is No Substitute For . . . QUALITY WORKMANSHIP

•

WALL COVERINGS

•

FOILS

•

MURALS and SCENICS

•

Call Before 8:00 AM or After 6:00 PM

Tel. 442-2471

•

830 TUSKAWILLA ST.

1212 CLEVELAND STREET

Homer Realty

REAL ESTATE AND GENERAL INSURANCE

Telephone 442-7187

The Power to Please!
FLORIDA POWER CORPORATION
YOUR TAX-PAYING, INVESTOR-OWNED ELECTRIC COMPANY

ELI WITT CIGAR DIVISION, HAVATAMPA CIGAR CORP.
Wholesale
Tobaccos
Drugs
Sundries
Paper Products
Vending Machines
Phone 446-5041
835 CLEVELAND COR. PROSPECT AV.

JANNEY
--WALTER T (TREVA L) RETD H1746 SUNSET DR ●
JANNICKY ANNA L MRS R1111 JACKSON RD
JANOFSKY MARY (WID GEO F) H219 CRANE PD ●
JANOS GEO (ESTELLE) H912 E DRUID RD
JANOSKI FRANK T (PATRICIA L) CARP H2165 CATALINA DR ●
JANOTTA FRANK (MAE D) WINTER RES H15550 US HWY 19 S ●
JANSON EMILY F (WID CURT E) H1513 KINGS HWY ●
JANSSEN PATK SLSMN CONTINENTAL BAKING R PINELLAS PARK FLA
JANSTON ERIK R (HILDA C) FISHING GDE CLRWTR MARINA H905 PATRICIA AV (D) ●
JANTEY JOSEPH (HELEN) H414 RIDGE HAVEN MOBILE PK
JANUS EDMUND C (VALERIE D) INSTALLER GENL TEL CO H1444 TURNER ST ●
--FRITZ (CHRISTINE M) RETD H1743 SUFFOLK DR ●
JANUSIK KENNETH D (PATRICIA J) SLSMN HOOD'S MILK H1502 NELSON AV ●
--LORRIE STUDT R720 BAY ST (D)
--MYRTLE A (WID BERNARD A) CASH ECKERD DOUGLAS H720 BAY ST (D) ●
--PATRICIA CLK SHORES LANE R1502 NELSON AV
JAPANESE GARDENS MOBILE HOME ESTATES INC FRANK J REPP RESIDENT MGR 1251 US HWY 19 S
JAQUERANDA APARTMENTS MRS KATH WESER MGR 1562 S MISSOURI AV
JAQUETH CHARLES A (ADELLE) BKPR GEO HUNT INC H1900 PINEHURST DR ●
JAQUITH VALMAR W (MADELINE W) CLK KWIK CHEK H779 LAKESIDE DR (D) ●
JARDINE J BRYAN (ELSIE J) DIST MGR DAY CO INC H1401 PINE BROOK DR
--WILLARD F (ANN J) TCHR KENNEDY JR HI SCH H1007 N GARDEN AV ●
JARDO HUBERT E (IVA G) RETD H1706 RIDGEWAY DR ●
JARDY GRACE J MRS KITCHEN WKR SUNCOAST HOSP H1434B VALENTINE TR (L) ●
JARMAN HOWARD E EMP CITY H15132 GEORGE BLVD (HP) ●
--S ARTH W (LILLIAN) RETD H245 BAY-ARISTOCRAT
JAROTZ EDW (NORMA B) (ESPLANADE APTS) H654 BAY ESPLANADE (CB) ●
--EDW J H374 ROYAL PALM DR (L) ●
JARRATT ANNE CASH RITZ THEATRE R1489 PARK ST
JARRETT AVERIL H (RACHEL V) (SKYCREST SUPREX MKT) H1113 GLENMOOR CT ●
--KEITH A STUDT R1113 GLENMOOR CT
--NORMAN F (RUBY M) RETD H618 S LAKE DR ●
--ROBT L (MARY L) AUTO PNTR WESSON BODY SHOP R2477 NASH ST
--RUEY D (WID LARRY) NURSE 1460 S HERCULES AV H1460 S HERCULES AV ●
--W RICHD (JOAN B) PAINT SHOP ENG KENNEDY & STRICKLAND CO H14 MAYWOOD AV ●
--WILBUR H (DRUSILLA I) STA MGR SITE OIL H701 14TH AV SW (L) ●
--WM J PLASTIC MKR THERMOTER R701 14TH AV SW (L)
JART J L (AILEEN R) H841 BAY ESPLANADE (CB) ●
JARVIS CLIFFORD W (CAROL S) (KIRBY SANITRONIC SYSTEM) H1664 WHITEWOOD DR ●
--HERBERT W (HELEN W) RETD H12692 138TH ST N (L) ●
--KATHRYN C (WID SAML T) RETD H1746 HUNT LA ●
--NANCY MRS H421 HILLCREST MOBL HOME PARK
--PATRICIA R421 HILLCREST MOBL HOME PARK
--VICTORIA H1755 RAINBOW DR
JASMAGY CLARENCE (MAUDE) RETD H2731 BELLE HAVEN DR RT 2 ●
JASPER HENRY V (LAVINIA M) TECH HONEYWELL H2110 CAMPUS DR ●

JASPER O SANFORD (Kathleen), Pinellas County Tax Collector, 325 Pinellas County Court House 315 Haven st, Tel 446-7161, h7511 3d av N, StPetersburg, Fla, Tel 347-3511

JASS GOTTHILF H (FRIEDA A) (DAIRY KURL) H1536 SATSUMA ST ●
JASTER LOUIS H1331 MAIN ST (D) LOT 255
JASTRZEOSKI CORNELIA TELLER CLWTR BEACH BK R10751 11TH LA
JAWORS WALTER J (ELINOR B) TECH HONEYWELL H1707 MADRID DR (L) ●
JAXTHEIMER FRED A (ELSIE M) RETD H1425 S HIBISCUS ST ●

JAY-BEE WATER & EQUIPMENT INC, Donald B Bennett Pres, Floyd L Bennett V-Pres, Otto Uhl Sec-Treas, Water Manufacturers and Water Equipment Distributors, 2519 6th av S, StPetersburg, Fla, Tel Clearwater 442-1422

JAY ERVIN (ROSE) PIRE LAYER JACK C LAURANCE CONTR H12073 134TH RL N (L) ●
--ESTELLE H880 MANDALAY AV (CB) ART 718
--EULA W REV R11 N CREST AV
JAY-PEE ARARTMENTS (JAMES M PATANELLA) 2047 SEMINOLE BLVD (L)
JAYE JOHN F (CAROLYN S) RETD H592 CORTEZ AV (BB) ●
--TOM E (ELEANOR E) DEPT MGR MONTGY-WARD H458 MEHLENBACHER RD (B)
JAYNE SEE ALSO JANES AND JAYNES
--JO ANN OFC SEC WEST COAST TITLE R14604 SUNSET DR (L)
--JOSEPH JR INVENTORY CLK COUNTY PURCH DEPT R14604 SUNSET DR (L)
JAYNE'S BEAUTY SALON (MRS M JAYNE KINSLOW) 32 N FT HARRISON AV
JAYNES GEO W JR (DORIS B) COMPTROLLER SPERRY-RAND H1255 NELSON ST (D) ●
JEAN CLAUDE (KLEEN N BRITE COIN LNDRY) R OLDSMAR FLA
--FRANK A (MYRNA I) RETD H517 HILLCREST MOBL HOME PARK
JEANETTE ANTHONY (ELIZ) HD CUSTON MILDPED HELMS ELEM SCH H2039 SIDNEY ST ●
JEATRAN NICK D (DEMETRA J) H1135 JACKSON RD ●
JECKEL J MARGT (WID LOUIS B) H1801 REDCOAT LA ●
JEFFERIES SEE ALSO JEFFREY AND JEFFRIES
--LOUISE K (WID ERNEST S) TCHR ANONA ELEM SCH H113 HARBOR VIEW LA (L) ●
JEFFERS AUSBORN M (LOIS M) PNTR LARRY DIMMITT INC H1335 WINDSOR DR ●
--LOIS M MRS HD TELLER CALADESI NATL BANK R1335 WINDSOR DR
JEFFERSON ALICE M (WID MORALES) H1108 BARBARA CT (L) ●
--CATH MRS R1821 BELLEMEADE DR
--HELEN M (WID MAHLON H) H616 S BETTY LA ART 6
--J B (ETHEL L) H1018 N MADISON AV
--JAMES A (LOIS E) CARRIER PO H1255 BYPON AV ●
--JON E (JEANNE H) CHEM REDD LABOPATDRIES H7257 DANBURY WAY ●
--LOIS MRS WAITRESS OSCEOLA INN R1255 BRYON
--MARION A R1108 BARBARA CT (L)
--WM C (S ICA) H603 BAY ESRLANADE (CB) APT 1-2
JEFFORDS CHARLES K RETD H1526 S SADLON AV
--CORNELIUS (LUCILE V D) RETD H2424 BELLEAIR RD ●
JEFFREY SEE ALSO JEFFEPIES AND JEFFRIES
--EDITH M (WID FRED) NURSE SPANISH GDNS NURSING HOME H1845 OVERBROOK AV ●
--LUCY B (WID WM) R812 WILLOW BPANCH AV
JEFFRIES ELWIN E (PEARL) DEPT MGR MODERN WAY H305 PALMETTO LA (L) ●
--LILLIAN F MRS H712 1ST AV NE (L)
--REARL M MRS AUDITING DERT PINELLAS CENTRAL BK & TR R305 PALMETTO LA (L)
--PHILLIP (LINNA M) H601 BROOKSIDE DR ●
--TERRY L UNLOADER PINELLAS LBR R OZONA FLA
JEGLUM LLOYD A (GEORGINA C) RETD H101 S CIRUS AV ●
JEHOVAH'S WITNESSES KINGDOM HALL 219 S BETTY LA
JEHOVAH'S WITNESSES KINGDOM HALL 2199 POINCIANA DR (HP)
JEHOVAH'S WITNESSES KINGDOM HALL 922 PALMETTO ST
JEHS FRED W (ELIZ M) RETD H2136 COACHMAN RD
JELINEK CATH SALAD MKR PELICAN RESTF H881 MANDALAY AV (CB) ART 7
--EDW (ALICE) RETD H1047 SUNNYDALE DR ●
JELINER ANNA (WID JOHN) RETD R1047 SUNNYDALE DR
JELTEMA LOUIS (NELLIE) RETD H2000 E BAY DR (L) LOT 7
JEMPSON JAMES R (SHIRLEY A) USA H424 4TH ST NW (L)
JENCKS CARL F (CAROLYN L) H1017 S BETTY LA ●

Who Sells It?
Is Answered by the Classified Business Lists In this Directory

SULLIVAN & KING ENTERPRISES, INC.
Bonded Fruit Shippers—Gifts and Tropical Candies
Florida's Finest Taste Treats
1799 U.S. Hwy. 19 North, Tels. 726-4569 - 726-2388

SULLIVAN & KING NURSERIES
Construction Equipment Contractors—Fill—Grading—Sodding
Mowing—Complete Landscaping Service
Featuring The Tropicoire Nursery
1799 U.S. Hwy. 19 North, Tels. 726-2388 - 726-4569

Your Pinellas County Dairy Number
HOOD'S MILK
2067 CALUMET
CLEARWATER 446-9189
CLEARWATER 446-9189

Pelican Restaurant
AIR CONDITIONED
ON CLEARWATER BEACH
Fine Food — Excellent Service
LUNCHEON, DINNERS, COCKTAILS
LIQUOR STORE
"OPEN YEAR AROUND"
470-72 MANDALAY AV. (CB)
PHONE 442-3151

JENDRZYNSKI DOLORES STUDT R1550 BONAIR ST
JENEZON ERNESTINE W (WID JACK) PRFRDR CLWTR SUN H1023 E MICHIGAN DR (D) •
JENKIN SEE ALSO JENKINS
--WM D (MARY M) RETD H1947 GILBERT ST •
JENKINS A D RETD H126 EMERALD LA (L)
--ADELL JAN ATLAS SERVS R11 TANGERINE ST
--AMOS (ALMA) CARP H1026 DOUGLAS AV (D)
--ANNA A R811 CARLTON ST
--ANNIE M MRS JANITRESS ATLAS SERVS R1068 DOUGLAS AV (D)
--AUBREY H (MAXINE R) PRES JENKINS SUPPLY CO INC H13450 WILCOX RD (L) •
--BESSIE L MRS MAID H811 CARLTON ST
--BEVERLY R438 BOULEVARD TRAILER PARK
--BRADLEY E STUDT R13450 WILCOX RD (L)
--CAREATHA MAID H416 S GREENWOOD AV
--CATH M STUDT R1005 RAILROAD AV
--CHARLES LAB CAMPBELL PAVING R1139 TANGERINE ST
--CLIFFORD (MAMIE) JAN WOOLWORTH'S H1107 GRANT ST
--CLIFFORD JR STUDT R1107 GRANT ST
--CLINTON (ARENTHA L) DRIVER CLWTR TOP H1018½ DOUGLAS AV (D)
--CONNIE T MRS LABY TECH MORTON F RLANT HOSP H318 S BETTY LA
--DARLENE MRS CREDIT DEPT PINELLAS CENTRAL BK & TR R1818 LADY MARY DR
--EARLIE L (NAOMI M) DRIVER PINELLAS LBR H1129 CARLTON ST •
--FLOYD C (HELEN D) MECH GULF MACHINERY H512 N GILBERT ST •
--FLOYD V (HAZEL J) H103 GULF-TO-BAY TRAILER PARK
--GEORGE W V-CHAIRMN OF BD PINELLOS CENTRAL BK & TR CO
--HARGROVE (CLORATEE B) PLSTR CONTR H1503 N MADISON AV
--HAROLD (SHIRLEY) LAB DUNEDIN ST & GARBAGE DEPT R1018 DOUGLAS AV (D)
--HENRIETTA MRS PRSR UPTONS LNDRY H1005 RAILROAD AV
--HERBERT N (MARIE F) (BAY SHORE APTS) H669 BAY ESPLANADE (CB)
--IDA M MRS MAID H800 JURGENS ST •
--JAMES (MINNIE) H761 BOULEVARD TRAILER PARK
--JAMES M (GAYNELLE) EMP STATE RD DERT R PALM HARBOR FLA
--JOHN A (ROSALIE A) CHAIRMN OF BD-PRES PINELLAS CENTRAL BANK & TRUST H110 HARBOR VIEW LA (L) •
--JOHN W (BERNICE O) PORTER SCL RR H1146 ALMA ST •
--KATH R110 HARBOR VIEW LA (L)
--KATHRYN A (WID HOWARD F) H1250 FAIRWAY DR (D) •
--LARRY D (HARRIETTE S) BMO CITY UTILITIES DEPT H1227 UNION ST •
--LENORE S MRS SUPVR MAAS BROS R115 N CIRUS AV
--LUKE M (MABEL V) ATNDT MINNESOTA-OHIO OIL H725 WYATT ST
--MARGT H R126 EMERALD LA (L)
--MARJORIE MRS MGR TRADE WINDS INTERIORS R BELLEAIR RD
--MAXINE R MRS SEC-TREAS JENKINS SUP R13450 WILCOX RD (L)
--MILDRED (WID GEO L) H716 2D ST N (SH)
--MYRTICE L MRS COOK QUILLAN GUEST HOME R504 SEMINOLE ST
--NORTHRUP DRIVER CLWTR LBR R701½ ELDRIDGE
--ODELL CHKR SUNCOAST LINEN SERV R1111 TANGERINE ST
--OLIE R RRSR DE LUXE CLNS R BASKIN JUNCTION FLA
--R HARRY (PAULINE C) AGT NATL LIFE INS OF FLA H961 MANDALAY AV (CB)
--RAY C (OLITH) RETD H438 BOULEVARD TRAILER RARK
--RICHD R (JOSEPHINE B) FRUIT GROWER H1318 EDMONTON DR (L) •
--ROSALIE STUDT R110 HARBOR VIEW LA (L)
--ROSE W (WID WM B) H1410 TERESA DR W (L) •
--SAMMIE L BKPR BK OF CLWTR R979 CEDARWOOD DR
JENKINS SUPPLY CO INC AUBREY H JENKINS PRES MRS MAXINE R JENKINS SEC-TREAS WHOL ELECTRONICS 1686 S CLEARWATER-LARGO RD
JENKINS SUSIE M MRS R1021 DOUGLAS AV (D)
--T WADE RETD H31 ISLAND WAY APT 904 •
--THOS E (DARLENE A) MECH BRYAN'S H1818 LADY MARY DR (L) •

JENKINS
--WESLEY W (LORENE) EXEC DIR FAMILY & CHILDREN'S SERV R8696 PELICAN LA (L)
--WILLIE D (MATTIE C) DRIVER PINELLAS LBR H1128 PALM BLUFF ST •
--WINDELL (EVA) CONSTN WKR H1042 N MISSOURI AV
JENKS ANNA M (WID VERNON) H1658 PALACE DR •
--BLANCHE (WID FRED) R BX756 US HWY 19 N
--CYNTHIA L STUDT R437 BUTTONWOOD LA (L)
--GEO L (ELSIE B) H326 LAKESIDE PARK
--HARFORD R (MABLE S) PUB RELATIONS DIR GREATER CLWTR C OF C H437 BUTTONWOOD LA (L) •
--MABEL MRS R400 OSCEOBA INN
--PEARL M (WID HERBERT) RETD H2133 PIVIERA DR •
--ROBT D INSTALLER AQUA PUMPS & SPRINKLERS RB33 HALL ST ART A
--RUTH A (WID THEO W) H2323 LORENA LA •
--VERNET M MRS H BAYVIEW GARDENS APT 21C
--WM A (ROBERTA P) YDMN H616½ 6TH AV NE (L)
JENNE ROY V (HELEN M) H132 HILLCREST MOBL HOME PARK
JENNER CHARLES A (ETTA) RETD H225 EMBASSY MOBL HOME RARK
--WALTER (MARION) RETD H435 EMBASSY MOBL HOME PARK
JENNESS E H H BAYVIEW GARDENS APT 62C
--LOLA J MRS CLK J W SUTTLE GRO R1357 MARY L RD
--PARKER B (LOLA J) CLK PO H1357 MARY L RD •
JENNEVE DON PRSMN WOODY THE PRINTER
JENNINGS CHARLES A (ALMA E) RETD H409 HILLTOP AV •
--CHARLES R (BARBARA J) SLS REP BLACK & DECKER H1591 PEACEFUL LA N •
--DENNIS SERVMN BEAM LAMP R TARPON SPRINGS FLA
--DEWEY M (BETTY D) ELECTN GENL ELEC H1637 ARBOR DR •
--EDW WAITER MORRISON'S R TAMPA FLA
--ESTHER L H306 TURNER ST APT 5
--FRANCIS M (DONNA L) MKT MGR PUBLIX SUPER MKT H1451 S MISSOURI AV
--G PENFIELD (MARY L) ASSOC PEEBLES ROBERTSON & GRACY H1301 N LOTUS DR (D)
--HALE L (GERTRUDE A) RETD H314 CRESTWOOD LA (L) •
--HAROLD H (RUTH L) RETD H2320 BLACK OAK LA •
--HARRIET W (WID MICHL J) H123 N GLENWOOD AV •
--JAMES F (MARY B) RETD H165I SANTA BARBARA DR (D) •
--LAWRENCE K (ANN G) RETD H2230 MANOR CT •
--M W SEC-TREAS LUSTRENICKEL CORP R ST PETERSBURG FLA
--MARGT M STUDT R1532 BEVERLY DR
--MERLE T (CLAIRE E) H203 HARBOR BLUFFS DR (L) •
--PATRICIA P MRS NURSE SHERMAN H PACE R1301 N LOTUS DR (D)
--PHYLLIS W (WID DAVID H) H235 EDGEWATER DR (D) •
--RALPH RETD H220 SWAN RD •
--RAY F (EFFIE V) H506 7TH AV NE (L) •
--ROBT G (VIRGINIA E) RETD H1538 GROVE ST •
--ROBT W (VELMA M) SLSMN EARL A BROWN VOLKSWGN H2048 DOUGLAS AV •
--ROBT W JR USMC R2048 DOUGLAS AV
--ROY S RETD H1624 LORETTA AV (L) •
--RUTH D RETD H2347 ARMOUR DR (D) •
--VICTORIA F (WID JOHN J) R1021 CHARLES ST
--WM (JEANIE) RETD H222 BAY-ARISTOCRAT
--WM STUDT R1532 BEVERLY DR
--WM C (A JO-ANN) CLK PUBLIX H11371 121ST TER N (L) •
--WM L (RATRICIA S) BIOLOGIST STATE HEALTH DEPT H304 BARBARA CIR (B) •
JENGUINE LILA R (WID HARRY) H40 BELLEAIR VILLAGE (L)
JENSEN SEE ALSO JENSON
--ADE RETD H491B S PAULA DR (D)
--ANDREW (FRANCES) H210 FLAMINGO RD •
--ANDY C (ESTHER M) RETD H1331 PONCE DE LEON BLVD (B) •
--ARTH E (BERTHA F) RETD H104 DRIFTWOOD LA (L) •
--BETTY J R255 ALBERT ST (D)
--CHRIS (VELMA) H124 TWIN PALMS MOBL HOME CT
--CHRISTINE M (WID LOUIS) H1270 FRANKLIN ST APT 2
--CLARENCE (BERTHA M) H1260 7TH AV NE (L) •
--CLELLA E (WID WM) R221 N BELCHER RD
--EDW B (DOROTHY M) H112 S COACHMAN RD

CREDIT BUREAU CLEARWATER — COLLECTION DIVISION, INC.
HANDLING ALL TYPES OF CLAIMS — NO COLLECTION, NO CHARGE
BONDED — EFFICIENT COLLECTION SERVICE
SUITE 210 COURT SQUARE BLDG. 606 COURT ST. PHONE 442-1773

CLEARWATER TILE & TERRAZZO COMPANIES
Terrazzo Floors – Tile Contracting – Seamless Flooring – All Types of Resilient Flooring
"SERVING CLEARWATER FOR OVER 30 YEARS"
616 DREW ST. and A.C.L. R.R., CLEARWATER PHONE 446-8373

JENSEN
--EDW W (FLORENCE) H1024 S DUNCAN AV ●
--EINAR M (MATHA) RETD H1331 MAIN ST (D) LOT 138
--EMILY J R2320 CHAUCER ST
--GEO DRIVER H BX650 ROOSEVELT BLVD
--HANS (ELISE J) RETD H1840 SAN MATEO DR (D) ●
--HANS (BLANCHE) R700 MEASE MANOR
--HARRY F (OLIVE F) H1730 LOMBARDY DR ●
--HERMAN P (MARILYN) SHOP MGR CARLISLE MTRS R11242 92D ST N (L)
--LAWRENCE (ELLN) H123 S HAINES RD LOT 209
--LAWRENCE T JR (BERNADINE M) ENG HONEYWELL H1432 VIEWTOP DR ●
--MARY CLK ECKERD DRUGS R1432 VIEWTOP DR
--MILDRED L MRS H253 BOULEVARD TRAILER PARK
--NELS (LENA) RETD H1305 3D ST N (SH) ●
--NORMAN E (TOYNE E) CHF ENG H808 S BELCHER RD ●
--OLGA C (WID ALF) H722 SOUTH GATE MOBL HOME PARK
--OTTO V (GERTRUDE J) RETD H1351 MARJOHN ST ●
--OWEN W (CATH H) DRFTSMN HONEYWELL H210 ANDREA DR (L) ●
--PETER H1036 LAKESIDE PARK
--RICHD J (FRANKIE K) H1049 HIGHLAND AV (D) ●
--RICHD L DESIGNER HALLDEN MACH R10416 127TH AV N (L)
--SVEN V (ELSIE) CLK REID'S PRINTING H413 LAKESIDE PARK
--W CARL (ELIZ B) EMP GENL ELEC H1514 WINDING WAY ●
--W CARL (ELIZ C) ENG GENL ELEC H1914 WINDING WAY ●
--WALTER C (SOPHIE L) H620 WOOD ST (D) ●
--WILLARD W (MILDRED M) RETD H1519 GLADYS CIR (D) ●
JENSON ADELINE MRS ASSOC KOCH & JONES REALTY R555 TRADE WINDS DR (D)
--ARTH H (EMMA K) RETD H1806 BEVERLY CIR ●
--PAUL O (ADELINE) ASSOC KOCH & JONES REALTY H555 TRADE WINDS DR (D) ●
--RAY A (GERTRUDE) RETD H222 N MARS AV
JENZER HENRY (CLAIRE) RETD H1428 ORANGE ST ●
JEPHCOTT OPAL D (WID ALBERT H) H549 LOCKLIE ST (D) ●
JEPSEN MARTHA C (WID M C) RETD H439 LOUDEN AV (D) ●
JERAULO GEO H H809 S EVERGREEN AV ●
JERELE JEROME J STUDT R15332 NEWPORT RD
--JOSEPH J (MARGT L) CLK PO H15332 NEWPORT RD ●
--JOSEPH J JR STUDT R15332 NEWPORT RD
JERGENS SEE ALSO JERGINS AND JURGENS
JERGENS APARTMENTS (IVA M JERGENS) 607 ELDRIDGE ST
JERGENS IVA M (WID JAKE) (JERGENS APTS) H1253
JERGESSEN YVETTE WAITRESS GINO'S PIZZA RESTR H603 BAY ESPLANADE (CB) APT 4
JERGINS SEE ALSO JERGENS AND JURGENS
--PAUL F (MILDRED L) TECH HONEYWELL H2277 GRANGER DR ●
JERKINS SAML T RETD H825 DEMPSEY ST ●
JERMAN SEE ALSO JERMON
JERMAN APARTMENT (HAROLD W JERMAN) 1105 DREW ST
JERMAN HAROLD W (DOLLY C) (JERMAN APTS) H1105 DREW ST ●
--ROXEY K MRS H1105 DREW ST APT C
JERMON DORIS NURSES AIDE MEASE HOSP & CLINIC R123 SOU COMFORT MOBILE VIL
--ROBT M (NENA H) MGR PLAYHOUSE MOTEL H1266 WOODLAWN TER ●
--RUSSELL (DORIS) RETD H123 SOU COMFORT MOBILE VIL
JERNIGAN BENJ D (NANCY C) CALIBRATOR AEROSONICS H760 SCOTLAND ST (D) ●
--BUNA L (WID H CARL) H511 GRAND CENTRAL ST ●
--GRADY (CATH) EMP SOU DREDGING H BX806 CYMBAL CT RT 1
--LORA H (CLARA B) PRES JERNIGAN & THOMAS BRUSH CO H105 SHORE DR (D) ●
--LYSIANN C (WID OLIVER T) RETD R1208 ORANGE AV (D)
--NANCY MRS CASH ECKERD DOUGLAS R760 SCOTLAND ST (D)
--ROBT PLMB H901 BELLEAIR RD LOT 15
--ROBT R (VIVIAN W) DRIVER ECKERD DRUG H216 DAVID AV ●
JERNIGAN & THOMAS BRUSH CO INC LORA H JERNIGAN PRES MRS MARY M THOMAS V-PRES MGRS 413 SKINNER BLVD (D)
JEROME ALAN J (HELEN M) RETD H3695 HIGH BLUFF DR (L) ●
JERRIOD CATH MRS CAFETERIA WKR PALMETTO ELEM SCH H1112 TANGERINE ST
--WM (MAYOLA) PLSTR H1113 CARLTON ST
JERRY'S LAWN SERVICE (GERALD E THOMAS) 2022 OAKDALE WAY
JERSEY 66 SERVICE (ANTHONY FORCELLA) 1700 GULF-TO-BAY BLVD
JERSEY AUTO BODY (ANTHONY FORCELLA) AUTO REPR 407 S DUNCAN AV
JERVETT JUDITH CLK SUPER 5 & 10 R GULF TO BAY BLVD
JERVIS BETTY (WID GEO) RETD H9 TOWN & CTRY MBL HM PK (L)
JERZAK FRANK (JENNIE S) H2720 STATE RD 590 (SH) ●
JESKIE HARRIET (WID JOHN) H1849 FLORA LA ●
JESONIS ALEX (EVELYN M) BOWLING BALLS H1105 EWING AV ●
JESSEAU HERBERT (BEAULAH) RETD H915 SOU COMFORT MOBILE VIL
JESSEE HAROLD R (JANE) CAMERA CPR PINELLAS PRESS H1824 DOUGLAS AV (D) ●
JESSON WILLIS G (LENA N) H305 CEDAR LA (L) ●
JESSOP SEE ALSO JESSUP
--CORA A (WID EARL) RETD H220 GREEN ACRES MOBL HOME PK
--MARILYN B OFC SEC JIMM QUINLAN CHEVROLET R1210 GRENADA AV
--ROY (META A) RETD H1210 GRENADA AV ●
JESSUP EDW C (MARGT F) H714 OSCEOLA RD (B) ●
--ELMER CUSTDN LARGO SR HI SCH R6310 144TH AV N
--HARRY E (BESSIE) RETD H381 VALENCIA BLVD (L) ●
JESWALD ELLEN STUDT R1775 KENILWORTH DR
--JAMES N (VERONICA R) LAWN SERV H1775 KENILWORTH DR ●
--VERONICA R MRS (RONIE'S BARGAIN CENTER) R1775 KENILWORTH DR
JESWEAK FRANK C (BERNICE R) SLS REP H1885 DEBORAH AV (L)
JET ACTION COIN LAUNDRY 1041 MAIN ST (D)
JET OIL CO LESTER W SEBOLT MGR GAS STA 915 COURT ST
JETER WILLIE J (MARY) PLSTR H1146 LA SALLE ST
JETSON SAML (ARLEY) RETD H110 N AURORA AV ●
JETT HARRY M (RUTH E) SECURITY GUARD GRANDWAY H909 N PALM DR (L) ●
--IRVIN (HATTIE) RETD H634 6TH ST (ALCOVE TRLR PK)
--JESSIE M (WID CLARENCE S) CAFETERIA WKR CLWTR HI SCH H1835 SPRINGTIME AV ●
--RUTH E MRS RECPT PINELLAS CENTRAL BK & TR R909 N PALM DR (L)
JEUP EDW J (SHIRLEY) ACCT HONEYWELL H1575 HAVANA WAY ●
JEUTER WM E (GERTRUDE) RETD H1755 SUFFOLK DR ●
JEUTTER HOWARD H (MARGT A) H15 S MERCURY AV ●
JEWEL SEE ALSO JEWELL
--ENOCH A (BETTY V) ATNDT JOHNSON'S TEXACO STA H1267 ELDRIDGE ST ●
JEWEL HOMES (ANTON W PAHUCKI) GENL CONTR 1481 S GREENWOOD AV

JEWEL OF THE SOUTH HOMES INC, George C Wagner Pres, Kenneth A Johnston V-Pres, Shirley W Wagner Sec-Treas, 101 Patricia av (Dunedin), Tel 733-4450

JEWEL SAM A H1259 ELDRIDGE ST ●
JEWELL BLANCHE C MRS SLS DEPT MAAS BROS R10750 OAKDALE TER (L)
--FLORENCE V (WID CHARLES F) R1358 TUSCOLA RD
--GEO A (KATHLEEN G) RETD H303 N LINCOLN AV ●
--HARRY A (ILO C) H1139B 119TH TER N (L) ●
--LEVI A H413 4TH ST NW (L)
--OSEE H H501 MANDALAY AV (CB) APT F15
--WINIFRED L MRS ARTIST ASSOC PRESS SERVICES H1303 N OSCEOLA AV
JEWELRY SERVICE (LESLIE A BRAIG) WHOL JWLRY 408 N FT HARRISON AV
JEWETT DAN C (STELLA M) RETD H804 N PALM DR (L) ●
--JUDY A R2705 GULF-TO-BAY BLVD
--LYNN A (PAULINE B) (SUNNY LANE APTS) H2705 GULF-TO-BAY BLVD ●
--MARION H H57 RAINBOW CT (L)

ALBERT P. ROGERS Inc.
REALTOR
EXCHANGOR
●
HOMES
●
LOTS
●
RENTALS
●
BEACH PROPERTY
Business Opportunities
Office Phone
446-5091
Res. Phone 446-2924
Suite 207 Taylor Bldg. 121 N. Osceola Ave.

Consult the CLASSIFIED LISTS of the DIRECTORY
If You Would Find What You Wish to Buy

Wm. Henry
"The Suncoast's Quality Department Store"
CENTRAL PLAZA
3100 1st AVE. S.
PHONE 894-5131
ST. PETERSBURG

GEORGE & RUSS MOBILE HOMES INC.
Sales and Service
Florida's Finest Selection for Every Taste and Need
2347 Gulf-to-Bay Blvd.
Telephones 446-6333 and 446-6397

PHONE 446-3055
JOHN S. RHODES, Jr.
FUNERAL DIRECTOR
1721 GULF-TO-BAY BLVD. CLEARWATER
PHONE 446-3055

JEWETT
--MURIEL S SUPVR COUNTY CIRCUIT CT CLK R2705 GULF TO BAY BLVD
--PAULINE MRS MGR SOC FOR THE PREVENTION OF CRUELTY TO ANIMALS H2705
--ROBT L (MARY L) BODYMN WESSON BODY SHOP H2477 NASH ST ●
--SMITH P (LUCETTA B) RETD H172 69TH ST N ●
--THORNTON R700 MEASE MANOR
--WENDALL R (MURIEL S) SURVEYOR COUNTY ENG DEPT H270S GULF-TO-BAY BLVD
JEWLY LOUIS P (SARA) HS10 BAY AV APT 7
JICHA EDW J (EMILE A) RETD H1028 FOUNTAINHEAD DR (L) ●
JIFFY BLUEPRINT SERVICE INC JOHN P HANNIGAN SEC-TREAS 411 S GARDEN AV
JIFFY CLEANERS (CHARLES A HODSHON) 1898 DREW ST
JIFFY DELIVERY INC (GEO H MC KEEVER) 1741 GREENHILL DR
JILLETTE RUSSELL G (LEONA L) ASST MGR GARDEN SEAT GIFT SHOP H813 N PALM DR (L) ●
JILLSON VERNE M (LEATA E) PNTR H112 HERON RD ●
JIM'S CABINET SHOP 17S PONCE DE LEON BLVD (B)
JIM'S FRAMING & TRIM (JAMES H BROWN) CONTRS 1S32 LAKEVIEW RD
JIMENEZ JULIA STOCK CLK WOLF BROS R1235 S HILLCREST
JIMISON HELEN (WID EVERETT) NURSE MORTON PLANT HOSP HS8X741 BELLE HAVEN DR RT 2 ●
--JANICE R6BX741 BELLE HAVEN DR RT 2
JIMMIE'S ROSE ROOM (MRS ALLIE H WILEY) RESTR & TAVERN 121S N GREENWOOD AV
JIMMY'S BARBER SHOP (VINCENT J PERRONE) 1877A DREW ST
JIMMY'S BARBER SHOP (JAMES G TOWNSEND) 315 MAIN ST (D)
JIMMY'S BARBER SHOP (V JAMES MILIANO) 1400 N MISSOURI AV (L)
JINKS OUTHWAITE W (GERTRUDE S) RETD H2601 RENATTA DR (BB) ●
--ROGER E (EVELYN L) GLAZIER VOLUNTEER GLAZING H208 MELODY LA (L)
JO ANN APARTMENTS (NICHOLAS J BENEKOS) 21 GLENDALE ST (CB)
JOANDT JEAN (WID QUENTIN) CASH ECKERD'S H1005 S IDLEWILD DR (D) ●
JOANNSON PAULA MRS SALAD MKR GAY'S RESTR R SAFETY HARBON FLA
JOB EMILY L H214 N HIGHLAND AV ●
--LILLIAN F H214 N HIGHLAND AV ●
JOBE IRIS F (WID LEO S) H171S SANTA BARBARA DR (D) ●
JOBERT DOROTHY C (WID HOWARD A) H1327 DOROTHY DR ●
JOBST MARY E (WID JOHN A) H1672 HARVARD ST ●
JOCHIN HELMER R (RUTH R) RETD H2047 INDIGO DR ●
JOCIS ANTHONY (ANTOSE) H2153 MC KINLEY ST ●
JOE MILDRED R (WID VALENTINE P) H161I CLARK ST ●
JOE'S BARBER SHOP (JOSEPH B PLUNKETT) 14S4 S MISSOURI AV

JOE'S CITGO SERVICE (Joseph L Smith), Citgo Gasoline, Oils, Motor Tune Up, Goodyear Tires, Citgo Batteries, and Accessories, 719 Missouri av, Tel 446-1585

JOE'S T V REPAIR SHOP (JOSEPH J ADAMAVAGE) 705 N FT HARRISON AV
JOE'S TEXACO SERVICE (JOE D DAVIS) 167S S MISSOURI AV
JOHANNES DANA B (ELIZ A) (DANA B JOHANNES AIA ARCHT) H1768 GRACELYN DR ●
JOHANNES DANA B AIA ARCHITECT (DANA B JOHANNES ROY M HENDERSON) 410 S LINCOLN AV
JOHANNES ERNEST (PHYLLIS J) SLSMN ALD HS20 OAK AV
--GUSTAV C (ELSIE K) DENTIST FLA SOUTHWEST TB HOSP H503 BAYWOOD DR S (D) ●
--JAN H (LYNNE L) SERV MGR PETELLE MTRS H421 TRALEE ST (L)
--RICHO (JUDY) SLSMN SEARS H FLEETWOOD MANOR APTS ●
JOHANNSSEN SEE ALSO JOHANSEN AND JOHANSON
--JENS B (INGEBORG) RETD H1850 GREENHILL DR ●
JOHANSEN AGNES MRS R700 MEASE MANOR
--BODE S (JEAN M) PHARMACIST MEASE HOSP & CLINIC H1908 BUGLE LA ●
JOHANSEN INSURANCE AGENCY (WM J JOHANSEN) 2620 W BAY DR (L)
JOHANSEN WM J (JOAN D) (JOHANSEN INS AGCY) H420 HARBOR VIEW LA (L) ●
JOHANSON ANNA R101 S ORION AV
--HERBERT A (KATH C) H1712 MEREDITH LA (B) ●
--KATH P MRS AIDE SUNCOAST HOSP R1712 MEREDITH LA (B)
--SIGRID R101 S ORION AV
--SVEN H CIGAR WKR H820 PINELLAS ST ●
JOHLER RAYMOND F JR STUDT R1475 FAIRFIELD DR
--RAYMOND F (VIRGINIA) DRIVER ANDERSON AUTO PARTS H1475 FAIRFIELD DR ●
JOHN SEE ALSO JOHNS
--CAROLINE M MRS H BAYVIEW GARDENS APT 11A
--GEO W (MARY W) TECH HONEYWELL H2180 17TH AV SW (L) ●
--MYRTLE F (WID ROBT W) H102 S HIGHLAND AV
--RALPH O (HELEN D) (THE PINK HOUSE) H1610 S EVERGREEN AV ●
--SHARON K STUDT R1947 CHENANGO AV
--STEVE (GLADES RESTR) R706 S FORT HARRISON
--STUART W (DOROTHY A) RETD H1829 NURSERY RD ●
JOHN'S CUT RATE BEER & WINE (JOHN S REITER) 1464A GULF-TO-BAY BLVD
JOHN'S HAIR FASHIONS (JOHN T BOWMAN) 141I N BETTY LA

JOHN'S PLUMBING (John Araujo), Licensed Master Plumber, Bonded and Insured, Construction, Remodeling, Repairs, 1929 Drew st, Tel 446-6610, Res Tel 446-0296

JOHNANNES ERNIE SLSMN LARRY DIMMITT INC R520 OAK AV
JOHNDREW ORVIS F (ADA MAE) H803 SOUTH GATE MOBL HOME PARK
JOHNEN MELIUS L (HILDA D) RETD H401 SKY HARBOR MOBL ESTS
JOHNNY'S BARBER SHOP (JOHN W ENGLISH) 2011 GULF-TO-BAY BLVD
JOHNS SEE ALSO JOHN
--ARTH J H107 GLEN ELLEN CT
--BARBARA A STUDT R2151 VIOLA DR
--CALVIN S (BETTY M) MTCEMN H1255 S FT HARRISON AV
JOHNS & CO WM L ROYCE V-PRES INS ADJ 1874 GULF-TO-BAY BLVD
JOHNS DOUGLAS S (NORMAN J) STORE MGR MAAS BROS (TAMPA FLA) H2151 VIOLA DR ●
--GOMER T (MARION C) RETD H620 SOUTH GATE MOBL HOME PARK
--GORDON F H1227 S SAN PEMO AV ●
--HAROLD O (SAID E) MECH ROGERS BROS H424 SKINNER BLVD (D) APT 3
--IRAL S SHIP CLK REID'S PRINTING R ST PETERSBURG FLA
--JAMES R (CAROLYN A) (MC DANIEL FUNERAL HOME) H1435 SPRINGDALE ST
--JOHN P (JUANITA S) (KATHAY APTS) R467 MANDALAY AV (CB) ●
--LLEWELYN B (MILDRED E) H10 S NEPTUNE AV ●
--MICHL J USN R1651 S PRESCOTT AV
--MILDRED R MRS CLK-TYP COUNTY PARK DEPT R14 DOUGLAS ST (D)
--MURIEL (WID LAWRENCE) H1651 S PRESCOTT AV ●
--NORMAN S (MILDRED C) SLSMN D MILLS HTG & AIR CONDITIONING H14 DOUGLAS AV (D) ●
--PAUL S (MARY C) RETD H201 BAYSIDE DR (CB) ●
--RALPH (FLORENCE) OPR CITY SEWAGE TREATMENT PLANTS R PALM HARBOR FLA
--ROBT PATROLMN D POLICE DEPT R BX 717 D (D)
--SALLY B STUDT R10 S NEPTUNE AV
--SAML R GREENWOOD APARTMENTS BLDG 7 APT 5
JOHNS STANDARD SERVICE (JOHN MC MILLAN) GAS STA 1900 US HIGHWAY 19 N
JOHNS STUART OFC MGR BROOKING FORD TRACTOR R9150 83D WAY (L)
--WM K RETD R705 TEAL DR
JOHNSA ARTIE H (JOHNSA DENTAL LABY) R1 S LAKE DR
JOHNSA DENTAL LABORATORY (MRS HELEN W AND ARTIE H JOHNSA) 126 N MISSOURI AV RM 7
JOHNSA H ELIZ STUDT R1 S LAKE DR
--HELEN H MRS (JOHNSA DENTAL LABY) R1 S LAKE DR

Who Sells It?
Is Answered by the Classified Business Lists In this Directory

Electrical Service
McGee Electric
CONTRACTING AND REPAIRING
WIRING — FIXTURES — ELECTRIC HEATING
601 N. Myrtle Ave., Clearwater
Phone 446-9548

RADIO DISPATCHED FUEL OIL TRUCKS
CITY FUEL OIL CO.
SHELL FUEL OIL
COMMERCIAL — RESIDENTIAL
SALES — SERVICE — INSTALLATION
FRANKLIN ST. COR. S. MYRTLE AVE. CLEARWATER PHONE 446-8314

JOHNSA
--THEO R (HELEN W) MGR HARWOOD DENTAL LABY H1 S LAKE DR ●
JOHNSEN SEE ALSO JOHNSON JOHNSTON AND JOHNSTONE
--CLARENCE M (MARIE) H12783 138TH ST N (L) ●
--FLORENCE NURSES AIDE SPANISH GDNS NURSING HOME R NEW PORT RICHEY FLA
JOHNSON A H953 HIGHLAND AV (L)
--A NEIL (OEMETRA G) (JOHNSON'S GARAGE) H2118 BELL CHEER DR ●
--AGNES G (WID MARCELLUS B) H220 ORANGEVIEW AV ●
--ALAN J JR STUDT R1729 S BELCHER RD
--ALAN J (GLADYS M) SLS MGR NU-AIR MFG H1729 S BELCHER RD ●
--ALBERT (MARY E) H1108 NORMANDY RD ●
--ALBERT O DRIVER COUNTY HWY DEPT R8829 91ST TER (L)
--ALBERTA SLSWN BERTHA R NAYLOR H1210 N GARDEN AV ●
--ALBIN H (MARGT M) RETD H1447 E DRUID RD ●
JOHNSON & ALBRECHT (HAROLD R JOHNSON WM B ALBRECHT) SURVEYORS 705 COURT ST
JOHNSON ALICE B MRS BKPR R J CLARK EQUIP R1106 GRANADA ST
--ALICE P (WID JOE) RETD H1433 PINE ST ●
--ALTON P (MARIE A) RETD H1473 DARTMOUTH DR ●
--ALVIN L (FRANCES S) FORMN CAMPBELL PAVING R16B9 N HERCULES AV
--ANGUS ORDERLY MEASE HOSP & CLINIC R RT 1 BX 698A TARPON SPRINGS FLA
--ANITA L STUDT R2665 WOODRING DR
--ANNA (WID ALBERT) H12043 MURRAY AV (L) ●
--ANNA MRS R504 SEMINOLE ST
--ANNA A CLK MORTON F PLANT HOSP H629 TURNER ST
--ANNIE MAID R1111 TANGERINE ST
--ANTOINETTE MRS RECPT FIRST FED SAV & LOAN ASSN OF LARGO R1506 SANDY LA
JOHNSON APARTMENTS (CHARLES S JOHNSON) 159 1ST ST SW (L)
JOHNSON ARNOLD (DOROTHY E) RETD H1850 RIDGEWAY DR ●
--ARNOLD C (DORIS M) CARP CONTR 962 UNION ST (D) H962 UNION ST (D) ●
--ARTH B (GLADYS C) H930 4TH AV NW (L) ●
--ARTH E STUDT H1455½ CLEVELAND ST
--ARVIO N (EDNA S) RETD H1760 MURRAY AV ●
--AUDREY A DFC CLK US DEFENSE CONTR ADMN R TAMPA FLA
--AUG E (ALICE E) RETD H1521 BRAUND AV ●
--AXEL C RETD H211 12TH AV S (SH) ●
--B ALBERT (ANNA L) RETD H712 TWIN LAKES TRAILER LODGE
--B EDWIN (DIANE M) ASST CITY ATTY CITY OF ST PETERSBURG H1354 WHITACRE DR ●
--BERNARD E (EDITH E) H835 VIRGINIA ST (D) ●
--BERNERD (N RUTH) MECH H1420 BOYLAN AV ●
--BERTHA H1409 S MADISON AV
--BERTHA (WID BILLINGS) R520 ORANGEWOOD DR (D)
--BESSIE (WID JACOB F) H711 CLEVELAND AV SW (L) ●
--BESSIE M R13553 120TH ST N (L)
--BETTY MRS R703 CEDAR ST
--BETTY L MRS WAITRESS H15669 AVALON AV ●
--BILLY DRER THE PINK HSE
--BOBBY WASHER UPTONS LNDRY R1764 FULTON AV
--BONNIE MRS TELLER PINELLAS CENTRAL BK & TR RB36 7TH AV S W (L)
--BRUCE E STUDT R410 N HIGHLAND AV
--BURL F (M CLARYS) PLANT MGR HOULE INDUSTRIES H569 CORVETTE DR (L) ●
--C (ADA) RETD H115 SWAN RD ●
--C BENNETT USAF R511 N MADISON AV
--C WARD (CARRIE B) JUDGE TOWN OF LARGO H306 WOODROW AV NW (L) ●
--CALVIN D (SANTA) TCHR PINELLAS HI SCH H317 S WASHINGTON AV
--CARL ATNOT MINN-OHIO OIL R9 AMBLESIDE DR (B)
--CARL B (IRIS G) RETD H1050 N BAYSHORE DR (SH) ●
--CARL E (ANNA A) RETD H963 GREENWAY AV (D) ●
--CARL M (SUSAN V) RETD H3042 CHERRY LA ●
--CARL V H1238 PALM ST ●
--CAROL S TRUST DEPT FIRST NATL BANK OF DUNEDIN R2665 WOODRING DR

JOHNSON
--CARYL M (LIZZIE B) (NATURAL HEALTH FOODS) H1355 DAVIS RD (D) ●
--CAYWARD L (LENORA B) CARP H514 ROSERY RD NW (L) ●
--CECIL (GRACE) MTCEMN CITY PARK DEPT H1260 ADAMS AV
--CHARLES A RETD H170 15TH ST NW (L) ●

JOHNSON CHARLES A (Marion J), Physician, Obstetrics and Gynecology, 430 Pinellas st, Tel 446-5031, h20 N Belleair rd

--CHARLES A 111 STUDT R2071 BELLEAIR RD
--CHARLES E (RUTH O) H3446 SHADY BLUFF DR (L) ●
--CHARLES E (MARY J) RETD H28 N PINE CIR (B) ●
--CHARLES M (SUE H) LANDSCAPER H12625 135TH LA N (L) ●
--CHARLES S (FRANCES M) (JOHNSON APTS) H159 1ST ST SW (L) APT 4 ●
--CHARLES S (CECILE K) RETD H1936 E SKYLINE DR ●
--CHARLES T (MILDRED K) DEP COUNTY SHERIFF H233 21ST TER SE (L) ●
--CLARENCE A JR (CYNTHIA D) CONSTN NAT HARRISON H1484 S WASHINGTON AV
--CLARENCE G (ELVIRA F) H900 NORMANDY RD ●
--CLARENCE M (M HELEN) RETD H609 FLORIDA AV ●
--CLARENCE S RETD H535 WESTVIEW RD (L) ●
--CLAUDE F (MAUDE L) H31 ISLAND WAY APT 1402 ●
--CLIFTON D (JOSEPHINE R) WINTER RES H1752 DOUGLAS AV (D) ●
--COLEY O (VERA) H3688 15TH TER SE (L) ●
--CONNIE H (WID EDW L) H510 BRAGINTON ST
--CURT H X-RAY TECH WM E KILGORE HB60 MANDALAY AV (CB)
--CURTIS SLSMN BRECK MUS R1320 S WASHINGTON AV
--DANL KITCHN HLPR R1624 ST CATHERINE DR (D)
--DARLENE STUDT R422 BUTTONWOOD LA (L)
--DAVID C DRIVER STATE RD DEPT H2642 GULF-TO-BAY BLVD
--DAVID J (CECILIA B) PRES ELECTROMAGNETIC INDUSTRIES H1773 LONGBOW LA ●
--DIANE STUDT R1316 BARRY ST
--DON F (MARY C) EMP RUTENBERG CONSTN H2322 LORENA LA
--DONALD D (MARCIA) (DON'S TEXACO SERV) H1430 BARRY ST ●
--DONNA J (WID J B) H601 KAKUSHA MOBL PK
--DORIS MRS H1211 HARBOR HILL PKWY (SH)
--DOROTHY R (WID ARTH M) LABY SEC MEASE HOSP & CLINIC H2028 N BETTY LA ●
--DOSHIA M MAID H1003 RAILROAD AV
--DOYLE F (CATH L) MECH CLWTR TILE H602 S PROSPECT AV
--DOYLE F (SANDY L) TILE SETTER CLWTR TILE & TERRAZZO H1465 CANTERBURY DR ●
--DURWARD H (LOUISE H) ART DEALER H333 S BAYSHORE DR (SH) ●
--E WAYNE (ANTOINETTE) H1506 SANDY LA ●
--EDDIE ATNDT DEACON'S CORNER R GREENWOOD APTS
--EDITH M MRS H BAYVIEW GARDENS APT 23B
--EDNA H (WID MARINUS) HB65 BRUCE AV (CB) ●
--EDW EMP HOEYWELL H2196 16TH AV SW (L)
--EDW A (ESTHER A) PRES SANDY'S OF FLA H1666 GROVE ST ●
--EDW C (MARION F) UNDWRTR ACACIA LIFE INS H2225 GLENMOOR RD S ●
--EDW C (FREEDA) RETD H2400 STATE RD 580 LOT 61
--EDW E H205 CRANE RD ●
--EDW G (CLEMENTINE L) RETD H1479 RUTH RD (D) ●
--EDW W (DOROTHY R) SLSMN AMERICAN CHICLE H204 BELTREES ST (D) ●
--EDWIN I (HATTIE F) H1361 PARK ST ●
--EFFIE M (WID WM H) RETD H1114 ROSERY RD NW (L) ●
--EILEEN F STUDT R2225 GLENMOOR RD S
--ELIZ M H111 HERON RD ●
--ELIZ W (WID ROBT F) WAITRESS HOWARD JOHNSON H1220 AUBURN ST
--ELMER O (ELSA C) PNTR CONTR 1709 LINWOOD DR H1709 LINWOOD DR ●
--ELON S (LUCILLE M) RETD H2050 DAWN DR ●
--ELROY W (RHODA) SOCIAL WKR LUTHERAN CHURCH H1567 AMBROSIA DR

Louise Anderson Registered Real Estate Broker
"It Takes A Woman To Find The Biggest Bargains"
1400 BAY SHORE BLVD.
DUNEDIN
PHONE 733-2171

Where to Buy?
Consult the Classified Business Lists In This Directory

CRANE
BUD Williams PLUMBING CO.
Efficient Service
317 S. MISSOURI AVE., CLEARWATER TEL. 446-5038; Night 446-8484
AMERICAN-Standard PRODUCTS

SWEAT'S FLOWER SHOP

SOMETHING WONDERFUL HAPPENS, WHEN YOU SEND FLOWERS BY WIRE

Established 1925

"Flowers Telegraphed Everywhere"

Phone 442-2177

1200 S. FORT HARRISON AVE., CLEARWATER, FLA.

DeKALB CHIX

BRANDENBURG FEED STORE
HATCHERY
FERTILIZER - SEEDS - GARDEN SUPPLIES
OFFICE and FEED STORE 735 RAILROAD AVE. (DUNEDIN)
ROBERT J. McMULLEN ENTERPRISES, Inc.

POULTRY FEEDS
FEED STORE PHONE 733-5050
OFFICE PHONE 733-3050

JOHNSON

--ELSIE B RETD H1158 ANGLE RD (D) •
--EMIL R86S BRUCE AV (CB)
--EMIL S (HULDA A) RETD H1429 SAN MATEO DR (D) •
--EMIL V RETD H21S BAY HAVEN CT APT 3
--EMMA E (WID J AXEL) RETD H1316 W ANN CIR •
--EMMETT W TELLER SECOND CITY NATL BANK CF CLWTR R1506 SANDY LA
--ERMA M (WID LLOYD W) HS0 VERBENA ST (CB) •
--ERNEST M FORMN COUNTY WATER SYS R13544 OVAL DR (L)
--EUG E (PATRICIA A) SEC-TREAS SANDY'S OF CLWTR H2312 HARN BLVD •
--EVA (WID DAVID) H1120 WYATT ST
--EVELYN L MRS OPR CONTINENTAL COIFFURES BY KEITH R1SS90 BRISTOL CIR
--EVERETT RETD H12S0 SEMINOLE BLVD (L) APT 5
--FAITH E MRS H11968 137TH ST N (L) •
--FLORA MRS H308 PRESIDENT ST (D)
--FLOYD (WILDA B) (JOHNSON'S TEXACO STA) H2233 GRANGER DR •
--FLOYD L (FONDY M) H112 GLEN ELLEN CT
--FRANCIS W (ELIZ) H12271 137TH ST N (L) •
--FRANK JR COLLECTOR BUSY BEE REFUSE SERV RS860 1S0TH AV N (HP) LOT S02
--FRANK (AUDREY) EMP COUNTY ROAD DEPT HS860 1S0TH AV N (HP) LOT 502
--FRANK (MARGT) H1331 MAIN ST (D) LOT 284
--FRANK T RETD R1270 SEMINOLE ST
--FRANK W (MINNIE C) RETD H12744 LAKE DR (L) •
--FRANK W (ANICE E) RETD H610 4TH AV NW (L) •
--FRANTZ E (LAURA A) RETD H1585 PEACEFUL LA N •
--FRED (ELIZ) HS10 BAY AV APT 2
--FRED H (ELSA E) RETD H206 GARDEN CIR (B) •
--FRED J (GEORGIA) DISHWASHER MORRISON'S R12549 ORANGE ST (L)
--FREOK DRIVER HUGHES SUP
--G FRANK (ALICE A) CUSTDN ODD FELLOWS HALL H703 VINE AV •
--G M (MARILYN) (MARILYN'S BED SPREAD SHOP)
--G PATRICIA MRS CIGAR MKR UNIVERSAL CIGAR H506 WOODROW AV NW (L)
--GENEVIEVE M (WID JULIAN R) SEC OUR LADY OF LOURDES CATH CH H1677 SUMMERDALE DR •
--GEO C STRUCTURAL ENG I21 N OSCEOLA AV RM 204 H137S DREW ST APT 15
--GEO E (JOSEPHINE) RETD H18SC BELLEAIR RD •
--GEO E (NORA J) RETD H1113 2D AV NW (L) •
--GEO F (MARGUERITE M) H784 MARJON AV (D) •
--GEO J (ANN R) RETD GARDEN CENTER & FLOWER SHOP H904 MAGNOLIA DR •
--GEO J (SADIE C) RETD H419 CLEVELAND AV SW (L) •
--GEO M RETD H329 HANCOCK ST (D) •
--GEO O (JEAN E) RETD H1964 STANTON AV (L) •
--GEO P JR (BONNIE J) ENLARGER COLOR CORP OF AM (TAMPA FLA) H FLEETWOOD MANOR APTS APT 3
--GEO W (DORRIS H) RETD H705 S FT HARRISON AV
--GEO W CUSTON PONCE DE LEON ELEM SCH R BX792 DONEGAN RD RT 2 (L)
--GEO W (PATRICIA E) INSP STATE BD OF HEALTH H836 7TH AV SW (L) •
JOHNSON GEO W INSURANCE AGENCY A R COLTON MGR 1734 DREW ST
JOHNSON GEORGIA M (WID LOFTIN E) H619 RICHMOND ST (D) •
--GERALD R (BEVERLY J) SUPVR HONEYWELL H1344 WHISPERING PINES DR •
--GERALDINE E DATA COORDINATOR ST PETE JR COLLEGE R11S63 74TH AV N (L)
--GERTRUDE V (WID ANTHONY) H111 1ST AV SW (L) •
--GLADYS (WID VICTOR E) RETD H BX756 US HWY 19 N
--GLADYS P (WID ERNEST) H1267 DREW ST •
--GLENDA F STUDT R2118 BELL CHEER DR
--GLENDELL C (LETTIE) RETD H305 HERON RD •
--GREGORY A STUDT R1220 AUBURN ST
--GUSSIE (WID JOSEPH M) R13SS DAVIS RD (D)
--HADDON (HARRIETT P) ASST V-PRES FIRST NATL BANK OF DUNEDIN H639 BROADWAY (D) •
--HAPMON (FAY A) H1261A FRANKLIN ST
--HAROLD E (MONA M) WLDR HONEYWELL H12036 114TH ST N (L) •

JOHNSON

--HAROLD F (PEARL E) RETD H1294 LITTLE JOHN LA (D) •
--HAROLD G (MARY L) WLDR BENTON & CO H1731 HOLLANDER AV
--HAROLD R (JOHNSON & ALBRECHT) H1275 WOODELL DR (SH) •
--HAROLD W (JEANETTE M) H637 LAKESIDE PARK
--HARRY B (ALICE C B) H619 WILKIE ST (D) •
--HARRY D (MARY W) AGT ALLSTATE INS H422 BUTTONWOOD LA (L) •
--HARRY F JR (HANNA M) CONSTN WKR H BX789 DONEGAN RD RT 2 (L) •
--HARRY J (ETHEL G) RETD H818 HELENA DR (L) •
--HARRY L (SADIE) RETD HS40 EMBASSY MOBL HOME PARK
--HARRY M (PEARL M) H709 HILLCREST MOBL HOME PARK
--HARVEY W (A) SHT MTL WKR H10 JOYCE ST (SH) •
JOHNSON HEATING & AIR CONDITIONING SHOP REAR 1117 SEMINOLE ST
JOHNSON HELEN (WID PAUL) P20S6 ENVOY CT
--HELEN C (WID HAROLD) R830 BAY ESPLANADE (CB)
--HELEN F (WID WILBERT C) H114 BAYSIDE GARDENS
--HENRY (SHIRLEY R) LAB UNIVERSAL CIGAR H827 HALL ST
--HENRY DRIVER LARGO CITY CAB H BX790 DONEGAN RD RT 2 (L) •
--HENRY A ATNDT DUNEDIN UTILITIES DIV H1273 GEORGIA AV (D) •
--HENRY D (ALMA G) RETD H1411 HAMLET AV •
--HERBERT L (HAZEL D) RETD H12716 138TH ST N (L) •
--HERBERT L (DELMA G) SUPVR COUNTY BD EDUC H1326 ST THOMAS DR
JOHNSON HOWARD PHILLIP B BOHANNAN GENL MGR 410 US HIGHWAY 19 S
JOHNSON HOWARD WM J LEITHEISER GENL MGR 410 US HIGHWAY 19 S
JOHNSON HOWARD (DESSIE) RETD H11S EMBASSY MOBL HOME PARK
--HOWARD A (MABEL) RETD H1331 MAIN ST (D) LOT 11
--HOWARD C (MARGT L) RETD H68S CORTEZ AV (BB) •
--HOWARD M (LOIS A) SPL AGT FEDERATED INS H12 EAGLE LA (D) •
JOHNSON HOWARD RESTAURANT PAUL E CONSTABLE MGR 56 CAUSEWAY BLVD (CB)
JOHNSON HUGHES (HILDA) PHYS 1201 S MYRTLE AV H145 WILLADEL DR (B)
--HURLEY O PLANT SUPT CROOKER BLDRS SUP H2286 N TERRACE DR •
--IDA M R3041 LAKE VISTA DR
--IDA S CLK COUNTY LICENSE TAG DEPT R12625 135TH LA N (L)
--IRENE MPS H526 S LAKE DR •
--IRVIN E (GLADYS A) CUSTDN DUNEDIN-HIGHLAND JR HI SCH H1320 S WASHINGTON AV •
--IRVING F (JEAN V) SLSMN FLORIDA HEALTH AGCY H1342 SAGE DR (D) •
--ISABELLA (WID MILTON A) MAID H901 ENGMAN ST
--IVAN B H1331 MAIN ST (D) LOT II7
--J BURTON (HELEN S) CARP H822 HALL ST •
--J O (OTHELIA) EMP CLWTR MTRS H704 16TH AV NW
--J ROBT (ELLEN) H31 CASEY'S TRAILER PK (L)
--J ROYCE (CECILENE) H228 14TH AV SW (L)
--J WIARD (MILDRED N) RETD H306 CEDAR LA (L) •
--JACK USA PUBLIX SUPER MKT R509 S PROSPECT AV
--JAMES USAF R1 SHORE DR (D)
--JAMES (MARGT S) RETD H3144 BAY LA •
--JAMES (RUBY) CEMENT WKR HII3S FAIRMONT ST
--JAMES H1135 FAIRMONT ST
--JAMES A H1331 MAIN ST (D) LOT 63
--JAMES A H1921 OVERBROOK AV •
--JAMES B MACH H40S½ PENNSYLVANIA AV
--JAMES C LAB CITY PKS & RECREATION R1678 S GREENWOOD AV
--JAMES C CLK MAC'S BEACH STORE R19 HEILWOOD ST (CB)
--JAMES D WINTER RES H1766 MURRAY AV •
--JAMES O TCHR LARGO SR HI SCH R ST PETERSBURG FLA
--JAMES O (OPHELIA) WLDRS HLPR BENTON & CO H704 13TH AV NW (L)
--JAMES R STUDT R1718 FULTON AV

Where to Buy?

Consult the Classified Business Lists In This Directory

HAYDON PAINT CO.

All Painting Supplies — Picture Framing — Wall Paper

108 N. MYRTLE AVE. — An Acre of Free Parking — PHONE 442-7134

H.E. ERNST
PLUMBING CONTRACTOR — REPAIRS — SEWER INSTALLATION
BRUNER FULLY AUTOMATIC WATER SOFTENERS
611 PALM BLUFF CLEARWATER PHONE 446-7788 and 446-7988

JOHNSON
--JAMES R (JAYLE) DEPT MGR KWIK CHEK H1481 JEFFORDS ST •
--JEAN MRS LIBRN LARGD PUB LIBRARY R13521 WALSINGHAMRD (L)
--JEANNE W MRS X-RAY TECH MEASE HOSP & CLINIC R1721 PENNY LA
--JESSE F JR (ROSE W) SLSMN SHELL OIL H1601 FRUITWOOD DR
--JESSE W (ELIZ F) ENG H1716 MADRID DR (L) •
--JESSE W (MARJORIE C) PRES SYLVAN ABBEY MEMORIAL PARK & MAUSOLEUM IN R7821 LAKE VISTA DR
--JIM ROOFER DEAN ROOFING & SHT MTL R918 PALMETTO ST
--JOHN A (JEANNE V) RETD H239 S PARK CIR (D) •
--JOHN B JR (SARAH S) BR MGR FIREMAN'S FUND AM INS H3237 SAN PEDRO ST •
--JOHN B (DOROTHY M) H117 HARBOR VIEW LA (L) •
--JOHN B (EVELYN L) MACH HENDRY CORP H15590 BRISTOL CIR E •
--JOHN C JR USAF R511 N MADISON AV
--JOHN C (JANE S) PRES JOHNSON HTG & AIR CONDITIONING H511 N MADISON AV •
--JOHN F (LEONICE E) WTCHMN PINKERTON INC H2318 INDIGO DR •
--JOHN F R1326 FRIEND ST
--JOHN H WLDR ALLIED MACH & FABRICATING R TAMPA FLA
--JOHN I (ESTHER G) RETD H490 EAST LAKE DR (L) •
--JOHN P (JOSEPHINE F) RETD H1326 FRIEND ST •
--JOHN P (RUTH E) (SAFETY HARBOR MOTEL) H1106 MAIN ST (SH) •
--JOHN R (MARGT F) INSTALLER GENL TEL H235 ABERDEEN ST (D) •
--JOHN T (PHYLLIS M) BROKER H1362 WOODCREST DR •
--JONAH W (TENNIE K) DRIVER DAVID BILGORE & CO H1319 TIDGA AV •
--JOSEPH (MARIAN M) CARP GREENBRIER CO H1767 RAGLAND AV •
--JOSEPH STUDT R220 ORANGEVIEW AV
--JOSEPH A (ELVA A) RETD H911 LAKESIDE DR (L) •
--JOSEPH C STUDT R1206 ROOSEVELT AV
--JOSEPH C (MARIAN L) RETD H67 WINDWARD ISLAND •
--JOSEPH C JR STUDT R67 WINDWARD ISLAND
--JOSEPH D (ALEXANDRA) EMP HP HODD & SONS H1624 ST CATHERINE DR (D) •
--JOSEPH H RETD H64 4TH ST NW (L)
--JOSEPH T (MARY L) SUPVR ECKERDS H7361 WINDSOR CT •
--JOSEPH T JR USN R7361 WINDSOR CT
--JOSEPH W (ALICE B) RETD BANK OF CLWTR H1106 GRANADA ST •
--JOSEPHINE MRS MAID H706 PALM BLUFF ST •
--JUANITA MRS ASMBLR ECI H30 NEW YORK AV (D) •
--JUANITA R (WID ROBT E) H1321 TUSCOLA RD
--JUNE M MRS (LYLE BOOKKEEPING SERV) R801 HIGHLAND AV (L)
--JUNIOR L (JUANITA E) SERVMN BRYAN'S INC H154B S HILLCREST AV •
--KARL A MACH H5860 150TH AV N (HP) LOT 210
--KATHLEEN RETD R1530 ROSEMONT DR
--KENNETH F (THELMA L) H2665 WOODRING DR •
--L CLIFTON USA R1106 MAIN ST (SH)
--L EARL (PEARL P) H209 S AURORA AV •
--LA RUE M (SOPHIA) RETD H701 SAN SALVADORE DR (D) •
--LA VONNE W MRS BKPR SACLARIDES & CAMPAS R2165 UNIVERSITY DR S
--LARRY C USA R15590 BRISTOL CIR E
--LAURA L BKPR GULF TO BAY BANK & TRUST R2227 S CURTIS DR
--LE ROY (MINNIE L) PORTER YACHT BASIN APTS H1206 ROOSEVELT AV •
--LEANDER LAB CITY DEPT PUB SERV & SAN RB15 JURGENS ST
--LEONARD M (EDNA) RETD H141 BAYSIDE GARDENS
--LEONARD P (IDA M) H1841 ALBERTA DR •
--LEROY PORTER YACHT BASIN APTS R1206 ROOSEVELT AV
--LESLIE E (HAZEL C) H1430 ADMIRAL WOODSON LA •
--LILLIAN MRS R400 OSCEOBA INN
--LILLIE M MRS R704 MARGO ST
--LINDA PRES UPTONS LNDRY R1762 FULTON AV

JOHNSON
--LINDA C OFC SEC ASST COUNTY ATTY R ST PETERSBURG FLA
--LINVAL S (PEARL E) H304 SUNNY LA (B) •
--LIZZIE B MRS CLK NATURAL HEALTH FOODS R1355DAVIS RD (D)
--LIZZIE F (WID IRA) H514 4TH AV NW (L) •
--LLOYD L (JULIA G) (ROBINSON CONCRETE SPECIALTIES) R INDIAN ROCKS BEACH FLA
--LOLA M MRS MAID H1158 PALM BLUFF ST
--LORENA (WID WM H) RETD R963 CEDARWOOD DR (D)
--LORETTA E (WID SAM) MAID R112 S MADISON AV
--LOUISE H MRS SLSWN BRENNAN'S INC R333 S BAYSHORE BLVD (SH)
--LOUISE M (WID CARL J) H167 6TH ST NW (L) •
--LOUISE S MRS H3796 HARBOR HEIGHTS DR (L) •
--LUCIAN E (DONNA M) H3041 LAKE VISTA DR •
--LUCILLE B MRS H1301 S GREENWOOD AV
--LUCILLE M MRS OFC SEC TRINITY PRESBY CH R2050 DAWN DR
--LUCY H606 MARSHALL ST
--MABEL (WID JAMES R) H231 BOULEVARD TRAILER PARK
--MALVIN H (ELIZ A) LAB COUNTY ENG H509 S PROSPECT AV •
--MARGT K MRS RETD H498 GERSHWIN DR (L) •
--MARGUERITE R613 6TH ST (ALCOVE TRLR PK)
--MARILYN STUDT R1355 DAVIS RD (D)
--MARJORIE M (WID FRED T) H1455 OVERLEA ST •
--MARK (BETTY) DRIVER PROTANE CORP R ST PETERSBURG FLA
--MARTHA MRS H1301 WHISPERING PINES DR •
--MARTHA L H249 JASPER ST (L) LOT 46
--MARTHA M (WID WM) H634 BELLEVIEW BLVD
--MARU G MRS H31 ISLAND WAY APT 602 •
--MARVIN C (HELEN) GROUNDMN FLA PWR R11359 OAK LA (L)
--MARVIN E (KATH E) RETD H1120 AUBURN ST •
--MARY A STUDT R220 ORANGEVIEW AV
--MARY C TCHR COUNTY BD EDUC R1716 MADRID DR (L)
--MARY E (WID E JAY) H163 FLAMINGO DR (P) •
--MARY E (WID CHARLES P) H1127 15TH AV NW (L) •
--MARY I (WID CARL A) H2154 ACADEMY DR •
--MARY J STUDT R1677 SUMMERDALE DR
--MARY V (WID WALLACE E) H1104 GROVE ST
--MATILDA F (WID BEVERLY) RETD H354 TUCKER ST (SH)
--MAYME A (WID BUSHNELL B) RETD H1452 CITRUS ST •
--MAYSEL C MRS H BAYVIEW GARDENS APT 2D
--MERLIN MGR PAYLESS OIL H3258 ADRIAN AV (L)
--META M (WID GUSTAVE A) OFC CLK J M FIELDS DEPT H1244 WOODLAWN TER •
--MICHL R (CARDL L) (JOHNSON AM SERV) H17 GLENWOOD DR •
--MICHL W KITCHEN HLPR MEASE MANOR R400 EAST SHORE DR (CB)
--MILDRED MRS NEW ACCTS DEPT PINELLAS CENTRAL BK & TR R2600 MORGAN DR (B)
--MILDRED K MRS BKPR COUNTY TAX COLLR R233 21ST TER SE (L)
--MILDRED L MRS OPR HARBOR CREST BEAUTY SAL R12344 SEMINOLE BLVD
--MYRTLE B LABY TECH R E HUNTER MEM BLOOD BANK R ST PETERSBURG FLA
--N RUTH MRS (FAIR LADY BEAUTY SALON) R1420 BOYLAN AV
--NANCY C STUDT R410 N HIGHLAND AV
--NATHAN W RETD R1607 FRUITWOOD DR
--NEAL D (IDA) RETD H440 DONOVAN'S TRAILER PARK
--NELS M (MARION I) RETD H210 OSCEOLA RD (B) •
--NOAH (MABEL) CONSTN WKR H1103 PENNSYLVANIA AV •
--NONA R MRS SEC-TREAS TACKLE MART R1311 WHITACRE DR
--NORINE J MRS MGR SANDS MOTEL PEBBLE H606 BAY ESPLANADE (CB) 99
--NORMAN (CAROL L) TECH HONEYWELL H686 CANTERBURY RD •
--NORMAN (ETHEL M) SLSMN TAHITIAN GARDENS H380 •
--OLAF S (SARAH) RETD H1241 12TH CT SW (L) •
--OLIVE AIDE CURTIS ELEM SCH H1007½ DREW ST
--OSCAR T LAB BELLEAIR TOWN GARAGE H1305 N MYRTLE AV
--OWEN N (ESTELLE S) RETD H632 WOODLAWN ST •

McMICHAEL REALTY
TRADES OF ALL TYPES
Local and Out of State
601 N. Fort Harrison Ave.
Tel. 442-3283
MLS

Consult the CLASSIFIED LISTS of the DIRECTORY
If You Would Find What You Wish to Buy

WEST COAST TITLE CO.
ABSTRACTS OF TITLE — TITLE INSURANCE
932 W. Bay Drive, Largo, Florida Phone 584-3406

MICA MAGIC

Custom Design IN FORMICA FURNITURE

OFFICE FURNITURE DESIGNING AND PLANNING

CUSTOM KITCHENS BATHROOMS

REMODELING

PHONE 442-4019

1435 S. Missouri Ave.

LENNOX

TACK & WARREN, Inc.

HEATING AND AIR CONDITIONING

ROOFING — SHEET METAL WORK

LENNOX

806 Pierce St.

Phone 446-5014

JOHNSON

--PAMELA STUDT R1565 GENTRY ST
--PATK D (L&J SOIL) HSB60 150TH AV N (HP) LOT 40S
--PATRICIA STUDT R1319 TIOGA AV
--PATRICIA E MRS DIR LARGO DAY METH KINDERGARTEN RB367TH AV SW (L)
--PAUL R (HELEN E) EMP 1ST NATL BK OF DUNEDIN H267B TERRACE DR ●
--PAULINE MRS H1270 SEMINOLE ST ●
--PEARL C MRS H1S66 CLEVELAND ST ●
--PETER E USN R1709 LINWOOD DR
--PHILIP C (PATTI ANN) SLSMN H2635 WOODRING DR ●
--PHILLIP H STUDT R15S90 BRISTOL CIR E
--QUEENIE MAID HELMLY'S FURN R203 S MADISON AV
--RALEIGH (ROXIE) GREENSKPR BELLEAIR GOLF COURSE H GREENWOOD APARTMENTS APT 10
--RALPH LAB WILLIS LAWN SERV H2062½ THE MALL
--RALPH H REV (DOROTHY A) PASTOR CALVARY OPEN BIBLE CH R11 N HAINES RD
--RALPH W (MARY B) MECH H1332 BROWNING ST
--RALPH W (IRENE L) H538 PLUMOSA AV ●
--RAY MGR WOOD'S HARDWARE
--RAYBON V (JANICE C) SLSMN TUSCO PRODUCTS H2108 DUNCAN DR (BB)
--RAYMOND ATNDT SUNOCO SERV CENTER R RT 2 BOX 201
--RAYMOND W (RUTH J) MGR BURROW'S MOSE MAPT H1349 CAMBRIDGE DR ●
--REGINA MRS H1329 STATE ST
--RENSSELAER R (HELEN A) RETD H201 HARBOR BLUFFS DR (L) ●
--RICHD ENG H670½ N CLEARWATER-LARGO RD (L)
--RICHD C (MARY L) SUPVR CONTINENTAL INS H1336 WHISPERING PINES DR ●
--RICHD W (LILLIAN C) RETD H1280 E DRUID RD APT 12
--ROBT (ISABEL) H663 BOULEVARD TRAILER PARK
--ROBT (MYRTLE M) RETD H1020 NOKOMIS ST ●
--ROBT E USN R7361 WINDSOR CT
--ROBT H JR WITH COUNTY ENG DEPT R COUNTY ENG DEPT
--ROBT H (CONSTANCE R) LINEMN GENL TEL H12054 114TH ST N (L) ●
--ROBT H (JANICE L) LINEMN GENL TEL H702 GROVE ST (D) ●
--ROBT J STUDT R1677 SUMMERDALE DR
--ROBT S (JANE L) SLS ENG INGERSOLL-RAND H114B BURKE AV (D) ●
--ROBT W (LOIS K) SUPVR NORTHWEST AIRLINES H1S6S GENTRY ST ●
--ROBT W (GLADYS V) PNTR 1524 ROSEWOOD AV H1S24 ROSEWOOD AV ●
--RODERICK A (BETTY J) JAN ATLAS SERVS H90S CARLTON ST
--ROLAND C (SHIRLEY V) FIREFIGHTER CITY FIRE DEPT H1B67 N KEENE RD ●
--RONALD I (CAROLYN A) SLSMN JIM QUILAN CHEVROLET H1B63 SOUTHWOOD LA ●
--ROY E (MARIE E) RETD H9B0 7TH ST NW (L) LOT 20
--ROY S (MARY R) LAWN SERV HAMPTON RD H HAMPTON RD ●
--RUBIE N MRS MAID H1015 LA SALLE ST ●
--RUDOLPH T (ANNA) RETD H481 S HIBISCUS LA (D) ●
--RUFUS E (CLARENE O) CARETKR LARGO PUB WKS DEPT RB794 94TH AV N (L)
--RUSSELL A (MARY M) RETD H3046 PINEHURST AV (BB) ●
--RUSSELL E (HOYET E) (SANDPIPER MOTEL & APTS) H400 EAST SHORE DR (CB) ●
--RUSSELL G (DORETHA W) WLDR BENTON CONSTN H3991 14TH AV SE (L) ●
--RUTH C H409 TWIN LAKES TRAILER LODGE
--RUTH E COOK DUNEDIN COMPREHEN HI SCH R PALM HARBOR FLA
--RUTH L MRS R GREENWOOD APARTMENTS APT 9
--SADIE (WID MURL) H175 S SEMINOLE BLVD (L)
--SADIE C (WID G J) DIR OF FINANCE TOWN OF LARGO R419CLEVELAND SW (L)
--SAMMIE (BERTHA N) MTCEMN COUNTY BD EDUC H1127 COURT ST ●
--SANDY L MRS CLK ALLEN & DEAN BONDED WHSE & TRANSFER R146S CANTERBURY DR
--SANDY T (FRANKIE M) CEMENT FNSHR H110B FAIRBURN AV
--SHERRY J MRS CLK COUNTY JUDGES R13455 OVAL DR (L)

JOHNSON

--SHIRLEY MRS STEN PINELLAS CENTRAL BK & TR R11417 84TH AV N (L)
--SHIRLEY CLK COUNTY LICENSE DEPT R306 WOODROW AV NW (L)
--SIGNE C (WID HARRY C) H1116 SUNNYDALE DR ●
--SPEAR P (SHIRLEY M) PROGRAM PLANNER E C I H1162 JACKSON RD ●
--STANLEY F (NONA R) PRES TACKLE MART H1311 WHITACRE DR ●
--STELLA C ASST CASH BANK OF INDIAN ROCKS H315 RIDGE HAVEN MOBILE PK
--STELLA D (WID ANDREW) H806 DREW ST ●
--SUE L MRS CLK CREDIT BUR OF CLWTR R880 MANDALAY SHORE APTS
--SUE T MRS CLK BK OF CLWTR R1507 TANGERINE ST
--SUNNY (LOUISE) WLDR H1764½ FARRELL ST
--SUSAN R STUDT R204 BELTREES ST (D)
--SYDNEY (GERALDINE E) FORMN COUNTY WATER SYS R11563 74TH AV N (L)
--TED (FLORENCE) SEC-TREAS CLWTR CONCRETE INDUSTRIES H9 AMBLESIDE DR (B) ●
--TEKLA A (WID CARL J) H194B RAINBOW DR ●
--THOS STUDT R1362 WOODCREST DR
--THOS B (MARGT C) CARRIER CLWTR SUN H7S7 VIRGINIA ST (D) ●
--THOS E (ANNA M) RETD H782 TERRACE RD (D) ●
--THOS R (EVELYN D) POLICEMN DUNEDIN POLICE DEPT H1499 RUTH RD (D)
--TIMOTHY A JR STUDT R1740 MAGNOLIA DR
--TIMOTHY A (RUTH B) EXEC V-PRES SYLVAN ABBEY MEM PK & MAUSOLEUM H1740 MAGNOLIA DR ●
--TOM L STUDT R619 RICHMOND ST (D)
--TOMMY (BESSIE M) MTCEMN MORTON F PLANT HOSP H1121 TANGERINE ST
--TONI M MRS MED ASST STANLEY S MOLES R1506 SANDY LA
--TONI M MRS MED ASST R STANLEY S MOLES
--VERNE (DUNE) (LYLE BKPG SERV) H801 HIGHLAND AV (L) ●
--VICLA L (WID ROBT) R2141 CAMPUS DR
--VIRGINIA MRS WAITRESS BRIDGE'S RESTR R11543 90TH N (L)
--W DAIL (C MARIE) RETD H2012 JEFFORDS ST ●
--W RANDALL (MARION L) RETD H1301 GOLF VIEW DR (B) ●
--WALTER AGT PRUDENTIAL INS CO OF AMERICA R NEW PORT RICHEY FLA
--WALTER B (ISABELLE) H612 DONOVAN'S TRAILER PARK
--WALTER C (VENETTA A) H2211 ROSE LA ●
--WALTER F (FLORENCE W) RETD H1B56 OVERBROOK AV ●
--WALTER J H209 CRANE RD ●
--WALTER L (EVELYN B) RADIO OFCR FARREL SHIPPING LINES H269S HILLSDALE AV (L) ●
--WALTER L (CORA B) RETD HS2 VENTURA DR (D) ●
--WALTER S (LAURA W) H2314 DEMARET DR (D) ●
--WALTER W CUSTDN LARGO JR HI SCH R170 5TH ST NW (L)
--WARREN STUDT R2227 CURTIS DR S
--WARREN (ELSIE M) RETD H1400 FRANKLIN ST
--WAYNE B (DORYCE E) TECH HONEYWELL H2140 UNIVERSITY CT ●
--WAYNE D (MILDRED J) SLSMN BIDWELL CORP H10 DE SOTO PL (B)
--WILBUR CUSTDN PONCE DE LEON ELEM SCH R RT 2 BX 792-A (L)
--WILBUR R CREDIT MGR MATHEF OF CLWTR H1S30 ROSEMONT DR ●
--WILL A (ANNA B) RETD H3137 SAN JOSE ST ●
--WM A (SARA J) RETD H13521 WALSINGHAM RD (L) ●
--WM A RETD H440 LAKESIDE PARK
--WM C (WILLIE R) (MAC'S BEACH STORE) H19 HEILWOOD ST (CB)
--WM C (TWILLA M) PHOTOG EAL H2187 S UNIVERSITY DR ●
--WM E (BARBARA A) SHT MTL WKR DANIELS & JONES H717 VALENCIA DR S (L) ●
--WM E (PAT M) CUSTDN KENNEDY JR HI SCH H603 3D AV SW (L) ●
--WM H (EMMA L) H704 BRUCE AV (CB) ●
--WM H (ALICIA M) H1323 DICKENSON DR ●

Who Sells It? Is Answered by the Classified Business Lists In this Directory

WM. D. NEALE, PRES.

REALTORS

PHONE 584-8669

belleair REALTY Inc

EDW. A. PARKER, SEC.

1200 INDIAN ROCKS RD.

(BELLEAIR)

MLS

RAYMOND CLONINGER
CLONINGER INSURANCE AGENCY
General Insurance - Real Estate - Tax Consultant
135 N. FORT HARRISON AVE. AT DREW ST., CLEARWATER, FLA. PHONE 446-2508

JOHNSON
--WM J JR PNTR H16S9 LONG ST •
--WM K (SUE A) LOAN INTERVIEWER BANK OF CLWTR H1507 TANGERINE ST •
--WM M (LAURA L) SLSMN CLWTR WINDOW & SPECIALTY H2227 CURTIS DR S •
--WM R (POLLY J) STOREKPR FLA PWR H843 6TH AV SW (L) •
--WM R CLK MAC'S BEACH STORE R19 HEILWOOD ST (CB)
--WM R (HATTIE B) RETD H28I3 STATE RD S90 (SH) •
--WILLIE CUSTDN MILDRED HELMS ELEM SCH R19 HEILWOOD ST
--WILLIE L USA R9I3 METTO ST
--WILLIE R (WID ANDERSON) H1468 FRANKLIN ST •
--WILLIS (QUEEN E) DRIVER HELMY'S FURN H302 S MADISON AV
--YORK (DOROTHY E) RETD H2033 BRAMPTON RD •
--YVONNE MRS MAID H GREENWOOD APARTMENTS APT 5
--ZEB R (MAMIE) RETD R1530 ROSEMONT DR
JOHNSON'S AMERICAN SERVICE (MICHL R JOHNSON) 1305 MAIN ST (D)
JOHNSON'S FUEL OIL SERVICE (MICHL R JOHNSON) 1305 MAIN ST (D)
JOHNSON'S GARAGE (A NEIL JOHNSON) 405 S DUNCAN AV
JOHNSON'S TEXACO STATION (FLOYD JOHNSON) 200 N FT HARRISON AV
JOHNSTON BARBARA R7IS PALM CIR (L)
--BETTE L MRS SLS DEPT MAAS BROS RI650 IDLE DR
--BRYCE F (DOROTHY E) H20 S NEPTUNE AV •
--C WM (DIANE) DENTIST 511 S GLENWOOD AV H2143 WRENS WAY •
--CAROL H STUDT RII3I S KEYSTONE DR
--CHARLES D (CATH A) RETD HI231 EVERGLADES AV •
--CURTIS SLSMN LINDSLEY L8R RI1728 103RD ST N (L)
--DOUGLAS S (GRACELYN H) UNDWRTR BRUCE TAYLOR REALTOR H9IS S HILLCREST AV •
--EDNA L (WID CHARLES R) H705 BRUCE AV (CB) •
--ELIZ M (WID DAVID) H344 GREEN ACRES MOBL HOME PK
--ESTHER F (WID DAVID) H1665 W BAY DR (L)
--FRANK (AGNES) HS36 LAKESIDE PARK
--FRED L JR DEPT MGR EAST BAY COUNTRY CLUB R2I73LOUISE DR (B)
--GEO E (DELORIS S) (JOHNSTON REALTY) R11700 144TH ST
--GOLDIE MRS H BAYVIEW GARDENS APT 2E
--HAROLD (MARJORIE) SHOPMN DE WICK SHT MTL H1421 MARJOHN ST •
--HOMER W RETD H700 SKYVIEW AV •
--HOWARD A (EVELYN M) H1299 LAKEVIEW RD •
--HOWARD D (JESSICA H) RETD H1008 E MICHIGAN DR (D) •
--JAMES H (MARTHA M) REP LIFE & CASUALTY INS H71S PALM CIR (L) •
--JOHN (ROXY) H DONEGAN RD RT 2 (L) LOT 29
--JOSEPH H (MARJORIE P) H351 FOSTER LA (B) •
--JULIAN D (MARY S) HLPR HOOD'S DAIRY H913 SEMINOLE ST
--KENNETH A (GRACE S) V-PRES JEWEL OF THE SOUTH HOMES HI9SI VALLEY DR (D) •
--MARY E HI030 ELDORADO AV (CB) •
--MARY E HI03I BAY ESPLANADE (CB) •
--NANCY DENTAL ASST MALCOLM G NICHOLS R7I5 PALM CIR (L)
--NAOMI B MRS H BAYVIEW GARDENS APT 59E
--NOLAND J (ALICE M) EMP H P HOOD & SON H128 E VIRGINIA LA •
--OLIVE G (WID ROBT N) H2I9 BOULEVARD TRAILER PARK
--PAUL (BETTY) GUARD HI6SO IDLE DR •
JOHNSTON REALTY (GEO E JOHNSTON) REAL EST I4461 INDIAN ROCKS RD (L)
JOHNSTON RICHD E (MARY M) SUPV A A A MOBILE HOMES MFG H80I I4TH AV S (SH) •
--ROBT (LAURA) H303S GULF-TO-BAY BLVD
--ROBT G (MARGT C) GOLF PRO DUNEDIN COUNTRY CLUB H20S OSCEOLA RD (B) •
--ROBT H (DORA L) RETD H242 GREEN ACRES MOBL HOME PK
--RUSSELL S (LOUISE H) RETD HI2963 139TH ST N (L) •
--SETH R (LILLIAN M) HII26 COMMODORE ST •
--SUZANNE G (WID W ROBT) HI076 ELDORADO AV (CB) •

JOHNSTON
--THOS J (ILLER T) ACCT I626 PALMWOOD DP H1626 PALMWOOD DR •
--THOS M REV (ANNA A) PASTOR CHURCH OF THE RECONCILOR H3725 AVOCADO DR (L)
--THOS P REV (MARY F) RETD H1560 SANTA BARBARA DR (D) •
--THOS R (PATRICIA P) ACCT GAY PRODUCTS H7384 DANBURY WAY •
--WM A (LOIS W) RETD H1131 S KEYSTONE DR •
--WM L (SUSAN E) MECH HARRIS PONTIAC H2326 AMERICUS DR •
JOHNSTONE GEO W (GLADYS A) RETD H1822 SUNRISE BLVD •
--JAMES R SLSMN TOP VALUE USED CARS H1700 SANTA ANNA DR (D)
--JOHN F (ELIZ S) ENG GENL ELEC H646 FOREST GLEN RD •
--NELSON (LILLIAS H) RETD H233 GLEN ELLEN CT
--NEWELL F (RUTH N) RETD H12 BELLEAIR VILLAGE (L)
--ROBT A (ELSIE F) TOOL MKR SPERRY MICROWAVE H944 MANDALAY AV (CB) •
--WM H (GERTRUDE O) HORSE TRAINER H85 MELROSE DR (SH) •
JOHONNES LINDA CHKR CLWTR LNDRY R453 EDGEWATER DR (D)
JOHOSKE ARTH E (ERCEL B) RETD H507 SOUTH GATE MOBL HOME PARK
JOHR CTTO RETD H12519 137TH ST N (L) •
JOINER SEE ALSO JOYNER
--WALTER STOREKPR COUNTY SOCIAL SERVICES DEPT R COUNTY RD 1 (D)
--WAYNE E (NANCY L) SHT MTL WKR DEAN ROOFING H502 6TH AV NW (L) •
JOINES JAMES J (MYRTLE M) RETD H1733 GREENLEA DR •
--MYRTLE M MRS CLK DUNEDINE TIMES R GREENLEA
JOLDERSMA JAMES USAF R1712 EATON DR
--NORMAN J (SHIRLEY G) SUPVR GENL ELEC H1712 EATON DR •
JOLLEY SEE ALSO JOLLY AND JOLY
--EARL D (VALERIA) H972 TROTTER RD (L) •
--HAROLD B (DOROTHY M) MGR MATHER OF CLWTR (D) H1048 ROBMAR RD (D) •
--WM E RETD H880 MANATEE RD (B) APT 1223
JOLLIFFE BETTY J ANALYST U S GOVT R180 2D ST SW (L)
--HARLEY C (MARY M) RETD HI80 2D ST SW (L) •
JOLLY SEE ALSO JOLLEY AND JOLY
--LAWSON E (THELMA M) INS AGT HI466 KEENE RD •
--MARY V (WID NAPOLEON J) H7190 140TH AV N (L) •
--RAYMOND E (SANDRA) COOK MEASE HOSP & CLINIC H560 VINE AV (D) •
--ROBT W HLPR WEST COAST AWNING R475 OAKWOOD DR (D)
--THELMA MRS TCHR SKYCREST BAPT KINDERGARTEN R1466 KEENE RD
JOLLY TIME KINDERGARTEN (MARY M REGISTER) 402 VINE AV
JOLY GASTON J (ANDREE G) TELLER CITY NATL BK H948 LANTANA AV (CB) •
JON SAN MEAT SHOPPE (NORMAN W ROBERGE) 1445 S BELCHER RD
JONAS CHARLES F (KATH) RETD H93 TOWN & CTRY MBL HM PK (L)
--NELLIE R (WID HARRY) H903 10TH ST SW (L) •
--WARREN A R903 10TH ST SW (L)
JONASSON KARL H W (PAULA D) RETD H727 2D ST S (SH) •
JONDAHL FLOYD N JR (MARGIE K) OFC MGR ALLEN M CAMPBELL GENL CONTR H1925 STANCEL DR •
--NANCY STUDT R192S STANCEL DR
--SANDRA K STUDT R1925 STANCEL DR
JONES (BONNIE) STUDT H2388 NASH ST •
--A WINTER RES H558 WILKIE ST (D)
--ADDIE M MRS H551 WILDWOOD WAY •
--AGNES M (WID WM H) H4 TOWN & CTRY MBL HM PK (L)
--AL (NELL) LAB H8081A PALM BLUFF ST
JONES AL BAIT STAND (JACE C AND C ALBERT JONES) 100 PIERCE BLVD
JONES ALBERT (ELIZA) YDMN H91S METTO ST •
--ALDIVA M (WID RALPH E) OFC SEC FIRST NATL BK OF DUNEDIN H531 ORANGEWOOD DR (D)

CLEARWATER CONCRETE INDUSTRIES, Inc.
Radio Dispatched Equipment - Fast Efficient Service
CONCRETE PRODUCTS: Tels. 446-6086 446-6087
READY-MIX CONCRETE: Tels. 446-3110 442-7495
1700 N. Hercules Av., P.O. Box 749 Tel. 446-6526

Where to Buy?
Consult the Classified Business Lists In This Directory

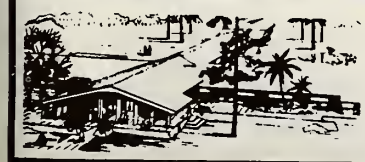

Highland Pines 1111 S. Highland Ave.
Phone 446-0518
NURSING MANOR INC.

FULMER PHOTO SERVICE

COMMERCIAL PHOTOGRAPHY

PORTRAITS

WEDDINGS A SPECIALTY

PHOTO SUPPLIES

PHOTO FINISHING

526-28 S. FORT HARRISON AVENUE

CLEARWATER

PHONE 446-9622

NIGHT PHONE 584-6929

JOHN A. DACEY REAL ESTATE

NEW AND USED HOMES - RENTALS
EXCHANGES - LOTS AND ACREAGE

Phone 733-6777 826 Broadway (Dunedin)

DACEY ACCOUNTING SERVICE

Bookkeeping - Income Tax Preparation
Statistics - Payroll Systems - Auditing - Systematizing

Phone 733-6777 826 Broadway (Dunedin)

JONES

--ALETHA C CAFETERIA WKR MILDRED HELMS ELEM SCH RI115 13TH AV N (L)
--ALEX L (ANNIE L) RETD HI420 SANTA ANNA DR (D)
--ALICE S WAITRESS S & S CAFETERIA H REAR I165 BELLEAIR RD
--ALLAN D (EULALIA I) ASST BOILER OPR FLA RWP HI4949 NEWRORT RD •
--ALLAN F (PATRICIA) MECH EDDIE'S ENCO SERV H976 4TH ST N (SH) •
--ALLEN T CONSTN WKR H REAR 915 LA SALLE ST
--AMANDA K (WID JOHN O) H889 VIRGINIA ST (D) •
--ANITA V STUDT R2262 GLENMOOR RD N
--ANNA E H258 ALBERT ST (D)
--ANNIE NURSE MEASE HOSP & CLINIC R1420 SANTA ANNA DR (D)
--ANNIE B MRS MAID HI106 FAIRBURN AV
--ARTH (ELLA L) LAB MORTON PLANT HOSR H1634 N MADISON AV
--ARTH P RETD H BAYVIEW GARDENS ART 28E
--BAMBI E STUDT RI103 RAILROAD AV
--BARBARA C STUDT R313 BUTTONWOOD LA (L)
--BARBARA J TCHR'S AIDE CURTIS ELEM SCH RI109A LA SALLE ST
--BASIL RLMB RLMB BY PECK OF CLWTR P863I ORCHID DR
--BEATRICE NURSE MORTON PLANT HOSR HI273 8TH AV NE (L) •
--BENJ (MARY) RETD H305 HOLIDAY TRAILER PANCH
--BENJ (BERTHA M) RETD H2295 WATROUS DR (D) •
--BERTHA M (WID ELIJAH P) HI20I RAILROAD AV •
--BERTHA S MAID H1404 MONROE AV •
--BLANCHE MRS H1675 DREW ST
--BLANCHE L (WID BERTROM V) RETD HI692 E HARBOR CIR (L) •
--BOBBY D (MARJEAN) REFRIGERATION MN H P HOOD'S H416 MARJON AV (D) •
--BRENDA J STUDT R2262 GLENMOOR RD N
--BRUCE L (EVELYN J) PHYS 554 MILWAUKEE AV (D) H554 MILWAUKEE AV (D) •
--CALEB T (THELMA Y) INSTR CLWTR HOLT ST YOUTH CENTER HI0I7 N MADISON AV •
--CARL LAB MARLOOF HYGIENIC R620 5TH AV NE (L)
--CARL E (ELIZ B) RETD HI649 WILDWOOD RD •
--CARL F (ELAINE B) SLSMN SEARS H3I SUNSET BAY DR (B) •
--CARL G (RUTH E) RETD H725 CORNISH AV (SH) •
--CARLTON E (IRIS E) RHYS 430 PINELLAS ST RM 12 HI40 N BUENA VISTA DR (D) •
--CAROLINE J MRS (SUNCOAST ANSWERING SERV) R2429 MINEOLA DR N (L)
--CARRIE (WID ALBERT) MAID HI127 TANGERINE ST •
--CARROLL (ALBERTA) RETD H323 BAY-ARISTOCRAT
--CASEY COCK MORRISON'S RI137 TANGERINE ST
--CASEY (BERTHA) RII34½ PIERCE ST
--CHARLES JR OPR MOOREFIELD ASPHALT & MATERIALS R ST PETERSBURG FLA
--CHARLES JR R1173 KINGSLEY ST
--CHARLES (PATRICIA) H215 ELIZABETH AV
--CHARLES D (PHYLLIS D) APPR CLWTR FED SAV & LOAN HI05 TEMPLE LA (L) •
--CHARLES H (RUTH N) U S A R5I9 5TH AV SW (L)
--CHARLES M (THELMA E) RETD H3C0 S METEOR AV •
--CHARLES R (NANCY E) SLSMN HI36I5 CROFT DR (L)
--CHARLES T (MARY K) SUPVR ORKIN EXTERMINATING HI233 RALM ST
--CHRISTINE MRS R305½ WOODROW AV NW (L)
--CLARENCE W (MYRTLE A) RETD HI714 SAN MATEO DR (D) •
--CLAUDE HI49 NEW RANCH TRAILER PK
--CLAUDE A (ETHEL M) H257 14TH ST NW (L) •
--CLAYTON H (LORETTA D) H209 N RRESCOTT AV •
--CLINT A (SUZANNE B) (AL JONES BAIT STAND) H2336 NURSERY RD •
--CLYDE CHF RLMB INSP COUNTY BLDG DEPT P ST PETERSBURG FLA
--CLYDE W (GLADYS) RETD HI433 THAMES LA •
--CONSTANCE R MRS TCHR SOUTH WARD ELEM SCH RI532 HARBOR HILLS DR (L)
--COY (VONCILLE F) DRIVER K & K H803 LOTUS PATH •
--DALTON R (BADCOCK FURNITURE ASSOCIATES STORE) H469 N CLEARWATER-LARGO RD (L)

JONES

--DAVID A (BARBARA A) DRFTSMN HONEYWELL H2392 PEMBROCK DR
--DAVIC T (MARGT B) RETD HI944 S BELCHER RD •
--DAWSON RETD HI09 ROGERS ST •
--DEAN R (GENEVIEVE L) MGR OYSTER BAR H2271 HABERSHAM DR •
--DENNIS M (MARY J H) ASST MGR GRANT'S H3320 21ST AV SW (L) •
--DON A (ERMA L) SLSMN H2341 LORENA LA •
--DONALD (RUBY) HI5526 BEDFORD CIR W •
--DONALD STUDT RI103 RAILROAD AV
--DONALD E (PATRICIA L) USN R903 S FT HARRISON AV
--DONALD R (KAREN L) TCHR OAK GROVE JR HI SCH H520 7TH ST N (SH) •
--DONALD S (JANET S) INTERVIEWER CLWTR FED SAV & LOAN H810 TERRACE RD (D) •
--DORCTHY CAFETERIA MGR BELCHER ELEM SCH R8817 95TH AV N (L)
--DOROTHY CASH PUBLIX SUPER MKT R715 15TH AV NW (L)
--DOROTHY (WID EMAMUEL) MAID HI109A LA SALLE ST
--DOROTHY M MRS NURSE I604 S PRESCOTT AV HI604 S PRESCOTT AV •
--DOROTHY P (WID WM A) R408 ORANGEVIEW AV
--EARL (LOUIDA E) PLMB MC GILL PLMB H210 TRALEE ST (L) •
--EARL E (RUTH) H800 N BETTY LA •
--EARL K (VERA A) RETD H2845 GROVE LA (BB) •
--EARL O JR (VIRGINIA L) V-PRES SEC TWIN PALMS MOBILE HOME CT HI424 S EVERGREEN AV •
--EDA (WID CHARLES T) RETD H226 SHORT ST (SH) •
--EDITH S MRS OFC SEC J SUDLER HOOD H902½ DRUID RD S
--EDNA N MRS CIGAR MKR H1330 MILTON ST
--EDW (PEARL L) YD WKR HI150 DOUGLAS AV (D) •
--EDW A (JOANNE W) (HIGHLAND ANIMAL HOSPITAL) H481 LIMEWOOD PL (D) •
--EDW B (THERESA M) RETD H501 MANDALAY AV (CB) APT H22
--EDW C SUPVR STATE PROBATION & PAROLE COMN H308½ JEFFORDS ST
--EDW L JR (MARY L) BKPR FIRST FED SAVS & LOAN H1058½ SUNSET POINT RD
--EDW W JR TELLER IST FED SAV & LN ASSN R1058 SUNSET POINT RD
--EDW W (CLARA K) SLSMN CLEARWATER MOVING & STGE H58 LEXINGTON DR (D) •
--ELAINE B MRS OFC SEC GORDON F CAVELL R31 SUNSET BAY DR
--ELAINE J CLK TYP COUNTY CIRCUIT CT CLK RI620 S BETTY LA
--ELEANOR H (WID IRA K) H612 ORANGE AV (D) •
--ELI B (BERNICE M) (JONES REALTY) HI413 BAY SHORE BLVD (D) •
--ELIJAH R (MINNIE) CLK PO H GREENWOOD APARTMENTS ART 1
--ELLA L CAFETERIA WKR CURTIS ELEM SCH RI634 N MADISON AV
--ELOISE MRS HII916 I33D AV N (L) APT 7
--ELSIE M (WID ARTH) HII5 CLEVELAND AV SW (L) APT C
--ESSIE L (WID J WALTER) HI321 PARKWOOD ST •
--ETHEL M MRS SEC JOHN P LEE R257 14TH ST NW (L)
--ETTA M MRS MAID H GREENWOOD ARARTMENTS APT 3
--EULALIA SLS CLK CROOKER BLDRS SUP RI4949 NEWPORT RD
--FLORENCE L MRS TECH HONEYWELL H812 S PALM DR (L) •
--FRANCES M MAID RIVERIA MOTEL R709 SEMINOLE ST
--FRANK APPRAISER COUNTY TAX ASSESSOR R ST PETERSBURG FLA
--FRANK (MAUDE) RETD HII8 TWIN RALMS MOBL HOME CT
--FRANK C JR MUSICIAN H9 S PEGASUS AV •
--FRANK D (CLARE R) FORMN FLA FORESTRY CORP H7151 141ST PL N (L) •
--FRANK L (MARCELLA R) MECH BILL'S TEXACO SERV H415 4TH ST N (SH)
--FRED E (VIOLET L) RETD H2038 SHADOW LA •
--FRED V (LOIS J) SLSMN HII JEFF RD (L) •
--FREDERICK USA RII03 RAILROAD AV
--GENEVA (WID M M) HI0I BAYSIDE GARDENS
--GENTLE (LULA E) YD MN H909 RAILROAD AV

Who Sells It?

Is Answered by the Classified Business Lists In this Directory

READY MIX CONCRETE
MASONRY SUPPLIES
PLASTER SUPPLIES
1600 N. HERCULES AVE.

CROOKER BUILDERS SUPPLY CO.
CLEARWATER

CONCRETE BLOCKS
SAND and ROCK
CONCRETE SPECIALTIES
PHONE 446-4027

PHILLIPS 66

PHILLIPS PETROLEUM CO.
FUEL OIL
WE HONOR PHILLIPS CREDIT CARDS
Dunedin Office: 1251 San Christopher Dr. **Tel 733-4186**
Clearwater Office: Highland Av. and Lakeview Rd. **Tel. 446-3007**

JONES
--GEO (SARAH) CUSTDN PINELLAS HI SCH H903½ GRANT ST
--GEO (PINKIE L) DRIVER CROOKER BLDG H1504 S MADISON AV ●
--GEO (MARY) RETD H5860 150TH AV N (HP) LOT 306
--GEO E (BETTY) PRES BAYVIEW GARDENS HOUSING H1024 WOODCREST DR ●
--GEO W (CONSTANCE R) LWYR 422 W BAY DR (L) H1532 HARBOR HILLS DR (L) ●
--GIDEON G (ARDEAN V) BELL SOD BELL CONSTN H606 SEMINOLE ST
--GILBERT L (ELAINE J) SLSMN H162C S BETTY LA ●
--GLADYS S (WID HAYES) WRITER H1327 1ST AV NW (L) ●
--GRACE (WID PAUL W) H719 DOUGLAS AV (D) ●
--GRACE H (WID ATHEL) H430 SOUTH GATE MOBL HOME PARK
JONES GRAY MORTGAGE CO (GRADON JONES) 121 N OSCEOLA AV
JONES GRAYDON (SUE M) (GRAYDON JONES MORTGAGE CO H1345 DREW ST APT 15 ●
--GROVER C (SARAH L) H1463 GROVE ST ●
--H ALF (CYNTHIA A) CITRUS GROWER H1083 ROBMAR RD (D) ●
--H FRANK (HELENE M) H752 MARJON AV (D) ●
--H S PRES SHARLO MANOR MOTEL
--HARLEY S (GERTRUDE N) H701 S GLENWOOD AV ●
--HAROLD COOK H2747 SUNSET BLVD (BB) APT 7
--HAROLD JR USN R1221 WOODLAWN ST
--HAROLD G (DOROTHY S) RETD H1221 WOODLAWN ST ●
--HARRY (CLAIRE) H2312 SHELLEY ST ●
--HARRY C (KATH A) RETD H1524 CITRUS ST ●
--HARRY R BRIDGE TNDR COUNTY HWY DEPT R BOX 4370 TARPON SPRINGS FLA
--HARVEY (AMA) RETD H322 HOLIDAY TRAILER RANCH
--HENRY LAB CITY DEPT PUB SERV & SAN H670 11TH RL N (SH) ●
--HENRY (DARLEEN) LAB TACK & WARREN H GREENWOOD APARTMENTS APT 6
--HENRY H798 JURGENS ST ●
--HENRY S (HELEN A) H13 JEFF RD (L) ●
--HERBERT (ANN W) MGR TOWN HSE RESTR H3098 FOUNTAINHEAD DR (L) ●
--HERBERT C EMP UPTONS LNDRY R633 FREDERICA (D)
--HERBERT E (LINDA G) APPR ENG J A JONES CONSTN CO H1441 GEORGIA AV (D) ●
--HERBERT F (MARY J) RETD H1008 S EVERGREEN AV ●
--HERBERT F (EDITH D) RETD H2178 POINCIANA TER ●
--HOWARD L (LOUISE L) H1217 REYNOLDS AV APT 3
--HOWARD M (V RUTH) EMP ROSS CHEVROLET H1547 S EVERGREEN AV ●
--HUGH (HELEN M H) H222 OCALA RD (B) ●
--IOLA MRS H1457 MORROW DR ●
--IZETTA H MRS COMPOSER 1654 S BETTY LA H1654 S BETTY LA
--J CLINTON (LOTTIE E) RETD H305 14TH ST NW (L) ●
--J D FORMN METAL INDUSTRIES R TARPON SPRINGS FLA
--J EMERY (DAISY L) DRAGLINE OPR CROOKER BLDRS SUP H410 4TH AV NW (L)
--J RICHD (VELMA M) H226 NEW RANCH TRAILER PK
--J WAYNE (MAXINE) SLSMN WEINERT REALTY R1845 MAIN ST (SH)
--JACE C (LILLIAN F) (AL JONES BAIT STAND) H1584 BARRY ST ●
--JACQUELYN L MRS STOCKWN PENNEY'S R1129 GRANT ST
--JAMES R849 BAY ESPLANADE (CB)
--JAMES (MARGT M) H404 DONOVAN'S TRAILER PARK
--JAMES (LUBERTA F) COURT HSE ATLAS SERVS H1122 GRANT ST
--JAMES (JACQUELINE L) MTCEMN MANDALAY SHORES H1126 GRANT ST
--JAMES D (ELEANOR L) MGR PINELLAS POULTRY MKT H3726 15TH TER SE (L) ●
--JAMES E (RUBY N) FORMN MAROLF HYGIENIC EQUIP R703 13TH AV NW (L) ●
--JAMES E (GAIL J) SLSMN GRANTS (D) H831 N BELCHER RD ●
--JAMES H (RUBY W) RETD H2155 BURNICE DR ●
--JAMES H (MARY) CEMENT FNSHR H2038 134TH PL N (L) ●
--JAMES L (HAZEL S) V-PRES KAPOK TREE INN H3046 TERRACE VIEW LA ●
--JAMES M (ANN) ILLUSTRATOR THE COPY CATS R2473 E BAY DR
--JAMES R (ETHEL P) RETD H1451 DEXTER DR ●
--JAMES W (OLA M) RETD H613 OAK AV ●
--JANICE M STUDT R2318 13TH AV SW (L)
--JEAN W (WID M JORDON) R7131 135TH AV N (L)
--JEANNE A (WID HERBERT C) H663 FREDERICA LA (D) ●
--JEANNE C MRS TCHR PALMETTO ELEM SCH H1126 LAKEVIEW RD
--JENNIE W (WID RICHD C) H1701 JEFFCROS ST ●

JONES
--JERRY L MRS H1696 20TH ST SW (L) ●
--JESSE G (VERA M) OPR CITY DISROSAL PLANT H607 MARSHALL ST ●
--JIMMY W (BARBARA T) ASST V-PRES CHELSEA TITLE & GUARANTY H747 VALENCIA DR S (L)
--JOAN MRS OFC SEC COUNTY ADMN R1343 MICHIGAN AV
--JOEL W (HELEN E) RETD H108 PARKWOOD ESTATES
--JOHN (DAISY) PLSTR MARTIN PLASTERING CO H13183 117TH ST N (L) ●
--JOHN D (HARRIET) H35 SILVERCREST TRAILR RK (L)
--JOHN H (KATH S) ENG DEAN H811B MAGNOLIA DR
--JOHN K (ADA) RETD H1225 ELDRIDGE ST ●
--JOHN P (DORIS E) ENG SPERRY-RAND H2360 DORA DR ●
--JOHNNIE M COOK JIMMY HALL'S STEAK HSE R ST PETERSBURG FLA
--JOHNNY (K LOIS) LAB CITY PKS & RECREATION H GREENWOOD APARTMENTS APT 6
--JOSEPH E (ANITA C) ACCT 1037 N IDLEWILD DR (D) H1037 N IDLEWILD DR (D) ●
--JOSEPH E DIR DUNEDIN DEPT OF PUB WKS (D) R1037 ILENLA DR
--JUANITA EMP LA PRIMADORA CIGAR R620 5TH AV NE (L)
--JUDGE R (LOIS E) FORMN H P HOOD & SONS H528 MARJON AV (D) ●
--JUDY BMO MORTON PLANT HOSP R58 LEXINGTON DR (D)
--JULIA E (WID CLAUDE) H405½ JEFFORDS ST
--LANA S STUDT R715 15TH AV NW (L)
--LARRY (CHARLENE) ASST MGR 7-ELEVEN FOOD STORES H710 NEW JERSEY ST
--LAWRENCE EMP PO H725½ 1ST AV NE (L)
--LEANDER H1126 GOULD ST ●
--LEANDREW (MARTHA A) LAB H404 RAILROAD AV
--LEONARD M (HELEN M) CARRIER PO H1352 FAIRMONT ST ●
--LEROY (ANNA L) LAB BELLEAIR TOWN GARAGE H1467 S MADISON AV ●
--LEROY (MARJORIE) R700 MEASE MANOR
--LESLIE N (NANCY C) REP WYETH PHARMACUSTICAL H482 PINEWOOD DR (D)
--LESTER (COREEN) RETD H3 BROADWAY (D) ●
--LETITIA C (WID JOHN PAUL) RETD H1151 HOWARD ST
--LEWIS R H407 N OSCEOLA AV APT 9
--LILLIAN R (WID CHARLES F) H1669 S EVERGREEN AV ●
--LINDA COSMETICIAN ECKERD DRUG R1710 20TH ST SW (L)
--LINDSEY P LAB CLWTR CONCRETE INDUSTRIES R602 MARSHALL ST
--LOIS J MRS DESIGNER WILCOX BROS FLORIST R11 JEFF RD
--LONNIE (EMMA J) YD WKR H1018 DOUGLAS AV (D)
--LORING D (JEAN M) WINTER RES H209 S EVERGREEN AV
--LORNE E (MILDRED J) RETD H1786 SANTA BARBARA DR (D) ●
--LOTTIE P MRS ASST LARGO PUBLIC LIBRARY R305 14TH NW (L)
--LOUISE H MRS R3004 BUTLER ST (SH)
--LUCY MRS EMP CHRYSLER RECONDITIONING PLANT H BX650 ROOSEVELT BLVD
--MABEL P (WID LOUIS) RETD R1091 ROBMAR RD (D)
--MALCOLM E (VELMA L) RETD H918 18TH ST SW (L) ●
--MARCIE M MRS H1160 TURNER ST APT 2
--MARGT TYR ST PETERSBURG TIMES R1357 WOODBINE ST
--MARGUERITE W PHYS H230 SCOTLAND ST (D) ●
--MARIE MRS RRDR SANITARY LAUNDRY & CLNS H315 S WASHINGTON AV ●
--MARJORIE K MRS TCHR CLWTR HI SCH H254 3D ST NW (L)
--MARTHA A MRS H518 BELTREES ST (D) ●
--MARY B (WID ROBT L) H708 N OSCEOLA AV
--MARY E (WID WM R) H104 11TH AV S (SH) ●
--MARY L (WID ALPHONSO A) RETD H1224 TWIN LAKES TRAILER LODGE
--MATTIE L EMP GENL TEL H798 JURGENS ST
--MAYNARD L (MYRTLE V) RETD H1443 PALOMA LA (D)
JONES & MC MULLEN (M H JONES, MILTON D JONES, CHESTER B MC MULLEN JR), ATTORNEYS-AT-LAW, SUITE 1 FIRST FEDERAL BLDG 14 S FORT HARRISON AV, PO BOX 127, TELS 446-1160 AND 446-7516
JONES MERLE MRS H325 GULF VIEW BLVD (CB) ●
--MILTON PROF ST PETERSBURG JR COLLEGE H302½ S ARCTURAS AV
--MILTON D (ALVA) (JONES & MC MULLEN) H1701 PENNY LA ●
--MILTON H (IRENE B) (JONES & MC MULLEN) H507 LOTUS RATH ●
--MILTON O DEAN ST RETE JR COLLEGE F2388 NASH ST
--MINNIE COOK HEILMAN'S BEACHCOMBER
--MORRIS S (LEONA P) H118 S SAN REMO AV ●
--MORTON G RETD H2002 6TH PL SW (L) ●
--MYRTLE MRS (NEW DEAL SNACK BAR) R1031 WEST AV

POWERS OLDSMOBILE
SALES — SERVICE — PARTS
614 Main St., Dunedin
Dial 733-3111

Consult the CLASSIFIED LISTS of the DIRECTORY

If You Would Find What You Wish to Buy

Member

PAINTING AND DECORATING CONTRACTORS OF AMERICA

ROUSEY H. CLARK

★

PAINTING CONTRACTOR

★

Phone 584-3221

★

698 2d ST., S. E. LARGO

CALADESI AUTO

CALADESI AUTO SALES AND SERVICE CO.

New and Used Cars and Trucks

501 CAUSEWAY BLVD., DUNEDIN, FLA. PHONE 733-5819

JONES
--NAMON (VERA M) H3021 BOOTH ST (SH)
--NANCY CLK PO R812 S RALM DR (L)
--NANCY (MRS WAITRESS ECKERDS DRUG H417 2D AV NE (L)
--NELLIE L MRS MAID CLWTR BEACH HOTEL H709 SEMINOLE ST
--NICK A (BETTY J) TCHR OAK GROVE JR HI SCH H1858 BELLEAIR RD ●
--NORA B MAID H GREENWOOD APARTMENTS ART 2
--NORMAN (JOAN) H1343 S M(CHIGAN AV
--OSCAR (ESSIE M) LAB H706½B ELDRIDGE ST
--PATRICIA A STUDT RI434 ALAMO LA (D)
--PATRICIA A STUDT RI420 SANTA ANNA DR (D)
--PAUL REV PASTOR ST JOHN'S PRIMITIVE BAPTIST CH H1002 PALMETTO ST
--PAUL L (VIRGINIA E) SLSMN MAURICE L COLEMAN H715 15TH AV NW (L)
--PAULINE SLSWN CAROL EDWARDS SHOP H215 ROGERS ST
--PAULINE L OFC SEC CLARP INS AGCY H443 3D ST NW (L) ●
--PAULINE M (WID DONALD F) H1448 LIME ST ●
--PEARL M (WID THOS J) H910 TURNER ST ●
--PEGGY L RI109A LA SALLE ST
--PERCY (ELSIE) RETD H105 EMBASSY MOBL HOME PARK
--PHYLLIS B MRS ASST CASH THIRD CITY NATL BK R105 TEMPLE LA (L)
--PRESTON (BERTHA) H11916 133D AV N (L) APT 1
--R ALVIN FORMN HOLCOMB PIPE LINE R PALM HARBOR FLA
--R BRUCE (JO ANN J) BR MGR ORKIN EXTERMINATING H61 MIDWAY ISLAND
--R E LAB CITY REFUSE DIV R2293 PALM AV (L)
--RACHEL B (WID ALBERT H) H1173 NELSON ST (D) ●
--RANDALL R (DOROTHY) CLK RUBLIC SUPER MKT H148½ N CLEARWATER-LARGO RD (L)
--RAYMOND P (MARGT) (AREA RRINTING) H1357 WOODB(NE ST

JONES REALTY (Eli B Jones), Homes, Lots, Acreage, Income and Business Properties, All Types of Rentals, 1413 Bayshore blvd (Dunedin), Tel 733-4402 (See Page 78 Buyers' Guide)

JONES REBECCA H MRS PLANT WKR TEPRO OF FLA HI522 LYNN AV
--REBECCA J (WID HENRY) H1135 GOULD ST
--R(CHD A LAB BELLEAIR TOWN GARAGE H1503 S GREENWOOD AV ●
--RICHD C JR (LOUISE R) ASST MGR CARLOUEL YACHT CLUB HI927 JEFFORDS ST ●
--RICHD C III STUDT R1927 JEFFORDS ST
--RICHD J (LOIS D) SLSMN DIAMOND CHEMICAL H407 DORA DR ●
--RICHD J JR USN R407 DORA DR
--RICHD W (JIMMIE) CUSTDN KENNEDY JR HI SCH H GREENWOOD APARTMENTS APT 4
--ROBT SLS REP WAZE RADIO 860 R INDIAN ROCKS BEACH FLA
--ROBT (EZELL) LAB H450 JACKSON ST (D)
--ROBT (LORETTA) RETD HI331 MAIN ST (D) LOT 150
--ROBT (DOROTHY) RETD H1671 NORTHVIEW RD (L) ●
--ROBT B SLSMN RODGERS RODGERS & CUMMINGS R311 BAMBOOLA (L)
--ROBT C (YANKEE CLIPPER BAR) R645 MANDALAY AV
--ROBT C (YANKEE CLIPRER BAR) H645 MANDALAY AV (CB)
--ROBT E (MARGT G) ASST PRODUCTION MGR FLA STEEL TAMPA DIV H1434 WOODBINE ST ●
--ROBT G (ELLA M) RETD H1720 NEWPORT LA ●
--ROBT L (VIRGIE L) CEMENT FNSHR H109½ S MADISON AV
--ROBT L (SUSAN E) CABLE SPLICER HENKELS MC COY H110 N GLENWOOD AV ●
--ROBT L (MINNIE M) MEAT CTR CIRCUS CAFE H702B ELDRIDGE ST
--ROBT M (INGRID A) DRFTSMN E C I H100 JASPER ST (L) APT 9
--ROBT M STUDT H1640 S MYRTLE AV
--ROBT R (MARY V) RETD H311 BAMBOO LA (L) ●
--ROGER STUDT H1407 CAMBRIDGE DR
--ROGER R (JUANITA M) INSP FED AVIATION AUTHORITY H2262 GLENMDOR RD N ●
--ROGER W RETD H741 BROADWAY (D) APT 1
--RONALD A (RONALD JONES NURSERY) RI115 13TH AV NW (L)
JONES RONALD NURSERY (RONALD A JONES) PLANTS 1115 13TH AV NW (L)
JONES ROOSEVELT (MILLIE L) CEMENT FNSHR H1137 MARSHALL ST
--ROSA S (WID MONROE) H1032 N MISSOURI AV ●
--ROSS STUDT R14300 66TH ST N
--ROY A (ERIE) RETD H15297 WESTMINSTER AV ●
--ROY F (ELLA L) RER LUTHERAN BROTHERHOOD INS H1628 S HIGHLAND AV ●

JONES
--RUBY E MRS RECPT MEASE HOSP & CLINIC R29819 70TH ST N
--RUBY G (WID JIMMY E) H1425 KEENE RD ●
--RUFUS H (JOHANNA F) RETD H1120 SUEMAR RD (D) ●
--RUSSEL W (ESTHER C) RETD H55 HARBDR VIEW LA (L) APT 208
--RUTH A CAFETER(A WKR SAFETY HARBDR JR HI R725 CORNISH AV (SH)
--RUTH L MRS OFC SEC HARBOR BLUFFS OWNER ASSN R315 CRESTWOOD LA
--RUTH R ADMINISTRATIVE ASST FLORIDA BEACON COLLEGE & SEMINARY R ST PETERSBURG FLA
--SAM C (PEARL) CONSTN WKR MARLOOF HYGIENIC H620 5TH AV NE (L) ●
--SARAH MRS COOK JACK 'N J(LL NURSERY & KINDERGARTEN SCH R903½ GRANT
--SHIRLEY MRS LOAN OFCR FIRST FED SAV & LOAN OF L R INDIAN ROCKS BEECH FLA
--SILAS (BEULAH) PLSTR H1773 134TH AV N (L) ●
--STANLEY W (CLAIRE R) H916 HILLCREST MOBL HOME PARK
--STELLA (WID CHAS G) H314 4TH AV N (SH) ●
--STEPH (LINDA) H1710 20TH ST SW (L)
--SYLVESTER D (M JANET) CLK MANDALAY PHARMACY H849 BAY ESPLANADE (CB) ●
--TAMARA K STUDT R715 15TH AV NW (L)
--TERRY S CRR MASON DE COIFFUPES RI620 S BETTY LA
--THOS (IRENE) H112 SWAN RD ●
--THOS A (EL(Z) RETD H1212 S DUNCAN AV ●
--THOS C (AMELIA E) SURVR CITY BK & TR (ST PETERSBURG FLA) H1607 PINEWOOD DR ●
--THOS J (MYRTLE) (NEW DEAL CAB CO) H103I WEST AV ●
--THOS J (MARGT R) H8 HIGHLAND AV (D) ●
--THOS L USA R1744 WYNWOOD WAY
--THOS T (MUR(EL W) (FLORIDA HEARING AID CLINIC) R ST PETERSBURG FLA
--TODD H603 CEDAR ST ●
--TRUMAN H (IZETTA H) H1654 S BETTY LA ●
--VALENT(NE A MRS RETD H1604 PARKSIDE DR ●
--VAUGHN A (JOANNE K) ASST MGR FRANCIS I DU PONT & CO H1309 VIEWTOP DR ●
--VERDELLE MA(D KAPOK TREE INN R1111 TANGERINE ST
--VICTOR V (DOROTHY M) MGR SEVEN-ELEVEN FOOD STORES H2318 13TH AV SW (L) ●
--V(RGINIA K (WID EARL C) RRES-TREAS TWIN PALMS MOBILE HOME CT H14300 66TH ST N ●
--VIRGINIA L SOCIAL WKR H16 N HIGHLAND AV APT 5
--VIRGINIA MRS SLSWN MAURICE L COLEMAN R715 15TH AV NW (L)
--W A REV PASTOR BETHANY CHRISTIAN METH CH R SARASOTA FLA
--WALTER (NORMA) RETD H909 WOOD DR
--WALTER C ASSOC KOCH & JONES REALTY HI331 MAIN ST (D) LOT 163
--WALTER E (RUTH L) RETD H315 CRESTWOOD LA (L) ●
--WALTER H (ANNETTE C) COLLR FAMILY CLOTHING (ORLANDO FLA) H1317 OXFORD PL ●
--WARREN (RUTH J) MTCEMN PLASTI CRAFT H655 PALM PL (SH) ●
--WILBUR F (OEANA C) TCHR COUNTY BD EDUC H500 N DUNCAN AV ●
--WILLARD RECREATION LEADER CITY PKS & RECREATION R1154 GOULD ST
--WILLARD E (JUANITA R) RETD H319 LEEWARD ISLAND ●
--WILLARD R (MARCELLA) RETD H2265 SUNSET CIR (L) ●
--WM A (ALETHA C) CARR H1115 13TH AV NW (L) ●
--WM E (MARION M) (ROBINSON CONCRETE SPECIALTIES) H313 BUTTONWOOD LA (L) ●
--WM F (RUTH B) RETD H1453 WOODBINE ST ●
--WM J T (IVA S) (CLWTR INSTRUMENT SHOP) H6II PINE ST ●
--WM L (MARY M) V-PRES HOME ELFC HI520 VALENCIA ST ●
--WM L JR (MARGT) MASON H1319 FRIEND ST
--WM M (FRANCES E) ENG SRERRY RAND H1562 LOTUS PATH
--WM M (VIVIAN S) SUPT RRDEFKE & NEILSON CONSTN H900 TUSKAWILLA ST ●
--WM R (IVY) RETD H135 TOWN & CTRY MBL HM PK (L)
--WM T (ALICE W) H3723 SUNSET CIR (L) ●
--WILLIE F DRIVER PINELLAS LBR H907½ RAILROAD AV
--WILLORMINA MRS MAID H1143 KINGSLEY ST ●
--WINSTON S (CATH A) H690 KEENE RD (L) ●
--WYLIE STUDT R670 11TH PL N (SH)
JONGSMA FRED (WID FRED) (WOODEN SHOE APTS) H718 R(NELLAS ST ART 1 ●
JOOST LULU W (WID JOHN) H1482 DE LEON ST
JOPLING HOMER A TCHR ST PETE JR COLLEGE R2328 LORENA LA
JORDA ELLA M MRS CLK SUNCOAST HOSP R2232 SUNSET CIR (L)

Consult the CLASSIFIED LISTS of the DIRECTORY

If You Would Find What You Wish to Buy

HART-SCHAFFNER & MARX
NUNN-BUSH SHOES
512-514 Cleveland St., Clearwater
Shorts INC.
EVERYTHING FOR THE WELL DRESSED MAN
Tel. 446-5927

JORDA
--LOUIS D (ELLA M) AUDIO TECH COUNTY BD EDUC H2232 SUNSET CIR (L) ●
--VERA (WID LOU) H36 SILVERCREST TRAILR PK (L)
JORDAN SEE ALSO JORDON
--ALLEN T (VICTORIA K) H432 BAY AV APT C
--ANDREW J (IRENE) (MOCKING BIRD HILL NURSERY) H1560 S HIGHLAND AV ●
--ANNIE L (WID ARTH W) HS07 FRANKLIN ST APT 3
--ARETHA MRS TCHR-OPR RIDGECREST COMMUNITY NURSERY KINDERGARTEN R ST PETERSBURG FLA
--ARTH W JR LAWYER 1182 NE CLEVELAND ST H1631 FULTON AV ●
--BETTY L ASST CASH BK OF CLWTR R1300 S BELCHER ST (L)
--CAROLINE E (WID GEO) RETD RS8S BAYWOOD DR S (D)
--CHARLES F (FLORENCE I) RETD H1944 PALM DR ●
--CHATTIE MAID R1155 KINGSLEY ST
--DALE A USA R1750 INDIAN ROCKS RD (B)
--EDW USA R112S GOULD ST
--EDW JR WHSE FORMN AIR CONTROL PRODUCTS R ST PETERSBURG FLA
--EILEEN A R277S WOODRING DR
--ESTILL W (ETHEL E) RETD H1474 S JEFFERSON AV ●
--EUG A (MARTHA J) H308 GLEN ELLEN CT
--EUGENIA MRS H1711 CRAWFORD AV ●
--FLOYD T (ALBERTA S) RETD H1333 IRVING AV ●
--FRANK JR (IRENE C) MGR FREMAC'S H1010 WOODCREST DR ●
--GENE H1300 BELCHER RD (L) ●
--GEO R RETD H2288 LANAI AV (BB) ●
--GORDON R (RITA M) TECH HONEYWELL H410 MAGNOLIA DR ●
--HAROLD RETD H1602 N FT HARRISON AV APT 4
--HARVEY B (BETTY) FIREFIGHTER CITY FIRE DEPT H600 PALM PL (SH) ●
--HELEN M NURSE 300 MONROE ST H300 MONROE ST (D) APT 6
--IRENE A (WID ANDREW) MAID H112S GOULD ST ●
--IRENE D MRS CAFETERIA MGR PONCE DE LEON ELEM SCH R1S16 HIGHLAND AV
--IRIS C (WID IRA H) H1020 KEENE RD (L) ●
--J DANL (RUBY L) RETD HS36 5TH AV N (SH) ●
--J EARL (JACLYN J) CARP H20 EVONAIRE CIR (B) ●
--JACLYN J CLK-TYP COUNTY CIRCUIT CT CLK R20 EVONAIRE CIR (B)
--JAMES W (ODYA H) RETD H124 EDGEWATER TER (D) ●
--JOHN L (RUBY V) CARP H1320 CHESTERFIELD DR ●
--JOHN L JR STUDT R1320 CHESTERFIELD DR
--KATHLEEN STUDT R277S WOODRING DR
--LOUIS STUDT R410 MAGNOLIA DR
--MELLIE W (WID J E C) RETD H2023 JEFFORDS ST ●
--MYRTON (MABLE) H2000 E BAY DR (L) LOT 84
--NEL N MRS (NEWTON TAILORS) H1140 COMMODORE ST ●
--REBECCA S STUDT R1020 KEENE RD (L)
--RETA S MRS OFC SEC RICHD A LEANDRI & ASSOCS R410 MAGNOLIA DR
--RONALD USA R1020 KEENE RD (L)
--SUZANNE W MRS CLK INSCO AUTO PARTS R277S WOODRING DR
--VERNE (ESTHER) H17S0 INDIAN ROCKS RD (B) ●
--WALTER R (SUZANNE W) SLSMN P&M SUP H277S WOODRING DR ●
--WM D CLK PUEBLO VILLAGE R17S0 INDIAN ROCKS RD (B)
JORDON DONALD R (BARBARA C) FIREFIGHTER CITY FIRE DEPT H640 2D AV N (SH) ●
--PATRICIA WAITRESS MEASE MANOR
JORDT ALBERT J (MARY E) DRIVER ARMSTRONG GAS & FUEL H1730 LINWOOD CIR ST PETE ●
JORGENSEN SEE ALSO JORGENSON AND JORGESEN
--ALICE (WID LOUIS C) RETD H1008 TWIN LAKES TRAILER LODGE
--ELSIE SLSWN BARBER TEMPLE ORANGE
--GEO (OLGA J) RETD H903 E DRUID RD ●
--METHA MRS H FLEETWOOD MANOR APTS APT 6
--ROSE H718 TWIN LAKES TRAILER LODGE
JORGENSON CHRIS (LOUISE) H604 NICHOLSON ST ●
--DONALD (VIRGINIA M) SLS ENG PHILCO H962 VICTOR HERBERT DR (L) ●
--GEO E (MARY E) SERVMN CITY UTILITIES SERV DEPT H981 CEDARWOOD DR (D) ●

JORGENSON
--LOUISE MRS CASH MC CRORY'S R604 NICHOLSON ST
--RUTH E (WID ALF) H2095 N OVERBROOK AV (L) ●
JORGESEN ANTHONY H (MARJORIE W) RETD H1441 FAIRMONT ST ●
JOSEPH BESSIE A STUDT R1500 LAKESIDE DR (D)
--BLANCH S (WID OSCAR) H1610 N OSCEOLA AV
--EDW (RENEE) (CARLTON'S SHOE STORE) R ST PETEPSBURG FLA
--KATHRYN M (WID WALTER H) H114 S SAN REMO AV ●
--PAT MRS WAITRESS SAFETY HARBOR SPA H314 N LINCOLN AV
--PETE (BEULAH M) RETD H1S50 LAKESIDE DR (D) ●
--THERESA STUDT R314 N LINCOLN AV
--WM L RETD H1011 CHARLES ST ●
JOSEY J EDW (MARION B) (BUD'S AUTO REPAIR SHOP) H1881 STATE RD 580 ●
JOSI ERNEST B H BAYVIEW GARDENS APT 21A
JOSINSKY JOSEPH H (NELLIE) RETD H215 WASHINGTON DR (SH) ●
JOSLIN JOHN J (EVELYN J) H229 HOLIDAY TRAILER RANCH
--MARY E (WID HARRY) H FLEETWOOD MANOR APTS APT 3
--MILDRED H (WID ELMER D) CLK HARMSEN'S BAKERY H514 12TH ST NW (L) ●
JOSLYN ANNA C (WID DEAN B) H1415 ROGERS ST ●
--BARBARA MRS HS860 150TH AV N (HP)
--ETTRIC A (JERRY M) MGR BAYVIEW APTS HS04 N OSCEOLA AV APT S
JOSS NORMAN (GENE) H1121 TWIN LAKES TRAILER LODGE
JOST ANDREW P (CATH R) MILLWRIGHT KELLER SLS & ENG H1000½ MAGNOLIA DR
--JOSEPH (SARAH) WINTER RES H78 TRAILER CITY
--PETER (MADELINE) WINTER RES H77 TRAILER CITY
--PHILIP (ELEANOR M) MACH ABC MACH H1246 S HILLCREST AV ●
JOSTEN MAURICE C (ROSE M) (MAURICE'S M&R MKT) H2S6 11TH AV SW (L) ●
JOSTUN WM L (NORMA V) SLSMN HOTPOINT H120 MELODY LA (L)
JOTI PHOTOGRAPHY INC JOHN H TINSLEY PRES 2426 GULF-TO-BAY BLVD
JOUDREY HAROLD B H1331 MAIN ST (D) LOT 107
JOWERS HENRY C STAFF MGR PRUDENTIAL INS CO OF AMERICA P NEW PORT RICHEY FLA
--M J (PATRICIA A) GROUNDMN FLA PWR H1724 EATON DR
--PATRICIA A MRS TELLER FIRST FED SAV & LOAN OF L R1724 EATON DR
--ROY JR (LOUISE) EMP STATE RD DEPT R P O BX 3 TARPON SPRINGS FLA
JOY F EDWARD (NELLIE M) RETD H2025 DUNSTON COVE RD ●
--FRED (ESTHER) RETD H706 7TH ST (ALCOVE TRLR PK)
--ROBT C RETD H170 VELMA DR (L) ●
JOYCE EDNA R880 MANDALAY AV (CB) APT 412
--ELLA M (WID THOS M) H2781 8TH AV SW (L) ●
JOYCE GIFT SHOP (JACK TACHE) 4C5A MANDALAY AV (CB)
JOYCE JACK J (CASEY W) USMC R1511 TANGERINE ST
--JACK W (JUNE) MGR STANDARD OIL H1660 S LADY MARY DR ●
--JAMES H (NINA) PARKING LOT ATNDT BK OF CLWTR R9920 108TH ST N (L)
--JOHN J (STELLA E) H1233 N SEDEEVA CIR ●
--MARIE F MRS RECPT S J CALISE R1135 TROTTER RD
--RACHEL (WID WM) RETD R1148 WOODBROOK DR (L)
--STEPHEN TELLER BK OF CLWTR R1996 ALLARD DR
--TERRY SERVMGR CHECKPOINT INC R415 N DUNCAN ST
--THOS F (MARIE) LABY TECH MARY CARTER PAINTS H1135 TROTTER RD (L)
JOYLAND KENNELS (GEO W BRADSHAW) 5841 150TH AV N (HP)
JOYLAND TRAILER PARK (ALVIN G CLEMENTS) 2261 GULF-TO-BAY BLVD
JOYNER SEE ALSO JOINER
--A C H939 NARCISSUS AV (CB) ●
--DORA E MRS SLSWN HARRISON FURN R231 SHIRLEY DR (L)
--ELLIS K (DORA E) (THE SWAP SHOP) H231 SHIRLEY DR (L) ●
--ELLIS W (NANCY) MECH DEAN ROOFING & SHT MTL R175 SEMINOLE BLVD (L)
--EVA L (WID JOHN C) H160S½ DOUGLAS AV ●

FLOOR MASTERS
FLOOR COVERINGS OF ALL KINDS
FREE ESTIMATES
BETTER FLOORS FOR BETTER LIVING
OAK PARQUET
VINYL TILE AND LINOLEUM
103 N. Greenwood Av. (33515)
Tel. 444-8711

Who's Who- and Where?
Such questions can only be answered by the Directory and that is where people look when they want to buy.
Are you properly displayed therein to get the business?

United Delco
AUTO ELECTRIC
ELECTRIC AUTO-LITE SERVICE
115 S. GREENWOOD AVE., CLEARWATER
TEL. 446-3061

Clearwater Window & Specialty Co., Inc.

ALUMINUM AWNING WINDOWS

STORE FRONTS

MIRRORS BATH ENCLOSURES

SLIDING GLASS DOORS

WINDOW REPAIRS

205 N. GARDEN AV.

P. O. Box 1206 Clearwater

PHONE 446-8365

GEO. H. HARBISON, Pres. MANLEY M. MALLETT, Sec. - Treas.

GEO. H. HARBISON, Inc. Realtor

1203 S Fort Harrison Av. Clearwater Phones 446-1346 and 446-8698

MULTIPLE LISTING SERVICE mls COOPERATIVE REAL ESTATE SALES

JOYNER
--JOHN C (MARIANNE W) SERVMN SUNSET AIR CONDITIOG H1743 SHARONDALE DR ●
--LEROY R416 S GREENWOOD AV
--MICHL J STUDT R231 SHIRLEY DR (L)
--MILLARD K STUDT R231 SHIRLEY DR (L)
JUBB KAY S MRS (DICK & KAY'S ECON-O-WASH) R750 7TH AV NE (L)
--WM P (KAY S) ASST POSTMASTER PO H750 7TH AV NE (L) ●
JUBIN ERNEST (IDELLA V) RETD H757 PINEWOOD DR (D) ●
--IDELLA NURSE MEASE HOSP & CLINIC R757 PINEWOOD DR (D)
JUDAH BUFORD H (JEAN F) REPR MORGAN YACHT H KAPOK TRAILER PK LOT 135
JUDAY ELIZ (WID EVERETT) R1944 MEADOW DR
JUDD GEO L (BEATRICE) (GOLDEN CRUST BAKERY) H2490 WHITMAN ST ●
--MARTINA P (WID ARDEN) R2195 S UNIVERSITY DR
--MAUDE S (WID GUY) R1543 VALENCIA ST
JUDGE JAMES P COLLR GENL FINANCE R606 GARDENIA ST (B)
--JOHN (ESTHER) RETD H605 MICHIGAN BLVD (D)
--MARGT A MRS INTERVIEWER STATE EMPLOYMENT SERV R ST PETERSBURG FLA
--ROBT E (MURIEL) (ENGINEERING REPRODUCTION SERVICES) H606 GARDENIA ST (B) ●
--ROBT M USN R606 GARDENIA ST (B)
JUDKINS DONALD R (LOIUISE M) H507 W BAY DR (L) ●
--MARTHA R STUDT R507 W BAY DR (L)
--RICHD W (RUTH M) RETD H2240 MORNINGSIDE DR ●
JUDSEN EARL A (WID RICHD B) H303 AVANDA CT
JUDY FRED M (AAMCO TRANSMISSIONS) R ST PETERSBURG FLA
JUENGLING KARL (FLORENCE) RETD H261 N GROVE CIR (D) ●
JUETH JAMES L JR (MARIAN J) H1843 CARDINAL DR ●
JUETT GREGG T STUDT R1843 CARDINAL DR
--JAMES AGT MET LIFE R1843 CARDINAL DR
--MARION MRS NURSE MEASE HOSP & CLINIC R1843 CARDINAL DR
JUG STORE THE (MRS PENELOPE L FIEGE) BEER 619 N CLEARWATER-LARGO RD (L)
JUHRING LOUIS W (MARIE E) PLANT OPR COUNTY WATER SYS R PO BOX 992 TARPON SPRINGS FLA
JUILLERAT LEE A (VIRGINIA) H111 N JUPITER AV ●
JULIAN HAIR STYLIST (SANFORD JULIAN) 1456 GULF-TO-BAY BLVD
JULIAN KERMIT FORMN METAL INDUSTRIES R6 ALDERMAN HTS
--SANFORD (JULIAN HAIR STYLIST) H1450 GULF-TO-BAY BLVD APT 3
JUMP LILLIAN NURSES AIDE MEASE HOSP & CLINIC R NEWPORT RICKEY FLA
JUMPIN JUPITER KINDERGARTEN (MRS HAZEL G HICKOK MRS MARILYN C ALLHISER) 400 S JUPITER AV
JUNE HESTER MRS (FATHER'S CAFE) H1204 FAIRBURN AV ●
JUNG ANNETTE H MRS (FUONG'S CHINA HSE RESTR) R1497 GULF-TO-BAY BLVD
--AUG R1140 NEW YORK AV (D)
--GILBERT E (ANNA D) H1627 S BETTY LA ●
--JOHN (ANNETTE H) (FUONG'S CHINA HSE RESTR) H1497 GULF-TO-BAY BLVD ●
--JOHN C (ELLEN) H223 ISLAND WAY APT 406
--MARTHA C H1140 NEW YORK AV (D) ●
--WM (ANN) H223 ISLAND WAY APT 609
JUNGE HENRY A RETD H1900 144TH ST N (L) APT 1
JUNIOR COLLEGE TEXACO SERVICE (R C HORNE R B WILSON R D WILSON A L GREEN) 198 US HIGHWAY 19 N
JUNIOR SERVICE LEAGUE THRIFT SHOP USED CLO 105 N EAST AV
JUNOT ELWOOD J (RUTH) SUPVR CONTINENTAL CAN H1739 WINFIELD RD N ●
JUNTUNEN HENRY F (ELINA K) RETD H819 13TH AV SW (L) ●
--MARIE (WID CHARLES A) H416 SOUTH GATE MOBL HOME PARK
JURAS LYDIA R12500 MAR VISTA LA (L)
--MATTHEW M (EMILY) MECH BRANE CORP H12500 MAR VISTA LA (L) ●
JURCHISIN WM J (ANITA) ENG HONEYWELL H2281 HENNESEN DR ●
JURE VI MRS RETD H306 RIDGE HAVEN MOBILE PK
JUREVIC JOSEPH L (HELEN) RETD H806 BROOKSIDE DR ●
JURGENS SEE ALSO JERGENS AND JERGINS
--ELEANOR MRS H1566 SHERWOOD ST ●
--TONY G (JESSIE) H147 DONOVAN'S TRAILER PARK
JURKOWICS GUSTAVE RETD R1112 GROVE ST
JURKOWSKI GLORIA R630 BRYANT ST
--JOHN K (MICHALINE S) SHT MTL WKR PITTMAN'S SHT MTL H630 BRYANT ST ●
JURY NORMAN O (PHYLLIS N) CEMENT FNSHR H947 NOLAN DR (L) ●
--SUSAN R947 NOLAN DR (L)
JUSKO EDW A (SARAH A) RETD H1830 MEADOW LA ●
--SARAH A STUDT R1830 MEADOW LA
JUSSILA MARIA (WID WALTER) R2028 IMPERIAL WAY
JUST KATHRYN E MRS H1715 HAMPTON LA ●
--VICTOR E (MARION C) ACCT COUNTY BD EDUC H400 S ARCTURAS AV APT 3
JUSTESON CLAUDE T (MARY) MECH BRYAN'S R11298 RIDGE RD (L)
JUSTICE MARIAN G MRS CHOIR DIR TRINITY PRESBY CH R1912 E CLEVELAND
--ROBT E (BRENDA F) ENG HONEYWELL H1315 WHITACRE DR ●
--WM G JR STUDT R1912 CLEVELAND ST
--WM G (MARIAN R) ASST PRIN CLWTR HI SCH H1912 CLEVELAND ST ●
JUSTUS C RAYMOND (IRENE) INVESTIGATOR RET CREDIT BUR H1380 PALMETTO ST ●
--CHARLES E (JOAN W) (JUSTUS JEWELER & WATCHMAKER) H512 MC LENNAN ST ●
--EARL N (EDITH) CUSTOM HILLSBOROUGH COUNTY BD EDUC H2066 S BELCHER RD ●
JUSTUS JEWELER & WATCHMAKER (CHARLES E JUSTUS) 1419 S FT HARRISON AV
JUTESON MARY A CAFETERIA WKR MILDRED HELMS ELEM SCH R11298 RIDGE RD (L)
JUTTE JOSEPH M (ALICE M) MGR ECKERD DRUG STORE R3136 THOMAS RD
K & H CHENILLE & GIFT SHOP (HARLTEY AND MRS KATH STEWART) 1738 S MISSOURI AV
K & K CO CHESTER W KILGORE PRES RONALD KINGSLEY V-PRES ELIZ H KINGSLEY SEC-TREAS PAVING CONTRS 1886 S HIGHLAND AV
KABRICH CORA L (WID WALTER R) FURN RMS 912 DREW ST H912 DREW ST ●
KABRICH FURNISHED APARTMENTS (MRS CORA L KABRICH) 910 DREW ST
KACHEL WM P PUB WKS ENG COUNTY ENG DEPT R ST PETERSBURG FLA
KACHELE KARL (JULIA D) RETD H142 BAILEY ST (SH) ●
KACKLEY JOHN CONSULTANT COUNTY BD EDUC H1419 MAGNOLIA DR ●
KADEL JOHN E (MARGT W) DEPT MGR IBM H908 ALAMEDA AV ●
KADER RAYMOND A JR STUDT R1389 HIGHFIELD DR
--RAYMOND A REV (OLIDA D) MINISTER OF EDUC CALVARY BAPT CH H1389 HIGHFIELD DR ●
KADLETZ FRANK J (RUTH K) SEAMN H14 S HERCULES AV ●
KADOW RUSSELL H (ALICE) H205 ORANGEVIEW AV ●
KADY JAMES E (DORIS E) PNTR H1905 RIDGEWOOD DR ●
KAEBEL BERNHARDT O (JOHANNA J) RETD H105 S CORONA AV ●
KAECHELE ALBERT (MINNA H) H543 HIGHLAND AV (D) ●
KAEPPEL KATHERINE A (WID CHAS H) H415 2D AV NW (L)
KAESLIN BERNICE N MRS CLK FLA BONDED TITLE R1722 INDIAN ROCKS RD (B)
--FRANCIS E (BERNICE N) ABSTRACTOR FLA BONDED TITLE H1722 INDIAN ROCKS RD (B) ●
KAGAMASTER PATRICIA D MRS TCHR OAK GROVE JR HI SCH H1140 NELSON ST (D) ●
KAGE CHARLENE D MRS CASH DIXIE FINANCE R41 PAPAYA ST
KAGEL ESTELLE L H115 HARBOR BLUFFS DR (L) ●
KAGMASTER PATRICIA MRS TCHR OAK GROVE JR HI SCH R1140 NELSON (D)
KAHL JOSPEH L (EILEEN M) ENG HONEYWELL H1439 WILSON RD
KAHLER FRED (ELSA) RETD R1577 SANTA BARBARA DR (D)

CLEARWATER SUN

PUBLISHED AFTERNOONS and SUNDAY MORNING

301 S. Myrtle Ave. Clearwater Phone 446-7131

Seaspire RESTAURANT
Dining Over The Bay
With A View of The Gulf
217 Windward Passage, Clearwater 442-7274

KAHLER
--HARRY J JR (BILLIE G) SLSMN ZACK'S H1109 S MYRTLE AV
KAHN SEE ALSO KAHNS AND KANN
--HELENE STUDT R1519 SAN CHARLES DR (D)
--MART (CLAIRE R) RETD H1518 SAN CHARLES DR (D) •
KAHNS WALTER R H527 HILLCREST MOBL HOME PARK
KAHOE ALEEN H (WID THOS R) H234 FLORIDA AV (D)
KAHOUN FRANK (VERONICA) RETD H113 TOWN & CTRY MBL HM PK (L)
KAHRS CLAUS H (CLARA M) H39 SILVERCREST TRAILR PK (L)
--FRANK J (JEAN R) SEC-TREAS CLEARWATER RIFLE CLUB H1346 WHITACRE DR •
--JEAN R MRS OFC SEC CITY NATL BK R1346 WHITACRE DR
KAIN SEE ALSO CAIN AND KANE
--NATALIE A (WID FLAN A) WAITRESS H141I 9TH ST NW (L) •
KAISER SEE ALSO KAYSER KEISER KISER AND KIZER
--ALICE M (WID WM H) (KAISER APARTMENTS) HI567 S MISSOURI AV APT 1 •
KAISER APARTMENTS (MRS ALICE M KAISER) I567 S MISSOURI AV
KAISER CATH A STUDT R1567 S MISSOURI AV APT 1
--CLARENCE (MARGT A) RETD H1I5 14TH AV SW (L) •
--DAVID USA R115 14TH AV SW (L)
--EOW G (GENEVA K) RETD H109 N METEOR AV •
--ERNEST C (MAMIE M) RETD H1269 EVERGLADES AV •
--FRED RETD H96 W OVERBROOK ST (L)
--GUNVOR C (WID ROGER R) H1521 BROOKSIOE BLVD (L) •
--JOSEPH G (MARION T) H2634 WOODRING DR •
--MARGT A MRS SLSWN SUNSHINE SHADES R115 14TH AV SW (L)
--MARY E NURSE COUNTY HEALTH DEPT H734 BROOKFIELD DR (L) •
--ROBT E (MISUE N) USN R109 N METEOR AV
--VERON V STUDT R800 ALAMANDA DR (L)
KAISTED VERA C (WID WM) H239 PLAZA PINES TRAILER PARK
KAKTA GEO (RUTH) RETD H420 HOLIDAY TRAILER RANCH
KAKUSHA MOBILE PARK (JAMES F BOYLE) 1654 S CLEARWATER-LARGO RD
KALB EUGENE (JESSIE C) RETD HI17 ORANGEVIEW AV •
--RALPH MGR GENL ELEC H423 1ST AV NE (L)
KALBFLEISCH GEO R405 7TH AV SW (L)
--GEO M (GEORGIA T) RETD H456 RIDGE RD SW (L)
--GORDON F (BARBARA I) LABY TECH MARY CARTER PAINTS H915 6TH AV SW (L) •
KALE GLADYS MRS R820 LAKESIDE DR (L)
--MICHL RETD H104 BAY BREEZE TRAILER PARK
KALER EDGAR E RETD H2399 NOLAN DR (L) •
--OLIVE M NURSE H2399 NOLAN DR (L) •
KALETH HELEN M RETD H1045 JESSE AV (SH) •
KALLEN HERBERT C (RUTH) H108 SWAN RD •
KALLIS STEPH A (ETHEL R) RETD H227 S PARK CIR (D) •
KALLIVOKAS ANDREW N (LEFKOTHEA H) (ALFXANDER'S SUNDRIES) H1468 CLEVELAND ST •
--GLORIA A CLK ST PETE JR COLLEGE R465½ N GULF VIEW BLVD (CB)
--NICKOLAS (GLORIA M) DIV MGR MONTGY WARD H465½ N GULF VIEW BLVD (CB)
KALLMANN FRANCES S (WID J EDW) H1232 JASMINE WAY •
--ROBT R (HELEN) H1464 BARRY ST •
KALLSTROM DALE (JOYCE M) MECH DUNEDIN LANES RI215 FAIRWAY DR (D)
KALLUNKI WAYNE A USAF R1228 BELLEVIEW BLVD
--WAYNE J (E MARGT) RETD HI228 BELLEVIEW BLVD •
KALNIN GEO JR (NORMA C) AIR TRAFFIC MANAGMENT F A A H765 3D ST S (SH) •
KALNING KATHERINE D (WID CARL) H429 1ST AV NE (L) •
KALOMA WM (SALLY) EMP MAC DILL FIELD H BX650 ROOSEVELT BLVD
KALTOFEN HULDA A (WID WALTER) RETD R1433 LIME ST
KALTOFT ANNIE MRS R MEASE MANOR
KAMENSKY SEE ALSO KAMINSKI AND KAMINSKY
--RICHARD J (ROSALIE J) V-PRES HERBERT R MAYERS INC H1607 BARRY ST •
--THEO JR (NANCY M) YACHT CAPT EAU GALLIE YACHT BASIN HI556 BARRY ST •
KAMERER SEE ALSO KAMMERER

KAMERER
--JANET MRS TECH SPERRY MICROWAVE H713 HILLCREST MOBL HOME PARK
--RUTH MRS SLSWN COLONY SHOPS R10901 117TH AV N (L)
KAMINSKI SEE ALSO KAMENSKY AND KAMINSKI
--DORIS R MRS CLK COUNTY TAX ASSESSOR R1800 GILBERT ST
--ROBT C (VIRGINIA L) ENG HONEYWELL H14968 NEWPORT RD •
KAMINSKY MICHL JR (PATRICIA T) ASMBLR SUPT HONEYWELL H3 HIBISCUS RD (B) •
--THERESA NURSE SUNCOAST HOSP R SEMINOLE FLA
KAMMERER SEE ALSO KAMERER
--ANDREW N (MARY E) RETD H705 12TH ST NW (L) •
KAMP SEE ALSO CAMP AND KAMPE
--JOHN P (MARIE B) RETD H1511 CITRUS ST •
KAMPA LESLIE E (GERALDINE R) FITTER DUNHAM SURGICAL H2635 JAPONICA DR •
KAMPE SEE ALSO CAMP AND KAMP
--ERNEST A (JACQUELYN E) ENG HONEYWELL H911 GROVEWOOD DR (D) •
--JACQUELYN E MRS OFC MGR CAPITAL FORMATION COUNSELORS R911 GROVEWOOD DR (D)
--KARLIN TCHR SAFETY HARBOR ELEM SCH R TAMPA FLA
KAMPOURIS EUG STUDT R2347 LORENA LA
--GEO N (GRETA K) H2084 ATTACHE CT •
--GRETA K MRS TCHR SAFETY HARBOR ELEM SCH R2084 ATTACHE CT
--JAMES A (NORMA) EMP MAAS BROS H411 N JUPITER AV
--NICHOLAS E (IRENE N) H16 GLENDALE ST (CB) •
--NORMA K MRS BKPR FIRST NATL BK OF CLWTR R411 N JUPITER AV
--WM (HELEN) CHEF BRIDGE'S RESTR H2347 LORENA LA •
KAN'S SINCLAIR SERVICE KENNETH N COTTINGHAM MGR GAS STA 830 COURT ST
KANDEL JACOB (MARY W) RETD H612 2D ST SW (L) •
KANDZ THEO (MILORED E) SEC L&S BAIT CO INC H2240 CURTIS DR N •
KANE SEE ALSO CAIN AND KAIN
--ANN M MRS (WINDSOR HSE) R411 HAMILTON CRESCENT
--ARTH P (MARGUERITE L) PRES KANE-NEIRYNCK & ASSOCS INC R123 8TH ST (BB)
--CLAIR M (VIOLET H) CIRCULATION WKR CLWTR SUN H21I BROADWAY (D) •
--DAVID DIR FIRST FED SAV & LOANS ASSN OF LARGO R27 BEL FOREST (L)
--DAVID J ENG GENL ELEC R27 BEL-FOREST DR (L)
--DEAN L (JEAN E) ENG HONEYWELL H1354 HAMLIN DR •
--DONALD L (SANDY) MECH MARINA SIX H3147 DOWNING ST

KANE ELWOOD U JR (Irene H), Funeral Director Moss Funeral Home & Crematorium Inc, 802 N Fort Harrison av, Tel 446-2375

--GEO F JR (MARY G) REAL EST 1818 BRENTWOOD DR H1818 BRENTWOOD DR •
--GEO F H25 TURNER ST APT 5
--GLADYS S (WID ELISHA K) H108 HARBOR VIEW LA (L) •
--LINDA N STUDT RI818 BRENTWOOD DR
--MARGT A NURSE MEASE HOSP & CLINIC R526 DOUGLAS AV (D)
--MARGT S (WID EARL T) R605 ENGMAN ST
--MARGUERITE L MRS V-PRES KANE-NEIRYNCK & ASSOCS INC R123 8TH ST (BB)
--MICHL J (ELEANOR M) H27 BEL-FOREST DR (L) •
KANE-NEIRYNCK & ASSOCIATES INC A P KANE PRES MRS M L KANE V-PRES MRS S A NEIRYNCK V-PRES J H NEIRYNCK SEC-TREAS BLDRS 2498 N CLEARWATER-LARGO RD (L)
KANE PAUL J SUPT CITY DEPT OF PUB SERV & SANITATION H605 ENGMAN ST •
--ROBT V (ANN M) (WINDSOR HSE) H411 HAMILTON CRESCENT
--STEPHANIE CLK THAYER MTR R2589 GARY CIR (D)
--WM E (JOAN E) USAF H477 HELEN ST (D) •
KANEY EUG M (MILORED V) RETD H1745 GREENLEA DR •
KANGAS EDW E (ELVA G) H1204 SHERIDAN RD •
--ELVA G MRS (COURTESY CORNER SUNDRIES) R1204 SHERIDAN RD
KANIA STANLEY W (HAZEL T) DEPT MGR FAA H2131 ALAMANDA DR
KANIES WM F (ELIZ S) RETD H1700 MEREDITH LA (B) •

VEL-VON ACRYLIC SEALER PAINT
ATECH INC. OF FLORIDA
ONE OF THE OLDEST PROVEN VINYL PLASTIC PAINT MANUFACTURERS
357 TILDEN, COR. DOUGLAS, DUNEDIN
PHONE 733-4141 AND 733-4142
Beauti-Lo WALL PAINT

Where to Buy?
Consult the Classified Business Lists In This Directory

Feaster Memorial Home
GEO. E. FEASTER FUNERAL DIRECTOR
"Perfection In Every Detail"
206 FIRST AVE. S.W. LARGO PHONE 584-7681

Serenity Gardens Memorial Park
FLORIDA'S MOST BEAUTIFUL AND MODERN CEMETERY
SERVING ALL OF PINELLAS COUNTY
13655 Wilcox Road, Largo, Fla.
Tels. 595-2914 and 595-3521

DAVIS — BEATTY, INC.
• BUILDING MATERIALS • HARDWARE • PAINTS • ROOFING
966-968 DOUGLAS AVE. DUNEDIN PHONE 733-3141

KANN SEE ALSO KAHN AND KAHNS
--JAMES K (MARJORIE A) MGR SHERWIN-WILLIAMS H1532 S BETTY LA •
--MARJORIE A MRS TCHR CLWTR HI SCH R1532 S BETTY LA
KANT VELMA C MRS (MANDALAY BEAUTY SHOP) H227 N JUPITER AV
KANTNER ERNEST L (LORRAINE A) SLSMN GOODYEAR H172S SUNSET POINT RD •
--HOWARD E (FRANCES R) RETD H2241 BARBARA DR •
KANTOR SEE ALSO CANTOR
--JOHN W (MARYANN) MECH TIG'S SHELL SERV H103 LAKE RD •
KAPELSKY LEON L (JEAN C) RETD H213 PLAZA PINES TRAILER PARK
KAPETAS STEVE J (ALICE G) H217 S ORION AV •
KAPLAN ANN L MRS H1040 10TH AV NW (L)
KAPLER EDW V-PRES THOMPSON CONSTN CO R PINELLAS PARK FLA
KAPCK TRAILER PARK (FREDK C AND RICHD W STELZER JOHN T WAYNE) 2950 GLEN OAK AV
KAPOK TREE GULF SERVICE (BILL C PRICE) GAS STA 3100 GULF-TO-BAY BLVD
KAPOK TREE INN INC R B BAUMGARDNER PRES R ALEGO J L JONES V-PRESTS MRS C L LAFLIN SEC-TREAS RESTR 923 N HAINES RD
KAPP JOHN J (MARGT W) RETD H14 WINSTON DR (B) •
--JOHN V (THERESA) H117 LAKE RD •
--WM P (HELEN R) H319 BUTTONWOOD LA (L)
KAR-KLEEN (J WEBSTER & MRS JESSIE P MC MULLEN) CAR WASH 211 N MISSOURI AV (L)
KARA CHARLES C (ELIZ B) H17S0 LAKE AV •
KARABINOS ANDREW (MARY) RETD H1661 SAN CHARLES DR (D) •
KARAKOS HATTIE MRS WAITRESS PARK TER OF CLWTR R TARPON SPRINGS FLA
--NICK (HATTIE) COOK PARK TER OF CLWTR R TARPON SPRINGS FLA
KARALIS CHARLES L (LILLIAN R) RETD H1251 HOWARD ST •
--JAMES L (CHRISTINE) RETD H1264 BELLEAIR RD •
KARAMBELAS PETER (THERESA) HBO CITRUS AV (O) •
KARAPHILLIS JOHN T (IRENE T) PHYS 430 PINELLAS ST RM 19 H1550 RIDGEWOOD ST •
--SEVASTI E STUDT R15S0 RIDGEWOOD ST
KARAS JAMES C H1700 MARION ST •
--JOHN (MARION) H2059 ATTACHE CT •
--STEVE (DORA G) RETD H109 S CIRUS AV •
KARASCH AL RETD H236 BAYSIDE GARDENS
--EMIL (FRANCES) H233 BAYSIDE GARDENS
--MARTHA R236 BAYSIDE GARDENS
KARAY GEO N (LUCILLE H) PHYS VETS ADMN H235 BAYSIDE DR (CB) •
--JOHN G R235 BAYSIDE DR (CB)

KARCHER BROS INC, James E Karcher Pres, Gerald D Karcher Sec-Treas Contractors, Masonry and Concrete, Any Job, Any Size, Any Where, Commercial, Industrial and Residential, US Hwy 19 N, 1 Mile N of State Hwy 580, Tel 733-4221 (See Page 29 Buyers' Guide)

KARCHER JAMES E (LENORE K) PRES KARCHER BROS INC H2365 LORENA LA •
--KATHLEEN STUDT R2365 LORENA LA
KARCZ BRUCE SLSMN WOLF BROS R ST PETERSBURG FLA
KARDEL SEE ALSO KARDELL
--ALTON R (HILDUR M) H120 BAYSIDE GARDENS
KARDELL VERA M (WID EMIL) HSEKPR 1090 ELDORADO AV R1090 ELDORADO AV (CB)
KARELIS SOTIRIS (JESSIE G) SEAMN H1029 IROQUOIS ST •
KARG ERIC R (ALWENA A) RETD H800 18TH ST SW (L) •
--ETHEL E (WID KARL A) HB3S 4TH AV NW (L) •
KARGES JOHN (OLIVE) R MEASE MANOR
KARICA GLEN M USA R1469 SANDY LA
KARITZKY JACK RETD H1221 DREW ST APT 219 •

KAY'S MATERNITY & INFANTS WEAR (G William Childs), Everything For The Expectant Mother, Unusual Shower Gifts, Casual, Evening, Sportswear and Lingerie, Large Infants' Wear Selections, 304B N Fort Harrison av, Tel 442-3368 (See Page 55 Buyers' Guide)

KARKEE JOHN (JOYCE) H1636 EWING AV
KARKHECK STANTON T PARTS MGR MASSEY-ANDREWS PLYMOUTH R ST PETERSBURG FLA
KARKIM INC D B MILLER PRES RESTR 11B00 INDIAN ROCKS RD (L)
KARLEN EDITH R (WID ERIC C) RETD H1532 SEABREEZE ST •
--GUS E (BERTHA V) RETD H1336 DOROTHY DR •
KARMAN SHIRLEY L H223 ISLAND WAY APT B07
KARMUTH RONALD V STUDT R2640 PAGODA DR
KARNATH RICHD E (WILLOW DEAN) TOOL DESIGNER ST PETERSBURG FLA H140B SAN MATEO DR (D)
KARNES SEE ALSO CARNES AND KARNS
--A KATHLEEN P1122 JACKSON RD
--BERNICE M MRS H34B½ CORONADO DR (CB)
--CARLUS W (THELMA L) MGR MC KOWNS REST H2739 SHADDOCK DR •
--HELEN V MRS CLK DIAMOND BAR & PACKAGE STORE H449½ LOUDEN AV (D)
KARNS LEE T (CLEITA G) RETD HBB0 MANDALAY AV (CB) APT 823
KARNUTH DOROTHY E MRS OFC SEC STD FABRICATED PRODUCTS R2640 PAGODA DR
--KENNETH (DOROTHY E) FORMN STAMAS BOATS H2640 PAGODA DR •
KAROUSEL KINDERGARTEN & NURSERY SCHOOL (JOHN C SHOREY) 1539 BAY SHORE BLVD (D)
KARP SEE ALSO KARPPE
--BERNARD (MARJORIE A) DEPT MGR PHARM MICHELS PHARM H1B03 OAKDALE LA S •
--GLENADINE S (WID GEO L) RETD H1350 S MICHIGAN AV
KARPOF NIKOLA (CLAUDINE S) SEXTON EPISCOPAL CH OF THE ASCENSION H917 SEMINOLE ST •
KARPPE SEE ALSO KARP
--JOYCE E SLS DEPT MAAS BROS R1636 EWING AV
KARP SEE ALSO CARP AND KERR
--CLAUDE L RETD H963 VICTOR HERBERT DR (L) •
--DONALD G (SHIRLY C) H14SB CROYDON DR •
--ELBERT E (PHYLLIS F) RETD H291 E OVERBROOK ST (L) •
--FOREST G (MARY L) SLSMN IDEAL OFC EQUIP H164B ARBOR DR •
--HARRY O DRIVER PLAY PARC NURSERY H913 16TH AV NW •
--JAMES L (JOANN D) TCHR CLWTR HI SCH H1359 RANCHWOOD DR •
--LENA M MRS H1375 E DRUID RD APT 4
--MARJORIE A MRS WAITRESS H1112 JACKMAR RD (D) •
KARRAN ETHEL M (WID GEO) SOCIAL WKR H IRWIN ST (SH) •
KARRMANN ELIZ (WID ROYAL J) H315 SOU COMFORT MOBILE VIL
KARSHNER CLOYCE F (NORMA J) INSTALLER MAROLF HYGIENIC EQUIP H202S PRINCETON AV (D) •
KARSTEN HARRY H122 NEW RANCH TRAILER PK
--NORMAN (MARIE C) GROUNDSMN YACHT BASTIN APTS H12200 144TH LA N (L) •
KARSTETTER RICHD F (ELSIE M) RETD H315 WOODROW AV NW (L) •
KARTLICK RICHD TCHR LARGO SR HI SCH R ST PETERSBURG FLA
KARTMAN SAML (ANN Z) RETD H705 LAKESIDE DR (L) •
KARVONEN EDW O (LOIS) INSP FAA H1673 PALACE DR •
--JOHN E STUDT R1673 PALACE DR
--LOIS TCHR SKYCREST BAPT KINDERGARTEN R1673 PALACE DR
KARZENSKI JOSEPH CUSTDN BELLEAIR ELEM SCH R1409 W FORT HARRISON AV
KASAMIS APTH CLK PALM PAVILION R190 BRIGHTWATER DR (CB)
--VIRGINIA A (WID LOUIS N) (BRIGHTVIEW APTS) H190 BRIGHTWATER DR (CB) •
KASELL LEON (SYD) (CONSOLIDATED HOTEL EQUIP) H3070 KAPOK KOVE DR •
KASER DANNY R APPR ABC PACKAGING MACH H432½ LOUDEN AV (O)
--DENNIS F (BEVERLY) UPHOL STYLE CRAFT FURN H15611 AVALON AV •
--PAUL V (PEGGY) PLMB AL STONE PLMB H1309 S MICHIGAN AV
KASH SEE ALSO CASH
--JOSEPH M (ANNE L) RETD H507 SHORE DR (L) •
KASHANITZ HERMAN J (ELEANOR A) CUSTDN MOUND PARK HOSP H3140 STRATFORD DR (L) •
KASH'N KARRY STORE NO 21 GENE SHIELDS MGR GRO 13350 US HWY 19 S
KASMIERCZAK ROSEANNE SLSWN ECKERD'S H1BB9 US HWY 19 S
KASNO MARILYN MPS OFC SEC PINELLAS CENTRAL BK & TR R2175 20TH AV SW (L)
KASPAR SEE ALSO CASPER
--ALLAN E (S LOUISE) ELECTN HONEYWELL H347 11TH AV SW (L) •
--J GREGORY R347 11TH AV SW (L)
KASSI GEO H306 MARSHALL ST
KASSOW CARCL L OFC CLK R103 S ORION AV
--HOWARD F (MARION V) RETD H103 S ORION AV •
--PAMELA J STUDT R103 S ORION AV
KASTLE OWEN M (BERTHA E) RETD H1B47 GREENHILL DR •
KASTNER LOUIS (ELFRIEDE F) RETD H1216 BERMUDA ST •

Who Sells It?
Is Answered by the Classified Business Lists In this Directory

The Power to Please!
FLORIDA POWER CORPORATION
YOUR TAX-PAYING, INVESTOR-OWNED ELECTRIC COMPANY

KATAFIAS HELEN A (WID ROBT) H288 SUNNY GROVE
KATAR JILL V SLSWN ECKERD'S R1164 BRODK RD
KATHAY APARTMENTS (JOHN P JOHNS) 467 MANDALAY AV (CB)
KATHERMAN ELLIDTT (CATH) RETD H31½ EDGEWATER DR (D)
KATS SEE ALSO KATTE AND KATZ
--JOHN (GERTRUDE) RETD R718 PINELLAS ST APT 5
KATSARAS VASILIOS J TCHR KENNEDY JR HI SCH R TARPON SPRINGS FLA
KATTE SEE ALSO KATS AND KATZ
--JUNE P MRS 8KPR SEASPIRE RESTR H415 N CINCINNATI PKWY ●
KATTER THOS G (SANDRA) ENG HONEYWELL H1430 S HERCULES AV
KATTINE ALMA E OFC SEC GENL READY-MIXED CONCRETE H1021 NOKOMIS ST ●
KATZ SEE ALSO KATS AND KATTE
--HENRY E (ANN R) PHYS 314 S MISSDURI AV RM 206 H805 S SPENCER AV R 206 ●
KAUCHER FRED W RECREATION LEADER CITY PKS & RECREATION R1000 BRUCE AV
--SABINA L STUDT R1803 DAKDALE LA N
KAUER CHARLES F COUNTERMN BESCO ELEC SUP R1344 JEFFDRDS ST
--WILMA F MRS H518 MC LENNAN ST ●
KAUFFMAN SEE ALSO KAUFFMANN KAUFMAN AND KAUFMANN
--ALVIN D (FLDRENCE B) H209 SCDTLAND ST (D) ●
--EDW W (MARIDN E) RETD H1539 CITRUS ST ●
--ORVILLE B H1665 W BAY DR (L)
KAUFFMANN ADELAIDA C (WID HARRY) H1764 S CLEARWATER-LARGD RD ●
KAUFMAN ADDLF (RUTH) RETD H1920 E SKYLINE DR ●
--ALBERT J (BARBARA H) RETD H917 PINEVIEW AV ●
--GERTRUDE A (WID WM M) R987 LAKEWODD DR (D)
--NORMAN N (DDRDTHY M) LANDSCAPER H1377 CHESTERFIELD DR ●
--PAUL Z (JANE D) RETD H806 NARCISSUS AV (CB) ●
KAUFMANN FRED J (ELIZ C) RETD H1950 SUMMIT DR ●
--JESSE F (PERRY) RETD H1 WESTWOOD LA ●
--JOHN (CHRISTINA G) RETD H1360 PDNCE DE LEDN BLVD (B) ●
--SYLVIA G MRS RECPT TENCH & WHITTEHURST H REAR 700 BAY AV
--WM F (BERTHA C) SUPVR SPERRY-MICROWAVE H2771 STATE RD S90 (SH) ●
KAUHAUS HENNY MRS R MEASE MANOR
KAUL EMIL W (SARA L) RETD H2000 GATEWODD DR (L) ●
KAUTSDN GEO C (FRANCES R) RETD H135 PLAZA PINES TRAILER PARK
KAUTZ HERMAN A (MARTHA B) H1714 MANCHESTER DR ●
--MADELINE MRS SLSWN RDDGERS RDDGERS & CUMMINGS INC R1330 BAYVIEW DR
--VALLEE (HELEN B) RETD H2300 WHITMAN ST ●
--WM H REV (MADELEINE S) EVANGELIST H1330 BAY VIEW DR (B) ●
KAVOUKLIS MICHL N (IRENE) LWYR 27 N GARDEN AV R TARPON SPRINGS FLA
KAWA WM M SLSMN STDNE BUICK R9637 COMMODORE DR (L)
KAWALEC JDHN J (THERESA M) TECH RCA H1138 FAY AV (L) ●
KAY SEE ALSD KAYE AND KAYS
--ELTHA H (WID LEWIS M) H212 S PEGASUS AV ●
--JAY (DORRIS M) DENTIST 121 N OSCEOLA AV RM 201 H505 N HIGHLAND AV ●
--JDE P (IVERSIE D) CARP CECIL DAVIS H515 5TH AV SW (L) ●
--L NELL MRS H336 GREEN ACRES MOBL HOME PK
--RDBT M (FRANCINE M) ENG HDNEYWELL H908 PINEVIEW AV
--RDBT T (CHARLDTTE A) BLDG CDNTR 2194 DORADD DR H955 DAMRDSCH ST ●
KAY'S MATERNITY & INFANT WEAR (G WM CHILDS) 3048 N FT HARRISON AV
KAYE JAMES A H880 MANDALAY AV (CB) APT 309
--JOSEPH A (EVELYN F) H133 LAKESIDE PARK
KAYLDR SEE ALSO CAYLDR
--HENRY L (PEGGY G) MATERIAL HNDLR SPERRY MICROWAVE H1524 LEVERN ST ●
--LINDA C STUDT R1524 LEVERN ST
--MALDDN M (WID RAYMOND) NURSE 1348 MARY L RD H1348 MARY L RD ●
KAYS SEE ALSO KAY AND KAYE
--RDBT (ETHEL M) H3035 GULF-TD-BAY BLVD
KAYSER SEE ALSD KAISER KEISER KISER AND KIZER
--RAUL (GERTRUDE A) H1249 JACKSON RD ●
KAYTOR STEPH G (HELEN M) MACH AERDSDNIC H889 2D AV NE (L)
KEALEY GEO I (MABEL S) RETD H1765 PENNY LA ●
--MABEL S MRS RECPT C WM JOHNSTON JR R1765 PENNY LA
KEALING FRANKLIN 1ST V-PRES MORTON F PLANT HOSPITAL R 627 POINESTTIO AVE (B)
KEAMMERER RDBT C OFC MGR BALDWIN LIMA HAMILTON R ST PETERSEUPG FLA
KEAN SEE ALSO KEEHN KEEN AND KEENE
--HERBERT F (ELFREDA) H900 TUPNER ST ●
--PAUL G H3035 GULF-TD-BAY BLVD
--WM B (KATHARINE K) RETD H101 PALMETTD RD (B) ●
KEAR HELEN I (WID FRED W) H2266 PALMETTD DR ●
KEARLY HILDA G (WID JACDB) H617 WDODROW AV NW (L) ●
--WM H310 15TH ST NW (L) ●
KEARNEY AGNES S (WID HUGH S) CDDK JDHN F KENNEDY JR HI SCH H1801 DOUGLAS AV ●
--ALBERT (JESSIE) PETD H1481 S FREDERICA DR ●
--BDNNIE STUDT R1160 BELLEAIR RD
--DDNALD E (MITZI A) (DON'S FDREIGN CAR SERVICE CENTER) H1308 ARDEN AV ●
--EDWINA K MRS OPR CONTINENTAL COIFFEURS BY KEITH H617 S HIGHLAND AV
--HAROLD J (ELSIE S) RETD H905 N PALM DR (L) ●
--HUGH F AGT LIFE OF GEORGIA INS CD R1801 DDUGLAS AV
--ISABELLE A (WID MICHL L) H2055 TEMPLE TER ●
--JAMES L (M FRANCES) RETD H1353 S MICHIGAN AV ●
--JANET K TCHR DUNEDIN JR HI SCH R617 S HIGHLAND AV
--LEWIS F RETD P1379 S WASHINGTON AV
--MITZI A MRS (DON'S FOREIGN CAR SERV CENTER) R1308 ARDEN AV
--RUSSELL W (MILDRED L) BLDG CDNTR 1706 N HIGHLAND AV H1706 N HIGHLAND AV ●
--THOS A (D LORENE) SERV MGR BRYAN'S H1160 BELLEAIR RD ●
--WILBUR J (NDRMA A) RETD H2123 E EUCLID CIR ●
KEARNS SEE ALSO CAIRNS AND KERN
--B MICHL (PATRICIA A) ENG HDNEYWELL H1387 EASTFIELD DR ●
--CHARLES S RETD H2 LAMP LITER MOBILE CT (L)
--GED A (FDNDA) SLSMN HART CHEM H2216 BARBARA DR ●
--GERTRUDE (WID MICHL) H815 2D AV NW (L) APT 2
--LAURA B (WID THOS) H1831 SAN MATEO DR (D) ●
KEARSLEY RICHD A (MABEL E) RETD H1816 NURSERY RD ●
KEARY RDBT B (RUTH M) (LANDSCAPE THERAPY) H1816 PINELAND DR ●
KEALSER HELEN E MRS J1020 WASHINGTON AV SW (L)(
KEATING ANDREW (DIANE B) LAB PINELLAS AWNING & SCREENING H708B N OSCEOLA AV
--DDNALD J (ELIN R) PHYS VETS ADMN HOSP H306 PALMETTD LA (L) ●
--FRANK A (MARGT D) RETD H627 PDINSETTIA RD (B) ●
--FRANKLIN MRS 1ST V-PRES MDRTCN F PLANT HOSPITAL AUXILIARY
--JAMES M (A MARGT) SLSMN KRAMER REALTY H1320 PINEHURST RD (D) ●
--JDE F DRFTSMN STD FABRICATED PPDDUCTS R TAMPA FLA
--M ERNEST WINTER RES H895 VIRGINIA ST (D)
--PAUL J RB9 NICHOLAS DR (D)
--RICHD C (KEATING-WHITEHURST & ASSDCS) P500 16TH ST NW (L)
KEATING - WHITEHURST & ASSDCIATES (PICHD C KEATING & DDNALD WHITEHURST) SURVEYDRS 1258 S HIGHLAND AV
KEATING WM C (DDNNA M) WITH SURVEYDR H1139 FAY AV (L) ●
KEATS NELSDN T (CLARISSA D) RETD H602 PALM BLUFF ST
KEBBEE RDBT EMP FRANK'S DEPT STDRE H510 BAY AV APT 12
KECK JDHN A (MAE) MGR AM STERILIZER H3229 SAN JOSE ST ●
KECKLER MAGNUS R (WID GED E) SLSWN SANDY BDDK STDRE R1544 CLEVELAND ST
KEECH HARPY S (MINNIE E) RETD H2274 GLENMOOR RD S
--VERNE H501 MANDALAY AV (CB) APT G2

BROWN INSURANCE AGENCY
PROMPT
INA
CLAIM
PROGRESS CIC PROTECTION
SERVICE
PHONE
446-3337
●
All Forms of Insurance
●
530 S. Fort Harrison Ave.

Who's Who- and Where?
Such questions can only be answered by the Directory and that is where people look when they want to buy.
Are you properly displayed therein to get the business?

SULLIVAN & KING ENTERPRISES, INC.
Bonded Fruit Shippers—Gifts and Tropical Candies
Florida's Finest Taste Treats
1799 U.S. Hwy. 19 North, Tels. 726-4569 - 726-2388

SULLIVAN & KING NURSERIES
Construction Equipment Contractors—Fill—Groding—Sodding
Mowing—Complete Landscaping Service
Featuring The Tropicoire Nursery
1799 U.S. Hwy. 19 North, Tels. 726-2388 - 726-4569

J. ARLOS OGG STUDIOS

Our 32d Year

PICTURES
ORIGINAL OILS
WATER COLORS
SERIGRAPHS
ETCHINGS
PRINTS

Complete Line of Frames and Framing

"Come In and Browse"

807 PARK, CLEARWATER

PHONE 446-2245

Pelican Restaurant

AIR CONDITIONED

ON CLEARWATER BEACH
Fine Food — Excellent Service
LUNCHEON, DINNERS, COCKTAILS
LIQUOR STORE
"OPEN YEAR AROUND"
470-72 MANDALAY AV. (CB)
PHONE 442-3151

KEEFE BETTY M MRS TYP MOPTON F PLANT HOSP H1825 SPRINGTIME AV
--DENNIS H (ALICE P) CLK FIRST NATL BK OF CLWTR H1581 S MADISON AV ●
--HARRY A (B ELIZ) MFRS AGT 610 N GLENWDOD AV H610 N GLENWDOD AV ●
--ROSEMARY I R610 N GLENWOOD AV
--RUTH G (WID HARRY) H1248 OAKVIEW AV ●
KEEFER SEE ALSO KEFFER
--A (WID RAY) H1515 BAY SHORE BLVD (D) APT 12
--ELSIE V MRS MAID SUNCOAST HOSP R2044 MARY SUE ST (L)
--PHILIP C (ELSIE V) RETD H2044 MARY SUE ST (L) ●
KEEGAN AUDREY ACCT C CARROLL STONESIFER R PINELLAS PARK FLA
--GERTRUDE E TCHR BELLEAIR ELEM SCH R11418 RIDGEWOOD CIR (L)
--JAMES L (GRACE A) RETD H10 N JUPITER AV ●
--JOHN RETD H BAYVIEW GARDENS APT 28F
KEEHN SEE ALSO KEAN KEEN AND KEENE
--ALEX (ALICE) RETD H1542 SANDY LA ●
--CHARLES (ADELE) RETD H920 LAKESIDE DR (L)
--CLAYTON C (EVOLY R) AGT WESTERN & SOUTHERN LIFE INS H2117 BARCELONA DR ●
--EVOLY R MRS TCHR PLUMB ELEM SCH R2117 BARCELONA DR
--HARRY O (MARGUERITE M) H1524 GROVE ST ●
KEEL DENNIS USA R1974 SOUTHVIEW RD (L)
--EARL JR (GRACE M) (COURT SDO) H1974 SOUTHVIEW RD (L) ●
--IRENE R MRS H1760 FARRELL ST
KEELEHER JAMES REV ASST PASTOR ST CECELIA'S CATH CH R820 JASMINE WAY
KEELER ANNE P RECPT FRED C TUCKER H880 MANDALAY AV (CB) APT 911
--ELVA (WID GEO) H1421 LOTUS PATH
--VIRGINIA C MRS LECTURER SEA-O-RAMA R880 MANDALAY AV (CB) APT 911
KEELING WALTER A H2307 BLACK OAK LA ●
KEELINS JAMES E (ANNA M) RETD H3125 MEADOW LAKE AV (L) ●
KEEN SEE ALSO KEAN KEEHN AND KEENE
--J FRANK (MINA M) (SUNNYSIDE MOTEL) H405 CORONADO DR (CB) ●
--JERRY P STUDT R15336 GEORGE BLVD (HP)
KEENAN SEE ALSO KEENON
--BETTY W STUDT R1365 WEBER DR
--DALLAS WLDR BENTON & CO R PINELLAS PARK FLA
--DAVID W (BETTY H) AGT AETNA CASUALTY & SURETY H1365 WEBER DR ●
--IRVIN A BARBER PAUL'S BARBER NOOK R PINELLAS PARK FLA
--JOHN R MIXER HOOD DAIRY R1271 S KIMONA DR
--JOSEPH A (MARCELLA A) RETD H1271 S KIMONA DR ●
--JOSEPH F (RUTH E) MTCE MECH MONTUFI CO H604 SEMINOLE ST ●
--WILLA (WID EDWIN) RETD R922 20TH ST SW (L)
--WM E (LETHA) TECH HONEYWELL H1682 PALACE DR ●
KEENE SEE ALSO KEAN KEEHN AND KEEN

KEENE AMOCO (John C Henley), American Oil Products, Credit Honored, Tune-Up, Minor Repairs, Lubrication, Atlas Tires, Batteries, Mufflers, Brakes, Pick-Up and Delivery, Over 20 Years' Experience, E Bay dr and Keene rd (Largo), Tel 531-4954

KEENE CECIL B (BERNICE) PRIN PINELLAS HIGH SCH R ST PETERSBURG FLA
--DONALD W STUDT R1123 GOULD ST
--ELELHIA COOK OSCEOLA INN R1012 LA SALLE ST
--ELIZ STUDT R101 E GRAPEFRUIT CIR
--EMMA P (WID JAMES W) RETD H911 NICHOLSON ST ●
--JAMES W (ANNIE M) DISPR GENL TEL H101 E GRAPEFRUIT CIR ●
--JOHN H (ELETHIA L) H1012 LA SALLE ST ●
--JOHN R (FRANCES J) DRIVER SUBURBAN PROPANE GAS H136 21ST AV SE (L)
--JOSEPH J (JULIA) RETD H1447 REGAL RD ●
--KENNETH (BETTY) TECH REP ZEROX CO H14944 NEWPORT RD ●
KEENE TERRACE BAPTIST CHAPEL REV KENNETH H WATKINS PASTOR 1901 MC MULLEN RD (L)
KEENER C H (NORA A) TECH VITRO H2076 N KEENE RD
--FRANK E (GRACE G) MFRS AGT 2165 DUNCAN DR (BB) H2165 DUNCAN DR (BB) ●
--FRANK E III EMP AEROSONIC R2165 DUNCAN DR (BB)
--GRACE G MRS COUNTER WMN SCOTT'S CUSTOM CLNS R2165 DUNCAN DR (BB)
--HOMER L (EMELENNE R) SUPT PINELLAS INDUSTRIES H3563 FLORAL DR (L) ●
--JOHN C STUDT R2076 N KEENE RD
--NEWTON MRS R31 ISLAND WAY

KEENER
--WM R SHOP FORMN COM AC SIGN H1785 SUNSET POINT RD
KEENEY ALBERT B (LILLIAN M) RETD H414 N DUNCAN AV ●
--DONALD J CONSTN WKR R414 N DUNCAN AV
--HARRY F (SADIE M) RETD H14467 STAPBOARD LA (L) ●
--MARGT (WID LELAND) H1160 MANDALAY POINT (CB) ●
KEENON SEE ALSO KEENAN
--EVERETT E (JOSEPHINE M) RETD H1343 SAGE DR (D) ●
KEERSEY ARTH L (YVONNE) SLSMN HOOD'S MILK H1539 SHERWOOD ST ●
KEES SEE ALSO KEESE KEY KEYES AND KEYS
--CARL M (MARIE) RETD H12338 137TH ST N (L) ●
KEESE RUFUS (NETTIE M) DRIVER LARGO LBR H1445 OAK ST (L) ●
KEESEE MARY D CLK BK OF CLWTR H609 S LAKE DR
--W B H1331 MAIN ST (D) LOT 125
KEESY CLAUDE H FLEETWOOD MANOR APTS APT 7
--NORMA J R FLEETWOOD MANOR APTS
KEETLEY RDBT H (BLANCHE P) RETD H1038 8TH AV NW (L) ●
KEFFER SEE ALSO KEEFER
--HAZEL B (WID CHARLES) NURSE ST ANTHONY HOSP H DONEGAN RD RT 2 (L) LOT 41
--PHILIP H (THELMA C) SERVMN ARAB TERMITE PEST CONTROL OF FLA H1357 YOUNG AV ●
--RICHD STUDT R1357 YOUNG AV
KEG THE (EDW A AND MRS CATH A RITTER) TAVERN 3018 GULF-TO-BAY BLVD
KEGLEY WM F (LAURA) RETD H2667 STATE RD 590 (SH) ●
KEGLOVITS CARLOLYN E MRS BKPR BELK-LINDSEY R14438 CHANNEL DR
--SHAPON A STUDT R14438 W BAY DR (L)
--WM F JR STUDT R14438 CHANNEL DR (L)
--WM F (CAROLYN E) RETD H14438 CHANNEL DR (L) ●
KEHL GRACE V (WID CHARLES) H BAYVIEW GARDENS
--HAROLD (ADELE C) H1969 BELLEAIR RD ●
KEHLE GEO H245 MILWAUKEE AV (D) ●
KEHOE EDNA G TCHRS AIDE CLWTR SPL EDUC CENTER R708 BAYSHORE BLVD
--JOHN M (BEATRICE J) (DUNEDIN APARTMENTS) H228 MAIN ST (D) APT 4 ●
--MARTIN C (MARCELINE E) DIST MGR WASTE KING UNIVERSAL H608 BELTREES ST (D) ●
--NORMAN L (EDNA G) ENG FCI H708 BAYSHORE BLVD ●
--WM (MARIE I) SCH GUARD CITY POLICE DEPT H1408 S EVERGREEN AV ●
KEHRER BRUNHILDE NURSE SUNCOAST HOSP R1506 GULF BLVD
--HILDE H FLEETWOOD MANOR APTS APT 5
KEIB GILES F (ALBA M) RETD H2347 CHAUCER ST ●
KEIBELER EVELYN A CASH LITTLE KING FOOD STORES R45 RAGLAND
KEICHER LAKE L H (WID PAUL O) H1204 N SATURN AV ●
KEIDEL FRANK (MARY E) H1144 COMMODORE ST ●
--REBA L (WID CHARLES) R1857 BUGLE LA
KEIFER SEE ALSO KIEFER
--CLAIRE E MRS SLSWN SHELL LAND H15181 HARDING AV ●
--JAMES L (ELAINE V) MKT MGR A & P H95 LAKE JUDY LEE DR (L) ●
--JOSEPH O (ELLEN L) (MOBILE HOME BROKERS EXCH) H1480 SANTA MONICA DR (D) ●
KEIG JEAN P (WID JOHN W) MGR PATIO SHOP H1021 CHARLES ST ●
--RICHIE M STUDT R1021 CHARLES ST
KEIL SEE ALSO KEILS
--HENRY E (MARY L) TCHR DUNEDIN HI SCH H2523 GARY CIR (D)
--JANE J SCIENTIST HONEYWELL H415 6TH ST NE (L)
--JOHN J (GRACE V) H841 LAKESIDE PARK
--L MARIE MRS SWTCHBD OPR PINELLAS CENTRAL BK & TR R117 N HAINES RD
--LEO S (L MARIE) STATE REP PICTORIA PAPER PACKAGE CORP H117 N HAINES RD ●
--MARY L LABY TECH MEASE HOSP & CLINIC P442 JAMES ST APT 4
KEILER FREDDIE M COOK JIMMY HALL'S STEAK HSE R1157 PIERCE ST
--JEANETTE L MRS COOK JIMMY HALL'S STEAK HOUSE H1157½ PIERCE ST
KEILHOLTZ WATSON H (BESSIE R) RETD H1516 CLEVELAND ST ●
KEILLOR EARL H2766 US HWY 19 N
KEILS SEE ALSO KEIL
--JENNIE E (WID CARL H) H714 12TH ST NW (L) ●
KEIM CHARLES B (ROBERTA) (LEUCK & KEIM CO) R10997 105TH ST (L)
--CHARLES B (ROBERTA) (LEUCK & KEIM) R10997 105TH ST (L)
--CHARLES R (ETHEL I) MACH SPERRY-MICROWAVE H247 E OVERBROOK DR (L) ●

Consult the CLASSIFIED LISTS of the DIRECTORY

If You Would Find What You Wish to Buy

CLEARWATER TILE & TERRAZZO COMPANIES
Terrazzo Floors – Tile Contracting – Seamless Flooring – All Types of Resilient Flooring
"SERVING CLEARWATER FOR OVER 30 YEARS"
616 DREW ST. and A.C.L. R.R., CLEARWATER PHONE 446-8373

KEIM
--ETHEL I MRS NURSE JOHN T KARAPHELLIS R247 E OVERBROOK DR (L)
--RANDOLPH STUDT R247 E OVERBROOK DR (L)
KEINATH LOUIS W (ALICE E) RETD H1626 CLEARVIEW DR •
KEIPPER ANNA A (WID CHARLES H) H2171 N INDIAN AV (L) •
KEIRN DAVID A (SARALEE H) PHARM MORTON PLANT HOSP H1408 ALPINE RD APT 12
KEIS FRANK S (MARGT D) SUPVR DAN GRAVES H29 LAMP LITER MOBILE CT (L)
KEISER SEE ALSO KAISER KAYSER KISER AND KIZER
--ILENE E MRS WAITRESS KING PIG DRIVE IN H REAR 1809 SYLVAN DR
--LIANNE V STUDT R800 ALAMANDA DR (L)
--VERNON R (MARY E) LWYR 501 S FT HARRISON AV RM 212 H800 ALAMANDA DR (L) •
KEISTER AGNES M MRS SLS DEPT MAAS BROS R1012 WOODRUFF ST
--JANICE STUDT R1012 WOODRUFF AV
--LEHR (LEONA) RETD H1453 SAN MATED DR (D) •
--MARGT MRS H801 MAIN ST (D) LOT 2
--ROBT S (AGNES M) ASSOC CONDON-MEEK H1012 WOODRUFF AV •
KEITH A ETTA (WID ALBERT S) H1011½ N FT HARRISON AV
--CAROL STUDT R271 WINDWARD PASSAGE
--EDNA A (WID MILLARD) OFC SEC CLWTR YACHT CLUB R659 PALM BLVD (D)
--EDNA A MRS OFC SEC CLWTR YACHT CLUB R659 PALM BLVD (D)
--GWENDOLYN C MRS SEC-TREAS MIDWAY BOATEL R271 WINDWARD PASSAGE
--HARRY (JUNE) RETD H56 W GROSSE POINT DR (L) •
--JULIA M (WID JAMES B) H106 S SATURN AV •
--LLOYD P (GWENDOLYN C) PRES MIDWAY BOATEL H271 WINDWARD PASSAGE •
--MARION T (WID HOMER T) H224 N MARS AV
--ROBT B (CAROL S) MASON CONTR 241 PLAZA PINES TRAILER PARK H241 PLAZA PINES TRAILER PARK
--SARAH M (WID BOYD) H1925 GILBERT ST •
--THOMAS J (ELNORA B) PLSTR GULF COAST PLASTERING H1135 TANGERINE ST
--VENICE T (WID DAVID F) H18 CAMBRIA ST (CB) •
KEITH'S BARBER SHOP (KEITH B CALLOWAY) 1173 BELLEAIR RD
KELBY MARGT MRS OFC SEC COLE ELEC R PINELLAS PARK FLA
KELEHER ARTH B (MARION M) RETD H2320 MANGRUM DR (D) •
KELL E GERRY (EDITH C) ENG SPERRY RAND H1920 SOUVENIR DR •
--GEO V PNTR H512½ WILKIE ST (D) •
--IRENE MRS H1775½ S CLEARWATER-LARGO RD
KELLAM SEE ALSO KELLEM AND KELLUM
--LEE-ROY (VELMA M) RETD H327 ROWENA LA (D) •
--LENA K NURSE 617 N HIGHLAND AV H617 N HIGHLAND AV •
KELLAR SEE ALSO KELLER
--FELIX P (JULIA K) H751 MANOR DR W (D) •
KELLARD KENNETH F (BARBARA J) EMP SPERRY-MICROWAVE H1397 LIME ST •
KELLAWAY WALTER (LILLIAN) RETD H72 RAINBOW CT (L)
KELLEHER ANDREW J JR (SUNNY V) ASST CASH FIRST NATL BANK H416 BAKER AV •
--JAMES REV PASTOR ST CECELIA'S CATH CH R820 JASMINE WAY
KELLEM SEE ALSO KELLAM AND KELLUM
--WALTER (LARRY B) EMP PONTIAC BODY SHOP H1145 WOODLAWN ST
KELLENBERGER DONNA WAITRESS A&W ROOT BEER DRIVE INN R12178 144TH ST N (L)
--DONNA WAITRESS A & W ROOT BEER DRIVE INS R12178 144TH ST N (L)
--MAYNARD A (KATH N) (A & W ROOT BEER DRIVE INN) H12178 144TH ST N (L) •
--RICHO C USAF R12178 144TH ST N (L)
--RONALD M USAF R12178 144TH ST N (L)
KELLER SEE ALSO KELLAR
--ALICE MRS RETD H156 GULF-TO-BAY TRAILER PARK
KELLER APARTMENTS (MILTON J KELLER) 15 SOMERSET ST (CB)
KELLER BLANCHE E (WID LEWIS) H706 SOUTH GATE MOBL HOME PARK
--CHARLES A (FERN B) RETD H166 BAYSIDE DR (CB) •
--CHARLES S EXTERMINATOR PROFESSIONAL TERMITE CONTROL R1850 WHITNEY RD
--CLARENCE J (LORLA S) RETD H2637 SUMO DR •
--DAVID USN R1222 S SEDEEVA CIR
--DORIS W MRS LIBRN SAFETY HARBOR JR HI R1641 JEFFORDS ST
--EDGAR W J H32 N EVERGREEN AV

KELLER
--FRANK B (HELEN) RETD H205 PLAZA PINES TRAILER PARK
--GERALD USN R1222 S SEDEEVA CIR
--GERHARDT A (IRENE K) ENG HONEYWELL H492 LAKESIDE PL (L) •
--HERSCHEL R (ETHEL M) RETD H1001 15TH AV NW (L) •
--HOBERT R (CONSTANCE) RETD H928 TWIN LAKES TRAILER LODGE
--HOWARD SLSMN JOHN KEPLER R BELLEAIR BEACH FLA
--HUGH G (JERRY *) DRIVER STANDARD OIL H3121 WOLFE RD •
--J LAWRENCE (EVA M) RETD H2251 ST CHARLES DR •
--JAMES F (FRANCES L) TECH SPERRY MICROWAVE H1505 BROOKSIDE BLVD (L) •
--JOHN F H440 MEHLENBACHER RD (B)
--JOHN K R440 MEKLENBACHER RD
--JOSEPH D (LOUISE D) RETD H219 POINCIANA LA (L) •
--LAURENCE C MECH SEXTON'S AUTO SHOP R1113 4TH AV NW (L)
--M DOROTHEA (WID EDMUND) RETD H14457 JOSEPHINE RD (L) •
--MILTON J (ANN B) (KELLER APTS) H5 IDLEWILD ST (CB) •
--MYRTLE (WID LAWRENCE H) RETD H240 ANDREA DR (L) •
--PAULINE S MRS H FLEETWOOD MANOR APTS APT 2
--PEARL M (WID ROBT J) H1844 LOMBARDY DR •
--RAE R H223 ISLAND WAY APT 707
--ROBT D (DORIS W) SLSMN H1641 JEFFORDS ST •
--ROBT D PRES KELLER SLS & ENG H1222 S SEDEEVA CIR •
--ROBT H (JOAN C) PHYS 1200 DRUID RD S H2225 HENNESEN DR •
--ROSARIA K MRS ASST SEC CHELSEA TITLE & GUARANTY R32 N EVERGREEN AV

KELLER SALES & ENGINEERING INC
ROBERT D KELLER
PRESIDENT
RALPH C ANGELILLIS
SECRETARY-TREASURER
SALES AND ENGINEERING
COMPLETE PLANT DESIGN AND LAYOUT
SPECIALIZE IN CITRUS AND CEMENT PLANTS
940 DOUGLAS AV (DUNEDIN)
TELEPHONE 733-4111

KELLER SANDRA L TCHR NORTH WARD ELEM SCH P1330 PARKWOOD ST
--THOS E (CAROLYN) EXTERMINATOR PROFESSIONAL TERMITE CONTROL H1850 WHITNEY RD
--WM M (SANDRA) TCHR ST PETE JR COLLEGE H1330 PARKWOOD ST •
KELLER'S APARTMENTS (MILTON J KELLER) 5 IDLEWILD ST (CB)
KELLERMAN ANNIE S MRS NURSE HUGHES JOHNSON R9 BELLE MEADE CIR (L)
--CHRIS USA R9 BELLE MEADE CIR (L)
--FRANK (CHARLOTTE) RETD H400 5TH AV S (SH) •
--HARRY RETD R400 5TH AV S (SH)
--JAMES B (ANNIE S) DEP COUNTY PERSONAL PROPERTY DEPT H9 BELLE MEADE CIR (L) •
--JAMES S (JUNE L) TCHR H516 7TH AV SW (L) •
--JAY SLSMN R9 BELLE MEADE CIR (L)
--R JAY (JEAN C) ASST SLS MGR MASSEY-ANDREWS PLYMOUTH H607 KAKUSHA MOBL PK
KELLEY SEE ALSO KELLY
--A WM (VIRGINIA M) DIR OF PRODUCTION HONEYWELL H1749 WINFIELD RD S •
--ADA L MRS CAFETERIA MGR PINELLAS HI SCH R ST PETERSBURG FLA
--ANDREW W DRIVER AA SCHULTZ CONSTN R SAFETY HARBOR FLA
--BARBARA H880 MANDALAY AV (CB) APT 813
--CHARLES W (LUCILLE) ASSOC JAMES G NICHOLS REALTOR H3520 SHADY BLUFF DR (L) •
--DENNIS M USAF R3520 SHADY BLUFF DR (L)
--EDGAR J (MARTHA) DIST MGR OLDSMOBILE DIV GENL MTRS H1640 IDLE DR •
--ELMER W (FLORENCE M) CARRIER TAMPA TRIBUEN H733 BELTREES ST (D) LOT 2
--FRANCES G H501 MANDALAY AV (CB) APT B5
--GEO F (LENA) RETD H11900 125TH ST N (L) •
--GORDON L (NADMI P) INSTR SAFER DIXIE DRIVING SCH H904 DREW ST •
--HARLEY E (MARY A) PK PATROLMN COUNTY PKS DEPT H606 S GLENWOOD AV •
--HELEN M MRS H510 S KEYSTONE DR •
--JACK V (SONYA S) MGR SUNBEAM BAKERS H407 PALMETTO RD (B) •
--JACK W R1456 LIME ST

ALLIED VAN LINES
Stewart Bonded Warehouse
AGENTS FOR ALLIED VAN LINES
1125 Eldridge Street
Phone 442-5141

Where to Buy?
Consult the Classified Business Lists In This Directory

NEWT B. BARLOW

PAINTING CONTRACTOR

- INTERIOR
- EXTERIOR
- FURNITURE REFINISHING
- MULTICOLOR REFINISHING

801 Pennsylvania Ave. Clearwater

PHONE 446-6221

PHONE 446-3055

JOHN S. RHODES, Jr.
FUNERAL DIRECTOR
1721 GULF-TO-BAY BLVD. CLEARWATER

PHONE 446-3055

KELLEY
--JAMES B JR (PATRICIA) TCHR ST PETE JR COLLEGE H304 N JUPITER AV
--JAMES P (RUBY J) SHT MTL MECH COX HEATING & AIR CONDITIONING H840 WYATT ST •
--JAMES R (WINIFRED E) RETD H1492 S WASHINGTON AV •
--JESSIE M (WID JOHN T) CAFETERIA WKR DUNEDIN ELEM SCH H1856 N WASHINGTON AV •
--JOHN F (KATIE) H501 MANDALAY AV (CB) APT C1B
--JOHN H TOOL MKR SPERRY RAND H269 14TH ST NW (L)
--KAYAN MRS ORR GENL TEL H547½ LYNDHURST ST (D)
--LAURA E STATISTICIAN RAY ALLEN INC H711 S LINCOLN AV APT B6
--LOUIS (RUTH M) RETD H145S S JEFFERSON AV •
--MARTHA M H709 S CREST AV •
--NAOMI P MRS NURSE 904 DREW ST H904 DREW ST
--NEAL D (DOROTHY M) RETD H201 BRIGHTWATER DR (CB) APT 2
--ORA (WID HENRY) HB08 PINELLAS ST
--OSCAR J (OOSIE M) MECH AEROSONIC H609 1ST AV NE (L)
--RAUL E (OOROTHY L) SLSMN H1665 PALMWOOD DR •
--PHILLIP W (MARY) RETD H1309 WHISPERING PINES DR •
--RICHD S INSTALLER WEST COAST AWNING R RD 2 BOX 304 (SH)
--ROSALIE C TCHR ST PETE JR COLLEGE R160B SAN ROY DR (D)
--RUTH F (WID JOHN) H1009 KAKUSHA MOBL PK
--WM J (AGNES B) RETD H1456 LIME ST •
--WINIFRED A WAITRESS RELICAN COUNTRY CLUB R11346 103D LA N (L)
KELLIS EMMA W (WID OTTO W) H1630 N WASHINGTON AV •
KELLNER SAM J (ROSE) (S K BUILDING) H1676 SANTA BARBARA DR (D) •
KELLOGG EDITH L (WID KENNETH) R231 N GARDEN CIR (D)
--J GORDON (OORDTHY P) RETD H1467 N JACARANDA CIR •
--JACK RETD H1221 DREW ST ART A1B •
--JOHN W (RUTH V) H31 ISLAND WAY APT 706 •
--KEITH A (RATRICIA L) H3259 HILLSDALE AV (L)
KELLUM SEE ALSO KELLAM AND KELLEM
--WILL GROVE WKR H2398½C 12TH ST N (L)
KELLY SEE ALSO KELLEY
--A H105 THE COUNTRY PARK
--A V (JUANITA) H1404 OAK HAVEN DR (SH) •
--ALICE E MRS MGR LIL GENERAL STORE NO 39 R2133 W BAY DR (L)
--ALOYSIUS J (MAIDA B) RETD H1335 WHISPERING PINES DR •
--ANDREW CARP H217 RIDGE HAVEN MOBILE PK
--ANNIE MRS R MEASE MANOR
--ARTH W (LOTTIE M) H9 N SAN REMO AV •
--BETH P WAITRESS CLWTR COUNTRY CLUB R1660 SAN HELEN DR (O)
--CARL (REGGY) MTCEMN CNTY BD EDUC R731 PATTERSON ST
--CAROL A CFC SEC HONEYWELL R1033 CHINABERRY RD
--CHARLES W (HELEN W) V-PRES CLWTR MTGE CORP H1033 CHINABERRY RO •
--CLINTON B (OORIS C) CARR H171 13TH ST SW (L) •
--DAVID D (JANE A) MFRS AGT B74 JOAN ST (D) H874 JOAN ST (D) •
--DELBERT F (RUTH M) RETD H1006 HILLCREST MOBL HOME PARK
--DONALD R (LELA R) INSTALLER GENL TEL H1360 MARY L RD •
--EARL (LUNA) RETD H104 BAY-ARISTOCRAT
--EDNA M (WID ALEX) COMPANION H703 14TH AV NW (L) •
--EDW J (BEULAH M) RETD H672 22D ST SW (L) •
--EDW L (CATH) OFC SEC RANCH MOBILE CO-OP MOBILE HOME R BX 3041 INDIAN RK BEACH FLA
--ELIZ H130 TWIN O TRAILER PK
--ETHEL (WID JOHN) OFC SEC SHEARSON HAMMILL & CO H1331 MAIN ST (O) LOT 113
--FRANCIS A (MARGT O) RETD H711 SKYVIEW AV •
--FRANK T (SUSAN M) LAWN SERV H1862 STANTON AV (L)
--GEO L (FAY) TECH HONEYWELL H4493 HARBOR HILLS DR (L) •
--GLADYS G (WID EDMOND) RETD H412 HARBOR VIEW LA (L) •
--HARRY C H16 HEILWOOD ST (CB) APT 2
--HELEN W NURSE MEASE HOSR & CLINIC R1033 CHINABERRY RD
--JEWELL MRS NURSE AIDE MORTON PLANT HOSP H1731 APACHE TRAIL APT 9
--JOHN (KELLY'S WELDING) R1344 MARY L RD
--JOHN (GERTRUDE) H218 PELICAN RD •
--JOHN E (ROSALEE) ASST PROF USF H160B SAN ROY OR (D) •
--JOHN E CLK CITY FIRE DEPT R1660 SAN HELEN (D)
--JOHN M (ALICE E) RETD H2133 W BAY DR (L) •

KELLY
--JOHN W DIR MOSS FUNERAL HOME & CREMATORIUM R TAMPA FLA
--JOSEPH D RETD H302 7TH AV SW (L) •
--JOSEPH E (HELEN J) HI767 DOPCHESTER RO •
--JOSEPH F (JEAN F) RETD H902 TURNER ST •
--JULIA WAITRESS R353 MAIN ST (SH)
--KAREN I STUDT R1033 CHINABERRY RD
--LA VERNE R (MARY E) MACH SPERRY-RAND H2371 KILGORE DR (L) •
--LARRY ELECTN FLOURNOY ELEC R ST PETERSBURG FLA
--LENORE SLSWN WYNN PARKER INC R1022 COMMOODRE ST
--LEON D (MARGT J) INSTALLER GENL TEL H735 NEW JERSEY ST
--LILLY M MRS (KELLY'S FLOWER SHOP) R CURLEW CITY FLA
--LUNA K MRS (BAYVIEW HIGHLANDER CENTER) R104 BAY ARISTOCRAT
--MADISON E H169 13TH ST SW (L) •
--MARIA V (WID EDW F) H509 ROSERY RO NW (L) •
--MARTHA M MRS CLK COUNTY ACCTG OERT R8II WDODLEY RD
--MARVIN E (JOYCE A) SLSMN ACTIVE REALTY HI620 SAN MATEO DR (D) •
--MARY WAITRESS H152 3D ST NW (L) HALL'S STEAK HSE
--MARY E MPS NURSE 2371 KILGORE DR (L) H2371 KILGORE DR (L)
--MOLLY M RETD H415 N CORONA AV •
--NEITA J TELLER FIRST NATL BK OF CLWTR R693 BELCHER RD

KELLY NORMAN H (Joan C), Funeral Director Moss Funeral Home & Crematorium Inc, Lakeside Chapel, 693 S Belcher rd, Tel 442-3111, h693 S Belcher rd, Tel 442-0150

--OLGA J COSMETICIAN MADISON REXALL DRUG DEPT STORE R10242 114TH TER N (L)
--PATRICIA A CASH PUBLIX SURER MKT R TARPON SPRINGS FLA
--PATRICIA M (WID MIKE T) H223 BAYSIDE OR (CB) •
--RAY COML FISHERMN HB04 KAKUSHA MOBL RK
--RENE E (WID JOHN M) H1830 AUDREY DR •
--RICHD C (LORAINE) JUDGE STATE SIXTH JUDICIAL CIRCUIT CT R DADE CITY FLA
--RICHD F (MABEL I) H1280 E DRUID RD ART 7
--ROBT PNTR CLAYTON F OGLES R1647 E TURNER
--ROBT D (NANCY A) STUDT H317 BARBARA CIR (B) •
--ROBT L H1400 ROSE ST •
--RUBY (WID JAMES) R2471 DEL RIO WAY (O)
--SARA I (WID FRANK D) SLSWN H1405 NELSON AV •

KELLY—SPRINGFIELD AUTO SERVICE, Donald J Clark Mgr, Kelly-Springfield Tires, Batteries and Accessories, Front End Alignment, Brake Service, Mufflers, Motor Tune-Up, Shock Absorbers, Undercoating, 1315 S Missouri av, Tel 446-4048

KELLY STEPHEN V (SHIRLEY M) (COASTAL SOUND SERVICE) H171B OWEN DR
--THOS (MARTHA M) SLSMN THAYER MTR H811 WOODLEY RD •
--THOS B STUDT R1335 WHISPERING PINES DR
--VEVA M MRS MGR (VEVA KELLYS A & W ROOT BEER) H202 WAVERLY WAY
--VIRGIL H (HERTA A) CABLEMN GENL TEL H1853 SHARONDALE DR •
--WILFRED K (MYRA E) RETD H701 BAY ESPLANADE (CB) •
--WM C (BETTY J) EXTERMINATOR H3486 FLORAL DR (L)
--WM J (CATH J) CARP H1965 ALLARO DR

KELLY'S FLOWER SHOP (Lilly M Kelly), Rose M McCraney Mgr, All Types of Floral Work, Flowers Telegraphed Anywhere, Delivery Service, 529 Main st (Dunedin), Tel 733-4197

KELLY'S LOUNGE & PACKAGE (ALF W CZOREK) 3511 E BAY DR (L)
KELLY'S WELDING (JOHN KELLY) 1716 N BETTY LA
KELSALL HOWARD C R31 ISLAND WAY
--HOWARD C MRS P31 ISLAND WAY
--JAMES V (INEZ L) ARCHT WATSON & CO H6665 146TH AV N •
KELSEY ANNA L MRS H9 RAINBOW CT (L)
--FOSTER (HELEN) RETD H1614 EDNA AV (L)
--HELEN RETD H733 BELTREES ST (D) LOT 19
--HOWARD H (JEAN S) RETD H606 OAK AV •
--LILLIAN A (WID ALEX J) H1020 ROSERY RO NW (L) •
--THOS (MAUDE) RETD H605 MICHIGAN BLVD (D)
KELSO HARRIET E (WID GEO A) H106 PALMETTO LA (L) •
--KAREN FOLDER CLWTR LNDRY R TAMPA FLA
KELTNER CARL H ASST CASH GULF TO BAY BANK & TRUST R1592 LIMA WAY

Who Sells It?

Is Answered by the Classified Business Lists In this Directory

EARL A. BROWN VOLKSWAGEN
COMPLETE SALES and SERVICE
2300 DREW ST. PHONE 446-0537

KELTNER

--THOS L (CHRISTINE P) SLSMN RODGERS RODGERS & CUMMINGS H1579 ELIZABETH LA ●
KELTZ HERBERT F (EDITH H) FARMER H333 3D ST N (SH) ●
KELUM WALTER PORTER HARRIS PONTIAC R1007 PENN AV
KELVIE JAMES D (LUCILLE G) RETD H1552 HIGH BLUFF DR W (L) ●
KELYNACK WM H ()PAULINE S(RETD H301 ORANGEVIEW AV ●
KEMBREELL L C CLARENCE (NETTIE L) HEAVY EQUIP OPR JACK LAWRENCE HI5400 60TH ST N ●
KEMMERER DOROTHY L MRS MACH GENL ELEC H1099 7TH AV NE (L) ●
--SALLY C STUDT R1099 7TH AV NE (L)
KEMMERLY GEO E (LORELEI) (INDEPENDENT CAB) H1408 6TH AV NW (L)
--I HOWARD (ATTIE K) PRES CITY CAB OF LARGO H2010 8TH AV SW (L)
--JANE L SEC-TREAS LARGO CITY CAB R8TH AV SW (L)
KEMMETT DOROTHY M (WID ROBT) HI666 HARVARD ST ●
--KATH STUDT RI666 HARVARD ST
KEMP CAROLYN A WAITRESS THE GAS LIGHT H1967 ATLANTIS DR
--CAROLYN L (WID GEO N) SLSWN HAUN REALTY H1508 S MADISON AV ●
--CLINTON H H617 N HIGHLAND AV
--DONALD H REV (BARBARA L) BIBLE TCHR H1018 E MICHIGAN DR (D) ●
--HOWARD F (HELEN K) GROOM RANDOLPH FARMS H1967 ATLANTIS DR ●
--J STERLING (EURETTA R) H330 GREEN ACRES MOBL HOME PK
--JACK ASST V-PRES PINELLAS CENTRAL BK & TR CO
--JOE (SAINT CLAIRE) RETD H235 5TH ST N (SH) ●
--MARY K (WID WM) H1159 INDIAN ROCKS RD (L) ●
--SHELBY GUIDANCE COUNSELOR CLWTR HI SCH R1015 N MISSOURI
--WALTER J (JESSIE G) FORMN LARRY DIMMITT INC H909 DEMPSEY ST
--WM J (CAROLINE J) RETD H983 GULF VIEW BLVD (D) ●
--WM T JR (MARGT L) ASST V-PRES-PUBLIC RELATIONS PINELLAS CENTRAL BK & TR HI697 MC KAY CREEK DR (L) ●
KEMPEL NORBERT F (HARRIET) RETD H2000 E BAY DR (L) LOT 98
KEMPER JASPER N (ELLA C) RETD H521 14TH AV NW (L) ●
--LAWRENCE (MAXIME) CARP H530 LEXINGTON ST (D) ●
KEMPF AUGUSTIN RETD HI660 HARVARD ST ●
--JOANN L DATA PROCESSOR LIFE & CASUALTY INS R2369 SARAZEN DR (D)
--MILES E (MARY L) SERV MGR FORD MTRS H2369 SARAZEN DR (D) ●
--MILES E JR TECH JERSEY JIM TOWERS TV & AIR CONDTG RI075 MARY JANE LA
KEMPIN WALTER W (MAE M) H329 SUNNY LA (B) ●
KEMPINSKI STANLEY KITCHEN WKR SUNCOAST HOSP R PINELLAS PARK FLA
KEMPTON ETHEL (WID ARTH) OFC SEC DAVID E EDMUNDS H635 VINE AV (D) ●
KENADY SEE ALSO KENNEDY
--BRUCE (CAROL J) INS 623 W BAY DR (L) H2451 N MINEOLA DR (BB) ●
--CAROL J MRS (SUNCOAST ANSWERING SERV) R2451 N MINEOLA DR (BB)
KENAGO MARGT MRS HI02 TOWN & CTRY MBL HM PK (L)
KENDALL SEE ALSO KENDLE AND KENDOLL
--CAROLINE B MRS OFC SEC COUNTY TAX COLLR R761 CORVETTE DR (L)
--CLYDE (ETHEL) RETD HI03 TWIN D TRAILER PK
--FREDK J (LILLIAN M) RETD H303 BAMBOO LA (L) ●
--GEO (JANE) RETD H1183 NE CLEVELAND ST
--JANE MRS NURSE OSCEOLA INN RI183 NE CLEVELAND ST
--JEAN M MRS OFC SEC ADULT MENTAL HEALTH CLINIC OF PINELLAS COUNTY H1419 SAN JUAN CT ●
--JOHN M JR (CAROLINE B) PNTR CONTR 761 CORVETTE DR (L) H761 CORVETTE DR (L) ●
--JOHN M STUDT R761 CORVETTE DR (L)
--LEON B (FLORENCE L) RETD H2144 MC KINLEY ST ●
--PAUL R (JANE) RETD H1856 DOUGLAS AV
--RICHD E STUDT R1419 SAN JUAN CT
--ROBT J STUDT RI419 SAN JUAN CT
KENDIG HARLOW E JR (HENRIETTA) H2081 CAMELIA DR
--HENRIETTA T ACCOUNTS DEPT GULF TO BAY BANK & TRUST R2081 CAMELIA ST
KENDLE SEE ALSO KENDALL AND KENDOLL
--ERNEST F (MARY J) RETD H2845 WEBLEY DR (L) ●
KENDOLL G HERMAN R660 UNION ST (D)
KENDRICK SEE ALSO KENDRICKS
--ANNA (WID WM) RETD R2047 TIMBER LA
--FERN MACH OPR UNIVERSAL CIGAR RI231 EWING AV

KENDRICK

--FRANK (ROVANA E) WAITER MORRISON'S H704½ ELDRIDGE ST
--GRANT (PATRICIA) MECH GULF TO BAY STD SERV(R ST PETERSBURG FLA
--HARTLEY A (MARJORIE E) CARP H405 GEORGIA ST
--JAMES P (IRENE) MCEMN ALADDIN MOBILE HOMES H1727 SEMINOLE BLVD (L)
--MARIAN A CAFETERIA WKR PINELLAS HI SCH R908 PALM BLUFF ST
--MATTHEW (HEDY P) H1145 TANGERINE ST
--ROBT SLSMN AM BAKERIES SURPLUS STORE HB20 LAKESIDE DR (L)
--WILLIE (MARION A) DRIVER HUGH'S SUP H908½ PALM BLUFF ST
KENDRICKS HENRY J (MELBA S) H204 S HERCULES AV ●
KENDZER FRANK V (AGNES B) RETD H603 12TH ST NW (L) ●
KENDZIERSKI LOUIS V (KATH) H313 HILLCREST MOBL HOME PARK
KENDZIOR RICHD (MARGT T) V-PRES IBEX CORP H1139 E LOTUS DR (D) ●
KENIMER BARNETTE (SARA) PHARM GOETTE'S DRUG STORE R800 REGENT AV
--BARNEY E (SARA D) PHARM GOETTE FUSSEL DRUGS HB00 REGENT AV ●
--JOHN (IRENE) (KENIMER REXALL DRUGS) H1975 OLD COACHMAN RD ●
--MARGT ADDRESSOGRAPH OPR MEASE HOSP & CLINIC R OLDSMAR FLA
KENIMER REXALL DRUGS (BARNEY E KENIMER) 1991 DREW ST
KENISON STELLA M (WID CHARLES F) H717 TWIN LAKES TRAILER LODGE
KENLY ARNOLD N (ELEANOR M) ENG GENL ELEC H2979 DEL RIO DR (BB) ●
KENMAR APARTMENTS (KENNETH D REPLOGLE) 1717 PASADENA DR (D)
KENNARD ROBT E (TRULA C) ASMBLR TEPRO OF FLA H1519 ARDEN AV ●
KENNEALLY ALICE E (WID WM A) RETD H1570 S BETTY LA ●
--WM A (DOROTHY L) (HERTZ EQUIPMENT) H1324 BELLEAIR RD ●
KENNEDY SEE ALSO KENADY
--ANNA L (WID RALPH) H563 WOOD ST (D) ●
--BERNARD C (ALBERTA E) DRAG LINE MGR H750 WEST GATE DR (SH) ●
KENNEDY BUILDING MAINTENANCE SERVICE (CLARENCE AND MRS JOAN KENNEDY) 1430 FAIRMONT ST
KENNEDY CECIAL V (WID H SAM) H1156 BROOK RD ●
--CLARENCE (JOAN) (KENNEDY BLDG MTCE SERV) H1430 FAIRMONT ST ●
--CLIFFORD (MELVA) MECH H DONEGAN RD RT 2 (L) LOT 6
--EDITH MRS NURSE R1361 SAGE DR (D)
--EDITH P (WID JAMES B) H29 HEILWOOD ST (CB)
--EDNA M (WID ROBT M) H1745 PASADENA DR (D) ●
--EVELYN P MRS CLK FLA FABRICS R1364 E DRUID RD
--FLORENCE J (WID DAVID R) H18 S JUPITER AV ●
--FRANK S (ELIZ J) H1834 OAK PARK DR S ●
--GENE F (LEE F) SERVMN EASTERN AIR LINES H2742 SHADDOCK DR ●
--GRACE M (WID EMMETT) R9 N HERCULES AV
KENNEDY GUY L JR(BARBARA W), ATTORNEY-AT-LAW, 1ST FLOOR LEGAL ARTS BLDG 501 S FORT HARRISON AV, TEL 446-0143, HI724 LONGBOW LA, TEL 531-5497
--HAYES L (SUSAN) ACCT EXEC REYNOLDS & CO H2346 ST CHARLES DR ●
--HELENA M (WID SOLON P) H1305 DREW ST APT 1
--HERSCHEL J GDNR H101 PLAZA PINES TRAILER PARK
--J SCOTT (MILDRED B) PRES KENNEDY BROS H974 ELDORADO AV (CB) ●
--JACK (ELIZ) (KENNEDY FURN) H1211 BROOKSIDE DR PINELLA PK FLA
--JAMES R V-PRES C A PETERSON INC R SARASOTA FLA
--JENNIE (WID GUY L) H1420 FOREST RD ●
--JOAN MRS (KENNEDY BLDG MTCE SERV) R1430 FAIRMONT ST
--JOHN C (AGNES F) H101 PLAZA PINES TRAILER PARK
KENNEDY JOHN F JUNIOR HIGH SCHOOL JACK D WILLIAMS 1660 PALMETTO ST
KENNEDY JOHN J (SHARON L) SEC BYERLY SUPERIOR COACH SALES H2681 E ST JOSEPH DR (D) APT B
--JOHN J (KATHLEEN) RETD H2328 BLACK OAK LA ●
--JOHN L (MARY O) RETD H1221 DREW ST APT B16 ●
--LEE E (SYBIL G) (BAYWOOD FURN MART) H305 HARBOR VIEW LA (L) ●
--LESLIE D (MINNIE W) RETD H1428 GLADYS CIR (D) ●
--LORRAINE S (WID FRED F) H1850 BELLEMEADE DR ●
--MARY MAID MEASE MANOR
--MARY E TCHR KINGS HWY SCH R1211 BROOKSIDE ST

Clearwater Plumbing and Appliances, Inc.
●
PLUMBING and HEATING
●
PLUMBING REPAIRS and REMODELING
RCA
Whirlpool
HOME APPLIANCES
PHONE 446-8355
409 N. FORT HARRISON AVE. and 408 N. GAROEN AVE., CLEARWATER

Who's Who- and Where?
Such questions can only be answered by the Directory and that is where people look when they want to buy.
Are you properly displayed therein to get the business?

DOROTHY DOUGLAS Inc.
We Have Been Selling Dunedin Since 1935
REAL ESTATE — HOMES — ACREAGE — GROVES — INSURANCE
301 MAIN ST. DUNEDIN TELS. 733-4000 and 733-5250

KENNEDY
--MICHL J (ELIZ A) RETD H308 S SATURN AV APT 2
--MINNIE MRS H GREENWOOD APARTMENTS APT I2
--ROBT E (EVELYN P) POLICEMN CITY POLICE DEPT HI364 E DRUID RO •
--ROY H (LILLIAN A) RETD HI44C SAN CHARLES DR (D) •
--SHARON L MRS TREAS BYERLY SUPERIO COACH SALES R2681 ST JOSEPH DR (D) APT B
--STEPH P (SARA E) MGR HILLSBORO FINANCE HI117 PHYLLIS AV (L)
KENNEDY & STRICKLAND CO W RICHD JARRETT MGR BODY & PAINT SHOP I5 N PROSPECT AV

KENNEDY & STRICKLAND CO, Roy E Strickland Pres-Treas, Roy E Strickland Jr V-Pres-Sec, Authorized Dealers For Ford Cars and Trucks, Ford Falcon, Fairlane, Thunderbird and Mustang Sales and Service, 814 Cleveland st, Tel 442-6161, Body and Paint Shop 15 N Prospect av

KENNEDY TAVNER W RETD R1901 MONTCLAIR RD
--THOS USMC R1043 OAK ST (D)
--THOS S (FANNIE J) H638 FAIRMONT ST •
--WM B (HELEN F) RETD H701 WILKIE ST (D) •
--WM D (MARY K) CARP HI294 GEORGIA AV (D) •
--WILLIE (LUCILLE B) CONSTN WKR HI1635 I32D AV N (L) •
--WINIFRED E (WID PATK) R60I 5TH ST S (SH)
KENNELLZ ERMA D H104 N SATURN AV •
KENNER JOSEPH (ELIZ) HI2500 I43D ST N (L) •
--MARVIN T (CHERRY L) CEMENT FNSHR H2I96 II9TH ST N (L) •
KENNEY SEE ALSO KENNY AND KINNEY
--GEO H (MARIE) HI516 TWIN LAKES TRAILER LODGE
--HAROLD BKPR ANDERSON AUTO PARTS R1I7½ N FREDRICA
--HARRY H (EDITH A) ACCT TURNBURKE BROCK & GADNEY H809 WOODRUFF AV •
--HENRIETTA M R541 S FT HARRISON AV
--MARY F MRS HI005 CORNISH AV (SH)
KENNICK ROY (PHOEBE) TCHR (ORLANDO FLA) HI94I REBECCA DR •
KENNIS JOSEPH W (KATH M) H233 PLAZA PINES TRAILER PARK
KENNON RUSSELL (VERA S) CONSTN WKR H1624 STEVENSON DR
KENNY SEE ALSO KENNEY AND KINNEY
--ALBERT V (ELIZ L) H1735 MANCHESTER DR •
--GUNHILD A (WID NORRIS G) H223 ISLAND WAY APT 507
--HAROLD V (GERTRUDE K) SLSMN VINDER INC HI747 INDIAN ROCKS RD (B) •
--JAMES A (DOROTHY M) (GARDEN CENTER) H1332 KENNYWOOD DR (L) •
--LOUIS P (D ETTA R) RETD H1420 ORANGE ST
--PRENTISS R (CLARE A) (KENNY'S GARDEN & HDW CENTER) H1813 LAKE AV •
KENNY'S GARDEN & HARDWARE CENTER (PRENTISS R KENNY) 1226 S HIGHLAND AV
KENOYER WM MGR BELLEVIEW BILTMORE HOTEL R100 BELLEVIEW BLVD (B)
KENT ALLAN C SERVMN CARIBBEAN POOLS HII8 PLUMOSA DR (L)
--ANNETTE M LIBRN CALVARY BAPT CH H612 S HILLCREST AV
--EDWIN F (JUNE F) POLICEMN CITY POLICE DEPT H40I PENNSYLVANIA AV •
--HAROLD FEEDER CLARK'S DAIRY R RT I TARPON SPRINGS FLA
--JULIA M (WID GEO E) H1440 ORANGE ST •
--LELAND (SUSAN) R MEASE MANOR
--LORETTA W (WID OSCAR) H5I4 SKINNER BLVD (D) •
--MARSHALL K (REVA C) PRES EFI INC HI925 DOLPHIN DR (L) •
--MATH T MACH ALLIED MACH & FABRICATING R TARPON SPRINGS FLA
--ROBT H (ANN M) PNTR H405 W BAY DR (L)

KENTRONIC TELEVISION (Harry B Aldrich), Television Installation and Guaranteed Service on All Makes and Models, Including Color, Also Radio, Hi-Fi and Stereo, Antennas Installed, Backed by Over 20 Years' Experience in Electronics, 631 Franklin st, Tel 444-5141

KENTUCKIAN BY THE WATER THE (JAMES W AVERY) MOTEL 1840 N FT HARRISON AV
KENTUCKY FRIED CHICKEN (WALDIMIR BASKOVICH) I300 S MISSOURI AV
KENWOOD GARDEN APARTMENTS I257 DREW ST
KENYON EDWIN A (HELGA E) POLICEMN FORT DE SOTO HI010 BAY BREEZE TER (L) •
--GEO H (MARY G) H90I½ TURNER ST
--HELGA E MRS SUPVR MEASE HOSP & CLINIC R1010 BAY BREEZE TER (L)
--HESTER MRS H509 PALM AV

KENYON
--IVAN (EUDORA L) AUD BELLEVIEW BILTMORE HOTEL H1907 ASHLAND DR •
--LESTER H (GEORGIANA) MECH HIGHLAND SHELL SERV H1269 OAKVIEW AV •
--MILTON N (MURIEL B) PRES THAYER MOTOR H1055 COMMODORE ST •
--RICHD H BARBER ESQUIRE BARBER SHOP NO 6 R ST PETERSBURG FLA
--ROBYN V-PRES THAYER MTR R1927 JUNE BELLS DR
--ROBYN K MRS V-PRES THAYER MOTOR R1927 JUNE BELLE DR
--ROGER F (ROBYN K) SEC-TREAS THAYER MOTOR CO INC H1927 JUNE BELLS DR •
KEOGH LEO (FRANCES) RETD HI15 TWIN LAKES TRAILER LODGE
KEOHANE WALTER J (ANN F) RETD H2342 CHAUCER ST •
KEPHART HAROLD W (KAY J) RETD H207 LIVE OAK LA (L) •
KEPLER JOHN L (DIANE) REAL EST 207 N INDIAN ROCKS RD (BB) H2348 SETON LA (L) •
--LICNEL J (MARGT M) RETD HI540 LEVERN ST •
--VINCENT T (AVIS M) DIST REP PRATT & WHITNEY H610 PALM DR (L) •
--WM R STUDT R6I0 PALM DR (L)
KEPLINGER SEE ALSO KEPPLINGER
--HAZEL K (WID JOHN H) RI566 SMALLWOOD CIR
KEPNER BERTHA S (WID HARRY W) H880 MANDALAY AV (CB) APT 335
KEPPEL RITCHIE S MPS (RICH-MAR BEAUTY SALON) H541 PLUMOSA AV •
--ROBT STUDT R541 PLUMOSA AV
KEPPEN ADA M (WID WM F) H1543 BELLEAIR RD •

KEPPIE LOUISE M, Pres Keppie Travel Bureau Inc, 41 N Fort Harrison av, Tel 442-2131, h1975 Edgewater dr

KEPPIE TRAVEL BUREAU INC
LOUISE M KEPPIE, PRESIDENT
LEONARD W PAYNE, VICE-PRESIDENT
GERTRUDE B STANLEY, 2D VICE-PRESIDENT
MISS GERTRUDE B STANLEY, SECRETARY-TREASURER
OFFICIAL AGENTS
ESTABLISHED IN CLEARWATER 1924
MAIN OFFICE
41 N FORT HARRISON AV
TELEPHONE 442-2131
BEACH OFFICE
MRS RICHARD E MIDDLETON, MANAGER
442 MANDALAY AV (CB)
TELEPHONE 442-2191
DUNEDIN OFFICE
BRANSON SATTERTHWAITE, MANAGER
1402 BAYSHORE BLVD (DUNEDIN)
TELEPHONE 733-3181
(See Page 92 Buyers' Guide)

KEPPIE TRAVEL BUREAU INC L M KEPPIE PRES L W PAYNE V-PRES G B STANLEY 2D V-PRES 4I N FT HARRISON AV
KEPPLE MAE J MRS H4I7 JONES ST APT 3
KEPPLINGER SEE ALSO KEPLINGER
--SYLVIA A MRS H FLEETWOOD MANOR APTS APT 10
KERASSITES AGATHA MRS BAKERY DEPT MAAS BROS R1731 SHARONDALE DR
--HERCULES (AGATHA) RETD HI73I SHARONDALE DR •
KERBAUGH GRACE M MRS R92I GRAND CENTRAL ST
--ISAAC (LUCIENNE) H214 SWAN RD •
KERBO MINNIE L (WID JOHN) H508 N GARDEN AV •
KERBY JOHN (MABEL F) UPHOL BURCHAM-MC CUTCHEON UPHOLS R8377 SEMINOLE BLVD
KERCE ERNAVEE STUDT RI0I0 S PROSPECT AV
--ERNEST F (VESTA L) RETD HI0IC S PROSPECT AV •
--VESTA L MRS MUS TCHR I0I0 S PROSPECT AV HI010 S PROSPECT AV
KERCHOFF A H2055 BROADWAY •
KEREKES CHARLES A JR (ELIZ J) SLSMN CARL W LINDELL CO HB DORADO PL •
--EVELYN C (WID MICHL) (KPAYMOR APTS) H150 BRIGHTWATER DR (CB) •
KERIAZES GUS (GARNET) SLSMGR SWEETHEART BAKERY H3650 SHADY BLUFF DR (L) •
KERINS MARGT M H200 MAIN ST (D) APT I6
KERIOS PAN (GWENDOLYN E) ENG HONEYWELL H4I2 BUTTONWOOD LA (L) •
KERK BARBARA A STUDT RII5½ N EVERGREEN AV
--MARY B MRS H5 S PINE CIR (B) •
--STANLEY M AGT VINDER INC HII5½ N EVERGREEN AV

Radio Equipped **Lee's AMBULANCE SERVICE** 24 Hour Service
R. LEE MILLER, Owner
Special Rates On Long Distance Trips
208 N. MYRTLE AVE., CLEARWATER, FLA. TEL. 446-5061

KERK

--STANLEY M (LOUISE) (SUNNY GROVE) H2463 GULF-TO-BAY BLVD ●
KERLY FREO F H632 OEXTER DR (D) ●
--JOHN P R632 DEXTER DR (D)
KERN SEE ALSO CAIRNS AND KEARNS
--B CASSEL (ETHEL M) RETO H35 JUNIPER ST (CB) ●
--DAVIO E V PRES CASH MID-COUNTY COML BANK R ST PETERSBURG FLA
--DONALO SLSMN LARRY OIMMITT INC RI3540 100TH AV N (L)
--DONNA STUDT USMC RI245 UNION ST
--EOW J (RDSE M) RETD H3I82 ENGLEWOOD DR (L) ●
--G S (EDNA) RETD H2000 E BAY DR (L) LDT 6I
--GRACE MRS (SIGNS BY GRACE) HI245 UNION ST ●
--IRENE L STUDT RI794 SANTA BARBARA DR (D)
--LYOIA K (WIO FRANK) H5I5 LAKESIDE PARK
--RALPH G (IRENE L) TCHR ST PETE JR COLLEGE H1794 SANTA BARBARA DR (O) ●
--RALPH G IV STUOT RI794 SANTA BARBARA DR (O)
--WM F (GRACE E) RETD H2932 LOS GATOS DR (BB) ●
KERNAN JANICE M L MGR STAROUST INN H1323 BOYLAN AV ●
--JOHN F (MARGUERITE V) H2I33 ACADEMY DR ●
KERNDT ENID A MRS DPR DUNEDIN BEAUTY SALON R744 WOOD ST (D)
--TED A (ENID A) SLSMN CRIB'S REAL EST H744 WOOD ST (O) ●
KERR SEE ALSO CARR AND KARR
--BEATRICE T MRS CASH WILLARO OSTEEN'S PRDD R2505 DRYER AV (L)
--BETTY A CAFETERIA WKR LARGO SR HI SCH RI1524 10TH ST N (L)
--CLAUDE O (BERNICE T) RETD H2505 ORYER AV (L) ●
--ERNEST (SARA P) RETD HB80 MANDALAY AV (CB) APT 1024
--EVERETT (THELMA G) RETD H220 KAKUSHA MOBL PK
--GARY A (VIVIAN) TECH HONEYWELL H3593 4TH AV SE (L) ●
--GRACE E (WIO C L) R880 6TH AV NE (L)
--JACK (CATH) STDRE MGR SALVATION ARMY RI152B 110TH ST N (L)
--JAMES J (MARY R) RETD H1365 PINE ST ●
--JANET CHKR H D CAFETERIA R409 LOCKLIE
--KENNETH R JR UNDERWRITER MARYLAND CASUALTY INS R8I2 WOOD DR
--KENNETH R (JANET B) MFR REP 812 WDOD DR H812 WOOD DR ●
--MARGT C OFC SEC JIFFY BLUEPRINT SERV R424 BELTREES ST (O)
--PETER (NELL) WINTER RES H40 TRAILER CITY
--RALPH W (ANN E) RETO HI858 VENETIAN POINT DR ●
--REX W (GERTRUDE M) WINTER RES HI665 W BAY DR (L)
--RICHD L (LILLIAN N) MASON RAY GERBER CONSTN CO H14063 VICTORIA RD (L) ●
--ROBT E (MARGT M) RETD H607 9TH ST NW (L) ●
--RDBT J (MARY R) PNTR MAGIC TILT TRAILER MFG H900 BEVERLY AV NW (L)
--THOS B REP REYNOLDS & CO R8I2 WOOD DR
--THOS C (DONNA L) POLICEMN LARGO POLICE DEPT H8I2 ROSERY RD NW (L)
--VIVIAN I CLK COUNTY TAX COLLR R3593 4TH AV SE (L)
--WALTER E (RUBY W) HI491 DARTMOUTH DR ●
--WM M SLSMN TYREE'S OF CLWTR RI2660 82D AV N (L)
KERRIGAN WM (CHARLOTTE A) ENG HONEYWELL R2070 N KEENE RO
KERRY ANASTASIA STUDT R653 BELTREES ST (D)
--ARTH G (ZAHAROULA D) H653 BELTREES ST (D) ●
--LAURENCE T (MARION A) RETD H2849 BRODKFIELD DR (L) ●
KERSEY BERTHA M MAID MEASE HOSP & CLINIC R TARPON SPRINGS FLA
--FLOYD B JR (BARBARA E) TCHR PONCE DE LEON ELEM SCH H1560 CARROLL ST ●
--GRANTLAND J RETD H623 PINELAND AV (B) ●
--JOHN L (MAISIE W) (KERSEY GRDVES) H1695 S BELCHER RO ●
--LEON (MARY) HORSE TRAINER HI005 CORNISH AV (SH)
--LUCILLE (WIO DEMES) H22I3 ORCHID ST (L) ●
--R NOEL (VERNELL M) RETD H256 30 ST NW (L) ●
--RALPH V (LYNELL A) USAF H43I CORK ST (L) ●
KERSHAW BIRKS B RETD H534B BAY AV
--HAROLD J (HELEN) MECH DEMITT MTRS H517 EAST LAKE OR (L) ●
--PAULETTE M USAF R225I HARN BLVD
--ROBT E (MARY J) RETD H1523 VALENCIA ST ●
--ROBT M III (MARTHA M) MGR ROYAL GLOBE INS H2251 HARN BLVO ●
--ROLSTON J (GRACE N) RETD H249 JASPER ST (L) LOT I46
KERSKY CECILIA M (WID JOSEPH P) H541 S LAKE DR ●
KERWIN GEO H (FLORENCE C) RETD H2576 RENATTA DR (BB) ●
--RCBT (MARGERY H) ARCHT 2105 GULF TO BAY BLVD H1332 KEENE RD ●
--SANDRA L STUDT R1332 KEENE RD
KESKE HENRY (FLORENCE) R700 MEASE MANOR
--WM C (MARIE D) RETO H2277 WATROUS DR (D) ●
KESLER SEE ALSO KESSLER
--JERRY G L (NINA P) (KESLER'S FIBRE GLASS KREATIONS) H425 EAST SHORE DR (CB) ●
KESLER'S FIBRE GLASS KREATIONS (JERRY G L KESLER) NOVELTY MFRS 1300 N BETTY LA
KESLING OICK O (MARJORIE A) SLSMN DUPREE CO HI64I PINEWOOD OR ●
--EARL W (TCWNZELLA H) RETD H2255 HARBOR VIEW OR (D) ●
KESNER JOSEPH E (JEAN F) WITH FCKFRO'S OPUGS H1B LAMP LITER MOBILE CT (L)
KESSELL CHARLES (VIOLA) RETD H5 BELLEAIR VILLAGE (L)
KESSINGER ARTH G (BEATRICE F) RETD HI629 SUNSET POINT RD ●
--ETHEL J STUDT RI629 SUNSET POINT RD
--JETTIE A GROOMER CROWSON'S GROOMING RI629 SUNSET POINT RD
--JCHN R (SARA S) AOMN ASST FIRST NATL BANK OF CLWTR H487B S PAULA DR (O)
--RONALO RI629 SUNSET POINT RO
KESSLER SEE ALSO KESLER
--CHARLES G (HILOEGARO) CLK MEASE HCSP & CLINIC H733 EDGEWATER OR (D)
--JOSEPH (JULIA M) RETD HI442 ROSE ST ●
--WALTER C (LORETTA M) H807 GLEN OAK AV ●
--WM A (SONYA O) H1444 HIGHFIELO OR ●
KESTER GUY F HI9I3 COLES RO ●
KETCH ROBT J (OONNA) V-PRES MANDALAY PHARMACY R ST PETERSBURG FLA
KETCHAM FRANK L (BESSE E) H646 OAKWOOD OR (D) ●
KETCHUM BETTY J MRS NURSE RALPH G FRICK R3647 HIGH BLUFF DR (L)
--CAROL STUDT R3647 HIGH BLUFF DR (L)
--OCNNA J WAITRESS A&W ROOT BEER R15427 BRISTOL CIR W
--GEC D (NAOMI) CABT MKR LARGO KITCHENS INC HI5427 BRISTOL CIR W ●
--HARRIET E TCHR DUNEDIN ELEM SCH H611 N OSCEOLA AV APT 1
--NEUCMA R MRS AIDE SUNCOAST HOSP R3323 HILLSOALE AV (L)
--PAUL L (BRENOA) ATNOT MARVIN'S AM SERV HI2223 RIDGE RD SW (L) ●
--R BCONE (BETTY J) OFC 580 N INDIAN ROCKS RO (BR) H3647 HIGH BLUFF OR (L) ●
--RICHD W (PAULINE P) LAWN SERV 7029 DELTA WAY H7029 DELTA WAY ●
--ROGER D R15427 BRISTOL CIR W
KETRING GLENNA COUNSELOR CLWTR DIV ST PETERSBURG MTR CLUB R OLOSMAR FLA
KETTENACKER RAY (ALINE H) HI820 PINE ST ●
KETTERER JOSEF (FRIEDA S) H40I S NIMBUS AV ●
KETTERING MANFRED F REV (JUNAITA E) MISSIONARY WKR H440 SKINNER BLVO (D)
KETTIG J C H2025 MC KINLEY ST
KETTLER GEO F (HAZEL E) H8 S HERCULES AV ●
KEVORKIAN IRAM (ANGELA I) H750 WOOD ST (O) ●
KEY SEE ALSO KEES KEESE KEYES AND KEYS
--ALBERT C (ROSE MARIE T) (KEY LAWN SERV) H7I2 MANDALAY AV (CB) ●
--CLYOE H (JOAN V) INSTALLEP GENL TEL H134I MARY L RD ●
--CLYSIE L JR (LOUISE C) CITY MGR PHILLIPS PETROLEUM H2I52 OAK GROVE OR ●
--DESSIE SLSWN ZACKS R2152 OAK GROVE DR
--JESSIE TCHR SAN JOSE ELEM SCH R TARPON SPRINGS FLA

KEY LABORATORIES INC, Gordon W Orthner Pres,D Dennis Orthner V-Pres, Mrs Brunhilda Orthner Sec-Treas, Manufacturers and Custom Packaging of Seamless Coating Materials, 1185 Baskin rd (Largo), Tel 581-1324

KEY LAWN SERVICE (ALBERT C KEY) 7I2 MANOALAY AV (CB)
KEY PHILIP J (BETTY J) CONSTN WKR R1161 PIERCE ST
KEYES CHARLES S (KATHLEEN F) RETD H1348 TURNER ST
--M ELSBETH HI033 APACHE TRAIL ●
--PHILIP B (WINIFRED G) RETO H387C HARBOR HEIGHTS DR (L) ●
KEYS ELMER (MYRA) H306 TWIN PALMS MOBL HOME CT
--LCNNIE CCOK HD CAFETERIA R ST PETERSBURG FLA

Karcher Bros., Inc.
MASONRY CONTRACTORS
COMMERCIAL
INDUSTRIAL
RESIDENTIAL
U. S. Hwy. 19 N.
1 Mile North
of State
Hwy. 580
TEL.
733-4221

Consult the CLASSIFIED LISTS of the DIRECTORY
If You Would Find What You Wish to Buy

CLEARWATER - LARGO
REAL ESTATE
J. HOLLIS BURBANK, REALTOR
Homes, Lots, Commercial, Acreage, Waterfronts, Rentals, Income Property
Burbank Bldg., 380 N. Clearwater - Largo Rd., Largo, Fla. Phones 584-7628; Res. 584-1898

KEYSER DAVID O (EMILY J) SUPVR CITY PKS &
RECREATION H301 FAIRMONT ST ●
--EDITH E (WID ROBT) H3053 CLEVELAND ST ●
--HARDLD M (ANITA F) RETD H2579 HAAS AV ●
--J CALVIN (PAULINE H) H2366 SHELLEY ST APT 8 ●
KEYSTONE TRAILER PARK JAMES C AND MRS ANNA C
BARTLETT MGRS 620 N CLEARWATER-LARGO RD (L)
KEYWORTH EDW C (LENORE D) RETD H304 BAMBOO LA (L) ●
KEZERLE JACKQULINE M BLPR FIRST NATL BK OF CLWTR
H834 TUSKAWILLA ST
KHOHLMANN WM (ANNY) RETD H2149 TIMBER LA ●
KHOURI ANTOON J (LILLIAN H) LINENS 100 BELLEVIEW
BLVD R1500 LEMON ST
KIBBE LESTER E (DORIS C) MECH LARRY DIMMITT H7001
DELTA WAY ●
--ROBT SLSMN FRANK'S DEPT STORE R510 BAY AV
--WM H (ETHEL B) RETD H1575 E BELLEROSE DR ●
KIBBEE FORREST L (GRACE R) RETD H1850 SPRINGTIME AV
●
KIBBEY DONALD K (PAULINE E) MGR MICHEL'S PHARM
H1500 SAN MATEO DR (D) ●
--HARDLD T (BESSIE E) MECH SKINNER'S (D) H724 1ST
AV NE (L) ●
--KENNETH P (IDA M) CARP H1001 MAIN ST (D) ●
--ORRIE S (MARVELLE M) H105 GULF-TO-BAY TRAILER
PARK
KIBBIE GRACE MRS R EDGEWATER CONVALSCENT MNR
KIBBON IVA B RETD R250 PRESIDENT ST (D)
KIBBY ALBERTA W (WID CLARENCE E) H1507 LAUREL CIR ●
--CARL D (JILL E) ATNDT SEWAGE TREATMENT PLANT H700
S CREST AV ●
--WAUNETTA MRS AIDE SUNCOAST HOSP R325 BARBARA CIR
KIBLER WM C REAL EST AGT R1889 US HWY 19 S
KICE ALBERT R (EDNA D) (CLWTR BODY SHOP) H933 LAURA
ST ●
--EDNA D MRS AIDE LIL BOY & GIRL DAY NURSERY R933
LAURA ST
KICKLITER & MILLOTT (JAMES H KICKLITER ROBT J
MILLOTT) ACCT 519 S PAULA DR (D)
KIDD BIRGIT L (WID GILES H) CASH KAPOK TREE INN
H2395 INDIAN AV (L) ●
--CAROL H428 VIRGINIA ST (D) APT 7
--CAROL M STEWARDESS EAL R2055 CHURCH CREEK POINT
(L)
--CARRIE E (WID GEO) H1214 REYNOLDS AV
--ELIZ A OFC SEC MOTOROLA COMMUNICATIONS &
ELECTRONICS R2212 LAWTON DR
--ELVA S MRS COOK SUNCOAST HOSP R OAKWOOD MOTEL (L)
--ESTHER E NURSE MEASE HOSP & CLINIC R1117 HIGHLAND
ST (D)
--FRANK RETD H2212 LAWTON DR ●
--GILES H (LINDA M) PRES WESCO HOBBY DISTR INC
H1886 CARLTON DR
--JAMES H (MARGT B) REP DIXIE CAP RUBBER SALES
H2055 CHURCH CREEK POINT (L)
--LEO D (ESTHER E) H1117 HIGHLAND AV (D)
--MARGT S MRS OFC SEC MAYNARD F SWANSON JR H1329
BARRY ST ●
--RYAN B USN R2055 CHURCH CREEK POINT (L)
KIDDIE COED KINDERGARTEN & NURSERY (MRS EMMA V
MOORE) 622 LEMBO CIR
KIDDY LAND (LEON CAPELUTO) CLO 1401 N MISSOURI AV
(L)
KIDLE CHRISTOPHER (ETHEL) H2604 BRAEBURN DR (L) ●
KIDWELL JANE C OFC SEC BATSTONE CONSTN R1866
LAKEVIEW RD
--JESSE L (JANE C) BR MGR COOK &PRUITT H1866
LAKEVIEW RD ●
KIDWELL MFG CO (JAMES W SIEVERDING) SCABBORD MFRS
1998½ US HWY 19 S
KIEBACH ELIZ T (WID ROBT H) H169 6TH ST NW (L) ●
KIEDROWSKI JOHN N (JOAN A) RETD H2091 PINE RIDGE DR
●

KIEFER SEE ALSO KEIFER
--ANNE G MRS SLSWN RUTLAND'S R2468 BRENTWOOD DR
--BARRY W STUDT R1104 OAKVIEW AV
--CLAIRE MRS SLSWN SHELL LAND NOVELTY R1518 HARDING AV
--EDWIN A (JEANNETTE P) V-PRES TARONE BUSINESS
EQUIP H1104 OAKVIEW AV ●
--ETHEL W (WID JOHN R) AIDE EDGEWATER CONVALESCENT
MANOR H1581 S MYRTLE AV ●
--FRED (VERONICA) RETD H725 TWIN LAKES TRAILER
LODGE
--HARRY J (SARAH G) H1665 LAURA ST ●
--HOMER W JR (VIRGINIA S) USA H700 CANTERBURY RD
--HOMER W (ROSAMOND B) RETD H1455 ROGERS ST ●
--JOHN RETD H1232 S SAN REMO AV ●
--JOHN E (KAY N) INSTALLER GENL TEL H121 VELMA DR
(L) ●

KIEFER
--RICHD F (ANNE G) EQUIP OPR DEWITT FERNELL &
SRICER H2468 BRENTWOOD DR
KIEFFER DWIGHT USAF R2176 ALAMANDA DR
KIEFNER FRANK W (OLIVE M) RETD H1666 WILDWOOD RD ●
KIEL IDA H340 LAKESIDE PARK
KIELTY JAMES L (DELORES) PLMB H48 NEW YORK AV (D) ●
KIELY MONICA M (WID RALPH) H415 ROANOKE ST (D) ●
KIENSCHERF WM C WINTER RES H2944 W BAY DR (L) APT
203
KIENY WM T (LEE B) (CARSON'S PESTR) H990 7TH AV NE
(L) ●
KIERECKI JOHN W JR STUDT P117 PINEWOOD AV
--JOHN W (RUTH G) STATE MGR MILLER BREWERY H117
PINEWOOD AV ●
KIERNAN ANN I RESERVATIONIST KEPPIE TRAVEL BUR R24
GLENWOOD DR
--ROGER J (ANN) TECH ILLUSTRATOR SPERRY MICROWAVE
H24 GLENWOOD DR ●
KIERSTEAD HELEN L (WID LEE D) H604 4TH AV NW (L) ●
KIESEL OTTO H117 21ST TER SE (L) ●
KIESER ERNEST H (EUNICE) RETD H315 S NIMBUS AV APT
5
KIESLING WALTER J RETD H134 TOWN & CTRY MBL HM PK
(L)
KIESS EDITH MRS H1655 GROVE ST ●
KIETZMAN CECIL J (HELEN M) SPRAYNER DAVENPORT
MOBILE HOMES H2626 WHITNEY RD
KIFFMEYER REGINA M COOK FLA COUNCIL FOR THE BLIND
H124 DONOVAN'S TRAILER PARK
KIGGINS ANTHONY C (LE ANNE E) MGR HEARIN LBR H384
LENTZ RD (BB) ●
KIGHT MABEL F (WID BEN) PRSR SPOTLITE CLNS & LNDRY
H21½6 S WASHINGTON AV
KIKER JAMES E (GRACE F) RETD H656 BROADWAY (D) APT
3
KILBOURNE ELIZ S (WID HARRY R) H253 CITRUS AV (D) ●
KILBURN PAYTON (RITA) RETD H1825 REDCOAT LA ●
KILBY DAVID M CONSTN ENG H1401 DARTMOUTH DR ●
--DUKE J (KATH M) H116 K AV ●
--EMMA MRS R116 K AV
--GEO (VIRGINIA) SERV STA ATNDT H911 PLAZA ST
KILCOURSE THOS F COST MKR VALETINE LBR R NEW PRT
RICHEY FLA
KILDON HAZEL I (WID RUSSELL) BAKER DUNEDIN
COMPREHEN HI SCH R637 ORANGEWOOD DR (D)
KILE BERTHA L MRS DEP COUNTY SURVR OF REGISTRATION
R ST PETERSBURG FLA
KILEY JOAN C OFC SEC BRILEY WILD & ASSOCS H403
PLEASANT ST
--JOHN E (VERONICA M) RETD H511 ROSERY RD NW (L) ●
KILGO BOBBY (MARY JANE) TROOPER STATE HWY PATROL
H3466 BEGONIA PL (L) ●
KILGORE A CLAIRE H516 DREW ST ●
--ALF L (SHELBY M) RETD H1647 PALMWOOD DR ●
--CHARLES C (ROSA B) SURT CITY REFUSE DIV H619
MEHLENBACHER RD (L) ●
--CHESTER W PRES K & K CO R14204 YACHT CLUB BLVD
(L)
--DAVID J (RUBY M) CARP H46 LEXINGTON DR (D) ●
--E OWEN (LILLIE) H12109 MURRAY AV (L) ●
--FLOYD V (J JEWEL) RETD H775 BRUCE AV (CB) ●
--GENIE R (WID BARNARD) (KILGORE GROVES) H423 LOTUS
PATH ●
--J JEWEL MRS ALTERATIONS DEPT MAAS BROS R775 BRUCE
AV (CB)
--J LEONARD H633 MEHLENBACHER RD (L) ●
--JAMES D USA R46 LEXINGTON DR (D)
--JOE A INSTALLER MIDAS BRAKE SHOP R881 MANDALAY AV
(CB)
--JOSEPHINE E (WID ERCO H) RETD H1319 GEORGIA AV
(D) ●
--KATIE R516 DREW ST
--MARY PERM TOWN R9154 ENTCHANTMENT DR
--PHILIP E GREENS WKR CLWTR COUNTRY CLUB R775 BRUCE
AV (CB)
--ROGER AGT MET LIFE R1452 E DRUID RD
--ROGER B (SHARRON K) ELECTN S & S ELEC H621 CORK
ST (L) ●
--RUBY R MRS SLSWN PENNEY'S H425 3D ST NW (L) ●
--SHARRON K MRS BKPR SECOND CITY NATL BANK OF CLWTR
R621 CORK ST (L)
--SHELBY M MRS TCHR CLWTR HI SCH R1647 PALMWOOD DR
--SIDNEY L (ELOISE D) RETD H880 MANDALAY AV (CB)
APT 401
--VIRGINIA OFC SEC ST DUNSTAN'S EPIS CH R8643 ROSE
WAY (L)
--WM A R516 DREW ST
--WM E (CAROLE W) PHYS 1201 S HIGHLAND AV H403
LOTUS PATH ●
KILHAM JOHN RETD R636 COURT ST

DOUGLAS Manufacturing
ESTABLISHED 1948
AWNINGS — SCREEN ENCLOSURES — JALOUSIES — MIRRORS
1115 CLEVELAND ST., CLEARWATER PHONE 442-3158

KILL ROBT G MECH MAODEN'S STD SERV R (D)
KILLEEN EDW J (MARGT M) HI154 GRANADA ST
KILLEFFER DAVID H (OOROTHY S) RETD H1033 MOHAWK ST ●
KILLEN DESMOND G (PAMELA P) MARKETING ENG VARIAN ASSOC H1743 SUNSET POINT RD
KILLENBERGER FREOK W (JANET E) CASH CLWTR BEACH BANK RI3896 DOMINICA OR (S)
KILLIAN J R MANUFACTURING (JAMES R KILLIAN) CABT MKRS I709 RAINBOW DR
KILLIAN JAMES (BETTY J) H616 2D AV NW (L)
--JAMES R (JANE D) (J R KILLIAN MFG) HI709 RAINBOW DR ●
--JEANNETTE S (WID BERTRAM E) HI762 MAGNOLIA DR ●
--JOHN M (MABEL B) HI42S SAN JUAN CT ●
--MARIE F (WID JOHN) RETD H2078 GREENBRIAR BLVD ●
KILLIN JACK (OLIVE G) RETD H1051 SEDEEVA ST ●
KILLINGER EUG S (HELEN H) BLOG CONTR 1329 WHISPERING PINES DR H1329 WHISPERING PINES DR ●
KILMARTIN BERNARD H (JESSICA T) RETD H1600 CAMBRIDGE DR ●
KILMER LUCY C MRS MGR LAKESIDE CERAMIC R936 PHILCO DR D(O
--STANLEY G (LUCY C) (SPEED-O-MATIC LNORY) H936 PHILCO DR (D) ●
KILP GREGORY A (CATH C) RETD H12690 I37TH LA (N) ●
KILPARTICK EMORY T (FLORINE H) SUPVR FLA PWR R PALM HARBOR FLA
KILPATRICK CECIL C (NANCY) (KILPATRICK & GULLET FRUIT STAND) H621 4TH AV NE (L)
--CLEONA E MRS SLSWN ZACKS R CRYSAL BEACH FLA
--GEO E (ELIZ B) (CONGER APTS) H1140 FLUSHING AV ●
--HARRY T (NAOMI J) RETD H147 S BUENA VISTA DR (D) ●
--MAE E STUDT R1140 FLUSHING AV
--MARY B STUDT RI140 FLUSHING AV
KILROE JOSEPH M (EDITH F) MTCEMN SUNCOAST MANOR H609 7TH AV SW (L) ●
KILZER ROBT G (JESSIE M) RETD H1180 PALM BLVD (D) ●
KIMBALL SEE ALSO KIMBLE
--ANOREA M STUDT RI00S DRUID RD S
--BETTY L (WID JAMES N) OFC SEC COUNTY BD EDUC H10 S PEGASUS AV ●
--CHESTER H (MARJORIE M) PRNTR CLWTR SUN H1460 S BETTY LA ●
--EOW E (NORMA L) HO TELLER BANK OF CLWTR HI00S ORUID RD S ●
--H PAUL (EVELYN J) RETD H219S S UNIVERSITY DR ●
--IRVING R31 ISLAND WAY
--J READ (ROSE E) RETD HI428 SATSUMA ST ●
--JAMES N STUDT R10 S PEGASUS AV
--JERRY M (DONNA L) MGR PORTER PAINT H1S64 TUSCOLA RO ●
--MYRON M (LENA R) RETD HIS16 LIME ST ●
--NORMA L MRS OFC SEC PEACE MEM PRESBY CH R100S DRU1D RD S
--PAMELA AIDE MORTON F PLANT HOSP R1460 S BETTY LA
--PATRICIA STUDT RI0 S PEGASUS AV
--RICHD C (ELEANOR D) V-PRES-TRUST OFCR BANK OF CLEARWATER HI13S FAIRWAY DR (D) ●
--ROBT A (OOROTHY J) ENG HONEYWELL H2063 OAKADIA DR ●
KIMBERLIN T M (EDITH A) RETD H32S PLAZA PINES TRAILER PARK
KIMBERLY RALPH E (ELEANOR) ASST SLS MGR BOB GREER FORD H2028 DOUGLAS AV (D) ●
KIMBLE SEE ALSO KIMBALL
--FLORENCE M MRS SLSWN SANDY BOOK STORE RBBO I4TH AV S (SH)
--HELEN B MRS H939 I0TH AV NW (L) ●
--MALCOM L (FLORENCE M) RESIDENT ENG STATE RD DEPT H8BO I4TH AV S (SH) ●
--MARY N TCHR STARKEY ELEM SCH RIS6S4 DARIEN WAY
KIMBRELL GEO R (NORMA J) OENTIST I00 N INDIAN ROCKS RD (BB) RM I2 H1675 SUNNYBROOK LA ●
--HENRY G (LEILA M) WHSEMN ALLEN BONDED WHSE H1321 BARRY ST
--LARRY STUOT R1321 BARRY ST
KIMBRO MARVIN W (MARY M) RETD H623 MARIVA AV ●
KIMBROUGH EUGENIA MRS RETD RI170 PALMETTO ST
--SYLVESTER (MATTIE) HS9S PINE AV (SH) ●
KIME ARTH W (DYMPLE D) RETD HI273 ROBIN HOOD LA (D) ●
--ISABELL M HI16I NE CLEVELAND ST APT 3
KIMERY GREER J (AILEEN D) TCHR KENNEDY JR HI SCH H328 TILDEN ST (D) ●
KIMMEL CHARLES G (MILORED A) RETD HI244 N SEDEEVA CIR ●
--HARRY S (CLARA P) HI348 BELLEAIR RD ●
KIMMET ALICE M (WID LEO J) HB03 S CHESTER DR ●
KIMPEL GEO (MILORED) RETD HI33I MAIN ST (D) LOT 71
KIMREY M GREGG (VIRGINIA G) SLSMN ZACKS HIS42 S FREDERICA DR ●
--STEVE USAF RIS42 S FREDERICA DR
KINBERGER JOSEPH T (AGATHA M) H246 N GROVE CIR (D) ●
KINCADE WALLACE (BARBARA) SUPVR TROPICANA MOBILE HOME HI927 RIDGEMONT DR ●
KINCAID ANTHONY L (MARY) RETD H5860 I50TH AV N (HP) LOT I03
--J H WINTER RES H300 HILLTOP AV ●
--JOHN W (RUTH L) RETD HI7I9 LOMBARDY DR ●
--RICHD (ELAINE) DRIVER FLA PWR RIOS98 ORANGE BLOSSOM LA (L)
KINCHEN JAMES E GROVE WKR COACHMAN PROPERTIES R1115 N COACHMAN RD
KINDELSPIRE TED M (JEWELL E) PRES SPECIALTY AUTO PARTS H1I6I GLENMOOR CT ●
KINDER BOBBY M (THELMA M) DETECTIVE CITY POLICE DEPT H2447 SANTA CRUZ ST ●
--MICHL M STUDT R2447 SANTA CRUZ ST
--THELMA OFC SEC S & J BLDRS R2447 SANTA CRUZ ST
KINDIG WALDRO J (FLORENCE) RETD H1342 EDMONTON DR (L) ●
KINDRED ERNIE (LILLIAN) RETD HI28 RAINBOW CT (L)
KING ALBERT W RETD H2090 US HWY 19 N LOT 202
--ARTH (BETTY) MTCEMN CLWTR HI SCH HI316 SPRINGDALE ST ●
--BEATRICE MRS MGR WYNN PARKER R4C9 N HERCULES AV
--BENJ K (MYRTLE) RETD H2165 RIVIERA DR ●
--BENNETT L (DOROTHY R) RETD HI5545 WAVERLY ST ●
--BERNICE P MRS TCHR ANONA ELEM SCH R2004 8TH AV SW (L)
--BONNIE MRS H70I BAY AV APT 4
--C HOWARD WINTER RES HI201 ORANGE AV (D) ●
--CAROL MRS NURSE COUNTY HEALTH DEPT R6896 II3TH ST N (L)
--CAROL A MRS DENTAL ASST HUGH A HARMON R4I5 N JUPITER
--CAROL M BMO COUNTY ACCTG DEPT RIS80 LOGAN ST
--CAPOL M MRS COOK PARK TERRACE RESTR H111I CORDOVA LA
--CHARLES N (GLADYS R) H806 ALAMANDA DR (L) ●
--CLARICE M (WID JOHN R) RETD HI957 PALM DR ●
--CLYDE W (MARTHA S) H762 MARJCN AV (D) ●
KING COLE MOTEL (HERBERT A BRAUER) 401 EAST SHORE DR (CB)
KING COURTNEY F TCHR SAFETY HARBOR JR HI R BX 104 (SH)
--CURTIS S H657 LAURA LA (D) ●
--DANA (LEPHA) HS44 EMBASSY MOBL HOME PARK
--DAVID H (FRANCES C) LIEUT CITY FIRE DEPT HI00 S CORONA AV ●
--DAVID L (JANIE K) RETD HI25 E MINEOLA DR (L) ●
--DENNIS D MECH LA POINTE & WEEKS BODY & PAINT SHOP R ST PETERSBURG FLA
--DORA M (WID HAROLD R) H35I ULMERTON RD (L) ●
--E FRED (GENEVIEVE M) STOCKMN AUTO ELEC H647 DOUGLAS AV (D)
--E LESTER H21IS POINCIANA DR (HP) ●
--EDITH H2I4 PARKWOOD ESTATES
--EDITH MRS R DONEGAN RD RT 2 (L) LOT II
--EDITH V MRS CLK CITY POLICE DEPT HI839 OVERBROOK AV
--EDW E (LUCIA H) RETD H206I DOUGLAS AV ●
--EDW J H50I MANDALAY AV (CB) APT C4
--EDW J (IDA M) ENG H804 WELLINGTON DR ●
--EDW S (MARIAN E) RETD H232S JONES DR (D) ●
--EUG F RETD R2090 US HWY 19 N LOT 202
--FRANK A (BLANCHE T) RETD HI5I9 PICARDY CIR ●
--FRANK E (WIN1FRED) RETD H1742 MANCHESTER DR ●
--FRANK G (THERESA M) RETD HSI0 HILLCREST DR (L) ●
--FRANK M (RONELLA K) ENG FLA PWR H1466 BUGLE LA ●
--G LAWRENCE (MYRTLE M) RETD HI0890 I24TH AV N (L) ●
--G ROY WINTER RES H2243 HARBOR VIEW DR (D) ●
--GEO H (LILLIAN W) RETD H209 N MISSOURI AV ●
--GEO J (GLORIA I) PAPER HANGER H BX 688 SOUTH WIND LA RT 2 (L) ●
--GEO J JR (CAROL A) PAPER HANGER H813 HELENA DR (L)
--GEO M (JOSEPHINE B) MGR SPUR SERV STA H278 VALENCIA BLVD (L) ●
--GERTRUDE M (WID JOHN) H50I MANDALAY AV (CB) APT F25
--HAROLD E (ALICE C) RETD H1II2 MARY JANE LA (D) ●
--HELEN M H2I4 PARKWOOD ESTATES
--HENRY (IDA D) RETD H8BO MANCALAY AV (CB) APT 121
--HENRY L (SHIRLEY S) TCHR CLWTR HI SCH HI301 WOOD DR ●
--HOWARD (VALLIE) H2000 E BAY DR (L) LOT 26

BUD'S ELECTRIC MOTOR SERVICE

FACTORY AUTHORIZED SALES and SERVICE
- Wagner Motors
- Emerson Motors
- Marathon Motors
- A.O. Smith Motors
- F & W Pumps
- Bar-Brook Fans
- U. S. Seals
- Century Electric

405 S. MISSOURI AV.
TEL. 446-3130
RES. TEL. 584-5541

Where to Buy?
Consult the Classified Business Lists In This Directory

CLEARWATER BEACH HOTEL

OPEN YEAR ROUND - COLOR TELEVISION - PRIVATE BEACH
AIR CONDITIONED ROOMS and APARTMENTS - AMERICAN and EUROPEAN PLAN

500 Mandalay Av., Clearwater Beach **Tel. 446-2354**

KING

--HOWARD V (FRANCES W) H411 EAST SHORE DR (CB) APT 2
--HUGH H1737 INDIAN ROCKS RD (B) ●
--J THOS STUDT R1849 KENDALL DR
--JAMES TCHR COUNTY BD EDUC R2004 8TH AV SW (L)
--JAMES A (LILLIAN M) MFRS AGT 3030 GLEN OAK AV H3030 GLEN OAK AV ●
--JAMES H (MATTIE L) (HARBOR CREST RESTR) H13634 TWIG TER (L)
--JAMES O (CATH) EMP CIVIL SERVICE DEFENSE DEPT H15232 NEWPORT RD ●
--JAMES O USAF R1849 KENDALL DR
--JANE CLK BK OF CLWTR R1314 16TH ST
--JERRY D CABT MKR KUSTOM KABINETS R OZONA FLA
--JESSE HLPR AYTCH'S BEER GARDEN & POOL RM R GREENWOOD APTS APT 6 BLDG 10
--JESSIE G (WID JOHN W) RETD H1505 SEABREEZE ST ●
--JOHN C (MARIE) EMP HONEYWELL H2328 ST CHARLES DR ●
--JOHN C (DOROTHY) FORMN RANDOLPH FARMS R GLADYS ST
--JONATHAN (EULA M) WLDR GULF MACHINERY H1744 RAGLAND AV ●
--JOSEPH (ELMA M) RETD H1942 ALBANY DR ●
--JOSEPH A (FRANCES P) ASSOC AUGUSTUS G LONGWORTH H2199 NOTTINGHAM DR ●
KING KLEAN LAUNDRY (FRANK E WEHRMEISTER) SELF SERV 1362 CLEVELAND ST
KING LARNED H (MARVEL A) RETD H1211 ALOHA LA ●
--LEON P (ANNE L JR) SLS REP PILLING INSTRUMENT H2313 HARN BLVD ●
--LESLEY G (WID CLEASON G) H225 RICHARDS AV ●
--LILLIAN (WID ALBERT) RETD R12786 HIBISCUS RD (L)
--LILLIAN MRS R405 7TH AV SW (L)
--LINDA K MRS ASST SEC THAYER MTR R10912 74TH AV N (L)
--LLOYD (BESSIE A) PNTR MODERN DECORATIVE PLASTICS H213 N BELCHER RD
--MARIETTA MRS MAID OSCEOLA INN H GREENWOOD APARTMENTS APT 3
--MARY K STUDT R1361 KEENE RD
--MARY L (WID STUART) H1521 LAURA ST ●
--MARY L H162 W OVERBROOK ST (L) ●
--MAXIME (MARY H) H2077 POINSETTIA AV ●
--MITCHELL H (CAROL A) GROUP LEADER HONEYWELL H415 N JUPITER AV
--NICHOLAS R (JEAN B) DENTIST 321A N INDIAN ROCKS RD (BB) H1676 SUNNYBROOK LA ●
--OSCAR (MARY F) RETD H1849 KENDALL DR ●
--OWEN (MARY A) RETD H1361 KEENE RD ●
KING PIG BAR-B-Q (KENNETH H AND MRS AUGUSTA E MOLING) 1535 GULF-TO-BAY BLVD
KING RALPH C SLSMN HAYNES MTRS H1595 S GREENWOOD AV
--RALPH N PRES SOUTHEASTERN ENG H932 CLEVELAND ST ●
--RAYMOND (MARY E) ELEC TECH FAA H2127 POINCIANA DR (HP)
--RAYMOND L (EVE S) RETD H2369 INDIGO DR ●
--REID L (BARBARA A) GROUNDMN FLA PWR H11371 122D TER N (L) ●
--RICHD STUDT R2328 ST CHARLES DR
--RICHD L (CAROL M) USA H1580 LOGAN ST ●
--RICHD W DRIVER COUNTY BD EDUC H1875 RIDGEWAY DR ●
--ROBERTA J KITCHEN HLPR FISHERMANS R875 BRUCE AV (CB)
--ROBT (FLORENCE) RETD H2000 E BAY DR (L) LOT 34
--ROBT E (SARA J) ASSIST CHEF CLWTR COUNTRY CLUB H875 BRUCE AV (CB)
--RODERICK A (HELEN B) RETD H1216 WOODCREST DR ●
--ROSEMARY STUDT R2199 NOTTINGHAM DR
--ROY (BERNICE D) TCHR DIXIE HOLLINS H1 SCH H2004 8TH AV SW (L) ●
--ROYAL C (LETA V) H139 REGINA DR S (L) ●
--RUSSELL L (DEANNA L) COMPUTER PROGRAMMER HONEYWELL H3489 CAMELIA PL (L)
--SUSAN M MRS H228 DOLPHIN POINT APT 1
--SYBIL M MRS H23 HEILWOOD ST (CB) ●
--THOS A USA R2199 NOTTINGHAM DR
--THOS J (ANNA) RETD H1101 VICTORIA DR (D) APT 20
--V M WINTER RES H1141 JACKMAR RD (D) ●
--W IVAN (WILMA N) RETD H416 N LINCOLN AV ●
--WALTER (RILLA) RETD H1018 SOU COMFORT MOBILE VIL
--WAYNE T PRES GARDEN CITY OF CLWTR R228 DOLPHIN POINT (CB)
--WILBURN V WINTER RES H25 SUNSET ACRES TRAILER PK-
--WM B (DEVONA F) RETD H1317 WOODBINE ST ●
--WM J STUDT R2199 NOTTINGHAM DR
--WM J GAS SLS MGR CITY UTILITIES DEPT R ST PETERSBURG FLA
--YVONNE MRS H APT 50E

KING'S BUDGET CLOTHIERS, Joseph R Lima Mgr, Credit Clothiers, 864 Central av, St Petersburg, Fla, Tels 862-8425 and 898-6789

KING'S COURT APTS 2099 KINGS HWY
KING'S COURT APARTMENTS 2098 KINGS HWY
KING'S TRAILER STORAGE (RUSSELL L LASHO) 1997 US HWY 19 N
KINGCADE VALLIE M (WID HENRY) H409 S MADISON AV ●
KINGDOM OF GOD CHURCH REV PRINCE P STRONG PASTOR 1122 ENGMAN ST
KINGERY ANN (WID MARTIN) NURSE 801 MAIN ST (D) LOT 32 H801 MAIN ST (D) LOT 32
--FRED J (BARBARA) BACTERIOLOGIST COUNTY WATER SYS R TARPON SPRINGS FLA
KINGON MARGT M MRS H1526 TWIN LAKES TRAILER LODGE
KINGS HIGHWAY ELEMENTARY SCHOOL ROBT R VAWTER PRIN 1715 KINGS HWY
KINGSBURY HENRY A (ELIZ H) RETD H101 SARASOTA RD (B) ●
--LULA J (WID HERBERT) R900 PONCE DE LEON BLVD (B)
--WALTER R (VERA M) BOND MGR FIREMEN'S FUND (TAMPA FLA) H1243 WELLINGTON DR
--WARREN J (RACHEL K) SLSMN EDWARD'S BEACH SHOP (1RB) H900 PONCE DE LEON BLVD (B) ●
KINGSLAND ALICE MRS R MEASE MANOR
KINGSLEY ELIZ H MRS SEC-TREAS K & K CO R1400 ROSERY RD NE (L)
--MARGT A MRS BKPR SHORT'S INC H651 MEHLENBACHER RD (L) ●
--RONALD M (ELIZ H) V-PRES GENL MGR K&K CONSTN H1400 ROSERY RD NE (L) ●
KINGSTON RALPH G H1956 SANDRA DR ●
KINKEAD C E SLSMN PINELLAS WLDRS SUP R237 MONROE (D)
--NANCY ASST BKPR CLWTR LNDRY R PALM HARBOUR FLA
--W KENNETH (LILLIAN) H12272 144TH LA N (L) ●
KINLEY ETHEL M (WID CHRISTOPHER H) R1350 WEBER DR
KINLOCH JAMES P (MABEL E) CLK PO H25 S HAINES RD ●
KINLOCK JAMES A STUDT R25 S HAINES RD
KINMAN THADDEUS D (ALICE B) RETD H711 S LINCOLN AV APT D1
KINN RAYMOND J (DEANE B) H1128A LAKEVIEW RD
KINNAMON ZELMA (WID ROY) H21 TOWN & CTRY MBL HM PK (L)
KINNE WLATER S RETD H1331 MAIN ST (D) LOT 87
KINNEAR CAROL J MRS H18 GLENDALE ST (CB)
KINNELL HAZEN (CLARA A) RETD H2417 INDIGO DR ●
KINNER EDGAR L (ALKERTINA R) RETD H1459 BROWNING ST
--MAXWELL O (BERNICE B) ASSOC AUGUSTUS G LONGWORTH H1374 FRANKLIN ST ●
KINNEY SEE ALSO KENNEY AND KENNY
--CLARENCE (DOROTHY P) H1751 LONG ST ●
--DOROTHY P MRS BKPR THOMPSON CONSTN R1751 LONG ST
--FRANCES H (WID WM) H2845 DRYER AV (L) ●
KINNEY G R CO INC DONALD WELCH MGR SHOES 1217 CLEVELAND ST
KINNEY LUCILE B (WID EDW C) (BAY DRIVE APTS) H2354 E BAY DR ●
KINNICK ANN STUDT R1941 REBECCA DR
KINPORTS PAUL M REV (KEATHE A) RETD H104 N AURORA AV
KINSALL MARY (WID JOHN P) H120 ROBIN RD ●
KINSEL LETHA L MRS H421 MILWAUKEE AV (D)
KINSELL GENEVIEVE (WID JOHN M) R1317 FAIRMONT ST
KINSELLA JOHN T TELLER UNION TRUST BANK R3541 141ST AV N (L)
--MARGT M (WID THOS J) COUNTERWN BIFF BURGER H3541 141ST AV N (L) ●
--MATIE L (WID THOS J) H902 PINE ST
--PATRICIA CLK R3541 141ST AV N (L)
--THELMA G (WID WM J) NURSE WEIMER NURSING HOME H411 S GARDEN AV APT 16
KINSER ROBT E (MARITH A) FIREFIGHTER CITY FIRE DEPT R INDIAN ROCKS BEACH FLA
KINSEY CARRIE M (WID ROBT O) H639 PONCE DE LEON BLVD (B) ●
--CLYDE L (F VIRGINIA) PRNTR TAMPA TRIBUNE H1369 CHESTERFIELD DR ●
--LICNELL P (VIOLA) INSTALLER KELLER SLS & ENG H1191 FRIAR TUCK LA (D) ●
--RONALD (ELIZ N) RETD H406 PALMETTO RD (B) ●
--VIOLA MRS HD CASH KWIK-CHEK R1191 FRIAR TUCK LA (D)
--VIRGINIA MRS OPR DOROTHY ROBERTS BEAUTY SALON R1369 CHESTERFIELD DR
--WOODROW W (NUNA V) LAB KELLER SLS & ENG H728 WOOD ST (D) ●
KINSLEY BENJ H (REGGY A) BOAT BLDR ERWIN YACHT & MARINE H1361 WINDSOR DR ●
--EARL G (GRACE M) RETD H886 LYNDHURST ST (D) ●

VINDER, INC. - Realtor

HARBOR BLUFFS BRANCH
260 N. INDIAN ROCKS RD.
LARGO, FLORIDA 33540
TELEPHONE 584-2117

PHONE 442-4186
413 CLEVELAND STREET
CLEARWATER, FLORIDA 33515

DUNEDIN BRANCH
1301 BAYSHORE BOULEVARD
DUNEDIN, FLORIDA 33528
TELEPHONE 733-3134

MLS

KINSLEY

--EMMA D (WID FREDK M) H300 BAY HAVEN CT ●
--ERNEST J (MARIE) RETD H12786 138TH LA N (L)
KINSLOW M JAYNE MRS (JAYNE'S BEAUTY SALON) R1619 TUSCOLA RD
--WM E (M JAYNE) SERVMN BILL HALL'S APPLS H1619 TUSCOLA RD ●
KINSTLE THOS F (JOANNE) COST ACCT HONEYWELL H1758 SOUTHVIEW RD (L) ●
KINSTLER HENRY F (HELEN M) RETD H1654 SUFFOLK DR ●
KINTIGH H DWANE (MILDRED M) H1642 SHERWOOD ST ●
--MILDRED HYGIENIST DALLAS T COPE R1642 SHERWOOD ST
KINTNER NAOMI (WID J J) H880 MANDALAY AV (CB) APT 233
KINZING MAUREEN STUDT R1305 LYNN AV
KIPLING ARMS APARTMENTS (LARRY LAMBROS) 30 BAY ESPLANADE (CB)
KIPP CARL (LUELLA) RETD H123 S HAINES RD LOT 102 ●
KIPPENDORF RANOLD G CHIROPRACTOR 660 DOUGLAS AV R715 ATHENS
KIPPER WALTER C (DORIS) RETD H1425 TWIN LAKES TRAILER LODGE
KIPPERT ROSE E (WID CARL) H711 HILLCREST MOBL HOME PARK
KIRBY A H15648 BOLESTA RD
--DEIRDRE NURSES AIDE MEASE HOSP & CLINIC R738 BELLEHAVEN
--DONALD R JR (JANET S) UNDWRTR NATL LIFE INS CO OF VERMONT H407 MIDWAY ISLAND ●
--EDW B (MARION L) RETD H1221 DREW ST APT A11 ●
--ELIZ D MRS OFC CLK MORTON F PLANT HOSP H1215B N OSCEOLA AV
--JERRI C STUDT R1526 ERIN LA
--LYDA R210 S FT HARRISON AV
--MARILYN P MRS DEPT MGR MAAS BROS H1721 LONG ST
--MICHL STUDT R407 MIDWAY ISLAND
--ROGER H (JEAN) MECH H BX738R BELLE HAVEN DR RT 2

KIRBY SANITRONIC SYSTEM (Clifford W Jarvis), Vacuum Cleaner Sales and Service, 1476 Gulf-To-Bay blvd, Tel 442-3004

KIRCH ROSEMARY M MRS H1554 OWEN DR ●
KIRCHEN EVE MRS SEC-TREAS JACK LAURANCE CONTR R2199 SUNSET CIR (L)
KIRCHEN JEWELRY (ROY A KIRCHEN) 12005 INDIAN ROCKS RD (L)
KIRCHEN ROY A (EVE) (KIRCHEN JEWELRY) R2199 SUNSET CIR (L)
KIRCHER HARTMANN J (LOUISE M) H304 S HERCULES AV APT 3
KIRCHHOFER ELLIS G (GRACE M) H2011 7TH AV SW (L) ●
KIRCHHOFF EMILY E (WID JOSEPH) H1002 6TH AV NW (L) ●
KIRCHNER CAROLINE MRS H121 CLEARWATER TRAILER CT
--LOIS J MRS OFC SEC HALL INS AGCY H2153 DELL AV ●
--WM R (MARY M) ATNDT HIGHLAND SHELL SERV H1408 DOUGLAS DR ●
KIRK A H1490 62D ST N RT 1
--ALICE G (WID EUG) PRES ANWIN INC R1609 CARROLL ST
--AMUEL (CLARA) H138 PLAZA PINES TRAILER PARK
--ATLAS (MAE F) R646 SCOTLAND ST (D)
--BERNICE H (WID WAYNE C) H110 NEW RANCH TRAILER PK
--BOB SEC-TREAS TINY TOTS PRIVATE SCH R1614 GOLF VIEW ST
--CHARLES H (ELIZ M) (EBB TIDE RESORT APTS) H621 BAY ESPLANADE (CB) ●
--ELIZ (WID T ALLEN) RETD H379 COLONIAL CT (D) ●
--HAROLD R H241 SHIRLEY DR (L)
--JAMES O (LAURA R) RETD H132 CITRUS AV (D) ●
--JOAN O MRS V-PRES TINY TOTS PRIVATE SCH R1614 GOLF VIEW ST
--M DAY (ETHEL M) RETD H548 PALMETTO RD (B) ●
--M HAZEL HO CASH DUNEDIN TREAS H646 SCOTLAND ST (D) ●
KIRK OF DUNEDIN CH 505 S PAULA DR (D)
KIRK THOS P (ELLEN R) RETD H1017 EMERSON DR (D) ●
--WALTER (KAY) REP ORGANON LABY H1355 STRATFORD DR ●
--WM H (EVELYN L) H2118 UNIVERSITY CT ●
KIRKBRIDE JACOB R (MARGT E) RETD H507½ PINE ST
--JOSEPH L (NITA P) RETD H912 DUMONT DR (D) ●
--LLOYD M H APT S6 B
KIRKBY WM W (ETHELYN S) SLS REP WOLVERINE BRASS H213 AVANDA CT
KIRKDORFER MERVIN (MAE) RETD H BX456 ROOSEVELT BLVD
KIRKELIE THORNTON O (EDNA M) RETD H1765 E HARBOR CIR (L) ●
KIRKENDALL FRANCES E (WID JESS) H323 LAKESIDE PARK
KIRKHAM HOWARD B COOK VINCE ANNA'S RESTR R OLDSMAR FLA
KIRKLAND ANNA B MAID H GREENWOOD APARTMENTS APT 1

KIRKLAND

--DEE HSEKPR GRAY MOSS INN R215 S FT HARRISON AV
--FREDK E (MARY J) POLICEMN CITY POLICE DEPT H1261 LAKEVIEW RD
--GEO D (EDITH R) RETD H11811 143D ST N (L) ●
--HOMER T (DAISY I) DRIVER LARGO PUB WKS DEPT H205 13TH ST SW (L) ●
--JAMES A (LUCILLE) LAB KELLER SLS & ENG H732 KEENE RD (L) ●
--JEANETTE MRS H GREENWOOD APARTMENTS APT 9
--JERRELL A (SHIRLEY A) MGR RITTER FINANCE H1009 N SATURN AV ●
--KYLE C (VELMA M) GROVE WKR H BX792 DONEGAN RD RT 2 (L) ●
--LEWIS (MARY L) CUSTDN COUNTY BD EDUC H808½B PALM BLUFF ST
--MARVIN F (BERTHA B) MTCEMN RAINBOW TRAILER PK H615 4TH AV NE (L) ●
--MARY J MRS CASH SEABOARD FINANCE OF D R1261 LAKEVIEW AV
--NORMAN L III STUDT R1007 PINE BROOK DR
--NORMAN L JR (MARGT S) PRES GLASS SERVICE H1007 PINE BROOK DR ●
--OTHELIA L MRS H901 PINELLAS ST
--OTIS (MARY) LAB H GREENWOOD APARTMENTS APT 2
--SAML (LENA W) LAB HOLCOMB PIPE LINE H1008 GRANT ST APT 2
--WAYNE STUDT R732 KEENE RD (L)
--WM E (BONNIE L) RETD H2114 DODGE ST ●
--WILLIE MRS MAID H GREENWOOD APARTMENTS APT 12
KIRKLAND L H1006 MAGNOLIA DR
KIRKLEY DAVID J (BILLYE G) PROJECT ENG FCI H2300 ST CHARLES DR ●
KIRKMAN MARGT RETD R577 BAYWOOD DR N (D)
KIRKPATRICK DAVID R297S GULF-TO-BAY BLVD
--ELIZ ASST ADMN COUNTY ZONING & PLANNING DEPT R INDIAN ROCKS BEACH FLA
--JAMES N (EMMA M) RETD H67 STH ST NW (L) ●
--MATTHEW C (FREDA E) RETD H1425 VIEWTOP DR ●
--MELVIN E (ARMELINE M) ENG TRANS WORLD AIRLINES H1487 MARJOHN ST ●
--NORMA G MRS TCHR SAN JOSE ELEM SCH R TARPON SPRING FLA
--SARAH D TCHR CLWTR HI SCH H1009½ DREW ST ●
--WM R (VIRGINIA B) (BAY BREEZE TRAILER PARK) H297S GULF-TO-BAY BLVD ●
KIRKWOOD FRANCES P (WID A S) H83 OAKWOOD DR (D) ●
--LOUISE C (WID ONER L) H109 DIANE DR (D) ●
KIRLEY ARTH T (GRACE B) TCHR SH JR HI SCH H536 BAYWOOD DR N (D)
KIRK DALLAS M (EMMA G) APPR H2218 LAGOON DR (D)
KIROUAC JOE GROUNDSMN DUNEDIN COUNTRY CLUB R OLDSMAR FLA
KIRSCHE RICHD W (MARGUERITE L) RETD H2274 EDYTHE DR (D) ●
KIRSCHMANN BESSIE B (WID PAUL C) RETD H2712 PINEHURST AV (BB) ●
KIRSCHNER HENRY W (EDITH F) RETD H2020 WEST RIDGE DR ●
KIRSTEIN ALBERT C (ANNA P) RETD H1474 S FREDERICA DR ●
--EDW L (MARIE R) RETD H1345 DREW ST APT 14 ●
--LEANDER L REV (JUANITA C) PASTOR GOSPEL BAPT CH H1907 E SKYLINE DR ●
KISBY ARTH F (L EDWINA) (KISBY'S JEWELERS) H531½ MANDALAY AV (CB)
--HARRY R H135 N PROSPECT AV ●
KISBY'S JEWELERS (ARTH F KISBY) 633 CLEVELAND ST
KISELAUSKAS BRUCE STUDT R1507 KINGS HWY
--EDW J (LUCILLE C) ACCT SACRALIDES CAMPUS & MINK H1507 KINGS HWY
KISER SEE ALSO KAISER KAYSER KEISER AND KIZER
--HARRY E (FAIRY) H20 BELLEAIR VILLAGE (L)
KISH ALBERT B (JOHANNA M) (CARL'S USED FURN SHOP) H FLEETWOOD MANOR APTS APT 7
--CARL J (COURT STREET ANTIQUE STAMP & COIN SHOP) P1253 JASMINE WAY
--CARL K (THERESA A) (CARLS USED FURN SHOP) H1253 JASMINE WAY ●
KISSICK J FRANK H1131½ GROVE ST
KISSINGER CLYDE M (KATHLEEN M) JUDGE STATE SIXTH JUDICIAL R ST PETERSBURG FLA
KISSNER KATH M (WID CHARLES) H2305 CHAUCER ST ●
KISTINGER EDW (GENEVIEVE) H205 S MAYWOOD AV ●
KISTNER GEO (MARY A) RETD H1428 MAIN ST (D) ●
KISZ JOHN F STUDT R1698 CAMBRIDGE DR
--WM F (ANN T) WHOL DISTR ARNOLD BREAD H1698 CAMBRIDGE DR ●
--WM J (WESLEY) USN R1698 CAMBRIDGE DR
KITCHEN ARTH S (MARION H) OPTOM 12 S FORT HARRISON AV H318 N LINCOLN AV ●

Kay's

MATERNITY AND INFANTS WEAR

Complete Line of Maternity Wear and Shower Gifts

304 N. FORT HARRISON AVE.

TEL. 442-3368

Who Sells It?

Is Answered by the Classified Business Lists in this Directory

YOUR independent Insurance AGENT
INSURORS
CHESNUT & CHESNUT
The Man with the Plan
422 CLEVELAND
PHONE 446-9125
REALTORS

KITCHEN

--DAVID F JR (MARY H) CLK PO H230 MILWAUKEE AV (D) ●

KITCHEN EDWIN H (Sharon M), Optometrist, Office Hours by Appointment, 12 S Fort Harrison av, Tel 446-1213, h1408 Sunset Point rd, Tel 446-8861

--GEO H (BEATRICE M) RETD H12 SUNSET BAY DR (B)
--ROBT CONSTN WKR H806 MARSHALL ST ●
KITCHENER LORENE MRS H510 MC LENNAN ST ●
KITCHENS EUG LAB R11 S GREENWOOD AV
KITENPLON RICHD A (CATH C) ENG HONEYWELL H1351 WOODCREST DR ●
--STEVEN STUDT H1351 WOODCREST DR
KITSON WM E (DORIS E) RETD H616 SHORE DR (L) ●
KITTEN ROBT F CDML ARTIST CLAYTON & MOORE R325 69TH ST N
--SYLVESTER F (ELIZ E) MECH BDB LEE'S GARAGE H325 69TH ST N ●
KITTERMAN DAVID I (LILLIAN T) SUPVR DELTA AIR LINES H1912 E SKYLINE DR ●
KITTINGER DREN K (MILDRED) MACH BRAMLETTE MFG H1350 REGINA DR W (L) ●
KITTO REUBEN JR (JILLIAN M) CONTRACT ADMN HONEYWELL H1619 INDIAN RDCKS RD (B)
KITTREDGE DEBORAH W MRS H324 LAKESIDE PARK
KITTY'S SHEAR MAGIC (MRS KATHARINE K WICK) BEAUTY SHOP 126 S CLEARWATER-LARGO RD (L)
KITZMILLER ELMORE F DENTIST 1108 MICHIGAN BLVD (D) H1108 MICHIGAN BLVD (D) ●
--JAMES F NAILER CLWTR RDOF TRUSSES R GREENVIEW AV
--JOHN H NAILER CLWTR ROOF TRUSSES R GREENVIEW AV
--SARAH MRS R405 7TH AV SW (L)
--SARAH (WID RAY E) R1108 MICHIGAN BLVD (D)
KIZER SEE ALSO KAISER KAYSER KEISER AND KISER
--EMMA CAFETERIA WKR ANDNA ELEM SCH R12748 WALSINGHAM RD (L)
--GLENN W (CHARLOTTE V) H931 GOLDEN TRINGL MBL MNR(L)
--JOHN A (EMMA) SURVEYDR J E GREINER H12748 WALSINGHAM RD (L) ●
--RALPH D (ROWENA E) H107 PONCE DE LEON BLVD (B) ●
--ROY J (THESA P) EMP JDE KNIGHT H1473 S EVERGREEN AV ●
KJELLBERG ERIC H (EUNICE J) MECH LOKEY MOTORS H2265 S LAGOON CIR ●
KLACE FRANK J (POLLY F) ENG SPERRY MICROWAVE H905 OAKVIEW AV ●
KLACKING JOHN H (MILDRED E) RETD H555 BAYWOOD DR S (D) ●
KLAESER RAY L (BEVERLY A) RETD H1132 GLENMOOR CT ●
KLAIBER KATH NURSES AIDE MEASE HOSP & CLINIC R1102 N FT HARRISON ST
KLAMPHER ANTON (THERESA) RETD H2583 HAAS AV ●
KLANG ERNA H (WID WM) MAID MEASE HOSP & CLINIC H300 MARSHALL ST
KLANTZIAN RAPHAEL (ANNA) RETD H150 REGINA DR S (L) ●
KLAPINSKI EDW A (HILDA M) RETD H1624 RAINBOW DR ●
KLAPKA FRANK (AGNES S) RETD H223 GLEN ELLEN CT
KLAPMUST BERT (CATH) RETD H434 EMBASSY MOBL HOME PARK
KLAPPA CHARLES P (MARILYNN J) ACCT DEPT HONEYWELL H1305 SUMMERLIN DR ●
KLAR HAROLD (ETTA) H104 SWAN RD ●
KLASEN HELEN A HSEKPR 1076 ELDORADO AV (CB) R1076 ELDORADO AV (CB)
KLASTIN MOLLIE MRS H1424 TURNER ST ●
KLAUBERG CHARLES W (ELLEN) RETD H680 MC CRILLUS RD (L) ●
KLAUENBERG ELMER (DOROTHY) H BX756 US HWY 19 N
KLAUMAN LOUIE RETD R1076 JACKMAR RD (D)
KLAUS SEE ALSO KLAUSE
--ALBERT J (PATRICIA A) (AL'S ENCO SERV STA) H2748 ROBERTA ST (L) ●
KLAUSE LLOYD S (NINA R) SLSMN SHORT'S INC H1610 CLARK ST ●
KLEBBA HERMAN J (NEW YORKER MOTEL) H332 HAMDEN DR (CB) ●
KLECKNER IRMA STUDT R271 ABERDEEN ST (D)
KLEE ED J (MINNIE J) RETD H345 ROWENA LA (D) ●
KLEEN N BRITE COIN LAUNDRY (CLAUDE JEAN) 682 MAIN ST (SH)
KLEIER KENNETH C (ANN) (CLOTHES HORSE) R N REDINGTON BEACH FLA
KLEIN SEE ALSO CLINE AND KLINE
--ABRAHAM (ISABELLE) RETD H199 BAY-ARISTOCRAT
--ANN M (WID FREDK) H543 LEXINGTON ST (D) ●
--CARL R (MATILDA A) RETD H1018 8TH AV NW (L) ●
--DORA MRS R700 MEASE MANOR
--EDW C WINTER RES H2944 W BAY DR (L) APT 308

KLEIN

--ERVIN F (GWEN E) RETD H132 PALMETTO LA (L) ●
--ESTHER M (WID CHARLES) H827A TROTTER RD (L)
--FRANK (CLARA G) RETD H311 ORANGEWOOD LA (L) ●
--FRED W JR (HELEN M) RETD H1634 GENTRY ST ●
--HENRY C JR FIREFIGHTER CITY FIRE DEPT H1116 KAROK COVE CIR ●
--HERMAN MECH IDEAL LAWNMOWER H REAR 498 STREMMA RD NW (L) ●
--JAMES J (JEAN M) TRAFFIC CONTROL OFCR CELDTEX H899 CORVETTE DR (L) ●
--JOSEPH P RETD H1258 EDENVILLE AV ●
--LOUIS (PAULINE A) SLSMN FARM STORES H15015 GEORGE BLVD (HP) ●
--LOUIS C (EDITH M) DRFTSMN 107 N BETTY LA H107 N BETTY LA
--RALPH E (EDNA M) RETD H218 GRAHAM DR ●
--RICHD J (PHYLLIS I) CLK FLA PWR H1309 S BETTY LA ●
--SAUL MGR GOODY SHOES R TAMPA FLA
--VIOLA L (WID ALBERT J) H1131 BROADWAY ST (D) ●
--WALTER C (ANNETTE) RETD H156 TOWN & CTRY MBL HM PK (L)
--WALTER S (ELSIE F) RETD H2182 TEMPLE TER ●
--WM H139 NEW RANCH TRAILER PK
--WM D (ALDA'S HAIR FASHIONS) R ST PETERSBURG FLA
KLEINE CONNIE CHKR KWIK-CHEK
KLEINECKE EZRA G (LOUISE K) H1575 MAGNOLIA DR ●
KLEINERT WM A H1665 W BAY DR (L)
KLEINFELD E L MRS V-PRES DAVIS PIT R TARPON SPRINGS FLA
--EWALD L AGT PRUDENTIAL INS CO OF AMERICA R TARPON SPRINGS FLA
KLEINMAN EDW L (FLORENCE F) SLSMN CLWTR ROOF TRUSS H314 YELVINGTON AV ●
KLEINMANN FRED F H501 MANDALAY AV (CB) APT H14
--JOSEPH F (RITA M) H501 MANDALAY AV (CB) APT G21
KLEINSCHROTH HENRY (GRACE I) RETD H1819 ALBERTA DR ●
KLEMACH EDW H109 TWIN PALMS MOBL HOME CT
KLEMM ELISE E (WID HERMAN G) H203 ORANGEWOOD LA (L) ●
--FRANK C (LENORE J) RETD H1632 S FREDERICA DR ●
KLEPFER CHARLES H (DOROTHY J) (KLEPFER'S SINCLAIR SERV) H501 N MADISON AV ●
--SHIRLEY M STUDT R501 N MADISON AV
KLEPFER'S SINCLAIR SERVICE (CHARLES H KLEPFER) 1200 COURT ST
KLEPPER ALBERT H (MARGT E) RETD H21 N NEPTUNE AV ●
KLERK JACOB (ETHEL B) RETD H1264 BASS BLVD (D) ●
KLESNER KARL H (LOUISE W) RETD H112 CRESTWOOD LA (L) ●
KLETT C M H649 DEXTER DR (D)
--EARL L (PEARL V) RETD H217 HARBOR VIEW LA (L) ●
--GEO W (ALICE C) TECH SPERRY MICROWAVE H9 LAKEWOOD DR ●
--LYLE W (MARIE) RETD H201 SOU COMFORT MOBILE VIL
KLEVE RICHD F (CLARA A) RETD H750 SCOTLAND ST (D) ●
KLEWER ALF E (LEONA E) H800 MC VEIGH DR ●
KLIEST JEWEL B MRS H1172 GROVE ST ●
KLIEVES HAROLD A MECH COMPETITION COMPONENTS R ST PETERSBURG FLA
KLIMA LIBUSE F (WID HERMENEGILD) H703 ORANGE AV EXTN (D) ●
--MILO H R703 ORANGE AV EXTN (D)
KLIMAS STEPH RETD R428 LAURA ST
KLIMIS JOHN W MEAT MGR PUBLIX R TARPON SPRINGS FLA
KLINE SEE ALSO KLEIN AND CLINE
--ARTH B (CATH C) H303 PONCE DE LEON BLVD (B) ●
--C MICHL STUDT R1720 DUNBAR LA
--CARL A (KATHRYN M) INSTALLER MONTGOMERY WARD H1720 DUNBAR LA ●
--ELIZ F (WID V CLARKE) H12618 137TH LA (N) ●
--F B (GRACE C) H112 S DUNCAN AV ●
--FRANK W (ORIANNA) H2543 ADRIAN AV (L) ●
--HARLEY A (GLADYS W) H503 GULF-TO-BAY TRAILER PARK
--HAROLD (MARTHA) RETD H600 N OSCEOLA AV ●
--HARRY W (L RUTH C) RETD H901 CORNISH AV (SH) ●
--HARVEY (BARBARA P) BOAK BLDR R1515 SANTA ANNA DR (D)
--HOWARD L (GLADYS A) H138 EDGEWATER TER (D) ●
--LILLIE W (WID ALF) H1856 SOUTHVIEW RD (L) ●
--MARY MRS H17 CASEY'S TRAILER PK (L)
--REBECCA STUDT R1010 S HERCULES AV
--RUTH E CLK COUNTY BD EDUC R1856 SOUTHVIEW RD (L)
--WM C (PAULINE C) H1010 S HERCULES AV ●
--WM E (NANCY J) PASTOR FIRST BAPT CH OF SEMINOLE H140 1ST AV NE (L)
KLING ALF G (LOUISE C) RETD H211 BAY HAVEN CT ●
--CARL WINTER RES H9 GLENDALE ST (CB)
--DIANE MRS ASST DRS COUPE & SHETTLE H833 BELLEAIR

HART-SCHAFFNER & MARX
NUNN-BUSH SHOES
512-514 Cleveland St., Clearwater
Shorts INC.
EVERYTHING FOR THE WELL DRESSED MAN
Tel. 446-5927

KLING

--GEO L (INEZ L) TAX CONSULTANT 1775 CLEARWATER LARGO RD H548 WOODLAWN ST •
--HOWARD (MARY) R700 MEASE MANOR
--JOHN A (JANET B) RETD H1910 BELLEAIR RD •
KLING MACHINE & TOOL (POBT W KLING) 2116 DREW ST
KLING OLAF E (ELSIE) H300 VENETIAN DR APT 7
--ROBT O MACH KLING MACH TOOL H910 BERKLEY PL •
--ROBT W JR (DIANE) APPR MACH KLING MACHINE & TOOL R BERKELEY PL
--ROBT W (RENA M) (KLING MACHINE & TOOL) H2111 COACHMAN RD •
KLINGAMAN CLARA M (WID ASA M) H418 SAN SALVADORE DR (D) •
--WM M AGT AM NATL LIFE INS H152 3D ST NW (L) APT 3
KLINGEL WALTER C JR (KATHLEEN A) SLSMN TECH SALES & ENG H1341 SANDY LA
KLINGENER WILFRED (LOUISE V) H1421 GULF-TO-BAY BLVD •
KLINGER CARL P (JOSEPHINE) H501 HILLCREST DR (L) •
--JOHN MECH CLWTR MTR CARS RB770 95TH TER (L)
KLINGERMAN EDNA M MRS OFC SEC C J STOLL INC H2160 GULF-TO-BAY BLVD
KLINGES EMIL J (FLORENCE M) SLSMN CROWN MTR HB12 NORMANDY RD •
--EMIL J JR RAMP AGT BRANIFF AIRLINES RB12 NORMANDY RD
KLINGLER PEARL C MRS H707 2D ST SE (L) •
KLINK ALVIN P (MINNA) RETD H3067 KAPOK KOVE DR •
KLINKOSKI AUG (FRANCES P) RETD H233 S PARK CIR (D) •
KLINZING HARRY G (VIRGINIA L) INSP COUNTY BLDG DEPT H1305 LYNN AV •
--JEFF STUDT R1305 LYNN AV
--VIRGINIA L MRS SLS DEPT MAAS BROS R1305 LYNN AV
KLIPFER LAWRENCE (JESSIE) H302 TWIN PALMS MOBL HOME CT
KLISHUS ANTHONY (MARGT A) RETD H1460 PIERCE ST •
KLISKEY STEPHEN (GRACE) RETD H117 TOWN & CTRY MBL HM PK (L)
KLITZING ROBT M (LOIS J) RETD H75 NEW JERSEY DR (D) •
KLITZKE M VIRGINIA (WID WM F) H1917 PINEHURST DR •
KLOBUCAR DONNA L MRS (HOUSE OF JOSEPH) R1436 DE LEON ST
--JOSEPH G (DONNA L) (HSE OF JOSEPH) H1436 DE LEON ST
KLOCK ELAINE P STUDT R215 DRIFTWOOD LA (L)
--KARL T JR (MARGT H) H215 DRIFTWOOD LA (L) •
KLOEFFLER ROYCE G (HAZEL) RETD H729 LAKESIDE PARK
KLOEPPER HARVEY B (ELSIE S) RETD H1501 LAKE WAY •
KLOES ALBERT H (EMMA) RETD H2346 CHAUCER ST •
KLOKE E MAE (WID FRED A) H1553 S PRESCOTT AV •
KLOKNER MICHL (JUDY N) MTCEMN AM RED CROSS H1936 MACCMBER AV •
KLONARIS FAYE OPR RENEE DUPREE COIFFUER R TARPON SPGS FLA
KLONGZ AGNES J MRS (SHADY OAKS POULTRY FARM) H BX793 DONEGAN RD RT 2 (L) •
KLOPFENSTINE RAY C (ETHEL R) H1736 BRENTWOOD DR •
KLOSCH GERTRUDE (WID GUS) R1840 N FT HARRISON AV
KLOSS ETHEL M (WID FRANK) H1055 OKEECHOBEE ST N (SH) •
--JERRY (SHIRLEY) FORMN GAY PRODUCTS H1128 WYATT ST
--MARTHA E MRS BKPR GULF TO BAY BANK & TRUST R5796 ULMERTON RD
--WALTER (RIA) H707 N FT HARRISON AV APT 1
KLOTH FRED W (GLADYS E) RETD H148S S BETTY LA •
KLOTT CHARLES RETD R2660 N FOREST PKWY (L)
KLOTZ FLOSSIE NURSES AIDE MEASE HOSP & CLINIC R TARPON SPRINGS VA
--MARY G BKPR CROWN MTR R10672 HAMLIN BLVD (L)
--THOMAS R (MARGIE) (HIGH POINT COUPT) H RT 1 ROOSEVELT BLVD •
KLUCINA JOHN NEWSPAPER EDITOR (NEW PORT PICHEY FLA) R1223 KEENE RD
--JOHN J (BETTY E) RACING SEC FLA DOWNS H1223 KEENE RD •
KLUEGEL O E RETD H116 E VIRGINIA LA •
KLUEPFEL EDW J (LILLIAN S) (EDWARDS WATERFRONT PEALTY) H340 PALM ISLAND SE

KLUEPFEL

--KENNETH E (CHRISTINA) CARPIER PO H2323 NASH ST •
KLUESENER STANLEY (FRANCES) H2315 NASH ST •
KLUG HELEN M H880 MANDALAY AV (CB) APT 1026
KLUIN CHARLES RETD H1499 PUTH RD (D) •
KLUKAN LEONARD C (GRETCHEN H) TECH HONEYWELL H1848 NORTHVIEW RD (L) •
--STEVEN RETD H262 14TH ST NW (L) APT 1
KLUMPARS FRANK D (BETTY) H208 BAY HAVEN CT APT C
KLUMPP JOHN H (IDA R) RETD H1348 KEENE RD
KLUSSMAN HENRY A (FREDA T) H404 SOUTH GATE MOBL HOME PARK
KLUTTS MARGE MRS COUNTER CLK CLWTR TEN PINS LANES R2400 ROBERTA ST (L)
--ROBT L H2400 ROBERTA ST (L)
KLYZUB STEPHEN (MARIE) RETD H2400 E BAY DR
KNAB ROBT PHOTOG CLWTR SUN H1707 N FT HARRISON AV APT 22
KNADLER FRANKLIN F (CAROLYN F) INSTALLER PINELLAS ALUMINUM PRODUCTS HS04 OAKWOOD DR (D) •
KNAFEL WOODWARD L (CONSTANCE F) PACKER ARMOUR MEAT H15379 WESTMINSTER AV •
KNAK ANTON RETD H321 KEYSTONE TRAILER PK (L)
KNAPP ALBERT N (ELIZA E) RETD H158 N BUENA VISTA DR (D) •
--ALVAH DRIVER BURNISON'S CLWTR PLMB R INDIAN ROCKS BEACH FLA
--CLARENCE G (MILLIE I) RETD H1263 FRIAR TUCK LA (D) •
--EARL W H2S90 KEENE PARK DR (L) •
--EARL W (IOLA) H11 NEW YORK TRAILER PARK
--ED (MARGUERITE) H444 BOULEVARD TRAILER PARK
--HENRY J (MARIE F) TECH HONEYWELL H3174 8TH AV SW (L) •
--HUGH F (DOROTHY L) GENL MGR LAWYERS RESEARCH SERV H707 BAY VIEW AV •
--JOAN P H512 N PRESCOTT AV •
--LORIMER E (MYRTLE A) RETD H1824 KENDALL DR •
--MARIE F MRS CLK A&P R3174 8TH AV SW (L)
--MICHL E (BRENDA) MECH CROWN MTR R2121 COACHMAN RD
--MILTON S (MARIAN E) RETD H2356 CECELIA LA •
--NORA (WID CLYDE F) RETD H196 BLUFF VIEW DR (BB) •
--RANDY B STOCKMN PUBLIX SUPER MKT R1310 WOODLAWN TER
--RAYMOND E (THERESA F) H277 SUNNY GROVE
--RICHD H MECH THAYER MTR R3006 CAROLINA AV
--ROWLAND O (ELIZ M) H908 NORMANDY RD •
--WARREN E (MINNIE R) RETD H2121 MC KINLEY ST •
KNAPPINS EDWIN J (JANICE L) (ED'S BIKE SHOP) H804 ST CATHERINE DR (D) •
KNARR ALBERTA M (WID WALTER E) H1061 FOUNTAINHEAD DR (L) •
--H MAURICE (EVANGELINE) MGR CULLER KIRBY CARPET & DRAPERY H208 LIVE OAK LA (L) •
KNAUFF EDW T (MARION R) V-PRES SLS DANIEL'S OUTDOOR ADV H1298 HIGH BLUFF DR W (L) •
KNAUSS CLIFFORD (MILDRED) RETD H303 RIDGE HAVEN MOBILE PK
--DONALD (WANDA L) H1461 BUGLE LA •
--ERNEST F (WILMA) RETD H304 LAKE RD •
--RUTH W MRS OFC SEC STATE ATTY H2217 LANAI AV (BB) •
KNAUST ADOLPH S (RUTH M) HS6B PALMER RD (BB) •
--LOUISE H (WID HENRY) H101 GULF VIEW DR (L) •
--VICTORIA C (WID ADAM) R568 PALMER RD (BB)
KNEALE JOSEPH H (RUTH) WINTER RES H647 SAN ROY DR S
--MAZIE MRS R700 MEASE MANOR
KNEBEL WM F (HELEN V) ASST CONTROL CPR US DEFENSE CONTR ADMN H92S FOREST GLEN RD •
KNECHT ETHEL L MRS H211 LAKESIDE PARK
--HARLEY H249 JASPER ST (L) LOT 37
--JOSEPH J RETD H14 N AURORA AV •
--MARY E (WID WM) H811 9TH AV NW (L) •
KNEISLEY MATILDA E (WID ELISHA) H815 VIRGINIA ST (D) •
KNELL MIRIAM (WID GUS) R545 SCOTLAND ST (D)
KNEPPER LAWRENCE S BOATMN TAMPA PILOTS H1107½ S PROSPECT AV
--ROY A (NELLIE O) RNTR H2387 DEMARET DR (D) •
KNERR ELSIE A OFC SEC CLWTR BEACH HOTEL R500 MANDALAY AV (CB)

Cold Storage Vaults
SINCE 1912
clearwater laundry & cleaners
601 GRAND CENTRAL ST.

United Delco
AUTO ELECTRIC
ELECTRIC AUTO-LITE SERVICE
115 S. GREENWOOD AVE., CLEARWATER
TEL. 446-3061

GEO. H. HARBISON, Pres. MANLEY M. MALLETT, Sec.-Treas.
GEO. H. HARBISON, Inc. Realtor
1203 S Fort Harrison Av. Clearwater Phones 446-1346 and 446-8698
MLS

KNETSCH REGINALD (EMMA L) CUSTDN HORIZON HSE H100S HART ST
--REGINALD A (MARSHA) SAN DEPT LARGO PUB WKS DEPT H11370 120TH TER N (L) ●
KNICK GLENN A (PATRICIA M) MGR TOP VALUE H1009 PINEVIEW AV ●
--MICHL R R1009 PINEVIEW AV
KNICKERBROCKER DOUGLAS (RUTH) RETD H117 KEYSTONE TRAILER PK (L)
KNIERING ESTELLE F (WID FRANK I) HS0 N PINE CIR (B) ●
KNIESTE EDW C (LILLIAN B) H933 LAKESIDE PARK
KNIGHT ALLAN W (HELEN M) (KNIGHT APTS) H400 UNION ST (D) ●
KNIGHT APARTMENTS (ALLAN W KNIGHT) 3 DOUGLAS AV (D)
KNIGHT BENJ (O MAUDE) H922 1ST AV NW (L) ●
--BETTY E MRS EDITOR LARGO SENTINEL R414 12TH ST NW
--C Q (KNIGHT'S SINCLAIR SERV STA) R9373 91ST TER N
--C WILBUR (MARY E) RETD H1S43 ELMWOOD ST ●
--CALVIN L STUDT RSSS 7TH ST S (SH)
--CHARLES I (ANNICE M) R665 LEXINGTON ST (D)
--CLARA B MRS H GREENWOOD APARTMENTS APT 2
--CRAIG E (PENNY B) EMP FLA POWER H1401 S HILLCREST AV ●
--DAVID (KNIGHT'S SINCLAIR SERV STA) RB942 91ST TER N
--DONALD M (HELEN E) LAB DUNEDIN DEPT PUB WKS H974 CEDARWOOD DR (D) ●
--DOROTHY J MRS SLSWN CLWTR FABRICS R608 N JEFFERSON AV
--EASTER F FORMN INDIAN ROCKS NURSERIES R11910 131ST ST N (L)
--ELIZ D (WID GEO C) RETD H1944 RIPON DP ●
--ELSIE M MRS ELECTRONICS ASMBLR H2196 ALAMANDA DR ●
--F A H11S 1STH AV SW (L) ●
--FRED W (BETTY) H414 12TH ST NW (L) ●
--GEO C (GERALDINE H) (HIBISCUS DEVELOPMENT) H1647 FLAGLER DR
--JAMES FORMN INDIAN ROCKS NURSERIES R11733 117TH WAY N (L)
--JAMES E (KATH B) SLSMN MONTGY-WARD H230 ROSERY RD NE (L) ●
--JAMES E (MADELINE N) EMP PO H17S4 MEADOW LARK LA RT 27 ●
--JAMES F RETD R1S43 ELMWOOD ST
--JOHN H (RUTH D) MTCEMN PELICAN COUNTRY CLUB H71S S CREST AV ●
--JOHN H (HENRIETTA E) CARE TKR 700 ORANGE AV
--JOHN W (JANN W) SERVMN NATL CASH REGISTER H1S37 SOUTH HAVEN DR ●
--JOSEPH F (DOROTHY J) SLSMN BORDEN'S DAIRY H608 N JEFFERSON AV ●
--JOYCE A OFC SEC SHAFFERS REAL EST H80S 8TH AV SW (L) APT 3
--JUANITA A MRS BKPR JACOGSEN MOBILE HOMES MFG R2S64 ROBERTA ST (L)
--KENNETH C (DEVELLA S) RETD H1S31 ELMWOOD ST ●
--LAWSON F REV (JUANITA A) PASTOR ROGATE LUTHERAN CH H2S64 ROBERTA ST (L) ●
--LEIGH (MILDRED) MGR SONOTONE OF CLWTR R ST PETERSBURG FLA
--LEONARD F H71S S HIGHLAND AV ●
--LEWIS SLSMN LARRY DIMMITT INC R REDINGTON SHORES FLA
--LIONEL F (JULIA) ROUTEMN DIXIE LINEN H1409 E DRUID RD ●
--LLCYD C (LUCILLE B) SLSMN MC MULLEN'S FEED STORE H480 LEXINGTON ST (D) ●
--LOIS A OFC SEC BELL SOD CO R BELMONT TRAILER PK
--LUCILLE B MRS NURSE'S AIDE MEASE HOSP & CLINIC R480 LEXINGTON ST (D)
--MADELINE NURSES AIDE MEASE HOSP & CLINIC R17S4 OWEN DR
--MARGT A STUDT R2S64 ROBERTA ST (L)
--MARGT V (WID ARTH R) H100 LEEWARD ISLAND ●
--MARTIN (JUDY A) PNTR H604 PINE ST
--MARY B (WID CLAUDE F) H1257 DREW ST APT 12 ●
--MARY L MRS LIBRN CLWTR HI SCH R NEW PORT RICHEY FLA

KNIGHT
--MILDRED MRS NURSE MEASE HOSP & CLINIC R449 DOUGLAS AV (D)
--OLIN C (LORENA W) CITY COMNR SAFETY HARBOR FLA HSSS 7TH ST S (SH) ●
--PETER O III (FAYE E) WITH MORTON PLANT HOSP H1356 N HIBISCUS ST ●
--RICHD A JR (GLADYS C) SEC-TREAS RAY-ALLEN INC H114 N JEFFERSON AV
--RICHD F (LOMA) PLATER US PLATING H612 2D AV NW (L)
--ROBT J EMP HONEYWELL R2S64 ROBERTA ST (L)
--ROBT J (MARGUERITE W) RETD H3318 SAN PEDRO ST ●
--RUTH OFC SEC C DALE DYKEMA R71S S CREST AV
--SARAH H (WID DANL) H3004 BOOTH ST (SH) ●
--WM R1944 RIPON DR
--WM E (LOIS E) (PELICAN APTS) H405 EAST SHORE DR (CB) ●
KNIGHT'S SINCLAIR SERVICE STATION (C Q & DAVID KNIGHT) 2399 SEMINOLE BLVD (L)
KNIGHTON CLARENCE (GERALDINE) LANDSCAPER H13195 116TH LA N (L)
--EARLENE MRS MAID ECKERD DRUGS H1319S 116TH LA N (L)
--MARSHALL H (MARY LEE) RETD H1726 FAULDS RD S ●
KNIGHTS OF COLUMBUS S12 S LINCOLN AV
KNIGHTS OF COLUMBUS 1432 MAIN ST (D)
KNIGHTS OF PYTHIAS BUILDING 623 FRANKLIN ST
KNIPPEL MILTON H H1241 NICHOLSON ST ●
KNIPPENBERG ARNOLD H (FRANCES M) RETD H2030 CLEVELAND ST ●
KNIPPER ROY W (GERALDINE E) HB7S MANOR DR S (D) ●
KNISE MARTHA L (WID ELMER C) H6780 RENA DR W
KNISKERN VERNE E (RAGNA W) H1027 PHYLLIS AV (L) ●
KNISLEY CONSTANCE S R BC7S7 ROOSEVELT BLVD
--PHILLIP W (MARY V) H BX7S7 ROOSEVELT BLVD
--THELMA M (WID GAIL) NURSE MORTON PLANT HOSP H1185 UNION ST ●
KNITTER ANTHONY STUDT R909 PINEVIEW AV
--WM J (GRACE M) CUSTDN SKYCREST METH CH H909 PINEVIEW AV ●
KNITTING BASKET THE (MRS VIOLET C BORG) 1380 PINEHURST RD (D)
KNOBEL MARIE (WID GEO J) H806 HILLCREST MOBL HOME PARK
KNOBLAUCH DAVID USN R1930 ELLIOTT DR
--VONDA K R1930 ELLIOTT DR
KNOCH ANDREW (NORA) H1226S 138TH ST N (L) ●
KNOEBEL BERNARD H (VADA L) RETD H2077 ENVOY CT ●
--EMIL J (ELLEN S) H1000 MAIN ST (D) ●
KNOLD HERMAN M (LOUISE) H418 HOLIDAY TRAILER RANCH
KNOLL CAROL R (WID LESLIE G) CLK MAAS BROS H444 HELEN ST (D) ●
--DAVID STUDT R444 HELEN ST (D)
--EMILY L MRS COLLECTION DEPT CITY NATL BK R4477 HARBOR HILLS DR (L)
--GEO C (ANNA B) RETD H1440 SEABREEZE ST ●
--VERNON R (EMILY L) TOOL DISTR H4477 HARBOR HILLS DR (L) ●
KNOLLE LAURA G (WID HERMAN U) H908 E DRUID RD ●
KNOLLMEYER GEO A (BETTY) SLSMN LARRY DIMMITT H1457 S FREDERICA DR ●
KNOPP LEONARD T (PEGGY J) ASST DEPT MGR PUBLIX MKT R13438 CROFT DR (L) ●
--PATRICIA A MRS RIS21 S JEFFERSON AV
--PEGGY J MRS CASH PUBLIX SUPER MKT R13438 CROFT DR (L)
KNOTE THEO W RETD R22S EDGEWATER DR (D)
KNOTT ERVIN (ALMA) H210 CRANE RD ●
--M THOS (LOIS C) SLSMN RAY MC KAY REAL EST R BELLEAIR BEACH FLA
KNOTTS HOWARD (WANDA) RETD HB NEW YORK TRAILER PARK
KNOUSE IRVIN L (LOVIE J) H1204 NORWOOD AV ●
--LLCYD B (ELIZ) RETD HIS20 NORWOOD PL ●
--SHIRLEY STUDT R1204 NORWOOD AV
KNOWLAND KATH STUDT R12073 CROFT DR (L)
--WM E (MARY L) SLSMN H12073 CROFT DR (L)
KNOWLES A WALTER (HELEN M) RETD H3822 HARBOR HEIGHTS DR (L) ●
--ANNIE R MRS (RUTH'S BEAUTY SHOP) H1003 PALM BLUFF ST

Clearwater Window & Specialty Co., Inc.
ALUMINUM AWNING WINDOWS
STORE FRONTS
MIRRORS
BATH ENCLOSURES
SLIDING GLASS DOORS
WINDOW REPAIRS
205 N. GARDEN AV.
P. O. Box 1206 Clearwater
PHONE 446-8365

CLEARWATER LUMBER, INC.
"QUALITY and SERVICE"
610 S. MYRTLE AVE. CLEARWATER TEL. 446-5931
REBUILT

CLEARWATER SUN
PUBLISHED AFTERNOONS and SUNDAY MORNING
301 S. Myrtle Ave. Clearwater Phone 446-7131

Seaspire RESTAURANT

Dining Over The Bay
With A View of The Gulf

217 Windward Passage, Clearwater 442-7274

KNOWLES

--BARBARA J STUDT R1S23 TANGEPINE ST
--BETH T (WID GEPALD) KITCHEN HLPR (KELLY'S WLDR) H1660 SAN HELEN DR (D) •
--CHARLES J H228 PARKWDDD ESTATES
--DDNALD R R1S23 TANGERINE ST
--ELEANCR MRS NURSE HIGHLAND PINES NURSING MANDR R1S23 TANGEPINE ST
--ESTHER A (WID FORREST) H1711 N PATLIN CIP (L) •
--GLAOYS G (WID WM T) H709 INDIAN RDCKS PD (B)
--HARRY C (SYLVIA A) (KNOWLES MOTEL & POTTEPY) H1585 S FT HARRISDN AV •
--JOHN E (JENNIE M) H1101 SUNNYDALE DR •
--LORENA J (WID BENJ M) H177 DEVON DR (CB) •
--MARY M (WID HARDLD S) RETD H202 GOLDEN TRINGL MBL MNR(L)

KNOWLES MOTEL & POTTERY (Harry C and Sylvia A Knowles), Cement Lawn Sets, Umbrellas, Bird Baths, Electric Fountains and Pumps, 1585 S Fort Harrison av, Tel 446-7340

KNOWLES RICHD JR STUDT R1S23 TANGERINE ST
--RICHD J (ELEANOR S) STA MGR TRANS WORLD AIR LINES H1S23 TANGERINE ST •
--SYLVIA A MRS (KNOWLES MDTEL & POTTERY) R1S85 S FT HARRISON AV
--WILLIS H (FRANCES G) FDRMN FLA POWEP H1433 TEMPLE ST
KNOWLTDN CLARENCE (EDITH) PETD H2000 E BAY DP (L) LOT 23
--ERNEST A REV (BETTY) PASTDP EDEN CHAPEL H1201½ N CLEARWATER-LARGD PD (L)
--JOYCE NURSE SUNCOAST HOSP R1143 118TH PL N (L)
--RICHD C (LOUISE) ASST MGR BELLEVIEW-BILTMORE HOTEL R100 BELLEVIEW BLVD (B)
--WILLARD B (JOYCE A) MECH FLCDP MASTERS H11437 118TH PL (L) •
KNOX ADELBERT D (RUTH W) RETD H982 HILLWOOD DR (D) •
--CLARENCE (FLORENCE) H902 9TH ST (ALCDVE TPLR PK) •
--MARSHALL (ALMA) RETD H1549 SAN ROY DR (D) •
--PERC H1666 SOUVENIR DP •
--WM D (HENRIETTA P) ARCHT CHARLES CONSTN HS JEFF PD (L) •
KNOY GAYLORD E (MARGT C) H1407 NUPSERY PD •
KNUDSEN ARNOLD S (RUTH L) (RUTH LDUISE DRESS SHDP) H1438 FAIRFIELD DR •
--RUTH L MRS (RUTH L DPESS SHOP) R1438 FAIRFIELD DR
--WM (CLARA A) RETD H623 JACARANDA ST (D) •
KNUDSON EDW UTILITY CLK FDOD FAIR R3107 FOUNTAINHEAD DR (L)
--JOHN B (FAY B) RETD H1263 KEENE RD •
--RUBEN N (MAE C) H823 SCDTLAND ST (D) •
--SOREN (HANNAH T) RETD H1734 BAY SHORE BLVD (D) •
--THELMA T (WID AMBRDSE) H3107 FOUNTAINHEAD DR (L) •
KNUSSMAN FRANK (ANNA I) (KNUSSMAN GARDEN SUP) H136 HUNTINGTDN DR W (L) •
--JANE MRS DFC SEC CDUNTY BD EDUC H2124 CATALINA DR
KNUTH E EDSON (ALICE C) PRES MODERN METAL FINISHING CORP H1464 SPRINGDALE ST •
KNUTSCN KATHRINE STUDT R916 8TH AV SW (L)
--RALPH M (ELLA) RETD H1631 LEISUPE DP •
--RICHD A (SARA M) DISPR FLA PWR H916 8TH AV SW (L) •
--SARA M MRS SUPVR STATE DEPARTMENT OF PUBLIC WELFARE R916 8TH AV SW (L)
KNUTSSDN GEO A (MARGT L) SLS REP FLA PWR H1663 LEISURE DR •
KOAS SHERRY L MRS H1128 LAKEVIEW PD
KOBEL BERNARD L PHOTDG 16 N SAN REMD AV H16 N SAN REMO AV •
KOBER CASEY (ESTHER) DEPT MGR MAAS BROS R ST PETERSBURG FLA
KOBIE FRED WINTER RES H 8X722 STATE RD S80
KDBIN OWEN K (CLAUDETTE) MGP ECDNOMY TV CENTER P PINELLAS PK FLA
KOBKAU FRED (NORMA) INS AGT H1632 CLEAPVIEW DR
KOBLENZER MRYTLE 1 (WID SYDNEY J) H1234 GRDVE ST •
KOBS KARL C (MABEL C) RETD H307 JOYLAND TPAILER PARK
KCBY CARL F (ELIZ) H1228 FPUITLAND AV •
KOBYSKI ELIZ R (WID STEVE) H284 SUNNY GROVE
KOCH A WINTER RES H2489 TPADE WINDS DP W (O) •
--A H (MABLE E) (CORONADD CT) H327 CORONADO DR (CB) •
--AOELHEID RETD H2665 GULF-TD-BAY BLVD APT P7 •

KOCH AND JONES REALTY (John D Bozardt and Myron W Koch), Homes, Motels, Income Property, Rentals, Farms, Groves, Acreage, Trailer Courts, Business Opportunities, 303A N Fort Harrison av, Tel 446-3109

KOCH AUG C H APT 14 B
--BERNHARD H1705 EL TPINIDAD DR
--CARL P (EMELINE A) SECURITY OFCR GENL ELEC H1S03 BARBARA AV •
--CARLOTTE RETD H2665 GULF-TD-BAY BLVD APT P7 •
--CAROLINE A STUDT R1503 BARBARA AV
--DARRELL (MARY) DRIVER ECKERDS H3020 PEN-MAR DP
--DARRELL H (ODROTHY E) MGR CO-OP SERV STA H3000 CAROLINA AV
--EDWIN W (IRENE K) CD-ORDINATDR BILTMORE CONSTN R824 WILLDW BPANCH AV
--EDWIN W (IRENE K) CDOPDINATDP BILTMORE CDNSTN H824 WILLOW BRANCH AV •
--FREDERIC RETD H1234 REYNDLDS AV
--GARY A STUDT R824 WILLDW BPANCH AV
--GORDON A SLSMN GRANT'S PS18 WILDWOOD WAY
--GUSTAV G (INGEBOPG) PRES GUS PLMB H2482 SHELLEY ST •
--HARRY F (JANET) (FLA HEALTH AGCY OF DUNEDIN) P RT 2 BX 500 D(C)
--HARVEY H (MADALIN K) PETD H607 LIME AV
--ILSE A TCHP CDUNTY BD EDUC R2050 MC KINLEY ST
--JAMES R (LORRAINE W) ENG HONEYWELL H615 FOREST GLEN RD •
--JEFFREY A STUDT P1S03 BAPBARA AV
--JOAN C (WID FPEDK J) H340 CEVERA RD (D) •
--JOAN M MRS SEC-TREAS PINELLAS ALUMINUM PRDDUCTS R820 ORANGE VIEW DR (L)
--JCANNE O CLK FIRST NATL BK OF CLWTP P12S3 SEMINOLE ST
--JOHN (IDA) H APT 8B
--JOSEPH (JOSEPHINE E) PETD H1121 UNION ST •
--LLOYD H (JOAN M) MGR PINELLAS ALUMINUM PRODUCTS H820 DPANGE VIEW DR (L) •
--LOUIS A (ANN) RETD H326 SUNSET CT
--MARTIN F RETD H1331 MAIN ST (D) LOT 113
--MYRON W (FLOSSIE M) (KOCH & JONES REALTY) H301 WILDWOOD WAY (B) •
--RAYMOND E (HAZEL A) H2718 KEENE PARK DP (L) •
--ROBT M (KATH) OPTOM 922 W BAY DP (L) H601 PONCE DE LEON BLVD (B) •
--ROGER E (JO ANNE) STUDT H1253 SEMINOLE ST
--WM (MARIE A) H1231 N MICHIGAN DP (O) •
KOCHENSPARGEP WM H JR PETD H1479 TURNER ST •
KOCHEP GLEN H (MARIE F) PARTS MGP HARRIS PONTIAC CD H240 BROADWAY (D) •
--WM B (JANE P) RETD H201 S SATURN AV •
KOCK CSCAR E PETD H20S0 MC KINLEY ST •
--VELMA S MRS R1526 KURT LA
KOCKA FRED T (INA E) COOPDINATCR HONEYWELL HS98 VINE AV (D) •
KOEBEL EDNA M (WID JOHN) R1344 PIERCE ST
KOEBELE ELIZ J H1035 BAY ESPLANADE (CB)
KOEGEL CARRIE R1873 BUGLE LA
KOEH VIRGINIA B MRS HLPR MAAS BROS R RT 1 BDX 160
KOEHLER SEE ALSD KOHLER
--ALBERT J R15 S AUPORA AV
--CONNIE J STUDT R7S5 S BAYSHOPE DR (SH)
--EDITH SLSWN JOHN KEPLEP P INDIAN RDCKS BEACH FLA
--ELIZ M (WID PAUL) H1707 MANCHESTER DR •
--GEO E (STELLA M) RETD H1825 MAPILYN DP •
--HARRY A (ELSIE R) RETD H1369 S DUNCAN AV •
--HARRY H PETD H325 4TH AV N (SH) •
KOEHN C CAMPBELL (RUTH G) V-PRES PLASTA-CPAFTS INC H2309 JCNES CT (O) •
KOEHRLER HENRY PETD H APT 95

WARDS

MONTGOMERY WARD & CO.

CLEARWATER'S FINEST ONE-STOP SHOPPING CENTER

BETTER VALUES FOR BETTER LIVING

SINCE 1872

Cleveland Plaza Shopping Center
10 S. Missouri Av.

Tel. 446-7141

PINELLAS COUNTY TITLE COMPANY

EST. 1911

"AS OLD AS PINELLAS COUNTY"

ABSTRACTS OF TITLES
TITLE INSURANCE

MEMBER OF FLORIDA LAND TITLE ASSOCIATION AND AMERICAN LAND TITLE ASSOCIATION

REPRESENTING

TITLE & TRUST COMPANY OF FLORIDA

PHONE 446-5981

641 COURT ST. CLEARWATER

Feaster Memorial Home

GEO. E. FEASTER FUNERAL DIRECTOR

"Perfection In Every Detail"

206 FIRST AVE. S.W. LARGO PHONE 584-7681

ATON MUSIC CO.

OF CLEARWATER INC.

KEYBOARD HEADQUARTERS IN CLEARWATER

1145 North East Cleveland St.

PHONES 446-6541 and 446-9259

DAVIS — BEATTY, INC.

• BUILDING MATERIALS • HARDWARE • PAINTS • ROOFING

966-968 DOUGLAS AVE. DUNEDIN PHONE 733-3141

KOENEKE FRANZ (CHRIS) EMP HONEYWELL H1526 MEADOW DALE DR •
KOENES BERT (LEOLA M) RETD H1504 S GREENWOOD AV •
--GERRIT (ELLA) RETD H718 PINELLAS ST APT 3
KOENIG ARTH (BERTHA) H109 LAKE RD •
--ARTH RETD H107 LAKE RD
--FREDK (MARY K) PRES SUN REALTY H217 CRESTWOOD LA (L) •
--JOHN S (ELSIE E) RETD H1822 CARLOS AV •
KOERNER ELDON A R118 KENWOOD AV
--ELFIE L (WID ELDON A) H118 KENWOOD AV •
--OTTO H (MARGT E) MASON CONTR 1901 VIRGINIA EXTN H1901 VIRGINIA EXTN •
KOESTER HELEN W (WID ERNEST D) H804 GOLDEN TRINGL MBL MNR(L)
KOESTLINE A A REV RETD ASSOC PASTOR FIRST METH CHURCH OF DUNEDIN H961 LYNHURST ST (D)
--KARL H REV (KATH S) RETD H2152 BURNICE DR •
--NORMAN A STUDT R2152 BURNICE DR
--SARAH L TCHR H P ELEM SCH R2152 BURNICE DR
KOESTNER WALTER B (EMILY M) H1013 W MICHIGAN DR (D) •
KOETZLE CLIFFORD E (PHYLLIS S) RETD H1438 JOEL LA •
--CRAIG M DIXIE FINANCE R1507 CHANDLER AV
--CRAIG M (E LOUISE) MGR DIXIE FINANCE H1507 CHANDLER ST •
--MILVILLE H (ALFREDA) RETD H1446 JOEL LA •
KOFOED ETHEL R (WID ROBT) H252 S GARDEN CIR (D) •
KOGLER JAMES (CARMELA) H1963 REBECCA DR •
KOHENYER HARRY (VELMA E) BLDR H1337 HAMLIN DR •
KOHLBRAND RICHD W (CORA E) RETD H1527 SATSUMA ST
KOHLER SEE ALSO KOEHLER
--AGNES L (WID ROBT) H497 BROOKFIELD DR (L) •
--EDMUND (MARIE) H762 BOULEVARD TRAILER PARK
--HARRY C (RUTH E) SLSWN THOS A GALLUPE H2011 MAGNOLIA DR •
--JULIUS E (NATALIE) RETD H2710 ADRIAN AV (L) •
--MILDRED J (WID VERN) H546 GERSHWIN DR (L) •
KOHLHOFF ROBT STUDT R APT 4
KOHLI WILSON W (LAUREL B) (GUEST APT & MOTEL) H135 BRIGHTWATER DR (CB) •
KOHLMEYER GEO F (LOUISE M) CARP DEXTER BUILT HOMES H658 ROANOKE ST (D) •
KOHN SAML L (ETTA) RETD H1460 SEABREEZE ST •
KOHNE MYRA A TCHR OAK GROVE JR HI SCH R1404 ORANGE ST
--ROBT F (MILDRED G) H1404 ORANGE ST •
KOHR LUTHER A (MARY G) AUTHOR 1745 N FT HARRISON AV H1745 N FT HARRISON AV •
KOHRT CHARLES F (KATH R) OFC MGR FOUR HUNDRED MOTEL H289 BAYSIDE DR (CB) •
KOIN KEEN LAUNDRY (RUSSELL T SLICKER) SELF SERV LNDRY 515 S BELCHER RD
KOIN KLEEN (GLENN W ADCOCK) SELF SERV LNDRY 455 N CLEARWATER-LARGO RD (L)
KOIN KLEEN (JAMES R DUDLEY) LNDRY SELF SERV 606 S MISSOURI AV
KOIN-KLEEN LAUNDRY SELF SERVE 237 DOUGLAS AV (D)
KOIN KLEEN LAUNDERCENTER NO ATNDT 1645 GULF-TO-BAY BLVD
KOIN KLEEN LAUNDRY (HOMER ROBERTS) SELF SERV 97 HIGHLAND AV (L)
KOK DALE D (ROBERTA H) ENG VITRO SERVICES H102 NEW YORK AV (D) •
KOK-ALBLAS CLYDE W (BERNICE Y) DIE MKR AMP INC H1468 MARJOHN ST •
KOK-ALKLASS CLAUDE OPDERLY MORTON PLANT HCSP H1009½ TURNER ST APT 1
KOKER JANNIFER L MRS WINDER TEPRO H2386 E BAY DR
KOKTA CHRISTINA MRS R700 MEASE MANOR
KOLAR CHARLES (HETTIE A) RETD H1158 BROOK RD •
--VICTOR E (HELEN M) H1164 BROOK RD •
KOLAROVSKY ANDREW (MARY B) RETD H1441 COURT ST •
KOLB JOHN W JR (PEGGY) H5899 150TH AV N (HP) •
KOLDEWYN LOUISE (WID FRANK) H121 ROBIN RD •
KOLDHOFF JOHN STUDT R1536 S HILLCREST AV
--RALPH E (JEAN B) MFRS AGT 1536 S HILLCREST AV H1536 S HILLCREST AV •
--ROBT STUDT R1536 S HILLCREST AV
KOLESZAR MIHALY (HELEN K) H1961 CHENANGO AV •
KOLI-BREE APARTMENTS STEPH R HOPKINS MGR 440 EAST SHORE DR (CB)
KOLK CLARENCE H (HILDA V) FIELD INSP GERBER DAIRY FOODS H242 NEW RANCH TRAILER PK
--GLENN STUDT R242 NEW RANCH TRAILER PK
KOLLMER JESSIE MRS H2400 STATE RD 580 LOT 51
KOLONICK MAUDE T (WID FRANK) H715 YELVINGTON AV •
KOLZ LOIS E MRS BKPR MOSS FUNERAL HOME & CREMATORIUM R1009 PINE BROOK DR
KOLZ MACHINE & WELDING (THEO W KOLZ) 1114 NE CLEVELAND ST
KOLZ THEO W (LOIS E) (KOLZ MACHINE & WELDING) H1009 PINE BROOK DR •
KOMENT ROBT J (DARIEL) CARP H400 SAN JUAN LA (D) •
KOMLOFSKE JAMES J (THELMA J) EMP GENL ELEC H1305 INDIAN ROCKS RD (L) •
KOMPE CLAIR (MARGT) RETD H302 TWIN D TRAILER PK
KONARSHE MARTHA G H59 TOWN & CTRY MBL HM PK (L)
KONCE DOROTHY MRS H1003 RAILROAD AV
KONDOR JOHN P (JOANNA M) (LARGO SUPREX MKT) H300 BUTTONWOOD LA (L) •
KONEN DONALD A JR (JOSIE E) ENG AIDE HONEYWELL H2263 GLENMOOR RD N •
KONIGSFELD FRED G H262 7TH AV N (SH) •
KONOLD J REYNOLDS (HELEN B) RETD H2290 DEMARET DR (D) •
KONOW WM G (LOIS B) VAULT CUSTDN FIRST NATL BANK OF CLWTR H2311 NASH ST •
KONRATH JOHN L (JOANNE B) SUPVR CELOTEX INC (TAMPA FLA) H1306 WHISPERING PINES DR •
KONTSUMBERS ANDREW RETD H APT 36 C
KOOB HAROLD E (RUTH M) (HOME SWEET HOME BUILDERS) H3928 MC KAY CREEK DR (L) •
KOOIMAN BRIEN STUDT R1373 CAMPBELL CT
--HERMAN (MARIAN L) (KOOIMAN REALTY) H1373 CAMPBELL CT •
--MARIAN L MRS V-PRES DELUXE BLDRS R1373 CAMPBELL CT
KOOIMAN REALTY (HERMAN KOOIMAN) 1512 S MISSOURI AV
KOOIMAN WALLACE STUDT R1373 CAMPBELL CT
KOOK JOHN (CARRIE) WHSEMN HELMLY'S FURN H1421 BOYLAN AV •
KOOKER SHIRIDON STUDT R1837 KENDALL DR
--SHIRLEY K MRS R1837 KENDALL DR
KOOL KOTE (GEO R BRUMFIELD) ROOF COATING 1880 MAGNOLIA DR
KOON ALVENA C MRS ADV SLS LARGO SENTINEL R1712 E BAY DR (L)
--CECIL L (LANA H) EMP US GOVT H2278 PALMETTO DR
--FANNIE W (WID SAML D) H111 CLEVELAND AV SW (L) •
--FAY OPR THERESA'S BEAUTY SHOP R112 CLEVELAND AV
--J CURTIS (THERESA J) CONSTN WKR H112 CLEVELAND AV SW (L) •
--MILTON K USA R112 CLEVELAND AV SW (L)
--THERESA J MRS (THERESA'S BEAUTY SHOP) R112 CLEVELAND AV SW (L)
--WILLARD (ALVENA C) H1712 E BAY DR (L)
KOONCE COURTNEY USA R660 11TH AV N (SH)
--ESTHER E MRS REP AVON PRODS H605 SEMINOLE ST •
--NEMIAH (BERNICE L) PLSTR H660 11TH AV N (SH) •
--PAUL B (MILDRED G) RETD H208 N CINCINNATI PKWY •
KOONTZ HARRY (ANN) EMP HONEYWELL H704 OAK AV •
--MARY L STUDT R909 S EVERGREEN AV
--RUTH T MRS TCHR KINGS HWY SCH H909 S EVERGREEN AV •
--WM USN R909 S EVERGREEN AV
KOOP ANITA I (WID JOSEPH C) CASH A & P H1317 MILTON ST
KOOPMAN EDW (MARY J) RETD H902 KAKUSHA MOBL PK
KOOSHIAN GARY G (R JUDITH) POLICEMN CITY POLICE DEPT H214 E TERRACE DR
--R JUDITH MRS RECPT SHERMAN H PACE R214 E TERRACE DR
KOPF EMMA B MRS H612 S HIGHLAND AV •
KOPP LUDWIG (VIVIAN F) H1485 OVERLEA ST •
KOPPMAN HARRY (DORA) RETD H605 6TH ST (ALCOVE TRLR PK)
KOPRIVA FRANK J (FESSIE M) CUSTDN MEASE HOSP & CLINIC H563 GERSHWIN DR (L) •
KORAN MARIE B (WID ANDREW) (SHAWNEE APTS) H2075 RAINBOW DR APT 1 •

GEORGE P. BELLIS

There Is No Substitute For . . . QUALITY WORKMANSHIP

•

WALL COVERINGS

•

FOILS

•

MURALS and SCENICS

•

Call Before 8:00 AM or After 6:00 PM

Tel. 442-2471

•

830 TUSKAWILLA ST.

1212 CLEVELAND STREET

Homer Realty

REAL ESTATE AND GENERAL INSURANCE

Telephone 442-7187

The Power to Please!
FLORIDA POWER CORPORATION
YOUR TAX-PAYING, INVESTOR-OWNED ELECTRIC COMPANY

KORB HAROLD W (PATRICIA J) V-PRES CALADESI NATL BANK AT DUNEDIN H1424 PINE ST ●
--PAUL R (ANNA) HLPR HARMSEN'S BAKERY H315 JOYLAND TRAILER PARK
KORBAL FLOYD J (BERNICE A) PRO SHOP ASST PELICAN COUNTRY CLUB H613½ OAK AV
KORCYKOSKI HELEN H86 TOWN & CTRY MBL HM PK (L)
--JOHN M (BEATRICE M) RETD H97 TOWN & CTRY MBL HM PK (L)
KORFF BLANCHE (WID CHESTER) H136 GLEN ELLEN CT
KORFMACHER FRED (RUTH) H311 RIDGE HAVEN MOBILE PK
KORICA EMIL (MARY S) V-PRES CLWTR MOVING & STGE H1409 SANDY LA ●
--GREGORY STUDT R1469 SANDY LA
KORITSKY JOHN H90 JASPER ST (L) APT 19
KORMAN ALMECIA G (WID JOHN) H313 TURNER ST APT 1
--SHIRLEY TCHR PLUMB ELEM SCH R223 ISLAND WAY
KORNEMAN HERMAN E (HAZEL C) RETD H8 TOWN & CTRY MBL HM PK (L)
KORNHAUSER RUTH V (WID SAML J) H159 OSCEOLA RD (B) ●
KORNHISER HARRY P JR (JOAN C) PHYS 918 W BAY DR (L) H14160 VALENTINE TR (L) ●
KORONES ESTELLE G MRS PRES KORONES JWLRS INC R301 WINDWARD ISLAND

KORONES JEWELERS INC, Estelle G Korones Pres, Samuel A Korones V-Pres, Jewelers, "Friendly Prompt Efficient Service", Serving Clearwater Since 1939, Diamonds, Watches, Jewelry, China, Silver, Gifts, Expert Watch and Jewelry Repairing, Featuring Nationally Advertised Products, 527 Cleveland st, Tel 446-2670

KORONES N DAVID (ROBERTA S) (CASTAGNA & KORONES) H1722 W HARBOR CIR (L) ●
--SAML A (ESTELLE G) V-PRES KORONES JEWELERS H301 WINDWARD ISLAND ●
KOROSY FRED C (SABINE B) (SANDY BOOK STORE) H1180 NORWOOD AV ●
--MICHL R OSCEOBA INN
KORSTANGE ANTHONY (RUTH M) RETD H711 S LINCOLN AV APT 82
KORT MARIE C (WID EDW) CASH SUGAR N' SPICE RESTR R1040 S FT HARRISON AV
KORTE DORA (WID WILLIS) RETD R7341 DANBURY WAY
--DORA M MRS TEL OPR MEASE HOSP & CLINIC R703 10TH ST N W (L)
--E M MRS H1102 S PROSPECT AV ●
--JACOB C (ELLEN C) RETD H600 RIDGE RD SW (L) ●
--WM T (DORA L) RETD H703 10TH ST NW (L) ●
KORTEN W H MTL DEPT A A A MOBILE HOMES MFG R RT 2 BX 644
KORTEPETER WM H (DOROTHY) H880 MANDALAY AV (CB) APT 807
KORZENSKI JOSEPH (FRANCES B) (SUSSEX APTS) H1409 N FT HARRISON AV ●
KOSAR PETER (OLGA J) PROF WRESTLER H224 NEW RANCH TRAILER PK
KOSCHAK LUDWIG RETD H2223 MORNINGSIDE DR ●
KOSELKA FRANK RETD R1939 SANDRA DR
KOSFELD WAYNE H (DELPHINE A) ENG HONEYWELL H2243 GLENMOOR RD S ●
KOSIBA WALTER R (LEE) POLICEMN CITY POLICE DEPT H309 20TH ST SW (L) ●
KOSKY ELIZ (WID JACOB) (BELLEAIR VILLAGE) H1025 N CLEARWATER-LARGO RD (L)
--FRANK J (BONNIE J) MGR BELLEAIR VILLAGE(H4130 HARBOR HILLS DR (L) ●
--JACOB J JR (ESTHER S) (ROYAL CROWN ROOF COATING) H1966 SANDRA DR ●
--JOHN (LILLIAN B) (TOR APTS) H610 EDGEWATER DR (D) ATP 7
KOSLOW FRANK (MARGT) RETD H2000 E BAY DR (L) LOT 62
KOSNER CLARA S (WID FRANK) H329 ANDREA DR (L) ●
KOSSEL ELMER A (EDNA B) H309 6TH AV SW (L) ●
KOSSOVAN PETER (THERESA) RETD H614 9TH ST NW (L) ●
KOST DAVID L (THELMA G) PLMB H3156 BAY LA ●
--JOSEPH (PHYLLIS) RETD H220 HOLIDAY TRAILER RANCH
--THELMA G MRS RECPT WARREN B MULHOLLAN R3156 BAY
--WM H (ROSE W) RETD H821 N BELCHER RD ●
KOSTACKY JOSEPH F (ARLINE M) ENG FAIRCHILD INSTRUMENTATION H1006 W UNIVERSITY DR
KOSTER DOROTHY MRS H2566 GARY CIR (D) APT10
--JEAN O (WID JOHN) MAID TIDES HOTEL H1830 N PATLIN CIR (L) ●
--NENA S (WID RAYMOND H) H1231 S SAN REMO AV ●
--SOPHIE P (WID HENRY) H145 12TH AV N (SH) ●
KOSTERMAN RALPH H (ANGE E) RETD H1480 SAN HELEN DR (D) ●
KOTERSALL CHARLES (FLO-RETTA) RETD H1611 SAN CHARLES DR (D) ●
KOTIMAKI BARBARA J MRS LEGAL SEC CASLER DOUGLAS & BAXTER P NEW PORT RICHEY FLA
--ROBT E (BARBARA J) (HOUSE OF HOBBIES) R NEW PORT RICHEY FLA
KOTIS ANASTASIS (ANNA B) (SEA BREEZE COTTAGES) H22 BAY ESPLANADE (CB) APT 3 ●
KOTKA CHRISTINE (WID JACOB) RETD R316 SAN SALVADORE DR (D)
KOTOPOULIS DENIS (IRENE D) H1763A S GREENWOOD AV ●
KOTOSKY RICHD A GROUNDMN FLA PWR R ST PETERSBURG FLA
KOTRABA JACK C (FLORENCE A) (BLACKBERRY HILL FARM & NURSERY) H685 DOLPHIN DR (L) ●
KOTRABE JACQUELINE R685 DOLPHIN DR (L)
KOTRASCHEK LEO C (MARY G) H604 BROOKSIDE DR ●
KOTSCH GEORGE (MYRTLE I) OSTED 11985 INDIAN ROCKS RD (L) H602 PALM DR (L) ●
KOUBEK JAMES L (KATHLEEN T) CARRIER PO H106 N HERCULES AV ●
--KATHLEEN T MRS CAFETERIA CASH SKYCREST SCH R106 N HERCULES AV
KOUKOULAKIS MICHL PHARM MADISON REXALL DRUG DEPT STORE R TARPON SPRINGS FLA
KOULAROS MICHL F (HELEN) RETD H1580 LOTUS PATH ●
KOULIAS MIKE N FNSHR GULF MACH R TARPON SPRINGS FLA
KOUNTOURIS PETER (ORA M) RETD H601 6TH ST S (SH) ●
KOUP ANGELO H1213 BAY AV
--WESTEL DRIVER ELI WITT CIGAR R1401 N GARDEN ST
KOUTNEY LEONARD DRIVER CENTRAL PINELLAS SERVISOFT R12615 WALSINGHAM RD (L) 999
--WM H (ELIZ K) REAL EST 12615 WALSINGHAM RD H12615 WALSINGHAM RD (L) ●
KOUTSOURAIS MANUEL G (MARY D) (BAYVIEW DRUGS) H2379 DEMARET DR (D) ●
--MARY D MRS V-PRES BAYVIEW DRUGS R2379 DEMARET DR (D)
KOVACH EDW A (TONI) PHYS 833 MILWAUKEE AV (D) H1120 N IDLEWILD DR (D)
KOVACS JOSEPH S (MARY K) MACH OPR BASSETT CO H415 CLEVELAND AV SW (L) ●
--STEVE (VIOLET L) ENG GENE ELEC H23 ROCKAWAY ST (CB) ●
--VIOLET L MRS (TROPIC ISLE APTS) R23 ROCKAWAY ST (CB)
--WILMA RECPT RAYMOND A HANSEN R415 CLEVELAND AV SW (L)
KOVAL JOHN G (TILLIE) RETD H301 TWIN D TRAILER PK
KOVALESKI JOHN T (MONA M) RTE SUPVR CLWTR FASHION CLNS H1518 LAUREL CIR ●
KOVENSKY COLLETTE E MRS WAITRESS THE EMBASSY H1517 S MADISON AV
KOWAL JOSEPH (ZONIA M) H2037 YALE AV (D) ●
KOWALKER ROBT J (WILIBEL B) MGR REP 2255 S CHARLES DR H2255 ST CHARLES DR ●
KOWALSKI ANDREW (FREIDA L) MACH SPERRY RAND H1449 SOUTHRIDGE DR ●
--FRANK R RODMN POMPAM SURVEYOR R1449 SOUTHRIDGE DR
--FREIDA L MRS (TIARA BEAUTY SALON) R1449 SOUTHRIDGE DR
--SIGMUND C (ETHEL A) MTCEMN SYLVAN ABBEY MEM PK H1853 OAK ST ●
KOWALYK JOHN T (STELLA) H1409 TERESA DR W (L) ●
KOWFELDT GUY C (ANNE) RETD H2000 E BAY DR (L) LOT 91
KOWLES WM G USAF R208 E TROPIC BLVD (L)
KOZA JOSEPH F (MARY S) RETD H2164 17TH AV SW (L) ●
--STANLEY J (DOLORES A) MTCEMN VETS ADMN H1650 S JEFFERSON AV ●
KRAAS KARL A (HAZEL E) H1587 S MADISON AV ●
KRAAY ARTH W (MINNIE) RETD H57 DOUGLAS AV (D) ●
--OLIVER J (ANGELENE) H244 BOULEVARD TRAILER PARK
--RAPHAEL E (CORNELIA) H456 BOULEVARD TRAILER PARK

ELI WITT CIGAR DIVISION, HAVATAMPA CIGAR CORP.
Wholesale ● Tobaccos ● Drugs ● Sundries ● Paper Products ● Vending Machines
Phone 446-5041
835 CLEVELAND COR. PROSPECT AV

SULLIVAN & KING ENTERPRISES, INC.
Bonded Fruit Shippers—Gifts and Tropical Candies
Florida's Finest Taste Treats
1799 U.S. Hwy. 19 North, Tels. 726-4569 - 726-2388

SULLIVAN & KING NURSERIES
Construction Equipment Contractors—Fill—Grading—Sodding
Mowing—Complete Landscaping Service
Featuring The Tropicaire Nursery
1799 U.S. Hwy. 19 North, Tels. 726-2388 - 726-4569

CITY CAB OF LARGO INC.
24 HOUR SERVICE ● ANYWHERE ANYTIME ● ALL PASSENGERS INSURED ●
OFFICE and TAXI STAND 101 1st ST. S. W. LARGO, FLA.
PHONE 584-1331

AIR CONDITIONED
Pelican Restaurant
ON CLEARWATER BEACH
Fine Food — Excellent Service
LUNCHEON, DINNERS, COCKTAILS
LIQUOR STORE
"OPEN YEAR AROUND"
470-72 MANDALAY AV. (CB)
PHONE 442-3151

KRABBE OLAF (IDA M) H2061 RAINBOW DR ●
KRABILL HARRIET S (WID MELVAN P) H316 E OVERBROOK DR (L) ●
KRACMAN MILES (LELA C) RETD H964 IMPERIAL DR (L) ●
--R LADI DRFTSMN BALDWIN LIMA HAMILTON R964 IMPERIAL DR (L)
KRAEMER VILAS R (ETHEL) ELECTN LARGO PUB WKS DEPT H600 13TH AV NW (L) ●
KRAETSCHMAN LISSY M (WID CHARLIE) H1429 WOODBINE ST ●
KRAFFT J EDW JR (HELEN M) ACCT HONEYWELL H1633 S FREDERICA DR ●
KRAFSIG FRANK J (DELORES P) REALTY SPEC VETS ADMN H2243 BELLEAIR RD ●
KRAFT HERMAN (SALLY M) H149 BOULEVARD TRAILER PARK
--HOWARD E (GRACE) RETD H1311 CHESTERFIELD DR ●
--MARY MRS H2000 E BAY DR (L) LOT 74
--RUTH M (WID M L) H880 MANDALAY AV (CB) APT 302
KRAHENBUHL HERMAN (CATH C) RETD H320 S GLENWOOD AV ●
KRAHMER PAUL M (JUDITH L) CLK P D H1409 FAIRFIELD DR ●
KRAHN ARTH E (HAZEL J) SLSMN H276 HAMILTON AV (SH) ●
KRAHTY PATRICIA CLK D MILLS HTG & AIR COND R NEW PORT RICHAY FLA
KRAKER CONSTANCE STUDT R1550 BONAIR ST
KRAL GEO H (ETHEL V) RETD H1130 6TH AV NE (L) ●
KRALIK CAROL L MRS LIBRN LARGO JR HI SCH R12202 106TH ST N (L)
--ROBT J (CAROL L) (KRALIK TV SLS & SERV) R12202 106TH ST N (L)
KRALIK TV SALES & SERVICE (ROBT J KRALIK) 119 INDIAN ROCKS RD (L)
KRALIS APARTMENTS (STEPHANOS KRALIS) 1225 REYNOLDS AV
KRALIS STEPHANOS (EVMORPHIA M) (KRALIS APTS) H1225 REYNOLDS AV APT 3 ●
KRAMER ALLEN USAF R210 7TH AV SW (L)
--ANNA C (WID KARL A) RETD H1830 MAGNOLIA DR ●
--ANTHONY J (MARY E) RETD H3048 HUNTINGTON DR N (L)
--CHARLES H (DOROTHY W) H102 BAYSIDE GARDENS
--DAVID STUDT R1130 4TH ST S (SH)
--EDW J (MADELINE J) H1235 GROVE ST ●
--EILEEN STUDT R1130 4TH ST S (SH)
--FLORA E (WID WALTER A) H304 RICHARDS AV ●
--FRANK A (DOROTHY E) (FRANK KRAMER REAL ESTATE) R DUNA FLA
KRAMER FRANK REAL ESTATE (FRANK A KRAMER) 439 CAUSEWAY BLVD (D)
KRAMER FRED (IRENE) H212 BAYSIDE GARDENS
--GEO H (MARGUERITE) RETD H547 HILLCREST DR (L) ●
--H PAUL JR USAF USN R1130 4TH ST S (SH)
--HOWARD P (INEZ M) MECH FLA PWR H1130 4TH ST S (SH) ●
--IDA MRS R411 HAMILTON CRESCENT
--JOHN (ELIZ B) RETD H MAIN ST (D) LOT 81
--LESTER W (HELEN M) ASSOC CLWTR LARGO REAL EST H12788 139TH ST N (L) ●
--LILLIAN (WID NED) EMP CLWTR MTR CARS H101 WAVERLY WAY
--MARTA W (WID TONY) H401 S AURORA AV ●
--MARY F (WID JOHN J) H2489 DEL RIO WAY (D) ●
--VIOLA L (WID FREDK) R1992 TEMPLE TER
KRANER CHARLES E (BLANCHE D) RETD H306 N JUPITER AV ●
KRANKAL BERTHA R (WID JOHN) H911 2D AV NW (L) ●
KRANTZ EARL B H346 BOULEVARD TRAILER PARK
KRANTZMAN EDMUND A (MARIE A) H432 ORANGEWOOD DR (D) ●
KRANZ JOSEPHINE R (WID LEOPOLD) H1618 GROVE ST ●
KRAPFF MARY E (WID JOHN A) H917 9TH AV SW (L) ●
KRASNOGIRA NICHOLAS (ANNA) H1725 S CLEARWATER-LARGO RD
KRASS DANL F (MYRTLE W) RETD H612 BROOKFIELD DR (L) ●
KRASUTSKI ROSE MRS SLSWN BELK-LINDSEY R8329 138TH ST N
KRASZEWSKI JOSEPH (EVA) H901 MC VEIGH DR ●
KRATCOSKI FRANK L (PATRICIA A) DESIGN ENG H1700 ST CROIX DR
KRATOCHVIL CHESTER (ESTHER) RETD H1438 THAMES LA ●
KRATZ GUSTAV (ANN) RETD H1016 SOU COMFORT MOBILE VIL
KRATZER A H (BERNICE M) CAPT MISS MILWAUKEE FISHING BOAT H1344 S BETTY LA ●
--BERNICE M MRS DPR SKYCREST BEAUTY SHOP R1344 S BETTY LA
--WILBERT LAB CITY REFUSE DIV
KRAUS ANNA M R15 N NIMBUS AV
--BENEDICT R (JO ANN R) THERAPIST MORTON PLANT HOSP H3094 VERNON TER (L) ●
--CHARLES TCHR AZALIA JR HI SCH R15425 DARIEN WAY
KRAUS CHARLES J (MURIEL) CLK BOSCO DRUG (D) H1722 LAKE AV ●
--CLYDE J DRIVER LEE'S AMBULANCE SERV H451 DOUGLAS AV (D)
--EDWIN W H745 BRUCE AV (CB) ●
--GEO (HAZEL) RETD H635 LAKESIDE PARK
--HAZEL MRS MGR SPERRY & HUTCHINSON R ST PETERSBURG FLA
--JOSEPH E (MARIE J) RETD H15 N NIMBUS AV ●
--LAURENCE P (MILDRED P) BAILSMN H15425 DARIEN WAY ●
--MARY M TCHR HILLSBOROUGH COUNTY BD EDUC R15425 DARIEN WAY
--MARY T SURVR COUNTY HEALTH DEPT R ST PETERSBURG FLA
--SUSAN R15 N NIMBUS AV
KRAUSE AL INSP US DEPT OF AGRL H1215 N FT HARRISON AV APT 2
--BETTY MRS CLK 7-11 FOOD STORES R ST PETERSBURG FLA
--CARL J (HELEN I) DRIVER BELL BAKERIES H1812 MARILYN DR ●
--CONRAD F (LAVINIA C) MGR SHAW-WALKER CO (TAMPA FLA) H1340 BUCKINGHAM DR ●
--EMMA I (WID HENRY C) H980 7TH ST NW (L) LOT 26
--JOSEPH (PEARL F) H1720 MEREDITH LA (B) ●
--KENNETH (NANCY) ENG HONEYWELL H1374 CHESTERFIELD DR
--LOUIS (MARY E) WTCHMN YACHT BASIN APTS H907 LEONA DR (L) ●
--MARGT H223 ISLAND WAY APT 811
--MARGUERITE H3121 GREEN ACRES AV (L) ●
--WM B (CLEMENTINE J) H2437 INDIGO DR ●
KRAUSE'S COURT COTTAGES (MRS LUCY K HOFFMAN) MOTEL 1208 S FT HARRISON AV
KRAUSS HANS (EMMA L) RETD H1957 8TH AV SW (L) ●
--HELEN M (WID LELAND R) H525 5TH AV SW (L) ●
KRAVAS GUSTAVE B (MARY H) H101 SUNBURST CT ●
--WM C (JUDITH A) SLS MGR BRUCE TAYLOR REALTY H1390 EASTFIELD DR ●
KRAWCZYK FRED J (EMILY K) TOLL MTCE GENL TEL H840 LAKESIDE DR (L) ●
KRAWIEC J JOSEPH ASST POST MASTER INDIAN ROCKS BEACH FLA H901 14TH AV SW (L) ●
--JACOB J (STEPHANIE E) RETD R901 14TH AV SW (L)
KRAY ERNEST R (GLADYS E) DEPT MGR PIXIE PLAYMATES H13589 CROFT DR (L) ●
--GLADYS E MRS SLS DEPT MAAS BROS R13589 CROFT DR
--LAWRENCE R USAF R13589 CROFT DR (L)
KRAYMOR APARTMENTS (MRS E C KEREKES V CAND H J CURTIS) 150 BRIGHTWATER DR (CB)
KRCELIC EVELYN MRS WAITRESS PARLIAMENT HSE H1517½ S MICHIGAN AV
--STEVEN SHT MTL WKR R1517½ S MICHIGAN AV
KREACHBAUM GEO (ELLA) RETD H1525 6TH ST NW (L) ●
KREAGER MICHL STUDT R1370 PINELLAS RD (B)
--ROBT N (BARBARA) COMMUNICATIONS DEPT ST PETE JR COLLEGE H1370 PINELLAS RD (B) ●
KREASON ROY B (ADA J) H202 BOULEVARD TRAILER PARK
KREBS CARL W (JUANITA M) (FROSTEE HARBOR) H2165 PHILLIPE ST (SH) ●
--ERNEST (ROSE) RETD H112 TWIN D TRAILER PK
KREBSER HERMAN U (BERYL E) H1705 CYPRESS AV (B) ●
KREEGER REDA B MRS R405 7TH AV SW (L)

KREGE ROBERT C (Linda), Funeral Director Moss Funeral Home & Crematorium Inc, 802 N Fort Harrison av, Tel 446-2375, h805 N Fort Harrison av, Tel 447-2863

Your Pinellas County Dairy Number
HOOD'S MILK
2067 CALUMET
CLEARWATER 446-9189
CLEARWATER 446-9189

CREDIT BUREAU CLEARWATER — COLLECTION DIVISION, INC.
HANDLING ALL TYPES OF CLAIMS — NO COLLECTION, NO CHARGE
BONDED — EFFICIENT COLLECTION SERVICE
SUITE 210 COURT SQUARE BLDG. 606 COURT ST. PHONE 442-1773

CLEARWATER TILE & TERRAZZO COMPANIES

Terrazzo Floors – Tile Contracting – Seamless Flooring – All Types of Resilient Flooring

"SERVING CLEARWATER FOR OVER 30 YEARS"

616 DREW ST. and A.C.L. R.R., CLEARWATER PHONE 446-8373

KREIDER ALMA L (WID EDWIN W) RETD H1987 ALLARD DR •
--HOWARD W (MABEL S) SHT MTL WKR GULF COAST SHT MTL H1960 ASHLAND DR •
--LAWRENCE E (ONNOLEE S) RETD HBBO MANDALAY AV (CB) APT 733
KREIE ELINOR S (WID HARRY) OFC SEC DOROTHY DOUGLAS INC H122 BROADWAY (D) •
KREIESHEIM MILDRED M (WID WM M) EMP FIRST NATL BANK AT (D) H2020 S BELCHER RD •
KREILSHEIM LILLIAN MRS R2020 S BELCHER RD
KREIN HUGH G (ELIZ C) RETD H1106 N SATURN AV •
KREISCHER KENNETH L EMP HONEYWELL H6250 ROOSEVELT BLVD LOT 45
--MARTHA M MRS OFC SEC MOBILEHOME ROOFS OF CLWTR R1002 10TH ST SW (L)
KREISS ALBERT G (HILDA) H164B SUFFOLK DR •
KREITER EARL RETD H247 BOULEVARD TRAILER PARK
KREMER FRANZ (CAROLINE) RETD H215 15TH AV SW (L) •
--ROBT M (JUDITH A) EXPEDITER HONEYWELL H685 IMPERIAL DR (L) •
--WM H H106 N MISSOURI AV •
KREMPP STANLEY G PRES UNITED CABTS HBBO MANDALAY AV (CB) (APT 122
KREMZAR STANLEY J (MONA M) SLSMN MC GINN REALTY H1739 VERDE DR •
KRENICH WM (GEORGIA) (AAA CITY EMPLOYMENT) R ST PETERSBURG FLA
KRENSER FRANK JR ENG GULF MACH R REDDINGTON BEACH FLA
KRENTZ JAMES R517 MARKLEY ST
KRENTZMAN I BENJ (WILMA M) H1541 WALNUT ST •
--JOHN STUDT R1541 WALNUT ST
KRENTZMAN MAC KENZIE & BENNISON (I BENJ KRENTZMAN WM M MAC KENZIE RICHD T BENNISON) LWYRS 227 S GARDEN AV
KRENZ HERBERT G (EMILY A) RETD H2075 GPEENBRIAR BLVD •
KREPP MARY J OFC SEC ST PATRICK'S CATH CH PBB56 91ST TER N (L)
KREPPEL NORMAN (JULIA C) RETO H1101 RIOGE AV •
KREPPS GEO T (MARY A) H1246 BURMA AV •
--R NELSON (MARGT B) RETD H635 OE VILLE OR (L) •
--VINCENT (SUE) ENG ECI H90 JASPER ST (L) APT 10
KRESGE S S CO WALTER A MOON MGR 1279 S MISSOURI AV
KRESOCK JOSEPH E ACCT TURNBURKE BROCK & GADNEY R ST PETERSBURG FLA
KRESS JOHN (HELEN) RETD H207 CPESTWOOD LA (L) •
--LEON E (VINA C) RETD H112 BAYSIDE GARDENS
--VELMA A (WID WARD E) H129 LAKE JUDY LEE DR (L) •
--WM (MYRTLE) RETD H103 HERON RD •
KRETLOW HOWARD W (VERA V) RETD H3130 DOWNING ST •
KRETSCHMER ALBERT H H105 S MARS AV •
KRETZSCHMAR MAX H (JESSIE E) H20A BELLE MEADE CIR (L) •
KREUSCH WM A (JANICE L) MFG REP J J GALLEHER CO H1211 E DRUID RD
KREUTLER FRED RETD HI471 S JEFFERSON AV •
KREUZ ERNEST C (LYDIA M) H1614 PINELLAS RD (B) •
KRIBBS RUPERT H611 TWIN LAKES TRAILER LODGE
KRICK KIRK STUDT H1105 DREW ST APT B
--WALTER A H300 S MERCURY AV •
KRIEDER GEO J (MARION) EMP HONEYWELL H1312 S HILLCREST AV
--MARION MRS BKPR FLA CULVERT MFG R1312 S HILLCREST AV
KRIEG STEVEN R USA R1312B INDIAN ROCKS PO (L)
--WALTER L (M JULIA) H514 SOUTH GATE MOBL HOME PARK
KRIEGBAUM RAY P JR STUOT R1825 KENDALL DR
--RAY P (IRENE E) RETD H1B25 KENDALL DR •
KRIEGEL MARY F RETO H105 HARBOR VIEW LA (L) •
KRIEGER EDW G (EVELYN) RETD H1331 MAIN ST (D) LOT 155
--SHELDON P (ELMINA M) RETD H1267 PALM ST •
KRIEVER HUGH B (MARTHA D) TCHR LARGO SR HI SCH H1347 WINDSOR DR •
KRIMM STELLA E (WIO FRANK) NUPSE HB11 BTH AV SW (L) •
KRINKER EDW H (VERONICA M) RETD H2325 WHITMAN ST •
KRIPPENDOPF PONALD G (JOYCE G) CHIPOPRACTOP B26 BROADWAY (D) H715 ATHENS ST (D) •
KPIPS MARY E (WIO O LLOYO) H1367 MILTON ST •
KFISE STEWART S (MAY E) H904 WYATT ST •
KRISPIN DANL P (LORRAINE B) RETD H451 POINSETTIA AV (CB) •
--LORRAINE B MRS (LORPAINE B APTS) R451 POINSETTIA AV (CB)
KROBERT CATH NURSE SUNCOAST HOSP P13894 MONTEGO OP
KROC BESSIE P (WID JAMES) H1543 PALOMA LA (D) •
--FRANK (AGNES M) RETD H410 SAN JOSE OR (D) •
KROEGER GEO T (NOPMA S) ERECTION SUPVR DIEBOLO SAFE CO H1362 BYRON DP •
--WM E USA R1362 BYRON OR
KFOELINGER PEARL H (WID ADAM J) H601 N OSCEOLA AV •
KROENEP EONA L H511 N OSCEOLA AV •
KROENING ELLA L (WID ARTH W) H503 HILLCREST MOBL HOME PARK
KROESCH MILTON F (DOROTHEA B) (FLOPIDA WESTERN CO) H1713 PRINCE PHILIP ST •
KFOFT GEO PATROLMN LARGO POLICE OEPT PI0773 98TH ST (L)
KROG EVELYN (WID FRITHJOF G) H109 LIVE OAK LA (L) •
KROGEP ALAN D (JEANNINE R) MECH E A L H1413 BOYLAN AV •
--JEANNINE R MPS CLK SUNCOAST HOSP R1413 BOYLAN AV
KROHER OTTO G JR (MARY L) H319 HILLCREST MOBL HOME PARK
KROITZSCH GAPTH K STUOT R601 LEXINGTON ST (O)
--GARY D (SHEPRILYN) DPIVEP CLWTR FUEL OIL R415 ORANGEWOOD DR(D)
--WALTER W (MILDPED L) AGT SR ACCT AGT H601 LEXINGTON ST (O) •
KROLL BERNARO A PURCHASING AGT GULF MACH P15435 AVALON AV
--EDW J (GPACE K) TCHP LAPGO JP HIGH SCH H356 FOSTER LA (B) •
--MARIAN (WID FRANK) RETD H15435 AVALON AV •
KROMEP LEON A (CATH G) BLOG CONTR 1233 BAY VIEW OP (B) H1233 BAY VIEW DR (B) •
KRONE ALVIN, H223 ISLANO WAY
--JOYCE A H2B GLENDALE ST (CB)
--WM C (CORNELIA M) H1244 BASS BLVD (O) •
KRONHOLM PAUL B (SIGNE T) RETD H1421 TEMPLE ST •
KFONISCH WM F (MARY C) PETD H1535 ORANGE ST •
KFONLEIN ERNEST F PETO H11940 1430 ST N (L) •
KRONSIS ROGER L (CAROLYN A) CAPRIER PO H2049 GOLFVIEW DP (D) •
--ROSE M (WID JOHN L) OPR LE PETIT HOUSE OF BEAUTY H1844 BAY SHORE BLVO (O) •
KRONSTRANO PETER G (DAGMAR M) (KRONSTPANO TV SERV) H142B SEABREEZE ST •
KRONSTRAND T V SEPVICE (PETER G KPONSTRAND) 1428 SEABREEZE ST
KROPLIN WM (ANNABELLE E) H524 RICHMOND ST (D) •
KROPP ARTH E (OOROTHY E) CUSTDN FIRST NATL BK OF CLWTR H101B TWIN LAKES TRAILER LODGE
KROSCHWITZ FREO (LILLIAN M) RETO H8B NEW JEPSEY DR (O) •
KROTHE PAYMOND J (DOPOTHY) RETD H2000 E BAY OR (L) LOT 4
KPOTZSCH GAPY O (SHERRILYN C) DRIVER CLEAPWATEP FUEL OIL H415 ORANGEWOOD OR (D) •
KROUSKOS NICK G TCHR KENNEDY JP HI SCH P TARPON SPRINGS FLA
--PETE G (CATH) (BLUE FLAME BAP & GRILL) H327 SUNNY LA (B) •
KROUT GEO (THELMA E) H521 S CREST AV •
KRUOOP FRANCES J (WIO HARRY) H109 KENWOOO AV •
--WALTEP (JULIA) RETD H2400 STATE RD 580 LOT 31
KPUEGER ADELBEPT (ELIZ) RETD HB19 SOU COMFORT MOBILE VIL
--B GEO (EDNA I) H1069 MADISON ST (L) •
--BEATRICE MPS BKPR CLWTR BANK H FLEETWOOD MANOP APTS APT 1
--EDMA TRAY WN SPANISH GDNS NURSING HOME R TARPON SPRINGS FLA
--EOW (BEATPICE) RETD HBO PAINBOW CT (L)
--ELSIE MPS H209 SKY HARBOR MOBL ESTS
--JACQUELIN J (WID LE POY) NUPSE H2196 13TH AV SW (L) •

ALBERT P. ROGERS Inc.

REALTOR
EXCHANGOR
•
HOMES
•
LOTS
•
RENTALS
•
BEACH PROPERTY

Business Opportunities
Office Phone
446-5091
Res. Phone
446-2924
Suite 207
Taylor Bldg.
121 N.
Osceola Ave.

Specialists In Gravel Roof Protection
New Port Richey, Fla.
1809 Craft St.
TEL. 849-6715

"A WHITE ROOF FOREVER"
HUNSINGER'S INC.
ROOF COATING SERVICE
TWO LOCATIONS

Licensed and Insured
Free Inspection
Largo, Fla.
1923 Indian Rocks Rd.
TEL. 595-3445

Wm Henry

"The Suncoast's Quality Department Store"

CENTRAL PLAZA
3100 1st AVE. S.

PHONE 894-5131
ST. PETERSBURG

GEORGE & RUSS MOBILE HOMES INC.
Sales and Service
Florida's Finest Selection for Every Taste and Need
2347 Gulf-to-Bay Blvd.
Telephones 446-6333 and 446-6397

PHONE 446-3055
JOHN S. RHODES, Jr.
FUNERAL DIRECTOR
1721 GULF-TO-BAY BLVD. CLEARWATER
PHONE 446-3055

KRUEGER
--JACQUELLIN MRS REG REP RAYMOND JAMES & ASSOC
--JOHN P H905 HILLCREST MOBL HOME PARK
--ROGER C (PHYLLIS M) H1665 21ST ST SW (L) •
--THELMA H423 DONOVAN'S TRAILER PARK
KRUEL ALLEN SERVMN FIRESTONE TIRE R1258 BASS BLVD (D)
--THOS A (BETTIE L) MECH BURDS TRACTOR & MOWER SLS & SERV H1258 BASS BLVD (D) •
KPUG JANE E (WID WM) H1655 SOUVENIR DR •
--THOS H (LOIS B) RETD H1854 W HARBOR CIR (L) •
KRUGER CARL A SLSMN PINELLAS LBR R TARPON SPRINGS FLA
--EDW (BERTHA) H1620 ILLINOIS ST •
--EUG E (CARLA J) BUYER HONEYWELL H11 WINSTON DR (B) •
--MARILYN L CLK COUNTY TAX ASSESSOR R ST PETERSBURG FLA
--PHYLLIS J MRS H1112 COMMODORE ST •
KRUGH NINA L MRS CLK MEASE HOSP & CLINIC R1440 FAIRWAY DR (D)
--ROBT C (NINA L) USA H1440 FAIRWAY DR (D) •
KRUHMIN JOHN N BUS MGR CLWTR CHRISTIAN COLLEGE R ST PETERSBURG FLA
KRULIKOWSKY BETTY STUDT R1491 BUGLE LA
--PATRICIA C R1491 BUGLE LA
KRULL ALONZO C YOMN R & R LOAN SERV R1696 E BAY DR (L)
--KENNETH R YOMN KEY LAWN SERV R1696 E BAY DR (L)
--OTTO H H1696 E BAY DR (L) •
KRUM JAMES E RETD H12733 138TH ST N (L) •
KRUMB JUDY R2055 SHADOW LA
KRUMECH JOHN P (ANNA E) RETD H1306 HARBOR HILLS DR (L) •
KRUMMEL BERNARD (HELEN) SLSMN BRUCE TAYLOR REALTOR R10073 COMMODORE DR (L)
--GUY S (VESTA L) TCHR CLEARWATER HIGH SCH H1819 MEADOW LA •
KRUMREI HAROLD P (RUTH A) (GULF-TO-BAY TEXACO) H2734 TERRACE DR •
KRUMRINE WM H (FLORENCE W) H1125 GRANADA ST •
KRUPECKY EVELYN J MRS AIDE COUNTY NURSING HOME H1939 ELLIOTT DR •
--KENNETH E LAB COUNTY HWY DEPT R1939 ELLIOTT DR
KRUPP MARZANNA T TCHR PINELLAS HI SCH R3048 LAKE VISTA DR
KRUSE ARTH M (IDA C) CHAIRMN CITY PLANNING & ZONING BD H501 MANDALAY AV (CB) APT C19
--ARTH T BARTNDR HARBOR BAR H235 8TH AV N (SH)
--CHARLES E TCHR BELLEAIR ELEM SCH R ST PETERSBURG FLA
--DONALD T (GLORIA C) FURN MOVER H2116 GEORGIANNA ST (L) •
--ELBERT H (LEE J) V-PRES-MGR HIGHLAND PHARMACY H1456 MARJOHN ST •
--F C REV PASTOR HARBOR GOSPEL CENTER R OLDSMOR FLA
--JOHN (MARY L) H513 7TH AV NE (L) •
--LAURA J (WID JOHN R) RETD H2399 JONES DR (D) •
--OPRHA F MRS BKPR HARBOR GOSPEL CENTER R OLDSMAR FLA
--PAUL F (MIRIAM W) RETD H1101 VICTORIA DR (D) APT 12
--RAY F (DOLORES L) RETD H1479 SAN CHARLES DR (D) •
--RUDOLPH W H197 KEATING DR (L) •
--STANLEY H (HELEN Y) RETD H208 PLUMOSA DR (L) •
--WALTER O (FLORENTINE R) RETD H1027 FOUNTAINHEAD DR (L) •
KRUSEN JOHN C (ALICE T) RETD H1725 GOLF VIEW DR (B) •
KRUSER THEO W (MARY A) RETD H1295 WOODLAWN TER •
KRUSZEWSKI HENRY J (BETTY A) BUYER HONEYWELL H13480 TWIG TER (L)
KRUTZ DEBRA MRS CT REPORTER REEVES GABLE & ASSOCS H506 ANNA AV •
KRUTZINA WM R RETD R13596 AUDREY LA
KRYAZIS TED RETD H337 ACROPOLIS DR (D) •
KRYSHER VIRGINIA CLK INS CONSULTANT MANANGEMENT AGCY R700 KENTUCKY AV NEW PRT RICHEY
--WALTER B (RUTH E) RETD H2101 MANGRUM DR (D) •
KRYSTAL RESTAURANT JACK CHITTY MGR 2001 GULF-TO-BAY BLVD
KRZYZANOWSKI EDMUND (ROSE K) H424 MAGNOLIA DR •
KUB SAMANTHA M (WID WM) H308 S VENUS AV
KUBACH ROBT A (EVELYN E) PRES VANCO HEARING AIDS H305 BUTTONWOOD LA (L) •
KUBAL JERRY J JR STUDT R106 MIDWAY ISLAND
--JERRY J (ROSE V) (TRADER'S PACKAGE STORE) H106 MIDWAY ISLAND •
KUBERSKI JOHN J (JEAN A) RETD H110 HERON RD •
KUBES EUG L ASST COUNTY PUB DEFENDER R ST PETERSBURG FLA
--GEO T (LYNN K) USA R1221 S BETTY LA
--JOSEPH L (JOSEPHINE T) RETD H12232 138TH ST N (L) •
KUBIN JOSEPHINE S (WID FRANK) H1411 E DRUID RD •
KUBISTEK ROBT (SHIRLEY A) EMP HONEYWELL H1841 N KEENE RD
KUBONY LOUISE C MRS RETD R2329 SHELLEY ST
KUBOVIC JOHN J R1500 CARLOS AV
KUCERA RICHD (SUSAN G) MTCEMN ROBT SEIDLER POOL SERV H1483A LAKE AV (L)
KUCH CHESTER C (MARGT E) RETD H1500 LAKESIDE DR (O) •
KUCHENBACH ANITA J (WID HAROLD J) H1070 7TH AV NE (L) •
KUCHTA EVELYN C MRS R2101 14TH AV SW (L)
KUCIN GEO E (JOAN F) ASST CONTROLLER MAAS BROS H1242 TAYLOR AV (D)
KUEBER PAUL F (MARILYN S) ENG HONEYWELL H2310 ELLA PL •
KUECKER ALICE M (WID CHARLES) RETD H1450 DEXTER DR •
KUEHN GEO W (MARY) FILM DIR WSJN-T V H11372 118TH PL (L) •
--HERMAN A H1262 BERMUDA ST •
KUEHNEL GEO W (ANNA) RETD H2000 E BAY DR (L) LOT 14
KUELLING HELEN I (WID HOWARD) H72 MIDWAY ISLAND •
KUENN HERBERT H (JANET D) (YORKSHIRE LIVERY) H1574 AMBROSIA DR •
KUENNECKE OTTO (METTA) RETD H2069 BROADWAY •
KUENTZ HERBERT D (CAROLINE D) RETD H2438 BAYWOOD DR W (D) •
KUES LOUISE F MRS TYR CROWN & MC CRILLUS R2382 HAVANA DR
--ROBT M (LOUISE F) SLSMN H2382 HAVANA DR •
KUESTER CHARLES W RETD H3014 BAY LA
KUETER GERTRUDE T (WID JOE H) RETD H775 LAKESIDE DR (D) •
KUFAS ZARAHOULA V (WID THEO) H22 KENDALL ST (CB)
KUFFEL LAWRENCE F (MALERA M) CHF MECH COUNTY BD EDUC H2767 MORNINGSIDE DR (C) •
--MALERA M MRS OFC SEC UPPER PINELLAS ASSN FOR RETARDED CHILDREN R2767 MORNINGSIDE DR
KUFRD CAROL R2137 GEORGIANNA ST (L)
--CAROLYN B MRS NURSE 2137 GEORGIANNA ST (L) H2137 GEORGIANNA ST (L)
--CAROLYN E OFC SEC CLWTR CENTRAL CATH HI SCH R2137 GEORGIANA ST (L)
--ELMER A (CAROLYN B) MGR CONSTN EQUIP INC H2137 GEORGIANNA ST (L) •
--THOS USN R2137 GEORGIANNA ST (L)
KUHL NORMAN A (MARY J) INS AUD H103 SHORE DR (D) •
KUHL'S MOTEL (LOUIS R DUIVEN) I4344 US HWY 19 S
KUHLE WALTER E (JO A) SLSMN PROFESSIONAL HEARING AIDE H2742 AVOCADO DR
KUHLMAN BEATRICE R (WID FRANK F) RETD H836 MANDALAY AV (CB) •
--ELIZ N (WID BEN L) H FLEETWOOD MANOR APTS
KUHLMEIER ELMER H (ANNIE J) RETD H222 CITRUS AV (O) •
KUHLWEIN ELMER F (MABEL V) SLSMN BOB GREER FORD H1258 BELLEAIR RD
--TINA MRS H3 RAINBOW CT (L)
KUHN ALMA CLK-TYP COUNTY PURCH DEPT R12539 LAND ST N (L)
--AUG R (AGNES M) RETD H600 MC LENNAN ST •
--CHARLES (BLANCHE C) H1816 PINE ST •
--CHARLES E (JESSIE G) H880 MANDALAY AV (CB) APT 543
--EDNA M (WID ADAM) RETD R1310 BOYLAN AV
--ELMER A (HELEN) RETD H107 PALMETTO LA (L) •
--FRED H FIREFIGHTER CITY FIRE DEPT H1310 BOYLAN AV

CAMPBELL PAVING CO.
General Contractors
PAVING
● EXCAVATION
● DRAINAGE
● EQUIPMENT RENTALS
TELEPHONE 446-8591
1701 N. HERCULES AV. AT S.A.L. R.R.
CLEARWATER, FLA.

Electrical Service
McGee Electric
CONTRACTING AND REPAIRING
WIRING — FIXTURES — ELECTRIC HEATING
601 N. Myrtle Ave., Clearwater
Phone 446-9548

RADIO DISPATCHED FUEL OIL TRUCKS
CITY FUEL OIL CO.
SHELL FUEL OIL
COMMERCIAL — RESIDENTIAL
SALES — SERVICE — INSTALLATION
FRANKLIN ST. COR. S. MYRTLE AVE. CLEARWATER PHONE 446-8314

KUHN

--FREDK J (MARIE A) HI180 SUNSET POINT PD ●
--GEO E (HELEN A) FIELD REP US SOC SECURITY ADMN HI719 PRINCE PHILIP ST ●
--JOHN L (KATH H) H FLEETWOOD MANOR APTS APT 2
--PAUL D (MILLIE) OPTN HI601 CLEARVIEW DR ●
--WILFORD HI331 MAIN ST (D) LOT 72
--WM H (EDITH) HI119 TWIN LAKES TRAILER LODGE
KUHNE ELSBETH K (WID GEO A) H514 S LAKE DR ●
--NANCY N (WID ROBT S) H520 HIGHLAND AV (D) ●
KUHNEN JOHN (GERTRUDE A) RETD HIII2 GRANADA ST ●
KUHRT FRED E JR H334 21ST TER SE (L) ●
KUHS RITA M MRS HYGIENIST LA MAR A MAC NUTT HI359 FAIRFAX RD ●
KUIKEN BEVERLY TCHR SAFETY HARBOR JR HI R ST PETERSBURG FLA
--RICHD (RUTH E) CARP CONTR 1675 PALOMA LA (D) HI675 PALOMA LA (D) ●
KUIVINEN JOHN V (BEATRICE G) RETD H3063 CLIFTON TER (L) ●
KUJAVA KATH (WID JOHN) H2910 KEENE PARK DR (L) ●
KUKICH MILAN (JULIA M) RETD HI324 WHITACRE DR ●
KULBABINSKI JOSEPH L (MARY J) HLPR CASTLEWOOD CORP HI952 PALM DR ●
--MARY J MRS (DIERCK'S BEAUTY SALON) R1952 PALM DR
KULL FRED F (ROSE C) (KULL'S MOWER SHOP) H14215 66TH ST N ●
KULL MOWER SHOP (FRED F KULL) REPR I4215 66TH ST N
KULL RUDOLPH C (ANONA M) RETD HI492 SANTA MONICA DR (D) ●
KULMAN FRANCINE NURSES AIDE SPANISH GDNS NURSING HOME R753 VIRGINIA ST (D)
KULP JOHN H CUSTDN ST PETE JR COLLEGE R FLEETWOOD MANOR APTS
KUMLER CLIFFORD CANVASSER GEO WASHINGTON LIFE INS RI2087 105TH LA N (L)
--J C H419 MIDWAY ISLAND
KUNAN RICHD ENG'S AIDE STATT RD DEPT H1835 SYLVAN DR ●
KUNATH MIRA MRS H601 N FT HARRISON AV APT B
KUNCZ FRANK JR (DOLORES B) ENG HONEYWELL H2453 ROBERTA ST (L) ●
KUNDA BEATRICE J MRS TCHR DUNEDIN HIGHLAND JR HI R TAMPA FLA
KUNDINGER LORETTA G (WID OSCAR E) HII9 FLAMINGO RD ●
KUNELIUS WALTER U (MAE E) ENG HONEYWELL H2458 SHELLEY ST ●
KUNELUIS KAREN S STUDT R2458 SHELLEY ST
KUNEY HAROLD J (BETH) RETD H255 BAY-ARISTOCRAT
KUNKA BLAIR A (ANGIE C) (BLAIRS APPLIANCE CO) H312 DAVID AV ●
KUNKLE HOBART E (REGINA A) MGR SKIFF POINT APTS H241 SKIFF POINT APT 1
KUNNEN FRANK C JR (LAURA L) GENL CONTR H912 S HIGHLAND AV ●
KUNOW EMILY B (WID OTTO) RETD RIII 14TH AV SW (L)
KUNSTMAN JOHN J (ANNA L) RETD H2153 POCAHONTAS DR (L) ●
KUNTZ GARLAND P (DORIS E) TCHR DUNEDIN COMPREHEN HI SCH HI362 JEFFORDS ST ●
--GARLAND P STUDT RI362 JEFFORDS ST
--JOHN A (BARBARA C) SUPVR HONEYWELL H2351 ST CHARLES DR ●
--RICHD K (DOROTHY L) CARPET INSTALLER H3393 ARLIE AV ●
--WM F (ESTA) RETD H808 MAGNOLIA DR ●
KUNZ EUG C (HELGA C) USA R BX796 LAKE AV SE RT 2 (L)
--IRMA (WID WM J) HI733 JEFFORDS ST ●
--JOSEPH A JR (MARY G) (BRESLER'S 33 FLAVOR ICE CREAM SHOP) H3789 HIGH BLUFF DR (L) ●
--KENNETH E (MARY B) SERVMN COUNTY BD EDUC H2394 BELLEAIR RD ●
--LOUISE B (WID BRADFORD W) H6 S AURORA AV ●
--MARY B MRS OFC SEC CROOKER BLDRS SUP R2394 BELLEAIR RD
--MARY G MRS (BRESLER'S 33 FLAVOR ICE CREAM SHOP) R3789 HIGH BLUFF DR (L)
--PHILLIP V (EVELYN C) RETD H BX796 LAKE AV SE RT 2 (L) ●

KUNZ

--RICHD H (JOSEPHINE B) USN R BX796 LAKE AV SE RT 2 (L)
KUNZEP HAROLD (LILLIAN M) RETD R125 WINDWARD ISLAND
--HAROLD V RETD H125 WINDWARD ISLAND ●
--LILLIAN M R125 WINDWARD ISLAND
KUNZMANN RAYMOND (MARGT) RETD HI21 LAKE RD ●
KUPIEC STANLEY F (CAROLYN M) ACCT HONEYWELL HIISO WOODBROOK DR (L) ●
KURREL CARL RETD H2212 S EUCLID CIR ●
KURSOFF JAMES (SOPHIE) RETD H2316 N OVERBROOK AV (L) ●
KURBS HERMAN C (EMMA L) YDMN CHURCH OF THE NAZARENE HI273 WOODLAWN TER ●
KURCHINSKI EDGAR W (RITA J) DEP COUNTY SHERIFF H3013 LAKE VISTA DR ●
KURCHISKI ROBT G (ERMA) (BOB'S BARBER SHOP) R PALM HARBOR FLA
KURCZYK FRANCES MRS RETD H5860 150TH AV N (HP) LOT 115
KURELLA SEE ALSO KURILLA
--JOHN J (ANNA) TECH HONEYWELL H1836 ALBERTA DR ●
--THOS STUDT R1836 ALBERTA DR
KURILLA GEO S (MARGT M) DRFTSMN GULF MACH H12 OAKWOOD DR ●
KURTH RONALD CLK PO H1731 APACHE TRAIL APT 8
KURTZ BERNARDINE G INT DEC PINELLAS CENTRAL BK & TR R ST PETERSBURG FLA
--DEBORAH CT REPORTER PEEVES GABLE & ASSOCS PS06 ANNA AV
--EARL MRS WINTER RES H332 S GLENWOOD AV ●
--FRANK J (MARY K) RETD H606 MANDALAY AV (CR) APT 6
--GLADYS M (WID JOSEPH F) HD HSEKPP HOWARD JOHNSON'S MTR LODGE H519 13TH AV NW (L) ●
--JACK K RETD HI647 JEFFORDS ST ●
--JOSEPH (LEONE B) (THE CREOLE) H309 CORONADO DR (CB) ●
--ROBT M (DOROTHY B) H1640 NEVA DR (L) ●
--WM J (MARGT E) HI152 SEDEEVA ST ●
KURTZEBORN EDWIN A (LOUISE C) RETD H9 S LAKE DR ●
KURTZMAN GERTRUDE (WID FRED) H207S ATTACHE CT ●
KURZE MAX E (ELIZ M) RETD H222 16TH AV SW (L) ●
KURZEN ROBT R (ROSEMARY E) (SUNCOAST ENTERPRISES) H800 S BELCHER RD ●
KURZENNABE FRANCIS E RETD H APT 208
KUSHERA ANNA L (WID ALFRED J) RETD H709 14TH AV SW (L) ●
KUSHMAR C J H2665 GULF-TO-BAY BLVD APT D4
KUSTER BLANCHE M (WID FREDK) H201 PONCE DE LEON BLVD (B) ●
KUSTOM KABINETS INC RUSSELL PAUS PRES-TREAS MRS LUCILLE W PAUS V-PRES-SEC CABT MKRS 1515 STATE RD SB0
KUT 'N KURL BEAUTY SALON (MRS LEILA R LOVE) 1544 S MISSOURI AV
KUTIL ALICE B (WID JOHN E) H2170 GEORGIANNA ST (L) ●
KUTTERUF IDA M (WID GEO) RI631 PICADDY CIR
KUYKENDALL CATH T (WID JAMES) CLK SENIOR CITIZENS SERVICES H715 VIRGINIA AV (SH) ●
--ROBT (CLAUDIA) ENG SPERRY RAND H1889 BRENTWOOD DR
--ROBT E (RHYLLIS J) COMMUNICATIONS CONSULTANT GEN TEL HI315 SUMMERLIN DR ●
KUYPER JOSEPH R654 16TH ST NW (L)
--JOSEPHINE MRS NURSE H654 16TH ST NW (L) ●
KUYPERS ARNOLD STUDT RI415 E DRUID RD
--BERNARD M (MARIE E) CARP KUSTOM KABINETS H1415 E DRUID RD ●
KUZARE HELEN (WID FRANK) R300 6TH AV N (SH) ●
KUZEL JOSEPH M (FLORENCE B) RETD HI465 LIME ST ●
KVET EDW J (WILMA P) H1722 MEREDITH LA (B) ●
KWEEN KLEEN (SURCY MARTIN) SELF SERVE LNDRY 148B S BELCHER RD
KWIK CHEK B RAY WALLACE JR MGR GRO 975 BROADWAY (D)
KWIK-CHEK WM REED MGR GROS 2900 W BAY DR (L)
KWIK CHEK JERALD B BEVERLAND MGR GROS 2620 BAY SHORE BLVD (D)
KWIK-CHEK LOGAN F GIBSON MGR GRO 1243 S MISSOURI AV
KWIK-CHEK JAMES B DAVIS MGR GROS 211 S PROSPECT AV
KWIK KLEEN CLEANERS INC CONRAD S LANTZ PRES 1247 S MISSOURI AV

1373 E. Belcher Rd., Largo
WILLIAMS NURSERY
Shrubs • Palm Trees • Shade Trees • Landscaping
Landscape Beauty Is Planned - It Doesn't Just Happen
Tel. 531-2268

CRANE
BUD Williams PLUMBING CO.
Efficient Service
317 S. MISSOURI AVE., CLEARWATER TEL. 446-5038; Night 446-8484
AMERICAN-Standard PRODUCTS

SWEAT'S FLOWER SHOP

SOMETHING WONDERFUL HAPPENS, WHEN YOU SEND FLOWERS BY WIRE

Established 1925

MEMBER TRANSWORLD DELIVERY FTD SELECTED MEMBER

"Flowers Telegraphed Everywhere"

Phone 442-2177

1200 S. FORT HARRISON AVE., CLEARWATER, FLA.

CURTIS & GROSS, Inc.

INSTITUTE OF REAL ESTATE MANAGEMENT ACCREDITED MANAGEMENT ORGANIZATION

REALTORS

•

An Accredited Management Organization

•

315 S. MISSOURI AV.

•

TEL. 446-8323

BRANDENBURG FEED STORE

DeKALB CHIX

HATCHERY

FERTILIZER - SEEDS - GARDEN SUPPLIES

OFFICE and FEED STORE 735 RAILROAD AVE. (DUNEDIN)

ROBERT J. McMULLEN ENTERPRISES, Inc.

POULTRY FEEDS

FEED STORE PHONE 733-5050

OFFICE PHONE 733-3050

KWIK PEP SERVICE STATION MARVIN L TUCKER MGR GAS STA 1445 S MISSOURI AV
KWIK WAY MEATS (PETER L FARMELO) 2450 E BAY DR
KWOZALLA JOSEPH H RETD H 41D
KYLE CORINNE MRS R700 MEASE MANOR
--EARL R (EDNA A) RETD H1141 FRIAR TUCK LA (D) •
--HENRY (RUTH) RETD H733 BELTREES ST (D) LOT 1
--HERBERT (EDITH) RETD R209 SCOTLAND ST (D)
--J CURTIS (KATHRYN G) RETD H511 MARIVA AV •
--JOAN OFC SEC BRILEY WILD & ASSOCS R403 PLEASANT ST
--TIMOTHY W USN R9 N HIGHLAND AV
--VICTOR R (ANNE E) (KYLE'S CLOCK SHOP) H9 N HIGHLAND AV •
KYLE'S CLOCK SHOP (VICTOR R KYLE) 1502A GULF-TO-BAY BLVD
KYLER JAMES R (JOSEPHINE S) SEAMN H1000 PINEVIEW AV •
--JOSEPHINE S MRS OFC SEC LEON G ABBETT R1000 PINEVIEW AV
--KATH STUDT R1000 PINEVIEW AV
KYNAST GUS (HERMINA) RETD H15165 HARDING AV •
KYSER ALYNE B MRS NURSE'S AIDE MEASE HOSP & CLINIC R3223 HILLSDALE AV (L)
--DEBBIE R MRS (LARGO RESTR) R69 1ST ST SW (L)
--JAMES H (DEBBIE R) (KYSER'S ROOMING HOUSE) H69 1ST ST SW (L) •
--LANELL OFC SEC THOMPSON CONSTN R ST PETERSBURG FLA
--LEWIS T ATNDT BROOKSIDE SERV STA R1327 IRVING AV 1327 IRVING AV
--NAOMI C MRS RETD H1327 IRVING AV •
--WARREN L (ALYNE B) BLOCK MASON H3223 HILLSDALE AV (L) •
KYSER'S ROOMING HOUSE (JAMES H KYSER) 69 1ST ST SW (L)
L & D ENTERPRISES (RICHD C DUSTIN) RENTAL AGT 111 N MISSOURI AV (L)
L & I DISTRIBUTORS (VINCENT A IGNICO) WHDL APRLS 1237 S LINCOLN AV
L & J SOIL (PATRICK D JOHNSON) 1665 US HWY 19 S
L P GAS CO (1 HOWARD STURGILL) BOTTLED GAS 3050 STATE RD 580
L & S BAIT CO H A LE MASTER RPES THEO KANDZ SEC ANITA M MARTIN TREAS MFRS 701 N GREENWOOD AV
LA-JD MOTEL (JOHN D DYER) 1BX745 STATE RD 580
LAABS HENRY J (JOHNNIE A) COOK ST PETE JR COLLEGE H110 DAVID AV
LAATZ WALTER F RETD H2213 GLENMOOR RD S •
LABAN ADRIAN (ANNA MAY) R MEASE MANOR
LA BELLE JON W (MARLENE M) NURSERYMN SMITH'S GARDEN SUR & NURSERY H1341 BAY VIEW DR (B) •
LA BONTE CHARLES L (LILLIAN L) RETD H4523 CLEARWATER HARBOR DR (L) •
--LUCIEN J (CLAIRE I) BARBER GULF TO BAY PLAZE BARBER SHOP H152 GREEN ACRES MOBL HOME PK
LA BOONE JAMES P (LULLA M) FORMN HOME ELEC H2090 S BELCHER RD •
LA BOUNTY STINA (WID LOUIS M) RETD H14300 INDIAN ROCKS RD (L) •
LA BRANCHE LED (CAROLYN) PLMB HOWDESHELL PLMB H239 MELODY LA (L) •
--ROBT USA R239 MELODY LA (L)
LA BRANT DONALD S APPRAISER COUNTY TAX ASSESSOR R ST PETERSBURG FLA
LABREE AARON (KAY) H305 TWIN PALMS MOBL HOME CT
LA CASA APARTMENTS (DENVER R WOODRUFF) 42 SOMERSET ST (CB)
LACEY CHARLES E (MARGT A) H510 PONCE DE LEON BLVD (B) •
--DENZIL (REITA L) PRODUCTION ASST MILTON ROY H3351 DRYER AV (L)
--HOWARD RB25 WYATT ST
--WM B (MARY J) RETD H1731 ARACHE TRAIL ART 4
--WINIFRED B (WID WM) H302A JEFFORDS ST
LACHER GEO E (HENRIETTA E) CLK PELICAN PACKAGE STORE H1434 TURNER ST •
--HENRIETTA E MRS OFC SEC MUT INS AGCY R1434 TURNER ST
LA CIUITA RONALD STUDT H16½ JEFF RD (L)
LACKEY BARBARA C MRS MGR SKYLINE INN MOTEL R1480 US HWY 19 S
--LOUIS F (BARBARA C) MGR SKYLINE INN MOTEL H1480 US HWY 19 S
LACKI JOSEPH S (MURIEL J) MACH HONEYWELL H1601 MEHLENBACHER RD (L) •
--JUDY A CLK METR LIFE R657 MEHLENBACHER RD (L)
LA CLAIR DONALD C (MARJORIE F) RNTR CONTR 1518 OWEN DR H1518 OWEN DR •
LACOCK A HAROLD (MARTHA B) RETD H343 SHIRLEY AV (B) •
--CAROL A STUDT R343 SHIRLEY AV (B)
--HORTENSE MRS H1013 HILLCREST MOBL HOME PARK
--LINDA K STUDT R343 SHIRLEY AV (B)
LACRAMRE ARTH G (LILLIAN C) DESIGNER AEROSONIC CORP H1736 RAMELIA DR •
LA CROIX B KATHLEEN (WID ROY R) NURSE MORTON PLANT HOSPITAL H13010 WALSINGHAM RD (L) •
LA CROSS WM (RUTH) RETD H314 TWIN D TRAILER PK
LA CROSSE EDWIN L H501 MANDALAY AV (CB) APT D4
LACSKA PAUL J (ANNETTE C) PLMB FORMN H931 ORANGE VIEW DR (L)
LACY CAROLYN WAITRESS HEILMAN'S BEACHCOMBER R430 BELTREES ST (D)
--DONALD L (NORMA R) SEC-TREAS HARBOR HILLS PROPERTY OWNERS ASSN H3995 MC KAY CREEK DR (L) 3995 MC KAY CREEK DR •
--DONALD L EMP SPERRY MICROWAVE H1101 S IDLEWILD DR (D) •
--LARRY L (CAROLYN S) MACH OPR AEROSONIC CORP H430 BELTREES ST (D) •
--LOUISE MRS ASST CASH CITY CLK (D) R228 N GARDEN CIR (D)
--SANDRA J WAITRESS VINCE ANNA'S RESTR R905 HART ST
--TILSON G (MARIE C) ENG HONEYWELL H2832 HICKORY DR (L) •
--WM L (PATRICIA P) EMP ST PETERSBURG TIMES H320 N BETTY LA •
--WILLIE E (ADA K) RETD H163 SUNNY GROVE
LACZYNSKI BERNICE (WID WILLIAMS) H1337 WILLIAMS DR •
LADD ALEX H (ELEANOR M) BKRG SERV 120 N METEOR AV H2301 HARN BLVD
--ARCHIE L (MARIELLEN A) MACH MASSEY TOOL & DIE H1925 N BETTY LA
--EDW W (BEATRICE P) RETD H1521 RALOMA LA (D) •
--ELEANOR M H330 ROEBLING RD N (B)
--LARRY D TV REPR R1925 N BETTY LA
--NELSON J (MILDRED) (SUN CRAFT PRODUCTS) H800 HIGHLAND AV (L) APT 2
--ROY F (F LOUISE) MECH D MILLS HTG & AIR COND R312 6TH AV SW (L)
--WARREN AGT MIDLAND MUTUAL LIFE INS R NEW PORT RICKEY FLA
LADEN JUDY Y AIDE BRUCE MANOR NURSING HOME H204½ PENNSYLVANIA AV
LADENDORF CHARLES H (FLORENCE N) RETD H509½ S HIGHLAND AV
LADEROOT ASHLEY (ESTELLE E) RETD H1229 LITTLE JOHN LA (D) •
--LAWRENCE C (SHIRLEY A) CARRIER PO H817 WILKIE ST (D) •
LADIG JAMES A USAF R2441 ADRIAN AV (L)
--LLOYD L (DOROTHY N) SLSMN SUN BEAM BAKERS H2441 ADRIAN AV (L) •
--RICHD SERV STA ATNDT R2441 ADRIAN AV (L)
LADONICZHI CLARA MRS SEC-TREAS R C E ELECTRONIC INDUSTRIES R TAMPA FLA
--JOSEPH (CLARA) PRES R C E ELECTRONIC INDUSTRIES R TAMPA FLA
LADOO RAYMOND B R31 ISLAND WAY
LADOWSKI JOHN M (MARY J) H340 REGINA DR N (L) •
LADY JAMES H (D EILEEN) LINEMN GENL TEL H105 EMERALD LA (L) •
LAECHELT LOUIS G RETD H135 KAKUSHA MOBL PK
LAFFERTY HARRY D (JEANNIE E) DRIVER CITY REFUSE DIV H1256 SUNSET POINT RD •
--JENNIE E SMSTRS FREMAC'S R1256 SUNSET POINT RD
--LILLY W (WID R EARLE) H156 GLEN ELLEN CT
--THOS M (GERTRUDE M) H763 DE VILLE DR (L) •

HAYDON PAINT CO.

Gleem PAINTS

All Painting Supplies — Picture Framing — Wall Paper

108 N. MYRTLE AVE. — An Acre of Free Parking — PHONE 442-7134

Gleem PAINTS

H.E. ERNST
PLUMBING CONTRACTOR — REPAIRS — SEWER INSTALLATION
BRUNER FULLY AUTOMATIC WATER SOFTENERS
611 PALM BLUFF CLEARWATER PHONE 446-7788 and 446-7988

LA FIESTA APARTMENTS (J JOHN HAYDEN) 105 BRIGHTWATER DR (CB)
LA FLAM WM J (AREA PRINTING) TAMPA FLA
LA FLEUR HARVEY R UTILITYMN H P HOOO & SONS H1180 BASS BLVD (D) •
LAFLIN CATH L MRS SEC-TREAS KAPOK TREE INN R101 SKY HARBOR MOBL ESTS
--WM R (CATH L) RETD H101 SKY HARBOR MOBL ESTS
LAFOND DONNA L R1220 COLUMBUS CIR
--DORIS L MRS TELLER BK OF CLWTR R1220 COLUMBUS CIR
--ROBT O (DORIS L) PRESS OPR BETTER BUSINESS FORM H1220 COLUMBUS CIR •
LAFONTAINE MALLINE L TCHR LARGO SR HI SCH R PALM HARBOR FLA
LA FORET FRED P (ERMIE R) H119 LAKE JUDY LEE DR (L) •
LA FORTUNE JOSEPH N (ROSE A) PNTR H216 2D AV SW (L)
LA FREDO JAMES V (J EVELYN) HD CUSTDN DUNEDIN-HIGHLAND JR HI SCH H1324 TERRACE RD •
LAGAMBA DOMINIC J (VIVIENNE F) DFC MGR ALLEN & DEAN BONDED WHSE & TRANSFER H615 HAROLD CT
LAGANA CONSTRUCTION CO (FRANK LAGANA) 2122 GULF-TO-BAY BLVD
LAGANA FRANK (LAGANA CONSTN) R ST PETERSBURG FLA
LAGANO ALBERT J (BONNIE D) SEC-TREAS BAYSHORE DRUGS H325 E OVERBROOK ST (L) •
LAGEMAN WM (MARION C) H689 VINE AV (D) •
LAGERBLADE HERBERT C (LAURA B) RETD H603 OSCEOLA RD (B) •
LAGERGREN HAROLD J JR (ALICIA M) H350 CITRUS AV (D) •
LAGO JACK (CATHRINE) H16 N VENUS AV •
LAGOON RESORT MOTEL DACAL CORP OPRS 619 S GULF VIEW BLVD (CB)
LA GRANDE JAMES (MELINDA) MECH BELL RADIATOR SERV R PINEWOOD DR
LA GRANGE ORIETT R H249 JASPER ST (L)
LA GRIPPO ANTHONY N (CONSTANCE R) MGR CLWTR YACHT CLUB H1943 COVE DR (L) •
LA GUARDIA EDMOND R (DOROTHY) (PRE FORM MTLS H1813 OAKDALE LA N •
LAHR HOWARD M (RUTH B) RETD H316 SAN JOSE DR (D) •
LAIDLAW HAZEL MRS H919 SOU COMFORT MOBILE VIL
LAIL CARL L (JIMMIE) MGR THURDW ELECTRONICS OF CLWTR H1810 PINEHURST RD (D)
--GRACE B MRS WITH GULF COAST REALTY H1291 PIERCE ST
--WM H (PAULINE L) RETD H1114 N MICHIGAN DR (D) •
LAIMBER JULIA P (WID FRANK) RETD H2570 GARY CIR (D) APT4
LAINE SEE ALSO LANE
--ARTH W (MARIE C) RETD H493 16TH ST NW (L)
LAING SEE ALSO LANG LANGE & LONG
--GEO RETD H1417 ADMIRAL WOODSON LA •
--LOUIS (HARRIET) RETD H115 RAINBOW CT (L)
LAIRD DEAN E (KAREN J) ASST VET BLUFFS ANIMAL HOSP R320 N INDIAN ROCKS RD
--JOHN A (LILLIAN Z) GUARD CITY NATL BK H1731 N HIGHLAND AV •
--KAREN CASH TOWN OF LARGO R320 N INDIAN ROCKS RD
--L KEN CUSTDN CLWTR PUB LIBRARY R5 MYRTLE ST
--WM (JANETTE) RETD H2050 INDIGO CT •
LAIRSCEY J B (OLLIE H) MECH CAMPBELL PAVING H333 8TH AV N (SH) •
--PANZIE W (WID ELMAN) CIGAR MKR UNIVERSAL CIGAR H2043 18TH AV SW (L) •
LAITY CHARLES H (IDA) H111 BOULEVARD TRAILER PARK
LAJINESS RALPH WINTER RES H1731 TIDGA AV
LA KAFF HELEN L (WID JOHN B) H1006 RIDGE AV •
LAKE ALF O H249 JASPER ST (L) LOT 150
LAKE APARTMENTS (JAMES I HORNBROOK) 1947 E BAY DR (L)
LAKE BELLE MRS H801 MAIN ST (D) LOT 45 (D)
--BRYAN E JAN MEASE HOSP & CLINIC H15181 WAVERLY ST •
LAKE CREST APARTMENTS (JAMES B ROBERTS) 513 S CREST AV
LAKE DAVID (PATRICIA) STUDT H509 N SATURN AV
--DUKE M (ESTHER L) (LAKE'S SINCLAIR SERVICE) H653 ROANOKE ST (D) •
--EDW L (EDITH J) RETD H1101 VICTORIA DR (D) APT 23

LAKE

--ESTHER L MRS CASH KRESGE'S R653 ROANOKE ST (D)
--EVELYN M MRS BKPR TOP VALUE USED CARS R1518 ARDEN AV
--FLORENCE R MRS H313 LAKESIDE PARK
--GEO L (HELEN R) V-PRES PLASTI-KRAFT CORP H300 SAN SALVADORE DR (D) •
--GEO W (HELEN L) CARP H853 JAMES ST (D) •
LAKE HAVEN MOBILE SALES (JAMES E MC DANIEL) TRAILER SLS 1331 MAIN ST (D)

LAKE HAVEN MOBILE HOME PARK, Robert D Stetler Pres, James E McDaniel V-Pres, Florida's Most Progressive Mobile Home Park, Tropicaire, Mobile Homes Custom Planned and Built To Suit Your Needs, 1331 Main st (D), Tel 733-1244 (See Page 57 Buyers' Guide)

LAKE HELEN R MRS DFC SEC ST ANDREWS PRESBY CH R1300 SAN SALVADORE (D)
--JOSEPH C (ELSIE V) RETD H2916 WEBLEY DR (L) •
--MARIAN MRS CLK BEN FRANKLIN STORE R TARPON SPRINGS FLA
LAKE PALMS BEAUTY SALON (MRS EVELYN M BOWMAN) 2840 E BAY DR (L)
LAKE PLACID COTTAGES (MRS GENEVIEVE M CARAHER) 900 N CLEARWATER-LARGO RD (L)
LAKE PLACID MOBIL PARK (HUGH D DAVIS) 980 7TH ST NW (L)
LAKE RICHD E (EVELYN M) SLSMN CARLISLE MTRS H1518 ARDEN AV •
--RICHD F JR (BETTY) SLSMN CARLISLE MTRS R9095 ENCHANTMENT DR (L)
LAKE'S SINCLAIR SERVICE (DUKE M LAKE) 228 DOUGLAS AV (D)
LAKESIDE CERAMIC MRS LUCY C KILMER MGR STUDIO 2165 GULF-TO-BAY BLVD
LAKESIDE PARK (MRS INEZ E HINNERS) TRAILER PK 2165 GULF-TO-BAY BLVD
LAKESIDE SUNDRIES (JOHN G & CYNTHIA M HAGGITT) 1602 GULF-TO-BAY BLVD
LAKEVIEW BAPTIST CH REV RDY C WELDON PASTOR 1368 LAKEVIEW RD

LAKEVIEW PONY FARM INC, Robt R Days Pres, Mrs Lillian B Days Sec-Treas, Galiceno Imported Miniature Horses, Pony Ring and Riding Instruction, Trail Rides, Boarding, Ponies Available For Picnics Children's Parties, Company Outings, Walsingham rd, PO Box 321 (Largo), Tel 584-4429

LAKIN MARJORIE DPR LEE'S ANSWERING SERV R256 HAMILTON AV (SH)
--OTTO H (MARJORIE E) H256 HAMILTON AV (SH) •
LALONE EARL J (BERTHA) H1665 W BAY DR (L)
LA LUZERNE RICHD L (JOYCE M) ENG HONEYWELL H1632 20TH ST SW (L) •
LA MABE GEO (COSY) RETD H2000 E BAY DR (L) LOT 106
LAMACCHIA CHARLES P (CATH) H1228 PONCE DE LEON BLVD (B) •
--M JOSEPH (ALICE) STAGE MGR HOLLIDAY ON ICE H2336 HARN BLVD •
LA MANTIA JOSEPH V H135 ROSERY RD (B) •
LAMAR ROLAND (SELMA) WINTER RES H109 TRAILER CITY
LAMAS CARLOS H436 CHICAGO AV (D)
LAMB ABILINO (GENEVIEVE) RETD H1331 MAIN ST (D) LOT 126
--ALICE M (WID CLYDE G) H400 4TH AV NW (L) •
--BARBARA J TCHR LINCOLN HTS SCH R904 ENGMAN ST
--BESSIE E (WID JESSE R) MGR PALM MANOR APTS H1151 GROVE ST APT 1
--CAROLINE M H838 LAKESIDE PARK
--CHARLES H (VIOLET H) RETD H249 JASPER ST (L) LOT 26
--CLIFFORD (HELEN L) H1830 RAINBOW DR •
--DOUGLAS L (NANCY L) ELECTN H968 HIGHLAND AV (D) •
--EARL M (LULA V) H1234 FRUITLAND AV •
--FRANK (EDITH) H614 12TH ST NW (L) •
--GEO D (EDITH V) RETD H36 LAMP LITER MOBILE CT (L)
--HELEN K MRS OFC SEC W D EISELE & CO R1230 KEENE RD (D)
--KATH CLK MEASE HOSP & CLINIC R319 HANCOCK ST (D)
--MARGUERITE L (WID GEO W) H310 PONCE DE LEON BLVD

WEST COAST TITLE CO.
ABSTRACTS OF TITLE — TITLE INSURANCE
932 W. Bay Drive, Largo, Florida Phone 584-3406

1975 DREW STREET
ROGER CARL MUSIC
"THE PROFESSIONAL'S CHOICE"
TELEPHONE 442-4202

MICA MAGIC

Custom Design IN FORMICA FURNITURE

OFFICE FURNITURE DESIGNING AND PLANNING

CUSTOM KITCHENS BATHROOMS

REMODELING

PHONE 442-4019

1435 S. Missouri Ave.

LENNOX

TACK & WARREN, Inc.

HEATING AND AIR CONDITIONING

ROOFING — SHEET METAL WORK

LENNOX

806 Pierce St.

Phone 446-5014

LAMB

--ROBT D (MARYANN C) SLSMN NEW ENGLAND MUTUAL INS H487 EASTVIEW RD (L)
--VIOLET S MRS OFC SEC MC MANUS & MC MANUS R26 SHANGRI-LA
LAMBCKE HAROLD D (MARJORIE D) WKR LAWRENCE NELSON LAWN SERV H1412 POINCIANA DR ●
LAMBDIN HILL (JOYCE) H405 S HILLCREST AV
--JOYCE S MRS H1001 WILLOW BRANCH AV ●
LAMBDIN SHELL SERV (WM C LAMBDIN) 1551 GULF-TO-BAY BLVD
LAMBDIN WM C (LAMBDIN SHELL SERV) R2665 GULF-TO-BAY BLVD
--WM W (GLADYS) (CROSS ROAD TRAILER PARK) H BX722 STATE RD 580 ●
LAMBE MARY E (WID JAMES W) H265 TWIN LAKES TRAILER LODGE
LAMBERSON NELLIE K (WID CLARENCE B) H1317 PARKWOOD ST ●
LAMBERT AL F SLSMN WINSTON REALTY R14591 SIOUX AV (L)
--ANNA L MRS MGR PICK KWIK FOOD STORE INC R1209 N GARDEN AV
--BEECHER A (RUBY W) HD CUSTDN SAN JOSE ELEM SCHOOL H1316 RICHLAND AV (D) ●
--BEVERLY J MRS H FLEETWOOD MANOR APTS APT 9
--CHRISTOPHER FIREFIGHTER LARGO FIRE DEPT R ENCHANT DR (L)
--COLONEL R (ANNA L) SLSMN BORDEN'S DAIRY H1209 N GARDEN AV ●
--DOUGLAS R (WANDA F) CLK WALGREEN LIQUORS H1370 S WASHINGTON AV
--ERNESTINE MRS NURSE MORTON F PLANT HOSP H FLEETWOOD MANOR APTS APT 4
--ERNIE SERVMN TACK & WARREN R1107 N MICHIGAN ST (D)
--FRANCES TCHR SAFETY HARBOR JR HI R1048 MARY JANE LA (D)
--GEO F JAN REIDS PRINTING R509 PARK
--LOWELL D (MARY A) ENG AIDE HONEYWELL H1631 ARBOR DR ●
--MADGE A (WID MOSES J) H344 LAKESIDE PARK
--MAURICE C RETD R8 S PEGASUS AV
--MELVIN H (JO ANN) SHELL WKP H1799 SEMINOLE BLVD (L) APT 5
--MELVIN J (DAISY K) MECH CARPETLAND H817 HILLCREST MOBL HOME PARK
--RACINE MRS CLK BK OF CLWTR R15555 BRISTOL CIR E
--ROBT S REV (SYLIVIA K) H6 EASTWOOD LA
--ROGER (RACINE) STOCKMN PUBLIX H15555 BRISTOL CIR E ●
--RUBY MRS CAFETERIA MGR CLWTR SPL EDUC CENTER R1316 RICHLAND ST (D)
--SABRA M (WID CECIL H) H2988 DRYER AV (L) ●
--WARD B (FRANCES) SLSMN H1048 MARY JANE LA (D) ●
--WM C (CLYDE N) RETD H319 BROADWAY (D) ●
--WM G (LILLIAN S) H311 LIVE OAK LA (L) ●
LAMBORN BESS (WID WESTON) H215 NEW RANCH TRAILER PK
--HERBERT C (DOLORES E) SLSMN BELLEAIR REALTY H641 POINSETTIA RD (B) ●
LAMBOUSIS GEO (MARGIE) DEPT MGR IBM H1800 S PATLIN CIR (L) ●
LAMBROS LARRY (KIFLING ARMS APTS) R30 BAY ESPLANADE
LAME DORAS E (FAITH M) RETD H709 BAY VIEW AV ●
--MARY F CLK IN CHGE PO H3012 PEN-MAR DR ●
LA MERE AGNES O (WID FRANK J) R1549 S PRESCOTT AV
--MARY MRS H505 CASLER AV ●
LAMEY SAML J (CHARLOTTE) H1465 ADMIRAL WOODSON LA ●
LAMINAC HORACE H122 FAR HORIZONS MOBL HOME PK
LAMINACK SAUNDRA N DENTAL ASST ANTHONY M SAMATKOS R U S HWY 19
LAMISON ARLENE J CLK ST PETE JR COLLEGE R BX 1103
LAMKIN ANETTA MRS H APT 23D
LAMMENS FRANK (MARY) H1604 EDNA AV (L) ●
LA MONT FRED C (ESTELLA J) RETD H301 2D AV SW (L) ●
--IDA (WID GEO) RETD H1413 BAY SHORE BLVD (D)
--MONTE A (FRANCES) SLSMN H1502 ARDEN AV ●
LAMONTAGNE JOSEPH (LILLIAN) STOCKMN KWIK CHEK H941 LAKESIDE DR (L) ●
LAMORA EARL C (ESTHER C) H498 LAKE HILL LA ●

LAMORA

--ELAINE C NURSE SUNCOAST HOSP H362½ 4TH ST NW (L)
LA MORDER HERBERT S (MILDRED M) ENG WAZE RADIO CLWTR P OLDSMAR FLA
LAMORTE JAMES V PETD H APT 29 A
LA MOTTE MARY E (WID JOHN) R2025 CLEVELAND ST
LAMOUREUX LOUIS P (MAIDA S) TECH HONEYWELL H15592 DARIEN WAY ●
--RAYMOND N (JOYCE M) SLSMN ST PETE TIMES H132 GATEWOOD DR (L) ●
--RONNIE R (SANDRA) MACH TWEEZER WELD H3134 MEADOW VIEW AV (L) ●
LAMP GEO F JAN CITY PKS & RECREATION R PALM HARBOR FLA
LAMP LITER MOBILE HOME PARK (LEE W OTTO) 474 ULMERTON RD (L)
LAMP POST THE (ELBERT H KRUSE) RESTR 1228 S HIGHLAND AV
LAMPARSKI MARY N (WID JOE L) H1005 S BETTY LA ●
LAMPATER HEING M (ERNESTINE S) (GOLDEN GATE APTS) H470 N GULF VIEW BLVD (CB) ●
LAMPE JAMES G (BERNICE H) SLSMN CLWTR PLMB & APPL H128 W GRAPEFRUIT CIR ●
--WALTER R (CAMILLE R) RETD H1433 HIGHFIELD DR ●
LAMPER PHIL E (THELMA A) BARBER JOHNNY'S BARBER SHOP R123 HAINES RD
LAMPHEAR APARTMENTS (HAROLD F LAMPHEAR) 416 LAURA ST
LAMPHEAR HAROLD F (MARTHA N) (LAMPHEAR APTS) H416½ LAURA ST ●
--HAROLD F JR (LANA J) ENG SPERRY MICROWAVE (OLDSMAR FLA) H1775 CARDINAL DR ●
--MARTHA T SLSWN CLOTHES HORSE P416½ LAURA ST
LAMPKINS ANNIE (WID THORNTON) H1209 RAILROAD AV
LAMPMAN MARY A MRS AIDE SUNCOAST HOSP R1024I 110TH WAY N (L)
LAMPRO HOWARD R (SANDRA M) USAF H725 BAY VIEW AV
LAMPS GEO W (HELENE M) PNTR H1618 FORTUNE DR ●
LAMPSON MARILYN E MRS (THE PAMPERED PET BEAUTY SALON) H2612 BRAEBURN DR (L) ●
LAMPTER PHILIP (THELMA) H123 S HAINES RD LOT 105
LAMUN ROBT E (JOYCE) MEAT SUPVR KWIK CHEK H1840 WELLAND DR (L) ●
LAMY CHARLES F RETD H1992 TEMPLE TER ●
LANCASHIRE JAMES E (EDNA L) ACCT HONEYWELL H2240 HENNESEN DR ●
LANCASTER CHARLES D (JOSEPHINE L) RETD H1267 GRENADA AV ●
--GARY L USA R945 GULF VIEW BLVD (D)
--HARRY M (VIOLET Z) RETD H230 BAYSIDE GARDENS
--HARRY W (FLORENCE M) RETD H229 PLAZA PINES TRAILER PARK
--LEROY SLSMN BADCOCK FURN & APPL STORE P420 10TH ST NW (L)
--MARIE A MRS OFC MGR CIRCLE ELEC R945 GULF VIEW BLVD (D)
--NADINE I MRS RESTR MGR ECKERDS DRUG H1741 LUCAS DR ●
--NORMAN (MARIE A) (CIRCLE ELEC) H945 GULF VIEW BLVD (D) ●
--THELMA G (WID GEO L) H620 BELLEVIEW BLVD ●
--WILBUR H R31 ISLAND WAY
LANCE BERTHA K (WID BEN) H2139 E EUCLID CIR ●
--LLOYD D (LOIS J) SR V-PRES FIRST NATL BANK OF BELLEAIR BLUFFS H251 BLUFF VIEW DR (BB) ●
LANCHANTIN CHARLES E (DOROTHY O) RETD H606 KEENE RD ●
LANCIAULT PHILLIP (ELIZ) RETD H123 S HAINES RD LOT 115
LANCTOT MEDERIC J RETD H1457 CLEVELAND ST ●
LAND JERALD L (HAZEL W) MECH STONE BUICK H REAR 522½ ROSERY RD NW (L)
--JOSEPH L (VIVIAN) SERVMN DUNEDIN UTILITIES DIV H1146 SEDEEVA ST ●
--ROBT B LAB COUNTY HWY DEPT R1146 SEDEEVA ST
--WAYNE C (RUTH) RETD H BX756 US HWY 19 N
--YANCEY (BETTY R) HEAVY EQUIP OPR H536 BAY ST (D) ●
LANDAKER PRISCILLA (WID JOHN A) RETD H2742 NAVAL DR ●

Cross Bayou Asphalt Sealing Contractors

Protect Your Driveway With

GEM-SEAL RESIDENTIAL COMMERCIAL

100% 2 FULL YEAR GUARANTEE

For Free Estimates PHONE COLLECT CLEARWATER 531-2682 OR 595-3135

6649 ULMERTON ROAD LARGO, FLA.

WM. D. NEALE, PRES.

REALTORS

PHONE 584-8669

EDW. A. PARKER, SEC.

1200 INDIAN ROCKS RD. (BELLEAIR)

RAYMOND CLONINGER
CLONINGER INSURANCE AGENCY
General Insurance - Real Estate - Tax Consultant
135 N. FORT HARRISON AVE. AT DREW ST., CLEARWATER, FLA. PHONE 446-2508

LANDASURI RUBEN PLANT FORMN TELEV MFRS OF AM R14SS SAN MATED (D)
LANDAU DDUGLAS C STUDT R3024 CLIFTON TER (L)
--MARJORIE MRS BKPR SEMINOLE HI SCH H3024 CLIFTON TER (L) •
LANDAZURI RUBEN E (CAROL) (DUNEDIN TAXI CO) H145S SAN MATEO DR (D)
LANDENBERGER CHARLES F (MABEL E) RETD H1927 SOUVENIR DR •
--WM H (ELEANDR C) RETD R219 S PARK CIR (O)
LANDERBAUGH MARGT S (WID CR) H2697 KEENE PARK OR (L) •
LANDERMAN LEILA MRS GRDDMER PETS UNLIMITED R623 1ST AV N (S H)
LANDERS FLDRENCE S (WID MARSOEN H) H111 S MERCURY AV •
--REPPARD N (REESE) HBBO MANDALAY AV (CB) APT 533
--S E (BETTY J) MGR ATLAS ELEC SUPPLIES INC
LANDES ABR B (MINNIE M) H1340 ULMERTON RO (L) •
LANDESS CECIL D (NAOMI F) ACCT TAMPA FLA H1229 SEMINOLE ST •
--RICHD E USAF R1229 SEMINOLE ST
LANDIG EARL J (ARLINE R) H1596 HAVANA DR •
--GALE L RECPT KENNETH G PLUMMER R1S96 HAVANA OR
--ROGER E (PATRICIA A) PARTS CLK BROOKING FORD TRACTDRS H306 10TH AV N (SH)
LANDIN ERNEST (GUNDA) H204 TWIN PALMS MOBL HOME CT
LANDIS DARRELL R (RUTH A) MACH H1317 TERRACE RO
--JDHN E (PATSY S) CARP H2661 BACK DR •
--MARTHA HOSTESS 58 E TROPIC BLVD (L) HSB E TROPIC BLVD (L)
--PAUL YDMN LINDSLEY LBR R9042 130TH AV N (L)
LANDON RICHD D (DOROTHY M) (LARGD LATHING) H2390 13TH AV SW (L) •
--ROBT (SUSAN) INS AGT H306 S MERCURY AV
LANDOW WM C (HILDA) H1211B N OSCEDLA AV
LANDPHAIR BURTDN B (ELSIE) RETD H60S MICHIGAN BLVD (D)
LANDRETH EDITH L (WID MILTON) TCHR FUGUITT ELEM SCH H249 REGINA DR S (L) •
--WINNIE EMP CITY NATL BK R912 HART ST
LANDRIE BEA D (WID JOSEPH) H1516S WAVERLY ST •
LANDRUM MARGT G MRS COOK MAAS BROS R RT 1 BX 384
--ROBT L PURCHASING DEPT MEASE HOSP & CLINIC R PALM HARBOR FLA
LANDRY HORACE (EVA M) RETD H704 EDENVILLE AV •

LANDRY PEST CONTROL (Robt C Worwetz), Complete Pest Control Service, Termite Control, Tent Fumigation, Lawn and Weed Spraying, 1892 Drew st, Tel 447-2536

LANDSCAPE THERAPY (RDBT B KEARY) 1B16 PINELAND DR
LANDSHOF HAROLD J (VIDLET J) RETD H2321 FOREST DR •
LANDSKRONER HARRY (ELSIE K) (GREEN ACRES MOBIL HOME PK) H209 GREEN ACRES MDBL HDME PK •
LANE SEE ALSO LAINE
--ALICE H416 LAURA ST APT B
--ALLETTA W (WID NORRIS) HSEKPR SPANISH GONS NURSING HDME H407 5TH AV S (SH) •
--ALMA A (WID VAUGHN C) HBB NICHOLAS DR (D) •
--ALONZD E STUDT RI933 MC KINLEY ST
--ALONZO E (SHIRLEY R) FORMN FLA PWR H1933 MC KINLEY ST •
--ANDERSON EMP BABCOCK FURN H REAR 1028 N MISSOURI AV
--ANN D MRS H1871 DDUGLAS AV
--ARTH D RETD H202 HERON RD •
--ARTHUR H (EUGENIA R) EXEC SEC CLWTR JR CHAMBER OF COMMERCE H1663 CAMBRIDGE DR •
--BERT T (FERN H) RETD H1108 SUNNYDALE DR •
--BUDDY R (PATRICIA) R407 STH AV S (SH)
--BURDEN H64B IMPERIAL DR (L) •
--BUSTER (ANNIE B) R91B PALMETTO ST
--CHARLES H (CATH E) H1534 TIMMDNS TER •
--CHARLES T (DDRDTHY F) RETD H516 STH ST (ALCOVE TRLR PK)
--CORA L MRS H1127 CARLTDN ST
--DAVID S (DDNNA L) CLK 7-11 FOOD STORES H640 PALM PL (SH) •
--DORIS M MRS CLK TYP STATE RD DEPT R1470 DVERLEA ST

LANE
--EONA H (W10 CHARLES W) H2293 BELMAR OR (L) •
--ELIZ C CAFETERIA WKR SAFETY HARBOR ELEM SCH R P O BOX 64 (SH)
--ETHEL SLSWN FRANK KRAMER REAL EST R OZONA FLA
--EVELYN L STUDT R1933 MC KINLEY ST
--FRANK (IRENE A) RETD H1630 PINEWOOD DR •
--FRED STUDT R1470 OVERLEA ST
--IRVIN L (DEBORAH J) MECH WEST COAST AWNING H1361 SANDY LA
--JAMES E (MARVA E) COUNSELOR COUNTY JUVENILE CT H110B ENGMAN ST
--JAMES H (ROBERTA M) ELECTN HONEYWELL H1241 JASMINE WAY •
--JAMES H (AMY E) DRIVER COUNTY HWY DERT H609 ROSERY RO NW (L) •
--JEAN OFC SEC PONCE DE LEON ELEM SCH R1894 OAKDALE
--JENNIE M R2293 BELMAR DR (L)
--JENNINGS H (BETTY C) SUPT GAY PRODUCTS H204 HILLSBORDUGH ST (SH)
--JIMMIE L (RUTHIE) EMP MORTDN PLANT HOSP R1127 CARLTDN ST

LANE JOEL R (Lorene F), Exec V-Pres Bank of Clearwater, 500 Cleveland st, Tel 442-6111, h317 Wildwood way (B), Tel 446-9321

--JOSEPH B MGR DAN GOOD GIANT SANDWICHES R TAMPA FLA
--KEISLING (LUCILLE C) CHEF CARLOUEL YACHT CLUB H1216 ELORIDGE ST •
--LAWRENCE (BARBARA) SERVMN COX HEATING & AIR CONDITIONING H REAR 1361 S GREENWOOD AV
--LEWIS L (DORIS) OIL FURNACE REPRMN 1470 OVERLEA ST H1470 OVERLEA ST •
--MALLIE H REAR 1673 S GREENWOOD AV
--MAMIE MRS R1154 HOWARD ST
--MARVA J MRS TCHR PALMETTO ELEM SCH R110B ENGMAN ST
--MAURICE W (EHTELYN I) RETD H1939 JEFFORDS ST •
--OWEN W (VIRGINIA L) RETD H1271S 138TH ST N (L) •
--ROBERTA O MRS OFC SEC SOUTH WARD ELEM SCH R124I JASMINE WAY
--ROBT A (HAZEL M) H777 MARJON AV (D) •
--ROBT E (SHIRLEY M) PLSTR CONTR 1251 14TH CT SW (L) H12S1 14TH CT SW (L) •
--RUTH H FINANCIAL SEC CLWTR SHUFFLEBOARD CLUB H231 N GARDEN CIR (D) •
--RUTHIE M MRS KITCHEN WKR SUNCOAST HOSP R1127 CARLTON ST
--RYAN F (JEAN) AGCY MGR MET LIFE H1894 OAKDALE LA N •
--SAML R (LUCILLE C) GENL AGT NATL TRUST LIFE INS H2201 GLENMOOR RO •
--SHERRY R1241 JASMINE WAY
--TOMMY USN R407 STH AV S (SH)
--WALTER F (LOUISE C) CONSTN WKR FRANK BENNS H714 TUSKAWILLA ST
--WM C JR (MINNIE L) H1673 S GREENWOOD AV •
--WM C JR (JESSIE L) HB08 HART ST •
--WM E (HILDA P) RETD H2400 STATE RD 580 LOT 33
--WILLIAM J EMP ART CRAFT NEON H204 HILLSBOROUGH ST (SH)
--WILLIE L EMP MORTON PLANT HOSP R1127 CARLTON ST

LANEY & ASSOCIATES (Chas T Laney Jr), General Insurance Representing Hartford-Aetna-Utica-Continental-Preferred and Other Leading Stocks and Mutuals, 410 N Fort Harrison av, Tel 446-9135

LANEY CHARLES T BKPR CHARLES T LANEY & ASSOCS H BAYVIEW GARDENS APT 63B
--CHARLES T JR (ISABELLE C) (LANEY & ASSOCS) H1304 RIDGE AV •
--GEO C (ELLA O) ENG J E GREINER CO H2130 PLEASANT PKWY •
--ISABELLE C TCHR DUNEDIN ELEM SCH R1304 RIDGE AV
LANG SEE ALSO LAING LANGE & LONG
--ALBERT L (MAE) RETD H229 PARKWOOD ESTATES
--ALVIN (NORMA) RETD HS4S EMBASSY MOBL HOME PARK
--ARTH C (FLORA K) RETD H1300 RIDGE AV •
--BETTY J MRS NURSE SUNCOAST HOSP H331B 20TH AV SW

Highland Pines 1111 S. Highland Ave.
Phone 446-0518
NURSING MANOR INC.

PROTANE BOTTLED GAS SERVICE
RANGES
WATERHEATERS
REFRIGERATORS
SPACE HEATERS
SPECIAL BURNERS
Year Around Air Conditioning
PROTANE GAS SERVICE
CYLINDER BULK METERED SERVICE
2050½ U. S. Hwy. 19 N.
Tel. 726-1850
Clearwater, Fla.
9000 66th St. N.
Pinellas Park, Fla.
TEL. 544-1416

GULF BEACH TRAVEL SERVICE

TELEPHONE
St. Petersburg, Fla.
391-9944
15060 GULF BLVD.
(MADEIRA BEACH)
SERVING THE "HOLIDAY ISLES" SINCE 1949
WORLD-WIDE SERVICE

FULMER PHOTO SERVICE

COMMERCIAL PHOTOGRAPHY

PORTRAITS

WEDDINGS A SPECIALTY

PHOTO SUPPLIES

PHOTO FINISHING

526-28 S. FORT HARRISON AVENUE

CLEARWATER

PHONE 446-9622

NIGHT PHONE 584-6929

FLORIDA BONDED TITLE COMPANY

TITLE INSURANCE — CLOSING SERVICE — ESCROWS

METROPOLITAN BLDG., 318 S. MISSOURI AVE., CLEARWATER PHONE 446-0116

LANG

--CARL (BARBARA) LAB H1154 ENGMAN S1
--CHARLES F (THERESA G) RETD H2321 INDIGO DR •
--CLEVELAND HLPR CONSTRUCTION EQUIP
--CONSTANCE T MRS H1596 IDLE DR •
--EUG F (BERTHA L) RETD H921 5TH AV NW (L) •
--EVALYN O MRS (MOBILE HOME OWNERS BUR) P6IR HILLCREST MOBL HOME PK
--FRANK B (LIZZIE O) RETD H621 12TH ST NW (L) •
--GLENDA MRS H220 PLAZA PINES TRAILER PARK
--HARVEY M (PEARL H) RETD H2366 WHITMAN ST •
--HELENE J (WID FREDK M) RETD HS51 TRADE WINDS DR (D) •
--HERMAN W (KATH M) H1940 RIPON DR •
--JOHN P (HELEN) LATHER HS4S MARJON AV (D) •
--LEONA (WID HENRY) NURSES AIDE COUNTY NURSING HOME HI23 SUNNY GROVE
--MABEL (WID WM J) H719 1STH AV SW (L) •
--PETE A (GERTRUDE N) R12SI FORREST HILL DR •
--ROBT F STUDT RS45 MARJON AV (D)
--WM J (EVALYN O) (MOBILE HOME OWNERS BUR) H618 HILLCREST MOBL HOME PARK
LANGAN JAMES E (CLARA E) RETD HS4S PLUMOSA AV
--JANET H MRS OFC CLK ECONOMY TV CENTER R1740 THAMES ST
--THOS R (JULIA D) H1616 INDIAN ROCKS RD (B) •
LANGDALE ROBT (PEARL M) H226 LAKESIDE PARK
LANGDON CAROL A STUDT R108S INDIAN ROCKS RD (L)
--ERWIN J (GLADYS L) H2246 ROSE LA
--ROBT B (FLORENCE) RETD H1S25 BONAIR ST •
--WM J (LOUISE P) (INDIAN ROCKS KOIN KLEEN) H108S INDIAN ROCKS RD (L) •
LANGE SEE ALSO LAING LANG & LONG
--ALBERT M (LYDA G) RETD H2391 WATROUS DR (D) •
--ALVIN E (MARGT A) RETD H1828 STANCEL DR •
--CALVIN J USMC RI51I RIDGE AV
--DOROTHY MRS AIDE COUNTY NURSING HOME R2288 CHERYL RD (L)
--EDW H (OLA M) H22S BOULEVARD TRAILER PARK
--ERMA H175 S SEMINOLE BLVD (L)
--HENRIETTA A (HE-LO-HA MOTEL) H1899 EDGEWATER DR •
--IRVING A (PHYLLIS) H257 14TH ST NW (L)
--JUNE H MRS AIDE COUNTY HOME H2288 CHERYL RD (L) •
--LEONA MRS AIDE COUNTY NURSING HOME R SUNNY GROVE TRAILER PK LOT I23
--LINA (WID JURGEN P) H BX456 ROOSEVELT BLVD
--MARGT E STUDT R1490 SAN ROY DR (D)
--R H (MARGUERITE R) RETD HS5 HARBOR VIEW LA (L) APT 102
--RAYMOND (EFFIE) RETD H1490 SAN ROY DR (D) •
--RAYMOND A (ALVENA) RETD H2936 KEENE PARK DR (L) •
--RICHD J (ELIZ J) SERVMN LUCKY ROBERTS REFGR R OZONA FLA
--WALTER R (FRIEDA S) RETD H1375 FAIRFIELD DR •
--WM (JULIA A) RETD H3I8 HUNTINGTON DR W (L)
LANGERE VINCENT P (GRACE B) ENG SPERRY MICROWAVE ELECTRONICS H3S91 SHADY BLUFF DR (L) •
LANGFORD BILLYE F PLANT WKR HONEYWELL H BX683A ALMA ST RT 1 (HR) •
--ERNEST G (ORA E) H340 REGINA DR S (L) •
--F LEE ASMBLR E C 1 R BX 683A ALMA ST RT 1 (HR)
--F LEE ASMBLR HONEYWELL R BX674A HERMAN ST RT 1
--FLORA P (WID EDW L) H BX674A HERMAN ST RT 1 •
--HERBERT E JR STUDT RI02 LAKE AV (L)
--HERBERT E (BERTHA E) (LANGFORD'S STANDARD STA) H102 LAKE AV (L) •
--HORACE L (ROSEMARY) MGR MACKE CO HI22 E VIRGINIA LA •
--JOEL P TECH HONEYWELL H3069 TERRACE VIEW LA •
--JOHN STUDT R913 N PALM DR (L)
--LENORA J (WID JOHN T) H1532 DOUGLAS AV (D) •
--MATTIE W (WID QUINCY T) H913 N PALM DR (L) •
--NEAL G (BESS W) TCHR ST PETE JR COLLEGE H1139 8TH AV NE (L) •
--SUE STUDT R102 LAKE AV (L)
LANGFORD'S STANDARD STATION (HERBERT E LANGFORD) 37 CAUSEWAY BLVD (CB)
LANGHOFF WM H (DOROTHY L) MGR BENEFICIAL FINANCE H291 GATEWOOD DR (L) •
LANGILLE ARTH K (THERESA C) (BROADWAY 66) H800 MANDALAY AV (CB) •

LANGILLE

--ROBT C (PATRICIA D) MGR BROADWAY 66 SERV HI237 CAROL DR
LANGIN HARRY G H1848 PINELAND DR •
LANGKALS WM A (KATH L) RETD H160 BAY-ARISTOCRAT
LANGKAMMER MABEL M (WID ERNEST W) RETD HI648 E DRUID RD •
LANGKE HELENE MRS ASSOC EDWARDS WATERFRONT REALTY P170 BRIGHTWATER DR (CB)
LANGLAIS ANNA S MRS NURSE COUNTY HEALTH DEPT R473 LIMEWOOD PL (D)
--ROBT D (ANNA S) TCHR LARGO SR HI SCH H473 LIMEWOOD PL (D) •
LANGLEY JACK F C (DARLENE) SLSMN JIM QUINLAN CHEVROLET H211 4TH PL SW (L)

--LEOTA M H604 MANDALAY AV (CB) APT B
--LOLA H1109 SUNNYDALE DR •
--MICHL DIETARY WKR MEASE HOSP & CLINIC R428 HELEN ST (D)
LANGLOIS JULIAN F (BESSIE) H1331 MAIN ST (D) LOT 229
LANGO ANTHONY H724 MANDALAY AV (CB) •
LANGONE MICHL M (MARIE M) RETD H2128 RIVIERA DR •
LANGSHAW STEVEN LANDSCAPER HARDINS NURSERY GARDEN SHOP & NURSERY
LANGSTAFF HAROLD A P (AGNES L) HS00 BAKER AV •
LANGSTON CHARLES P (WILDA M) RETD H1367 ROBIN HOOD LA (D) •
--THOS (DOROTHY F) RETD H205 4TH ST N (SH) •
LANGWORTHY HOMER A (LOIS T) RETD H666 BROOKFIELD DR (L) •
LANHAM ARTH B (ANNA B) RETD H128I7 INDIAN ROCKS RD (L) •
--GERTRUDE (WID HAROLD G) H12S9 NICHOLSON ST •
--NAN G TCHR GULFPORT ELEM SCH HI877 HARMONY DR •
LANIER ALTON C (GLADYS M) FILL DIRT 504 HOWELL ST (D) H504 HOWELL ST (D) •
--BILLIE T (ELEANOR A) CLK MANDALAY PHARMACY R645 WOODELL DR (SH)
--JAMES S (RUTH M) RETD H813 30 AV NW (L)
--JOHN H DISHWASHER PARK TER OF CLWTR H514 FRANCIS ST (D)
--JOSEPH M (JACQUETINE N) MGR MINNESOTA OHIO OIL H REAR 709 3D AV NE (L)
--JULIAN USAF P3015 GULF-TO-BAY BLVD
--LUTHER (ADDIE) RETD HISO 10TH AV S (SH) •
--PATRICIA CLK COUNTY LICENSE TAG DEPT R TARPON SPRINGS FLA
--REGINALD A (M ELIZ) OPR CAMPBELL PAVING H3015 GULF-TO-BAY BLVD
--RONALD C (SADIE M) OPR CITY SEWAGE TREATMENT PLANTS H1427 BROWNING ST •
LANKA JOHN E (FLORENCE) RETD HI09 CRESTWOOD LA (L) •
LANKER JAMES E (FLORENCE C) DEPT MGR CLWTR BAY MARINE WAYS H2008 CULBERTSON AV (D) •
LANKFORD DIXIE PPIV SEC SEARS ROEBUCK & CO RB8I4 92 TER N (L)
--IVA P MRS (MYONE BEAUTY SHOP) H1340 WOODBINE ST •
--JOHN P (DARLENE) SPORTS WRITER CLWTR SUN HI394 TEMPLE ST •
--WM E (VERNELL B) AGCY MGR MET LIFE H41B BUTTONWOOD LA (L) •
LANNEN GRACE M (WID GEO) R62I VIRGINIA ST (D)
LANNING ERNEST L (OCHA M) SLSMN HOUSE OF RUBBER H515 GULF-TO-BAY TRAILER PARK
--ERNEST S (BARBARA S) RETD H36I COLONIAL CT (D) •
--OCHA M MRS TCHR SKYCREST SCH R515 GULF-TO-BAY TRAILER PARK
--THOS L (CAROLE W) MTCEMN FLA GAS TRANSMISSION H1417 OAK HAVEN DR (SH) •
--WARD E (ETHEL) RETD HS16 SOU COMFORT MOBILE VIL
LANOMDE LIONEL (ROSE) RETD H9I6 HILLCREST MOBL HOME PARK
LANOUE CHARLES A (GREEN ACRES NURSING HOME) H4I5 7TH AV SW (L) •
--EXILDA M BKPR GREEN ACRES NURSING HOME R4I5 7TH AV SW (L)
LANOUETTE PAUL HANDYMN MAGIC TILT TRAILER MFG R313 HANCOCK ST (D)

Sanitone
Certified Master Drycleaner

FASHION CLEANERS INC.

FREE PICK-UP and DELIVERY

1152 Court Street Between Greenwood Ave. and Missouri Ave.

Telephone 442-3141

READY MIX CONCRETE
MASONRY SUPPLIES
PLASTER SUPPLIES
1600 N. HERCULES AVE.

CROOKER BUILDERS SUPPLY CO.
CLEARWATER

CONCRETE BLOCKS
SAND and ROCK
CONCRETE SPECIALTIES
PHONE 446-4027

C. C. MASON DRIVEWAYS

ASPHALT - CONCRETE - GRAVEL

Licensed and Insured — Free Estimates

2088 Range Road **Tels. 446-9493 and 784-1189**

LANPHEAR LUCY M LIBRN ST PETE JR COLLEGE R ST PETERSBURG FLA
LANPHERE EMERY (LEAH) RETD H REAR 67 STH ST NW (L)
LANPHIER E JAMES (BLANCHE C) H55 HARBOR VIEW LA (L) APT 106
LANSOELL BETTY C MRS BKPR PINELLAS CENTRAL BK & TR R TAMPA FLA
LANSING FRANCES E (WIO FLETCHER H) HB32 NARCISSUS AV (CB) ●
--JESSIE M (WIO ROY) H609 S KEYSTONE DR ●
LANTER JACK L (AVIS L) AGT MET LIFE H1332 S EVERGREEN AV ●
LANTZ ALBERT E (VERNICE C) ELECTN H312B PARKWAY OR ●
--CONRAO PRES KWIK KLEEN CLNS R ST PETERSBURG FLA
--E S MRS H311 ISLAND WAY APT 204
--EDITH O (WID CARL T) H229 S LIME CIR (D) ●
--VERNAN E SLSMN FLA FABRICS R MOUTRIE GA
LANZING MARY NURSE SUNCOAST HOSP R ST PETERSBURG FLA
LANZKE HELENE D MRS (SUN-N-WAVES APT MOTEL) R170 BRIGHTWATER OR (CB)
--HENRY (HELENE O) ASSOC EDWAROS WATER FRONT REALTY H170 BRIGHTWATER DR (CB) ●
LA PEAN RICHD E (IRENE T) WHSE MN DANIELS PAINTS H931 5TH AV NW (L) ●
LAPHAM OALE S (RUTH M) INSP COUNTY ENG OEPT H343 GULF VIEW BLVD (CB) ●
--JAMES D (MIRIAM) MECH FLA PWR R GULFPORT FLA
--MILOREO E (WID GEO W) H202B WEST RIOGE OR ●
--RUTH M MRS (GULF VIEW MANOR) R343 GULF VIEW BLVD (CB)
--VIOLET K (WID WALTER H) H214 THE COUNTRY PARK
LA PICE ALICE B (WID JOHN W) INT DEC 702 OSCEOLA RD (B) H702 OSCEOLA RD (B) ●
LA POE ALBERT E (ELSIE A) H847 LAKESIOE PARK
LA POINTE GERARO P (LILLIAN) EMP LA POINTE & WEEK TEXACO SERV H2574 BELLEAIR RD ●
--GERARO P JR (LORRAINE A) (LA POINTE & WEEKS TEXACO SERV) H1466 LACONIA OR ●
--HARRIS STUDT R101B MAIN ST (O)
--MARJORIE STUDT R101B MAIN ST (D)
--MAUDREY CLK BIBLE BOOK NOOK R101B MAIN ST (D)
--PERCY MECH MAC RAY & BARNARD R101B MAIN ST (O)
--RAYMOND V (JEANNETTE) BARBER GULF & BAY PLAZA H1472 LACONIA DR ●
LA POINTE & WEEKS BODY & PAINT SHOP (GERARD P LA POINTE JR JOHN M WEEKS) 159B US HWY 19 S
LA POINTE & WEEKS TEXACO SERVICE (GERARD P LA POINTE JR JOHN M WEEKS) 159B US HWY 19 S
LA PORTE KENNETH O (SHARON K) EMP HONEYWELL H977 IRENE AV (L) ●
LAPP EDNA RETD H1413 ORANGE ST ●
--GRACE H (WID JOHN J) RETD H1419 4TH ST SW (L) ●
--JACOB (ADELINE H) ENG FLA AIR CONDITIONERS ST PETE H1461 ORANGE ST ●
--JULIA MRS R1413 ORANGE ST
--ROGER J (JUDITH B) CHF PHARM MORTON F PLANT HOSP H1998 TEMPLE TER ●
--ROY E (BESSIE L) H114 N SATURN AV ●
LAPPEUS CHARLES I (ARLINE G) RETD H1169 GRANADA BLVD ●
LAPPIN ELIZ RECPT MEASE HOSP & CLINIC H733 BELTREES ST (D) LOT 11
LA PREAD CLARENCE (JESSIE) PLSTR H GREENWOOD APARTMENTS APT 11
--JACK N (MINNIE) PLSTR GULF COAST PLASTERING H GREENWOOD APARTMENTS APT B
--ROBT L (EDNA H) PLSTR GULF COAST PLASTERING H GREENWOOD APARTMENTS APT 10
LARDIE HAROLO C (EVA) RETD R440 LAKESIDE PARK
LAREAU ARMAND B (MARGT E) (LARGO FUEL OIL) HB14 3D AV NW (L) ●
--ROSE MRS R275 N CLEARWATER-LARGO RD (L)
LARGE CHARGE INC JOHN S UPHAM PRES MRS JOSEPHINE B UPHAM SEC TREAS BEVERAGE MFRS 303 S EAST AV
LARGE MARION L (BARBARA J) (WHATABURGER DRIVE IN NO 22) H1334 WINDSOR DR ●
LARGEL MARCELINO R (SANDRA F) MGR MORRISON'S CAFETERIA H1739 KENILWORTH DR
LARGENT ELMER L (BERNICE D) RETD H3S65 20TH AV SW
LARGES LYRA E (WID RICHD M) RETD H2270 EDYTHE OR (D) ●
LARGO ANSWERING SERVICE (HUGH L POOLE) 133 1ST AV SW (L)
LARGO BARBER SHOP (ALBERT R DELAHUNT CHARLES A SNIPES) S10 W BAY DR (L)
LARGO BOOY SHOP (ALLAN W HOLMES) 111 N MISSOURI AV (L) UNIT 4
LARGO BONDED WAREHOUSE INC ALF J PASSONNO PRES FREDK PASSONO V-PRES MRS BETTY I PASSONNO SEC-TREAS 1185 BASKIN RD (L)
LARGO CARD & GIFT CENTER (ALF SCHIRENTINO) 110 S CLEARWATER-LARGO RD (L)
LARGO CENTRAL ELEMENTARY SCHOOL JOHN A BLANK PRIN 250 1ST AV NE (L)

LARGO CHAMBER OF COMMERCE, Albert T Wilson Jr Exec Sec-Treas, 395 1st av SW (Largo), Tel 584-2321

LARGO CITY CAB INC I HOWARD KEMMERLY PRES JANE KEMMERLY SEC-TREAS 101 1ST ST SW (L)
LARGO COMMERICAL PLAZA 111 N MISSOURI AV (L)
LARGO CYCLE CENTER (HARRY R WOODWARD) BICYCLES 707 W BAY DR (L)
LARGO DAY METHODIST KINDERGARTEN MRS PATRICIA E JOHNSON DIR 402 1ST AV SW (L)
LARGO FEED & GARDEN SUPPLY (JIM B WORSHAM) 30 W BAY DR (L)

LARGO FLORIST (Daniel W Cockerham), Wedding Flowers Corsages, Hospital and Funeral Arrangements, 603 N Clearwater-Largo rd (Largo), Tels 584-0873 and 584-8179

LARGO FUEL OIL (ARMANO B LAREAU) B14 3D AV NW (L)
LARGO GARDEN APARTMENTS (ALF MAIER) B1S 2D AV NW (L)
LARGO GULF SERVICE (ERNEST F FORMAN) 1030 W BAY DR (L)
LARGO INSURANCE AGENCY INC WM ROSCOW PRES MRS ALICIA A ROSCOW V-PRES MRS MURIEL Y AMELL SEC-TREAS 70S W BAY DR (L)
LARGO JEWELRY (GUS G AUGUST) 523 W BAY DR (L)
LARGO JUNIOR HIGH SCHOOL MORGAN E FITZGERALD PRIN 20S 4TH ST SW (L)

LARGO KITCHENS INC, Robert J DeHart Pres, Wm G Gannaway V-Pres, Frank Baugh Sec-Treas, Come To The Expert For Professional Ideas, Mica Faced Kitchens, Custom Line, Econo Line, Also Vanity, Desk and Counter Tops, Visit Our Show Room, 1260 W Bay dr (Largo), Tel 584-5879

LARGO KNIGHTS OF COLUMBUS COUNCIL 4B92 S50 COMMERCE DR W (L)
LARGO LANDSCAPING (J MAX GRIFFIN) 1210 4TH AV SW (L)
LARGO LANES INC ROBT E ELLIOTT PRES JOHN L WATSON SEC-TREAS 101S W BAY DR (L)
LARGO LAUNDROMAT (ALF SCHIRENTINO) 118 S CLEARWATER-LARGO RD (L)
LARGO LAUNDRY & CLEANERS INC MRS ANNE ROSENOE MGR 49 N CLEARWATER-LARGO RD (L)

LARGO LUMBER INC
LESLIE G ESTEP, PRESIDENT
GRANT E ESTEP, EXECUTIVE VICE-PRESIDENT
RUTH M ESTEP, VICE-PRESIDENT
JOHN R BONNER, SECRETARY
JOHN L ESTEP, TREASURER
500 3D ST NW COR 5TH AV (LARGO)
TELEPHONE 584-1163

LARGO MARINE INC, Richard A Schneider Pres, E E Franke V-Pres, Mrs Patricia T Franke Sec-Treas, Evinrude Sales and Service, Thunderbird Boats, Boat Repairs, Marine Supplies, Water Ski Equipment, 509 S Seminole blvd (Largo), Tel 584-3274

LARGO MOTOR PARTS & EQUIPMENT INC OWEN W WILSON PRES 111 N MISSOURI AV (L) UNIT 14
LARGO OFFICE SUPPLY (ROBT J AND MRS RUTH E LOWERY) 513 W BAY DR (L)
LARGO PAINT & DECORATING INC FRED K SALZER PRES MRS ANN P SALZER SEC-TREAS 114 S CLEARWATER-LARGO RD

CEDRIC H. COLLINS INC.

REAL ESTATE
ALL LINES OF INSURANCE

310 MAIN ST.
DUNEDIN

PHONE
733-5200

SINCE 1932
THARIN AGENCY
Local Agents

The Travelers Insurance Company

- HOMES
- RENTALS
- MANAGEMENT
- ACREAGE
- LOTS
- INCOME PROPERTY

- FIRE
- WIND
- AUTO
- BONDS
- LIABILITY
- LIFE

664 MAIN ST.
(DUNEDIN)
Tel. Insurance
733-2181
Real Estate
733-3904

COMMERCIAL PRINTING
OFFSET — LETTERPRESS
THERMOGRAVERS

Woody
THE PRINTER

172 N. BELCHER RD.
"Serving Pinellas Since 1947"
PHONE 442-7101

Member
PAINTING AND DECORATING CONTRACTORS OF AMERICA
ROUSEY H. CLARK
★
PAINTING CONTRACTOR
★
Phone 584-3221
★
698 2d ST., S. E. LARGO

GREYHOUND RACING
JANUARY - MAY
Tels. Office 526-9143
Grandstand Reservations 527-2105
Derby Club Reservations 527-6696
DERBY LANE
And Derby Club Restaurant - Club House
10490 Gandy Boulevard, St. Petersburg, Fla.

LARGO PARK 301 W BAY OR (L)
LARGO RHARMACY (IVAN E FUNKHOUSER) 2455 E BAY DR (L)
LARGO-PUBLIC LIBRARY 140 4TH ST SW (L)
LARGO RADIATOR SERVICE (EDGAR G RANEY) 111 N MISSOURI AV (L) UNIT 7

LARGO REAL ESTATE INC, Mrs Marie B Morrison Pres, Judith H Beetley V-Pres, Mrs Kay A Wade Sec-Treas, General Real Estate Service, Homes, Lots, Acreage and Rentals, Property Management, 143 6th st NW (Largo), Tel 584-6540 (See Page 78 Buyers' Guide)

LARGO RESTAURANT (MRS DEBBIE R KYSER) 59 1ST ST SW (L)
LARGO SENIOR HIGH SCHOOL NICHOLAS MANGIN 410 N MISSOURI AV (L)

LARGO SENTINEL THE (Weekly), John H Hutchinson Jr Editor, Published Thursday of Each Week, 214 W Bay dr (Largo), Tel 584-1104

LARGO SHOE REPAIR (ROY WHITMAN) 115 W BAY DR (L) RM 2
LARGO SHOE STORE (HENRY G ENNIS) 924 W BAY DR (L)
LARGO SMALL ENGINE SERVICE (HARRY G GLOVER) RERRS 560 S CLEARWATER-LARGO RD (L)
LARGO SUPREX MARKET (JOHN R KONOOR) GROS 198 W BAY DR (L)
LARGO THEATRE TOM W TARBOX MGR 420 W BAY DR (L)
LARGO-TOWN CEMETERY 200 JASPER ST (L)
LARGO-TOWN HALL 225 1ST AV SW (L)

LARGO—TOWN OF
TOWN HALL, 225 1st av SW (L), Tel 584-8671
ATTORNEY, John R Bonner, 225 1st av SW (L), Tel 584-8673
AUDITORIUM, 57 4th st NW (L)
BUILDING INSPECTOR, Glen A Shaffer, 225 1st av (L), Tel 584-8671
CEMETERY, Rufus Johnson Caretaker, 200 Jasper st, (L)
CIVIL DEFENSE, Donald R Judkins Dir, 290 3d st NW (L), Tel 584-7646
CLERK, Carl G Ecklund, Town Hall 225 1st av SW (L), Tel 584-8671
COMMISSIONERS, Hon Harry D Powell Mayor, Robt J Lowry, Walter Waterson, Duke Jackson and Torben S Madson, 225 1st av SW (L)
DEPARTMENT OF PUBLIC WORKS, David H Morris Dir, 290 3d st NW (L), Tel 584-7646
FIRE DEPARTMENT, David H Morris Chf, 250 Cleveland av (L), Tel 584-8631
JUDGE, Hon C Ward Johnson, 225 1st av SW (L), Tel 584-8671
MANAGER, Carl G Ecklund, Town Hall 225 1st av SW (L), Tel 584-8671
MAYOR, Hon Harry D Powell, Town Hall 225 1st av SW (L), Tel 584-8671
PARK, 301 W Bay dr (L)
POLICE DEPARTMENT, Roscoe Swilley Chf, 305 1st av SW (L), Tel 584-2123
PUBLIC LIBRARY, Mrs Thelma B Powell Librn, 140 4th st SW (L), Tel 581-3460
RECREATION DEPARTMENT, Louis E Presti Dir, 65 4th st NW (L), Tel 584-0692
SANITATION DEPARTMENT, David H Morris Dir, Shop 290 3d st NW (L), Tel 584-7646
SEWAGE TREATMENT DEPARTMENT, LaVerne C Larsen Supt, 201 8th av SE (L), Tel 581-2122
WATER DEPARTMENT, David H Morris Dir, 290 3d st NW (L)

LARGO TRAILER COURT (MERTEN L FOGLEBOCH) 175 S SEMINOLE BLVD (L)
LARGO WESLEYAN METHODIST CHURCH REV MARGT B TAYLOR PASTOR 1251 MEHLENBACHER RD (L)
LARGO WOMENS CLUB 600 1ST AV SW (L)
LARGOFLEX REPRODUCTIONS LAURA M THURBER MGR BLUERRINT 209 W BAY DR (L)
LARID DEAN E (KAREN J) ASST VET BLUFFS ANIMAL HOSP R320 N INDIAN ROCKS RD (BB)
LARIMORE D ROY (NELL L) H401 14TH ST NW (L) ●
LARISEY CECIL E (JETTIE M) INSTALLER GLASS SERVICE H318 PRESIDENT ST (D)
LARKIN CAROLINE G (WID THOS) H300 N OSCEOLA AV APT 4B
--EARLE S (LUCILLE D) RETD H1657 E DRUID RD ●
--ELIZ H SLSMN WTAN-WTAN FM RADIO H17 S CIRUS AV ●
--HERBERT E H APT 13 C
--LUCHIA H (WID IRVING H) H200 N BETTY LA APT 68 ●
--NETTIE (WID SAML) R1129 TANGERINE ST
--ROBT K (RUTH) SURT HONEYWELL H701 MADERA AV ●
LARKINS DAVID T (EMMA J) (LARKINS FUNERAL HOME) H GREENWOOD ARARTMENTS APT 1
--EMMA J MRS TCHR PINELLAS HI SCH R GREENWOOD ARARTMENTS ART 1

LARKINS FUNERAL HOME (David T Larkins), Prompt, Efficient and Courteous Service, 1100 N Greenwood av, Tel 446-7959

LARKINS LORRAINE MRS MAID SEARS H GREENWOOD APARTMENTS ART 2
LA ROCHE ALICE R202 TWIN O TRAILER PK
--ELLSWORTH (KATHRYN) RETD H202 TWIN O TRAILER PK
LA ROCQUE RAUL A (FLORENCE P) H1121 FAIRMONT ST ●
LA ROSA JAMES STUDT H1104A BAY AV
--WM R (DOROTHY L) PHYS 1201 S HIGHLAND AV H11 AMBLESIDE DR (B) ●
LA ROSE JOSEPH L (ANTOINETTE) H1630 SANDSTONE CT ●
--JUDY MRS DFC SEC CENTURY LITHO R SEMINOLE FLA
--LEE F (ROSE L) SLSMN H1538 GENTRY ST ●
--MELBA L MRS H411 S GARDEN AV APT 1A
--NOEL MTCFMN SUNCOAST HOSR R10918 TEMPLE AV N (L)
--ROSE L MRS SURVR SEVEN ELEVEN R1538 GENTRY ST
LAROUPES JAMES U USAF H586 150TH AV N (HR) LOT 304
LA ROWE ERVIN H RETD H456½ WOOD ST (D)
--GRACE E H44 E GROSSE POINT DR (L) ●
LARRISON ALMA S (WID LESLIE D) H707 S HILLCREST AV ●
LARROW BEATRICE C MRS MGR SUN & FUN MOTEL R12508 SEMINOLE BLVD (L).
LARROW BROS CONSTRUCTION (KENNETH H LARROW & JOSERH J LARROW JR) 907 6TH AV SW (L)
LARROW JOSERH J (BEATRICE C) H12508 SEMINOLE BLVD (L)
--JOSERH J JR (ROSALIE A) CARP (LARRY BROS CONSTN) H936 N PALM DR (L) ●
--KENNETH H (DOROTHY J) (LARROW BROS CONSTN) H907 6TH AV SW (L) ●
LARRY (MARY) AGT LIBERTY NATL INS H2049 POINSETTIA AV
--LONNIE LAB CITY REFUSE DIV R605 MAPLE ST
--OSCAR BUSMN HEILMAN'S BEACHCOMBER R507 N GARDEN AV
LARRY'S AUTO SERVICE LARRY C AYERS MGR REPRS 275 S BELCHER RD
LARRY'S CABINETS (LARRY E BUNTING) 15349 HOPEDALE LA
LARSEN SEE ALSO LARSON
--ALF (CARLA A) RETD H2022 PINE RIDGE DR ●
--ANDREW K (CLAUDIA E) H809 S HILLCREST AV ●
--ANKER (LILLIAN) H343 NEW RANCH TRAILER RK
--ARNE (GUNHILD) H2540 W BAY DR (L) ●
--ARTH (BAYSIDE GARDENS) H2991 GULF-TO-BAY BLVD ●
--CAROL J (WID HAROLD A) H1401 WOOD DR ●

LARSEN FUEL OIL CO (LaVern J Larsen), Fuel Oil Distributors, Automatic Fill Service, Radio Dispatched Delivery, Home Heating Comfort, Clean Burning, Safe and Economical, Guaranteed Trouble-Free Comfort For Residential and Commercial Accounts, "Our Pride In Our Business Is Founded On Service" May We Have The Pleasure of Serving You? 1967 Sherwood st, Tel 446-6743

LARSEN JAMES A STUDT R1401 WOOD DR
--JOHN A (EMILY F) RETD H1252 FRUITLAND AV ●
--JOHN D (LOUISE V) RETD H929 RORTER DR (L) ●
--JUDITH M STUDT R1731 BENTLEY ST
--LA VERN J (JUNE M) (LARSEN FUEL OIL) H1731 BENTLEY ST ●
--LARRY RETD R2016 DOUGLAS AV
--MARY C (WID OLAF) R1221 S BETTY LA

LAKE HAVEN
MOBILE HOME PARK
Florida's Most Progressive
for Only
$27.50 per mo
Paved Streets and Sidewalks
Two Air-Conditioned Recreation Halls
10 Shuffleboard Courts
2 Pools and Patios
Three Lakes Stocked For Fishing
Picnic Area
Come See LAKE HAVEN
"In The Heart Of Dunedin"
1331 MAIN ST. DUNEDIN
Tel. 733-1244
ADULTS ONLY NO PETS

Quality & Service 1st
McMULLEN APPLIANCE SERVICE
26 YEARS EXPERIENCE - ANY MAKE - ANY MODEL
REFRIGERATION AND AIR CONDITIONING SERVICE
702 Bayview Ave., Clearwater, Fla.
Phone 726-2144

HART-SCHAFFNER & MARX
NUNN-BUSH SHOES
512-514 Cleveland St., Clearwater
Shorts INC.
EVERYTHING FOR THE WELL DRESSED MAN
Tel. 446-5927

LARSEN
--MELVIN E (JOHANNA E) RETD H324 SAN JOSE DR (D) •
--THOS STUDT R1401 WOOD DR
--WALTER S (ALICE A) RETD H1221 DREW ST APT A15
LARSON ABBIE N (VIOLET L) RETD H604 PALM DR (L) •
--ARTH G (MYRA A) RETD H1700 GOLF VIEW DR (B) •
--ARTH J RETD H525 VIRGINIA LA •
--BERT E (RUTH E) RETD H1817 LOMBARDY DR •
--BETTY L (WID GUSTAV R) H114B SEDEEVA ST •
--BRUCE R STUDT R1561 BEL KEENE DR
--CARL G (MARIE) H409 LAKESIDE PARK
--CARL U (MARION W) RETD H205 MEHLENBACHER RD (BB) •
--DONALD D (KATHLEEN) ASST MGR SILVER LAKE TRAILER PK H1270 FRUITLAND AV •
--EDW R (BESSIE C) RETD HBB6 PORTER DR (L) •
--ELMER A (JEANNETTE) RETD H1644 N BELLEROSE DR •
--ELMER G (NINA E) H2215 ROSE LA •
--ELSIE N (WID GEO B) RETD H1B60 SUNRISE BLVD •
--ETHEL L MRS OFC SEC BESCO ELEC SUP R515 N MADISON AV
--G ADOLPH (RUTH W) RETD H3654 AVOCADO DR (L) •
--GEO H6250 ROOSEVELT BLVD LOT 20
--GEO B (SHIRLEY) H1B07 SUNRISE BLVD
--GUNDA MRS R700 ORANGE VIEW DR (L)
--HARRIET B MRS R MEASE MANOR
--JAMES F (FRANCINE) TECH VITRO SERVICES H1326 ROBIN HOOD LA (D) •
--JOHN W (SHARON S) TCHR COUNTY BD EDUC H55 SOMERSET ST (CB) APT 2
--LA VERN C (VIOLA E) SUPT LARGO SEWAGE TREATMENT DEPT H205 E OVERBROOK ST (L) •
--LARRY (VIRGINIA) SLSMN HELMLY'S FURN H1461 S BETTY LA
--LOUISE F (WID IVAN P) H215 S SATURN AV •

--MARTIN (FLORENCE) RETD H1B06 MARILYN DR •
--MAUD A (WID GUST) H53B LAKESIDE PARK
--OSCAR (BERTHA P) H1901 N PATLIN CIR (L) •
--OSCAR M (ETHEL L) RETD H515 N MADISON AV •
--RALPH N (HILDA E) RETD H12730 13BTH LA N (L) •
--RAYMOND RETD HB80 MANDALAY AV (CB) APT 812
--RICHD D (MARGT) PUBLIX MKT H2747 CYPRESS DR RT 2
--SHARON S TCHR DUNEDIN ELEM SCH R55 SOMERSET ST (CB) APT 2
--TED D (JEAN V) RETD H1561 BEL KEENE DR •
--VIRGINIA M OFC ST PETE JR COLLEGE R1461 S BETTY LA
--WILLARD L SLSMN DAVID E EDMUNDS R1817 LOMBARDY DR
LARSSON EDITH H (WID EMANUEL) H1003 TURNER ST •
--ROBT H (PATSY D) DEPT MGR STD FABRICATED PRODUCTS H185I DAWN DR •
--WALTER E MTCEMN R1003 TURNER ST
LA RUE ALBERT H (VADA C) RETD H1742 BAY SHORE BLVD (D) •

--MARGT A MRS NURSE SUNCOAST HOSP R SEMINOLE FLA
--MARY E CLK CLWTR LNDRY R8571 IRIS AV (L)
--MARY J CHKR CLWTR LNDRY R8571 IRIS AV (L)
--W STEWART (RUTH R) RETD HBB0 MANDALAY AV (CB) APT 623
LA RUSSA PETER (CARMEN) DEPT MGR SEARS H1631 ILLINOIS ST
LASAL APARTMENTS RODNEY C MEISNER MGR 530 MANDALAY AV (CB)
LASANEN SAML R (PHYLLIS C) ENG BAY PINES HOSR H2142 BARCELONA DR •
LASEAU LA VERNE N (LA VAVE E) TCHR ST PETERSBURG JR COLLEGE H1113 I9TH ST SW (L) •
--PETER T TCHR ST LEO'S COLLEGE R1113 19TH ST SW (L)
LASER ERWIN E (AILEEN G) H1546 TIMMONS TER •
LASHBOUGH PAUL E (VERA) RETD H2000 E BAY DR (L) LOT 92
LASHBROOK LARRY M (ELLEN E) TCHR OAK GROVE JR HI H2347 PEMBROOK DR •
LASHER DAVID E (MILDRED F) TRUCKING 3401 FLORAL DR (L) H3401 FLORAL DR (L) •
LASHLEY ALICE L MRS EMP MAGNETIC SYS H50B 5TH AV NE (L) •
--CAROL E MRS H16B7 S CLEARWATER-LARGO RD
--J P DRIVER WELLS BROS R100B ELDRIDGE ST
LASHO RUSSELL L (JANICE C) (KING'S TRAILER STGE) H1997 US HWY 19 N •
LASHUA BARBARA A CLK-TYR COUNTY CIRCUIT CT CLK R1637 FORTUNE DR
--CHERYL B TELLER GULF TO BAY BANK & TRUST R606½ BELLVIEW ST
--HARRY A MGR HOUSE OF RUBBER H201 KILMER AV •
--LOCKIE H MRS H1100 BROOKSIDE DR •
LASHUK JOHN (FRANCES H) RETD H1321 S EVERGREEN AV •
LASKA JOHN E (JOYCE M) MECH LARRY DIMMITT INC H636 STREMMA RD NW (L) •
LASKE ARTH C (EVELYN) H5 S MERCURY AV •
LASKEY MABEL (WID HAROLD N) H523 HILLCREST MOBL HOME PARK
LASKY EDW (DELORIS) SLSMN CLWTR LNDRY RB561 93D AV N (L)
LASLEY CHARLES H (JAN E) PHYS 1200 DRUID RD S HBB0 MANDALAY AV (CB)
LASSA WALTER L JR (DOLORES C) ENG SPERRY MICROWARE H1470 CRESTVIEW ST
LASSER EVELYN G MRS WAITRESS H1150 COMMODORE ST •
LASSITER BERNARD (JESSIE) H292 SUNNY GROVE
--MARGT C MRS OPR PENNINSULAR TEL ANSWERING SERV R1129 N SATURN AV
--WM C (MARGT C) STUDT H1129 N SATURN AV •
--WM E (GUSSIE 1) PAINTER H1113 18TH ST SW (L) •
--WM M USN R1113 18TH ST SW (L)
LASTRA FRANK T (GLORIA D) ENG HONEYWELL H301 BARBARA CIR (B) •
LASZEWSKI CHARLES (MARY S) H1740 MARION ST •
LATHAM ALF G MGR EBB TIDE RESORT ARTS R621 BAY ESPLANADE (CB)
--CHARLES E (SHARON) TCHR LARGO JR HI SCH H1806 MEADOW LA
--CHARLES H (REGINA S) RETD H1443 FASTFIELD DR •
--FRED RETD H605 MICHIGAN BLVD (D)
--G DALLAS (JEAN W) STUDT H1685 ARBOR DR •
--H THOMPSON (MARGT K) RETD H1104 NORMANDY RD •
LATHAM HEATING & AIR CONDITIONING (MARVIN B LATHAM) 1450 POINCIANA DR
LATHAM MARTHA M (WID KAYLE E) ASST BKRR CARLISLE MTRS H2065 S DRUID CIR •
--MARVIN B (ALICE F) (LATHAM HEATING & AIR CONDITIONING) H1450 POINCIANA DR •
--SHARON T MRS TCHR SAFETY HARBOR ELEM SCH R1806 MEADOW LA
LATHER DOREE H (WID EDW G) H230 BAY BREEZE TRAILER PARK
LATHEROW HARRITY (MARY M) H1615 MEHLENBACHER RD (L) •
--HARRITY G (RUTH S) CONSTN WKR H665 16TH ST NW (L) •
--ROBT USAF R665 16TH ST NW (L)
--RUTH S MRS CAFETERIA MGR OAK GROVE JR HI SCH R665 16TH ST N W (L)
LATHROM LOLA H (WID ASBURY) NURSERY ATNDT DUNEDIN LANES H STATE RD 580 •
--VIETTA WRAPPER UPTONS LNDRY R1907 E MAIN ST (D)
--VIOLA MRS MAID HEARTS DESIRE MOTEL R580 MAIN ST (D)
LATHROR ALBERT C (CLAUDIA C) H501 MANDALAY AV (CB) APT A4
--GEO C (LENORE M) RETD H215 SKY HARBOR MOBL ESTS
--ROBT H H195B JEFFORDS ST
LATIMER DODD R (NETTIE M) RETD H1181 STARBOARD WAY •
LA TOUR ERNEST J (ILA U) RETD H191 BRIGHTWATER DR (CB) APT 4
LATSCH MAUDE L (WID ADOLPH J) H670 N CLEARWATER-LARGO RD (L) •
LATTA HARRY L (MARY A) RETD H19 N VENUS AV •
LATTIMER BONNIE M MRS TCHR FIRST METH CH OF LARGO R357 RIDGE RD (L)
--CHARLES E (BONNIE M) SANITARIAN COUNTY ENVIRONMENTAL HEALTH H733½ NEW YORK ST
--CHARLES W TECH ARROW ENG R810 1ST AV NW (L)
--CHARLOTTE M MRS COUNTY HOME DEMONSTRATION AGT H357 RIDGE RD SW (L)
--JOHN M REACE CORP R357 RIDGE RD SW (L)
--ROBT J (ELIZ C) V-PRES-SLS MGR JACK CARLSON CO H844 LANTANA AV (CB) •

LARGO REAL ESTATE INC.
HOMES
LOTS
ACREAGE
RENTALS
Commercial and Industrial
143 6th St. N. W.
Tel. 584-6540
Largo

K. L. FRIEDT
MASTER PAINTING CONTRACTOR
LICENSED AND INSURED
PAINTING AND DECORATING CONTRACTORS OF AMERICA
41 YEARS IN CLEARWATER
610 HAROLD CT.
PHONE 446-2207

United Delco
AUTO ELECTRIC
ELECTRIC AUTO-LITE SERVICE
115 S. GREENWOOD AVE., CLEARWATER
TEL. 446-3061

GEO. H. HARBISON, Pres. MANLEY M. MALLETT, Sec. - Treas.
GEO. H. HARBISON, Inc. Realtor
1203 S Fort Harrison Av. Clearwater Phones 446-1346 and 446-8698
MULTIPLE LISTING SERVICE MLS COOPERATIVE REAL ESTATE SALES

Clearwater Window & Specialty Co., Inc.
ALUMINUM AWNING WINDOWS
STORE FRONTS
MIRRORS
BATH ENCLOSURES
SLIDING GLASS DOORS
WINDOW REPAIRS
205 N. GARDEN AV.
P. O. Box 1206 Clearwater
PHONE 446-8365

LATTIMER
--RUTH B H215 WAVERLY WAY
LATTIMORE BERTRAN G (MARY S) SES ENG UNIT ELEC CONTROL H204 BUNKERHILL DR (D)
LATZ DORIS R (WID ROMUALD R) H417 N HERCULES AV ●
--R ROBERT JR R417 N HERCULES AV
LAU BESSIE A (WID ALBERT A) H1012A COMMODORE ST
LAUB EDW L (MARGT W) (AL & ED'S TEXACO SERV) R OZONA FLA
LAUBACH WALTER H RETD H880 MANDALAY AV (CB) APT 732
LAUBER JOHN (DORIS) RETD H828 SOUTH GATE MOBL HOME PARK
LAUBSCHER HARVEY T (MYRTLE B) RETD H1217 N OSCEOLA AV ●
--MARILYN M OPR JAYNE'S BEAUTY SALON R310 S MARS AV
--ROBT B (MARILYN C) EMP COUNTY BD EDUC H310 S MARS AV
LAUCHLAN JANET S RETD H1257 DREW ST APT 15 ●
LAUCHNER FRED R (CATH E) RETD H404 N MADISON AV ●
LAUDE HAROLD E (MARY F) CARRIER PO H646 WESTVIEW RD (L) ●
--MARY F OFC SEC CLWTR FED SAV & LOAN R646 WESTVIEW RD (L)
LAUER HOWARD STUDT R704 N BELCHER RD
--JOHN A III STUDT R60 MIDWAY ISLAND
--JOHN A (MAYFRED R) PHYS 1742 DREW ST H60 MIDWAY ISLAND ●
--WM A (BILLY JO) SOLICITER DAVY & DAVY H2202 GULF-TO-BAY BLVD
--WM M RETD R518 RICHMOND ST (D)
LAUFER HERBERT H (BEAULAH) RETD H251 BAY-ARISTOCRAT
LAUFFER JOHN R (BEVERLEY) CARP H1564 HAVANA DR ●
LAUG JOHN (ELSIE F) RETD H1452 LIME ST ●
LAUGEN RUTH L (WID MARTIN) H249 JASPER ST (L) LOT 91
LAUGHERY MILDRED CAFETERIA WKR BELCHER ELEM SCH R9053 ENCHANTMENT DR (L)
LAUGHLIN DARRELL A (MILDRED) RETD H710 GOLDEN TRINGL MBL MNR(L)
--STEPH STUDT R1110 20TH ST SW (L)
LAUGHNEY RUTH C MRS SLS DEPT MAAS BROS R10194 62D CIR (L)
LAUMER A H225 ORLANDO RD (B)
LAUNDER CENTER 1615 S CLEARWATER-LARGO RD
LAUNDROMAT SELF SERVE 301½ S WASHINGTON AV
LAUNDROMAT THE (MRS BARBARA M STAAB) 1502 GULF-TO-BAY BLVD
LAUR JOSEPH C (BARBARA C) RETD H1622 S JEFFERSON AV ●
LAURANCE & ASSOCIATES INC J C LAURANCE PRES J PHILIP LAURANCE V-PRES MRS EVE KIRCHEN SEC-TREAS ELEC CONDUITS 404 S SEMINOLE BLVD (L)
LAURANCE DONNA L MRS ORGANIST FIRST BAPT CH R1824 OAK PARK DR N
--J PHILIP (DONNA L) V-PRES JACK LAURANCE CONTR H1824 OAK PARK DR N ●

LAURANCE JACK CONTRACTOR INC, John C Laurance Pres, J Philip Laurance V-Pres, Mrs Eve Kirchen Sec-Treas, Water, Sewer and Electrical Duct Work, 404 S Seminole blvd (Largo), Tels 584-4818 and 584-3008

LAURANCE JOHN C (JANET B) PRES JACK LAURANCE CONTR INC H564 WESTVIEW RD (L) ●
--SIDNEY T (MERRY T) COUNTY CONSTABLE DIST 2 412 H412 SAN SALVADORE DR (D) ●
LAURENCE EMILY P (WID ANDREW L) H622 S SEMINOLE BLVD (L) ●
--JESSIE P (HILDA E) RETD H520 6TH AV SW (L) ●
--JUANITA MRS NURSE VETS ADMN HOSP H119 EMERALD LA (L) ●
--MERRY T MRS SEC COUNTY CONSTABLE DIST 2 R412 SAN SALVADOR (D)
--OSWALD R (GRACE A) CITRUS GROWER H1724 S BELCHER RD ●
--THELMA L MRS H657 SCOTLAND ST (D) ●
LAURENT AUG (FRANCES M) H713 15TH ST NW (L) ●
--JOSEPH (MARY W) RETD H402 SEMINOLE ST
LAURENTIS WM D JR USN R2172 HARBOR VIEW DR (D)
--WM D (AGNES T) RETD H2172 HARBOR VIEW DR (D) ●
LAURENTS WAYNE P JR DEPT CHAIRMN ST PETE JR COLLEGE H1880 OAK PARK DR S ●
LAURETTE APARTMENTS 1437 LAURA ST
LAURIE LOUISE MRS H512 SOUTH GATE MOBL HOME PARK
--MARTIN J (HELEN E) RETD H1133 TROTTER RD (L)
LAURIN ELMER F (EMMA N) H2454 INDIAN AV (L) ●
--FLORIAN F (NORMA J) PRES RYAN'S CLASSIC CLEANERS & SHIRT LNDRY H 150TH AV N ●
--NORMA J MRS SEC-TREAS RYAN'S CLASSIC CLNS & SHIRT LNDRY R7012 150TH AV N
LAURITZEN JOHN RETD H1371 CAMPBELL CT ●
LAURSEN ALF C (NETTIE A) CARP H1011 ROBMAR RD (D) ●
--ARCHER F (HAZEL S) CARP H429 NEW YORK AV (D) ●
--ERIC H (ROSALIE A) BRICK MASON H441 LOCKLIE ST (D) ●
--H MICHL (STELLA) ASST CLWTR PERSONNEL DIR H405 OAKMOUNT RD ●
--HANS (RUTH) CARP H2684 SUNSET POINT RD ●
--HOWARD L (MARY E) CARRIER PO (D) H137 BROADWAY (D) ●
--LAWRENCE M (MAGGIE L) ASST SUPT C A FIELDING H608 WOOD ST (D) ●
--MADS H BX784 DONEGAN RD RT 2 (L) ●
--MAGGIE L MRS (MAG'S BEAUTY SALON) R608 WOOD ST (D)
--NEAL J R137 BROADWAY (D)
--WM A CARP R429 NEW YORK AV (D)
LAUSBERG CLEMENT H TCHR ST PETE JR COLLEGE H1414 CLEVELAND ST APT 1
--FRANK MACH TANGEN DRIVES R11726 90TH ST N (L)
LAUSER RICHD 1 (BERNEICE A) ELECTN HART ELEC H118 E VIRGINIA LA ●
LAUTER RONALD W (LA VAY T) PROGRAM MGR HONEYWELL H3072 ROSEMARY DR (L) ●
LAUTERBACH BENJ (FAY) RETD H1331 MAIN ST (D) LOT 19
LAUTH RALPH R (RUTH A) CLK FLA PWR H333 VELMA DR (L) ●
LAUTHER EUG A SLSMN OTIS E PRUITT INC R2490 NASH ST
--WM J MGR LIL GENL STORE NO 24 H2490 NASH ST
LAUTZENHAUSER CHARLES PHYSICAL THERAPIST H185 N FERNWOOD AV ●
LAUX WM JR (BEATRICE) RETD H402 SKY HARBOR MOBL ESTS
LAUZON DONALD L (DOROTHY M) (TWIN D TRAILER PK) H223 TWIN D TRAILER PK ●
LAVALLE ROBT L (LAURA L) RETD H1003 PALM TERRACE DR ●
LA VALLEE LILLIAN MRS H520½ ROANOKE ST (D) ●
LAVALLEY FRED P (ESTHER L) CARRIER PO H1259 BASS BLVD (D) ●
--HAROLD F (ANDREE) (LA VALLEY'S GULF SERV) H1623 CARDINAL DR (D) ●
--LESLIE D (MINNIE F) WINTER RES H1230 ALOHA LA ●
LA VALLEY'S GULF SERVICE (HAROLD F LA VALLEY) GAS STA 1341 BAY SHORE BLVD (D)
LAVANAWAY CHARLES C (JULIA M) RETD H904 TURNER ST
LAVEDAN CARRIE V (LOUIS J) H731 GERSHWIN DR (L) ●
--LOUIS J JR (W ANN) ENG SPERRY MICROWAVE H1172 NORWOOD AV ●
LAVELLE FRANK J (MARTHA J) DIETARY WKR MEASE HOSP & CLINIC H2233 DEMARET DR (D) ●
--RUSSELL F (MARLIE K) H1426 JOEL LA ●
LAVELY MILDRED E (WID PAUL H) H792 LAKESIDE DR (D) ●
LAVENDER JOHN W (JULIA) RETD H334 15TH AV SW (L) ●
LAVERNE DAVID EMP SPERRY MICROWAVE H1126½ SEDEEVA ST
LA VIER JOSEPH A (TILLIE) RETD H1512 SANDY LA ●
LAVIGNE L (ANNA F) RESTR OPR (ST PETERSBURG FLA) H13060 OAK ST (L) ●
LAVINE HAROLD A (MARY) H1042 JACKSON ST (L) ●
LAVOIE ARTH H JR (PAULINE C) TCHR GULF HI SCH NEW PORT RICHEY FLA H2276 HABERSHAM DR ●
--ARTH J (IDA M) RETD H2040 BRAMPTON RD ●
--DONALD STUDT R1504 TILLEY AV
--LAWRENCE R (SHARON L) H2751 HILLSDALE AV (L)
LAW BUILDING 319 S GARDEN AV
LAW DAVID L (DORIS E) RETD H160B E COUNTRY LA ●
--FRED (VIOLA) H DONEGAN RD RT 2 (L) LOT 43
--GERTRUDE (WID JAMES) RETD H1401 S HIBISCUS ST ●
--HAROLD B (DORIS M) SOD CONTR H927 VIRGINIA ST (D)

CLEARWATER LUMBER, INC.
"QUALITY and SERVICE"
610 S. MYRTLE AVE. CLEARWATER TEL. 446-5931
REBUILT

CLEARWATER SUN
PUBLISHED AFTERNOONS and SUNDAY MORNING
301 S. Myrtle Ave. Clearwater Phone 446-7131

Seaspire RESTAURANT
Dining Over The Bay
With A View of The Gulf
217 Windward Passage, Clearwater 442-7274

LAW
--JAMES B RETD H BAYVIEW GARDENS APT 36D
--RAYMOND J (OLIVE) BARTNDR KAPOK TREE INN H651 CORVETTE DR (L) •
--WILBUR H1331 MAIN ST (D) LOT 151
LAWHEAD CARL A (RETTA M) RETD H2329 INDIGO DR •
LAWHON BILL D (VIRGINIA E) RETD H423 NEW YDRK AV (D) •
--FRANK H (GENEVA) RETD H1270 BURMA AV •
--PHILLIP G JR (VERA K) CARP COUNTY MTCE DEPT H602 1ST ST SE (L) •
--ROBT (ELSIE) MTCEMN H810 BELTREES ST (D) •
--VICTORIA L H840 BELTREES ST (D)
LAWHORN JOSEPH R (BRENDA J) LAWN SERV H935 RIDGE RD SW (L)
--THOS (DORIS) ATNDT WATTS PHILLIPS 66 SERV STA H BX722 138TH ST N (L)
LAWHUN DAVID STUDT R320 BARBARA CIR (B)
--W DONALD (TEZ) INSP FAIRCHILD HILLER H320 BARBARA CIR (B)
LAWLER ANSEL J (ELIZ) H313 RIDGE HAVEN MOBILE PK
--ROBT C (ELIZ F) H221 OCALA RD (B) •
LAWLESS FRANK J (MABEL) H530 PONCE DE LEON BLVD (B) •
--NICK (ANNA) RETD H614 WOODROW AV NW (L)
LAWLEY MARVIN H1321 SPALDING RD (D)
LAWLOR JOSEPH M (MARY E) SLSMN KAISER CHEM H2380 JONES DR (D)
LAWRANCE ALF (THELMA J) EQUIP OPR DUNEDIN ST & GARBAGE DEPT H445 JACKSON ST (D) •
--JOSEPHINE R445 JACKSON ST (D)
--WARREN E (DORIS E) RETD H549 HIGHLAND AV (D)
LAWRENCE ALICE (WID IRA) H12 TOWN & CTRY MBL HM PK (L)
--ANNE M MRS MODEL H904½ LOTUS PATH
--ARLETA STUDT R2160 ALAMANDA DR
--ARLETA J MRS LIBRN BELLEAIR ELEM SCH R2160 ALAMANDA DR
--BILLY G (JEANETTE H) TRACTOR OPR JACK'S LANDSCAPING H1371 STATE ST
--CECIL F CLN ATLAS SERVS R445 JACKSON ST (D)
--DONALD B (LA RUE E) SLSMN BRYAN'S HI721 EATON DR •
--ELIZ (WID WALTER D) H2315 JONES DR (D) •
--ERNEST M (ESTELLE E) WHSEMN STEWART BONDED WHSE H1453 GROVE ST
--ESTELLE E MRS (ESTELLE E LAWRENCE BEAUTY SALON) R1453 GROVE ST
LAWRENCE ESTELLE E BEAUTY SALON (MRS ESTELLE E LAWRENCE) 1866A DREW ST
LAWRENCE HARVEY R (MARGT) H1723 TROTTER RD (L)
--HELEN M (WID VICTOR J) H432 SCOTLAND ST (D) •
--HERBERT W (MABEL V) H610 MARSHALL ST •
--HERSCHEL J (ARLETA J) CARP BILTMORE CONSTN H2160 ALAMANDA DR •
--HOWARD S (LILA F) V-PRES-SEC DAVID BILGORE & CO H1001 WOOD DR •
--JACK DRIVER H1792 ALBEMARLE DR
--JACK B (HELEN R) WLDR BENTON & CO H1389 BELCHER RD (L)
--JACK H USA R1723 TROTTER RD (L)
--JAY B (LEONE E) RETD H313 MIDWAY ISLAND •
--JILL STUDT R1723 TROTTER RD (L)
--LUELLA MRS H144 BAY-ARISTOCRAT
--MABEL (WID F GETMAN) RETD H234 GREEN ACRES MOBL HOME PK
--MAE V R510 N JEFFERSON AV
--MARGT MRS AIDE SUNCOAST HOSP R1845 CARDINAL DR S
--MARY MRS MAID H2232 119TH ST N (L) •
--MIRIAM KITCHEN WKR WHITE HOUSE NURSING HOME H1015 10TH ST SW (L) •
--NORMAN J RETD H643A MICHIGAN BLVD (D)
--ORENE (WID GEO) HSEKPR DRUID HILL NURSING & CONV R3991 14TH AV SE (L)
--REGINA E AIDE CURTIS ELEM SCH R445 JACKSON ST (D)
--RICHD P (ALLYN H) REP ROCKWELL MFR H1671 S FREDERICA DR •
--THELMA MRS AIDE CARVER NURSERY R445 JACKSON ST (D)
LAWRENSON R E (VERA A) RETD H1726 SOUTHVIEW RD (L) •
LAWRY JOHN (ETTIE) RETD H1859 PASADENA DR (D) •
LAWS BARNEY W MECH COACHMAN PROPERTIES H1615 OLD COACHMAN RD •
LAWSBURG WM RETD H1773 AUDREY DR •
LAWSEN RUTH NURSE 2684 SUNSET POINT RD H2684 SUNSET POINT RD
LAWSON A WAYNE POLICEMN B B POLICE DEPT R1102 15TH AV NW (L)
--ALBERT A (ELSIE E) RETD H2821 STATE RD 590 (SH) •
--ALBERT L H110 6TH ST N (SH) •
--AMOS D (ANDREE L) DRIVER K&K CONSTN H604 ENGMAN ST
--AMOS T JR (INELLE) DRIVER CROOKER BLDRS SUP R1169 KINGSLEY ST
--AMOS T (VERDIE S) H1145 PALM BLUFF ST •
--ARCHIE J (JEAN H) RETD H12930 138TH LA N (L) •
--ARDITH W (BETTY S) MECH KENNEDY STRICKLAND H1102 15TH AV NW (L) •
--ARTH D (VADA D) RETD H1637 PALMWOOD DR •
--AUGUST O (FRANCES J) (PALMER-LAWSON USED CARS) H1420 S HIGHLAND AV •
--BUDD (BESS) RETD H605 MICHIGAN BLVD (D)
LAWSON CAST STONE MFG (CHARLES A PEGELE) 1998 US HWY 19 S
LAWSON CHARLES A (DAISY G) RETD HI6II MAPLE ST •
--EDITH P (WID JAMES) H2446 BAYSHORE DR (D) •
--EVELYN M CLK US DEFENSE CONTR ADMN R13403 106TH AV N (L)
--HELEN MRS MGR DOBB'S RESTR H REAR 941½ DOUGLAS AV (D)
--HOWARD P (ROSALIE H) RETD H1470 SEABREEZE ST •
--INELL G MRS SLS DEPT MAAS BROS RII69 KINGSLEY ST
--ISABELLE B (WID CHARLES A) OFC SEC PINELLAS COUNTY VETERANS SERV HI564 S PROSPECT AV •
--JAMES D (AUREA E) MGR WALGREEN'S DRUG H650 CORVETTE DR (L)
--JOHN R (MARY M) H233 NEW RANCH TRAILER PK
--JUNE K (SUSETTE S) RETD H1561 GROVE ST •
--WM (DESSIE M) RETD H801 MAIN ST (D) LOT 40
--WM E (JUANITA P) PNTR 603 ERMINE ST H603 ERMINE ST
--WM G (ANNA F) RETD H59 RAINBOW CT (L)
LAWTER GENTRY N H BAYVIEW GARDENS APT 16 D
LAWTHERS JESSE L (CLARA B) RETD H639 LAKESIDE PARK
LAWTON ELVA J NURSE MEASE HOSP & CLINIC H1332 FAIRWAY DR (D) •
--FRED R (LULA L) MACH OPR DAVID BELGORE & CO H1730 HOLLANDER AV •
--JACK STUDT R15336 GEORGE BLVD (HP)
--LUCY MRS H1720 S WASHINGTON AV
--RUSSELL (OLIVE) CARP H2214 LANCASTER DR •
--TOMMIE (ALMA) PIPE LYR JACK LAWRENCE HI720 N WASHINGTON AV •
--VIVIAN STUDT R2214 LANCASTER DR
LAWWILL ELSIE (WID MAC) H228 KAKUSHA MOBL PK

LAWYERS LAND TITLE CORP, Robert L Legg Pres-Treas, Ernest Armistead Jr V-Pres, Ellen M Custer Sec, Betty Seligman Asst Sec, Title Insurance, Agents Chicago Title Insurance Co and Chelsea Title & Guaranty Co, American Natl Bank Bldg 1075 Pasadena av S, PO Box 12437, StPetersburg, Tel WX 7777

LAWYERS TITLE INSURANCE CORP
WEST COAST TITLE CO, REPRESENTATIVES
TITLE INSURANCE
932 W BAY DR (LARGO)
TELEPHONE 584-3406
MAIN OFFICE
30 6TH ST N
ST PETERSBURG, FLA
TELEPHONE 896-5631
(See Page 89 Buyers' Guide)

LAWYERS TITLE SERVICES INC, John "Jack" Turnbull Mgr, 535 Rogers st, Tel 445-5711

LAY ANNE STUDT R1762 PENNY LA
--BEATRICE B MRS SLS DEPT MAAS BRDS R1762 PENNY LA

"HOMES FOR BETTER LIVING" BY Jerry Custer
BUILDER DESIGNER
"Over 15 Years In Clearwater"
TEL. 446-9419
MODEL HOME TEL. 531-3853
1486 PIERCE ST.

VERNON M. MILLER
★
CONTRACTOR, BUILDER and REALTOR
Look For The Realtor Seal Of Integrity
516 PATRICIA AVE. DUNEDIN
TELEPHONE 733-5283
Res. Tel. 733-1730

Feaster Memorial Home
GEO. E. FEASTER FUNERAL DIRECTOR
"Perfection In Every Detail"
206 FIRST AVE. S.W. LARGO PHONE 584-7681

ATON MUSIC CO.

OF CLEARWATER INC.

KEYBOARD HEADQUARTERS IN CLEARWATER

1145 North East Cleveland St.

PHONES 446-6541 and 446-9259

DAVIS — BEATTY, INC.

• BUILDING MATERIALS • HARDWARE • PAINTS • ROOFING

966-968 DOUGLAS AVE. DUNEDIN PHONE 733-3141

LAY

--CARLTON R (MARJORIE R) DRIVER JACK CARLSON CO H1361 S BETTY LA •
--DONALD H1485 HAMLET AV
--J COY (ALMA F) H1005 NORMANDY RD •
--J KENNETH (BEATRICE B) WTCH MKR SEARS H1762 PENNY LA •
--MARJORIE P MRS MGR WYNN PARKER INC R1361 S BETTY LA
--OWEN T (VIRGINIA M) RETD H1443 CROYDON DR •
LAYDEN LAURIE A CLK SRERRY-MICRDWAVE R1561 ELIZABETH LA
--RDBT J (ETHEL D) SUPVR SPERRY-MICRDWAVE H1561 ELIZABETH LA •
LAYFIELD CATH O (WID HENRY A) R1267 WDODLAWN TER
--RUTH L (WID WESLEY M) RETD H340 WERTZ DR •
LAYNE FRANK C (GLADYS S) RETD H314 HARBDR VIEW LA (L) •
LAYTON JOHN E (ALMA E) SUPT PINELLAS INDUSTRIES H137 SILVERCREST DR (L) •
LAZAR ANNA N (WID CDSMO) H1020 MARK DR •
--JAMES A (BERNICE) ASST CDNTRDLLER FIRST FED SAVS & LOAN ASSN OF CLWTR H146B CAROLYN LA •
--RATRICIA J STUDT R146B CAROLYN LA
LAZARCHIK ROBT E (LEONA I) ENG SPERRY MICRDWAVE H215 CRESTWOOD LA (L) •
LAZY DAY TRAILER PARK (H CLAYTON PAULSON) BX456 ROOSEVELT BLVD
LAZZARO HAROLD LABY TECH SUNCOAST HOSP R16001 2D ST E
LEA SEE ALSO LEE
--CLARK M (MARY L) DIST MGR SCOTT PAPER H1486 FAIRWAY DR (D) •
--EVA NURSE MEASE HOSP & CLINIC R10529 113TH AV N (L)
--EVELYN J (CONSTANCE N) RETD H1241 UNIDN ST •
--HARLAN L (LORENE D) H3823 HIGH BLUFF DR (L) •
--KENNETH TCHR ATON MUSIC HB07 LOTUS PATH •
LEACH ALBERT H (ROSE M) USED CAR MGR CLWTR RAMBLER H1970 RAINBOW DR •
--ARLENE E MRS CLK MEASE HOSR & CLINIC R145B GROVE ST
--ARLENE E MRS CLK A-I CITY EMPLOYMENT R1997 STANTON AV (L)
--BILLY R (HELEN B) TCHR ST PETERSBURG FLA H2199 CAMPUS DR •
--CLAIRE A (WID THAD C) BKPR KANE THE FURN KING H1301 S BETTY LA •
--CLIFFORD E (ARLENE E) SLSMN H145B GROVE ST
--EDGAR S (JOSEPHINE P) RETD H4523 HARBDR HILLS DR (L) •
--ELWODD S (FRANCES) H218 NEW RANCH TRAILER PK
--FLORENCE M (WID CHAS W) RETD H1308 S BETTY LA •
--HAZEL E MRS MGR HALF SIZE DRESS SHOP R10699 106TH ST N
--HELEN B MRS TCHR DUNEDIN ELEM SCH R2199 CAMPUS DR
--HENRY (ESTHER) RETD H270 SUNNY GRDVE
--JAMES C (MARILYN E) SLSMN B&B CHEMICAL H3889 15TH AV SE (L) •
--JEANNE M SDLDER ECI R1970 RAINBDW DR
--JDHN F RETD H736 BAY ST (D) •
--JDHN R (JANICE R) SLSMN IBM H1360 DORDTHY DR •
--MARY L MRS OFC WKR DAVID BILGDRE & CO H1167 SUNSET PDINT RD •
--NANCY A LEGAL SEC KRENTZMAN MAC KENZIE & BENNISON R1100 RDBMAR RD (D)
--RAYMOND S (J LUCILE) RETD H225 W TROPIC BLVD (L) •
LEADBEATER SAML (DOROTHEA) RETD H950 PALMETTO DR (SH) •
LEADENHAM BETTY E MRS CASH SUPER X DRUGS R2186 ALAMANDA DR
--ELWDDD J (BETTY E) CARRIER PD H2186 ALAMANDA DR •
LEADER ELIZ C (WID RAY) H3059 MERRILL AV •
LEADINGHAM M PEARL H216 EVELYN AV •
LEADOM HARDLD H (HATTIE L) LAB PINELLAS LBR H714 15TH AV NW (L) •
LEAF RDBT J (BETTY B) TRAINEE RAYBRO ELEC H1503 SHIRLEY RL (L) •
LEAFGREN LAURA REG NURSE MEASE HDSP & CLINIC R964 PHILCO DR (D)
LEAGUE ELMER E (KATH A) RETD H12432 143D ST N (L) •
LEAHAN MICHL A (MARIE) RETD H810 JAMES ST (D) •
LEAHON EVELYN H MRS OFC SEC ANONA ELEM SCH R7 JEFF RD (L)
--RETER L (EVELYN H) SLS MGR SUNBEAM BAKERS H7 JEFF RD (L) •
LEAHY HELEN M MRS RECPT PINNELLAS CENTRAL BK & TR H1949 STANCEL DR •
--JOHN (EDITH R) RETD H2405 WEST RIDGE DR •
--WM H (ELLEN F) H1651 HARMONY DR •
LEAKE A W (MYRTLE) H281 11TH AV SW (L) •
LEAMING CHARLES M REV PRES FLA BEACON COLLEGE SEMINARY R ST PETERSBURG FLA
LEAMY ALICE E RETD R12173 145TH LA N (L)
LEAN WALTON A (EUNICE M) RETD H1188 BURKE AV (D) •
LEANDRI RICHARD A & ASSDCIATES (RICHD A LEANETRI) 1240 S MISSDURI AV
LEANDRI RICHD A (FRANCES C) (RICHARD A LEANDRI A ASSDCS) H1798 LONGBOW LA •
LEAR LOUISE S AIDE MORTON PLANT HDSR H221 SHORT ST (SH) •
--MAX M (MAE A) RADIO NAVIAGTION OFF SHORE RAYDIST H685 MARJDN AV (D) •
--MYRLE B (AUDRA J) SLSMN FORFMOST DAIRY H2069 PLATEAU RD •
LEARCY VELMA K (WID HARRY) H47 TDWN & CTRY MBL HM PK (L)
LEARNARD ROBT H (RITA W) ORDERLY BRUCE MANDR H BX802 LAKE AV SE RT 2 (L) •
LEARSON KATH G H880 MANDALAY AV (CB) APT 519
LEARY BRUCE STUDT R1365 DOROTHY DR
--GERALD A (CAROL L) AGT MUTUAL BENEFIT LIFE INS H1365 DDROTHY DR •
--JOHN E (DOLORES G) ADMN ASST HONEYWELL H1745 S JEFFERSON AV •
--RUTH A (WID WARREN F) H1395 AMBASSADOR DR •
--THOS R (PATRICIA A) TECH ATOMIC EMERGY COMN H2933 ROBERTA ST (L) •
LEASE GRACE A CLK MEASE HDSP & CLINIC H1331 MAIN ST (D)
LEASURE ARTH D (BEVERLY A) SLS RER DOW CHEM H1810 RIDGEWAY DR
--JAMES F (ELDISE N) PNTR CLAYTON F OGLES H1647 TURNER ST •
--RDY DRIVER HDWARD'S JET AGE FUEL OIL R180 14TH AV NW
LEATH LLDYD E (IDA) H124 ROBIN RD
--LOUIS W (ESTELLE) RETD H118 HARBOR VIEW LA (L) •
LEATHER CRAFT HDBBY SHOP (JOHN F COWARD) 518 S FT HARRISON AV
LEATHERS C HERBERT (NETTIE A) RETD H3035 LAKE VISTA DR •
--JOSEPH (MAE) RETD H206 BAYSIDE GARDENS
LEAVENGOOD C RICHD (PAULINE) JUDGE STATE SIXTH JUDICIAL CIRCUIT CT R ST PETERSBURG FLA
--RICHD J (EDNA) RETD H2213 LIMPET LA (L) •
LEAVENS BLAINE B (HAZEL E) RETD H1747 ASHTON ABBEY RD •
--HAROLD (BELLE) H120 CLEARWATER TRAILER CT
--HAZEL E MRS DFC SEC EQUITABLE LIFE ASSURANCE SDCIETYDF THE U S R1747 ASHTDN ABBEY RD
LEAVER FRIEDA M MRS SLSWN PALMER REALTY R2780 JEWEL RD (BB)
--GED H411 S GARDEN AV APT 5
--GEO F (FRIEDA M) RETD H2780 JEWEL RD (BB) •
--ROSALIE E CLK US DEFENSE CONTR ADMN R13403 106TH AV N (L)
LEAVITT STERLING (OLIVE) RETD H834 MOORE ST (D) •
LEAVY TOM J (MARGUERITE) TCHR LEALMAN JR HI SCH H12755 BRDADWAY (D)
LEAZER JOHN H LAB CITY PKS & RECPEATION H1029 10TH ST SW (L) •
LE BAIL ALBERT (PATRICIA) SERV MGR CLWTR MTR CARS H1430 TURNER ST •
LE BARDN SCOTT W (ESTHER M) H295 E OVERBROOK DR (L) •
LE BEAU CAROL M (WID EUG A) TCHR COUNTY BD EDUC H2910 LOS GATDS DR (BB) •
--EUG A JR STUDT R2910 LOS GATOS DR (BB)
LE BEL RDLAND P (GRACE M) PNTR CONTR 2301 NASH ST H2301 NASH ST •

Who's Who- and Where?

Such questions can only be answered by the Directory and that is where people look when they want to buy.

Are you properly displayed therein to get the business?

WEINERT Realty.

HOMES, LOTS, RENTALS, ACREAGE - BUSINESS OPPORTUNITIES - SALES

980 MAIN ST., SAFETY HARBOR TEL. 726-1798

The Power to Please!
FLORIDA POWER CORPORATION
YOUR TAX-PAYING, INVESTOR-OWNED ELECTRIC COMPANY

LEBEN FRANK (RDSE K) CUSTDN FIRST METH CH H1217 JASMINE WAY ●
LEBER WALTER E (DDRIS K) RETD H1231 11TH CT SW (L) ●
LE BLANC JDSEPH A (JULIA H) RETD H1112 W LOTUS DR (D) ●
--OCTAVE J (CELIA) HI07 PLAZA RINES TRAILER PARK
--RDGER T GREENS WKR CLWTR COUNTRY CLUB R DZONA FLA
LE BDULCH JDHN (MARY) RETD H1350 LAKEVIEW RD ●
LE BRASSE RUTH K (WID GORDDN) CLK ALLEY REHBAUM & CAPES H304 HERDN RD ●
LECHER CHARLES F JR V-RRES BELLEAIR FABRICS INC R MANDALAY SHORES APTS
--CHARLES I H880 MANDALAY AV (CB) ART 1203
--CHARLES J (IRENE G) RETD H802 DSCEDLA RD (B) ●
--IRENE G MRS PRES BELLEAIR FABRICS R802 OSCEDLA RO (B)
--JDANNE MRS DFC SEC BELLAIR FABRICS R214 WAVERLY WAY
--NDEL L (JDANNE) SEC-TREAS BELLEAIP FABRICS H214 WAVERLY WAY
LECHLEIDNER LEE R INSTALLER SUN HEATING & AIR CDNDTNG R1110½ DREW ST
--LED P (DDRDTHY E) BLDG SURT SABALA CDNSTN H1852 WELLAND DR (L) ●
LECHNER BERNARD J (NANCY R) TREAS SPDRTCRAFT HOMES H2353 ARMDUR DR (D) ●
--CHARLES (DDRIS L) GENL CDNTR 2449 DUNCAN OR (BB) H2449 DUNCAN DR (BB) ●
LECKIE ARTH J (MILDRED E) H522 HILLCREST MDBL HDME PARK
--JAMES B (ANN H) RETD H48 RAINBOW CT (L)
LECKRDNE EUNICE (WID CHARLES) RETD H119 CLEARWATER TRAILER CT
--LDUIS D (RUTH S) CLK PD H1626 S LADY MARY DR ●
LECLAIR CATH NURSES AIDE MEASE HOSP & CLINIC R1518 DWEN DR
--ISIDDRE G HI120 FAIRMDNT ST ●
--JDHN H (LDUELLA F) USAF H504 N GILBERT ST
--LIDNEL H (RUTH M) PLSTR CDNTR H2101 POINCIANA TER ●
LE CLARE JDSEPH J (FLDSSIE E) RETD H7 FOUNTAIN SQ (B) ●
LE CLERE GED E (BETTY G) TECH GENL ELEC H963 HIGHLAND AV (D) ●
LE CDLST JDSEPH S (ELIZ C) MGR MC DDNALD'S HAMBURGERS R MADEIRA BEACH FLA
LE COMPTE JDHN W (CATH C) H1755 SHARDNDALE OR
--LILLIAN L (WID WM J) RETD H1314 W ANN CIR ●
LE CDURIS ALICE M SEC STATE RROBATIDN & PAROLE COMN RI728 GREENLEA DR
--BLAINE R (ALICE M) TRAFFIC PLANNER CITY RDLICE DEPT H1728 GREENLEA DR ●
--GED FDRMN COUNTY HWY DEPT R TARPON SPRINGS FLA
--JUNE CLK ECKERD DRUGS H304B S MARS AV
LE CRDIX A L (MARY L) SERV MGR SANDERS DEMMITT HI717 HARBDR DR
LE CRDNE FRANK RETD H104 TWIN LAKES TRAILER LDOGE
--HELEN RETD HI02 TWIN LAKES TRAILER LODGE
LECTURE RAYMDND J RETD HI6I6 LAURA ST ●
LECUREUX ALICE J MRS ACCT SACLARIDES CAMPAS & MINK R13670 TWIG TER (L)
--ARTH G (JESSIE C) RETD HI874 DDUGLAS AV ●
--RDBT E (ALICE J) MECH JIM QUINLAN CHEVRDLET H13670 TWIG TER (L) ●
LEDBETTER BRENDA S STUDT RI245 JACKSDN RD
--EDNA E R1755 FULTDN AV
--FLDSSIE A STUDT R1245 JACKSDN RD
--GRADY RI755 FULTDN AV
--HUBERT M (EDNA M) CARP H1245 JACKSON RO ●
--JAMES H (GEDRGIA V) RETO H2674 SUNSET POINT RO ●
--JOHN S (BDBBIE D) ENG HDNEYWELL H1753 DAKOALE LA S ●
--LUCILLE MAID YACHT BASIN ARTS R705 LA SALLEST
--MARY H1755 FULTDN AV ●
LEDDY EDMUND JR (ANN M) EMR GENL ELEC H984 SOUSA OR (L) ●
LEDEBUR ANNA B MRS TCHR BELLEAIR ELEM SCH R1461 S FREDERICA DR.
--BERNARD R (ANNA B) SLSMN STDNE BUICK HI46I S FREDERICA DR ●
LEDERER LEONARD J (CARRIE) RETD H2040 WEST PIDGE DR ●
LEDFORD JESSE J (VERNELL B) (SILVERCREST TRAILER SALES) H164 23D AV SW (L) ●
--LAWTON D (WILLIE M) ATNDT TCR VALUE USED CARS H1763 ALBEMARLE DR ●
--LAWTON O JR (GENEVA) POOFER RERMA GLO ROOFING H1734 OONCASTER RD
--S ELIZ H1801 OVERBROOK AV
LEDGER ELSA E MRS (HOME STYLE RESTR) R2054 MC MULLEN RD (L)
--KENNETH F (ELSE E) (HOME STYLE RESTR) H2054 MC MULLEN RD (L) ●
LEDGERWOOD BILL EMR CARLISLE MTRS R ST RETERSBURG FLA
--OOROTHY G RETD H1176 BURKE AV (D) ●
--MARION R1176 BURKE AV (D)
--MYRTLE T (WID GUY T) RETD H1177 HOWARD ST ●
LEDLOW ARTHUR G (REARL C) BODYMN SEARS H1560 YOUNG AV ●
--JOANN W EMR GULF TO BAY BANK & TRUST R1241 S HERCULES ST
--MACK G H1241 S HERCULES AV
LEDOUX ARTH J SURVR MEASE HOSR & CLINIC R12766 SEMINOLD BLVO (L)
LE DUC THOS M STUDT H1155½ GROVE ST
LE OUKE PAUL RETD R210 S FT HARRISON AV
LEE SEE ALSD LEA
--ALICE B MRS AIOE SUNCOAST HOSP H601 PAILROAD AV
--ALKERT C MECH R606 4TH AV NW (L)
--ALLIE M MRS MAID H607 HART ST
LEE ARARTMENTS (PUSSELL H LEE) 449 LOUDEN AV (O)
LEE BERLIE (OCTAVIA P) YDMN H1007 RALM BLUFF ST
--BERTHA C MRS V-RRES LEE F STANLEY INC R1660 CLEVELANO ST
--BESSIE MRS R MEASE MANOR
--BETTY MEAT WRARPER RUBLIX SURER MKT R3485 AORIAN AV (L)
--BEULAH L (WID DAVIO) H1166 BROWNELL ST ●
--BOBBY V (JOAN R) H1941 BYRAM DR ●
--BONNIE T STUDT R3485 AORIAN AV (L)
--C RAYMOND III STUDT R631 SMALLWOOD CIR

LEE C RAYMOND (Helen M), Pres-Dir First Federal Savings & Loan Association of Clearwater, First Federal Bldg 14 S Fort Harrison av, Tel 442-3191, h631 Smallwood cir, Tel 442-5840

--CARL B JR CLEANURMN HARRIS PONTIAC P2250 N 119TH ST (L)
--CARL B (SHIRLEY A) LAB H1133½ GRANT ST
--CLARENCE A (ELLA) H208 RALMETTO LA (L) ●
--CLINTON LAB H1477 BASKIN DR (L)
--COPMA O OPR ROWDER RUFF BEAUTY SHOR H1935B DPEW ST
--DONALD E (BETTY J) FIREFIGHTER LARGO FIPE OEPT H3485 ADRIAN AV (L)
--DORIS P MRS (ISLAND CASUALS) R599 BAY ESRLANADE (CB)
--ELLEN MRS MAID H1207 RAILROAO AV
--EMORY (WILLIE N) MECH W H ARMSTRONG H2236 RALMETTO DR ●
--ERNEST A (ESTHER T) MACH HONEYWELL H208 S VENUS AV ●
--ESTELLE H MRS (WID VERN W) H711 S LINCOLN AV ART C7
--EVELYN E MRS H880 MANDALAY AV (CB) APT 228
--FAYE B MRS PRES LEE SLS R2271 CUPTIS DR N
--FLORENCE E TCHR SKYCREST SCH R312 LE BEAU ST
--FRANCES C (WID THOS H) H1205 S SFDEEVA CIP ●
--FRED BUSMN THE SPA P804 MARSHALL ST
--GEC R (RUTH) RLANT WKP TAMRA FLA H108 FAR HORIZONS MOBL HOME RK
--GERALD O (ELIZ J) (BLUFFS ANIMAL HOSP) H320 N INDIAN ROCKS RD (BB) ●
--GRADY E (LOUISE C) RETD H2231 MORNINGSIOE OR ●
--GREGORY R STUDT R1628 SUNNYBROOK LA
--HANNAH S (WID JOHN) H REAR 1008 LA SALLE ST ●
--HARRY J (FAYE B) DIR LEE SLS CO H2271 CURTIS DR N ●
--HENRY MTCEMN H901 INDIAN ROCKS PD (B)
--ISABELLA MRS CASH ECKERD DRUG R973 CEDARWOOD DR

QUALITY COURTS
APPROVED AAA COURT
QUALITY COURTS MOTEL PHILLIPS
• Phones
• Pool
• Shuffleboard
• Television
• Restaurant Adjoining
1274 CLEVELAND STREET
Across from Cleveland Plaza
Reservations
TEL. 446-5094

Fordman J. Beach Jr.
REALTOR
MEMBER
Member International Traders Club
Phone (813) 442-8352
1257 B S. FORT HARRISON AVE.

SULLIVAN & KING ENTERPRISES, INC.
Bonded Fruit Shippers—Gifts and Tropical Candies
Florida's Finest Taste Treats
1799 U.S. Hwy. 19 North, Tels. 726-4569 - 726-2388

SULLIVAN & KING NURSERIES
Construction Equipment Contractors—Fill—Grading—Sodding
Mowing—Complete Landscaping Service
Featuring The Tropicaire Nursery
1799 U.S. Hwy. 19 North, Tels. 726-2388 - 726-4569

AIR CONDITIONED
Pelican Restaurant
ON CLEARWATER BEACH
Fine Food — Excellent Service
LUNCHEON, DINNERS, COCKTAILS
LIQUOR STORE
"OPEN YEAR AROUND"
470-72 MANDALAY AV. (CB)
PHONE 442-3151

PINELLAS AWNING AND SCREENING CO., Inc.
375 9th Av. S. (Safety Harbor)
TELEPHONE 726-3990

LEE
--JACK W (JO ANNE) H15108 62D ST N RT I ●
--JACKSON R HLRR A O BERNABEI R2000 CORAL WAY (L)
--JAMES M (SUDIE M) STUDT H911 JURGENS ST
--JESSE H (BESSIE L) DRIVER DAVID CONSTN H841 DDUGLAS AV (D) ●
--JOHN G (ANITA W) CLN MAAS BROS H306 S GLENWOOD AV ●
--JOHN L (CARDLINE A) RETD H728 4TH AV NE (L) ●
--JOHN R (LAURA G) PHYS 1110 DRUID RD S H1628 SUNNYBRODK LA ●
--JOHN T (HARRIET) H107 BAYSIDE GARDENS
--JOYCE L MRS R612 TANGERINE AV (D)
--KAY MRS H2939 LOS ALTOS DR (BB) APT B
--LELA M (WID HOWARD J) RETD H109 HOLIDAY TRAILER RANCH
--LEWIS C (LILLIAN F) RNTR SMITH-WITT-LEE CO H1867 EAST DR ●
--LILLIAN F MRS (LEE'S ANSWERING SERV) R1867 EAST DR
--LINDA USAF R1221 BALBOA CIR
--LOIS DIR VISITING NURSE ASSN R ST PETERSBURG FLA
--LUCY A (WID FLOYD) R31 MIDWAY ISLAND
--LULA R (WID G HAROLD) H2487 INDIAN AV (L)
--MARIE R (WID FRANK R (RETD H1232 BERMUDA ST ●
--MARION LABY TECH MEASE HOSP & CLINIC R1345 SANDY LA
--MARJDRIE S MRS R1051 IROQUOIS ST
--MARY F MRS H1422 ADMIRAL WOODSON LA ●
--MARY L R1212 BERMUDA ST
--MAVIS E (WID DARRELL) H1559 JASMINE WAY
--MAY O (WID CLARENCE E) H238 LAKESIDE PARK
--MAYNARD (CORA M) RETD H2000 E BAY DR (L) LOT B3
--NORMA E R1009 S EVERGREEN AV
--PEARL D (WID JAY T) H267 TWIN LAKES TRAILER LODGE
--RANDOLPH S GRDUNDSMN YACHT BASIN ARTS H1261 S LAKE DR ●
--RAY E (RUBY E) RETD H1857 STANCEL DR ●
--REUBEN E H REAR 1115 BEVERLY AV NW (L)
--RDBT ARRR GENL TEL R909 DEMPSEY ST
--RDBT E (PATRICIA J) METER MECH CITY POLICE DERT H1221 BALBOA CIR ●
--RDBT E (KATH E) RETD H13445 WALSINGHAM RD (L)
--RDBT E (BESSIE D) (BDB LEE'S GARAGE) R1543 WINCHESTER RD
--RDBT G (JEAN K) ASST SEC DIR FIRST FED SAV & LOAN OF L H409 N HERCULES AV
--RDBT N (ISABELLA B) CUSTDN CLEARWATER MARINA H2020 HARVARD AV (D)
--RDBT R (MARIAN M) LOAN MGR ASSOCIATES FINANCE CO DF FLA H1345 SANDY LA ●
--RDBT S (CLAIRE T) PRO MGR WALES COUNTRY CLUB H1565 S EVERGREEN AV ●
--RDBT T (FLORENCE H) RETD H312 LE BEAU ST ●
--RUSSELL H (ELEANOR G) (LEE ARTS) H449 LOUDEN AV (D) ●
--RUTH (WID ARMDN) H123 ROBIN RD ●
LEE SALES CO INC HARRY J LEE DIR MRS FAYE B LEE RRES MFRS AGTS 2271 CURTIS DR N
LEE SAML STUDT R1125 ENGMAN ST
--SIDNEY JR (ESTHER F) H901 S HERCULES AV ●
--STANLEY F (BERTHA C) PRES STANLEY F LEE INC H1660 CLEVELAND ST ●
LEE STANLEY F INC STANLEY F LEE PRES MRS BERTHA C LEE V-PRES WM S HERIOT SEC-TREAS OIL DISTRS S19 RENNSYLVANIA AV
LEE SUDIE M MRS AIDE SUNCOAST HDSP R911 JURGENS AV
--SYLVESTER (BETTY) CDNCRETE WKR H GREENWDOD ARARTMENTS APT 2
--THOS G JR (DORIS P) (BAYMONT BLDG) H599 BAY ESRLANADE (CB) ●
--THOS V (MARY L) OPERATION AGT NATL AIR LINES H1414 EASTFIELD DR ●
--V MAE (WID ERNEST G) H1468 S BETTY LA ●
--WALLACE GENL MGR JACK TAR HARRISON HOTEL & MTR LODGE H210 S FT HARRISON AV
--WALTER C (EDNA B) RETD H637 LEXINGTON ST (D) ●
--WALTER T (MILLIE) AREA MGR GED WASHINGTON LIFE INS R ST RETERSBURG FLA
--WM E (MARGT L) H487 20TH ST NW (L) ●
--WM F (MARY E) H2000 CORAL WAY (L) ●

LEE
--WILLIE (ELVIRA P) CEMENT CONTR 1125 ENGMAN ST H1125 ENGMAN ST ●
--WILLIE A USA R1125 ENGMAN ST
--WILTDN (ELLA D) HSEMN JACK TAR HOTEL H508 SPRUCE AV

LEE'S AMBULANCE SERVICE (R Lee Miller), Radio Equipped 24 Hour Service, We Have Special Rates on Long Distance, 208 N Myrtle av, Tel 446-5061 (See Page 5 Buyers' Guide)

LEE'S ANSWERING SERVICE (MRS LILLIAN F LEE) 938 CLEVELAND ST
LEE'S AUTO SALVAGE (A LEE DETRE) 1333 STARKEY RD (L)
LEE'S BDB GARAGE (ROBT E LEE) 812 PARK ST
LEE'S SHOES (CLARENCE COLLMAN) B S FT HARRISDN AV
LEECH DANL G (MABEL H) RETD H1129 BELLEAIR RD ●
--VERNON M H880 MANDALAY AV (CB) ART 512
--WOODWARD T (CLAIRE A) DESK CLK BELLEAIR VILLAGE H30 BELLEAIR VILLAGE (L)
LEED'S TIES LTD RHILIP BROWN MGR MENS CLD 1273A S MISSOURI AV
LEEDHAM CHARLES E (ROSEMARY D) PRODUCTION CDNTRDL HONEYWELL H1342 EASTFIELD DR ●
LEEDS BEN H H305 RIDGE HAVEN MOBILE PK
--CLARENCE M (GLADYS M) RETD H711 S LINCOLN AV APT E6
--HORACE C (ETHEL V) RETD H2126 ACADEMY DR ●
--LILLIAN C (WID FRANCIS E) H309 S CDMET AV
LEEDS SHOES J RAUL WRAY MGR 635 CLEVELAND ST
LEEDS SHOES JAMES W STEWART MGR 1287 S MISSDURI AV
LEEKING ROSE M H729 16TH AV NW
LEEMAN GEO W (J MABEL) RETD H226 RICHARDS AV ●
LEEN ARTH T (RUTH V R) PNTR LDKEY MTRS H291 WERTZ DR ●
LEENHOUTS WALLACE E (HENRIETTA) RETD H1465 10TH ST S (SH) ●
LEERIN FRED W (HELEN L) RETD H205 WAVERLY WAY
LEES C J EXCAVATING (CLIFTON J LEES) CONTRS 896 ULMERTON RD (L)
LEES CLIFTON J (MARIE A) (C J LEES EXCAVATING) H896 ULMERTON RD (L) ●
--HAROLD S (HILDEGARDE C) RETD H1669 PALDMA LA (D) ●
LEESEBERG KURT F (MAY) RETD H1683 SUMMERDALE DR ●
LEESON CLYDE D (MILDRED L) CDNTRDLLER MONTGY WARD H1901 STANTON AV (L) ●
--ISABELL R305 DONOVAN'S TRAILER PARK
--JANE STUDT R1901 STANTON AV (L)
LEEVER FRANK (ANNA M) H862 DUMONT DR (D) ●
LE FAVOUR BETTY J MRS CAFETERIA WKR HIGH ROINT ELEMENTARY SCH R15730 MORGAN ST
--EUG B (BETTY J) EMP COUNTY MOSQUITO CONTRDL H15730 MORGAN ST ●
--JERRY L EMR GOODWILL INDUSTRIES R15730 MDRGAN ST
LEFEBER FRANK F (CATH D) CIVIL ENG CITY DF ST RETERSBURG FLA H374 FOSTER LA (B) ●
--MARGUERITE STUDT R374 FOSTER LA (B)
LE FEBVRE ALBERT J (MARION S) RETD H1606 SUNSET POINT RD ●
--ARTH R (DIANE D) TECH WU TELFG H39 LEXINGTON DR (D) ●
--DOROTHEA J (WID GEO F) H255 S GARDEN CIR (D) ●
LEFFERS EARL MECH FLOOR MASTERS R1569 SCDTT ST
--F EARL (LOIS M) MECH FLOOR MASTERS H15596 SCDTT ST
LEFFLER MARLIN F (REBECCA D) ENG HDNEYWELL H1903 OAKDALE LA S ●
--W CLYDE (FLORENCE P) RETD H211 14TH AV SW (L) ●
LEFFDRGE ALICE M (WID EDW C) H311 GREEN ACRES MOBL HOME PK
LEFKOWITS DAVID (REBECCA T) H458 RIDGE RD SW (L)
LE FLER ROSEANNE R405 7TH AV SW (L)
--VERNE (BEATRICE) WINTER RES H3 NEW YORK TRAILER RARK
LE FLEUR GREGORY STUDT R801 S SPENCER AV
--LANCE R STUDT R801 S SPENCER AV
--MABLE L MRS NURSE COUNTY HEALTH DERT H801 S SRENCER AV ●
--WAYNE D STUDT R801 S SPENCER AV

Consult the CLASSIFIED LISTS of the DIRECTORY

If You Would Find What You Wish to Buy

A TO Z
A TO Z RENTAL CENTER
RENTS MOST ANYTHING YOU CAN USE
TOOLS AND EQUIPMENT FOR WORK AND PLAY
SAVE BY RENTING — WE DELIVER
2210 Gulf-To-Bay Blvd., Clearwater, Fla.
Tel. 446-6542

CLEARWATER TILE & TERRAZZO COMPANIES
Terrazzo Floors – Tile Contracting – Seamless Flooring – All Types of Resilient Flooring
"SERVING CLEARWATER FOR OVER 30 YEARS"
616 DREW ST. and A.C.L. R.R., CLEARWATER PHONE 446-8373

LE FLEUR
--YVONNE M STUDT R801 S SPENCER AV
LEFTON CHARLES L SLSMN LARGO KITCHENS INC R610 8TH AV SW (L)
--VIOLA M (WID RAYMOND) H610 8TH AV SW (L)
LEGA BERT (JULIA A) H249 REGINA DR N (L) ●
LEGAC D WINTER RES H1976 SUMMIT DR (D) ●
LEGAL ART BUILDING 501 S FT HARRISON AV
LEGATTI ADEL K (WID CYRIL) R1567 ALEXANDER RD (B)
--RAYMOND H (JEAN) ENG ELECTRO MAGNETIC H1567 ALEXANDER RD (B) ●
LE GEAR SIDNEY D (GERALDINE R) RETD H1385 DREW ST APT 3 ●

LE GENDRE LUCILLE J (WID C F) ASSOC ILEY REALTY H40 BAY ESPLANADE (CB) APT 3
LEGERE BEVERLY (VALERIE) EMP JERSEY JIM TOWERS H1963 ATLANTIS DR ●
--DARRELL EMP AERSONIC CORP R1377 CURTIS DR E
--LLOYD A (GERTRUDE) (LEGERE & GLASS) H1377 CURTIS DR E ●
LEGERWOOD D GAYLE R1177 HOWARD ST
LEGG APTS (HAROLD F LEGG) 215 2D AV N (SH)
LEGG HAROLD F (MYRTICE) (LEGG APTS) H215 2D AV N (SH) APT 2 ●
--JAMES A H2310 DUNCAN DR (BB)
--JUDY DEPT ASST MORTON F PLANT HOSP H1455 LAURA ST
--LENNIS (ERNIE H) BARBER H1018 HIGHLAND AV (D)
LEGGE EDNA P MRS OFC SEC ASSEMBLY OF GOD CH R2044 S BELCHER RD
--GEO C (EDNA P) PRES SUN COAST ENGR H2044 S BELCHER RD ●
LEGGETT ARTH B (FAITH V) GENL CONTR 2685 HILLSDALE AV (L) H2685 HILLSDALE AV (L) ●
--ARTH D (WINIFRED R) RETD H831 8TH AV NW (L) ●
--BALINDA E MRS NURSE MEASE HOSR & CLINIC R PALM HARBOR FLA
--BEN D CARP R831 8TH AV NW (L)
--BERNICE F (WID ARCHIE L) H725 14TH ST NW (L)
--BRYANT A JR (JUDY A) DRIVER HUGHES SUR H1946 SPRINGTIME AV ●
--JUDITH M LABY TECH SUNCOAST HOSP R2685 HILLSDALE AV (L)
--RAY K STUDT R725 14TH ST NW (L)
--WM H (ALMYRTIS M) WHSEMN BAY PINES HOSR H408 WOODROW AV NW (L) ●
LEGGINS LUCRETIA MRS MAID H1544 CROSBY ST (L) ●
LEGLER DOROTHY L HSEKPR 318 S ROEBLING RD
--EDW F (GERTRUDE) MTCEMN COUNTY BD EDUC H1122A EUGENIA ST ●
--GERTRUDE BEAUTY OPR MEASE MANOR R1122A EUGENIA ST
--MELCHER (MAE) H222 14TH AV SW (L) ●
--PAUL L STUDT R1680 LONGBOW LA
--THOS L (LORINE K) H1680 LONGBOW LA ●
--WILBERT (KATE) H304 TWIN PALMS MOBL HOME CT
LEGOS MICHL (ANNA) RETD H2090 US HWY 19 N LOT 212
LEGRAND ROBT J (ANN) MECH H1624 LONG ST
LE GROW E LEWIS (LILLIAN) RETD H605 MICHIGAN BLVD (D)
LEHAN LLOYD D (PATTY S) REGIONAL MGR GEO WASHINGTON LIFE INS H1456 S EVERGREEN AV ●
LE HEW JOHN W (VIOLA A) RETD H326 MEHLENBACHER RD (B) ●
LEHIGH ROBT D (NANCY N) H812 HELENA DR (L)
LEHING CHARLES E (ULLA M) RETD H217 WAVERLY WAY
--JOYCE R (WID WM G) H705 KEENE RD ●
LEHMAN ANNA K MRS TRUST DEPT CITY NATL BK R1160 DREW ST
--ANNABELLE MRS OFC SEC SIGNMAN OF BAY AREA R2122 POCOHONTAS DR
--BETTY J MRS DESIGNER MC MULLEN FLOWER SHOPPE & GARDENS R2625 MORNINGSIDE DR (C)
--ERNEST (MARY T) RETD H221 5TH AV N (SH) ●
--JOHN A (EDITH E) RETD H2852 DEL RIO DR (BB) ●
--LILLIAN MRS R652 BROADWAY (D)
--MARY MRS LIBRN SH PUBLIC LIBRY R221 5TH AV N (SH)
--PEARL M (WID GEO) RETD H1485 PARK ST ●
--ROBT (BETTY J) EMP HONEYWELL H2625 MORNINGSIDE DR (C) ●
--SUZANNE PNTR SIGNMAN OF BAY AREA R2122 POCOHONTAS DR

LEHMAN
--WILBUR E (HELEN F) SHT MTL WKR ECI H1356 MARY L RD ●
--WM A (ANNA K) (WILLIAM LEHMAN POOLS) H1160 DREW ST ●
LEHMAN WILLIAM POOLS (WM A LEHMAN) SWIMMING POOLS 1160 DREW ST
LEHMKUHL CHARLES H (F ELIZ) RETD H2031 INDIGO DR ●
LEHNER J LAWRENCE (JEAN A) V-PRES MARY CARTER PAINT H208 DRIFTWOOD LA (L) ●
LEHR CAROL A AIDE MORTON PLANT HOSP H1104 S HIGHLAND AV
--HOMER A (VIRGINIA J) H1104 S HIGHLAND AV ●
LEHRER WALTER J PRNTR JIFFY BLUERRINT SERV H223 ISLAND WAY APT 408
LEHRKE JAMES E (SARA E) H1427 JASMINE WAY ●
LEHTO FREDERICK H ATNDT JR COLLEGE TEXACO SERV R LOTUS PATH
LEIB ELSIE B MRS H BX756 US HWY 19 N
LEIBE ERNEST B (DORIS G) MTCEMN FLA POWER H305 CHURCH ST (SH) ●
LEIBER OSCAR (MAE K) RETD H2215 BELMAR DR (L) ●
LEIBERT THELMA S MRS OPR GENL TEL R1818 DOUGLAS AV
LEIBIN ROGER A (JANET) SLSMN H12996 138TH LA N (L) ●
LEIBUNDGUTH CHARLES (MADELINE) RETD H1785 E WINDSOR GATE ST ●
LEIBY EDW SLSMN LARRY DIMMITT INC R ST PETERSBURG FLA
LEICHLITER J FRANK (MABEL C) (PINELLAS NURSERY) H196 20TH ST SE (L) ●
LEICHNER EDW R (DOROTHY G) (ED'S STANDARD SERV) H722 VALENCIA DR N (L) ●
LEID LANDIS C (JEAN D) SERVMN DAVENPORT MOBILE HOME H1547 HOWARD PL (L) ●
LEIDGEN FRANK H (EDNA) (LEIDGEN SPECIALTY) R BELLEAIR BEACH FLA
LEIDGEN SPECIALTY CO (FRANK H LEIDGEN) WINDOW SPRINGS MFRS 111 N MISSOURI AV (L) UNIT 9
LEIENDECKER PAUL H (MARION J) RETD H913 18TH ST SW (L) ●
LEIFESTE FRED R (PAULINE M) RETD H2144 CATALINA DR ●
LEIGH JANET W (WID GEO H) H1612 INDIAN ROCKS RD (B) ●
--RICHD A (SHARON A) USN H2784 DRYER AV (L)
LEIGHBODY DONALD (FRANCES) RETD H308 N OSCEOLA AV APT 3
LEIGHER RALPH RETD H1731 APACHE TRAIL APT B
LEIGHLY THELMA G (WID E D) RETD R2944 W BAY DR (L) APT 306
LEIGHTON CHARLES H (TINEY L) TECH HONEYWELL H1649 WOODRIDGE DR ●
--JEFFRED W (HILDA D) SLSMN WESTBROOK REALTY H1710 MAGNOLIA RD (B) ●
--LEROY STUDT H1235 NICHOLSON ST
--ROBT (FLORENCE C) RETD H1719 AUDREY DR ●
--ROBT B JR (ELEANOR R) WHSE SURT GRAYBAR ELEC H1706 OWEN DR ●
LEIGHTY NELLIE M (WID MARTIN B) COOK GAY'S RESTR H905 S CHESTER DR ●
--VIRGINIA MRS H211 LAKE RD ●
LEIHER JOHN F (NAOMI K) DRIVER YELLOW CAB H2146 ALAMANDA DR ●
LEILOUS HERBERT J (MAVIS D) RETD H510 LAKESIDE PARK
LEIMAN NATHAN (MARY S) RETD H30 BAYWOOD AV ●
LEIN EDNA G (WID EDGAR) H1730 MAGNOLIA DR ●
--MARY A (WID CLAYTON) H820 WOODSIDE DR ●
LEINBACH FRANK B (MARTHA L) RETD H900 S HERCULES AV ●
LEINENWEBER M T RETD R275 N CLEARWATER-LARGO RD (L)
LEININGER EDW F (MARJORIE B) RETD H1986 MC MULLEN RD (L) ●
LEINTHALER MARIE H1011½ DREW ST
LEINWEBER VERNA L (WID AUG A) H14 EVONAIRE CIR (B) ●
LEIOFARTH REAH H31 ISLAND WAY APT 205
LEIRER ALEX M (LENNIE M) WINTER RES H308B LOS GATOS DR (BB) ●
LEIPZIG PHILIP M (FRANCES V) RETD H142B SPRINGDALE ST ●

NEED A LOCKSMITH
HILLER'S LOCK AND SAW SERVICE
Phone Day or Night 446-6125
1756 Clearwater - Largo Rd. - Clearwater, Fla.

McMullen's Feed Store Inc.
● FERTILIZERS
● BABY CHICKS
● SEEDS
● FEEDS
● INSECTICIDES
● FARMERS SUPPLIES
● GARDEN EQUIPMENT AND TOOLS
Headquarters for VIGORO and SWIFTS PLANT FOODS
Phone 446-2248
Ask for C. LESTER McMULLEN or ROBT. C. HOLMES for Expert Advice on Your Lawn and Garden Problems
1220 S. Fort Harrison Ave.

MR. FIX-IT CO. GENERAL CONTRACTOR
● HOME REPAIRS ● REMODELING ● ADDITIONS ● ALTERATIONS ● CONCRETE WORK
No Charge For Estimates
1923 Indian Rocks Road, Largo, Fla. Phone 581-2326

HAROLD A. BJORK
REAL ESTATE
Homes
Conventional
FHA and VA
Financed
Mrs. Virginia C. Bjork
Contractor
FINE HOMES
COMMERCIAL BUILDINGS
1700 NURSERY RD.
PHONE 446-0225

PHONE 446-3055

JOHN S. RHODES, Jr.
FUNERAL DIRECTOR
1721 GULF-TO-BAY BLVD. CLEARWATER

PHONE 446-3055

LEIS RICHD G (ELEANOR R) WATCH MKR 1300 MILTON ST H1300 MILTON ST •
LEISER ARTH W (ELISE G) RETD H2984 PINEHURST AV (BB) •
LEISEY HARRY (FANNIE S) MGR TWIN RALMS TRAILER PK H2202 GULF-TO-BAY BLVD
LEISHMAN DAVID W (SANDRA M) MECH THAYER MTR H1960 PALM DR •
--GEO (JESSIE S) (LEISHMAN PAINT SHOP) H5BX731 CYPRESS DR RT 2 •
LEISHMAN PAINT SHOR (GEO LEISHMAN) AUTO RNTRS 613 N FT HARRISON AV
LEISHMAN SANDRA M EMP GULF TO BAY BANK & TRUST R1960 PALM DR
LEISMANN WALTER (DAISY) R700 MEASE MANOR
LEISSNER WALTER (MAPION) ENG CONTINENTAL CAN H3102 ROBERTA ST (L) •
LEISTIKO FRANCIS (CAROLINE) RETD H521 5TH ST (ALCOVE TRLR PK)
LEISTNER FRANK (BETTY L) MGR LAKESIDE RARK H2165 GULF-TO-BAY BLVD
LEISURE-LEE COURT (MRS ELIZ K REED) FURN APTS 1209 N OSCEOLA AV
LEITH CHARLES N (KATHLEEN M) SYSTEMS MGR HONEYWELL DATA PROCESSING H230B GLENMOOR RD N •
LEITHEISER WM J GENL MGR HOWARD JOHNSON'S MTR LODGE R145BB TANGLEWOOD DR
LEIX HERMAN (ROSE) H437 DONOVAN'S TRAILER RARK
LE JEUNE JANE LINEN RM WKR MEASE HOSR & CLINIC R14 S BETTY LA
--LIONEL J (JANE S) PNTR H1345 DAVIS RD (D) •
LEKSELL ALBIN H RETD R566 BAYWOOD DR S (D)
LELAND LORRAINE S (WID HUBERT) DIR CHASE MEM SCH H231 MONROE ST (D) •
--RDBT (FLORENCE) R700 MEASE MANOR
LELECAS D J (MITZA D) RETD H2211 MORNINGSIDE DR •
LELEKIS EVELYN M SEC COUNTY COMNRS R TARPON SPRINGS FLA
LELLE RHILIP SLSMN HOOD'S MILK H409 4TH ST (ALCOVE TRLR PK)
LE MASTER ARLOND J (VIRGINIA L) LATHER DUNMEADE LATHING H195B CHENANGO AV •
--EDNA M MRS H10 N CREST AV •
--ELEANOR E MRS H345 4TH ST N (SH) •
--HAROLD A (HELEN) PRES L&S BAIT CO H414B S HARBOR CIR (L) •
--PATRICIA J STUDT R10 N CREST AV
LE MAY LESTER E (HELEN) RETD H1530 LAKESIDE DR (D) •
--M MARGT (WID JOHN E) H1632 RAINBOW DR •
LEMBO NICK (FRANCES M) H122B E DRUID RD •
LEMCKE FRANK H (ANNA C) H705 VINE AV (D) •
LEMERON ALICE A H1B11 RAINBOW DR
LEMERY CARL F (CONSTANCE E) (CARL'S SAW SHOP) H1115 BELLEAIR RD •
--CARL F JR USA R1115 BELLEAIR RD
LE MESSURIER HARRISON H1331 MAIN ST (D) LOT 123
LE METAIS ALF C (MARIAN R) RETD H1359 S MICHIGAN AV •
LEMIEUX ARTH C (VERONICA R) WINTER RES H91B LEONA DR (L) •
--CLARENCE RETD H MAIN ST (D) LOT 139
--EDWIN F (ANN T) RETD H1839 SOUTHWOOD LA •
LEMING DEAN T (ELIZ M) RETD H1469 SAN CHARLES DR (D) •
--JAMES M H203 BAY BREEZE TRAILER PARK
LEMLEY JULIA H (WID W GEO) RETD R1472 S EVERGREEN AV
--LEMON A (PATRICIA) RETD HB30 LAKESIDE PARK
--LLOYD G (ALTA M) RETD H224B EDYTHE DR (D) •
--MARSHALL W (ALFRETTA B) SLSMN MONTGY WARD H22 14TH AV SW (L) •
--MARSHEILA A STUDT R22 14TH AV SW (L)
LEMMEL PANSY V (WID W H) H416 LAURA ST APT 3
LEMMEN ELLA C (WID ERICK) H113 N FREDERICA DR •
LEMMIEUX ALBERT CABT MKR LARGO KITCHENS R1507 10TH AV
LEMMING E CARL (NORMA C) MECH TROPICANA MOBILE HOMES H626 MELISSA RD (D) •
--HARRY L (ANNIE M) CARP DE WITT FURNELL & SPICER H1245 E IDLEWILD DR •

LEMMING
--JAMES W (MARY F) DIETARY WKR MEASE HOSP & CLINIC R177B DOUGLAS AV (D)
--MARY F MRS PKR BARBER TEMPLE ORANGE R177B DOUGLAS AV (D)
--NORMA C MRS WAITRESS DENEDIN GRILL R626 MELISSA RD (D)
--O H424 VIRGINIA ST (D) APT 3
--SUSIE H (WID EDDIE J) H177B DOUGLAS AV (D) •
LEMMON VIRGINIA E MRS NURSE 356 6TH ST NW (L) H356 6TH ST NW (L) •
LEMON DORIS J MRS WAITRESS BAY DRIVE-IN H1929 SPRINGTIME AV •
--HORTENSE (WID LUTHER) H625 POINSETTIA RD (B) •
--JOSERH E (CLARYRE) PLMB H1990 OAK ST •
--MARIE G MRS DFC SEC J ORLANDO CO H BX780A MICHIGAN DR RT 1
--RALPH M (MARY B) MECH KENNEDY-STRICKLAND H27 BELLE MEADE CIR (L)
--RAYMOND B (SANDRA E) INSTALLER L C CASSIDY & SONS H3531 FLORAL DR (L) •
LE MONS DOROTHY T MRS (IMPERIAL GIFTS) R941 KNOLLWOOD DR (D)
--E ELVON (EMMY L) TCHR DUNEDIN COMPREHEN HI SCH H962 LYNDHURST ST (D) •
--EDW A H4 LAMR LITER MOBILE CT (L)
--EMMY L MRS PRIN SKYCREST BAPT KINDERGARTEN R962 LYNDHURST ST (D)
--JOSEPH L (DOROTHY T) (IMPERIAL GIFTS) H941 KNOLLWOOD DR (D) •
--MAX E (EVA) STOCK CONTROLLER ABC MACH H1250 S HILLCREST AV •
LEMPERT LARRY STUDT R19 LEEWARD ISLAND
--SAML H (RUBY H) SLSMN H19 LEEWARD ISLAND •
LE NARD'S MARINA BEAUTY SALON (MRS E LE NARD TRINKAUS) CLEARWATER MARINA (CB)
LENARDO CIGAR CORP SIDNEY L RICH PRES BERNARD W RICH V-PRES 534 S FT HARRISON AV
LENDERMAN CARL R (LEILA M) (CAROLINE APTS) H623 IST AV N (SH) •
LENDZIAN ALBERT W (BARBARA M) POLICEMN D POLICE DERT H922 LEONA DR (L) •
LENDZION MARTIN C STUDT R922 LEONA DR (L)
LENG ROBT F (CHRISTENA M) H968 KNOLLWOOD DR (D) •
LENHARDT PETER M (HELEN K) V-PRES SUNCOAST PEACH CORP H1900 OAKDALE LA S •
LENHOF GERY USN R1517 S EVERGREEN AV
--WM C (JEANE M) FORMN AEROSONIC CORP H1517 S EVERGREEN AV •
LENHOFF CLARENCE R (BERTHA G) INSP AEROSONICS H407A ENGMAN ST
LENICK CLARENCE R (ALICE E) H520 FLORIDA AV
LENNAN BRYANT R316 SOU COMFORT MOBILE VIL
--FRED B (ANNA) RETD H316 SOU COMFORT MOBILE VIL
LENNERT HENRY R RETD H1331 MAIN ST (D) LOT I24
LENNING CLIFFORD (REARL) RETD H1331 MAIN ST (D) LOT B0
--ERNEST E (FREIDA M) RETD H2127 E EUCLID CIR •
LENNON AILEEN J MRS AIDE SUNCOAST HOSP R RINELLAS RARK FLA
--CLARENCE (EDNA H) SLSMN DOT REALTY H1526 SAN MATED DR (D) •
--ERNEST J (MABEL C) CLK OAK GROVE DRUGS H2235 BEN HOGAN DR (D) •
--ERNEST J JR STUDT R2235 BEN HOGAN DR (D)
--LARRY H2261 VICTORY AV (L)
--LINDA LABY ASST MEASE HOSP & CLINIC R2077 THE MALL
--RICHD C (LINDA A) STUDT H2077 THE MALL
--WM F (CECILE V) RETD H1B59 8TH AV SW (L) •
--WM N RETD HBB0 MANDALAY AV (CB) APT 611
LENNOX EDW (ELIZ L) RETD H1949 PINEHURST DR •
LE NOIR JACK LABY TECH JOE B BRATTON
LENOIS ST CLAIR TECH DUNEDIN DENTAL LABY R TAMPA FLA
LENOX APARTMENTS (LEWIS H HOMER) 407 N OSCEOLA AV
LENT ALBERT (BEATRICE M) EMP GENL ELEC H1640 DOUGLAS AV (D) •
--ARTH M (E MARIE) MECH SINGER'S STD SERV H1600 SCOTT ST •
--EDYTHE K (WID HENRY L) H1141 CHARLES ST •

Where to Buy?
Consult the Classified Business Lists In This Directory

ISLAND YACHT HARBOR INC.
GASOLINE and DIESEL SERVICE
Ice Beverages and Showers • Wet, Covered Storage
200 Windward Passage (IE) Clearwater
Telephone 445-8021

WELDING
PORTABLE
HELI-ARC
TRAILER HITCHES

CARFRE
PHONE 726-2578
2810 GULF-TO-BAY BLVD.

IRON - STEEL
and ALUMINUM
FABRICATORS

AUTO - TRUCK
RUST PROOFING

Artists with Iron

LENT
--GROVER W (GRACE W) HI941 HARDING ST •
LENTELL A MAY WINTER RES H1834 N WASHINGTON AV •
LENTERS HAROLD J REV (SENA N) PASTOR COMMUNITY REFORMED CH H1430 BELLEAIR RD
LENTS ROBT D (HELEN S) SLSMN HOOD'S DAIRY H990 8TH AV NE (L) •
LENTZ ALLEN L (MARJORIE L) CARRIER PO H1437 SAN MATEO DR (D) •
LENTZ APARTMENTS ALEX J PALMER MGR 121 S GARDEN AV
LENTZ HERMAN F (ALICE J) RETD H421 SAN SALVADORE DR (D) •
--ISIS (WID SAM F) H500 ALTHEA RD (B) •
--JOSEPH J (CATH M) MTR RDR COUNTY WATER SYS H415 11TH ST NW (L) •
--JOSEPH J JR USN R415 11TH ST NW (L)
--MARJORIE CAFETERIA WKR SAN JOSE ELEM SCH R1437 SAN MATEO DR (D)
--MICHL STUDT R1437 SAN MATEO DR (D)
--RALPH H (EDNA F) RETD H1278 PALM ST •
--RONALD MECH BURD'S TRACTOR & MOWER SLS & SERV R1278 PALM ST
LENVILLE DELL (ZORE B) H734 16TH AV NW
LENZ SHIRLEY A MRS WAITRESS KAPOK TREE INN
LEO JOHN J (MAUDE E) RETD H1757 BAY SHORE BLVD (D) •
LEO'S BODY & PAINT SHOP INC LEONARD T BAKER PRES 904 N CLEARWATER-LARGO RD (L)
LEOFFLER DOUGLAS J HON JUDGE COUNTY CIVIL & CRIMINAL CT OF RECORDS R302 CRESTWOOD LA (HB)

L'EON ELLA, Administrative Assistant Pinellas County Sheriff's Department, Sheriff's Administration Bldg 401 Markley st, Tel 446-8151, h4500 22d av N, StPetersburg, Fla, Tel 345-3151

LEONARD ALVIN C JR (MARY J) COUNSELOR ST PETE JR COLLEGE HI443 MARJOHN ST •
--ANN E MRS EMP COUNTYJAIL H1565 GROVE ST •
--BERNICE K (WID S VERNE) HI141 DREW ST •
--BERYL L (WID JAMES L) RETD H311 JACKSON ST (D)
--CHARLES ATNDT GULF TO BAY TEXACO R1323 S HIGHLAND AV
--DONALD L AUD SCHRAFF'S R714 N GLENWOOD AV
--FRED L (MARIE) STEEL WKR H2824 WHITNEY RD •
--GEO T INSP H P HOOD & SONS R215 ALBERT ST (D)
--HARRY U RETD HI3SS BRUNSWICK DR •
--HELEN L R318 N JEFFERSON AV
--IRENE V RETD R13SS BRUNSWICK DR

--JAMES B (RUTH T) PHYS 1201 S HIGHLAND AV H251 PINE RD (B) •
--JAMES E (MILDRED I) RETD H1323 S HIGHLAND AV •
--JOE R (HELEN) MEAT CTR QUICK WAY MEAT MKT H3673 SHADY BLUFF DR (L) •
--JULIUS RETD R809 N FT HARRISON AV
LEONARD LAKE APARTMENTS (WM H KOUTNEY) 12615 WALSINGHAM RD (L)
LEONARD LUCILLE B (WID LIAL W) LIBRN CHRISTIAN SCIENCE READING ROOM H126 PALMETTO LA (L) •
--MARGUERITE M (WID THOS J) WAITRESS BAY DRIVE IN HI407 HAMLET AV
--NED STUDT R1S6S GROVE ST
--PAUL C JR USMC R1S6S GROVE ST
--PAUL T (R JUNE) (SANDS POINT MOTEL) H433 CORONADO DR (CB) •
--ROBT G (CHARLOTTE M) RETD H1369 WOODCREST DR •
--THOS B HI331 MAIN ST (D) LOT 84
--THOS J (DOROTHY F) SLSMN H3I17 ADRIAN AV (L) •
--WM (MARY) DRIVER COUNTY BD EDUC H135 HOLIDAY TRAILER RANCH
LEONARDSON CHARLOTTE R400 OSCEOBA INN
--MARTHA R400 OSCEOBA INN
LEONE LAWRENCE E (NANCY L) SLSMN H2616 W ST JOSEPH DR (D) APT1
--MAYNE G (WID JAMES) H1894 SIERRA CIR (L) •
--SAM (VERONICA) RETD H2274 17TH AV SW (L) •
LEONHART GERMAINE C TCHR PONCE DE LEON ELEM SCH R1960 RAINBOW DR
--MAXIMILIAN RETD H1960 RAINBOW DR •
LEOPARD ANNA M (WID RALPH E) RETD H517 BAMBOO LA
LEOPOLD HAROLD J (ANNE D) H451 CHICAGO AV (D) •
LE PAGE WM J (VERA) RETD HI020 SOU COMFORT MOBILE VIL
LE PERE EDGAR L (NINA) RETD HI63I LINWOOD DR •
LEPERI MARGUERITE MRS CLK MONTGY-WARD H710½ I3TH AV NW (L)
LE PETIT HOUSE OF BEAUTY (PAUL A & MRS ARVILLA T PETIT) 967 BROADWAY (D)
LE PETITE GOURMET (MRS ADELE C STEFFENS) RESTR 1254 CLEVELAND ST
LEPP RUTH M (WID CLIFFORD) R709 PALM CIR (L)
LEPPEN JUDITH L DPR DOLL HOUSE BEAUTY SALON R NEW PORT RICHEY FLA
LEPPER IRENE V MRS CASH PARK TER OF CLWTR H537A S FT HARRISON AV
--REGINALD H (MARY S) RETD HI001 PINEVIEW AV •
--REGINALD H JR STUDT R1001 PINEVIEW AV
LEPTRONE RALPH STUDT R1737 ROBIN HOOD LA

LEPTRONE SAM AGENCY (Saml Leptrone), Non Cancel-lable Policies, Legal Reserve Companies, Representing Philadelphia Life Ins Co, United American Ins Co, and Others, Personal and Family Insurance, Business Insurance, Estate Planning, 1737 Robinhood la, Tel 531-6137

LEPTRONE SAML (VIVIAN M) (SAML LEPTRONE AGCY) H1737 ROBIN HOOD LA •
LERCH DONALD E (ELSIE K) RETD H11 N FREDERICA DR •
--GENEVIEVE M (WID PAUL J) H206 WAVERLY WAY
--MAUDE B (WID CHRIS) H410 CLEVELAND AV SW (L) •
--RONALD B (MARY L) SHT MTL WKR ACME SHT MTL H1023 MADISON ST (L) •
--XANTHA R (WID CLELAND W) OFC SEC RODGERS RODGERS & CUMMINGS HI15 S SATURN AV •
LERGENMILLER CLARA Z MGR WRIGHT APTS H1975 RAINBOW DR
LERMER CARL E (MILDRED C) EMP ABILITIES INC H2325 INDIGO DR •
LERNER EARL A (EMILY) RETD H325 GREEN ACRES MOBL HOME PK
LERNER SHOPS MRS MARY BETH TURNER MGR CLO 601 CLEVELAND ST
LERDY AMEY HI251 MAIN ST (SH)
--N HOWARD (ALICE) RETD H488 HILLCREST DR (L) •
LESHICK ADA W MRS RETD R400A N OSCEOLA AV
LESHIN MURRAY (MARLENE P) SLSMN LOKEY MTRS H301 GRAHAM DR
LESLIE BURTON (STELLA C) MGR AM MUTUAL INS H3250 SAN MATEO ST •
--GEO A (REAHTEA R) LAB CITY DEPT PUB SERV & SAN HI430 S MADISON AV
--JAMES E (ALTA M) LAB FRANK'S GARAGE H308A S WASHINGTON AV
--JEAN (WID ROBT J) RETD H2025 HARVARD AV (D)
--JOHN O (EDITH D) RETD H3260 SAN MATEO ST •
--L J H670 WOODELL DR (SH)
--LORETTA MRS H212 GARDEN CIR (B)
--MABEL MRS H143½ 6TH ST NW (L)
--REATHEA MAID PEGGIE HALE R1430 S MADISON AV
--WENDELL W (HELEN) ASST MGR PINELLAS LBR
LESSARD L PHILLIP (GLADYS N) RETD H133I MAIN ST (D) LOT 58
--WM A (VIOLET B) RETD H217 DVERBROOK BLVD (L)
LESSLEY OLLIE V MRS MAID H608 SPRUCE AV
LESSOW MOLLIE (WID BENJ) R1347 ULMERTON RD (L)
LESTER FRANK (LABELLE N) RETD H607 N FT HARRISON AV
--FREIL D (HENRIETTA E) CLK AUTO ELEC H606 NEW YORK AV (D) •
--HENRIETTA E MRS TCHR DUNEDIN ELEM SCH R606 NEW YORK AV (D)
--JOSEPH W III (ESTELLE M) SLSMN CREWS & GARCIA H2042 E DRUID RD •
--MABEL C (WID FLOYD) RETD H805 HILLCREST MOBL HOME PARK
--MARTHA I (WID MERRILL O) H704 GOLDEN TRINGL MBL MNR(L)
LESTER NELL FLORAL SHOP (NELL M LESTER MARY E MITCHELL) I608 N FT HARRISON AV
LESTER NELL M (NELL LESTER FLORAL SHOP) H1608 N FT HARRISON AV •
--STEVEN ENG AIDE STATE RD DEPT H806 S PROSPECT AV •

APPROVED AAA COURT

REGAL MOTEL

Heated Swimming Pool

Free TV

Wall To Wall Carpeting

Room Phones

1320 Cleveland St. (On Fla. Route 60)

TEL. 442-4161

Who Sells It?

Is Answered by the Classified Business Lists In this Directory

GULF MACHINERY CO.
MANUFACTURERS OF PROCESSING EQUIPMENT
WELDING MACHINE SHOP FOUNDRY
3149 State Road 590, East of Haines Road, P. O. Box 187, Clearwater, Fla. Tel. 726-1127

WEST COAST AWNING CO.
(NOT INC.)

FHA TERMS

- JALOUSIES
- AWNINGS WINDOWS
- DOOR AWNINGS
- SCREENED PORCHES
- POOL ENCLOSURES
- CANVAS AWNINGS
- STORM WINDOWS

1424 S. MISSOURI AVE.

CLEARWATER

PHONE 446-7716

CONTRACTORS and BUILDERS ASSOCIATION of PINELLAS COUNTY
A Business Trade Association Dedicated To The Service Of The Building Industry Of Pinellas County
200 First Federal Bldg., 800 49th St., N.
St. Petersburg, Fla. 33710
Phone 344-6221
344-0941

LESTER

--WILLARD W (WILMA L) GLAZIER CLWTR LBR CO H1332 TERRACE RD ●
LE SUEUR CHRISTINE S MRS NURSE DR GAYLORD CHURCH H202 TWIN LAKE DR (L)
--NITA T (WID O W) OFC SEC H P HOOO & SDNS H STATE RD 580 ●
LETCHAK ANDREW (FLORENCE E) RETD H3035 GULF-TO-BAY BLVD
LETH ALF H (ALDONIA R) RETD H2310 INDIGO DR ●
LETHAM BILL GARAGE (WM LETHAM) REPRS 402 N GARDEN AV
LETHAM WM (ANITA S) H1601 SHERWOOD ST ●
LETHCO EARL R (CATH A) RETD H1609 CROWN ST ●
LETHERMAN EDW T (RUTH M) RETD H1027 PATRICIA AV (O)
LETOURNEAU EDW T (DE ETTA C) (SEVENTEEN SEVENTEEN KOIN KLEEN) R10492 125TH AV N (L)
LETSCH ANTHONY RETD H912A HART ST
--ANTON (KATHARINA M) H529 S PHOENIX AV ●

LETTER SHOP THE
FLORENCE M MC CONNACHIE, OWNER
"CLEARWATER'S OLDEST"
MIMEOGRAPHING IN COLOR
AUTOMATIC TYPING SERVICE
CLUB NOTICES, ADDRESSING SERVICE
MULTIGRAPHING, PHOTO COPIES
PUBLIC STENOGRAPHER
NOTARY PUBLIC
206-07-08 COACHMAN BLDG
503 CLEVELAND ST
TELEPHONE 446-1183

LETTIE JUNE MRS STUDT H1241 ELDRIDGE ST
LETTRE RAYMOND A (MARJORIE) TECH SPERRY-MICROWAVE H1482 LACONIA DR ●
LETTS CHARLES E (PEARL H) RETD H2353 SHELLEY ST APT 5 ●
--CHARLES L (ELSA M) EMP AEROSONIC H1479 HEATHER DR (D) ●
--KENNETH G STUDT R2029 PINE RIDGE DR
--LURA E (WID FRED) RETD H2029 PINE RIDGE DR ●
LETZO CHARLES JR (NANCY S) H2105 MORNINGSIDE DR (SH) ●
--RICHD C MTCEMN CITY OF PINELLAS PARK R2105 MORNINGSIDE DR (SH)
LETZRING DALE H (DOLORES J) INSTALLER GENL TEL H644 FREDERICA LA (D) ●
LEUCK FRAZER P (SUZANE T) (LEUCK & KEIM) H3121 SUNSET DR (BB) ●
LEUCK & KEIM CO (FRAZER P LEUCK & CHARLES B KEIM) MFRS AGTS 512 1ST AV SW (L)
LEUCK SALLIE H (WID NILES) RETD H3096 RENATTA DR (BB) ●
LEUENBERGER PAUL H (DOROTHY C) RETD H929 14TH AV SW (L) ●
LEUKEMIA SOCIETY INC MRS JEANETTE Q DALY SUPVR 1226 DREW ST
LEUPOLD FRANCIS C (FLORENCE M) RETD H1555 PICAROY CIR ●
LEUTWILER ANN R22 N PINE CIR (B)
--JOHN H (SHELAGH C) BR MGR SPERRY MICROWAVE H22 N PINE CIR (B) ●
LEUZ JOSEPH F RETD H711 S LINCOLN AV APT 07
LE VAN FLOYD E (MYRTLE E) H1706 CYPRESS AV (B) ●
LE VAY MANUEL (ROSE S) RETD H121 1ST AV S (SH)
--ROSE S MRS (ROSES BEAUTY SALON) R121 1ST AV S (SH)
LEVENBACH BRUNO MAITRE'D SPA HOTEL H110 MAIN ST (SH) APT 7
LEVENDOSKY STELLA R210 WATKINS RD (B)
LEVENS MERRY F MRS SLSWN BAR SUP & GIFTS R1435 HUNT LA
--RAY L (FLORENCE I) DRIVER YELLOW CAB H409 S HILLCREST AV
--ROLAND J (MERRY F) SLS MGR EARLY & DANIEL FEED H1435 HUNT LA ●
--STELLA G (WID JESSE G) RETD H1442 BARRY ST ●
--WM P STUDT H1435 HUNT LA
LEVENSEN ERIC STUDT R920 FAY AV (L)
LEVENTHAL JEAN T MRS H229 BAILEY ST (SH) ●
LEVER CHARLES R (DOROTHY) MGR CORAL APTS MOTEL H483 EAST SHORE DR (CB) APT B
LEVERENZ MILTON W (JUNE F) MASON CONTR 12314 137TH ST N (L) H12314 137TH ST N (L) ●
LEVERETTE EDYTHE J (WID JOHN J) H20154 SHADOW LA ●
LEVERING NINA S (WID DEWEY D) H1931 DEBORAH AV (L) ●
LEVESQUE BARRIE SLSMN G R KINNEY CO R INDIAN ROCKS BEACH FLA
--RENE J (ESTHER S) RETD H1353 PARK ST ●
--RONALD J H KAPOK TRAILER PK LOT 229
LEVEY FLORENCE A (WID GEO B) H568 BAYWOOD DR N (D) ●
LEVI HERBERT E RETD H416 HERON RD ●
LEVICK JOHN H (FLORENCE H) RETD H321 OVERBROOK DR (B) ●
LE VINE IRVIN (BERTIE) RETD H303 TWIN D TRAILER PK
--IRVING L (BARBARA C) ENG GENL ELEC H1816 SOUTHWOOD LA ●
LEVINS CHARLES H BAYVIEW GARDENS APT 38F
LEVINSON BARBARA STUDT R1414 SUNSET DR
--FRANK K JR (JOAN D) V-PRES SEC-TREAS CLWTR BAY MARINE WAYS ENGINE SHOP H1414 SUNSET DR ●
--JOAN D MRS MGR SAIL LOFT R1414 SUNSET DR
LEVINTON PAULINE (WID ABRAHAM) H148 ROSE ST ●
LEVISON CAROL STUDT R1613 N OSCEOLA AV
--EMMA M (WID HARRY) H242 PLAZA PINES TRAILER PARK
--ROBT H (ROBERTA M) (WAKELING LEVISON & WILLIAMS) H1613 N OSCEOLA AV ●
LEVITT LORA M MRS H2136 ALAMANDA DR ●
--MERLE (NORMA E) CONSTN WKR R317 S HIGHLAND AV
LE VOURNE EMMA M (WID LOUIS A) H206 FLAMINGO DR (B) ●
LEVY GILBERT P (WILMA S) RETD H2341 ARMOUR DR (D) ●
--GILBERT R HON (HARRIET L) JUDGE DUNEDIN CT (D) R2341 ARMOUR DR (D)
--JULES C (MARY L) SLSMN RAY ALLEN INC H1352 RANCHWOOD DR ●
--LEE ROBT (GRACE A) H15 S ARCTURAS AV ●
LEW'S BARBER SHOP (MRS HAZEL K CULLUM) 1887 W BAY DR (L) UNIT 5
LEWALLEN RONALD INT DEC HORTON'S FURN R SHADY LANE MOBILE PARK LOT 52
LEWANDOWSKI SOPHIE (WID MEROSLAV) R108 S NEPTUNE AV
LEWARD RODNEY H R205 POINCIANA LA (L)
LEWAY DAVID L CONSTN WKR KARCHER BROS R111 BAYSIDE DR (CB)
LEWBERS MYS M E(MYRTLE L) RETD H788 TERRACE RD (D) ●
LEWELLEN FREDA L (WID WM H) RETD H837 LAKESIDE PARK
LEWELLIN KENNETH H (BETTY L) ENG LAYNE DREDGING H14775 64TH ST N
LEWENETZ EDW ATNDT CITY SEWAGE TREATMENT PLANT R504 WOODROW (L)
LEWICKE JAMES (ELIZ A) MEAT CTR PUBLIX SUPER MKT H705 EDENVILLE AV ●
LEWIN ANDREW G (F RUTH) H1607 SUFFOLK DR ●
--WM A (MARGT S) RETD H16 CITRUS AV (D) ●
LEWIS ALBERT (HELEN) H225 ROBIN RD ●
--ALBERT D (LUCILLE D) NURSE'S ASST VETS ADMN H701 2D ST SE (L) ●
--ALEX J (LUCILLE T) H302½ S MADISON AV ●
--ALF M (PATRICIA M) DEPT SUPT AETNA LIFE & CASUALTY H1506 HUNTER LA ●
--ALICE W MRS NURSE B1 SUNSET ACRES TRAILER PK H81 SUNSET ACRES TRAILER PK-
--ALMA W MRS R700 MEASE MANOR
--ALVIN (ERCEL L) H160 2D AV SW (L) ●
--ALVIN R HLPR PLMB BY PECK OF CLWTR R108 ELDRIDGE ST
--AMOS D (BEATRICE F) ASST PRIN WILLIAMS ELEM SCH H1113 BROWNELL ST ●
--ANN R (WID TRACY L) H1566 PALMETTO ST ●
--ARNOLD R (GLADYS M) RETD H968 EMERSON DR (D) ●
--ARTH L (FLORENCE) H2490 BURNICE DR ●
--ASA (CHARLOTTE W) ASST ENG SPERRY MICROWAVE H1369 BYRON DR ●
--BEATRICE F MRS PRIN CURTIS ELEM SCH R1113 BROWNELL ST
--BETTY DPR JAYNE'S BEAUTY SALON R154B CITRUS ST

Consult the CLASSIFIED LISTS of the DIRECTORY

If You Would Find What You Wish to Buy

MANDLAY PHARMACY
PRESCRIPTIONS — SICK ROOM SUPPLIES — COSMETICS
FREE Rx DELIVERY • S&H GREEN STAMPS
499 Mandalay Av. (Clearwater Beach)
Phone 447-3771

Parklawn
Burial Estates, Inc.
WE INVITE YOUR INSPECTION
Located On County Road 70,
One Half Mile North of State Route 580
P. O. Box 520, Dunedin Tel. 733-7167

LEWIS
--BILLY R (KATHRYN A) H623 BELLEVIEW BLVD
--CAREL E (FLDRENCE) RETD HI896 PEACEFUL LA W ●
--CAREL J (CAROLYN M) RETD H1001 VARDNA ST (B) ●
--CARL J (SANORA L) ACCT EXEC WALSTDN & CO HI32 KENWDOO AV
--CARDLE A REG NURSE MEASE HOSP & CLINIC HI818 CARLTON DR
--CARDLYN A TCHR CLWTR SPL EDUC CENTER RI00I VARDNA ST
--CATH E SALAO MKR HE1LMAN'S BEACHCDMBER H40 BAY ESPLANADE (CB) APT 1
--CHARLES R1328 PARKWOOD ST
--CHARLES F (REBECCA R) H1756 MAGNOLIA DR ●
--CHERYL STUDT R1328 PARKWDOO ST
--CHESTER (EMMA C) RETD HI5765 HERMAN ST RT I ●
--CLARA M (WID E D) RETO H1323 TWIN LAKES TRAILER LDDGE
--CLARENCE E (MARY E) H1913 MACOMBER AV ●
--CLAY T (BETTY) WATER SAN TECH COUNTY WATER SYS R PINE DR BOX 14686 (L)
--DAVID A (FREDA A) UPHOL R11664 EASY ST
--DAV1D K (RDSE) (LEWIS PHARMACY) H231I ELLA PL ●
--DELLA M (WID ARTH) (MOTEL SPRINGFIELD) H1015 N MISSOURI AV ●
--DDNALD F STUDT RI5I6 DOUGLAS AV (D)
--DDRDTHEA M MRS HI728 W MANOR AV
--DUMDNT (ELVIRA) RETD H200 MAIN ST (D) APT 25 ●
--E H H114 ROBIN RD ●
--EARL L (LA NORA M) DEPT MGR CASTLEWOOD FURN HI237 ELDRIDGE ST ●
--ED (AZZIE LEE) H1172 BROWNELL ST
--EDGAR RETD H500 N MISSOURI AV ●
--EDWIN F (HELEN M) PRESSMN THE LARGO SENTINEL (L) H953 EMERSDN DR (D) ●
--ELMER (MARY A) RETD HI868 STANCEL DR ●
--ELDISE A MRS CDOK EDGEWATER CONVALSCENT MNR RI5I6 DOUGLAS AV (DI)
--ERWIN (ADDIE M) H13300 II8TH ST N (L) ●
--ETHEL (WID CDLBY) R MEASE MANOR
--F TED (IRENE M) AGT MET LIFE H309A PENNSYLVANIA AV
--F WM (RUBY T) METER ROR CITY UTILITIES DEPT HIIII CANTERBURY RD ●
--FERN L (WID WM H) H255 N INDIAN ROCKS RD (BB)
--FRANCES A (WIO JDHN H) H953 MANDALAY AV (CB) ●
--FRANK J (BETTY A) PLMB PLUMBING BY PECK H1548 CITRUS ST ●
--FRANK M (MARYLDU) BRICK MASDN HI011 WOODSIDE DR ●
--GED H525½ MC LENNAN ST
--GED M SLSMN PINK HOUSE R ST PETERSBURG FLA
--GED R (CLARA V) LAW BOOK DLR HII0 INDIAN ROCKS RD (L) ●
--GED R JR (CHARLENE R) AGT JOHN HANCOCK HI6I8 S JEFFERSDN AV
--HAMP H (MATTIE M) RETD H1910 OAK ST ●
LEWIS HARDWARE INC MRS MURIEL LEWIS PRES J R LEWIS V-PRES RICHD G LEWIS SEC-TREAS I23 W BAY DR (L)
LEWIS HARDLD R (REBA L) ENG GENL ELEC H49I WOODLAND DR (L) ●
--HARRY M (GLADYS) RETO H208 SOU COMFORT MOBILE VIL
--HELEN M MRS MACH OPR PINELLAS LBR R953 EMERSON DR (D)
--HELEN S (WIO H BARTON) H438 GARDENIA ST (B) ●
--HENRY (ELOISE A) (LEWIS REPAIR & FIX IT SHOP) HI516 DDUGLAS AV (D) ●
--HIRAM F (JESSIE C) H2286 GRANGER DR ●
--HDMER N (VERDA S) H315 N LINCOLN AV ●
--J JDYCE COUNSELOR ST PETERSBURG MTR CLUB (CLWTR DIV AAA) R500 N MISSOURI AV
--JACOB H (CDLETTE) MEAT CTR A&P HI328 PARKWOOD ST ●
--JAMES SHDEMKR MIDWAY SHOE REPAIR R PINELLAS PARK FLA
--JAMES STUDT R105 N HILLCREST AV
--JAMES C USA R3463 19TH PL SW (L)
--JAMES L (JUDITH L) LINEMN GENL TEL HII10 SOUTH ST ●
--JAMES R (INEZ L) LAB CLWTR BEACH PKS RECREATION DEPT H1008 ELDRIDGE ST
--JAMES R (MARILYN W) V-PRES LEWIS HARDWARE INC HI05 N HILLCREST AV ●
--JEAN E MRS KITCHEN WKR SUNCOAST HOSP R PINELLAS PARK FLA
--JIM K (R ELLEN) TECH SPERRY MICROWAVE ELECTRONICS H920 KNOLLWDOD DR (D) ●
--JOE LAB RIII1 TANGERINE ST
--JDHN H1409 PENNSYLVANIA AV
--JDHN YDMN BAYVIEW GDNS R ST PETE FLA
--JDHN D BARTNDR BELLEVIEW BILTMORE HI243 BASS BLVD (D) ●

LEWIS
--JOHN R STUDT RI008 ELDRIDGE ST
--JOSEPH T (CHARMAINE) COMPTROLLER MEASE HOSP & CLINIC H2206 HENNESEN DR ●
--JDSEPH T UPHOL TRU-FIT SEAT COVER TAMPA FLA R PINELLAS PARK FLA
--JUDITH L MRS OFC SEC CROWN & MC CRILLUS RI110 SOUTH ST
--KEARSLEY,J (KY LEWIS BOAT CHARTERING) R438 GARDENIA ST (B)
--KENNETH 8 (GLADYS) SLSMN CHAPMAN MACH TAMPA FLA H563 EASTVIEW RD (L) ●
--KIM STUDT R563 EASTVIEW RD (L)
LEWIS KY BOAT CHARTERING (KEARSLEY J LEWIS) CLEARWATER MARINA (CB) CLEARWATER MARINA (CB)
LEWIS LAURA A (WID ROGER A) H509 N PRESCOTT AV ●
--LAVON (MICHELLE L) PLMB PLMB BY PECK HII955 I19TH ST N (L)
--LAWRENCE J (TOMMYE H) PHYS TARPON SPRINGS FLA HI625 SANTA BARBARA DR (D) ●
--LEILA M MRS MAID R801 PALM BLUFF ST
--LINDA J MRS R8I7 MARK DR
--LOLA P MRS SLSWN JAPANESE GARDENS HB18 KEFNE RD
--LOUIS (ANNA K) RETD HI956 PINEHURST DR ●
--LUCILLE T MRS PRIN WILLIAMS ELEM SCH R302½ S MADISDN AV
--LUCY M MRS H414 JEFFORDS ST
--MALLIE K EQUIP OPR COUNTY HWY DEPT RI1661 107TH ST N (L)
--MARGT L STUDT R1498 TIOGA AV
--MARGT L (WID ROSCOE D) CAFETERIA WKR CLWTR SPL EDUC CENTER HI409½ SAN JUAN CT ●
--MAYLAND P (EDITH C) RETD H12019 RIDGE RD SW (L) ●
--MAYNARD L (NELLIE J) RETD H240 REGINA DR N (L) ●
--MC COY O (ZYLPHIA P) TCHR LARGD JR HI SCH HI438 DREW ST ●
--MELVA M CLK BLUFFS FIVE & TEN CENT STORE RI1630 INDIAN RDCKS RD
--MERHL J (IRMA) LUBMN LARRY DIMMITT INC H3463 19TH PL SW (L) ●
--MICHL STUDT R1868 STANCEL DR
--MICHL E (LINDA F) DEPT MGR PENNEY'S H14II DE LEON ST
--MILDRED W (WID WM A) H2049 BRDADWAY ●
--MILLIEE (WID EWIN) R2672 MDPNINGSIDE DR (C)
--MORTIMER (SUNCOAST BEAUTY SCH) R NEW PDRT RICHEY FLA
--MOZELLA MRS MAID RII32 TANGERINE ST
--MURIEL MRS PRES LEWIS HDW R TARPON SPRINGS FLA
--NANCY I (WID WM H) H328 4TH ST N (SH)
--NAPOLEON H1019 N MISSOURI AV
--NEVINA MRS EMP CURTIS ELEM SCH BLDG H GREENWOOD APARTMENTS APT 2
--OWEN (LOUISE R) CITRUS WKR H10IB N MISSOURI AV
--PEGGY C MRS (SHEAR MAGIC) R OLDSMOR FLA
LEWIS PHARMACY (DAVID K LEWIS) 1616 N FT HAPRISON AV
LEWIS PHARMACY (DAVID K LEWIS MAX PATTON GENE SRINADEL) 685 MAIN ST (SH)
LEWIS RACHEL MRS R418 WOODLAWN AV (B)
--RALPH C WINTER RES H501 MANDALAY AV (CB) APT HIO
--RAYMOND (ELIZ) WLDR BELCHER MACH HI306 HARBOR HILL PKWY (SH)
LEWIS REPAIR & FIX ST SHOP (HENRY LEWIS) 1516 DOUGLAS AV (D)
LEWIS RICHD G (PEGGY) SEC-TREAS LEWIS HDW R TARPON SPRINGS FLA
--RONALD COOK CDLONY MARINA RESTR H1575 S MICHIGAN AV
--RUBY T MRS TCHR CLWTR HI SCH RIIII CANTERBURY RD
--RUSSELL C RETO H12I0½ N GARDEN AV
--RUSSELL E (MAXINE W) RETO H206 BAYSIDE DR (CB) ●
--RUSSELL H (ANNA L) SLSMN JDHN B HDADLEY INS H2I7 11TH AV SW (L) ●
--RUSSELL W (DORIS H) SUPT SHELL OIL H1527 WINDING WAY ●
--SCOTT REPORTER DUN & BRADSTREET R563 EASTVIEW RD (L)
--STANLEY D (BETTY) EMP GENL TEL H1843 OAKDALE LA S ●
--SUSAN OFC R1369 BYRDN DR
--TENLEY R1019 N MISSOURI AV
--THOS H (ESTHER B) RETO H2276 SNEAD AV (D) ●
--VIOLA MRS MAID H70I CEDAR ST
--VIVA L STUDT RIIII CANTERBURY RD
--WM (RUTHER M) HLPR FRANK SMITH PLMB H448 JACKSON ST (D)
--WM (HELEN) H223 ISLAND WAY APT 404
--WM M (JULIA A) RETD H330I SAN BERNADINO ST ●
--WILLIE R1480 S MADISON AV
--ZYLPHIA P MRS TCHR CLWTR HI SCH RI438 DREW ST

DUNEDIN CAB CO.
CALL 733-1297

Where to Buy?
Consult the Classified Business Lists In This Directory

SHEET METAL

DEWICK SHEET METAL

GENERAL PRODUCTION SHEET METAL WORK

6 Largo Commercial Plaza Bldg. 111½ N. Missouri Ave. (33540) Largo

TEL. 584-7316

TAXI

INDEPENDENT CAB

SERVING CLEARWATER - LARGO AT LOCAL RATES

584-8681 RADIO DISPATCHED 584-8681

24 HR. Service

LEXAU CHRISTOPHER (HJORIDIS) RETD HI331 MAIN ST (D) LOT I53
LEY BERNARD J (LUCILLE LI RETD H200 N HIGHLAND AV •
--EVELYN MRS H207 GREEN ACRES MOBL HOME PK
LEYDEN PAUL M (KATHRYN H) DENTIST 615 S MISSOURI AV HI89I OAK PARK DR S •
LEYMANN LOUIE INSP COUNTY ENG DEPT R ST PETERSBURG FLA
L'HEUREUX FRANK L H6I5 S KEYSTONE DR •
L'HOMMEDIEU FREDK WTCHMN COUNTY HWY DEPT P ST PETERSBURG FLA
--RUTH MRS COOK HOME STYLE RESTR H75 SUNSET ACRES TRAILER PK-
--SHERMAN L (MARIE B) STOCKMN LARGO MTR PARTS & EQUIP H107 MELODY LA (L) •
--SHERMAN L JR (PAULETA A) DRIVER W L COBB CONSTN H2I5 MELODY LA (L) •
LIA APARTMENTS (GED D PETKANAS) 22 KENDALL ST (CB)
LIBBERT CORNELIUS H (M ANITA) SLSMN ROGERS-SMITH REALTY H20I POINCIANA LA (L) •
LIBBEY FRANCES B (WID F GREY) H330 ORANGEVIEW AV •
LIBECAP BERT S (MARYANNE S) MEAT CTR PUBLIX MKT HI1I0 WOODCREST DR •
--MARYANNE S MRS (MAISON DE COIFFURES BY MARYANNE) R1110 WOODCREST DR
LIBENGOOD ROBT STUDT R220 TRALEE ST (L)
--ROY H (NORMA J) MACH SURE-WAY CASTING REPR H220 TRALEE ST (L) •
--ROY W (CHRISTINE) SERV STA MGR HI138 LAKEVIEW RD

LIBERTY MUTUAL INSURANCE CO, Garvin Wright Sales Mgr, L Keith Johnston Res Mgr, Suite 400 Three Hundred Bldg 300 31st N, StPetersburg, Fla, Tels 898-7481, Clearwater 446-4064

LIBERTY VINCENT J (CLARA) H237 BOULEVARD TRAILER PARK
LIBKE LOUIS (DORIS) RETD H256 BAY-ARISTOCRAT
LIBRIZZI JAMES V (ROSE) HI25I MAGNOLIA DR •
--ROSE M OFC SEC GENL ELEC RI251 MAGNOLIA DR
LICARI VICTOR (CAROLYN P) SERVMN CITY UTILITIES SERV H2037 CLEVELAND ST •
LICH ALVIN C (JENNIE) RETD HI20 SKY HARBOR MOBL ESTS
--MUNSEY H (CHARLOTTE M) RETD H2031 SHADOW LA •
LICHT OTTO F (MARJORIE J) ENG AM OIL H2286 GLENMOOR RD N •
LICHTENFELS MARY C (WID RUSSELL C) (CRANE COVE APARTMENTS) H657 BAY ESPLANADE (CB) APT 8 •
LICHTENWALTER LEON E (WINIFRED A) USA H694 CANTERBURY RD
LICKFELD ROBT RETD H785 WEST GATE DR (SH) •
LICKTON SID FIELD 600 N SATURN AV
LICOPANTIS GEO (MARY L) RETD H407 N FT HARRISON AV
LIDDY EDW M STUDT R1630 SUMMERDALE DR
--LOUISE F (WID EDW F) BKPR HOUSEHOLD INTERIORS H1630 SUMMERDALE DR •
LIDES JOHN COOK LARGO PHARM R5798 I56TH AV
LIDO APARTMENTS I6 AMBER ST (CB)
LIDSTONE GEO J RETD HI218 GROVE ST •
LIEBERT STANLEY H WINTER RES HI079 8TH AV NE (L) •
LIEBHABER JOYCE E MRS WAITRESS HI384 S MADISON AV
LIEBL CHARLIE (HELEN) H32I TWIN PALMS MOBL HOME CT
LIEBNER ALBERT A (RUTH L) RETD H971 NOLAN DR (L) •
--BRUND H (ANITA E) RETD H225 S FERNWOOD AV •
LIEBOLD RUPERT F (BETTY) LINEMN FLA PWR RI2590 79TH AV N (L)
LIEBUNDGUTH JULIA MRS R405 7TH AV SW (L)
LIEDTKE WM (JOHANNA) RETD H1831 NEVA DR (L) •
LIEFKER ELSIE H249 JASPER ST (L) LOT 116
LIEHN MARTIN RETD H1212 8TH AV NE (L) •
LIEUPO HORACE H6II½ ELDRIDGE ST
--HORACE L (VERDA MAE) CONSTN WKR HI703 LINWOOD DR
LIEURANCE CHRISTINE E STUDT R415 COUNTRY CLUB RD (B)
--MARGT H (WID RUSSELL) R415 COUNTRY CLUB RD (BI
--RUSSELL G HLPR GARDEN SEAT INN R415 COUNTRY CLUB RD (B)
LIEVING HERVIN A (HAZEL J) H1345 DREW ST APT 1 •
LIFE ACCIDENT & HEALTH INSURANCE EVERETT C RULISON REP 1401A CLEVELAND ST
LIFE & CASUALTY INSURANCE CO JAMES M DE CRESIE STAFF MGR I199 NE CLEVELAND ST RM 3
LIFE INSURANCE CO OF GEORGIA ARTH J BRAKEFIELD MGR 2058 COACHMAN RD

LIFE WARE PRODUCTS INC, Ray T McGuire Sales Mgr, Distributors EKco Prudential Cookware, Tri Clad "304 Van" With Titanium, Stainless Steel Cookwear, The Space Age Metal, 1819 Gulf-To-Bay blvd, Tel 446-6203

LIFSHUTZ HELEN T (WID MARCUS) CLK MEASE HOSP & CLINIC HI705 SHERWOOD ST •
LIGGETT CHRISTINE RII36 LA SALLE ST
--FESS YDMN H1136 LA SALLE ST •
--JOSEPH (ALICE S) RETD H2I49 CATALINA DR •
--NORMAN (NAOMI M) RETD HI27I I3TH CT SW (L) •
LIGGINS JAMES HLPR JOHN B MC GEE R WILDWOOD WAY
--RUTH H1158 WILDWOOD ST
LIGHT BURTON M (ROSWITH A H) MGR TRAINEE ECKERD DRUGS H986 EMERSON DR (D)
--FRANK BOAT CHARTERING CLEARWATER MARINA (CB) R CRYSTAL BEACH FLA
--HAROLD J (LOUISE L) PLANT WKR SPERRY MICROWAVE H1819 OWEN DR •
--LOUISE L MRS OFC MGR PINELLAS CLASSROOM TCHRS ASSN RIBI9 OWEN DR
--M YOLANDA OFC SEC HONEYWELL HI915 RAINBOW DR
LIGHT OF CHRIST IB42 DREW ST
LIGHT OLIVER C (EMMA L) RETD HI658 PALOMA LA (D) •
LIGHTBODY RUSSELL (BARBARA E) MTCEMN CLEARVIEW TOWERS H223 ISLAND WAY APT II0
LIGHTER WM A (LOIS A) SLS REP DIEBOLD INC HI008 WOODRUFF AV •
LIGHTFOOT MELTON E (ALICE) HI30I E DRUID RD •
LIGHTHOUSE COTTAGE STEPH K HOPKINS MGR 443 EAST SHORE DR (CB)
LIGHTNER EDW H (HELEN W) RETD H3I ISLAND WAY APT 407 •
--FLOYD A (GRACE E) RETD HI05 RAINBOW CT (L)
--HANSEL E (LEAH S) RETD H309 N HIGHLAND AV •
--JOHN L (MILDRED F) RETD H3073 BROOKFIELD DR (L) •
LIGHTSEY CLARENCE E JR TCHR LARGO SR HI SCH R ST PETERSBURG FLA
LIGONIS KATINA COSMETOLOGIST MEASE MANOR
LIKELEY WM S (PANSY L) HI621 LORETTA AV (L) •
LIKELY IDA V (WID CHESTER M) RETD R2III PINE RIDGE DR
LI'L BDY & GIRL DAY NURSERY MRS CLAIRE P EUNSON MGR 1122 E DRUID RD
LI'L GENERAL STORE NO 37 CLAY CLEM MGR 357B E BAY DR (L)
LI'L GENERAL STORE NO 154 HOMER F DODSON MGR I93I INDIAN ROCKS RD (L)
LI'L GENERAL STORE MRS VIRGINIA S ALLEN MGR 2017 DREW ST
LI'L GENERAL STORE NO 39 MRS ALICE E KELLY MGR GROS I931 W BAY DR (L)
LI'L GENERAL STORE NEIL F CLAPP MGR 2396 GULF-TO-BAY BLVD
LI'L GENERAL STORE ALF DIETZ MGR GROS 95 HIGHLAND AV (L)
LI'L GENERAL STORE NO 170 MRS JANE C SCHRADER GROS 2173 N HERCULES AV
LI'L GENERAL STORE MRS MILDRED L CORDTZ MGR GRO 416 PATRICIA AV (D)
LI'L GENERAL STORE NO 4I MRS BARBARA CLM MGR GROS 1760 N MISSOURI AV (L)
LI'L GENERAL STORE NO 24 WM J LAUTHER 7I4 S MISSOURI AV
LI'L KING MRS LATTIE B SENG MGR GROS 2020 BAYSHORE DR (D)
LILE MARY E H2673 KEENE PARK DR (L) •
--RICHD L (WYLODINE C) RETD H60I BAY VIEW DR (B) •
--VERNON J (MYRTLE HI RETD H231 TEMPLE LA (L) •
LILES ANNIE (WID RUFUS) R1036 MARY JANE LA (D)
--LORENA MRS ADMISSION CLK MORTON PLANT HOSP H2207 NORMAN DR
LILIENTHAL THEO (NELLIE) RETD HI42 BAY-ARISTOCRAT
LILJA ABBIE T (WID C W) HI259 SEMINOLE ST •
LILLARD JOHN MECH REDD LABORATORIES
LILLE PAUL RETD R509 5TH ST (ALCOVE TRLR PK)

Who Sells It? Is Answered by the Classified Business Lists In this Directory

BROADWAY PHARMACY, Inc.
TELEPHONE 733-4181

Your Health Is Our Business
RUSSELL STOVER CANDIES
979 BROADWAY (DUNEDIN)

DRUGS

DEPESTEL - REALTOR

Specialists In: Mobile Home Parks - Motels - Exchanges

5284 Seminole Boulevard - U. S. Highway Alternate 19

Office Tel. 391-8555 **Res. Tel. 347-3670**

LILLENGREN HARRY W (MARY) H300 N OSCEOLA AV APT 5B ●
LILLER WM P (MARY A) RETD H452 HIGHLAND AV (D) ●
LILLEY SEE ALSO LILLY
--ALICE G OFC SEC COUNTY SHERIFF R1701 N PATLIN CIR (L)
--CEILY S (WID KENNETH) RETD H2636 W ST JOSERH DR (D) ●
--CLARENCE W (ERMA R) H1232 HIGH BLUFF DR W (L) ●
--LEROY G (GERTRUDE W) SLSMN BELLEAIR REALTY H1701 N PATLIN CIR (L) ●
LILLIAN'S BEAUTY SHOP (MRS LILLIAN M DISTIN) 3021 COUNTY RD 31
LILLIE ARTH (LOUISE) RETD H308 GREEN ACRES MOBL HOME PK
--CHARLES D (ELLA F) RETD H1055 CHARLES ST ●
LILLIOTT REBECCA S (WID ARTH H) H215 ALBERT ST (D) ●
--SIDNEY W (HAZEL M) SLSMN GULF TO BAY GARDENS R215 ALBERT ST (D)
LILLQUIST ANGELA T MRS CAFETERIA WKR LARGO SR HI SCH R649 16TH ST NW (L)
--ERIC E (ANGELA T) CARP H649 16TH ST NW (L) ●
--KENNETH STUDT R649 16TH ST NW (L)
LILLY SEE ALSO LILLEY
--ALMA L MRS AIDE MORTON F RLANT HOSP H204 14TH ST NW (L)
--HOWARD S (EDITH G) RETD H2051 IMPERIAL WAY ●
--RONALD USA R204 14TH ST NW (L)
--S EUG (SHIRLEY G) SENIOR ACCT HONEYWELL H1560 GENTRY ST ●
LILLYROOT RONALD G (ANN M) TECH GENL ELEC H1502 PRICE CIR ●
LIMA ALICE DE F WAITRESS MORTON PLANT HOSP H508½ JASMINE WAY
--BERNICE V MRS TCHR CLWTR CENTRAL CATH HI SCH R202 LIVE OAK LA (L)
--JOSEPH M (BERNICE V) AGT INT REV SERV H202 LIVE OAK LA (L) ●
LIMBERT CHALMAN O (EVA A) RETD H11932 144TH ST N (L) ●
--VALIS RETD H30 BAY ESPLANADE (CB) APT 4A
LIMES AGNES A (WID ERNEST) RETD H506 JASMINE WAY
LIMOSETH JUDITH R MRS EMP AEROSONIC CORR HI892 HARDING ST ●
LINARDOS STATHIS G (LOUISE C) V-PRES-ENGINEERING MAGNETIC SYS CORP HI864 OAKDALE LA N ●

LINCOLN HEIGHTS ELEMENTARY SCHOOL MRS JOHNNIE D GILBERT PRIN 675 ELM AV (SH)
LINCOLN HOME THE (RUSSELL A BARR) REST HOME 545 SCOTLAND ST (D)
LINCOLN NURSERY MRS DAISY DOUGLAS TCHR IN CHGE I001 4TH ST N (SH)

LINCOURT MEDICAL CENTER
JOHN D BLOOM MD
HENRY E SMOAK MD
LEWIS A GRYTE MD
W G MASON MD
VERNON L HAGAN MD
F C HOARE MD
501 S LINCOLN AV AT COURT ST

LINCOURT MEDICAL CENTER LABORATORY HENRY E SMOAK MGR 501 S LINCOLN AV
LINCOURT PHARMACY MANUEL SALAZAR PHARM IN CHG 501 S LINCOLN AV
LIND KENNETH R MECH HARRIS PONTIAC RII310 115TH ST N (L)
--VERA M OFC SEC KELLER SLS & ENG H418½ GRANT ST (D) ●
LINDAHL ARTH M (MARION) AGT FIREMEN'S FUND INS H1489 HIGHFIELD DR ●
--CAROL OFC SEC HONEYWELL R1489 HIGHFIELD DR
--NORMA B (AUGUST O) RETD H249 JASPER ST (L) LOT 149
--RONALD A STUDT R1489 HIGHFIELD DR
LINDBERG ALVIN P (PEARL G) MFRS AGT 655 DEXTER DR (D) H655 DEXTER DR (D) ●
--CARL E (BERTHA M) RETD H3124 WOLFE RD ●
--MALCOLM H407 2D AV NE (L)
--WALTER R (HELENE C) RETD H2630 NAGANO DR
LINDBLAD A WM STUDT R4597 CLEARWATER HARBOR DR (L)
--ARTH J (BEVERLY C) (ARTCRAFT PLASTICS) H4597 CLEARWATER HARBOR DR (L) ●
LINDE-OVERTON & ASSOCIATES ROBT SMITH REP MANAGEMENT CONSULTANTS 401 S LINCOLN AV
LINDEMAN MELFORD C (ELLEN R) PNTR H405 NICHOLSON ST
LINDEMANN A WILLIS (CORRINE E) ELEC ENG HONEYWELL H1905 WINDING WAY ●
--ANN M MRS (ANN'S ROOMS) H905 N FT HARRISON AV

LINDEMANN
--DORIS I MRS TELLER BK OF CLWTR R900 GRAND CENTRAL AV
--EDW (MARY) H1412 N FT HARRISON AV ●
--WALTER R SLS PROMOTION I W PHILLIRS R1440 TEMPLE ST
LINDEMEYER HARRY A (FRANCES C) RETD H2432 KEENE RARK DR (L) ●
LINDEN EBEN J (HAZEL) CARP H2223 HABERSHAM DR ●
--JOHN R (MINNA E) RETD H1415 TEMPLE ST ●
LINDENBERG LAWRENCE F (ALICE V) COOK H1719 OWEN DR ●
LINDENBERGER LOIS C (WID HUBERT H) H1601 N OSCEOLA AV ●
LINDENMEYER JERRY A (BARBARA A) (J&R AUCTION) H1449 DARTMOUTH DR ●
LINDENMEYER REALTY (JERRY A LINDENMEYER) I35 COMMERCE DR N (L)
LINDER ANTONIA (WID AUG) RETD R207 N MISSOURI AV
--EVELYN MRS CLK GENL TEL H137 KAKUSHA MOBL PK
--FRANK J RETD R2232 HABERSHAM DR
--GEO W (VIRGINIA J) V-PRES VINDER INC H205 MAGNOLIA DR ●
--MARY R (WID DANL J) H331I SAN JOSE ST ●
--MINNIE M MRS RECPT LA MAR A MAC NUTT RII99 STERHEN FOSTER DR (L)
--VIRGINIA J MRS WITH VINDER INC R205 MAGNOLIA DR
--WAYNE C (MINNIE M) TECH HONEYWELL HII99 STERHAN FOSTER DR (L) ●
LINDERG CHRISTINE A STUDT R655 DEXTER DR (D)
LINDERMANN EDDIE (DORIS I) COOK H900 GRAND CENTRAL ST ●
LINDGREN EDW F (BERTHA A) RETD H1924 STANCEL DR ●
--ERIC P (PAMELA P) OFC MGR GULF COAST CHEM HI126A LAKEVIEW RD
--FRED L (GERTRUDE B) HI021 IRDQUOIS ST ●
--GED E (ALICE B) RETD HB30 3D AV NW (L) ●
--HARRY E (SHIRLEY M) TECH SRERRY RAND H211 S HIGHLAND AV ●
--MABEL MRS CASH PUBLIX MKT H232 KAKUSHA MOBL PK
--SHIRLEY M MRS (TALK O THE TOWN) R211 S HIGHLAND AV
LINDHE MARIE S (WID ERIC G) HI476 S MICHIGAN AV ●
LINDHOLM J HERBERT R31 ISLAND WAY
LINDLAND ALVIN C (EFFIE E) MACH GULF MACHINERY H239 N GROVE CIR (D) ●
LINDLEY WALTER (DULCIE) RETD H763 BOULEVARD TRAILER PARK
LINDNER ADOLPH (FLORENCE) WINTER RES HI221 DREW ST APT AI6
--EMIL O (HELEN R) PRES PINELLAS WELDERS SUP HII29 VICTORIA DR (D) ●
--JAMES R CHEM U S DEPT OF AGRL R615 CLEVELAND AV SW (L)
--LUCY E (WID ROSS W) H615 CLEVELAND AV SW (L) ●
LINDQUIST ERIC A H3071 WEBLEY DR (L) ●
--ERNEST (SARAH E) RETD HI569 S RRESCOTT AV ●
--FRED D (FLORA C) RETD HI01 S CORONA AV ●
--GEO O (FLSIE F) RETD H1408 VIEWTOP DR ●
--JOHN R USAF R101 S CORONA AV
--ROBT J RETD H495A S RAULA DR (D)
--RURERT J (JO MARIE) (RINEY L RANCH) H2310 MANGRUM DR (D) ●
LINDRU GARDENS APARTMENT NO 1 INC CURTIS & GROSS INC OPRS 711 S LINCOLN AV
LINDSAY SEE ALSO LINDSEY
--E RAY (VALERIE) ENG HONEYWELL H2195 ACADEMY DR
--HAZEL M MRS H416½ 1ST AV NW (L)
--J ARNOLD (DELLA L) HI737 EAGLE'S NEST DR (B) ●
--LARRY E (PAT J) CRANE ORR DORR DLIVER H222 EMERALD LA (L)
--RUTH A (WID WALTER R) HI451 MORROW DR ●
--VAL R (ROSE B) RETD HI600 PALOMA LA (D) ●
--WM E (AUDLEY R) RETD H702 HILLCREST MOBL HOME PARK
LINDSEY AILEEN N MRS ASST LIBRN CLWTR RUB LIBRARY R1824 SYLVAN DR
--BEN (AILEEN N) OFC CLK VETS ADMN HOSP HI824 SYLVAN DR ●
--HERBERT (PHYLLIS) RETD HB04 HILLCREST MOBL HOME PARK
--JAMES I (ELLA D) H1827 DOUGLAS AV ●
--JEAN MRS HSEKPR 304 OCALA RD (B)
--JOHN D (JEANETTE) ELECTN CITY ELEC DEPT R OZONA FLA
--NAOMIE (WID EUG E) HI236 S GREENWOOD AV ●
--PAUL L (KATH I) DOCK ATNDT CLWTR MARINA HI736 OWEN DR ●
--WESLEY E (EVELYN C) RETD H1465 EMBASSY DR ●
LINDSKOG EDWIN A (MARGT L) RETD H3027 COUNTY RD 31 ●

the ultimate in dry cleaning

upton

733-4131

AMERICAN INSTITUTE Certified NID

Who's Who- and Where?

Such questions can only be answered by the Directory and that is where people look when they want to buy.

Are you properly displayed therein to get the business?

PINELLAS ADJUSTMENT BUREAU, Inc.
INSURANCE ADJUSTERS — ALL LINES
Phone 446-7089 - Night Phone 445-7505
Suite No. 4 - 1700 Drew St. Clearwater, Fla.

Look to the Leader
BRUCE TAYLOR
REALTOR INSUROR
Taylor Bldg., 121 N. Osceola Ave., Clearwater
Phone 442-2101

LINDSLEY LUMBEP CO JOHN G MOORE MGR 206 S SEMINOLE BLVD (L)
LINDSLEY PAUL L (MARIE O) RETD H701 KEENE RD (L) ●
--ROBT G (EVELYN) INSTALLER MAROLF HYGIENE SUPPLIES H1909 GLEN ECHO RD ●
LINDSTPOM CATH G (WID BERNHARD C) RETD H705 4TH AV NE (L) ●
--CHAPLES W (MARGT M) H1506 NORWOOD PL ●
--HAPPY E (M KATH) PETD HB01 HILLCREST MOBL HOME PAPK
--LOUIS A (HELGA J) RETD H711 11TH ST NW (L) ●
--VICTOR T (WAVA P) H2301 WHITMAN ST ●
--WAVA P MRS SEC POBT M WOLFF JR R2301 WHITMAN ST
LINE CHAPLES H (FLORENCE) PETD H614 WOODROW AV NW (L)
LINEBEPGER PICHARD (HELEN) SLSMN HUMBLE H31B7 SAN MATEO ST ●
LINEBERRY EARL L (NANCY A) (GREEN SPRINGS BARBER SHOP) H254 3D AV N (SH) ●
--RICHD BARBER DAD N LAD BARBER SHOP R OLDSMAR FLA
--WALTEP TCHR LARGO SR HI SCH R ST PETERSBURG FLA
LINEN & GIFT CENTEP 505 CLEVELAND ST
LINFOP ISABELLE L (WID ROBT) H1464 PIERCE ST
LING ROBT F (EVELYN B) ELEC ENG GE H1452 S FPEDERICA DP ●
LINGER LONGER LODGE (RAY M SHEARER) 517 MARKLEY ST
LINGLE WILDA (WID IVAN) H455 4TH AV N (SH) ●
LINIHAN STANNIS J MRS CASH KWIK CHEK R2151 COACHMAN RD
LININGER CHARLES A (LILLIAN R) H501 MANDALAY AV (CB) APT F2B
--JOHN A (ELEANOR M) SLSMN CURTIS POOLS H2239 ST CHAPLES DR ●
LINK BARBAPA H WAIPPESS EAST BAY COUNTRY CLUB R656 MANOR DR W (D)
--DONALD SLSMN MASSEY-ANDREWS PLYMOUTH R TAMPA FLA
--DONALD A (HELEN M) H1433 FAIPFIELD DR
--DONALD P STUDT R1433 FAIRFIELD DR
--GEO USN P656 MANOP DR W (D)
--GEO (MARTHA H) H611 SOUTH GATE MOBL HOME PARK
--GEO W (BARBARA H) GENL AGT MIDLAND MUTUAL LIFE INS H656 MANOR DP W (D) ●
--KATH MRS CAFETERIA MGR LARGO CENTPAL SCH P1143I EASY ST (L)
--PUDINE MRS WAITPESS PELICAN RESTP H1009 TURNER ST ●
--VIRGINIA L STUDT R656 MANOR DR W (D)
LINKCHOPST CATH F MRS NUPSE GREEN ACRES NURSING HOME R S CLEARWATEP-LARGO RD (L)
--JOHN H (CATH F) ATNDT GEORGIA CITCO SERV STA H701 S CLEARWATEP-LAPGO RD (L)
--JOSEPH R405 7TH AV SW (L)
LINKER GEO W (LILLIAN B) PETD H1590 IDLE DR ●
--MARCIA E STUDT R1590 IDLE DR
LINKINS ROBT (LINDA A) EMP STATE RD DEPT R ST PETERSBURG FLA
LINKOGLE DOPOTHY MPS OFC SEC ARAB TERMITE & PEST CONTROL OF FLA P7341 DANBURY WAY
--F EAPL JR (DOROTHY) ENG C GROVES INC H7341 DANBUPY WAY ●
--F EAPL (ANN B) DRIVER HIGHLAND PHAPM H1345 S BETTY LA ●
LINKOUS DAVID C (PUBY) ELECTN CLWTR ELEC DEPT H901 BELLEAIR RD LOT 7
--PUBY N FOLDEP CLWTR LNDRY R7 BELMONT TRAILER PARK
LINMARK COPP ALF C WYLLIE PRES MRS WINNIE O WYLLIE SEC-TPEAS REAL EST 720 DREW ST
LINN ERVIN W (ANNA) RETD H206 BAY-ARISTOCRAT
--LYDIA V (WID CHAPLES) R1007 TURNER ST
--ROBT G (NELL A) SR V-PRES FIRST NATL BANK OF ST PETEPSBUPG H719 ELDORADO AV (CB) ●
LINNE INA M MRS ASSOC JAMES NICHOLS PEALTOR H2141 COLLEGE DR ●
LINNELL PAYMOND A (HELEN M) RETD H1321 EDMONTON DR (L) ●
LINS APTH P (CATH B) RETD H1565 HARBOR HILLS DR (L) ●
LINSCOTT EDGAR A (BELLEVIEW BILTMORE BEAUTY SALON) R100 BELLEVIEW BLVD (B)
LINSE HAROLD F (LAURA H) PETD H2051 INDIGO DR ●

LINSE

--ROBT A (PATRICIA M) GRINDER HONEYWELL H1080 8TH AV NE (L) ●
LINSENMAYER DORA W (WID JOHN) PETD R860 13TH AV SW (L)
LINT DOPSEY C H BAYVIEW GARDENS APT 33C
LINTON ANITA A MPS CAFETERIA MGP ANONA ELEM SCH R122 LAKE AV (L)
--BETTY K MRS SOCIAL WKR STATE DEPT PUB WELFARE R1064 1PENE AV (L)
--DEWEY (PAULINE M) (DEWEY LINTON'S FISHERY) HB91 BAYSHORE BLVD ●
--GARY B JR STUDT P702 S PROSPECT AV
--GARY B (NELLE M) PRIN SAFETY HARBOR ELEM SCH H702 S PROSPECT AV ●
--GEO STUDT PB91 BAYSHORE BLVD
--LUTHER A JR (ANITA A) CARP H122 LAKE AV (L) ●
--NELLE M MRS TCHR DUNEDIN ELEM SCH R702 S PROSPECT AV
--RONALD STUDT R122 LAKE AV (L)
LINTON'S DEWEY FISHERY (DEWEY LINTON) 891 BAYSHORE BLVD
LINTUNEN GEO M (VICTOIRE G) RETD H1373 PIERCE ST ●
LINTZENICH EFFIE H109 DEVON DP (CB)
LINVILLE ELBERT L (MARILYN L) (REDLYN NURSEPIES) H1544 PASADENA DR (D) ●
--JAMES H (ETHEL L) PRES MARINA 6 H401 N LINCOLN AV
--PANSY E (WID WM) H110 N HIGHLAND AV
--RUTH M R990 KNOLLWOOD DR (D)
--VIRGIL R EDGEWATER CONVALSCENT MNR
--W RAY (ANNA T) RETD H2917 WEBLEY DR (L) ●
LIPE BERT H (WILMA W) RETD H1410 PAPK ST APT 1
--WILMA W MRS MGR DORSET APTS R1410 PAPK ST APT I
LIPFORD MAPK T (ALLENA A) CLK PO H1651 ILLINOIS ST ●
LIPINSKI STANLEY J (AMANDA L) MECH MASSEY-ANDREWS PLYMOUTH H998 SAN SALVADORE DP (D) ●
LIPKE ALVIN R (PATPICIA A) MTCEMN ST PETERSBURG JR COLLEGE H1469 FAIRFIELD DR ●
LIPLICH MAPGT A (WID ARTH) H421 PINELLAS ST APT B
LIPPE BEATRICE M (WID HORACE) H904 E DRUID PD ●
LIPPELMAN CHARLES A (NOPMA A) RETD H1932 MEADOW DR ●
--CHARLES W (AVONELLE D) LINO OPP TAMPA TRIBUNE H1560 S EVERGREEN AV ●
LIPPEPT MERLE J (PHYLLIS K) MECH FLA PWP H1612 BONAIP ST ●
--PHYLLIS STUDT R1612 BONAIP ST
LIPPINCOTT ANN STUDT R1129 MARINE ST
--NELLIE P (WID EDISON) H905 E DRUID PD ●
LIPPINOTT KENNETH E (MILDRED N) H1129 MARINE ST ●
LIPS EUNICE C MRS DESIGNER ALICE MAE FLOWER SHOP R2332 WHITMAN ST
--WALTEP L (EUNICE C) ESTIMATOP PINELLAS LBR H2332 WHITMAN ST ●
LIPSCOMB GERALD W (ALICE F) TEST DEPT E C I H1364 S BETTY LA ●
LIPSEY ELLIS B (MORCIE A) ELECTN GENL ELEC H1956 VIRGINIA EXTN ●
--JAMES D STUDT R499 PATRICIA AV (D)
--JAMES R (MELBA D) INS 499 PATRICIA AV (D) H499 PATRICIA AV (D) ●
--JAMES Z (LOIS B) RETD H375 4TH ST NW (L) ●
--LESLIE L (BETTY J) MFRS AGT H1441 WOODBINE ST ●
LIPSKE ARTH BARTNDR TIC TOCK H1461 DARTMOUTH DR ●
LIPSTEVER RIBT W (MILDPED) RETD H512 EMBASSY MDBL HOME PARK
LIPSY BARBARA NURSE MEASE HOSP & CLINIC R1139 WOODBPOOK DR (L)
--JACK H (HELEN M) EDUC CONSULTANT FIELD ENTERPRISES INC H1139 WOODBROOK DR (L) ●
LIROT MARY A MPS R119 S OSCEOLA AV
LIS THEO (JANET M) USED CAP MGP EARL BRDWN VOLKSWAGEN H2109 ACADEMY DP ●
LISEC OTTO (IRENE) PETD HB26 SOUTH GATE MOBL HOME PARK
LISLE ELLEN CHKR CLWTP LNDRY R412½ VINE ST
--SAML T (HELEN M) CONSTN WKR H412½ VINE AV
LISPENAPD ANNA S MPS (STARLITE MTR CT) P1887 SOUTHVIEW RD (L)

Consult the CLASSIFIED LISTS of the DIRECTORY

If You Would Find What You Wish to Buy

PRESCRIPTIONS CAREFULLY COMPOUNDED FAST DELIVERIES
1000 CLEVELAND
GREENWOOD PHARMACY
TELEPHONES 446-1202 AND 446-3132

HOWARD'S RADIO & TELEVISION
Admiral "America's Smart Set"
Serving Clearwater and Bay Area Over 10 Years
• WE SERVICE ALL MAKES •
COLOR TV — STEREO — SOUND EQUIPMENT
SONY
DUMONT
1477 S. FORT HARRISON AV.
PHONE 442-6864

LISPENARD

--WALLIS E (ANNA S) (STARLITE MOTOR CT) HI887 SOUTHVIEW RD (L) •
LISTER ANNA L MRS CAFETERIA WKR DUNEDIN HIGHLAND JR HI R78 BAYWOOD AV
--GEO A (RENA) RETD HI03I 10TH AV NW (L)
--JEAN MAID MEASE MANOR
--ROBT H (ANNA L) STA ENG H78 BAYWOOD AV •
LISTLE KENNETH N (BARBARA A) V-RRES DICK MILLS HTG & AIR CONDITIONING H1439 21ST ST SW (L) •
LITCHFORD EARL D SLSMN EL1 WITT CIGAR R TARPON SPRINGS FLA
LITER LOIS M (WID LLOYD) H FLEETWOOD MANOR APTS ART 5
LITSAS GUS WINTER RES HI846 PINELAND DR •
LITT ALF RETD HI5 AVALON ST (CB) APT I
LITTELL SEE ALSO LITTLE
--DUDLEY (ANDREE) SLSMN LARRY DIMMITT CHEVROLET HI645 ST MARY DR (D) •
--ETHEL S (WID JAMES G) H1647 GROVE ST
--THOS C (MARGT A) RETD H354 HUNTINGTON DR W (L) •
LITTERAL BERT J (RUTH) HI535 GENTRY ST •
--PATRICIA STUDT RI535 GENTRY ST
LITTERI ANTHONY (CLARA) H166I S BETTY LA •
LITTLE SEE ALSO LITTELL
--ALLAN G (MARGT) RETD H2982 KEENE PARK DR (L) •
--BERRY L (PAULINE) RETD HI5I5 BONAIR ST •
LITTLE BIG FRUIT & VEGETABLE MARKET (MRS LUCIA I MARIE VINCENT AND VIRGINIA MORELLI) I00I S FT HARRISON AV
LITTLE BUCKAROO THE (ROBT E AND MRS LILLIAN K STELLMACH) DAY NURSERY 442 3D ST NW (L)
LITTLE CHARLES C (CHARLENE) H527 PLUMOSA AV •
--CHRISTABELLE RI350 SPRUCE ST (SH)
--EARL (HAZEL) HI530 GENTRY ST
--EDITH B MRS HI720 S RATLIN CIR (L) •
--ELIZ R405 BAKER AV
--ETHEL (WID BAYNARD) R405 BAKER AV
--ISABEL M H880 MANDALAY AV (CB) ART 7I7
--JAMES G (MARGT M) RETD HI860 VENETIAN POINT DR •
--JESSE B (HELEN T) RETD HI05 N BETTY LA
--JOHN H (VIOLET M) RETD H870 7TH AV NE (L) •
LITTLE KING FOOD STORES (WM E HUMPHREY) 332 MAIN ST (D)
LITTLE LILLIAN (WID JERRY) HI350 SRRUCE ST (SH) •
--LUTHER JR (IDA M) H2060 S BELCHER RD •
--MARK A USAF R880 MANDALAY AV (CB) APT I003
LITTLE MARY'S LAUNDRY-MAT (ERNEST V CABRAL) 299 KEENE RD (L)
LITTLE PAUL (H JUNE) (LITTLE VETERINARY HOSP) H880 MANDALAY AV (CB) APT I003
--PAUL (H JUNE) (LITTLE VETERINARY HOSR) HI901 OAKDALE LA S •
--PAULA J R880 MANDALAY AV (CB) ART I003
--ROBT E (CYNTHIA G) (LITTLE'S 66 SERV) H290 I3TH AV N (SH) •
LITTLE SHOPPE THE (ELLEN L TEWKSBURY) GIFTS 30 PAPAYA ST (CB)
LITTLE THEATRE OF CLEARWATER 302 SEMINOLE ST
LITTLE THRIFT SHOP THE MRS MILDRED SMITH MGR USED CLO 8I2 DOUGLAS AV (D)
LITTLE UHL H (FLORENCE M) MEAT CTR LARGO SUPREX MKT H2088 VALENCIA WAY •

LITTLE VETERINARY HOSPITAL (Paul Little D V M), Small and Large Animals, 2444 E Bay dr East of Belcher rd (Largo), Tels 531-2457, Nights 446-5911

LITTLE VILLA MOTEL (LAFAYETTE E HAGLE) 347 CORONADO DR (CB)

LITTLE WAYNE W STUDT R290 I3TH AV N (SH)
--WM (DAN & BILL'S STANDARD SERVICE) R255 I44TH AV(MADERIA BCH)
--WM I (VIRGINIA L) ACCT SRERRY-RAND H1024 MADISON ST (L) •
--WM M (EUNICE G) (O K TIRES) HI748 S MISSOURI AV
LITTLEFIELD BARBARA A STUDT RI490 VIEWTOR DR
--FRANKLIN F (JENNIE) RETD H208 TWIN RALMS MOBL HOME CT
--GEO L (DOROTHY A) SLS RER DUPONT HI490 VIEWTOR DR •
--LYNN T (JEANETTE) HI16 SWAN RD •
--RHYLLIS STUDT RI490 VIEWTOP DR
--STEPHEN C H2389 HAVANA DR
--SUMMER W CUSTDN DUNEDIN ELEM SCH R RD 2 BOX 793
--WALTER (FIDELIA) RETD H2I5 BOULEVARD TRAILER PARK
LITTLEFORD JOHN S (MILDRED B) RETD H854 BAY ESPLANADE (CB) •
LITTLEJOHN ALPHONSO HI120 TANGERINE ST
--BLANCHE H (WID JOE) H703 NICHOLSON ST •

LITTLEJOHN

--CHARLES E (DOROTHY) ENG SPERRY MICROWAVE H1649 SOUVENIR DR •
--CHARLIE H (MARJORIE F) WITH COUNTY BD EDUC H1601 SCOTT ST •
--CHARLIE H USN RI601 SCOTT ST
--DAVID (DORETHA) H GREENWOOD APARTMENTS ART 3
--KENNETH STUDT R1601 SCOTT ST
--MARIE H (WID Z B) H1163 GROVE ST •
LITTLER JOHN RETD H24 MEADOW LARK LA RT 27
LITTLES WILLIE (VERDELL) ROOFER DEAN ROOFING & SHT MTL R1156 RALM BLUFF
LITTLETON CLYDE (EDITH) RETD HI506 ROSEMONT DR •
--WILLIE J (MARTHA L) RRDD MGR FOOD FAIR H1750 FULTON AV •
LITTLEWOOD MABEL R MRS H5I9 LAKESIDE RARK
LITTS TED P HEAVY EQUIP ORR R4I2 5TH ST NW (L)
LITZ FREDK A (INA M) RETD H1766 RENNY LA •
LITZEBAUER HENRY J (BERTHA) RETD H3S0I ADPIAN AV (L) •
LITZKOW CARL (LINDA) STUDT HI5I5 LYNN AV •
--GEO O (MARIE L) H442 LOUDEN AV (D) •
--HELEN E (WID CHAS A) RETD HS19 LYNDHURST ST (D) •
LIVADA LEO N (SANDRA) PRES RANDORA'S BOX R84I8 75TH RL N (L)
LIVE DAK APARTMENT MOTEL (MRS GLADYS S BLACKWELL) 1816 N FT HARRISON AV
LIVERINGHOUSE HARRY C (CAPRIE E) RETD H1609 S FREDERICA DR •
--HELEN E RRIV SEC COUNTY BD EDUC RI609 S FREDERICA DR
LIVERMORE ROSE B MRS H1250 SANTA ROSA DR
LIVESAY BARBARA C MEAT WPAPRER PUBLIX MKT H610 PINE ST
--BETTY M MPS ASST CASH CITY NATL BANK OF CLWTR RI661 SUFFOLK DR
--DAVID G (DIANA L) MECH HIGHLAND 66 SERV STA H401 CORK ST (L) •
--HAROLD W (BETTY M) H166I SUFFOLK DR •
--KERMIT M (MILDRED M) EMP AEROSONICS H1480 RARK ST
--WM H (JANICE) ASST CASH RINELLAS CENTRAL BANK & TRUST H13I0 FAIRFIELD DR •
LIVESEY HELEN T (WID WM) HI6S 5TH AV SW (L) •
--WM F STUDT R165 STH AV SW (L)
LIVINGSTON GREGORY STUDT R623 SMALLWOOD CIR
--JACOB (MARY T) LAB HERCULES OF FLA HI133 TANGERINE ST
--JOHN R (ELIZ G) EXEC V-PRES PINELLAS COUNTY TITLE CO H623 SMALLWOOD CIR •
--KATIE B (WID RETER) MAID HI174 BROWNELL ST
--LOTTIE E (WID ULYSSES S) H611 S PROSPECT AV •
LIVINGSTONE RAYMOND L H18I1 MAGNOLIA DR •
--SAML A (IDA M) H425 2D AV NE (L) •
LIZNESS LAWRENCE P (RUTH A) RETD H750 RIDGE RD SW (L) •
LLEWELLYN BERTHA G (WID JOHN G) (RICHMOND ARTS) H60S MANDALAY AV (CB) •
--CHARLES E (HELEN L) RETD H1409 MORROW DR •
--GEO O (ELIZ C) RETD H314 SUNBURST CT •
LLOVERAS PATRICIA W MRS SEC-TREAS PROFESSIONAL ENGINEERING SERVIC INC R1140 IDLEWILD DR S (D)
--SANTIAGO (RATRICIA W) (COOK & LLOVERAS) H1I40 S IDLEWILD DR (D) •
LLOYD SEE ALSO LOYD
--BRIAN W (MILDRED) RETD H327 RLAZA PINES TRAILER RARK
--CATH (WID ROBT) RI304 NEW YORK AV (D)
--EDDIE STUDT R1008 PENNSYLVANIA AV
--EDW SERVMN BRUCE TERMINIX CO R E ST
--ELLA M (WID PAUL) R2000 GATEWOOD DR (L)
--ELLEN MRS H506 4TH AV NE (L)
--EVA A (WID NORMAN R) H600 RINELAND AV (B) •
--IRENE R TAMPA FLA
--JAMES (MARY) JAN MORTON PLANT HOSP H GREENWOOD APARTMENTS APT 2
--JIM (LENA M) LANDSCARER HI3134 119TH ST N (L) •
--ROSA M MRS MAID H1008 RENNSYLVANIA AV •
--WM H (NORA C) RETD H744 SOUTHGATE AV (L) •
--WYMAN W (EVELINE M) RETD H594 BAYWOOD DR S (D) •
--ZONEASE W (WID ERNEST) R1151 GOULD ST
LLOYD'S TV (LLOYD E SROELSTRA) 1570 I0TH ST S (SH)
LOAR JD ANN MRS WAITRESS JACK TAP HOTEL HI317 BARRY ST
LOBBICK JOHN HB01 MAIN ST (D) LOT 15
LOBDELL ROGER N (LILLIAN I) H31 ISLAND WAY APT S0I •
LOBE HENRY (JULIA) H12016 144TH ST N (L) •
LOBERG ARTH T (VIVIAN A) RETD H9S0 LAKESIDE DR (L) •

GREEN'S FUEL
A NATURAL GAS REPLACEMENT
There's nothing like Gas for
COOKING
REFRIGERATION
WATER HEATING
HOUSE HEATING
HENRY W. BROWN & SONS, INC.
Phone Clearwater 446-6131
Orange St. at Railroad
Tarpon Springs, Fla.
Phone 937-5115

Where to Buy?
Consult the Classified Business Lists In This Directory

LOOK
For the Friendly
Foremost
at
FOREMOST
Dealers
Everywhere
ICE CREAM
MILK
FOREMOST
DAIRIES
Incorporated
For Home Delivery
PHONE
CLEARWATER
446-3171

JONES REALTY
Homes • Lots • Acreage - Income and Business Properties - Rentals
1413 Bayshore Blvd., Dunedin
Tel. 733-4402

LOCASCIO GEO E (BEVERLY G) V-PRES GENL MGR ABILITIES INC R ST PETERSBURG FLA
LOCHER GLENOLA B MRS H880 MANDALAY AV (CB) APT 241
--PATRICIA K STUDT H1661 S PRESCOTT AV •
LOCHMAN FRANK (GRACE B) RETD H1545 SANTA ANNA DR (D) •
LO CICORO DENNIS STUDT H2442 NASH ST
LOCK CARL (JUDITH) RETD H BX650 ROOSEVELT BLVD
--WM R EDGEWATER CONVALSCENT MNR
LOCKARD CHARLES R (MARION O) RETD H261 PRESIDENT ST (D) •
--KATH H MRS OFC SEC GENL ELEC H1021 10TH AV NW (L) •
--THOS STUDT R1021 10TH AV NW (L)
LOCKE CLARA B MRS CAFETERIA WKR JOHN F KENNEDY JR HI SCH R1750 SAN MATEO DR (D)
--DAVID E (JESSIE H) (D&G LANDSCAPING) H545 CORVETTE DR (L) •
--DAVID R (RUTH H) RETD R223 S VENUS AV
--ELOISE MRS AIDE COUNTY NURSING HOME R12037 MURRAY AV (L)
--FOY B (ELOISE) LAWN SERV H12037 MURRAY AV (L) •
--GRATIA B MRS H1104 BAY AV
--MARJORIE M MRS RETD H108 MAPLEWOOD AV •
--ONETA LNDRY WKR CLWTR LNDRY R707 WYATT ST
--VERONICA K (WID REER) H340 LAKESIDE PARK
--WORTH S (CLARA B) SLSMN THOS A GALLUPE H1750 SAN MATEO DR (D) •
LOCKETT DEWEY (GABIE L) H1703 HARBOR DR •
--DORIS A STUDT R10 S DUNCAN AV
--GERALD H (JUDITH E) DRFTSMN MODERN DECORATIVE PLASTICS H1949 BARBARA AV •
--GRACE C MRS SEC MODERN DECORATIVE PLASTICS R10 S DUNCAN AV
--HENRY (VIRGINIA H) PRES MODERN DECORATIVE PLASTICS H314 N CINCINNATI PKWY •
--HERBERT (GRACE C) TREAS-MGR MODERN DECORATIVE PLASTICS H10 S DUNCAN AV •
--LINDA CODK ST PETE JR COLLEGE R ST PETERSBURG FLA
--VIRGINIA H MRS V-PRES MODERN DECORATIVE PLASTICS R314 CINCINNATI PKWY
LOCKHART BESSIE G (WID ARTH H) H261 BAY-ARISTOCRAT
--BUEL C (MARGT M) POLICEMN TAMPA INTER NATL AIRPORT H1807 LADY MARY DR (L) •
--CHARLES (JOANNA B) TECH PITNEY BDWES H1210 8TH AV NE (L) •
--HOWARD C (CATH W) H16 S ORION AV •
--JOHN M (CLARA L) WATCHMKR 1550 S JEFFERSON AV H1550 S JEFFERSON AV •
--LUCY P MRS ASST MGR PINE CREST GOLF CLUB R167 KILGORE DR (L)
--MARGT M MRS OPR RENE FRENCH HAIR STYLIST R1807 LADY MARY DR (L)
--ROBT (LUCY P) MGR PINE CREST GOLF CLUB H167 KILGORE DR (L) •
--ROBT E (MARGT S) RETD H1630 PARKSIDE DR •
--SHAWN H817 SOU COMFORT MOBILE VIL
--STEVEN A STUDT R1807 LADY MARY DR (L)
--YSOBEL R2168 RIVIERA DR
LOCKLEAR RAYMOND H (CAROLE A) MGR TRAINEE PUBLIX H923 6TH AV SW (L) •
LOCKNER FRANCES J (WID GEO) FRUN RMS 1201 N FT HARRISON AV H1201 N FT HARRISON AV •
LOCKRIDGE DOUGLAS STUDT R1345 CAMBRIDGE DR
--FRANK J (ROSALINE) (MAJOR TIRE CO) H1345 CAMBRIDGE DR
--RUTH O MRS EMP SUPVR STATE EMPLOYMENT SERV R1380 PINE BRDOK DR
--W HARRIS (RUTH D) LIND DPR CLWTR SUN H1380 PINE BRDOK DR •
LOCKWICH THOS M H1234 S MYRTLE AV
LOCKWOOD ANNA M (WID GEO W) RETD H3271 19TH PL SW (L) •
--ARTH E (DOLLY) H316 7TH AV N (SH) •
--ELDRIDGE E (FLOSSIE E) RETD H598 MC CRILLUS RD (L) •
--ERWIN A (MARGT L) RETD H1807 DOUGLAS AV •
--FRANK (RUTH) H9 CASEY'S TRAILER PK (L)
--JACQUELINE R R910 KAKUSHA MOBL PK
--LOUIS E (DAISY E) RETD H910 KAKUSHA MOBL PK
--MARY J STUDT R1610 RIDGEWOOD ST
--RAYMOND M (YOLONDA G) PHYS 210 JEFFORDS ST H1610 RIDGEWOOD ST •
--RDY C (ROSE M) RETD H1801 10TH AV SW (L) •
--STEPH L (FRANCES M) RETD H1707 PEACEFUL AV (B) •
LODDER FRED C RETD R145 VALENCIA DR (D)
LODEN HARRY C (EVELYN D) H1010 HILLCREST MOBL HOME PARK
LOOERMEIER BEATRICE S BKSTORE MGR ST PETE JR COLLEGE R ST PETERSBURG FLA
LODGE JOHN S STUDT R246 S GARDEN CIR (B)

LODGE
--RICHD S (MARIE G) DEPT MGR HONEYWELL H246 S GARDEN CIR (B) •
--RICHD W STUDT R246 S GARDEN CIR (B)
LODIN LAUREL D (GLADYS P) SANITARIAN COUNTY HEALTH DEPT H1457 CITRUS ST •
LOEFFEL ARMIN (PAULA) RETD H1721 LUCAS DR •
LOEFFLER ANDREW (IRENE R) ACCT 20 N JUPITER AV H20 N JUPITER AV •
--CURTISS W (TAMARA K) MGR TWIN LAKES TRAILER LODGE R2419 GULF-TO-BAY BLVD
--DOUGLAS J (PATRICIA B) JUDGE CRIMINAL & CIVIL CT RECORD H302 CRESTWOOD LA (L) •
--HERMAN A (HELEN V) RETD H1004 PINE ST
--MIRALOA P (WID OSCAR C) H1450 N HIBISCUS ST •
LOEHE ALBERT E (BETTY A) H2162 BARCELONA DR •
LOEHR HERBERT P H1323 KEENE RD •
LOENGOOD M MARION (WID ARTHUR W) RETD R636 NORFOLK ST (D)
LOESER ANNETTE B MRS (THE PATIO SHOP) R1001 ELDORADO AV (CB)
--BERNHARDT E (ANNETTE B) PRES PRECESION TOOL H1001 ELDORADO AV (CB) •
--FRANKLIN (DORIS W) CARRIER PO H310 N CINCINNATI PKWY •
--MAUDE N (WID ED) R1467 PARK ST
--MICHL F STUDT R310 N CINCINNATI PKWY
--RICHD C STUDT R310 N CINCINNATI PKWY
LOESSEL EMIL (HELEN) RETD H207 SWAN RD •
LOESTER OLIVE (WID PAUL) H200 MAIN ST (D) APT 13
LOEWENSTEIN GEO W (JOHANNA) RETD H1007 WOODSIDE DR •
LOEWER SYLVIA W (WID RALPH I) H4 VICTORIA RD (L) •
LOFFT ANNA (WID HUBERT W) H215 SARASOTA RD (B) •
--WM A R215 SARASOTA RD (B)
LOFLAN KATHLEEN M CASH QUIK CHEK R949 IRENE AV (L)
LOFLAND LINDA A STUDT R949 IRENE AV (L)
--W DONALD (MARIE E) SLSMN WINSTON REALTY H849 IRENE AV (L) •
LOFQUIST ARNOLD R1587 TIOGA AV
LOFSTRAND EMIL (SIGNE H) RETD H307 AVANDA CT APT I
LOFTHEIM DENNIS D USA R3722 HIGH BLUFF DR (L)
--HAAKON L (MARGT) SLSMN CHESNUT & CHESNUT REAL EST H3722 HIGH BLUFF DR (L) •
--JOHN USA R3722 HIGH BLUFF DR (L)
LOGAN ADA M MRS NURSE MEASE HOSP & CLINIC R637 BELTREES ST (D)
--AUDRA L (WID FRED W) H604 CLEVELAND AV SW (L) •
--CHARLES E (EMMA) ELEV OPR COACHMAN PROPERTIES H1208 RAILROAD AV •
--CHARLES T (DORIS M) DRIVER YELLOW CAB H1526 TILLEY AV •
--CLINTON E (SARAH H) TCHR YOUTH STUDY CENTER H1565 PEACEFUL LA N •
--DORIS M MRS COUNTER ATNDT MORRISON'S R1526 TILLEY AV
--FRANK C (SUZANNE) (MC MULLEN EVERETT & LOGAN) H1921 JEFFORDS ST •
--FRED S (GERTRUDE C) RETD H115 SKY HARBOR MOBL ESTS
--HANNA R (WID ROBT) H513 HART ST •
--JOHN A (VIOLET G) RETD H1809 STANCEL DR •
--JOHN H JR (LYNN H) (CLARK & LOGAN) H1951 MAGNOLIA DR •
--JOHN H (MAMIE C) V-PRES EXCHANGE NATL BK OF TAMPA H1530 MAPLE ST •
--JOHN M (NELLA P) CHF PLANT OPR COUNTY WATER SYS R PO BOX 992 TARPON SPRINGS FLA
--MARGT M (WID ROBT T) H105 N OSCEOLA AV
--MARIE SUPVR MEASE HOSP & CLINIC H356 CHASE CT (D) •
--MARY N MRS TCHR NORTH WARD ELEM SCH R509 N GLENWOOD AV
--RALPH W (MARY N) AGT INDEPENDENT LIFE & ACCIDENT INS H509 N GLENWOOD AV •
--RAYMOND J (MARGT) RETD H136 PLAZA PINES TRAILER PARK
--RUSSELL T (VELMA) RETD H1116 HILLCREST MOBL HOME PARK
--RUTH R (WID JAMES A) H600 S LAKE DR •
--SARAH OFC SEC PEEBLES ROBERTSON & GRACY R1526 TILLEY AV
--THURMAN DRIVER YELLOW CAB R809 N FT HARRISON AV
--WARREN N (LILLIAN F) H701 8TH AV NW (L) LOT 64
--WAYNE H (ADA M) DRIVER HARRISON FURN H637 BELTREES ST (D) •
--WM T (VIVIAN I) FORMN BILGORE FRUIT H508 PINELLAS ST •
LOGGEE JAMES M (EMILY F) RETD H1880 S CARDINAL DR •
LOGGIE GERALD P (MAE N) RETD H1655 DARTMOUTH ST
LOGGINS JAMES E (LILIAN H) RETD H2442 ROBERTA ST

Who Sells It?
Is Answered by the Classified Business Lists In this Directory

HART-SCHAFFNER & MARX
NUNN-BUSH SHOES
512-514 Cleveland St., Clearwater
Shorts INC.
EVERYTHING FOR THE WELL DRESSED MAN
Tel. 446-5927

LOGUE CHAS W (JULIA E) TCHR H800 MARK DR ●
--COLEMAN DRIVER CLWTR TRANSIT H1171A WYATT ST
--LONNIE O CONSTN WKR R1364 FRIEND ST
--REBECCA H (WID MELVIN) H1364 FRIEND ST ●
--WM Z (JOAN L) FRANCHISE DIR MARY CARTER PAINT H214 DRIFTWOOD LA (L) ●
LOHAN ALBERT W (VIOLA B) RETD H1332 DOROTHY DR ●
LOHKAMP LAWRENCE E TECH SOU NUCLEAR ENGINEERING R83SS QUAIL RD (L)
LOHMAR BYRON F (ELLEN M) H108 S SATURN AV ●
LOHMEYER CARL O (MINA) H500 9TH AV S (SH) ●
LOHR HARRY P (LAURA M) (SUN APT MOTEL) H403 EAST SHORE DR (CB) APT 7 ●
--LAURA M MRS (SUN APARTMENT MOTEL) R403 EAST SHORE DR (CB)
--WARD J MGR SUN APT MOTEL R403 EAST SHORE DR (CB) APT 7
LOHRBAUER LEIF A STUDT R159 E OVERBROOK ST (L)
--LEIF T (SUE A) RETD H159 E OVERBROOK ST (L) ●
--SUE T TCHR CLWTR HI SCH R159 E OVERBROOK ST
LOHSS IDA O (WID LOUIS W) H301 S DUNCAN AV ●
LOKAN HARRY (MARTHA) CLK PO H2694 SUNSET POINT RD ●
LOKAY JOSEPH (HELEN) RETD H522 HILLCREST DR (L) ●
LOKEY EARLE B (NELL M) PRES LOKEY MTR H609 N GLENWOOD AV ●

LOKEY MOTOR CO
EARLE B LOKEY, PRESIDENT
OLDSMOBILE
MERCEDES-BENZ
FIAT
SUNBEAM
SALES AND SERVICE
FACTORY TRAINED MECHANICS
2339 GULF-TO-BAY BLVD
TELEPHONE 442-2151

LOLLIE JOSEPH K FORMN CITY DEPT PUB SERV & SAN R1609 GENTRY ST
LOLLIS JOSEPH H (BARBARA) NAILER CLWTR ROOF TRUSSES H1440 CARNATION DR (D) ●
--ROBT E (KAREN L) PLMB MC GAHAN PLMB H7098 DELTA WAY ●
--ROLAND R (FAITH R M) EQUIP OPR CITY PUB WKS DEPT H1481 S PRESCOTT AV ●
--ROY (BETTY W) EQUIP OPR COUNTY WATER DEPT H BX800 LAKE AV SE RT 2 (L) ●
--VIRGIE M H411 S GARDEN AV APT 15
--WELTON (MAY L) RETD H820½ ROSERY RD NW (L)
LOMAN BERGER H H42 SILVERCREST TRAILR PK (L)
--REBECCA H (WID HENRY L) H1068 DOUGLAS AV (D) ●
LOMAX CLIFTON E (IDA) H317 NEW RANCH TRAILER PK
--ELWOOD G (DOROTHY M) CAPT CITY POLICE DEPT H1535 S MISSOURI AV ●
--SASSER GREENSKPR PINE CREST GOLF CLUB R1201 4TH AV SW (L)
LOMBARD CHARLES S (ANNA K) RETD H620 E CIRCLE DR (L) ●
--FRANCIS E (ALMA M) RETD H506 5TH ST (ALCOVE TRLR PK)
--FRANCIS E JR (PAULA) SLSMN GLASS SERV H1223 SEMINOLE ST ●
--PAULA MRS ASST GULF BAY ANIMAL HOSP R1223 SEMINOLE ST
LOMBARDI ALICE A MRS CH SEC ST CECELIA'S CATH CH R153S LEMON ST
--FRANK J (ALICE A) PLMB INSP TOWM BLDG INSP (L) H153S LEMON ST ●
--MAURICE C (JACQUELINE M) CONSULTANT BONANZA H1550 LOTUS PATH ●
LOMBARDO ALEX F (GLORIA R) MECH MONTGY WARD H1568 S PRESCOTT AV ●
--NICOLO (VITA) RETD H1449 SATSUMA ST ●
LOMELLO LOUISE OFC SEC HONEYWELL H1407 CANTERBURY DR ●
LOMINICK G WM SLSMN MILEX CORP H1679 FORTUNE DR ●
LOMMIC BOBBY RTEMN UPTONS LNDRY R431 NEW YORK AV (D)
LOMNICK AGNES MAID MEASE HOSP & CLINIC R DUNEDIN FLA

LOMNICK
--ALBERT L (GLADYS M) EQUIP OPR DUNEDIN ST & GARBAGE DEPT H1849 PINEHURST RD (D)
--ANGES (WID BERG A) MEASE HOPS & CLINIC H420 GRANT ST (D)
--BILLY E (JOYCE L) EMP TABORS DRY CLN H1022 NEW YORK AV (D)
--GEO A SERVMN SUNSET AIR CONDITIONING R1849 PINEHURST RD (D)
--JOSEPH R HLPR MC GEE ELEC R1849 PINEHURT RD (D)
--ROBT LANDRY WKR H2766 US HWY 19 N
--WM CHKR TABOR CLNS R VIRGINIA ST EXT (D)
LONABAUGH WM J (NANCY A) WLDR GULF MACHINERY H1955 ATLANTIS DR ●
LONAS ROBT Y (GEORGIA P) H130 VALENCIA BLVD (L) ●
LONDERS CAROL A MRS OPR GOLDEN GLO HAIR DESIGNS R2379 CHAUCER ST
--JOHN (MARY B) LIEUT CITY FIRE DEPT H1950 VALENCIA WAY ●
--RONALD (CAROL A) INSTALLER BURNUP-SIMS H2379 CHAUCER ST
LONDON CHARLES (LORENE T) H662 ORANGEWOOD DR (D) ●
--EDW ELECTN HARTMAN ELEC
--SUE MRS DENTAL ASST ROBT E HUFFER R306 S MERCURY
LONE PILGRIM PRIMITIVE BAPTIST CHURCH 610 6TH AV SW (L)
LONES JOHN R (NANCY D) EMP INTERNATL AIRPORT TAMPA FLA H1740 WINFIELD RD S ●
LONEY HOWARD C (ELEANOR) H1105 INDIAN ROCKS RD (B) ●
--SAML A (FLORENCE) RETD H1727 MANCHESTER DR ●
LONG SEE ALSO LAING LANG & LANGE
--ALICE (WID HAROLD) H1213 N GARDEN AV
--ARTH R RETD H115 N EVERGREEN AV
--B MILDRED (WID TERRY T) ATNDT DR BARTH'S BARTH H2749 KUMQUAT DR ●
--BESSIE MAID H503½ N GARDEN AV
--BESSIE E (WID JACKSON) MAID H503 SPRUCE AV
--BILLY STUDT R1124 GRANT ST
--BUELL B (MAE C) RETD H2221 S EUCLID CIR ●
--CAROL MRS BARMAID THE TAVERN
--CHARLIE D (IVA M) RETD H984 DUMONT DR (D) ●
--CLYDE H JR (KAY R) V-PRES LONG & CO H1429 FRANKLIN ST ●
--CLYDE H (VERLA H) PRES LONG & CO H1845 AUDUBON DR ●

LONG & CO INC, Clyde H Long Pres, Clyde H Long Jr V-Pres, Verla H Long Sec-Treas, Insurance in All Forms, Automobile, Casualty and Fire, 1453A Gulf-To-Bay blvd, Tel 442-3181

LONG CORRINE NURSES AIDE MEASE HOSP & CLINIC R OLDSMAR FLA
--DAVID J (SHARON) V-PRES SUN HEATING & AIR CONDITIONING R ST PETERSBURG FLA
--DELBERT (CAROL) SLSMN NATIONAL MATTRESS H630 PALM PL (SH) ●
--EMMA R209 SCOTLAND ST (D)
--ESHTER E H175 SUNNY GROVE
--FLORENCE A MRS CASH LARGO SUPREX MKT R918 BAY BREEZE TER (L)
--GARY T STUDT R218 S MARS AV
--GENEVA S MRS BKPR HART ELEC R1581 MAGNOLIA DR
--GEO F (DOLORES M) SLSMN PHILLIPS PETROLEUM H1907 LAKEWOOD DR
--GLENN S (NELLIE E) RETD H17 S METEOR AV ●
--GUY (MARIE C) RETD H1171 SOUSA DR (L)
--HARRIS F (ELEANOR J) PRES GULF-TO-BAY BK & TRUST H880 MANDALAY AV (CB) APT 118
--HARRY (LAURA) H123 TWIN PALMS MOBL HOME CT
--HARRY M (ALTHA D) ENG BADGER ENG H1716 KENNETH PL
--HENRY L (RUTH W) H127 EDGEWATER TER (D) ●
--HOWARD G (KATHRYN M) H1004 DREW ST
--HUBERT A (MATTIE F) H6 MAYWOOD AV
--JACK L (LAURA L) CARRIER PO H616 6TH AV NE (L) ●
--JAMES S (IRMA E) RETD H2324 NASH ST ●
--JANET (WID ROBT J) H134 KENWOOD AV
--JANICE W (WID ROBT J) H1420 LOTUS PATH
--JEAN E ASST NICHOLAS R KING R BELLEAIR BCH FLA
--JIMMY (BETH) RETD H BX722 STATE RD 580
--JOHN H (EVELYN H) ENG HONEYWELL H850 13TH AV SW

Cold Storage Vaults
SINCE 1912
clearwater laundry & cleaners
601 GRAND CENTRAL ST.
United Delco
AUTO ELECTRIC
ELECTRIC AUTO-LITE SERVICE
115 S. GREENWOOD AVE., CLEARWATER
TEL. 446-3061

Clearwater Window & Specialty Co., Inc.

ALUMINUM AWNING WINDOWS

STORE FRONTS

MIRRORS BATH ENCLOSURES

SLIDING GLASS DOORS

WINDOW REPAIRS

205 N. GARDEN AV.

P. O. Box 1206 Clearwater

PHONE 446-8365

GEO. H. HARBISON, Pres. MANLEY M. MALLETT, Sec.-Treas.

GEO. H. HARBISON, Inc. *Realtor*

1203 S Fort Harrison Av. Clearwater Phones 446-1346 and 446-8698

MLS

LONG

--JOHN W (MOZELLE) ROOFER H13000 119TH ST N (L) •
--JUNE G (NORA L) RETD R1324 MILTON ST
--KATHRYN M MRS CASH FREMAC'S R1004 DREW ST
--LEWIS A (ANITA P) MTCEMN LAKESIDE PK H423 LAKESIDE PARK
--LLOYD E (SYLVIA) TECH IRION'S RADIO & TELEV H1392 TEMPLE ST •
--LUTHER W (ELEANOR J) CLK PO H951 LANTANA AV (CB) •
--MABEL (WID EDW F) H318 GREEN ACRES MOBL HOME PK
--MABLE (WID RUSSELL W) H328 N MARS AV •
--MATTIE F MRS OFC SEC IMRERIAL CARPET R6MAYWOOD AV N
--NAN MRS R400 OSCEOBA INN
--PEARLIE M MRS MAID BILTMORE HOTEL H1124 GRANT ST
--POPE DRIVER DAVIS BOTTLED GAS SERV
--ROBT E (GENEVA S) LIEUT CITY FIRE DEPT H1581 MAGNOLIA DR •
--RUTH E MAID H502½ RAILROAD AV
--STANTON B (LOUISE K) RARTSMN GRANT MTRS H1800 GREENHILL DR •
--STEWART H REV (ESTHER H) RASTOR BETHEL PRESBY CH H1729 THOMAS DR
--THEO L (OPAL) H218 S MARS AV •
--THOS ASST MGR BURGER CHEF R206 RENNS
--THOS W (DOROTHY J) FORMN HONEYWELL H805 KEENE RD •
--THOS W (POLLY H) ENG HONEYWELL H1576 S FREDERICA DR •
--VERLA H MRS SEC-TREAS LONG & CO R1845 AUDUBON DR
--VERNON F (ARLENE P) SLSMN ROBT ROSE INC H802 LAKEVIEW RD
--WM K (LILIAN D) RETD H1100 SUNNYDALE DR •
--WM M STUDT R951 LANTANA AV (CB)
LONGHNER HELEN MRS H209 SOU COMFORT MOBILE VIL
LONGHURST TOMMI (WID JOHN) R1350 STRATFORD DR
LONGLEY DONALD W (ACTIVE REALTY) R PALM HARBOR FLA
--FLORENCE S (WID RHILIP) H912 ROSERY RD NW (L) •
--JOHN D (JAMIE S) FLIGHT ENG RAN AM H1031 MANDALAY AV (CB) •
--REBECCA MRS R MEASE MANOR
LONGMAN ROSE E (WID CLARENCE) R315 CRESTWOOD LA (L)
LONGMIRE ERNEST L (ELSIE E) WATCHMKR KORONAS JWLRY H118 N CREST AV •
LONGMORE WM A (OLIVE M) ASST MGR TOWN HOUSE RESTR H828 3D AV SW (L) •
LONGNECKER WM E H222 HERON RD •
LONGO ANTONIO (MARY A) GUARD MORTON RLANT HOSR H2366 14TH AV SW (L) •
LONGSHORE HELEN M MRS (JACHELANN KENNELS) H1867 S BETTY LA •
LONGSTREET ROBT L (HAZEL C) NEWS RERORTER THE TAMRA TRIBUNE H1137 BASS BLVD (D) •
LONGWAY ROY (SARAH) RETD H24 MEADOW LARK LA RT 27
LONGWELL BARBARA J STUDT R1835 BAY SHORE BLVD (D)
--CARRIE (WID CLARK) H413 DONOVAN'S TRAILER RARK
--JOHN D JR STUDT R1835 BAY SHORE BLVD (D)
--JOHN D (MARION G) MGR A & M LIQUOR STORE H1835 BAY SHORE BLVD (D) •
--MARION G MRS CLK A & M LIQUOR STORE R1835 BAYSHORE BLVD (D)

LONGWORTH A G AGENCY (A G Longworth), Real Estate, Realtors, General Insurance, Rentals, Income Property, Water Front, Commercial and Industrial, 1407 Gulf-To-Bay blvd, Tel 442-2423

LONGWORTH ALBERT (NAOMI D) YDMN CLWTR LBR H1455 S MADISON AV
--ALICE F MRS TCHR DUNEDIN ELEM SCH R1811 GREENHILL DR
--AUGUSTUS G (ALICE F) REAL EST 1407 GULF TO BAY BLVD H1811 GREENHILL DR •
--ROBT F (JOYCE D) AUD FED DEPOSIT INS H1420 WILSON RD
LONKEY NELLIS B CHKR UPTONS LNDRY R1204 N OSCEOLA AV
LONYO GEO W (CARRIE K) H812 WOODLEY RD •
LOOBY CHARLES F (MARY O) RETD H6 BELLE MEADE CIR (L) •
LOOK CLARENCE (CATH) RETD R1319 DREW ST
LOOMAN HENRY J (HATTIE O) RETD H286 11TH AV S (SH) •
LOOMER HAROLD N (BERTHA A W) RETD H2036 HEIDELBERG AV (D) •
--JUNE L MRS BKRR EAST BAY COUNTRY CLUB H11371 120TH TER N (L) •
--NITA I (WID JOHN F) H1829 E DRUID RD •
LOOMIS APARTMENTS (HERBERT S LOOMIS) 419 ROANOKE ST (D)
LOOMIS CHESTER H715 TWIN LAKES TRAILER LODGE
--ETHEL E MRS TREAS PLUMBING BY PECK H12523 MAR VISTA LA (L) •
--FRANK A R310 N LINCOLN AV
--HERBERT S (LAREDO G) (LOOMIS APTS) H1781 SYLVAN DR •
--HOMER T (KATHRYN D) ESTIMATOR BURNISON'S CLWTR PLMBG H310 N LINCOLN AV •
--MAX B RETD H678 ROANOKE ST (D) •
--ORMOND E (LOIS) PRES SENIOR CITIZENS SERVICES H1330 INDIAN ROCKS RD (B) •
--ORMOND H R1330 INDIAN ROCKS RD (B)
--RALPH V (PEARL I) H814 S EVERGREEN AV •
--WM F (PEGGY L) EMP PO H1017 MADISON ST (L) •
--WIOLARD (JEAN) R MEASE MANOR
LOOP PARKING LOT J ROBT MC ARTHUR MGR 615 LAURA ST
LOOPS FRED W (MARTHA S) H1421 SEABREEZE ST •
LOPATIN ARTH (ANNA T) SEC-TREAS PIXIE PLAYMATES H1608 CROWN ST •
--J HAROLD (PEARL H) PRES PIXIE PLAYMATES H223 ISLANO WAY ART 301
--JEFFREY A (SUSAN A) V-PRES PIXIE PLAYMATES H15574 BEDFORD CIR W •
--WENDY STUDT R1608 CROWN ST
--YETTA L (WID WM) H300 S SATURN AV APT 1
LOPEMAN GERALD M (DONNA J) SERV OFFICER VET'S ADMN H743 KEENE RD (L) •
--JACK C USN R743 KEENE RD (L)
--JERRY (JUDY A) USN R1607 LEISURE DR
LORER CECIL H (EDITH M) DRAGLINE OPR H BX537 DONEGAN RD RT 2 (L)
--EDITH M MRS OPR LOUISE'S BEAUTY SHOP R1300 DONEGAN RD (L)
--MARIAN G (WID HENRY J) RETD H2466 BAYWOOD DR E (D) •
LOPES ARLINE S TCHR CLWTR SPL EDUC CENTER R RT 1 BX 743 SATELLITE PARK FLA
LOPEZ ANTONIO (WILHELMINA) H702 11TH AV NW (L) •
--ARLENE MRS TCHR H6250 ROOSEVELT BLVD LOT 23
--CECIL D (ELVIRA L) (SERVICE SHOE SHOP) H1390 HIGHFIELD DR •
--DELIO (MARTHA A) SLSMN BORDEN'S DAIRY H1328 CHESTERFIELD DR •
--HENRY (IRENE) (SERVICE SHOE SHOP) R TAMPA FLA
--JOHN (FREDDA) MGR GOOD SHOES H34 LAMP LITER MOBILE CT (L)
--JUNE E MACH ORR GULF PACKING H1639½ S MYRTLE AV
--LORETTA E STUDT R613 WOODLAWN ST
--LOUIS (YOLANDA) H1434 PARKWOOD ST •
--MANUEL (LUPA E) BARTNDR PELICAN RESTR H613 WOODLAWN ST •
--NICK JR (MARY O) BOAT CHARTERING CLEARWATER MARINA (CB) H1180 STARBOARD WAY •
--RAPHAEL V (RUTH E) SLSMN ADDRESSOGRAPH MULTIGRAPH CORP H1390 SEABREEZE ST •
--YOLANDA MRS SLSWN MADISON REXALL DRUG DEPT STORE R1434 RARKWOOD ST
LO PORTO ROSE M (WID PASQUALE) RETD H1336 S EVERGREEN AV •
LORD ANTOINETTE P MRS NURSE MEASE HOSP & CLINIC R OZONA FLA
--BETTY J MRS CHKR CLWTR LNDRY H228 EMERALD LA (L) •
--BRADFORD H (RITA F) H3076 CHERRY LA •
--DAWN.G MRS H1294 FAIRWAY DR (D) •
--DENNIS P (IRENE A) RROD CLK PUBLIX MKT H1408 NELSON AV •
--EDWARD (JENNY) H605½ OLD COACHMAN RD
--ELMER ORDERLY MEASE HOSR & CLINIC
--ETHEL DIETARY WKR MEASE HOSP & CLINIC R OZONA FLA
--ETHEL C (WID FRANK) H216 BAYSIDE GARDENS

CLEARWATER SUN

PUBLISHED AFTERNOONS and SUNDAY MORNING

301 S. Myrtle Ave. Clearwater Phone 446-7131

Seaspire RESTAURANT

Dining Over The Bay
With A View of The Gulf

217 Windward Passage, Clearwater 442-7274

LORD

--FREDERIC P (JEANNETTE M) H960 BROADWAY (D) ●
--GEO R (ELIZ W) H326 OVERBROOK DR (B) ●
--KURTLAND H PHYS 833 MILWAUKEE AV H437 CAUSEWAY BLVD (D)
--LESTER E (MARGT) MECH BLUE BOY POWER MOWERS R13575 BELLWOOD (L)
--LING A (RITA A) ENG HONEYWELL H1970 MC KINLEY ST ●
--LYNN CLK MAAS BROS R228 EMERALD LA (L)
--MARY J MRS R400 OSCEOBA INN
LORD MOTORS (WILDON L LORD) USED CARS 1315 S FT HARRISON AV
LORD ROBT J (LILA A) H307 3D ST N (SH)
--VIRGINIA C 2D V-PRES MORTON F PLANT HOSPITAL R514 WINDWARD PASSAGE ●
--WILDON L (MARION B) (LORD MTRS) H1345 HAMLIN DR ●
LORENCE BLANCHE T (WID CHARLES M) ASST SEC RUTENBURG ASSOCS H103 N HERCULES AV ●
LORENE'S BEAUTY SHOP (MRS LORENE P LURO) 605 BELLEVIEW BLVD
LORENE'S DRESS SHOP (LEO J AND MRS ELIZ L RICHARD) 38 N FT HARRISON AV
LORENTZ EDGAR L (GOLDIE D) RETD H1016 SAN PEDRO DR (D) ●
LORENZ GEO (DOROTHY) H213 HERON RD ●
--HERMAN (ELIZ) RETD H104 PELICAN RD ●
LORENZEN FRED C (INGRID) RETD H1309 WOODBINE ST ●
LORETTE ELANIA WAITRESS RARK TER OF CLWTR
--LENA H606 S MYRTLE AV
LORI-B APARTMENTS (JOHN A OLSON) 433 DOUGLAS AV (D)
LORIGAN JOHN S (DORIS L) H1900 OAKDALE LA N ●
LORING RICHD G (GERTRUDE B) TECH HONEYWELL H1305 TERRACE RD ●
LORPER JOHN G (M EDNA) H441 NORFOLK ST (D) ●
LORRAINE B APARTMENTS (MRS LORRAINE B KRISRIN) 451 POINSETTIA AV (CB)
LORRAINE MOTEL APARTMENTS (E PAUL HAYES) 635 BAY ESPLANADE (CB)
LORRAINE'S BEAUTY SHOP (MRS LORRAINE C MATTSON) 2315 BELLEAIR RD
LORTSCHER GEO A (DORTHEA M) BKPR GENL MECHANICAL H1459 AMBASSADOR DR ●
LOSE CATH B (WID DONALD S) H1649 RASADENA DR (D) ●
LOSEE HARRY R (GERTRUDE M) H245 SUNNY GROVE
LOSEY JEANETTE MRS H1040 S FT HARRISON AV
LOSS PAUL W (MAUDE) H101 CLEARWATER TRAILER CT
LOSSE ELFRIEDE A (WID MAX) H1716 GROVE DR ●
--HERBERT A (BESSIE C) ENG HONEYWELL H2771 AVOCADO DR ●
LOSSING JUANITA G BKPR HOMER REALTY H1201 N GARDEN AV ●
LOSSITER CHARLES B (BETTY S) ENG H535 BROADWAY (D)
--CHARLES J STUDT R535 BROADWAY (D)
LOTH IRENE R (WID FREDK H112 W GRAPEFRUIT CIR ●
LOTHER EFROSINE (WID RUDOL B) H2198 BARCELONA DR ●
LOTHROP ALBERT L (HELEN M) CUSTDN SEVENTH-DAY ADVENTIST CH H1453 LAKEVIEW RD
--LINWOOD A STUDT R1453 LAKEVIEW RD
LOTT ALMINA J STUDT R2583 HILLSDALE AV (L)
--CHARLES R (CAROL J) MECH OTIS E PRUITT H1731 VERDE DR ●
--COLEMAN WHSEMN HELMLEY'S FURN R116 EMERALD LA (L)
--DAVID G (MARIETTA) GENL CONTR 2583 HILLSDALE AV (L) H2583 HILLSDALE AV (L) ●
--DIANE C OFC SEC CITY PKS & RECREATION R116 EMERALD LA (L)
--DONALD E (MARGT F) TCHR CLWTR HI SCH H116 EMERALD LA (L) ●
--DORIS B MRS (YOUR TOUCH OF BEAUTY SALON) R10549 127TH PL N (L)
--DOROTHY G MRS PRSR UPTONS LNDRY H6290 150TH AV N (HP)
--E AUSTIN (B LORENE) CARP LARGO DERT OF PUB WKS H209 12TH ST SW (L) ●
--JACQUELINE STUDT R2583 HILLSDALE AV (L)
--MARIETTA MRS AIDE SUNCOAST HOSP R2583 HILLSDALE AV (L)
--WM R (ANNA L) RETD R2583 HILLSDALE AV (L)
LOTTERELL HAZEL H MRS H73 RAINBOW CT (L)
LOTTMAN BEULAH MRS SURVR SAFETY HARBOR KINDERGARTEN R2235 ALICE LA
--ERNEST C (BEULAH) SLSMN LARGO RAINT & DECORATING H2235 ALICE LA ●
--PHYLLIR CLK CITY INCINERATOR R1407 HARBOR DR 2235 ALICE LA
LOTUS RATH APARTMENTS HARLESS & JAMISON CORR OPRS 1040 S FT HARRISON AV
LOTZ ELLEN C NURSE MEASE HOSP (D) R1640 HARMONY DR
--ELSIE (WID ROE M) H125 BOULEVARD TRAILER RARK
--LEO A (RUTH I) H112 NEW RANCH TRAILER RK
--ROBT H R137 W MINEOLA DR (L)
--RUTH H (WID JOSEPH) H137 W MINEOLA DR (L) ●
LOU SHIRLEY EMP GULF TO BAY BANK & TRUST R704 LAKESIDE DR (L)
--WALLACE E TIRE MGR STONE BUICK R704 LAKESIDE DR (L)
LOUALLEN RON M (SANDRA M) H 8X650 ROOSEVELT BLVD
LOUBET BEVERLY MRS PROOF RDR LARGO SENTINEL R PINELLAS RARK FLA
LOUD LILLIAN V (WID HAROLD O) H739 MAIN ST (D) ●
--NATALIE L R739 MAIN ST (D)
LOUDEN GEO A (M MARIE) H1203 JACKSON RD ●
LOUDENBACH CLAUDE A (REARL L) H408 KAKUSHA MOBL PK
LOUDENBACK HERMAN G (RUBY M) JAN MASSEY-ANDREWS PLYMOUTH H505 KAKUSHA MOBL PK
LOUDON CLIFFORD H (RUTH D) H115 BOULEVARD TRAILER PARK
LOUGHEAD WM H (DORIS S) RETD H514 EMBASSY MOBL HOME PARK
LOUGHLIN DONALD R ORTN CLWTR OPTICAL SERV R2455 SANTA CRUZ
LOUGHLIN JACK ECONOMY MARKET (JOHN C LOUGHLIN) CARPETS 708 COURT ST
LOUGHLIN JOHN C (MARGT) (JOHN LOUGHLIN ECONOMY MKT) H1110 20TH ST SW (L)
--THOS J (MARY A) PNTR WALTER HECKLUND H1626 S PRESCOTT AV ●
LOUGHRIDGE GLENN E (KATHLEEN H) GENL MGR RINELLAS LBR H155 WILLADEL DR (B) ●
--THOS E STUDT R155 WILLADEL DR (B)
LOUGLIN DONALD R (RUTH D) LABY TECH CLWTR OPTICAL H2455 SANTA CRUZ ST ●
LOUISE BEAUTY SALON (MRS LOUISE M SNIRES) 1553 S JEFFERSON AV
LOUISE'S BEAUTY SHOP (MRS EVELYN H WILLIAMS) 3 4TH ST SW (L)
LOUKOTA JOHN W (AGNES M) CONSTN WKR H518½ 6TH AV SW (L)
LOUNSBERY HOWARD M (E LE NARD) H680 MANDALAY AV (CB) APT 640
LOURE JOHN W (MARGT A) RETD H470 POINSETTIA AV (CB) ART 9
LOUSMA GEO H114 DONOVAN'S TRAILER PARK
LOUV ALICE B MRS OFC SEC WOLFE BONNEP & HOGAN R1785 RASADENA DR (DI)
--GLENN C (EMILY F) STA ATNDT MONTGY WARDS H1785 PASADENA DR (D) ●
LOV ELOV G (BORGHILD E) CONSTN WKR H1425 LIME ST ●
--GUSTAF E WLDR STD FABRICATED PRODUCTS R1425 LIME ST
LOVE AGNES L (WID RERCY N) H1435 AMBASSADOR DR ●
--ALBERTA N (WID EUG J) NURSE 526 S CREST AV H526 S CREST AV ●
--CLARENCE L (ORA F) H858 JAMES ST (D) ●
--DONALD E (MARY E) (HARMONY HOUSE) H11462 122D AV N (L)
--EDGAR L (FRANCES) V-PRES CHAMLO H1725 MAGNOLIA RD (B) ●
--JOSEPH D (LEILA R) MASON JONES CONSTN H1172 HOWARD ST ●
--JOSERH R (NANCY) H1347 BOYLAN AV
--LEILA R MRS (KUT 'N KURL BEAUTY SALON) R1172 HOWARD ST
--LUCILLE (WID JACOB) R1805 N FT HARRISON AV
--LUCY MRS H1560 SCRANTON AV
--M SUSANNE R11462 122D AV N (L)
--MARY R MRS H880 MANDALAY AV (CB) APT 526
LOVEJOY DOROTHY E (WID GEO W) H314 6TH AV SW (L) ●
LOVELACE C B (CLARA C) REP HAMILTON MUTUAL FUNDS H940 ELDORADO AV (CB) ●

WARDS

MONTGOMERY WARD & CO.

CLEARWATER'S FINEST ONE-STOP SHOPPING CENTER

BETTER VALUES FOR BETTER LIVING

SINCE 1872

Cleveland Plaza Shopping Center
10 S. Missouri Av.
Tel. 446-7141

PINELLAS COUNTY TITLE COMPANY

EST. 1911

"AS OLD AS PINELLAS COUNTY"

ABSTRACTS OF TITLES
TITLE INSURANCE

MEMBER OF FLORIDA LAND TITLE ASSOCIATION AND AMERICAN LAND TITLE ASSOCIATION

REPRESENTING

TITLE & TRUST COMPANY OF FLORIDA

PHONE 446-5981

641 COURT ST. CLEARWATER

Feaster Memorial Home

GEO. E. FEASTER FUNERAL DIRECTOR

"Perfection In Every Detail"

206 FIRST AVE. S.W. LARGO PHONE 584-7681

ATON MUSIC CO.

OF CLEARWATER INC.

KEYBOARD HEADQUARTERS IN CLEARWATER

1145 North East Cleveland St.

PHONES
446-6541
and
446-9259

DAVIS — BEATTY, INC.

• BUILDING MATERIALS • HARDWARE • PAINTS • ROOFING

966-968 DOUGLAS AVE. DUNEDIN PHONE 733-3141

LOVELACE
--CLARA C MRS NURSE MEASE HOSP & CLINIC R940 ELDORADO AV (CB)
--DE WITT (MARGT) H129 NEW RANCH TRAILER RK
--JAY (MARTHA L) ENG HONEYWELL H2357 DORA DR
--NANCY TELLER NATL BANK OF DUNEDIN R940 ELDORADO AV (CB)
--ROLAND A (LUCY M) RETD H1425 DE LEON ST •
--THOS B AGT INDPT LIFE & ACCIDENT INS R ST PETERSBURG FLA
--WM STUDT R940 ELDORADO AV (CB)
--WILLIE H (WID LOUIS E) H210 N GARDEN CIR (D) •
LOVELEE MALVINA (WID HAROLD F) NURSE MORTON-F PLANT HOSP H145 VELMA DR (L) •
LOVELESS LUTHER J (JULIA E) SERVMN DUNEDIN UTILITIES DIV H21 HIGHLAND AV (D) •
LOVELL ARTH LAWN SERV 2171 GROVE PL H2171 GROVE PL
--CLENNAR G (FRANCES E) GROUNDSKPR CITY PKS & RECREATION H2171 GROVE PL •
--JAMES M (HATTIE E) RETD H749 S RALM DR (L) •

--JANET L STUDT R2171 GROVE PL
--JOHN SERVMN CLWTR GAS UTILITY DIV R PALM HARBOR FLA
--LILLIAN (WID EVAN L) H501 MANDALAY AV (CB) ART C22
--LOUIS BARBER COMB & SHEARS BARBER SHOP R2171 GROVE PL
--RALPH K (BETTY J) TREE TRIMMER FLA FORESTRY H410 2D AV NW (L) •
LOVELY ADA I MRS CLK MEASE HOSP & CLINIC R1432 PINE BROOK DR
--EDW R (ADA I) RETD H1432 PINE BROOK DR •
--ROBT V (MILDRED L) MFRS REP 1018 BAY BREEZE TER (L) H1018 BAY BREEZE TER (L)
--ROY DOORMN RITZ THEATRE R1432 PINEBROOK DR
LOVEMAN DAVID (MARGT D) RETD H610 MILWAUKEE AV (D)
LOVENGUTH JOAN MRS COOK PINE CREST GOLF CLUB R1925 8TH AV SW (L)
--JOHN J (JOAN) MGR ACME PAINT H1925 8TH AV SW (L)
LOVETT C ELIZ H915 DEMPSEY ST •
--DOROTHY N MRS TCHR OAK GROVE JR HI SCH R1711 S CLEARWATER LARGO RD
--JOHN W (NORA J) H1015 WILLOW BRANCH AV •
--ROY N (DOROTHY N) TCHR KENNEDY JR HI SCH H1711 S CLEARWATER-LARGO RD
LOVEWELL HERBERT O JR STUDT USAF R1035 MARINE ST
--HERBERT O (JEAN C) PARTY CHF CLWTR ENG DEPT H1035 MARINE ST •
--PHILIP R (CHRISTINE A) ASST MGR ABC LIQUOR H220 N SATURN AV
LOVIN FOREST USAF R12078 134TH PL N (L)
LOVING BILL EMP CARLISLE MTRS R ST PETERSBURG FLA
--MARGT MRS SUPVR PENINSULAR TEL ANSWERING SERV H115 6TH ST N (SH)
LOVITZ ALEX STUDT R1636 LONGBOW LA
--JULIUS L (PHYLLIS V) (GREENWOOD PHARMACY) H1636 LONGBOW LA •
LOVLI BIRGER J (ANNE) PLSTR H1445 BROWNING ST •
LOW ETHYL A (WID JOHN M) H1532 SAN MATEO DR (D) •
--HARRY P (ADA M) RETD H921 13TH AV NW (L) •
--JEFFERY A STUDT R750 7TH AV SW (L)
--SHIRLEY J MRS TELLER GULF TO BAY BANK H750 7TH AV SW (L)
LOWA HELEN RETD R501 FAIRVIEW RD (B)
LOWD CLAIRE E MRS R31 ISLAND WAY
--DANA J (OLIVE W) RETD H1257 DREW ST APT 11
LOWE BROTHERS CO MARION B WOOLEY MGR PAINT 1255 N MISSOURI AV (L)
LOWE ELINOR P MRS ACCT CARLISLE MTRS H1562 MAGNOLIA DR •
--FRANK T (ALMEDA B) H3172 FOUNTAINHEAD DR (L) •
--HENRY E (LULU W) (COMMERCIAL CENTER) H803 PONCE DE LEON BLVD (B) •
--HERBERT (CATHERINE) RETD H123 15TH AV SW (L) •
--IRVING (LENA K) H2235 NORMAN DR
--JAMES A REV PASTOR ST PATRICK'S CATH CH H2114 NOLAN DR (L)
--JAMES B (JANET L) ASST CHF LARGO FIRE DEPT H262 5TH ST NW (L) •
--JAMES E MECH COUNTY HWY DEPT R PINELLAS PARK FLA

LOWE
--JERRY B (PATRICIA R) ENG HONEYWELL H1614 OTTAWA ST
--KENNETH S (JANET M) MOLD MKR H5 BELLE MEADE CIR (L)
--L EDW JR (MABEL D) (ED LOWE'S GULF SERV) H813 WELLINGTON DR •
--LIZZIE MRS RETD R1027 DOUGLAS AV (D)
--LOUIS T (REBECCA R) SLSMN HARDIN'S FLORIST GARDEN SHOP & NURSERY H241 TRALEE ST (L) •
--MARVIN J (VIOLET M) SERVMN ARAB TERMITE & PEST CONTROL OF FLA H514 N LINCOLN AV •
--MERLE F (MYRTLE A) RETD H13030 ROBIN LA (L) •
--REBECCA R MRS CAFETERIA WKR MILDRED HELMS ELEM SCH R241 TRALEE ST NE (L)
--RICHD (SYLVIA) PRES SUN SANITARY SUPS R ST PETERSBURG BEACH FLA
--ROBT C (BARBARA A) ELEC ENG SPERRY MICROWAVE H1201 KAPOK KOVE CIR •
--ROSE A (WID WM J) R1459 S JACARANDA CIR
--SUMNER R (JOANNA B) SLSMN STONE BUICK H508 N GLENWOOD AV •
--VIOLET M MRS TELLER CLWTR FED SAV & LOAN R514 N LINCOLN AV
--VIRGINIA G (WID JOH) WAITRESS LARGO LANES H1957 COVE DR (L) •
LOWE'S ED GULF SERVICE (L EDW LOWE JR) GAS STA I261 CLEVELAND ST
LOWELL DAVID R (BARBARA N) LWYR H1616 MAPLE ST •
--JOHN A II (NANNELLE P) V-PRES-PUB RELATIONS OFCR FIRST NATL BANK OF CLWTR R BELLEAIR BEACH FLA
LOWELL'S BEAUTY SALON (LOWELL G NEAL) 57 BAYMONT ST (CB)
LOWERY SEE ALSO LOWRY
LOWERY APARTMENT MOTEL (EMMETT P LOWERY) I40 BRIGHTWATER DR (CB)
LOWERY BARBARA A MRS NURSE RICHD B MERIWETHER R1621 CLEARVIEW AV
--ELIZ (WID GEO) H2540 ROBERTA ST (L) •
--EMMETT P (ANGELA C) (THE LOWERY APT MOTEL) H140 BRIGHTWATER DR (CB) •
--FLOYD E (JANET) CARPET LAYER CARPET LAND H1220 S EVERGREEN AV •
--GEO H GRINDER GULF MACH R TAMPA FLA
--JAMES L (BARBARA A) PRSMN PINELLAS PRESS H1621 CLEARVIEW DR •
--MARTHA R714 RAILROAD AV (D)
--MYRTIE H MRS RETD H1165 BELLEAIR RD •
--NORA E MRS MGR LOWERY'S RESTR R1315 OVERLEA ST
--REID D (NORA E) (LOWERY'S RESTR) H1315 OVERLEA ST
--TOBY L (MARILYN I) ELECTN H328 TWIN LAKE DR (L) •
--WM (PHYLLIS) EMP S & S CAFETERIA H1559 S MICHIGAN AV
LOWERY'S RESTAURANT (REID D LOWERY) 1413 N BETTY LA
LOWMAN CARROLL L (ELAINE W) ORDERLY MORTON PLANT HOSP H1616 S BETTY LA •
--JEANNE E STUDT R902 OAKWOOD DR (L)
--VERNON O (ELAINE H) SLSMN LARRY DIMMITT INC H902 OAKWOOD DR (L) •
LOWMASTER DONALD LAB COUNTY HWY DEPT R TARPON SPRINGS FLA
LOWRANCE MARK L (RUTH M) ATNDT EAST BAY COUNTRY CLUB H1450 EASTFIELD DR •
LOWREY O B INC DANL B LOWERY PRES OPTICIAL LABY 1201 S HIGHLAND AV
LOWREY DANL B (BONNIE J) PHYS 1201 S HIGHLAND AV H1737 LONGBOW LA •
--HERTHA B (WID CYRUS) H2077 PALMETTO ST •
--JAMES R (JANE) PHYS 1201 S HIGHLAND AV H1683 ROBIN HOOD LA •
--JOSEPH ASSOC KOCH & JONES REALTY R2077 PALMETTO ST
--R BERNARD (NELL K) RETD H1404 AMBASSADOR DR •
--RICHD L (JANICE) CONSTN WKR SAM DAVIS (D) H3712 15TH TER SE (L) •
LOWRIE RICHD W (MARIAN L) PRES NAVIGATE INC H1730 ROBIN HOOD LA •
--ROLAND J (HARRIETTE V) MGR SKY HARBOR MOBILE ESTS H2759 GULF-TO-BAY BLVD
LOWRY SEE ALSO LOWERY
--ARTH (RUTH E) H866 BOULEVARD TRAILER PARK

GEORGE P. BELLIS

There Is No Substitute For . . . QUALITY WORKMANSHIP

•

WALL COVERINGS

•

FOILS

•

MURALS and SCENICS

•

Call Before 8:00 AM or After 6:00 PM
Tel. 442-2471

•

830 TUSKAWILLA ST.

1212 CLEVELAND STREET

Homer Realty

REAL ESTATE AND GENERAL INSURANCE

Telephone 442-7187

The Power to Please!
FLORIDA POWER CORPORATION
YOUR TAX-PAYING, INVESTOR-OWNED ELECTRIC COMPANY

ELI WITT CIGAR DIVISION, HAVATAMPA CIGAR CORP.
Wholesale
Tobaccos
Drugs
Sundries
Paper Products
Vending Machines
Phone 446-5041
835 CLEVELAND COR. PROSPECT AV

LOWRY

--C VERNON (ISABELLE) RETD H114S BELLEAIR RD ●
--CHARLES S (BERTHA R) RETD HIIS EDGEWATER DR (D) ●
--JOHN C JR (ZELMA L) RETD H1732 EMERALD OR ●
--JOHN L (OLIVE F) RETO HB64 MANDALAY AV (CB)
--MARY C MRS BARMAID HARMONY BAR
--ROBT J (RUTH E) (LARGO OFFICE SUPPLY) HI163 NOLAN DR (L) ●
--RUTH E MRS (LARGO OFC SUP) R1I63 E NOLAND DR (L)
LOY BARRY G USAF JERSEY JIM TOWERS R16IB TURNER ST
--ELLA N MRS R OSCEOBA INN
--EZRA W (FLORENCE M) WEIGH MASTER H P HOOD & SONS H2024 DOUGLAS AV ●
--GRANT S (BETTY J) (LOY'S BARBER SHOP) HI61B TURNER ST ●
--NORMAN R (RETA R) SUPVR SPERRY RAND H24S2 CHAUCER ST ●
LOYD SEE ALSO LLOYD
--CHARLES I (MARIAN) HB7 TRAILER CITY
--JOHN E (NANOLA P) PODIATRIST 1174 N E CLEVELAND ST H2131 VIOLA DR ●
LOYED CHARLES O (ISZOLA M) LANDSCAPER H236 EMERALD LA (L) ●
LOYER VALERY J (VIRGINIA M) (SUNCOAST DRY WALL) H1760 DOUGLAS AV ●
LOYLESS NORA T (WID JOHN) HI665 W BAY DR (L)
LOZOWSKI JOSEPH (CHRISTINE) RETD H4124 S HARBOR CIR (L) ●
LU BOFF BEAUTY SHOP (MRS LILLIAN H STEVENSON) 148B N CLEARWATER-LARGO RD (L)
LUBBERING ERNEST H (GESINE R) H112S 4TH ST S (SH) ●
LUBBERS A W MRS HS5 HARBOR VIEW LA (L) APT 203
LUBE DONALD R (HELEN G) CARP H1647 LONG ST ●
--FRED W JR (SHIRLEY) (FREDDIES PIZZERIA) H246S BURNICE DR ●
--FRED W (WARNETA G) H21S8 CAMPUS DR ●
LUBEN BARBARA M MRS (FOSTER'S SEWING SHOP) R132S BARRY ST
--HAROLD (BARBARA M) SLSMN H1325 BARRY ST
LUCAL GEO N H602 DONOVAN'S TRAILER PARK
LUCAS ADA J (WID JAMES W) RETD H249 JASPER ST (L) LOT 144
--ALBERT R TCHR DUNEDIN ELEM SCH R PALM HARBOR FLA
--ALICE MRS R OSCEOBA INN
--CHARLES A (MARYIAN B) (CHUCK'S BARBER SHOP) H1330 EDMONTON DR (L) ●
--CHARLES K STUDT R353S CAMELIA PL (L)
--DAISY R400 OSCEOBA INN
--DAVID B (GERALDINE N) MGR SELF SERV SHOE STORE H153 PLUMOSA OR (L)
--EDW C (HELENE) PRES EDGIL HI380 N HIBISCUS ST ●
--EMIL L (MARIE H) RETD H2297 WHITMAN ST ●
--GEO (MAUDE) RETD H307 GULF-TO-BAY TRAILER PARK
--HENDRIX F R606 NEW YORK AV (D)
--HENRY A (HELEN J) RETD H1429 AMBASSADOR DR ●
--HOWARD F JR (JOANNE I) ATNDT CITY SEWAGE TREATMENT PLANTS H802 ELDRIDGE ST
--JAMES (HELEN) BODYMN LARRY DIMMITT HI01S SAN PEDRO DR (D) ●
--JOSEPH (IMOGENE P) WLDR STD FABRICATED PRODUCTS H843 BRUCE AV (CB) ●
--KIRK H (MARGT J) RETD H3S35 CAMELIA PL (L)
--LYDA R H5I2 JONES ST APT 3
--MARIE H MRS ASST LIBRN CLWTR PUB LIBRARY R2297 WHITMAN ST
--PATRICIA MRS OFC SEC CITY MGR (D) R10I5 SAN PEDRO DR (D)
--PETER HI943 CHENANGO AV
--RALPH N (JOY) FIREMAN CITY FIRE DEPT H1SS4 S EVERGREEN AV ●
--ROGER W (MARGIE M) LINEMN FLA PWR H1466 DARTMOUTH DR ●
LUC BRUNO J (LA VERNE J) RETD H14S1 S DUNCAN AV
LUCCHESE MILDRED R (WID FRED) R1091 VICTOR HERBERT DR (L)
LUCCIONI JULIO J (JOSIE) ARTIST SEAGRAMS DISTILLERS HI020 FLUSHING AV ●
LUCE ANNE W (WID LEON A) H1003 DRUID RD S
--HAROLD R (ILEEN A) SLS MGR HARRIS PAINT H2236 HARN BLVD ●
--PEARL E (WID GLEN D) HI012 RAILROAD AV ●
LUCHOW ERNEST G RETD H13S4 S LOTUS DR (D) ●
LUCHT CLARA M MRS OFC SEC CLWTR PLMB & APRL R INDIAN ROCKS BEACH FLA
--LARRY M (KATHRYN E) DRFTSMN FLA PWR HI5263 NEWPORT RD ●
LUCIA'S SUNDRIES (PASCUALE V PADLETTI) 1242½ S FT HARRISON AV
LUCK WILLIE HLPR CLANTON SMALL ANIMAL CLINIC R806½ ELDRIDGE APT A
LUCKEN MABEL T RETD HS3 DOUGLAS AV (D)
LUCKIE VIVIEN F (WID RDY N) H304 EVELYN AV
LUCKMAN ERNEST B H2000 E BAY DR (L) LOT 24
LUCKY LINKS MINIATURE GOLF & SHUFFLEBOARD INC ALEX J DURANT PRES 100 MANDALAY AV (CB)
LUCTMAN GILBERT USN R1620 RICARDY CIR
--JOHN J (H MAXINE) SUPVR GENL ELEC H1620 PICARDY CIR ●
LUCUS GERALD E (CARROLL S) SLSMN AAAI CORP H1515 S BETTY LA ●
LUDEKENS RAUL (RUTH E) H653 ORANGEWOOD DR (D) ●
LUDEMAN RICHD G (LINDA B) ENG JIM WALTERS CORP H908 MAXIMO AV ●
LUDEMANN ELBA E (WID WM C) H2139 BELL CHEER DR ●
LUDINGTON HENRY (MARY) H811 MC VEIGH DR ●
LUDLOW FREDA B (WID EUG C) H23B GREEN ACRES MOBL HOME PK
--JOHN STUDT R675 1ST AV N (SH)
--JOHN I (MARY K) H67S 1ST AV N (SH) ●
--MARY K MRS CLK LEWIS PHARM R67S 1ST AV N (SH)
LUDTKE ARTH (PEARL) RETD H301 SOU COMFORT MOBILE VIL
LUDVIK CHARLES (MARY P) (GULF SHORES MOTEL) H401 CORONADO DR (CB) ●
LUDWIG ANNA L RETD H BX7B0 LAKE AV SE RT 2 (L) ●
--CHARLOTTE M (WID CHARLES) H166S W BAY DR (L)
--ERIC STUDT R1 SHORE DR (D)
--J T (HARRIET M) ENG H1 SHORE DR (D)
--JOHN J FORMN OAN GRAVES MASONRY R ST PETERSBURG FLA
--MARK E STUDT R1 SHORE DR (D)
--NAT (HILDA H) RETD HS03 7TH AV SW (L) ●
--PAUL (MARTHA) RETD H177 BAY-ARISTOCRAT
--ROBT L (GEORGIA M) RETD H1961 LAKEWOOD DR ●
--WM (ANITA) RETD H17S BAY-ARISTOCRAT
LUEBBE J WM JR (MILDRED J) ENG HONEYWELL H1S30 RIDGEWOOD ST ●
LUEBKE ARTH F (ELSIE F) RETD R2322 ORCHID ST (L)
LUECK CARL H (LILLIAN) RETD H130 RAINBOW CT (L)
--MARY J (WID FRANK) H FLEETWOOD MANOR APTS APT 9
LUEDDEKE GUS F (OTTILE) H733 LAKESIDE PARK
LUEDEKA ARTH J (EDNA A) RETD H2331 DEMARET DR (D) ●
LUEDERS ALFRED R (GLADYS M) H210 BAYSIDE GARDENS
LUELLEMAN UDO A (HELEN M) H4B0 PARK AV (B) ●
LUESSEN JOHN D (EDNA M) RETD H910 ROSERY RD NW (L) ●
LUETSCHER HAROLD M (FREDDA N) RETD H2S8 N GROVE CIR (D)
LUEVANOS EDWINA D MRS TCHR DUNEDIN COMPREHEN HI SCH H1949 CHENANGO AV ●
--MARY P STUDT R1949 CHENANGO AV
LUFF CLIFFORD R (NANCY A) BOAT BLDR H270 4TH ST NW (L)
--KENNETH R REV (PEARL V) H1736 CRAWFORD AV
--WM A (LAURA E) RETD H1209 WOODLAWN TER ●
LUFFMAN CECIL (LILLIAN) RETD H220 THE COUNTRY PARK
LUFT LAURA S R MEASE MANOR
LUGER GEO A (BETTY) EXEC V-PRES-DIR FIRST FED SAV & LOAN OF L R9843 136TH ST N (L)
LUIZ ALBERT (ANNABELLE T) RETD H64 W PALM BLVD (D)
--BARBARA STUDT R64 W PALM BLVD (D)
LUKE A DALE (EVELYN F) DFC MGR L & I DISTRS H142S EASTFIELD DR ●
--ELMER W (MARY BELL H) SHINYER H723 BELTREES ST (D) ●
--ERNEST B (AUDRY) STUDT H937 S BAYSHORE DR (SH)
--FLORELLA M MRS SLSWN HS4S LYNDHURST ST (D)
--JAMES F USAF R142S EASTFIELD DR
--L WAYNE (JOSEPHINE R) SLSMN ECKERD'S MIDWAY H2937 HUNTINGTON DR N (L) ●
--RAYFIELD (LILLIE B) LAB GED HUNT CONSTN H1160 6TH ST N (SH) ●

Who Sells It?
Is Answered by the Classified Business Lists In this Directory

SULLIVAN & KING ENTERPRISES, INC.
Bonded Fruit Shippers—Gifts and Tropical Candies
Florida's Finest Taste Treats
1799 U.S. Hwy. 19 North, Tels. 726-4569 - 726-2388

SULLIVAN & KING NURSERIES
Construction Equipment Contractors—Fill—Grading—Sodding
Mowing—Complete Landscaping Service
Featuring The Tropicaire Nursery
1799 U.S. Hwy. 19 North, Tels. 726-2388 - 726-4569

Your Pinellas County Dairy Number
HOOD'S MILK
2067 CALUMET
CLEARWATER 446-9189
CLEARWATER 446-9189

Pelican Restaurant
AIR CONDITIONED
ON CLEARWATER BEACH
Fine Food — Excellent Service
LUNCHEON, DINNERS, COCKTAILS
LIQUOR STORE
"OPEN YEAR AROUND"
470-72 MANDALAY AV. (CB)
PHONE 442-3151

LUKE

--RDBT D (CONNIE R) SLS REP MANAGEMENT SYSTEMS H1400 WOOD DR ●
--ROOSEVELT R650 ELM AV (SH)
--SAM N (LOUANNA L) CEMENT ROOFING 1SS3 YOUNG AV H15S3 YOUNG AV ●
--THELMA J H310 GLEN ELLEN CT
--WM (MAMIE L) LAB H650 ELM AV (SH) ●
--WILLIE A LAB SH DEPT OF SANITATION R1300 SPRUCE ST (SH)
LUKHAUB ADAM (ELIZ) RETD H1618 TUSCOLA RD ●
LUKSZYS JOHN H (EVELYN M) RETD H1630 RAINBOW DR ●
LULIAS CONSTANTINE J SHOP MGR JIFFY BLUEPRINT SERV R TARPON SPRINGS AV
LUM'S WM F HOPKINS MGR RESTR 1825 GULF-TO-BAY BLVD
LUMBARD DAVID P PHARM SUNCOAST HOSP R13S60 99TH AV N (LARGO)
LUMBERMEN'S MUTUAL CASUALTY CO WORKMAN & CO REP 509 S MYRTLE AV
LUMGAIR CHARLES C (MILDRED M) H1739 TURNER ST ●
LUMKIN RUTH MRS MAID H11916 133D AV N (L) APT 3
LUMPKIN DOLLIE MRS COOK RIDGECREST COMMUNITY NURSERY KINDERGARTEN R13484 121ST N (L)
--POWELL (LILY B) LAB CITY REFUSE DIV H68I 12TH AV N (SH) ●
--STEVEN N REV (DOROTHY) H13484 121ST ST N (L) ●
LUMSDEN ETTA E (WID JOHN A) HS15 12TH ST NW (L) ●
--NYLA B (WID MARVIN J) H702 3D AV SW (L) ●
LUNA LODGE JOHN T COWING MGR APTS 308 N OSCEOLA AV
LUNCEFORD DAISY MRS H1221 DREW ST APT A7 ●
LUND AMELIA E (WID HOWARD D) H2322 DEMARET DR (D) ●
--ARTH R III STUDT R1943 RIPON DR
--ARTH R JR (ELENA E) H1943 RIPON DR ●
--CHARLOTTE (WID GUSTAVE A) RETD H149S HILL DR (L) ●
--DANL TCHR CLWTR SPL EDUC CENTER R10642 10STH ST N (L)
--DONALD C (DONNA M) (GULF TO BAY AM SERV CENTER) H2176 COACHMAN RD ●
--ELSIE J (WID HARRY D) H402 GOLDEN TRINGL MBL MNR(L)
--FLORENCE I MRS CLK COUNTY SHERIFF H3I0 S ARCTURAS AV
--WILFRED H (FLORENCE E) JAN EAST BAY COUNTRY CLUB H1757 NORTHVIEW RD (L) ●
LUNDBERG ANNA (WID BROS W) H2207 COIT RD ●
--BETTY MRS H BAYVIEW GARDENS APT 38
LUNDE MARJORIE E CLK FIRST NATL BK OF CLWTR R1305 DREW ST
--PHYLLIS E NURSE H880 MANDALAY AV (CB) APT 703
LUNDEEN CURT H1401 LOTUS PATH ●
--MERLE E (LORRAINE M) DESIGN ENG HONEYWELL H2I24 13TH AV SW (L) ●
LUNDGREN G MRS R31I ISLAND WAY APT 204
LUNDIN FLORENCE E (WID PHILIP A) NURSES AIDE MEASE HOSP & CLINIC H1519 TANGERINE ST ●
--PHILIP J STUDT R1519 TANGERINE ST
LUNDQUIST PAUL H (LILLIAN J) RETD H13128 INDIAN ROCKS RD (L) ●
--RALPH E (GAIL W) RETD H240 S GARDEN CIR (B) ●
LUNDSTROM DAVID G USAF R1856 BUGLE LA
--GALE L (EVELYN E) SUPVR HONEYWELL H1856 BUGLE LA ●
--TRUDIE E STUDT R1856 BUGLE LA
LUNDY JOHN W (EVA F) YARDMN R11B5 BASS BLVD (D)
--VIDLET D MRS SEC-TREAS RAY B LUNDY INC R3083 KAPOK KOVE DR
--WILLARD L (KATH E) RETD H12B7 S KIMONA DR
LUNG BRYAN STUDT R1654 ARBOR DR
--FRANCES S MRS TCHR SKYCREST SCH R16S4 ARBOR DR
--DRLEY E JR (FRANCES S) CABT MKR LARGO KITCHENS H1654 ARBOR DR ●
LUNGREN ELMER G (EDITH) RETD H435 BUTTONWOOD LA (L) ●
LUNIN FRANCES L H601 LYNDHURST ST (D)
LUNQUIST ENOCH E (FREDA) RETD H1779 E WINDSOR GATE ST
--RDBT H CONSULTANT NATL BROADCASTING H1779 E WINDSOR GATE ST ●
LUNSFORD ALICE J CHKR CLWTR LNDRY H806½ PINE ST

LUNSFORD

--CARL S (GERADLINE A) MTCEMN GLEN OAKS GOLF CLUB H914½ E DRUID RD
--FIN MRS R1017 14TH AV NW (L)
--GERALDINE A MRS MGR TRAINEE PEGGIE HALE R914½ E DRUID RD
--LONNIE J MECH CLARK'S GULF SERV R INDIAN ROCKS BCH FLA
--MARY (WID OAKLEY) RB06½ PINE ST
LUNT EVA M (WID PHILIP E) H4S2 GULF-TO-BAY TRAILER PARK
LUPER HAROLD L STUDT R607 N OSCEOLA AV
--JOHN M STUDT R607 N OSCEOLA AV
--JONATHAN P (EVELYN P) RETD H308 CRESTWOOD LA (L) ●
--MICHL C (ADA M) (MICHAEL'S PROFESSIONAL TELEV SERV) H607 N OSCEOLA AV ●
LUPICA ANTHONY J (HELEN V) H1212 PINE AV (L) ●
LUPINETTI DOMINIC (MARY D) MECH FAIRCHILD HILLER H4567 HARBOR HILLS DR (L) ●
LUPO DESSIE L BARBER WESTBROOK BARBER SHOP H703½ NEW JERSEY ST
--LORENE P MRS (LORENE'S BEAUTY SHOP) H605 BELLEVIEW BLVD ●
LUPOLE BARBARA L MRS OFC SEC JOHN SHAFER INS AGCY R144 JOYLAND TR PK
--EDW C (BARBARA L) RECONDITION MGR CROWN MTR H144 JOYLAND TRAILER PARK
LUPTON DILWORTH REV (ELIZ H) RETD H923 1ST AV NW (L) ●
--ROBT W (DORIS) RETD HS08 SHORE DR (L) ●
--WM B (DAISY S) RETD H2288 HABERSHAM DR ●
LURENZ C JAMES (FRANCES B) SLS MAGR KENNEDY & STRICKLAND H1591 HAVANA DR ●
LUSCH RICHD C (HELEN A) SLSMN YOCAM BATTERIES H243 36TH ST SE (L) ●
LUSCHER CARL H1331 MAIN ST (D) LDT 154
--DALE B V-PRES SPORTCRAFT HOMES
--GERTRUDE M (WID WARREN C) H1517 CARMEL AV ●
LUSHEAR RUTH C (WID LINDA C) H11B5 SUEMAR RD (D) ●
LUSK CLYDE T (MARY M) H7 S ARCTURAS AV ●
--HARRY SLSMN HAMRICK'S LBR YD R INDIAN ROCKS BCH FLA
--JOHN W (THELMA) CHF DEP COUNTY TAX ASSESSOR R ST PETERSBURG FLA
--SUSAN STUDT R7 S ARCTURAS AV
--WARREN J V-PRES WILSON DUNEDIN ELEC H762 PATRICIA AV (D) ●
LUSSO ROBT E (THORNETA E) CANVASSER GED WASHINGTON LIFE INS H2223 HARN BLVD ●
LUSTIG ALBERT MTCE CHF SUNCOAST HOSP R10205 115TH AV (L)
LUSTRENICKEL CORP ARTH L PEACH PRES M W JENNINGS SEC-TREAS PLATERS 1608 BELCHER RD (L)
LUTE WILBUR G (F MARIE) SEWER CONTR H12220 144TH ST N (L) ●
LUTEN CECIL W (SUE A) EQUIP OPR CITY PUB WORKS DEPT H905½ JONES ST
LUTERAN GEO J (SHIRLEY M) MTCEMN CLWTR BLDG & MTCE DEPT H1223 REYNOLDS AV ●
LUTES ELGIE M (EDITH A) H210 PLAZA PINES TRAILER PARK
--WM R (ADA M) H10IS VARONA ST (B) ●
LUTEY FRANCES S MRS H3444 FLORAL DR (L) ●
LUTH ROBT (SHIRLEY) PLANT WKR H P HOOD'S H1310 DAVIS RD (D) ●
LUTHER EDDIE R (VICTORIA E) MACH FAIRCHILD-HILLER H FLEETWOOD MANOR APTS APT 8
--ELSIE N H1454 BUGLE LA ●
--FRANK O (EDNA M) RETD H2692 ROBERTA ST (L) ●
--HILDA J (WID THEO) H19 SOMERSET ST (CB)
--JERALD C (CLARE D) ASST PRIN KENNEDY JR HI SCH H3012 HICKORY DR (L) ●
--MAUDE O RETD R2494 BURNICE DR
LUTRICK JERRY D (CAROLYN M) SHT MTL WKR FAIRCHILD HILLER H457 4TH ST SW (L)
LUTTON GLENN (EDNA) WINTER RES H120 TRAILER CITY
LUTTRULL DAVID M (MILDRED M) H1643 CAMBRIDGE DR ●
LUTTS J LEONARD H2977 WHITNEY RD
LUTZ ALF A (BLANCHE I) H635 LAURA LA (D) ●

CREDIT BUREAU CLEARWATER — COLLECTION DIVISION, INC.
HANDLING ALL TYPES OF CLAIMS — NO COLLECTION, NO CHARGE
BONDED — EFFICIENT COLLECTION SERVICE
SUITE 210 COURT SQUARE BLDG. 606 COURT ST. PHONE 442-1773

CLEARWATER TILE & TERRAZZO COMPANIES
Terrazzo Floors – Tile Contracting – Seamless Flooring – All Types of Resilient Flooring
"SERVING CLEARWATER FOR OVER 30 YEARS"
616 DREW ST. and A.C.L. R.R., CLEARWATER PHONE 446-8373

LUTZ
--ALLEN N (HELEN K) RETD H1S1S BAY SHORE BLVD (O) APT 6
--BARBARA (WID WM J) H92 TOWN & CTRY MBL HM PK (L)
--CHARLES H BARBER HILL TOP BARBER SHOP R39B1 MC KAY CREEK DR
--CLOVIS C (EDYTHE H) RETD H302 N OSCEOLA AV •
--DOROTHY L MRS H317 N HIGHLAND AV •
--EARL G (LILLIAN G) RETD H310 TRALEE ST (L) •
--EDW (MILDRED E) CLK FOOD FAIR STORES (PINELLAS PK FLA) H1SS4 OTTAWA ST •
--GUY (JUDY) BOAT BLDR H133S 4TH ST S (SH)
--KARL W (IRENE D) H1316 MILTON ST •
--LOUIS E (DOROTHY J) DESIGN ENG HONEYWELL H1312 MORELAND DR •
--LOUIS E (DOROTHY J) ENG HONEYWELL H1672 E DRUID RD
--RICHD F (NORMA L) CLK FLA PWR R13210 WILD ACRES RD (L)
LUURTSEMA HENRY (STELLA) H333 EMBASSY MOBL HOME PARK
LUVANE ESSIE M (WID JAMES A) H1307 RAILROAD AV
LUX BERNARD F (BARBARA J) SLSMN L&I DISTRS H2175 PHILLIPE ST (SH) •
--BERNARD F (MADALYNE M) SLSMN H805 S BETTY LA •
--MADALYNE M MRS SLSWN GRANT'S R805 S BETTY LA
--WAYNE (ANN) USAF H305 S LINCOLN AV
LYBARGER GEO H RETD H2244 N INDIAN AV (L) •
LYBOLT FRED RETD H1S149 WESTMINSTER AV
LYBRAND HASKELL E (HELEN S) RETD H1639 BAY SHORE BLVD (D) •
LYCAN DOROTHY MRS H12S FAR HORIZONS MOBL HOME PK
LYCANS ANDREW J (JO ANN) PARTSMN KENNEDY & STRICKLAND H41S 6TH AV SW (L)
--DOROTHY L TELLER FIRST NATL BK OF CLWTR R187B OVERBROOK AV
LYCHEE COURT (FRANK L MC COY) APTS 1408 N FT HARRISON AV
LYDEN MICHL R1501 NORWOOD PL
--RUTH V (WID PAUL) WAITRESS H1501 NORWOOD PL •
LYDIC WM L (SHIRLEY A) DENTAL TECH HEISE DENTAL LABY H1350 BARRY ST •
LYDICK CHESTER C (MARY ANN) RETD H1550 SAN CHARLES DR (D) •
LYERLY PENNY S STUDT R2211 WATROUS DR (D)
--RAY L (JUNE B) MARKETING MGR SOUTHERN NUCLEAR ENG H22I1 WATROUS DR (D) •
LYKES JOSEPH T (MARGT) CHAIRMN OF THE BD LYKES BROS (TAMPA) H11S0 MANDALAY POINT (CB) •
LYLE BETTY J STUDT R611 SPRUCE AV
LYLE BOOKKEEPING SERVICE (VERNE & MRS JUNE M JOHNSON) 801 HIGHLAND AV (L)
LYLE HARRY J (SARAH) H407 DONOVAN'S TRAILER PARK
--JAMES B (MYRTIE B) RETD H204S BRAMPTON RD •
--JOHNNY W JR STUDT R611 SPRUCE AV
--LESLIE T (MARTHA G) SIGNAL MTCE SCL RR H2694 S FOREST PKWY (L) •
--LILA G (WID HUGH A) H105 S JUPITER AV •
--MARTHA G MRS CLK CITY FINANCE DEPT R2694 FOREST PKWY
--RICHD M STUDT H1942 VALLEY DR (D) •
LYLES ERIN K STUDT R414 KEENE RD (L)
--JOHN F (JEANE C) SLSMN C J STOLL H414 KEENE RD (L)
--JOHNNY W (BETTY E) MACH OPR CONCRETE BLOCKS H611 SPRUCE AV
LYMAN CHARLES B (LUCY S) H704 SHADY LA •
--CHARLES E JR (JEANETTE S) WINTER RES H115 N KEYSTONE DR
--NELLIE M (WID ROBT) R1130 HILLSIDE DR (L)
--VIRGINIA B (WID HARRY E) H1022 COMMODORE ST •
LYMBURNER GEO M (ANNIS J) RETD R1340 INDIAN ROCKS RD (B)
--J H (JESSIE R) H1340 INDIAN ROCKS RD (B)
--JAMES H (JESSIE R) MGR SHARLO MANOR MOTEL H656 BAY WAY BLVD (CB)
--JESSIE R MRS MGR SHARLO MANOR MOTEL R656 BAY WAY BLVD (CB)
LYNAM MARGT M (WID WALTER F) (MARLYN APTS) H630 BAY ESPLANADE (CB) •
LYNCH ATHEL J CUSTDN ST RETE JR COLLEGE R580 TRAILER PK (D)
--AUBREY W R94 NICHOLAS DR (D)
--CARL C CLK PO H1685 PALACE DR •
--CHARLES T (ADDIE) RETD H2010 SIDNEY ST •
--CONLEY E (TILLIE) RETD H2000 E BAY DR (L) LOT 141
--ELBERT R (JESSIE C) RETD H1866 WEST DR •
--EMIE P (WID HODGES) H1108 LA SALLE ST •
--FRANK J (HAZEL L) H1110 3D AV NW (L) •
--GEO T (IDA M) RETD H1909 RIDGEWOOD DR •
--HAROLD F (ANN H) GDNR CAROUSEL GOLF CLUB H2071 BROADWAY •
--JOHN R H805 JEFFORDS ST
--MILDRED W (WID D RALPH) V-PRES J W SUTTLE GROCERY H20 N NEPTUNE AV •
--ROBT A DRFTSMN COUNTY ENG DEPT R ST PETERSBURG FLA
--ROBT B H80 WINDWARD ISLAND •
--ROBT J (GERALDINE E) BARBER JIMMY'S BARBER SHOP H1758 LAKE AV •
--ROBT J (HELEN A) RETD H1830 E DRUID RD •
LYND ACRES TRAILER COURT (WALTER E LYND) 2642 GULF-TO-BAY BLVD
LYND ANNA C R1025 MOHAWK ST
--MARTHA J MRS BKPR HELMLY'S FURN R2642 GULF TO BAY BLVD
--MAX E (MILDRED I) RETD H2642 GULF-TO-BAY BLVD
--THOS E STUDT R2642 GULF-TO-BAY BLVD
--WALTER E (MARTHA J) (LYND ACRES TRAILER CT) H2642 GULF-TO-BAY BLVD •
LYNDE BURTON H (EDNA M) RETD H1690 PINEHURST RD (D)
LYNGKLIP EMIL (LILLIAN C) RETD H710 ROANOKE ST (D) •
LYNN ALVA T (EULA A) RETD H6 SILVERCREST TRAILR PK (L)
--BURTON (ELDORA W) MACH OPR SAL H615 6TH AV N (SH) •
--CLARENCE (LOUISE M) RETD H316 ORANGEWOOD LA (L) •
--DAVID (WHITE PIPPS LYNN & FURNELL) R TALAHASSEE FLA
--JAMES H (PAULINE) LAB PINELLAS LBR H13072 119TH ST N (L) •
--JAMES H (LOIS H) MEAT DEPT MGR PUBLIX SUPER MKT H1612 MADRID DR (L) •
--KATH (WID HAROLD A) H1201 N OSCEOLA AV APT 3
--DPAL RETD H2944 W BAY DR (L) APT 304
--RAD STUDT R15S1 LIME ST
--RUTH MRS OFC SEC 33 FLAVORS OF FLA R1847 WELLAND DR
--RUTH C MRS REPORTER ST PETERSBURG TIMES H1551 LIME ST •
--S HERBERT (BLANCHE) RETD H132 7TH AV S (SH) •
--THOS S (THERESA M) H2588 ROBERTA ST (L) •
--WM B (RUTH A) BDDYMN H1847 WELLAND DR (L) •
LYDN SEE ALSO LYONS
--ANNABLE (WID HENRY) R1001 ROSERY RD NE (L)
--CHARLES D (YVONNE M) SUPVR STATE PROBATION & PAROLE COMN H1813 OAKDALE LA S •
--CHRISTINE MRS R400 OSCEOBA INN
--ELIDA M (WID MORRIS N) RETD H1120 N MICHIGAN DR (D) •
--ELIZ D (WID FRED C) H1147 PORTER DR (L) •
--ERNA S (WID SHELBY) R642 WILKIE ST (O)
--FRED W (ALLENE) MGR THE LAMP ROST H1230 S HILLCREST AV •
--FREDK M (PHYLLIS S) H22B1 DEMARET DR (D)
--GEO I (MARION H) RETD H62½ 4TH ST NW (L)
--GLENN (THELMA G) SLSMN CALDESI AUTO SLS & SERV H642 WILKIE ST (D) •
--LAVELLE L (ELIZ R) RETD H157 DEVON DR (CB) •
--MALLINE B (WID SCOTT C) H880 MANDALAY AV (CB) ART 432
--PAUL D (EUGENIA A) RETD H1385 BELCHER RD (L) •
--ROBT G (JUANITA F) PHARM MEASE HOSP & CLINIC H2896 ROBERTA ST (L) •
--THELMA G MRS TCHR DUNEDIN ELEM SCH R642 WILKIE ST (D)
--VIRGIL (JOY) DRIVER H328 SKY HARBOR MOBL ESTS
LYDNS BESSIE L (WID FRED J) H301 S HIGHLAND AV •

ALBERT P. ROGERS Inc.
REALTOR
EXCHANGOR
•
HOMES
•
LOTS
•
RENTALS
•
BEACH PROPERTY
Business Opportunities
Office Phone
446-5091
Res. Phone 446-2924
Suite 207 Taylor Bldg.
121 N. Osceola Ave.

Consult the CLASSIFIED LISTS of the DIRECTORY
If You Would Find What You Wish to Buy

Wm. Henry
"The Suncoast's Quality Department Store"
CENTRAL PLAZA
3100 1st AVE. S.
PHONE 894-5131
ST. PETERSBURG

GEORGE & RUSS MOBILE HOMES INC.
Sales and Service
•
Florida's Finest Selection for Every Taste and Need
•
2347 Gulf-to-Bay Blvd.
Telephones 446-6333 and 446-6397

PHONE 446-3055
JOHN S. RHODES, Jr.
FUNERAL DIRECTOR
1721 GULF-TO-BAY BLVD. CLEARWATER
PHONE 446-3055

LYONS
--CALDER A (ERCEL C) RETD H1856 WEST DR •
--CHARLES W (NANCY L) COML SLSMN KELLY SRRINGFIELD AUTO SERV H1705 JADE AV •
--DIANE M R1828 ERNEST RD
--EDW P JR (BETTY B) LWYR 514 N FT HARRISDN AV H1840 OAK LAKE DR •
LYONS ELECTRIC CAPT SERVICE CO (MICHL J LYONS) 1420 REGINA DR W (L)
LYONS ELECTRIC CAR SERVICE CO (MICHL J LYONS) GDLF CARTS 1475 S GREENWODD AV
LYONS ETHEL L MRS ASST SCOTT K HALE R2356 PINELAND LA
--EUG F III STUDT R1531 ERIN LA
--EUGENE F JR (ELOISE W) SLS MGR GATOR DISTRIBUTORS INC H1531 ERIN LA •
--GRACE E (WID JOHN) H745 WILKIE ST (D) •
--HUBERT (GRACE M) LAWN SERV H101 2D AV NE (L) •
--J T (DOROTHY J) SUPT RUTENBURG CONSTN H2281 KERSEY RD •
--JAMES E (ETHEL L) DRIVER ARNOLD BAKERY H2356 PINELAND LA •
--JAMES P (MARY A) FORMN FAIRCHILD HILLER H1828 ERNEST RD •
--LARRY (RUIE) SERVMN ECONOMY T V H7190 QUINCY LA •
--LEE M (PHYLLIS D) SLSMN MC NEIL LAB H2047 OAKADIA DR •
--MABEL MRS H MEASE MANOR
--MARDELLE F MRS AIDE GREEN ACRES NURSING HOME R405½ 7TH AV SW
--MICHL J (MARCELLA M) (LYONS ELEC CART SERV) H1420 REGINA DR W (L) •
--MYRTLE MRS PNTR F H A H1112 WYATT ST
--PENELPOE A STUDT R1531 ERIN LA
LYDNS R E JEWELER (R EARLE LYONS) 2864 W BAY DR (L)
LYONS R EARLE (RUTH S) (R E LYDNS JWLR) H1739 EMERALD DR •
--RANCE (CLEO J) LAB BELLEAIR TOWN GARAGE H GREENWOOD APARTMENTS APT 3
--RDBT L (GAIL A) TDOL & DIE MKR HAYWARD MFG H2232 LAWTDN DR •
--ROSA B MRS H2115 119TH ST N (L)
--SHERMAN C (DOTTIE M) TDURIST GUIDE DAVID BILGDRE & CO H1122 WYATT ST •
--STERH H JR (JD ANNE G) SLSMN IBM H319 WINDWARD ISLAND •
--THELMA J MRS NURSE SUNCDAST HOSP R RINELLAS PARK FLA
--THOS J (ALICE) HLPR GULF MACH H2665 GULF-TD-BAY BLVD APT M6 •
--VIOLA (WID MATHEW W) RETD H1531 SAN HELEN DR (D) •
--WM L (ORA M) RETD H26 N FREDERICA DR •
--WM T (FREDA C) CARRIER RO H151B MURRAY AV •
LYSELL KNUTE S RETD H1026 8TH AV NW (L)
LYSHER JACK R BLACKSMITH H215 CHURCH ST (SH) •
LYSINGER KATH MRS H1602 N FT HARRISON AV APT 1
LYSK RAUL WLDR GULF MACH R ST PETERSBURG FLA
LYTLE ALMA MRS H83 SUNSET ACRES TRAILER RK-
--ANDRE B MRS V PRES DUNEDIN AIR CONDITIONING R2310 SARAZEN DR (D)
--ANDREE ASST CASH FIRST NATL BANK OF DUNEDIN
--DONALD E (ANN M) CARP HB09½ TURNER ST
--DUDLEY R (ANDRE B) PRES DUNEDIN AIR CDNDITIONING H2310 SARAZEN DR (D) •
--HARRY C (ESTHER L) ANNDUNCER WTAN & WTAN-FM RADIO STA H115 S ORION AV •
--SUSAN STUDT R115 S ORION AV
LYVERSE WM R (DOROTHY R) RETD H622 MC LENNAN ST •
M & W SERVICE MART INC ROBT C WHITTEN PRES FRANK W MEHARG V-PRES MRS RHDDA M WHITTEN SEC-TREAS AUTO REPRS 1821 DREW ST
MAAL LEDNARDUS T (WILHELMINA) RETD R304B KEENE PARK DR (L)
MAAR FREDK J (HARRIET) ENG HDNEYWELL H3296 HARBDR LAKE DR (L) •
MAAS ALBERT W R15435 WESTMINSTER AV

MAAS BROTHERS INC OF CLEARWATER
MELVIN STEIN
PRESIDENT
D F DUNN
OPERATING VICE-PRESIDENT-SECRETARY
L B GRAHAM
MERCHANDISE VICE-PRESIDENT
WILLIAM D DAVIS
GENERAL MANAGER
RAY HOUGH
GENERAL SALES MANAGER
CHARLES K BERGER
OPERATIONS MANAGER
DEPARTMENT STORE
320 CLEVELAND ST
TELEPHONE
446-8131

MAAS EARL A (LUCILLE) SLSMN H1425 MAGNOLIA DR •
--LOUIS A USN R15389 GEORGF BLVD (HP)
--LUCILLF MRS SLSWN RAY ALLEN R1425 MAGNOLIA DR
--ROGER R STUDT R1425 MAGNOLIA DR
--THOMAS J (SAMMIE) ILLUSTRATDR ELECTRONICS COMMUNICATIONS H1227 S HILLCREST AV •
--WESLEY (GERTRUDE) RETD H15435 WESTMINSTER AV •
--WILLARD J (LILLIAN M) CARP HONEYWELL HI5389 GEORGE BLVD (HP) •
MAASS HARRY F (MARY R) RETD H2346 INDIGO DR •
MABEE C DOUG (MARILYN I) ELEC ENG HONEYWELL H524 KEENE RD (L)
MABEL'S ROOMS (MRS MABEL E TRIPP) FURN RMS II04 GROVE ST
MAC'S BARBER SHOR (WM H MC CALISTER) 6II N CLEARWATER-LARGO RD (L)
MAC'S BEACH STORE (WM C JOHNSON) GROS 600 MANDALAY AV (CB)
MAC ADAM BARBARA G R2213 VICTORY AV (L)
--THERESA F (WID E WALLACE) H2213 VICTORY AV (L) •
MAC AFEE SEE ALSO MC AFEE
--BOBBIE (EMMA R) LAB CRDSBY GARBAGE COLLECTION H2004 12TH ST N (L)
--MILO (HELEN) RETD H125 RAINBOW CT (L)
MAC ALPINE WM A (I F IRENE) AGT ACCIDENTAL LIFE INS DF CALIF H1544 MEADOW DALE DR •
MAC ARTHUR SEE ALSD MC ARTHUR
--ALLEN G BANK EXAMINER R2347 WATROUS DR (D)
--LUCILLE (WID GUY) H249 JASPER ST (L) LOT 65
MAC AULAY JOHN D (CATH M) RETD HI232 WOODLAWN TER •
MAC AULEY KATH (WID VINCENT) H324 HILLWOOD DR (D)
MAC AVELIA CHERYL A TECH SUNCOAST HOSP R MADEIRA BEACH FLA
MAC CALLUM DUNCAN G (NANCY G) UNDERGROUND ENG FLA PWR R13744 MONTEGO DR (L)
MAC CASKILL CLARA (WID CHAS) R657 LEXINGTON ST (D)
--DOUGLAS C USMC R657 LEXINGTON ST (D)
--DOUGLAS D (MURIEL D) EMP US GOVT H657 LEXINGTON ST (D) •
--MURIEL D MRS RECRT MEASE HOSP & CLINIC R657 LEXINGTON ST (D)
MAC CONNELL SEE ALSO MC CONNELL
--THOS III (RUTHE G) RETD H301 LEEWARD ISLAND •
MACCDUL MELVIN RETD H1925 CLEVELAND ST •
MAC CUMBER CAROLYN MRS TELLER CITY NATL BK PI735 LAURIE LA (B)
--NORMAN W (CAROLYN) PRES LORIMAC CO HI735 LAURIE LA (B) •
MAC DONALD SEE ALSO MC DONALD
--ALLAN A (MARTHA M) RETD H215 BAY HAVEN CT APT 4
--ANNETTE M STUDT R2180 COLLEGE DR
--CHARLES R (DORIS M) ENG HONEYWELL H3061 VERNON TER (L) •
--CLARA B H880 MANDALAY AV (CB) APT 215
--D A (MERZA) RETD H2766 US HWY 19 N
--DDNALD C (GABRIEL R) (ROD'S DRIVE IN LIQUORS) H130 BAYSIDE DR (CB) •
--DONALD I (BOBBIE W) PHYS I201 S HIGHLAND AV SUITE C HI248 JACKSON RD •
--ELIZ STUDT R2180 COLLEGE DR
--FINLEY (SELINA I) H901 S EVERGREEN AV •

Who Sells It?
Is Answered by the Classified Business Lists In this Directory

Electrical Service
McGee Electric
CONTRACTING AND REPAIRING
WIRING — FIXTURES — ELECTRIC HEATING
601 N. Myrtle Ave., Clearwater
Phone 446-9548

RADIO DISPATCHED FUEL OIL TRUCKS
CITY FUEL OIL CO.
SHELL FUEL OIL
COMMERCIAL — RESIDENTIAL
SALES — SERVICE — INSTALLATION
FRANKLIN ST. COR. S. MYRTLE AVE. CLEARWATER PHONE 446-8314

MAC DONALD

--GABRIEL M MRS (ROD'S DRIVE-IN LIQUORS) R130 BAYSIDE DR (CB)
--GLEN A (ELIZ G) RETD H1678 CLEVELAND ST
--GORDON V (MARGT H) AGT PRUDENTIAL INS H5895 150TH AV N (HP) ●
--HOWARD H108 K AV ●
--HOWARD K (BETTY) HLPR FOSS STGE & SLS R6425 ULMERTON RD (L)
--IAN (LILLIAN) H137 SKY HARBOR MOBL ESTS
--J B H1331 MAIN ST (D) LOT 225
--J BRADFORD (JOSEPHINE G) (BRAD'S INTERIORS) H511 SKYVIEW AV ●
--JAN E (LINDA R) MGR TRAINEE SANDY'S SANDWICH SHOP R0857 SYLVAN DR
--JENNY RETD R1655 LONG ST
--KAREN STUDT R3061 VERNON TER (L)
--LILA P (WID MILTON) DRSMKR H11396 118TH PL (L) ●
--PETER A (CHARLENE M) FORMN CONTINENTAL CAN H2180 COLLEGE DR ●
--RALPH E (ELIZABETH) H175 11TH AV SW (L) ●
--RAYMOND L (DAISY M) RETD H502 PALM DR (L) ●
--ROBT (ELLA L) RETD H1655 LONG ST ●
--STUART P (EUGENIA A) RETD H104 SHORE DR (D) ●
--W ALLAN (BEATRICE) FILL STA ATNDT H1305 N SATURN AV ●
--W LEWIS (BEATRICE M) H701 8TH AV NW (L) LOT 13
--WENDEL TREAS MANCHESTER CORP R1864 REDCOAT LA
--WM L (IRENE B) RETD H99 TOWN & CTRY MBL HM PK (L)
MAC DONNELL LUCY C (WID ARCHIE) H216 ALBERT ST (D)
MAC DOUGAL SEE ALSO MAC DOUGALL MC DOUGAL AND MC DOUGALL
--CHARLES F (DOROTHY K) H48 SILVERCREST TRAILR PK (L)
MAC DOUGALL ALAN N (BESSIE A) RETD H2017 WOODWARD AV (D) ●
--CHARLES P (MARGUERITE S) RETD H1885 OVERBROOK AV ●
--ELLA (WID HOWARD J) H45 RAINBOW CT (L)
MAC DOWALL SEE ALSO MAC DOWELL MC DOWALL AND MC DOWELL
--JILL (WID JACK) H766 PINE CREST DR (L) ●
MAC DOWELL W WALLACE (LUCY M) H1254 EVERGLADES AV ●
MACE FRANCES (WID GILBERT) H1037 CALUMET ST ●
MAC EACHERN AGNES R (WID DONALD A) H909 DRUID RD S ●
MACEDONIA MISSIONARY BAPTIST CHURCH 3030 BUTLER ST (SH)
MAC EDWARD EMMA C (WID ALEX A) H REAR 511 RDGERS ST ●
MACELUCH ELI A MECH STONE BUICK R10920 62D AV N (L)
MAC ENTEE MARY MRS R606 SOUTH GATE MOBL HOME PARK
MAC FADYEN JAMES (EVELYN D) RETD H15 N METEOR AV ●
MAC FARLAND SEE ALSO MAC FARLANE MC FARLAND AND MC FARLANE
--JOHN J (LILY H) RETD H1462 PARK ST ●
--LILY H MRS OPR RENE DUPRE COIFFUER R1462 PARK ST
--MARY H OFC SEC STATE PROBATION & PAROLE COMN R10370 111TH AV N (L)
MAC FARLANE CLIFFORD F (FLORENCE J) RETD H1142 W LOTUS DR (D) ●
--JAMES W (LUCIA G) (FRANKLIN ENG LIMITED) H1270 12TH CT SW (L) ●
MAC GILLIVRAY SHIRLEY D (VERA M) H623 HILLCREST MOBL HOME PARK
MAC GREGOR SEE ALSO MC GREGOR
--ALICE (WID WALTER) RETD H1409 PALOMA LA (D) ●
MAC GREGOR ASSOCIATES (DUNCAN S MAC GREGOR) MFR REP 1110 ELDRIDGE ST
MAC GREGOR DUNCAN S (MARTHA) REP MAC GREGOR ASSOCS H1551 MAPLE ST ●
MACH EDDIE BLOCK LYR H703 PALMETTO ST
--GEO F (ANNE D) MGR COLONIAL SANDERS KENTUCKY FRIED CHICKEN H2069 MAGNOLIA DR ●
MACHAN STANLEY H (P ALICE) SLSMN CRIBBS REAL ESTATE H2662 W ST JOSEPH DR (D)
MACHEMER WM RETD H1221 DREW ST APT B5 ●
MACHINE DESIGN CO 845 SAN CHRISTOPHER DR (D)
MACHLER ERNEST (EMILY) RETD H1453 PINE BROOK DR ●

MACHLER

--THEO J JR (JANICE H) CLINIC DIR ADULT MENTAL HEALTH CLINIC OF PINELLAS COUNTY H2265 SHARKEY RD ●
MACHPELLA FRANK J (NOREEN M) H1768 14TH AV SW (L) ●
MACIEJEWSKI EDMUND J (CASIMIRA D) PLMB GUS PLMB H988 BRUCE AV (CB) ●
--EDMUND J JR DRFTSMN HONEYWELL R988 BRUCE AV (CB)
MACINA ALF (ROSE D) PPES COURT SQUARE AUTO PARTS H1830 OAK LAKE DR ●
--PAMELA M STUDT R1830 OAK LAKE DR
--VITO W JR (FRANCES M) RETD H205 ORANGEWOOD LA (L) ●
--WM V (PATRICIA) SLSMN COURT SQ AUTO H1519 MURRAY AV ●
MAC INNESS ROGER L (SANDRA K) STUDT H305 S COMET AV
MAC INNIS DANL N (GLADYS E) H588 LAKESIDE PL (L) ●
--EDW (MAE) WINTER RES H1550 SAN ROY DR (D) ●
MAC INTOSH KENNETH S (BARBARA) DRFTSMN H1680 HARMONY DR ●
MACIUSZEK BEN C (JANICE S) GENL CONTR 1150 S IDLEWILD DR (D) H1150 S IDLEWILD DR (D) ●
MACK ALZENA MRS MAID H903 RAILROAD AV
--ARTH F (MARY D) H1439 HIGHFIELD DR ●
--CARL W SLS DERT THAYER MTR R PINELLAS PARK FLA
--CARDLINE T (WID JOHN H) H151 BAY VIEW DR (B) ●
--CLARENCE H (L FERN) H927 LAKESIDE PARK
--DAVID C (KATH M) FIELD ENG MASTER BLDR H2150 CAMPUS DR ●
--FRANK S (FLORENCE M) BRIDGE TNDR COUNTY H169 VELMA DR (L) ●
--FRED V (FRANCES G) SUNDRIES 3198 GULF TO BAY BLVD H2156 DELL AV ●
--GED B (LULA M) PORTER CANDELIGHT INN H704 CEDAR ST ●
--JAMES A CUSTDN KENNEDY JR HI SCH R1136 ENGMAN ST
--JAMES E (FLORETHA) CONSTN WKR GENL READY-MIXED CONC H200 S MADISON AV
--JOAN B OFC SEC ST PETE JR COLLEGE R1755 ST ANTHONYS DR
--JOANN MRS STUDT H536 IMPERIAL DR (L)
--LOMAN (MAMIE L) POLICEMN CITY POLICE DEPT H1625 N WASHINGTON AV ●
MACK & LUCILLE SUPER BEAUTY SHOP (MACK K AND MRS LUCILLE T SHORT) 12035 INDIAN ROCKS RD (L)
MACK LULA R (WID ALEX) H702 CEDAR ST ●
--MARCY SNACK BAR WKR MEASE HOSP & CLINIC R1439 HIGHFIELD ST
--PAUL E (CHRISTINE) MECH CONSTN EQUIP H1155 PIERCE ST
--RALPH (ETHEL S) RETD H1841 GREENHILL DR ●
--RAYMOND A (MARY F) USAF H1118½ ENGMAN ST
--SAM H (CONNIE S) ENG GENL ELEC H928 KNOLLWOOD DR (D) ●
--WILLIE R MRS H703 MARGO ST
MACKALL ALVAH H (DOROTHY M) RETD H1825 LAKE AV ●
MAC KAY SEE ALSO MC KAY
--ADAM M (HELEN G) (CAROUSEL KETTLE RESTR) H529 YELVINGTON AV
--DONALD (KATIE ANN) RETD H2306 CHAUCER ST ●
--HELEN G MRS TCHR KINGS HWY SCH R529 YELVINGTON
--JAMES (CHRISTINA M) H533 YELVINGTON AV
MAC KEAN WALTER W (MARGT) RETD H525 EMBASSY MOBL HOME PARK
MAC KENZIE SEE ALSO MC KENZIE
MAC KENZIE, BENNISON & HAYGOOD (WILLIAM M MAC-KENZIE, RICHARD T BENNISON AND ERVIN E HAYGOOD) ATTORNEYS-AT-LAW, 227 S GARDEN AV, TEL 442-5181
--CHARLOTTE B MRS SLSWN ZACK'S R400 N OSCEOLA AV
--COLIN M H501 MANDALAY AV (CB) APT A11
--D G R31 ISLAND WAY
--ELIZ D MRS TCHR OAK GROVE JR HI SCH R2353 DORA DR
--GERTRUDE D (WID DAVID W) H1432 LOTUS PATH ●
--GORDON D (ELIZ D) (MAC KENZIE REALTY) H2353 DORA DR ●
--JESSIE L (WID JOHN W) RETD H2754 RENATTA DR (BB) ●
--LOUISE MRS SUPVR COUNTY CIRCUIT CT CLK R410 WINDWARD PASSAGE (C B)
--MALCOLM H (ELIZ E) BLDCK MASON H645 6TH AV N (SH) ●

Louise Anderson Registered Real Estate Broker
"It Takes A Woman To Find The Biggest Bargains"
1400 BAY SHORE BLVD.
DUNEDIN
PHONE 733-2171

Where to Buy?
Consult the Classified Business Lists In This Directory

CRANE
BUD Williams PLUMBING CO.
Efficient Service
317 S. MISSOURI AVE., CLEARWATER TEL. 446-5038; Night 446-8484
American-Standard PRODUCTS

SWEAT'S FLOWER SHOP

SOMETHING WONDERFUL HAPPENS, WHEN YOU SEND FLOWERS BY WIRE

Established 1925

"Flowers Telegraphed Everywhere"

Phone 442-2177

1200 S. FORT HARRISON AVE., CLEARWATER, FLA.

Where to Buy?

Consult the Classified Business Lists In This Directory

BRANDENBURG FEED STORE

DeKALB CHIX

HATCHERY

FERTILIZER - SEEDS - GARDEN SUPPLIES

POULTRY FEEDS

OFFICE and FEED STORE 735 RAILROAD AVE. (DUNEDIN)

FEED STORE PHONE 733-5050

ROBERT J. McMULLEN ENTERPRISES, Inc.

OFFICE PHONE 733-3050

MAC KENZIE

--MILDRED R (WID ALEX F) H BX744 ROOSEVELT BLVD ●
--NELLE S MRS H11 EAGLE LA (D) ●
--OLGA (WID HARRY E) H114 PARKWOOD ESTATES
--PERCY E (BERNICE T) H9 S HEPCULES AV ●
MAC KENZIE REALTY (GORDON D MAC KENZIE) 2220 DREW ST
MACKENZIE STELLA (WID G J) RETD R204B JEFFERSON AV (D)
--WM M (LOUISE) (KRENTZMAN MAC KENZIE & BENNISON) H410 WINDWARD PASSAGE ●
MACKERT HERMAN J (JOSEPHINE M) PORTER MAAS BROS H2165 CAPRI DR ●
--LAWRENCE LAB USN R2165 CAPRI DR
--MATHILDA D MRS H803 HART ST ●
--STEVEN STUDT R2165 CAPRI DR
MACKEY FLOYD H (DOROTHEA D) RETD H1274 FAIRWAY DR (D) ●
--FRANCES R MRS H1257 DREW ST APT 17
--WALLACE B (JEANNE M) ASST CHF CITY POLICE DEPT H2004 REBECCA DR ●
MACKIE ANDREW C (ISABELLA D) RETD H2043 INDIGO DR ●
--DONALD C STUDT R33 SUNSET BAY DR (B)
--DONALD M (ELIZ P) ENG HONEYWELL H33 SUNSET BAY DR (B) ●
--HELEN B (WID BENJ) H1560 S GREENWOOD AV ●
--THOS H (ELIZ) H716 10TH ST NW (L) ●
MAC KINNON SEE ALSO MC KINNON
--BURCE CLK ECKERD DRUG R880 MANDALAY AV (CB) APT 523
--GURDRUN S (WID ORLANDO H) H880 MANDALAY AV (CB) APT 523
--HARRY W H525 YELVINGTON AV
--LILLIAN MRS ORGANIST PRINCE OF PEACE EVANGELICALLUTH CH R129 GORDON DR (L)
--MONA MRS RETD H328 GREEN ACRES MOBL HOME PK
--NEIL A (VIRGINIA L) ENG COUNTY CIVIL DEFENSE H804 ALLEN DR ●
--ROYALEE B STUDT R804 ALLEN DR
MACKINTOSH DONALD I (ROSINA T) H166 BRIGHTWATER DR (CB) APT 3
MACKUBIN ALBERT (MARY) MTCEMN CITY BLDG & MTCE DEPT R OLDSMAR FLA
MAC LACHLAN GORDON F (JENNIE E) H3394 ADRIAN AV (L) ●
MAC LEAN SEE ALSO MC LEAN
--ALLAN CUSTDN ANONA ELEM SCH R11770 EXETER ST N (L)
--JAMES H (MARGT E) EMP BANNER HTG & AIR CONDITIONING H1759 WESTON DR ●
--JAMES H JR STUDT R1759 WESTON DR
--RAY W STUDT R1759 WESTON DR
MAC LELLAN DONALD H107 TEAL DR
MAC LEOD SEE ALSO MC LEOD
--ANGUS D SLSMN GILLETTE H2058 BAYSHORE DR (D) APT 15
--CLAUDIA K (WID JOHN P) RETD H1859 GREENHILL DR ●
--HERBERT W (KATH B) WINTER RES H11 GLENDALE ST (CB)
--RUTH I CLK PO H2270 N TERRACE DR ●
--TORQUIL (MARY A) RETD H1476 DE LEON ST
MAC MAHON JOHN A (BEATRICE M) RETD H1126 N SATURN AV ●
MAC MASTER EMMA G (WID T ROY) (FOUR SEASONS APTS) H422 EAST SHORE DR (CB) ●
MAC MILLAN SEE ALSO MAC MILLEN MC MILLAN AND MC MILLEN
--EDNA L COPY WRITER ASSOC PRESS SERVICES R2285 VICTORY AV
--JAMES (AGNES Y) RETD H2061 BROADWAY ●
MAC MILLEN WM A (JEANNE M) V-PRES SERENITY GARDENS MEM PARK H149 E MINEOLA DR (L) ●
MACNAB ROBT G (CHARLOTTE G) H880 JAMES ST (D) ●
MAC NAMARA SEE ALSO MC NAMARA
--THOS (MAUDE E) RETD H1789 BAY SHORE BLVD (D) ●
MAC NEILL SEE ALSO MAC NEILLE MC NEAL MC NEIL MC NEILL AND MC NIEL
--ARCHIBALD N (DOROTHY J) MECH DEAN ROOFING AND SHT MTL H1215 SEMINOLE ST ●
--DOROTHY J MRS NURSE MEASE HOSP & CLINIC R1215 SEMINOLE ST

MAC NEILL

--ROBT C STUDT USN R1215 SEMINOLE ST
MAC NEILLE WALTER W (KITTY S) INV EXEC SHEARSON HAMMILL & CO H303 CRESTWOOD LA (L) ●
MAC NICHOLS ARLINE D MRS (JACK TAR HARRISON BEAUTY SALON) R1282 PALM ST
--GEO H (ARLINE D) MECH LAKEY MTRS H1282 PALM ST ●
MAC NICOL ARCH (PERLE L) RETD H556 BAYWOOD DR N (D) ●
MAC NUTT SEE ALSO MC NUTT

MAC NUTT LA MAR A (Janet B), Dentist 1947 Drew st, Tel 446-8529, h322 Magnolia dr, Tel 446-7345

--OMAR E (CORA E) H319 N SATURN AV ●
MACONI GARY R STUDT R1569 OAK LA
--JOHN P PRES JOHN P MACONI INC R1569 OAK LA

MACONI JOHN P INC, John P Maconi Pres, General Building Contractors, Real Estate, National Award Winning Homes, 2409 Horn blvd (Morningside Estates), Tel 531-5465

MAC PHERSON SEE ALSO MC PHERSON
--GILBERT I (MARTHA H) PRES VIEWPOINT PROPERTIES H28 SUNSET BAY DR (B) ●
--I C (RUTH H) MGR LAGOON RESORT MOTEL R601 S GULF VIEW BLVD (CB)
--LORETTA NURSES AIDE MEASE HOSP & CLINIC R OLDMAR FLA
MACQULAY PRESTON (MABEL S) H1408 MORROW DR ●
MACRE CONSTRUCTION (DANL M MACRE) 1437 GULF-TO-BAY BLVD
MACRE DANL M (ANNETTE M) (MACRE CONSTN) H1352 PINE ST ●
MACRI JOSEPH C (STEPHANIE) MGR FOREMOST EGG RANCH H BX742 ROOSEVELT BLVD
MACSPKENZIE LOREN B ASST CASH PINELLAS CENTRAL BK & TR H BX744 ROOSEVELT BLVD
MAC TAVISH ELSIE ASST HSEKPR MEASE MANOR
MAC USED CARS (ARCHIE F MC CLELLAND) 1624 S MYRTLE AV
MAC VETTIE JEAN E MRS AGT KEPPIE TRAVEL BUR R702½ BAY VIEW AV
--VINCENT H (JEAN E) TECH HONEYWELL H702½ BAY VIEW AV ●
MAC WATTERS KENNETH R JR TECH JERSEY JIM TOWERS TV & AIR CONDTG R9043 LEISURE LA
--KENNETH R (RUTH V) MACH AEROSONIC CORP H1529 S MADISON AV ●
MADARA OREGON (ANN) RETD H1271 8TH AV NE (L) ●
MADDEN ANNE D MRS TCHR JUMPIN JUPITER KINDERGARTEN R502 N PRESCOTT AV
--ARTH D (MIRIAM D) RETD H1312 PALMETTO ST ●
--EDW F (ALICE M) RETD H1450 SAN CHARLES DR (D) ●
--EDW J WHSEMN JERSEY JIM TOWERS TV & AIR CONDITIONING R9343 90TH ST N (S)
--EDW T (MAE F) RETD H15 N MARS AV ●
--FRANK J (JOSEPHINE H) H1058 N OSCEOLA AV
--HARRY E (GRETA P) RETD H54 BROADWAY (D) ●
--JAMES F (FRANCES) TECH HONEYWELL H2991 MEADOW LAKE AV (L) ●
--JOSEPH R (ANNE D) SLSMN UNIVERSAL TEXTILES H502 N PRESCOTT AV
--LILLIAN G (WID STEPH J) H48 BROADWAY (D) ●
--LOUIS D (DOROTHY L) ELECTN H139 KAKUSHA MOBL PK
--PATRICIA STUDT R2991 MEADOW LAKE AV (L)
--PEGGIE H H1252 ELDRIDGE ST ●
--ROBT UTILITYMN BORDEN'S DAIRY R14844 SUNSET DR (L)
--VADEN (DOLORES) (MADDEN'S STD SERV) R PALM HARBOR FLA
--WM E (LILLIAN M) RETD H900 MADERA AV ●

MADDEROM CORNELIUS C (JOHANNA) H507 GULF-TO-BAY TRAILER PARK
--JEAN I CAFETERIA CASH CLWTR HI SCH R2762 MORNINGSIDE DR
--MELVIN C (JEAN I) HEAVY EQUIP OPR H2762 MORNINGSIDE DR (C) ●
MADDISON JAMES H (MIRIAM M) ENG HONEYWELL H1309 MURRAY AV ●

HAYDON PAINT CO.

Gleem PAINTS

All Painting Supplies — Picture Framing — Wall Paper

108 N. MYRTLE AVE. — An Acre of Free Parking — PHONE 442-7134

H.E. ERNST

PLUMBING CONTRACTOR — REPAIRS — SEWER INSTALLATION

BRUNER FULLY AUTOMATIC WATER SOFTENERS

611 PALM BLUFF CLEARWATER PHONE 446-7788 and 446-7988

MADDOCK JEFFREY L (SANDRA) (IMPERIAL CARRET) H830 13TH AV SW (L) ●
--SANDRA MRS MACH OPR COUNTY CIRCUIT CT CLK R830 13TH AV SW (L)
MADDDCKS JAMES (JANE H) RETD HI665 DREW ST ●
MADDDX A HI741 OVERBROOK AV
--ALPHA G MRS AIDE SUNCOAST HOSP RI896 NURSERY RD
--ANNIE J MRS CAFETERIA WKR DUNEDIN HIGHLAND JR HI R1271 WODDLAWN TER
--CHARLES A (ANNIE J) RETD HI27I WODDLAWN TER
--CHARLES M (MABEL) LAB JACK LAURANCE CONTR HI5695 MICHIGAN DR RT 1 ●
--CLYDE STUDT RI351 JEFFDRDS ST
--CONNIE MRS V-PRES GULF COAST SHT MTL RI429 SAN JUAN CT
--H LAMAR (SHIRLEY S) HEAVY EQUIP OPR LARGO PUB WKS DEPT H1011 10TH ST SW (L) ●
--JACK C (M LOUISE) COML FISHERMN H1767 CARDINAL DR ●
--JAMES E (JDYCE G) SHT MIL WKR FAIRCHILD & HILLER HI3S1 JEFFDRDS ST ●
--JAMES E (BESSIE) LANDSCAPE GDNR 266 HAMILTON AV (SH) H266 HAMILTDN AV (SH) ●
--KATHLYN L MRS HI825 OWEN DR ●
--LINDA TELLER CALADESI NATL BANK AT DUNEDIN R PALM HARBDR FLA
--LINDA L MACH OPR GAY PRDDUCTS RI2I7 WDDDLAWN TER
--LDTHER R (W RUTH) BDX MKR DAVID BILGORE & CO H309 VINE AV ●
--MARY MRS COOK 215 WATKINS RD (B) R2I5 WATKINS RD (B)
--MATTIE B (WID JAMES C) EMP BILGORE GROVES H984 CEDARWDOD DR (D) ●
--MATTIE B (WID JAMES C) R266 HAMILTON AV (SH)
--SAML (MARY) HSEMN 2I5 WATKINS RD (B) R2I5 WATKINS RD (B)
--TRAVIS P (NANCY D) STS & PKS SUPT LARGD PUB WKS DEPT H36B 4TH ST NW (L) ●
--WENDELL L (CONNIE J) SEC-TREAS GULF COAST SHT MTL HI429 SAN JUAN CT ●
--WM H (ALPHA G) H2177 ALAMANDA DR
MADDUX CLARENCE S RETD H3031 BRDOKFIELD DR (L) ●

MADEIRA BEACH BANK
J LEE BALLARD
CHAIRMAN OF THE BOARD
ROBERT C ALBEE
PRESIDENT
L D TRICE
EXECUTIVE VICE-PRESIDENT
J L SWANK
VICE-PRESIDENT AND CASHIER
PAUL WHITE
VICE-PRESIDENT
J R BURMEISTER
ASSISTANT VICE-PRESIDENT
NEVADA D IRWIN
ASSISTANT VICE-PRESIDENT
E ROSS ELY
ASSISTANT VICE-PRESIDENT
EDWARD F SWEENEY
ASSISTANT CASHIER
CAROL WAHRENBERGER
ASSISTANT CASHIER
14805 GULF BOULEVARD
MADEIRA BEACH, FLA
TELEPHONE ST PETERSBURG, FLA
391-9911

MADGE FRANCIS D (DORIS E) RETD HI276I 138TH LA N (L) ●
MADIGAN MICHL J (ELZADA E) RETD HI250 RDBIN HODD LA (D) ●
--TERRENCE CDMMUNICATION PEACOCK RADIO SERV RIOI9 DUMONT DR
MADINE NELLIE (WID WM) R2036 WEST RIDGE DR
--ROBT W (VIRGINIA H) RETD H2036 WEST RIDGE DR ●
MADISDN FRANCIS W (ALICE) H266S GULF-TD-BAY BLVD APT D1
MADISON REXALL DRUG DEPARTMENT STORE JDSEPH VASQUEZ 609 CLEVELAND ST
MADISDN WM M (JESSIE D) H FLEETWDDD MANDR APTS APT 2

MADSON'S PLUMBING & PUMPS (Torben S Madson), Residential and Industrial, Plumbing, Waterwell and Sewage Pumps, Deep and Shallow Well Jets and Submersibles, Franchised "Jacuzzi" and "Peerless" Distributor, Power Threading and Fabrication, 424 W Bay dr (Largo), Tel 584-4262

MADLEY ALBERT D (BONNIE J) RERSDNNEL DIR PICK KWIK STORES H1870 SAN MATEO DR (D) ●
--ANN L (WID WM T) H1427 PALOMA LA (D) ●
--EDW J JR (SHIRLEY H) TDDL DESIGNER GENL ELEC H1653 WHITEWOOD DR ●
--EDW J (BEATRICE M) SLSMN TROPIGAS H545 MANOR DR (D) ●
--W MORGAN (JEAN H) (BILL MADLEY'S PHILLIP 66) H3I2 WATKINS RD (B) ●
--WM A STUDT R3I2 WATKINS RD (B)
MADLEY'S BILL RHILLIR 66 (W MORGAN MADLEY) GAS STA 501 S MISSDURI AV
MADSEN SEE ALSO MADSDN
--ANDREW F H1043 SUNNYDALE DR ●
--ANTON F (MIMMI E) RETD H2063 BRAMRTON RD ●
--GERHARD M (AMELIA E) H530 BAMBOD LA ●
--LUELLA I MRS RETD H1956 SOUVENIR DR
--MARGUERITE C (WID CHARLES L) HI469 LIME ST ●
MADSON ALF (MARIE) RETD H823 SOU COMFDRT MOBILE VIL
MADSON BUILDING 508 W BAY DR (L)
MADSON ROGER L (JUANITA) USCG HI050 PHYLLIS AV (L)
--TORBEN S (EMILY M) (MADSON'S RLMB & RUMPS) H698 PINE CREST DR (L) ●
MADSON'S PLUMBING & PUMPS (TORBEN S MADSDN) 424 W BAY DR (L)
MAE'S RETITE GIFT SHOP (MRS MAE G SULLIVAN) 64I½ MANDALAY AV (CB)
MAECHTLE HENRY F (LFONORA K) RETD HI253 WOODLAWN TER ●
MAEDLER RICHD W (NELLIE M) H801 MARK DR ●
MAESTRI GED J (MARGT A) RETD H4I5 GRAHAM DR ●
MAEURER HARRY B (FLORENCE) RETD H2045 LITTLF NECK RD ●
MAG'S BEAUTY SALDN (MRS MAGGIE L LAURSEN) 608 WOOD ST (D)
MAGAGNOS DANL W USAF RI689 PALACF DR
--WM F (LAVADA C) ENG AEROSONIC CDRR HI689 PALACE DR ●
MAGANN JCHN S (HAZEL L) CUSTDN PLUMB ELEM SCH H526 KEENE RD ●
--MATTIE V MRS H11I2 I3TH AV NW (L)
MAGEE GUY JR (LINDA G) HI367I I20TH LA N (L) ●
--GUY (LENA M) CONSTN WKR HI2037 137TH AV N (L) ●
--LENA M MRS BAKER RIDGFCREST ELEM SCH RI2037 137TH AV N (L)
--LEONARD G (ROSA L) CDNSTN WKR H2124 II9TH ST N (L) ●
--RDGER D (LOUISE I) TCHR JDHN F KENNEDY JR HI SCH HIOIO S IDLEWILD DR (D) ●
--WM (ESTELLE V) RETD H165 5TH ST NW (L)
--WM F (ANNA) H2I5 LAKESIDE PARK
MAGEN FRANCES G (WID HUGH A) H407 10TH ST NW (L) ●
MAGERS GLORIA J TYR MEASE MANDR
MAGGART DOROTHY M MRS DFC SEC PEEBLES & ROBERTSON & GRACY R2I9 S JUPITER AV
--ROBT J (DORDTHY M) BDAT CHARTERING CLEARWATER MARINA (CB) H2I9 S JUPITER AV ●
MAGIC TILT TRAILER MFG INC E J VAILLANCDURT RRES A J VAILLANCDURT L S VALLANCDURT V-PRESTS BDAT TRAILERS 216I LIONS CLUB RD
MAGILL GED P (GERTRUDE T) RETD HI247 BURMA AV ●
--HUGH B RETD HI443 SAN MATED DR (D) ●
MAGILLIGAN JDSEPH E (MARY E) SUPVR SPERRY RAND H1366 HIGHFIELD DR ●
--JOSEPH E JR (KAPEN S) ACCT EXEC BILL REED & ASSDC H1506 ARDEN AV ●
--THOS F USAF RI366 HIGHFIELD DR
MA GINN FRED W (BEVERLY J) V PRES CDMFDRTROL H2274 NASH ST ●
--JAMES STUDT R2274 CLEVELAND ST

McMICHAEL REALTY
TRADES OF ALL TYPES
Local and Out of State
601 N. Fort Harrison Ave.
Tel. 442-3283
MLS

Consult the CLASSIFIED LISTS of the DIRECTORY

If You Would Find What You Wish to Buy

WEST COAST TITLE CO.

ABSTRACTS OF TITLE — TITLE INSURANCE

932 W. Bay Drive, Largo, Florida Phone 584-3406

LENNOX
TACK & WARREN, Inc.
HEATING AND AIR CONDITIONING
ROOFING — SHEET METAL WORK
LENNOX
806 Pierce St.
Phone 446-5014

MICA MAGIC
Custom Design
IN FORMICA FURNITURE
OFFICE FURNITURE DESIGNING AND PLANNING
CUSTOM KITCHENS BATHROOMS
REMODELING
PHONE 442-4019
1435 S. Missouri Ave.

MAGLIO J T JR H3137 OAKLAWN AV (L)
--JAMES V (HELEN E) RETD H415 SKY HARBOR MOBL ESTS
--JOSEPH J (HELEN A) H13535 CROFT DR (L)
MAGLIOCCA FRANK (PATRICIA) MGR HUGHES SUPPLY INC R PALM HARBOR FLA
MAGLY LA VONNE M MRS MGR TOWEL & TOG SHOP R1935 JEFFORDS ST
--MAURICE E (LAVONNE V) CUSTDN FIRST METH CH H1935 JEFFORDS ST ●
--ROBT W (GERALDINE L) H256 SUNNY GROVE
MAGNETIC SYSTEMS CORP E G NETSCHER PRES S LINARDOS V-PRESTS MELVIN COY SEC C RUTENBERG TREAS MFRS 2000 CALUMET ST
MAGNOLIA APARTMENTS GEO M FERGUSON MGR 908 S PROSPECT AV
MAGNOLIA CHAPTER 101 (OES) 64 2D ST SW (L)
MAGNOTTE FANNIE H249 JASPER ST (L) LOT 103
MAGNUSEN MARTIN (ETHEL J) RETD H1720 KENNETH PL
MAGDWAN ETHEL (WID THOS) R101 HARBOR VIEW LA (L)
MAGRATH MARGUERITE (WID ARTH J) H306 ORANGEVIEW AV ●
MAGREW BEULAH V (WID B A) H2353 SHELLEY ST APT 3 ●
MAGRUDER DONALD R (SHIRLEY) ASST CO-ORDINATOR COUNTY BD EDUC H318 BUTTONWOOD LA (L) ●
MAGTROL ENGINEERING INC BEN E GOWER MGR CIV 566 N INDIAN ROCKS RD (BB)
MAGUIRE AMBROSE J (ANNA M) RETD H103 FREDERICA AV
--BRUCE ATNDT SAFETY HARBOR SPA H218 2D AV S (SH)
--MAYSIE L (WID JOHN F) H501 MANDALAY AV (CB) APT B21
--WM T (FLORA V) RETD H220 HARBOR VIEW LA (L) ●
MAGURNO JAMES F (ELSIE A) (JAMES F MAGURNO & CO) H409 LOTUS PATH ●
MAGURNO JAMES F & CO (JAMES F MAGURNO) SECURITIES 607 COURT ST
MAGWOOD ROY H RETD H19 IDLEWILD ST (CB) APT 3
MAHAIRAS MARIE SLSWN RUTLAND'S R TARPON SPRINGS FLA
MAHAN DELTA L STUDT R100 S AURORA AV
--HARRY P (SALLIE J) BUSINESS AGT BRICKLAYER & PLASTERER INTERNATIONAL LOCAL 20 H1478 TURNER ST ●
--HERTA MRS OPR PENINSULAR TEL ANSWERING SERV R1101½ CLEVELAND
--KATIE W (WID JOHN) RETD R1512 BETTY LANE CT
--MARGT (WID SAML) H714 9TH ST NW (L)
--NELLIE W (WID RALPH S) H1319 YOUNG AV ●
--Q ROBT (HAZEL M) PRES MAHAN REALTY & EXCH H100 S AURORA AV ●
MAHAN REALTY & EXCHANGE INC Q ROBT MAHAN PRES 412 HAVEN ST
MAHANEY WM J (WINIFRED K) RETD H774 SAN CHRISTOPHER DR (D) ●
MAHER CLINTON H RETD H1004 4TH ST S (SH) ●
--FRANCES (WID WM R) H1184 GROVE ST
--JOANNA A H516 10TH ST NW (L) ●
MAHINIS THEO (CATH) ASST V-PRES CITY NATL BK R TARPON SPRINGS FLA
MAHL GEO K (ENITA W) RETD H2236 EDYTHE DR (O) ●
MAHLA SARA RETD H319 LAKE RD ●
MAHLAN HOWARD H (ESTELLE H) RETD H2434 N MINEOLA DR (BB) ●
MAHLER ADOLPH RETD H2679 S FOREST PKWY (L) ●
--HELENE P R2679 S FOREST PKWY (L)
--ROBT W (BELLE K) PRESSMN MEINDERS-NOBLE PRINTING H326 HERON RD ●
MAHNKE WILBERT (ELDA) H1014 TURNER ST
MAHNKEN FRED G (WEALTHY G) RETD H1329 DREW ST APT 4 ●
MAHON GEO I (LOIS L) RETD H1083 SUEMAR RD (D) ●
--HAROLD (KAY S) MTCEMN OSCEOLA INN H1781 N FT HARRISON AV ●
--KAY S MRS MGR OSCEOLA INN R1781 N FORT HARRISON AV
MAHONEY BILLY B (RAE A) ATNDT MANCINI HESS SERV H911 BELLEAIR RD
--CHARLES C MGR R & L TIRE CO H2242 CLAIBORNE DR ●
--GEO J (MARLENE A) INS DEPT MGR BRUCE TAYLOR REALTOR H1348 DOROTHY DR ●
--JAMES C (MYRA J) SLSMN JIM QUINLAN CHEVROLET H FLEETWOOD MANOR ARTS APT 2

MAHONEY
--JAMES L (CECILE T) GENL CONTR 1513 KEENE RD H1513 KEENE RD ●
--JAY T TELLER BANK OF CLWTR H1181 NE CLEVELAND ST
--JOHN M (SONIA R) ELECTN HART ELEC R PALM HARBOR FLA
--JOSEPH (JOYCE) RETD H605 MICHIGAN BLVD (D)
--LYDA M (WID JOHN T) H1592 LOTUS PATH ●
--MARY D CASH RUBLIX SUPER MKT R PO BOX 303 PALM HARBOR FLA
--MILDRED CAFETERIA WKR SAN JOSE ELEM SCH R319 HANCOCK ST (O)
--MILDRED TRAYLINE WKR MEASE HOSP & CLINIC R31 HANCOCK ST (D)
MAHONY JOHN H (BARBARA) EQUIP OPR FLA PWR R8696 78TH PL N (L)
MAHR CLAUDE W (DOROTHY) RETD H3973 CHURCH CREEK POINT (L) ●
MAHURAN MARTHA M (WID LEE) R1637 PALOMA LA (D)
MAI ALBERT R (LORENE C) CHF METER RDR COUNTY WATER SYS H902 9TH AV SW (L) ●
--AUG C (ELVESTA C) UTILITYMN LARGO PUB WKS DEPT H167 4TH ST NW (L)
--ELFRIEDE L OFC MGR SULLIVAN & KING R1817 RAINBOW DR
--ELVESTA P MRS AIDE COUNTY NURSING HOME R167 41ST NW
--GUSTAV F R511 8TH AV NE (L)
--MARCIA R822 SCOTLAND ST (D)
--MARSHA CLK COUNTY JUDGES R INDIAN ROCKS BEACH FLA
--WALTER (ELFRIEDE L) (MAI'S MOTEL APTS) H1817 RAINBOW DR ●
--WIEHELM G (BETTY J) METER RDR COUNTY WATER SYS H1528 S MYRTLE AV ●
MAI'S MOTEL APARTMENTS (WALTER MAI) 1817 RAINBOW DR
MAICO-PINELLAS HEARING AID SERVICE (CLARENCE J ROBER) 1253 S MISSOURI AV
MAIER ALF (HENRIETTA) (LARGO GARDEN APTS) H815 2D AV NW (L) APT 4 ●
--STUART RETD H770 SAN CHRISTOPHER DR (D)
--WM (EDNA) H109 CLEARWATER TRAILER CT
MAIHOFER GEO H1331 MAIN ST (D) LOT 75
MAIMONE ANTHONY W (ANNA M) RETD H1723 INDIAN ROCKS RD (B) ●
--FRANK V (ETHEL A) RETD H1721 N PATLIN CIR (L) ●
MAIN ALBERT A (JANE F) RETD H1110 2D AV NW (L) ●
--ARTH W (HELEN A) RETD H733 EDGEWATER DR (D) ●
--GORDON (MARY) RETD H2298 CHAUCER ST ●
--HELEN M PROOF ORR 1ST NATL BK OF BELLEAIR BLUFFS R31 ISLAND WAY APT 409
--J FLOYD (LEOTA M) RETD H2276 EDYTHE DR (D) ●
MAINE ESTATES (MRS GERTRUDE L FAIRBANKS) APTS 311 6TH ST N (SH)
MAINES BARBARA EMP COUNTY MOSQUITO CONTROL H128 FAR HORIZONS MOBL HOME PK
--JAMES B (MILDRED L) H21 CASEY'S TRAILER PK (L)
--O M JR (RACHEL) H980 7TH ST NW (L) LOT 27
--RUSSELL L (CLARA R) RETD H344 TWIN LAKE DR (L) ●
MAINS JACK (RUTH O) RETD H220 BOULEVARD TRAILER PARK
--LORA E (WID ROY F) RETD H1356 S MADISON AV ●
--WM O (MARILYN) H3536 HIGH BLUFF DR (L) ●
MAINWARING LOLA (WID ALF) R45 VENTURA DR (D)
MAINZINGER HARRY O (OLIVE L) H1307 DOROTHY DR ●
MAIR DEWEY C (ARRY V) RETD H1971 SUMMIT DR (D) ●
--JAMES (AGNES M) RETD H2059 ENVOY CT ●
MAIRE JOHN R (KATH U) SLSMN MAAS BRDS H2297 NASH ST ●
MAISH ANNE B (WID DONALD A) H286 BAYSIDE DR (CB) ●
MAISON DE COIFFURES BY MARYANNE (MRS MARYANNE S LIBECAP) 424 N INDIAN ROCKS RD (BB)
MAISON GEO G K (MARY K) RETD H1520 SAN RDY DR (D) ●
MAITA SALVATORE S (ANGELINA D) CHEF DUNEDIN COUNTRY CLUB H509 N MISSOURI AV
MAIXNER SAML C (EONA M) RETD H414 HARBOR VIEW LA (L) ●
MAJESTIC LEE RETD H509 KAKUSHA MOBL PK
MAJEWSKI HELEN (WID FELIX) H700 S PROSPECT AV ●
--MARIE M (WID ANTHONY) R809 NORMANDY RD
MAJOR EDGAR H (ELIZ C) H700 FLORIDA AV ●

Who Sells It?
Is Answered by the Classified Business Lists In this Directory

WM. D. NEALE, PRES.
REALTORS
PHONE 584-8669

EDW. A. PARKER, SEC.
1200 INDIAN ROCKS RD.
(BELLEAIR)

RAYMOND CLONINGER
CLONINGER INSURANCE AGENCY
General Insurance - Real Estate - Tax Consultant
135 N. FORT HARRISON AVE. AT DREW ST., CLEARWATER, FLA. PHONE 446-2508

MAJOR & JULIE'S GRILL (WALTER E AND MRS JULIE I YOUNG) RESTR 1937 INDIAN ROCKS RD (L)

MAJOR REALTY & INSURANCE INC, Donald F Valk Pres, FHA Management Broker, Clearwater, Largo, Dunedin and Oldsmar, FHA Management Clearview Tower Apts Clearwater Beach, Mortgage Broker, FHA and Conventional, General Insurance and Property Rentals, 1752 Drew st, Tels 446-8561, 446-8562 and 446-6319, Res Tel 584-4939

MAJOR TIRES (FRANK J LOCHRIDGE) 1429 S FT HARRISON AV
MAJOR WM M (LOIS) RETD H804 SEVARD AV •
MAJORANA HATTIE MRS H104 FAR HORIZONS MOBL HOME RK
--HATTIE P MRS AIDE COUNTY NURSING HOME R1474 S US HWY 19 S
MAJORS WALTER (MAE H) R3159 SAN PEDRO ST
MAKIN ALBERT E (BARBARA H) RETD H1175 STEWART OR (D) •
MAKINIS THEO ASST V-PRES CITY NATL BANK OF CLWTR R TARPON SPRINGS FLA
MAKOWSKI STEPH TCHR SAFETY HARBOR JR HI R1212 HIGHLAND AV
MAL'S NEWS STAND (MALCOLM R BLANKENSHIP) 632 CLEVELAND ST
MALASA ROSE H2030 N BETTY LA •
MALATT FLOYD D (PAYLEEN A) MECH SYLVAN ABBEY MEM RK R2105 CAMP SOULE RD
MALCOLM CLIFFORD J (LUCILLE M) H130 NEW RANCH TRAILER PK
--DONALD H JR (JOAN S) SLSMN JANTZEN SPORTS WEAR H2260 ST CHARLES DR •
--DONALD J (RITA P) ASST DEPT MGR SEARS H518 N MARS AV •
--EDNA (WID MORLEY) RETD H2400 STATE RD 580 LOT 41
--HOWARD M RETD H1014½ SEDEEVA ST •
--JAMES (IDA) WINTER RES H121 TRAILER CITY
MALCOM CHARLOTTE A MRS DENTAL ASST ZADE B GROSS H FLEETWOOD MANOR APTS APT 1
MALCON VIRGINIA M MRS CLK BILTMORE CONSTN R PINELLOS PARK FLA
MALCUIT GRACE M (WID HOWARD E) NURSES AIDE MEASE HOSP & CLINIC H1765 SANTA ANNA DR (O) •
MALDAL RICHD A (GAIL) SPL AGT LINCOLN NATL LIFE INS H2671 E ST JOSEPH DR (D) APT4
MALDONADO ADOLPH (LON DEAN) MECH CLWTR OPTICAL H1491 HUNTER LA •
MALE OLGA J (WID ROBT E) H429 WOODROW AV NW (L) •
MALESKI LOUIS J (ETHEL A) ENG HONEYWELL H2263 CURTIS DR S •
--ROBT S STUDT R2263 CURTIS DR S
MALEY LYLE E (CELESTA G) H702 GOLDEN TRINGL MBL MNR(L)
MALHIOT CLARENCE J (FRANCES M) RETD H1831 MEADOW LA •
MALIBU PETE'S PIZZA (STANLEY L MC GLAUGHLIN) RESTR 1575 S FT HARRISON AV
MALICK LILLIAN A (WID WM) H209 PATRICIA AV •
--MARVIN P (JANE D) RETD H1118 SUNSET POINT RD APT 2
--RICHD C (CONSTANCE L) PILOT FLA AIR TAXI H1351 WHISPERING PINES DR •
MALICKE THOS D (HILDA B) SUPT GEO HUNT CONSTN H1716 SCOTT ST •
MALIKOW JERRY A (DLWEN M) (MAL OF FLA) H1616 YOUNG AV •
MALIN LEWIS C (ALLENE D) TILE MECH H690 RIDGE RD SW (L) •
--NOEL A (ETTA M) RETD H1935 OVERBROOK AV •
MALITZ CARROLL P MRS R39 ACACIA ST (CB)
MALKOW EMANUEL W REV PASTOR FIRST EVANGELICAL LUTH CH H1680 NURSERY RD
MALLAY JULES L (EDYTHE A) RETD H1624 PARKSIDE DR •
MALLETT ALLEN B (BETTY M) SUPT AETNA LIFE & CASUALTY H2251 GLENMOOR RD S •
--BETTY M MRS ASST RALPH L BAKER R1462 GROVE ST

MALLETT MANLEY M (Marlene M), Sec-Treas Geo H Harbison Inc Realtor, 1203 S Fort Harrison av, Tel 446-1346, h1708 Nursery rd, Tel 442-7600

--WALTER V (BETTY M) CLK PO H1462 GROVE ST •
MALLETTE MADELINE R (WID CLIFFORD E) H1924 HARDING ST
MALLIET CLIFFORD RETD H2855 GULF-TO-BAY BLVD RM 615
MALLON EMIL (ALVINA M) RETD H1562 TIDGA AV •
MALLORY ALF A H300 N OSCEOLA AV ART 7A •
--CHANEY M MRS (CHANEY'S BEAUTY SHOP) H809½ LA SALLE ST •
--CLEMENTINE MRS MAID H GREENWOOD APARTMENTS ART 9
--ELOISE MRS CASH PUBLIX SUPER MKT H1797 S GREENWOOD AV •
--FRED R (EMMA L) RETD H1642 SUMMERDALE DR •
--GEO L (SALLY A) ENG SPERRY MICROWAVE H406 BAMBOO LA (L) •
--GEO V (BEULAH T) RETD H4000 HARBOR HILLS DR (L) •
--GLORIA J R1797 S GREENWOOD AV
--MARY B (WID TARRY) H809 LA SALLE ST •
--ROGER P (BEATRICE) SLSMN YACHT HARBOR H31 N RINE CIR (B) •
--SANDRA L STUDT R1499 BLANTON LA
MALLOY HENDERSON (MARY) RETD H1360 CEDAR ST N (SH) •
MALMROSE HERMAN J H407 PLEASANT ST •
MALMSTROM KENNETH ASST MGR HOWARD JOHNSON'S RESTR R ST PETERSBURG FLA
MALONE ARTH R725 WOOD ST (D)
--FLORENCE H (WID WM O) H1614 PASADENA DR (O) •
--JACK SLSMN SEARS H1009 JASMINE WAY
--JOSEPH H (EULON E) H2236 NORMAN DR •
--MARVIN E (VINA S) RETD H16 EVONAIRE CIR (B)
--MICHL J JR (LOUISE F) H725 WOOD ST (D) •
--WM J (FRANCES K) H561 FOREST PKWY (L) •
--WILLIE MILL WKR CLWTR LBR R PALM HARBOR FLA
MALONEY EDGAR J (LORETTA M) RETD H1364 PINELLAS RD (B) •
--EVELYN B MRS CLK STANYER'S GROVE & GIFT SHOP R215 GREEN ACRES MOBILE RK
--GLADYS MRS H529 HILLCREST MOBL HOME PARK
--IRENE C (WID DANL H) H447 LEXINGTON ST (D) •
--MARGT C (WID ROBT) RETD H1280 E OKUID RD APT B
--MARGT Z (WID JAMES J) H1129 CHARLES ST •
--MATTHEW J DISPLAY MGR MAAS BROS H137 GREEN ACRES MOBL HOME PK
--MICHL E H809 PINELLAS ST
--RAY (EVELYN B) H215 GREEN ACRES MOBL HOME PK
--WM F (ELLA M) RETD H1616 ELIZABETH LA •
--WM J (MENNIE) H214 2D ST (ALCOVE TRLR PK)
MALOUF ESTER T (WID SHIRLEY) SEC WALDENESE O MALOUF H507 FRANKLIN ST APT 2
--WALDENESE D (JEANNETTE) LWYR 501 S FT HARRISON AV RM 204 R PALM HARBOR FLA
MALOW PAULA H (WID ALVIS C) H540 BAY AV •
MALOY NELSON (CLEMMIE M) BLDG CONTR 545 ELM AV (SH) H545 ELM AV (SH) •
MALPAS GEO (ELSIE) H300 TWIN PALMS MOBL HOME CT
MALTET JOSEPH F USN R475 EAST SHORE DR (CB)
--JOSEPH H (MARIE E) (DOLPHIN APTS) H475 EAST SHORE DR (CB) •
MALTMAN JEANNE H (WID ART L L) H2710 JEWEL PO (BB)
MALUNNEY JULIA E (WID EDW) H2320 CHAUCER ST •
MALY BOHUMIL (MARY M) RETD H1775 APACHE TRAIL •
MALZAHN RICHD F (HELEN M) ENG HONEYWELL H1000 S LAKE DR
MALZONE DAN W STUDT R27½ N LADY MARY DR
MAMAC APARTMENTS THE (JOSEPH J FLAHERTY) 460 EAST SHORE DR (CB)
MAMAGONA JOHN R USN R13551 WALSINGHAM RD (L)
--RADNOR X (JACQUELINE T) ELECTRONICS TECH SPERRY RAND H13551 WALSINGHAM RD (L) •
MAMANAS ERNEST (MARY A) RETD H1257 DREW ST ART B •
MAMAUX JOHN J (SELMA) RETD H406 SOUTH GATE MOBL HOME PARK
--MARY M (WID EARL J) RETD H1118 SUNSET POINT RD ART 3
MAMONE COSMO (MARIE) RETD H1844 FLORA LA •
MAMROTH ESTHER G (WID ALTER G) H1418 DARTMOUTH DR •
MANANESCHMIDT NANETTE DFC SEC JACK TAR HOTEL H530 MANDALAY AV (CB) APT B
MANAS HARRY H407 11TH ST NW (L)
MANBECK HARRY F (PAULINE H) RETD H1013 DREW ST •
MANCHEE REGINALD P (MARGUERITE) RETD H2314 INDIGO DR •

CLEARWATER CONCRETE INDUSTRIES, Inc.
Radio Dispatched Equipment - Fast Efficient Service
CONCRETE PRODUCTS: Tels. 446-6086 446-6087
READY-MIX CONCRETE: Tels. 446-3110 442-7495
1700 N. Hercules Av., P.O. Box 749 Tel. 446-6526

Where to Buy?
Consult the Classified Business Lists In This Directory

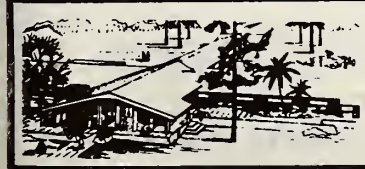

Highland Pines 1111 S. Highland Ave.
Phone 446-0518
NURSING MANOR INC.

FULMER PHOTO SERVICE

COMMERCIAL PHOTOGRAPHY

PORTRAITS

WEDDINGS A SPECIALTY

PHOTO SUPPLIES

PHOTO FINISHING

526-28 S. FORT HARRISON AVENUE

CLEARWATER

PHONE 446-9622

NIGHT PHONE 584-6929

JOHN A. DACEY REAL ESTATE

NEW AND USED HOMES - RENTALS
EXCHANGES - LOTS AND ACREAGE

Phone 733-6777 826 Broadway (Dunedin)

DACEY ACCOUNTING SERVICE

Bookkeeping - Income Tax Preparation
Statistics - Payroll Systems - Auditing - Systematizing

Phone 733-6777 826 Broadway (Dunedin)

MANCHESTER CORP WM C BISSELL PRES HELEN MEYERS SEC WENDELMAC DONALD TREAS CHEM MFG REAR 110 COMMERCE DR N (L)
MANCHESTER VERN (OLIVE L) RETD H1126 N MICHIGAN DR (D) ●
MANCHETT WM (MARILYN) (GOLDEN TRIANGLE COSMETICS) R ST PETERSBURG FLA
MANCINI FRANK J (LILLIAN C) MGR SHORELINE VIEW MOTEL H1018 SUNNYDALE DR ●
MANCINI HESS SERVICE (MOSES J MANCINI) 1645 S CLEARWATER-LARGO RD
MANCINI MICHL V USN R1018 SUNNYDALE DR
--MOSE J (RITA P) (MANCINI HESS SERV) H820 N CLEARWATER-LARGO RD (L)
MANDAKUNIS LOUIS L JR US R14175 JEAN ST (L)
--LOUIS L (RUTH P) INSTALLER LARGO KITCHENS INC H14175 JEAN ST (L) ●
--STEVE STUDT R14175 JEAN ST (L)
MANDALAY APARTMENTS WILLIE G TURNEY MGR 603 MANDALAY AV (CB)
MANDALAY BEAUTY SHOP (MRS VELMA C KANT) 444 MANDALAY AV (CB)
MANDALAY COIN LAUNDRY (HAROLD C SNYDER) SELF SERV 524 MANDALAY AV (CB)
MANDALAY DELICATESSEN (JOHN W AND MRS MAY D NEWHOUSE) 614 MANDALAY AV (CB)
MANDALAY ENCO SERVICE (BILLY J CRANE) 490 MANDALAY AV (CB)
MANDALAY ENTERPRISES INC T J BONACIO PRES L PETERSON P VESTES V-PRES R WHALGREN SEC A E FONTANA TREAS 1650 US HWY 19 S

MANDALAY PHARMACY, Julius L Lovitz Pres, Robt J Ketch V-Pres, Prescriptions, Drugs, Sundries and Cosmetics, 499 Mandalay av (CB), Tel 447-3771 (See Page 38 Buyers' Guide)

MANDALAY SHORES APARTMENTS THE RICHD J STAFFORD RESIDENT MGR 880 MANDALAY AV (CB)
MANDALAY SHORES BEAUTY SALON (KEITH N WITCOMBE) 880 MANDALAY AV (CB)
MANDEL ARCH (ALMEDIA B) RETD H2037 CHURCH CREEK POINT (L) ●
MANDELKA PAUL (BETTY) RETD H1619 N BELLEROSE DR ●
MANDENHALL R L H1926 MEADOW DR
MANDER ALF H (THELMA B) H7 S COMET AV ●
--CLARENCE (CARRIE B) DEP CLK COUNTY CIRCUIT CT CLK R11524 108TH PL N (L)
--HAROLD (MARJORIE) RETD H805 8TH ST (ALCOVE TRLR PK)
MANDERS CLARENCE J (GERTRUDE) RETD H127 SKY HARBOR MOBL ESTS
--TED (MARIE) H220 SKY HARBOR MOBL ESTS
MANDEVILLE HAROLD (ELIZ) RETD H2000 E BAY DR (L) LOT 29
--HELEN (WID ORRIN) H409 DONOVAN'S TRAILER PARK
--HENRY RETD H BAYVIEW GARDENS APT 17F
MANDIN ARTH J (THETIS H) MGR CONSOLIDATED HOTEL EQUIP H961 GROVEWOOD DR (D) ●
MANERS H CURTIS (HELEN J) RETD H1109 MARINE ST ●
MANESS HARVEY C H1182 BROWN CT
MANG PHILIP (LOUISE A) MTCE ENG MEASE HOSP & CLINIC H1560 SAN CHARLES DR (D) ●
MANGAN BERTHA L (WID JOHN J) H357 RIDGE RD SW (L) ●
MANGANO PETER E (ROBERTA A) SLSMN GENL ELEC H2046 DIPLOMAT DR ●
MANGHAN LOUISE H MRS EMP HARBOR STATE BK H1712 JADE
MANGHELLI BERNARD J (MARY K) MACH OPR AEROSONIC CORP H1241 CAROL DR ●
MANGIN ALBERT M STUDT R604 7TH AV SW (L)
--MARY L MRS TCHR LARGO JR HI SCH R604 7TH AV S W (L)
--NICHOLAS G (MARY L) PRIN LARGO SR HI SCH H604 7TH AV SW (L) ●
MANGDGNA PETER (FRANCES M) RETD H1429 TEMPLE ST ●
MANGOLD ALMA MRS R MEASE MANOR
MANGUM CARLYLE T (MARGT P) RETD H1875 HARDING ST ●
MANGUS DON BOAT CHARTERING CLWTR MARINA H30 BAY ESPLANADE (CB) APT 2D
--JACK SLSMN H1705 WOODRIDGE DR
--JOE (BARBARA) (MANGUS RUG CLEANERS & INSTALLATIONS) R1166 IRENE AV (L)

MANGUS

--JOHN E (ELIZ) CLK AUTOMOTIVE SUP H193 E OVERBROOK ST (L) ●
--JOHN W STUDT R1353 EASTFIELD DR
--NAN E (ROSE A) H109 PLAZA PINES TRAILER PARK
--RONALD L (BARBARA) (MANGUS RUG CLEANERS & INSTALLATIONS) H1166 IRENE AV (L) ●
MANGUS RUG CLEANERS & INSTALLATIONS (JOE MANGUS) 180 COMMERCE DR N (L)
MANGUS ZOLA E (WID EARL) H813 LOTUS PATH
MANIAS MIKE N EMP STATE RD DEPT R TARPON SPRINGS FLA
MANIKAS NICHOLAS B (MARY D) H1441 ADMIRAL WOODSON LA ●
MANION JOAN MRS CLK COUNTY TAX ASSESSOR R9120 SOUTHERN COMFORT DR (L)
--OLIVER R (WID EDW) H1630 SUFFOLK DR ●
MANISCALCO DIANE STUDT R1152 SUEMAR RD (D)
--VINCENT M (JOSEPHINE F) CARRIER P O H1152 SUEMAR RD (D) ●
MANISFELD JAMES E (TERESA M) H1330 LOTUS PATH ●
MANKENBERG CHARLES (MARGT) RETD H1170 PALM BLVD (D) ●
MANLEY ALBERT E (MARGT M) RETD H2034 BRAMPTON RD ●
--DON G (BETTY A) EMP HONEYWELL H1501 HUNTER LA ●
--ERNEST (FLORENCE) RETD H548 SCOTLAND ST (D)
--FLORENCE (WID ROBT) H203 ROBIN RD ●
--GEORGIA R1358 KEENE RD
--M WINIFRED MRS RETD H2685 WOODETTE DR (D) APTC
--RAY A (ANNIE P) RETD H512 VIRGINIA LA ●
MANLOVE GARNET L (MARY E) RETD H1665 DARTMOUTH ST ●
--IVA A (WID ARCHIE V) H1960 ALLARD DR ●
MANN APARTMENTS (DON C MANN) 610 MANDALAY AV (CB)
MANN ARLIE E (ROSETTA M) RETD H1243 LITTLE JOHN LA (D) ●
--CECIL H (MARY K) RETD H512 N JEFFERSON AV ●
--CHARLES D (HELEN R) JUVENILE COUNSELOR (TAMPA FLA) H1997 STANTON AV (L) ●
--DON C (VEVA Z) (MANN APTS) R200 S SATURN AV
--DONALD C (SHIRLEY T) (MANN RADIO & TV) H965 CEDARWOOD DR (D) ●
--DORIS MRS TCHR JUMPIN JUPITER KINDERGARTEN R PALM HARBOR FLA
--ELIZ MRS R1474 S MADISON AV
--EMMA M (WID ARDE) H2104 TIMBER LA ●
--F JOHN (RUTH A) SLSMN BORDEN'S DAIRY H1108 OAKVIEW AV ●
--GEO COUNTERMN ANDERSON AUTO PARTS R PALM HARBOR FLA
--HERBERT C JR MGR ACE SERV STA H2045 HEIDELBERG AV (D) ●
--JAY MRS RETD H733 BELTREES ST (D) LOT 16
--JOHN F (HELEN J) CARRIER PO H1624 TUSCOLA RD ●
--JOSEPH W (JESSIE) H110 SWAN RD ●
--LUVENIA MRS MAID H1102 DOUGLAS AV (D) ●
--MARIE G MRS SUPVR COUNTY CIRCUIT CT CLK R 5T PETERSBURG FLA
--MARY L (WID OLIVER A) RETD R620 CORK ST (L)
--NELLIE Z R1810 BAY SHORE BLVD (D)
MANN RADIO & T V (DONALD C MANN) REPRS 1692 S CLEARWATER-LARGO RD
MANN RICHD E (LINDA J) REPR GENL TEL H1035 MADISON ST (L)
--RICHD F (GLADYS C) RETD H846 NARCISSUS AV (CB) ●
--SARAH E MRS H309 SKY HARBOR MOBL ESTS
--SIDNEY (R CAROL) WINTER RES H765 RIDGE RD SW (L) ●
--WALTER T H BAYVIEW GARDENS APT 34D
--WM W TCHR LARGO JR HI SCH R PORT RICHEY FLA
MANNA DARSIE M MRS WAITRESS MAAS BROS R1361 MARY L RD
--IVA MRS WAITRESS ECKERDS R417 2D AV NE (L)
--JOE H (DARSIE M) CLK PO H1361 MARY L RD ●
MANNAR BRAXTON W (MARIAN C) PARTY CHF CLWTR ENG H1239 STOCKTON DR ●
--DOROTHY STUDT R1239 STOCKTON DR
--MARIAN C CLK-TYP COUNTY PURCH DEPT R1239 STOCKTON DR
MANNING DOROTHY MRS COSMETICIAN BELK-LINDSEY R8448 JACARANDA AV N (L)

Who Sells It?

Is Answered by the Classified Business Lists In this Directory

READY MIX CONCRETE
MASONRY SUPPLIES
PLASTER SUPPLIES
1600 N. HERCULES AVE.

CROOKER BUILDERS SUPPLY CO.
CLEARWATER

CONCRETE BLOCKS
SAND and ROCK
CONCRETE SPECIALTIES
PHONE 446-4027

PHILLIPS 66

PHILLIPS PETROLEUM CO.

FUEL OIL

WE HONOR PHILLIPS CREDIT CARDS

Dunedin Office: 1251 San Christopher Dr. Tel 733-4186
Clearwater Office: Highland Av. and Lakeview Rd. Tel. 446-3007

MANNING
--FRANCIS R (MARY K) SERVMN BO OF EDUC HILSB COUNTY H1503 PRICE CIR ●
--FRANK N (RUTH A) RETD H2062 ATTACHE CT ●
--GORDON P (MARGT L) WRITER 200 N BUENA VISTA DR (D) H200 N BUENA VISTA DR (D) ●
--HARRIET W (WID ELORED H) H2464 KEENE PARK DR (L) ●
--JAMES O (NORMA L) RETD H15451 BRISTOL CIR W ●
--JAMES W (AUGUSTA V) H1585 CAMBRIDGE DR ●
--JOHN S (HELEN) ASMBLR FAIRCHILD-HILLER H15465 BEOFORD CIR E ●
--LINDA STUOT R1909 HARDING ST
--MICHL A STUOT R1503 PRICE CIR
--NORMA J R15451 BRISTOL CIR W
--RALPH (VENITA E) RETD H232 NEW RANCH TRAILER PK
--RICHO B RETO H138B PALMETTO ST ●
--W RAY (LORETTA E) PRES RAY-ALLEN INC H1326 IRVING AV ●
--WALTER W (EVELYN J) CHF CITY FIRE DERT H1909 HARDING ST ●
MANNION AURILLA (WID FRANK O) H12B77 138TH LA N (L) ●
--JOSEPH E H34 BOHENIA CIR (CB) ●
MANNS CRECDIA A MACH OPR ALLIED PRECISION PRODUCTS R PALM HARBOR FLA
MANNY ALICE CAFETERIA WKR SAFETY HARBOR JR HI R OLDSMAR FLA
MANOLAS MARIE E MRS RETO H1853 SPRINGTIME AV ●
--MICHL (MARIA D) RETO H1575 E DRUID PD ●
MANOLOUDIS GEO N (SULTANA G) (GEORGE'S BARBER SHOP) H512 SAN SALVADORE DR (D) ●
MANOR BEAUTY SALON GLADYS YOUNG MGR 700 MEASE PLAZA (D)
MANOR GIFT SHOP RUTH HATFIELD MGR 700 MEASE PLAZA (D)
MANOS KATH M MRS CLK FASHION FAIR R2448 NASH ST
MANOUSAKIS STEVE G (SEVASTI G) DEPT MGR PUBLIX MKT (TARPON SPGS) H1313 MARY L RD ●
MANQUEN JOHN H (DORIS S) ESTIMATOR FLA STEEL H149 BAYWOOD AV ●
MANSELL LESTER L RETO R152 PLUMOSA DR (L)
MANSFIELD GRACE H MRS NURSE MEASE HOSP & CLINIC R1412 MURRAY AV
--LILLIAN (WID FRANK E) H24B1 CORONADO WAY (D) ●
--LOGAN (WILLIE M) LAB CITY REFUSE DIV R131B2 119TH ST N (L)
--LUCILLE E STUDT R20 N AURORA AV
--MABEL J MRS MAID H1301 N MYRTLE AV
--MILDRED C (WID WM L) R1049 BAY ESPLANADE (CB)
--ROBT L (GRACE H) RETD H1412 MURRAY AV ●
--ROBT L (CONNIE M) H1010 TURNER ST ●
--SAMSON D (PEARL B) STOREMN KAPOK TREE INN H3080 TERRACE VIEW LA ●
--WALTER G (LUCETTA N) RETD H1519 CITRUS ST ●
--WM O (GOLDIE M) (BROADWAY GULF SERV) H20 N AURORA AV ●
MANSLEY HARRY (B DOROTHY) H171 E OVERBROOK ST (L) ●
MANSON ARCADE BUILDING (WM H WOLFE) 16 N FT HARRISON AV
MANSON ARTH J (GERTRUDE) RETD H1331 MAIN ST (D) LOT 115
--GUNHILDE J TCHR ST PETE JR COLLEGE R OZONA FLA
MANSUR MARY W (WID KELTON U) H2726 PINEHURST AV (BB) ●
--PAUL A (RUTH L) H1437 DREW ST ●
--RUTH E (WID ROSS H) H2583 BERMUDA ST ●
MANTER EDITH A (WID FRED S) H1266 SHERIDAN AV
--ELINOR K (WID GEO N) NURSES AIDE COUNTY NURSING HOME H113 SUNNY GROVE
--FRED JR (DOROTHY E) DAIRY MGR FOOD FAIR STORES PINELLAS R2266NORMAN DR
--FRED W (MAYME) H146 SUNNY GROVE
--FRED W JR (DOROTHY E) DAIRY MGR FOOD FAIR STORES PINELLAS H2266 NORMAN DR ●
--THOS STUOT R2266 NORMAN DR
MANTEUFEL EMIL (AMANDA J) H2279 ORCHID ST (L) ●
MANTI GUSTAF (MARY G) RETD H1574 EWING AV ●
MANTIA CHARLES (PAULINE F) H701 FLORIDA AV ●
MANUEL JAMES (LUCILLE) DRIVER CLWTR CONCRETE INDUSTRIES HB06 JURGENS ST
--JESSE E (LEILA C) H819 JURGENS ST

MANUEL ROBERT R (Mary E), V-Pres-Funeral Director Moss Funeral Home & Crematorium Inc, 1320 Main st, (Dunedin), Tel 733-2111, h710 Eldorado av (CB), Tel 446-6127

MANUFACTURERS LIFE INSURANCE CO LOUIS BLOOM AGT 201A S GARDEN AV
MANWELL THOS A (PAULINE M) RETD H24B0 DEL RIO WAY (D) ●
MANZOLI THERESA Z (WID PETER) H602 S PHOENIX AV ●
MAPES OWEN C (MARY A) RETD H980 7TH ST NW (L) LOT 6
--RAY A (FLORENCE A) RETD H1009 MAGNOLIA DR ●
MAPLE CATH P (WID GUY F) H1428 PALMETTO ST ●
MAPLES SAM A H MEASE MANOR
MAPLETOFT EDW D (ETHEL) RETD H300 CEDAR LA (L) ●
MAR-BILL APARTMENTS (WM E MARSH) RFAP 1375 E DRUID RD
MAR-JAC APARTMENT MOTEL (JACOB W HESS) 144 BRIGHTWATER DR (CB)
MARA EDMUND J (DORDTHEA E) SLS PROMOTION MGR SEAGRAMS H1733 WINFIELD RD S ●
--WM A (EDITH) H1658 JEFFORDS ST ●
MARAGET AMEDEE (DORDTHY T) CHEF TIDES HOTEL H605 MC LENNAN ST ●
--GENE C (JUDITH I) (FLOOR-LON SEAMLESS FLOORING) H1228 NICHOLSON ST ●
MARATOS SPIROS (FLORENCE) H1006 LAKEVIEW RD
MARBLE CARL (FLORENCE M) RETD H650 OLD COACHMAN RD ●
--CHARLES R (BILLIE J) (ADAMS INSULATION) H2910 SUNSET POINT RD ●
MARCELL ANNA (WID FRANCIS A) RETD H1619 PICARDY CIR ●
--CATH B (WID FRANKLIN) RETD H1445 TEMPLE ST ●
MARCH EDMUND S (ELNA L) FORMN A O BERNABEI H3720 14TH AV SE (L) ●
--LILLIE R (WID FRANCIS C) CLK GULF COAST MTR LINE H405 14TH ST NW (L) ●
--PAUL (BONITA C) SLS MGR STEREO CITY H2191 VICTORY AV (L) ●
MARCHAND ALBERT CUSTON LARGO SR HI SCH R8824 109TH ST N (L)
--DESIRE (MYRTLE M) H969 10TH AV NW (L) LOT 9
--DOROTHY CASH LARRY DIMMITT INC R8824 109TH ST N (L)
MARCHANT GLENN I (BETTY I) MILLWRIGHT KELLER SLS & ENG H1768 DOUGLAS AV (D) ●
--JOHN F (LILLIAN B) MFR REP 1103 CHARLES ST H1103 CHARLES ST ●
MARCHESE VINCENT B (ROSE Z) RETD H520 WESTVIEW RD (L) ●
MARCHISELLI CHARLES (FRANCES C) RETD H1401 CAMBRIDGE DR ●
--EDW F (MARY I) MECH HIGH & DRY MARINE H1754 EATON DR ●
--FRANK A (DOROTHY M) SLSMN GED BROWN AUCTION GALLERY H910 LANTANA AV (CB) ●
MARCHMAN BARBARA STUDT R1148½ LA SALLE ST
--GEO (PEARL) PLMB H1148½ LA SALLE ST
--IRWIN STUDT R1148½ LA SALLE ST
MARCHUK DENNIS (STELLA T) H21 BELLE MEADE CIR (L) ●
MARCIANO ANTHONY P (B RUTH) ELEC TECH MILTON ROY CO H705 CANTERBURY RD ●
MARCIN JOHN S (ANNA J) RETD H1359 S BELCHER RD ●
MARCINOWSKI FRANK (ROSE P) RETD H1525 S BETTY LA ●
MARCKS THELMA V MRS H1904 OAKDALE LA S ●
MARCONE SALVATORE R (HELEN L) H1279 PALMETTO ST ●
MARCOPULOS DONALD P (GIZELA B) ENG HONEYWELL H1137 GLENMOOR CT
MARCOTTE D F AGENCY DENNIS R MARCOTTE MGR INS 1215 DREW ST RM B6
MARCOTTE DENNIS R DIST MGR D F MARCOTTE AGCY R TAMPA FLA
--JOHN WHSEMN RAYBRO EDEC SUPS R ST PETERSBURG FLA
--THERESA NURSES AIDE MEASE HOSP & CLINIC R405 MILWAUKEE AV
--VALERIE STUDT R3 AMBLESIDE DR (B)
--WARREN E (DORCILLA R) V-PRES WEST COAST INS H3 AMBLESIDE DR (B) ●
MARCUS CHESTER E (GLORIA) MACH AEROSONIC H1521 SANTA ANNA DR (D) ●
--EDW N (RUTH R) V-PRES PINELLAS ENTERPRISES H301 LIVE OAK LA (L) ●
--RUTH J R301 LIVE OAK LA (L)
--RUTH R MRS TREAS PINELLAS ENTERPRISES R301 LIVE OAK LA (L)
MARDEN PEARL S (WID GEO B) H710 S KEYSTONE DR ●
MARDIS R LINDSEY (BLANCHE L) SLSMN LINCOLN NATL INS H1360 SPRINGDALE ST ●
MARESKE CATH MRS TELLER PINELLAS CENTRAL BK & TR R12333 102D ST N (L)
MARG & BUD'S COIN LNDRY & DRY CLEANING (HERBERT R AND MRS MARJORIE F SPARKS) SELF SERV 1473 S BELCHER RD
MARGARET'S BEAUTY SHOP (MRS MARGT V WIGFALL) 1325 BASKIN DR (L)
MARGIE'S DRAPERY SHOP (BARNETT AND MRS MARGIE R THOMPSON) 1569 S MISSOURI AV
MARGUIS MICHL DIETARY WKR MEASE HOSP & CLINIC R1226 ROBIN HOOD LA (D)

POWERS OLDSMOBILE
SALES — SERVICE — PARTS
614 Main St., Dunedin
Dial 733-3111

Consult the CLASSIFIED LISTS of the DIRECTORY

If You Would Find What You Wish to Buy

Member

PAINTING AND DECORATING CONTRACTORS OF AMERICA

ROUSEY H. CLARK

★

PAINTING CONTRACTOR

★

Phone 584-3221

★

698 2d ST., S. E. LARGO

CALADESI AUTO

CALADESI AUTO SALES AND SERVICE CO.

New and Used Cars and Trucks

501 CAUSEWAY BLVD., DUNEDIN, FLA. PHONE 733-5819

MARGULES HARRY (GERALDINE G) RETD H1721 MAGNOLIA RD (8)
MARGULIS GERALDINE G MRS R1721 MAGNOLIA RD (8)
MARHOFF HUDSDN (EDITH) RETD H980 7TH ST NW (L) LOT 36
MARI-CAROL MOTEL (MRS GLADYS H SITAR) 14377 US HWY 19 S
MARI FRED D (MELANIE R) MACH H1725 GREENLEA DR ●
MARIANI ASPHALT CO (GED E MARIANI) OFC 14 S PINE CIR (8)
MARIANI GEO JR STUDT R14 S PINE CIR (B)
--GEO E (BARBARA C) (MARIANI ASPHALT) H14 S PINE CIR (B) ●
MARIANNE DRESS DESIGNS (MARIANNE ZANDER) DRSMKR 1350 S MISSOURI AV
MARIANNE'S RESTAURANT MRS HELEN M CARON MGR 397 MANDALAY AV (CB)
MARICH PETER (MARGERY N) DRFTSMN SOUTHEASTERN ENGINEERING H1440 PARKWOOD ST ●
MARIE'S BEAUTY SHOP (MRS MARIE L SKEEN) 255 6TH ST NW (L)

MARIE'S RESORT WEAR, Mrs Marie W Berry Mgr, For Women and Children, Dresses, Featuring Half Sizes, Co-ordinates, Blouses, Shorts, Pedal Pushers, Skirts Sweaters, Bathing Suits, Lingerie, Maiden Form Bras, Girdles, Hose and Shoes, 317 Gulf blvd N, Indian Rocks Beach, Tel 596-3493

MARILYN'S BED SPREAD SHOP (G M JOHNSON) 1627 S MISSOURI AV
MARINA GIFT-SOUVENIRS (M ALF GREGORY) CLEARWATER MARINA (CB)
MARINA MERCHANDISING (JOHN L AND MRS MARGT A HDSR) MAGAZINES 307 VINE AV
MARINA MOTEL MRS MARTHA J GUY MGR 404 EAST SHORE DR (CB)
MARINA SIX INC JAMES H LINVILLE PRES 241 WINDWARD PASSAGE
MARINARO NICHOLAS (JEAN) RETD H111 DAVID AV ●
MARINE CHARLES D (VELMA B) (MARINE'S METAL DISTRS) H1314 SUNSET POINT RD ●
MARINE METAL PRODUCTS WM R BREWSTER PRES-TREAS MRS DORIS S BREWSTER V-PRES-SEC MFRS 1222 RANGE AV
MARINE'S METAL DISTRIBUTORS (CHARLES D MARINE) 2020 RANGE RD
MARINELLI J PETER (ELIZ) (CLWTR EYE CENTER) R MADEIRE BEACH FLA
--JOSEPH R (DORDTHY M) (HIGHLAND OPTICAL SERV) H15098 NEWPORT RD ●
MARINELLO ANDREW (HELEN) STAFF MGR PRUDENTIAL INS H1760 ASHTON ABBEY RD ●
MARINER MOBILE HOMES (CHESTER WILLING) MFRS 12690 WALSINGHAM RD (L)
MARINO CARMEN J (ESTHER H) RETD H1400 VIEWTOP DR ●
--FRANK (BESSIE) RETD H BX722 STATE RO 580
--JOSEPH RETD H1009 PALM TERRACE DR ●
--MARIAN K (WID ARDIE A) SLSWN MAAS BROS H423 WILDWOOD WAY (B) ●
MARINUCCI ANTHONY J (JOSEPHINE S) FORMN FAIRCHILD HILLER H2217 BARBARA DR
--LORRAINE E STUDT R2217 BARBARA DR
MARION HENRY L (VIRGILINE M) PRES TWIN LAKES TRAILER LODGE H16 EAGLE LA (D) ●
--RALPH (MARGT S) RETD H1844 STEVENSON AV ●
--RUSSELL (IRENE) H2400 E BAY DR
--VIRGILINE M MRS V-PRES-SEC-TREAS TWIN LAKES TRAILER LODGE R16 EAGLE LA (D)
--WALTER G (FREDA J) CARP SPORTCRAFT TRAILER H1792 DORCHESTER RD ●

MARJAMA ALVIN H (JEANNE D) (CDLOCRETE OF PINELLAS) H1200 KAPOK CIR ●
MARK EDWARD MOTEL (GEO E AND MRS ELSIE E BERBERICH) 2185 US HWY 19 S
MARK ETHEL (WID REUBEN A) H300 VENETIAN DR APT 3
--RICHD (ELIZ) GUARD VETS ADMN HOSP H950 ORANGE VIEW DR (L) ●
--WM J (ANNA M) H1221 S DUNCAN AV ●
MARKAY CHEMICAL CO (MARVIN O BRAAKSMA) 2128 PINE FOREST DR
MARKER ALBERT W (NINA N) RETD H306 S METEOR AV APT C
--FRED J (HELEN M) RETD H2267 HABERSHAM DR ●
--LUCILLE H115 BAY-ARISTOCRAT
MARKERT JOHN J (EMILY) RETD H320 TUCKER ST (SH) ●
--[illegible]ELLA D MRS OPR GENL TEL H510 N HAINES RD
MARKEY CATH C (WID AMOS) H714 BEVERLY AV NW (L)
--WM I (JOANNE L) AGT BLUE CROSS INS H1764 TOWNSEND ST ●
MARKGRAF WOLFGANG H (MARY A) PHYS VETS ADMN H41 SOUTHWIND DR (L) ●

MARKHAM ATHOL F (ONIE T) INSP CITY REFUSE DIV H1012 JONES ST
--EUG J (PATRICIA H) ENG SPERRY-RAND H1466 HUNTER LA ●
--LARRY L STUDT R1012 JONES ST
--MICHL W USA R1012 JONES ST
--PHILIP L (HEATHER H) V-PRES MARKHAM SALES AGCY H1901 STANCEL DR ●
--WM A (HELEN B) RETD H522 LOUDEN AV (D) ●
MARKHART FLORENCE L H511 3D AV NE (L) ●
MARKIE JAMES (MARGT) H104 TOWN & CTRY MBL HM PK (L)
MARKILLIE CARLETON W (BEATRICE) CLK COUNTY TAX ASSESSOR R ST PETERSBURG FLA
MARKIN OREL E (ELSIE M) H880 MANDALAY AV (CB) APT 805
MARKINS JOHN C (NADINE B) MEAT CTR BEACH SUPER MKT H1920 MEADOW DR ●
MARKLAND MARTIN C (MARY M) MECH MONTGY WARD H1511 LAKEVIEW RD ●
MARKLE HARRY B (RUTH E) H685 MANOR DR W (D) ●
--VIRGIL E (RUTH L) BLDG CONTR 1375 HIGHFIELD DR H1375 HIGHFIELD DR ●
MARKLEY JESSIE B (WID ROBT) H604 LIME AV ●
MARKMAN FRED (RUTH B) RETD H1217 CARACAS AV ●
MARKOVICH ALEX (MARIAN G) YD WKR H986 PARKWOOD DR (D) ●
MARKOWITZ SIDNEY J (M JEAN) CHIROPRACTOR 211 W BAY DR (L) R13255 108TH AV N
MARKS ETHEL B (WID GEO E) RETD H1945 PINEHURST DR ●
--FANNIE M (WID SIMON) H13 WINDWARD ISLAND ●
--MERITT R JR TCHR OAK GROVE JR HI SCH R11354 115TH AV N (L)
--NORMA K STUDT R1730 RAINBOW DR
--PHILIP S STUDT R1730 RAINBOW DR
--RALPH JR FLORAL DESIGNER (ST PETE FLA) H1707 N FT HARRISON AV APT 14
--ROBT E (RACHEL R) SLS ENG GULF MACH H1345 DREW ST APT 16 ●
--WALTER H (BEATRICE) RETD H121 GLEN ELLEN CT
--WM C (RUTH) RETD H501 MANDALAY AV (CB) APT B13
MARLAND HARRY G (MARGT J) CLK ECKERD'S DRUG H1117 RIDGE AV ●
--LOUISE M MRS AIDE MORTON F PLANT HOSP H2217 COIT RD ●
--MARGT J MRS DFC MGR PICK KWIK FOOD STORES R1117 RIDGE AV
MARLEAU MARGT WAITRESS MEASE MANOR
MARLEY THOS SLSMN HUGHES SUP R ST PETERSBURG FLA
MARLIN DAVID M (VERDA) H FLEETWOOD MANOR APTS
--ETHEL B MRS TCHR ANDNA ELEM SCH R410 HARBOR VIEW LA (L)
--JOSEPH (ETHEL B) TCHR ST PETERSBURG JR COLLEGE H410 HARBOR VIEW LA (L) ●
--SANDRA TCHR DUNEDIN ELEM SCH R FLEETWOOD MANOR APTS
MARLING WENTWORTH J (SARAH H) RETD H1082 ROBMAR RD (D) ●
MARLINK JAY E (ELEANOR H) INSTALLER FLA FABRICS H1312 N LOTUS DR (D) ●
MARLOW CLYDE H (ZELPHIA L) INSP COUNTY BLDG DEPT H1766 HARBOR DR ●
MARLOWE GASTON E (ELIZ S) RETD H2632 N FOREST PKWY (L) ●
MARLYN APARTMENTS THE (MRS MARGT M LYNAM) 630 BAY ESPLANADE (CB)
MARLYN IRSIG COSMETICIAN ECKERD DRUG R CLWTR SHORES APTS
MARMANDE EMILE S (DORIS P) CHEM HARRIS PAINT H1460 CANTERBURY DR ●
MARMOUR ALVINA C (WID JAMES H) H700 HAMILTON CRESCENT APT 4
MARDGLOU KONSTANTEN (SMARU K) RETD H866 BRUCE AV (CB) ●

MAROLF CHESTER (LUELLA) RETD H203 SWAN RD ●
MAROLF HYGIENIC EQUIPMENT INC HOWARD J WOOD PRES JAMES A GREINER V PRES-TREAS MRS MARY E HAMILTON SEC SANITARY ENGS 1600 N HERCULES AV
MARONEY WM SLSMN STEWART BONDED WHSE R1917 GULF BLVD (IRB)
MARONI MARY A (WID JOSEPH P) H338 LAKESIDE PARK
MARDY CHESTER (LOUELLA) RETD H205 145TH ST N (L) ●
MARPLE DENVER (IRENE) H1325 YOUNG AV ●
--THOS (MARGT B) SEC THE DUNEDIN COUNTRY CLUB H2240 WATROUS DR (D) ●
MARQUARDT CLARENCE H (EMMA) H724 TWIN LAKES TRAILER LODGE
--EMIL C (CONSTANCE R) MGR J C PENNEY CO H158 DEVON DR (CB) ●
--GEO C (GERTRUDE) H119 POINCIANA LA (L) ●
--MARY STUDT R158 DEVON DR (CB)

Consult the CLASSIFIED LISTS of the DIRECTORY

If You Would Find What You Wish to Buy

HART-SCHAFFNER & MARX
NUNN-BUSH SHOES
512-514 Cleveland St., Clearwater
Shorts INC.
EVERYTHING FOR THE WELL DRESSED MAN
Tel. 446-5927

MARQUART WM O (ROSEMARY C) COMPUTER OPR BK OF CLEARWATER H176B GREENLEA DR
MARQUIS FRANCES M MRS NURSE'S AIDE MEASE HOSP & CLINIC R2016 WOODWARD AV (D)
--GEO S (FRANCES M) SLSMN H1226 ROBIN HOOD LA (O) •
--SYDNEY (VIRGINIA C) H247S BAYWOOD DP W (O) •
MARR BOYD E (MARGUERITE O) H31 ISLAND WAY APT 1108 •
MARRA CLARA V MRS AGT PROFESSIONAL INS H309 SUNNY LA (B) •
--FRED (MARRA'S OLD FASHIONED MEAT MKT) R614 BEVERLY DR (B)
--JOSEPH R1460 FRANKLIN ST
--JULIA L H1460 FRANKLIN ST •
--MARIETTA R STUDT R309 SUNNY LA (B)
--TERESA M H1460 FRANKLIN ST •
MARRA'S OLD FASHIONED MEAT MARKET (FRED V MARRA) 124B S HIGHLAND AV
MARRIOTT ADA C (WID J ALF JR) H1760 PINEHURST RD (D) •
--AMELIA A (WID C WESLEY) H1721 N MYRTLE AV •
--DOUGLAS H (MARY A) (SPORTSMAN) H1750 PINEHURST RD (D) •
--FRANKLIN W H200 OCALA RD (B)
--JAMES H (REBA D) RETD H1226 E IDLEWILD DR •
--JAY M (MARY F) H509 BLUFF VIEW DR (BB) •
--JOHN M STUDT R1094 MARY JANE LA (O)
MARRIOTT KEN HOMES (KENNETH A MARRIOTT) GENL CONTRS 1094 MARY JANE LA (O)
MARRIOTT KENNETH A (JANE F) (KEN MARRIOTT HOMES) H1094 MARY JANE LA (D) •
--KENNETH A JR USN R1094 MARY JANE LA (O)
--MICHL D STUDT R1750 PINEHURST RD (O)
MARROW JOHN L (JULIA) USA H1165 7TH ST N (SH) •
--LEE RETD R115 BAY-ARISTOCRAT
--LEONARD W (RUTH V) RETD H1470 S FREDERICA DR •
--RALPH H1331 MAIN ST (O) LOT 77
MARRS ALBERTA F (WID DANL W) RETD H1920 NUGGET DR •
--GEORGIA A CASH SKYCREST SUPREX MKT R114 1ST ST
--NINA M (WID ROBT L) H114 HILLCREST MOBL HOME PARK
--RANDALL STUDT R1908 PALM DR
--WM K (L MAXINE) MGR CLWTR FUEL OIL H1908 PALM DR •
MARSAUM LINDA H100S½ PLAZA ST
MARSCH HAROLD (VIOLA) RETD H237 BAYSIDE GARDENS
MARSCHALK EVELYN C EMP THOMPSON MACH H2000 E BAY DR (L) LOT 7S
--GEO H (CLARA E) RETD H249 JASPER ST (L) LOT 98
MARSCHALL BETTY J MRS CLK FARM N TOWN STORE H1361 YOUNG AV •
--ROBT A (BOB'S SUNOCO SERV) R1361 YOUNG AV
--ROBT G (BARBARA) OPR CITY INCINERATOR HB98 CROSLEY DR (O) •
--WALTER F JR (EVELYN M) COMP CLWTR SUN H1065 ADMIRAL RD (O) •
MARSCHER JOHN C JR (CAROLYN D) ENG TEMPRO H1442 HUNTER LA •
MARSCHNER ERIC H3300 E BAY DR (L)
--JERRY J (FRANCES E) HB01 14TH AV SW (L) •
--LOIS E MRS NURSE SUNCOAST HOSP R ST PETERSBURG FLA
MARSEY CYRUS L (BERNICE E) RETD H235 DONOVAN'S TRAILER PARK
MARSH CATHY TCHR R1100 DRUID RD S
--CHARLES E (HILDA E) (MARSH SUNDRIES) R RD 2 BOX 352
--DAVID R DRFTSMN STD FABRICATED PRODUCTS R INDIAN ROCKS BCH FLA
--ELEANOR V MRS SEC STATE ATTY R14269 YACHT CLUB BLVD (L)
--FORREST B JR (GAIL W) H1576 JEFFORDS ST •
--FRANCES STUDT R1100 DRUID RD S
--FRANK R EDGEWATER CONVALSCENT MNR
--GEO F (MAUDE W) MACH AEROSONIC H683 RICHMOND ST (D) •
--GEO T (MAXINE E) CARRIER PD H1248 BELLEVIEW BLVD •
--GLENN H (BLANCHE N) RETD H1475 E DRUID RD •
--HAROLD (JESSIE) RETD H224 HOLIDAY TRAILER RANCH
--HENRY F (EMMA) RETD H1129 WOODSIDE DR •

MARSH

--HENRY H (MARY D W) SERV MGR CARIBBEAN POOL H15S72 BEDFORD CIR E •
--HILDA E MRS COOK MARSH SUNDRIES R RD 2 BOX 3S2
--JACK D POLICEMN CITY POLICE DEPT H1509 S PRESCOTT AV •

MARSH JOHN E (Frances C), V-Pres Clearwater Sun, 301 S Myrtle av, Tel 446-7131, h1100 S Druid rd, Tel 446-3732

--LAWRENCE T (GERTRUDE M) RETD H645 1ST AV N (SH) •
--LEE E (CONNIE L) EMP COUNTY PLANNING DEPT H132S BYRON DR •
--LONI H702 9TH ST NW (L)
--MARGE F MRS MGR PERM TOWN BY PHILLIPS R137S E DRUID RD
--MARLIN J (BETTY) SUPVR HONEYWELL H15574 DARIEN WAY •
--PAMELA CLK COUNTY ACCTG DEPT R INDIAN ROCKS BEACH FLA
--REGINA OFC SEC BLACK & ASSOCS R1375 E DRUID RD APT 3
--ROBT C STUDT R1375 E DRUID RD
--ROBT C (REGINA) STUDT H1375 E DRUID RD APT 3
MARSH SUNDRIES (CHARLES E MARSH) 224 MAIN ST (SH)
MARSH T (LUCY) RETD H2341 FOREST DR •
--WM E (MARGT F) (A & B PERM-A-COAT) H1375 E DRUID RD •
--WM H (EDITH) ASST PRO EAST BAY COUNTRY CLUB PRO SHOP R INDIAN ROCKS BEACH FLA
MARSHA LAWONA R INSTR ARTH MURRAY DANCE SCH H1455 LAURA ST APT 3
MARSHALL ALF P (JESSIE C) LWYR 14 S FORT HARRISON AV RM 3 H46 N OSCEOLA AV •
--ALICE O (WID WM F) H1034 SEDEEVA ST •
--ANDREW E RETD H812 8TH AV NW (L) LOT 15
--ARRIETTA H MRS (ARRIETTA H) H2291 13TH AV SW (L) •
--BERTHA C (WID WM C) H129 LIVE OAK LA (L) •
--BLANCHE MRS H1130A LAKEVIEW RD
--CHARLES J (HULA) H123 S HAINES RD LOT 205
--DARNELL W AGT GULF LIFE INS H706 10TH AV SW (L)
--DON DEPT HO MEASE HOSP & CLINIC R13846 MONTEGO DR (L)
--DOUGLAS MECH ADVANCED HTG & AIR CONDITIONING R501 14TH ST NW (L)
--EARL B (PAULINE H) SHIP CLK CASTLEWOOD CORP H1333 BAY VIEW DR (B) •
--EDNA B MRS TCHR BELLEAIR ELEM SCH R1590 PEACEFUL LA
--ELLITA F MRS PRES JIM MARSHALL INS AGCY R2107 OAK GROVE DR
--ESTHER (WID WM) H1153½ DREW ST
--HAROLD G (LEPHA E) RETD H1018 BASS BLVD (D)
--HELEN M (WID WM F) H1122½ BEVERLY AV NW (L) •
--IDA B (WID JOHN H) RETD H1413 SEABREEZE ST •
--JACK (MILDRED E) CARP MORTON F PLANT HDSP HS01 14TH ST NW (L) •
--JAMES (JESSIE M) LAB AUSTIN GARBAGE COLLECTION H11916 133D AV N (L) APT 6
--JAMES H (DOVIE J) (CLWTR SERV CENTER) H484 DE VILLE DR (L) •
--JAMES H (ELLITA F) PRES JIM MARSHALL'S MOBILE HOMES INC H2107 OAK GROVE DR •

MARSHALL JIM INSURANCE AGENCY INC, Ellita F Marshall Pres, James H Marshall Sec-Treas, Complete Mobile Home Coverage, 2626 Gulf-To-Bay blvd, Tel 726-1084

MARSHALL JOHN G (JANET E) SERVMN BOND REPAIR SHOP H2382 PEMBROOK DR •
--JOHN K (NANCY G) ASST COML DIR FLA POWER H1520 PRICE CIR •
--JOHNNIE L (ESSIE M) LAB BELLEAIR TOWN GARAGE H12049 1320 AV N (L) •
--JOSEPHINE T (WID SCOTT A) CLK COUNTY HEALTH DEPT H1156 MARINE ST •
--JULE M (WID BENJ) H1445 DEXTER DR •
--LAWRENCE PRSR UPTON'S LNDRY H GREENWOOD APARTMENTS APT 9
--LESLIE R (FAYE) H729 TWIN LAKES TRAILER LODGE

FLOOR MASTERS
FLOOR COVERINGS OF ALL KINDS
FREE ESTIMATES
BETTER FLOORS FOR BETTER LIVING
OAK PARQUET
VINYL TILE AND LINOLEUM
103 N. Greenwood Av. (33515)
Tel. 444-8711

Who's Who- and Where?
Such questions can only be answered by the Directory and that is where people look when they want to buy.
Are you properly displayed therein to get the business?

United Delco
AUTO ELECTRIC
ELECTRIC AUTO-LITE SERVICE
115 S. GREENWOOD AVE., CLEARWATER
TEL. 446-3061

GEO. H. HARBISON, Pres. MANLEY M. MALLETT, Sec.-Treas.
GEO. H. HARBISON, Inc. Realtor
1203 S Fort Harrison Av. Clearwater Phones 446-1346 and 446-8698
MLS

Clearwater Window & Specialty Co., Inc.
ALUMINUM AWNING WINDOWS
STORE FRONTS
MIRRORS
BATH ENCLOSURES
SLIDING GLASS DOORS
WINDOW REPAIRS
205 N. GARDEN AV.
P. O. Box 1206 Clearwater
PHONE 446-8365

MARSHALL

--LILLIAN M H880 MANDALAY AV (CB) APT 926
--LORAINE WAITRESS VINCE ANNA'S RESTR R TARPON SPRINGS FLA
--MAE W MRS FRUIT PICKER R1510½ CROSBY ST (L)
--MARGT MRS ASST HSEKPR BELLEVIEW BILTMORE HOTEL R100 BELLEVIEW BLVD (B)
--MARGT E OFC SEC BELTONE HEARING SERV R1410 ADMIRAL WOODSON LA
--MARTHA L H215 WAVERLY WAY
--MARY B MRS (RICH-MAR BEAUTY SALON) H525 PLUMOSA AV ●
--MERRIL B (MARY A) RETD H136 TOWN & CTRY MBL HM PK (L)
--MICHL MECH CHECKPOINT
--MILDRED E BKRR GULF COAST MTR LINE R501 14TH ST NW (L)
--RICHD F (JANE M) ENG HONEYWELL H2132 S UNIVERSITY DR ●
--ROBT G (SARAH) ASST ADMN COUNTY JUVENILE CT H1546 BELLEAIR RD ●
--THOMAS C (EONA) ACCT 619 W BAY DR (L) H1590 PEACEFUL LA N ●
--WARD M (BERTHA O) RETD H1619 FORTUNE DR ●
--WM (ANNA M) RETD H1612 BARRY ST ●
--WM D (DELLA M) H609 PINELAND AV (B) ●
--WM F (SHIRLEY J) SERVMN ARAB TERMITE & REST H1614 BRAUND AV ●
--WM K (BERTHA O) RETD H1927 REBECCA DR ●

MARSHALL'S JIM MOBILE HOMES INC, James H Marshall Pres, Ellita F Sec-Treas, Mobile Home and Trailer Dealers, New and Used, Sales and Service, Tampico, Flair, Flame and Hillcrest, Florida Rooms, Enclosed Patios, Cabanas, Carports, Accessories, Mobile Home Insurance, 2626 Gulf-To-Bay blvd, Tels 726-2606 and 726-1908

MARSHALL'S (MARSHALL W FORREST) CITRUS 205 S MYRTLE AV
MARSICO FRANK P (EMMA J) ACCT WELLMAN-LORD ENG H316 16TH AV SW (L) ●
MARSLAND FRED (FLORENCE) H908 S BROSRECT AV APT 5
MARSTON ANDERSON L (JACQUELINE) USAF H52 HIGHLAND AV (D)
--BURTON T (AZALEE M) CARP H719 BELTREES ST (O) ●
--CLAYTON C (LILLIE J) RETD H1459 DREW ST ●
--DOTTIE L MRS H687 PINEWOOD DR (O) ●
--E LESTER (EMILY F) POLICEMN CITY POLICE DEPT H1480 GROVE ST ●
--ELOISE CLK LI'L SHOPPER R608 LEXINGTON (O)
--EMILY F MRS TCHR NORTH WARD ELEM SCH R1480 GROVE ST
--GEO R INSTR TECHNICAL EDUC CENTER R ST PETERSBURG FLA
--HAROLD W (MARJORIE L) RETD H2184 ROINCIANA TER ●
--HAROLD W JR STUDT R750 PINEWOOD DR (D)
--HARRY L (ELOISE E) RETD H608 LEXINGTON ST (O) ●
--JAMES STUDT R947 LAKEWOOD DR (D)
--JAMES F (MARJORIE A) GENL CONTR 947 LAKEWOOD DR (D) H947 LAKEWOOD DR (D) ●
--MARJORIE A MRS WAITRESS HEILMAN'S BEACHCOMBER R947 LAKEWOOD DR (D)
--ROBT L (SUSAN S) CONSTN WKR H1331 1ST AV NW (L)
--SALLY E (WID HAROLD W) PERSONNEL MGR H P HOOD & SONS H750 PINEWOOD DR (D) ●
--SUSAN S MRS PURCH AGT CITY CLK (D) R1331 FIRST AV NW (L)
--VIVIAN L (WID THEO) FOOD HNDLR MEASE HOSP & CLINIC H721 BELTREES ST (O) ●
--WALLACE R (LOUISE M) RETD H490 PINEWOOD DR (D) ●
MARSZALEK LOUISE W MRS OFC SEC VINDER INC H908F BEVERLY AV NW (L)
MARTA LEONARD V-PRES SPORTCRAFT HOMES R HICKORY OAK (O)
MARTEL ANITA I MRS OFC SEC JOHANSEN INS AGCY R1411 DEXTER DR
MARTELL ALFONSO (ETHEL M) RETD H929 EMERSON DR (O) ●
MARTELLO BARTOLOMEO (DEE A) H511 WILOWOOD WAY
MARTEN ILSE P MRS SLSWN KNOWLES POTTERY & GIFTS H840 WOODLAWN ST ●
MARTENEZ RUTH MRS H1449 S GREENWOOD AV
MARTENS ALAN D (DAGMAR B) TRUST OFCR FIRST NATL BANK ST PETERSBURG FLA H1720 GREENHILL DR ●
--HAROLD C (ISABEL B) MGR REYNOLDS & CO H135 WILLADEL DR (B) ●
--HARRY K (MYRTLE E) H312 VALENCIA BLVD (L) ●
--JOHN L (DOROTHY S) RRES THIRD CITY NATL BANK OF CLWTR H1015 BAY ESPLANADE (CB) ●
MARTHA APARTMENTS 152 30 ST NW (L)
MARTHA BELLE DRESS SHOP (MRS MARTHA B WILLIAMS) 123 S FT HARRISON AV
MARTI DAVID W (JUDY R) MDSE MGR CELOTEX CORP H1918 MAGNOLIA DR ●
MARTIN ADDIE R MRS MAID H1015 LA SALLE ST
--ALETHA M MRS SEC MARYLAND FRIED CHICKEN R2310 ANNA
--ANITA M SEC PRECISION PLASTICS R ST PETERSBURG FLA
--ANN B MRS WAITRESS PATRICIA SNACK BAR H509 N FT HARRISON AV APT 12
--ANNA M MRS H16 KEYSTONE TRAILER PK (L)
--ANNE C (WID THOS) OFC SEC ST CECILIA'S ELEM SCH R500 N JEFFERSON AV
--ARCHIE H (RUTH D) BLDG CONTR 510 LOUDEN AV (D) H510 LOUDEN AV (D) ●
--BARBARA R1254 LAKEVIEW RD
--BARBARA A MRS SLS DIR STATLER HILTON INN H1721 THAMES ST ●
--BERT J (NELLIE M) ASST MGR LOOP PARKING H1633 S PRESCOTT AV ●
--BEULAH MRS AIDE SUNCOAST HOSP H703 15TH AV NW (L)
--BILLY M (PATRICIA J) BRICK LAYER H1365 BYRON DR ●
--BRIAN P USN R650 CRESCENT DR (L)
--CARL (ADELL) ENTERTAINER H24 MEADOW LARK LA RT 27
--CARL W (BEULAH O) CANNER DAVID BILGORE H750 HARBOR HILL DR (SH) ●
--CAROLE L MRS BMO COUNTY BD PUB INSTN H2358 NASH ST
--CHARLES E (VERDA C) H1861 LADY MARY DR (L) ●
--CHARLES W CUSTDN ST PETE JR COLLEGE R BX 23 OZONA FLA
--CHERRY R (WID WM) H111 S MADISON AV ●
--CHLOE H (WID K G) SLSWN MAAS BROS H1430 ROSE ST ●
--CLARENCE H (MAE E) RETD H2317 INDIGO DR
--CLARENCE H (MINNIE M) RETD H607 12TH ST NW (L) ●
--CLAUDE (JESSIE) CITRUS WKR H1026 N MISSOURI AV
--CLEDA M (WID RAYMOND W) RETD H2754 JEWEL RD (BB)
--CLYDE K (HELEN) PLANT SUPT BASSETT CO H1165 PHYLLIS AV (L) ●
--CURTIS J (HELEN A) RETD H1483 S MICHIGAN AV ●
--DANL N (PATRICIA) ASST ATTY PINELLAS COUNTY R ST PETERSBURG FLA
--DAVID A STUDT R1725 SHARONDALE DR
--DENNIS USA R337 BARBARA CIR (B)
--DONALD L (MARY J) CARP H122 EMERALD LA (L) ●
--DONALD R (SHIRLEY S) ENG GENL TEL H1658 PALMWOOD DR ●
--DORIS MRS AIDE COUNTY NURSING HOME R2398 12TH ST SW (L)
--DORIS MRS CLK CHELSEA TITLE & GUARANTY R10154 118TH AV N (L)
--DORIS V (WID A GEO) H1445 10TH ST S (SH) ●
--DORTHEREA L MRS ASST JAMES V STELNICKI R710 DOLPHIN DR (L)
--DURWARD F (LOUISE M) COOK GARDEN SEAT INN H1421 ROGERS ST ●
--E JAMES (GLADYS B) H883 JOAN ST (D) ●
--EDGAR G (IVA) RETD H117 SOU COMFORT MOBILE VIL
--EDW H (FAITH I) RETD H32 SOUTHWIND DR (L) ●
--EDWIN W (GRACE L) RETD H1410 PARK ST APT 10
--ELIZ MRS MAID H625 PINE AV (SH) ●
--ELSYE W (WID HARRY C) H261 6TH ST NW (L) ●
--EMILY MRS H513 12TH ST NW (L) ●
--EMORY W CABT MKR CLWTR TOP R1358 KEENE RD
--ERNEST L (PAULINE) H25 LAMP LITER MOBILE CT (L)
--EVA M (WID GEO E) RETD H1310 RICHLAND AV (D) ●
--EVELYN M (WID JOHN J) H501 MANDALAY AV (CB) APT F4
--EVERETT G (JOANN E) PLMB BURNISON'S CLWTR PLMB H2255 S LAGOON CIR ●
--FLORENCE A (WID WYNDHAM R) RETD H1678 SUFFOLK DR

CLEARWATER LUMBER, INC.
"QUALITY and SERVICE"
610 S. MYRTLE AVE. CLEARWATER TEL. 446-5931
BOOG BEBRICH

CLEARWATER SUN
PUBLISHED AFTERNOONS and SUNDAY MORNING
301 S. Myrtle Ave. Clearwater Phone 446-7131

Seaspire RESTAURANT

Dining Over The Bay
With A View of The Gulf

217 Windward Passage, Clearwater 442-7274

MARTIN

--FLORENCE A (WID ARCHIE E) R659 WILKIE ST (D)
--FRANCES K H141 DONOVAN'S TRAILER PARK
--FRANCES L (WID JOHN D) H501 MANDALAY AV (CB) APT F16
--FRANK (CATH) RETD H2766 US HWY 19 N
--FRED (JUANITA) H230 DONOVAN'S TRAILER PARK
--FRED E JR (JILL R) ENG FLA POWER R306 LIVE OAK LA (L)
--FRED S (DORIS W) ADJ GENL ADJUSTMENT BUR H19 LEXINGTON DR (D) •
--GARY J (SHARON A) SLSMN NEBISCO H1776 LINWOOD CIR
--GEO C H501 MANDALAY AV (CB) APT G 16
--GEO E (RUTH L) MECH H219 ROBIN RD •
--GED L (JEANNTTE L) V-PRES MARYLAND FRIED CHICKEN R2310 ANNE AV
--GED R (ALETHA M) CARRIER PO H2310 ANNA AV •
--GEO W (LINNIE F) R1358 KEENE RD
--GEORGIA DRFTSMN COUNTY ENG DEPT R MADEIRA BEACH FLA
--GEORGIA E TCHR TARPON SPRINGS JR HI SCH H1358 KEENE RD •
--GLENN L (ALICE R) CARRIER PO H1621 LAURA ST •
--GWENNETH C MRS CLK PELICAN RESTR H2116 CORONET DR (L)
--H GARDNER (CLAIRE S) RETD H32 EVONAIRE CIR (B) •
--H VIRGIL JR (CORNELIA A) AGT INT REV SERV H940 ORANGE VIEW DR (L) •
--HALLIE M (WID V B) R1421 ROGERS ST
--HARLAN C (OLIVE J) H402 S SATURN AV •
--HAROLD P (HENRIETTA G) CUSTON KENNEDY JR HI SCH H1446 PINE BROOK DR •
--HAROLD P CUSTON KENNEDY JR HI SCH R1446 PINEBROOK DR
--HAROLD W (FRANCES C) H722 VIRGINIA ST (D) •
--HARRY (KATH S) RETD H33 SOUTHWIND DR (L) •
--HARRY (GOLDIE C) H1385 PONCE DE LEON BLVD (B) •
--HARVEY (MAMIE C) RETD H1121 GRANADA ST •
--HAZEL M (WID FRED E) RETD H306 LIVE OAK LA (L) •
--HELEN MRS PKR UNIVERSAL CIGAR H1254 LAKEVIEW RD •
--HELEN (WID HOWARD) H325 TWIN D TRAILER PK
--HENRY (QUEEN E) LAB AUSTIN GARBAGE SERV H13643 120TH LA N (L) •
--HERBERT RETD H BAYVIEW GARDENS APT 1A
--HERBERT (MAE E) RETD H193 BAY-ARISTOCRAT
--HERBERT (MARY) RETD H1105 SUNNYDALE DR
--HERBERT A (HELEN F) EMP GENL ELEC H2275 CLAIBORNE DR
--HERBERT C (CHARLOTTE B) EQUIP OPR DUNEDIN ST & GARBAGE DEPT H1570 DOUGLAS AV (D) •
--HERBERT C (MARY I) RETD H68 NEW JERSEY DR (D) •
--HOBART W (DORA L) HS12 LAKESIDE PARK
--IDA M H237 JOYLAND TRAILER PARK
--ILIFF H (REBECCA G) RETD H1836 SANTA BARBARA DR (D) •
--J PAUL (MARGARETTE E) H2130 COACHMAN RD •
--J WALKER H659 WILKIE ST (D) •
--JAMES (PAULINE) CUSTND DUNEDIN DAY NURSERY & KINDERGARTEN R738 VIRGINIA ST
--JAMES C (NELL) USA H2361 ANNA AV •
--JAMES H (CYNTHIA N) COORDINATOR HONEYWELL H65 VENTURA DR (D) •
--JAMES L (IMOGENE B) INSP STATE DEPT OF AGRL H502 BELTREES ST (D) •
--JAMES T (JULIA E) RETD H115 W GRAPEFRUIT CIR •
--JANE NURSE MEASE HOSP & CLINIC R953 CEDARWOOD ST (D)
--JEANETTE L MRS CASH MARYLAND FRIED CHICKEN R2310 ANNA AV
--JERRY (EMMA) H223 ISLAND WAY SPT 501
--JESSIE MRS ASST TCHR BEACON PRE SCHOOL RB173 67TH ST
--JIM H2398½A 12TH ST N (L)
--JIMMIE L (DUCKIE) LAB H2398½B 12TH ST N (L)
--JOEL C H331 MAIN ST (D) LOT 287
--JOHN H309 S DUNCAN AV APT 1
--JOHN (MARY) H237 PLAZA PINES TRAILER PARK
--JOHN A (LUCILE F) MGR MEASE MANOR R700 MEASE PLAZA (D)
--JOHN C (MARY G) RETD H585 CYPRUS AV (CB) •

MARTIN

--JOHN R (DOLORES G) ESTM BILTMORE CONSTN H704½ OAK AV
--JOHN S MGR GREENBRIAR MODEL HOMES R2616 WOODETTE DR (D)
--JOHN W (BARBARA A) RETD H2464 BAYSHORE DR (D) •
--JOSEPH A (RUTH E) RETD H12055 MURRAY AV (L) •
--JOSEPH F (HELEN E) INSP COUNTY BLDG DEPT H1449 E DRUID RD •
--JOSEPH I (LYDIA H) BARBER H1752 RIDGEWOOD ST •
--JOY CLK MEASE HOSP & CLINIC R PORT RICHEY FLA
--JUNE WAITRESS EAST BAY COUNTRY CLUB R INDIAN ROCKS BCH FLA
--KATHLEEN STUDT R339 E OVERBROOK DR (L)
--L (EVA) RETD H1335 S HILLCREST AV •
--L D ORDERLY MORTON F PLANT HOSP H406 PRINCESS ST •
--L GERARD (ARLINE L) SERV MGR DEAN ROOFING & SHT MTL H310 KILMER AV •
--LARRY W (MARTIN MOBILE HOMES) R249 JASPER ST (L)
--LEE (OLIVE) RETD H3017 BROOKFIELD DR (L) •
--LEO F (LILLIAN T) H715 S BELCHER RD •
--LEONARD R (RAULINE M) SLSMN RAT INDUSTRIES H2888 FOUNTAINHEAD DR (L) •
--LEROY (DORIS) LAB H REAR 1201 BASKIN DR (L)
--LESTER J (IRENE H) MACH GLOBE UNION H337 BARBARA CIR (B) •
--LIONEL A (ROLANDE E) HLPR STANDARD FABRICATING H1938 ATLANTIS DR •
--LLOYD H704 HILLCREST MOBL HOME PARK
--LYDIA H CLK W H HEINEMANN BAKERY R1752 RIDGEWOOD ST
--LYLE C (ELEANOR C) CABT MKR MODERN DECORATIVE PLASTICS H2229 LAWTON DR •
--MARGERY A (WID EDGAR E) H7 BAY BROOK RL (B) •
--MARIE H (WID JAMES) H333 NEW RANCH TRAILER PK
--MARIE W (WID WILLIS G) DEP COUNTY SUPVR OF REGISTRATION H1743 AUDREY DR •
--MARION L H1100 JACKMAR RD (D) •
--MARY A STUDT R2046 BRAMPTON RD
--MARY E (WID EDW L) H1143 BASS BLVD (D) •
--MAXINE H1331 MAIN ST (D) LOT 260
--MELVA L MRS TELLER BK OF CLWTR H1732 GREENLEA DR •
--MICHL CLK H1367 S BELCHER RD
--MILTON A MECH CLWTR RAMBLER R2187 CAMPUS DR
--MILTON A H2202 GULF-TO-BAY BLVD LOT 134
MARTIN MOBILE HOMES (LARRY W MARTIN) SLS 3065 GULF-TO-BAY BLVD
MARTIN NELL B (WID EARL) H1604 PINELLAS RD (B) •
--NINA M R715 S BELCHER RD
--OLOF (LINA) RETD H2040 HARVARD AV (D) •
--PATK STUDT R339 E OVERBROOK DR (L)
--PAUL C MEAT CTR J W SUTTLE GRO R1412 TURNER ST
--RALPH E (MARTIN SERV CENTER) H2020 RANGE RD
--RICHD (JANET) ASST MGR SEABOARD FINANCE H124 WERTZ DR
--RICHD H (BARBARA) SLSMN CARRETLAND R PALM HARBOR FLA
--RICHD W MTCEMN GLOBE UNION R337 BARBARA CIR (B)
--ROBERTA AIDE MEASE HOSP & CLINIC R1067 IDLEWILD DR
--ROBERTA D MRS RECPT PORTER F CRAWFORD R1410 SAN CHARLES ST (D)
--ROBT D (MARY H) TCHR OAK GROVE JR HI SCH H1725 SHARONDALE DR •
--ROBT E (FLORENCE) TECH GENL ELEC H1348 ROSERY RD NE (L) •
--ROBT E (EDNA W) H300 PRESIDENT ST (D) •
--ROY T CUSTON CLWTR HI SCH R PO BOX 662 (D)
--RUSSELL M H1003 DREW ST •
--SARALEE MRS TELLER CITY NATL BK R1398 LIME ST
MARTIN SERVICE CENTER (RALPH E MARTIN) REPRS 2020 RANGE RD
MARTIN SHIRLEY STUDT R1938 ATLANTIS DR
--SOPHIA C MRS R235 LOCKLIE ST (D)
--STERH H (MARGT M) RETD H3014 DRYER AV (L) •
--SURAY E (SOPHIA C) H3050 GLEN OAK AV •
--TERRY CONSTN WKR R1391 S GREENWOOD AV APT 3
--TERRY A H710 DOLPHIN DR (L)
--THEO O (LENA F) RETD H508 JASMINE WAY •

ATECH INC. OF FLORIDA

ONE OF THE OLDEST PROVEN VINYL PLASTIC PAINT MANUFACTURERS

357 TILDEN, COR. DOUGLAS, DUNEDIN

PHONE 733-4141 AND 733-4142

Where to Buy?

Consult the Classified Business Lists In This Directory

Feaster Memorial Home

GEO. E. FEASTER FUNERAL DIRECTOR

"Perfection In Every Detail"

206 FIRST AVE. S.W. LARGO PHONE 584-7681

Serenity Gardens Memorial Park
FLORIDA'S MOST BEAUTIFUL AND MODERN CEMETERY
SERVING ALL OF PINELLAS COUNTY
13655 Wilcox Road, Largo, Fla.
Tels. 595-2914 and 595-3521

DAVIS — BEATTY, INC.
• BUILDING MATERIALS • HARDWARE • PAINTS • ROOFING
966-968 DOUGLAS AVE. DUNEDIN PHONE 733-3141

MARTIN
--THOS PLSTR H339 E OVERBRDOK DR (L) •
--THOS A (ANNE W) ENG HONEYWELL H2271 GLENMOOR RO S •
--THOS E (ROBERTA O) CARRIER PO H1069 S IDLEWILO DR (D) •
--THOS J (JOY R) MACH HENEFELT-PRECISION PRODUCTS HI393 TEMPLE ST •
--WALTEP A DRIVER CONE TRANSFER R2116 CORONET OR (L)
--WALTER L (EDITH E) RETO HI5472 WAVERLY ST •
--WM E (DOROTHY E) PROCUREMENT MGR HONEYWELL H2295 GLENMODR RD S •
--WM O (SARALEE) ENG HONEYWELL HI398 LIME ST •
--WILMA F (WID ORMAN R) HI0I JOYLAND TRAILER PARK
--WOOSON G (MAE F) RETD H1664 S EVERGREEN AV •
MARTINCICH RICHD (DOROTHY T) CABT MKR H452 EAST SHORE DR (CB)
MARTINOALE HERBERT S (MARGT M) RETD HI43 TOWN & CTRY MBL HM PK (L)
--JAMES F (JENNIE S) RETO HI645 HARVARD ST •
--JENNIE S MRS TCHR OAK GROVE JR HI SCH R1645 HARVARD ST
MARTINEAU SIMONE G (WID RENE) NURSE DR WM R TENCH H6I5 S CLEARWATER-LARGO RD (L) •
MARTINELLI EMIL (LENA A) RETD H1622 YOUNG AV •
MARTINEZ AVELINO (LENA R) H2247 N OVERBROOK AV (L) •
--CELESTINO A JR (DANAE B) ENG HONEYWELL H13IB BYRDN OR •
--IVAN (PAULA) STUDT H128 S HAINES RD LOT 128
--PETER (AMPARO) BARBER DAD N LAD BARBER SHOP R TAMPA FLA
--RICHD TCHR CLWTR HI SCH R TAMPA FLA
--SABINO JR (ZULI) H2I94 CAMPUS OR
--YOLANDA RI449 S GREENWOOD AV
MARTINO TOM MECH CLWTR MTR CARS R TAMPA FLA
MARTIRE LOUIS (ANNETTA B) H6IB S CREST AV •
MARTIS BULLDOZING & GRADING (THOS W MARTIS) 2244 DREW ST
MARTIS JOHN W (CATHN A) ORFTSMN BLACK & ASSOC H176B S GREENWOOD AV
--THOS W (MARY J) (MARTIS BULLDOZING & GRADING) H1757 MEADOW LA (D) •
MARTLEY CHARLES H H2191 EVERGLADES AV
MARTON CHRISTEL LIBRN SOUTH WARD ELEM SCH R11B30 86TH AV N (L)
MARTORANA ANTHONY L (ROSE) H2B67 DRYER AV (L) •
MARTY CYNTHIA M STUDT RI634 SHERWOOD ST
--LILLY ANN E MRS NUPSE MORTON F PLANT HOSP H1634 SHERWOOD ST •
MARTY'S FIXIT SHOP (MARSHALL M WHEATE) 1632 S SAN REMO AV
MARTYR ELIJAH P RETD H319 KEYSTONE TRAILER PK (L)
MARTZ JOHN D JR (MARGT S) H2645 WOODRING DR •
--KARL B (DORIS C) H801 NORMANOY RD •
--MOLLIE M MRS COUNTERWN H & D CAFETERIA H30B WOODLAWN AV (B) •
MARUCK ANDREW HI453 PARKWOOD ST •
MARUNDA MARGUERITE MRS SEC-TREAS COINWAY R8B0 MANDALAY AV (CB) APT 239
--PAUL R (MARGUERITE) (ALL BRANDS COIN WASH) HB80 MANDALAY AV (CB) APT 239
MARVIN RAY (MARTHA L) RETD H2763 PINEHURST AV (BB) •
MARVIN'S AMERICAN SERVICE (MARVIN L HARGER) 14011 INDIAN ROCKS RD (L)
MAPX CHRISTIAN G (DORIS) MECH CLWTR RAMBLES H2427 HAVANA DR •
--FLORENCE (WID GEO) H210 PELICAN RD •
--FRANK (MARY F) RETD HI817 ERNEST RD •
MARY CARTER PAINT STORE (GERALD H ULM) 613 N CLEARWATER-LARGO RD (L)
MARY CARTER PAINT STORE (GERALD H AND MRS CAROLYN J ULM) I600 GULF-TO-BAY BLVD
MARY ELLEN APARTMENTS (KENNETH J COUTRE) 1329 S MICHIGAN AV
MARY'S BEAUTY SHOP (MRS MARY M BROADIE) 304A S ORION AV
MARYANNE HAIR STYLING SALON (MRS MARYANNE S LIBECAP) 1868 DREW ST
MARYLAND FRIED CHICKEN GEO R MARTIN PRES G L MARTIN V-PRES MRS A M MARTIN SEC RESTR 516 MANDALAY AV (CB)
MARYLAND FRIED CHICKEN DONALD L ALLEN PRES 1177 MAIN ST (D)
MARYLAND FRIED CHICKEN (JOHN W HALL) 1740 N MISSOURI AV
MARYMONT PARK [illegible] GILBERT ST
MARZAHL MILDRED C HB16 TWIN LAKES TRAILER LODGE
MARZLOFF REAH MRS H501 GOLDEN TRINGL MBL MNR(L)
MARZOLF HARPY G (LORETTA M) (HE-LO-HA MOTEL) HI899 EDGEWATER DR •
--LORETTA M MPS (HE-LO-HA MOTEL) RI899 EDGEWATER DR
MAPZULLI JOHN STUDT PI6I3 VALENCIA DP E (L)
--JUNE O MRS OFC SEC LARGO SR HI HI6I3 VALENCIA DP E (L) •
--PASZUAL STUDT PI6I3 VALENCIA DR E (L)
MASCO FRANK (PEGGY H) CARETKR FIRST METH CH OF LARGO HI801 NEVA DR (L) •
MASEK GEO P H2075 N DRUID CIR
MASHBURN LILLIAN R (WID KENNETH) RETD H800 TERRACE RD (D) •
MASIN HENRY C (MARTHA W) RETD H995 HILLWOOD DP (D) •
MASK ROSS A (FLORENCE H) RETD H908 OAKWOOD DR (L) •
MASKELL DAVID W (SANDRA G) TRMR BURCHAM-MC CUTCHEON UPHOLS R734 VALENCIA DR (L)
MASKER DAN MTCE ENG MEASE HOSP & CLINIC P MOSSY OAKS MOTEL (O)
--JUNE LINEN RM WKR MEASE HOSP & CLINIC R MASSY OAKS MOTEL (O)
MASKOL CORONADO COTTAGES (JACOB J MASKOL) 350 CORONADO DR (CB)
MASKOL JACOB J (MASKOL CORONADO COTTAGES) H350 CORONADO DR (CB) •
MASLAR WM J (BETH N) (FAMILY HOBBY) HI324 BARRY ST •
MASON ALLEN (MARY) USA HI0I0A MAGNOLIA DR
--ANNA MRS MAID H1004 PENNSYLVANIA AV
--AVONELLE T MRS TCHR SOUTH WARD ELEM SCH R806 S HERCULES AV
--BETH A STUOT R1618 BALMORAL DR

MASON C C DRIVEWAYS (Clifford C Mason), Asphalt, Concrete and Gravel Driveways, Licensed and Insured Free Estimates, 2088 Range rd, Tels 446-9493 and 784-1189 (See Page 37 Buyers' Guide)

MASON CARL R RETO H1738 FULTON AV •
--CHARLES D (PEBECCA G) CHIEF ENG GULF MACH H2243 HARN BLVD •
--CLESSON E R31 ISLAND WAY
--CLIFFOPD C (MARIE A) (C C MASON DRIVEWAYS) R BOX 540 N HAINES RO
--CLYDE P RETD H1504 LIME ST •
--CORA S (WID HERMAN C) H6II HIGHLAND AV (D) •
--DONALD L LAB HERCULES TILE RI9I4 N BETTY LA
--EARL L (BESSIE L) RETD HI39 SUNNY GPDVE
--EDW BKPR HARBOR KITCHENS R (D)
--EOW V ENG R1272 CARL AV (B)
--ELLEN M EMP CLWTR HI SCH R GULFPORT FLA
--ELLIS P (MADELINE M) H50I MANDALAY AV (CB) APT D14
--FRANK (SYLVIA) H927 SOU COMFORT MOBILE VIL
--FRANK H (FRANK H MASON REALTY) H2I8 WERTZ DP •
MASON FRANK H REALTY (FRANK H MASON) I450 E BAY DR (L)
MASON FRANK J (IRENE B) BARBEP SAM'S BARBEP SHDP H2008 LAKE CITRUS DR •
--FRED A (KATIE M) CARP HI570 S GREENWOOD AV •
--GEO H (IRENE C) CREDIT MGR FLA POOL PRODUCTS HI405 LYNN AV •
--GLENN M (ELSIE) RETD H688 GERSHWIN DR (L) •
--HARRY SLSMN H617A WOODLAWN ST
--HARRY J (HELEN F) (CARLSON FLORIST) H598 N INDIAN ROCKS RD (BB) •
--HELEN L CLK BAYVIEW DRUGS RIB71 PASADENA DR (D)
--HERBERT P (WINIFRED M) RETD H34 SUNSET BAY DR (B) •
--J C (CADEAL J) DRIVER PINELLAS LBR HI9I4 N BETTY LA •
--J CARL (AVONELLE T) HB06 S HERCULES AV •
--JAMES CLN CARILLON RUG CLNS RI012 IROQUOIS ST
--JAMES A (CECILIA I) H2665 GULF-TO-BAY BLVD APT RI •
--JAMES C (JANE C) CLK DUNEDIN POLICE DEPT HI277 JASMINE WAY •
--JAMES S (MARGT S) CREDIT MGR PINELLAS LBR H500 BRAGINTON ST •
--JOE (MARY) CARP H1398 SUNSET POINT RD
--JOHN E HB80 MANDALAY AV (CB) APT 735
--JOHN G (LEE J) RETD H1220 INVEPNESS DR (D) •
--JOHN G (GENEVA H) HI576 S GREENWOOD AV •
--JOHN H JR (MARGARET N) TEL INSTALLER RI052 COMMODORE ST
--JOHN H HI052 COMMODORE ST •
--L DOUGLAS (SHIRLEY) TCHR CLWTR HI SCH H614 FOREST GLEN RD •
--LAWRENCE H21B WERTZ DP •
--LESTER M (BEATRICE M) FRONT DESK MEASE MANOR H989 VIRGINIA ST (D)
--LOLA WAITRESS H132 BOOTH AV SEA SPIRE RESTP

Who Sells It?
Is Answered by the Classified Business Lists in this Directory

The Power to Please!
FLORIDA POWER CORPORATION
YOUR TAX-PAYING, INVESTOR-OWNED ELECTRIC COMPANY

MASON

--MARIE MRS H1450 S MADISDN AV ●
--MARION L (MARGT L) EMP AMP INC HI618 BALMORAL DR ●
--MARY REG NURSE MEASE HOSP & CLINIC R1835 SPRINGDALE ST
--MICHL J (SHIRLEY) DRIVER THUROW ELECTRDNICS OF CLWTR HI843 EAST DR ●
--MILTON W PLMB MADSON'S PLMB & PUMPS H408 5TH ST NW (L)
--NITA F RETD RIS04 LIME ST
--OSCAR L (SALLY R) RETD H1871 PASADENA DR (D) ●
--PETER (EDNA A) HI132 CDMMDDDRE ST ●
--PHYLLIS A (WID HARRY) RETD H3295 19TH PL SW (L) ●
--R PHIL (MARGUERITE) RETD HI005 9TH AV NW (L) ●
--ROBT STUDT R2243 HARN BLVD
--ROBT C (SHAROLYN M) ENG HONEYWELL H1104 S SAN REMO AV
--RONALD J STUDT RI9I4 N BETTY LA
--RONALD L (VIRGINIA L) TECH HONEYWELL HI742 FULTDN AV
--SHIRLEY MRS WAITRESS PELICAN RESTR RI843 EAST DR
--SHIRLEY E SLSWN HOLTS BEACH WEAR H404 EAST SHORE DR (CB)
--THOS USN R500 BRAGINTDN ST
--THOS M (MYRNA L) TECH GEN ELEC H2I24 16TH AV SW
--W WALTER RETD R500 BRAGINTDN ST
--WENDELL A (DEANNE L) DEPT MGR PENNEYS H1391 NURSERY RD ●
--WILBERT RETD R906½ LA SALLE ST
--WM G (MARGT R) PHYS S01 S LINCDLN AV H314 N PRESCOTT AV ●
--WM G JR STUDT R314 N PRESCDTT AV
MASONIC HALL I200½ PENNSYLVANIA AV
MASONIC HALL 3S4 MAIN ST (SH)
MASONIC TEMPLE 420 S GARDEN AV
MASONIC TEMPLE 64 2D ST SW (L)
MASRAUM WM R (BONNIE R) RETD H204 INDIAN ROCKS RD (L) ●
MASSALENA ANNA MRS MAID H GREENWDDD APARTMENTS APT 3
MASSARELLI MATTHEW (PHYLLIS) RETD H2766 US HWY 19 N
MASSENBURG LILLIE D MRS MAID H GREENWOOD APARTMENTS APT 8
MASSETT LINA L (WID FRANCIS E) HI613 DARTMOUTH ST ●

MASSEY-ANDREWS PLYMOUTH INC, Dayton T Andrews Pres, J R Wilson V-Pres, R B Massey Sec, W W Massey Sr Treas, New and Used Automobile Dealers, Complete Service Facilities, Bay Area's Exclusive Plymouth Dealer, 2388 Gulf-To-Bay blvd, Tel 446-3041

MASSEY GERTHA L MRS MAID HI008 ENGMAN ST
--HARRIET PRESS DPR CLWTR LNDRY RI2I FAIRY TR (L)
--HOWARD C (ROSE F) RETD H300 S FERNWDDD AV ●
--JACK (DOROTHY A) EMP CITY STREET DEPT H1530 S GREENWDDD AV ●
MASSEY PHIL G (MYRTLE R) CLK H1038 ROSEMARY DR (L)
--PHYLLIS SLSWN GRANT'S RI0270 122N AV N (L)
--R B SEC MASSEY-ANDREWS PLYMDUTH R JACKSONVILLE,FLA
--ROBERTA P MRS RETD HI275 BELLEAIR RD ●
--ROBT R (DOROTHY L) SUPVR WU TELEG H1312 TERRACE RD ●
--W W TREAS MASSEY-ANDREWS PLYMOUTH R JACKSDNVILLE FLA
MASSIE BEATRICE E MRS (POWDER PUFF BEAUTY SHOP) HI0S6 KEENE RD (L) ●
--BLAIR SLSMN WOLF BRDS R538 DDUGLAS AV (D)
MASSILON APARTMENTS (MRS GRACE F SIFFRIN) 1943 RAINBOW DR
MASSINA WM P (FRANCES B) RETD H205 S HIGHLAND AV ●
MASSONNE PAUL N (ELIZ C) WITH CITY CENTRAL SERV HIII9 TURNER ST
MASSOP NOYGEL A (DOROTHY) H700 RALMETTD ST
MAST MILTON RETD H BX456 RDOSEVELT BLVD
--WAYNE P (VERA M) (WAYNE'S GARAGE)
MASTER ARTH W (WILLIE G) H1S23 SAN MATED DR (D) ●
MASTERS DEBDRAH STUDT RIS23 N INDIAN ROCKS RD (BB)
--DONALD STUDT RIS23 SAN MATED DR (D)
--GARY E MGR JET SHDES HIII4 EUGENIA ST APT 4

MASTERS

--GEO E (ELIZ R) DRIVER CDUNTY BD OF EDUC H14 N EVERGREEN AV ●
--HERBERT C SAMPLE MKR BELLEAIR FABRICS R6417 101ST WAY (L)
--JAMES A (MARY A) CUSTDN 1ST NATL BK DF BELLEAIR BLUFFS R10432 I27TH AV (L)
--JOHN W JR (EARLINE 1) DEPT SURVR GAY PRDDUCTS H1836 CARDINAL DR ●
--JOHN W (CLARA E) ELECTRONICS TECH (TAMPA) R2988 DRYER AV (L)
--MARY M (WID WALTER E) H101 N CREST AV ●
--PATRICK USA R1523 SAN MATEO DR (D)
--ROY W (JANE A) QUALITY CDNTROL MGR SRERRY MICROWDVE H14 WINDWARD ISLAND ●
--WM D (DELILAK B) RETD H249 JASRER ST (L) LOT 93
MASTERSON CECIL D (VIRGINIA C) RETD H13I SHIRLEY DR (L) ●
--HELENE C MRS TCHR ANONA ELEM SCH (L) H37 GARDENIA ST (CB) ●
--MARY E TCHR OUR LADY DF LDURDES CH
--ROBT P USA R37 GARDENIA ST (CB)
MASTDN CHERYL CASH LARGO SUPREX MKT R820 3D AV SW (L)
MASTDRIDES ARIS (KATE P) PNTR H57 ACACIA ST (CB) ●
MASTRDIANNI ANTHONY M (ELSIE M) DISTR CLWTR SUN H1532 S JEFFERSON AV ●
MASTRDS JDSEPH F (PATRICIA A) MACH H1535 SHIRLEY PL (L) ●
MATEJKO STANLEY V-PRES SABALA CDNSTN R320 HARBDR VIEW LA
MATEX DDRIS C (WID ROBT M) H204 GDLDEN TRINGL MBL MNR(L)
MATHANY NOLA (WID RAY C) RETD H1542 GENTRY ST ●
MATHEAS LENA REG NURSE MEASE HOSP & CLINIC R530 MANDALAY AV
MATHEIS CARL E (LUCILLE A) DESIGN ENG GENL FLEC H2381 HARRISON DR (D) ●
MATHENY ANNE MRS R DSCEDBA INN
--ELIZ W (WID IVAN) R306 N HIGHLAND AV
--HERBERT P INSTR TECHNICAL EDUC CENTER R TARPON SPRINGS FLA
MATHEOS JAMES (ZDE S) H20I WINDWARD ISLAND ●
--LDUIE J (LEE S) (RDCKAWAY SUNDRIES) H66 GARDENIA ST (CB) ●
MATHER DDRIS A MRS HI93I SEVER DR ●
MATHER DF CLEARWATER INC LUKE E STALEY BR MGR I320 S FT HARRISON AV
MATHER OF CLEARWATER INC DARYL W SWAN MGR FURN 708 CHESTNUT ST
MATHER OF CLEARWATER INC FRIEBELE W HENDRY 365 MAIN ST (D)
MATHER RICHD V H (BEATRICE M) RETD H801 N GLENWDDD AV ●
MATHERLY JACK (IRENE) CONSTN WKR H114 1ST ST (ALCDVE TRLR PK)
MATHERS CLYDE R (EDNA G) RETD H1657 N BELLEROSE DR ●
--HENRIETTA K (WID THDS) MEDICAL TECH CREGD M SMITH H2274 GLENMODR RD S ●
--HENRY V (BERTHA I) (BELL CREST ART MDTEL) H706 BAY WAY BLVD (CB) ●
--JAMES L (JEANETTE E) RDDFER SOU ROOFING H1740 MICHIGAN BLVD (D)
--SANDRA A REPORTER TAMPA TRIBUNE R2274 GLENMOOR RD S
--SID (MAE) H230 GLEN ELLEN CT
MATHESON BEAMON A (MAUREEN M) RETD H1801 SANTA BARBARA DR (D) ●
--MARIAN L MRS H303 SKY HARBOR MOBL ESTS
MATHEWS ALTHEA M MRS DFC SEC MEM HDME R503 RDSERY RD
--BLANCHE (WID VANN) FRUIT PKR H412 5TH ST NW (L) ●
--EDW E (MARJDRIE) RETD H2000 E BAY DR (L) LDT 132
--JAMES E (IRENE D) AIRPLANE PILOT H817 I9TH ST SW (L)
--JAMES W (MYRTLE) H520 SDU CDMFDRT MOBILE VIL
--JOHN A (ANNA V) LWYR 401 S LINCDLN AV H1741 BRENTWODD DR ●
--LEO H1331 MAIN ST (D) LDT 160

BROWN INSURANCE AGENCY
PROMPT
INA
CLAIM
PROGRESS CIC PROTECTION
SERVICE PHONE 446-3337
All Forms of Insurance
530 S. Fort Harrison Ave.

Who's Who- and Where?
Such questions can only be answered by the Directory and that is where people look when they want to buy.
Are you properly displayed therein to get the business?

SULLIVAN & KING ENTERPRISES, INC.
Bonded Fruit Shippers—Gifts and Tropical Candies
Florida's Finest Taste Treats
1799 U.S. Hwy. 19 North, Tels. 726-4569 - 726-2388

SULLIVAN & KING NURSERIES
Construction Equipment Contractors—Fill—Grading—Sodding
Mowing—Complete Landscaping Service
Featuring The Tropicaire Nursery
1799 U.S. Hwy. 19 North, Tels. 726-2388 - 726-4569

J. ARLOS OGG STUDIOS

Our 32d Year

PICTURES
ORIGINAL OILS
WATER COLORS
SERIGRAPHS
ETCHINGS
PRINTS

Complete Line of Frames and Framing

"Come In and Browse"

807 PARK, CLEARWATER

PHONE 446-2245

AIR CONDITIONED

Pelican Restaurant

ON CLEARWATER BEACH
Fine Food — Excellent Service
LUNCHEON, DINNERS, COCKTAILS
LIQUOR STORE
"OPEN YEAR AROUND"
470-72 MANDALAY AV. (CB)
PHONE 442-3151

MATHEWS

--PEGGIE M HD ANETHET1ST MORTON PLANT HOSP H208 W OVERBRODK ST (L) ●
--RAYMOND (MARGUERITE) RETD H223 ISLAND WAY APT 309
--ROY H (G AFTON) H969 8TH AV NE (L) ●
--TONY E (FLORENCE C) MGR AMBER TIDES APTS & MOTEL H420 HAMDEN DR (CB)
MATHEWSON JOHN (HAZEL W) CARP HI23 MELDDY LA (L) ●
--KENT SERVMN O'NEAL TERMITE & PEST CONTROL R ST PETERSBURG FLA
--VIRGINIA F (WID ROBT M) H1795 BAY SHORE BLVD (D) ●
--WARD (GERTRUDE P) HI246 RALM ST ●
MATHIA PAUL J H1333 BROWNING ST ●
MATHIAS EVERETT F (BETTY L) CARRIER PO H206 VELMA DR (L) ●
--LYNNE R206 VELMA DR (L)
--OPAL D (WID ORVELL) HI21 FLAMINGD RD ●
MATHIS ANNA (WID ALBERT) H35I½ ORANGEWOOD DR (D)
--CATH L STUDT R925 IRENE AV (L)
--JAMES STUDT R925 INDIAN ROCKS RD (L)
--JAMES F (PEGGY A) MASON CONTR 2200 MANOR BLVD H2200 MANOR BLVD ●
--JAMES W (JEANETTE) OPR SMITH SWEGER H7IB 2D ST SF (L) ●
--MARY L MRS LOAN CLK 1ST NATL BK OF BELLEAIR BLUFFS R925 IRENE AV (L)
--MATTIE K MRS HI194 BROWNELL ST
MATHLEY HARRY (NINA) H666 BOULEVARD TRAILER PARK
MATILLA A HI522 SANTA MONICA DR (D)
MATLOCK ETHEL G MRS HI114 TANGERINE ST
MATLOWSKI ETHEL (WID JOSEPH) H249 JASPER ST (L) LOT BB
MATOSKY WM ASST MGR PUBLIX SUPER MKT R ST PETERSBURG
MATRANGA PAUL J (RUTH I) (MATRANGA'S BARBER SHOP) HI375 S MICHIGAN AV ●
MATRANGA'S BARBER SHOP (PAUL J MATRANGA) I210½ CLEVELAND ST
MATSON ARTH W (BEATRICE E) H606 DONOVAN'S TRAILER PARK
--CONSTANCE M (WID ROBT H) H826 MANDALAY AV (CB) ●
--DOROTHY E MRS EMR COUNTY BD OF EDUC HI194 SOUSA DR (L)
--ESTHER S (WID MATHEW) RI010 18TH ST SW (L)
--EVELYN RI010 18TH ST SW (L)
--GERTRUDE (WID JOHN) H205 KEYSTONE TRAILER PK (L)
--JACK D (NANCY) DEP COUNTY TAX ASSESSOR
--TILLIE (WID JOHN) RETD HI445 THAMES LA ●
MATTAS MAURICE RETD H400 S ARCTURAS AV APT 2
MATTEIS MICHL A (LOUISE A) BKPG SERV 1469 S FREDERICA DR H1469 S FREDERICA DR ●
MATTEN ARTH (RUTH) H2766 US HWY 19 N
MATTERN A C REV (MARY) HBB TRAILER CITY
MATTESON GEO R (EDNA E) H1101 VICTORIA DR (D) APT IB
--GUY S (RUTH A) HI06 PELICAN RD ●
MATTHEI FRED H (HELEN) H2226 ROSE LA ●
MATTHES WALTER B RETD H640 WISTERIA CT (D) ●
MATTHEUS GOULDING F (GLADYS L) BKPG SERV I42I SAN MATEO DR (D) H142I SAN MATEO DR (D) ●
MATTHEW CHARLES M (BEATRICE K) CASH GOODBODY & CO H3I5 PATRICIA AV ●
--FRANK (SARAH J) HSEMN H434 PALMETTO ST (D) ●
--WM B STUDT R129 S BUENA VISTA DR (D)
--WM L (ELIZ L) BUSINESS BROKER I29 S BUENA VISTA DR (D) HI29 S BUENA VISTA DR (D) ●
MATTHEWS ALTON R (MATTIE F) USN RI3669 CROFT DR (L)
--ARDIS H LEGAL SEC HERBERT M BROWN P892 DEVILLE DR (L)
--ARTH G (ALICE V) RETD H520 2D AV NE (L) ●
--CONSTANCE M (WID FLOYD) RETD H1750 MEREDITH LA (B) ●
--DONALD STUDT R683 KEENE RD (L)
--DONALD E (AGNES B) ENG AIDE HONEYWELL H683 KEENE RD (L) ●
--E KENT (MARIANNE L) SLSMN H7373 WINDSOR LA ●
--EARL RETD H2838 STATE RD 590 (SH) ●
--EDITH M (WID WM H) H17 S JUPITER AV ●
--EDW H (GLADYS E) RETD H1748 BAY SHORE BLVD (D) ●
--FRANK L JR USMC R434 PALMETTO ST (D)
--GEO (ELSA) R119 COUNTRY CLUB RD (B)
--GLADNESS W (WID JOSEPH) H1224 REYNOLDS AV ●
--JAMES (AROIS) H892 DE VILLE DR (L) ●
--JAMES (MYRTLE) H220 HERON RD ●
--JAMES P MECH STONE BUICK R PALM HARBOR FLA
--JOHN L (JOYCE H) ENG HONEYWELL HI412 S HILLCREST AV ●
--MARGT J (WID ALBERT R) H717 SHADY LA ●
--MARY A (WID JOHN G JR) CLK PETTY INC H823 15TH AV NW (L) ●

MATTHEWS

--N L (RUBY A) COOK BAY PINES HOSP H159 1ST ST SW (L) APT 2
--RICHD H (HELEN D) ENG HONEYWELL HI454 SOUTHRIDGE DR ●
--ROBERTA S (WID STANLEY W) H1331 DOROTHY DR ●
--ROBT M (RAMONA M) (COACHMAN'S SHELL SERV STA) H594 DE VILLE DR (L) ●
--RONALD R LAB D & E TERRAZZO R914 N MYRTLE AV
--ULYSSES C (ELOISE F) CARP MUSCARELLA & PRIDA HI015 PINE ST ●
--VIOLA RI435 4TH ST N (SH)
--WARREN D (LILLIAN M) RETD H115 N HILLCREST AV ●
--WM B (WINIFRED A) RETD H2479 BAYWOOD DR E (D) ●
--WM L (DORIS J) AGT ALLSTATE INS HI952 ALGONQUIN DR ●
--WM M (LEOTA S) RETD HI325 HOWARD ST ●
--WM P WINTER RES H1100 MANDALAY POINT (CB) ●
MATTHIS EDWIN A (MADGE) EMP HONEYWELL HI890 VALENCIA WAY ●
MATTIE FRANK W (BEATRICE E) H DONEGAN RD RT 2 (L) LOT I
MATTINGLEY WM H JR (ALICE B) INS ADJ U S FIDELITY & GUARANTY H607 ORANGE AV ●
MATTINGLY ELLEN STUDT R2165 S UNIVERSITY DR
--META K (WID WM C) RETD HI449 SEABREEZE ST ●
--RAPHAEL F (JESSIE W) ACCT SACLAPIDES CAMPUS & MINK H2165 S UNIVERSITY DR ●
MATTIS GED (MELBA I) HI762 DORCHESTER RD ●
--JOHN H609 MC LENNAN ST
MATTISON EDWIN F (HELEN F) (GREENWOOD LAUNDROMAT) H2258 CLAIBORNE DR ●
--HELEN (WID FRANK L) H1331 MAIN ST (D) LOT I05
--HELEN F MRS (MIDWAY LAUNDROMAT) R2258 CLAIBORNE DR
--MARY F STUDT R2258 CLAIBORNE DR
MATTSON CARL STUDT R317 2D AV SW (L)
--DOROTHY E CLK ST PETE JR COLLEGE RI194 SOUSA DR (L)
--EDW G (BARBARA A) SHEET MT WKR H FLEETWOOD MANOR APTS APT 2
--ELEANOR F MRS (MATTSON REALTY) R2331 BELLEAIR RD
--FREDK G (ELEANOR F) (THE COUNTRY PARK) H2331 BELLEAIR RD ●
--FREDK G (LORRAINE C) (MATTSON REALTY) H2315 BELLEAIR RD ●
--FREDK G JR V-PRES MATTSON-HAWORTH INC R2315 BELLEAIR RD
--JEAN J ASMBLR ECI R317 2D AV SW (L)
--LEVI L (EDNA M) CLK GRAY MOSS INN H707 S FT HARRISON AV ●
--LORRAINE C MRS (LORRAINES BEAUTY SALON) R2315 BELLAIR RD
--MARILYN W (WID EINAR) FINANCIAL SEC FIRST METH CH OF LARGO H317 2D AV SW (L) ●
--NORMAN B RETD HI231 EASY ST
MATTSON REALTY (FREDK G JR AND MRS ELEANOR F MATTSON) 2331 BELLEAIR RD
MATTSON RICHD E R317 2D AV SW (L)
--WALTER W (PAULA M) RETD H118 CLEARWATER TRAILER CT
MAU BRUND F (RUTH A) RETD H2256 LAGOON DR (D) ●
--JOHN C (NORMA J) ENG GENL TEL HI512 S FREDERICA DR ●
MAUCK CHESTER (HELEN) H61 BELLEAIR VILLAGE (L)
MAUDSTEY RAYMOND R (BETTY) H2635 SUNSET POINT RD ●
MAUERSBERGER CECELIA D (WID RICHD) RETD HI912 RIDGEWOOD DR ●
--HERBERT R (MINNIE A) RETD HI525 LEVERN ST ●
MAUL GRACE R1544 S BETTY LA
MAULBETSCH CECILE C (WID WM) H111 KEYSTONE TRAILER PK (L)
MAULCOOK JESSE R (HAZEL M) RETD H1602 LAKEVIEW RD ●
MAULDIN REX MECH FRANK'S GARAGE R RT 1 BX 640D TARPON SPRINGS FLA
MAULDING JOSEPH D (SYLVIA C) SLSMN AM MINERAL SPIRITS H1655 FORTUNE DR
--SYLVIA C MRS OFC SEC AL ROGERO LIFE INS AGCY R1655 FORTUNE DR
MAULER GEO B (MARY G) CLK GARDEN CENTER H1632 DARTMOUTH ST ●
MAUNDER AGNES M MRS HI17 BOULEVARD TRAILER PARK
MAUNEY RUSSELL B (MARIE S) RETD H1740 SUNSET DR ●
MAURER BLANCHE M MRS RI486 SANDY LA
--HAL J (MAE A) H116 TWIN PALMS MOBL HOME CT
MAURI HELEN MRS OFC WKR MORTON PLANT HOSP HI288 BERTLAND WAY ●
MAURISAK WM H (ANNA L) RETD HI08 N EVERGREEN AV ●
MAURO ALBERT JR TCHR DUNEDIN COMPREHEN HI SCH R614 MICHIGAN AV (D)
--ELSIE M (WID NICHOLAS) R1197 GROVE ST

Consult the CLASSIFIED LISTS of the DIRECTORY

If You Would Find What You Wish to Buy

CLEARWATER TILE & TERRAZZO COMPANIES
Terrazzo Floors – Tile Contracting – Seamless Flooring – All Types of Resilient Flooring
"SERVING CLEARWATER FOR OVER 30 YEARS"
616 DREW ST. and A.C.L. R.R., CLEARWATER PHONE 446-8373

MAURY GERALDINE MRS V-PRES GULF COAST RESTR & SUP R INDIAN ROCKS BCH FLA
--JAMES G (GERTRUDE) H112 BAY-ARISTOCRAT
--JOSE L PRES GULF COAST RESTR & EQUIR SUP R INDIAN ROCKS BCH FLA
MAUS BERT C (BERTHA L) H2152 GEORGIANNA ST (L) •
--LILLIE (WID HARRY) WINTER RES R1852 DOUGLAS AV (D)
--RAY T RETD H2134 GEORGIANNA ST (L) •
MAUSERT CLAYTON L (ROSE A) RETD H1720 EMERALD DR •
--HERBERT J (GERALDINE B) RETD H1569 HIGH BLUFF DR W (L) •
MAUTE WM H (JULIA K) RETD H1829 RAINBOW DR •
MAUTZ WM MGR J M FIELDS INC
MAVRIDIS BASIL (BAYVIEW GARDENS BEAUTY SALON) R512 SAN SALVADOR
MAWAT ANDREW J (ANNA M) H880 MANDALAY AV (CB) ART 740
MAWBY FRANK W (HELEN E) RETD H1643 SAN CHARLES DR (D) •
--HELEN E MRS WAITRESS DUNEDIN GRILL R1643 SAN CHARLES DR (D)
MAWHINNEY DONALD R410 MAIN ST (SH)
--JULIAN R (MARGT N) ELECTN EARLE ELEC H2650 SUNSET POINT RD •
--JULIAN W (ELOUISE W) PNTR CONTR 411 N FORT HARRISON AV H411 N FT HARRISON AV •
--MARGT N MRS OFC SEC COOPER RIVES & BASKIN R2650 SUNSET POINT RD
--MARGT P (WID RDBT E) H410 MAIN ST (SH)
MAX FREDK W RETD R1512 S FREDERICA DR
MAXEY DENNIS W (SHERALYN A) STOCKMN PUBLIX MKT H FLEETWOOD MANOR APTS APT 5
--ELMER A (MARY M) (ELMER'S TRAILER SALES) H810 HELENA DR (L) •
--NANCY STUDT R1701 VALENCIA DR W (L)
MAXFIELD HAROLD D (LILLIAN M) RETD H4 N HIGHLAND AV
MAXHIMER HAROLD H FORMN D MILLS HTG & AIR COND R ST PETERSBERG FLA
MAXIE THEO (OLA M) CUSTDN YWCA H1134½ PIERCE ST
MAXNER ARTH F (B HELEN) ACCT FORD MTRS H1515 LEVERN ST •
--B HELEN MRS SLSWN TRICKELS JWLRS R1515 LEVERN ST
MAXON GLENN D H325 ORANGEVIEW AV
--LARRY A (JULLIETTE B) SLSMN FULLER BRUSH H1532 VALENCIA ST •
MAXSON FRANK (ANNA M) RETD H468 DREW ST •
--M MARGT MRS H1400 HIGHFIELD DR •
--WILHELMINA (WID RAYMOND) R MEASE MANOR
MAXTON SAML A (ELLA C) RETD H528 LAURA ST
MAXWELL BEATRICE S MRS OFC SEC COACHMAN PROPERTIES INC H1851 OVERBROOK AV •
--CHARLES H SUPVR STTE PROBATION & PAROLE COMN R698 UNION ST (D)
--E L (BETH) (MAXWELL TRAILER PARK) H2766 US HWY 19 N
--FRANK (CECILA) H139 DONOVAN'S TRAILER PARK
--FRED M (NORMA E) OPR BENTON CO H525 6TH ST NE (L)
--GALE B (MAXINE R) PHARM ECKERD DRUGS H2729 STATE RD 590 (SH)
--GROVE (GRACE) RETD H2400 STATE RD 580 LOT 23
--HARVEY RETD H2642 GULF-TO-BAY BLVD
--HAZEL D MRS RETD H1181 SEDEEVA ST •
--JAMES L (BONNIE) SERVMN SEARS H1517 SHIRLEY PL (L) •
--JOYCE STUDT R1517 SHIRLEY PL (L)
--KATH H1020 1ST AV NW (L) •
--LEOLA MRS H1180 6TH ST N (SH) •
--LETTY S MAID OSCEOLA INN R PALM HARBOR FLA
--LORRAINE MRS WAITRESS BAY DRIVE IN H228 PLAZA PINES TRAILER PARK
--MITCHELL H1110 LA SALLE ST •
--RAYMOND J (MARION H) H741 LANTANA AV (CB) •
--REED (ESTHER V) AGT INDPT LIFE & ACCIDENT INS H901 S SPENCER AV •
--RICHD W (HELEN) H2069 SHADOW LA •
--SHARON OPR THE DOLL HSE R1181 SEDEEVA ST
--VIRGINIA MRS H1016 LA SALLE ST •
--WM A PRES SOUTHERN NUCLEAR ENGINEERING H698 UNION ST (D) APT 2
MAXWELL'S TRAILER PARK (E L MAXWELL) 2766 US HWY 19 N
MAY ARTH O (KATHLEEN M) RETD H561 EAST LAKE DR (L) •
--BEULAH L R MEASE MANOR
--DARYL A (MARILYN) DEP COUNTY SHERIFF H2063 VALENCIA WAY •
--DAVID (SELMA) RETD H223 ISLAND WAY ART 601
--DAVID C JR (EVA D) SUPVR AM BAKERIES SURPLUS STORE H1679 LEISURE DR
--FRANK P (MABEL C) RETD H1837 MEADOW LA •

MAY
--FRED (ALINE L) RETD H3147 DREW ST •
--HAROLD MEAT GRINDER SKYCREST SUPREX MKT R11493 92D ST N (L)
--HARRY B R2548 BRENTWOOD DR
--HARRY W (GUSSIE) RETD H2062 TIMBER LA •
--JOHN R (JOYCE H) FORMN TACK & WARREN H1106 CHARLES ST •
--JOHN R (HELEN L) H86 GATEWOOD DR (L) •
--LESTER C (DORIS) SERVMN GEO & RUSS MOBILE HOMES H251 BOULEVARD TRAILER PARK
--LIONEL C (DOROTHY) H103 BOULEVARD TRAILER PARK
--LOLITA (WID E C) R880 14TH AV S (SH)
MAY-LOU ARARTMENTS (CARL R ANDERSON) 1402 N CLEARWATER-LARGO RD (L)
MAY RAYMOND L (DEBORAH K) USA R86 GATEWOOD DR (L)
--RICHD L USA R86 GATEWOOD DR (L)
--ROBT T (LUCILLE C) EMR BENDIX H220 GATEWOOD DR (L) •
--SANDRA OFC SEC WM E KILGORE R73 PATRICIA (D)
--SHARYN M AIDE COUNTY NURSING HOME R3749 15TH AV SW (L)
--WM SHIR CLK BOPDEN'S DAIRY R TARPON SPRINGS FLA
MAYBEE HAROLD W (JANICE L) (HAROLD MAYBEE SEPTIC TANK) H116 LAKE AV (L) •
--WM L H1331 MAIN ST (D) LOT 300
MAYBERRY BENJ H (GENEVIEVE) SURVR GENL TEL H1333 WILLIAMS DR •
--GENEVIEVE MRS OFC SEC TANGEN DRIVES R1333 WILLIAMS DR
--SARAH E MRS RECPT TARRS INTERIOR R12 S PINE CIR (B)
--WM A (MARTHA A) BARTNDR BEACH BAR H5 N CIPUS AV •
MAYE FRANK (ELIZ A) PNTR VILLAGE AUTO BAKE H527 SKINNER BLVD (D)
--FRANK T (MAYE'S COTTAGES) R10940 WALSINGHAM RD
MAYE'S COTTAGES (FRANK T MAYE) MOTEL 1000 10TH AV NW (L)
MAYER SEE ALSO MAYERS MEIER MEYER MEYERS MYER AND MYERS
MAYER CHIROPRACTIC OFFICES (DAVID W MAYER) 1400 COURT ST
MAYER DAVID W (DIANE L) (MAYER CHIROPRACTIC OFFICES) H2000 BELLEAIR RD •
--EDITH (WID ALBERT) H400 SUNBURST CT •
--EDW A (ADA W) RETD H548 ORANGE ST •
--EDW W H615 PALMER RD (BB) •
--ERIC STUDT R538 MARJON AV (D)
--FRANK W (ROSE F) RETD H423 PINELLAS ST
--FRANK X JR (KITTY B) RETD H2941 DRYER AV (L)
--GEO F (CAROLINE E) H1436 ROGERS ST •
--HANNAH E (WID NORBERT L) R1320 WHISPERING PINES DR
--HENRY F (DONNA L) DATA PROCESSOR CELOTEX INC (TAMPA FLA) H1320 WHISPERING PINES DR •
--JOSEPH E (ELSIE L) RETD H56 RAINBOW CT (L)
--LEON GRINDER SPERRY MICROWAVE ELECTRONICS H538 MARJON AV (D) •
--WM SERVMN CARIBBEAN POOLS R ST PETERSBURG FLA
MAYERNIK JOSEPH M (WINIFRED J) CARR CLARK & LOGAN H3055 BROOKVIEW AV (L) •
MAYERS SEE ALSO MAYER MEIER MEYER MEYERS MYER AND MYERS
--ALICE S MRS ASSOC H BLYTH MAYERS REALTOR R1411 N FORT HARRISON AV
--CHARLES J (ANN E) RETD H400 PARK AV (B) •
--H BLYTH (ALICE S) (H BLYTH MAYERS REALTOR) H1411 N FT HARRISON AV •
MAYERS H BLYTH REALTOR (H BLYTH MAYERS) 1411 N FT HARRISON AV
MAYERS HELEN G MRS SEC-TREAS HERBERT R MAYERS INC R1596 NURSERY RD
MAYERS HERBERT R INC HERBERT R MAYERS PRES MRS ROSALIE J KAMENSKY V-PRES HELEN G MAYERS SEC-TREAS REAL EST 105C N OSCEOLA AV
MAYERS HERBERT R (HELEN G) PRES HERBERT R MAYERS INC H1596 NURSERY RD
MAYES ALVIN H (ANN F) DERT MGR FRANK'S DERT STORE H1311 S WASHINGTON AV
--HAROLD W (GERALDINE) MGR TRAINEE H1351 FRANKLIN ST GRANT'S
--JAMES B EQUIP OPR COUNTY HWY DERT R PINELLAS PARK FLA
--JAMES M (DOLORES M) TOOL & DIE MKR HONEYWELL H1637 FRUITWOOD DR •
--PEGGY OFC SEC WOLFE BONNER & HOGAN R538 PATRICIA ST (D)
--THELMA M OFC SEC GREATER CLWTR C OF C R1040 SUNSET POINT DR
--THELMA M (WID HAROLD) SEC WOLFE BANNER & HOGAN H538 PATRICIA AV (D)

ALLIED VAN LINES
Stewart Bonded Warehouse
AGENTS FOR ALLIED VAN LINES
1125 Eldridge Street
Phone 442-5141

Where to Buy?
Consult the Classified Business Lists In This Directory

NEWT B. BARLOW

PAINTING CONTRACTOR

- INTERIOR
- EXTERIOR
- FURNITURE REFINISHING
- MULTICOLOR REFINISHING

801 Pennsylvania Ave. Clearwater

PHONE 446-6221

PHONE 446-3055

JOHN S. RHODES, Jr.
FUNERAL DIRECTOR
1721 GULF-TO-BAY BLVD. CLEARWATER

PHONE 446-3055

MAYESKE J RDY (WILMA S) RETD H401 BAMBDO LA (L) ●
MAYFIELD NORMAN L DREDGE WKR GENL MECHANICAL
MAYHEW ALF D (CATH N) H1878 MURRAY AV ●
--RDBT W (ALINE J) H501 MANDALAY AV (CB) APT G22
MAYLIE WALTER T (ELIZ) RETD H2017 REBECCA DR ●
MAYNARD A MABEL (WID GEO) RETD H226 HDLIDAY TRAILER RANCH
--ALBERT (MDLLIE) H930 LAKESIDE PARK
--ALBERT A (EDITH S) RETD H509 BAYWDDD DR S (D) ●
--BETTY JD MAID MEASE HOSP & CLINIC R PALM HARBDR FLA
--BRADFDRD (MARY ANN) MECH CLWTR GENERATDR SEPV R PINELLAS PARK FLA
--ESTHER A (WID CARL A) H637 WILKIE ST (D) ●
--GERALD L JR (ELEANOR J) CLK PD H1501 VALENCIA ST ●
--GILBERT (MARY) H129 GLEN ELLEN CT
--HARRY (CARDL) MGR SCHRAFFT'S RESTR & MTR INN H1568 AMBROSIA DR ●
--LARRY K (EVALYN N) MACH DRIVER HAYWARD MFG H110 7TH AV SE (L) ●
--LILLIAN M MRS (HDRSE SHOE BAR) R308 S METEDR AV
--LDUISE MRS R400 DSCEDBA INN
--LOUISE Y (WID JOHN A) HI5 EDGEWATER DR (D) ●
--MARY M MRS TCHR KINGS HWY ELEM SCH H373 CDLDNIAL CT (D) ●
--ROBT L (LILLIAN M) (HORSESHDE BAR) H308 S METEDR AV
MAYO JUNE H303B CEDAR ST
--LDRAINE R MRS H FLEETWDDD MANDR APTS APT 6
--LUCILE H MRS H27 IDLEWILD ST (CB) ●
MAYDR GDDFREY (DOROTHY E) RETD H15I4 SAN MATED DR (D)
MAYOTTE CAROL S MRS H1159 SOUTH ST ●
--RICHD P MGR A-1 FLOOR & WINDOW CLEANING SERVICE HI240½ S MYRTLE AV
MAYPOLE CHARLES STUDT R316 BLUFF VIEW DR (BB)
--WM USA R316 BLUFF VIEW DR (BB)
MAYS FRANCIS K SLSMN ANDERSDN AUTD PARTS R1416 PINE BRODK DR
--GLEMMA L R1631 N GREENWDDD AV
--HOWARD W (RUTH E) H115 S ARCTURAS AV ●
--JDHN A (LOUISE F) RETD HI530 LINWDDD DR ●
--KEITH SHIP CLK ANDERSON AUTD PARTS R1845 DVERBRDDK
--MELISSIE H MRS MAID H509 N GARDEN AV
--RDY E (VELMA L) CARP H12317 RIDGE RD SW (L) ●
--RUTH E MRS OFC SEC PETER J SPDTD R115 S ARCTURAS AV
MAYTAG SELF SERVICE LAUNDRY (LAUREN F AND MRS OCEAN L BENNER) 1933 INDIAN ROCKS RD (L)
MAYTOLA MICHL (JULIA) WINTER RES H936 BAY ESPLANADE (CB) ●
MAZAS HENRY JR STUDT R1908 N HIGHLAND AV
--HENRY (BERTHA) MTCEMN MDRTON PLANT HDSP H1908 N HIGHLAND AV
MAZE MARILYN E STUDT R1328 WHISPERING PINES DR
--ROBT D (VIDLA A E) ENG HONEYWELL H1328 WHISPERING PINES DR ●
MAZEIKA ELIZ J (WID JOSEPH G) RETD H113 N BETTY LA ●
MAZUREK VERNY J (CATH A) H1328 LAKEVIEW RD ●
MAZZA LINDA CLK-TYP CDUNTY PERSDNNEL DEPT R1659 S FREDRICA DR
--SALVATDRE (CHARLDTTE J) SLSMN RDMINE'S CARPETING & DRAPERY CENTER H3255 SAN MATED ST ●
--SAML (LENDRE G) H1659 S FREDERICA DR ●
MAZZARELLA NICHDLAS C (CATH R) MGR FDDD FAIR H3226 8TH AV SW (L) ●
MAZZU THOEDDRE J (ALVERA D) TCHR ST PETE JR CDLLEGE HI251 FLUSHING AV ●
MC ABEE ALF S (JEAN A) RETD H603 MEHLENBACHER RD (L) ●
--BARBARA EMP TEMPD INC R1277½ LA SALLE ST
MC ADAMS FRED R SLSMN FLA HEALTH AGCY R1509 SEABREEZE ST
--HENRY E (MARIE) ELECTN H13425 TWIG TER (L) ●
--LEO L (ETHEL B) H1221 RIDGE AV ●
--LYNN (SANDRA) ENG GENL ELEC H2765 NAVAL DR
--MARIE M MRS OPR BETSY CDIFFURES R10835 109TH WAY N
MC AFEE SEE ALSO MAC AFEE
--CARLOS F (VIRGINIA) CLK PD H2192 CDLLEGE DR ●
--E LLDYD (TERESA) RETD H880 MANDALAY AV (CB) APT 744
--SAML P (JUDY B) PNTR DUNEDIN CDNTRACTING H470 N HIBISCUS LA (D) ●
--VIRGINIA R MRS TCHR KENNEDY JR HI SCH R2192 COLLEGE DR
MC ALESHER ELSIE F (WID JOHN) RETD H1006 RAILRDAD AV ●

MC ALESHER

--GED F (EUNICE L) CARRIER PD H1838 SPRINGTIME AV ●
MC ALISTER ERNEST S MTCEMN LARGO PUB WKS DEPT R365 4TH ST N W (L)
--GED L (MARGE A) SLSMN ATDN MUS H713 BRUCE AV (CB)
--LARRY SLSMN SINGER CD R (CB)
MC ALLEN GRACE (WID HAMMDND) R2058 ATTACHE CT
MC ALLESTER FRANCES P (WID G B) H1252 WOODLAWN TER ●
--GED CDNSTN WKR R1252 WDDDLAWN TER
MC ALLISTER BETTY C MRS H1491 BUGLE LA
--CURTIS SLSMN CDNTINENTAL BAKING R PALM HARBOR FLA
--GAY N STUDT R610 S LAKE DR
--HAZEL C MRS SLS DEPT MAAS BRDS R610 S LAKE DR
--HUBERT (MARY) (DUNEDIN GRILL) R ST ANN DR
--JDHN D STUDT H206 S HIGHLAND AV
--JDHN D DRFTSMN AERDSDNIC CDRP R610 S LAKE DR
--PAUL SUPVR DAN GRAVES MASDNRY R610 S LAKE
--THDS G III (PAMELA I) REP BRISTDL LABYS H1261 11TH CT SW (L) ●
--WM (DIANE) ENG FLA PWR H565 ELIZABETH ST (L) ●
--WM H (ELIZ) H523 STREMMA RD NW (L)
MC ALPIN JACK R MGR AIR CDNTRDL PRODUCTS R ST PETERSBURG FLA
MC ALPINE GDRDDN (SARAH) RETD H446 BOULEVARD TRAILER PARK
MC ALVAEY J A WINTER RES H1484 DE LEDN ST
MC AN THOM MANUEL SANCHEZ MGR SHDES 1499 N MISSOURI AV (L)
MC ANINCH LEDNE M (WID JAY) H750 WILKIE ST (D) ●
MC ANN MARY L MRS EMP UNIVERSAL CIGAR H705 SENECA ST
--RDDNEY W USN R705 SENECA ST
MC ARDLE BERNARD P (PATRICIA A) PNTR H1508 S GREENWDDD AV
--EDW F RETD H633 LEXINGTDN ST (D) ●
--HARRY A (MARGT D) TCHR MADEIRA BCH JR HI SCH H710½ 1ST AV NE (L)
--HARRY A (EDNA E) H748 DAKWOOD DR (D) ●
MC ARTHUR SEE ALSO MAC ARTHUR
--FRANCES D MRS LIBRN DUNEDIN HIGHLAND JR HI R901 N GLENWDDD AV
--GILBERT B (MARY A) ACCT ARTHUR ANDERSEN & CO H1628 SUNSET PDINT RD ●
--J RDBT (FRANCES D) MGR LDOP PARKING LOT H901 N GLENWDDD AV ●
--JDHN T (MARGT E) RETD H111 BAYSIDE DR (CB) ●
--MABEL SEC FIRST PRESBY CH OF DUNEDIN H REAR 307 TURNER ST
--MARGT E STUDT R901 N GLENWDDD AV
--WM (EDNA S) H1125 CDMMDDDRE ST ●
--WM J STUDT R901 N GLENWDDD AV
MC AULEY FRANCES P (WID RALPH M) H210 S PEGASUS AV ●
MC AULIFFE EDWIN A (HELEN M) RETD HB87 S GULF VIEW BLVD (CB)
MC AVINNEY ANDREW B (IVA M) RETD H1245 BERMUDA ST ●
MC AVDY JDHN J (LILLIAN M) RETD H310 WILDWDDD WAY (B) ●
MC BEAN LURTON D (THELMA V) RETD H2000 E BAY DR (L) LDT 85
MC BEE ARNDLD L R811 N FT HARRISDN AV
--GEO H230 EMBASSY MDBL HDME PARK
MC BRAYER STERLING (BEATRICE) WINTER PES H65 TRAILER CITY
MC BRIDE DANL J (BERTHA L) COOK THE PIRATES TABLE H1131 TANGERINE ST
--ELIZ H MRS RETD H14485 JDSEPHINE RD (L) ●
--HARDLD G (MILDRED R) RETD H1408 ALPINE RD APT 10
--HAROLD L (GUINEVERE N) V-PRES LDAN OFCR MID COUNTY COMMERCIAL BANK H1889 OAK PARK DR N ●
--HARRY L (JULIA A) (REDWDDD RANCH) H1513 ROSEMONT DR ●
--JAMES E (JACQUELINE R) MECH DEAN ROOFING & SHT MTL H627 LAURA LA (D) ●
--JESSLYN L TCHR CDUNTY BD EDUC H326 GRAND CENTRAL AV (SH) ●
--JDHN C H977 LAKE DR (D) ●
--MARCIA E STUDT R1889 OAK PARK DR N
--MARILYN STUDT R1301 BELLEVIEW BLVD
--MARY DISHWASHER BAY DRIVE IN RI131 TANGERINE ST
--PATK W JR REV (SHIRLEY G) PASTDR SKYCREST METHDDIST CHURCH H112 N NIMBUS AV
--WM J (LUCILLE D) ESTIMATDR SPERRY MICROWAVE H1301 BELLEVIEW BLVD
--WM J JR STUDT R1301 BELLEVIEW BLVD
MC CABE BARBARA L STUDT R1533 TURNER ST
--CHARLES E (BETTY M) RETD H606 CYPRUS AV (CB) (APT 213)
--HELEN E (WID RAYMOND C) WAITRESS ECKERD DRUG H1533 TURNER ST

Who Sells It?

Is Answered by the Classified Business Lists In this Directory

EARL A. BROWN VOLKSWAGEN
COMPLETE SALES and SERVICE
2300 DREW ST. PHONE 446-0537

MC CABE
--JAMES L (ESTHER M) RETD H305 GREEN ACRES MOBL HOME PK
--JAMES W (MAXINE H) SLSMN JOHNSON REALTY H223 15TH AV SW (L) ●
MC CAFFERY IRENE G H1275 FRANKLIN ST APT 3
MC CAFFREY MABEL G (WID JOSERH M) H1117 15TH AV NW (L) ●
--NATALIE (WID JAMES) H1101 VICTORIA DR (D) APT 9
--PETER A (BURNICE M) RETD H379 21ST TER SE (L) ●
--WM F (GERTRUDE L) RETD H905 20 AV NW (L) ●
MC CAIN SEE ALSO MC KAIN
--HUGH M H JASPER ST (L) LOT 76
--JAMES A (SYBIL) WLDR GJLF MACH R TAMRA FLA
MC CAKE JAMES W SLSMN JOHNSTON REALTY R223 15TH AV SW (L)
MC CALISTER BILLY R (BARBARA R) CLK RO H12346 114TH ST N (L) ●
--ELSIE L MRS COOK MC KOWN'S RESTR H400 3D ST NW (L) ●
--ERNEST S (SADIE R) SERVMN LARGO WATER DERT H365 4TH ST NW (L) ●
--HUBERT R (MARY G) (DUNEDIN GRILL) H790 ST ANNE DR (D) ●
--MARTHA OFC WKR TOWN OF LARGO R365 4TH ST NW (L)
--MICHL E USMC R365 4TH ST NW (L)
--OLEN D (PAULINE M) CAPT LARGO FIRE DERT H624 CLEVELAND AV SW (L) ●
--WM H (ELIZ) (MAC'S BARBER SHOR) R710½ 13TH AV NW (L)
MC CALL ADALINE MRS PRSR COX CLEANERS & LNDRY R S H TRAILER PARK
--ALF H (LONIE S) CARP JIM BROWN CONTR H2043 18TH AV SW (L)
MC CALL APARTMENTS 507 FRANKLIN ST
MC CALL APARTMENTS 315½ S FT HARRISON AV
MC CALL CLARENCE E (INEZ D) SLSMN ABOVE ALL ROOFING H727 16TH AV NW
--CLARENCE W (RUTH E) SERVMN CITY UTILITY DERT H1953 PALM DR ●
--ERNEST A (KATHLEEN M) SLS MGR ELI WITT CIGAR H1250 INVERNESS DR (D) ●
--FLORIAN H SLSMN BABCOCK FURN H709 N FT HARRISON AV APT 2
--FREDDIE B MECH MIDAS MUFFLER SHOR R ST PETERSBURG FLA
--HOWARD L (ISABELLA L) H212 S ORION AV ●
--J VINTON (MABEL M) RETD H4071 CHURCH CREEK POINT (L) ●
--JAMES (ADELINE D) H1005 CORNISH AV (SH)
--JAMES H (PATRICIA A) PARTS MGR KENNEDY STRICKLAND H1714 PRINCE PHILIP ST ●
--JAMES R (NANCY L) AGT AM NATL INS H2081 DUNSTON COVE RD
--JIM PRSR COX CLNS & LNDRY R SAFETY HARBOR TRAILER PARK
--JOHN A (CATH) WINTER RES H548 BAY ST (D) ●
--JOHN M REV PRIN CLWTR CENTRAL CATH HI SCH H2750 HAINES BAYSHORE RD
--JOHN M REV PASTOR ESPIRITU SANTO CATH CH H2215 PHILLIPE ST (SH)
--LANEY B MRS MAID H700 RALMETTO ST
--LLOYD F (DOROTHY M) LAWN SRRAY SERV 1479 CROYDON DR H1479 CROYDON DR ●
--MAE S (WID WM) R446 5TH ST N (SH)
--NANCY L MRS OFC SEC CLWTR R ROOF TRUSSES
--RONNIE ELECTN H1447 GULF-TO-BAY BLVD APT 7
--ROSA E (WID GEO N) H204 N GREENWOOD AV ●
--WM DATA PROCESSING SUPVR CITY FINANCE R ST PETERSBURG FLA
MC CALLISTER HENRY L TCHR OAK GROVE JR HI SCH R MADERIA BEACH
--WALLACE R (BESSIE G) H2124 BELL CHEER DR ●
MC CALLUM JACK (ANN) RETD R718 PINELLAS ST ART 4
--JOHN (ANN) RETD H1482 S JEFFERSON AV ●
--WM T H2141 S UNIVERSITY DR ●
MC CALMONT GERTRUDE S (WID JOHN D) H553 OVERBROOK DR (B) ●
MC CAM RAYMOND USAF R214 MELODY LA (L)
MC CAMANT KATIE H (WID A A) H710 GULF-TO-BAY TRAILER PARK
MC CAMMACK FRED (ICY P) H202 BAY BREEZE TRAILER PARK
MC CAMPBELL HAROLD V R MEASE MANOR
MC CANDLISH IVAN F (L IRENE) RETD H209 BAYSIDE DR (CB) ●
MC CANN ALF CARP CROWN DOOR R700 5TH ST S (SH)
--CHARLES CABT DEPT A A A MOBILE HOMES MFG R RT 2 BX 615
--DONALD J (SELMA C) EQUIP OPR H1025 9TH AV NW (L) ●

MC CANN
--DONALD R (ROLLY H) SURT RUBEROID H1113 FLUSHING AV ●
--ROBT B (MARY ANN R) USAF H1319 DICKENSON DR ●
--ROBT J (BELLEVIEW SUNDRIES) R100 BELLEVIEW BLVD (B)
--WILLIE R (CLARA M) SURT CROWN DOOR CO H700 5TH ST S (SH) ●
MC CANNON ISLA MRS R1012 TWIN LAKES TRAILER LODGE
MC CANTS BENNIE T (LOUVENIA M) SLSMN MONTGY WARD H2040 VALENCIA WAY ●
--GLADYS MAID JACK TAR HOTEL RIB S WASHINGTON AV
--ROBT E (SHERRI D) FIREFIGHTER DUNEDIN FIRE DERT H428 VIRGINIA ST (D) APT 9
MC CANTS EDDIE (FRANCES F) 2 RLMB 124 LA SALLE ST
MC CARDEL MARIE (WID RAUL B) H1310 N GARDEN AV ●
MC CAREY ALBERT W STUDT R713 CEDAR ST
--CLEVE (LEILA M) RETD H908 METTO ST
--RUDOLPH (SUSIE S) CONSTN WKR H713 CEDAR ST
MC CARRIAGHER MARION E (WID THOS J) H2206 ROSE LA ●
MC CARRICK PAUL K (SHIRLEY H) ENG HONEYWELL H1141 WOODBROOK DR (L)
MC CARTH RALRH E (GRACE) RETD H2042 NURSERY RO ●
MC CARTHY ALAN D STUDT R735 S BAYSHORE DR (SH)
--BRIAN E R1229 NICHOLSON ST
--BURTON J RETD H420 1ST AV NW (L)
--BURTON J JR R420 1ST AV NW (L)
--C KIM STUDT R1889 US HWY 19 S
--CHARLES T (ADA B) SLSMN MONTGY WARD H1229 NICHOLSON ST ●
--CHARLOTTE B H2665 GULF-TO-BAY BLVD ART E1 ●
--CORDELIA D (WID JAMES W) (WEST VIEW APTS) R1211 BROOKSIDE DR
--DANL J RETD H313 S PEGASUS AV
--DENNIS G EMP TAMRA ARMATURE WKS R205 S SATURN AV
--EDWIN (ELAINE) SEAMN H412 4TH AV NE (L) ●
--IDA M (WID JUSTIN) R1090 MAIN ST (SH)
--JOHN F (IRENE F) RETD H2220 NORMAN DR
--JOHN F (IRENE D) RETD H1017 OAKVIEW AV ●
--JOHN I (MARGUERITE L) CUSTDN SOUTH WARD ELEM SCH H2026 GREENBRIAR BLVD ●
--LEONA F (WID JOHN E) H305 S JUPITER AV
--LOUIS J SOLR ALLEY REHBAUM & CARES H2077 TEMPLE TER ●
--MARY J DRR TALK O'THE TOWN R1229 NICHOLSON ST
--RALRH V (CLARA V) (CLWTR SPECIALTIES) H735 S BAYSHORE DR (SH) ●
--RONALD T (MARLENE E) SLSMN SEALTEST FOODS H901 GLEN OAK AV ●
--RUTH M MRS TCHR DUNEDIN ELEM SCH R1611 RASADENA (D)
--WM H (ROSE C) (GREEN MOUNDS PET CEMETERY) H1889 US HWY 19 S ●
MC CARTNEY HARRIETT R H BAYVIEW GARDENS APT 9E

MC CARTY H L (Cletus), Distributors of Kerosene and Fuel Oil, Automatic Fill Service For Customers Having 100 Gal Tanks or Over, 360 Tilden st (Dunedin), Tel 733-3185, h Garrison rd, Palm Harbor, Tel 733-2906

MC CARTY MARTIN E (PEARL S) RETD H2997 BROOKFIELD DR (L) ●
--MARY M R2980 SUNSET DR (BB)
--W MICHL STUDT R1441 SPRINGDALE ST
--WM A REV (JO J) RASTOR SUNSET POINT BARTIST CHURCH H1441 SRRINGDALE ST
--WM G (MARGE E) SLSMN CONSOLIDATED FRTWAYS H2873 ROBERTA ST (L) ●
MC CASLAND JAMES (MARIE J) DEPT MGR MAAS BROS H1509 PRICE CIR
--JAMES (MARIE J) DEPT MGR MAAS BROS R1509 PRICE CIR
--MARIE J MRS CREDIT MGR MAAS BROS R1509 PRICE CIR
MC CASLIN LARRY D (SUE) ASST MGR STEAK'N SHOP H1008½ DREW ST
MC CAUGHEY ALEX (LAURA JAN) RETD H260 13TH AV S (SH) ●

MC CAUL RICHD C H13D BAYVIEW GARDENS
MC CAULEY BRUCE ATNOT MEYERS SHELL SERV STA R2228 HABERSHAM DR
--HAROLD W (HELEN A) H1105 S DUNCAN AV ●
--THOS H (DOROTHY L) SLSMN CONSTN EQUIP H1604 RALMETTO ST ●
--WM J (KATH G) RETD H730 14TH AV SW (L) ●
MC CAVE HOMER H2642 GULF-TO-BAY BLVD
MC CAW WM RETD H12C BAYVIEW GARDENS
MC CAWTHAN JOSERH (JULIA P) DRIVER LARGO LBR H1412 CROSBY ST (L) ●
MC CAY CHARLES H (IRENE R) RETD H10 N NERTUNE AV ●
MC CHESNEY FRANCES A ORR BILL & HAZEL'S SUPER BEAUTY SHOR R NEW PORT RICHEY FLA

Clearwater Plumbing and Appliances, Inc.
●
PLUMBING and HEATING
●
PLUMBING REPAIRS and REMODELING
RCA Whirlpool
HOME APPLIANCES
PHONE 446-8355
409 N. FORT HARRISON AVE. and 408 N. GARDEN AVE., CLEARWATER

Who's Who- and Where?
Such questions can only be answered by the Directory and that is where people look when they want to buy.
Are you properly displayed therein to get the business?

DOROTHY DOUGLAS Inc.

We Have Been Selling Dunedin Since 1935

REAL ESTATE — HOMES — ACREAGE — GROVES — INSURANCE

301 MAIN ST. DUNEDIN TELS. 733-4000 and 733-5250

MC CLAIN ALICE S (WID CLARENCE I) H420 LEXINGTON ST (D) ●
--CHAUNCEY R (CONSTNACE E) RETD H2632 W ST JOSEPH DR (O)
--JACK E TITLE RESEARCH COURT HSE H504 E DRUID RD APT 2
--JOE A ASST STATE ATTY R OADE CITY FLA
--JOHN R (JANET M) H512 RICHMOND ST (D) ●
--LEWIS V (DORIS E) GUARD LOHEY OLDSMOBILE H1400 LIME ST ●
--LULA MRS MAID H GREENWOOD APARTMENTS APT 7
--RICHD SLSMN DANOEE BAKERY R ST PETERSBURG FLA
--SAML S JR (SUE R) MATHEMATICIAN ECI (ST PETERSBURG) H1808 REDCOAT LA ●
--WM E (FAITH H) OFCR IN CHGE STATE HWY PATROL H216 HILLSBOROUGH ST (SH) ●
--WILLIE T (CHRISTINE) CONSTN WKR H356 HANCOCK ST (D)
MC CLAMMA CURTIS L (DOROTHY E) FIREFIGHTER CITY FIRE DEPT HI390 S MICHIGAN AV ●
--DANL R (LOTTIE T) RETO H135B FRIEND ST ●
--EDISON E (AGNES M) CLK FLA PWR H1016 14TH AV NW (L) ●
--GEO T (ETHEL M) ASSOC GEO H HARBISON INC H703 16TH AV NW ●
--GLOVER G (MYRTICE J) H724 NEW YORK ST ●
--MYRTICE J MRS CHF CASH A&P R724 NEW YORK ST
--WM H (ARLENE M) CAPT CITY POLICE DEPT H1624 SUMMEROALE OR ●
MC CLANAHAN CECILE MRS H439 SAN SALVADORE DR (D) ●
--HARVEY J (KATH L) (HARVEY'S REPR SHOP) H1435 STARKEY RO (L)
--ROBT MECH KEENE AMOCO R PINILLAS PARK FLA
MC CLANEY FANNIE MRS MAID HOLIDAY INN H807½ METTD ST
MC CLARIN HELEN P (WID HUGH) H2440 SUNSET POINT RD ●
MC CLARNAND PLUMBING (WM MC CLARNAND JR) CONTRS 906 MAPLE ST
MC CLARNAND WM JR (PHYLLIS R) (MC CLARNAND PLUMBING) R1424 ROGERS
MC CLARY JESSE J (MARGT) FORY WKR GULF MACH R PENNSYLVANIA AV
--JOSEPH J (MARGT H) HLPR GULF MACHINERY H1206½ PENNSYLVANIA AV
MC CLAY EDW J (VIRGINIA P) MTCEMN COUNTY HWY DEPT H2190 CATALINA DR ●
--GEO H (MARJORIE L) RETO HI445 SPRING LA ●
--VIRGINIA P MRS ADMN ASST COUNTY PARK DEPT R2190 CATALINA OR
MC CLEAN FRANK W HB16 MARK DR ●
MC CLELLAN SEE ALSO MC CLELLAND
--CHARLES W (EVA M) H1280 BERTLAND WAY ●
--CHARLES W (ISABEL C) HI905 MARLIN DR (L) ●
--FRANCIS H MTCEMN H 20 SPRINKLER CO H1205 HARBOR HILL PKWY (SH)
--GENE A (MARY) ENG HONEYWELL H1432 S DUNCAN AV ●
--GEO B (DOROTHY N) TECH GENL ELEC H1549B BEDFORD CIR W ●
--JESSIE A (WID JOHN A) COSMETICIAN BROADWAY PHARMACY H1777 OVERBROOK AV ●
--MARION L (WID JOHN J) H1134 CHARLES ST ●
--SANORA TCHR PONCE DE LEON ELEM SCH R ST PETERSBURG FLA
--SUSAN Y R1205 HARBOR HILL PKWY (SH)
MC CLELLAND ALF (PEARL) RETD H701 BTH AV NW (L) LOT 58
--ARCHIE F (HELEN) (MAC USED CARS) H39 BROADWAY (D) ●
--BILLIE M MRS NURSE MORTON F PLANT HOSP H314 ORANGEWOOD LA (L) ●
--EDW M (LILLIAN H) RETD H206 LIVE OAK LA (L) ●
--HARRY B (OLIVE M) H1254 E IDLEWILD OR ●
--JAMES R (ROSE M) DEPT MGR A&P H215 36TH ST SE (L) ●
--ROBT O (IMOGENE) CIRCULATION MGR ST PETERSBURG TIMES H32 ORANGEVIEW AV ●
--SAML (MARY G) H15 N AURORA AV ●
--SAML JR STUDT R15 N AURORA AV
--WALTER G (ALMA M) RETO H2208 MORNINGSIDE DR ●
--WM H HI704 MEREDITH LA (B) ●
MC CLENAGHAN ANDREW S (ANNE E) RETD H2155 GEORGIANNA ST (L) ●
MC CLENDON JOHN H (VERDELL F) GRDNR R B KERRY H1212 N GARDEN AV
--WILLIE D (ESSIE M) GROVE WKR H12081 134TH PL N (L) ●
MC CLENNING GLENN R (ELFRIEDA L) H1215 PALM ST ●
--LAURA CASH PUBLIX SUPER MKT R10447 110TH AV N
MC CLENTON EDMOND (LOTTIE M) COLLR CLWTR SANITATION DEPT HI150 6TH ST N (SH) ●
MC CLINCHEY ALLAN H1760 CARNEGIE AV ●
MC CLINTIC KENNETH R (MYRLE D) H44 N PINE CIR (B) ●
MC CLINTICK KENNETH E (SAMMIE JO) H1265 E IDLEWILD DR ●
MC CLINTOCK ALMA (WID GRANT) R1724 CYPRESS AV (B)
--ROBT RETO H641 LAKESIDE PARK
MC CLOSKEY HENRY C (EDNA U) RETD H511 EASTVIEW RD (L) ●
MC CLOUD CAROLE MRS H901 CARLTON ST
--HENRY JR STUDT USA R1309 ROOSEVELT AV
--HENRY (MINNIE L) YDMN H1309 ROOSEVELT AV ●
MC CLOUD INN (SIMON T MC CLOUD) FURN RMS I128 CARLTON ST
MC CLOUD SIMON T (MC CLOUD INN) HI126 CARLTON ST ●
--WAYNE (MARY) EMP PINELLAS LBR H1244 PALM ST ●
MC CLUMPHA LAVELLA MRS (WID H O) H880 MANDALAY AV (CB) APT 102I
MC CLUNG JOSEPH (TWILA) ARCHT 1975 LAKEVIEW RD H1975 LAKEVIEW RD ●
--LAWRENCE (MELVA M) RETD H1410 PARK ST APT I2
--LESTER M (MARJORIE L) SLSMN PINELLAS LBR H920 EMERSON DR (D) ●
--MARTHA E MRS POLICEWN CITY POLICE DEPT R310 KERRY DR
--MARTHA V CLK CLWTR WATER DEPT R310 KERRY OR
--ROBT S (MARGT P) SLSMN SEARS H FLEETWOOD MANOR APTS APT 9
--STANFORD S (MARTHA E) CHF INSP COUNTY ENG DEPT H310 KERRY OR ●
MC CLURE E A (MILDRED) H204 HOLIDAY TRAILER RANCH
--ELLIS G (BETTY I) MGR MINNESOTA-OHIO OIL HI5573 BEDFORD CIR E ●
--ETHEL M H917½ HIGHLAND AV (O)
--GEO B (ETHEL) H216 SKY HARBOR MOBL ESTS
--GLENN D (BETTY E) DEPT MGR CITY NATL BK H1252 PINEVIEW AV ●
--RICHD H (DOROTHY B) UNDWRTR ST PETERSBURG FLA H2329 NASH ST ●
--ROBT M GUIDANCE COUNSELOR-REGISTRAR TECHNICAL EDUC CENTER R8481 134TH ST (L)
--RUSSELL (MARGUERITE) H2000 E BAY DR (L) LOT 79
MC CLURG WM H (EVELYN G) (MC CLURG'S SUNOCO SERV) H1848 REDCOAT LA ●

MC CLURG'S SUNOCO SERVICE (Wm H McClurg), Sunoco Oil Products, Engine Tune-Up, Brake Service, Muffler Replacement, Lubrication, Washing and Polishing, Tires, Batteries and Accessories, One Cent Discount, 1600 S Missouri av, Tel 584-5824

MC CLUSKEY JIMMIE FNSHR GULF MACH R TAMPA FLA
MC CLUSTER CLAUDIA M MAID R1465 BASKIN DR (L)
--EDW C (BARBARA) H1425 OAK ST (L)
--J C (ANNIE L) DRIVER GENL READY MIXED CONCRETE H1431 OAK ST (L) ●
MC CLUTHCEON RUFUZ (IDA) RETD H7 N SATURN AV ●
MC COKE PAUL J (LEONA) RETD H FLEETWOOD MANOR APTS APT 6
MC COLGAN HUGH J (CHARLOTTE A) (HOMESTEAD MOTEL) H15470 US HWY 19 S ●
--LINDA M STUDT R15470 US HWY 19 S
MC COLLUM ARTH M (CATH) RETD H25 PINEWOOD AV ●
--EDWIN R MEASE MANDR
--GARNETT A (GAIL L) ENG GENL ELEC H1649 FLAGLER DR
--OSCAR (MOLLIE B) YDMN H1117 ENGMAN ST ●
MC COMAS CLARENCE B (J CATH) H2050 HIGH RIDGE DR ●
--ROBT L (ANGELA) DEPT MGR WALGREEN'S HI486 BARRY ST
MC COMB SEE ALSO MC COMBS
--HAROLD V (MARIE E) (MC COMB'S OAK GROVE TEXACO SERV) H1474 ROGERS ST ●
MC COMB'S OAK GROVE TEXACO SERVICE (HAROLD V MC COMB) 1499 S BELCHER RD
MC COMBS FRANK H (EDITH W) RETD H1230 TAYLOR AV (O) ●
--GEO (THERESA R) RETD H100 N AURORA AV ●
--MATTHEW (ARTIE M) RETD H1331 MAIN ST (D) LOT 275 (D)
--WM E (MARY G) DRIVER YELLOW CAB H3772 15TH AV SE (L) ●
MC CONAUGHY SAML G (LULA M) H678 DOUGLAS AV (O) ●
--SAML G (GLADYS P) H2083 SHADOW LA ●
MC CONKEY WALTER N REPR NATL CASH REGISTER H2284 6TH AV SW (L)
MC CONN AL W (LILA) RETD H1108 SOU COMFORT MOBILE VIL
--DEAN F (MAXENE L) ASST V PRES PINELLAS CENTRAL BANK & TRUST H BRADFORD ST BX715 ●
--MAXENE HD BKPR GULF TO BAY BANK & TRUST R RT I
MC CONNACHIE FLORENCE M (WID GEO W) (THE LETTER SHOP) HI016 OSAGE ST ●
MC CONNELL SEE ALSO MAC CONNELL

Radio Equipped **Lee's AMBULANCE SERVICE** 24 Hour Service
R. LEE MILLER, Owner
Special Rates On Long Distance Trips
208 N. MYRTLE AVE., CLEARWATER, FLA. TEL. 446-5061

MC CONNELL

--ALICE JAN H880 MANDALAY AV (CB) APT 225
--BARBARA J (WID CARY L) COORDINATOR COUNTY BD EDUC H1219 WOODLAWN TER ●
--CARY L (JANE) STOCK CLK KWIK CHEK H114 CITRUS AV (D)
--CHRISTOPHER A (NANCY) H1414 CLEVELAND ST APT 4
--DORIS A (WID JAMES) R2846 STATE RD 590 (SH)
--ELSIE MRS ASMBLR HONEYWELL H525 WILDWOOD WAY ●
--EVA MRS H10 CASEY'S TRAILER PK (L)
--GEO W (GRACE S) RETD H1839 RIDGEWAY DR ●
--HANNAH M (WID JOSEPH) R201 MIDWAY ISLAND
--JANE MRS DENTAL HYGIENIST JOE E DUNLAP R114 CITRUS AV (D)
--MARY M MRS BKPR PENNEY'S H1505 YOUNG AV ●
--NANCY MRS STAFF ACCT RAINES HARPER & VAN SCOIK R1414 CLEVELAND ST APT 4
--T WILBUR (VIVIAN A) H201 MIDWAY ISLAND ●
--TERRY L (JOYCE I) MECH LOKEY MTR H1314 PARKWOOD ST ●
--THOS RETD H405 DONOVAN'S TRAILER PARK
MC COOK GERALD T (GWENDOLYN) ASST CHIEF ENG W L C Y TV ST PETERSBURG FLA H15550 BEDFORD CIR W ●
MC COOL THOS H (MARGT) PLSTR H1727 EL TRINIDAD DR ●
--THOS H JR (BETTY) CONSTN WKR H286 WASHINGTON DR (SH) ●
MC CORD AGNES J (WID CHAS) H1567 S MISSOURI AV APT 3
MC CORD APARTMENTS THE MC CORD & PETELLE INC AGT 774 LENTZ RD (BB)
MC CORD CHARLES L (ELIZ A) PRES MC CORD-PETELLE INC H325 MEHLENBACHER RD (BB) ●
--ELIZ A MRS SEC MC CORD-PETELLE INC R325 MEHLENBACHER RD (BB)
--LOUISE (WID CHARLES D) RETD H774 LENTZ RD (BB) APT 2
--MAURICE E H110 S MARS AV ●
--SUSAN A STUDT R325 MEHLENBACHER RD (BB)
--TIMOTHY C STUDT R325 MEHLENBACHER RD (BB)
MC CORD-PETELLE INC CHARLES L MC CORD PRES ELIZ A MC CORD SEC MYRTLE A MORE TREAS INS 580 N INDIAN ROCKS RD (BB)
MC CORMACK SEE ALSO MC CORMICK
--BRUCE USN R350 HAMDEN DR (CB)
--CAROL A TCHR DUNEDIN HIGHLAND JR HI SCH R350 HAMDEN DR (CB)
--HARRY F H FLEETWOOD MANOR APTS APT 6
--ISABEL M (WID DANL R) RETD H1445 LEMON ST ●
--MARY I (WID GORDON D) (MERRI MAC MOTEL) H350 HAMDEN DR (CB) ●
--STEVE STUDT R1445 LEMON ST
--THOS A (BARBARA P) R350 HAMDEN DR (CB)
MC CORMICK A H315 N SATURN AV
--ANN L MRS H801 MAIN ST (D) LOT I
--BRANDFORD B (ELLA R) DISTR STD OIL H1601 LEVERN ST ●
--DENNIS (LOIS) RETD H2400 STATE RD 580 LOT 53
--FANNIE (WID FRED) EMP COUNTY HOME H1773 ALBEMARLE DR ●
--IGNATRIES (MYRTLE) RETD H980 7TH ST NW (L) LOT 82
--MARY E (WID WALTER A) H418 1ST AV NE (L)
--WALTER A (MARY E) RETD H418 1ST AV NE (L) ●
--WM H (LILA) SLSMN SEARS H1515 PRICE CIR ●
MC COSH WM (RHEUVILLA) RETD H1230 TEA HOUSE DR ●
MC COTTER ADELAIDE L (WID HORACE) R512 S GREENWOOD AV
MC COURT JOSEPH P (MARY C) RETD H128 15TH AV SW (L) ●
MC COWAN HORACE D H415 ISLAND WAY APT 4
MC COWN ALF F (MARY M) MGR COUNTRY CLUB TER APTS H1375 DREW ST APT 3
--ALLINE (WID JAMES) H2090 US HWY 19 N LOT I13
MC COY AMOS SLSMN H1208 N GREENWOOD AV
--BERTHA M (WID EDWIN R) H120 JOYLAND TRAILER PARK
--CLARENCE A (VIRGINIA I) SLSMN HOOD'S DAIRY H6462 MOCKING BIRD LA ●
--CLARENCE C H175 S SEMINOLE BLVD (L)
--EARL L (MILDRED P) RETD H2198 N INDIAN AV (L) ●
--EDW (DOROTHY) H215 TWIN PALMS MOBL HOME CT
--FOYE L (WID KNEELAND S) H12852 139TH ST N (L) ●
--FRANK L (LYCHEE COURT) H408 N FT HARRISON AV ●
--FRANK S (GRACE A) RETD H114 S BUENA VISTA DR (D) ●
--FRANK T RETD H880 MANDALAY AV (CB) APT 507
--GOLDE F (WID FRANK A) H402 S CORONA AV ●
--IRVING J (CAROLYN R) PNTR H732 BENTLEY ST ●
--IRVING J JR (CAROLINE J) SLSMN GENL TEL H2174 BELL CHEER DR ●
--JACQUELINE STUDT R GREENWOOD APARTMENTS APT I
--JAMES F (ANITA F) BKPR H507 FAIRVIEW RD (B) ●

MC COY

--JAMES F (JUANITA F) (OFFICE STAFF) H306 JASMINE WAY ●
--JOSEPHINE P MRS MAID H GREENWOOD APARTMENTS APT I
--MAE P MRS MAID H GREENWOOD APARTMENTS APT I
--MARY A R GREENWOOD APARTMENTS APT I
--OCIE M STUDT R GREENWOOD APARTMENTS APT I
--PATK J (CATH C) RETD H760 CRESCENT DR (L) ●
--PAUL (FLORENCE) H514 HILLCREST MOBL HOME PARK
--RICHD PNTR LEO'S BODY & PAINT SHOP R13364 MADISON AV (L)
--RICHD E (BERYL J) ENG MILTON ROY H222 POINCIANA LA (L) ●
--VERNON (MARIE) RETD H213 SOU COMFORT MOBILE VIL
--WM H RETD H100 WILLADEL DR (B) ●
MC CRACKEN ANDREW K (ANNA L) (MC CRACKEN APTS) H19 SOMERSET ST (CB) ●
MC CRACKEN APARTMENTS (ANDREW K MC CRACKEN) 19 SOMERSET ST (CB)
MC CRACKEN BETTY L MRS DRR FAIR BEAUTY HAIR STYLIST R (SH)
--C K WINTER RES H501 MANDALAY AV (CB) APT H I2
--DON C (RUTH M) (GUIK SERV T V) H3896 14TH AV SE (L) ●
--FERN (WID LYNN) RETD H1364 S MADISON AV ●
--GEO (HELEN H) RETD H808 FLDORADO AV (CB) ●
--GRACE M MRS ALTERATIONWN MAAS BROS H1312 NORWOOD AV ●
--HAZEL A (WID LAWRENCE M) H103 PALMETTO LA (L) ●
--JAMES E (MERLE E) TCHR DIXIE HOLLINS HI SCH H1862 LAKEVIEW RD ●
--MARY I (WID JOHN H) H7 N DUNCAN AV ●
--MERLE L MRS TCHR CLWTR HI SCH R1054 JACKSON ST (L)
--RUTH M TCHR MISSOURI AV BART CH KINDERGARTEN R3896 14TH AV SE (L)
MC CRADY RAYMOND C (EVELYN M) RETD H308 GRAHAM DR ●
MC CRAE ETHEL L MRS MAID H216A S GREENWOOD AV
MC CRANEY ROSE M (WID MARVIN) MGR KELLY'S FLOWER SHOP R2171 VIRGINIA
MC CRARY B E SUPVR STATE HWY PATROL R TAMPA FLA
MC CRAW GEO W (JEAN D) DEPT MGR SEARS H971 GROVEWOOD DR (D) ●
MC CRAY CARL LAB SAM DAVIS CONTRACTING R312 S WASHINGTON
--EMERSON (SUSIE) ASST BLDG CUSTDN CLWTR FED SAV & LOAN H1136 HARRIS LA ●
--FRED (JOYCE H) JAN CITY FINANCE DEPT H1022½ N GREENWOOD AV ●
--JOYCE H MRS OFC SEC RIDGECREST ELEM SCH R1022½ N GREENWOOD AV
--LAWRENCE (SADIE M) JAN CLEARWATER COUNTRY CLUB H GREENWOOD APARTMENTS APT 3
--ROSSIE MAID H1018 N GREENWOOD AV
--WILLIE JR LAB CAMPBELL RAVING R1135 GOULD ST
--YVONNE JAN ATLAS SERVS R301 S WASHINGTON ST
MC CREA GUS (CORRINE) (MC CREA POOL ROOM) H13628 120TH ST N (L) ●
--LEWIS E (CARRIE L) RETD H1630 SAN CHARLES DR (D) ●
--LOYD JR (DOROTHY) CONSTN WKR H1464 S MADISON AV
MC CREA POOL ROOM (GUS MC CREA) I259 BASKIN DR (L)
MC CREADIE EWART MECH LARGO SEWAGE TREATMENT DEPT R1000 2D SE (L)
MC CREADY BURNS R (PUBY F) SCH GUARD LARGO POLICE DEPT H217 3D AV SW (L) ●
--JAMES T (BARBARA) GROUNDMN FLA PWR H2867 STRATFORD DR (L) ●
--RUBY F MRS CLK COUNTY TAX ASSESSOR R217 3D AV SW (L)
MC CREARY KENNETH (HELEN W) DIP CLWTR FINANCE DEPT H4 ROSERY LA (B) ●
--PRESLEY S (PEARL E) RETD H579 BAYWOOD DR S (D) ●
--ROBT T (FLORENCE E) RETD H2026 LAKE CITRUS DR ●
MC CREERY J FRED (RETUS) H12400 136TH ST N (L) ●
--RAYMOND C (GRACE Z) H153 PALMETTO RD (B) ●
--RETUS MRS NURSE SUNCOAST HOSP R12400 136TH ST N (L)
MC CREW DALBERT A (VERNEDA) MECH KENNDY STRICKLAND H1564 S MICHIGAN AV ●
MC CRILLIS A WARREN (BETTY A) (A&W ROOT BEER DRIVE IN) H1355 LAKEVIEW RD
--LESLIE K (MARIE S) RETD H2214 GRANGER DR ●
MC CRILLUS HOMER E (MARGUERITE M) (BRAE BURN GARDENS) H2717 8TH AV SW (L) ●
--JANEY STUDT R1410 PINE BROOK DR
--ROBT M (DOROTHY W) (CROWN & MC CRILLUS) H1410 PINE BROOK DR ●
MC CRORY'S STORES CORP WALLACE J HARMON MGR DEPT STORE 509 CLEVELAND ST

Karcher Bros., Inc.
MASONRY CONTRACTORS
COMMERCIAL
INDUSTRIAL
RESIDENTIAL
U. S. Hwy. 19 N.
1 Mile North
of State
Hwy. 580
TEL.
733-4221

Consult
the
CLASSIFIED
LISTS
of the
DIRECTORY
If You
Would Find
What You
Wish to
Buy

CLEARWATER - LARGO
REAL ESTATE
J. HOLLIS BURBANK, REALTOR
Homes, Lots, Commercial, Acreage, Waterfronts, Rentals, Income Property
Burbank Bldg., 380 N. Clearwater - Largo Rd., Largo, Fla. Phones 584-7628; Res. 584-1898

MC CROSKEY GLADYS MRS R MEASE MANOR
MC CROSSIN GEO (JANICE C) TCHR ST PETERSBURG JR COLLEGE H1532 PALMETTO ST ●
--JANICE C MRS TCHR DUNEDIN COMPREHEN HI SCH R1532 PALMETTO ST
MC CUBBINS LOUISE R (WID EUG) R1620 ROSERY RD NE (L)
MC CUDDEN JACK L (PAT) BARTNDR SKDAL BAR H21 BROADWAY (D) ●
MC CUE ELEANOR J TCHR KINGS HWY ELEM SCH R1601 CARLOS AV
--JOSEPH STUDT R126 S BUENA VISTA DR (D)
--MICHL E (HELEN R) RETD H1601 CARLOS AV ●
--NORBERT D (HELEN D) PRES-TREAS STEEL DISPATCH H126 S BUENA VISTA DR (D) ●
MC CULLA IRANELLA MRS DRIVER QUICK SNACK COFFEE SERV R FAXTON RD
--WM (DOROTHY) WINTER RES H202 POINCIANA LA (L) ●
MC CULLEY JAMES L (KATH L) SLSMN DAVENPORT KITCHENS H618 30 AV NE (L) ●
MC CULLIGH CORRIE M MRS WAITRESS OWL DINER
MC CULLOGH T WAYNE DRIVER PINELLAS WLDRS SUP R460 HIGHLAND AV (D)
MC CULLOUGH ANNA W (WID THOS) H120 12TH AV S (SH) ●
--C ROGER TECH DIR SOU NUCLEAR ENGINEERS H489A S PAULA DR (D)
--DOROTHY A (WID CHARLES) RETD R1111 CORDOVA LA
--DOROTHY B (WID AUG) (SAND 'N SEA MOTEL) H45 SOMERSET ST (CB) ●
--G WILLARD (BESSIE L) MGR BRANDENBURG POULTRY FARM H433 RICHMOND ST (D) ●
--GEO D STUDT R400 BAMBOO LA (L)
--GEO E (JUNE L) REAL ESTATE 314 S MISSOURI AV RM 202 H400 BAMBOO LA (L) ●
--GEO W (EDDIE I) RETD H1118 NEW YORK AV (D) ●
--GERALD D (CAROL J) DRFTSMN HONEY WELL H1467 CRESTVIEW ST
--HOWARD D (EVELYN C) RETD H3067 ENGLEWOOD DR (L) ●
--JOYCE B R45 SOMERSET ST (CB)
--JULIA B (WID WM M) H1015 VICTORIA DR (D) ●
--DRA D (WID FLOYD) H1767 LINWOOD CIR ●
--PAUL DRDERLY MEASE HOSP & CLINIC R1148 GRANADA BLVD
--PAUL P (NANCY L) MECH PO GARAGE H1148 GRANADA ST
--ROBT I SLSMN KELLER SLS & ENG R WINTER HAVEN FLA
--STANSELL A (MILDRED B) (WESTERN AUTO) H2211 DAVIES AV (D) ●
--THELMA (WID CHARLES F) RETD H632 LAKESIDE PARK
--VIRGIL W (BARBARA R) SUPVR ELI WITT CIGAR H39 VENTURA DR (D) ●
MC CULLY ELMER D (ANN H) BLDG CONTR 412 6TH AV NE (L) H412 6TH AV NE (L) ●
--RUTH P (WID NELSON L) H602 ORANGE AV
MC CULTY PAUL F ASST MGR GULF LIFE INS R ST PETERSBURG FLA
MC CUNE FRED D (DEBLIA S) H1736 LAKEVIEW RD ●
--LAURENCE V (IRENE B) RETD H258 S GROVE CIR (D) ●
--MARGT B (WID JOHN F) H3241 SAN MATEO ST ●
--WM JR (FRANCES W) STRAIGHTNER SCOTTS MTL FINISHING H1966 VALENCIA WAY ●
MC CURDY C WAYNE (EDITH E) WHSE MGR HARRISON FURN H1646 S GREENWOOD AV ●
--FRED T (MARGUERITE) RETD H811 BAY VIEW DR (B) ●
--RAY E (LEONA W) RETD H1112 BURKE AV (D) ●
--VELMA P (WID GLENN) H651 DEXTER DR (D) ●
MC CURRY LUTHER R (WILLIE M) H436 LAKESIDE PARK
MC CUSKEY E SCOTT (MARTHA M) TCHR ST PETE JR COLLEGE H1532 BEVERLY DR ●
MC CUTCHEON JOHN G (GWEN R) SLSMN SANITRON SYSTEM H1324 SPRINGDALE ST
--PHILIP G (MARY M) RETD H2363 MARY LA ●
--ROBERT T (MILDRED) ASST WHSE SUPVR US PLYWOOD H1641 WILDWOOD RD ●
--ROY J (E JANICE) (BURCHAM-MC CUTCHEON UPHOLS) R2671 MORNINGSIDE DR
--RUTH E H620 S BETTY LA APT 6
--WALTER PLATFORMMN HOOD'S MILK R ST PETERSBURG FLA
MC DANIEL CECIL W (ALEENE B) MGR PUBLIX SUPER MKT H934 LAKEWOOD DR (D) ●
--CHARLES B (SIDONIA H) RETD H1612 BAY SHORE BLVD (D) ●
--CHARLES C (HELEN L) OFC EQUIP REPR H129 E VIRGINIA LA ●
--EVELYN G MRS CLK-TYP COUNTY CIRCUIT CT CLK H90 JASPER ST (L) APT 7
--HELEN MRS R MEASE MANOR
--JACKSON (SALLY) SLS DEPT THAYER MTR R ST PETERSBURG FLA
--JAMES E (JULIA E) V-PRES LAKE HAVEN MOBILE HOME PARK H1331 MAIN ST (D) LOT 36
--JOHN B (CONNIE L) ENG HONEYWELL H684 IMPERIAL DR

MC DANIEL
--JOHN L (KATHLEEN) TRAINEE SEARS H FLEETWOOD MANOR APTS APT 3
--JOHN R (RUTH) RETD H619 SOU COMFORT MOBILE VIL
--LEROY PLSTR R1149 TANGERINE ST
--MARGARET L LIBRN CLWTR HI SCH H1758 HUNT LA
--MARY BELLE STUDT R1758 HUNT LA
--MELVENE TCHR R5796 ULMERTON RD
--PEARL D RETD H507 PALM BLUFF ST ●
--RALPH SLS ENG ECONOMY FORMS CORP
--RALPH E JR (NELGENE H) FORMN WEST COAST AWNING H1824 CHATEAU DR W ●
--WILLARD USA R507 PALM BLUFF ST
MC DANIELS CLARATEE MRS H2308 WILLIAMS DR (L)
--MAUDE E (WID FRANK A) H303 WATKINS RD (B) ●
--ORVILLE E (MARIE M) RETD H1424 STARKEY RD (L) ●
MC DAVEL JERRY G (BEVERLY E) TECH HONEYWELL H1300 S EVERGREEN AV
MC DERMOND JOHN S (AUDREY J) CHF INSP HONEYWELL H1001 WOODBROOK DR (L) ●
MC DERMOTT A H BX791 DONEGAN RD RT 2 (L)
--CAROL MRS MGR AVIS RENT-A-CAR R BX 791 DONEGAN RD RT 2 (L)
--GEORGIA (WID FRED) CASH PINE CREST GOLF CLUB H1130 N IDLEWILD DR (D) ●
--JOSEPH F (PATRICIA) ASST COUNTY PUB DEFENDER R ST PETERSBURG FLA
--MABEL R (WID LOUIS R) RETD HB12 ALAMANDA DR (L) ●
--MICHL (CHERI) DRIVER FASHION CLNRS H168 14TH ST SW (L)
MC DERMOTT ROBERT J (BETTY B), ATTORNEY-AT-LAW, 251 N CLEARWATER-LARGO RD (LARGO), TEL 584-8624, H1010 S KEYSTONE DR, TEL 446-2950
MC DEVITT ANDREW J (HAZEL E) (ANDY'S AUTO ELEC) H1558 S BETTY LA ●
--JAMES E (IRIS G) V-PRES FIRST NATL BANK OF DUNEDIN H2394 WATROUS DR (D) ●
--JAMES J V-PRES NATL AUTO STEREO CLUB R CLEARWATER BEACH FLA
MC DONALD SEE ALSO MAC DONALD
--ADA MRS H249 JASPER ST (L)
--ALVIE H (NELLIE M) RETD R1721 RIDGE RD SW (L)
--ANDREW J (ETHEL M) RETD H1480 SANDY LA ●
--BESSIE (WID JOHN) RETD R13551 WALSINGHAM RD (L)
--CARROLE A CLK FARM BUR INS R321 N DUNCAN AV
--CHARLES W (MAE E) RETD H12693 OAK ST (L) ●
--CLARE A MRS RETD H1971 MC KINLEY ST ●
--DAVID B JR (BETTY A) SLSMN H1606 S FREDERICA DR
--DONALD M (ARZELL L) H817 JACARANDA DR (L) ●
--DRU M (HARRIETT B) H2018 RIPON DR ●
--EDGAR D INSTR TECHNICAL EDUC CENTER R GULFPORT FLA
--EDNA M (WID ARCHIBALD A) R1424 BARBARA AV
--EDW A (ANN) H140 PLAZA PINES TRAILER PARK
--ELIZ H FLEETWOOD MANOR APTS APT 1
--FAYE F (LAURA A) RETD H237 DONOVAN'S TRAILER PARK
--FRANCIS A RETD H805 CORNISH AV (SH) ●
--GENEVIEVE E (WID ROY G) R843 HOWARD ST ●
--HARLEY M H31 ISLAND WAY APT 303 ●
--HARRY A (DORIS R) RETD H101 TOWN & CTRY MBL HM PK (L)
--HARRY G HON (MONTINE S) JUDGE HB80 MANDALAY AV (CB) APT 220
--JAMES FOOD HNDLP S&S CAFETERIA R1627 N MADISON AV
--JAMES B (FRANCES E) RETD H306 SKY HARBOR MOBL ESTS
--JAMES D (SANDRA S) SUPVR HONEYWELL H1359 WILLIAMS DR ●
--KENNETH E (JANICE E) STUDT H2210 AZALEA ST (L)
--LILLIAN MRS R405 7TH AV SW (L)
--MAGGIE (WID JAMES) R1627 N MADISON AV
--MARIAN E (WID COLIN) H411 LOCKLIE ST (D) ●
--MARIE E (WID HUGH) H146 NEW RANCH TRAILER PK
--MARTHA J MRS BKPR W H ARMSTON CO R3135 KAREN AV (L)
--MARY (WID RICHD) RETD R1144 ENGMAN ST
--MARY E STUDT R516 N CIRCLE DR (L)
--ORLANDO (BROSIA E) H1883 N WASHINGTON AV ●
--PETER TECH PINELLAS DENTAL LABY R TAMPA FLA
--PHYLLIS E STUDT R516 N CIRCLE DR (L)
--RAYMOND L (DAISY M) RETD H504 PALM DR (L)
--ROBT (MILDRED F) (A TO Z PRODUCTS CO) H1444 GEORGIA AV (D) ●
--ROBT L (MARTHA) CLK PO H3135 KAREN AV (L) ●
--SANDRA MRS CLK CITY NATL BK R7149 QUINCY LA
--STILLMAN A (VELDA B) (GULF-TO-BAY BARBER SHOP) H1452½ GULF-TO-BAY BLVD ●
--THEANA N MRS MAID R510 RAILROAD AV
--THOS (MARGT) H108 PLAZA PINES TRAILER PARK
--THOS M STUDT R817 JACARANDA DR (L)
--VELDA B CLK KENNEDY JR HI SCH R1452½ GULF TO BAY

DOUGLAS Manufacturing
ESTABLISHED 1948
AWNINGS — SCREEN ENCLOSURES — JALOUSIES — MIRRORS
1115 CLEVELAND ST., CLEARWATER PHONE 442-3158

MC DONALD
--W Z (MILDRED K) RFTD H610 EDGEWATER DR (D) APT 4
--WALTER S (ANNABELLE L) PLMB H321 N DUNCAN AV ●
--WENDELL J (DORDTHY I) (RLASTIC LETTERS & SIGNS) HI864 REDCDAT LA ●
--WM PHYS MDRTON PLANT HOSR H443 GARDENIA ST (B)
--WM B (SARAH R) H REAR 916 MAGNOLIA DR ●
--WM E (JULIA S) RETD HI244 OAKVIEW AV ●
--WM G (EMMA L) H520 HILLCREST MOBL HCME RARK
MC DDNALD'S HAMBURGERS (ESSER A DAVID) RESTR 1B60 GULF-TO-BAY BLVD
MC DONALD'S HAMBURGERS (LESLIE C WEATHERWAX) 219 N MISSDURI AV (L)
MC DONNELL FRANK J (FAY F) RETD H2I0 CRESTWDOD LA (L) ●
MC DDNOUGH RALRH W (ERMA A) RETD HI653 N BELLERDSE DR ●
--RICHD T (GWENDOLYN) USAF HI3 PINE VISTA ST (L)
--T L H1769 GREENLEA DR ●
MC DORMAN CLYDE D (LFOLA F) RETD HI655 ELIZABETH LA ●
MC DDUGAL SEE ALSD MAC DOUGAL MAC DOUGALL AND MC DOUGALL
--BETTY J MRS WAITRESS KAPAK INN H1I70 ANGLE RD (D)
--BDOKER T DRIVER CLWTR CONCRETE INDUSTRIES R1I37 TANGERINE
--C BOUTON (WINIFRED) WINTER RES H937 VICTORIA DR (D) ●
MC DOUGALD IVA E (WID HERSCHELT) H53I ORANGEWODD DR (D) ●
MC DOUGALL SEE ALSO MAC DDUGAL MAC DOUGALL AND MC DOUGAL
--FRANCIS J (GRACE F) RETD HI045 CALUMET ST ●
--JOSEPH (NELLIE) RETD H2207 MORNINGSIDE DR ●
--ROSE B (WID WALTER A) HB49 MANDALAY AV (CB) ●
MC DOW BARBARA R TCHR H R ELEM SCH R ST PETERSBURG FLA
MC DOWALL SEE ALSD MAC DOWALL MAC DOWELL AND MC DDWELL
--JEAN (WID JOHN F) RETD H2035 INDIGO DR ●
MC DOWELL BDBBY R (DOROTHY) EXAM STATE HWY PATROL R RINELLAS PARK FLA
--DOROTHY (WID WM) HI409 LOTUS PATH
--FRED (BETTY) HI23 S HAINES RD LOT 227 ●
--GARY STUDT R590 OAKWODD DR (L)
--GLADYS (WID HERBERT L) H200 N BETTY LA APT 2B ●
--HARRY C (MARY A) HI0I6 PARK DR (D) ●
--HELEN H MRS TCHR CURTIS ELEM SCH H13265 I20TH LA N (L) ●
--JOAN E TCHR LARGO CENTRAL SCH RI0546 106TH AV N (L)
--MARIE (WID EARL) H590 DAKWDOD DR (L) ●
--RICHD L (RUTH M) H2040 N KEENE RD ●
--RDBT F RI3021 ROBIN LA (L)
--ROBT H (OLGA R) RETD H1566 RDSEMONT DR ●
--WM (ADELAIDE) RETD HI106 SOU COMFORT MOBILE VIL
--WM A (IRENE) RLASTIC CHEM GENL ELEC H220I HENNESEN DR ●
MC DUFFEE LOTTIE MRS HB01 MAIN ST (D) LOT 30
MC DUFFIE CLYDE R1300 CEDAR ST N (SH)
MC DUFFY LEROY LAB CITY REFUSE DIV RI3555 I2BTH ST (L)
MC EACHERN HDWARD RETD HB05 GDLDEN TRINGL MBL MNR(L)
--LEE D (ILA K) (TROPICAL BARBER SHDP) R RT 1 PALM HARBOR FLA
MC EACHRON HARRY (ONIE) H52 BELLEAIR VILLAGE (L)
MC ELDDWNEY CLARENCE P (PATRIAIA A) H70B BRUCE AV (CB) ●
--RATRICIA REG NURSE MEASE HDSP & CLINIC R708 BRUCE AV (CB)
MC ELENEY EDW R (MAY G) H225 CRANE RD ●
MC ELFRESH ELLEN R STUDT RI755 GRACELYN DR
--ROBT M (MARGRET O) DIST RER GENL ELEC HI755 GRACELYN DR ●
MC ELHANEY ELLEN (WID EDW) R145 VELMA DR (L)
MC ELHENEY EDW (CALLIE) H100B MARSHALL ST
MC ELHENIE ANNIE L TCHR ST PETE JR COLLEGE H1466 SEABREEZE ST ●
MC ELHENY FLORENCE (WID CHARLES) H12I5 TWIN LAKES TRAILER LDDGE
MC ELROY GEO B (CORINNE) V-RRES CITY NATL BANK OF CLWTR H1365 VIEWTOP DR
--JOHN T (JOAN H) RETD H527 S GLENWOOD AV ●
--JOHN W (REBECCA M) RETD R303 BAMBOO LA (L)
--LAWRENCE DRIVER CITY TRANSIT H1I32½ GROVE ST
--LETTIE MRS H GREENWDOD ARARTMENTS ART 1
--MARGT F (WID JOHN P) H929 HILLWOOD DR (D) ●
--MARJORIE A MRS OFC SEC YACHT BASIN ARTS HI964 PINEHURST DR ●

MC ELROY
--RDBT C (BARBARA) SERV ENG FAIRCHILD INSTRUMENTATION H FLEETWDOD MANOR APTS ART 6
--RONNIE STUDT R1132½ GROVE ST
--WM O (MINNIE J) LAB DUNEDIN ST & GARBAGE DEPT H702 WOOD ST (D) ●
MC ELVEEN H PAUL (ANNIEBELLE) (MC ELVEEN'S CARD SHOR) H125 6TH ST N (SH) ●
--JOSEPH (MARGIE K) FORMN CAMERON SALES H1817 MARILYN DR
--MARJDRIE E MRS BKPR FRANK'S DERT STORE RIB17 MARILYN DR
--VALERIA I STUDT RI25 6TH ST N (SH)
MC ELVEEN'S CARD SHOP (H PAUL MC ELVEEN) 314 MAIN ST (SH)
MC ELVDGUE CLARA E (WID FELIX) H429 WILDWODD WAY (B) ●
MC ELWEE VIRGINIA T (WID LELAND S) H501 MANDALAY AV (CB) APT GIB
MC ENANY FRANCIS R (MARIE L) RETD HB15 JAMES ST (D) ●
MC ENERNEY HARRIS (LINDA R) R1056 N IDLEWILD DR (D)
--HARRIS STUDT R1267 ST ANDREWS DR (D)
--LEDNORA H MRS TCHR KINGS HWY SCH R1267 ST ANDREWS DR (D)
--WM (LEONORE H) SLSMN HI267 ST ANDREWS DR (D) ●
MC EVER BILLIE M MRS CLK CDUNTY TAX COLLR RI560 GROVE ST
MC EVOY EDW J (KATH A) RETD H253 S GROVE CIR (D) ●
--RAYMOND J (M ELIZ) RETD H1407 CHANDLER ST ●
--WM J (MARY E) RETD HI9 N DUNCAN AV ●
MC EWAN BESSIE G (WID GEO J) H2204 COIT RD ●
--JDHN RETD HB80 MANDALAY AV (CB) APT 7I0
--RDBT (ELSIE) RETD H5B60 I50TH AV N (HP) LOT 11I
MC EWEN ALEX D (DDRIS M) RETD HI66B JEFFDRDS ST ●
--ARTH I (GLADYS V) RETD HB2 VENTURA DR (D) ●
MC FADDEN DOROTHY C (WID MICHL) DOM WKR HB02 13TH AV SW (L) ●
--GLADYS J (WID JDHN F) H FLEETWODD MANOR ARTS ART 11
--JAMES V RETD H620 BELTREES ST (D) ●
--JOSEPH T DISHWASHER RB02 13TH AV SW (L)
--WAYNE W (E MARIE) RETD H3050 BRODKFIELD DR (L) ●
--WM F (MYRLE) RETD H54I RDANDKE ST (D) ●
MC FALL CLARICE P MRS HI12 TWIN LAKES TRAILER LODGE
--WM D RETD R20B4 ISABELLE ST (L)
MC FARLAND SEE ALSO MAC FARLAND MAC FARLANE AND MAC FARLANE
--ARTH SERV WRTR MASSEY-ANDREWS PLYMOUTH R264 CLEARWATER LARGO RD
--C JOANNE MRS TCHR COUNTY BD EDUC H1413 BROWNING ST ●
--DONALD O (SARA E) (PHILLIPS MC FARLAND & GOULD) H10B S HERCULES AV ●
--ESTELLA M (WID OTIS H) H215 ROGERS ST ●
--HEBER (JANE) RETD HI14 BELLEVIEW BLVD (B)
--JAMES W (ZELLA G) H24B5 BAYWODD DR E (D) ●
--JDHN (MERTLE L) RETD H1105 WDODLEY RD ●
--JDHN C RETD H1422 JASMINE WAY ●
--JOHN G (LOUISE A) RETD H2130 MANGRUM DR (D) ●
--JOSEPH G (BERTHA M) H203 S GRDVE CIR (D) ●
--LILIAN C (WID JACK L) H1524 SEABREEZE ST ●
--LUCILLE O (WID RAY L) H1369 RINE BRODK DR ●
--THOS G (FRANCES C) H1723 CYRRESS AV (B) ●
--WM E (BETTY) CHEF BRIDGES RESTR H400 HOLIDAY TRAILER RANCH
MC FARLANE PATRICIA A STUDT R16 BIRDIE LA (D)
--ROBT L (PEARL A) (MC FARLANE TURF SUPPLIES) H16 BIRDIE LA (D) ●
MC FARLANE TURF SUPRLIES (ROBT L MC FARLANE) HARNESSES 16 BIRDIE LA (D)
MC FEATERS JOHN L (CARRIE H) RETD H1265 DRIFTWODD AV ●
MC FEDRIES ROBT (ELIZ B) H1125 SUNNYDALE DR ●
MC FEE LEO L JR (MARCELLE) SLSMN DANDEE BAKERY H124I6 TWIG TER (L) ●
MC FEETERS WM J (ELIZ D) RETD HI97B N BETTY LA ●
MC FREDERICK JAMES E (PATRICIA) SLSMN EARL A BROWN VDLKSWGN HI630 IDLE DR ●
MC GARRAH ABR (LILLIE M) MTCEMN WEBB'S HI3637 120TH ST N (L) ●
--LILLIE M MRS TCHR RIDGECREST ELEM SCH RI3637 I20TH ST N (L)
MC GARRY MARK R JUDGE STATE SIXTH JUDICIAL CIRCUIT CT R ST PETERSBURG FLA
--WM L (S MARY) RETD H2986 DEL RIO DR (BB) ●
--WINIFRED T (WID BERNARD) H25 E DVERBRDDK DR (L)
MC GAUGHEY ANN MRS SLSWN FRANK KRAMER REAL EST R OZONA FLA
--EVA H (WID JOHN N) H527 SCOTLAND ST (D) ●
--FRANK S (MARGT H) RETD H555 BAY VIEW DR (B) ●

BUD'S ELECTRIC MOTOR SERVICE
Motors
FACTORY AUTHORIZED SALES and SERVICE
- Wagner Motors
- Emerson Motors
- Marathon Motors
- A.O. Smith Motors
- F & W Pumps
- Bar-Brook Fans
- U. S. Seals
- Century Electric

405 S. MISSOURI AV.
TEL. 446-3130
RES. TEL. 584-5541

Where to Buy?
Consult the Classified Business Lists In This Directory

CLEARWATER BEACH HOTEL

OPEN YEAR ROUND - COLOR TELEVISION - PRIVATE BEACH
AIR CONDITIONED ROOMS and APARTMENTS - AMERICAN and EUROPEAN PLAN

500 Mandalay Av., Clearwater Beach **Tel. 446-2354**

MC GAUGHEY

--LOIS MRS H112 FAR HORIZONS MOBL HOME PK
MC GAWIN DONALD M STUDT R204 VINE AV
MC GEACHIE JOHN C RETD H1331 MAIN ST (D) LOT 8
MC GEACHY CLAUDE E (HILDA B) V-PRES PINELLAS CENTRAL BK & TRUST H1701 CYPRESS AV (B)
--DANL P (ELIZ M) RETD H1040 CHINABERRY RD ●
MC GEARY JOHN J (MARGUERITE A) H1368 FAIRFIELD DR ●
MC GEE BARBARA J MRS TELLER SECOND CITY NATL BANK R12384 144TH ST N (L)
--BARRY D (ROSEMARY) V-PRES MC GEE PRODUCTS R2089 LANAI AV (BB)
--BERNARD A (ELVA R) PRES MC GEE PRODUCTS H2089 LANAI AV (BB) ●
--BERNARD A JR (KATHREN R) USA H2196 14TH AV SW (L) ●
--BEVERLY MRS CLK-TYP GED WASHINGTON LIFE INS R1724 COACHMAN RD
--DAVIS S (EULA W) MECH DEAN ROOFING & SHT MTL H460 HELEN ST (D) ●
--DENNIS STUDT R1568 S JEFFERSON AV
--E ANN STUDT R2089 LANAI AV (BB)
--EDWIN F (BARBARA J) CLK FLA RWR H12384 144TH ST N (L) ●

MC GEE ELECTRIC

THOMAS A "TOM" MC GEE, OWNER
THOMAS MICHAEL MC GEE
MANAGER
ELECTRICAL CONTRACTING
REPAIRING
FIXTURE AND SUPPLIES
601 N MYRTLE AV
TELEPHONE 446-9548
(See Page 40 Buyers' Guide)

MC GEE ELI K JR STUDT R1340 FAIRMONT ST ●
--ELI K (MILDRED F) CLK PD H1340 FAIRMONT ST ●
--ELVA R MRS SEC TREAS MC GEE PRODUCTS R2089 LANAI AV (BB)
--ERNEST W STUDT R1340 FAIRMONT ST
--EULA W MRS DFC SEC SKYCREST SCH R460 HELEN DR (D)
--EVERETT CLK FOOD FAIR STORES PINELLAS R RT 1 BX 32A RARPONS SPRINGS FLA
--FRED (ALMA M) (CHIPPEWA COTTAGES) R10333 US ALT 19 (L)
--GERALD R H149 SUNNY GROVE
--HAROLD B (MARGT) RETD H605 MICHIGAN BLVD (D)
--HENRY B (MARGT C) PLMB JOHN B MC GEE H1859 WELLAND DR (L) ●
--HENRY E USA R1859 WELLAND DR (L)
--JAMES W H1622 E BAY DR (L)
--JOHN B (BEATRICE M) PLMB CONTR 353 ROSERY RD (B) H353 ROSERY RD (B) ●
--KATHERINE STUDT R1859 WELLAND DR (L)
--LESLIE G (MARY L) ELECTN CITY ELEC DEPT H522 DE VILLE DR (L) ●
--LOENARD T (SANDRA J) MACH AEROSONICS CORP H KARDK TRAILER PK LOT 234
--MARK STUDT R460 HELEN ST (D)
--MILDRED F BMD CITY FINANCE DEPT R1340 FAIRMONT
MC GEE PRODUCTS INC B A MC GEE PRES B A MC GEE JR B D MC GEE V-PRESTS MRS E R MC GEESEC-TREAS HOSP SUPS 2167 LIONS CLUB RD
MC GEE RICHD P (KELLY M) APPR PLMB JOHN B MC GEE H3750 15TH TER SE (L) ●
--THOS A (ESTHER W) (MC GEE ELEC) H804 RENNSYLVANIA AV ●
--THOS M (BEVERLY A) MGR MC GEE ELEC H1724 OLD COACHMAN RD ●
--VERA D MRS WRAPPER CLWTR LNDRY H1568 S JEFFERSON AV ●
--VERNON T (DOTTIE M) H1804 SYLVAN DR ●
MC GEOCH FLORENCE (WID GEO E) H225 SUNNY GROVE
MC GEON JAMES E (JANE B) ENG SPERRY MICROWAVE H1736 SHARONDALE DR
MC GHIE ALAN S DRFTSMN HALLDEN MACH R938 HIGHLAND AV (D)
--ALEX S (ALICE M) SLSMN S J HENDRY REALTY H575 TRADE WINDS DR (D) ●
--BERTHA S MRS X-RAY TECH ALF SCHICK
MC GILL BLANCHE E (WID JAMES W) RETD H2025 CLEVELAND ST ●
--BROADUS S (MARION H) RETD H1323 WHITACRE DR ●
--FAYE MRS SLSWN GRANT'S H7 BELLEAIR VILLAGE (L)
--JOHN M (NYALL E) (MC GILL PLMB) H113 LIVE OAK LA (L) ●
MC GILL PLUMBING (JOHN M MC GILL) 111 N MISSOURI AV (L) UNIT 1
MC GILL WALTER E (MARY E) RETD H1520 S WASHINGTON AV ●

MC GILL

--WALTER H (ANNE K) RETD H3574 SHADY BLUFF DR (L)
--WM H (FRANCES L) H329 TERESA DR S (L) ●
--WILSON (VICTORIA) LAB CITY PARKS DEPT H1626 N GREENWOOD AV ●
MC GILVARY MARTIN C (MARY L) V-PRES-MGR BOND REPAIR SHOP R RD 1 BOX 991 PALM HARBOR FLA
MC GIMSEY GERALD F (KATHREEN W) RETD H16 HIBISCUS RD (B) ●
MC GINLEY ETHEL E MRS CASH PUBLIX SUPER MKT R1646 ST MARY DR (D)
--LEONARD J (ETHEL E) RETD H1646 ST MARY DR (D) ●
MC GINN GEO F (MC GINN REALTY) HB S PINE CIR (B) ●

MC GINN REALTY (Col George F McGinn), Specializing in Income Property and All Kinds of Business, Acreage, Groves and Trailer Parks, 1907 Drew st, Tels 446-4094 and 446-4095, Res Tel 584-5597

MC GINNIS ARTH T (MARGT G) ASST MGR KWIK-CHEK H1417 PINE ST ●
--DEAN C MECH AUTOHAUS OF CLWTR R RT 2 BX 749 H
--GLADYS F (WID ARTH J) H12815 139TH ST N (L) ●
--GLEN (PEGGY) DEPT MGR MAAS BROS R TAMPA FLA
--HOMER E (MASON S) PNTR H2459 RAYMONT DR ●
--MASON S MRS NURSE MORTON F PLANT HOSP R2459 RAYMONT DR
--MICHL V (MARY L) UPHOL WARD'S INTERIORS H403 VINE AV
--WM M (AGNES Y) RETD H1614 DREW ST ●
MC GINTY BILLY G (MARY L) TRINER FLA FORESTRY SERV H2016 PLAZA DOLORES ST
--WALTER L (STELLA C) WATCHMN BENTON & CO H14653 63D WAY N ●
--WM B (MYRTLE B) H1133 SUNNYDALE DR ●
MC GLASSON HOWARD (WINNIFRED D) RETD H43 LEEWARD ISLAND ●
MC GLAUGHLIN SANDRA L R994 NOLAN DR (L)
--STANLEY L (CLAIRE V) (PETE'S PIZZA) H994 NOLAN DR (L) ●
MC GLUE FLORENCE L RETD H1211 8TH AV NE (L) ●
--MICHL J (INDIAN ROCKS BEACH CITGO SERV STA) H1211 8TH AV NE (L)
MC GLYNN VINCENT S (ANNA E) H1964 CLEVELAND ST ●

MC GONEGAL GEORGE C HON (Betty E), Mayor City of Safety Harbor, 700 Main st (SH), Tel 726-4511, h120 6th st N (SH), Tel 726-1328

--MARIE F ANESTHETIST MEASE HOSP & CLINIC H480 7TH ST S (SH) ●
MC GONICAL ALBERT E (JEAN N) (CLEARWATER POOLS & SERV) H1313 PARKWOOD ST ●
--THOS STUDT R1313 PARKWOOD ST
MC GORISH RUTH TCHR BEACON RPE SCHOOL R2425 4TH AV
MC GOVERN HUGH P (DORA R) RETD H1240 GRENADA AV ●
--JOHN (CAROLYN B) RETD H1248 GRENADA AV ●
MC GOWAN ASTRID P (WID JOHN W) R1850 SPRINGTIME AV
--CAROLYN L RECORDING SEC MORTON F PLANT HOSP AUXILIARY H1455 OVERLEA ST ●
--ETHEL MRS R OSCEOLA INN
--FREDK W EMP US GOVT H1130 CARLTON ST
--HARRY J JR (DOROTHY V) H710 11TH ST NW (L) ●
--HARRY J III (G ANNETTE) ACCT 546 S FORT HARRISON AV H430 WOODLAWN AV (B) ●
--JAMES A (BERTHA K) H905 S BETTY LA ●
--JOHN W (NANCY M) PROFESSIONAL GOLFER H1690 IDLE DR ●
--MAUDE (WID WM J) H1614 S SAN REMO AV ●
--MYRNA L (ACADEMY OF DANCE ARTS) R TAMPA FLA
--NANCY MRS R MEASE MANOR
--PAUL T (MARY M) RETD H1544 SEABREEZE ST ●
--THOS (EDNA M) H304 S ORION AV
--WARREN E (MARY B) CUSTDN 1ST NATL BANK OF CLWTR H1140 W LOTUS DR (D)
MC GOWIN W LEROY (JOHNNIE C) LAB CITY PKS & RECREATION DEPT H204 VINE AV
MC GRADY WM O (GOLDIE E) RETD H3397 ADRIAN AV (L)
MC GRAIL ELIZ L MRS CLK BELLEVIEW SUNDRIES H634 PINE CREST DR (L) ●
--JOSEPH R634 PINE CREST DR (L)
--OSWALD J (MADELYN F) BARBER JACK TAR HOTEL H3072 RENATTA DR (BB) ●
MC GRANN MARY BELLE R MEASE MANOR
MC GRATH AMANDA H (WID JOHN H) RETD H2944 W BAY DR (L) APT 204
--HARRY L H531 CORK ST (L) ●
--MARJORIE A R1210 EWING AV
--MOLLY M (WID PHILIP) H1210 EWING AV ●
--NORMAN JAN ATLAS SERVS R8773 QUAIL RD (L)
MC GRAW FLOYD W (EULA) RETD H311 PLAZA PINES TRAILER PARK

VINDER, INC. - Realtor

HARBOR BLUFFS BRANCH
260 N. INDIAN ROCKS RD.
LARGO, FLORIDA 33540
TELEPHONE 584-2117

PHONE 442-4186
413 CLEVELAND STREET
CLEARWATER, FLORIDA 33515

DUNEDIN BRANCH
1301 BAYSHORE BOULEVARD
DUNEDIN, FLORIDA 33528
TELEPHONE 733-3134

MLS

MC GRAW

--HERBERT W (MARION) (BELLEAIRE RESALE SHOP) H607 PALM AV (B) ●
--J METZ (IRMA C) RETD H231 LEEWARD ISLAND ●
--RILEY (ELIZ H) PRES WATERWAY COLONY H1404 SUNSET DR ●
MC GRAY JUANITA E TCHR PALMETTO ELEM SCH R1125 GRANT ST
MC GREADY GEO C (MARGT E) RETD H3697 HARBOR HEIGHTS DR (L) ●
MC GREGOR SEE ALSO MAC GREGOR
--JAMES C RETD H1957 LAKEWOOD DR ●
--JEAN H MRS OFC SEC FIRST NATL BK OF CLWTR H860 20TH ST SW (L)
--JOHN C H1331 MAIN ST (D) LOT 259
--THEO (LORRAINE) RETD H2042 SHADOW LA ●
MC GREW DOROTHY J (WID PALMER W) H1819 LAKE AV ●
MC GRORY BARBARA H MRS RECPT D KENNETH MORROW JR R1336 ROSERY RD NE (L)
--GEO R (BARBARA H) DIV CONSTR SUPVR GENL TEL H1336 ROSERY RD NE (L) ●
MC GROVER STEPH C (ALICE M) SLSMN MONTG WARD H1275 PARK ST
MC GUGAN HARRY MUSICIAN R111 S CORONA AV
--JOHN R111 S CORONA AV
--JOHN R (LILLIA N) H111 S CORONA AV ●
--KENNETH BUSMN HOWARD JOHNSON'S R111 S CORONA AV
MC GUIGAN CLARKSON H JR (GWEN) H1189 PHYLLIS AV (L)
--WINIFRED MRS TECH ROBT M SCHOFNER R1189 PHYLLIS AV (L)
MC GUIRE ALICE E TECH AEROSONIC H1114 EUGENIA ST APT 5
--ANN C MRS TELLER FIRST FED SAVS & LOAN ASSN OF DUNEDIN R1059 S IDLEWILD DR (D)
--CHARLES R (VIRGINIA H) RETD H1409 ORANGE ST ●
--CLAIR V (HELEN T) RETD H15047 GEORGE BLVD (HP) ●
--CLYDE E (DOROTHY L) GROVE WKR DAVID BILGORE H832 PINELLAS ST
--DANA MRS CUSTOMER SERV DEPT BK OF CLWTR R BX 86 OZONA FLA
--DOROTHY MRS R1114 EUGENIA ST APT 5
--FAYE CLK TOWN OF LARGO
--GEO E H1614 CLEVELAND ST
--GLADYS E H561 4TH ST SW (L) ●
--HELEN P MRS CLK FEDERAL BAKERY H317 N WASHINGTON AV ●
--JAMES H505 TWIN LAKES TRAILER LODGE
--JAMES (FAYE) CONSTN WKR H1759 FARRELL ST
--JANICE STUDT R1759 FARRELL ST
--JOHN W (SUSANNE C) RETD H2181 ACADEMY DR ●
--JOSEPH T (MARY J) (MC GUIRE'S SUP) H506 N MADISON AV ●
--M BLANCHE H561 4TH ST SW (L) ●
--MARGT STUDT R317 N WASHINGTON AV
--PATRICIA STUDT R1059 S IDLEWILD DR (D)
--PHILIP T (ANN C) ACCT HONEYWELL H1059 S IDLEWILD DR (D) ●
--RALPH R1759 FARRELL ST
--RAY T (LILLIAN M) SLS MGR LIFE WEAR PRODUCTS H1068 1ST ST SW (L) ●
--THELMA E (WID HAROLD) H402 ALTHEA RD (B) ●
--VIRGINIA H MRS OFC SEC CITY FINANCE DEPT R1409 ORANGE ST
--WM L (DONNA M) PRNTR H628 MANDALAY AV (CB)
--WM M (FRANCES) PLANT MGR TWIN LAKES TRAILER MFG H FLEETWOOD MANOR APTS APT 12
MC GUIRE'S SUPPLY CO (JOSEPH T MC GUIRE) JAN SUPS 631 HENDRICKS ST
MC HALLUM WM S (EMILY) RETD H1331 MAIN ST (D) LOT 110
MC HATTIE MARTHA M (WID GEO) H512 S LAKE DR
MC HENDRY J FRANKLIN REV (RUTH K) PASTOR HIGHLAND UNITED PRESBY CH H1725 MAGNOLIA DR
MC HENRY BERNARD (MABLE P) RETD H1470 HIGH BLUFF DR W (L) ●
--PAUL S (LILLIAN E) LAWN SERV 1670 SANTA ANNA DR (D) H1670 SANTA ANNA DR (D) ●
MC HOUL JAMES (VIOLA) RETD H1608 WILDWOOD RD ●
MC HUGH EDW P (BARBARA K) SLSMN MONTGY WARD H1523 ARDEN AV ●
--FRANK (NONA) RETD H105 S BUENA VISTA DR (D) ●
--JAMES STUDT R105 S BUENA VISTA DR (D)
--ROSALIND E MRS WARD SEC MORTON F PLANT HOSP H531 BROOKSIDE DR ●
--VIRGINIA A STUDT R531 BROOKSIDE DR
MC ILHINNEY ALLEN E RETD H506 3D AV NE (L) ●
--GORDON RETD H506 3D AV NE (L) ●
MC ILVAIN SEE ALSO MC ILVAINE MC ILVENE AND MC ILWAIN
--NANCY V H2114 N INDIAN AV (L) ●
MC ILVAINE LEW W (IRENE H) H201 S AURORA AV

MC ILVAINE

--REED R OFC MGR W L C Y R1927 SANDRA DR
--WM S (REBA A) RETD H607 OSCEOLA RD (B) ●
MC ILVENE ALAN K (JUDITH C) ENG HONEYWELL H1441 BARRY ST ●
MC ILVOY LINDA EMP S & S CAFETERIA R1567 S MADISON AV
MC ILWAIN SEE ALSO MC ILVAIN MC ILVAINE AND MC ILVENE
--SHIRLEY W (KATHRYN E) SLSMN FRANK KRAMER REAL EST H1837 KENDALL DR ●
MC INDOO BETTY MRS HEAD CASH PUBLIX SUPER MKT R1007 HILLCREST MOBILE HOME PK
--CLARENCE SLSMN SUNBEAM BAKERS R2345 GULF TO BAY BLVD
--CLAUDE M JR (BETTY) SLSMN CONTINENTAL BAKING H1007 HILLCREST MOBL HOME PARK
--KATH (WID CLAUDE M) H1108 HILLCREST MOBL HOME PARK
MC INNES DALE PARTS DEPT LARRY DIMMITT INC R1437 CARLOS AV
--MARY MRS OPR CATHERINE'S BEAUTY SALON R1437 CARLOS AV
MC INNIS O C MRS RETD H1324 LAKEVIEW RD
--DAVID C (ARLENE B) (DAVE MC INNIS GARAGE) H2454 BELLEAIR RD ●
--JACQUELYNE H MRS TCHR OAK GROVE JR HI SCH R ST PETERSBURG FLA
--WM G (NORA C) RETD H370 6TH ST N W (L)
MC INTIRE SEE ALSO MC INTYRE
--FRANK E (PAULINE T) MECH SPERRY MICROWAVE H3107 SAN MATEO ST ●
--JAMES (ROZENA P) MECH SCARRIT MTRS H531 6TH ST S (SH) ●
--JAMES (MARY) RETD H330 BOULEVARD TRAILER PARK
--JAMES S (LOUISE A) SERV REP COUNTY WATER DEPT H12085 MURRAY AV (L)
--JERRY L USA R3107 SAN MATEO ST
--JOHN S (JANE R) PATROLMN CITY POLICE DEPT H3215 SAN MATEO ST ●
--MAUDE E (WID JOHN M) R622 S BETTY LA APT 1
--RAY B SEC & TREAS ALLIED MACH & FABRICATING
--RUSSELL (MARY) H328 BOULEVARD TRAILER PARK
--THOS C (GLORIA) USA R3107 SAN MATEO ST
MC INTOSH DAVID (KATHY) H2157 POINCIANA DR (HP) ●
--DAVID R (LILLIAN E) RETD H2848 ST JOHN DR ●
--DENNIS USA R2177 BARCELONA DR
--FRED D (PAULINE) PLANT OPR COUNTY WATER DEPT H12056 MURRAY AV (L) ●
--GEO R1971 ATLANTIS DR
--GEO C (MARY F) SLSMN H1914 SEVER DR ●
--HAROLD S (MAUDE M) RETD H1938 SOUVENIR DR ●
--HELEN D H300 ENGMAN ST ●
--JAMES P (ANNIS L) RETD H644 MANDALAY AV (CB) ●
--JOHN C (DOROTHY L) SLSMN SMIRLS BAKERY H1971 ATLANTIS DR ●
--JOHN W (EMMA W) H211 N MISSOURI AV ●
--LUCILLE F MRS DEP CLK COUNTY CIRCUIT CT CLK R2177 BARCELONA DR
--RICHD A (LUCILLE F) H2177 BARCELONA DR ●
--ROBT J (EVA M) RETD H1740 CLEVELAND ST ●
--W R (MARY) SLSMN THAYER DODGE H725 PATRICIA AV (D) ●
--WM R USAF R977 PARKWOOD DR (D)
--WM S (GENEVIEVE M) (BILL'S 66 SERV) H977 PARKWOOD DR (D) ●
MC INTURFF JOSEPH W (HELEN A) H401 FAIRVIEW RD (B) ●
--JOSEPH W JR MECH HIGHLAND SHELL SERV STA R401 FAIRVIEW RD (B)
--JOSEPHINE STEN GENL ELEC R401 FAIRVIEW RD (B)
MC INTYRE SEE ALSO MAC INTYRE AND MC INTIRE
--ALEX (RUBY) (FAIRGROUNDS DRIVING RANGE) R10630 105TH ST N
--ALVIN M (LAITI M) RETD H306 N GLENWOOD AV
--FRED (PATRICIA) SHIP CLK GAY PRODUCTS H616 FAIRMONT ST
--GENEVA G MRS (CHRISTINE HAIRDRESSER) R1508 LIME ST
--GLENN L (GENEVA G) PNTR 1508 LIME ST H1508 LIME ST ●
--HAZEL NURSES AIDE MEASE HOSP & CLINIC R1329 ILLINOIS AV
--JUANITA NURSES AIDE MEASE HOSP & CLINIC R BX 138 (D)
--MILDRED V (WID LLOYD D) NURSE MORTON F PLANT HOSP H1716 VALENCIA DR E (L) ●
--MYRTLE S (WID EDW M) H817 15TH AV NW (L) ●
--PAT CHKR CLWTR LNDRY R616 FAIRMONT ST

Kay's

MATERNITY AND INFANTS WEAR

Complete Line of Maternity Wear and Shower Gifts

304 N. FORT HARRISON AVE.

TEL. 442-3368

Who Sells It?

Is Answered by the Classified Business Lists In this Directory

CHESNUT & CHESNUT
The Man with the Plan
INSURORS 422 CLEVELAND PHONE 446-9125 REALTORS

MC INTYRE

--PAUL R (SHIRLEY S) SLSMN DEMMITT CHEVROLET H1455 SOUTHRIDGE DR ●
--ROSCOE W (FLORENE F) TOOL & DIE MKR AEROSONIC CORP H1729 GREENLEA DR ●
--SARA MRS HSEKPR 1809 STANCEL DR R1809 STANCEL DR
--WM I (VERNETTE Y) AGT UNITED INS OF AM H1928 MACOMBER AV ●
MC IVER HAROLD C (MARY) RETD H625 SOUTH GATE MOBL HOME PARK
--LOUIS (TWYNETTE M) FRUIT PICKER COACHMAN BROS R1403 ROOSEVELT AV
--TWYNETTE M MRS TCHR RIDGECREST ELEM SCH R1403 ROOSEVELT ST
MC IVOR CHELSEA RETD H119 FAR HORIZONS MOBL HOME PK
MC KAHAND EDW D (THELMA V) KITCHEN HLPR MORRISON'S H706 SEMINOLE ST
--HAROLD E STUDT R706 SEMINOLE ST
--HAROLD E B LAB H607 ELDRIDGE ST APT 5
--THELMA V MRS RECREATION LEADER CLWTR HOLT STREET YOUTH CENTER R706 SEMINOLE ST
MC KAIG A STUART III USN R1728 CYPRESS AV (B)
--ALBERT S JR (MARY M) SLSMN OWENS ILL GLASS H1728 CYPRESS AV (B) ●
--ANN M STUDT R323 BUTTONWOOD LA (L)
--KATHLEEN M CLK COUNTY BD EDUC R323 BUTTONWOOD LA (L)
--MALCOLM C (ELEANOR B) PHYS COUNTY HEALTH DEPT H323 BUTTONWOOD LA (L) ●
--PAMELA D STUDT R323 BUTTONWOOD LA (L)
--PATRICIA M TCHR ST PATRICK'S SCH R323 BUTTONWOOD LA (L)
MC KAIN SEE ALSO MC CAIN
--KATH STUDT R1305 JEFFORDS ST
--WM E (DOROTHY M) TCHR LARGO JR HI SCH H1305 JEFFORDS ST ●
MC KAMY CATH M (WID EARL B) H1013 COMMODORE ST ●
MC KAY SEE ALSO MAC KAY
--A RAY (ANNIE B) (RAY MC KAY REAL EST) H1372 HIGH BLUFF DR W (L) ●
--BARBARA MRS TECH GENL ELEC H210 WOODROW AV NW (L)
--CLIFFORD A (FRANCES P) (BEACH VIEWS) HB15 LANTANA AV (CB) ●
--DONALD A (JOANITA) MFRS AGT H320 LAKE RD ●
--FRANCES P MRS (THE SHELL BANK) RB15 LANTANA AV (CB)
--GRACE MRS WAITRESS CHIC-INN H FLEETWOOD MANOR APTS APT 1
--HELEN LIBRN SAN JOSE ELEM SCH R TAMPA FLA
--ILAH B (WID WILMER J) H102 BAY BREEZE TRAILER PARK
--JAMES WLDR ALLIED MACH & FABRICATING R TAMPA FLA
--JOSEPH F (HELEN V) RETD H720 EDENVILLE AV ●
--PATRICIA A OPR PERM-TOWN BY PHILLIPS R FLEETWOOD MANOR APTS

MC KAY RAY REAL ESTATE (A Ray McKay), Specializing in Harbor Bluffs and Harbor Hills, Lots and Homes, Harbor Bluffs Shopping Center 2876 W Bay dr (Largo), Tel 584-6281

MC KAY RONALD J USN R FLEETWOOD MANOR APTS APT 1
MC KEAN FRANK E (FAY A) ACCT SPERRY RAND H132 KEATING DR (L) ●
--GARY R STUDT R132 KEATING DR (L)
--JOHN S (FLORENCE L) AGT COASTAL STATES LIFE INS H946 ELDORADO AV (CB) ●
--RANDALL E STUDT R132 KEATING DR (L)
--W BARCLAY (S FLORENCE) RETD H1542 SANTA ANNA DR (D) ●
MC KEE CLIFFORD G (HELEN D) RETD H3198 HUNTINGTON DR N (L) ●
--ELLEN R MRS LEGAL SEC CASLER DOUGLAS & BAXTER R560 7TH ST S (SH)
--EUG F (BETTIE L) HI218 TEA HOUSE DR ●
--GORDON C ASST MGR 7-11 FOOD STORE R3198 HUNTINGTON DR N (L)
--HENRY RETD R EDGEWATER CONVALSCENT MNR
--ISA MRS H614 WOODROW AV NW (L)
--JAMES L (CHARLENE) H510 BAY AV APT 5
--L C MRS HBI4 MC VEIGH DR ●
--LOWELL C (LU ANN B) SERV-MGR PALMERS GARAGE & WRECKER SERV H520 RIDGE RD SW (L) ●
--LU ANN P MRS (PALMER'S GARAGE & WRECKER SERV) R520 RIDGE RD SW (L)
--PAUL L (ILA) SLSMN RUSSELL O MC KEE REALTY H1414 CLEVELAND ST APT 7
MC KEE RUSSELL O REALTY (RUSSELL O MC KEE) 1935 DREW ST
MC KEE RUSSELL O (ELLEN R) (RUSSELL D MC KEE REALTY) H560 7TH ST S (SH) ●

MC KEE

--WM H POLICEMN CLWTR POLICE DEPT H403 S AURORA AV
--WM M (MABEL E) H729 WOOD ST (D) ●
MC KEEHAN JOHN PROJECTIONIST LARGO THEATRE
MC KEEL MELVIN L (JO ANN) LABY TECH GENL ELEC H2007 SANDRA DR ●
MC KEELAN ZEONA E ASMBLR 6348 BRYANT ST HONEYWELL H6348 BRYANT ST
MC KEEN LINDA PROOF OPR BANK OF INDIAN ROCKS PI1525 109TH ST N (S)
MC KEEVER BILLIE M MRS CLK COUNTY TAX COLLR R1560 GROVE ST
--GEO H (IRENE H) PRES JIFFY DELIVERY INC H1741 GREENHILL DR ●
--IRENE H MRS V-PRES-SEC-TREAS JIFFY DELIVERY RI741 GREENHILL DR
MC KEITHEN M EVELYN (WID ERNEST B) CLK COUNTY TAX COLLR H507 7TH AV SW (L) ●
MC KELLAR GLORIA Q STUDT R13685 120TH ST N (L)
--MARGEREE MRS JANITRESS ATLAS SERVS H13685 120TH ST N (L) ●
MC KELVEY JAMES W (MARY L) DEPT MGR MONTG WARD H602 DOUGLAS AV (D)
MC KELVIE FRANK L (CAROLYN W) RETD H714 10TH ST NW (L) ●
MC KENNA ANN M (WID CHARLES P) HB12 NARCISSUS AV (CB) ●
--BESSIE S MRS HYGIENIST K M PARDEE R420 LOTUS PATH
--FRANCIS C (MYRTLE L) RETD H619 CHESTNUT ST ●
--FRANK R (VIOLET G) RETD H2954 HUNTINGTON DR N (L) ●
--MARGT DISHWASHER GAY'S RESTR R1505 N FT HARRISON AV
--PAUL G (BESSIE S) RETD H420 LOTUS PATH ●
--RICHD (LINDA D) SLSMN MANHATTAN INS H2270 CLAIBORNE DR ●
--RICHD A (ARLENE G) PATROLMN DUNEDIN POLICE DEPT H1420 WOOD DR ●
MC KENNY ALICE M (WID JAMES E) RETD H1468 MORROW DR ●
MC KENZIE SEE ALSO MAC KENZIE
--BERNARD L (ALICE L) RETD H1375 JEFFORDS ST ●
--CATH L STUDT R1375 JEFFORDS ST
--CHARLES M (CLAIRE) RETD H2122 POCAHONTAS DR (L) ●
--CHARLOTTE SLSWN ZACK'S P400 N OSCEOLA AV
--DANL B (EONA C) RETD H2425 BAYWOOD DR E (D) ●
--DE LOYD (LILLIAN) DRIVER CITY SANITATION DEPT H207 2D ST S (SH) APT 6
--FRED A JR (SUE S) ENG HONEYWELL H950 DAMROSCH ST ●
--HELEN M (WID CHAS T) HI011 N GARDEN AV ●
--LILLIAN I FOLDER CLWTR LNDRY R207 2D ST S (SH) APT 6
--MARIE L (WID CHARLES) R2360 ARMOUR DR (D)
--RALPH H (MARGT E) RETD HI856 BELLEMEADE DR ●
--ROBT J LAB DAVID BILGORE & CO HI400 N HAINES RD
--STEPHEN W R1375 JEFFORDS ST
--THOS J (LINDA W) DRIVER DAVID BILGORE & CO H STATE RD 590 (SH)
MC KEON RICHD C (BLANCHE A) RETD H2401 KEENE PARK DR (L) ●
MC KEONE JAMES F (ANNA E) STATE DIR LOYAL ORDER OF MOOSE H1606 S EVERGREEN AV ●
MC KEOUGH CATH (WID JAMES) H235 GREEN ACRES MOBL HOME PK
MC KEOWN JAMES L (RUTH L) (CLWTR CLINICAL LABY) H422 E DRUID RD ●
--JOHN RETD H642 LAKESIDE PARK
--JULIA (WID JOHN R) H206 5TH AV N (SH) ●
--WM (VIRGINIA D) RETD HI531 WALNUT ST ●
MC KERNAN GARRETT T (LOIS M) (MC KERNAN'S STD SERV) H642½ S GULF VIEW BLVD (CB)
MC KERNAN'S STANDARD SERVICE (GARRETT T MC KERNAN) 601 BAY WAY BLVD (CB)
MC KESSICK DAVID (GWENDOLYN) H969 10TH AV NW (L) LOT 7
MC KETHAN RUTH C HB80 MANDALAY AV (CB) APT 1224
MC KEW EDWIN C (BERTHA) RETD HI835 FLORA LA ●
--WM H (MERODA F) RETD H479 LIMEWOOD AV (D) ●
MC KIBBEN R BURT (FRANCES) RETD H1964 CHENANGO AV ●
MC KIBBON WM B (HAZEL A) H24 BELLE MEADE CIR (L) ●
MC KIE ALEX O (MARJORIE E) RETD H112 GULF-TO-BAY TRAILER PARK
MC KINELY GLADYS B MRS JR DEC BURCHAM-MC CUTCHEON UPHOLS R TAMPA FLA
MC KINGLEY SUSAN H3177 STRATFORD DR (L)
MC KINLEY AHSLEY C (GRACE H) RETD H55 N PINE CIR (B) ●
--ALLIE A (WID WM) HI5 TRAILER CITY
--BEATRICE (WID JOHN L) H501 MANDALAY AV (CB) APT FB

HART-SCHAFFNER & MARX
NUNN-BUSH SHOES
512-514 Cleveland St., Clearwater
Shorts INC.
EVERYTHING FOR THE WELL DRESSED MAN
Tel. 446-5927

MC KINLEY

--BENJ (PEARL E) USA R1481 ULMERTON RD (L)
--ERNEST W (LAURA S) RETD H301 ORLANDO RD (B) •
--FRANL (AAMCO TRANSMISSIONS) R ST PETERSBURG FLA
--HELEN MAID R1314 RAILROAD AV
--JOHN RETD R1452 S BETTY LA
--JOHN L (ELEANORE I) RETD H1980 DOUGLAS AV •
--MARTHA G STUDT R301 ORLANDO RD (B)
--NORMA C (WID FRANK) NURSE PINELLAS GEN HOSP H2225½ N HERCULES AV
--REX (JEAN) WINTER RES H51 TRAILER CITY
--ROXANNE (WID WALTER) WINTER RES H96 TRAILER CITY
--THOS W (ELIZ F) H221 PONCE DE LEON BLVD (B) •
--WM CUSTDN R1122 BROWNELL ST
MC KINNA TIMOTHY G (JUDY A) USCG H2340 ANNA AV •
MC KINNEY ACE T STUDT R1130 ENGMAN ST
--ADA M (WID WM J) H604 HAROLD CT
--CLAUDE F (MARION K) WLDR H2060 GARDENIA AV •
--EDW C (MILLIE M) RETD H1255 GEORGIA AV (D) •
--FLORENCE MRS (BETTER BERGERS) R1329 1ST AV N W (L)
--GEO RETD H3278 KEENE PARK DR (L) •
--JAMES A GREENS WKR CLWTR COUNTRY CLUB R PALM HARBOR FLA
--JAMES B ELECTN CITY ELEC DEPT R RT 2 BX 506
--JANICE C CLK MEASE HOSP (D) R2060 GARDENIA AV
--JESSE (ANNA B) YDMN H1130 ENGMAN ST •
--JESSE JR (IDELLA M) CONSTN WKR H13296 119TH ST N (L) •
--JOHN J (NANCY) USA H1617 RIDGE RD SW (L)
--LEROY YDMN R1130 ENGMAN ST
--LINWOOD E (MARTHA G) RTEMN COCA COLA H11397 122D AV N (L) •
--MADELINE (WID JAMES M) H630 RICHMOND ST (D) •
--MATTHEW (FLORENCE) (BETTER BERGERS) H1329 1ST AV NW (L)
--ROLLA A (FRANCES) H1044 LAKESIDE PARK
--T J (BARBARA) CLK P D H1195 INDIANA ST (D) •
--WARREN STUDT R1130 ENGMAN ST
--WILSON C CARP R323 3D AV N (SH)
MC KINNON SEE ALSO MAC KINNON
--FLORENCE H (WID FRED) H1404 MURRAY AV •
--PEARL (WID CHARLES) H141 TRAILER CITY
MC KINZIE FLETCHER (ALVER L) CONSTN WKR H1135 PIERCE ST
MC KIRAHAN FREDA S (WID JOSIAH R) H1491 SAN ROY DR (D) •
MC KISSON MELLIE D (WID WM L) RETD H204 AVANDA CT •
--MERLE B (GLADYS K) H204 AVANDA CT
MC KNIGHT BIGE (LINDA J) MTCEMN GRAY MOSS INN H2150 MORNINGSIDE DR (SH) •
--DONN R (ESTELLE) ASST MGR EAGLE ARMY & NAVY STORE R2380 HARRISON DR (D)
--EMMI M MRS DPR RENE DUPRE COIFFUER R1719 BENTLEY ST
--HARVEY M RETD H210 VINE AV •
--HOWARD G JR (EMMI M) FIREFIGHTER CITY FIRE DEPT H1719 BENTLEY ST •
--JAMES M (MARY J) EMP FAN BLDRS H2472 NASH ST •
--JEAN L (WID JOHN G) H25 MARLEWOOD AV •
--JOHN J (DELLA E) BUYER H1367 INDIAN ROCKS RD (L) •
--LEZADA MRS JAN ATLAS SERVS H1411 ROOSEVELT AV
--MELVIN T (LOIS A) (FAN BLDRS) H2380 HARRISON DR (D) •
--PATRICIA A MRS TECH ROBT M SCHOFNER R11437 88TH TER N
--RICHARD (RUTH) H1413 ROOSEVELT AV •
MC KOWN ALBERTHA M (WID ARTH M) H1561 SAN HELEN DR (D) •
--DANL M STUDT R1298 ST ANDREWS DR (D)
--DUNCAN M (GLORIA R) (MC KOWN'S RESTR) H1298 ST ANDREWS DR (D) •
--JAMES A (DOROTHY A) SUPVR DUTCH PANTRY H2250 LAGOON DR (D) •
--KAREN L STUDT R1298 ST ANDREWS DR (D)
--PAUL M (MARTHA) H12339 138TH ST N (L) •
MC KOWN'S RESTAURANT LOUNGE (DUNCAN M MC KOWN) 148 MARINA PLAZA (D)
MC KUNE ETTA R (WID DUANE R) H BX 955 UNION ST RT 2 (D) •

MC KUNE

--PHILIP D (RAILA B) MACH HOOD'S JUICE H BX956 UNION ST RT 2 (D) •
MC LACHLAN ELDON (REVA) H155 SUNNY GROVE
--FLORA MRS H2855 GULF-TO-BAY BLVD PM 414
--PHOOA E (WID RUSSELL) H260 TWIN LAKE DR (L) •
MC LACHRIE D R (DOLLY) RETD H1002 EWING AV •
MC LAIN BERTON P (BARBARA) (ACME SHT MTL) R CURLEW FLA
--GORDON E (JUDY A) TECH HONEYWELL H105 COE RD (B)
--JOHN T (SUE F) AGT PENINSULAR LIFE INS H1785 DONCASTER RD •
--MAZELLE M MRS NURSE MEASE HOSP & CLINIC R TARPON SPRINGS FLA
--OLEVA L (WID DONALD D) H241 LAKESIDE PARK
--WILLIE T JR R356 HANCOCK ST (D)
MC LANAHAN KATHRYN D (WID ALLEN) H712 EDENVILLE AV
MC LANDRESS CAPL (ELLA V) RETD H2337 BLACK OAK LA •
MC LANE THEO F (MARGT M) V-PRES-SR TRUST OFCR PINELLAS CENTRAL BANK & TRUST H1996 GLEN RD •
MC LAREN DAVID C (CAROLYN P) ENG GENL TEL H2279 GLENMOOR RD N •
--EDNA L (WID MALCOLM J) H250 N GROVE CIR (D) •
--GEO A (BERTHA E) RETD H832 DUMONT DR (D) •
MC LARIN DOROTHY M (WID WM S JR) H400 PONCE DE LEON BLVD (B) •
MC LAUCHLAN SEE ALSO MC LAUCHLIN MC LAUGHLAN AND MC LAUGHLIN
--ROBT (MARGT B) RETD H249 BAYSIDE GARDENS
MC LAUCHLIN CHARLES W (MARY R) RETD H2085 S DRUID CIR •
MC LAUGHLAN NEIL M JR (NELWYN N) RRSMN LARGO SENTINEL H3356 21ST AV SW (L) •
MC LAUGHLIN ANN F (WID J P) H2421 KILGORE DR (L) •
--C R (NELLIE) H100 ROBIN RD •
--CARL E (NANCY M) STOREKPR FLA RWR H1501 ROSERY RD NE (L) •
--CLAUD D (LOUISE C) COUNTERMN ANDERSON AUTO RAPTS H1105 S BETTY LA •
--CLEMENT J (HELEN L) RETD H531 HILLCREST DR (L) •
--EDYTHE L (WID FRED) H40 SILVERCREST TRAILR PK (L)
--GENEVA H MRS CLK LARGO PUB WKS DEPT R703 CLEVELAND AV SW (L)
--GEO W (SANDRA M) SLSMN FLA ELEC SUP H1505 S PRESCOTT AV •
--JAMES H OFC MGR TARPON GRINDING R1663 S FREDERICA DR
--JOE (GENEVA H) CARRIER PO H703 CLEVELAND AV SW (L) •
--JOHN H (VIVAN) PILOT H1331 RANCHWOOD DR •
--LEWIS P (VIVIAN L) RETD H2196 HARBOR VIEW DR (D)
--LOUISE C MRS SLSWN FRANK'S DERT STORE R1105 S BETTY LA
--MARGT W (WID R J) TCHR CLEARWATER SRL EDUC CNTR H519 11TH AV NW (L) •
--PAUL E (FLORENCE M) CLK BAYSIDE DRUG H1536 STEVENSON DR •
--RAUL V (LOUISE) RETD H1008 NORMANDY RD •
--R T H413 WOODROW AV NW (L) APT I
--REBECCA FOLDER CLWTR LNDRY H110 KAROK TRAILER PK
--ROBT J MUSC R1331 PANCHWOOD DR
--VIVIAN M MRS NURSE MEASE HOSP & CLINIC R TARPON SPRINGS FLA
--WALLACE S (CORA L) USAF H1042 2D ST SW (L) •
--WARREN J (CAROLINE H) (TARPON GRINDING) H1663 S FREDERICA DR •
MC LEAD KARL H (DOROTHY E) PHYS 11401 107TH N H1121 2D AV NW (L) •
--MICHELE STUDT R1121 2D AV NW (L)
--MICHL STUDT R1121 2D AV NW (L)
MC LEAN SEE ALSO MAC LEAN
--ARCHIE W (IRENE W) H1471 LAURA ST •
--BETTY RECPT 1ST NATL BK OF BELLEAIR BLUFFS R PINELLAS PARK FLA
--C C H249 JASPER ST (L)
--DAVID S (MARJORE L) RETD H221 GARDEN CIR (B) •
--DUNCAN RETD H BAYVIEW GARDENS APT 20A
--ETHEL T SCULPTOR 1586 DRUID RD S (B) H1586 DRUID RD S (B)
--FRANCES T MRS H310 TERESA DR S (L) •

Cold Storage Vaults
SINCE 1912
clearwater laundry & cleaners
601 GRAND CENTRAL ST.
United Delco
AUTO ELECTRIC
ELECTRIC AUTO-LITE SERVICE
115 S. GREENWOOD AVE., CLEARWATER
TEL. 446-3061

Clearwater Window & Specialty Co., Inc.

ALUMINUM AWNING WINDOWS

STORE FRONTS

MIRRORS BATH ENCLOSURES

SLIDING GLASS DOORS

WINDOW REPAIRS

205 N. GARDEN AV.

P. O. Box 1206 Clearwater

PHONE 446-8365

GEO. H. HARBISON, Pres. MANLEY M. MALLETT, Sec.-Treas.

GEO. H. HARBISON, Inc. *Realtor*

1203 S Fort Harrison Av. Clearwater Phones 446-1346 and 446-8698

MLS

MC LEAN

--FRANK C (MAUDE M) RETD H660 EDGEWATER OP (D) ●
--GERALD K (CAROLYN S) MECH HAMRICK'S LBR YD H1002 JEFFORDS ST ●
--H A H1331 MAIN ST (D) LOT 294
--HARDLD A (LEFTERIA A) (MC LEAN TILE & SPECIALTIES) H1346 S FT HARRISON AV ●
--JAMES W (BECKY) MECH FLA PWR R ST PETERSBURG FLA
--JEANNE K MRS MUS TCHR 214 SCOTLAND ST (D) H214 SCOTLAND ST (D)
--JOEL B (BERTHA S) H516 GRANT ST (D) ●
--JOHN STUDT H606 HAROLD CT
--JOHN R (ELNA E) CARP H2225 PHILLIPE ST (SH) ●
--JOHN W JR (CAMILLE M) EXEC DIR PINELLAS COUNTY HOUSING AUTHORITY H1429 FAIRMONT ST
--KATH STUDT R221 GARDEN CIR (B)
--MABEL MRS R MEASE MANOR
--MALCOLM W (LOUISE R) CLK REA EXP H536 NEW YORK AV (D) ●
--ROBT B (IMOGENE) ENG HONEYWELL H1940 JEFFORDS ST ●
--RUSSELL (JEANNE K) DENTIST 503 CLEVELAND RM 203 H214 SCOTLAND ST (D) ●
--THOS F V-PRES-SEC ABILITIES INC R ST PETERSBURG FLA
MC LEAN TILE & SPECIALTIES (HAROLD A MC LEAN) 1346 S FT HARRISON AV
MC LEAN WM B (DORA A) RETD H1475 RIDGELANE RD ●
MC LEISH ALEX R (MARY L) RETD H446 BELTREES ST (D) ●
--DONALD D (GWENDOLINE) RETD H2066 GREENBRIAR BLVD ●
MC LELAND HUBERT L (IONA M) ENG GENL ELEC H1913 STANCEL DR ●
--JANA V STUDT R1913 STANCEL DR
--KARYN STUDT R1913 STANCEL DR
MC LELLAN GERTRUDE C (WID EARL R) H1869 SAN MATEO DR (D) ●
MC LEMORE TRAVIS D (DONNA M) TECH HONEYWELL H241 E TERRACE DR ●
MC LENDON DAISY P STUDT R12081 134TH PL N (L)
--HERBERT H (SYLVIA) DRIVER SANITARY DEPT H2073 VALENCIA WAY ●
--JACQUILINE CASH PUBLIX R1359 MILTON ST
--MARIAN WAITRESS OSCEOLA INN R1359 MILTON ST
--OVID G (ANTONIETTE F) TECH HONEYWELL H1629 MADRID DR (L) ●
--RALPH (MARIAN I) GAS OPR CITY GAS UTILITY DIV H1359 MILTON ST ●
--ROBT (HATTIE) H1592 BASKIN DR (L)
--WILLIE D JR USA R12081 134TH PL N (L)
MC LEOD SEE ALSO MAC LEOD
--ANGUS HLPR CLWTR COUNTRY CLUB H703 N FT HARRISON AV APT 2
--ANNA E R430 SKINNER BLVD (D)
--CLYDE W CABTMKR PINELLAS LBR R1244 PALM ST
--EDNA MRS H419 LAKESIDE PARK
--ETHEL L (WID CLYDE C) WRAPPER A&P H1315 FRIEND ST ●
--JOHN H430 SKINNER BLVD (D) ●
--JOSEPHINE MRS LEGAL SEC WIGHTMAN ROWE & O'BRIEN P ST PETERSBURG FLA
--KEITH W (DOREEN C) SLSMN KIRBY CO H516 N MARS AV
--ROSIE C MEAT WRAPPER PUBLIX SUPER MKT R620 6TH ST (SH)
--RUTH V MRS DRSMKR 1570 TIOGA AV H1570 TIOGA AV ●
--W H (CAROLYN) H620 6TH ST S (SH) ●
MC LOREN MALCOLM MRS RETD H656 3D ST N (SH) APT 2
MC LOUGHLIN EDW T (MARTHA P) RETD R1728 GREENLEA DR
--MARTHA P MRS CLK CLWTR DIV ST PETERSBURG MTR CLUB R1728 GREENLEA DR
MC LOUGHLIN JOHN S OFC ADMN VARIAN ASSOC R1436 21 IST SW (L)
MC LREN IRVIN P (MARGT C) RETD H340 CORK ST (L) ●
MC MAHAN BERTIE M MRS H1901 HARDING ST ●
--GRACE MRS R1665 W BAY DR (L)
MC MAHON CHARLES O STUDT R1110 MELBA CT (L)
--EUG G (MARIE L) RETD H134 N BUENA VISTA DR (D) ●
--HOMER (JUNE) USAF H30 LAMP LITER MOBILE CT (L)
--JOHN F JR (MARY) H1152 GLENMOOR CT ●
--MAURICE D (L JEAN) RETD H576 OAKWOOD DR (L) ●

MC MAHON

--MERRITT P (WID MERRITT P) RETD H1280 E DRUID RD APT 6
--ROBT F (DORIS K) WITH HONEYWELL H1845 CLEVELAND ST
MC MANN CARL (EULA) H518 HILLCREST MOBL HOME PARK
MC MANNING LESLIE J (MARILYN M) CARP H674 CANTERBURY RD ●
MC MANNUS PHILLIP H216 PELICAN RD ●
MC MANUS CHARLES STUDT R100 N CIRUS AV
--DONALD M (SANDRA M) ACCT W H ARMSTON CO H1441 S HERCULES AV ●
--DONNA STUDT R100 N CIRUS AV
--FRANCES S MRS CLK COUNTY ACCTG DEPT R100 N CIRUS AV
--FRANCIS C (LEE) CLK PINELLAS LBR H1470 ADMIRAL WOODSON LA ●
--FRED J (MC MANUS & MC MANUS) H403 OLEANDER RD (B) ●
--GEO B (FRANCES S) RETD H100 N CIRUS AV ●
--GILBERT P (LUANA M) OPR MGR GENL ELEC H620 3D ST S (SH) ●
--H NELSON (DOROTHEA D) RETD H1418 BENTLEY ST ●
--JAMES D STUDT R403 OLEANDER RD (B)
--JAMES W (MARGT L) ENG SPERRY MICROWAVE H530 7TH ST N (SH) ●
--JOSEPH T (LUCY) RETD H1370 FAIRFAX RD ●
MC MANUS & MC MANUS (FRED J AND R BRUCE MC MANUS), ATTORNEYS-AT-LAW, II SUNSET BLUFFS SHOPPING CENTER 100 N INDIAN ROCKS RD (LARGO), TEL 584-2128
MC MANUS PHILLIP P (MARIE C) DENTIST 612 S LINCOLN AV H4447 CLEARWATER HARBOR DR (L) ●
--R BRUCE (AUDREY) (MC MANUS & MC MANUS) H104 HARBOR BLUFFS DR (L) ●
MC MASTER JOHN H (RUTH) STOCKMN ST PETERSBURG JR COLLEGE H1010 EMERSON DR (D) ●
--MARIAN M (WID STEWART M) H645 SCOTLAND ST (D) ●
--ROBT B (MARGT V) SPL POLICE DUNEDIN POLICE DEPT H447 SCOTLAND ST (D) ●
MC MEACHAN SAML (MARGT) RETD H1331 MAIN ST (D) LOT 4
MC MECKIN THOS C PRO STARTER PINE CREST GOLF CLUB R INDIAN ROCKS BCH FLA
MC MEOVECKY JOHN (EVA) H221 15TH ST NW (L) ●
MC MEEKING JOHN G (JEAN M) H2108 COACHMAN RD ●
MC MICHAEL FLOYD (WINIFRED) RETD H149 TOWN & CTRY MBL HM PK (L)
--GEORGIA L (WID CURTIS D) RETD H15 S NIMBUS AV ●
--HELEN M MRS (MC MICHAEL REALTY) R601 FT HARRISON AV APT 1 & 3

MC MICHAEL REALTY (R A "Bob" and Helen M Mc-Michael), Trades of All Types, Local and Out of State, Sales and Rentals, Specialists In New Homes and Income Property, 601 N Fort Harrison av, Tel 442-3283 (See Page 79 Buyers' Guide)

MC MICHAEL ROBT A (HELEN M) (MC MICHAEL REALTY) H601 N FT HARRISON AV ART 1 & 3 ●
MC MICHLE WALTER ASST MGR KWIK CHEK
MC MICKLE JANET M MRS CLK CITY POLICE DEPT R CRYSTAL BEACH FLA
MC MILLAN SEE ALSO MAC MILLAN MAC MILLEN AND MC MILLEN
--FORREST W (MABEL P) RETD H1815 STANTON AV (L) ●
--GEO R (LULAH F) RETD H125 TOWN & CTRY MBL HM PK (L)
--JOHN R (EVA M) RETD H2008 N KEENE RD ●
--JOHN W (SHARON L) (JOHNS STANDARD SERV) R LA GD MOTEL
--ROBT L (THELMA) (SIXTY MINUTE CLNS-LNDRY) R711 S LINCOLN AV APT B1
--RONEY D (LAWRENCE E) STUDT H710 NEW JERSEY ST
--SUSAN M MRS R1812 N FT HARRISON AV
--WM W (FRANCES) V-PRES L M ANDERSON DENTAL SUP H107 OAKWOOD DR (L) ●
MC MILLEN ANN M (WID JESSE) R985 INDIAN ROCKS RD (B)
--BERNARD E (ALDA L) AGT MET LIFE H1636 PALOMA LA (D) ●
--BETTY (WID WM) H439 3D ST NW (L) ●

CLEARWATER SUN

PUBLISHED AFTERNOONS and SUNDAY MORNING

301 S. Myrtle Ave. Clearwater Phone 446-7131

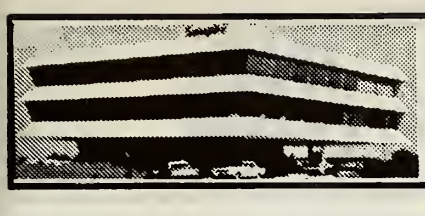

Seaspire RESTAURANT

Dining Over The Bay With A View of The Gulf

217 Windward Passage, Clearwater 442-7274

MC MILLEN
--DALE C (E JANE) MECH JIM QUINLAN CHEVROLET H1734 MAIDEN LA (L) ●
--HELEN C MRS H840 6TH AV NW (L) ●
--HELEN I (WID JAMES) RETD R308 LAKE PD
--JOHN E (VEDA W) MTCEMN CITY OF PINELLAS PK FLA HI3618 AUDREY LA ●
--LARRY R STUDT P1010 PEGENT AV
--LINDA STUDT R1010 PEGENT AV
--NANCY L COMPUTER PROGPAMMEP FIRST NATL BANK R840 6TH AV NW (L)
--WALTER E (MILDRED M) ENG HONEYWELL H1010 REGENT AV ●
MC MILLIAN MOLLY H1665 W BAY DR (L)
MC MILLIGAN SUE WAITRESS MEASE MANOR
MC MILLON CORPINNE (WID HENRY) H1006 GPANT ST APT 1
MC MINN DOUGLAS R (SHEPRY) H1786 MURPAY AV
--GERTRUDE E MRS PEPOPTER CREDIT BUR OF CLWTR R1786 MURRAY AV
MC MORROW BARBARA B (WID LEO F) X-RAY TECH SUNCOAST HOSP H815 EDENVILLE AV ●
MC MULLAN ALBEPT J (SARAH M) RETD H509 11TH ST NW (L) ●
MC MULLEN ALLEN M (EMILY M) H2920 SUNSET POINT RD ●
--ANNA M (WID WM A) H609 3D AV SW (L) ●

MC MULLEN APPLIANCE SERVICE (Fred B McMullen Jr) Commercial, Industrial, Residential, Specializing In Repairs and Service of All Makes and Models of Refrigerators, Air Conditioners, Washers, Ranges and Water Heaters, "Any Make-Any Model", Over Twenty-Six Years Experience, 702 Bay View av, Tel 726-2144 (See Page 5 Buyers' Guide)

MC MULLEN ARTH M (NITA L) PETD H2995 SUNSET POINT RD ●
--BILLIE B MRS HI2390 137TH ST N (L) ●
--BOLIVER H JR (WINIFPED C) CLK VETS ADMN H1348 S MADISON AV ●
--C EARL (MATTIE C) RETD H1360 S MISSOURI AV ●
--C LESTER (CARLOTTA Y) PRES CALADESI GARDEN CENTER & NURSERY H261 RIDGE RD SW (L) ●
--CARL R (MARGT) CAPT COUNTY JAIL H2760 WHITNEY RD ●
--CARLOTTA Y MRS SEC MC MULLEN'S FEED STORE R261 RIDGE RD SW (L)
--CAROLYN V MRS ASST MGR PARK TEP OF CLWTR P1830 VENETIAN POINT DR
MC MULLEN CEMETERY 2251 COACHMAN RD
MC MULLEN CHESTER B JR (RUTH D) (JONES & MC MULLEN) H410 E DRUID RD ●
--CHESTER B III USMC R410 E DRUID PD
--D GUY (LAURA M) AGT STANDARD OIL H1990 N HAINES RD ●
--DANL D (MARGE P) LWYR 370 CLEARWATEP LARGO RD H228 DRIFTWOOD LA (L) ●
--DANL G JR (JOAN) (MC MULLEN-PAPKER INS AGCY) R ST PETERSBURG FLA
--DANL H (CLEMMI W) SUPVR PO H1330 S MADISON AV ●
--DANL T (SUSIE M) RETD H1310 S HIGHLAND AV ●
--DAVID STUDT RI267 WOODLAWN TER
--DAVID H (MARCIA J) STUDT H689 DE VILLE DR (L) ●
--EARLY J (MARY B) H517 BAY VIEW AV ●
--ELIZ M (WID W WAYNE) BKPR TECH EDUC CENTER H1436 SPRING LA ●
--ELNA M MRS TCHR H262 3D ST NW (L) ●
--ERNEST S (PATRICIA A) RETD H311 S HAINES PD ●
--EULA H118 BAY BREEZE TPAILEP PARK
MC MULLEN, EVERETT & LOGAN (J TWEED MC MULLEN, JOE S EVERETT AND FRANK C LOGAN), ATTORNEYS-AT-LAW SUITE 403 FIRST NATIONAL BANK BLDG 400 CLEVELAND ST, TEL 446-1014

MC MULLEN F MALCOLM (Ilona H), Funeral Director Carl T Bouchard Funeral Home, 557 N Clearwater-Largo rd (Largo), Tel 584-8603, h840 5th av NW (Largo) Tel 584-6916

--FLORENCE L MRS ASST RAYMOND D RANES R14584 117TH AV (L)
MC MULLEN FLOWER SHOPPE & GARDENS (ROBT W & MRS MAE O MC MULLEN) I29 MAIN ST (SH)
MC MULLEN FRANCIS C (BILLIE B) DRFTSMN DYKEMA INC H14198 JOSEPHINE RD (L) ●
--FRED B JR (VALLIE M) (MC MULLEN APPLIANCE SERV) H702 BAY VIEW AV ●
--FRED B (MARGUERITE B) DENTIST 617A CLEVELAND ST RM 1 H700 BAY VIEW AV ●
--G STANLEY (KATE M) RETD H1800 N HAINES PD ●
--GEO (NANCY) DEPUTY SHERIFF H2390 17TH AV SW (L)
--GROVER C RETD H167 1ST ST NW (L) ●
--HUGH S CITRUS GROWEP H HAMPTON RD ●
--J TWEED (MILDPED) (MC MULLEN EVERETT & LOGAN) H145 BAY VIEW DR (B) ●
--J WEBSTER (JESSIE R) (KAR-KLEEN) H15632 BEDFORD CIR W ●
--JACK (MURIEL) RETD H2896 KIPKPATRICK LA ●
--JAMES F (JEWELINE L) MECH COBB CONSTN H6345 150TH AV N (HP) ●
--JESSIE R MPS (KAR-KLEEN) R15632 BEDFORD CIR W
--JOHN L JR STUDT R505 N GLENWOOD AV
--JOHN L (PHODA L) (MC MULLENS DAIRY) H505 N GLENWOOD AV ●
--JOHN T JR STUDT R145 BAY VIEW DP (B)
--JOHN T (CAPOLYN V) DEP WACKENHUT H1830 VENETIAN POINT DR ●
--KATHLEEN STUDT R2920 SUNSET POINT RD
--LAWRENCE A (NELLIE) RETD H509 EMBASSY MOBL HOME PARK
--LETA (WID FINLEY) H825 4TH AV NW (L) ●
--LOIS F MRS TCHR MILDRED HELMS ELEM SCH R BOX 324 KEENE RD (L)
--LOUIS C (LUNETTE W) PETD H1120 JACKSON PD ●
--LULA A (WID DANL B) PETD H1329 S MADISON AV ●
--MAE O MRS (MC MULLEN FLOWER SHOPPE & GARDENS) R1970 N HAINES RD
--MARCIA P MRS NURSE COUNTY HEALTH DEPT P689 DIVILLE DR
--MARJORIE L (WID GARDNEP) H1039 CHARLES ST ●
--NANCY S MRS NURSE SUNCOAST HOSP R1002 PINEBROOK AV
--NANNIE L (WID BETHEL L) H1267 WOODLAWN TEP ●

MC MULLEN-PARKER INSURANCE AGENCY (Daniel Guy McMullen Jr, William M Parker), Insurance, All Lines, Accident and Sickness, Complete Portfolio, General, Life, Complete Portfolio Group and Pension Trust, "Specializing in Bonds and Workman's Compensation" 505 Florida av, Tels 446-2318 and 446-2319

--PATRICIA A MPS NURSE 311 S HAINES RD H311 S HAINES PD
--PAUL M (JANET) (HERCULES STANDARD SEPV) H1995 N HAINES PD ●
MC MULLEN REALTY (DANL G MC MULLEN JR) 505 FLORIDA AV
MC MULLEN PEGINA S (WID DANIEL) H112 TOWN & CTRY MBL HM PK (L)
--ROBBIE J MPS SEC-TREAS ROBT J MC MULLEN ENTERPRISES INC R10001 114TH TER (L)
--ROBT WLDR GULF MACH P RD 2 BOX 327
--ROBT C (LOIS F) H KEENE PD ●
--ROBT J (ROBBIE J) PPES ROBT J MC MULLEN ENTERPRISES INC R10001 114TH TER (L)

MC MULLEN ROBERT J ENTERPRISES INC, Robert J McMullen Pres, Mrs Janet M Randall V-Pres, Mrs Hester T Golden Asst V-Pres, Mrs Robbie J McMullen Sec-Treas, Operators Brandenberg Feed Store, Brandenberg Hatchery, McMullen R C Mix, Pinellas Poultry and Sunny Acres, Poultry Farm, 735 Railroad av (Dunedin), Tel 733-3050 (See Page 42 Buyers' Guide)

MC MULLEN ROBT W (MAE O) (MC MULLEN FLOWER SHOPPE & GARDENS) H1970 N HAINES RD ●
--TETULA M SLSWN KIDDY LAND R1361 S WASHINGTON AV
--VENITAJ (WID G WAPD) H1960 N HAINES PD ●
--VIOLET C MRS CASH LARGO THEATRE R3784 15TH TER SE (L)
--VIPGIE A (WID GPADY) H718 NEW YORK ST ●
--WALTEP B REV (JOAN J) PASTOP CHAPEL-BY THE SEA H829 NAPCISSUS AV (CB)
--WALTER F (LOUISE) H1909 ELLIOTT DP ●

WARDS

MONTGOMERY WARD & CO.

CLEARWATER'S FINEST ONE-STOP SHOPPING CENTER

BETTER VALUES FOR BETTER LIVING

SINCE 1872

Cleveland Plaza Shopping Center
10 S. Missouri Av.
Tel. **446-7141**

PINELLAS COUNTY TITLE COMPANY

EST. 1911

"AS OLD AS PINELLAS COUNTY"

ABSTRACTS OF TITLES
TITLE INSURANCE

MEMBER OF FLORIDA LAND TITLE ASSOCIATION AND AMERICAN LAND TITLE ASSOCIATION

REPRESENTING

TITLE & TRUST COMPANY OF FLORIDA

PHONE **446-5981**

641 COURT ST. CLEARWATER

Feaster Memorial Home

GEO. E. FEASTER FUNERAL DIRECTOR

"Perfection In Every Detail"

206 FIRST AVE. S.W. LARGO PHONE 584-7681

ATON MUSIC CO.

OF CLEARWATER INC.

KEYBOARD HEADQUARTERS IN CLEARWATER

1145 North East Cleveland St.

PHONES
446-6541
and
446-9259

DAVIS — BEATTY, INC.

• BUILDING MATERIALS • HARDWARE • PAINTS • ROOFING

966-968 DOUGLAS AVE. DUNEDIN PHONE 733-3141

MC MULLEN'S FEED STORE INC (Formerly Red Comb Feed Store), C Lester McMullen Pres, Robert C Holmes V-Pres, Mrs C Y McMullen Sec, Garden Supplies, Feeds, Fertilizer, Seeds, Insecticides and Baby Chicks, 1220 S Fort Harrison av, Tel 446-2248 (See Page 43 Buyers' Guide)

MC MULLEN'S LAWN MOWER SALES & SERVICE DONALD D PHILLIPS SERV MGR 1236 S FT HARRISON AV
MC MULLIAN LOUISE ASST DIR COUNTY BD EDUC H200 S COMET AV •
MC MULLIN CHARLES A (GLADYS) RETD H436 EMBASSY MOBL HOME PARK
--HARRIETTE (WID PHILIP) NURSE 1866 SAN MATEO DR (D) H1866 SAN MATEO DR (D) •
--LOTTIE L (WID ALBERT P) H REAR 706 BEVERLY AV NW (L)
MC MULLINS DLIVE M (WID LINN C) H1267 PIERCE ST •
MC MUNN WM A (BLANCE M) RETD H1714 NEWPORT LA •
MC MURDO JEAN (WID A C) H1646 ROSERY RD NE (L) •
--RAYMOND M (R INEZ) RETD H15 JEFF RD (L) •
MC MURRAY BENJ D H629 LEXINGTON ST (D) •
--BERTHA (WID FRANK L) WINTE RES H915 VICTORIA DR (D)
--CARL E (HALMA S) RETD H1436 20TH ST SW (L) •
--CHRISTINE A STUDT R1527 TANGERINE ST
--SAML F (JUNE W) DIR SUPEPIN FERTILIZER H1527 TANGERINE ST •
--T FRANK STUDT R1527 TANGERINE ST
MC MURRY HERMAN (MARGT) V-PRES-CASH SECOND CITY NATL BANK OF CLWTR H2330 JONES DR (D) •
MC MURTREY LORRAINE OPR PERM-TOWN BY PHILLIPS R2036 LAKE CITRUS DR
--THOS B JR (MARY A) PROCUREMENT HONEYWELL H1617 BRAVO DR •
MC MURTRIE HENRY RETD R JASPER ST (L) LOT 58
--J CLYDE (JEAN D) H148 NEW RANCH TRAILER PK
--THOS RETD P JASPER ST (L) LOT 58
--WM RETD H JASPER ST (L) LOT 58
MC MURTRY BEATRICE E (WID BENN W) R1717 RIDGE RD SW (L)
MC NAB ALEX (CATH M) RETD H1258 FRUITLAND AV •
MC NABB MARYBELLE T MRS GUIDANCE COUNSELOR DUNEDIN JR HI SCH H1353 ROBIN HOOD LA (D) •
--PAT (RUTH M) MECH CROWN MTR H1129 8TH AV NE (L) •
--RUTH M MRS (BETTY'S BEAUTY SHOP) R1129 8TH AV NE (L)
MC NAIR MARTHA H TELLER FIRST NATL BK OF CLWTR R1659 S YOUNG AV
--MARY L (WID NORWOOD E) CAFETERIA MGR SPANISH GARDEN NURSING HOME H1434 ALAMO LA (D) •
--R DEKLE (MARTHA H) PLMB 1659 YOUNG AV H1659 YOUNG AV •
--VASCO D (SWANNA J) RETD H509 7TH AV NE (L) •
MC NAIRY EMMA D MRS TCHR DUNEDIN COMPREHEN HI SCH R693 CANTERBURY RD
--HERBERT C (EMMA D) SEC GED HUNT H693 CANTERBURY RD
MC NALL PRESTON E H6 BAY BROOK PL (B) •
MC NALLY ELLEN E (WID BERNARD) R1460 RUTH RD (D)
--GERTRUDE C (WID CHAS E) H22 CITRUS AV (D) •
--JOHN F (ROSE A) RETD H1847 SUNRISE BLVD •
--VIOLET M MRS RETD R5812 150TH AV N (HP)
MC NAMARA SEE ALSO MAC NAMARA
--DOROTHY T MRS H402A N OSCEOLA AV
--FREDK G (ANNE M) H507 HILLCREST MOBL HOME PARK
--JAMES W (DOROTHY J) SAFETY ENG H1518 HUNTER LA •
--KATHLEEN STUDT R875 ULMERTON RD (L)
--MARGT (WID HARRY D) RETD H127 CLEARWATER TRAILER CT
--MICHL J SLSMN GOODY SHOES R TAMPA FLA
--TOM O (MOLLIE M) (TOM & MOLLIE'S SERVICE CENTER) H875 ULMERTON RD (L) •
--WM B (JUDY R) ELEC TECH HONEYWELL H935 CEDARWOOD DR (D) •
MC NAMEE JOHN J (MARGUERITE L) H400 S COMET AV •
MC NAMER MARGUERITE MRS TCHR MISSOURI AV BAPT CH INDERGARTEN R400 S COMET AV
MC NATT LOIS MRS R MEASE MANOR
MC NAUGHT W THOMSON (E CLARA) RETD H576 BAYWOOD DR S (D) •
MC NAUGHTON GERALD J (RUTH B) H1445 S HIBISCUS ST •

MC NAUGHTON

--GORDON E (MIRIAM H) H1518 LINWOOD DR •
MC NEAL SEE ALSO MAC NEILL MAC NEILLE MC NEIL MC NEILL AND MC NIEL
--BLONDIE FEEDER SUNCOAST LINEN SERV R1128 CARLTON
--CALLIE M (WID JOHN W) H601 14TH AV NW (L) •
--JOHN W JR MTCEMN H F HEYE R601 14TH AV NW (L)
--RAYMOND EXTRACTOR SUNCOAST LINEN SERV R1142 RAILROAD
MC NEAVE CHARLES (VIOLET) PLSTR H3054 CHERRY LA
--KENNETH G (PATRICIA A) PLSTR H910 HIGHLAND AV (D)
--WM D (MARION B) PLSTR 1170 PALM BLVD (DI) H651 MARJDN AV (D) •
MC NEECE JOHN W H1305 PARKWOOD ST •
MC NEEL VAN L (BETTY M) REP INTERPAK H106 WINDWARD ISLAND •
MC NEELEY JAMES W MECH COUNTY HWY DEPT R INDIAN ROCKS BEACH FLA
MC NEELY BUSTER B (JUANITA S) DPTN DAVID M WEIBLE H482 OAKWOOD DR (D) •
--ERNEST P H1411 ROGERS ST •
--WARREN K (JEAN) DEPUTY COUNTY SHERIFF H2402 SANTA CRUZ ST
MC NEER FRANCIS H (ALICE C) RETD H704 VINE AV (D) •
MC NEIL SEE ALSO MAC NEILL MAC NEILLE MC NEAL MC NEILL AND MC NIEL
--FRANCIS A (MARILYN J) GRNDSKPR CITY OF CLWTR REC DEPT H1204 N OSCEOLA AV APT 4
--FRED WINTER RES H2433 DUNCAN DR (BB) •
--HELEN L CLK-TYP COUNTY WATER SYS P BOX 1601 PORT RICHEY FLA
--HOYT H (DOROTHY G) PRES VOGUE INTERIORS H6 DRUID PL (B) •
--JAMES H (PITA) DESIGNER VOGUE INTERIORS R6 DRUID PL (B)
--PATK J (MARGT M) RETD H1672 SAN MATEO DR (D) •
--ROBT C (MABEL V) AD SLSMN CLWTR SUN H1910 RAINBOW DR •
MC NEILL COPA C (WID MACEO) H703 N GARDEN AV •
MC NELLY A REED (HELEN ROSS C) FIELD MGR IBM (TAMPA) H328 E OVERBROOK DR (L)
MC NETT MYRTLE E (WID HERMAN) RETD H224 BAY BREEZE TRAILER PARK
MC NEVIN LORRAINE B SUPVR COUNTY CIRCUIT CT CLK R ST PETERSBURG FLA
MC NICHOLAS A H3171 KAREN AV (L) •
MC NIEL SEE ALSO MAC NEILL MAC NEILLE MC NEAL MC NEIL AND MC NEILL
--GLENN R (LUCILLE A) RETD H1170 BELLEAIR RD •
--LUCILLE A MRS FURN RMS 1170 BELLEAIR RD H1170 BELLEAIR RD
MC NIER TAYLOR (ELIZ) RETD H153 DARIEN WAY
MC NIFF WM (GENEVIEVE S) H550 BELTREES ST (D) •
MC NITT JOSEPH W (HELEN) RETD H12401 136TH ST N (L) •

MC NULTY JOSEPH P (NORMA) JUDGE SOUTH JUDICIAL CIRCUIT ST H2001 16TH AV SW (L) •
--MINNALDU M (WID DONALD W) AIDE HEAD START H1544 S BETTY LA •
MC NUTT SEE ALSO MAC NUTT
--FRED W (EMILY M) PLSTR CONTR 700 14TH NW (L) H700 14TH ST NW (L) •
--ROLLIN H (ENID E) BLDG CONTR 1128 4TH ST S (SH) H1128 4TH ST S (SH) •
--THOS F (BURTRUS M) RETD H12853 INDIAN ROCKS RD (L) •
MC OSKER PAUL R (KAY) RETD H200 BAY-ARISTOCRAT
MC PARTLAND L J (CORA E) H293 SUNNY GROVE
MC PHAIL HAROLD R (LOUISE N) RETD H1623 HARVARD ST
MC PHEARSON P GARY (SUE) H2535 BRENTWOOD DR •
MCPHEE HAROLD B (LAURA H) RETD H1328 RANCHWOOD DR •
MC PHEON MALCOLM (MAE) H775 VINE AV (D) •
MC PHERSON SEE ALSO MAC PHERSON
--JACK B ASST COUNTY PUB DEFENDER NEW PORT R RICHEY FLA
--KENNETH C H309 N OSCEOLA AV APT 3
--RUSSELL J (VERA D) SLSMN NECCHI SEWING MACH H1610 VALENCIA ST
MC PHILLIPS LILLIAN S (WID PATK E) H215 EDGEWATER DR (D) •

GEORGE P. BELLIS

There Is No Substitute For . . . QUALITY WORKMANSHIP

•

WALL COVERINGS

•

FOILS

•

MURALS and SCENICS

•

Call Before 8:00 AM or After 6:00 PM
Tel. 442-2471

•

830 TUSKAWILLA ST.

1212 CLEVELAND STREET

Homer Realty

REAL ESTATE AND GENERAL INSURANCE

Telephone 442-7187

The Power to Please!
FLORIDA POWER CORPORATION
YOUR TAX-PAYING, INVESTOR-OWNED ELECTRIC COMPANY

ELI WITT CIGAR DIVISION, HAVATAMPA CIGAR CORP.
Wholesale
Tobaccos
Drugs
Sundries
Paper Products
Vending Machines
Phone 446-5041
835 CLEVELAND COR. PROSPECT AV

MC POLAND JAMES W (MARY L) V-PRES SULLIVAN LONG & HAGERTY HI5 N PINE CIR (B)
MC QUADE FRANK J (CHRISTINA M) RETD HI03 N METEOR AV ●
--JOHN B (FLORENCE A) RETD HI92I RIDGEWOOD DR ●
--SAML J (NANCY A) DRIVER CLWTR LBR H7I2 PATTERSON ST ●
MC QUAY BRODIE C (FLORA L) (MC QUAY'S SHEET METAL SHOP) H340 ROSERY RD NE (L) ●
MC QUAY'S SHEET METAL SHOP (BRODIE C MC QUAY) 201 COMMERCE DR N (L)
MC QUEEN BETTY J MRS HI156 GOULD ST
--CARL H (VIOLA M) ASST SERV MGR LOKEY MOTORS H222 KAKUSHA MOBL PK
--ESTHER RETD RI548 LINWOOD DR
--JAMES B (NANCY W) MGR HALL APPLIANCES OF CLEARWATER H1474 FAIRMONT ST ●
--JOHN J (LOUISE S) RETD H23I6 LORENA LA ●
--LYNN D (MABEL I) H889 ULMERTON RD (L) ●
--MAE K (WID MILES L) H JASPER ST (L) LOT 105
--MARY J MRS DEP CLK COUNTY CIRCUIT CT H3I0 PENNSYLVANIA AV ●
--ROBT (MARIE S) RETD H269 3D ST NW (L)
--VIOLA M MRS BAR MGR DIAMOND BAR & PACKAGE STORE R222 KAKUSHA MOBL PK
MC QUINN BERNARD D (PEARL C) TCHR DUNEDIN HIGHLAND JR HI SCH HI836 BRENTWOOD DR ●
--PEARL C MRS TCHR SAN JOSE ELEM SCH RI836 BRENTWOOD DR
MC QUIRE A H2283 CLAIBORNE DR
MC QUISTON EARL B HI08 S NEPTUNE AV ●
--FORREST (BETTY J) WLDR GULF MACHINERY H6B4 ORANGEWOOD DR (D) ●
--GARY W (NAN) MEAT CTR WINN DIXIE H14960 NEWPORT RD ●
MC RAE BERTHA D (WID DON) H64I LEXINGTON ST (D) ●
--KERMIT (DOROTHY J) INS ADJ JOHNS & CO H544 PLUMOSA AV
--S VIRGIL CARPET LAYER SEARS H1470 SPRINGDALE ST ●
MC RAY BURNEL (ONEIDA) MTCEMN MANDALAY SHORES H320 ALBERT ST (D) ●
--JOHN H (BONNIE M) H948 PHILCO DR (D) ●
MC SHANE JAMES V (MARY A) ATNDT ABERNATHY'S SERV STA H5 KENWOOD DR ●
MC SHEA ROGER A JR (ELEANOR B) RETD H2349 JONES DR (D) ●
MC SWEANY JEANETTE (WID HUBERT H) SEC UNDERSELLINTRADIN INC H3273 20TH AV SW (L) ●
MC TAGGART HARRIET R MRS (TODDS-FINE FOODS) R1305 S BETTY LA
--JOHN STUDT R1305 S BETTY LA
--JOHN L (HARRIET R) (CYPRESS PRESS) HI305 S BETTY LA ●
MC TAGUE EVELYN NURSE SUNCOAST HOSP R2951 ADRIAN DR (L)
MC TIGUE EDW T (RUBY E) HLPR METAL INDUS H92I 15TH AV NW (L)
--JOHN J USA R92I 15TH AV NW (L)
MC VANEY HARRY W (WILLIARD B) H22I4 N TERRACE DR ●
MC VAUGH CHARLES L (MARY E) HI562 BARRY ST ●
MC VEIGH EUG P (CLARA M) RETD H2153 VICTORIA DR ●
MC VETY ANGUS R H217 PARKWOOD ESTATES
MC VEY DEWEY C (KATHLEEN D) DEPT SUPV FLA PWR H1426 SAN MATEO DR (D) ●
--EDW G (EVELYN H) RETD H3I0 7TH AV SW (L) ●
--JAMES W SERVMN REBCO CO R158I S MYRTLE AV
MC VICKAR JOHN A JR RETD H880 MANDALAY AV (CB) APT 607
MC VICKER HAROLD MACH TANGAN DRIVES R1731 DRUID RD
MC WHINNEY CELIA MRS R OSCEOLA INN
MC WHIRTER SEE ALSO MC WHORTER
--ANNA C AIDE SUNCOAST HOSP R1743 PORTSMOUTH RD
--E POWELL (LOUISE H) (LANEY-MC WHIRTER) HI743 PORTSMOUTH RD ●
--HUGH L (CLARA) RETD H543 EMBASSY MOBL HOME PARK
--THOS W (LYNDA A) SLSMN H1256 RINEVIEW AV ●
MC WHORTER ALLEN S (MARGIE K) ELECTRONIC TECH MUNT7 TV H525 6TH AV SW (L) ●

MC WHORTER HENRY JR (Nancy M), Pres Clearwater Lumber Inc, Clearwater Roof Trusses Inc and Clearwater Window & Specialty Co Inc, 1627 Long st, Tel 446-0816

--JOHN B (MARGT L) SUPT F L SKINNER FRUIT CO (D) H BX749E PARK DR RT 2 ●
--MARGIE K BAKER LARGO JR HI SCH R525 6TH AV SW (L)
--MICHL H STUDT R1627 LONG ST
--RUBY A (WID HENRY W) H455 SKINNER BLVD (D) ●
MC WILLIAMS GERTRUDE MRS BKRR LARGO MTR PARTS & EQUIR R11574 110TH TER N
--JOHN F (ELFRIEDA M) RECREATION SPLST CITY PKS & RECREATION H336 GRAND CENTRAL AV (SH) ●
--DTA (WID REID) H55 BELLEAIR VILLAGE (L)
MC WITHEY GEO L (SYLVIA E) RTRN MKR GULF MACHINERY HI921 MEADOW DR ●
MC ZELL RICHD LAB AUSTIN'S GARBAGE COLLN SERV
MEACHAM EVA M (WID ELMER) H2833 STATE RD 590 (SH) ●
--GEO W (MARJORIE E) RETD H2021 EDGEWATER DR ●
--WILMA L (WID ROBT) RETD R2I33 VICTORIA DR ●
MEAD AUGELYN (WID ALLEN G) H1554 S PRESCOTT AV ●
--ELIZ M MRS TCHR NORTH WARD ELEM SCH R3035 GULF-TO-BAY ST
--JAMES S (ELIZ M) H3035 GULF-TO-BAY BLVD
--JOSEPH R RETD H BAYVIEW GARDENS APT 41F
--THEO E (AUDREY A) PRES MEAD SPECIALTIES INC H557 PALMETTO RD (B) ●
--WM (HEPZIBAH) HB14 TWIN LAKES TRAILER LODGE
MEADER SEE ALSO MEADOR MEADORS MEADOW AND MEADOWS
--FRANCES B MRS TREAS D & E TERRAZZO HI3I2 N SATURN AV
--JUDY OFC CLK SPORTCRAFT HOMES R SATURN
MEADOR ARTH B (EMMA E) RETD HI10 12TH AV N (SH) ●
--ROBT R (NANCY M) H5I0 BAY VIEW AV ●
MEADORS NORMA WITH KINGS HWY SCH R2665 GULF TO BAY BLVD APT 3
--RALPH O (ALTHEA M) H2210 ROSE LA ●
--ROBT E (PATRICIA L) INSP GENL ELEC H1428 PARKWOOD ST
--RUSSELL E (NORMA J) (DANAVOX HEARING AIDS) H2665 GULF-TO-BAY BLVD APT 03
MEADOW JOHN (ELSIE M) H4I9 LEXINGTON ST (D) ●
MEADOWS CARMEN M MRS CLK PAMELA'S DRESS SHOP HI608 S JEFFERSON AV
--ELAINE MRS DENTAL ASST LEWIS M HERBURN R TAMPA FLA
--EVERT C (ELMA T) RETD H8I5 3D AV NW (L) ●
--FLOYD H (DOROTHY) (FLOYD'S PLACE) R TAMPA FLA
--JACK A (GLENNA L) (HARDY & MEADOWS HEATING & AIR CONDITIONING) R PALM HARBOR FLA
--JAMES A JR (ELAINE M) MGR SCHWOBILT CLOTHES H2091 CAMELIA DR
--JENNIFER L MRS SLS DEPT MAAS BROS R1605 LONG ST
--JOHN W (HELEN R) INSTALLER VINCENT RADCLIFFE DECORATORS SERV H1637 CLEVELAND ST ●
--LILLY M (WID GEO E) H30I3 CAROLINA AV ●
--RICHD A (JENNIFER L) WITH MEADOWS AIR CONDITIONING H1605 LONG ST ●
--ROBT USMC R1360 ROSERY RD NE (L)
--ROBT S JR (JUNE K) TECH HONEYWELL HI360 ROSERY RD NE (L)
MEAGHER BETTY R MRS MED ASST SAML T REGISTER R944 DE VILLE DR (L)
--THOS J (BETTY) MECH BLUE BOY POWER MOWERS R944 DE VILLE DR (L)
MEANER HOMER (HELEN) H320 EMBASSY MOBL HOME PARK
MEANS DORIS J CLK-TYP COUNTY HWY DEPT R3136 SAN MATEO ST
--ESSIE MRS R EDGEWATER CONVALSCENT MNR
--JOSEPH G (NORAH M) RETD HI400 S BETTY LA ●
--MARJORIE R MRS MAID MEASE HOSP & CLINIC H1625 SAN MATEO DR (D) ●
--NORAH OFC SEC US DEFENSE CONTR ADMN RI400 S BETTY LA
--RAY S (CATH S) RETD H1630 E DRUID RD
--TEDDY J (DORIS J) MECH HOOD'S MILK H3136 SAN MATEO ST ●
--THOS B (JANICE C) MECH GULF TAMPA DRY DOCK H1455 GROVE ST

CITY CAB OF LARGO INC.
24 HOUR SERVICE
ANYWHERE ANYTIME
ALL PASSENGERS INSURED
OFFICE and TAXI STAND
101 1st ST. S. W.
LARGO, FLA.
PHONE 584-1331

SULLIVAN & KING ENTERPRISES, INC.
Bonded Fruit Shippers—Gifts and Tropical Candies
Florida's Finest Taste Treats
1799 U.S. Hwy. 19 North, Tels. 726-4569 - 726-2388

SULLIVAN & KING NURSERIES
Construction Equipment Contractors—Fill—Grading—Sodding
Mowing—Complete Landscaping Service
Featuring The Tropicaire Nursery
1799 U.S. Hwy. 19 North, Tels. 726-2388 - 726-4569

Pelican Restaurant
AIR CONDITIONED
ON CLEARWATER BEACH
Fine Food — Excellent Service
LUNCHEON, DINNERS, COCKTAILS
LIQUOR STORE
"OPEN YEAR AROUND"
470-72 MANDALAY AV. (CB)
PHONE 442-3151

MEARES SEE ALSO MEARS
--BERT I (HAZEL E) (BERT MEARES PURE DIL STA) H1744 MAGNOLIA RD (B) ●
MEARES BERT PURE OIL STATION (BFRT I MEARES) 101 S FT HARRISON AV
MEARES GUYAN O (MARJORIE F) COML FISHERMN H12264 137TH ST N (L) ●
--LILLIE E H316½ W BAY DR (L) ●
--RICHD M (MAINA W) (INDIAN ROCKS NURSERIES) H12665 LAKE DR (L) ●
--RICHD M III STUDT H12842 LAKE DR (L)
--VIRGIL H (PEGGY) (INDIAN ROCKS NURSERIES) H12600 PALM DR (L) ●
MEARS BARRY R12361 114TH ST N (L)
--DAVID R (CAROLYN) SLS REP E I DU PONT CO H1309 WILLIAMS DR ●
--RDBT E (VIOLET M) INSTALLER SEMINOLE AWNING H12361 114TH ST N (L) ●
--ROBT E JR (KAREN C) CABT MKR LARGO KITCHENS INC H914 9TH AV SW (L) ●
--WILLARD J (MARY C) (ALEXANDER & MEARS PURE OIL)(L) H1717 LUCAS DR ●
--WM (LEILA) RETD H223 ISLAND WAY APT 608

MEASE HOSPITAL AND MEASE DIAGNOSTIC AND TREATMENT CLINIC
JOHN A MEASE JR, PRESIDENT
W V REGISTER
VICE-PRESIDENT
JAMES O NORTON
SECRETARY-TREASURER
D M SCHRODER
ADMINISTRATOR
833 MILWAUKEE AV COR MAIN ST
DUNEDIN
TELEPHONE
733-1111

MEASE JOHN A JR (GLADYS B) PHYS B33 MILWAUKEE AV (D) H1662 SANTA BARBARA DR (D) ●
MEASE MANOR JOHN A MEASE JR PRES WDDDRDW V PEGISTER V-PRES JAMES O NORTON SEC-TREAS APT BLDG 700 MEASE PLAZA (D)
MEASE PLAZA APTS 756 MEASE PLAZA (D)
MEASE V EARL (BETTIE L) CARRIER PO H1604 SUNSET DR ●
MEASLES WILLIE R OFC MGR SUBURBAN PROPANE GAS R1367 S BELCHER RD
MEASNER JOHN (GERTRUDE) RETD H2203 COIT RD ●
MEASSINA AUTHONY (SANDRA M) USAF R1034 E MICHIGAN DR (D)
MECCA LAURA H1321 MAIN ST (SH)
MECCA SHRINE NO 17 914 PARK ST
MECIER WILFRED (RUBY) RETD H123 CLEARWATER TRAILER CT
MECKE PATRICIA A MRS NURSE'S AIDE MEASE HOSP & CLINIC R501 SAN JOSE DR (D)
--RICHD J (PATRICIA A) SLSMN MODERN DECORATIVE PLASTICS H501 SAN JDSE DR (D) ●
MECKLEY JOHN W JR (MARIE) SEC-TREAS TROWELL GARDEN & NURSERY CENTER R12205 105TH ST N (L)
MECOMBER DONALD C MECH CDUNTY HWY DEPT R ST PETERSBURG FLA
MEDALIE MILDRED H105 N DSCEOLA AV
MEDALLIS DANICE F R1404 REGAL RD
MEDDAUGH CARL J (HELEN S) MECH QUINLAN CHEVROLET MTRS H787 LAKESIDE DR (D) ●
--HARRY P (SADIE M) H716 BELTREES ST (D) ●
MEDEIRDS JOSEPH (WILHEMENA V) RETD H1861 WEST DR ●
MEDFDRD DAVID C (LILLIMAE) MECH FAIRCHILD HILLER H2059 S INDIAN AV (L) ●
--DDNALD (CATH I) CARP H260 TEMPLE LA (L) ●
--LA VERNE (MARTHA V) ENG FAIRCHILD-HILLER H15455 BEDFORD CIR W ●
--LILLIMAE RECPT LARRY DIMMITT INC R2059 S INDIAN AV (L)
--VIRGINIA M MRS OFC SEC GENL ELEC H1151 6TH AV SW (L)
MEDGALIA CHARLES N (L JEANNINE) COORDINATOR HONEYWELL H1775 EATON DR ●
MEDICAL ARTS BUILDING 907 S FT HARRISON AV
MEDICAL SPECIALTIES BUILDING 430 PINELLAS ST
MEDLEY DONALD O (SHIRLEY A) SLSMN KENNEDY STRICKLAND H815 BRUCE AV (CB)
--FRANCES F NEW CAR DEPT THAYER MTR R RT 2 BX 435
--FRANK E H612 S GREENWDOD AV
MEDLOCK MILO B JR (LOUIS) RETD HBB0 MANDALAY AV (CB) APT 928
MEDON GEO A H487A S PAULA DR (D)
MEDVEDEFF ANDRE S (DORIS J) PHYSICIST GENL ELEC H12296 137TH ST N (L) ●
MEE HENRY W (E MILDRED) RETD H2034 PINE RIDGE DR ●
MEECH LOTTIE M H801 MAIN ST (D) LDT B
MEEGAN JAMES SLSMN HOOD'S MILK R17B2B 102D N (L)
MEEHAN CHARLES P (JDSEPHINE L) RETD HI1 RAINBOW CT (L)
MEEK AUDREY R307 6TH AV N (SH)

MEEK JOHN H (Betty G), Pres Condon-Meek Inc, 1211 Court st, Tel 446-5051, h1615 Harvard st, Tel 446-7944

MEEKEE THEO R CLK PO H263 1ST ST NW (L)
MEEKER HARLAN Q (HELEN MARY) EMP GENL ELEC HI9 GLENWOOD DR ●
--HARRY (MARTHA) RETD H1519 LINWOOD DR ●
--HELEN N MRS DFC SEC MANGUS RUG CLEANERS & INSTALLATIONS H2445 N FOREST PKWY (L) ●
--R D (CARMEL) V-PRES ALLIED MACH & FABRICATING H223 ISLAND WAY APT 403
--STEWART K (ALICE N) FORMN HONEYWELL H778 LAKESIDE DR (D) ●
--WM STUDT R2445 N FDREST PKWY (L)
MEEKS JAMES R (MARJORIE B) (MEEKS' TV SLS & SERV) H720 S SEMINOLE BLVD (L) ●
--LINDA D OPR PINELLAS KEYPUNCH SERV R720 S SEMINDLE BLVD (L)
--MARJDRIE B MRS (MEEKS' TV SLS & SERV) R720 S SEMINOLE BLVD (L)
--MICHL STUDT R720 S SEMINOLE BLVD (L)
--DTHA M MTCEMN VETS ADMN HB00 DEMPSEY ST ●
--PAULINE (WID HAPVEY W) H1610 S PRESCDTT AV ●

MEEKS' TV SALES & SERVICE (James R and Mrs Marjorie B Meeks), RCA Television and Radio Sets, Guaranteed Service on All Makes and Models, 716 S Seminole blvd (Largo), Tel 584-6746

MEENAN JOSEPH J (JDAN C) SLSMN VARITYPER HI560 SOUTH HAVEN DR ●
--RALPH C (VENITA E) H219 NEW RANCH TPAILER PK
MEES GEO (CARDL) ENG AIDE ECI H120B0 143D ST N (L) ●
--WILBUR (LUCILLE) RETD H223 ISLAND WAY APT 606
MEESE BETTY R603 6TH ST (ALCOVE TRLR PK)
--C BERT (EVA M) DIE FNSHR GENL CABLE HI957 ALLARD DR ●
--ELMER (ETHEL) TCHR LARGO JR HI SCH H603 6TH ST (ALCOVE TRLR RK)
--LELAND H (VELMA E) ORGANIST MC KOWANS RESTR HIB45 BELLEMEADE DR
--MARGT M MRS TELLER CITY NATL BK R1452 S BETTY LA
--THOS J (MARGT M) TCHR KENNEDY JR HI SCH HI452 S BETTY LA ●
MEETH LOUIS H SURVR COUNTY BD EDUC H901 CANTERBURY RD ●
MEGILL ROBT DRIVER PINELLAS WLDRS SUP R901 BELLEAIR RD
MEGINLEY C EDW (MARIE) MGR CLEARWATER BEACH HOTEL H500 MANDALAY AV (CB)

MEGINLEY MARIE, Mgr John Baldwin Inc, 401 Cleveland st, Tel 446-8588, r500 Mandalay av CB), Tel 446-2354

MEHAFFY DELBERT D (JDAN) RETD H1009 VICTOR DR (D) ●
MEHALEK DANL H (MARGT) RETD H968 LAKE DR (D) ●
MEHARG FRANK W (BERTHA) V-PRES M&W SERVICE MART H502 N JUPITER AV ●
--GERTRUDE E MRS NURSE JDHN D BLOOM H4C BAYVIEW GARDENS
--LENA G MRS H BAYVIEW GARDENS APT 6B
--TRUDY F AIDE SUNCOAST HDSP R2B55 GULF TO BAY BLVD
MEHAS GEO S FORMN SEALTEST FOODS R330B KATHERINE ST NEW PORT RICHY
MEHLHOFF LARRY E (PATRICIA A) H624 WOODLAWN ST

CLEARWATER 446-9189
HOOD'S MILK
Your Pinellas County Dairy Number
2067 CALUMET
CLEARWATER 446-9189

CREDIT BUREAU CLEARWATER — COLLECTION DIVISION, INC.
HANDLING ALL TYPES OF CLAIMS — NO COLLECTION, NO CHARGE
BONDED — EFFICIENT COLLECTION SERVICE
SUITE 210 COURT SQUARE BLDG. 606 COURT ST. PHONE 442-1773

CLEARWATER TILE & TERRAZZO COMPANIES
Terrazzo Floors – Tile Contracting – Seamless Flooring – All Types of Resilient Flooring
"SERVING CLEARWATER FOR OVER 30 YEARS"
616 DREW ST. and A.C.L. R.R., CLEARWATER PHONE 446-8373

MEHR DOROTHY B MRS BAKER KENNEDY JR HI SCH R1480 CAROLYN LA
--EDW W (DOROTHY B) ATNDT LARRY DIMMITT H1480 CAROLYN LA •
--JAMES E (KAREN L) STOCKMN PUBLIX H1I60 6TH AV NE (L) •
--JOYCE A STUDT R1480 CAROLYN LA
MEHRLE WM R (GLORIA) H137B MILTON ST
MEIDL RONALD C (MARY L) MGR CLWTR FLYING H808 N GARDEN AV
MEIER SEE ALSO MAYER MAYERS MEYER MEYERS MYER AND MYERS
--C E (IDA D) RETD HI235 FORREST HILL OR •
--CAROLINE M (WID GEO) RETO H1473 HUNT LA •
--DOLCIE H MRS H702 IOTH ST NW (L) •
--EMMA M J RETD H2665 GULF-TO-BAY BLVD APT M2 •
--ERICH (ILONA V) H16I9 WOODRIDGE DR •
--JAYME STUDT R220I 6TH AV SW (L)
--RAYMOND R (IRMA) RETD H180S GREENHILL DR •
--VICTOR O (JEANETTE O) ENG HONEYWELL H1479 EASTFIELD DR •
--WM G (LOUISE M) H1667 ARBOR DR •
MEIERS DUANE REV (FRANCES L) PASTOR BELMONT PARK METH CH H822 HOWARD ST
MEIGH ANNA L (WID JOSIAH) H300 N PRESCOTT AV •
MEIGHEN NORAH N NURSE MEASE MANOR H415 PINELLAS ST •
MEIKLE ROBT R (EDITH T) RETO H1513 PICARDY CIR •
MEINCKE FRED E RETO H2221 LIMPET LA (L) •
MEINDERS HARRY D (ROSELLA N) (MEINDERS-NOBLE PRNTG) H1701 LAKEVIEW RD •

MEINDERS-NOBLE PRINTING CO (Not Inc; Harry D Meinders, Ella Johnson Noble), Complete Lithographing Service, Specializing in Black and White and Color, Folders, Brochures, Booklets, Ruled Forms, Fine Stationery, Art Work, Memos, Prompt Service, 1345 Park st, Tel 442-5544

MEINDERS ROSELLA N MRS OFC SEC MEINDERS-NOBLE PRNTG R1701 LAKEVIEW RD
MEINECKE KARL G (THERESA W) FORMN GENL TEL H1507 4TH ST SW (L) •
--KURT (ELSIE B) (HILLTOP MOTEL) H1466 GULF-TO-BAY BLVD •
MEINEL ISABELLE C (WID WM O) H1969 CHENANGO AV •
MEINKE MARION D (WID HERMAN) WINTER RES H1300 ULMERTON RD (L) •
MEISNER CARL E (MARY F) COUNSELOR STATE VOCATIONAL REHABILATATION DEPT H95S ELDORADO AV (CB) •
--JANET DENTAL ASST JAY KAY R9S5 ELDORADO AV (CB)
--M ELIZ STUDT R9SS ELDORADO AV (CB)
--RODNEY C (FLORENCE P) MGR LASAL APTS H530 MANDALAY AV (CB) APT 2
MEISOL EMILY (WID ALBERT) HI26 BAY HAVEN CT
MEISSNER CARL (MADELINE) RETO H303 PALM BLUFF ST •
--EMILY SOCIAL WKR STATE WELFARE DEPT (ST RETE FLA) R303 PALM BLUFF ST
--PAUL A (ALICE J) PURCH AGT CHATEAU MOBILE HOMES H809 EDENVILLE AV •
MEISTER CHARLES P (HARRIETT M) PRES MEISTER PLMB INC H805 S EVERGREEN AV •
--CLARENCE H (HELEN) RETO H808½ TURNER ST
--HARRIET M MRS OFC SEC CARL FROMHAGEN R805 S EVERGREEN AV
--HENRY E JR (FLORENCE M) CARP H33 LAKE JUDY LEE DR (L) •
--HENRY E RETD H166S PASADENA DR (O) •
--JANET STUDT R80S S EVERGREEN AV
MELAND JOHN C (ADA J) H746 MAIN ST (O) •
MELANDER ESTHER A (WID ERIC L) H716 EDENVILLE AV •
MELANSON MARGT L MRS CLK CITY LICENSE BUR H1406 AMBASSADOR DR •
MELBERG GERTRUDE M (WID EDW O) H3S7 14TH AV SW (L) •
MELBOURNE FLOYD F (OLGA H) RETO H1034 N IDLEWILD DR (O) •
MELCHER HAROLD C (KATH C) RETO H FLEETWOOD MANOR APTS APT 6
MELDRIM KENNETH H JR (ANNE T) STOREKPR FLA PWR H1S23I NEWPORT RD •
MELDRUM MINA G (WID JOHN) HS04 N OSCEOLA AV ART 4
MELES HOWARD C (FRANCES E) REP GOODBODY & CO H2332 6TH AV SW (L) •
--LYNN C TECH LENKURT ELEC R2332 6TH AV SW (L)
MELHAUSER ALONZO V (FAY E) RETO H1661 N BELLEROSE DR •
MELHORN DWIGHT W (DIANE M) H2915 STRATFORD DR (L) •
MELING WALTER A (ELEANOR M) H1731 DORCHESTER RD •
MELINTZ EARL RETO R410 JONES ST
MELISSAS JAMES STUDT R212 S ARCTURAS AV
--MICHL D (PAULINE K) (POPEYE'S DRIVE IN) H212 S ARCTURAS AV •
--PAULINE K MRS SLSWN TOP VALUE STAMPS REDEMPTION CENTER R212 S ARCTURAS AV
MELKO HELEN MRS (HELEN MELKO BEAUTY SALON) R904 S HIGHLAND AV
MELKO HELEN BEAUTY SALON (MRS HELEN MELKO) 1240 S HIGHLAND AV
MELKO J BRADFORD STUDT R1008 S SAN REMO AV
--JEANETTE L STUDT R100B S SAN REMO AV
--JOHN S (HELEN) (HIGHLAND BARBER SHOP) H904 S HIGHLAND AV •
--JOHN T (JEAN E) SUPVR CONTINENTAL CAN H1008 S SAN REMO AV •
--LINDA M STUDT R1008 S SAN REMO AV
MELLAS GLADYS M (WID PETER A) H29 AVALON ST (CB) •
MELLER THOS S (FRANCES B) RETD HBB0 MANDALAY AV (CB) ART 439
MELLEY LEONARD J (DOROTHY W) RETD H301 N CORONA AV •
MELLIN EVA M (WID ERICK W) H1614 PALOMA LA (O) •
MELLINGER DALE MRS SANDWICH MKR SMILEY'S SANDWICH SHOP R ST PETERSBURG FLA
--EARL MGR 7-11 FOOD STORES R ST PETERSBURG FLA
--THERESA MRS H1520 6TH ST NW (L) •
MELLNICK GEO CLN ATLAS SERVS R1571 HAVANA WAY
MELLO AMERICO L (MARGT D) RETO H579 CYPRUS AV (CB)
--JOHN F CUSTON DUNEDIN JR HI SCH R1919 MACOMBER AV
--LAWRENCE V (KATHLEEN B) ENG HONEYWELL H1407 21ST ST SW (L) •
MELLON BERTHA R2766 US HWY 19 N
--JOSEPH C (JORDIE M) SLSMN FRENCH OIL MACH H2347 WATROUS DR (D) •
--W FRED BLDG CONTR 2347 WATROUS DR (O) H2347 WATROUS DR (O)
MELLOR ANNE M (WID GEO) H1463 CITRUS ST •
--MYRON B (FRANCES L) RETD H1311 HAMLIN DR •
--SAMMIE H530 16TH ST NW (L)
MELMOTH WM F (JEAN M) DIST MGR FULLER BRUSH H219 S FERNWOOD AV •
MELNICK EDW S (RITA MC V) MACH SPERRY RAND H855 MANDALAY AV (CB) •
MELODY WALTER H (FREDA) ARCHT SOUTHEASTERN ENG R ST PETERSBURG FLA
MELROSE MANOR (JOSEPH B CARBONARO) FURN RMS 901 S FT HARRISON AV
MELROY ELECTRONIC MFG CO (LE ROY SCHENCK) 1012 CLEVELAND ST
MELSER JAMES P (CATH S) NATUROPATH 997 MAIN ST (SH) H289 TUCKER ST (SH) •
MELSON ANNIE S MRS SLS DEPT MAAS BROS R1021 10TH ST S W (L)
--GEO H ASST SERV MGR CARIBBEAN POOLS R ST PETERSBURGFLA
--JAMES E EQUIP OPR CITY DEPT PUB SERV & SAN R1239 S HILLCREST AV
--ZADOKE A (ANNIE S) CONSTN WKR H1021 10TH ST SW (L) •
MELTEE GEO (ANN) H6 WESTWOOD LA •
MELTON DORIS J MRS H3073 MEADOW LAKE AV (L) •
--GERTRUDE (WID JAMES) R1530 KEENE RD
--JAMES (JENNY) RETD R960 UNION ST (O)
--JOHN L (HATTIE M) WLDR H210 4TH ST NE (L) •
--RHYLLIS A STUDT R210 4TH ST NE (L)
--SAML J (VIRGINIA B) RETO H960 E UNION ST
--VIRGINIA B MRS WRAPPER PUBLIX SUPER MKT R960 E UNION ST
MELVILLE ROYAL T (SHIRLEY P) USA H1730 MEHLROSE AV (B)
--W ROBT (CHARLOTTE R) H10 CITRUS AV (D) •
MELVIN JACK (MARGUERITE A) CIVIL SERV WKR USA H15B0 S PROSPECT AV •

ALBERT P. ROGERS Inc.
REALTOR
EXCHANGOR
•
HOMES
•
LOTS
•
RENTALS
•
BEACH PROPERTY
Business Opportunities
Office Phone
446-5091
Res. Phone 446-2924
Suite 207 Taylor Bldg. 121 N. Osceola Ave.

Specialists In Gravel Roof Protection
New Port Richey, Fla. 1809 Craft St.
TEL. 849-6715
"A WHITE ROOF FOREVER"
HUNSINGER'S INC.
ROOF COATING SERVICE
TWO LOCATIONS
Licensed and Insured Free Inspection
Largo, Fla. 1923 Indian Rocks Rd.
TEL. 595-3445

Wm Henry
"The Suncoast's Quality Department Store"
CENTRAL PLAZA
3100 1st AVE. S.
PHONE 894-5131
ST. PETERSBURG

GEORGE & RUSS MOBILE HOMES INC.
Sales and Service
Florida's Finest Selection for Every Taste and Need
2347 Gulf-to-Bay Blvd.
Telephones 446-6333 and 446-6397

PHONE 446-3055
JOHN S. RHODES, Jr.
FUNERAL DIRECTOR
1721 GULF-TO-BAY BLVD. CLEARWATER
PHONE 446-3055

MELVIN

--JACK R (AUDREY E) H318 HERON RD •
--JOHN BELL CAPT JACK TAR HARRISON HOTEL PI416 HARBOR DR
--ROBT (INA) RETD H234 GLEN ELLEN CT
--WM G JAN ATLAS SERVS R915 N GARDEN AV
MEMORIAL CIVIC CENTER ASSN INC HARRY SHEPARD PRES GONZALO GARCIA V-PRES B DARLING SEC E L MYLANOER TREAS 40 CAUSEWAY BLVD (CB)
MENARD DAVID J (BLANCHE D) H1704 EL TRINIOAD DR •
--LAWRENCE A (MARION E) ENG BRANE CORR H1928 JEFFORDS ST •
MENDEL EVELYN C MRS OPR FREIDA'S BEAUTY SHOP R846 LAKE HAVEN RD (D)
--LAWRENCE F (RUTH M) MTCEMN HOOOS DAIRY OUNEDIN H935 PHILCO DR (O) •
--NORMAN D (EVELYN C) RETD H846 LAKE HAVEN RD (O) •
MENDELL NORMAN MACH OPR ALLIED PRECICISON PRODUCTS R PO BX 647 (D)
MENDENHALL EOW L (THELMA M) (MEDENHALL'S TEXACO SERV STA) H2550 SUNSET POINT RD •
--KAY STUDT R29 BEL-FOREST OR (L)
--KEITH (ERNESTDEAN E) ENG HONEYWELL H29 BEL-FOREST DR (L) •
--RICHD L (MENDENHALL'S TEXACO SERV STA) R2550 SUNSET POINT RD
--ROBT H (MARY) H1411 7TH ST NW (L)
--VIRGINIA MRS H BAYVIEW GARDENS APT 16B
MENDENHALL'S TEXACO SERVICE (EOW L AND RICHD L MENDENHALL) 1898 N HIGHLAND AV
MENORISKI BARBARA J OFC SEC GULF TO BAY BANK & TRUST RI035 S WESTBROOK DR (L)
--BARBARA J OFC SEC GULF-TO-BAY BANK R1035 WOODBROOK DR (L)
--FRANK A (JULIA S) RETD H1035 WOODBROOK OR (L) •
MENELY HAROLO T (LOIS A) MECH DORE'S LAWN MOWER SHOP H210½ WDDDROW AV NW (L)
MENENDEZ BENITO E (ANNIE B) CIGAR MKR H219 12TH ST SW (L) •
--LEO F JR (GERALDINE J) AGT LIBERTY NATL LIFE INS H901 15TH AV SW (L) •
--STANELY SLS MGR GULF COAST RESTR & EQUIP SUP R TAMPA FLA
MENGES EVELYN M MRS OFC SEC FLA REALTY SLS OF CLWTR R801 MOSS AV
--FREO T (EVELYN M) (FLORIOA REALTY SALES OF CLWTR) H801 MOSS AV •
MENKE ANDY TREE SURGEON H703 1ST AV NE (L)
--EDW F (LENA) RETD H614 8TH AV NW (L) •
MENKEL GEO MTCEMN SPANISH GDNS NURSING HOME R120 KAPOK TRAILER PK
MENN PAUL W K (MARY) RETO H410 SKY HARBOR MOBL ESTS
--PAULA R MEASE MANOR
MENNENGA ROSCOE O (EVELYN N) PRSMN BENEKE PRINTING H1679 SUFFOLK OR •
MENNIE LILLIAN M OFC SEC KEPPIE TRAVEL BUR H208 RICHAROS AV •
--LILLIAN M OFC SEC KEPPIE TRAVEL BUR R208 RICHAROS AV
MENSE A G JOHN (HARRIET) RETD H1275 PALM ST •
MENSER LAWRENCE H2000 E BAY DR (L) LOT 55
--SHARON A MRS RECPT HOWDESHELL PLMB R ST PETERSBURG FLA
MENSH MYRON J ASST STATE ATTY R ST PETERSBURG FLA
--RICHD L ASST STATE ATTY R ST PETERSBURG FLA
MENSONIDES SJVERO (MARGT) RETD H1811 LOMBAROY DR •
MENTESANE PATRICIA A STUDT R6 N METEOR AV
--ROSEMARIE C R6 N METEOR AV
--URSALA W (WID JAMES) H6 N METEOR AV •
MENTNECH MARTHA J (WID GUSTAV) H622 S BETTY LA APT 3
MENTZER ARTH F H110 TWIN LAKES TRAILER LODGE
--GEO (LUCILLE) CUSTON SAFETY HARBOR JR HI H209 RIDGE HAVEN MOBILE PK
--ROBT A (HELEN) GLAZIER MIDWAY GLASS H519 S PHOENIX AV
MENZEL EOW J (MARION) MGR JOHN H HAPLAND CO HI AMBLESIOE DR (B)
--KAREN L MRS SLSWN CLOTHES HORSE H1642 HARBOR DR
MENZIES FLORENCE R MRS SEC FLA GULF COAST ART CENTER R BX 922 STARKEY RD (L)
MEOLA GEO RETD H1100 BEVERLY AV NW (L) •
MEQIPIAN JOHN (MARIE J) RETD H220 N DUNCAN AV •
MERCER ALBERT E (DORA L) RETD H151I BASS BLVD (D) •
--ANDREW O (LILLIE M) ATNOT MC CLURG'S SUNDCD SERV H1587 S WASHINGTON AV •
--AUSTA CAFETERIA WKR SAFETY HARBOR JR HI R860 2D ST S (SH)
--BARBARA P MRS TEL OPR MAAS BROS R1305 MARY L RD
MERCER BUILOING (HARPER M MERCER) 201 S GARDEN AV
MERCER CHRIS (VIRGINIA B) CARP H1208 N SATURN AV •
--CLARENCE C (BERTHA H) DRIVER ALTERMAN TRANSPDRT H2898 MEADOW LAKE AV (L) •
--CLARK (BOBBIE J) CONSTN WKR H515 14TH AV NW (L)
MERCER COIN SHOP (HARPER M MERCER) 207 S GARDEN AV
MERCER OON CLK KWIK-CHEK
--DONALD E (JACKIE R) TECH HONEYWELL H2I28 GATEWDDD OR (L) •
--FRANK USAF R1719 SCOTT ST
--GLADYS M STUOT R249 MILWAUKEE AV (D)
--GLAOYS M OPR GENL TEL H1159½ GROVE ST
--HARPER M (WILLA R) (MERCER BUILDING MERCER COIN SHOP) H314 MAGNOLIA DR •
--HENRY B (AUSTA M) SERV MGR CLWTR RAMBLER H860 2D ST S (SH) •
--HOMER CARP H1916 CHENANGO AV
--JAMES D (FRANCES F) FARMER H1809 KINGS HWY •
--JAMES D JR (CLAPA M) (SUNSET NURSERIES) HI939 SUNSET POINT RO
--JOHN PNTR CARLISLE MTRS R1719 SCOTT ST
--LILLIAN B (WIO CHARLES) RETD H812 8TH AV NW (L) LOT 19
--LILLIE M MRS OPR HILDA'S BEAUTY NOOK RI587 S WASHINGTON AV
--PAUL E USA R1719 SCOTT ST
--PAUL J (HAZEL I) CARRIER PO H249 MILWAUKEE AV (D) •
--RALPH L (SARAH L) CARP MUSCARELLA & PRIDA H2755 CYPRESS OR RT 2 •
--ROBT A (DELINDA N) FIELD REP FAMILY FINANCE H907 OOUGLAS AV (D)
--ROSA E (WIO WALTER C) H1916 CHENANGO AV •
--ROY F (MARIE R) MASONRY CONTR I7I9 SCOTT HI719 SCOTT ST •
--RUOOLF A (BARBARA P) MGR SEABOARD FINANCE HI305 MARY L RD •
--SAML R405 7TH AV SW (L)
--THELMA MRS CASH PUBLIX R OZANA FLA
--THOS H608 MADERA AV
--THOS C (BERTIE L) RETO H1525 S MYRTLE AV •
--VIRGINIA DEP COUNTY SUPVR OF REGISTRATION RI208 N SATURN AV
MERCHANT HAROLO B (JANET M) RETD H100 N NIMBUS AV •
--HOWARD (MADELINE) RETD H98 RAINBOW CT (L)
--ROSE G (WIO THEO J) H811 CANTERBURY RD •
--VIOLET R (WIO JAMES C) H1558 TIMMONS TER •

MERCHANTS' SERVICE BUREAU INC, Claribel C Haller Pres, Professional, Commercial and Consumer Collections, Prompt, Courteous and Efficient Service, 15217-19 Gulf blvd, Madeira Beach, Fla, PO Box 8302, St Petersburg, Fla, Tel St Petersburg, Fla, 392-1231

MERCIOR WM M (ESTHER R) H37 HIGHLAND AV (D) •
MERCKENS LOUIS R (GRACE E) RETO H1618 LEISURE DR •
MERCKLE HELEN M MRS CASH KWIK-CHEK R1505 SANTA ANNA DR (D)
--KATH V (WID ROBT L) LABY TECH MEASE HOSP HI368 S LOTUS DR (D) •
--MARY K STUDT R1368 S LOTUS DR (D)
--ROBT E (HELEN M) H1505 SANTA ANNA DR (D) •
MERCURIO RALPH (HELENA C) RETD H829 4TH AV NW (L) •
MEREDITH ANGIER B (ANNA B) RETO H43 LAMP LITER MOBILE CT (L)
--CHESTER H (ANNE M) RRETD H128 EMERALD LA (L) •
--CLYDE W (JANE A) H1651 GREENLEA DR •
--E R H2570 GARY CIR (O) APT8
--EDW J (MARGUERITE M) RETD H1600 BDNAIR ST •
--MAMIE E NURSE MORTON F PLANT HOSP HI433 TURNER ST •
MERGENTHAL ALICE H2077 CAMELIA OR
MERHIGE HARLAN D (CAROL B) DIR OF SLS IMPERIAL HOMES CORP H1472 S HERCULES AV •

CAMPBELL PAVING CO.
General Contractors
PAVING
● EXCAVATION
● DRAINAGE
● EQUIPMENT RENTALS
TELEPHONE 446-8591
1701 N. HERCULES AV.
AT S.A.L. R.R.
CLEARWATER, FLA.

Electrical Service
McGee Electric
CONTRACTING AND REPAIRING
WIRING — FIXTURES — ELECTRIC HEATING
601 N. Myrtle Ave., Clearwater
Phone 446-9548

RADIO DISPATCHED FUEL OIL TRUCKS
CITY FUEL OIL CO.
SHELL FUEL OIL
COMMERCIAL — RESIDENTIAL
SALES — SERVICE — INSTALLATION
FRANKLIN ST. COR. S. MYRTLE AVE. CLEARWATER PHONE 446-8314

MERHIGE

--ROBT K (THELMA J) SLSMN GUY'S PAPER HI5374 BEDFORD CIR E •
--THELMA J MRS CASH WINN-DIXIE RI5374 BEDFORD CIR
MERIMAN WM (AOA) RETD H61 EDGEWATER CT (D)
MERIN SIDNEY J CONSULTING PSYCHOLOGIST I25IA PARK ST R TAMPA FLA
MERITHEW LEON P (IRENE T) RETD H46 DOUGLAS AV (D) •
MERIWETHER SEE ALSO MERRYWEATHER
--RICHD B (ZENA C) PHYS B00 S GREENWOOD AV HI7I3 LONGBOW LA •
MERKEL GEO (JENNIE) H120 KAPOK TRAILER PK
--MELVIN A (SHIRLEY E) TECH GENL ELEC HI044 SOUSA DR (L) •
MERKER MINNIE E (WID MILTON H) H2II THE COUNTRY PARK
MERKLE JOHN W III EMP CLWTR TILE RI2205 I05TH ST N (L)
MERKOW EUG B V-PRES PARAGON CONSTN R ST PETERSBURG FLA
--KATE (WID ISAAC) TREAS PARAGON CONSTN R ST PETERSBURG FLA
--LEO W (ROCELLE D) PRES PARAGON CONSTN CO INC R ST PETERSBURG FLA
--ROCELLE D MRS SEC PARAGON CONSTN R ST PETERSBURG FLA
MERLAND CLIFFORD N (LUCILLE) RETD HI327 MARJOHN ST •
MERLE JOSEPHINE C (WID CHARLES F) H576 BAYWOOD DR N (D) •
MERLE NORMAN COSMETIC STUDIO (PAUL A MRS ARVILLA T PETIT) 965 BROADWAY (D)
MERLE NORMAN COSMETIC STUDIO (MRS M JAYNE KINSLOW) 32 N FT HARRISON AV
MERLE'S RECORD SHOP (THEO J AND MRS MERLE R MOTRY) 647 CLEVELAND ST
MERLO JOHN G (MILDRED) RETD H605 MICHIGAN BLVD (D)
MERMAID COIN-O-MATIC LAUNDRY (MRS EVELYN B BLANTON) III4 S FT HARRISON AV
MERMOD ROGER J (MARGT C) H549 EDGEWATER DR (D) •
MEROLA PHILIP M (JEAN J) (PHIL'S BARBER SHOP) HI760 GREAT BRIKHILL RD •
MEROW LESTER D (EDITH M) H2549 TROPIC HILLS DR •
MERRELL DELLA M (WID GEO E) RETD HI637 CAMBRIDGE DR •
--EDW H (ZERITA M) H2040 MC KINLEY ST •
--GEO B H536 RICHMOND ST (D) •
--HAROLD N (ILENE W) CARRIER CLWTR SUN HB87 S GULF VIEW BLVD (CB) •
--LEONARD C (COVE APTS) R627 BAY ESPLANADE (CB)
--LEONARD D R536 RICHMOND ST (D)
--MAXINE A MRS NURSE MEASE HOSP & CLINIC R TARPON SPRINGS FLA
MERRI MAC MOTEL (MRS MARY I MC CORMACK) 350 HAMDEN DR (CB)
MERRIAM FREDK R (MARJORIE M) TCHR ST PETE JR COLLEGE H2334 LORENA LA •
MERRICK ELEANOR W (WID KENNETH C) H3I6 CEVERA RD (D) •
--HENRY (AZALEE) H324 S MADISON AV •
--WALLACE W (KATH L) (TUXHORN SHELL SERV) H2394 PEMBROOK DR •
MERRICKS ADOLPHUS (D JEAN) DRIVER PINELLAS LBR HI406 TAFT AV
--JONAS C (DOROTHY B) DRIVER BLACKBURN PAINT H30I S WASHINGTON AV •
MERRILL A (MILLICENT) BARTNDR EAST BAY COUNTRY CLUB HB09 S PALM DR (L) •
--BERL J SLSMN CLWTR RAMBLER H2893 WEBLEY DR (L) •
--CHARES E WHSEMN ELI WITT CIGAR R474 HELEN ST (D)
--CHARLES E STUDT R474 HELEN ST (D)
--EDITH B MRS CREDIT CLK MAAS BROS R474 HELEN ST (D)
--EUG F (LOUISE L) CARP SMITH'S CABT SHOP H675 WOODELL DR (SH) •
--FRED M RETD HI433 JOEL LA •
--HARRY E (MILDRED H) RETD H2260 WATROUS DR (D) •
--HARRY P H BAYVIEW GARDENS APT 56A
--HELEN CLK-TYP COUNTY BLDG DEPT R ST PETERSBURG FLA

MERRILL

--HOWARD W (EDITH B) REAL EST & INS 72I MAIN ST (D) H474 HELEN ST (D) •
--HOWARD W JR STUDT R474 HELEN ST (D)
--JAMES E (SHIRLEY A) FIELD MGR IBM HIIIB FLUSHING AV •
--LE ROY H (MILDRED L) RETD HI4I3 MURRAY AV •
--LEONARD H (RUTH L) MGR ARMY & NAVY SURPLUS PI1070 DUNCAN AV

MERRILL LYNCH, PIERCE, FENNER & SMITH INC, Wm A Emerson V-Pres, Members of New York Stock Exchange and All Other Major Exchanges, Stocks, Bonds, Securities and Investments, 23 4th st S, StPetersburg, Fla, Clearwater Direct Line Tel 442-4181

--PHILIP A (ELIZABETH R) HB85 MANOR DR S (D) •
--PHYLLIS MRS H DONEGAN RD RT 2 (L) LOT 28
--RICHD N (INGEBORG A) AGT SOW LIFE INS HIB60 DEBORAH AV (L) •
--RICHD O (ETHEL G) HI225 DAVIS RD (D) •
--RUTH L MRS SLSWN ARMY & NAVY SURPLUS RI1070 DUNCAN AV
--SUSAN STUDT R474 HELEN ST (D)
--WAYNE G (SHIRLEY R) ENG HONEYWELL HI3B3 FAIRFIELD DR •
MERRIMAN HARRY E (ANN E) HI71B MANCHESTER DR •
MERRIN FRANK G (SARAH R) H234 ABERDEEN ST (D) •
--FRANK G JR R234 ABERDEEN ST (D)
--PHIL F RETD HB19 S CLEARWATER-LARGO RD (L) •
MERRINER ELIZ H233 HILLCREST MOBL HOME PARK
MERRITT AL P (LENORE P) AGT NATL AIRLINES H2300 BELLEAIR RD •
--CHARLES A (ANN J) USA HI420 FAIRWAY DR (D) •
--DALLAS JR (BARBARA B) ASST MGR PUBLIX MKT H905 KAKUSHA MOBL PK
--DONALD W (BARBARA) CONSTN WKR K&K CONSTN H3294 DRYER AV (L)
--FREDK L (DORA) ORGANIST EPIS CH OF THE GOOD SHEPHERD H733 BELTREES ST (D) LOT 2
--GRACE MRS BABY SITTER HI017 LA SALLE ST
--GRACIE MRS RI013 LA SALLE ST
--HERMAN R (MARY E) (MERRITT REAL ESTATE SCH) HI309 DREW ST APT 7 •
--JESSE C (SUE E) RETD H1539 ORANGE ST •
--JOHN L (ESTHER) HI243 E IDLEWILD DR
--JOHN S JR ENG HONEYWELL H405 ISLAND WAY APT 16
--MABEL H (WID RAYMOND W) H4 PINE VISTA ST (L) •
MERRITT REAL ESTATE SCH (HERMAN R MERRITT) 1700 DREW ST RM 3
MERRITT WM E R9I AUBURN ST
MERRYMAN DONALD (LORRAINE) MECH H134 JOYLAND TRAILER PARK
--RICHD USA HI34 JOYLAND TRAILER PARK
--RICHD C (SANDRA) ENG BLACK CROW & EIDSNESS H403 4TH ST (ALCOVE TRLR PK)
--RICHD C (SANDRA) RES INSP BLACK CROW & EIDSNESS R ALCOVETRAILER PK LOT 403
MERRYWEATHER SEE ALSO MERIWETHER
--HILLARD M (AGNES) GENL CONTR I074 BRITTON ST (L) H1074 BRITTON ST (L) •
--THOS E (IRIS J) MOWER DE BLASIO LAWN SERV HB98 CHERYL RD (L)
MERSCHDORF FRANK (MARGT) RETD H169 BAY-ARISTOCRAT
MERSEREAU GERTRUDE H HB11 I4TH AV S (SH) •
MERTEN ELMER E (EMMA C) H278 SUNNY GROVE
--HILDA NURSE B15 LOTUS PATH HB15 LOTUS PATH •
MERTENS ETHEL L MRS H1428 WOODBINE ST •
--FRED (THELMA M) CLK BELLEVIEW-BILTMORE HOTEL RI00 BELLEVIEW BLVD (B)
--THELMA M MRS CLK BELLEVIEW-BILTMORE HOTEL RI00 BELLEVIEW BLVD (B)
MERTHIE WILLIE M COOK COMMUNITY PRIDE NURSERY SCH RB10 JERGEN ST
MERTIN CHARLES A (EDITH S) RETD H519 2D ST S (SH) •
MERTZ EDITH (WID D GEO) HI337 WHITACRE DR •
--EDITH H HB80 MANDALAY AV (CB) APT 7II
--EUG M (BEA) MERCHANDISE MGR MONTGY WARDS H30B INDIAN ROCKS RD (L)
MERWIN MAVIS P MRS DENTAL ASST HEISE LABY H1566 JASMINE WAY •

1373 E. Belcher Rd., Largo
WILLIAMS NURSERY
Shrubs • Palm Trees • Shade Trees • Landscaping
Landscape Beauty Is Planned - It Doesn't Just Happen
Tel. 531-2268

CRANE
BUD Williams PLUMBING CO.
Efficient Service
317 S. MISSOURI AVE., CLEARWATER TEL. 446-5038; Night 446-8484
AMERICAN-Standard PRODUCTS

SWEAT'S FLOWER SHOP
SOMETHING WONDERFUL HAPPENS, WHEN YOU SEND FLOWERS BY WIRE
Established 1925
"Flowers Telegraphed Everywhere"
Phone 442-2177
1200 S. FORT HARRISON AVE., CLEARWATER, FLA.

BRANDENBURG FEED STORE
HATCHERY
DeKALB CHIX
FERTILIZER - SEEDS - GARDEN SUPPLIES
POULTRY FEEDS
OFFICE and FEED STORE 735 RAILROAD AVE. (DUNEDIN)
FEED STORE PHONE 733-5050
ROBERT J. McMULLEN ENTERPRISES, Inc.
OFFICE PHONE 733-3050

MERWIN

--ROBT G (RUTH H) DRFTSMN FLA STEEL (TAMPA FLA) H2201 7TH AV SW (L)
--RUTH MRS BKPR FLOYD L SCHAEFER R2201 7TH AV SW (L)
MERZ MARY (WID JOHN) R406 LE BEAU ST
MESA HAROLD R CHEF GRAY MOSS INN H1625 JEFFORDS ST ●
MESICK CARL F (GLADYS M) ASST FORMN HONEYWELL H1335 BUCKINGHAM DR ●
--CARL F JR USAF R1335 BUCKINGHAM DR
--SUSAN M STUDT R1335 BUCKINGHAM DR
MESICS LOUIS J (NELLIE F) JAILER COUNTY SHERIFF H1356 SPRINGDALE ST ●
MESKA ARTH R (LUCY D) MECH CLEARWATER PANCAKE LANES H139 EMERALD LA (L) ●
MESLER MARY D MRS OPR POWDER PUFF BEAUTY SHOP R1006 E DRUID RD
--MICH'L P USN R1006 E DRUID RD
--MYRON H (MARY D) SLSMN BORDEN'S DAIRY H1006 E DRUID RD ●
MESSENGER DALE D (MAE M) ENG MANDOLAY SHORES APTS H880 MANDALAY AV (CB) APT 1202
--MABEL A (WID WINTHROPE) (SANGAMON MOTEL) H1744 N FT HARRISON AV ●
--MC KINLEY H (EDNA M) RETD H614 WOODROW AV NW (L)
--PAUL R (JOAN M) ENG GE H1415 S DUNCAN AV ●
MESSER EDW H (ANN M) RETD H208 BUNKERHILL DR (D)
--ELEANOR L (WID E CLARK) BKPR ART COTE DECORATIVE FABRICS H10A TRAILER CITY
--HAYWARD W LAB CITY PKS & RECREATION R BOX 808 PALM HARBOR FLA
--MARTHA A (WID GEO P) H1710 LAKE AV ●
--OLIVE MRS R405 7TH AV SW (L)
--SARAH TCHR KENNEDY JR HI SCH R ST PETERSBURG FLA
--TILLMON H (RACHEL A) CONSTN WKR H707 BEVERLY AV NW (L) ●
MESSERSMITH ALONZO (LEILA) H530 HILLCREST MOBL HOME PARK
--ARTH (PANSY L) RETD H2025 PLAZA DOLORES ST ●
MESSICK BRANCH E (MILDRED H) RETD H216 BUNKERHILL DR (D)
--CLAUDE W (ANN) RETD H206 BUNKERHILL DR (D)
MESSINA JOSEPH V (JOSEPHINE M) H208 S CORONA AV ●
--MARY P MRS NURSE MEASE HOSP & CLINIC R204S US HWY 19 N
--MICHL (MARIE) RETD H337 SOU COMFORT MOBILE VIL
MESSINGER HOWARD A (MARGUERITE R) RETD H200 S PEGASUS AV ●
--JOHN B (LAURA D) INVESTMENTS H4580 HARBOR HILLS DR (L) ●
--MARK STUDT R4580 HARBOR HILLS DR (L)
MESSLER SOMERS V Z RETD H1329 S LOTUS DR (D) ●
MESSMER CARL MECH MIKE'S SHELL SERV STA R14377 US HWY 19 S
MESSNER KEN H185 ULMERTON RD (L)
MESTER ELLA F (WID ARTH) RETD H1933 RAINBOW DR
METAL INDUSTRIES INC R J WORD PRES MRS M W WORD V-PRES MRS S M WALKER V-PRESJ T WALKER SEC-TREAS ALUM SCREENS & AIR CONDTG 1310 N HERCULES AV
METCALF AMANDA R (WID HARRY A) H117 TEMPLE LA (L) ●
--EDNA M (WID J W) H1970 DREW PLAZA ●
--ELMER S (VIDA M) RETD H1104 S PROSPECT AV ●
--GLENN E (HELEN E) PRES GEM SAND H997 STEPHAN FOSTER DR (L) ●
--LEAH N (WID ARTH S) WINTER RES 318 N MISSOURI AV H318 N MISSOURI AV ●
--MAYNARD A (IRMA L) H21 GLENDALE ST (CB) APT 3
--ROBT D (GLADYS M) RETD H880 MANDALAY AV (CB) APT 818
--SAML A R731 LAKEVIEW RD
METCALFE LEIGH (DOROTHY B) RETD R1630 LEISURE DR ●
--WARD (KATH) RETD H112 PELICAN RD ●
METHENEY WILBUR L (SUE) (SPORTSMAN BAR) H13470 CROFT DR (L)
METHERELL LILLIE R (WID HARRY) R1620 S PRESCOTT AV
--RUTH H1145 5TH ST NW (L)
METHNER ELMER (LETHA) H430 DONOVAN'S TRAILER PARK
METHODIST DAY SCHOOL MRS DORIS FINKEL TCHR 411 TURNER ST
METHOT MYRA T (WID KENDALL T) H108 N KEYSTONE DR ●
METHVEN ROBT (ANNETTE P) RETD H810 13TH AV SW (L) ●
METHVIN JUDY H MRS R1556 VALENCIA ST
METLER SETH A (ALICE) RETD H1825 SOUTHWOOD LA ●
METRA STANLEY T (LOUISE C) RETD H249 JASPER ST (L) LOT 24
METRO PLUMBING & MECHANICAL CONTRS (LAWRENCE C BEATTY) 1727 CRAWFORD AV
METROPOLITAN BUILDING 310 S MISSOURI AV
METROPOLITAN LIFE INSURANCE CO RYAN F LANE OTIS L TAYLOR J AND WM S LANKFORD AGCY MGRS 310 S MISSOURI AV
METT ESTHER MRS OFC SEC ROBT MAWS REALTOR H BX456 ROOSEVELT BLVD
METTENET ERNEST A (ANNA S) RETD H705 S PROSPECT AV ●
METTERS IVOR W (CARRIE V) H106 SUNNY GROVE
METTEY EMILE F (CATH M) RETD H13797 66TH ST N ●
METTIEL WALTER LAB R1111 TANGERINE ST
METZ CAROL A MRS CLK PUBLIX SUPER MKT R12759 INDIAN ROCKS RD (L)
--ELEANOR A TCHR SOUTH WARD ELEM SCH R506 PINE ST
--EMIL J (HELYN J) (METZ REAL EST & INS) R1421 MAPLE FOREST RD
--GLADYS K MRS H FLEETWOOD MANOR APTS APT 5
--JOEL A (CAROL A) MECH INTERCOASTAL MARINE H12759 INDIAN ROCKS RD (L)
--JOHN (VIRGINIA P) H2056 IMPERIAL WAY ●
--MARY S MRS (WID RUDOLPH) RETD H118 PLAZA PINES TRAILER PARK
--ODELIA C H204 PLAZA PINES TRAILER PARK
METZ REAL ESTATE & INSURANCE (EMIL J & RICHD E METZ) 1852 DREW ST
METZ RICHD E (BEVERLY R) (METZ REAL ESTATE & INS) H1432 EASTFIELD DR ●
--ROBT J (METZ REAL EST & INS) R1433 MAPLE FOREST RD
--THEO H (RUTH E) RETD H1730 LONG ST ●
--WM P (MARTHA) H244 ORANGEWOOD DR (D) ●
METZGAR DOROTHY N (WID JOHN G) H38 N PINE CIR (B) ●
--ROBERT C (ESTELLE M) (SPRAYCOTE CLN & PAINTING) H1505 ORANGE ST ●
METZGER C HERMAN (MATTIE M) RETD H178 11TH ST SW (L) ●
--CHARLES R (MARGT J) SLS MGR GULF COAST ELECTRONICS DEVICES H2224 MANOR CT ●
--ELSIE M RETD R1352 ROBIN HOOD LA (D)
--ERNST A (LENA A) RETD H1821 N PATLIN CIR (L) ●
--FRANK (ANNA V) RETD H1213 CAROLYN LA ●
--HOWARD C (DOROTHY A) LAND DEVELOPER H105 W PALM BLVD (D) ●
--JOHN J (JOSEPHINE A) SLS REP WHITE LABYS H1470 HILL DR (L) ●
--JOHN L (DOROTHY M) MECH JACK CARLSON CO H1659 S JEFFERSON AV ●
--MARGT J MRS REAL EST 2224 MANOR CT H2224 MANOR CT
--RUDOLPH (KATH E) (GEORGE'S HAT SHOP) H205 NEW RANCH TRAILER PK
--TALFORD A (GEORGIANNA) CAPT LARGO FIRE DEPT H415 5TH ST NW (L) ●
METZKIER RICHD E (ELIZ) ENG CAIN & BUTLMAN H2226 CLAIBORNE DR ●
METZL CHARMAINE STUDT R1363 IRVING AV
--JOSEPH L (ROMAINE Z) SLS MGR CULLIGAN CO H1363 IRVING AV ●
METZNER MARCEL (JUANITA B) RETD H1633 S LADY MARY DR ●
MEURER FREDK C (EILEEN S) RETD H2022 HIGH RIDGE DR ●
MEW BRIAN J (ANN L) FORMN ANHEUSER BUSCH H1012 JACKSON ST (L) ●
MEWBORN PATRICIA NURSES AIDE MEASE HOSP & CLINIC R PALM HARBOR FLA
--SARA RECPT MEASE HOSP & CLINIC R PALM HARBOR FLA
MEXICOTTE ROSE C (WID PAUL L) R1712 EL TRINIDAD DR
MEYER SEE ALSO MEIER MAYER MAYERS MEIER MEYERS MYER AND MYERS
--ALICE E (WID PIERRE H) H700 N OSCEOLA AV ●
--ANDREW HLPR MEASE HOSP & CLINIC R277 ABERDEEN ST (D)
--ANDREW B (FRANCES E) RETD H2212 ST CHARLES DR ●

CURTIS & GROSS, Inc.
INSTITUTE OF REAL ESTATE MANAGEMENT ACCREDITED MANAGEMENT ORGANIZATION
REALTORS
An Accredited Management Organization
315 S. MISSOURI AV.
TEL. 446-8323

HAYDON PAINT CO.
Gleem PAINTS
All Painting Supplies — Picture Framing — Wall Paper
108 N. MYRTLE AVE. — An Acre of Free Parking — PHONE 442-7134

H.E. ERNST
PLUMBING CONTRACTOR — REPAIRS — SEWER INSTALLATION
BRUNER FULLY AUTOMATIC WATER SOFTENERS
611 PALM BLUFF CLEARWATER PHONE 446-7788 and 446-7988

MEYER

--ARTH W R584 BLUFF VIEW DR (BB)
--BARBARA C MRS V-PRES CEDRIC H COLLINS INC R1122 BROADWAY ST (D)
--CHARLES E USMC R1776 THAMES ST
--CHARLES H (NELL S) RETD H2728 N FOREST PKWY (L) ●

MEYER DAN C (Betty H), Director of Personnel Morton F Plant Hospital, 323 Jeffords st, Tel 446-7965, h2228 Coachman rd, Tel 442-2415

--DAVID STUDT R1662 YOUNG AV
--DONALD D SERVMN GULF DISCOUNT R9056 SOUTHERN COMFORT DR (L)
--EDNA E MRS RETD H1423 DOUGLAS DR ●
--EDNA W (WID FRITZ N) H232 N LIME CIR (D) ●
--EDW J (MARY H) PLANT WKR HONEYWELL H2858 STATE RD 590 (SH) ●
--ELIZ N SLS DEPT MAAS BROS R1414 CLEVELAND ST
--ELLY B (WID HENRY J) RETD H2486 CORONADO WAY (D) ●
--EMMA J (WID ALBERT) R736 BAY ST (D)
--FANNY E (WID PAUL) RETD R2178 POINCIANA TER
--GARY USAF R1339 BUCKINGHAM DR
--GEO E (KONDA E) RETD H14 N NIMBUS AV ●
--GEO L (REGGY) RETD H1881 BUGLE LA ●
--GERRIT (BETTY T) CARP CLARK & LOGAN H1535 BONAIR ST ●
--GRETCHEN J STUDT R2228 COACHMAN RD
--HAROLD H (MARJORIE) MANAGING EDITOR DUNEDIN TIMES H1715 ESTELLE DR ●
--HARRIETT A EMP MEASE HOSP (D) R277 ABERDEEN ST (D)
--HARRY W (PAULINE A) PRES VENDING DISTRIBUTORS H1388 N HIBISCUS ST ●
--HENRIETTA (WID LOUIS) R584 BLUFF VIEW DR (BB)
--IRMA E (WID ANTHONY) LNDRY WKR DRUID HILLS NURS & CONV H209 N HERCULES AV
--JACK W (NOEL) EMP HONEYWELL H1432 MARJOHN ST ●
--JAMES E STUDT R2228 COACHMAN RD
--JEAN A STUDT R804 ELDORADO AV (CB)
--JOHN E (ELSIE M) ELEC TECH HONEYWELL H1662 YOUNG AV ●
--JOHN J (NELL J) RETD H1271 UNION ST ●
--JOYCE B (WID HARRY P) LABY TECH MEASE HOSP & CLINIC H277 ABERDEEN ST (D) ●
--KENNETH E (BARBARA C) INS AGT CEDRIC H COLLINS INC H1122 BROADWAY ST (D) ●
MEYER LARRY K (SCARLETT), ASSOCIATE RICHARDS, NODINE, GILKEY & FITE, LAWYER, CONRICH BLDG S LINCOLN AV COR PARK ST, TEL 442-5103, H100 PINEWOOD AV, TEL 442-8596
--LEROY O (ROXIE D) TECH HONEYWELL H1534 GENTRY ST ●
--LYNDIA J STUDT R1776 THAMES ST
--MARY R H MRS TRANSIT OPR FIRST NATL BK OF CLWTR R2858 STATE RD 590
--MAURICE ASST MGR R BLUFFS PACKAGE STORE NO 2
--NANCY L STUDT R2228 COACHMAN RD
--NORMAN (HELEN) RETD H374 TWIN LAKES TRAILER LODGE
--OLGA L (WID EDW W) H704 14TH ST NW (L) ●
--OSCAR (RUTH) RETD H DONEGAN RD RT 2 (L) LOT 16
--OSCAR G (LOLA M) H1667 SUFFOLK DR ●
--OTTO JR (PATRICIA A) TRUCKER R519 WILDWOOD WAY
--OTTO A (MARGUERITE F) H307 S NIMBUS AV
--PERRY (SADIE) RETD H5 REDFERN TRAILER PK (L)
--RALPH (DOROTHY M) H880 MANDALAY AV (CB) APT 1128
--RALPH F (HELEN R) SLSMN COURT SQUARE AUTO PARTS H1339 BUCKINGHAM DR ●
--RAY W H BAYVIEW GARDENS APT 47C
--RAYMOND H RETD H438 5TH ST NW (L) ●
--RAYMOND S (MATHILDA K) RETD H2217 WEBB AV (D) ●
--RITA MRS NURSE SUNCOAST HOSP R PINELLAS PARK FLA
--ROBT E (MARTHA) (GULF DISCOUNT HOUSE) H2516 ROBERTA ST (L) ●
--ROBT H (FAYE A) (MEYERS SHELL SERV STA) H2228 HABERSHAM DR ●
--RUDOLF H (HELEN C) RETD H2071 PINE RIDGE DR ●
--RUDOLPH F RETD H1489 SAN CHARLES DR (D)
--STEPH J STUDT R1388 N HIBISCUS ST
--THEO J (GEORGIA J) (PARKWOOD MOBILE HOME EST) H106 PARKWOOD ESTATES ●

MEYER

--THOS A (MARY L) HEAD TELLER FIRST FED SAVS & LOAN ASSN H1721 TOWNSEND ST ●
--WM H (DOROTHY G) H315 CASLER AV ●
--WM J COML FISHERMAN H804 ELDORADO AV (CB) ●
MEYER'S SHELL SERVICE STATION (ROBT H MEYER) 1360 US HWY 19 S
MEYERJACK ELIZ M MRS H249 JASPER ST (L) LOT 17
MEYERS SEE ALSO MAYER MAYERS MEIER MEYER MYER AND MYERS
--ANDREW E (EDNA H) H246 DONOVAN'S TRAILER PARK
--CHARLES H JR (GRACE L) V-PRES OCEANIC TRAVEL SERVICE INC H1223 ARDEN AV ●
--DANL J (ADELE M) PLATER MOUND PARK HOSP H1030 ORANGE VIEW DR (L) ●
--DAVID A (DORIS W) CRANE OPR HALPEN INC H12478 HENRIETTA RD (L) ●
--DONALD STUDT R61S MINNESOTA DR
--DONALD E (RUTH A) V-PRES GAY PRODUCTS H61S MINNESOTA DR ●
--DONALD L (MARY A) TECH WRITER HONEYWELL H2267 GLENMOOR RD S ●
--EVA A (WID CHARLES J) H1768 SUFFOLK DR ●
--GARNETT R (WID ROY A) WAITRESS SEVEN STEERS H5650 COLFAX AV ●
--GEO J (MARGT S) GOLF PRO H2057 NOLAN DR (D) ●
--GRACE L MRS CONSULTANT OCEANIC TRAVEL SERV R1223 ARDEN AV
--HELEN SEC MANCHESTER CORP
--JANET H STUDT R15484 BEDFORD CIR W
--JOHN (ALBERTA) RETD H BX722 STATE RD 580
--KATHY CONSULTANT OCEANIC TRAVEL SERV R1223 ARDEN AV
--MAE D (WID HERMAN) R1915 RAINBOW DR
--MARY MRS H313 TURNER ST APT 6
--MELVIN H (BETTY J) (TRADE WINDS APTS) H406 EAST SHORE DR (CB) ●
--PAUL G (OLIVIA S) RETD H893 BAYSHORE BLVD
--PAUL H (DOROTHY G) EMP VETS ADMN H15484 BEDFORD CIR W ●
--RAYMOND S (EMELINE C) RETD H2319 JONES DR (D) ●
--RUTH E (WID GRAFTON) H610 S BETTY LA APT 2
--STEPH E USN R15484 BEDFORD CIR W
--WM C (LINDA C) 3D MN PUBLIX H317 N SATURN AV
--WM F MGR GULF LIFE INS CO R ST PETERSBURY FLA
MEYHART RAY SLSMN VINDER INC
MEYN HENRY (ANNA E) RETD H2267 GRANGER DR ●
--JOHN H (ANDIANA) USAF R2267 GRANGER DR
MEZEY OFELIA (WID GEO G) REP AVON PRODUCTS H1100 CHARLES ST ●
MEZGER FLORENCE (WID ERWIN R) H598 BAYWOOD DR S (D) ●
MEZZATESTA JAMES R (MARY R) (J M REALTY) H109A N BETTY LA ●
MIANO DONALD J (MILDRED) H880 MANDALAY AV (CB) APT 715
MIAOULIS NICK MGR TOUCHTON REXALL APOTHECARY R TARPON SPRINGS FLA
MIARS WORDEN A (MARIE R) H970 GROVEWOOD DR (D) ●

MICA MAGIC (Larry E Bunting), Custom Design In Formica Furniture, Office Furniture, Designing and Planning, Custom Kitchens and Bathrooms, Remodeling 1435 S Missouri av, Tel 442-4019 (See Page 24 Buyers' Guide)

MICHAEL CARL N (SUE S) RETD H326 6TH AV N (SH) ●
--CHARLES H ADV MGR PINELLAS LUMBER
--GEO (JEAN) H2156 CATALINA DR
--HOWARD (HAZEL) RETD H DONEGAN RD RT 2 (L) COTTAGE 3
--IMOGENE MRS MGR DOBBS HOUSE R402 S SATURN AV
--JOHN R (BARBARA T) CLAIMS ADJ CRAWFORD & CO H1531 LINWOOD DR
--MAURICE J (HAZEL S) MFRS AGT 112 LIVE OAK LA (L) H112 LIVE OAK LA (L) ●
MICHAEL'S CASUALS INC MICHL A PROIA PRES RAYMOND J PROIA V-PRES JUDITH A PROIA SEC-TREAS CLO 2610 BAY SHORE BLVD (D)
MICHAEL'S HAIR DESIGNS (MICHAEL A PROIA) 1012 BROADWAY (D)

WEST COAST TITLE CO.
ABSTRACTS OF TITLE — TITLE INSURANCE
932 W. Bay Drive, Largo, Florida Phone 584-3406

ROGER CARL MUSIC
1975 DREW STREET
"THE PROFESSIONAL'S CHOICE"
TELEPHONE 442-4202

LENNOX
TACK & WARREN, Inc.
HEATING AND AIR CONDITIONING
ROOFING — SHEET METAL WORK
LENNOX
806 Pierce St.
Phone 446-5014

MICHAEL'S PROFESSIONAL TELEVISION SERVICE (MICHL C LUPER) 607 N OSCEOLA AV
MICHAELIS CONSTANCE STUDT R1956 COVE DR (L)
--ELEANOR M MRS REG REP WADDELL & REED H1956 COVE DR (L) ●
--ROBT F USAF R1956 COVE DR (L)
MICHAELOS LOUIS J (MARY B) PHYS 1014 W BAY DR (L) H403 OSCEOLA RD (B) ●
MICHAELS CARL S H1437 LAURA ST APT 3
--ETHEL D MRS H BAYVIEW GARDENS APT 5F
--MARY H2665 GULF-TO-BAY BLVD APT A5 ●
MICHAELSEN MARGUERITE M (WID GEO) CLK COUNTY JUDGE H3023 SUNSET DR (BB) ●
MICHAELSON FRANK L (MARY M) CARTOONIST H103A E MICHIGAN DR (D)
MICHALIK JOSEPH J (HELEN) TECH GENL ELEC H1489 LACONIA DR ●
--LEO J (MARY M) ENG HONEYWELL H7 DORADO PL ●
MICHALSKI CARL P (FLORENCE) RETD H421 BELLEVIEW BLVD (B) ●
--FLORENCE MRS NURSE 421 BELLEVIEW BLVD (B) H421 BELLEVIEW BLVD (B)
MICHAUD ALBERT T (MARY R) LAB KELLER SLS & ENG (D) H411 N MYRTLE AV ●
--WM E (NANCY C) TECH GENL ELEC H1353 BYRON DR ●
MICHEL ANNA S COOK CLWTR HI SCH R108 S METEOR AV

MICHEL EDWARD A JR (Helen S), Exec Sec Morton F Plant Hospital Assn, Director Morton F Plant Hospital-Development Fund, 323 Jeffords st, Tel 446-7111, h1945 Magnolia dr, Tel 446-0843

--JOSEPH T (ANNA S) GENL WKR L & S BALT CO H108 S METEOR AV ●
--KATHERYN S MRS H701 8TH AV NW (L)
--PETER B STUDT R1945 MAGNOLIA DR
--SEE ALSO MICHELL AND MITCHELL
MICHELL BERNARD D (SYLVIN M) SLSMN GOODYEAR TIRE & RUBBER H1801 SHARONDALE DR ●
--CHARLES W JR STUDT R219 ORANGEWOOD LA (L)
--CHARLES W (ANTOINETTE T) V-PRES PINELLAS CENTRAL BK & TR H219 ORANGEWOOD LA (L) ●
--DONNA B STUDT R1801 SHARONDALE DR
--DYER T (BATRICE G) RESIDENT ADMN MORTON PLANT HOSP H719 14TH AV SW (L)
--SYLVIN M MRS CAFETERIA WKR DUNEDIN-HIGHLAND JR HI SCH R1801 SHARONDALE DR
MICHELS CORA E (WID WM I) RETD H1322 YOUNG AV ●
--IDA A MRS V-PRES MICHELS PHARMACIES R3925 MC KAY CREEK DR (L)
--LLOYD G JR (LILLIAN A) (AMERICAN PATRIOT) H1736 THAMES ST ●

MICHELS PHARMACIES, Stanley Michels Pres, Mrs Ida A Michels V-Pres, Your Family Druggist, Prescriptions, Sundries, Sick Room Supplies, Prompt Free Delivery Service, 1607 S Missouri av, Tel 584-7639 and 1881 N Highland av, Tel 446-5939

MICHELS ROBT M (CLARICE V) RETD H2416 INDIGO DR ●
--STANLEY (IDA A) PRES MICHELS PHARMACIES H3925 MC KAY CREEK DR (L) ●
MICHIGAN APARTMENTS (EDW M TROYER) 1294 ULMERTON RD
MICHIGAN BAR (GEO G AND MRS VIRGINIA R VANBEEK) 24 S GARDEN AV
MICHUDA AUG J (MARIE R) RETD H1967 EDGEWATER DR ●
MICK OSWALD (FRANCINA A) TOOLMKR THOMPSON MACH TOOL H1723 HARBOR DR ●
MICK'S BARBER SHOP (RHINEHART MYCK) 608 UNION ST (D)
MICKEL RAYMOND A (GAIL W) PROGRAM MANAGER HONEYWELL H1133 BRITTON ST (L) ●
MICKELSON ARVID (BETTY JANE) (THE PORTHOLE) H453 POINSETTIA AV (CB)
--CLIFFORD (SERENA) H222 SUNNY GROVE
--EMILIA H (WID RAYMOND) H1020 MARINE ST ●
--HIRAM J (MADELINE J) (CUSTOM FIREPLACES & EQUIP) R INDIAN ROCKS BEACH FLA
--MADELAINE J MRS (CUSTOM FIREPLACES & EQUIP) R INDIAN ROCKS BEACH FLA
MICKENS CHARLOTTE E MRS H1477 S BETTY LA ●

MICKENS

--JAMES DRIVER NEW DEAL CAB R1156 TANGERINE AV
--JEAN E MRS SEC-TREAS PARK TER OF CLWTR R421 WINWARD PASSAGE
--ROBT G (JEAN R) PRES PARK TER OF CLWTR H421 WINDWARD PASSAGE ●
--THEOLA M MRS MAID CLEARWATER BEACH HOTEL H1010 PENNSYLVANIA AV ●
MICKLENSEN MINNIE E MRS H18 RAINBOW CT (L)
MICKLER JOHN S RETD R1309 SUNSET DR
--KATH E MRS DENTAL ASST DOUGLAS E WILCOX R TARPON SPRINGS FLA
MICKLISH FRED H (CLIFFORD S) RETD H1133 BELLEAIR RD ●
MICKLON DIANNE S TCHR RIDGECREST ELEM SCH R710 1ST AV N E (L)
--WM (DIANE) EMP FLA PWR H710 1ST AV NE (L)
MICKLOS ANDREW (PAULINE T) EMP GENL ELEC H327 BARBARA CIR (B) ●
MICUS WM A (ALICE C) RETD H407 GOLDEN TRINGL MBL MNR(L)

MID-COUNTY COMMERCIAL BANK
JOHN A JENKINS
PRESIDENT
DAVID E KERN
VICE-PRESIDENT-CASHIER
HAROLD L MC BRIDE
VICE-PRESIDENT-LOAN OFFICER
MRS MAE Y SCHNEIDER
ASSISTANT CASHIER
FULL SERVICE BANK
SAVINGS ACCOUNTS
LOANS
SAFE DEPOSIT BOXES
FOREIGN EXCHANGE
2550 E BAY DR AT
US HWY 19
LARGO, FLA
TELEPHONE 531-1471
(See Page 18 Buyers' Guide)

MID-COUNTY GUN SHOPR (J R BEGGY) 1598 US HWY 19 S

MID TOWN PLAZA APARTMENTS (Carl T and Doris M Bouchard), Sixteen Modern Air Conditioned Apartments, 575 N Clearwater-Largo rd (Largo), Tel 584-8606

MID-WAY SHOPPING CENTER 1215 N MISSOURI AV (L)
MIDAS BRAKE SHOP (GEO E HANSELMAN) 1519 GULF-TO-BAY BLVD
MIDAS MUFFLER SHOP (GEO E HANSELMAN) 1519 GULF-TO-BAY BLVD
MIDDAUGH JESS S (KATHRYN S) H1643 ARBOR DR ●
MIDDENTS DIRK H REV (JOHANNA K) PASTOR TRINITY PRESBY CH H1060 MARY JANE LA (D)
MIDDLEMAS HOWARD H (FLORENCE M) PNTR BELLEVIEW BILTMORE HOTEL H15525 BEDFORD CIR E ●
MIDDLETON FRANCIS C (MAXINE M) RETD H11 S HIGHLAND AV ●
--GEO R (MARY L) H347 GULF VIEW BLVD (CB) ●
--JEANINE E MRS ASST BCH BR MGR KEPPIE TRAVEL BUR R860 MANDALAY AV (C) B
--MABEL L (WID GEO W) H240 PRESIDENT ST (D) ●
--MAXINE M MRS BKPR CLWTR DIV ST PETERSBURG MTR CLUB R11 S HIGHLAND AV
--NETTIE M (WID COORER C) (SIDE) H112 N HIGHLAND AV
--RICHD E (JEANINE E) H860 MANDALAY AV (CB)
--WM A (DOROTHY B) H2243 ROSE LA ●
--WM G (BESSIE) CUSTDN ST PETE JR COLLEGE R1511 GROVE ST
MIDGELY EDW (HELEN L) H137 SUNNY GROVE
MIDGET MARKET (JOHN WILSON) MEAT 702 N GREENWOOD AV
MIDGRIFF NELL NURSE H1917 MACOMBER AV
MIDKIFF NELL S SUP CLK MORTON PLANT HOSP R1309 OVERLEA ST
--WM L (DORIS A) ELECTN H459 SAN SALVADORE DR (D)

MIDLAND MUTUAL LIFE INSURANCE CO THE, George W Link Genl Agt, 314 S Missouri av, Suite 207, Tel 442-1102, Res Tel 733-6814

MICA MAGIC
Custom Design
IN FORMICA FURNITURE
OFFICE FURNITURE DESIGNING AND PLANNING
CUSTOM KITCHENS BATHROOMS
REMODELING
PHONE 442-4019
1435 S. Missouri Ave.

Cross Bayou Asphalt Sealing Contractors
Protect Your Driveway With
GEM-SEAL
RESIDENTIAL
COMMERCIAL
100%
2 FULL YEAR GUARANTEE
For Free Estimates
PHONE COLLECT CLEARWATER
531-2682
OR
595-3135
6649 ULMERTON ROAD
LARGO, FLA.

WM. D. NEALE, PRES.
REALTORS
PHONE 584-8669
belleair REALTY Inc.
EDW. A. PARKER, SEC.
1200 INDIAN ROCKS RD.
(BELLEAIR)
MLS

RAYMOND CLONINGER
CLONINGER INSURANCE AGENCY
General Insurance - Real Estate - Tax Consultant
135 N. FORT HARRISON AVE. AT DREW ST., CLEARWATER, FLA. PHONE 446-2508

MIDLING STANLEY E (JEAN M) TROUBLE SHOOTER FCI H3725 15TH AV SE (L) ●
MIDNEY KARL M (JANICE D) MFRS AGT 315 LOTUS PATH H315 LOTUS PATH ●
MIDWAY 66 SERVICE (G ROBT EPPERSON) 1603 N MISSOURI AV (L)
MIDWAY AMERICAN SERVICE (RAUL J GOODART) 1200 N MISSOURI AV (L)
MIDWAY BARBER SHOP (WM A ROYAL) 1253 N MISSOURI AV (L)
MIDWAY BOATEL INC LLOYD R KEITH PRES MRS GWENDOLYN C KEITH SEC-TREAS 271 WINDWARD PASSAGE

MIDWAY DRUGS, Goette O Fussell Jr Pres, Eileen B Fussell V-Pres, I Benj Krentzman Sec-Treas, Drugs Prescriptions, Delivery Service, 1647 Gulf-To-Bay blvd, Tel 442-5171

MIDWAY ENCO SERVICE STATION (WAYNE DOKKEN) 1201 N MISSOURI AV (L)

MIDWAY GLASS CO (Daniel M and Ferrell E Calhoun), Tub Enclosures, Store, Fronts, Mirrors Fixed, Glass Patio Doors and Desk Tops, 1417 S Missouri av, Tel 446-6075

MIDWAY LAUNDROMAT (MRS EDWIN F AND MRS HELEN F MATTISON) SELF SERV 1263 N MISSOURI AV (L)
MIDWAY MOTORS (DWIGHT H HARRIS) 1772 GULF-TO-BAY BLVD
MIDWAY SHOE REPAIR (EARL STANLEY) 1251 N MISSOURI AV (L)
MIELE WM J STUDT R200 S MERCURY AV
--WM V (LOIS K) H200 S MERCURY AV ●
MIELNIKOWSKI EUG (BARBARA) ENG H2724 MORNINGSIDE DR (C)
MIERISCH JOHN H (MARIE H) RETD H1326 FAIRMONT ST ●
MIERKEY HAROLD M (MIERKEY T V SERV) R2523 ULMERTON RD
MIERKEY T V SERVICE (HAROLD M MIERKEY) 1421 STARKEY RD (L)
MIERLEY JOHN S (ESTHER) WINTER RES H39 TRAILER CITY
MIERSKI HELEN S MRS OFC SEC KEY LABYS R ST PETERSBURG FLA
MIESSLER ROBT C (FRANCES M) RETD H2240 HARN BLVD ●
MIEST LIDDY O (WID OTTO) H530 S RHOENIX AV ●
MIETUS VICTORIA H (WID ADAM) RETD H901 NORMANDY RD ●
MIFSUD CHRISTINE R MRS OFC CLK BAYVIEW GDNS R1700 E COUNTRY LA
--SAML (CHRISTINE P) CLK BAYVIEW GDNS H1700 E COUNTRY LA ●
MIGNEAULT JESSIE B (WID CHARLES F) (GILLY LAND BIRD LAND) H549 SKINNER BLVD (D) ●
MIGNEREY JAMES E (MABEL L) RETD H3011 KEENE PARK DR (L) ●
--RICHD E (JOAN M) TCHR COUNTY BD EDUC H1441 NORWOOD AV ●
MIHALEC JOHN (ELIZ B) WLDR H665 MANOR DR W (D) ●
MIHALKO WM A DRFTSMN SOUTHEASTERN ENG R ST PETERSBURG FLA
MIJARES JOSEPH O (NINA G) RRES NACOL JEWELERS H1625 BARRY ST ●
--NINA G MRS V-PRES NACOL JEWELERS INC R1625 BARRY ST
MIKE'S STANDARD SERVICE (MICHL L DROTSER) GAS STA 1699 US HIGHWAY 19 N
MIKE'S SUPER SHELL SERVICE STATION (MIKE HOWARD) 14999 US HWY 19 S
MIKER LOUIS SLSMN GEO NIRPER ARPLS R ST PETERSBURG FLA
MIKESKA LOUIS A (OLGA K) RETD H111 SHORE DR (D) ●
MIKKELSON CLARENCE M (ZENE) H321 SHIPLEY DR (L) ●
--PAUL (SAFETY HARBOR PAINT) H842 MAIN ST (SH) ●
MIKKOLA JOHN A (LA DONNA K) WLDR H1153 BELLEAIR RD
--WM H (MARTHA M) WLDR (TAMPA FLA) H100 4TH AV NW (L)
MIKSA ALICE C STUDT R150 ANDREA DR (L)
--MICHL A (ALICE K) ENG AIDE HONEYWELL H150 ANDREA DR (L) ●
--MICHL A II STUDT R150 ANDREA DR (L)
MIKULEZA JOSEPH R (JOELLEN) LABY TECH GENL ELEC H2036 DIPLOMAT DR ●
MIKULINA STEVE (FRANCES T) BAKER HEINEMANN'S BAKERY H143 ISLAND WAY APT 1
--SYLVIA DRP MICHAEL'S HAIR DESIGNS R143 ISLAND WAY APT 1
MILAM HARVEY C (JO NELL) CARP H1240 S HILLCREST AV ●
--HUGH N (BERTHA E) RETD H515 13TH AV NW (L) ●
--JACOB C (LUCY J) RETD H1505 SATSUMA ST ●
--JO N COOK CLWTR HI SCH R1240 S HILLCREST ST
--JOSEPH (SUE) H1580 S MYRTLE AV
--NANCY C TCHR LARGO JR HI SCH R945 VICTOR HERBERT DR
--WAYNE STUDT R1240 S HILLCREST AV
MILAN DORIS MRS WAITRESS CAROUSEL H82 SUNSET ACRES TRAILER PK-
MILANESE JERRY B (ISABEL J) (SKYLARK RESTR) H381 69TH ST N
MILANICZ WALTER STUDT R904 N GARDEN AV
MILAS EUG (SUZANNE M) ENG HONEYWELL H1808 NORTHWOOD DR ●
MILBYER JOSEPH (BERNAL) RETD H418 SOU COMFORT MOBILE VIL
MILDATRAL CO (WILKIN L DAVIES) DISINFECTANTS 938 CLEVELAND ST
MILDE JOE (THELMA L) EMP COUNTY CIVIL DEFENSE H330 ROWENA LA (D) ●
MILDEN WM R RETD H2973 HUNTINGTON DR N (L) ●

MILDICLEAN CO (Carl T Tracy), Roof Cleaning, Painting and Mildew Proofing, Roofs Re-Mildicided Semi-Annually To Prevent Re-Growth, Free Estimates, 1601 Jeffords st, Tel 446-9181

MILDITROL CO W L DAVIES PRES JOHN GUNN V-PRES MRS GLADYS GUNN SEC-TREAS ROOF CLN 1231 N HERCULES AV
MILDRED'S BEAUTY SALON (MRS MILDRED HOLMES) 259 N INDIAN ROCKS RD (BB)
MILEM TURSIA E (WID WILLIS W) H674 MANOR DR W (D) ●
MILES ALVINA MRS H1430 LOTUS PATH
--AUDREY MRS SLSWN MONTGY WARD H1937 ALTON DR
--BESSIE M MRS MAID H607 MARLE ST ●
--ERNEST S RETD H5860 150TH AV N (HP) LOT 314
--EDWIN L (CLAIR V) RETD H1430 JOEL LA ●
--GEO E (GRACE A) YDMN LAKESIDE TRAILER PARK H1978 REBECCA DR ●
--GRACE A MRS CLK LAKESIDE PK R1978 REBECCA DR
--HARLIE H108 TWIN PALMS MOBL HOME CT
--JESSIE N (WID LESLIE B) H220 SCOTLAND ST (D) APT 1
--JOAN P MRS CLK COUNTY LICENSE BUR R2082 ATTACHE CT
--L DAPHNE R370 3D ST NW (L)
--LEROY P (DORIS Y) POLICEMN CITY POLICE DEPT H613 14TH AV NW (L) ●
--MARGT (WID SAML) WINTER RES H56 TRAILER CITY
--MILTON M (LAURA E) (RAINBOW CT) H370 3D ST NW (L) ●
--RALPH W (SALLY W) H101 S MERCURY AV ●
--SARAH M MRS MAID H138 ENGMAN ST ●
--THOS E (RAE B) ENG HONEYWELL H2226 LAGOON DR (D)
MILEWSKI OLLIE D (WID JOHN) H880 MANDALAY AV (CB) APT 739
MILEY MARY M (WID WM) RETD R1738 SANTA ANNA DR (D)
MILFORD ROBT L (KATHLEEN M) MACH BRAMLETT TOOL & DIE CO ST PETERSBURG FLA H1114 19TH ST SW (L) ●
MILGATE WALTER L (ELIZ) H214 GREEN ACRES MOBL HOME PK
MILHAM BERT (MARY) H200½ HAVEN ST
MILIANO V JAMES (IDEA R) (JIMMY'S BARBER SHOP) H110 S PEGASUS AV ●
MILIARAKIS NICK COOK OWL DINER R801 WILLOW BRANCH AV
MILICK HELEN T (WID MIKE) R108 S METEOR AV
MILITELLO LLOYD B (BARBARA A) ELECTN ELEC WILLARD H1007 JACKSON ST (L)
MILITOR HILDUO MRS R EDGEWATER CONVALSCENT MNR
MILKENT JOHN J (LEONA M) H315 PLAZA PINES TRAILER PARK
MILKOWSKI MARTIN R (AUDREY M) RETD H158 GREEN ACRES MOBL HOME PK
MILKS EARL P (DOROTHEA) H107 JOYLAND TRAILER PARK

Highland Pines 1111 S. Highland Ave.
Phone 446-0518
NURSING MANOR INC.

PROTANE BOTTLED GAS SERVICE
RANGES
WATERHEATERS
REFRIGERATORS
SPACE HEATERS
SPECIAL BURNERS
Year Around Air Conditioning
PROTANE GAS SERVICE
CYLINDER BULK METERED SERVICE
2050½ U. S. Hwy. 19 N.
Tel. 726-1850
Clearwater, Fla.
9000 66th St. N.
Pinellas Park, Fla.
TEL. 544-1416

GULF BEACH TRAVEL SERVICE
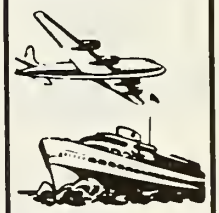
TELEPHONE
St. Petersburg, Flo.
391-9944
15060 GULF BLVD.
(MADEIRA BEACH)
SERVING THE "HOLIDAY ISLES" SINCE 1949
WORLD-WIDE SERVICE

FLORIDA BONDED TITLE COMPANY

TITLE INSURANCE — CLOSING SERVICE — ESCROWS

METROPOLITAN BLDG., 318 S. MISSOURI AVE., CLEARWATER PHONE 446-0116

FULMER PHOTO SERVICE

COMMERCIAL PHOTOGRAPHY

PORTRAITS

WEDDINGS A SPECIALTY

PHOTO SUPPLIES

PHOTO FINISHING

526-28 S. FORT HARRISON AVENUE

CLEARWATER

PHONE 446-9622

NIGHT PHONE 584-6929

MILKS

--MARION P JASPER ST (L) LOT 105
MILKY EDW TCHR OAK GROVE JR HI SCH P SEMINOLE FLA
MILLA RICHD E (GLADYS J) PRES DIC MILLS HTG & AIR CONDITIONING P1694 HARBOR CIR DR W (L)
MILLAMAN DAVID J SLSMN LEEDS SHOES R900 WELLINGTON
MILLAR SEE ALSO MILLER MUELLER AND MULLER
--E LENA MRS ASMBLR SPERRY MICROWAVE H1515 SANTA ANNA DR (D) •
--GIDION E (GRACE E) H105 HOLIDAY TRAILER RANCH
--LAUREN D (MARTHA W) RETD H3394 HILLSDALE AV (L) •
MILLARD BURK S (WILLIE R) H109 SKY HARBOR MOBL ESTS
--ERNEST E (LA VERNE M) RETD H1479A OLD KEENE RD (L) •
--JOSEPHINE (WID JOE L) H70 TRAILER CITY
--NETTA C R1176 BURKE AV (D)
MILLEMAN ROBT SLSMN ORKIN EXTERMINATING R900 WELLINGTON DR
MILLER SEE ALSO MILLAR MUELLER AND MULLER
--A MARGT (WID ALBERT D) FRUIT GROWERS H812 PINE ST •
--AARON L (MARTHA A) YDMN H GREENWOOD APARTMENTS APT 4
--ABR (ELIZ) LAB P1114 BROWNELL ST
--ADA I (WID CHARLES F) H237 LAKESIDE PARK
--ADELAIDE C (WID JAMES M) H1337 HOWARD ST •
--ADOLF M (ELLA A) RETD H571 MC GILLUS RD (L) •
--ALBERT J (MARGT M) RETD H1607 RICARDY CIR •
--ALBERTA P1113 TANGERINE ST
--ALBERTA E (WID JOHNSON) H1822 PINEHURST RD (D) •
--ALF MTCEMN TWIN LAKES TRAILER PK H143 JOYLAND TRAILER PARK
--ALICE MAID R1147 LA SALLE ST
--ALICE B MRS LABY TECH P E HUNTER MEM BLOOD BK H120 PALMETTO LA (L) •
--ALICE S MRS OFC SEC FIRST NATL BK OF CLWTR P INDIAN ROCKS BEACH FLA
--ALLEN STUDT R720 3D ST S (SH)
--AMBURS E LAB D SANITATION DEPT P MICHIGAN AV
--AMOS (DOROTHY) H208 S GREENWOOD AV
--ANN H MRS (BAY QUEEN MOTEL) R1925 EDGEWATER DR
--ANN T (WID ALBERT L) H431 LEEWARD ISLAND •
--ANNA M (WID JOSEPH C) CLK FLA FABRICS H2123 INDIGO DR •
--ANNE MRS NURSE COUNTY NURSING HOME R881 PHYLLIS AV (L)
--ANNE D MRS LEGAL SEC ROBT J MC DERMOTT H65 JOYCE ST (SH) •
--ANNELIESE M MRS (DUNEDIN BEAUTY SALON) R2206 SNEAD AV (D)
--ANNIE H (WID A HAMPTON) H117 N EVERGREEN AV •
MILLER ARTS (HENRY MILLER JR) B10 2D ST S (SH)
MILLER ARMAND A H870½ BRUCE AV (CB)
--ARNOLD R (EDITH E) (MILLER & MILLER CONSTN) H12755 INDIAN ROCKS RD (L) •
--ARTH (MILLER FURN RMS) H1110 GOULD ST •
--ARTH (JULIA) LAB H1342 BASKIN DR (L)
--ARTH (MILLER FURN RMS) H312 S WASHINGTON AV •
--ARTH C (ENID) PRES INSURANCE CONSULTANTS-MANAGEMENT AGCY P BELLEAIR BEACH FLA
--ARTH H (INEZ) AGT INDPT LIFE & ACCIDENT INS H1650 LINWOOD DR •
--BASIL M (DOROTHY H) H551 6TH ST S (SH) •
--BELLE (WID JOHN J) H801 MAIN ST (D) LOT 49 D(D
--BEN H1251 MAIN ST (SH)
--BEN D (ELINOR M) RETD H1131 PALM BLVD (D) •
--BENJ (MABEL Y) RETD H13816 WILCOX RD (L) •
--BERNARD (EDITH) RETD H422 LAKESIDE PARK
--BESSIE B (WID LYLE L) H1669 SAN MATEO DR (D) •
--BETHEL E (ALINE R) DRIVER SAM DAVIS CONTRACTING H904 GRAND CENTRAL ST
--BRUCE S (DOROTHY A) MUSICIAN H2160 VIOLA DR •
--BYRON V (FAYE J) RETD H1810 N PATLIN CIR (L) •
--CARL (MARY E) (GULF COAST TYPOGRAPHIC SERV) H424 DOUGLAS AV (D) •
--CARL L (FLORENCE K) RETD H1618 PINEWOOD DR •
--CARROLL (DORIS) H125 PARKWOOD ESTATES
--CARSON R (FLORENCE M) RETD H1442 BROWNING ST •
--CATH MRS H1362 BROWNING ST
--CHARLES (ELAINE) PLMB JOHN'S PLMB H824 HALL ST
--CHARLES A (SADIE F) RETD H971 SOUSA DR (L) •

MILLER

--CHARLES B (EDNA F) H4418 CLEARWATER HARBOR DR (L) •
--CHARLES D (MILDRED G) R1766 WINFIELD CIR
--CHARLES E STUDT R1449 CANTERBURY DR
--CHARLES E ASST V-PRES BR MGR CLWTR FED SAV & LOAN ASSN R302 AVANDA CT
--CHARLES H (ALMA M) (MILLER'S PALM NURSERY) H1294A ULMERTON RD (L)
--CHARLES M ATNDT DRUID HILLS NURSING HOME H1462 FRANKLIN ST APT 1
--CHARLES W (MARGUERITE P) RETD H162 6TH ST NW (L) •
--CHESTER (RUTH) RETD H223 RIDGE HAVEN MOBILE PK
--CHRISTINE C MRS H1103 RAILROAD AV •
--CLAIR (FREDA) RETD H306 S MAYWOOD AV •
--CLAIR L (DOROTHY F) DEPT MGR MEASE HOSP & CLINIC H94 DIANE DR (D) •
--CLARA L MRS H680 MANDALAY AV (CB) APT 1004
--CLARENCE D (THEDA B) RETD H1320 LYNN AV •
--CLAUDE C (RUTH B) RETD H1445 SATSUMA ST •
--CLAUDELL STUDT R208 S GREENWOOD AV
--CONSTANCE A STUDT R1466 JASMINE WAY
--CORNELIUS A RETD H608½ ORANGE AV
--DALE WAITRESS CLWTR COUNTRY CLUB R561 MANOR DR (D)
--DAVID (HAZEL) LAB HERCULES OF FLA H1266 CROSBY ST (L)
--DAVID C STUDT R12698 135TH LA N (L)
--DAVID J (ELSIE D) H656 MARJON AV (D) •
--DAVIDA H ASMBLR GAY PRODUCTS H709 11TH ST NW (L)
--DEBORAH OPR NORA'S BEAUTY SALON R911 WYATT ST
--DONALD B (SALLY S) PRES KARKIM INC H811 ALAMANDA DR (L) •
--DONALD E (PATRICIA A) LAWNMN H1510 ARDEN AV •
--DONALD E (CAROLYN) ENG HONEYWELL H1505 S BETTY LA
--DONALD W (RUTH A) DEPT MGR CELOTEX CORP H901 S KEYSTONE DR •
--DORA M MRS JAN ATLAS SERVS H1120 CARLTON ST •
--DORA M R1120 CARLTON ST
--DORIS E MRS CLK SUPER FIVE-TEN STORES R15010 113TH AV N (L)
--DOROTHY RETD H1983 ALLARD DR •
--DOROTHY R (WID THOS) NURSE HELEN L T DEXTER P1132 SUNNYDALE ST
--E H H1873 134TH AV N (L) •
--E WOODBURN (JEAN) INSP STATE DEPT OF AGRL H2930 SUNSET POINT RD •
--EARL C (FRANCES A) RETD H2634 NAGANO DR •
--EARL F H100 SWAN RD •
--EARL S (ALMA L) H317 DONOVAN'S TRAILER PARK
--EARLINE E TCHR PALMETTO ELEM SCH H1147 LA SALLE ST
--EDGAR (DALE) (ROXY MOTEL) H14464 66TH ST N •
--EDW WAITER HD CAFETERIA R ST PETERSBURG FLA
--EDW A (H VIRGINIA) RETD H434 HIGHLAND CT (D)
--EDW EVERETT (RUTH B) ARCHITECTURAL DESIGNER 1042 SEDEEVA ST H1042 SEDEEVA ST •
--EDW F RETD H2672 OAKWOOD DR (L) •
--EDW G (SOPHIA C) RETD H1924 CHENANGO AV •
--EDW M (RUTH M) RETD H302 AVANDA CT •
--EILEEN T MRS MUC TCHR 417 N HIGHLAND AV H417 N HIGHLAND AV •
--ELDA S (WID CHAS F) H2066 DOUGLAS AV •
--ELIN N MRS R1020 TWIN LAKES TRAILER LODGE
--ELIZ B MRS H839 14TH AV SW (L) •
--ELSIE A MRS HD TELLER 1ST FED SAV & LN ASSN R1769 EATON LA
--EMILY B (WID ARTH C) RETD H206 JOYLAND TRAILER PARK
--ERNEST G HLPR PLUMBING BY PECK OF CLWTR P PINELLAS PARK FLA
--ESTHER MRS WINTER RES H208 KAKUSHA MOBL PK
--ETHEL B MRS (HIGHLANDER LNDRY CENTER) R2058 PAYSHORE DR (D) APT 16
--ETHEL M ASST CASH FIRST NATL BK OF BELLEAIR BLUFFS R673 WOODLAND DR (L)
--ETHEL R MRS PRES SUNSET POINT EXT HOMEMAKER'S CLUB R1236 N SEDEENA CIR
--EUG M (HALLIE M) SHIPPER JOHN W GLASS H610 OAKWOOD DR (D) •

Sanitone Certified Master Drycleaner

FASHION CLEANERS INC.

FREE PICK-UP and DELIVERY

1152 Court Street Between Greenwood Ave. and Missouri Ave.

Telephone 442-3141

READY MIX CONCRETE
MASONRY SUPPLIES
PLASTER SUPPLIES
1600 N. HERCULES AVE.

CROOKER BUILDERS SUPPLY CO.
CLEARWATER

CONCRETE BLOCKS
SAND and ROCK
CONCRETE SPECIALTIES
PHONE 446-4027

C. C. MASON DRIVEWAYS

ASPHALT - CONCRETE - GRAVEL

Licensed and Insured — Free Estimates

2088 Range Road **Tels. 446-9493 and 784-1189**

MILLER

--EUG R (SHIRLEY) (BOND'S TACKLE SHOP) H1807 SYLVAN OR •
--EULA J (WID AMOS) MAID H410 S GREENWOOD AV
--EVANGELINE H310½ N FT HARRISON AV
--EVERETT E (EDNA B) RETD H26 LAMP LITEP MOBILE CT (L)
--FERN R (WID ELLSWORTH) RETD H1340 HOWARD ST •
--FLORENCE E (WID ALBERT L) TAX CONSULTANT 552 HIGHLAND AV (D) H552 HIGHLAND AV (D) •
--FOSTER E (THELMA M) RETD H9 LAMP LITER MOBILE CT (L)
--FRANK (CATH) RETD H2766 US HWY 19 N
--FRANK A ESTIMATOR BILTMORE CONSTN R ST PETERSBURG FLA
--FRANK A H705 FOREST PKWY (L) •
--FRANK E (BERNICE) H104 BOULEVARD TRAILER PARK
--FRANK H (ANN H) (BAY QUEEN MOTEL) H1925 EDGEWATER OR •
--FRANK H (MARIE E) RETD H1750 VELMA DP (L) •
--FRANKLIN SLSMN DAVENPORT KITCHENS P ST PETERSBURG FLA
--FRANKLIN G (ETHYL T) RETD H1536 ROSEMONT DR •
--FRED JR STUDT R720 30 ST S (SH)
--FRED (MARY) RETD H2021 DOUGLAS AV (D) •
--FRED (HELEN L) H1738 LAKE AV •
--FRED (CARRIE) RETD H980 7TH ST NW (L) LOT 9
--FRED H (DOROTHY S) RETD H1636 CAMBRIDGE DR •
--FRED S (JOHANNA) MACH SPERRY MICROWAVE H720 30 ST S (SH) •
--FREDK A (MARY E) POLICEMN CLWTR POLICE DEPT H73 OAKWOOD DR (D) •
--FREDK C USMC R1103 RAILROAD AV
--FREDK E (MARY J) MGR P M C DESIGNING H1720 PENNY LA 9 •
MILLER FURNISHED ROOMS (ARTH MILLER) 1127 PIERCE ST
MILLER G K H2665 GULF-TO-BAY BLVD APT D5 •
--GAIL A STUDT R610 OAKWOOD DR (D)
--GENE SHIP CLK ART-COTE DECORATIVE FABRICS H1044 PORTER DR (L)
--GEO E H2077 N ORVID CIR •
--GEO H (HELEN) RETD H2665 GULF-TO-BAY BLVD APT R6 •
--GEO W (WINNIE K) DRIVER CHARLES PITTMAN H1121 AUBURN ST •
--GERALD M (HILDA H) H1225 WELLINGTON DR •
--GERTRUDE (WID RALPH) RETD H1587 TIOGA AV
--GERTRUDE MAID H206 S GREENWOOD AV
--GLENN A NITE CLK BAYVIEW GDNS H BAYVIEW GARDENS APT 358
--GLORIA STUDT R208 S GREENWOOD AV
--GRACE E (WID WM V) RETD H408 MARIVA AV •
--GRACE H H880 MANDALAY AV (CB) APT 433
--GREGORY A (LILLIAN A) RETD H5 SILVERCREST TRAILR PK (L)
--HALLIE M MRS SEC MGR HARBOR BLUFFS CARD SHOP R120 TEMPLE LA (L)
--HANNAH W (WID PERCY F) H1628 HARVARD ST •
--HARLEY (FRIEDA) H2000 E BAY DR (L) LOT 8
--HARLEY (LORENE) RETD H605 MICHIGAN BLVD (D)
--HARLEY G (ANNELIESE M) (DUNEDIN BEAUTY SALON) H2206 SNEAD AV (D) •
--HAROLD B (ANNA E) RETD H2058 GREENBRIAR BLVD •
--HAROLD F (LILAH L) BLOCK MASON H25 AVON DR (SH) •
--HAROLD J (CONNIE J) MTCEMN GENL ELEC H1508 SANDY LA •
--HARRY G (EDA) RETD H MAIN ST (D) LOT 29
--HARRY J (CATH) RETD H449 EMBASSY MOBL HOME PARK
--HARTY C (PATRICIA O) DEPT SUPVR HONEYWELL H1437 ROGERS ST •
--HAZEL MRS KITCHEN WKR COUNTY NURSING HOME R1266CROSBY ST (L)
--HELEN MRS H614 WOODROW AV NW (L)
--HELEN R1724 RIDGEWAY DR
--HELEN M (WID ARTH) R1262 PINEVIEW AV
--HENRY JR (GLADYS B) (MILLER APTS) H810 2D ST S (SH) •
--HENRY D RETD H1637 PINEWOOD DR •
--HENRY G (HAZEL) RETD H1419 DARTMOUTH DR •
--HENRY H (MARTHA A) PHYS 2181 INDIAN ROCKS RD (L) H229 INDIAN ROCKS RD (L) •

MILLER

--HERBERT F (NINA L) RETD H589 TRADE WINDS DR (D) •
--HORE F OSCEOLA INN
--HOWARD H1126 SEDEFVA ST
--HOWARD J STUDT R1103 RAILROAD AV
--HUBERT F (IRENE A) PLMB H F ERNEST PLMB H1504 S HIGHLAND AV •
--HUFORD (ANN) CONSTR WKR DEAL MASONRY H1383 TIOGA AV •
--HUGH (PAULINE) RETD H256 4TH ST NW (L)
--HUGH (LOUISE) H1955 ALBANY DR •
--IDA T H305 ORLANDO RD (B) •
--INEZ MPS CLK CLWTR-LARGO-DUNEDIN R1650 LINWOOD DR
--IRVIN (MARY) H1666 S HILLCREST AV •
--IVA O (WID W O) H237 2D AV N (SH) •
--IVAN M (EDNA P) H1101 MARINE ST •
--J ALBERT STUDT R911 WYATT ST
--J ANSEL (MARGT A) GAS DRP CLWTR GAS UTILITY DIV H911 WYATT ST •
--J HARVEY (MARIE) H210 SWAN RD •
--J HENRY (MARY A) H204 S CORONA AV •
--J HUGH III USAF R1017 GREENWAY AV (D)
--J HUGH JR (JOYCE) PHYS 833 MILWAUKEE AV (D) H1017 GREENWAY AV (D) •
--JACK BOAT CHARTERING CLEARWATER MARINA (CB) R CRYSTAL BEACH FLA
--JACK C (BETTY C) FORMN FAIRCHILD HILLER H1353 SPRINGDALE ST •
--JACK E (EUNICE B) SERV REP BUICK MOTOR DIV H2243 HABERSHAM DR •
--JACK H (VIRGINIA M) SLSMN SUN BEAM BAKERIES H206 8TH AV SW (L) •
--JACK L (KATH J) BUSINESS ADMN ST PETERSBURG JR COLLEGE H3 DORADO PL •
--JACOB J (DOROTHY C) BRIDGE TNDR CITY H1307 HOWARD ST •
--JAMES ANTHOMOLOGIST DANIELS OUTDOOR ADV R850 PARK CIR N (D)
--JAMES BOAT CHARTERING CLEARWATER MARINA (CB) H CLEARWATER MARINA (CB)
--JAMES A (MABEL E) RETD H1514 ERIN LA •
--JAMES A (EDYTHE O) H1430 JASMINE CT •
--JAMES G (GLORIA S) USMC R433 CORONADO DR (CB)
--JAMES R STUDT R2038 S BELCHER RD
--JAMES R (MARY E) SUPVR H P HOOD & SON H1978 VALLEY DR (D) •
--JAMES R (GEORGIA W) MARINE BIOLOGIST H230 N PARK CIR (D) •
--JAMES V (HALLIE M) PRES HARBOR BLUFFS CARD SHOP H120 TEMPLE LA (L) •
--JAMES W (JOYCE A) JAN H1550 S HIGHLAND AV
--JEAN F (HELEN P) ENG SPERRY MICROWAVE H1842 LADY MARY DR (L) •
--JEANETTE L MRS RETD H905 DUMONT DR (D) •
--JENNIE M (WID HARRY N) H3049 CLEVELAND ST •
--JESSIE A (WID CLARENCE) R1911 MC KINLEY ST
--JIMMIE H15 S GREENWOOD AV
--JIMMIE T LAB CITY REFUSE DIV R1014 N MISSOURI ST
--JOAN STUDT R1769 EATON DR
--JOAN R MRS ASST MGR DOG N SUDS DRIVE IN H1717 PASADENA DR (D) APT 3
--JOHN A STUDT R1514 ERIN LA
--JOHN R (DAISY E) (WINDMILL TRR MOTEL APTS) H620 BAY WAY BLVD (CB) •
--JOHN D (MARJORIE L) BLDG CONTR B95 VIRGINIA ST (D) H895 VIRGINIA ST (D) •
--JOHN H (ANN L) SLSMN HANDWERG DIST H1662 PALACE DR •
--JOHN H (ESTHER W) SLSMN SUNBEAM BAKERS H205 PALMETTO LA (L) •
--JOHN J (KAREN G) PRNTR ECI H11371 1230 TER N (L) •
--JOHN L (VIRGINIA S) PHARM MADISON REXALL DRUG DEPT STORE H101 KEATING DR (L) •
--JOHN R (MARY) H514 DONOVAN'S TRAILER PARK
--JOHN R (FLORENCE V) RETD H1724 RIDGEWAY DR •
--JOHNNY USAF R209 EWING AV
--JONAS (BERTHA S) FRUIT PICKER H305 EWING AV •
--JONES P (ETHEL B) (HIGHLANDER LNDRY CENTER) H2058 BAYSHORE DR (D) APT 16

CEDRIC H. COLLINS INC.

REAL ESTATE
ALL LINES OF INSURANCE

310 MAIN ST.
DUNEDIN

PHONE
733-5200

SINCE 1932
THARIN AGENCY
Local Agents

The Travelers Insurance Company

- HOMES
- RENTALS
- MANAGEMENT
- ACREAGE
- LOTS
- INCOME PROPERTY

- FIRE
- WIND
- AUTO
- BONDS
- LIABILITY
- LIFE

664 MAIN ST.
(DUNEDIN)
Tel. Insurance
733-2181
Real Estate
733-3904

COMMERCIAL PRINTING
OFFSET — LETTERPRESS
THERMOGRAVERS

Woody
THE PRINTER

172 N. BELCHER RD.
"Serving Pinellas Since 1947"
PHONE 442-7101

Member

PAINTING AND DECORATING CONTRACTORS OF AMERICA

ROUSEY H. CLARK

★

PAINTING CONTRACTOR

★

Phone 584-3221

★

698 2d ST., S. E. LARGO

GREYHOUND RACING
JANUARY - MAY
Tels. Office 526-9143
Grandstand Reservations 527-2105
Derby Club Reservations 527-6696

DERBY LANE
And Derby Club Restaurant - Club House
10490 Gandy Boulevard, St. Petersburg, Fla.

MILLER

--JOSERH (ELSIE A) LAB CITY PKS & RECREATION DEPT H1769 EATON DR ●
--JOSEPH B (LETHA E) RETD H116 13TH AV N (SH) ●
--JOSERH J (ADELE I) RETD H1670 S HILLCREST AV ●
--JOSERH J (GERALDINE L) RETD H1313 GEORGIA AV (D) ●
--JOSEPH P (VIOLET N) H545 LOIS LA (BR) ●
--JOY B (WID GEO W) OPR MANDALAY SHORES BEAUTY SHOP H2227 GRANGER DR ●
--JULIA MRS COOK PALMETTO ELEM SCH R1342 BASKIN DR (L)
--JULIA M CAFETERIA WKR PALMETTO ELEM SCH R1312 RASKINS CORNER (L)
--JULIUS J (JANE M) INSTALLER SUN CRAFT PRODUCTS H980 7TH AV NE (L) ●
--KATREEN MRS CIGAR WKR H901 KAKUSHA MOBL RK
--KENNETH M (LAURA) H1482 ADMIRAL WOODSON LA ●
--L HUGH (BESSIE K) LANDSCAPE GDNR 840 HALL ST H840 HALL ST ●
--LAHOMA D (WID BUFORD) MAID GOLDEN BEACH ARTS R1945 ELLIOTT DR
--LARRY R208 S GREENWOOD AV
--LAWRENCE P (GERMAINE) RETD H1728 LAURIE LA (B) ●
--LELA MRS (THE PIN UP BEAUTY SALON) R597 EAST LAKE DR (L)
--LELAND V (WINIFRED S) RETD H4001 HARBOR HILLS DR (L) ●
--LENORA MRS MAID H1000A METTO ST
--LEONA V (WID HAROLD F) H1165 BROOK RD ●
--LEROY JAN ATLAS SERVS R BLDG 19 GREENWOOD APTS 9
--LEROY A (CHARLOTTE W) PNTR H110 PLAZA RINES TRAILER PARK
--LEROY A WHSEMN HARMONY LBR R GREENWOOD ARTS
--LESTER K H128 MELODY LA (L)
--LESTER S (LEE L) H944 LAKESIDE PARK
--LINDA STUDT R28 8TH AV SE (L)
--LINDA A STUDT R25 AVON DR (SH)
--LOIS WAITRESS MEASE MANOR
--LOIS D STUDT R516C PATRICIA AV (D)
--LOIS M COUNSELOR CLWTR DIV ST PETERSBURG YTR CLUB R880 MANDELAY AV APT 609 (CG)
--LORENA M MRS HOSTESS VINCE-ANNA'S RESTR H207 S LINCOLN AV
--LORETTA MRS WAITRESS MAAS BROS R BOX 693 RD 2
--LORETTE P MRS AIDE R741 MANDALAY AV (CB)
--LOUIS A RETD H1070 2D ST SW (L) ●
--LOUISE E MRS SEC DUNEDIN BEACH FOOD SERV INC H314 CAUSEWAY BLVD (D) 516 PATRICIA (D)
--LOWELL R SIGN PNTR DANIELS OUTDOOR ADV R805½ HART ST
--LUCY
--LUDWIG (SVEA) RETD H911 5TH AV NW (L) ●
--M FRANCES COOK HEILMAN'S BEACHCOMBER R BLDG 12 GREENWOOD APT 12
--MAE H209 145TH ST N (L)
--MAE K MRS H2038 S BELCHER RD ●
--MARGT A MRS (MILLER REAL EST) R1001 WOODBROOK TER (L)
--MARGT L RETD H7 S OSCEOLA AV APT 2
--MARGT S (WID LESLIE W) H606½ BAY AV
--MARIE A (WID GEO A) H1474 LAURA ST ●
--MARJORIE H1059 6TH ST NW (L)
--MARJORIE K MRS CLK MEASE HOSP & CLINIC R TARPON SPRINGS FLA
--MARK F (EDYTHE W) RETD H1749 VERDE DR ●
--MARTHA WAITRESS HOWARD JOHNSONS R DONEGAN RD RT 2 (L) LOT 24
--MARTHA M LNDRY WKR CLWTR LNDRY R BLDG 19 GREENWOOD APTS APT 4
--MARVIN A (EDITH A) H625 MC GRILLUS RD (L) ●
--MARVIN D (GOLDIE L) CARP H1973 OLD COACHMAN RD ●
--MARY C COUNSELOR CLWTR HI SCH R ST PETERSBURG FLA
--MARY C MRS ORR LOIS BEAUTY COIFFURES R618 S LAKE DR
--MARY E MRS STUDT R1978 VALLEY DR (D)
--MARY E MRS CREDIT CLK MAAS BROS R73 OAKWOOD DR (D)
--MARY F MRS CLK TYP COUNTY CIR CT CLK H1837 MARILYN DR ●

MILLER

--MARY J MRS OFC SEC PINELLAS CENTRAL BK & TR R1720 PENNY LA
--MARY L (WID EMIL) RETD H116 LIVE OAK LA (L) ●
--MARY P (WID GUY E) H1665 GROVE ST ●
--MAURIA MACH PRECISION TOOL R NEW PORT RICHEY FLA
--MAY E (WID JESSE) H GREENWOOD APARTMENTS APT 2
--MELVIN J (LAURA M) (GULF COAST ELECTRONIC DEVICES) H3267 SAN BERNADINO ST ●
--MERKLE K (GOLDIE M) H313 GREEN ACRES MOBL HOME PK
--MICHL H1431 CROYDON DR ●
--MILDRED P (WID ROBT L) H790 TERRACE RD (D) ●
--MONA M MRS RECRT MEASE HOSP & CLINIC R TARPON SPRINGS FLA
--N RAY (ELSIE P) H204 S COMET AV ●
--NANCY K (WID THEO L) FURN RMS 809 N FT HARRISON AV H809 N FT HARRISON AV ●
--NICHOLAS H (AGNES E) RETD H48 BELLEAIR VILLAGE (L)
--NORMA J MRS LEGAL SEC CASLER DOUGLAS & BAXTER R11653 RIDGE RD (S)
--NORMAN SLSMN LARGO REAL ESTATE R124 STREMNA RD (L)
--NORMAN E (ANN M) RETD H1162 GROVE ST ●
--NORMAN N (ELIZ M) TOOLMKR HONEYWELL H724 STREMMA RD NW (L)
--NORMAN T (ESTHER S) RETD H1080 MAIN ST (SH) ●
MILLER NURSERY (WILLIARD F MILLER) PLANTS I2982 WALSINGHAM RD (L)
MILLER ORVILLE (MAUDE) WINTER RES H125 TRAILER CITY
--OSCAR F RETD R317 CEVERA RD (D)
--OSCAR J (LAURA M) ATNDT CLYDE'S SUNOCO SERV H1349 OVERLEA ST ●
--OWEN E (ETHEL) RETD H2766 US HWY 19 N
--PATRICIA WAITRESS MEASE MANOR
--PATRICIA A MRS INVESTMENT SEC SHEARSON & HAMMILL R3310 SAN PEDRO ST
--PATSY T (WID JOSEPH C) MAID H215 EWING AV ●
--PAUL E (MARION H) TCHR LARGO SR HI SCH H1432 MURROW DR ●
--PAUL F (LYDIA R) RETD H3333 SAN MATEO ST ●
--PAUL J (PATRICIA) INVESTMENT EXEC SHEARSON HAMMILL & CO H3310 SAN PEDRO ST ●
--PAUL M (ALICE A) MACH TANGEN DRIVES H1355 FRIEND ST
--PEARL C (WID REGINOLD R) H1535 CARMEL AV ●
--PLATO R (LOUISE) WINTER RES H708 KAKUSHA MOBL PK
--PRISCILLA MRS H918 13TH AV NW (L)
--R JAY REV (JESSIE M) RETD H2143 BURNICE DR ●
--R LEE (DALE H) (LEE'S AMBULANCE SERV) H561 MANOR DR (D) ●
--RALPH T (HULDA C) RETD H2627 NAGANO DR ●
--RAY R (DOROTHY M) RETD H2320 WHITMAN ST ●
--RAYMOND A (MAUDE B) H415 LAKESIDE PARK

MILLER REAL ESTATE (Mrs Margaret A Miller), Registered Real Estate Broker, Realtors, Homes, Lots and Farm Acreage, 1001 Highland av (Largo), Tel 581-1630

MILLER REUBEN (MARJORIE H) SLSMN RELTZ SHOES H241 SKIFF POINT APT 7
--REX A (AGNES C) H11 N NIMBUS AV ●
--REYNOLDS (MAXINE M) CLK H702D ELDRIDGE ST
--RICHD A HON (JANICE) JUDGE PINELLAS COUNTY R ST PETERSBURG FLA
--ROBT (PEARL) RETD H217 HERON RD ●
--ROBT C (ELIZ M) (MORGAN & MILLER) H727 IMPERIAL DR (L) ●
--ROBT C (DOROTHY H) PUBL THE DUNEDIN TIMES R636 WISTERIA CT
--ROBT E REV (BARBARA) MINISTER OF EDUC FIRST CHRISTIAN CH H106 KILMER AV
--ROBT E (ROSEMARY) MGR SEABOARD FINANCE H310 BARBARA CIR (B) ●
--ROBT E (MARJORIE) H1733 OWEN DR ●
--ROBT F (ALMA V) RETD H1620 LAURA ST ●
--ROBT G SHT MTL WKR HEMINOLE AWNING R1238 MICHIGAN AV (D)
--ROBT H (LILLIAN W) RETD H3871 HIGH BLUFF DR (L) ●
--ROBT J (VIOLET W) INSP MET LIFE H1305 WHISPERING PINES DR ●

LAKE HAVEN
MOBILE HOME PARK
Florida's Most Progressive
for Only
$27.50 per mo
Paved Streets and Sidewalks
Two Air-Conditioned Recreation Halls
10 Shuffleboard Courts
2 Pools and Patios
Three Lakes Stocked For Fishing
Picnic Area
Come See LAKE HAVEN
"In The Heart Of Dunedin"
1331 MAIN ST. DUNEDIN
Tel. 733-1244
ADULTS ONLY NO PETS

Quality & Service 1st

McMULLEN APPLIANCE SERVICE
26 YEARS EXPERIENCE - ANY MAKE ANY MODEL
REFRIGERATION AND AIR CONDITIONING SERVICE
702 Bayview Ave., Clearwater, Fla.
Phone 726-2144

HART-SCHAFFNER & MARX
NUNN-BUSH SHOES
512-514 Cleveland St., Clearwater
Shorts INC.
EVERYTHING FOR THE WELL DRESSED MAN
Tel. 446-5927

MILLER

--ROBT W ASST MGR GULF DISCOUNT HOUSE R INDIAN ROCKS BCH FLA
--ROMAN SLSMN LARGO FEED & GARDEN SUP H1150 5TH AV NE (L) •
--ROSE M (WID HENRY A) H208 S PEGASUS AV •
--ROY J (HELEN V) RETD H131½ N CLEARWATER-LARGO RD (L)
--ROY L (MARIETTA) PNTR H7489 DANBURY WAY
--RUBY COOK SPANISH GDNS NURSING HOME R PALM HARBOR FLA
--RUDOLPH (MARY) TCHR RIDGECREST ELEM SCH H1400 S MADISON AV •
--RUTH MRS H2313 WILLIAMS DR (L)
--SALLIE W (WID E VERNON) H1735 TIOGA AV
--SALLY ANN MRS H115 FAR HORIZONS MOBL HOME PK
--SALLY S MRS SEC-TREAS KARKIM INC R811 ALAMANDA DR (L)
--SAML (MARIE S) FRUIT PICKER H209 EWING AV
--SAML F (BARBARA C) CARRIER PO H1269B 135TH LA N (L) •
--SAML H (LEAH S) H135 LAKESIDE PARK
--SAML S (VIOLA) RETD H1538 BASS BLVD (D) •
--SARAH H880 MANDALAY AV (CB) APT 804
--SARAH L MRS LABY TECH R1180 STARBOARD WAY
--SHELDON L (HAZEL A) (GULF COAST ELECTRONICS DEVICES) H2472 BURNICE DR •
--SHERROD L USAF R12698 135TH LA N (L)
--SIDNEY C (POLLY S) RETD H776 MARJON AV (D) •
--SPENCER (ETHEL R) H1236 N SEDEEVA CIR •
--SPENCER B (MARGT A) SLSMN MILLER REAL EST H1001 WOODBROOK TER (L) •
--STANLEY G H215 BAY HAVEN CT APT 1
--STEPH D STUDT R7489 DANBURY WAY
--SUE MRS H1010 GRANT ST APT 3
--SUE A MRS OFC SEC GEO WASHINGTON LIFE INS H1640 N PATLIN CIR (L) •
--T DOUGLAS (ALICE M) MGR PICK-KWIK FOOD STORES R13831 MONTEGO DR (L)
--TAMMY STUDT R1466 JASMINE WAY
--TERRY J LAB H P HOOD & SON R1978 VALLEY DR (D)
--TERRY L (SAMATHA) LAB COUNTY HWY DEPT H815 9TH ST (ALCOVE TRLR PK)
--THOS R GREENWOOD APARTMENTS APT 2
--THOS USN R1720 PENNY LA
--THOS J POLICE ST PETE JR COLLEGE (CLWTR CAMPUS) H1429 ROSE ST
--THOS J (LILLIE W) CARP H883 ULMERTON RD (L) •
--TRINNA B (WID EDW K) R305 ORLANDO RD (B)
--VAUGHAN SLS REP H261 4TH ST NW (L) APT C
--VELMA (WID ROY V) RETD H2237 GRANGER DR •
--VERA (WID VICTOR) R621 BAY ESPLANADE (CB) APT 14
--VERA B MRS V-PRES KARKIM INC R811 ALAMANDA DR
--VERA M (WID WM) H1466 JASMINE WAY •
--VERNON A H1331 MAIN ST (D) LOT 140

MILLER VERNON M (Louise E), Contractor, Builder, Realtor, Registered Real Estate Broker, 516 Patricia av (Dunedin), Tel 733-5283, Res Tel 733-1730, h do (See Page 30 Buyers' Guide)

MILLER VERNON REALTY (VERNON M REALTY) 516 PATRICIA AV (D)
MILLER VICTOR H (FLORENCE N) RETD H551 BAYWOOD DR S (D) •
--VIOLA B MRS H863 BOULEVARD TRAILER PARK
--VIRGIL RETD H1238 MICHIGAN AV (D) •
--VIRGINIA MRS SANDWICH MKR SMILEY'S SANDWICH SHOP R206 8TH AV (SW)
--VIRGINIA S (WID JOSEPH P) CLK SUNCOAST HOSP R880 MANDALAY SHORES (CB)
--W EDGAR (MARY L) SLSMN GEO HARBISON INC H1449 CANTERBURY DR •
--WALTER G (ELLEN M) CARRIER PO H1386 STRATFORD DR •
--WALTER J (MARIE) RETD H673 WOODLAND DR (L) •
--WALTER L (CLARA W) H905 WYATT ST •
--WALTER L (ANNE C) SLSMN ECKERD DRUG H881 PHYLLIS AV (L) •
--WARNER SLSMN GULF AUTOMOTIVE R880 MANDALAY AV APT 609 (CB)

MILLER

--WARNER A (LOIS M) H880 MANDALAY AV (CB) APT 609
--WILL (ANNIE) JAN ATLAS SERVS H11891 132D AV N (L) •
--WM (LUCILLE) CAMERAMN MEINDERS-NOBLE PRNTG R ST PETERSBURG FLA
--WM (BETTY) EMP HONEYWELL H1719 SHARONDALE DR
--WM (ESTHER) RETD H258 SUNNY GROVE
--WM A THERAPIST MORTON PLANT HOSP R1520 ALAMO LA (D)
--WM C (BERTHA E) RETD H1606 LEISURE DR •
--WM G (JUANITA B) MOBILE HOME REPRS 12241 144TH ST N (L) H12241 144TH ST N (L) •
--WM J (AUDEAN E) MECH JACKSON'S GARAGE H28 8TH AV SE (L) •
--WM O (MATTIE) RETD H707 7TH ST (ALCOVE TRLR PK)
--WM R (NOVA E) RETD H2240 NORMAN DR •
--WILLIARD F (JEAN S) (MILLER NURSERY) R INDIAN ROCKS BEACH FLA
--WILLIE S (ANNIE L) EMP TACK & WARREN H1415 4TH ST N (SH) •
--WOOD S (MARGT L) SLSMN VERNON MILLER REALTY H2223 CEDAR DR (D) •
MILLER'S PALM NURSERY (CHARLES H MILLER) 1294A ULMERTON RD (L)
MILLET CHARLES N (CANDACE I) RETD H17 SILVERCREST TRAILR PK (L)
MILLETT FRANK H REV (ELIZ B) RETD H418 EAST SHORE DR (CB)
--STANLEY W (NORMA C) ASMBLR MTL INDUSTRIES H8 MIDWAY ISLAND •
MILLHOLEN ARCHIBALD C (ELIZ) RETD H504 TWIN LAKES TRAILER LODGE
MILLHUFF GEO W (THERESA M) RETD H1922 ATLANTIS DR •
MILLICAN MICHL USAF H1931 MAGNOLIA DR
--WOODROW M (MARIETTA) CLK PO H1931 MAGNOLIA DR •
MILLIGAN ALF L (MABEL G) H101 N MERCURY AV •
--FRANK (ALMA) RETD H900 13TH AV NW (L) •
--SCOTT D (OREL I) RETD H702 MICHIGAN BLVD (D) •
--VIRGINIA P (WID NEWTON W) H1652 HARVARD ST
MILLIKEN MAHLON G (HATTIE F) RETD H2246 HARBOR VIEW DR (D) •
MILLIKIN PEARL D (WID ERLE J) (MILLPINE APTS) H1006 PINE ST •
MILLIMAN BERNICE (TOWEL & TOG SHOP)
MILLION MAMIE J MRS H1271 14TH CT SW (L)
MILLIRON ROY F (SUZANNE) AGT MET LIFE R NEW PORT RICHEY FLA
MILLIS BLANCHE MRS H BAYVIEW GARDENS APT 61B
--HUBERT H REV (EFFIE B) H1926 CLEVELAND ST •
--ROY S (ETHEL M) RETD H2492 DEL RIO WAY (D) •
MILLOTT FRANCIS A (MABEL P) RETD H1005 THE MALL (B)
--MARGT M (WID THOS) H2638 OAKWOOD DR (L) •
MILLOVITCH MILI EQUIP OPR COUNTY HWY DEPT R PINELLAS PARK FLA
MILLPINE APARTMENTS (MRS PEARL D MILLIKIN) 1004 PINE ST
MILLS BEATRICE MRS R1715 ESTELLE DR
--BERTHA A (WID VICTOR C) H1653 S EVERGREEN AV •
--BETTY M MRS TELLER BK OF CLWTR R932 LANTANA AV (CB)
--BEULAH M (WID IRA) H1122 18TH ST SW (L) •
--C PHILLIP (BARBARA J) OPR MGR MONTGY WARD H880 7TH AV NE (L) •
--C R (VIRGINIA) EMP JACOBSEN TRAILER H80 JOYCE ST (SH) •
--CLARENCE C RETD H1825 SPRINGTIME AV
--CLARK W (HELEN M) PRES CLEARWATER BAY MARINE WAYS INC H301 CEDAR ST •
--CLYDE R (ELIZ) PRIN CLWTR SPL EDUC CENTER R TAMPA FLA
--CONRAD PRODUCE MGR KWIK-CHEK
--CYNTHIA MRS CREDIT CLK 1ST NATL BK OF BELLAIR R105 SATURN AV
--CYNTHIA P MRS LOAN CLK HARBOR BLUFFS BANK R1674 DARTMOUTH ST
--DAVID E (CAUDACE G) INSTALLER SUNSET AIR CONDITIONING H320 ALBERT ST (D)
MILLS DICK HEATING & AIR CONDITIONING INC R E MILLS PRES K N LISTLE R J STEINER V-PRESTS MRS G J MILLS SEC 15286 US HWY 19 S

LARGO REAL ESTATE INC.
HOMES
LOTS
ACREAGE
RENTALS
Commercial and Industrial
143 6th St. N. W.
Tel. 584-6540
Largo

K. L. FRIEDT
MASTER PAINTING CONTRACTOR
LICENSED AND INSURED
PAINTING AND DECORATING CONTRACTORS OF AMERICA
41 YEARS IN CLEARWATER
610 HAROLD CT.
PHONE 446-2207

United Delco
AUTO ELECTRIC
ELECTRIC AUTO-LITE SERVICE
115 S. GREENWOOD AVE., CLEARWATER
TEL. 446-3061

GEO. H. HARBISON, Pres. MANLEY M. MALLETT, Sec. - Treas.
GEO. H. HARBISON, Inc. Realtor
1203 S Fort Harrison Av. Clearwater Phones 446-1346 and 446-8698
MLS

MILLS ELBERT L (MABEL M) H26 CASEY'S TRAILER PK (L)
--ETHEL M (WID JOSERH B) H822 WOODLAWN ST ●
--EVA B (WID WILBUR H) H608 BEVERLY AV NW (L) ●
--EVERETT W (RUTH) RETD HI331 MAIN ST (D) LOT I4S
--F NEILSEN MGR MIDAS BRAKE SHOP H2353 SHELLEY ST APT I3 ●
--FELIX B (REBECCA G) RETD HI3B4 S MICHIGAN AV ●
--FLORENCE (WID WM) H320 HOLIDAY TRAILER RANCH
--GEO W (FLORENCE) RETD HI9S4 NUGGET DR ●
--GERTRUDE N MRS SLSWN THARIN AGCY R479 WOOD ST (D)
--GLADYS J MRS SEC DICK MILLS HTG & AIR CONDITIONING RI694 HARBOR CIR DR W (L)
--GLENN W (BILLIE) (DIAMOND CLNS & LNDRY) R ST PETERSBURG FLA
--HAROLD L HI5I7 YOUNG AV ●
--HAROLD N (GLADYS R) RETD H4I3 SOUTH GATE MOBL HOME PARK
--HARRIET STUDT RI3248 II9TH ST N (L)
--HELEN A (WID ALBERT H) H2236 LAGOON DR (D) ●
--HENRY (MARIE) RETD H904 RALM BLUFF ST
--JACK B (MARIE M) SLS REP CERTAIN-TEED PRODUCTS H84S FOREST GLEN RD ●
--JESSIE M P4I9 ORANGEWOOD DR (D)
--JOE D ASST SUPT COUNTY RD PUB INSTN R8296 LEDGEWOOD CIR N (L)
--KATIE B (WID JASPER W) H453 WOOD ST (D) ●
--LEE A (RUTH H) MECH GLASS SERV HI164 RALM BLUFF ST ●
--LORRAINE M (WID HOMER H) H989 BTH AV NE (L) ●
--LOUIE J (N GERTRUDE) SLSMN THARIN AGCY H479 WOOD ST (D) ●
--LULA M (WID FREDK N) SLSWN VILLAGE SHOR HIS63 JASMINE WAY ●
--LUTHER (ANNIE B) HLPR FLA PWR HI324B II9TH ST N (L) ●
--M DONALD (CARMON H) CARP HB32 WOODLAWN ST ●
--MADGE M (WID LEO L) RETD HI244 JACKSON RD ●
--MARCUS D CUSTDN DUNEDIN COMRREHEN HI SCH R PALM HARBOR FLA
--MARGT E (WID JESSE A) H419 ORANGEWOOD DR (D) ●
--MARIE (WID ULEYSEE) MAID HIS44 BASKIN DR (L) ●
--MINNIE MRS MAID GRAY MOSS INN HI126 TANGERINE ST
--R EDW (MARGT J) TECH HONEYWELL H2I7 EVELYN AV ●
--REGINALD F (ALICE G) PNTR HI27 PLAZA PINES TRAILER PARK
--RICHD (BETTY M) H932 LANTANA AV (CB)
--RICHD E (GLADYS J) PRES DICK MILLS HEATING & AIR CONDITIONING HI694 W HARBOR CIR (L) ●
--RICHD P (JANET L) MECH DICK MILLS HEATING & AIR CONDITIONING HI793 WOODRIDGE DR ●
--RUTH NURSE MORTON PLANT HOSP RI9S4 NUGGET DR
--RUTH M MRS TCHR PINELLAS HI SCH RII64 RALM BLUFF ST
--VIRGINIA H MRS BKPP THAYER MTR PBO JOYCE ST (SH)
--WM S (SARAH K) (ALBATROSS MOTEL) H348 HAMDEN DR (CB) ●
--WM T (DOROTHY C) RETD HI22I DREW ST APT A2 ●
--WM T JR (RUTH Y) RETD HI965 RAINBOW DR
MILLSPAUGH CLIFFORD F (MILDRED L) SLSMN ROSS ALEXANDER & CO HISI0 BETTY LANE CT ●
--JAMES STUDT RISI0 BETTY LANE CT
MILLSTEAD ERNEST O H FLEETWOOD MANOR APTS
--ROBT O (CAROL A) TECH GENL TEL HI6I6 BONAIR ST ●
MILNE DAVID D (VICTORIA M) H734 BAY ESPLANADE (CB) ●
--GEO A (CLARA A) RETD HI70I WOODRIDGE DR ●
--HARRY F (RUTH B) RETD H4 SOUTHWIND DR (L) ●
MILNER CHELSEA W (MABEL D) H709 KEENE RD ●
MILNER ELECTRIC (JOHN W MILNER) I47I S MISSOURI AV
MILNER INO N (WID H B) R226B GLENMOOR RD N
--JOHN W (MARY D) (MILNER ELEC) H147I S MISSOURI AV ●
--MACLIN R (MARY L) PRES GULF MARKETING H406 MIDWAY ISLAND ●
--RALPH (BEATRICE) H6673 I46TH AV N ●
--ROBT G (SAUNDRA L) ENG GENL TEL H2268 GLENMOOR RD N ●
--ROY W (CATH) RETD HI295 HILL DR (L) ●
--WM F (EMMA R) RETD HI267 FRANKLIN ST
MILROY PETER HI331 MAIN ST (D) LOT 26B
MILSTEIN ABR H (SADIE) H8B0 MANDALAY AV (CB) APT B43
MILTMAR APARTMENTS (MRS MARTHA R WRIGHT) 427 GULF VIEW BLVD (CB)
MILTON ABBY C (WID GEO F) HI223 S SEDEEVA CIR ●
--C WARD (LAUREL M) H326 BOULEVARD TRAILER PARK
--D HAROLD (VIRGINIA L) TROUBLEMN FLA PWR H3044 EASTWOOD DR ●
--ELLA H249 JASPER ST (L)
MIMAULT ELIZ MRS NURSE SUNCOAST HOSP R10070 SANTIAGO CT (L)
--LINA M MRS RECRT PERM-TOWN SALON BY PHILLIRS R32 WINSTON DR (B)
--RENE M (LINA M) CHEF SEA SPIRE H32 WINSTON DR (B) ●
MIMS CHARLES (MARTHA) ELEC DERT AAA MOBILE HOMES MFG H7I0 3D ST N (SH) ●
--ELIZ H MRS OFC SEC FRANCIS L SKINNER R1611 GREENLEA DR
--LEON B (LEE) FORMN LARGO DEPT PUB WKS H16I5 LORETTA AV (L) ●
--MINNIE (WID JAMES) HI209 RAILROAD AV
--OLEN SLSMN BORDEN'S DAIRY RI6II GREENLEA ST
--REBECCA A (WID CHARLES A) H727 I4TH ST NW (L) ●
--WM FORMN CITY DEPT PUB SERV & SAN R726½ WYATT ST
--WM M MTCEMN CITY PUB WKS DEPT H726½ WYATT ST
MINARD BARBARA A OFC SEC MICHL N KOVOUKLIS RI025 MOHAWK ST
--GERTRUDE J (WID CECIL) HI025 MOHAWK ST ●
MINAS FRANK S (ILA M) RETD H917 BRUCE AV (CB) ●
MINCHEW REBECCA (WID THOS M) H34I LAKESIDE PARK
MINEHAN MICHL J (ELAINE M) RETD HIS45 DREW ST ●
MINER SEE ALSO MINOR
--ALMA D MRS HI1E9½ GOULD ST
--CHARLES E (FLORENCE E) H608 GULF-TO-BAY TRAILER PARK
--CHARLES E JR (SHIRLEY M) ATNDT HIGHLAND 66 SERV STA HII7 E VIRGINIA LA ●
--DONALD E (GLADYS M) RETD H4542 HARBOR HILLS DR (L) ●
--FLOYD W (DORCAS) SUPVR BORDEN'S DAIRY H3 CASEY'S TRAILER RK (L)
--HARRY A (IRENE) RETD H220 ROBIN RD ●
--MARGT E (WID ARTH A) H4II HILLCREST MOBL HOME PARK
--PAUL S (HELEN W) RETD H3020 RINEHURST AV (BB) ●
--STEPHEN C STUDT RII7 E VIRGINIA LA
--VERA H RETD R300 S FERNWOOD AV
--VERN E (NORMA A) ASSOC CAUSEWAY REALTY H2235 CEDAR DR (D) ●
MINESOTA OHIO OIL CORP GENE CARUSO MGR GAS STA 466 PATRICIA AV (D)
MINEWISER JAMES L (LORNA D) TCHR COUNTY B D EDUC HI036 CHARLES ST ●
MINGHINI RAUL RETD HB08 E DRUID RD APT S
MINIE DONALD F (MARY E) ADV SLSMN ST PETERSBURG TIMES HI981 BYRAM DR ●
MINIER BERTHA A MRS PROOF DEPT BK OF CLWTR RI3I9 S HIGHLAND AV
--CLIFFORD H (HELEN H) MGR WESTERN AUTO ASSOCIATE STORE HI549 CAMBRIDGE DR ●
--ROBT USAF RI549 CAMBRIDGE DR
--RUSSELL F (BERTHA A) (R&M STUCCO CRETE) HI3I9 S HIGHLAND AV ●
MINION STEPH H (GERTRUDE) RETD H2101 TIMBER LA ●
MINK C R (PHYLLIS M)(SACLARIDES, CAMPAS & MINK) CERTIFIED PUBLIC ACCOUNTANTS, 1186 NE CLEVELAND ST, TEL 446-8361, HI884 BELLEAIR RD, TEL 531-4949
MINNEAR TOSSO J RETD RII70 7TH AV NE (L)
MINNER T JAMES RETD H263 3D ST NW (L) ●
MINNESOTA-OHIO OIL CO ELLIS G MC CLURE MGR GAS STA 790 E BAY DR (L)
MINNESOTA OHIO OIL CORP RICHD WACHTLER PRES GAS STA I760 DREW ST
MINNICH BEATRICE R MRS NURSE SUNCOAST HOSP RI3448 TWIG TER (L)
--CLETUS (LEILA) H206 KEYSTONE TRAILER PK (L)
MINNICK MARK D (MARTY B) ENG SPERRY MICROWOVE HI8 LEXINGTON DR (D) ●
--ROBT E MTCEMN BAYVIEW GDNS R920 LAKEVIEW RD

Clearwater Window & Specialty Co., Inc.
ALUMINUM AWNING WINDOWS
STORE FRONTS
MIRRORS
BATH ENCLOSURES
SLIDING GLASS DOORS
WINDOW REPAIRS
205 N. GARDEN AV.
P. O. Box 1206 Clearwater
PHONE 446-8365

CLEARWATER LUMBER, INC.
"QUALITY and SERVICE"
610 S. MYRTLE AVE. CLEARWATER TEL. 446-5931
REBUCT

CLEARWATER SUN
PUBLISHED AFTERNOONS and SUNDAY MORNING
301 S. Myrtle Ave. Clearwater Phone 446-7131

Seaspire RESTAURANT

Dining Over The Bay
With A View of The Gulf

217 Windward Passage, Clearwater 442-7274

MINNICKI JOSEPH V RETD R1863 TROTTER RD (L)
MINNIE LOUIS V (HAZEL G) (MINNIE'S GULF SERV STA) H1515 ORANGE ST ●
--MARILYN R1515 ORANGE ST
--PATK STUDT R1515 ORANGE ST
MINNIE'S GULF SERVICE STATION (LOUIS V MINNIE) 13401 US HWY 19 S
MINOGUE CURTIS H (DONA S) RETD H2205 COIT RD ●
--DONA S MRS TREAS MORTON F PLANT HOSPITAL AUXILIARY R2205 COIT DR
MINOR SEE ALSO MINER
--ADOLPHUS A (MADELINE H) H14165 INDIAN ROCKS RD (L) ●
--ARTH T ASST MTCEMN CLWTR LNDRY R420 HELEN (D)
--ARTH T (MAGDALENE M) TCHR DUNEDIN HIGHLAND JR HI R PALM HARBOR FLA
--D TERRY (BETSY J) H3573 SHADY BLUFF DR (L)
--GARY C STUDT R14165 INDIAN ROCKS RD (L)
--GEO E (ANNA S) OPR COACHMAN PROPERTIES H1123 MARSHALL ST ●
--GLADYS A (WID EDW L) H478 WOOD ST (D) ●
--JOHN W (JANE H) ENG HONEYWELL H3164 SAN PEDRO ST ●
--MADELINE H MRS (WARREN-HAMMOCK PACKING PLANT) R14165 INDIAN ROCKS RD (L)
--MIRIAM CLK COUNTY WELFARE DEPT R1429 E DRUID RD
--ROGER L H1429 E DRUID RD ●
MINOTT FAY MRS BKPG DEPT PINELLAS CENTRAL BK & TR R ST PETERSBURG FLA
MINSENBERGER HENRY G (ANNIE B) H907 9TH AV SW (L) ●
MINSHALL JOHN W (PATSY P) SLSMN CULLER-KIRBY CARPET & DRAPERY H2646 ADRIAN AV (L)
--JOSEPH W TRAINEE KRESGE'S R2646 ADRIAN AV (L)
--LESTER H (MINNIE M) LABY TECH VETS ADMN H751 4TH AV SW (L) ●
--LINDA A OPR GENL TEL R2646 ADRIAN AV (L)
--MINNIE M MRS NURSE 751 4TH AV SW (L) H751 4TH AV SW (L)
MINSHEW HARVEY L (MYRTICE H) DELMN SKYCREST SUPREX MKT H1656 PALACE DR ●
MINSKEY GEO W (NORMA J) SLSMN LOGAN LBR H14945 NEWPORT RD ●
MINSTER MAYME (WID LAWRENCE L) H928 LAKESIDE PARK
MINSTERMAN FRED J RETD H981 BRUCE AV (CB) ●
MINTEER JOHN G (VERNE M) RETD H43 ACACIA ST (CB) ●
MINUTH JOHN (MARGT C) RETD H615 11TH ST NW (L) ●
MINX DANL A LAB PHILLIPS PLMB R500 LAKE PALMS DR (L)
MIOTKE JOHN A (YOLANDA) ENG GENL ELEC H1547 S BETTY LA
MIRABAL ALF (ROSE) MECH DEAN ROOFING & SHT MTL R TAMPA FLA
MIRABELLA JOAN E (WID F DANL) H1658 ROBIN HOOD LA ●
MIRACLE IRA M (MAY D) ANALYST AEC H2126 CAMPUS DR ●
MIRAGLIO IRENE M (WID PAT) H600 OLD COACHMAN RD
MIRANDA AUDRIEN MRS (AUDRIEN'S HAIR STYLES) R1465 YOUNG AV
--CLAUDE A (HELEN L) PRES CAMCO ASSOCS H1706 BALMORAL DR ●
--CLAUDE E V-PRES CAMCO ASSOCS H1574 S JEFFERSON AV
--ELWOOD C (AUDRIEN) RETD H1465 YOUNG AV ●
--HELEN L MRS SEC-TREAS CAMCO ASSOCS R1706 BALMORAL DR
--JAMES E PLMB H1523 MURRAY AV ●
MIRE PATRICK (ORGIE A) ENG GENL ELEC H1641 PARKSIDE DR ●
MIRIALAKIS NICK (IRENE) CHEF OWL DINER H801 WILLOW BRANCH AV ●
MIRO AMALIA R1975 CLEVELAND ST
MISANEK BERNICE CLK ALLSTATE INS R1808 SHARONDALE DR
MISCHKE ANNA L (WID LEO P) H1243 NEW YORK AV (D) ●
MISENER CARL H (ELSIE M) MACH H156 W TROPIC BLVD (L) ●
MISHLER CLARENCE E (ESTHER) (FLA STATISTICAL SERV) R PINELLAS PARK FLA
MISIEWICZ ANTHONY (JUSTINE) (WORLD LIQUORS) ST PETERSBURG FLA H1345 WEBER DR ●
MISKOE ISAAC C (ANNA M) H2140 COACHMAN RD ●
MISNER EMMA J MRS SEC CAPEERS INC R1220 10TH ST SW

MISNER
--ETHEL M (WID ROBT W) RETD H1574 TIOGA AV ●
--JACK S (EMMA J) DEPT MGR CAPEERS H1220 10TH ST SW (L) ●
MISSIONARY BAPTIST CHURCH 1131 HARVEY AL
MISSLING DONALD V (RUTH E) (ISLAND QUEEN MOTEL) H158 BRIGHTWATER DR (CB) ●
MISSOS MILDRED R MRS SLSWN BRYDEN'S BAKERY H1901 LAKEWOOD DR ●
MISSOURI AVENUE BAPTIST CHURCH KINDERGARTEN MRS EDNA MOORE DIR 1178 BELLEAIR RD
MISSOURI AVENUE BAPTIST CHURCH REV JOHN R GALLURS PASTOR 1178 BELLEAIR RD
MISSOURI MART SHOPPING CENTER 1602 N MISSOURI AV (L)
MISSOURI MART COIN-O-MATIC (MRS FLORENCE E COMRIE) SELF SERVE LNDRY 1630 N MISSOURI AV (L)
MISTER DONUT (LEONARD S AND MRS BETTY J HAYES) 1467 GULF-TO-BAY BLVD

MR FIX IT CO (Thomas E Barker, Walter F Perrin), General Contractors, Home Repairs, Remodeling Additions, Alterations, Concrete Work, No Charge For Estimates, 1923 Indian Rocks rd (Largo), Tel 581-2326 (See Page 30 Buyers' Guide)

MISTRIK LEE L (KATH) H2222 EDYTHE DR (D) ●
MITCH & BOB'S TEXACO SERVICE (MITCHELL GOLVACH & MRS MARY J CONVON) 2701 US HWY 19 N
MITCHEL W MACON (ANN S) H112 INDIAN ROCKS RD (L) ●
MITCHELER RUTH M (WID HENRY J) H2627 SUMMIT DR ●
MITCHELL SEE ALSO MICHEL MICHELL AND MICHELS
--AGNES P1735 TURNER ST
--ALBERT P (ELIZ G) INSP U S DEFENSE CONTR ADMN H1316 WOOD DR ●
--ALICE A (WID ALLAN) H1600 TURNER ST
--ALMA W (WID THOS) RETD H203 PARKWOOD ESTATES
--ANEETA K SLSWN MAAS R809 ELDRIDGE ST
--BERNICE H MRS COOK CURTIS ELEM SCH R GREENWOOD APTS BLDG APT 4
--BETTY MRS H300 S MADISON AV
--CAROLE C MRS (CAROLE'S CERAMICS) R405 S PEGASUS
--CHARLES (EDNA W) H1863 REDCOAT LA ●
--CHARLES F (CATH S) RETD H12670 136TH LA N (L) ●
--CHARLES H (RUTH J) MEAT CTR FOOD FAIR H420 TRALEE ST (L) ●
--CLIFFORD C (RUTH M) PRES STANDARD DEVELOPMENT H3204 MITCHELL DR (L) ●

MITCHELL CLINTON B (Mary E), Mgr Clearwater Paint Co, 304 S Prospect av, Tel 446-4011, h1345 S Madison av, Tel 443-4405

--COLLIN F (MARGUERITE E) H511 ROANOKE ST (D) ●
--DALLAS D (ODESSA) LAB COUNTY AIRPORT H1463 ULMERTON RD (L) ●
--DONALD A (DARLENE L) 4. DRIVER PINELLAS LBR H510 6TH AV NW (L) ●
--DORIS J MRS LOAN DEPT BANK OF CLWTR H1901 STATE RD 580 ●
--DOROTHY L H916 TWIN LAKES TRAILER LODGE
--EDITH M MRS H1151 GROVE ST APT 4
--EDYTH B H BAYVIEW GARDENS APT 6C
--ELIZ G MRS OFC MGR MUT INS AGCY R1316 WOOD DR
--FRANK H (HELEN B) RETD H1452 NURSERY RD ●
--FRANK M (MARY G) RETD H817 SCOTLAND ST (D)
--FREDK F (BONNIE L) PROD MGR FOOD FAIR STORES PINELLAS H1220 S LAKE DR ●
--GED (GLADYS) H116 CRANE RD ●
--GED L (GENEVIEVE C) (MITCHELL'S GULF SERV) H1153 MAIN ST (D)
--GILBERT K (KATHRYN L) H132 DEVON DR (CB) ●
--GUY E REV (GRACE C) ASSOC PASTOR FIRST ASSEMBLY OF GOD CHURCH H1328 TUSCOLA RD ●
--HAROLD I (DORIS C) RETD H2766 KEENE PARK DR (L) ●
--HAZEL MRS NURSE R1429 ORANGE ST
--HENRY (LEONA) H1480 BARRY ST ●
--HERBERT F JR (MONTINE) TCHR LARGO SR HI SCH H1349 BRUNSWICK DR ●
--HERBERT F (FRANCES) ASST GENL FORMN FLA PWR H2175 VIOLA DR ●
--I GEO (GRACE) H12149 145TH LA N (L) ●

"HOMES FOR BETTER LIVING"
BY
Jerry Custer
BUILDER
DESIGNER
"Over 15 Years In Clearwater"
TEL. 446-9419
MODEL HOME
TEL. 531-3853
1486 PIERCE ST.

VERNON M. MILLER
★
CONTRACTOR, BUILDER and REALTOR

Look For The Realtor Seal Of Integrity
516 PATRICIA AVE. DUNEDIN
TELEPHONE
733-5283
Res. Tel.
733-1730

Feaster Memorial Home
GEO. E. FEASTER FUNERAL DIRECTOR
"Perfection In Every Detail"
206 FIRST AVE. S.W. LARGO PHONE 584-7681

ATON MUSIC CO.

OF CLEARWATER INC.

KEYBOARD HEADQUARTERS IN CLEARWATER

1145 North East Cleveland St.

PHONES
446-6541
and
446-9259

DAVIS — BEATTY, INC.

• BUILDING MATERIALS • HARDWARE • PAINTS • ROOFING

966-968 DOUGLAS AVE. DUNEDIN PHONE 733-3141

MITCHELL

--IRENE MRS R353 MAIN ST (SH)
--IRONA H SUPVR CITY PKS & RECREATION R PALM HARBOR FLA
--IVORY M (PUBY R) EMP FIRST NATL BK OF D H412 PALMETTO ST (D) •
--JACK R (NAOMIE S) ADV DEPT CURTIS PUBL H404 SKY HARBOR MOBL ESTS
--JAMES G (GRACE) H1735 TURNER ST •
--JAMES H (MARY G) RETD H3486 HIGH BLUFF DR (L)
--JAMES R (MARY E) ARTIST ANDREWS ADV H1846 SOUTHWOOD LA •
--JANE D MRS RETD H1331 MAIN ST (D) LCT 159
--JEFFERY R216 N LINCOLN AV
--JOHN (BETTY) H508 5TH ST (ALCOVE TRLR PK)
--JOHN R (SHIRLEY) MTCEMN LEGAL ARTS BLDG H GREENWOOD APARTMENTS APT 7
--JOHN W (JOHANNA M) RETD H1732 CRAWFORD AV •
--JOSEPH H (ROSALYNN) ASST MGR MC DONALD'S H3970 15TH AV SE (L) •
--JOSEPH H (FLORENCE E) POLICEMN DUNEDIN POLICE DEPT H2169 CATALINA DR
--JOSEPH H PATROLMN D POLICE DEPT R2169 CATALINA DR
--KATHRYN C (WID RALPH B) H1020 MANDALAY AV (CB) •
--KENNETH (IRENE) RETD H708 7TH ST (ALCOVE TRLR PK)
--KENNETH INSTR TROPICAL AVIATION H BX454A ROOSEVELT BLVD
--LEROY (BERNICE H) CUSTDN RIDGECREST ELEM SCH H GREENWOOD APARTMENTS APT 4
--LEWIS E (MARGT) CONSULTANT BK OF CLWTR R ST PETERSBURG FLA
--LILLIAN M (WID OLIVER K) H1030 8TH AV NW (L) •
--LYCURGUS M (CAROLE C) (CAROLE'S CERAMICS) H405 S PEGASUS AV •
--LYLE G (MILDRED H) (MODERN ARTS DENTAL LABY) H216 N LINCOLN AV •
--LYMAN C (CLAUDIA S) RETD H2020 OAKDALE WAY •
--LYNNE A STUDT R1316 WOOD DR
--MARILYN F STUDT RS35 FLORIDA AV
--MARJORIE V HSEKPR R1732 CRAWFORD AV
--MARY SLSWN MAAS BROS R420 TRALEE ST (L)
--MARY E MRS H13S6 STRATFORD DR •
--MARY E (NELL LESTER FLORAL SHOP) H1608 N FT HARRISON AV •
--MILORCD K (MAE L) H25 7TH AV SE (L) •
--MITTIE L (WID VIRGIL T) H901 GRAND CENTRAL ST •
--NORMAN L (KATHRYN H) RETD H3070 WEBLEY DR (L) •
--OLIVA H (WID J RIDLEY) H657 MANDALAY AV (CB) APT 11
--ORA W JR (DOLORES M) SLSMN SUN DENTAL SUPS H808 W UNIVERSITY DR •
--OWEN D (EUGENIA D) R963 MANDALAY AV (CB)
--PATRICIA MGR HARMONY R3121 GREENARES
--PATSY C MRS BKPR STANLEY F LEE INC H1203 N GARDEN AV
--PAULINE C (WID MICHL) RETD H127 CRESTWOOD LA (L) •
--R T MRS WAITRESS YOUNG'S PIT BAR B Q H535 FLORIDA AV •
--RALPH L M (NANCY) SLSMN H3450 20TH AV SW (L)
--RICHD C (JANE M) SUPVR HONEYWELL H1316 MORELAND DR •
--ROBT F (GLADYS B) RETD H1265 SEMINOLE ST •
--ROBT L (DAISY H) CHEF ORANGE BLOSSOM CAFETERIA H1159 ALMA ST •
--ROBT W (ANNIE M) RETD H2268 PALMETTO DR •
--ROSE MARY MRS OFC SEC FISHER MORRISON NORD & CO R591 BROOKFIELD DR
--ROY A (ADELLE E) (ED BENDER BROKERAGE) H1767 GRACELYN DR
--RUFUS C (RUTH H) RETD H9 PINEWOOD AV •
--STANLEY R (HELEN F) ENG HONEYWELL H1398 HIGHFIELD DR •
--THURLOUGH D (ELEANOR H) RETD H1296 ULMERTON RD (L) •
--TOM J (CORA L) RETD H809 ELDRIDGE ST
--TOMMY (ROSIE) EMP HONEYWELL H591 BROOKFIELD DR (L) •
--VERNON SLSMN COURT SQ AUTO PARTS R8933 NARCISSUS AV (L)

MITCHELL

--WALTER III (DEE V) ADMN SOUTHERN NUCLEAR ENG H1550 SANTA BARBARA DR (D) •
--WELLVIE O RETD R3049 KARCK KOVE DR
--WM A (GRACE C) RETD H108 BAY-ARISTOCRAT
--WM H (FLORENCE M) CLK PO H2037 DOUGLAS AV (D) •
--ZOLA M (WID JOHN H) SLSMN PIER PAVILION BEACH SHOP H404 SKY HARBOR MOBL ESTS
MITCHELL'S GULF SERVICE (GEO L MITCHELL) 1153 MAIN ST (D)
MITCHELL'S SUNOCO SERVICE (C RAY MITCHELL) 300 S FT HARRISON AV
MITCHELTREE EDA M (WID LLOYD) RETD H1467S 63D WAY N
MITCHEM BRENDA K TELLER FIRST NATL BANK OF DUNEDIN(D) R2080 LANTANA AV
--BROCK PORTER HARRIS PONTIAC R1002 PALM BLUFF
--IRMA L MRS TCHR CARVER NURSERY R705 N GARDEN AV
--LILLY M MRS NURSE'S AIDE MEASE HOSP & CLINIC R2080 LANTANA AV
--ROGER U S M C R2080 LANTANA AV
--THOS E JR (LILLY M) CONSTN WKR H2080 LANTANA AV •
--THOS E III USA R2080 LANTANA AV
--THOS E (EMMA H) CUSTDN MEASE HOSP & CLINIC H2084 LANTANA AV •
MITCHLER RUTH (WID HENRY P) H123 S HAINES RD LOT 203
MITCHUM BETTY HLRR H D CAFETERIA R1130½ PIERCE
--CALVIN (IDA PELLE O) LAB CITY WATER UTILITY H200 S MADISON AV
MITSCHER HARRY A (ETTA M) H411 EAST SHORE DR (CB) APT 3
MITTELDORF RAULINE MRS H566 BOULEVARD TRAILER PARK
MITTHUN ELIZ L MRS (COZY CORNER COURT) R170 6TH ST N W (L)
--IRVING O (ELIZ L) (COZY CORNER COURT) H170 6TH ST NW (L) •
MITTL PEGGY M MRS WAITRESS SCHRAFT'S H1738 SANTA ANNA DR (D) •
MITTON ROBT (DORA A) GENL MGR PHILLY HOOGIE SANDWICHES H1836 MEADOW LA •
--ROBT T JR (PHILLY HOAGIE & STEAK SHOP) R8710 ROSE WAY (L)
MIX LAURA R405 7TH AV SW (L)
--ROBT MGR BELLEVIEW BILTMORE GOLF CLUB R100 BELLEVIEW BLVD (B)
MIXON JOHN D STUDT R4052 HARBOR HILLS DR (L)
--LE ROY B (MINNIE F) H90 VALENCIA BLVD (L) •
--NEVA A (WID JOHN A) H512 6TH AV SW (L) •
MIXSON CHARLES MECH K & K CO OF CLWTR R RT 1 BX 608
--ELIZ G H300 OCALA RD (B)
--JAMES E (LAURA E) PNTR H1033 WASHINGTON AV SW (L) •
--MARIE F H300 OCALA RD (B) •
MIZELL BRYAN M (ZENOBIA) RETD H345 8TH AV N (SH) •
--CALVIN (SANDRA) SERVMN JIM QUINLAN H726 STREMMA RD NW (L)
--GEO A (NETTIE A) PNTR H1103 WASHINGTON AV SW (L)
--H DONALD REV (JO ANN) PASTOR UNION METH CH H2064 N HIGHLAND AV
--JOAN MRS WAITRESS THE TAVERN H580 6TH ST S (SH) •
--RAYMOND C (KATHI F) CLK SKYCREST SUPPEX MKT H FLEETWOOD MANOR APTS APT 7
MIZERELL LILLIE L (WID LEE) R325 5TH ST N (SH)
MLYNEREK WALTER (BERTHA) H1573 CAMBRIDGE DR •
MOATS CLELLA M (WID WRIGHT D) R1756 RIDGEWOOD ST
MOBERLY GORDON R R1849 BUGLE LA
--SOPHIA L (WID ARTH G) H1849 BUGLE LA •
MOBILE HOME BROKERS EXCHANGE (JOSEPH O KEIFER) 207½ GULF-TO-BAY BLVD

MOBILE HOME OWNERS BUREAU (Wm J and Evalyn O Lang), Information and Service Bureau for Mobile Home Owners and Prospective Owners, Use Mobile Home Brokerage, Publishers, Florida Mobile Home Owners Guide and Facts About Florida Mobile Home Living, 2256 Gulf-To-Bay blvd, Tel 446-7419

MOBILEHOME POOFS OF CLEARWATER INC HAROLD A WEBB PRES WM F POWERS SEC-TREAS 1630 S MYRTLE AV
MOBLEY BERTIS (ELLA M) LAB HAROLD BERRY LANDSCAPING & PAVING INC RS06 ELDRIDGE

Who's Who- and Where?

Such questions can only be answered by the Directory and that is where people look when they want to buy.

Are you properly displayed therein to get the business?

MEMBER

WEINERT Realty.

HOMES, LOTS, RENTALS, ACREAGE - BUSINESS OPPORTUNITIES - SALES

980 MAIN ST., SAFETY HARBOR TEL. 726-1798

NATIONAL ASSOCIATION OF REAL ESTATE BOARDS

The Power to Please!
FLORIDA POWER CORPORATION
YOUR TAX-PAYING, INVESTOR-OWNED ELECTRIC COMPANY

MOBLEY

--CHARLES H REV (MAMIE L) PASTOR NEW ZION MISSIONARY BAPT CH H1182 BROWNELL ST
--ELLA M MRS COOK EPICURE'S H1013 LA SALLE ST
--JESSIE E (WID JAMES) R607 MAPLE ST
--LILLIAN P AIDE LINCOLN HTS SCH R ST PETERSBURG FLA
--MARTHA J STUDT R1127 COURT ST
MOCHEL EMMONS C (CHARLOTTE D) RETD H1227 ARDEN AV •
--HARRIETT K MRS OFC SEC ROGER BOUCHARD INS R1S63 HAVANA WAY
--ROBT E (HARRIETT K) DRIVER H1S63 HAVANA WAY •
MOCK BOBBY (LOUISE) ELECTN LLOYD ELEC H1391 BELCHER RD (L)
--CARMEN LOAN CLK BANK OF INDIAN ROCKS RB718 RIDGE RD (SH)
--HOLLAND W (MYRTLE L) PASTOR CHRISTIAN FELLOWSHIP CH H1428 STARKEY RD (L)
--HOWARD C (DOROTHY A) ACCT H155S OAKADIA LA •
--IRENE A (WID WM G) TCHR ST PATRICK'S SCH H1920 S BELCHER RD •
--JENNIE G MRS HS18 2D ST N (SH) •
--LOUISA (WID CARL H) H1304 PARKWOOD ST •
MOCKING BIRD HILL NURSERY (ANDREW J JORDAN) 1560 S HIGHLAND AV
MOCNIK ANNA H220S S EUCLID CIR •
MOD GEO W (DOROTHY A) ENG CELETDX HB00 WILLOW BRANCH AV
MOD-RAY APARTMENTS (MRS MARY RODRIQUEZ) I6 KENDALL ST (CB)

MODEL CLEANERS & LAUNDRY (Robert L and Lucy M Compton), Dry Cleaning and Laundry Service, Alterations, Dyeing, Pressing, Satisfaction Guaranteed, Delivery Service, 1425 S Fort Harrison av, Tel 446-7036

MODERN ARTS DENTAL LABORATORY (LYLE G MITCHELL) I200 GROVE ST
MODERN AUTO REPAIR (HERBERT H AND JEROME C PEEL) III N MISSOURI AV (L) UNIT 16
MODERN BEAUTY SHOP (MRS DOLLYE HUSELTON MRS DOROTHY S SMITH) I230 CLEVELAND ST
MODERN CLEANERS (PHILLIP S FILARETOU) 660 MAIN ST (D)
MODERN DECORATIVE PLASTICS INC H LOCKETT PRES MRS V LOCKETT V-PRES MRS G LOCKETT SEC H LOCKETT TREAS-MGR MFG 1139 ELDRIDGE ST

MODERN FINISH CO (Albert L and Helen S Rogero), Richard S Rogero Mgr, 1601-M N Hercules av, PO Box 567, Tel 446-7380

MODERN LIGHTING INC LANE L TURNER PRES DAN J BENTLEY V-PRES 1414 S MISSOURI AV
MODERN LIVING CONSTRUCTION ROBT L HELMHOLTZ PRES ROBT S SIEBEN V-PRES MRS MARY HELMHOLTZ SEC-TREAS IS39 LAKEVIEW RD
MODERN SHOE REPAIR (CARLOS M VALDES) IOS N FT HARRISON AV
MODERN UPHOLSTERY CO (JESSE A AND MRS IRENE C PRIVETT) 3II S FT HARRISON AV
MODERN WAY INC FRANK B SMITH PRES RUGS 2000 GULF-TO-BAY BLVD
MODESITT EMMETT C (HAZEL E) RETD H3048 RENATTA DR (BB) •
MODICA SAML (CATH A) (SAM'S BARBER SHOP) R TARPON SPRINGS FLA
MODIN SOLOMON (MARY B) JAILER CITY POLICE DEPT H1343 YOUNG AV •
MODINE MARGT O MRS H307S LOS ALTOS DR (BB) APT D
--THOS A STUDT R3075 LOS ALTOS DR (BB) APT D
MODYS C ROBT (ELIZ D) TRUST OFCR FIRST NATL BK OF CLWTR H1389 VIEWTOP DR •
MOE HILMER V (RUTH A) RETD R E ANN CIR
MOECKEL APARTMENTS 11900 144TH ST N (L)
MOEHLE FRED J (OLIVE M) RETD H20S SKY HARBOR MOBL ESTS
MOEHN GRACE C (WID HOMER C) H614 WOODROW AV NW (L)
MOEHREN WM F REAL EST S11½ S LAKE DR H511½ S LAKE DR •
MOEHRING MARY R (WID FRED) H139 PLAZA PINES TRAILER PARK
MOELLER CHARLES K (BONNIE Y) METER RDR FLA PWR H909 PINELLAS ST •
--ELIZ C MRS H1532 S HIGHLAND AV •
--GEO C (WANDA K) RETD H215 ROSERY RD (B) •
--JOHN (FRIEDA) H332 GLEN ELLEN CT
--JOHN EMP HONEYWELL H1945 E BAY DR (L) APT 2
--SHIRLEY M MRS CAFETERIA WKR H812 N PALM DR (L) •
MOELLERING WM (RUTH B) RETD H809 ROYAL DR (L) •
MOERY WM A SLSMN H880 MANDALAY AV (CB) APT 831
MOESCHL STANLEY F (KATHLEEN H) ENG HONEYWELL H699 EASTVIEW RD (L) •
MOESER WM G (MARJORIE) PASTOR S H LUTH CH H3240 SAN BERNADINO ST
MOESSING FRIEDA R (WID OTTO) H606 FAIRMONT ST •
MOFFATT SEE ALSO MOFFETT AND MOFFITT
--MAURICE P (WAHNETAH) RETD H210 VALENCIA BLVD (L) •
--MILES R III (VIVIAN F) SLSMN MONTGY-WARD H1222 NICHOLSON ST •
--ROBT L (MARJORIE S) RETD H1590 SUNSET POINT RD •
MOFFETT ALLEN E (PHYLLIS J) ENG SPERRY MICROWAVE H3113 WOLFE RD •
--GEO D (KATH K) CONSTN WKR H405 PENNSYLVANIA AV
--GRACE E (WID JAMES P) H169 STH ST SW (L) •
--HARRY W (JENNIE C) V-PRES TOP VALUE USED CARS INC R812 US HWY 19 N
--WM A (MYRTA D) RETD H2184 HARBOR VIEW DR (D) •
MOFFITT EARLE L (HELEN B) RETD H1539 LAKESIDE DR (D) •
--JAMES E (JOSIE K) HLPR GULF MACHY H1006 HART ST
--M G MRS H125 K AV •
MOFFLER RUDOLPH W (JUNE D) V-PRES THIRTY-THREE FLAVORSOF FLA H179R FAULDS RD N •
MOGA JACK J (ANNA M) H904 BROOKSIDE DR •
MOGER HARRY I (ALTHEA A) SERV MGR STONE BUICK H2171 TEMPLE TER •
MOGFORD HENRIETTA MRS H2206 N EUCLID CIR •
--MELVIN F KITCHEN HLPR GENL ELEC R2206 N EUCLID CIR
MOGG EDGAR L H1131 MAIN ST (D) LOT 220
MOGGE GEO G (IDA B) H3036 LAKE VISTA DR •
MOHER JAMES P (ELEANOR M) RETD H1112 ROBMAR RD (D) •
MOHLMAN AGNES CAFETERIA WKR LARGO SR HI SCH R314 4TH AV N W (L)
--WM J (AGNES) RETD H314 4TH AV NW (L)
MOHN HERMAN E (CAROLYN M) RETD H1R74 STEVENSON AV •
MOHR CLARA E (WID GEO F) H426 LEXINGTON ST (D) •
--EMILY (WID HARRY) R1400 LIME ST
--ERVING (WILMA) RETD H101 FAR HORIZONS MOBL HOME PK
--ETHEL H (WID CHAS) RETD H1322 E ANN CIR •
--HELEN B (WID WM) RETD H1301 FAIRWAY DR (D) •
--JACQUELIN H TCHR PINELLAS HI SCH R ST PETERSBURG FLA
--SARAH MRS H14 GULF BREEZE TRAILER CT
MOHRMANN MARIE LOUISE STUDT H1234 REYNOLDS AV
MOIST WALTER A (MARCELLA A) RETD H1441 TEMPLE ST •
MOJZIS GRACE H TCHR LARGO JR HI SCH H605 MEHLENBACHER RD (L) •
MOKRY THEO N (MAUREEN H) SLSMN DU BOIS CHEMICAL H1R44 BELLEAIR RD •
MOLANDER ROSE ELECTROLOGIST (MRS ROSE Z MOLANDER) 532½ S FT HARRISON AV RM 6
MOLANDER ROSE Z MRS (ROSE MOLANDER ELECTROLOGIST) R1501 WINDING WAY
--WM A H1544 CITRUS ST
MOLDAL GAIL MRS LOAN TELLER CALADESI NATL BK R2671 E ST JOSEPH DR (D)
MOLES STANLEY S (DELLA J) PHYS 1200 S DRUID RD H26 HIBISCUS RD (B) •
MOLFETTO JOSEPH (OLIVE H) RETD H790 HARBOR HILL DR (SH) •
MOLGAARD MARINUS C (LUELLA) RETD H1664 BAY SHORE BLVD (D) •
MOLINE ALLEN R (CELIA E) INS ADJ H1508 RIDGE AV •
MOLINE APARTMENTS 702 HAMILTON CRESCENT
MOLINE CELIA E MRS MGR EMBASSY BEAUTY STUDIO R1508 RIDGE AV
--DIANE CLK CREDIT BUR OF CLWTR E RD 2 BOX 6928 STATE RD 580

SULLIVAN & KING ENTERPRISES, INC.
Bonded Fruit Shippers—Gifts and Tropical Candies
Florida's Finest Taste Treats
1799 U.S. Hwy. 19 North, Tels. 726-4569 - 726-2388

SULLIVAN & KING NURSERIES
Construction Equipment Contractors—Fill—Grading—Sodding
Mowing—Complete Landscaping Service
Featuring The Tropicaire Nursery
1799 U.S. Hwy. 19 North, Tels. 726-2388 - 726-4569

QUALITY COURTS
APPROVED COURT
QUALITY COURTS MOTEL PHILLIPS
• Phones
• Pool
• Shuffleboard
• Television
• Restaurant Adjoining
1274 CLEVELAND STREET
Across from Cleveland Plaza
Reservations
TEL. 446-5094

Fordman J. Beach Jr.
REALTOR
Member International Traders Club
Phone (813) 442-8352
1257 B S. FORT HARRISON AVE.

AIR CONDITIONED
Pelican Restaurant
ON CLEARWATER BEACH
Fine Food — Excellent Service
LUNCHEON, DINNERS, COCKTAILS
LIQUOR STORE
"OPEN YEAR AROUND"
470-72 MANDALAY AV. (CB)
PHONE 442-3151

PINELLAS AWNING AND SCREENING CO., Inc.
375 9th Av. S. (Safety Harbor)
TELEPHONE 726-3990

MOLINE
--EDWIN L (GLADYS M) RETD H711 S LINCOLN AV APT B10
--LUCILLE MRS MGR UPTON'S LAUNDRY & DRY CLNG R601 N FT HARRISON APT 12
MOLING AUGUSTA E MRS TELLER SECOND CITY NATL BANK OF CLWTR R1615 CLEARVIEW AV
--KENNETH H (AUGUSTA E) (KING RIG BAR-B-Q) R1615 CLEARVIEW AV
MOLITOR CLINT (MADELINE) WINTER RES H1A10 PARK ST APT 6
MOLL ALICE N MRS RECPT HUGHES JOHNSON R615 CORVETTE DR (L)
--BARBARA STUDT R615 CORVETTE DR (L)
--CARL E (ALICE N) CUSTDN OAK GROVE JR HI SCH H615 CORVETTE DR (L) •
--EDWIN J (HELEN R) H1700 SUFFOLK DR •
--JOHN T USMC R615 CORVETTE DR (L)
--RAYNOLD ASST MGR ECKERD DRUG STORE R INDIAN ROCKS BEACH FLA
--ROBT JR SUPVR INS CONSULTANTS-MANAGEMENT AGCY R ST PETERSBURG FLA
MOLLER ARNOLD R (ANN F) RETD H683 E CIRCLE DR (L) •
--ARTH C (MARIE) RETD H1023 ROBMAR RD (D) •
--RUSSELL (KATHLEEN) RETD H110 PELICAN RD •
MOLNAR ANNA R (WID LOUIS) H1005 CORNISH AV (SH)
--JOSEPH D (PEARL V) RETD H2316 WHITMAN ST •
--JOSEPH D JR (PAT L) POLICEMN CITY POLICE DEPT H106 S FERNWOOD AV •
MOLSBERRY JOHN M (ROBERTA A) ACCT GENL ELEC H1AAA VIEWTOP DR •
--ROBERTA A TCHR ELK'S PRE-SCH R1AAA VIEWTOP DR
MOLSTAD S O (GLADYS) RETD H85 VENTURA DR (D) •
MOLTER SUZANNE E (WID RALPH H) H703 S KEYSTONE DR •
MOLTRUP JENS J (JENNY A) RETD H1478 BUGLE LA •
MOLYNEAUX GLENN 1 (HELEN W) RETD H753 MANDALAY AV (CB) •
--ROBERTA P LIBRN LARGO SR HI SCH R TARPON SPRINGS FLA
MOLYNEUX BERTHA R (WID ROY) H12A7 FORREST HILL DR •
MOMAN HAROLD G (ALENE G) MACH H1349 PARKWOOD ST •
MOMEYER GERALD R (RUTH H) H31 MIDWAY ISLAND •
MOMM ROBT A (ELEANOR) RETD H1648 ALGONQUIN DR •
MONACO ALF D (IRENE) RETD H299 36TH ST SE (L) •
--ALF J (JOSEPHINE S) SLSMN CROOKS & BARNES H1037 DE VILLE DR (L) •
MONACO APARTMENTS (RAYMOND CULVER) 648 POINSETTIA AV (CB)
MONAGHAN ALEX (RUTH) RETD H31 ISLAND WAY APT 10A •
MONAHAN ESTHER V (WID EDW J) H1018 9TH AV NW (L) •
--FRANK E (LEE H) H405 ISLAND WAY APT 19
--H VICTOR RETD H2295 BEN HOGAN DR (D) •
--HERBERT J (MINNIE) RETD H247 PLAZA PINES TRAILER PARK
MONASTRA EDWIN J (CLARA R) MTCEMN MORTON PLANT HOSP H1328 WALSINGHAM RD (L) •
MONDAY MARTHA G (WID JESSIE) H704 ELDRIDGE ST
MONE DAVID STUDT HA03 10TH ST NW (L)
MONEFELDT KAY DENTAL ASST EDW E GOLDEN JR R1038 ANGLE RD (D)
--NORMAN D (ROSE K) H872 JAMES ST (D) •
MONEFILDT THOS N H1038 ANGLE RD (D)
MONETT ETTA MRS H501 MANDALAY AV (CB) ART H6
MONEY ALBERTA H TCHR LARGO JR HI SCH R ST PETERSBURG FLA
--CAROLIN E TCHR PLUMB ELEM SCH R1A60 HUNTER LA
--DELL (DOLORES) DRIVER ST PETE TRANSPORT H BX711A ROOSEVELT BLVD
--FRANK R (MILDRED S) STATISTICIAN NATL CITY LINES (TAMPA FLA) H1A60 HUNTER LA •
--GARY USMC R BX711A ROOSEVELT BLVD
--RALPH R USAF R1A60 HUNTER LA
MONEYPENNY ORA RETD R1087 N IDLEWILD DR (D)
--PAUL C (EMMA K) RETD H1087 N IDLEWILD DR (D) •
MONFORT ZADIA M (MARILYN) R979 VIRGINIA ST (D)
MONGAN VAUGHN W (YVONNE P) MDSE MGR MAC DILL FIELD H666 ROANOKE ST (D) •
MONGIU JOHN D (ELAINE C) TECH HONEYWELL H90 JASPER ST (L) ART 3
MONGO JAMES PIPE LAYER JACK C LAWRANCE R40A S SEMINOLE BLVD (L)
MONGOLD A CUSTDN H521 15TH AV NW (L) •
MONIGHETTI A (KATH) H927 TWIN LAKES TRAILER LODGE
MONIS GENERA MRS AIDE COUNTY NURSING HOME R12865 119TH ST N
MONK CHARLES E (EDNA F) MACH ORR BURNUP & SIMS H709 6TH AV NE (L)
--CLINTON D (FLORENCE M) H367 ORANGEWOOD DR (D) •
--FLOYD ANTIQUE DLR 12850 INDIAN ROCKS RD (L) H12850 INDIAN ROCKS RD (L)
--JAMES E (JOSEPHINE J) CONSTN WKR H1130 WYATT ST
--STEVE R R709 6TH AV NE (L)
MONKS EDW C (ETHEL M) RETD H815 7TH ST NW (L) •
--LARRY R815 7TH ST NW (L)
--THOS RETD R12748 WALSINGHAM RD (L)
MONNIER HOWARD D (IONE) CARP H1212 S SEDEFVA CIR •
--TED H (CAROL A) CHIROPRACTOR 1907C DREW ST H2424 SUNSET POINT RD •
MONOHAN MILDRED M DRIVER YELLOW CAB H33 LAMP LITER MOBILE CT (L)
MONROE ALLEN J (ELIZ B) RETD H905 ENGMAN ST
--BEATRICE R1210 RAILROAD AV
--CHARLES C (BEULAH M) CLK ECKERDS DRUG H2478 NASH
--CHARLES E H401 MARSHALL ST
--CLYDE T (GERTRUDE) RETD HI445 LIME ST •
--DONALD C (MARY A) H605 PINE ST •
--EDWIN P (REBECCA) (AUTOMOTIVE ENG) RI3942 80TH AV N (S)
--EMILY M MRS H12932 139TH ST N (L) •
--GARY W USN R669 CORVETTE DR (L)
--JOSEPH H (LORETTA G) LAB CAMPBELL PAVING HI407 N GREENWOOD AV
--KENNETH D (OPAL) H122 SKY HARBOR MOBL ESTS
--MURIEL A CLK CITY NATL BK R RD 2 BOX 530
--R P MRS WAITRESS GENO'S RESTR HI61 5TH AV SW (L)
--RAY (OLIVE) RETD H310 TWIN PALMS MOBL HOME CT
--WM (IMOGENE) BLDR H669 CORVETTE DR (L) •
--WM R (JOAN E) V-PRES FRANK BENNS & SON H1687 WOODRIDGE DR
--WM R JR EMP FRANK BENNS & SON RI687 WOODRIDGE DR
MONROY MILDRED H310 TUCKER ST (SH) •
MONTAGUE BESSIE F (WID STEPH F) H626 DEXTER DR (D) •
MONTALDO EVE (CLEARWATER BEACH REALTY) H645 BAY WAY BLVD (CB) •
MONTANA ALICE M CLK PINELLAS HI SCH R1219 PALMETTO ST
--HERBERT L (ALICE M) SUPVR CITY PKS & RECREATION HI219 PALMETTO ST •
MONTANYE JAMES (LEONA I) RETD H413 PINELLAS ST
MONTCLAIR CHERYL A RI673 DARTMOUTH ST
--DOUGLAS (GRACE L) BLDR H1673 DARTMOUTH ST •
MONTCLAIR HOMES FRANK SPATUZZI GENL MGR 2032 DAWN DR
MONTCLAIR LAKE ESTATES INC FRANK SPATTUZI PRES THOMAS T TWINKLER V-PRES MRS JEAN VON DEM BUSSCHE SEC-TREAS 2032 DAWN DR
MONTCLAIR SWIM CLUB 1800 MONTCLAIR RD
MONTEMURRO ANGELO P (HANNA M) H1247 BERMUDA ST •
MONTENEGRO M A & CO, RAYMOND E GRIFFIN RESIDENT PARTNER, JAMES E GRAMLING ACCOUNTANT, CERTIFIED PUBLIC ACCOUNTANTS, OFFICES IN CLEARWATER, TAMPA, COCOA AND LAKELAND, 121 N OSCEOLA AV, TELS 446-0825 AND 446-8691
MONTERY CO INC E DUDLEY WEIDEMEYER PRES LLOYD WEIDEMEYER V-PRES DOROTHEA M DISHARDON SEC-TREAS REAL ESTATE 1619 S EVERGREEN AV
MONTFORT EDWIN W REV (MONA R) PASTOR FIRST METH CH OF LARGO H801 15TH AV SW (L)
MONTGOMERY ANN M STUDT R20A0 CORONET DR (L)
--ARTH (ALICE) H200 KEYSTONE TRAILER PK (L)
--CAROLE REG NURSE MEASE HOSP & CLINIC R ST PETERSBURG FLA
--DOYLE E (JOAN M E) SURT JACOBSEN MOBILE HOMES MFG H1508 W COUNTRY LA •
--EDMUND W (LULU S) DRIVER MATHER OF CLWTR HI400 MONROE AV
--GEO (JEAN) RETD H605 MICHIGAN BLVD (D)
--GEO LAB CAMPBELL PAVING R1156 BROWNELL ST
--GEO E (MARGEL L) PNTR CONTR 2040 CORONET DR (L) H2040 CORONET DR (L) •
--JOAN M MRS OFC SEC JACOBSEN MOBILE HOMES MFG R1508 W COUNTRY LA

Consult the CLASSIFIED LISTS of the DIRECTORY

If You Would Find What You Wish to Buy

A TO Z
A TO Z RENTAL CENTER
RENTS MOST ANYTHING YOU CAN USE
TOOLS AND EQUIPMENT FOR WORK AND PLAY
SAVE BY RENTING — WE DELIVER
2210 Gulf-To-Bay Blvd., Clearwater, Fla. Tel. 446-6542

CLEARWATER TILE & TERRAZZO COMPANIES
Terrazzo Floors – Tile Contracting – Seamless Flooring – All Types of Resilient Flooring
"SERVING CLEARWATER FOR OVER 30 YEARS"
616 DREW ST. and A.C.L. R.R., CLEARWATER PHONE 446-8373

MONTGOMERY
--JOHN S (EVELYN P) RETD H2671 PINEHURST AV (BB)
--LEON P (RUTH B) RETD H1441 LIME ST •
--LOUISE MRS OFC SEC CARLISLE MTRS R10795 FREEDOM BLVD (L)
--MARION R CLK CITY UTILITIES DEPT R TARPON SPRINGS
--MARY E STUDT R1400 MONROE AV
--ROBT A (FRANCES B) H203 S NEPTUNE AV •
--ROBT T STUDT R2040 CORONET DR (L)
--STUBBLEFIELD CLK PLUMBING BY PECK OF CLWTR R10100 63D AV N (L)

MONTGOMERY WARD & CO, J R Armstrong Store Mgr, Clearwater's Finest One-Stop Shopping Center, Better Values For Better Living Since 1872, Cleveland Plaza Shopping Center, 10 S Missouri av, Tel 446-7141 (See Page 35 Buyers' Guide)

MONTGOMERY WILLIE STUDT R1400 MONROE AV
MONTICELLO MICHL F (FLORENCE) STOCK RM WKR MAAS BROS H1548 ROSEMONT DR
MONTIE JUNE R (WID GEO S) H1141 PALM BLVD (D) •
MONTIETH EUG W (JUNE L) ENG KRAUSS AIR CONDG H1653 S PRESCOTT AV •
MONTOYE HENRY J RETD H20 S GLENWOOD AV •
MONTROSE STEPH B (ADELAIDE B) ELECTN PULLMAN CO H1083 FOUNTAINHEAD DR (L) •
MONTROY JOSEPH E (ELLA M) RETD H107 SOU COMFORT MOBILE VIL
MONTSIE WARREN E (ETHEL M) RETD H300 N OSCEOLA AV APT 5D •
MONTURI CO (HENRY D MONTURI) SERV STA EQUIP REPR 604 RAILROAD AV
MONTURI HENRY D (CARRIE) (MONTURI CO) H1416 REGAL RD •
MONTVILLE CHARLES L (RITA C) H116 MILWAUKEE AV (D) •
--HEIDI R WAITRESS BEACH BUFFET R116 MILWAUKEE AV (D)
MONYAK CHARLES (MARGT A) H415 ISLAND WAY APT 12
MONYHAN CLYDE W (OLA D) (BELLVIEW BILTMORE BARBER SHOP) R415 N GREENWOOD
--CLYDE W (OLA D) (BELLVIEW BILTMORE BARBER SHOP) H415 N GREENWOOD AV •
MONYPENY KENT B RETD H656 BROADWAY (D) APT 4
MONZEL WM (LEONA) RESIDENT MGR NATL AERONAUTICS & SPACE ADMN H2210 HARBOR VIEW DR (D) •
MOODY ALICE MRS H810½ PALM BLUFF ST
--BERTHA M MRS (MOODY'S GRO) R2323 PALM AV (L)
--BERYL O (WID GEO) SUPVR COUNTY ACCTG DEPT H512½ N GARDEN AV
--EUGENE (BERTHA M) H2323 PALM AV (L) •
--FAYE H MRS H914 LANTANA AV (CB) •
--GEO (GENEVIEVE) MTCEMN COACHMAN PROPERTIES H GREENWOOD APARTMENTS APT 9
--GEO H (IRMA C) CUSTDN DUNEDIN SHUFFLEBOARD CLUB H1931 MACOMBER AV •
--GRACE B (WID LA RUE B) H12786 INDIAN ROCKS RD (L) •
--GWEN R MRS OFC MGR WILLIAM DEAN MOODY R800 WOODSIDE DR
--HAROLD A (ETHEL L) H812 GULF-TO-BAY TRAILER PARK
--JOHN C (MARY J) SLSMN GULF LIFE INS H1604 LONGBOW LA •
--JOHN T (SHELBY J) MECH DICK MILLS AIR CONDITIONING H1384 ROSE ST •
--RAYMOND J (MARY J) PRES MOODY-KAIN-MOODY H2101 14TH AV SW (L) •
--SEWALL A (ETHEL) H121 SKY HARBOR MOBL ESTS
--THEO W (JOAN M) (HIGHLANDER HOBBIES) (D) H1365 WOODBINE ST •
--WM STUDT R1604 LONGBOW LA

MOODY WILLIAM DEAN (Gwen R), Physician, 1955 Drew st, Tel 442-6415, h800 Woodside dr (Oak Acres), Tel 446-7037

MOODY'S GROCERY (MRS BERTHA M MOODY) 2323 PALM AV (L)
MOON ALVA SLSMN PINNACLE OIL H811 HILLCREST MOBL HOME PARK
--BEATRICE L (WID ERNEST S) H205 PONCE DE LEON BLVD (B) •

MOON
--CLEVELAND V (SHIRLEY J) CARP BOB & TED'S FRAME & TRIM H1335 TIOGA AV
--FLORENCE R MRS WAITRESS KAROK INN H1339 YOUNG AV •
--GLADYS STUDT R1339 YOUNG AV
--HARRY LAB STATE RD DEPT H709 N FT HARRISON AV APT 6
--HELEN I (WID EARL D) RETD H250 ROSERY RD NE (L)
--LOIS R1339 YOUNG AV
--LOLA MRS H811 HILLCREST MOBL HOME PARK
--NELLE M MRS DISPR PEACOCK RADIO SERV R1500 LAUREL CIR
--NORMAN R (JANET M) TECH SPERRY MICROWAVE H2760 AVOCADO DR •
MOON OVER MOTEL (HUGO & MRS ETHEL M SYNHORST) 166 N CLEARWATER-LARGO RD (L)
MOON RAYMOND E (BARBARA M) SERVICE WRITER CARLSILE MTRS H2050 NURSERY RD •
--SHERRIE J STUDT R1500 LAUREL DR
--WALTER A (MYRTLE M) MGR KRESGE H1405 ORANGE ST
--WAVERLY W (BLANCHE K) RETD H2540 BURNICE DR •
--WM A (JANET) PRES ELECTRICAL ENTERPRISES H1964 ELLIOTT DR •
--WM M (NELL D) ELECTN ELECTRICAL ENTERPRISES H1500 LAUREL CIR •
MOONEN JOHN E (ESTHER S) RETD H2373 WHITMAN ST •
MOONEY HAROLD T ASSOC BLANTON REALTY R207 CORONODA DR (CB)
--NATALYE T MRS CLK HI-LAN LANES R255 21ST TER SE (L)
--RAYMOND R (NATALYE T) CLK ACE HDW H255 21ST TER SE (L) •
MOONEYHAN HUSTON D (BESS G) RETD H1472 HEATHER DR (D) •
MOOR EMIL (DOROTHEA) H723 TWIN LAKES TRAILER LODGE
--GLADYS I (WID FRANK) H852 7TH AV SW (L) •
MOORE A H1750 20TH ST SW (L)
--A GLENN (OCIE M) MGR U S SOC SECURITY ADMN H1388 SEABREEZE ST •
--ADA L (WID AARON) MAID H419 PALMETTO ST (D) •
--ADDIE H MRS TCHR DUNEDIN HIGHLAND JR HI R RD 1 BOX 505 PALM HARBOR FLA
--ALBERT (MARIE) LAB H12072 135TH AV N (L) •
--ALFONZA SMSTRS DOUGLAS MFG R422 JACKSON ST (D)
--ALICE V MRS (CHARLES CARDS & CAMERAS) R485 MANDALAY AV (CB)
--ALLEN R (ESTHER Y) RETD H1554 BAY SHORE BLVD (D) •
--ANN (WID THOS) CAFETERIA WKR LARGO JR HI SCH H308 HOLIDAY TRAILER RANCH
--ANNA L (WID ROLAND A) H313 TURNER ST APT 7
--ANNA M BAKER LARGO JR HI SCH R308 HOLIDAY TRAILER RANCH
--ANTHONY DIV MGR H & R BLOCK CO R LAKELAND FLA
--BELLE L MRS H BAYVIEW GARDENS APT 60F
--BETTIE J TCHR DUNEDIN ELEM SCH R161 NEW YORK AV (D)
--BETTY MRS DIR SUNNY LAND NURSERY SCHOOL R706 PHOENIX AV
--BILLY STUDT R1951 OLD COACHMAN RD
--BLANCHE MRS H2473 BURNICE DR •
--BRADLEY (HELEN) RETD H2635 SUMO DR •
--BRUCE E (JAYNE E) DESIGN ENG BALDWIN-LIMA HAMILTON CORP H2341 ANNA AV •
--CARL A (DAVIE B) RETD H1528 SATSUMA ST •
--CARLTON L (ALFONSA L) LAWN WKR H422 JACKSON ST (D)
--CAROLYN STUDT R335 CARL AV (B)
--CATH MRS H533 OAK AV
--CHARLES A (INZA C) ASSOC KOCH & JONES RLTY H1921 SEVER DR •
--CHARLES E (GEORGIA B) WAGE ADMN FLA STEEL H620 CORK ST (L) •
--CHARLES E (ALICE V) MGR CHARLES CARDS & CAMERAS H485 MANDALAY AV (CB) •
--CHARLES R (IRIS) CARP FRANK CARP H1610 ILLINOIS ST
--CHARLES R (SHIRLEY M) PRODUCTION OFCR US DEFENSE CONTR ADMN H408 N DUNCAN AV •
--CHARLES R (L ANN) RETD H1520 S SADLON AV •

NEED A LOCKSMITH
HILLER'S LOCK AND SAW SERVICE
Phone Day or Night 446-6125
1756 Clearwater - Largo Rd. - Clearwater, Fla.

McMullen's Feed Store Inc.
• FERTILIZERS
• BABY CHICKS
• SEEDS
• FEEDS
• INSECTICIDES
• FARMERS SUPPLIES
• GARDEN EQUIPMENT AND TOOLS
Headquarters for VIGORO and SWIFTS PLANT FOODS
Phone 446-2248
Ask for C. LESTER McMULLEN or ROBT. C. HOLMES for Expert Advice on Your Lawn and Garden Problems
1220 S. Fort Harrison Ave.

MR. FIX-IT CO. GENERAL CONTRACTOR
• HOME REPAIRS • REMODELING • ADDITIONS • ALTERATIONS • CONCRETE WORK
No Charge For Estimates
1923 Indian Rocks Road, Largo, Fla. Phone 581-2326

HAROLD A. BJORK
REAL ESTATE
Homes
Conventional
FHA and VA
Financed
Mrs. Virginia C. Bjork
Contractor
FINE HOMES
COMMERCIAL BUILDINGS
1700 NURSERY RD.
PHONE 446-0225

PHONE 446-3055
JOHN S. RHODES, Jr.
FUNERAL DIRECTOR
1721 GULF-TO-BAY BLVD. CLEARWATER
PHONE 446-3055

MOORE

--CHARLES S (JOAN G) H1272 E IDLEWILD DR ●
--CHERVYL V (WID BAIRD M) RETD H108 N ORION AV ●
--CLARA E (WID ROBT L) MUS TCHR 601 WILKIE ST (D) H601 WILKIE ST (D) ●
--CLARENCE W (RUTH) RETD H411 BAKER AV ●
--CLIFTON R CARP H812 JEFFORDS ST ●
--CLINTON L (CORNELIA M) ASST MGR COLLECTORS BUREAU H315 SUNBURST CT
--COLUMBUS B (EVALENA B) COOK COACHMAN'S KUMQUAT SHOP & CANDY MFRS H707 ELDRIDGE ST
--CORINNE M MRS R1223 S SEDEEVA CIR
--DAVE M (BESSE V) RETD H14434 STARBOARD LA (L) ●
--DAVID J (MARY E) MGR LAGOON MOTEL H1640 GREENLEA DR ●
--DAVID L (BARBARA B) DEPT MGR AETNA CASUALTY H501 DORA DR ●
--DONALD (THEO) H307 TWIN PALMS MOBL HOME CT
--DONALD R (ELIZ A) SHT MTL MACH FAIRCHILD HILLER H1733 OVERBROOK AV
--DONALD W (PAMELA E) INSTALLER BLVD AWNING AND VENETIAN BLINDS H1405 RIDGE AV ●
--DORIS G H115 HARBOR BLUFFS DR (L) ●
--E C (ANN) DISTR MGR GEORGIA PACIFIC H1824 OAKDALE LA S ●
--EDDIE C (SARAH E) DIR CITY PARKS & RECREATION DEPT H1700 SHERWOOD ST ●
--EDNA MRS DIR MISSOURI AV BAPT CH KINDERGARTEN R250 CLWTR-LARGO RD
--EDW C (JEAN) MECH DEAN ROOFING & SHT MTL H116 PINEWOOD AV ●
--EDW J (JOANNA) RETD H702A 13TH AV SW (L)
--ELBERT C (ROSE L) MECH SEARS H1419 S HILLCREST AV ●
--ELIJAH C JR USAF R1053 DOUGLAS AV (D)
--ELIZ A STUDT R605 MILWAUKEE AV (D)
--ELIZ A MRS TCHR DUNEDIN COMPREHEN HI SCH R1652 PASADENA DR (D)
--EMMA V MRS (KIDDY COED KINDERGARTEN & NURSERY SCH) H1951 OLD COACHMAN RD ●
--EMMA W H205 BAY VIEW DR (B) ●
--ERNEST EMP CARLISLE MTRS R ST PETERSBURG FLA
--ERNEST F (WILMA R) CARP FRANK CARR H221 5TH AV SW (L)
--ESTHER MRS SLSWN FRANK KRAMER REAL EST R1554 BAYSHORE BLVD (D)
--ETHEL M (WID ELTON) H416 DONOVAN'S TRAILER PARK
--EVELYN R MRS TCHR SAN JOSE ELEM SCH R605 MILWAUKEE AV (D)
--FERD E (ELLA M) FORMN GULF MACH (SH) H1720 S JEFFERSON AV ●
--FLORENCE H (WID ROBT) H335 CARL AV (B)
--FLOYD G (CATH J) TECH GENL ELEC H1437 CROYDON DR ●
--FRANCES NURSES AIDE MEASE HOSP & CLINIC R1270 N SEDEENA CIR
--FRANCIS H (NELL A) H105 S CIRUS AV ●
--FRED J (CATH) H1770 W HARBOR CIR (L) ●
--FRED J (SALLIE C) CUSTDN DUNEDIN COMPREHENSIVE HI SCH H701 PARKLAND AV ●
--FREDK ASST FORMN GULF MACH R235 EMERALD LA (L)
--GAIL A MRS PROOF OPR CITY NATL BK R4 PALMWOOD DR
--GARY P STUDT R2019 HARDING ST
--GEO MECH INTERCOASTAL MARINE R TREASURE ISLAND FLA
--GEO A (DEAN L) USA H2254 8TH AV SW (L)
--GEO K V PRES AM PROVISION CO R ST PETERSBURG FLA
--GLADYS H (WID AUSTIN W) RETD H813 TURNER ST
--GLEN (CRMA) RETD H917 GOLDEN TRINGL MBL MNR(L)
--GOLDIE M (WID CLARENCE M) H926 19TH ST SW (L) ●
--GRACE E MRS SLSWN MAAS BROS R1617 S EVERGREEN AV

MOORE GRACE W, Sec Paul F Randolph Inc, 433 Cleveland st, Tel 446-4034, r605 Mariva av, Tel 446-8088

--GROVER (OSSIE B) DRIVER PINELLAS LBR H13577 120TH ST N (L) ●
--GROVER C JR (NETTIE C) PLSTR CONTR 1634 DREW ST H1634 DREW ST ●
--GUY E (ALICE D) EXAM STATE HWY PATROL H1409 CROYDON DR ●

MOORE

--HAROLD F (EVELYN G) RETD H212 PLAZA PINES TRAILER PARK
--HAROLD L (INEZ C) RETD H2056 ATTACHE CT ●
--HAROLD S (FLORENCE A) AUD DEPT 711 STORES H828 20TH ST SW (L) ●
--HARRISON W (CAROL) RETD H605 MICHIGAN BLVD (D)
--HARRY W (WANDA S) PNTR 916 13TH AV N W (L) H916 13TH AV NW (L) ●
--HATTIE (WID WADE) H517 LAKESIDE PARK
--HENRY (JULIA) WINTER RES R1762 BAY SHORE BLVD (D)
--HENRY L JR (DORIS M) MGR PHILLY HOAGIE SHOP H12150 144TH ST N (L) ●
--HENRY L (NORMA C) CARP H1428 LEMON ST ●
--HERBERT F (MARY B) RETD H3424 19TH PL SW (L) ●
--HOUSTON A (CLARA J) H225 PARKWOOD ESTATES
--INZA C MRS (INZA MOORE YARNS) R1921 SEVER DR
MOORE INZA YARNS (MRS INZA C MOORE) 125 S FT HARRISON AV
MOORE IRIS M MRS OFC SEC BILL SCALF R1610 ILLINOIS RD
--JACK L (DELENIA R) PLMB H1328 FRIEND ST ●
--JACK T (RUTH H) RETD H1841 SYLVAN DR ●
--JADE STUDT R116 PINEWOOD AV
--JAMES (HELEN) (LARGO BUSINESS MACHINE) H12139 MURRAY AV (L) ●
--JAMES (NELLIE) RETD H715 HILLCREST MOBL HOME PARK
--JAMES (MARION) H1962 LORRAINE RD (L) ●
--JAMES A (MARY J) SPL AGT GENL TEL H2019 HARDING ST ●
--JAMES C ATNDT LARKIN'S FUNERAL HOME R1100 GREENWOOD AV
--JAMES C ATNDT LARKIN'S FUNERAL HOME R1100 N GREENWOOD AV
--JAMES C (FRANCES B) MECH DON'S TEXACO SERV H1270 N SEDEEVA CIR
--JAMES F (SHIRLEY) TCHR COUNTY BD EDUC H41A PALMWOOD DR
--JAMES F (EVELYN H) TCHR DUNEDIN HIGHLAND JR HI SCH H605 MILWAUKEE AV (D) ●
--JAMES F JR TCHR H P ELEM SCH R605 MILWAUKEE AV (D)
--JAMES H LAB CITY GARAGE R12300 SEMINOLE BLVD (L)
--JAMES R (LAVELLE B) CARP H712 10TH AV SW (L) ●
--JANET STUDT R1634 DREW ST
--JEAN MRS CAFETERIA MGR SAFETY HARBOR JR HI R116 PINEWOOD AV (SH)
--JEANETTE F (WIF HOWARD) TCHR KENNEDY JR HI SCH H1003 N FT HARRISON AV
--JEFFREY STUDT R116 PINEWOOD AV
--JOHANNA MRS SLS DEPT MAAS BROS R702A 13TH ST SW
--JOHN (ELLA) H1010 MARSHALL ST
--JOHN G (FLORENCE T) MGR LINDSLEY LBR H2160 COACHMAN RD ●
--JOHN H (FREDA) RETD H200 N BETTY LA APT 5E ●
--JOHN L JR (CLAIRE S) V PRES PINELLAS CENTRAL BANK & TR H208 HARBOR VIEW LA (L) ●
--JOHN P (EDITH M) BLDG CONTR 915 NICHOLSON ST H915 NICHOLSON ST ●
--JOHN T H1101 S BETTY LA ●
--JOHNIE M MRS SUPVR COMMUNITY PRIDE NURSERY SCH H1015 FAIRMONT ST ●
--JUDITH A STUDT R1634 DREW ST
--JULIAN H (ROSE V) CONSTN WKR BILTMORE CONSTN H2605 BRAEBURN DR (L) ●
--KATH E (WID W FRANK) H405 BAKER AV ●
--KATHLEEN M (WID JAMES C) OFC SEC SAML P BAKER III R2227 NORMAN DR
--KATHRYN P MRS TCHR ANONA ELEM SCH R1770 HARBOR CIR W (L)
--KENNETH F (PATRICIA) EMP GENL ELEC H1479 SOUTHRIDGE DR ●
--LAMOIN (ROSE T) EMP GENL ELEC H441 TRALEE ST (L) ●
--LARRY N COOK PERKINS PANCAKE HSE R220 S HILLCREST AV
--LAURENCE N (BLANCHE M) H263 TWIN LAKES TRAILER LODGE
--LEWIS E (MARY LOU) CLK ECKERD'S H1520 LAKE WAY ●
--LEORENCE T MRS VERIFIER OPR CITY FINANCE DEPT R2160 COACHMAN RD

Where to Buy?
Consult the Classified Business Lists In This Directory

ISLAND YACHT HARBOR INC.
GASOLINE and DIESEL SERVICE
Ice Beverages and Showers ● Wet, Covered Storage
200 Windward Passage (IE) Clearwater
Telephone 445-8021

WELDING
PORTABLE
HELI-ARC
TRAILER HITCHES

CARFRE

PHONE 726-2578
2810 GULF-TO-BAY BLVD.

IRON - STEEL
and ALUMINUM
FABRICATORS

AUTO - TRUCK
RUST PROOFING

Artists with Iron

MOORE

--LILLIE MRS H725 WEST GATE OR (SH) •
--LILLY (WIO H C) H211 MELODY LA (L) •
--LLOYD (L MARIE) H1725 MARION ST •
--LOIS MARIE H1002 N GARDEN AV •
--LOIS S MRS CIGAR WKR LA PRIMADORA CIGAR H907½ PLAZA ST
--LONA L (WIO ELON G) RETD H1424 S HIGHLAND AV •
--LOWELL E AGT FLA HEALTH AGCY R10436 127TH PL N (L)
--LUCINDA COOK R1128 CARLTON ST
--LUCY A (WIO WM) H125 PLAZA PINES TRAILER PARK
--LULA M (WIO GROVER C) H605 MARIVA AV •
--LUTHER O (AGNES A) (MOORE'S GENERAL REPAIR SERV) H795 SAN CHRISTOPHER DR (D) •
--M LOUISE (WIO JOSEPH C) H300 TURNER ST •
--MABEL G (WIO G DENNY) H224 OSCEOLA RD (B) •
--MABEL I (WIO HERBERT C) H949 BRUCE AV (CB) •
--MAE E (WIO ARTH) H1015 HART ST
--MAGGIE (WID JOHN L) H1147 KINGSLEY ST •
--MAMIE MAID H1047 DOUGLAS AV (O) •
--MARGT MRS AIDE COUNTY NURSING HOME R1015 NOKOMIS ST
--MARGT A (WIO FLOYD E) SLS DEPT MAAS BROS H1802 APACHE TRAIL •
--MARGT C (WIO ROBT W) NURSES AIDE COUNTY HOSP H1015 NOKOMIS ST •
--MARIANNA MRS CLK COUNTY ACCTG DEPT R434 IMPERIAL DR (L)
--MARSHA BKPR UPTONS LNDRY R TARPON SPRING FLA
--MARY E MRS TCHR OAK GROVE JR HI SCH R1640 GREENLEA RD
--MICHL L STUDT R915 NICHOLSON ST
--MILDRED E OFC MGR PAUL F RANDOLPH INC R605 MARIVA AV
--MILLARD E (LORRAINE K) CLK CITY FINANCE DEPT H1792 SYLVAN DR •
--MOLLY G (WID WILLARD M) H808 PENNSYLVANIA AV •
--MOSES N (KATH M) POLICEMN CITY POLICE DEPT H1141 ENGMAN ST •
--MYRON C (BETTY J) (DUNEDIN MOBILE MANOR H70 EDGEWATER CT (O) •
--MYRTLE (WIO GEO) H203 SOU COMFORT MOBILE VIL
--NANCY S (WIO THOS J) COUNSELOR CLWTR DIV ST PETERSBURG MTR CLUB H1809 REDCOAT LA •
--NANNIE L (WID PERRY) H412 JACKSON ST (D)
--NICKI MRS SEC SEARS TOWN MERCHANTS ASSN R ST PETERSBURG FLA
--NINA MRS OFC SEC COUNTY ACCTG DEPT R715 S INDIAN ROCKS RD (L)
--PAT (ELIZ) V-PRES MGR DAVIS PIT INC H1652 PASADENA DR (O) •
--PAUL (VIOLET) WINTER RES H42 TRAILER CITY
--PHILIP J REV (GENORA) PASTOR CHURCH OF GOD H135 5TH AV S (SH)
MOORE R E REFRIGERATION (ROBT E MOORE) REPR 706 S CREST AV
MOORE RALPH L (EMILY K) PLMB H605 S CREST AV •
--RAYMOND PRO HILLIBILLY GOLF CENTER H1529 S SADLON AV
--REID MINISTER OF MUS FIRST BAPT CH R TAMPA FLA
--RICHD L (GAIL) SHIP CLK REID'S PRINTING H4 PALMWOOD DR •
--ROBT E JR (GAYNEL O) STA SUPT PO H335 CARL AV (B) •
--ROBT E (PATSY A) (R E MOORE REFGR) H706 S CREST AV •
--ROBT E (PATRICIA M) GENL CONTR 3061 GLEN OAK AV H3061 GLEN OAK AV •
--ROBT L (ALICE E) RETD H3139 GREEN ACRES AV (L) •
--ROBT W (ALICE) ELECTN H397 36TH ST SE (L) •
--ROSE (WIO LEO J) H215 CRANE RD •
--ROSS A RETD H873 EMERSON DR (D)
--RUSSEL W (GLADYS J) RETD H1571 HAVANA WAY •
--RUTH H CAFETERIA WKR CLWTR HI SCH R1841 SYLVAN DR
--S EARL (IRENE) YARD WKR H1917 GILBERT ST •
--SALLIE C MRS TCHR DUNEDIN ELEM SCH R701 PARKLAND AV
--SALLY H (WIO MILLS) R110 DEVON DR (CB)
--SAML J (JUDITH K) PRODUCTION MN HONEYWELL H1628 TURNER ST

MOORE

--SAML S (JULIA) H501 MANDALAY AV (CB) APT B16
--SETH H (JEAN C) PROP ADMN CLWTR CONTRACT MANAGEMENT OFC H105A N BETTY LA
--SIDNEY MRS H1131 GOULD ST
--THOS P STUDT R605 MILWAUKEE AV (D)
--THOS R (BARBARA) WITH PEACE CORP R1700 SHERWOOD ST
--W FRANK (JANE A) ADMN AETNA LIFE & CASUALTY MEDICARECLAIM ADMN H108 MAYWOOD AV •
--WADE L (MARY F) H352 GREEN ACRES MOBL HOME PK
--WILBUR G (KATHRYN E) ENG HONEYWELL H1678 CAMBRIDGE DR •
--WILLARD D (BERNICE) RETD H2034 HIGH RIDGE DR •
--WM A (LOUISE B) H542 BAY AV
--WM B (PATRICIA P) TCHR OAK GROVE JR HI SCH H1655 LAURA ST •
--WM E (EDNA) TCHR LARGO SR HI SCH H250 S CLEARWATER-LARGO RD (L) •
--WM G (HAZEL M) H155 CITRUS AV (O) •
--WM I (ELIZ N) PNTR CONTR 706 S PHOENIX AV H706 S PHOENIX AV •
--WM J (BARBARA S) STATE MGR FOUR ROSES DISTILLERS H634 POINSETTIA RD (B) •
--WM J (BERNICE H) RETD H225 MIDWAY ISLAND •
--WM J RETD H404 VINE AV •
--WM L (MARJORIE R) WRTR HONEYWELL H811 ELDORADO AV (CB) •
--WM L (MARYANNE) SLSMN KANE'S SKYMART H434 IMPERIAL DR (L) •
--WILLIE J (MARY K) INSTALLER GENL TEL H1158 PALMETTO ST
--WINTHROP W (HELEN) RETD H733 BELTREES ST (O) LOT 20
--ZUDORA R MRS CASH PUBLIX SUPER MKT H910 16TH AV NW
MOORE'S GENERAL REPAIR SERVICE (LUTHER O MOORE) AUTO REPR 795 SAN CHRISTOPHER DR (D)
MOOREFIELD ASPHALT & MATERIALS (AUBREY T MOOREFIELD) 921 STARKEY RD (L)
MOOREFIELD AUBREY T (HELEN) (MOOREFIELD ASPHALT & MATERIALS) R ST PETERSBURG FLA
--CHARLES E (MATTIE L) PNTR H541 S FT HARRISON AV
--MATTIE L MRS FURN RMS 541 S FT HARRISON AV H541 S FT HARRISON AV
MOOREHOUSE SEE ALSO MOORHOUSE AND MOREHOUSE
--MARY (WID CLINTON L) H407 PRINCESS ST •
MOORHEAD EVELYN L MRS DRFTSMN COUNTY WATER SYS R14122 VICTORIA RD (L)
--FLOSSIE R MRS CASH READY'S MKT R385 4TH ST N(SH)
--PAUL A (EVELYN L) RETD H14122 VICTORIA RD (L) •
--WILLIS C (ALLIE M) H1146 WOODBROOK DR (L) •
MOORHOUSE SEE ALSO MOOREHOUSE AND MOREHOUSE
--JOSEPH G (EILEEN M) RETD H2072 MC MULLEN RD (L) •
MOORMAN JULIA A (WID EDW H) H1000 JEFFORDS ST •
MOOSE FRANK E (C LOUISE) PNTR H227 EMERALD LA (L) •
MOOSE HOME BUILDING 650 COURT ST
MOOSE WALTER L (IDLA) (WALT'S STD SERV) R13721 94TH AV N
MOOTE FRED W (ETHEL E) RETD H659 SAN ROY DR S (O) •
--NORVAL S (FLORENCE E) RETD H701A 13TH AV SW (L)
MOPPS BERNARD E (AGNES) H233 LAKESIDE PARK
MOQUIN BLANCHE A (WID ARTH) H735 WILKIE ST (D) •
--DAVID STUDT R196 15TH ST NW (L)
--GEO A (MARIE T) MACH KLING.MACH & TOOL H196 15TH ST NW (L) •
MORADIELLOS RALPH R TCHR ST PETE JR COLLEGE R TAMPA FLA
MORAN ALLEN R (MARY C) RETD H2260 HARN BLVD •
--BILLIE T MRS OPR VINCENT'S BEAUTY SALON R1331 MAIN ST (O) LOT 206
--CYNTHIA A STUDT R2260 HARN BLVD
--EDITH A R2248 HABERSHAM DR
--EDITH A BKPR HOME & TRAILER GAS R1002 MAGNOLIA DR
--EONA KARCK TREE INN H306 TURNER ST APT 7
--EDW (BETTY G) PRES MORAN SHIPPING H32 N PINE CIR (B) •
--ELLEN M H2248 HABERSHAM DR
--HELEN E MRS H3C BAYVIEW GARDENS APT C
--HOWARD J RETD H341 PLAZA PINES TRAILER PARK

APPROVED AAA COURT

REGAL MOTEL

Heated Swimming Pool

Free TV

Wall To Wall Carpeting

Room Phones

1320 Cleveland St. (On Fla. Route 60)

TEL. 442-4161

Who Sells It?

Is Answered by the Classified Business Lists In this Directory

GULF MACHINERY CO.

MANUFACTURERS OF PROCESSING EQUIPMENT

WELDING MACHINE SHOP FOUNDRY

3149 State Road 590, East of Haines Road, P. O. Box 187, Clearwater, Fla. Tel. 726-1127

WEST COAST AWNING CO. (NOT INC.)

FHA TERMS

- JALOUSIES
- AWNINGS WINDOWS
- DOOR AWNINGS
- SCREENED PORCHES
- POOL ENCLOSURES
- CANVAS AWNINGS
- STORM WINDOWS

1424 S. MISSOURI AVE.

CLEARWATER

PHONE 446-7716

CONTRACTORS and BUILDERS ASSOCIATION of PINELLAS COUNTY

A Business Trade Association Dedicated To The Service Of The Building Industry Of Pinellas County

200 First Federal Bldg., 800 49th St., N.
St. Petersburg, Fla. 33710

Phone 344-6221
344-0941

MORAN

--JAMES J (DOLORES C) RETD H2352 MANGRUM DR (D) •
--KIMBER N COUNSELOR ST PETE JR COLLEGE R ST PETERSBURG FLA
--LENA F MRS SEC BARBER THEATRES INC R ST PETERSBURG FLA
--LESLIE J (THELMA J) DRIVER COUNTY BD EDUC H1440 TURNER ST •
--LESLIE M NURSE MORTON F PLANT HOSP R1440 TURNER ST
--MARY L MRS HOME SERV SEC AM NATL RED CROSS UPPER PINELLAS CHAPTER R BELLEAIR BEACH FLA
--ROBT T (JEAN) DIST MGR PROTANE CORP R ST PETERSBURG FLA
--VINCENT J (BILLIE T) (VINCENT'S BEAUTY SALON H1331 MAIN ST (D) LOT 206
--WALTER J (ROSE I) H515 BAMBOO LA •
--WM P (ELSIE M) H1420 STARKEY RD (L) •
MORAVEC JOSEPH E (PATRICIA) PLMB H1209 CANTERBURY RD •
MORBERG IVAR A (DOLLY E) RETD H1425 LEMON ST •
MORCUM ALICE R (WID WM) H1665 W BAY DR (L)
MORE JOSEPH F (LUCILE D) WRITER H351B HIGH BLUFF DR (L) •
--MYRTLE A (WID JAY J) TREAS MC CORD-PETELLE INC H2193 DUNCAN DR (BB) •
--ODESSA MAID H GREENWOOD APARTMENTS APT B
MOREAU WILFORD J (MARIE L) H21 SILVERCREST TRAILR PK (L)
MOREE ALICE M MRS NURSE MEASE HOSP & CLINIC R517 MARJON AV (D)
MOREHEAD HERBERT (NELLE) R700 MEASE MANOR
MOREHILL LILLIAN MRS H105 6TH ST NE (L)
MOREHOUSE SEE ALSO MOOREHOUSE AND MOORHOUSE
--HOWARD S (AGNES) RETD H2675 E ST JOSEPH DR (D) APTD
--JAY G (VIOLET) RETD H561 BOULEVARD TRAILER PARK
--NELSON H7 CASEY'S TRAILER PK (L)
MOREL SEE ALSO MORRELL
--ADELINE (WID JOHN) H1279 S KIMONA DR •
--ERWIN H (HELEN M) (ERWINS LOCK REPR) H321½ JACKSON ST (D) •
--HELEN M MRS NURSE MEASE HOSP & CLINIC R321½ JACKSON ST (D)
--LINDA J STUDT R1040 SUNSET POINT RD
--RAYMOND E (MARJORIE H) RETD H1040 SUNSET POINT RD •
--RUTH CLK MADISON REXALL DRUG DEPT STORE R210 PINE ST
--SAM A (MARY M) RETD H715 SKYVIEW AV •
MORELAND CHARLIE D (GLADYS E) RETD H1935 BELLEAIR RD •
--FRED (MATTIE) LAND CLEARING H13000 118TH ST N (L) •
--GARRETT H (ETHEL A) V-PRES MORELAND'S RADIO & TV H1965 MEADOW DR •
--JAMES L (EDNA L) PRES MORELAND'S RADIO & TV H2112 COACHMAN RD •
--LOU MRS CONSULTANT MAAS BROS R14931 64TH ST N
MORELL EMILIE L MRS KITCHEN WKR SUNCOAST HOSP R13885 80TH AV (L)
MORELLI ABRAM A (DORIS F) RETD H1403 SAN MATEO DR (D)
--DENNIS STUDT R850 ORANGE VIEW DR (L)
--DOMINIC V (BONNIE L) HLPR GULF MACH H2057 VALENCIA WAY •
--DORIS F MRS LEGAL SEC PEEBLES ROBERTSON & GRACY R1403 SAN MATEO DR (D)
--FRANK D (VIOLA T) SHT MTL WKR NATL RIFF BURGER SYS H850 ORANGE VIEW DR (L) •
--LEE F POLICEMN CITY POLICE DEPT R1403 SAN MATEO DR (D)
--LUCIA I (WID MICHL) (LITTLE BIG FRUIT & VEGETABLE MARKET) H507 MAGNOLIA DR •
--MARIE (LITTLE BIG FRUIT & VEGETABLE MKT) R507 MAGNOLIA DR
--RAYMOND A RETD H612 N FT HARRISON AV APT 8
--VINCENT J (EILEEN) (LITTLE BIG FRUIT & VEGETABLE MKT) H208 EMERALD LA (L) •
--VIRGINIA (LITTLE BIG FRUIT & VEGETABLE MKT) R507 MAGNOLIA DR
MORENCY ROSINA B (WID JOSEPH N) RETD H12729 138TH LA N (L) •
MORETZ BYRON S (LINDA F) LINEMN GENL TEL H903 10TH ST NW (L)
MOREY DANA (LILLIAN N) H1672 E BAY DR (L) •
--LILLIAN N MRS (MOREY'S KENNELS) R1672 E BAY DR (L)
--ROBT PAINT CHIPPER R417 2D AV NE (L)
MOREY'S KENNELS (MRS LILLIAN N MOREY) 1672 E BAY DR (L)
MORF PAULINE R (WID ALBERT C) H263 SUNNY GROVE
MORGAN AGNES A R917 2D AV NW (L)
--ANTOINETTE G MRS SLSWN AVON PRODUCTS H687 WESTVIEW RD (L) •
--ARTH F CLK DAVIS-BEATTY R1350 S FT HARRISON AV
--AVERY A (ELIZ) ENG HONEYWELL H1369 FLUSHING AV •
MORGAN BEAUTY SHOP (MRS MAUDIE F MORGAN) 670 MICHIGAN BLVD (D)
MORGAN BOB EMP CARLISLE MTRS R59 BAYMONT DR (CB)
--BUCK H157 3D ST NW (L)
--C GLENN SLSMN MONTCLAIR LAKE EST CRYSTAL BEACH FLA
--CHARLES E (BETTY JEAN) SUPVR GENL TEL H1131 FLUSHING AV •
--CHARLES F (ANNIE C) RETD H1711 PASADENA DR (D)
--CLEORA M MRS NURSES AIDE MEASE HOSP & CLINIC H621½ MC LENNAN ST
--DANL (CLAIRE I) PLMB H3322 21ST PL SW (L) •
--DORIS RETD R235 SAN SALVADORE DR (D)
--EDITH F (WID TROY) H1840 PINELAND DR •
--ELTON (GLADYS E) BLDG SUPT GED HUNT INC H712 SKYVIEW AV •
--ERNEST (ANNA G) H1144 WOODBROOK DR (L) •
--FLORENCE BARMAID GATOR BAR & PACKAGE R PINELLAS PARK FLA
--FRED D (LILLIAN M) RETD H635 MEHLENBACHER RD (L) •
--GEO H (JENABEL J) RETD H235 SAN SALVADORE DR (D) •
--GLADYS E BAKER KENNEDY JR HI SCH R712 SKYVIEW AV
--GLEN W (GRACE M) RETD H2000 E BAY DR (L) LOT 131
--GUY V (ANNABELLE F) (BUCKEYE TRAILER COURT) H BX788 DONEGAN RD RT 2 (L)
--H RUSSELL JR LABY TECH MORTON F PLANT HOSP R856 BRUCE AV (CB)
--HARRIETT G MRS NURSE'S AIDE MEASE HOSP & CLINIC R814 WOOD ST (D)
--HELEN D MAID R1140 BROWNELL ST
--HELEN N (WID WM H) H512 HILLTOP AV •
--HERBERT (MAUDIE F) RETD H670 MICHIGAN BLVD (D) •
--HOWARD G DRIVER LARSEN FUEL OIL R1967 SHERWOOD ST 814 WOOD ST (D)
--HOWARD W (MARIE) RETD H1821 BELLEMEADE DR •
--JAMES A (SUSANNE M) MGR ATLANTIC SERV STA H1015 JACKMAR RD (D)
--JAMES H (HARRIETT G) DRIVER LARSEN FUEL OIL H814 WOOD ST (D) •
--JOE PLMB METRO PLMB & MECH CONTRS R3322 21ST PL (L)
--JOHN (LILLIAN K) RETD H998 VICTOR DR (D) •
--JOHN R (MAUDE L) (J & M SHOE SERV) H1661 BRAVO DR •
--JUNE M MRS ASST V-PRES CALADESI NATL BK AT DUNEDIN R2346 HARRISON DR (D)
--LEROY F (RUBY R) TAILOR MAAS BROS H1813 SHERWOOD CIR •
--LOUISE M (WID LAWRENCE E) H1613 CLARK ST •
--LYNN R (VIRGINIA H) WHSEMN CULLER FURN R TARPON SPRINGS FLA
--MARCUS W (FLORENCE H) RETD H1412 KEENE RD •
--MAUDIE F MRS (MORGAN BEAUTY SHOP) R670 MICHIGAN BLVD (D)
--MERLE H DEPT CHAIRMN ST PETE JR COLLEGE R ST PETERSBURG FLA
MORGAN & MILLER (ROBT C MILLER) TAILORS 621 CLEVELAND ST
MORGAN N JANE MRS CLK TYP COUNTY CIRCUIT CT CLK H1667 S LADY MARY DR
--N KERN (PAULINE M) MGR HARBOR VIEW APTS H54 W PALM BLVD (D)
--NANCY WAITRESS PELICAN RESTR R10483 KUMQUAT LA

Consult the CLASSIFIED LISTS of the DIRECTORY

If You Would Find What You Wish to Buy

MANDLAY PHARMACY

PRESCRIPTIONS — SICK ROOM SUPPLIES — COSMETICS
FREE Rx DELIVERY • S&H GREEN STAMPS

499 Mandalay Av. (Clearwater Beach)

Phone 447-3771

Parklawn
Burial Estates, Inc.
WE INVITE YOUR INSPECTION
Located On County Road 70,
One Half Mile North of State Route 580
P. O. Box 520, Dunedin Tel. 733-7167

MORGAN

--NEIL H (NORENE M) RETD H205 EVELYN AV •
--NITA J MRS MED SEC ROTH D NELLER HB56 BRUCE AV (CB)
--OLIVER (DIANA R) H704 NICHOLSON ST
--RILEY E (HELEN M) RETD H2000 E BAY DR (L) LDT 133
--ROBT L (JUNE M) SERV MGR TRUMAN SIMS INC H2346 HARRISON DR (D) •
--ROY A (REGENA H) WITH PRINTERS HALL INC H1548 S EVERGREEN AV •
--ROY E (HELEN B) WLDR GULF MACH H155 BROADWAY (D) •
--RUBY MRS SLSWN GULF TO BAY VARIETY R1B13 SHERWOOD DR
--SANDRA STUDT R1B13 SHERWOOD CIR
--THOS (ALYCE) RETD HI20 PELICAN RD •
--THOS E (JENNIFER S) EQUIP TECH GENL TEL H27 N SAN REMO AV
--VAN V (WID GEORGE) H1140 BROWNELL ST •
--WALTER J (MARY L) RETD H917 2D AV NW (L) •
--WM T (GERALDINE M) (SEA GEM MOTEL) H343 CORONADO DR (CB) •
MORGART JACK A (GRACE M) SLSMN FLA RWR H5 SURRLEE PL (B) •
MORGILLO MOLLIE M (WID DAVID) R2321 HARRISON DR (D)
MORIARTY MARY J (WID ANDREW J) H200 S NIMBUS AV •
MORIN GEO M MECH CROWN MTR R TAMPA FLA
--L EDNA MRS RECRT CLWTR FED SAV & LOAN R11 CITRUS AV (O)
--ROBT B (L EDNA) (IDEAL LAWNMOWER CO) H11 CITRUS AV (D) •
MORITZ GEO C (DOROTHY R) DRFTSMN CLWTR LBR H2743 KUMQUAT DR •
--HERMAN G (MARIE C) RETD H3041 GRAND VIEW AV •
--LUCY E MRS H215 PLAZA PINES TRAILER PARK
--RICHD B (SALLY) LWYR 554 N CLEARWATER-LARGO RD (L) R920 HILLWOOD DR (O)
--RICHD B (SALLY L) (THOMPSON & MORITZ) H920 HILLWOOD DR (D) •
--RICHD C (SHIRLEY A) DEPT MGR BELK-LINDSEY H22 LAMP LITER MOBILE CT (L)
--WM H (NANCY) H241 DONOVAN'S TRAILER PARK
MORLEY CLIFFORD J (HELEN) RETD H499 GERSHWIN DR (L) •
--ETTA (WID A EDWIN) (PINEHURST APTS) H2747 SUNSET BLVD (BB) APT 6 •
--ISABELLE (WID M D) H2950 W BAY DR (L) APT A5
--MARILYN STUDT R2160 E BAY DR (L)
--MARY J ASSOC BILL REEVES REALTOR R2160 E BAY DR (L)
--WM E (MARY J) BLDG CONTR 2160 E BAY DR (L) H2160 E BAY DR (L) •
MORLOCK NORMAN E (LINDA) V PRES VIRGIL'S 66 SERV STA H280 BAILEY ST (SH) •
--PAULINE MRS OFC SEC HARMON INS AGCY R348 HAMILTON AV (SH)
--VIRGIL A (RAULINE) PRES VIRGIL'S PHILLIPS 66 SERV STA H348 HAMILTON AV (SH) •
MORNINGSIDE SWIM & TENNIS CLUB (WM G BLACKBURN WALLACE W BLACKBURN GEO W PECK) 2400 HARN BLVD
MOROFF HAROLD R (FERN) DEPT MGR BEE BEE T H1628 ROBIN HOOD LA •
MORRELL ALBERT B (SARAH A) H2666 TERRACE DR •
--ERIC (W CHARLOTTE) RETD H827 ELDORADO AV (CB) •
--JACK H (EDNA G) SHIPS MASTER HUMBLE OIL H1621 RINELLAS RD (B) •
--JANET A MRS R109 KAKUSHA MOBL PK
--LAURA M (WID JOHN B) H101 N GLENWOOD AV •
--LEWIS G (ELIZ R) INSR CONTINENTAL INS H1507 LINWOOD DR •
--PAUL E (ETHA L) HI02 PALMETTO LA (L) •
--ROBT W JR (REBA P) SLSMN HOT POINT H1601 GROVE ST •
--RONALD STUDT R1601 GROVE ST
--SEE ALSO MOREL
MORRISSEY WM (MARGT) CHEF MEASE MANOR H801 VIRGINIA ST (D)
MORRILL ROGER B USA R509 N PRESCOTT AV
MORRIS ALFRED (GENEVA) H12865 119TH ST N (L)
--ALICE H1495 ULMERTON RD (L)
--ANNETTE TCHR BELCHER ELEM SCH H311 WILDWOOD WAY
MORRIS APARTMENTS 404 N OSCEOLA AV
MORRIS AVIS C (WID FRANK) RETD H1637 FLAGLER DR
MORRIS BARBER SHOP (WILLIE J MORRIS) 1400 N GREENWOOD AV
MORRIS BENNY C (KAREN K) HLRR TACK & WARREN H1554 ROSEMONT DR •
--CHARLES E H431 SKY HARBOR MOBL ESTS
--CHARLES M (MARCIA F) CHEM STATE DEPT OF AGRL H416 N PRESCOTT AV •

MORRIS

--CHARLES M JR STUDT R416 N PRESCOTT AV
--CHARLES R (CAROLYN) RETD H1701 IDLE DR •
--CHARLOTTE MRS PROOF DRR PINELLAS CENTRAL BK & TR R209 EDGEWOOD AV
--CHRISTINE MRS LIBRN CLWTR PUBLIC LIBRARY R1044 MADISON AV

MORRIS DAVID H (Lottie H), Dir Largo Town Public Works 3d and Woodrow NW (L), Tel 584-7646, h622 1st av SW (L), Tel 584-1333

--DENNIS ENG ASST D MILLS HTG & AIR COND R11649 92D ST N (L)
--DEXTER D (MINNIE D) RETD H521 20TH ST SW (L) •

MORRIS DONALD E (Bonnie), Mgr Publix Super Market, Indian Rocks Shopping Center 12022 Indian Rocks rd (Largo), Tel 595-2514, h13813 94th av N (Largo), Tel 596-7743

--DOUGLAS F (CHERYL L) DRDERLY DR MULLINS H FLEETWOOD MANOR APTS APT 1
--EDGAR F (ESTHER C) SUPT CLWTR CONSTN HI215 N SEDEEVA CIR •
--EDNA H (WID HOMER W) (EL COMET MOTEL) H1948 GULF-TO-BAY BLVD •
--EDW MECH R1516 YOUNG AV
--EDW T H610 DONOVAN'S TRAILER PARK
--ESTHER C MRS TCHR ST CECELIA'S ELEM SCH R1215 N SEDEEVA CIR
--EUG STUDT R1126 ENGMAN ST
--FRANK H (MARGT M) RETD H129 HOLIDAY TRAILER RANCH
--FRANK H (SALLY B) ARCHT 1935 DREW ST H1416 LYNN AV •
--GENEVIEVE MRS SLSWN PENNEY'S H1375 DREW ST APT 6
--GED (BERYL) H605 13TH AV NW (L)
--GLORIA E MRS (GULF UNIFORM CO)
--GRACE L (WID BURLIE W) H1660 SAN ROY DR (D) •
--HAROLD A (GRACE M) H1428 BARBARA AV •
--HARRY A (BEULAH) MECH H407 ELIZABETH AV •
--HARRY E (EVELYN A) CUSTOMER ENG IBM H150 ROSERY RD NE (L) •

MORRIS HIL (Gloria), Industrial Director Greater Clearwater Chamber of Commerce, 128 N Osceola av, Tel 446-4081, h3995 S Circle dr (Largo), Tel 442-8078

--IDA E CAFETERIA WKR CLWTR HI SCH R238 BOULEVARD PK
--IRA J SLSMN H15364 BEDFORD CIR W
--IRL N RETD H4 TRAILER CITY
--JAMES G (ETHEL M) RETD H1912 DOLPHIN DR (L) •
--JAMES J (IDA E) RETD H238 BOULEVARD TRAILER PARK
--JANE R (BEVERLY D) ENG MAI EQUIP CORP H772 3D AV SW (L)
--JEAN R OFC SEC SIVER INS R1912 DOLPHIN DR (L)
--JEROME A (ANNA H) RETD H245 S GARDEN CIR (B) •
--JOE L (CATH C) PLMB BUD WILLIAMS PLMB H609 WILDWOOD WAY •
--JOHN B (KATHLEEN I) RETD H1767 BAY SHORE BLVD (D) •
--JOHN E (LAURA) GROUNDSMN BELLEVIEW BILTMORE H1516 YOUNG AV •
--JOHN E (JANE) ELECTN FLA PWR R12243 WEST ST RT 1
--JOHN G (CHARLOTTE) ABSTRACTOR CHELSEA TITLE & GUARANTY H209 EDGEWOOD AV •
--JOSEPH O RETD H48F BAYVIEW GARDENS APT F
--KAY F (WID CHARLES) MGR COIN LNDRY CENTER H1004 8TH AV SW (L)
--LLOYD SLSMN DANDEE BAKERY R MEDERIA BEACH FLA
--MARGT A TCHR BELCHER ELEM SCH R311 WILDWOOD WAY (B)
--MARTHA M (WID A G) R210 S EVERGREEN AV
--MAVIS M MRS MGR RICK-KWIK FOOD STORE H1249 BAY SHORE BLVD (D)
--NINA E (WID ROBT) R1415 N OSCEOLA AV
--OBIE D LAB CITY WATER UTILITY DIV R CRYSTAL BEACH FLA
--PAUL J (ANNA C) RETD H1979 ALLARD DR •
--PERCY J (LILLIAN) RETD H1253 LITTLE JOHN LA (D) •
--PHYLLIS Y (WID NORMAN C) APPRAISER FHA H335 HILLSBOROUGH ST (SH) •
--RAY M (BETTY M) RETD H815 GLEN OAK AV •
--RAYMOND S (RUTH N) RETD H1223 FRUITLAND AV •
--RAYMOND S (DOROTHEA E) H1256 MAGNOLIA DR •
--SALLY MRS OFC CLK SANDY BOOK STORE R1416 LYNN ST
--TURNEY W (FLORENCE S) H324 GREEN ACRES MOBL HOME PK
--VICTOR (GWEN S) SERVMN CITY GAS UTILITY DIV H1238 BELLEVIEW BLVD •
--VINCENT A (ESTHER V) WLDR H650 ELM AV (SH) •
--WM M (VIRGINIA F) SLS REP CASWELL SHOE H13687 CROFT DR (L) •

DUNEDIN CAB CO.
CALL 733-1297

Where to Buy?
Consult the Classified Business Lists In This Directory

SHEET METAL

DEWICK SHEET METAL

•

GENERAL PRODUCTION SHEET METAL WORK

•

6 Largo Commercial Plaza Bldg. 111½ N. Missouri Ave. (33540) Largo

•

TEL. 584-7316

TAXI

INDEPENDENT CAB

SERVING CLEARWATER - LARGO AT LOCAL RATES

584-8681 RADIO DISPATCHED 584-8681

24 HR. Service

MORRIS

--WM M (KATHRYN) AGCY MGR FARM BUR INS HI143 IRENE AV (L) •
--WILLIE E (IDA M) DRIVER PINELLAS LBR HI126 ENGMAN ST
--WILLIE J (CHRISTINE) (MORRIS BARBER SHOP) H1044 N MADISON AV •
--WILLIE M MRS MAID R1119 CARLTON ST
--WILMA M (WID LYNN C) SLSWN FLA FABRICS HI529 S JEFFERSON AV •
MORRISON ALAN C (MARY M) RETD HI971 GILBERT ST •
--AUDREY R MRS H412 N MARS AV
--BERTHA (WID BERNARD F) HI29 PALMETTO LA (L) •
--CHARLES E (MARIAN E) (A&B ELECTRIC) HI220 REYNOLDS AV •
--CHARLES J (LILLIAN R) RETD H1827 BELLEMEADE DR •
--CLIFFORD T H501 MANDALAY AV (CB) APT G24
--DAONDL E (MARGT) RETD H546 BROOKFIELD DR (L) •
--DON E (WANDA L) DRIVER CLWTR PROD H217 EMERALD LA (L) •
--DONALD R (PATRICIA A) SUPVR CLWTR TILE & TERRAZZO H417 5TH AV SW (L) •
--DOROTHY MRS CHKR UPTONS LNDRY R PALM HARBOR FLA
--ERNEST M (FRIEDA H) RETD H2133 MC KINLEY ST •
--FRED R (EDNA M) H702 SOUTH GATE MOBL HOME PARK
--FRED T (MARILYN M) SERVMN ORKIN EXTERMINATING H200 DAVID AV •
--FREDERIC B ARCHT REP FRANK E MUDANO R116 CRESTWOOD LA (L)
--HAL T (SHIRLEY M) RETD H14251 SIESTA RD (L) •
--HARRY L (MONICA K) RETD H1 S HERCULES AV
--HARRY R (FLORENCE D) H323 NEW RANCH TRAILER PK
--HELEN M RETD HI16 CRESTWOOD LA (L) •
--HENRY J HI19 PLAZA PINES TRAILER PARK
--IAN (MARY) H1331 MAIN ST (D) LOT 230
--JAMES C (PATRICIA A) DATA PROCESSING HOODS DAIRY H1863 OAKDALE LA N •
--JAMES H (SARAH E) RETD H1629 DARTMOUTH ST •
--JANICE H MRS TCHR LARGO SR HI SCH H2297 6TH AV SW (L) •
--JOSIAH D (JANE V) MECH CLWTR TRANSIT H1221 S EVERGREEN AV •
--LESLIE (LILLIE) H223 ISLAND WAY ART 210
--LESTER W (RETHA S) MTCEMN SYLVAN ABBEY MEM PK R PALM HARBOR FLA
--MARIE B MRS PRES LARGO REAL ESTATE R607 IST AV S W (L)
--MARY MRS H309 DONOVAN'S TRAILER PARK
--MARY B (WID JOHN E) H639 BRYANT ST •
--MARY J MRS (GULF TO BAY FABRICS) R1457 FRANKLIN ST
--MAX H (SALLY P) DRIVER GREYHOUND H1409 PINE ST •
--NELSON E (OLIVE) RETD H2000 E BAY DR (L) LOT 121
--PAUL PNTR H524½ TURNER ST
--PAUL R (CAROLINE H) H314 N OSCEOLA AV •
--ROBT E JR ELECTN CITY ELEC DEPT R11754 92D ST N (L)
--ROBT M (MARY J) (BOB MORRISON REALTOR) HI457 FRANKLIN ST •
--RUTH MRS SMSTRS LARGO FURN MFG H2708 BRAEBURN DR (L) •
--STANLEY J BUSMN PELICAN RESTR H417 JONES ST APT 10
--TOM B (MARIE B) LWYR 615 W BAY DR (L) H607 IST AV SW (L) •
--VIOLA MRS R700 MEASE MANOR
--WM KENNELMN SOCIETY FOR PREVENTION OF CRUELTY TO ANIMALS R1475 US HWY 19S
--WM (JESSIE M) RETD H248 BAY-ARISTOCRAT
--WM H19A BAYVIEW GARDENS APT A
--WM M STUDT R1457 FRANKLIN ST

MORRISON'S CAFETERIA, M R Largel Mgr, Serving Hours 11 AM to 2 PM and 4 PM to 8PM, No Finer Food Served Anywhere, Open Year Around, 1315 Cleveland st, Tel 446-2673

MORRISSEY BLANCHE R (WID EDW J) NURSE I3510 CORAL WAY (L) HI3510 CORAL WAY (L) •
--JOHN E (MARIE B) RETD H1640 ROSERY RD NE (L) •
--MARJORE TRAYLINE WKR MEASE HOSP & CLINIC R801 VIRGINIA ST

MORRISSEY

--MICHL J (CATH L) RETD H552 TRADE WINDS DR (D) •
--WM CHEF MEASE MANOR
MORRON CLYDE M (MYRTLE B) RETD HI563 DOUGLAS AV (D) •
--PHILIP W TCHR CLWTR HI SCH H433 16TH AV SE (L)
MORROW D KENNETH H JR (CARL A) DENTIST 1887 W BAY DR (L) H690 22D ST SW (L) •
--DOROTHY A MRS H681 BAY ESPLANADE (CB) APT 18
--EDGAR J (ELIZ M) MTCEMN FLA GAS TRANS H1533 S PRESCOTT AV •
--ERNEST STUDT USA R1133 CARLTON ST
--FLORENCE M (WID H EDW) H2162 HARBOR VIEW DR (D) •
--GILBERT E (CAROLYN L) INSTALLER GENL TEL HI4956 NEWPORT RD •
--HAZEL H MRS (VET'S GARAGE) R105 8TH AV N (SH)
--HAZEL H MRS OFC SEC ALLEN & DEAN BONDED WARE R805 MAIN ST (SH)
--HELEN S MRS H1128 GOULD ST •
--JAMES R (MARTHA J) MECH EARL A BROWN VOLKSWGN H318 4TH ST N (SH) •
--JUSTINA MAID R1133 CARLTON ST
--KATHY A MRS OFC SEC BK OF CLWTR R1901 E MAIN ST (D)
--LOUISE TCHR PINELLAS HI SCH R GREENWOOD APTS 2-5
--MALACHI H516 JONES AL
--MARTHA J MRS TELLER BK OF CLWTR R318 4TH ST N (SH)
--MARY R (WID JAMES) H925 LANTANA AV (CB) •
--MERYL S (OLIVE) RETD H45C BAYVIEW GARDENS APT C
--NANCY TCHR HILLSBOROUGH COUNTY BD EDUC HI21 KAPOK TRAILER PK
--NELLIE J (WID THOS) H305 OVERBROOK DR (B) •
--NELSON W TCHR JOHN F KENNEDY JR HI SCH R1741 E LAGOON CIR
--RAYMOND W (ETHEL L) RED H1449 TEMPLE ST •
--ROBT G (HAZEL H) (VET'S GARAGE) HI05 8TH AV N (SH) •
--RUTH CLK ROCK A BYE DIAPER SERV R121 KAPOK TRAILER PK
--VICTORIA H MRS H1133 CARLTON ST
MORS ARTH (LENORA) RETD H565 BOULEVARD TRAILER PARK
MORSE ALDON RETD H2400 STATE RD 580 LOT 26
--CHARLES J (ELLA E) RETD H209 S HERCULES AV •
--CLIFFORD H (MARY L) WINTER RES H1844 N WASHINGTON AV •
--CLINTON J (ESTELLE M) H428 WOODLAWN AV (B) •
--DUANE R USA R3432 HARBOR LAKE DR (L)
--EDW C (RUTH I) RETD HI64 6TH ST NW (L) •
--EMMA B F (WID BERTRAM A) CLK DUNEDIN COMPREHEN HI SCH HI837 AUDREY DR •
--EVERETT A (MARY E) RETD HI664 JEFFORDS ST •
--GEO B (VIRGINIA) DETECTIVE CITY POLICE DEPT HI436 FAIRMONT ST •
--HAROLD J (MARY G) RETD H2420 S MINEOLA DR (L) •
--HAZEL H (WID GLENN R) HI041 NOKOMIS ST •
--HOWARD W (ADELE M) RETD HI2739 139TH ST N (L) •
--MARION B (WID BRENTON R) HI740 LAKEVIEW RD •
--MELVIN L (MILDRED) RETD H210 RICKER RD (B) •
--PAUL R (BARBARA E) CASH BANK OF SEMINOLE H3432 HARBOR LAKE DR (L) •
MORTEN HAZEL B (WID SIDNEY) H622 S BETTY LA APT 2
MORTENSEN CHRISTINE (WID WALTER) H FLEETWOOD MANOR ARTS APT 5
--HARRY W (LILLIAN P) CARR FRANK CARR H800 JAMES ST (D) •
--KATHLEEN A MED TECH R800 JAMES ST (D)
MORTENSON MAUDE H (WID ALBERT E) H1008 JONES ST •
MORTHAM ANN MRS TCHR LARGO DAY METH KINDERGARTEN R ST PETE FLA
--ERNEST S (THERZA D) PNTR CONTR 1271 12TH CT SW (L) HI271 12TH CT SW (L) •
--HAROLD F (ELEANOR R) SLSMN KENNEDY STRICKLAND H1232 20TH ST SW (L) •
--RAINIER STUDT R1232 20TH ST SW (L)
MORTIMER JOANNE C MRS MGR TARHILLS GASLIGHT PUB H860 BRUCE AV (CP)
--TERRY J (BETTY R) ACCT HASKINS & SELLS H896 KEENE RD (L) •
MORTLOCK ALFRED A (MADELINE V) H1722 MANCHESTER DR •

Who Sells It?

Is Answered by the Classified Business Lists In this Directory

BROADWAY PHARMACY, Inc.

TELEPHONE 733-4181

Your Health Is Our Business

RUSSELL STOVER CANDIES

979 BROADWAY (DUNEDIN)

DRUGS

DEPESTEL - REALTOR

Specialists In: Mobile Home Parks - Motels - Exchanges

5284 Seminole Boulevard - U. S. Highway Alternate 19

Office Tel. 391-8555 Res. Tel. 347-3670

MLS

MORTLOCK

--ARTH G (AGNES M) SLS MGR ARA8 TERMITE & PEST CONTROL H1821 RIDGEWAY DR
MORTON ALEX S 8 (DOROTHY M) R613 OAK AV
--ALTON C (BERNADETTE H) MGR SELF SERV SHOE H1824 LADY MARY DR (L) •
--ANNA W (WID JAMES C) RETD H457 GULF-TO-BAY TRAILER PARK
--CHARLES (MARJORIE P) DRIVER YELLOW CAB HI611 CLEVELAND ST •
--CLARENCE A (EVELYN J) RETD H401 EAST SHORE DR (CB)
--EVELYN J MRS MGR KING COLE MOTEL R401 EAST SHORE DR (CB)

MORTON F PLANT HOSPITAL
ROGER S WHITE, ADMINISTRATOR
KATHERINE T SMITH, DIRECTOR OF NURSES
FULLY ACCREDITED
GENERAL MEDICAL AND SURGICAL CARE
323 JEFFORDS ST
TELEPHONE 446-7111

MORTON F PLANT HOSPITAL ASSN, Edward A Michel Jr Executive Sec, 323 Jeffords st, Tel 446-7111

MORTON F PLANT HOSPITAL AUXILIARY, Mrs Fred Peebles Pres, Mrs Franklin Keating 1st V-Pres, Mrs Guy Roberts 2d V-Pres, Mrs Curtis Minogue Treas, Mrs Patricia Quick Dir of Volunteers, Mrs E J Waterfield Corresponding Sec, Miss Carolyn L McGowan Recording Sec, 323 Jeffords st, Tel 446-7111

MORTON F PLANT HOSPITAL-DEVELOPMENT FUND, Edward A Michel Jr Director, 323 Jeffords st, Tel 446-7111

MORTON F PLANT HOSPITAL-PERSONNEL, Dan C Meyer Director, 323 Jeffords st, Tel 446-7965

MORTON HARMAN L (PRISCILLA) RETD H210I VICTORIA DR •
--HERBERT J (DORIS) H2640 W ST JOSEPH DR (D) •
--JOHN W JR ORDERLY SUNCOAST HOSP R MADEIRA BEACH FLA
--LAWRENCE (GERTRUDE) RETD H2090 US HWY 19 N LOT 203
--LELA M (WID GEO L) H208 N GROVE CIR (D) •
--LEROY (VELMA K) RETD H229 CORONADO DR (CB)
--LULA MRS RETD R1388 SEABREEZE ST
--MABEL E MRS H880 MANDALAY AV (CB) APT 312
--MARJORIE MRS CLK COUNTY JUSTICE OF PEACE PI61I CLEVELAND ST
--MYRTLE V MRS H325 6TH ST NE (L) •
--NORMAN (RUTH) RETD H1331 MAIN ST (D) LOT 39
--RALPH A (DOROTHY L) RETD H300 S LINCOLN AV •
--VELMA K MRS MGR ANN ESTHER APTS R229 CORONADO DR (CB)
MORY LORAINE CASH KWIK-CHEK R PALM HARBOR FLA
--THEO S (LORRAINE) ASSOC WILDER FUNERAL CHAPEL H2768 BELLE HAVEN DR RT 2 •
MOSALL MITCHELL MIDGET MKE R ST RETE FLA
MOSANSKY MARGT A (WID CHARLES) H2232 GRANGER DR •
MOSBECK EINER (OLIVE M) RETD H907 LANTANA AV (CB) •
MOSBY MARY M (WID W E) HI342 KEENE RD •
--RUTH T MRS H2 TOWN & CTRY MBL HM PK (L)
MOSCRIP JOHN (EVELYN) SLSMN H1453 FAIRMONT ST
MOSEBARGER RUSSELL L (RUTH M) RETD H211 SWAN RD •
MOSEBAUGH EARL C (FLORENCE S) H1347 S HILLCREST AV •
MOSELEY FLORA MRS DIETN MORTON PLANT HOSP HI011½ N MISSOURI AV
--ROBT P (MARGT C) RETD H428 5TH ST NW (L) •
MOSELY SEABORN H (AURELIA L) RETD H207 DRIFTWOOD LA (L) •
MOSER APPLIANCE CO (WM A MOSER) 4I0 S COMET AV
MOSER CARL JR (ADA C) RETD H1309 FAIRWAY DR (D) •
--EDW J (LOUISE A) H996 TROTTER RD (L) •
--WALTER C (VIOLA) RETD H306 HERON RD •
--WM A (MARY M) (MOSER APPLIANCE CO) H410 S COMET AV •
MOSES ALBERT (DOROTHY) RETD H2090 US HWY 19 N LOT 206
--ALBERT J (EDITH E) RETD H308 S PEGASUS AV
--HENRY E (L CAROLYN, ENG HONEYWELL H14 S NIMBUS AV •
--LOU (INGRID) EMP HONEYWELL H71I S LINCOLN AV APT A3
--STANLEY RODMN LEO M BUTLER RI547 OTTAWA RD
MOSHER FLOYD H (ANN M) H705 23D ST SW (L) •
--GRACE R (WID JOHN A) H16I0 CLEVELAND ST •

MOSHER

--HAROLD F (MARY LOU) PARTS MGR CROWN MTR H225 CLEVELAND AV SW (L)
--HENRY D (GRACE) OFC WKR EARL A BROWN VOLKSWGN R ST PETERSBURG FLA
--JAMES R (F ANN) STUDT H1601 LOGAN ST •
--LELAND W (MARGT L) RETD H1406 AMBASSADOR DR •
--MARVIN SLSMN AM BAKERIES SURPLUS STORE R ST PETERSBURG FLA
--ROBT E (LILLIAN F) H234 MELODY LA (L) •
--WM L ASST BIRCH ADV R1406 AMBASSADOR DR
MOSHIER HELEN MRS H15179 GEORGE BLVD (HP) •
MOSHINSKIE EMMA MRS (CLWTR FASHION CLNS) RI0834 DOROTHY LA
MOSICH EVANGELINE W MRS TCHR SKYCREST SCH R2007 CROYDON DR
--JOSEPH (EVANGELINE W) MECH GENL CABLE H2007 CROYDON DR •
MOSIER EDWIN K (LYDIA A) H553 RICHMOND ST (D) •
--GRACE MRS H698 UNION ST (D) APT 3
MOSIMAN DELBERT H (ADRIENNE E) CARP H1554 TIMMONS TER •
MOSKAL ANDREW (MIRIAM) H209 HERON RD
MOSKOVITZ J HOWARD (RACHEL S) RETD H880 MANDALAY AV (CB) APT 1013
MOSKOWITZ LOUIS C (LUCILLE) RETD H1348 10TH ST SW •
MOSLAR WM J MGR FAMILY HO88Y CENTER OF CLWTR
MOSLEY & DONAHEY (LOYD C MOSLEY JOSEPH G DONAHEY JR) LWYRS 501 S FT HARRISON AV RM 209
MOSLEY FRED KITCHEN WKR MEASE MANOR R451 GRANT ST (D)
--J LAWRENCE (LYDA M) H1732 LUCAS DR •
--JAMES W (SARAH M) JAN ATLAS SERV H13698 120TH ST N (L) •
--JAMES W LAB CITY DEPT RUB SERV & SAN R SEMINOLE FLA
--LOYD C (ANITA J) LWYR 501 S FORT HARRISON AV RM 211 H1765 KINGS HWY •
--MARGT I MRS MAID YACHT BASIN APTS H915 LA SALLE ST
--MARSHALL CITRUS WKR H1016 LA SALLE ST
--SOLOMON (RUBY L) H1665 134TH AV N (L) •
--STEPH M STUDT RI765 KINGS HWY
MOSLOSKI CECILA R811 N FT HARRISON AV
MOSNESS MARTHA T CLK FIRST NATL BK OF CLWTR RI416 KINGS HWY
--ROBT (MARTHA F) EMP ECKERD DRUGS RI416 KINGS HWY
--WALTER V (ALICE E) RETD H1416 KINGS HWY •
MOSS ALBERT E (ALMA H) RETD H821 VICTORIA DR (D) •
--COLLEEN D (WID BENNY) H1485 CAMBRIDGE DR •
--DAN (MARGT) H321 HERON RD •
--DAVID E (ELIZ R) SLSMN TAMPA COAL H102I OSAGE ST •
--ELEANOR S H559 DOUGLAS AV (D) •
--ELIZ R MRS SEC-TREAS PINELLAS GROWERS ASSN (FERTILIZER WKS) R1021 OSAGE ST

MOSS FUNERAL HOME & CREMATORIUM INC
JACK A MOSS, PRESIDENT
ROBERT R MANUEL, VICE-PRESIDENT-FUNERAL DIRECTOR
FUNERAL HOME
FORT HARRISON CHAPEL
802 N FORT HARRISON AV
TELEPHONE 446-2375
DUNEDIN CHAPEL
1320 MAIN ST (DUNEDIN)
TELEPHONE 733-2111
LAKESIDE CHAPEL
693 S BELCHER RD
TELEPHONE 442-3111
(See Pages 32 and 48 Buyers' Guide)

MOSS GARY STUDT R2056 BURNICE DR
--HILMA MRS R405 7TH AV SW (L)

MOSS JACK A (Dorothy L), Pres Moss Funeral Home & Crematorium Inc, 802 N Fort Harrison av, Tel 446-2375, h1826 Magnolia dr, Tel 446-1332

--JACK G (ELFRIDA M) TCHR NEW PORT RICHEY FLA H149 ANDREA DR (L) •
--NORMAN W (BETTY S) ATNDT STORE PREMINUM SERV H1644 EWING AV •
--OWEN M (ELIZ B) RETD H302 HOWARD DR NW (L) •
--SUSAN E R559 DOUGLAS AV (D)
--VIRGINIA E (WID GEO T) R1765 N FT HARRISON AV
--WALTER E (ESTINE J) PRODUCTION CONTROL MGR ELECTRONICS COMMUNICATION H2056 BURNICE DR •

the ultimate in dry cleaning

uptons

733-4131

AMERICAN INSTITUTE OF CLEANING Certified NID

Who's Who- and Where?

Such questions can only be answered by the Directory and that is where people look when they want to buy.

Are you properly displayed therein to get the business?

PINELLAS ADJUSTMENT BUREAU, Inc.
INSURANCE ADJUSTERS — ALL LINES
Phone 446-7089 - Night Phone 445-7505
Suite No. 4 - 1700 Drew St. Clearwater, Fla.

Look to the Leader
BRUCE TAYLOR
REALTOR INSUROR
Taylor Bldg., 121 N. Osceola Ave., Clearwater Phone 442-2101

MOSS

--WM (HAZEL N) RETD H1754 MANCHESTER DR ●
MOSSBAUER MOLLIE L (WID WM E) H2825 LOS GATOS DR (BB) ●
MOSSER HAZEL C (WID GUY) TCHR BELLEAIR ELEM SCH H1836 BRENTWOOD DR
--OLIVER E H604 DONOVAN'S TRAILER PARK
MOSSIE BLAIR E (CAROL D) SLSMN WOLFE BORS H538 DOUGLAS AV (D)
MOSSINAN DONALD W JR PHOTOG R727 ATHENS ST (D)
MOSSMAN DONALD W (RUTH C) SHIP CLK DAVID BILGORE & CO H727 ATHENS ST (D) ●
--RUTH NURSES AIDE MEASE HOSP & CLINIC R727 ATHENS ST (D)
MOSSUM MATILDA MRS R411 HAMILTON CRESCENT
MOSTON CHERYL STUDT R820 3D AV SW (L)
--FRED H (ANNE P) TCHR LARGO JR HIGH SCH H820 3D AV SW (L) ●
--MARGT F (WID FRED) H1947 GEORGIANNA ST (L) ●
MOTE CHARLES L (A SHIRLEY) H712 24TH ST SW (L) ●
--THOS A (GLORIA S) MERS AGT 2330 HARRISON DR (D) H2330 HARRISON DR (D) ●
MOTEL ANN (THOS D NASH) I630 GULF-TO-BAY BLVD
MOTEL OAK COURT (MRS MARIANNA WEBER) I420 US HWY 19 S
MOTEL SPRINGFIELD (MRS DELLA M LEWIS) I015 N MISSOURI AV
MOTL JOHN A (MARY) RETD H296 HUNTINGTON DR W (L) ●
MOTOROLA COMMUNICATIONS & ELECTRONICS INC JOHN FUSSELL DIST MGR 1251A PARK ST PM 5
MOTOW E E MRS H318 MEHLENBACHER RD (B) ●
MOTRY DAVID USA R907 LOTUS PATH
--MERLE R MRS (MERLE'S RECORD SHOP) R907 LOTUS PATH
--THEO J (MERLE R) (MERLE'S RECORD SHOP) H907 LOTUS PATH ●
MOTSINGER EDW J (ZELPHA E) RETD H2050 S BELCHER RD ●
MOTT ERNEST H1331 MAIN ST (D) LOT 234
--FORREST (OPAL S) H1224 BELLEAIR RD ●
--GEO D (IRENE) SUPVR GENL TEL H103 EMERALD LA (L) ●
--JOHN A (FREDRICA C) H720 TWIN LAKES TRAILER LODGE
--MARSHALL R (MARJORIE) MTCEMN MORTON F PLANT HOSP H2836 WHITNEY RD ●
--ROBT K (MARILYN M) ASST PURCH AGT COUNTY BD EDUC H935 STEPHAN FOSTER DR (L) ●
--ROBT M LAYOUT MN STD FABRICATED PRODUCTS R NEW PORT RICHEY
--THOS B BKPR BLAIR SOFTWATER SERV H2321 SHELLEY ST ●
--VIRGINIA RETD H302 RIDGE HAVEN MOBILE PK
MOTTER ALICE L (WID GEO J) (BAYWOOD APTS) H312 CORONADO DR (CB) ●
--HARRY INHALATION THERAPIST MEASE HOSP & CLINIC R18 KENWOOD DR (D) BOX 274
--HARRY M H7 OAKWOOD DR
MOTTIER CHARLES (MYRTLE) RETD H119 HERON RD ●
MOTYL JOSEPH F (SHIRLEY M) MUSIC TCHR 3094 HUNTINGTON DR N (L) H3094 HUNTINGTON DR N (L) ●
--ROSE L (WID JOHN) H908 MAGNOLIA DR ●
MOTZ AMELIA L (WID CHRISTIAN) R1941 E DRUID RD
--FORD H249 JASPER ST (L) LOT 143
--JEAN D H4 REDFERN TRAILER PK (L)
MOTZIG MATILDA L (WID LAWRENCE H) H113 GULF-TO-BAY TRAILER PARK
MOUCHETT WM R (MARILYN) (PARK DRUGS) R ST PETERSBURG FLA
MOUL RUTH C R715 SKYVIEW AV
MOULT JULIA A (WID JOHN W) H1255 UNION ST ●
MOULTON ARTH (BESSIE) R700 MEASE MANOR
--CLYDE M MRS H BX785 DONEGAN RD RT 2 (L)
--ERNEST (GLADYS) H BX456 ROOSEVELT BLVD
--NELSON B (LURENE B) RETD H164 KEATING DR (L) ●
MOULTROUP CLYDE (BEATRICE) H516 GOLDEN TRINGL MBL MNR(L)
MOUNGRIDES JOHN R INSTALLER GENL TEL R32 N FREDERICA DR
--PETER J (FRANCES E) MGR BAY DRIVE IN H32 N FREDERICA DR ●
MOUNT CARMEL PROGRESSIVE BAPTIST CHURCH REV ELDER ARMSTER PASTOR 1012 PENNSYLVANIA AV
MOUNT IOLA MRS MAID H GREENWOOD APARTMENTS APT 10
MOUNT OLIVE AFRICIAN METH EPIS CHURCH REV DENNIS H JAMISON PASTOR 614 JONES ST
MOUNT RICHD W INSP US DEFENSE CONTR ADMN R1115I 115TH ST N (L)
MOUNT TEMPLE LODGE I254 CROSBY ST (L)
MOUNT ZION METHODIST CHURCH REV LOUIS G SCOTT PASTOR 606 ALDEN AV
MOURY JOHN S (MINNIE L) RETD H1937 BARBARA AV ●
MOUTSATSOS COSTAS V TCHR DUNEDIN HIGHLAND JR HI R TARPON SPRINGS FLA
--V C (BESSY) EMP STATE RD DEPT R P O BX 432 TARPON SPRINGS FLA
MOUW GERALD V (DENA L) USA H1006 KAKUSHA MOBL PK
MOUZON PORT LAB H1109 TANGERINE ST
MOWBRAY HARRY W RETD H191 17TH AV S (SH) ●
MOWERS GENEVIEVE B (WID SEYMOUR) (MECCA RESTR) H336 6TH AV N (SH) ●
--WALTER B (BELLA C) RETD H1654 SANTA ANNA DR (D) ●
MOWERY MATTIE (WID JAMES) R1871 US HWY 19 S
--MAURICE C (EDITH C) CHEF HEILMAN'S BEACHCOMBER H1749 E DRUID RD ●
--PATRICIA STUDT R1453 LIME ST
--RICHD (ELIZ B) RUTENBURG CONSTN H1453 LIME ST ●
MOWHINNEY ELOISE N WAITRESS PELICAN RESTR R411 N FORT HARRISON AV
MOWSESIAN ROSE G (WID SATOOR) DRESSMKR 1735 FULTON AV H1735 FULTON AV ●
MOXLEY JOHN D (PEARL L) H2001 CROYDON DR ●
--JOHN D JR STUDT R2001 CROYDON DR
MOY GORDON V H818 WOODRUFF AV ●
MOYER ARTH R RETD H209 7TH AV SW (L) ●
--BURLIN G (HAZEL) CARRIER RD H15399 BEDFORD CIR E ●
--BURTON T (ETHEL F) H1004 HILLCREST MOBL HOME PARK
--DON OPR CLARE'S HAIR STULING R TARPON SPRINGS FLA
--EARL H JR (DOROTHY I) RETD H1576 POSERY RD NE (L) ●
--EDGAR B JR (CAROL G) PRNTR WOODY THE PRINTER H1951 ALBANY DR ●
--EDITH E (WID QUINTIN W) H1718 CLEVELAND ST ●
--HARRY (EMMA) H100 13TH AV N (SH) ●
--JEAN L (WID DWIGHT) NURSE MORTON PLANT HOSP H11823 MURRAY AV (L) ●
--JUDITY K OFC SEC R7379 DANBURY WAY ●
--LAWSON A (EULA S) RETD H1619 PINEWOOD DR ●
--LE ROY A (ESTELLE) RETD H1708 EMERALD DR
--LESTER R (ANNA J) H40 SOUTHWIND DR (L) ●
--LLOYD E (RUTH A) BKPR SAM DAVIS CONTRACTING H1247 LITTLE JOHN LA (D) ●
--LLOYD K CLK FIRST NATL BANK OF CLWTR H522 VIRGINIA ST (D) APT 3
--MATTHEW B (EDNA O) RETD H212 S SATURN AV ●
--MICHAEL E USMC R1576 ROSERY RD NE (L)
--MILO (ELDA R) H240 BOULEVARD TRAILER PARK
--SHERRY E STUDT R7379 DANBURY WAY
--WILBUR J (HELEN M) RETD H3055 BROOKFIELD DR (L) ●
--ZARA (WID EDGAR B) H2170 CATALINA DR ●
MOYERS MYRON H (NINA N) (MOYERS' GULF SERVICE) H2560 SUNSET DR (L)
MOYERS' GULF SERVICE (MYRON H MOYERS) 10 INDIAN ROCKS RD (L)
MOYES RALPH (BARBARA G) RETD H2312 BELMAR DR (L)
MOYLE HELEN L NURSE I187 GROVE ST H1187 GROVE ST ●
MOZAS ALINA ACCT CLK MAGNETIC SYSTEMS R1908 N HIGHLAND AV
MOZONE MINNIE H607 ELDRIDGE ST APT 3
MRAZ EMIL H3 WINSTON DR (B) ●
MSZANSKI ZYGMUND B (RUTH H) TECH FCI H3024 ROSEMARY DR (L) ●
MUCK FRANCIS B (MARTHA E) DRIVER DUNEDIN CAB H2235 LANCASTER DR
MUDANO FRANK R (JOAN R) H3165 SAN PEDRO ST
--FRANK R (CORNELIA C) ARCHT I701 DREW ST H504 POINSETTIA RD (B) ●
MUDARO JOSEPH J (CLAIRE A) (EAST BAY TEXACO) H100 BAYWOOD AV ●
--MICHL USN R100 BAYWOOD AV
MUDGE ARTH W (MARGT W) H911 ALAMEDA AV ●
MUELLEN WM (TRUDY) RETD H2312 NASH ST ●
MUELLER SEE ALSO MILLAR R MILLER AND MULLER

Consult the CLASSIFIED LISTS of the DIRECTORY

If You Would Find What You Wish to Buy

PRESCRIPTIONS CAREFULLY COMPOUNDED FAST DELIVERIES
1000 CLEVELAND
GREENWOOD PHARMACY
TELEPHONES 446-1202 AND 446-3132

HOWARD'S RADIO & TELEVISION
Admiral "America's Smart Set"
Serving Clearwater and Bay Area Over 10 Years
• WE SERVICE ALL MAKES •
COLOR TV — STEREO — SOUND EQUIPMENT
SONY
DUMONT
1477 S. FORT HARRISON AV.
PHONE 442-6864

MUELLER

--ADDLPH A (VIOLA) CLK RDD'S LIQUOR STORE H314S MEADOW LAKE AV (L)
--ALBERT H (ALMA) H416 LAKESIDE PARK
--ARTH E (CDRDELIA G) H131S WILLIAMS DR •
--ARTH J (DDRDTHEA S) RETD H325 N MARS AV
--AUGUSTUS H (MARJORIE E) RETD H151 DEVON DR (CB) •
--CHARLES (DDROTHY) RETD H BX6S0 ROOSEVELT BLVD
--CHARLES W (CLAIRE M) RETD H1198 GEPSHWIN DR (L) •
--EDW W R31 ISLAND WAY
--FRED RETD H1331 MAIN ST (D) LOT 23
--FRITZ (MARTA) RETD R2488 SHELLEY ST
--GAIL D MRS DFC SEC FIRST EVANGELICAL LUTH CH R112 LAKE PALMS DR (L)
--GED F KITCHEN HLPR H43 BAYMONT ST (CB)
--HELGA M (WID HELLMUT O) (PINELLAS DENTAL LABY) H2488 SHELLEY ST •
--HENRY (ANNIE D) (PLUMOSA MDTEL) H1735 GULF-TO-BAY BLVD •
--HENRY H1259 E DRUID RD •
--HENRY A (PAMELA P) DRFTSMN SPERRY MICRDWAVE H908 BRDOKSIDE DR •
--JDHN CUSTDDIAN QUICK SNACK COFFEE SERV R ST PETERSBUR FLA
--JDHN (ELDISE) RETD H BX6S0 RODSEVELT BLVD
--KARL G (GAIL D) ASST MGR LANCASTER'S H112 LAKE AV (L) •
--KURT B TECH PINELLAS DENTAL LABY R2488 SHELLEY ST
--LDUIS C (HELEN) RETD H2494 DEL RIO WAY (D) •
--PETER (EVA) H15S9 BARRY ST •
--VIRGINIA M ASST MGR DUNKIN DONUTS R1512 HUNTER LA
--WM R (MARY B) RETD H1303 INDIAN ROCKS RD (B) •
MUENZ MARY E (WID OSCAR A) H11S4 JACKSON RD •
MUGFORD FRED (ELSIE) RETD H111 CRANE RD •
--LAWRENCE (EVELYN) SLSMN HAYDDN PAINTS H1699 S CLEARWATER-LARGD RD
MUIR ANNA I MRS SANDWICH MKR SMILEY'S SANDWICH SHOP R905 10TH ST NW (L)
--CHARLES D (JEANETTE A) (CHARLIE'S HDW) H9 S METEDR AV •
--CHARLES R (ANNA I) ASST MGR SEVEN ELEVEN FOOD STORE H905 10TH ST NW (L)
--ELIZ MRS (PETE & LIBBY'S BEER & WINE) R2083 US HWY 19 S
--HIRAM MARVEL V-PRES ADMINISTRATION MANAGEMENT R ST PETE FLA
--PETER L (ELIZ) (PETE & LIBBY'S BEER & WINE) H2083 US HWY I9 S •
--RICHD STUDT R9 S METEDR AV
--YVONNE CLK MEASE HDSP & CLINIC R1964 ALBANY DR
MUISENGA FRED (JEAN R) CLK GREENWOOD PHARMACY H19S9 ALTDN DR •
--JEAN R MRS RECPT DUNEDIN DPTICAL R1959 ALTON DR
MULCARE LOLA B (WID EUG J) RETD H2065C N BETTY LA
MULCHER FRED R304 STH AV SW (L)
MULCDNNERY MAURICE J (ADELE S) RETD H330 REGINA DR N (L) •
MULDER NELSDN C (AMELIA E) SLSMN H511 8TH AV NE (L) •
MULDOWNEY WM H (ESTHER L) H880 MANDALAY AV (CB) APT 212
MULEY DDNNA M MRS SLS DEPT MAAS BROS R14298 NEWPORT RD
--MICHL M (DDNNA M) CDUNSELLDR JUVENILE COURT H14928 NEWPDRT RD •
MULHAUSER ERNST (ELISE) H121 HARBOR BLUFFS DR (L) •
MULHINCH GED P (JANE E) RETD H2061 HIGH RIDGE DR •
MULHISEN BESSIE BKP DEPT A A A MOBILE HOMES MFG R2259 SAINT CHARLES DR
--EVELYN J (WID JACDB M) R2259 ST CHAPLES DP
--JACOB J (BESSIE M) DESIGNER SPERRY MICROWAVE H2259 ST CHARLES DR •
MULHDLLAN CLARA M (WID WARREN J B) H416 PRINCESS ST •
--WARREN B (DORDTHY L) OSTEDPATH 1762 N FORT HARRISON AV (CLWTR) H4490 CLEARWATER HARBOR DR (L) •
MULHDLLAND A H111 TWIN PALMS MOBL HDME CT
--HARDLD F (PEGGY E) H781 BAY ESPLANADE (CB)
--JOSEPH E (ETHEL M) H2168 PDINCIANA DR (HP) •
--JOSEPH W R2168 PDINCIANA DR (HP)
--ROSEMARY R STUDT R2168 PDINCIANA DR (HP)
MULKERN JAMESJ (MYRTLE G) RETD H2246 N EUCLID CIR •
MULL BILL R (LUCILLE) USCG H1096 FAY AV (L) •
--DAVID E RI071 10TH ST NW (L)
--EDWIN E (ELLA T) RETD H2568 ARBELIA ST •
--HOWARD A DRIVER LARGO CITY CAB R11384 103D LA N
--WILBUR W (GLADYS T) H1071 10TH ST NW (L) •
MULLAN MARY A H880 MANDALAY AV (CB) APT 411
--POLLY A MRS MGR TARR'S INTERIORS R411 MANDALAY SHDRE

MULLAN

--WM F (HELEN E) H1279 FAIRWAY DR (D) •
MULLANEY AGNES C MRS H2306 BLACK OAK LA
MULLAUER EDW (GERALDINE M) RETD H1004 ADMIRAL RD (D)
MULLEN CHARLES T (VIOLET B) JAN ST PATRICK'S CH H1762 BONNIE GAIL DR (L) •
--CLYDE (OPAL) RETD H614 WOODROW AV NW (L)
--FARL A V-PRES BILTMORE CONSTN
--HAROLD B (LUELLA G) H814 HILLCREST MOBL HOME PARK
--HILDA I MRS (HILDA'S BEAUTY NOOK) R1706 CARLISLE ST
--JOHN G (ELIZ M) RETD H1026 N IDLEWILD DR (D) •
--MARY E RETD H880 MANDALAY AV (CB) APT 610
--PAUL A (LENA M) CARP DAVENPORT TRAILERS H1096 CONANT AV (SH) •
--RICHD (DORDTHY) H122 KAROK TRAILER PK
--S L (HILDA I) (HILDA'S BEAUTY NOOK) H1706 CARLISLE ST •
MULLENDORE HAROLD (CHARLOTTE A) CLK COUNTY CIRCUIT CT CLK R TREASURE ISLAND FLA
--M JUNE MRS DFC SEC TURNBURKE BROCK & GADNEY R100S S EVERGREEN AV
--WM A M (M JUNE) AGT GULF LIFE INS H100S S EVERGREEN AV •
MULLER SEE ALSO MILLAR AND MUELLER
--ANDREW G (HELEN A) RETD H1901 MARLIN DR (L) •
--BERNARD C (VIOLET I) RETD H3063 KEENE PARK DR (L) •
--BESSIE MRS R700 MEASE MANOR
--CHARLES S RETD H1331 MAIN ST (D) LOT 114
--CHRISTIAN J (ROSE M) RETD H2951 KEENE PARK DR (L) •
--ETTA S (WID CHARLES A) H2137 ALAMANDA DR •
--THOS O JR (ELSA W) TRAV SLSMN H309 HILLTOP AV •
--WALTER (PRISCILLA) RETD H311 KEYSTONE TRAILER PK (L)
MULLIGAN JOHN (VIRGINIA) RETD H1524 CLEVELAND ST •
--MARY M (WID MARTIN J) H155 6TH ST NW (L) •
--NELLE T (WID GEO H) H622 WILKIE ST (D) •
--WM J (MARGT F) HS N VENUS AV •
MULLIN LENA M MRS WRAPPER PUBLIX SUPER MKT R1096 CONANT ST (SH)
--ROLAND F (MARY M) RETD H146S CITRUS ST •
MULLINNIX W JACK (REGINA) SLSMN OTIS E BRUITT INC H717 MANDALAY AV (CB) •
MULLINS BETTY A TCHR BELCHER ELEM SCH R308 N HIGHLAND ST
--DALE L STUDT R160 6TH AV SW (L)
--EDISON A COOK LARGO JR HI SCH R RT 1 BOX 706 B
--HEARL D (BIVIAN L) REFR DICK MILLS HTG & AIR CONDTNG H160 6TH AV SW (L) •
--JAMES W (JUNE) MGR TRAINEE PUBLIX SUPER MKT H12173 RIDGE RD SW (L)
--JEAN MRS NURSE MORTON PLANT HOSP H1336 MILTON ST
--LELAND J (BETTY A) EXPEDITER E C I H1473 S FREDERICA DR •
--MARY L MRS ASST MGR F W WOOLWORTH R616 YELVINGTON AV
--NORMAN (FRANCES) EMR FLA PWR R ST PETERSBURG FLA
--RALPH E (VADA H) RETD H1780 DORCHESTER RD •
--RAY E (MARY L) H616 YELVINGTON AV •
--RUSCE S (HILDA K) RETD H807 ALAMANDA DR (L) •
--STANLEY W (COLLEEN) MGR A&R H2262 CURTIS DR S •
--STEPH D JR (MARGT P) PHYS 430 PINELLAS ST RM 3 H437 GARDENIA ST (B) •
--VADA H MRS LECTURER SEA-O-RAMA R1780 DORCHESTER ST
--VIRDIE M (WID AUSTIN E) HS29 BAMBOO LA •
MULLIS FRANK (BETTY O) H169S TILLEY AV
--LLOYD REV (VIRGINIA) PASTOR SYLVAN ABBEY METH CH H1807 CARLTON DR
--THAD M (VIRGINIA B) H501 OVERBROOK DR (B) •
MULLOY CAROLYN D MRS SURVR LARGO RECREATION DEPT R125 EMERALD LA
--LILLIAN D (WID LOUIS) R138 ORANGEWOOD DR (D)
--M JENNIE (WID SAML) H138 ORANGEWOOD DR (D) •
--MARSHALL D (LILLY) MECH H1831 LADY MARY DR (L) •
MULOCK DAVID G STUDT R569 BAY VIEW DR (B)
--JOHN (HELEN K) AGT MUTUAL BENEFIT LIFE INS CO OF NEWARK NJ H569 BAY VIEW DR (B) •
--ROGER D USA RS69 BAY VIEW DR (B)
MULVAHILL WINIFRED M (WID JAMES) H216 S FERNWOOD AV •
MULVIHILL MATTHEW J (LEONA A) SLS ENG SPRAGUE ELEC H17S9 THAMES ST •
MUMFORD DON L MEAT CTR MARRA'S R MAGNOLIA DR
--MARGT R MRS DEPT MGR GULF TO BAY GARDENS H13S9 JEFFORDS ST •
MUMM KARL B (MARTHA A) DIST CLK R O (L) H1051 PHYLLIS AV (L) •

GREENS FUEL
A NATURAL GAS SERVICE
There's nothing like Gas for
COOKING
REFRIGERATION
WATER HEATING
HOUSE HEATING
HENRY W. BROWN & SONS, INC.
Phone Clearwater 446-6131
Orange St. at Railroad
Tarpon Springs, Fla.
Phone 937-5115

Where to Buy?
Consult the Classified Business Lists In This Directory

LOOK
For the Friendly
Foremost
at
FOREMOST
Dealers
Everywhere
ICE CREAM
MILK
FOREMOST
DAIRIES
Incorporated
For Home Delivery
PHONE
CLEARWATER
446-3171

JONES REALTY
Homes • Lots • Acreage - Income and Business Properties - Rentals
1413 Bayshore Blvd., Dunedin
Tel. 733-4402

MUMMA GENE K (BARBARA J) TECH GENL ELEC H3597 BEGONIA PL (L) •
--HARLAN L (JULIETTE R) RETD H808 MANDALAY AV (CB) •
--KENNETH T RETD H733 BELTREES ST (D) LOT 44
MUMME RDY I ASST PROF U S F H2058 BAYSHORE DR (D) APT 14
MUMMERT JOANNE CLK STATE EMPLOYMENT SERV R ST PETERSBURG FLA
MUNCIE GEO E SLSMN CLWTR LNDRY R10504 111TH TER (L)
MUNCK MARIE A R711 S LINCOLN AV
MUNDEY EARL E (MARIE G) RETD H2311 CHAUCER ST •
MUNDY ROBT J (BEVERLY E) OPTICIAN D B LOWREY INC H1325 EASTFIELD DR •
--WM D (THELMA) CARP H1359 BARRY ST •
MUNFORD DO IT YOURSELF STORE (SAM N ISLEY) HOBBY SHOP 814 COURT ST
MUNGER FRED WINTER RES H SUNSET ACRES TRAILER PK-
--LOUISA H (WID FORD F) H1771 S CLEARWATER-LARGO RD •
MUNICIPAL AUDITORIUM 101 PIERCE BLVD
MUNICIPAL DOCKS 100 PIERCE BLVD
MUNN ANNA M MRS H1026 LAKESIDE PARK
MUNNIS WM V (JANET B) H1607 TUSCOLA RD •
MUNNS AVELEY R (KATH M) RETD H124 K AV •
MUNRO ESTHER K (WID ROBT) H1137 COMMODORE ST •
--LOTA P (WID DORANCE) H1841 N RATLIN CIR (L) •
--NOEL (WID HOWARD N) WINTER RES H1487 CLEVELAND ST •
MUNROE DUNCAN H (CAROL) BRIDGE TOLL TAKER H1605 BARRY ST •
--HOWARD E (FLORENCE E) H880 MANDALAY AV (CB) APT 206
--ISAAC S (HILDA M) RETD H1816 BELLEMEADE DR •
--JUANITA MRS CLK 1ST NATL BK OF BELLAIR BLUFFS R1031 BENNETT ST (L)
--RETA B MRS H2366 SHELLEY ST APT 6 •
--WM N JR (JUANITA) PRESS MN CENTURY LITHO H1031 BENNETT ST (L) •
MUNSELL WM E (NELLIE) H6 CASEY'S TRAILER PK (L)
MUNSON ANITA J MRS TCHR LARGO SR HI SCH R1353 LAKEVIEW RD
--GEO W (MARTHA B) RETD H519 E STREET •
--LESTER A (ELLA J) RETD H1755 RIDGEWOOD ST
--LOWELL F (ANITA J) CARP MORTON F PLANT HOSP H1353 LAKEVIEW RD •
--VICTOR (PEARL) RETD H24 LAMP LITER MOBILE CT (L)
--WALTER W (EVA M) SLSMN GULF COAST REALTY H1349 LAKEVIEW RD •
MUNTZ CAROL D MRS OFC SEC HARPHAM INS AGCY R10026 BAHAMA CT (L)
MUNTZING WM ASST COUNTY PUB DEFENDER R ST PETERSBURG FLA
MUNTZNER FREDK S (ADELE M) RETD H1428 CITRUS ST •
MUNYAN RALPH W (SHIRLEY) GENL CONTR 2242 S INDIAN ST H2242 S INDIAN AV (L) •
--RUTH (WID JAMES H) H1464 S PRESCOTT AV •
MUNZ ARTH J (OLGA) RETD H612 GERSHWIN DR (L) •
--ARTH W (MARIE C) RETD H579 WESTVIEW RD (L) •
MUNZENRIEDER RONALD M (ALICE L) (VOGUE SEWING CENTER) H1732 CLEARWATER HARBOR DR (L) •
MURAVA FRANK C (BESSIE B) RETD H1106 13TH AV NW (L) •
MURCH GERALD USN R607 11TH ST NW (L)
MURCHERSON DAVID (EVELYN) LAB H1302 SPRUCE ST (SH)
MURCHIE GLADYS MRS R700 MEASE MANOR
MURCHISON MIRJAM R (WID JAMES G) H664 MEHLENBACHER RD (B) •
MURDOCK ANNIE R DPR CLARE'S HAIR STYLING R204 JOYLAND TR PK
--HAROLD L (ANNIE R) H204 JOYLAND TRAILER PARK
--JAMES B (M ANN) ENG H3872 HARBOR HILLS DR (L) •
--MARVIN E JR (ELIZ J) MECH DEAN ROOFING & SHT MTL H1265 DAVIS RD (D) •
--WM (KATH) RETD H902 15TH AV NW (L) •
MURFIN BARBARA STUDT R12 S ARCTURAS AV
--JEANNE STUDT R12 S ARCTURAS AV
--VIOLA L (WID ARTH) OFC SEC RALPH W SERA & ROBT M KOCH H12 S ARCTURAS AV •
MURGATROYD NORMAN C (MAY J) RETD H1600 ARBOR DR •
--RAYMOND S (MABEL L) RETD H133 W GRAPEFRUIT CIR •
MURICK HENRIETTA MRS MAID H GREENWOOD APARTMENTS APT 3
MURIE LOUIS (RUTH M) RETD H964 PHILCO DR (D) •
MURNAN FLORENCE MRS SEC STATE ATTY R10951 SEMINOLE BLVD (L)
MURNANE DEBORAH R407 N OSCEOLA AV APT 6
--RUTH MRS WAITRESS YOUNG'S RESTR H407 N OSCEOLA AV APT 6
MURPHEY SEE ALSO MURPHY
--CAROLINE MRS H118 HERON RD •

MURPHEY

--CLARENCE H (GLADYS M) H706 N BETTY LA •
--HERMON K (MAUD A) H1304 JEFFORDS ST •
MURPHREE B A (ORPHIA) (MURPHREE'S DREW ST MKT) R BRADENTON FLA
--PAULINE MRS NURSE'S AIDE MEASE HOSP & CLINIC R1121 HIGHLAND ST (D)
--VAN (PAULINE W) PKR BILGORE CO H1007 LEE ST
MURPHREE'S DREW STREET MARKET (B A MURPHREE) PRODUCE DLRS 2216 DREW ST
MURPHY SEE ALSO MURPHEY
--A FOW (LEONE D) RETD H974 MANDALAY AV (CB) •
--ALBA H (WID WM P) H761 BAY ESPLANADE (CB) •
--ALICE M RETD H1333 FRIEND ST •
--ARLENE (WID JOE) RETD H709 N FT HARRISON AV APT 3
--ARLINE P (WID JOHN J) H309 SOUTH GATE MOBL HOME PARK
--BARBARA STUDT R14460 INDIAN ROCKS RD (L)
--BEATRICE H MRS H604 HART ST
--BENJ F (LEILA L) RETD H2401 7TH AV SW (L) •
--BERTHA K SMSTRS UPTONS LNDRY R PALM HARBOR FLA
--BERTHA L (WID PAUL G) H417 N MADISON AV •
--BETTY CLK MEASE HOSP & CLINIC R PALM HARBOR FLA
--BRADFORD E (GERALDINE) CARP H522 4TH AV NW (L)
--CAROLINE E (WID DANL J) H1150 2D AV NW (L) •
MURPHY CORP PRESTON L BROWNING MGR GAS STA 1100 NE CLEVELAND ST
MURPHY DALE STUDT R1329 TUSCOLA RD
--DANL P (JUDITH J) ASST INNKEP HOLIDAY INN OF CLWTR H2202 GULF-TO-BAY BLVD LOT 127
--DANL V AGT WESTERN FLA UNDERWRITING CORP R109 AUGUSTA (PH)
--DAWSON C (JESSIE W) STORE MGR TRAINEE FOOD FAIR STORES PINELLAS H1329 TUSCOLA RD •
--E C MRS HB80 MANDALAY AV (CB) APT 306
--EDW T (ALICE) SLSMN ASTRA PHARMACEUTICAL H2396 6TH AV SW (L) •
--ELWOOD E (ELEANOR M) CUSTDN TECHNICAL EDUC CENTER H860 8TH AV NE (L) •
--FLORENCE S MRS MGR COUNTY LICENSE TAG DEPT R1547 TANGERINE ST
--FLOYD G H1251 MAIN ST (SH) •
--FRANCES E MRS H420 SKY HARBOR MOBL ESTS
--FRANCIS E (CHARLOTTE R) H JASPER ST (L) LOT 130
--FRANK (ELIZ) COORDINATOR HONEYWELL H1540 SATSUMA ST •
--FRANK E (FLORENCE S) RETD H1547 TANGERINE ST •
--GAIL R700 MEASE MANOR
--GEO E (ADAH B) RETD H140 SILVERCREST DR (L) •
--GEO D (EDITH W) RETD H1280 E DRUID RD APT 3
--GERL C (GENEVIEVE M) H22 EVONAIRE CIR (B) •
--GLADYS CLK ABILITIES INS R326 13TH ST SW (L) •
--GROVER C (SALLY D) H1295 LAKEVIEW RD •
--HARRY K (EDNA M) LABY TECH R E HUNTER MEM BLOOD BANK H1555 SATSUMA ST •
--HENRY C H406 PENNSYLVANIA AV •
--HUGH G (CORA M) RETD H1229 RIDGE AV •
--JAMES B (ELIZ) COML FISHERMN H1479S 63D ST N •
--JESSIE W DEP CLK COUNTY CIRCUIT CT CLK R1329 TUSCOLA RD
--JOHN A CARP H1529 S SADLON AV •
--JOHN F (DORIS H) CLK SUTTLE GRO H1411 SUNSET DR •
--JOHN J (MARY E) RETD H259 SUNNY GROVE
--JOHN P (ROSE B) LEGISLATOR H1305 WOOD DR •
--JOHN P USA R8 BELLE MEADE CIR (L)
--JOHN V (MARGT) PRES WESTERN FLA UNDERWRITING CORP R109 AUGUSTA (PH)
--KATE (WID WM J) H524 5TH AV NE (L) •
--KATH W H1412 TWIN LAKES TRAILER LODGE
--KENNETH B (MARILYN) STUDT R1547 TANGERINE ST
--LARRY F (LAURA E) DRIVER ALTERNAN TRANSFER H119 HIGHLAND AV (D)
--MARION V MRS AIDE SUNCOAST HOSP R2520 W BAY DR
--MARLENE M STUDT R2396 6TH AV SW (L)
--MAURICE C (CATH) RETD H438 EMBASSY MOBL HOME PARK
--MAY F (WID JOHN K) RETD H1683 WILDWOOD RD •
--MICHL J (CLARA) RETD H1606 CAMBRIDGE DR •
--MILES J (MARGT E) DRIVER BAYVIEW GDNS H2043 PINE RIDGE DR •
--NANCY B MRS CASH SUNCOAST HOSP R1665 PASADENA DR (D)
--RALPH J (CATH) RETD H2247 ST CHARLES DR •
--RICHD R (ARETA T) DIE ENSHER GENE CABLE H14460 INDIAN ROCKS RD (L) •
--RICHD W (PATRICIA A) GENL MGR RUTENBERG HOMES H1324 CHESTERFIELD DR
--ROBT E (SIDNEY D) CHEF H2753 STATE RD 590 (SH) •
--ROY W (MARION V) H2520 W BAY DR (L) •
--RUTH L (WID JOSEPH C) CLK DANISH BAKERY H260 5TH ST NW (L) •

Who Sells It?
Is Answered by the Classified Business Lists In this Directory

HART-SCHAFFNER & MARX
NUNN-BUSH SHOES
512-514 Cleveland St., Clearwater
Shorts INC.
EVERYTHING FOR THE WELL DRESSED MAN
Tel. 446-5927

MURPHEY
--RUTH P (WID THOS) OFC SEC COUNTY BD EDUC H220 LARK DR (L) •
--THOS E (MARGT E) RETD H651 BAY ESPLANADE (CB) APT 3
--THOS J (FRANCES E) ASST TO DIR CLWTR CENTRAL SERVS DEPT H8 BELLE MEADE CIR (L) •
--WALTER E (MARGT L) H2240 N TERRACE DR •
--WANDA M (WID JOHN P) H1535 GROVE ST •
--WM (SANDRA) MGR EMERALD OIL H3340 HILLSDALE AV (L) •
--WM L (AMY G) TECH CITY OF S H H425 4TH ST S (SH) •
--WM P PLANT OPR COUNTY WATER SYS R PALM HARBER FLA
--WILLIE M STUDT R810 JURGENS ST
MURRAY SEE ALSO MURRIE AND MURRY
--A DARREL REV (FRANCES W) PASTOR FIRST BAPTIST CHURCH H467 RIDGE RD SW (L)
--ALBERT H18½ S WASHINGTON AV
--ALVIN E H249 JASPER ST (L)
--ANDREW W (BETTY L) PRODUCTOR SUPVR TRUE ANGLE GOLF CO H1204 CLAIRE DR
--ANNA J (WID THOS) H804 EDENVILLE AV •
--ANNIE G MRS COOK MAAS BROS H BX731A PARK DR RT 2 •
MURRAY ARTH SCHOOL OF DANCE ROBT BARNETT MGR 417 CLEVELAND ST
MURRAY BETTY L MRS OPR PERM-TOWN SALON BY PHILLIPS R1204 CLAIRE DR
--BOOKER (MARTHA) PLANT WKR GENL ELEC R1150 DOUGLAS AV (D)
--CHARLES L (PENNY) STUDT H213 5TH AV SW (L) •
--CLEITUS D (MARHT S) (HIGH POINT TV) H BX439 ROOSEVELT BLVD •
--DONALD R (ELDISE H) RETD H151 FLAMINGO DR (B) •
--DOROTHY B (WID GED F) H317 OVERBROOK BLVD (L) •
--DOUGLAS E STUDT R1457 FAIRFIELD DR
--EARL E (EDNA F) RETD H2879 MEADOW VIEW AV (L) •
--EDW D (KATHLEEN C) SLSMN SEARS H1421 HIGH BLUFF DR W (L) •
--ERNEST B SUPVR PINELLAS LBR R GULFPORT FLA
--ETHEL M (WID WM H) H880 MANDALAY AV (CB) APT 221
--EVELYN H MASSEUSE SH SPA H1527 LAKEVIEW RD •
--FLORENCE R (WID JOHN S) R608 BAY ESPLANADE (CB)
--FRANK (WANDA M) RETD R2056 DAWN DR
--FRANK B JR TELLER BANK OF CLWTR H2056 DAWN DR •
--FRED W (ANNIE BELL) H1000 BAY ESPLANADE (CB) •
--GED A (RUTH M) RETD H1609 SUNSET POINT RD •
--HAROLD F (CATH E) RETD H1824 ALBERTA DR
--J JAMES H JASPER ST (L) LOT 13
--JAMES B JR (CONSTANCE L) SLSMN SEARS H1430 E DRUID RD •
--JAMES R (CHRISTINE E) RETD H2220 S EUCLID CIR •
--JANET R2458 BAYSHORE DR (D)
--JOHN H (MARY G) RETD H2672 HILLSDALE AV (L) •
--JOHN J (ANN B) PARKING ATNDT FIRST FED SAVS & LOAN ASSN H1223 E DRUID RD •
--LAVADA E (WID OMAR B) H1226 S SEDEEVA CIR •
--LEONA (WID NORMAN) WINTER RES H11 TRAILER CITY
--LUCIDUS LAB H1188½ BROWNELL ST
--MARGT MRS CAFETERIA WKR H R ELEM SCH R RT 1 BX 439
--MARGT F MRS H1457 FAIRFIELD DR •
--MELBA L MRS OFC SEC DANA B JOHANNES AIA ARCHT R603 1ST ST SE (L)
--PATRICIA I R1851 FRANCIS DR
--RALPH C (ELIZ C) RETD H2458 BAYSHORE DR (D) •
--RAY E (KAY A) ENG HONEYWELL H298 21ST TER SE (L) •
--RAYMOND J JR STUDT R2150 MC KINLEY ST
--RAYMOND J (GERTRUDE H) REGIONAL V PRES MGR WARD BAKING H2150 MC KINLEY ST •
--RICHD L (IRENE) RETD H2386 E BAY DR
--ROBT (ROSANNA) SLSMN ZAYRE'S H1005 LOTUS PATH •
--ROBT B REV (BARBARA J) PASTOR CENTRAL CHURCH OF CHRIST H3117 ROBERTA ST (L) •
--ROBT E (VERNIE JO M) PRES NATIONAL AVIATION ACADEMY H216 HARBOR VIEW LA (L) •
--RONALD H1101 HIGHLAND AV (D)
--ROSA L MRS MAID H GREENWOOD APARTMENTS APT 6

MURRAY
--SAM LAB CITY DEPT PUB SERV & SAN R606 EDLRIDGE ST
--SAML DISHWASHER HEILMAN'S BEACHCOMBER
--STANLEY E (REGINALD G) RETD H1851 FRANCIS DR •
--STELLA M H104 HIGHLAND AV (D) •
--WALTER O (BETTY R) PRES D A MURRAY CO H1491 RIDGELANE RD •
--WILBUR C OFC MGR STANSELL TRUCKING R1609 SUNSET POINT RD
--WM J (BERTHA H) RETD H1671 WILDWOOD RD •
MURRELL CAROL L MRS OFC SEC CHARLES H LASLEY R1475 PARK ST
--F MITCHELL TCHR JOHN KENLY ELEM SCH R725 S CLEARWATER-LARGO RD (L)
--FLOYD M (ELEANOR H) POLICEMN CITY POLICE DEPT H725 S CLEARWATER-LARGO RD (L) •
--JOHN F STUDT R725 S CLEARWATER-LARGO RD (L)
--RICHD C (ELINOR R) AGT MET LIFE H1724 E DRUID RD •
--WM G USAF R1724 E DRUID RD
MURRIE SEE ALSO MURRAY AND MURRY
--EVAUGHN N MRS (EVAUGHN'S BEAUTY SALON) R1649 S EVERGREEN AV
--ROBT E (EVAUGHN N) RETD H1649 S EVERGREEN AV •
MURRY WM M (ESTHER M) WINTER RES H464 BLUFF VIEW DR (BB) •
MURTAUGH REVA R (WID EARLE A) H525 WOODROW AV NW (L) •
MURTIC CHARLES A (SUE R) BARTNDR BLUFFS RKGE STORE H3154 DRYER AV (L) •
MURVIN MAHLON K (RUTH E) RELIEF MGR LIL GENERAL H800 PENNSYLVANIA AV
--MAVIS MRS CLK HEISE DENTAL LABY R1566½ JASMINE WAY
MUSARRA LALA STUDT R15034 NEWPORT RD
--LESLIE STUDT R15034 NEWPORT RD
--RUSSELL A (MARY A) TECH HONEYWELL H15034 NEWPORT RD •
MUSCARELLA FRANK J JR (NADINE T) (MUSCARELLA & PERENICH) H307 JASMINE WAY •
--JAMES R316 S BETTY LA
--JENNIE B (WID FRANK) H316 S BETTY LA •
MUSCARELLA & PERENICH (FRANK J MUSCARELLA JR GUY N PERENICH) LWYRS 29 N FT HARRISON AV
MUSCARELLA & PRIDA INC JOHN C PRIDA PRES MRS ELIZ J PRIDA SEC-TREAS GENL CONTR 1722 CARDINAL DR
MUSCARELLA SALVATOR H233 PARKWOOD ESTATES
MUSCH MARGT S OFC SEC ALEX D FINCH R FLEETWOOD APTS BLDG 4 APT 2
--MAURICE E (FRANCES M) LAWN SERV 1222 JACKSON RD H1222 JACKSON RD •
MUSCHETT RALPH W RETD H414 4TH ST NW (L)
MUSE DAVID STUDT R1901 LAKEWOOD DR
--OLIVER J (LILLIAN) RETD H2364 BLACK OAK LA •
--RICHD USA R1901 LAKEWOOD DR
MUSER WALTER (LILLIAN) INSTALLER SEMINOLE AWNING H113 FAR HORIZONS MOBL HOME PK
MUSGRAVE SEE ALSO MUSGROVE
--BETTY JEAN CREDIT CLK SEARS R15236 AVALON AV
--CLARENCE W (CAROLYN N) RETD H42 WINDWARD ISLAND •
--CLAY (FANNIE) RETD H411 DONOVAN'S TRAILER PARK
--D LEO (SIBYL) H15236 AVALON AV •
--KENNETH L R15236 AVALON AV
--L JOY R15236 AVALON AV
--NORMAN N (PATRICIA K) LAB ROARING SEA H2356 CORAL WAY (L) •
--PEGGY MRS H518 PALM AV
--PHYLLIS L TCHR BD EDUC R15236 AVALON AV
MUSGROVE CARL R (THELMA) H12784 138TH ST N (L) •
--DANL C (MAE V) MGR OTIS F PRUITT INC H1840 NORTHWOOD DR •
--ELLIS C (MAMIE O) RETD H208 MEHLENBACHER RD (B) •
--MAE OPR LAKE PALMS BEAUTY SALON R140 NORTHWOOD DR.
MUSHABEN BONITA L MRS SLSWN SEARS H1448 CANTERBURY DR •
MUSIC CENTER (RALPH R PALUMBO) 932 CLEVELAND ST
MUSICIANS UNION A F M LOCAL 729 HARRY B CARTER SEC 609 COURT ST
MUSICK RAYMOND D (JACKIE) EMP HONEYWELL H884 VICTOR HERBERT DR (L) •

Cold Storage Vaults
SINCE 1912
clearwater laundry & cleaners
601 GRAND CENTRAL ST.
United Delco
AUTO ELECTRIC
ELECTRIC AUTO-LITE SERVICE
115 S. GREENWOOD AVE., CLEARWATER
TEL. 446-3061

GEO. H. HARBISON, Pres. MANLEY M. MALLETT, Sec. - Treas.
GEO. H. HARBISON, Inc. Realtor
1203 S Fort Harrison Av. Clearwater Phones 446-1346 and 446-8698
MLS

Clearwater Window & Specialty Co., Inc.
ALUMINUM AWNING WINDOWS
STORE FRONTS
MIRRORS
BATH ENCLOSURES
SLIDING GLASS DOORS
WINDOW REPAIRS
205 N. GARDEN AV.
P. O. Box 1206 Clearwater
PHONE 446-8365

CLEARWATER LUMBER, INC.
"QUALITY and SERVICE"
610 S. MYRTLE AVE. CLEARWATER TEL. 446-5931

MUSICK

--SHIRLEY C (MILDRED) RETD H1220 7TH ST S (SH) •
MUSKE CHARLES A (RUBY M) RETD H125 13TH AV N (SH) •
--EDNA (WID HARRY) H165 12TH AV N (SH) •
MUSSELWHITE JANICE MRS CANDLER FOREMOST EGG RANCH H BX742 ROOSEVELT BLVD
MUSSER BYRON J RETD H100 S JUPITER AV •
--DWIGHT L (NORMA J) NUMISMATIST 12082 144TH ST N (L) H12082 144TH ST N (L) •
--ELIZ A CLK SEARSTOWN BAKE SHOP H1355 S MADISON AV
--EVE M (WID JAMES A) H2364 6TH AV SW (L) •
--ISAAC B (EDITH B) RETD H1329 DREW ST APT 5 •
--JAMES C REV (EDNA P) RETD H12043 144TH ST N (L) •
--LUCILE T (WID CURTIS C) RETD R1355 S MADISON AV
--MARTHA M (WID CHARLES) H1009 N FT HARRISON AV APT 7
MUSSEY JAMES E (DONNA J) SLSMN H145 N INDIAN ROCKS RD (BB)
MUSSMAN LESTER B (GEORGIA J) RETD H3057 TERRACE VIEW LA •
MUSSNUG MAXINE S MRS CLK CITY POLICE DEPT R1999 ELLIOTT DR
--ROBT S (MAXINE S) CLK PD H1999 ELLIOTT DR •
--S J (GERTRUDE L) RETD H2117 N HERCULES AV
MUSSON FRANK (ELLEN L) RETD H720 6TH AV SW (L) •
MUSTAINE FULLER C (ANJA P) RETD H1818 W HARBOR CIR (L) •
MUSTAKAS PAUL P (ZELMA K) H210 BAYSIDE DR (CB) •
MUSTIPHER JOSEPH (RENIA B) LAB PINELLAS CONCRETE H13602 120TH LA N (L) •
--JOSEPH JR STUDT R13602 120TH LA N (L)
MUTCHLER FLOYD (MYRTLE) RETD H2090 US HWY 19 N LOT 107
--ROY G (LUCILE L) H441 LAKESIDE PARK
MUTH ROBT C (RUTH S) RETD H1630 HARMONY DR •
MUTTER RICHD C (PENELOPE A) ASST DT DIV MGR CALVERT DISTILLERS H2075 PLATEAU RD •
MUTUAL BENEFIT LIFE INSURANCE CO OF NEWARK NJ JOHN MULOCK AGT 569 BAY VIEW DR (B)

MUTUAL BENEFIT LIFE INSURANCE CO THE, Clarence E Stephens Jr Genl Agent, Suite 440 Three Hundred Bldg 300 31st N, StPetersburg, Fla, Tel 898-5047

MUTUAL INSURANCE AGENCY AT CLEARWATER INC MERLE WADSWORTH PRES ROSS DURANT JR V-PRES JOHN B GAY SEC-TREAS 10 N MISSOURI AV
MUTUAL OF NEW YORK KENNETH F EVANS PER INS 580 N INDIAN ROCKS RD (BB)

MUTUAL & UNITED OF OMAHA, Thomas L Brannigan District Mgr, Mutual of Omaha, Health and Accident, United of Omaha Life Insurance, 300 West Bldg, 300 31st st N, StPetersburg, Fla, Tels 862-0396 and 894-0983

MUZIO ANDREW ASST MGR ECKERD DRUGS
--ELIZ MRS CLK DI RAOLO'S ITALIAN FOODS R SEMINOLE FLA
--MAGGIE MRS COSMETICIAN ECKERD-DOUGLAS R CURLEW RD RT 1 BX 461
MUZZEY JIM (SUE H) SLSMN LUCKEY MTRS H1300 WOOD DR •
--SUSANNE TCHR BELLEAIR ELEM SCH R1300 WOOD DR
MYCK RHINEHART (GENEVIEVE M) (MICK'S BARBER SHOP) H2152 VICTORIA DR •
MYER ERNEST C (CAROL C) H1812 CHATEAU DR W •
--FRANK A (FLEETA E) RETD H1129 4TH ST S (SH) •
--ROSALEA WAITRESS LARGO PHARM R9056 SOUTHERN COMFORD DR (L)
MYERS SEE ALSO MEIER MAYER MAYERS MEYER MEYERS AND MYER
--ADELINE R (WID THOS) R133 SKY HARBOR MOBL ESTS
--ALEX H (LUCY D) RETD H228 PRESIDENT ST (D) •
--ALF W (ESTHER G) REPR LARGO LBR H220 MELODY LA (L) •
--AMOS E (NORMA J) SERV GRINDER BAVSCH & LAMB H730 SAN CHRISTOPHER DR (D)
--AMZIE Y MRS RETD H132 SUNNY GROVE
--BARBARA L NURSE MORTON PLANT HOSP H1003 S MYRTLE AV
--CATH H (WID EDW L) RETD H55 HARBOR VIEW LA (L) APT 202

MYERS

--CHARLES W (HELEN M) RETD H BX891 SOUTH WIND LA PT 2 (L) •
--CHESTER W (ANN M) MGR SUN GLO APTS H475 N GULF VIEW BLVD (CB)
--CLARA M (WID JAMES C) H614 DOUGLAS AV (D) •
--CLARENCE L (EDITH L) H647 20TH ST SW (L) •
--CLARENCE D (HAZEL) RETD H839 13TH AV SW (L) •
--CORA MRS MAID H1165 GOULD ST
--DENNIS A STUDT R1925 ASHLAND DR
--E E LADDIE H501 MANDALAY AV (CB) APT E13
--EARL (BEATRICE) LAB INDIAN ROCKS NURSERIES H12667 PALM DR (L)
--EARL J (ELEANOR M) RETD H921 LAKESIDE DR (L) •
--EDW D (LA VERGNE J) TAX CONSULTANT 2620 W BAY DR (L) H251 S GARDEN CIR (B) •
--EDWIN M (MARGT) SLSMN BAYWOOD FURN MART H6 DOGWOOD DR •
--ELLA M MRS H1820 N PATLIN CIR (L) •
--ELSIE P DEAN OF GIRLS CLWTR HIGH SCH H1634 LAURA ST •
--ESTELLA A MRS SLSWN BETTY LANE SHOP R811 GLEN OAK
--ESTHER I MRS H58A BAYVIEW GARDENS APT A
--FRANKLIN V (ESTELLA A) PRES CLWTR AWNING CO H811 GLEN OAK AV •
--FRANKLIN W (NORMA J) (FRANK'S BARBER SHOP) H1226 MICHIGAN BLVD (D) •
--FREDA S (WID RUSSELL) RETD H403 HARBOR VIEW LA (L) •
--FREDK H (LILY R) RETD H1651 HARVARD ST
--HARRY J RETD H12422 137TH ST N (L) •
--HAZEL E (WID HARRY T) H1101 S EVERGREEN AV •
--HELEN M MRS OFC SEC BANKERS LIFE OF NEBRASKA H135 JOYLAND TRAILER PARK
--HENRY A (OLLIE W) CLK COUNTY TAX COLLR H1395 4TH ST N (SH) •
--HETTIE K (WID EARL) RETD R1658 PALACE DR
--HILTON W (MARIE H) RETD H415 ISLAND WAY APT 7
--ISAAC C (OLGA M) RETD H1117 N MICHIGAN DR (D) •
--IVA L MRS MACH OPR ALLIED PRECISION PRODUCTS R724 BAY ST
--J EARL RETD H2285 EDYTHE DR (D) •
--JACK G (HILDRETH M) MGR ATLANTIC REFINERY (L) H2365 FAIRLANE DR (L) •
--JACOB D (WANDA M) MGR FIRESTONE STORES R10516 SILHAUY DR (S)
--JAMES H (VIRGINIA M) OFC MGR HANCOCK INDUSTRIES INC H1925 ASHLAND DR •
--JAN (WID WILFRED P) H1510 10TH ST SW (L)
--JAY F (SANDRA) DRFTSMN WAKELING LEVISON & WILLIAMS H1280 FRANKLIN ST APT 3
--JOHN C (RUTH F) RETD H221 N MARS AV
--JUDY STUDT R139 4TH ST N (SH)
--LESTER M (IVA L) LEADMN ELECTRONICS COMMUNICATIONS H724 BAY ST (D) •
--LUCY D MRS TCHR DUNEDIN ELEM SCH R224 ALBERT ST (D)
--LUZELLE S (WID CHARLES A) H817 2D AV NW (L) APT B
--MABEL E (WID CHARLES J) H12712 INDIAN ROCKS RD (L) •
--MARGIE MRS MTCEMN FLA FABRICS
--MARGT REG NURSE MEASE HOSP & CLINIC R6 DOGWOOD DR
--MARGT H1505 SAN CHARLES DR (D) •
--MARY C R1271 13TH CT SW (L)
--MAURICE W TRACTOR MOWER OPR COUNTY HWY DEPT R9118 82D ST N (L)
--MEREDYTH A STUDT R12816 139TH ST N (L)
--MERTON J (EVELYN D) PRES HARBOR HILLS PROPERTY OWNERS ASSN H1371 HIGH BLUFF DR W (L) •
--MICHL STUDT R1925 ASHLAND DR
--NANCY SLSWN MAAS BROS H1414 CLEVELAND ST APT 12
--NORMA TRAYLINE SERVER MEASE HOSP & CLINIC R730 SAN CHRISTOPHER
--ORVILLE (MAMIE) RETD H3060 KEENE PARK DR (L) •
--PERCY P (MILDRED H) HLPR POWERS OLDSMOBILE H2024 DOUGLAS AV (D) •
--PHILLIP (ESTHER) H1504½ N CLEARWATER-LARGO RD (L)
--RAYMOND G (LAVINIA G) H1220 E IDLEWILD DR •
--RICHD (MARGT) BAKER HLPR H1159 PIERCE ST
--RICHD B (KATH C) INS AGT 3194 HONEY SUCKLE RD (L) H3194 HONEY SUCKLE RD (L) •

CLEARWATER SUN
PUBLISHED AFTERNOONS and SUNDAY MORNING
301 S. Myrtle Ave. Clearwater Phone 446-7131

Seaspire RESTAURANT

Dining Over The Bay
With A View of The Gulf

217 Windward Passage, Clearwater 442-7274

MYERS

--RDNALD R ENG HONEYWELL H7219 CAMBRIDGE WAY •
--ROSINA E (WID ELIJAH F) H1483 HAMLET AV
--STELLA MRS SEC-TREAS CLWTR AWNING CO R811 GLENDAK AV
--THOS L STUDT R12816 139TH ST N (L)
--VICTOR W (KATH T) RETD H1635 DOUGLAS AV (D) •
--W ARCHIE (MARION V) H1500 KINGS HWY •
--WALTER C (MAGDALENE) H425 MILWAUKEE AV (D)
--WALTER E (NANCY K) H1050½ SUNSET POINT RD
--WANDA M MRS BKPR FIRSTONE STORES R10516 SILLAVY DR (S)
--WILDA J (WID WM H) H3799 ANGLERS LA (L) •
--WM ASST TO MGR PUBLIX SUPER MKT R614 DOUGLAS AV (D)
--WM A STUDT R1800 FOX CIR •
--WM E (MELISSA B) APPRAISER COUNTY TAX ASSESSOR H918 LANTANA AV (CB) •
MYGRANTS GLADYS E (WID CHARLES A) H2154 AZALEA ST (L) •
MYLANDER A WILBUR (HELEN C) RETD H880 MANDALAY AV (CB) APT 424
--ELMER L (JESSIE P) TREAS MEML CIVIC CENTER ASSN H801 MANDALAY AV (CB) •
--MARY R (WID AUG C) H921 LANTANA AV (CB) •
--THOS A H90 JASPER ST (L) APT 17
MYLES ALBERT MECH COUNTY MTCE DEPT H1055 7TH ST N (SH) •
--CLARENCE R (ROSA B) RETD H306 GULF-TO-BAY TRAILER PARK
MYNE WM (MINNIE M) RETD H232 BOULEVARD TRAILER PARK
MYNES MILDRED J MRS H201 4TH AV N (SH)
--T ALLEN R201 4TH AV N (SH)
MYDNE BEAUTY SHOP (MRS LUELLA R COBB MRS IVA P BANKFORD) 203 S GARDEN AV
MYRES PAUL P USA H2239 HABERSHAM DR •
MYRICK ALBERT L (MARTHA) JAN ATLAS H1133 HARVEY AL
--JESSE (LUELLA H) LAB CITY DEPT PUB SERV & SAN H1110 6TH ST N (SH) •
--LUELLA H MRS MAID PEGGIE HALE R1110 6TH ST N (SH)
MYRLEA DAVID H1331 MAIN ST (D) LOT 267
MYSZKA ALEX (CECILIA H) H3 HIGHLAND AV (D) •
MYTINGER HERBERT R (ELIZ J) RETD H508 N MARS AV
NAAB MW H (MARY) RETD H2638 SUMD DR
NAAS GAYLE OFC SEC CITY NATL BK R1350 S LOTUS DR (D)
--GENEVIEVE B (WID WM H) H1350 S LOTUS DR (D) •
--GLORIA G LOAN DEPT CITY NATL BK R1350 S LOTUS DR (D)
NABBEN GLADYS R MRS H38E BAYVIEW GARDENS APT E
NABORS J MERVYN ASST AERDSONIC CORP RB15 MANDALAY AV (CB)
--VIOLA M (WID MERVYN) HB15 MANDALAY AV (CB)
NACE MORTON O (PENELOPE A) ADMN ASST DUNEDIN CITY MGR HB98 EMERSON DR (D)
NACOL JEWELERS INC JOSEPH D MIJARES PRES MRS NINA G MIJARES V-PRES MRS LOUISE M NACOL SEC-TREAS 429 CLEVELAND ST
NACOL LOUISE M (WID THOS P) SEC-TREAS NACOL JEWELERS INC R TAMPA FLA
NADEAU GERTRUDE CAFETERIA WKR ANONA ELEM SCH R10331 106TH AV N (L)
--HENRY ATNDT AM SERV STA R28 LEXINGTON DR (D)
--MARY G MRS RECPT WALTER H WINCHESTER H28 LEXINGTON DR (D) •
--RICHD (PATRICIA L) SLS MGR CLWTR MOTOR CARS H519 N DUNCAN AV
NADEN WM H880 MANDALAY AV (CB) APT 1126
NADER MICHL E (ANN P) COOK H1260½ ADAMS AV
NADERMANN FRED G LATHER JOE PALEAZ LATHING H1153 LAKEVIEW RD •
--FREIDA L (WID HENRY J) R1153 LAKEVIEW RD
NADLER MARY (WID GUSTAV) H1123 15TH AV NW (L) •
NAEGELE ALF S (LILLIAN P) RETD H814 LANTANA AV (CB) •
NAERY JOHN S (LULU E) RETD H708 FLORIDA AV •
NAGEL ANTOINETTE (WID EDW S) H605 MICHIGAN BLVD (D)
--HAROLD JR USA R1225 WOODLAWN TER
--HAROLD F SUPVR ATLAS SERVS R1929 SPRINGTIME AV
--JOYCE M MRS H1225 WOODLAWN TER •

NAGEL

--VIOLET M (WID CARL E) H225 SAN JOSE DR (D) •
NAGIN NORMAN (SYLVIA M) SLSMN ZAYRES H306 BARBARA CIR (B) •
NAGLE BETTY H (WID WM) R308 LIVE OAK LA (L)
--EDMOND M (ANNA S) H540 8TH AV NW (L) •
--GEO (ELIZ V) RETD H2490 BAYWOOD DR E (D) •
--JOHN T (RITA) (ELKES PRINTING CO) H1404 S HILLCREST AV •
--LINDA STUDT R308 LIVE OAK LA (L)
NAGY AUGUST (MARY S) RETD H BX888 SOUTH WIND LA RT 2 (L) •
--DAVID S (ELIZ M) CONSTN SURVR GILBERT & SHIELDS H2148 BELL CHEER DR •
--JOHN (YOLANDA N) H2138 BELL CHEER DR •
--JOSEPH L (NORMA C) RETD H2006 RIPON DR •
NAHRSTEDT GERTRUDE S MRS R1362 YOUNG AV
--MARY R1362 YOUNG AV
NAIL KENNETH R STUDT R412 KERRY DR
--LESTER J (WILLIAMINA M) SLSMN TAMPA H412 KERRY DR •
--MINA M MRS OFC SEC BAUM-FASON & ASSOCS R412 KERRY DR
--PETER A STUDT R412 KERRY DR
NAIRN WM J (ALICE K) RETD H124 SKY HARBOR MOBL ESTS
NALDEL DANL S STUDT R1415 RUTH RD (D)
--RICHD G STUDT R1415 RUTH RD (D)
NALEY J RUSSELL (ANNA M) RETD H12596 136TH ST N (L) •
--RUSSELL B R12596 136TH ST N (L)

NALL CARROLL M CO INC, Carroll N Nall Pres, Carroll M Nall Jr V-Pres-Treas, Lumber and Building Materials, 620 Hendricks st, PO Box 516, Tel 446-8333

NALL CARROLL M (VERA E) PRES CARROLL M NALL CO H1524 MAPLE ST •
--CARROLL M JR (BARBARA A) V-PRES-TREAS CARROLL M NALL CO H1636 LONG ST •
--JAMES B (GERTRUDE S) RETD H317 HILLCREST DR •
NAME JOSEPH A (ROSE R) H321 ELIZABETH AV •
NANCE MORTON O EXEC DIR DUNEDIN HOUSING AUTHORITY R898 EMERSON DR
NANGLE PATK J (FRANCES Y) (PRESTIDGE & NANGLE ASSOCS) H1404 RIDGE AV •
NAPIER LAURA M (WID JOSEPH) WAITRESS PELICAN RESTR H111 KAKUSHA MOBL PK
--LUCY J H1118 PALM BLUFF ST
--PHILIP E (SHIRLEY A) H1515 LAKEVIEW RD •
--SHIRLEY A MRS (DONUT DELITE BAKERY) R1515 LAKEVIEW RD
NAPLITANO ANE C (ANNA) CLK BEACH TOWERS H205A N JUPITER AV
NAPOLI NATALE (FRANCES) RETD H2058 BRAMPTON RD •
NAPOLITAN MURREL E (WID PHILIP A) H1730 NEVA DR (L) •
NAPPER CLIFFORD A (FLORENCE A) (NAPPER PLASTERING) H2340 LORENA LA •
--JOHN E (BETTY J) (NAPPER PLASTERING H71 VENTURA DR (D) •
NAPPER PLASTERING (CLIFFORD A AND JOHN E NAPPER) 2340 LORENA LA
NAPPS EARL WINTER RES H14 NEW YORK TRAILER PARK
NARDI JOSEPH A (LOUISE M) RETD H1341 EDMONTON DR (L) •
NARDOZZI VICTOR GOLF PRO SAFETY HARBOR SPA H215 SHORT ST (SH) •
NARRAGANSETT APARTMENTS (MRS MELBA BUNCH) 622 POINSETTIA AV (CB)
NARROW JEAN BKPG DEPT PINELLAS CENTRAL BK & TR R700 16TH ST NW (L)
NARUM EDITH S MRS DIR FLK'S PRE-SCHOOL H1180 GROVE ST
--LESLIE F JR PROF BASEBALL PLAYER R1180 GROVE ST
NASE DANL R III USA R346 BARBARA CIR (B)
--DANL R JR (GRACE S) SLSMN DERMODY REALTY H346 BARBARA CIR (B) •
--PHILIP R USA R346 BARBARA CIR (B)
NASELROAD EMMETT R (ELMA E) H15048 WAVERLY ST •
NASH BOB (ANN) EMP GOODRICH H1635 FLAGLER DR
--DENNIS A (LILLIAN A) H609 ORANGE AV (D) •

WARDS

MONTGOMERY WARD & CO.

CLEARWATER'S FINEST ONE-STOP SHOPPING CENTER

BETTER VALUES FOR BETTER LIVING

SINCE 1872

Cleveland Plaza Shopping Center

10 S. Missouri Av.

Tel. 446-7141

PINELLAS COUNTY TITLE COMPANY

EST. 1911

"AS OLD AS PINELLAS COUNTY"

ABSTRACTS OF TITLES
TITLE INSURANCE

MEMBER OF FLORIDA LAND TITLE ASSOCIATION AND AMERICAN LAND TITLE ASSOCIATION

REPRESENTING

TITLE & TRUST COMPANY OF FLORIDA

PHONE 446-5981

641 COURT ST. CLEARWATER

Feaster Memorial Home

GEO. E. FEASTER FUNERAL DIRECTOR

"Perfection In Every Detail"

206 FIRST AVE. S.W. LARGO PHONE 584-7681

ATON MUSIC CO.

OF CLEARWATER INC.

KEYBOARD HEADQUARTERS IN CLEARWATER

1145 North East Cleveland St.

PHONES 446-6541 and 446-9259

DAVIS — BEATTY, INC.

• BUILDING MATERIALS • HARDWARE • PAINTS • ROOFING

966-968 DOUGLAS AVE. DUNEDIN PHONE 733-3141

NASH
--FILLMORE (EMMA L) LAB CLWTR TILE & TERRAZZO H GREENWOOD ARARTMENTS APT 11
--GALON E (EURA L) WATER SAN TECH COUNTY WATER SYS R ST RETERSBURG FLA
--GERALD D (BRENDA L) INS ADJ ADJUSTMENT BUR OF FLA H3073 HUNTINGTON DR N (L) •
--GLENN EQUIR OPR COUNTY HWY DEPT R RD 1 BOX 604
--HELEN K CLK TOUCHTON REXALL ARCTHECARY R RD 1 BOX 440 (L)
--HUGH L (JESSIE M) DRIVER HALL'S ARRLS H1006 ELDRIDGE ST
--MARTIN JAN ATLAS SERVS R ST RETERSBURG FLA
--ROBT E JR (ROYCE ANN) SLSMN GOODYEAR SERV STORE R1635 FLAGLER ST
--ROBT E (SARAH E) COORDINATOR HONEYWELL H1559 S FREDERICA DR •
--THOS D (LOU A) (MOTEL ANN) H1630 GULF-TO-BAY BLVD •
--WILEY E R1435 FRANKLIN ST
--WM L STUDT R1006 ELDRIDGE ST
NASLUND JOHN E (INGLBORG A) RETD H2978 ENGLEWOOD DR
NASON BASIL G USA R1560 STATE RD 580
--FLORA D MRS H1560 STATE RD 580
--HERBERT J (MARY A) RETD H1635 DREW ST •
--MADGE MRS H1560 STATE RD 580
NASSAND ALBINA E (WID LEO) H2078 RAINBOW DR •
NASSIVERA DONALD J (JOANNE M) SLSMN JOHN W ESCHELMAN & SONS H74 WINDWARD ISLAND •
--JOANNE CASH MEASE HOSR & CLINIC R74 WINDWARD ISLAND
NASSON HOMER (ANNE F) DRIVER STANDARD OIL H1212 KEENE RD •
NASSUM MATHILDA R (WID GUSTAV) H1140½ TURNER ST
NATALE THOS MTCEMN COUNTY HWY DEPT R TARPON SPRINGS FLA
NATALINI RALPH E (LUCILLE M) PURSER PAN AM H1235 INVERNESS DR (D)
NATELL GRACIE M MRS KITCHEN WKR MAAS BROS R1202 BASKIN DR (L)
NATER ALICE R MRS SEC-TREAS CLWTR MOVING & STGE R1223 BROOKSIDE RD
--HERMAN A (ALICE R) PRES CLWTR MOVING & STGE R1223 BROOKSIDE RD
NATHAN ROBT (KAREN) STUDT H131 TRAILER CITY
--SAM J (MARJORIE B) RETD H15 S JURITER AV •
NATIEL GRACE M MRS DISHWASHER MAAS BROS R2271 119TH ST N (L)
NATION HOWARD W (GLADYS I) RETD H1147 SUNSET POINT

NATIONAL AUTO STEREO CLUB INC THE, John J Glassner Pres, James McDevitt V-Pres, V F Hildebrand Sec-Treas, Taped Cartridge Stereo, Players for The Car, Home Business, Boat and Airplane, 100 % Portable Unit, Tape Cartridge Club, Exchange Service To Members, 1867 Gulf-To-Bay blvd, Tel 446-1606

NATIONAL BIFF-BURGER SYSTEMS INC I G DAVIS JR PRES BRUCE E BRAVE V-PRES VICTOR J GIBSON SEC-TREAS OFC 9470 ULMERTON RD (L)
NATIONAL CASH REGISTER CO THE HAMILTON AUSTIN SLS MGR SLS & SERV 629 FRANKLIN ST
NATIONAL EXCHANGE INVESTMENT INC EARL S WARD JR PRES MRS RHYLLIS L ROWELL V-PRES MRS DOLORES M WARD SEC-TREAS REAL EST INVESTMENTS 1760 GULF-TO-BAY BLVD
NATIONAL HEALTH AGENCY (CHARLES W CARLSON) INS 41 N CLEARWATER-LARGO RD (L)
NATIONAL KEY CO ROBT T DOUTT MGR 1297 S MISSOURI AV

NATIONAL LIFE INSURANCE CO OF VERMONT
D R KIRBY, AGENT
JOE E ANDERSON, AGENT
LIFE INSURANCE
2ND FLOOR
LEGAL ARTS BLDG
501 S FORT HARRISON AV
TELEPHONE 446-2127
GENERAL AGENCY
915 ASHLEY ST
TAMPA, FLORIDA

NATIONAL REAL ESTATE BROKERS INC EARL S WARD JR PRES MRS RHYLLIS L ROWELL SEC 1760 GULF-TO-BAY BLVD
NATIONWIDE INSURANCE CO CLARENCE R RAPER AGT 1444 GULF-TO-BAY BLVD
NATIONWIDE INSURANCE CO RUTH C BUSH AGT 1152 CLEVELAND ST
NATIONWIDE INSURANCE CO (BRUCE KENADY AGT 623 W BAY DR (L)
NATIONWIDE INSURANCE CO RALPH W HAYES AGT 1257 S MISSOURI AV
NATIONWIDE TRAILER RENTAL SYSTEM RENT-IT-ALL AGT 5 1717 S CLEARWATER-LARGO RD
NATL AUTO STEREO CLUB INC THE J GLASSNER PRES J MC DEVITT AND G PATTERSON V-PRESTS V HILDEBRANDSEC-TREAS STEREO SLS 1867 GULF-TO-BAY BLVD
NATTER SHARON J MRS 2 COOK ECKERD'S (L) R14 OAKWOOD DR
NATTIEL ANNIE R MRS R111 S MADISON AV
--WALTER JR STUDT R111 S MADISON AV
NATURAL HEALTH FOODS (CARYL M JOHNSON) 121 N FT HARRISON AV
NAUER EVELYN (WID LOUIS A) H121 TWIN D TRAILER PK
NAUGHRIGHT AMOS S (MARION G) RETD H1851 LOMBARDY DR •
NAUGHTON RICHD (TOOTSIE) RETD H1263 SPALDING RD (D) •
NAUGLE EDW E MGR LIL GENL STORES H2263 DUNCAN DR (BB) •
--EDWIN E JR (MARCELLA J) ACCT H1207 KAROK KOVE CIR •
--MARGT G (WID EDW E) R2263 DUNCAN DR (BB)
NAUGLER EARL D (YVONNE M) RETD H22 N EVERGREEN AV
NAUGLES EDW ASST MGR RICK KWIK NO 18 R2263 DUNCAN DR (L)
NAUSBAUM JAMES W (EDITH M) H201 S PEGASUS AV •
NAVARRO JOSEPH A (EILEEN) SLSMN LEWIS HOW R175 S SEMINOLE BLVD (L)
NAVE GRANVILLE W (EVELYN B) CRANE OPR HUDSON CONSTN H614 WILDWOOD WAY •
--JAMES H R614 WILDWOOD WAY
--JAMES H (MARY E) HEAVY EQUIP OPR H806 RINE ST
NAVIGATE INC RICHD LOWRIE PRES RICHD H RARWIN V-PRES DESIGN ENGS 701 TURNER ST
NAVIS BENJ M (NINA A) RETD H2274 NORMAN DR •
NAVOTNY MILES (ANN) PRES BEACH TOWERS R300 CORONADO
NAVRATIL RAEJEAN J (WID FRANKLIN E) H1474 HIGHFIELD DR •
NAY RALPH H (NORMA H) RETD H830 MANDALAY AV (CB) •
--W A (GRACE) RETD H339 SOU COMFORT MOBILE VIL
NAYLOR BERTHA R (WID FRANK) REAL EST 1210 N GARDEN AV H1049 NOKOMIS ST •
--CHARLES W (IDA C) (AQUA CLARA MOTEL) H1770 N FT HARRISON AV •
--DIANE E MRS (NAYLOR ONE HOUR MARTINIZING) R1840 NEVA DR (L)
--ETHEL R (WID GEO H) H726 RATTERSON ST •
--HARRY A (SARA) MECH CARLISLE MTRS R ST PETERSBURG FLA
--LEON (RETTA M) H102 SWAN RD •
--MARIE A (WID N HARRY) H1712 ROBIN HOOD LA •
NAYLOR ONE HOUR MARTINIZING (RAYMOND W AND MRS DIANE E NAYLOR) 806 W BAY DR (L)
NAYLOR RAYMOND W (DIANE E) (NAYLOR ONE HOUR MARTINIZING) H1840 NEVA DR (L) •
--RICHD N (MEREDITH A) ENG SPECIALIST CONCERT H1651 YOUNG AV •
--THOS R1712 ROBIN HOOD LA
NEACY WM E H1231 S HERCULES AV •
NEAL SEE ALSO NEALE NEIL AND NEILL
--CHARLES RETD H 8X456 ROOSEVELT BLVD
--CHARLES W (CAROLINE G) H1646 SHERWOOD ST •
--DELORES STUDT R13686 120TH LA N (L)
--DOROTHY MRS H1388½ PALMETTO ST
--EDNA MRS R700 MEASE MANOR
--GRACE O (WID JAMES R) H1005 N FT HARRISON AV •
--GRACIE MAID MEASE HOSR & CLINIC R OLDSMAR FLA
--HERBERT C PRES CALDWELL BONDED WHSE OF ST PETERSBURG
--J DENNIS (EVELYN J) DEP COUNTY SHERIFF H204 MELODY LA (L) •

GEORGE P. BELLIS

There Is No Substitute For . . . QUALITY WORKMANSHIP

•

WALL COVERINGS

•

FOILS

•

MURALS and SCENICS

•

Call Before 8:00 AM or After 6:00 PM

Tel. 442-2471

•

830 TUSKAWILLA ST.

1212 CLEVELAND STREET

Homer Realty

REAL ESTATE AND GENERAL INSURANCE

Telephone 442-7187

The Power to Please!
FLORIDA POWER CORPORATION
YOUR TAX-PAYING, INVESTOR-OWNED ELECTRIC COMPANY

ELI WITT CIGAR DIVISION, HAVATAMPA CIGAR CORP.
Wholesale
Tobaccos
Drugs
Sundries
Paper Products
Vending Machines
Phone 446-5041
835 CLEVELAND COR. PROSPECT AV

NEAL

--JAMES L (AUDREY E) PRES ABC PACKAGING MACH H1675 ROBIN HOOD LA ●
--JAMES L (LULA Z) CHAUF 425 BAY VIEW DR (B) R425 BAY VIEW DR (B)
--JOHN (LILLIAN) WTCHMN COUNTY BD EDUC H BX456 ROOSEVELT BLVD
--LAMPHLEY SUPVR BENTDN & CD R ST PETERSBURG FLA
--LEWIS (ETHEL) YDMN H1135 LA SALLE ST ●
--LILLIAN V CAFETERIA WKR PLUMB ELEM SCH R RT 1 BOX 456
--LON (EFFIE) WINTER RES H19 TRAILER CITY
--LOWELL G (MARIAN G) (LOWELL'S BEAUTY SALON) H59C BAYMONT ST (CB)
--LULA Z MRS MAID 425 BAY VIEW DR (B) R425 BAY VIEW DR (B)
--MAGGLE (GRACIE L) HLPR FLA PWR H3034 MELDRUM ST (SH)
--MORRIS P (HELEN M) CHAIRMN OF THE BD ABC PACKAGING MACH H1550 OAKADIA LA ●
--NANCY (WID HOWARD) OFC SEC HONEYWELL H1520 WINDING WAY ●
--NETTIE (WID MILLARD) R1137 LA SALLE ST
--PAUL G (IRIS) RETD H3954 HARBOR HILLS DR (L) ●
--ROBT U (ELEANOR V) RETD H245 CITRUS AV (D) ●
--WM O (FLORENCE M) SERV SUPT JACK TAR HARRISON HOTEL H1368 120TH LA N (L) ●
NEALE JOHN B (PAMELA E) ENG GENL ELEC H2939 LOS ALTOS DR (BB) APT A

NEALE WM D (Maxine L), Pres Belleair Realty Inc, 1200 Indian Rocks rd (B), Tel 584-8669, h1746 Meredith la (B), Tel 584-7878

NEALS JAMES (JANICE) EMP UNIVERSAL CIGAR H775 5TH ST S (SH) ●
NEALY ROBT J (DALLIS E) PHYS B33 MILWAUKEE AV (D) H146 N BUENA VISTA DR (D) ●
NEAMAN ANNA H15 BOOTH AV APT C
NEARHOOD EVELYN R (WID JOHN M) H1866 MURRAY AV ●
NEARHOUSE CHARLES N (KATHLEEN L) (A A LAWN MOWER REPAIR) H230 MELODY LA (L) ●
--SHARON R ASST MGR LIL GENERAL STORE NO 39 R230 MELODY LA (L)
NEARING MARQUERITE MRS R MEASE MANOR
NEARLY NEW SHOP (MRS CLARA M VOGEL) USED CLO 621 W BAY DR (L)
NEARY PATK J H1445 COURT ST ●
NEASE ALMA T MRS SEC CLEARWATER MOTOR CARS P1308 TERRACE RD
--WM M (ALMA T) (CLEARWATER GUN SHOP) H1308 TERRACE RD ●
NEBERGAL CLARENCE J (LORNA L) RETD H1745 MEHLROSE AV (B) ●
NEDEAU JOHN RETD H BX650 ROOSEVELT BLVD
NEDROW PERCY COOK KAPORK TREE H24 MEADOW LARK LA RT 27
NEE WM F (INEZ D) RETD H146B LEMON ST ●
--WM P USA R146B LEMON ST
NEEB CAROL STUDT R1337 VIEWTOP DR
--EDW H (DOROTHY M) DEPT SUPVR SPERRY MICROWAVE H1337 VIEWTOP DR ●
NEECE FRANK J (WITLA N) (SUNCOAST RADIO & TV) H2347 EASTWOOD DR ●
NEEDHAM B SUSAN R1339 S HILLCREST AV
--BERTHA B (WID LAFAYETTE) H220 3D AV N (SH)
--DORIS M MRS SLSWN PENNEY'S R1339 S HILLCREST AV
--SAML CLK ELI WITT CIGAR R1571½ JASMINE WAY
--SAML B (DORIS A) MTCEMN OTIS ELEV H1339 S HILLCREST AV ●
NEEDLES ROBT SHT MTL WKR GULF COAST SHT MTL R1278 2 95TH N (L)
NEEL EDGAR A (JAYNE M) STUDT H14 CASEY'S TRAILER PK
--ELLA R827 VICTORIA DR (D)
--HELEN TECH HONEYWELL H608½ S GREENWOOD AV
NEELD CHARLES W JR (EDITH W) RETD H609 GARDENIA ST (B) ●
NEELEY GERTRUDE H801 MAIN ST (D) LOT 9
NEELY CAROLE A MRS H849 6TH AV SW (L) ●
--RUTH H (WID WM H) RETD H2427 BAYWOOD DR W (D) ●
--WM G (ELIZ F) SLSMN RAY MC KAY REAL EST H308 OLEANDER RD (B) ●

NEELY

--WM G JR STUDT R308 OLEANDER RD (B)
--WM H (HELEN A) PROGRAMMER BANK OF CLWTR H500 SAN JOSE DR (D) ●
NEENAN J TERRY (VALERIE M) AGT LIBERTY NATL LIFE H13556 CROFT DR (L) ●
--VALERIE M MRS OFC SEC COUNTY ENG DEPT R13556 CROFT DR (L)
NEESE JACQUELYN R MRS NURSE COUNTY HEALTH DEPT H866 LANTANA AV (CB) ●
NEFF ALICE D MRS H801 MAIN ST (D) LOT 34 (D)
--BASIL J (ANN E) MGR BEACH SUPER MKT H1264 DAVIS RD (D) ●
--DAVID R (JOANNA) AUD CITY NATL BK R1554 SANDY LA
--DAVID R (JOANNA) AUD CITY NATL BANK OF CLEARWATER H1554 SANDY LA
--EARL (GLADYS C) RETD H1493 GULF-TO-BAY BLVD
--EARL V (ELSIE C) RETD H1733 BELLEMEADE DR ●
--JAMES E ASST MGR SANDY'S DF CLWTR R1457 SATSUMA ST
--JOSEPH C (MARY S) RETD H1457 SATSUMA ST ●
--PAUL M (CORINE R) DRIVER MODEL CLNS H1341 FAIRMONT ST ●
NEHREN FRED C (LUPA M) RETD H2035 GREENBRIAR BLVD ●
NEHRENZ JOHN F (GERTRUDE B) ELECTN SPERRY MICROWAVE H401 S APOLLO AV ●
NEHRING ERNEST (HEDWIG B) RETD H16 5TH AV SW (L) ●
--PAUL G (GRACELLA) H342 LAKESIDE PARK
NEIDERT ANDREW (KATHERINE) RETD H12590 138TH ST N (L) ●
NEIDHARDT FRED C (FLOSSIE M) RETD H13 SILVERCREST TRAILR PK (L)
NEIDICH GEO G (HILDA B) H1401 DREW ST ●
NEIDIG HELEN MRS H303S GULF-TO-BAY BLVD
NEIDLINGER JUDI L DENTAL ASST DR PHILLIPS R1924 ASLONS DR (C)
--JUDITH STUDT R1924 ASHLAND DR
--SUSIE A MRS SLSWN RETS UNLIMITED R1924 ASHLAND DR
--WM J (SUSIE A) RETD H1924 ASHLAND DR ●
NEIE EVELYN MRS TCHR SUNNY LAND NURSERY SCHOOL R TARPON SPRINGS FLA
NEIER MINERVA MRS TCHR KENNEDY JR HI SCH H1849 S BETTY LA
--PENELOPE A STUDT R1849 S BETTY LA
NEIHENGEN JOHN P (JUNE K) RETD H990 5TH AV NE (L) ●
NEIL SEE ALSO NEAL NEALE AND NEILL
--AGNES CAFETERIA WKR PONCE DE LEON ELEM SCH R116 TULANE RD
--AMANDA B (WID CHARLES M) H153 11TH ST SW (L) ●
--ARCHESTER STUDT R13472 121ST ST N (L)
--BUDD C (KATHERINE M) H229 SUNNY GROVE
--CLARA L (WID JAMES L) H602 MARSHALL ST ●
--LORENA WAITRESS DUNEDIN OASIS R OZONA FLA
--MARJORIE R MRS OFC SEC CHARLES BRANDT GOLDSMITH & ASSOCS P LAKE TARPON FLA
--SAM J (AGNES W) MAIL HNDLR PO H1373 CHESTERFIELD DR ●
--WALTER L (DORIS E) HLPR MIDWAY PLMB H13472 121ST ST N (L) ●
NEILD HORACE RETD H880 MANDALAY AV (CB) APT 341
NEILL SEE ALSO NEAL NEALE AND NEIL
--ERNEST A (KATHRYN J) FORMN RAYNOR CO H116 NEW RANCH TRAILER PK
--JAMES (SYLVIA) PATROLMN CLWTR POLICE DEPT H1436 OAK HAVEN DR (SH) ●
--MAE LOUISE MRS H903 S FT HARRISON AV APT 2
--ROBT A USAF R116 NEW RANCH TRAILER PK
--WM T (EMMA) RETD H1141 HOWARD ST ●
NEIMAN IRENE HOSTESS HEILMAN'S BEACHCOMBER R813 S EVERGREEN AV
--ROBT L (IRENE M) SEC CLWTR LODGE NO 1525 (BPOE) H813 S EVERGREEN AV ●
NEIRYNCK JAMES H (SHARON A) SEC-TREAS KANE-NEIRYNCK ASSOCS INC R123 8TH ST (BB)
--SHARON A MRS V-PRES KANE-NEIRYNCK ASSOCS (L) R123 8TH ST (BB)
NEIS RUSSEL (M ALICE) RETD H11475 119TH TER N (L) ●
NEISH ALICE L MRS DEP CLK COUNTY CIRCUIT CT CLK R1465 S JACARANDA CIR
--DONALD C (ALICE L) MECH H1465 S JACARANDA CIR ●
NEISWENDER ALICE R (WID M J) H1262 JASMINE WAY ●

Who Sells It?
Is Answered by the Classified Business Lists In this Directory

SULLIVAN & KING ENTERPRISES, INC.
Bonded Fruit Shippers—Gifts and Tropical Candies
Florida's Finest Taste Treats
1799 U.S. Hwy. 19 North, Tels. 726-4569 - 726-2388

SULLIVAN & KING NURSERIES
Construction Equipment Contractors—Fill—Groding—Sodding
Mowing—Complete Londscoping Service
Featuring The Tropicaire Nursery
1799 U.S. Hwy. 19 North, Tels. 726-2388 - 726-4569

AIR CONDITIONED
Pelican Restaurant
ON CLEARWATER BEACH
Fine Food — Excellent Service
LUNCHEON, DINNERS, COCKTAILS
LIQUOR STORE
"OPEN YEAR AROUND"
470-72 MANDALAY AV. (CB)
PHONE 442-3151

CLEARWATER 446-9189
Your Pinellas County Dairy Number
HOOD'S MILK
2067 CALUMET
CLEARWATER 446-9189

NEITO ELIZ D (WID JAMES M) H1B TRAILER CITY
NEITZEL MERLE J (SDRHIE K) BLDG CONTR 2032 DDUGLAS AV (D) H2032 DDUGLAS AV (D) •
NELDON HAROLD J (PUTH) SLSMN H100S SAN PEDRO DR (D) •

NELLER ROTH D (Ann W), Physician and Surgeon, 493 Mandalay av (CB), Tel 446-2500, Physicians Exchange Tel 446-5911, Mobile-Tampa Tel YJ4-7323, h919 Landtana av (CB), Tel 445-8951

NELLIGAN ELLEN L H448 LOCKLIE ST (D) •
NELLY WM H ASST CASH BK DF CLWTR RS00 SAN JOSE DR (D)
NELMS IRENE E MRS NURSE H424 BELTREES ST (D) •
--JAMES L WHSEMN ELI WITT CIGAR R775 5TH ST (SH)
NELON JDHN STUDT R25 N PINE CIR (B)
--NILS J S (URSULA) RETD H25 N PINE CIR (B) •
NELSEN HAZEL R (WID FREDK T) RETD H711 SAN SALVADDRE DR (D) •
--LYLE N (MARJDRIE R) DFC MGR TRAVELS INS H1142 IRENE AV (L) •
NELSDN SEE ALSD NIELSEN NILSEN NILSDN AND NILSSDN
--A B REV H121 RIDGE HAVEN MOBILE RK
--ALBERT T (ANNIE) CARP H2415 NURSERY RD •
--ALLEN E (AUDREY L) COML FISHERMN H1353 ROMELO ST
--ALLISON B (SARA D) RETD H1743 SANTA ANNA DR (D) •
--ALMA E MRS SLS DEPT MAAS BROS R1725 CARLISLE ST
--ANNA R (WID EDW) RETD R209S FAIRLANE DR (L)
--ANNIE G (WID THDS) H213B NELLIE ST (L) •
--ANTON (ELLEN W) RETD H1916 HARDING ST •
--ARTH G (LOUISE) CABT MKR MODERN DECORATIVE PLASTICS R TARPDN SRRINGS FLA
--ARTH G (BERNIECE M) RETD H1467 PARK ST •
--ARTH J (BESSIE) RETD H62 TRAILER CITY
--ARTH W (ESTHER T) RETD H2186 EDYTHE DR (D) APT 11
--ARVID (FRIEDA) H219 SKY HARBDR MOBL ESTS
--AXEL (GERDA) RETD H60S MICHIGAN BLVD (D)
--B C (LILY) PLSTR BOB & WALLACE H29S0 STRATFORD DR (L) •
--BEDA M (WID CARL E) RETD H3035 GULF-TO-BAY BLVD
--CARL A (JEANETTE D) H138 21ST TER SE (L) •
--CARL H (KATH W) PRES CARL H NELSON INC H411 GULF VIEW BLVD (CB) •
--CARL W (ALMA) RETD H172S CARLISLE ST •
--CAROLINE K (WID WARREN D) H114 BAYSIDE DR (CB) •
--CAROLYN I MRS MAID NEW YORKER MDTEL H1007 PENNSYLVANIA AV
--CHARLES E (VIVIAN G) RETD H PEAR 1S60 S MYRTLE AV •
--CHARLES T (LOIS R) USAF R2214 N EUCLID CIR
--CHRISTINE MRS (WID A N) H1123 EUGENIA ST
--CDLUMBUS (MARY M) RETD H1S13 PRICE CIR •
--CURT M (CAUSEWAY 66 SERV) R14280 PAIGE AV (L)
--D C (FRANCES) ROOFER H920 BEVERLY AV NW (L) •
--DAVID G (FLDRENCE) FDRMN G A HUNT H2419 NURSERY RD •
--DDNALD C (NANNIE G) RETD H120 N CREST AV •
--DONALD E (BETTY I) TREAS GULF COAST MTR LINE R TAMPA FLA
--DOROTHY M MRS SUPVR TERRD DF FLA H115 EMERALD LA (L) •
--DREXTON USA R619 6TH AV NE (L)
--DUNCAN (ELSIE) RETD H310 TWIN D TRAILER RK
--EDGAR W (MARGT) RARKING ATNDT MAAS BRDS R11133 115TH ST (L)
--EDITH H1115½A WYATT ST
--EFFIE E (WID DRBIE L) H12 TRAILER CITY
--ELEANOR A CLK TYR COUNTY CIRCUIT CT CLK R CRYSTAL BEACH FLA
--EMIL R (LELA K) RETD H1143 ROBMAR RD (D) •
--EMILE (ALICE) H233 BOULEVARD TRAILER PARK
--ERIC S (ANNA M) RETD H215 2D AV N (SH) APT 3
--EVA MRS H1410 PARK ST APT 7
--FLDRENCE M (WID ALFRED J) (ORCHID GIFT SHOP) R14184 HETTRICK CIR S
--FLDRINE E (WID IRVIN C) (NELSDN GROVES) H1550 BELLEAIR RD •
--GED H H1B97 STANCEL DR •
--GERTRUDE (WID DSCAR) SLSWN HALF-SIZE DRESS SHDP R1017 MDHAWK ST

NELSON

--GIDEDN E (FLOY P) RETD H110 S SAN REMO AV •
--GOLDIE (WID JAMES) AIDE FDGEWATER CONVALSCENT MNR H904 VINE AV
--H ELMER (ORION G) GUARD SECURITY TRANSPORT H31 LAKEWOOD DR •
--HARLAN H (BARBARA A) RETD H2245 GLENMDOR RD N •
--HAROLD G (AUGUSTA M) RETD H1421 THAMES LA •
--HARRY C (MARGT H) RETD H508 RALM DR (L) •
--HENRY C (ELLEN E) STATE SLS MGR ANACONDA WIRE & CABLE H1620 HARMONY DR •
--IRENE TYP BREWSTER SERV R9B0 7TH ST NW (L)
--ISAAC (ZADIE) (BASKIN CAFE H11724 132D AV N (L)
--J DICKERSDN (KATE A) SUPT CLWTR GAS UTILITY DIV H1756 S GREENWDDD AV •
--J FRANLYN H59A BAYVIEW GARDENS ART A
--J M (JDAN L) CARRIER RD H13491 CROFT DR (L) •
--JACK (SARAH N) H1559 S MYRTLE AV
--JACK (FLDRENCE) H738S WINDSDR LA •
--JACQUELINE M CLK GUDEBRDD IND R OLDSMAR FLA
--JAMES F (MARILYN) MGR NELSDN'S GROVES (C) H1552 BELLEAIR RD •
--JAMES P MECH R619 6TH AV NE (L)
--JAMES P (LDRETTA) EMP GENL ELEC H981 DAMROSCH ST •
--JAN H (PATRICIA) USMC R120 N CREST AV
--JENNIE R RETD R1135 CDMMDDDRE ST
--JIM ROOFER R920 BEVERLY AV NW (L)
--JDHN D (LUCILLE T) TECH DIR MARY CARTER PAINT H1574 PALMETTD ST •
--JDSERH D (JUNE C) MECH FLA PWR H740 NEW YORK ST •
--KATHERN I (WID BERNARD L) H1721 INDIAN ROCKS RD (B) •
--KAYE E STUDT R120 BAYSIDE DR (CB)
--KENNETH E (MARY I) H604 N OSCEOLA AV •
--KNUT (IRIS) RETD H2734 KEENE PARK DR (L) •
--KNUTE W (DDROTHY) RETD H100 JASPER ST (L) APT 1
--LAWRENCE D (MARTHA E) LAWN SERV 1963 GEORGIANNA ST (L) H1963 GEDRGIANNA ST (L) •
--LE ROY E (PANSY A) MGR SEVEN-ELEVEN H133 15TH ST NW (L) •
--LEVI S (EDITH M) H120 N HILLCREST AV APT 2 •
--LINDA NURSES AIDE MEASE HDSR & CLINIC R PT 1 BX 726 PALM HARBDR FLA
--LLDYD E (GYPSIE L) AGT MET LIFE H674 FREDERICA LA (D) •
--LDUIS R (DDROTHY R) (GULF BAY ANIMAL HDSPITAL) H125 S BELCHER RD •
--LULU R (WID THDS W) R111 SUNBURST CT
--MARGT D (WID A RDBT) H1661 ARBOR DR •
--MARGT E DRR GENL TEL R2415 NURSERY RD
--MARJDRIE E (WID HDLGER C) H120 BAYSIDE DR (CB) •
--MARY WAITRESS VINCE ANNA'S RESTR R1323 S GREENWDDD AV
--MARY WAITRESS TICK TOCK LDUNGE H1859½ N WASHINGTON AV
--MARY E (WID JAMES) HS10 RAILROAD AV
--MARY J (WID GUY W) H17A BAYVIEW GARDENS APT A
--MINTDN S (JESSIE) H319 SDUTH GATE MDBL HDME PARK
--MDLLY K (WID JDHN K) H611 9TH ST NW (L) •
--NELLIE M (WID HARRY W) H7C7 23D ST SW (L) •
--NELS H (LDIS H) WINTER RES H1S16 BASS BLVD (D) •
--NELS N (MARIE B) RETD H144B S HERCULES AV •
--NDRBERT T STAFF MGR RRUDENTIAL INS CD DF AMERICA
--DTTD H WINTER RES H501 MANDALAY AV (CB) APT D 12
--DTTD J (BEATRICE M) H141 TDWN & CTRY MBL HM PK (L)
--RANSY E WRAPPER RUBLIX SUPER MKT R133 15TH ST NW
--RAULINE T (WID HARDLD) R207 S METEDR AV
--RALRH R920 BEVERLY AV NW (L)
--RALRH E (GERTRUDE E) RETD H1404 SATSUMA ST •
--RENA D (WID AUGUST W) H910 PLAZA ST •
--RDBT H BX756 US HWY 19 N
--RDBT E (YVDNNE L) SLSMN THAYER MTR H7314 WINDSDR LA •
--RDBT K (HELEN A) DIST MGR ACME QUALITY PAINTS H176B E HARBDR CIR (L)
--RDGER A USA R1550 BELLEAIR RD
--RDNALD R (LILLIAN D) RETD H1966 SUMMIT DR (D) •
--RDY (ELLEN P) SLS MGR G E SIEK H1128 20TH ST SW (L) •

CREDIT BUREAU CLEARWATER — COLLECTION DIVISION, INC.
HANDLING ALL TYPES OF CLAIMS — NO COLLECTION, NO CHARGE
BONDED — EFFICIENT COLLECTION SERVICE
SUITE 210 COURT SQUARE BLDG. 606 COURT ST. PHONE 442-1773

CLEARWATER TILE & TERRAZZO COMPANIES
Terrazzo Floors – Tile Contracting – Seamless Flooring – All Types of Resilient Flooring
"SERVING CLEARWATER FOR OVER 30 YEARS"
616 DREW ST. and A.C.L. R.R., CLEARWATER PHONE 446-8373

NELSON
--RUFUS J PLMB METRO PLMB & MECH CONTRS R619 6TH AV NE (L)
--RUTH RECPT MEASE HOSP & CLINIC R RT 1 BX 726 PALM HARBOR FLA
--RUTH E (WID ELMER W) H3892 MC KAY CREEK DR (L) •
--TRUDIE V (WID TED) H619 6TH AV NE (L) •
--WALTER H424 SKINNER BLVD (D) APT 4
--WALTER H (HAZEL E) H880 MANDALAY AV (CB) ART 1104
--WENDELL H (JANET M) TICKET AGT S C L H2368 HARRISON DR (D) •
--WILBUR G (JANICE V) COURT REPORTER REEVES GABLE & ASSOCS H2889 FOUNTAINHEAD DR (L) •
--WILLARD WLDR MAGIC TILT TRAILER MFG R515 14TH AV NW (L)
--WILLARD (EUNICE) WLDR R1559 S MYRTLE AV
--WM (IRENE) H980 7TH ST NW (L) LOT 14
--WM D (WANDA) CREDIT MGR KELLY SPRINGFIELD AUTO SERV R ST PETERSBURG FLA
--WM E (GERTRUDE) PLSTR H1856 EAST DR •
--WM G (M JANICE) COURT REPORTER H2889 FOUNTAINHEAD DR (L) •
--WM I R1550 BELLEAIR RD
--WM S H230 6TH ST NE (L) •
--WOODROW JR (PHYLLIS A) LAB HOLCOMB PIPE LINE H901 GROVE ST
NEMEC BARBARA M (WID JOHN C) H2096 POCAHONTAS DR (L) •
NEMETH A RED BARN AUCTION HSE H511 YELVINGTON AV
--CHARLES L (CHERI) CLK WINN DIXIE H FLEETWOOD MANOR APTS APT 7
--ELEANOR MRS H1025 SEDEEVA ST •
--JUDY A STUOT R108 N FREDERICA DR
--LOUIS J (HELEN L) PNTR DANIELS SIGNS H108 N FREDERICA DR •
--MARY L (WID ALBERT) RETD H1355 FRIEND ST •
NEMETZ CARL W (WINIFRED) H127 BAY BREEZE TRAILER PARK
NEMNICH LOUIS H JR (BARBARA) (DAIRY KURL) H2097 OAKADIA DR •
NEPRASH MILVOY E (GEORGINA K) DIST MGR SCREW CONVEYOR CORP H1528 SEABREEZE ST •
NERENBERG LEO (EVA L) RETD H1326 E ANN CIR •
NERI FRANK J (EDITH N) DEPT MGR FOOD FAIR H26 CAMBRIA ST (CB) •
--JACQUELINE S CLK FIRST NATL BK OF CLWTR R308 S AURORA ST
NESBIT ROBT I (BERTHA) H125 GLEN ELLEN CT
NESBITT WATSON J (MARY A) RETD H901 10TH ST NW (L)
NESMITH CLEVELAND (ROBERTA E) DISHWASHER HEILMAN'S BEACHCOMBER H607 SPRUCE AV
NESS GEO T CUSTON ST PETE JR COLLEGE H707½ WYATT ST
NESSL FAY D (ZOE M) H116 EVELYN AV •
NESTEL EMMA L (WID NORMAN E) H105 S PEGASUS AV •
NESTER ARTH H111 JOYLAND TRAILER PARK
NESTI ROBT TCHR CLWTR HI SCH H1575 CROWN ST •
NESTLE EMIL O (ERMA L) MGR TROPICAL BREEZE TRAILER H2090 US HWY 19 N •
--MAURICE A RETD H29E BAYVIEW GARDENS APT E
NESTOR MACK H502 N LINCOLN AV •
NESTROM RAGNAR (ELLA) CHF ENG BELLEVIEW-BILTMORE HOTEL R100 BELLEVIEW BLVD (B)
NETHERY JAMES (ISABELLE) H2208 COIT RD •
NETSCHER EDW G PRES MAGNETIC SYSTEMS R TAMPA FLA
NETTLES JULIAN W CABT MKR MODERN DECORATIVE PLASTICS R N 10487 NINA ST (L)
NEUBERT WALTER (MARGT D) H1550 ILLINOIS ST •
NEUBURG FLORENCE C (WID LOUIS) H967 DUMONT DR (D) •
NEUCOMER EDNA MRS HSEKPR 1349 ADMIRAL WOODSON LA R1349 ADMIRAL WOODSON LA
NEUENDORF LOUIS (MARGUERITE) RETD H222 PELICAN RD •
NEUFER LULU M (WID L E) H7 SUPPLEE PL (B) •
NEUGEBAUER ANTHONY F RETD R2340 ST CHARLES DR
NEUHANN PAUL F (BEVERLY) CONST ACCT COUNTY ADMN DEPT H1518 MEADOW DALE DR •
NEUHOFF ARTH (MARJORIE) RETD H880 MANDALAY AV (CB) APT 621
NEULMAN HAROLD H (JULIA L) RETD H2021 WOODWARD AV (D) •
NEUMAIR FLORENCE MRS RETD H105 BOULEVARD TRAILER PARK
NEUMAN SEE ALSO NEUMANN NEWMAN AND NEWMANN
--EDW C (HILDEGARDE I) RETD H617 JACARANDA ST (D) •
--RUBY MRS R405 7TH AV SW (L)
--SAML L (EDITH M) RETD H703 22D ST SW (L) •
NEUMANN ALF (EVELYN M) LIEUT CITY FIRE DEPT H1310 ROBIN HOOD LA (D) •
--ERVIN H (EDNA L) RETD H1001 MAGNOLIA DR •
--GEO (MARY V) RETD R2206 WEBB AV (D)
--GEO J (DORIS G) ENG SPERRY-RAND H2206 WEBB AV (D) •
--JANE W MRS OFC SEC TECHNICAL EDUC CENTER R REDINGTON BEACH FLA
--JOSEPH (IDA) H104 CRANE RD •
--LESTER H (CORNELIA R) RETD H1447 SANTA MONICA DR (D) •
--RAUL E JR (ROBBIE J) ENG GENL ELEC H1319 WINDSOR DR •
--RUBY M (WID CHARLES A) R1739 TURNER ST
NEUMEIER JOSEPH M (JILL) TCHR TARPON SPRINGS JR HIGH H1362 S LOTUS DR (D) •
NEUMEISTER CARL A MRS R31 ISLAND WAY
NEUSCHAEFER IDA B (WID ERNEST) R998 STERHAN FOSTER DR (L)
NEUSIUS GEO J (MARY J) RETD H605 N GARDEN AV •
NEUWIRTH WM RETD H707 GULF-TO-BAY TRAILER PARK
NEVA CATERING SERVICE (MRS NEVA T OSTEEN) 518 W BAY DR (L)
NEVER RICHD A (LORRAINE R) MECH CHECKPOINT ALBA SLS & SERV H1241 DRIFTWOOD AV •
NEVILL IRWIN L (MARIE M) RETD H2360 CHAUCER ST •
NEVILLE BLANCHE A H755 PATRICIA AV (D) •
--CATH M (WID WM H JR) H1600 W BAY DR (L) •
--EDNA S H755 PATRICIA AV (D) •
--J SIDDONS (NAOMI G) RETD H1434 NURSERY RD •
--LOUIS J H1331 MAIN ST (D) LTD 293
--MAUDE E H755 PATRICIA AV (D) •
--SHIRLEY H MRS DEP COUNTY SURVR OF REGISTRATION R2534 S MINEOLA DR (L)
--VIRGINIA M MRS CLK COUNTY TAX ASSESSOR R ST PETERSBURG FLA
--WM H I11 (SHIRLEY H) CAPT LARGO FIRE DEPT H2534 S MINEOLA DR (L) •
NEVINS EDW RETD H605 MICHIGAN BLVD (D)
--JOSEPH H (MARY S) DEPT MGR NATL UNION FIRE INS OF PITTSBURG H1771 THAMES ST •
NEW CARL F (RUTH K) H647 PONCE DE LEON BLVD (B) •
NEW DEAL CAB CO (KARY DARVY ELBERT HANKERSON THOS J JONES) 1212 N GREENWOOD AV
NEW DEAL SNACK BAR (MRS MYRTLE JONES MRS ETHEL R BRYANT) 1212 N GREENWOOD AV
NEW ENGLAND APARTMENTS (MALCOLM E WHITEHOUSE) 810 N FT HARRISON AV
NEW RANCH MOTEL (JOHN H AND MRS JULIA D ADAMS) 2275 GULF-TO-BAY BLVD
NEW RANCH TRAILER PARK (JOHN H AND MRS JULIA D ADAMS) 2291 GULF-TO-BAY BLVD
NEW TESTAMENT BAPTIST CHURCH REV HAROLD F RAMSEY JR PASTOR 2050 BELCHER RD (L)
NEW YORK LIFE INSURANCE T H BANKS SRL AGT 2260 GULF-TO-BAY BLVD
NEW YORK LIFE INSURANCE MAHLON S BEAKES SRL AGT 105C N OSCEOLA AV
NEW YORK TRAILER PARK (DENNY SMITH) 1770 S CLEARWATER-LARGO RD
NEW YORKER MOTEL THE (HERMAN J KLEBBA JOHN W THURN) 332 HAMDEN DR (CB)
NEW ZION MISSIONARY BAPTIST CHURCH REV CHARLES H MOBLEY PASTOR 1176 BROWNELL ST
NEWBERN BARNEY (GLORIA) DRIVER H110 13TH AV S (SH)
--JAMES R (ANITA) GROUNDMN FLA RWR R2771 N SUMMERDALE DR
NEWBERRY JOSEPH O (MAMIE M) RETD H1715 APACHE TRAIL •
NEWBILL WILBURN A (GLADYS F) RETD H1845 HARDING ST •
NEWBOD WM S (FRANCES) EMP LARGO LATHERING H1665 W BAY DR (L)
NEWCOMB ALICE M RETD H1331 MAIN ST (D) LOT 112
--CHARLES C (INEZ L) CARP H258 4TH ST NW (L) •
--MABEL (WID HARRY A) RETD R796 DE VILLE DR (L)
--MICHL MEAT CTR WINN-DIXIE R FLORAL DR

ALBERT P. ROGERS Inc.
REALTOR
EXCHANGOR
•
HOMES
•
LOTS
•
RENTALS
•
BEACH PROPERTY
Business Opportunities
Office Phone
446-5091
Res. Phone
446-2924
Suite 207
Taylor Bldg.
121 N.
Osceola Ave.

Consult the CLASSIFIED LISTS of the DIRECTORY
If You Would Find What You Wish to Buy

Wm Henry
"The Suncoast's Quality Department Store"
CENTRAL PLAZA
3100 1st AVE. S.
PHONE 894-5131
ST. PETERSBURG

GEORGE & RUSS MOBILE HOMES INC.
Sales and Service
•
Florida's Finest Selection for Every Taste and Need
•
2347 Gulf-to-Bay Blvd.
Telephones 446-6333 and 446-6397

PHONE 446-3055
JOHN S. RHODES, Jr.
FUNERAL DIRECTOR
1721 GULF-TO-BAY BLVD. CLEARWATER
PHONE 446-3055

NEWCOMB
--WALTER C (KATH M) CARP H138 MELODY LA (L) •
--WALTER H (L VIOLA) H771 PINEWOOD DR (D) •
--WALTER M (BARBARA J) MEAT CTR WINN-DIXIE H3532 FLORAL DR (L) •
--WINFIELD S HLPR MC GEE ELEC R6601 298TH AV N
NEWCOMER ADA L MRS H413 WOODROW AV NW (L) APT 4
--PAUL E (PAULINE M) RETD H1929 CLEVELAND ST •
--RICHD L (MARILYN C) SLSMN ECKERD DRUGS H127 E OVERBROOK DR (L) •
NEWELL CHARLES A (AMELIA) BAKER JACK TAR HOTEL H301 7TH ST N (SH)
--CHARLES M (EMMA) RETD H1726 BAY SHORE BLVD (D) •
--FLOYD L (VERA L) RETD H1619 HARVARD ST •
--HAROLD W (RHEA C) SHT MTL WKR H201 ELIZABETH AV •
--HOWARD R (HELEN A) RETD H221 BOULEVARD TRAILER PARK
--JOSEPH D H9 SILVERCREST TRAILR PK (L)
--MURDOCK JR (MARGT C) FIREFIGHTER CITY FIRE DEPT H1468 S PRESCOTT AV •
--SARAH E (WID CLIFFORD) OPP ANGELA BEAUTY SALON H1651 E DRUID RD •
NEWENDORP CORNELIUS RETD H1480 SAN CHARLES DR (D) •
NEWHALL HELEN TCHR COUNTY BD EDUC H1469 MAPLE ST •
NEWHOUSE JOHN W (MAY D) (MANDALAY DELICATESSEN) H614 MANDALAY AV (CB) •
--MAY D MRS (MANDALAY DELICATESSEN) R614 MANDALAY AV (CB)
NEWITT JACK (JANET S) SLS ENG BRENNAN & ASSOCS H909 OAKVIEW AV •
NEWKIRK DOUGLAS STUDT R901 BAY ESPLANADE (CB)
--JAMES D (MARION J) AGCY MGR MET LIFE H2323 DORA DR •
--JOHN W (MATTIE) RETD H980 7TH ST NW (L) LOT 24
--RAYMOND F (MARIAN E) RETD H901 BAY ESPLANADE (CB) •
--TERRY STUDT R2323 DORA DR
NEWMAN SEE ALSO NEWMANN NEUMAN AND NEUMANN
--ANNA MRS (WID DAVID) RETD H1331 FRIEND ST •
--CARL F (CLAIRE E) H2144 RIVIERA DR •
--CARL J (EVA M) H1040 CHARLES ST •
--CAROLINE J (WID PETER) RETD H123 BOULEVARD TRAILER PARK
--CHARLES P COLLR MGR GENL FINANCE LOAN H500 ROSERY RD NW (L)
--CLAUDE USA R1130 HOWARD ST
--CORINE S (WID RAYMOND T) TICKET AGT GULF COAST MIR LINES H66 KIPLING PLAZA (CB)
--DELMA R (MARIE) USA H913 S PALM DR (L) •
--E LAWRENCE (GEORGIA) RETD H4172 S HARBOR CIR (L) •
--ELMER (BARBARA) WINTER RES H210 PALM ISLAND SW •
--EMANUEL H711 S LINCOLN AV APT A6
--ERIC E (IRENE K) H504 6TH AV NW (L) •
--ERNEST H (PEARL J) RETD H908 HART ST •
--JAMES B (MARY E) CARP H8 N HERCULES AV •
--JOHN E (BONNIE M) NAILER CLWTR ROOF TRUSSES H1518 EWING AV
--JOHN J (LIZZIE L) YDMN CLWTR LBR H751 7TH AV SW (L) •
--KATIE M H614 5TH AV NE (L)
--MARGT RETD H1001 F DRUID RD •
--MARIE E (WID HORATIO H) H176 DEVON DR (CB) •
--MAURICE L (MARY) RETD H2341 NASH ST •
--MAX H510 BAY AV APT 6
--OSCAR H H522 LAKESIDE PARK
--PAUL (ZELMA C) CUSTDN ST CECELIA'S CATH CH H500 ROSERY RD NW (L) •
--REBECCA MRS SLSWN RUTLAND'S R1500 N OSCEOLA AV
--ROBT A (GRACE H) SLSMN MINNESOTA MINING H2251 BELLEAIR RD •
--ROBT H RETD H3172 ENGLEWOOD DR (L) •
--SAML B JR (FLORENCE) TECH GENL ELEC H113 MELODY LA (L) •
--SHELBY C (ZULA B) H9 S COMET AV •
--VLADIMIR N (EMMA E) RETD H303 6TH AV SW (L) •
--WM F (ESTELLE M) RETD H1391 21ST ST SW (L) •
--WM M (GLADYS) EQUIP OPR COUNTY HWY DEPT H1130 HOWARD ST •
NEWMANN DORA B (WID CARL J) H705 SKYVIEW AV •
NEWQUIST MELVIN N (GRACE E) H15 HIBISCUS RD (B) •
NEWSMITH CLEVELAND LAB CLWTER GAS UTILITY DIV R607 SPRUCE ST
NEWSOME ANNA M MRS WAITRESS OSCEOLA INN R532 S GLENWOOD AV
--BASIL W (HELEN V) DRAG LINE OPR COUNTY MOSQUITO CONTROL H2486 BELLEAIR RD •
--CHARLOTTE P MRS H1133 AUBURN ST
--CHARLOTTE A STUDT R1133 AUBURN ST
--ISAAC DRIVER STATE PRISON CAMP H1505 6TH AV NW (L) •
--JAMES W (ANNA M) DEPT SUPT CITY DEPT PUB SERV & SAN H532 S GLENWOOD AV •
--MATTIE (WID CLYDE) H1823 SYLVAN DR •
NEWTON ANNE W (WID JOHN R) H1264 BAY AV
--ARTH W (MARTHA L) MTCEMN COUNTY WATER SYS H13024 119TH ST N (L) •
--BERTHA MRS KITCHEN WKR COUNTY NURSING HOME R13543 120TH LA N (L)
--CECIL L (ESTHER C) RETD H2007 DUNSTON COVE RD •
--CLIFFORD A (MARION H) H1427 TWIN LAKES TRAILER LODGE
--FARLY P LAB D SANITATION DEPT
--FLOYD H (MABEL I) H115 ROBIN RD •
--GEC TOOL & DIE MKR AMP INC H REAR 27 CAMBRIA ST (CB)
--IDAELIZABETH H315 S HILLCREST AV
--JAMES (IDA M) CONSTN WKR H13626 120TH LA N (L) •
--JEAN H MRS TCHR ST PETE JR COLLEGE H2029 REBECCA DR •
--JIMMIE L (WILLIE MAE) LAB H13685 120TH LA N (L) •
--JOSEPH (MARY A) ROOFER SOU ROOFING H527½ E STREET
--L PIERCE (DORIS R) (DE LUXE CLNS) H381 BLUFF VIEW DR (BB) •
--LEWIS (BERTHA M) (BASKIN SERVICE STA) H13543 120TH LA N (L) •
--LOUISE R13543 120TH LA N (L)
--PAUL M H1331 MAIN ST (D) LOT 286
--ROBT R (A JOYCE) LARGO POLICE DEPT (L) H3195 STRATFORD DR (L) •
--STANLEY ATNDT MIDWAY AM SERV R1859 WELLAND DR
--STANLEY HLPR DE WICK SHT MTL R1ST AV N
NEWTON TAILORS (MRS NEL N JORDAN) 209 S FT HARRISON AV
NEWTON WM E (SYBIL) PATROLMN LARGO POLICE DEPT H2389 17TH AV SW (L) •
--WM M (DORIS J) MECH DE WICK SHT MTL H20 1ST AV NE (L)
--WILLIE H11916 1330 AV N (L) APT 15
--WILLIE L JAN ATLAS SERVS R2398 12TH ST (L)
NEY MARGT H (WID JAMES G) RETD H3044 PINEHURST AV (BB) •
NEYBERT GEO L (MARGT T) H1565 LEVERN ST •
NEYEN WALTER A (ANNA D) H1567 BELLEAIR RD •
NIBERT RONALD R (BONNIE K) INSTALLER GENL TEL H12595 136TH LA N (L) •
NICELY CLIFFORD C (SARA S) MGR HARBOR VIEW MANOR H55 HARBOR VIEW LA (L) APT 107
NICHOLAS JOHN (JEANETTE) RETD H1829 WEST DR •
--LILLIAN (WID EARL) H801 MAIN ST (D) LOT 24
--MIKE M (ATHENA) RETD H1657 SAN MATEO DR (D) •
--W J (RUTH G) EXAM FDIC H502 PALM DR (L)
NICHOLD CLARENCE H1331 MAIN ST (D) LOT 158
NICHOLLS SEE ALSO NICHOLS NICKEL AND NICKELL
--BIRT J (LENA K) RETD H711 S LINCOLN AV APT C6
--ELSIE M (WID GEO) H2665 GULF-TO-BAY BLVD APT S4 •
--EMILE J (HAZEL R) RETD H200 PALMETTO LA (L) •
--JAMES J (ELIZ P) SLSMN PINELLAS LBR H1185 STARBOARD WAY
--NORMAN F (MARY L) (NICK'S CHICKEN COOP) H14332 INDIAN ROCKS RD (L) •
NICHOLS ADA (WID C E) H801 MAIN ST (D) LOT 7
--ALBERTA T MRS MAID H806 ENGMAN ST •
--ANNIE MRS MAID H GREENWOOD APARTMENTS APT 1
--ARTH E (ELEANOR A) RETD H1851 BELLEMEADE DR •
--BARBARA STUDT R1005 PINE BROOK DR
--CAROL S CK FIRST NATL BK OF CLWTR R249 11TH AV SW (L)
--CHARLES A (VERNA) EMP HONEYWELL H1748 LONGBOW LA •
--CHARLES A (DOROTHY P) RETD H219 HARBOR VIEW LA (L) •

Who Sells It?
Is Answered by the Classified Business Lists In this Directory

McGee Electric
CONTRACTING AND REPAIRING
WIRING — FIXTURES — ELECTRIC HEATING
601 N. Myrtle Ave., Clearwater
Phone 446-9548

RADIO DISPATCHED FUEL OIL TRUCKS
CITY FUEL OIL CO.
SHELL FUEL OIL
COMMERCIAL — RESIDENTIAL
SALES — SERVICE — INSTALLATION
FRANKLIN ST. COR. S. MYRTLE AVE. CLEARWATER PHONE 446-8314

NICHOLS
--CHARLES B (SHIRLEY A) SLSMN H417 COUNTRY CLUB RD (B) •
--CHARLES R (ROBERTA S) ATTY HONEYWELL H3405 AVOCADO DR (L) •
--CHARLES S (DOROTHY M) HLPR J&R AUCTION H2045 NELLIE ST (L) •
--CLARENCE H1331 MAIN ST (D) LOT 158
--CLAYTON J (PEAPL V) RETD H703 12TH ST NW (L) •
--CLIVE E (GERTRUDE K) CARP H600 GARDENIA ST (B) •
--CRAIG G (SHIRLEY J) (SUNSHINE MOBILE HOME SERVICE CENTER) H23 DOGWOOD DP •
--DORIS D MRS (YOUNG'S PESTR) R15 DDGWOOD DR (D)
--EDITH A H1723 SUNSET DR
--ELMER C (ROSE) RETD H1005 CORNISH AV (SH)
--EMILY A (WID JOSEPH) H483 EAST SHORE DR (CB) APT 10
--FLORENCE MRS H1005 CORNISH AV (SH)
--FLORENCE S (WID JOSEPH W) H217 N GROVE CIR (D) •
--GERALD O LAWN SERV H15 DDGWDOD DR •
--GRADY M SEPVMN NATL CASH REGISTER R1004 NOLAN DR (L)
--GREGORY B TCHR COUNTY BD EDUC R1005 PINE BROOK DR
--GRETCHEN MRS TCHR FRED ASTAIRE DANCE STUDIO R1503 ARDEN AV
--H DAVID (PATRICIA) SLSMN ORKIN EXTERMINATING H533 S CREST AV •
--H P H2046 VALENCIA WAY •
--HAROLD (BETTY) (HALITRONICS) H2369 MIDDLECOFF DR (D)
--HARRY A (BARBARA H) SEC-TREAS PINELLAS PPESS INC H1616 CROWN ST •
--HERBERT O (HILDA E) RETD H2144 CUNNINGHAM DR •
--HOWARD P (LILLIAN K) RETD H12786 HIBISCUS RD (L)
--JACK W (RUTH I) PLANT ENG REYNDLDS METAL H2325 GLENMOOR RD N •
--JAMES G (ANASTASIA S) (JAMES G NICHDLS REALTY H1537 BEVERLY DR •
NICHOLS JAMES G REALTY (JAMES G NICHOLS) 530 S MISSOURI AV
NICHOLS JAMES H (VIRGINIA W) OSTEO 360 N CLEARWATER-LARGO RD (L) H1005 PINE BRDDK DR •
--JAMES R (THENER) (NICHOLS PODL HALL) H1201 FAIRBURN AV •
--JERRY A MRS DEP CLK COUNTY CIRCUIT CT CLK H220 12TH AV S (SH)
--JOHN (GLADY'S) RETD H537 MARJDN AV (D) •
--KENNETH H (WILLENE) ENG HDNEYWELL H7236 DARIEN WAY •
--LEROY JR INSTR FLA GULF COAST ART CENTER R SARASOTA FLA
--LILLIAN (WID HAMMOND) H812 8TH AV NW (L) LOT 29
--LINDA A STUDT R2325 GLENMOOR RD N
--LOELLA H MRS NURSE H208 DAVID AV •
--LYLE E MGR PHILLIPS HEART DF CLWTR H1274 CLEVELAND ST
--M LUCILLE NURSE H3236 HILLSDALE AV (L) •
--MAGGIE (WID A P) H1623 ROBIN HOOD LA •
--MALCOLM G (JEAN) ORTHODONIST 430 PINELLAS ST RM 16 H707 N GLENWOOD AV •
--MARGT I (WID ALVIN W) WINTER RES H1101 MARY JANE LA (D) •
--MELBA MRS OFC SEC H603 1ST ST SE (L)
NICHOLS POOL HALL (JAMES R NICHDLS) 1303 N GREENWOOD AV
NICHOLS POOL HALL (JAMES R NICHOLS) 1325 N GREENWOOD AV
NICHOLS RAINELL L PRIV SEC MEASE HOSP & CLINIC R2977I 70TH ST
--ROBT (GRETCHEN) TCHR FRED ASTAIRE DANCE STUDIO R1503 ARDEN
--ROBT K EMP ROY SHENNITH R208 DAVID AV
--RONALD A (SUE) SLSMN SEAR'S H1502 LYNN AV •
--RONALD H USN R2144 CUNNINGHAM DR
--RUBY MRS EMP SANITARY LNDRY H905 HART ST
--STERLING J DIST MGR MERITA BREAD H1885 HARMONY DR •
--THEO (GERTRUDE L) P MEASE MANOR
--WALTER E (IRMA) RETD H1331 MAIN ST (D) LOT 5
--WM J (SUZANNE) DRIVER COUNTY BD EDUC H2156 CUNNINGHAM DR •

NICHOLS
--ZACHARY J (ELIZ K) RETD H2957 SUNSET BLVD (BB) •
NICHDLSDN ANNE CLK STONE BUICK R1509 BONAIR ST
--BRUNELL D MRS CLK COUNTY LICENSE DEPT R323MIRA VISTA DR (D)
--CHARLES E RETD H163 6TH ST NW (L) •
--EDW A (D ANN) INSTALLER TEKO H1509 BONAIR ST •
--EMMETT DRFTSMN 716½ BROADWAY (D) H256 SCOTLAND ST (D) •
--ESTHER K (WID JOHN J) H801 S PROSPECT AV •
--FLORENCE R OFC SEC STATE EMPLOYMENT SERV R801 S PROSPECT AV
--GORDON R (HELEN L) DISPR GENL TEL H892 JAMES ST (D) •
--HARRY (FLORENCE L) H1605 S JEFFERSON AV •
--HARRY A (BRUNELL) ASST CASH BANK OF CLWTR H323 MIRA VISTA DR (D) •
--JOHN E (ELEANOR) ELECTN H654 ORANGEWOOD DR (D) •
--JOHN R R801 S PROSPECT AV
--JOSEPH (ELIZ M) RETD H1230 GROVE ST
--LOUIS B R801 S PROSPECT AV
--MAGGIE E MRS SMSTRS PHILLIPS UPHOL CENTER R1208 CLAIRE DR
--THOS A (FLORENCE E) RETD H1142 SUNSET POINT RD •
--THOS J (DEMETRA T) (ACE ARROW MOTEL) H611 BAY ESPLANADE (CB) •
--TIMOTHY (PAMELA) INSTALLER T C CASSIDY CO H1363 YOUNG AV •
--TIMOTHY C INSTALLER L C CASSIDY & SONS R1363 YOUNG AV
--WM A PATROLMN LARGO POLICE DEPT R1330 TIDGA ST (CLWTR)
NICITA SAML (FRANCES) H214 PLAZA PINES TRAILER PARK
NICK'S CHICKEN COOP (NORMAN F NICHOLLS) GRD 14332 INDIAN ROCKS RD (L)
NICKEL SEE ALSO NICHOLLS NICHOLS AND NICKELL
--DOROTHY J MRS SLSWN ACE LIQUOR STORES R1857 VENETIAN POINT DR
--JANET T (WID GEO C) R11390 121ST TER N (L)
--JOHN S RETD R1857 VENETIAN POINT DR
--JUDY STUDT R1857 VENETIAN POINT DR
--LAURENCE R (DOROTHY J) CLK ACE LIQUOR STORES H1857 VENETIAN POINT DR •
--NANCY OFC SEC SPERRY RAND R1857 VENETIAN POINT DR
NICKELL ELIZ F (WID EVERETT) H1337 LAKEVIEW RD •
--HERSHALL R (AUDREY J) SERV WRITER SANDERS DIMVITT CADILLAC H311 N LINCOLN AV •
--JAMES D USN R311 N LINCOLN AV
--PHILLIP G (PEARL L) INSP US DEFENSE CONTR ADMN H1351 S HILLCREST AV
NICKELS FRANK E (LOLA L) RETD H25 LEEWARD ISLAND •
--LARRY M (GRACE) RETD H924 12TH AV NW (L) •
--LOWELL H STUDT R25 LEEWARD ISLAND
NICKELSON MAGGIE E (WID HARVEY) H1208 CLAIRE DR •
--WM A (REGGY D) POLICEMN LARGO POLICE DEPT H1330 TIOGA AV •
NICKERSON DONALD A (ANN) RETD H1412 S HERCULES AV •
--EDGAR J (ROSE) RETD H208 N BUENA VISTA DR (D) •
--EDWIN H (JOYCE B) PROOF RDR TAMPA TRIBUNE H620 1ST AV NE (L) •
--HARRY H801 MAIN ST (D) LOT 26
--JAMES A (M PEARL) RETD H1447 PARKWOOD ST •
--THERONK (AGNES C) RETD H880 MANDALAY AV (CB) APT 1106
NICKEY ROBT E (EVELYN R) MACH SPERRY MICROWAVE H2643 MORNINGSIDE DR (C) •
NICKLA LEVI W RETD H822 W BAY DR (L) APT 2
NICKLEN MILDRED V (WID RAYMOND) H175 S SEMINOLE BLVD (L)
NICKLES HENRY C (MAUDE) RETD H2672 WHITNEY RD •
--LOLA L MRS (THE CELLAR) R25 LEEWARD ISLAND
NICKOL ROBT E (GRETCHEN E) INSTR JOHN GRANDON DANCE STUDIO H1503 CROWN ST •
NICKS PAUL A (ANGIE) CONSTN WKR FLA PWR H315 4TH ST N (SH) •
--REGINALD C (WINIFRED C) RETD H112 HILLCREST MOBL HOME PARK
NICODEMUS RAYMOND B (BARBARA I) DIST SLS MGR PERPERIDGE FARM H930 S SPENCER AV •
--RONALD E (KAREN) ADMN ASST HONEYWELL H1848 CARLTON DR

Louise Anderson Registered Real Estate Broker
"It Takes A Woman To Find The Biggest Bargains"
1400 BAY SHORE BLVD.
DUNEDIN
PHONE 733-2171

Where to Buy?
Consult the Classified Business Lists In This Directory

CRANE
BUD Williams PLUMBING CO.
Efficient Service
AMERICAN-Standard PRODUCTS
317 S. MISSOURI AVE., CLEARWATER TEL. 446-5038; Night 446-8484

SWEAT'S FLOWER SHOP

SOMETHING WONDERFUL HAPPENS, WHEN YOU SEND FLOWERS BY WIRE

Established 1925

FLORISTS TRANSWORLD DELIVERY FTD SELECTED MEMBER

"Flowers Telegraphed Everywhere"

Phone 442-2177

1200 S. FORT HARRISON AVE., CLEARWATER, FLA.

Where to Buy?

Consult the Classified Business Lists In This Directory

DeKALB CHIX

BRANDENBURG FEED STORE
HATCHERY
FERTILIZER - SEEDS - GARDEN SUPPLIES
OFFICE and FEED STORE 735 RAILROAD AVE. (DUNEDIN)
ROBERT J. McMULLEN ENTERPRISES, Inc.

POULTRY FEEDS
FEED STORE PHONE 733-5050
OFFICE PHONE 733-3050

NICOL JERRY J (DE ELLA) RETD H12800 138TH LA N (L) ●
NICOLAI ADELE M DEP COUNTY SUPVR OF REGISTRATION R1461 S EVERGREEN AV
--ANDREW M (ADELE M) REP R B PILKINGTON CO H1461 S EVERGREEN AV ●
NICOLAS JOHN H (JOAN H) TECH HONEYWELL H15472 BRISTOL CIR W ●
--ROSALYN P (WID ALEXIS R) H2095 EDGEWATER DR ●
NICOLICH DOMINIC L (MERCEDES M) RETD H580 BAYWOOD DR N (D) ●
NICOLINE BETTY D MRS EMP MAGNETIC SYS H716 MC CRILLUS RD (L)
NICULA NICHOLAS (PRISCILLA) RETD H2357 NASH ST ●
NIEDERMEYER PETER A (ANN H) MECH HOOD'S MILK H616 9TH ST NW (L) ●
NIEDING JAMES M (REBECCA H) RETD H1205 RIDGE AV ●
NIEDRACH CHARLES (KARLA) RETD H2495 CORONADO WAY (D) ●
NIEHAUS ELMER W (GLADYS M) RETD H JASPER ST (L) LOT 22
--SYLVESTER V (NORMA J) RETD H416 2D AV NE (L) ●
NIEHUS THEO C H717 15TH AV NW (L)
NIEHUSS ORIAN S (BARBARA M) MGT TRAINEE CONTINENTAL CAN H1911 N HIGHLAND AV
NIELD GERTRUDE F MRS H880 MANDALAY AV (CB) APT 211
NIELSEN SEE ALSO NELSON NILSEN NILSON AND NILSSON
--CHRIS N (MATILDA G) H18 N NIMBUS AV ●
--GEO RETD R1140 8TH AV NE (L)
--GUNNAR J (HILDA) RETD H2197 17TH AV SW (L)
--J M (ANNE S) RETD H2172 BURNICE DR ●
--JUDY B OPR ANGELA BEAUTY SALON
--SEVALD M (ELSE V) RETD H1451 BENTLEY ST ●
--SEVALD V (BARBARA S) V-PRES-SEC PROEFKE-NIELSEN CO (D) H2317 JONES DR (D) ●
--THOR H RETD H248 BAYVIEW GARDENS APT B
--WAYNE C (JUDY A) MECH FAIRCHILD HILLER H1225 REYNOLDS AV APT 1
NIELSON CHRISTIAN J (ROBERTA R) USAF H14936 NEWPORT RD ●
--JAMES W (BEATRICE B) RETD H307 AVANDA CT APT 2
NIEMAN CORNELIUS (CLASIEN) RETD H520 4TH AV NW (L) ●
--JAMES (MYRTLE A) RETD H1538 TIMMONS TER ●
NIEMI ANNA (WID LAURI) H1743 ALBEMARLE DR ●
--ELLI E MRS R2220 NORMAN DR
NIEMIEC EDW J (MINNIE G) RETD H1512 S PRESCOTT AV ●
--GERALDINE C WAITRESS BEECHER'S A&W DRIVE IN R5860 150TH AV N (HP)
--IRENE MRS H5860 150TH AV N (HP) LOT 510
NIEMOND CARRIE MRS R MEASE MANOR
NIEPORTE JOHN B (MARTHA J) DRIVER CITY FUEL H1412 BARBARA AV ●
--MARTHA RECPT MEASE HOSP & CLINIC R1412 BARBARA AV
NIEPOW MARGT L MRS UNIT OPR CREDIT BUR OF CLWTR (COLLN DIV) R1000 VARONA ST (B)
--ROY F (MARGT L) EMP SUNCOAST BEAUTY SUP ST PETERSBURG H1000 VARONA ST (B) ●
NIESEN GERALD L (IHLA R) SUPVR HONEYWELL H1874 SOUTHWOOD LA ●
NIESWANGER TRUDELL MRS H43 SUNSET ACRES TRAILER PK-
NIETERT VICTOR C (NEAL) RETD H613 TWIN LAKES TRAILER LODGE
NIETZOLD ELLA M (WID GEO M) RETD H573 MC CRILLUS RD (L) ●
NIGELS EUG A (MARY H) RETD H2020 NIGELS DR (D) ●
--JOHN W (MARYANN T) STUDT H1630 CHATEAU DR N ●
--MARY A TCHR PLUMB ELEM SCH R1630 CHATEAU DR
--RONALD L (JIMMIE L) CITRUS GROWER H1615 BRADY DR (D) ●
--WILSON W LAB D PKS & RECREATION DEPT R425 SKINNER BLVD (D)
NIGHTINGALE ETHEL H (WID HAROLD E) RETD H1837 LADY MARY DR (L) ●
--J WAYNE (SHARON L) PRESSMN TURNER PRINTING R153BOULEVARD PK
--PHYLLIS R MRS NURSE SUNCOAST HOSP R1640 CLEARVIEW AV
--VESTA MRS CLK MEASE HOSP & CLINIC H2435 RAYMONT DR ●
--WALLER (DEBORAH) RETD H153 BOULEVARD TRAILER PARK

NIGHTINGALE

--WM A (MARGT A) PRES INTERNATL WATER SPORTS H1055 TROTTER RD (L) ●
--WM A JR USN R1055 TROTTER RD (L)
--WM W (PHYLLIS R) ENG HONEYWELL H1640 CLEARVIEW DR ●
NIGRO THOS A (ROSE M) RETD H210 S COMET AV ●
--THOS P STUDT R210 S COMET AV
NIHIE GERALD F H2690 8TH AV SW (L)
NIKOLAUS DONALD G (E JEANNE) PHYS B33 MILWAUKEE AV (D) H1145 FAIRWAY DR (D) ●
NILES BENNIE JR (KELLIS J) (NILES JANITORIAL SERV) H1149 ALMA ST
--DONALD M (EVELYN) PRES GENERAL MECHANICAL INC R11850 WALSINGHAM RD (L)
--EVELYN MRS V-PRES GENERAL MECHANICA R11850 WALSINGHAM RD
--G MARIE MRS MGR RICK-KWIK STORES R PALM HARBOR FLA
--GRACE M (WID CALEB H) H52 CITRUS AV (D) ●
NILES JANITORIAL SERVICE (BENNIE NILES JR) 1149 ALMA ST
NILES KELLIS J LIBRN RIDGECREST ELEM SCH R1149 ALMA ST
--LAIDA G (WID ALLSTON W) H301 CASLER AV ●
--LEO B (MARY M) RETD H604 BELTREES ST (D) ●
--VICTOR B (THELMA I) TELEV REPAIRS 373 MILWAUKEE AV (D) H373 MILWAUKEE AV (D) ●
--WALLACE F RETD H2120 HARBOR VIEW DR (D) ●
NILSEN SEE ALSO NELSON NIELSEN NILSON AND NILSSON
--CLARA MRS H2256 NORMAN DR ●
--JENNIE (WID GEO) H2016 DOUGLAS AV ●
--MARIAN P ASMBLR SPERRY-RAND R2256 NORMAN DR
--THEO S (ELLEN C) RETD H1745 EMERALD DR ●
NILSON GEO A (CYNTHIA A) DIST SLS REP ROSS LABORATORIES H552 OAKWOOD DR (L) ●
NILSSON CARL A (GWEN) HR26 TWIN LAKES TRAILER LODGE
--MAUDE E (WID EMIL) R661 ORANGEWOOD DR (D)
--ROBT E (GERTRUDE C) ENG FLA PWR H661 ORANGEWOOD DR (D) ●
NIMMER LINDA MRS H249 JASPER ST (L)
NIMMO JAMES E (MILDRED M) CARRIER COUNTY BD OF EDUC H341 BAILEY ST (SH) ●
--JAMES F (ELEANOR H) CABLEMN GENL TEL H1122 20TH ST SW (L) ●
--MARY L (WID HOWARD) H205 TWIN PALMS MOBL HOME CT
--MILDRED M MRS OFC SEC SAFETY HARBOR JR HI R341 BAILEY CT (SH)
NIMTZ EMIL F (AMANDA M) RETD H1268 ELDRIDGE ST ●
NINE DONALD R (JANET F) LINEMN FLA PWR H2090 LOT 303
NINEHART RAYMOND CLK A B C LIQUORS H781½ ELDORADO AV (CP)
NIPPER CECIL (ALTHA) PNTR H5723 150TH AV N (HP) ●
--ELIZ G MRS WITH NIPPER APPLS H1653 SUNNYBROOK LA ●
NIPPER GEO APPLIANCES INC GEO M NIPPER JR PRES 709 S MISSOURI AV
NIPPER GEO M JR (ELIZ G) PRES GEO NIPPER APPLS R575 CLEARWATER-LARGO RD
NIPPINS STANLEY P (ADA) H450 EMBASSY MOBL HOME PARK
NISBET KENNETH R (GLADYS W) RETD H1356 WOODCREST DR ●
NISHNIC JOSEPH C H1622 S HIGHLAND AV ●
NISSEN LEE ROY C (BESSIE L) RETD H12697 INDIAN ROCKS RD (L) ●
--RUBY M MRS H2773 BELLE HAVEN DR RT 2 ●
NISULA ERO V (ROSALIE S) PRES SUBURBAN ENCLOSURES H1451 REGAL RD ●
--ROSALIE S MRS SEC-TREAS SUBURBAN ENCLOSURES R1451 REGAL RD
--WAYNE V-PRES SUBURBAN ENCLOSURES R ST PETERSBURG FLA
NISWANDER EVELYN M MRS EMP FLA FABRICS H700 MONTEREY AV ●
NITARDY G C MRS H101 SOU COMFORT MOBILE VIL
NITHART DORIS F MRS DEP COUNTY LICENSE DEPT R912 LEONA DR (L)
--JANICE L STUDT R912 LEONA DR (L)
--THEO L (DORIS F) SLS MGR BURDETT'S MUSIC H912 LEONA DR (L) ●

Gleem PAINTS

HAYDON PAINT CO.

All Painting Supplies — Picture Framing — Wall Paper

108 N. MYRTLE AVE. — An Acre of Free Parking — PHONE 442-7134

Gleem PAINTS

H.E. ERNST

PLUMBING CONTRACTOR — REPAIRS — SEWER INSTALLATION

BRUNER FULLY AUTOMATIC WATER SOFTENERS

611 PALM BLUFF CLEARWATER PHONE 446-7788 and 446-7988

NITKA B L MRS R311 ISLAND WAY APT 204
NITSCH RAPHIELA 5 (WID HERMAN) RETD H1214 ALOHA LA ●
NITZ LA VERNE (ETTA K) TOOL MKR HONEYWELL H2748 S FOREST PKWY (L) ●
NITZKE CHARLES A (JEAN L) PNTR R604 E DRUID RD
NIVEN ANNIE M (WID WM D) DIR OF PUB SERV DUNEDIN PUB LIBRARY H441 SCOTLAND ST (D) ●
--FRANKIE MRS BKPR SUNCOAST HOSP R ST PETERSBURG FLA
--RAYMOND A (MAXINE K) SLSMN BOBBS CANDY H555 LOUDEN AV (D) ●
NIX BETTY F FOOD SERVER MORTON F PLANT HDSP R1630 N MADISDN AV
--DAVID L STUDT R1630 N MADISON AV
--DAVID W (GLADYS B) CABTMKR PINELLAS LBR H1630 N MADISDN AV ●
--DOUG D (MYRTLE E) STUDT H300 5TH ST N (SH) ●
--ERNEST F (ELAINE G) GREENSKPR EAST BAY COUNTRY CLUB H161 6TH AV SW (L) ●
--HOLBERT J DRIVER PINELLAS LBR R PALM HARBOR FLA
--MYRTLE E MRS ASST LIBRN DUNEDIN PUB LIBRARY R300 5TH ST N (SH)
--THOS M R1767 AUDREY DR
NIXON AUDREY M MRS BKPR DANIELS OUTDOOR ADVERTISING R1437 OVERLEA
--CHARLES B JR R1650 HARMONY DR
--GRADY L (MARY L) H1897 OAK ST ●
--JAMES T (NELL J) PNTR H619 2D AV NE (L) ●
--JOAN B MRS DFC SEC PINELLAS CENTRAL BK & TR R1746 FAULDS RD N
--LILLIAN (WID BEN) H132 TRAILER CITY
--LULA H1217 REYNOLDS AV APT 4
--RDBT G (JOAN B) DIR OF PUBLICATIONS (TAMPA FLA) H1746 FAULDS RD N ●
--WM G RETD H1650 HARMONY DR ●
--WM J JR STUDT R1437 OVERLEA ST
--WM J (AUDREY M) BLDG CONTR 1437 OVERLEA ST H1437 OVERLEA ST ●
NDAH RAY L (JULIA J) ENG HONEYWELL H1349 VIEWTOP DR ●
NDBEL ARMY MRS H239 BAY-ARISTOCRAT
NDBEL JEWELERS INC RENE J NOBEL PRES RENE C NOBEL V PRES 1281 N MISSOURI AV (L)
NDBEL RENE C (ALICE R) V-PRES NOBEL JWLRS H1880 STANCEL DR ●
--RENE J PRES NOBEL JWLRS H361 MEHLENBACHER RD (BB) ●
NDBLE DAVID (DIANE E) MGR TRAVELERS INS CO TAMPA H1106 FLUSHING AV ●
--EDNA R MEASE MANOR
--ELIZ B MRS DFC SEC CHESNUT & CHESNUT INC P405 HARBOR VIEW LA (L)
--ELLA J MRS (MEINDERS-NOBLE PRINTING) R1622 TURNER ST
--ELNA D (WID BURT) H5BX 733 BELLE HAVEN DR RT 2 ●
--HARRISON (BETTY E) ENG HONEYWELL H407 HARBOR VIEW LA (L) ●
--JDHN RETD H611 JACARANDA ST (D) ●
--JDHN H (IDALAURA) H501 MANDALAY AV (CB) APT D15
--LESLIE F (MARY E) RETD H1011 PINE ST ●
--MAE B (WID CLYDE W) R910 8TH AV SW (L) ●
--MARY RETD H733 BELTREES ST (D) LOT 34
--MILDRED R700 MEASE MANOR
--NELLIE E (WID CHAS H) R377 MILWAUKEE AV (D)
--RALPH (MARJORIE H) CARRIER CLWTR SUN H2767 BELLE HAVEN DR RT 2 ●
--ROBT C (ELSIE) H201 BOULEVARD TRAILER PARK
--RODNEY F (VELMA L) RETD H15 S METEOR AV ●
--SETH O (ELLA J) RETD H1622 TURNER ST ●
--THOS M RETD H1A CASEY'S TRAILER PK (L)
--WM A (SUSAN) ASST MEAT MGR KUIK CHEK H1717 PASADENA DR (D) APT 2
--WM I (MARJORIE B) RETD H1153 DREW ST ●
NOBLET JOHN H1080 5TH AV NE (L) ●
NDCERA FRANK (DORIS E) DEPT MGR BENDIX COPP H149 E DVERBROOK DR (L) ●
--THOS STUDT R149 E DVERBROOK DR (L)
NDDA MARY H MRS WAITRESS YOUNG'S RESTR R PINELLAS PK FLA
NDDEN ELAINE E STUDT R1391 PINELLAS RD (B)

NODEN
--ELIZ M MRS WAITRESS STATLER HILTON INN H1391 PINELLAS RD (B) ●
NODINE ELMER H (ANNA M) RETD H560 BAY ST (D) ●
--FRANK E (MILDRED H) RETD H1403 N FT HARRISON AV ●
NODINE WILLIAM E (CHRISTINE R) (RICHARDS, NODINE GILKEY & FITE), LAWYER CONRICH BLDG S LINCOLN AV COR PARK ST, TEL 442-5103, H1725 LONGBOW LA, TEL 531-5474
NOE GROVER T (PEGGY M) GENL CONTR 104 PALMETTO LA (L) H104 PALMETTO LA (L) ●
--MINOR STUDT R104 PALMETTO LA (L)
--DOY W H48 BAYVIEW GARDENS APT B
NOFL SEE ALSO NOELL
--ALF J (OLIVE M) RETD H141 DEVON DR (CB) ●
--CHARLES E SLSMN RODGERS RODGERS & CUMMINGS INC R1570 MAPLE ST
--MICHL L USAF R2135 N OVERBROOK AV (L)
--MINNIE H MRS RETD H2180 POINCIANA DR (HR) ●
--NELLE M MRS H1039 GRANADA ST ●
NOELKER IDA R (WID FREDK G) RETD H2043 TIMBER LA ●
NOELL SEE ALSO NOFL
--BARBARA P MRS H808 MADERA AV
--CHARLES E (DOROTHY W) SLSMN SCHAAF REALTY H1932 SANDRA DR ●
--GEO (MARIANNA C) RETD H688 WOODLAND DR (L) ●
--ROBT G (JEAN L) SHOWMN H1232 ADAMS AV ●
NOESNER MICHL (MARIE A) H711 SCOTLAND ST (D) ●
NOGACKI JOHN M (GLADYS W) SLSMN MC GINN REALTY H2149 CAMPUS DR ●
NOGAY FRANK S (ROSE B) RETD H2304 HARN BLVD ●
NOGUER EUG R (VIRGINIA H) PRES DYNA-METRIC CO H1577 ELMWOOD ST ●
NOGUERE VIRGINIA H MRS SEC-TREAS DYNA-METRIC CO R1577 ELMWOOD ST
NOH BURT E (MARILYN S) H19 N AURORA AV ●
--MARILYN S CLK COUNTY TAX COLLR R19 N AURORA AV
NOHRSTEDT TOM STUDT R1362 YOUNG AV
NOKES BUFORD B (MILDRED M) RETD H43 KIRLING PLAZA (CB) ●
NOLAN FRANCIS E (HELEN) RETD H12 HIBISCUS RD (B) ●
--J WENDELL (GERTRUDE R) PRES CLARK'S INC H2068 NOLAN DR (D) ●
--JAMES J (ALICE C) RETD H1437 LAURA ST APT 5
--JAMES W JR STUDT R2068 NOLAN DR (D)
--JOY A STUDT R2068 NOLAN DR (D)
--REBECCA MRS MAID H1410 TAFT AV
--RUTH A (WID JOHN A) H1548 LEMON ST ●
NOLD CHARLES L (CORA R) H712 GOLDEN TRINGL MBL MNR(L)
NOLES FLOYD DRIVER ROBINSON CONCRETE H452½ RIDGE RD SW (L)
--FLOYD C LAB PELICAN COUNTRY CLUB R710 PATTERSON (L)
--WILLARD C (CAROLYN V) FORMN EAST BAY COUNTRY CLUB H951 LAKESIDE DR (L) ●
NOLIN GORDON D (ZENOBIA) H709 SMITH ST ●
--JOSEPH H (HELEN) RETD H1933 STANTON AV (L) ●
NOLL ALF H (GERTRUDE) RETD H2997 DEL RIO DR (BB) ●
--EVA H (WID ROBT H) H3 DE SOTO PL (B) ●
--RAY E (LILLIAN K) SLSMN DATONA DEVELOPMENT CORP H1109 PALMVIEW AV (B) ●
NOLLEY BYRON P (HELEN F) RETD H1220 BALBOA CIR ●
NOLSON ERNEST H (UNA) ASST CHEF MC KOWNS RESTR H1767 N HAINES RD ●
NOLT NILE J (MILDRED G) H749 PINEWOOD DR (D) ●
NOLTE FRANZ X (M PINDA) H1432 LEMON ST ●
--JOHANNA C CLK COUNTY TAX COLLR R ST PETERSBURG FLA
NOOKES PAUL (ANN) H980 7TH ST NW (L) LOT 31
NOON NORBERT D (VIOLA L) CUSTDN OUR LADY OF LOURDES CATH CH H1159 STEWART DR (D) ●
--THOS E (JANE L) RETD H47 N PINE CIR (B) ●
NOONAN WM F H1020 TWIN LAKES TRAILER LODGE
NOONE JOSEPH R (THERESA M) H811-B LOTUS PATH
NORA'S BEAUTY SALON (MRS MARY E GODOMAN) 1799 S CLEARWATER-LARGO RD
NORBY GRACE MRS H1672 GROVE ST ●
NORCERA DORIS E MRS OPR ADORN BEAUTY SALON R149 E OVERBROOK DR
NORCROSS CLELL E H31 ISLAND WAY APT 704 ●

McMICHAEL REALTY
TRADES OF ALL TYPES
Local and Out of State
601 N. Fort Harrison Ave.
Tel. 442-3283
MLS

Consult the CLASSIFIED LISTS of the DIRECTORY

If You Would Find What You Wish to Buy

WEST COAST TITLE CO.

ABSTRACTS OF TITLE — TITLE INSURANCE

932 W. Bay Drive, Largo, Florida Phone 584-3406

MICA MAGIC

Custom Design IN FORMICA FURNITURE

OFFICE FURNITURE DESIGNING AND PLANNING

CUSTOM KITCHENS BATHROOMS

REMODELING

PHONE 442-4019

1435 S. Missouri Ave.

LENNOX

TACK & WARREN, Inc.

HEATING AND AIR CONDITIONING

ROOFING — SHEET METAL WORK

LENNOX

806 Pierce St. Phone 446-5014

NORCROSS

--DONALD E (ANNE P) MECH STONE BUICK H3320 DRYER AV (L) ●
--THEO R JR (JEAN L) RLMB MADSON'S PLMB & PUMRS H3321 ADRIAN AV (L) ●
--THEO R (ESTELLE) RETD H3323 ADRIAN AV (L) ●
NORD ARTH W (GRACE M) WINTER RFS H115 N EVERGREEN AV
NORDBERZ HARRY O (ALICE M) H791 TERRACE RD (D)
NORDE LOUISE A (WID ALBERT) H707 WILKIE ST (D) ●
NORDEEN ETHEL T (WID HARVEY A) H1950 DREW PLAZA ●
NORDIN CLARENCE CARP H24 MEADOW LARK LA RT 27
NORDQUIST ELIZ MRS SLSWN RUTLAND'S R2419 GULF-TO-GAY BLVD
--TERRY A (BESSIE) H1214 TWIN LAKES TRAILER LODGE
NORDSTROM CARL (SOLVEIG) RETD H1113 SUNNYDALE DR ●
--F VICTOR (JENNIE) RETD H319 TWIN D TRAILER PK
--FRIEDA E (WID EVERT F) H1651 SHERWOOD ST ●
--JOHN R (HILMA A) RETD H1931 RAINBOW DR
--OSCAR W (LENA L) RETD H1227 BALBOA CIR ●
NORDSTRUM GLORIA STUDT R217 LARK DR (L)
NOREY DOPHIE (WID MICHL) R711 S LINCOLN AV
NORFOLK EUG DRIVER CLWTR LBR R11098 LA SALLE ST
NORGE LAUNDRY & CLEANING SERVICE (TEDDY GUMOWSKI) SELF SERVE 1168 JASPER ST
NORIN JOHN J (DOROTHY N) H1108 MARINE ST ●
NORM'S ATLANTIC SERVICE (NORMAN BOWERS) GAS STA 1898 S HIGHLAND AV
NORM'S SERVICE CENTER (NORWOOD BOWERS JR) 1601 GULF-TO-BAY BLVD
NORMAN ARTH W (MARY F) GENL CONTR 1150 5TH ST NW (L) H1150 5TH ST NW (L) ●
--CLARENCE J (ESTHER K) RETD H2012 IMPERIAL WAY ●
--DELMAR E (BEVERLY A) V-PRES PARK LAWN BURIAL ESTATES H1019 S DUNCAN AV ●
--EDW C (KAY) H1750 E DRUID RD ●
--GEO H L (PHYLLIS M) DIST MGR SPRAGUE ELEC H1680 SUNSET POINT RD ●
--GRACE PROMOTIONIST SHORE LANES R601 PALM PL (SH)
--H CURTIS (LESLIE E) DERT MGR HONEYWELL H2298 BELLEAIR RD ●
--HOBERT (GRACE) RETD H1244 BYRON AV ●
--HOWELL A (GRACE J) MTCEMN CITY BLDG & MTCE DEPT H601 PALM PL (SH) ●
--ISADOR T (HELEN L) RETD H204 S SATURN AV ●
--KENNETH COUNTERMN ATLAS ELEC SUPPLIES R PINELLAS PARK FLA
--LAWRENCE L (CHARLOTTE M) ENG HONEYWELL H1481 HIGHFIELD DR ●
NORMAN MERLE COSMETICS STUDIO MRS ALICE M ORR REP 1748 DREW ST
NORMAN THOS M (MARIE M) RETD H1331 MAIN ST (D) LOT 88
--VERNON R (RUTH A) RETD H227 LAKESIDE PARK
--W CAROL STUDT R657 MANDALAY AV (CB)
NORMAND SALLY R (WID EUG A) H1249 S SEDEEVA CIR ●
--WILFRED T (JESSIE W) RETD H1221 DREW ST ART A22 ●
NORMANDEAU EMMA M (WID LOUIS) R2043 CLEVELAND ST
--OLIVER G (LENA L) H1228 LOTUS PATH ●
NORQUIST EFFA M (WID RALPH A) H1727 INDIAN ROCKS RD (B) ●
NORRIS CONSTANCE R1000 8TH AV SW (L)
--EDW A (SADIE K) MTCEMN COUNTY BD EDUC H1618 MADRID DR (L) ●
--FRANK J (EDITH M) H245 GREEN ACRES MOBL HOME PK
--FRED H (LOIS M) RETD H676 SAN ROY DR S (D) ●
--GUY C (AGNES H) RETD H438 LAKESIDE PARK
--JAMES M (MARIAN F) BR MGR AGT COASTAL STATE INS H1000 8TH AV SW (L)
--JANE A CLK COUNTY BD EDUC R1618 MADRID DR (L)
--JOHN H (JAN M) H604 MARIVA AV ●
--KAROL E STUDT R1618 MADRID DR (L)
--MARGT S STUDT R1618 MADRID DR (L)
NORRIS R F REALTY (ROSCOE F NORRIS) 2901 E BAY DR (L)
NORRIS RICHD (OVA) R700 MEASE MANOR
--ROSCOE F (DORIS J) (R F NORRIS REALTY H1316 S EVERGREEN AV ●
--ROY H (MARGUERITE F) RETD H1349 TERRACE RD ●
--SADIE K MRS TCHR ANONA ELEM SCH R1618 MADRID DR (L)

NORRIS

--SCOTT W (MARGT P) V-PRES-DIR FIRST FED SAV & LOAN ASSN OF LARGO H918 BAY BREEZE TER (L) ●
--WM SLSMN BORDEN'S DAIRY R11188 115TH ST N (L)
--WORTHY R (JESSIE L) SERVMN CITY UTILITIES SERV DEPT H709 3D AV NE (L) ●
NORSE EARLE C (H HAZEL) RETD H113 MAYWOOD AV ●
--H HAZEL MRS INSTR FLA GULF COAST ART CENTER R113 MAYWOOD AV
NORSTRUM JOHN R (ANN) H217 LARK DR (L) ●
NORSWORTHY JOHN W (VIOLET H) H1247 PINEVIEW AV ●
--RICHD J REV (GLENNA) PASTOR UNITARIAN CHURCH OF CLWTR H2470 NURSERY RD
NORTH ALENA U (WID DONALD C) H1447 PINE BROOK DR ●
NORTH AMERICAN MORTGAGE CORP THOS HEATON BR MGR 2105 GULF-TO-BAY BLVD
NORTH BAY CO PATRICIA HALEY MGR REAL EST 20 ISLAND WAY
NORTH FORT HARRISON APARTMENTS (HAROLD K HICKOK) 1200 N FT HARRISON AV
NORTH JAMES E (METTA L) GENL CONTR 3430 HILLSDALE AV (L) H3430 HILLSDALE AV (L) ●
--METTALUE WAITRESS HEILMAN'S BEACHCOMBER R3430 HILLSDALE ST (L)
--NORMAN ATNDT HUMBLE ESSO SERV STA R1240 STOCKTON ST
--OWEN U TCHR KENNEDY JR HIGH SCH H1440 PINE BROOK DR ●
NORTH PINELLAS BARRACKS 1980 (VET OF WORLD WAR I) 390 WILSON ST (D)
NORTH ROBT L ASST MGR KWIK-CHEK R PALM HARBOR FLA
--THOS T RETD H880 MANDALAY AV (CB) APT 1012
NORTH WARD ELEMENTARY SCHOOL ELSIE DUNCAN PRIN 900 N FT HARRISON AV
NORTH WM S STUDT R1440 PINE BROOK DR
NORTHINGTON CECIL R (EULA A) RETD H2312 LANAI AV (BB) ●
NORTHROP ELIZ (WID FRED W) H95 AVON DR (SH) ●
NORTHRUP GLADYS V (WID GEO) H12 8TH AV SE (L) APT 3 ●
--IRENE M TCHR FIRST BART CH KINDERGARTEN H700 VIRGINIA ST (D) ●
NORTMAN WM (SALLY A) RETD H801 MAIN ST (D) LOT 17
NORTON CHARLES (JOSEPHINE C) RETD H1655 SAN CHARLES DR (D) ●
--ELBERT DRIVER COUNTY HWY DEPT R TARPON SPRINGS FLA
--FRANK J (GRACE P) USMC H910 N PALM DR (L) ●
--FREDRIC G (EILEEN L) RETD H201 BRIGHTWATER DR (CB) APT I
--GARLAND A (RUBY N) ATNDT BOB'S SUNOCO SERV
--H V RETD H2400 E BAY DR
--JAMES O (NANCY M) RHYS 833 MILWAUKEE AV (D) H1095 KNOLLWOOD DR (D) ●
--JAMES O II ORDERLY MEASE HOSP & CLINIC R644 VIRGINIA ST (D)
--MARY A MRS H536 ROANOKE ST (D) ●
--MERRELL E (LOIS L) H14373 LARBOARD LA (L) ●
--MYRON P (ANNE E) SHOP FORMN FRANCIS L SKINNER R STATE RD NO 580
--S LENNIE (WID ROSS P) H611 BAY AV ●
--WILLARD (EDNA) R700 MEASE MANOR
--WORTHING R (THELLA M) (RIDGE COURT APTS) H3848 HARBOR HILLS DR (L) ●
NORTRUP JOE C (RENA V) ELECTRONIC TECH R515 SAN SALVADORE DR (D)
NORWOOD AUBREY E (BERTHA E) RETD H1442 DEXTER DR ●
--EARL RETD H1010½ N FT HARRISON AV
--ELTIS V (EDNA E) LAB COUNTY HWY DEPT H BX697 ROOSEVELT BLVD
--FRANK DRIVER ATLAS ELEC SUP
--HENRY E COOK BAYVIEW GARDEN APTS H804 N BETTY LA
--ROSCOE W (LILLIE B) H1619 PASADENA DR (D) ●
--SILAS B (EVA R) DISHWASHER SEASPIRE H1101½ CLEVELAND ST APT 8
NOSE INDIA U MRS TCHR D ELEM SCH H1441 PINE BROOK DR ●
NOSKER WM F H1058 N EVERGREEN AV
NOSWARTHY BERT (EFFIE L) RETD H2335 MIDDLECOFF DR (D) ●
NOTESTINE JOHN W (NATTIE A) RETD H360 COLONIAL CT

Who Sells It?

Is Answered by the Classified Business Lists In this Directory

WM. D. NEALE, *PRES.*

REALTORS

PHONE 584-8669

EDW. A. PARKER, *SEC.*

1200 INDIAN ROCKS RD.

(BELLEAIR)

RAYMOND CLONINGER
CLONINGER INSURANCE AGENCY
General Insurance - Real Estate - Tax Consultant
135 N. FORT HARRISON AVE. AT DREW ST., CLEARWATER, FLA. PHONE 446-2508

NOTON BERNARD (MINNIE L) ORDER CLK MORGAN YACHT SALES H705 22D ST SW (L) •
NOTOROULOS HELEN A (WID ANAST N) H334 CORONADO DR (CB) •
--NICHOLAS A R334 CORONADO DR (CB)
NOTT L E SUPVR PINELLAS LBR R ST PETERSBURG FLA
NOTTINGHAM FRANCES P MRS ASSOC AUGUSTUS G LONGWORTH R2199 NOTTINGHAM DR
NOUMES CHRISTINE (WID JOHN) H1275 DREW ST •
NOVAK ARLYN J MRS COORDINATOR MAAS BROS R1280 DRUID RD
--ETHEL S MRS (TRI-CITY DINER) R124 BAY SHORE BLVD
--FRANK W (ETHEL S) (TRI-CITY DINER) H3173 DREW ST •
--HELEN F (WID FRANK) H3024 LAKE VISTA DR •
--JOSEPHINE A (WID FRANK) H124 BAYSHORE BLVD •
--KRISTINE (WID LEWIS) H839 3D ST N (SH) •
--RALPH N (MARILYN R) (TRADER NOVAK) H13497 RENA DR W •
--VIOLET C (WID EDW A) H18 N METEOR AV •
--WM C (LYNN) SLSMN XEROX H1280 E DRUID RD APT 9
NOVARIA STANLEY A (ANN) RETD H1110 SDU COMFORT MOBILE VIL
NOVOTNY JAMES A (ANN V) RETD H300 CORONADO DR (CB) •
--MILES J (LEONA E) RETD H300 CORONADO DR (CB) •
--TONCHA S (WID JOHN) H511 S HIGHLAND AV •
NOWAK JOSEPHINE M R1501 CLEVELAND ST
--LEONARD J (MARY J) TECH GENL ELEC H15449 BRISTOL CIR E •
--LOUIS A H880 MANDALAY AV (CB) APT 505
NOWARK CONRAD H (MARGT A) EMP EC1 H3492 DAHLIA RL (L)
NOWLEY WILMA L (WID FRANK) H2765 BAY WAY AV (BB) •
NOWLING W REX (EDITH P) (REX BARBER SHOP) H1256 BELLEVIEW BLVD •
NOWLYN KATHLEEN STUDT R2765 BAY WAY AV (BB)
NOWOTNY JANICE D (WID GEO A) H2335 NASH ST •
NOYES ADIN M MECH GENL TEL H1052 BASS BLVD (D) •
--ANNA E (WID HAROLD E) H612 PALM AV (B) •
--CARL R1052 BASS BLVD (D)
--EDW (EDITH) RETD H1472 S BETTY LA •
--EDW N (YVONNE N) RETD H11493 119TH TER N (L) •
--FREDK A (BERTHA) RETD H1331 MAIN ST (D) LDT 74
--WALTER B RETD H3023 WEBLEY DR (L) •
NUCCITELLI PETER (EMILY M) RETD H1732 CARLISLE ST •
NUCE BERNARD J (ANN N) (HARBOR BAR) H957 ELDORADO AV (CB) •
NUDELL REBECCA B (WID MOE) RETD H1424 REGAL RD •
NUFER GLADYS E (WID FRANK E) RETED H2014 HIGH RIDGE DR •
NUFFER JOHN ATNOT LANGFOR'S STD SERV R13110 CLAY AV (L)
NUFRIO FRANK (KATH H) RETD H906 S GREENWOOD AV •
NUGENT AMY (WID WALTER) H231 LAKESIDE PARK
--ANNA H15 BOOTH AV APT E
--GARLAND F (LOLA M) CARP H1650 ILLINOIS ST •
--KATH J (WID THOS R) H1011 WOOD DR •
--ROBT C (BARBARA E) (SEWELL-NUGENT) H1420 DREW ST •
--RUBY M MRS CLK CLWTR-LARGO-DUNEDIN R1519 BELLEAIR RD
--SAML E (REGINA L) DRIVER ALTERMAN TRANSPORT H833D HALL ST
--THOS H (RUBY M) SLSMN RAYBRO ELEC SUPS H1519 BELLEAIR RD •
NULF CLARENCE (MAYME) H1413 MAGNOLIA DR •
NUMRICH GEO R (MIRIAM B) RETD H1563 JEFFORDS ST •
NUNGESTER ALVA A CART MECH DUNEDIN COUNTRY CLUB R RD 2 BOX 683
--RUTH MRS UPHOL CASTLEWOOD CORP R RT 2 BX 683
NUNN ARLINGTON L (RUTH B) TCHR PINELLAS HI SCH H1415 N MADISON AV
--HORACE A (HENRIETTA M) RETD H1642 ALGONQUIN DR
--ROLAND (DOROTHY E) RETD H2924 MEADOW LAKE AV (L) •
NUNNEMAKER ESTHER E MRS DRIVER QUICK SNACK COFFEE SERVICE R2581 ADRIAN AV (L)
--JOHN W (ESTHER E) AUTO BODYMN SUNCOAST BODY H2581 ADRIAN AV (L) •
NURNBERGER ALBERT F H1608 PINELLAS RD (B)

NURNBERGER
--THOS S H307 SKY HARBOR MOBL ESTS
NURSE ROY J (PATRICIA A) ENG HONEYWELL H1468 MAPLE ST •
NURSES' OFFICIAL REGISTRY FLORIDA NURSES ASSN ORPS 532½ S FT HARRISON AV RM 5
NUSBAUM ALMA E PKPR CLEARWATER CONSTN H228 GLEN ELLEN CT
--LAWRENCE E (ANN M) PRES TREAS UNDERSELLINTPAOIN INC H3250 21ST AV SW (L)
NUSKEY JOHN F (LOUISE M) RETD H118 N GLENWOOD AV •
NUSSBAUM ALICE J (WID ALBERT) H569 WOOD ST (D) •
NUSSBECK EDW C (FLNORA R) MECH H1794 W HARBOR CIR (L) •
NUSSEY ARTH H (ANNA G) RETD H12667 138TH ST N (L) •
NUTE LILLIAN A (WID RAY S) H3024 HUNTINGTON DR N (L) •
NUTT R ELMER (NINA E) PNTR H420 SCOTLAND ST (D) •
--R LUKE (LAURA M) CARP H609 15TH AV NW (L) •
NUTTER THOS F STUDT RS DE SOTO RL (B)
--WALOD E (HELEN H) H5 DE SOTO RL (B) •
NUTTING GERALD R (KRISTINA F) TERRITORY MGR HUNT FOODS H1862 BELLEAIR RD •
--ORPHIA M MRS CLK D MILLS HTG & AIR COND R15 CAMBRIA ST (CB)
NYBERG DONALD L (EILEEN A) (CUSTOM SHADE INTERIORS) R629 BAY ESPLANADE (CB)
--EILEEN A MRS (CUSTOM SHADE INTERIORS) R629 BAY ESPLANADE (CB)
NYE BESS H (WID FRED B) H345 4TH AV N (SH) •
--RUTH K (WID JAMES) H1665 W BAY DR (L)
NYEGGEN GEO F (HAZEL) RETD H535 EMBASSY MOBL HOME PARK
NYENHUIS WM (JEANETTE) RETD H341 EMBASSY MOBL HOME PARK
NYGAARD FANNY S (WID ROLF M) RETD H1255 S SAN REMO AV •
NYHOLM ARNE R (ELSIE B) MSNGR COUNTY CIRCUIT CT CLK H410 N HIGHLAND AV •
--ELIZ B (WID SIDNEY A) OFC WKR STATE HEALTH DEPT H1241 8TH AV NE (L) •
--ELSIE B MRS OFC SEC PEACE MEM PRESBY CH R410 HIGHLAND AV
--VIRGINIA R400 OSCEOLA INN
NYLEN C VICTOR (HELEN H) RETD H2227 ST CHARLES DR •
NYMAN GUS M H405 N OSCEOLA AV •
NYSTROM ALEX B (ELLA F) RETD H1449 NURSERY RD •
--ALLIE B MRS OFC SEC ABILITIES INC R ST PETERSBURG FLA
NYZNAR CATH F R67 ULMERTON RD S W (L)
O K TIRES (WM M LITTLE) 1748 S MISSOURI AV
OAK ACRES WATER SYSTEM (MRS RUTH C STEMMLE) PUMP 1711 BRENTWOOD DR
OAK COVE APARTMENTS (JOHN H HARDING) 1215 N FT HARRISON AV
OAK GROVE DRUGS (CARL E ROSENFELD JULIUS L LOVITZ) 1469 S BELCHER RD
OAK GROVE GARDEN APARTMENTS (ADAM A HILLEBRAND) 417 PINELLAS ST
OAK GROVE HOBBY SHOP (LESTER MARTIN) 1461 S BELCHER RD
OAK GROVE JUNIOR HIGH SCH JOE C EDSON PRIN 1370 S BELCHER RD
OAK LEA APARTMENTS (GEO G FITTON) 1203 N OSCEOLA AV
OAK PARK COURT INC MRS MARY E CALHOUN MGR MOTEL AND TRAILER PK 1505 S FT HARRISON AV
OAK RIDGE GOLF CENTER INC LARRY W HOFFMAN PRES LOUIS W ORGEL SEC-TREAS 710 PALM BLVD (D)
OAKES RODNEY YOUTH MINISTER FIRST CHRISTIAN CH OF LARGO
OAKLEY HARRY E (DOROTHY F) RETD H3276 21ST PL SW (L) •
--HUGH (GENEVIEVE T) RETD H871 LANTANA AV (CB) •
--IRENE C MRS CLK ST PETERSBURG JR COLLEGE H1932 SOUVENIR DR •
--J W JR (FAY) H663 GERSHWIN DR (L) •
--LLEWELLYN C JR (MARY H) RETD H719 OAKRIDGE LA (BB) •
OAKWOOD APARTMENTS (NORMAN L ENZOR) 624 E BAY DR (L)

CLEARWATER CONCRETE INDUSTRIES, Inc.
Radio Dispatched Equipment - Fast Efficient Service
CONCRETE PRODUCTS: Tels. 446-6086 446-6087
READY-MIX CONCRETE: Tels. 446-3110 442-7495
1700 N. Hercules Av., P.O. Box 749
Tel. 446-6526

Where to Buy?
Consult the Classified Business Lists In This Directory

Highland Pines 1111 S. Highland Ave.
Phone 446-0518
NURSING MANOR INC.

FULMER PHOTO SERVICE

COMMERCIAL PHOTOGRAPHY

PORTRAITS

WEDDINGS A SPECIALTY

PHOTO SUPPLIES

PHOTO FINISHING

526-28 S. FORT HARRISON AVENUE

CLEARWATER

PHONE 446-9622

NIGHT PHONE 584-6929

JOHN A. DACEY REAL ESTATE

NEW AND USED HOMES - RENTALS
EXCHANGES - LOTS AND ACREAGE

Phone 733-6777 826 Broadway (Dunedin)

DACEY ACCOUNTING SERVICE

Bookkeeping - Income Tax Preparation
Statistics - Payroll Systems - Auditing - Systematizing

Phone 733-6777 826 Broadway (Dunedin)

OASIS MOTEL (WM H RIPPARD III) 301 GULF VIEW BLVD (CB)
OASKES RODNEY D REV (BILLIE J) YOUTH MINISTER FIRST CHRISTIAN CH H247 16TH AV SE (L)
OATES DORIS B MRS OFC SEC PINELLAS ADJ BUREAU R1576 CLARK ST
--JAMES M (DORIS B) MGR PINELLAS ADJ BUR H1576 CLARK ST
--MARK RETD H925 SOU COMFORT MOBILE VIL
OATHOUT KENNETH A (LOBERTA M) BODYMN KENNEDY STRICKLAND H2127 DODGE ST •
--LOBERTA M MRS UPHOL CASTLEWOOD CORP R2127 DODGE ST
--MICHL L P2127 DODGE ST
OATLEY R HARRY STUDT P896 IMPERIAL DR (L)
--RAYMOND H (SHIRLEY P) RETD H896 IMPERIAL DR (L) •
O'BANNON RUBY MRS AIDE MEADS HOSP R1107 GRANT ST
OBENSCHAIN JOHN T (MAXINE) DIR COUNTY HEALTH DEPT R REDINGTON BEACH FLA
OBER EDW P (APTHELINE A) RETD H1885 SAN MATEO DR (D) •
OBERG ARTH W (ALMA G) RETD H123 W GRAPEFRUIT CIR •
--HILDEGARD W BKPR STD OIL R14562 OLIVER ST (L)
--HOWARD E (ETHEL J) RETD H1905 PINEHURST DR •
OBERHAUSER ETHEL (WID LOUIS G) H111 ROBIN RD •
OBERHELMAN RAYMOND W (MARY E) PURCH MGR H P HOOD & SONS H1125 FAIRWAY DR (D) •
OBERLE ANITA M CLK MONTGY WARD R2000 E BAY DR (L) LOT 66
--RICHD F (ESTHER) RETD H2000 E BAY DR (L) LOT 66
--STEPHEN J (KATHRYN D) RETD H2049 DOUGLAS AV (D) •
OBERLIESEN BETSY K STUDT R1305 BARRY ST
--LOUIS A (KATH E) H1305 BARRY ST •
OBERLIN MARGARETTE MRS (WID EDW) H305 KEYSTONE TRAILER PK (L)
--MILDRED E (WID JOSEPH) H435 LAKESIDE PARK
OBERMANN ANTON (MARIAN) RETD H232 DONOVAN'S TRAILER PARK
O'BERRY HENRY W (BONNIE M) LAWN SERV TRAVIS CHARLTON H1492 TIOGA AV
--WM H (ELIZ F) RETD H2052 THE MALL •
OBERST T EDW (DOROTHEA M) BP MGR FIREMAN'S FUND INS H1258 FLUSHING AV •
OBLANDER LOUIS F (EUGENIA C) H925 TWIN LAKES TRAILER LODGE
OBLINGER SCOTT (VIOLET) RETD H616 SOUTH GATE MOBL HOME PARK
OBNEY JEAN WAITRESS H2243 LANCASTER DR
OBREMSKI WM A TCHR LARGO JR HI SCH R10158 64TH AV N (L)
OBRENTZ HUGH L (MARCIA) PRES AUTO LANS INTERNATL H494 FOREST PKWY (L) •
O'BRIAN HELEN M (WID IVAN P) H280 E TROPIC BLVD (L) •
--NICOLI STUDT R360 MEHLENBACHER RD (B)
--PAULINE WAITRESS KAPOK TREE INN R360 MEHLENBACHER RD (B)
--STELLA WAITRESS KAPOK TREE INN R360 MEHLENBACHER RD (B)
O'BRIEN BERT RETD R327 N DUNCAN AV
--BETTY K (WID GEO E) PRES BETTY K O'BRIEN & CO H407 N CINCINNATI PKWY •

O'BRIEN BETTY K & CO, Mrs Betty K O'Brien Pres, Fredk Akers V-Pres, Investment Securities, Mutual Funds, Stocks and Bonds, 1985 Drew st (33518), Tel 446-8395

O'BRIEN C ARTH (KATHLEEN C) RETD H1571 LAKESIDE DR (D) •
--ED (LEONA) H507 5TH ST (ALCOVE TRLR PK)
--EDW A RETD H704 SKYVIEW AV •
--FLORENCE G (WID RALPH E) H432 BAY AV APT C
--FREDK STUDT R417 PATRICIA AV
--GEO F (PHYLLIS P) SUPVR RD H152 N BUENA VISTA DR (D) •
--HARRY J (NELLIE M) RETD H2343 CHAUCER ST •
--JOHN (MARIAN) WINTER RES H115 TRAILER CITY
--JOHN B (LEONA V) RETD H1642 FORTUNE DR •
--JOHN E (ETHEL M) H609 N OSCEOLA AV •
--JOHN J (BEATRICE) WINTER RES H202 BUNKERHILL DR (D)

O'BRIEN
--JOSEPH T (NORMA J) ASST PRIN PALM HARBOR FLA H1001 BROOKSIDE DR •
--LOIS MRS AIDE SUNCOAST HOSP R ST PETERSBURG FLA
--LOUISE (WID JOHN E) H2480 CORONADO WAY (D) •
--MARY (WID LESTER J) H327 N DUNCAN AV •
--MARY MRS WINTER RES H131 KAKUSHA MOBL PK
--MARY E MRS CLK FIRST NATL BK R1708 GOLF VIEW DR (B)
--MARY M (WID EMMETT J) H2476 TRADE WINDS DR W (D) •
--MATTHES M (KATH A) H945 LAKESIDE PARK
--MICHL J (WIGHTMAN ROWE & O'BRIEN) R TAMPA FLA
--NORMA J MRS OFC SEC REYNOLDS & CO R1001 BROOKSIDE DR
--RAUL A (VIRGINIA C) ENG GENL ELEC H264 KEATING DR (L) •
--REARL M (WID MARTIN) RETD H1439I LARBOARD LA (L) •
--PETER J (MARY J) RETD H1A52 PINE ST •
--RALPH (MILDRED) RETD H21A4 GREENBRIAR BLVD •
--RICHD H V-PRES CASTLEWOOD CORP R INDIAN ROCKS BCH FLA
--RITA M MRS V-PRES-SEC INTERIORS BY O'BRIEN & FULLER R2566 GARY CIR (D)
--ROBT F (BETTY) RETD R2233 CAPRI DR •
--ROLAND M MDSE MGR IMPERIAL FLA OIL H417 PATRICIA AV •
--RUTH A (WID BERNARD J) H210 ROBIN RD •
--SUSAN MRS OFC SEC CLWTR CATH HI SCH H2381 CHAUCER
--THOS J (NORA E) RETD H119 GREEN ACRES MOBL HOME PK
O'BRYANT JOHN O (LILA M) PRES O'BRYANT LAWN SPRINKLERS H1445 BAY VIEW DR (B) •
--JOHN D STUDT R1445 BAY VIEW DR (B)
--KENNETH R USN R1455 BAY VIEW DR (B)
O'BRYANT LAWN SPRINKLERS INC JOHN D O'BRYANT PRES ROBT BENEDICT V-PRES MRS LILA M O'BRYANT SEC-TREAS 1175 PONCE DE LEON BLVD (B)
O'BRYANT LILA M MRS SEC-TREAS O'BRYANT LAWN SPRINKLERS R1445 BAYVIEW DR
OBUSEK JOSEPH B (MARY ANNE) CONSULTANT GENL TEL H1471 SPRINGDALE ST •
O'CALLAGHAN FRANK (OLIVE) RETD H1221 DREW ST APT B22 •
OCEANIC APARTMENTS (MRS CHRISTINE C DOMINQUEZ) 15 AVALON ST (CB)

OCEANIC TRAVEL SERVICE INC
ROBERT M SHELLENBERGER
PRESIDENT
CHARLES H MEYERS JR
VICE-PRESIDENT
MRS DOROTHY S SHELLENBURGER
SECRETARY-TREASURER
RESERVATIONS AND
TICKETING
AIRLINES
CRUISES
TOURS
WORLD WIDE SERVICE
CAR RENTAL SERVICE
AIRWAYS RENT-A-CAR
LOCATION
OPPOSITE JACK TAR HARRISON HOTEL
127 S FORT HARRISON AV
TELEPHONE 442-3107

OCEANIC TRAVEL SERVICE INC (BR) MRS JANET H BREWSTER MGR 1640 GULF-TO-BAY BLVD
OCHOTSKE CONRAD RETD H1331 MAIN ST (D) LOT 33
OCHS ELLEN A (WID WALTER C) NURSE I963 GILBERT ST H1963 GILBERT ST •
--JOHN H H812 8TH AV NW (L) LOT 10
--ROLAND (ROLAND OCHS USED CARS) H1456 S BETTY LA
OCHS ROLAND USED CARS (ROLAND OCHS) 16 S MYRTLE AV
OCHSNER ARTH C (EMMA M) RETD H651 S CLEARWATER-LARGO RD (L) •
OCKERMAN CAROL NURSES AIDE MEASE HOSP & CLINIC P1016 GROVE ST

Who Sells It?

Is Answered by the Classified Business Lists In this Directory

READY MIX CONCRETE
MASONRY SUPPLIES
PLASTER SUPPLIES
1600 N. HERCULES AVE.

CROOKER BUILDERS SUPPLY CO.
CLEARWATER

CONCRETE BLOCKS
SAND and ROCK
CONCRETE SPECIALTIES
PHONE 446-4027

PHILLIPS 66

PHILLIPS PETROLEUM CO.

FUEL OIL

WE HONOR PHILLIPS CREDIT CARDS

Dunedin Office: 1251 San Christopher Dr. **Tel 733-4186**
Clearwater Office: Highland Av. and Lakeview Rd. **Tel. 446-3007**

OCKERMAN

--CHARLES E (CARDL D) MECH HOLTS USED CARS H505 PENNSYLVANIA AV
--ROSE E MRS SALAD MKR EAST BAY COUNTRY CLUB R INDIAN ROCKS BCH FLA
O'CONNELL CATH M MRS (WATER VIEW APTS) H110 BRIGHTWATER DR (CB) APT 3 ●
--DAVID (LOIS M) MACH FAIRCHILD HILLER H2014 S BELCHER RD ●
--ESTELLE (WID RICHD) R917 14TH AV NW (L)
--GEORGIA (WID FRANK J) H1625 PASADENA DR (D) ●
--JACK W (CLYDE A) INTAKE COUNSELOR JUVENILE COURT H2029 HARDING ST ●
--LARRY STUDT R2001 HARDING ST
--MARIE G H880 MANDALAY AV (CB) APT 441
--MARY L MRS H115 S BUENA VISTA DR (D) ●
--MAURICE F (MARGT) CUSTOM THE SERVO-TEK MARINE H115 K AV ●
O'CONNER BETTY A MRS H227 BOULEVARD TRAILER PARK
O'CONNOR ALICE H MRS RETD H217 BAKER AV ●
--ANN B (WID DON) H1400 N GARDEN AV ●
--CORNELIUS E (NAN G) RETD H1460 S JACARANDA CIR ●
--EDMUND F (AMY) (BELLEAIR GOLF DRIVING RANGE) H113 KENWOOD AV ●
--EDW (LILLIAN) RETD H827 TWIN LAKES TRAILER LODGE
--EUG E (JANET M) ENG SPERRY RAND H650 RICHMOND ST (D) ●
--FRANCES MRS H304 4TH AV SW (L)
--FRANCES S (WID HAROLD H) H1041 ELDORADO AV (CB) ●
--JAMES J (MABEL N) H515 CASLER AV ●
--JAMES L (HELEN B) RETD H2241 N TERRACE DR ●
--JOHN M (BLANCHE M) RETD H1607 RIDGE RD SW (L) ●
--MINNIE (WID J P) RETD R1143 SUEMAR RD (D)
--WM J (MYRTLE) RETD H802 N PALM DR (L) ●
OCZKOWSKI RAYMOND INSTALLER PINELLAS LBR R606 HERALD CT
ODD FELLOWS HALL G FRANK JOHNSON CUSTOM 914 PARK ST
O'DEA J DAVID (SHIRLEY L) H2402 BAYWOOD DR W (D) ●
--SHIRLEY L MRS TCHR SAN JOSE ELEM SCH R2402 BAYWOOD DR W (D)
ODEFEY ROBT E REAL EST 415 S LINCOLN AV H605 S HIGHLAND AV ●
O'DELL ERNEST D RETD H710 3D ST S (SH) ●
--GLENN (MARY C) RETD H1374 PINE ST ●
--HUGH (JEANETTE) (HUGHES BARBER SHOP) R1585 SOUTH HAVEN DR
--IRENE W MRS NURSE R323 E DRUID RD
--JAMES R (ALICE M) (CROSS BAYOU ASPHALT SEALING H12159 CROFT DR (L) ●
--JERRY D INSTALLER L C CASSIDY & SONS R1310 2D AV SW (L)
--MARY C MRS SMSTRS PENNEY'S R1374 PINE ST
--PAUL (VIRGINIA) INS AGT H1867 BRENTWOOD DR ●
--THELMA C (WID HERBERT B) H727 ORANGE AV (D) ●
--VERNARD J (HELEN N) RETD H1920 STRAUCH RD ●
--WARNER H (JEANETTE I) (HUGH'S BARBER SHOP) H1585 SOUTH HAVEN DR ●
ODEN BONNIE J CLK FIRST NATL BK OF CLWTR R1510 S MICHIGAN AV
--FLORENCE A MRS H206 S GARDEN AV APT 3
--JUDITH P MRS H312 N SATURN AV
--KNUTE A (LORETTA A) CARP SUNCOAST HOSR H1510 S MICHIGAN AV ●
ODENATH JOSEPH H (MARY) CARP H1637 HARDWOOD DR ●
--MARY DEP COUNTY SUPVR OF REGISTRATION R1637 HARDWOOD DR
ODISHOO GEO K (DELORES J) PURCH CLK H2378 NASH ST ●
ODLAND ALICE E MRS OFC SEC SNI8BE SPORTS PUBL R10095 NASSAU CT (L)
ODLE IVAN E (JETTYE E) H115 CRESTWOOD LA (L) ●
ODOM CHARLES W (BETTY) OPTN SAML T REGISTER H33 N PINE CIR (B) ●
--EDW (ELAINE) SUPVR FLA SEPTIC TANK R ST PETERSBURG FLA
--JOHN CONSTN WKR MC DONALD CONSTN H BX650 ROOSEVELT BLVD
--SARAH F TELLER 1ST FED SAV & LN ASSN R33 N PINE CIR (B)
O'DONNELL BESSIE F (WID THOS J) H928 1ST AV NW (L) ●
--BESSIE T (WID MAURICE) NURSE 908 JASMINE WAY H908 JASMINE WAY ●
--BRENDAN TCHR ST PATRICK'S SCH R SEMINOLE FLA
--CHARLES M (THELMA G) RETD H810 ROYAL DR (L) ●
--GERALD P (HELEN R) RETD H307 S DRIDN AV
--JAMES J (RUTH M) SECURITY CHF BELLEVIEW BILTMORE HOTEL H1609 BARBARA AV ●
--JOHN F (TERRY J) MECH JIM QUINLAN CHEVROLET H7342 DANBURY WAY ●
--MARIDN H (WID JOHN W) H12132 143D ST N (L) ●
--MARTIN T (TERESA M) RETD H1719 MEREDITH LA (B) ●

O'DONNELL

--SEAN TCHR ST PATRICK'S SCH F SEMINOLE FLA
O'DONOHUE MARTHA E H249 JASPER ST (L)
O'DONOVAN JAMES A RETD R1 PINEWOOD AV
DOSON EDW (JUSTINE) ROOFER BIVINS ROOFING R2345 MADRID ST (SH)
ODUM CARROLL P (VELVA) (HIGHLAND CITGO SERV H414 HERON RD ●
--ERNEST K (MARETTE C) SLSMN HENRY BOWER CHEM H38 LEEWARD ISLAND ●
--SUSIE V MRS MAID H219 S WASHINGTON AV
O'DWYER MARTHA W (WID WM G) H211 S DUNCAN AV ●
OEAENS RUTH COOK HEILMAN'S BEACHCOMBER R BLDG 27 GREENWOOD APT 4
OECHSLIN WM (ROSE A) RETD H3225 FOUNTAINHEAD DR (L) ●
OEHLER JOHN F (FLORENCE) H28 CASEY'S TRAILER PK (L)
--MAX H1770 MC KAY CREEK DR (L) ●
OEHMIG JOHN W (GERTRUDE E) RETD H16 N CIRUS AV ●
OEHRLE EMILY A OFC SEC SEARS R1024 WOODBROOK DR (L)
--EMILY R MRS MGR PINK HOUSE H1024 WOODBROOK DR (L) ●
OELKE OTTO L (LELIA H) RETD H1862 RIDGEWAY DR ●
OELKLAUS H G HB80 MANDALAY AV (CB) APT 213
OELSCHLAEGER JOHN (EDNA J) RETD H1674 LAURA ST ●
OELSLAGER WM R (EARLE) CITY COMNR SAFETY HARBOR FLA H775 S BAYSHORE DR (SH) ●
OESTER OSCAR W (VIRGIE P) H1428 JASMINE CT ●
OESTERMEYER ANNE R3335 DRYER AV (L)
--CLARA A H3335 DRYER AV (L) ●
--EMMA L R3335 DRYER AV (L)
OESTREICH WALTER E (SANDRA J) STOCK CLK PUBLIX MKT H1625 SCOTT ST ●
OFFERMAN BERNICE TCHR SKYCREST SCH R311 N JUPITER
OFFICE STAFF THE (JAMES F MC COY MRS JOYCE A RIFFE) ACCTS 422 W BAY DR (L)
OFFLEY ERNEST (ELSIE) H912 16TH AV NW
O'GARA ROBT (ZOLA M) H217 10TH ST SW (L)
OGBORN ROBT 1 (NANCY J) BARBER FRANK'S BARBER SHOP R TAMPA FLA

OGDEN ALICE M MRS TCHR SKYCREST SCH H1575 BONAIR ST ●
--CHARLES D (JEAN B) H1375 BELCHER RD (L) ●
--DONNA E STUDT R506 CEDAR ST
--EDITH N (WID HAROLD) EMP HOLIDAY INN H2200 N EUCLID CIR ●
--EVALIN (WID F W) CH SEC ANONA COMMUNITY METH CH R240 PINE RD (B)
--JAMES A (DONNA C) RETD H1020 SUNSET POINT RD ●
--JAMES W (MABELLE R) RETD H1140 PALM BLVD (D) ●
--JEANNE A STUDT R1575 BONAIR ST
--MILLICENT H SLSWN MANDALAY PHARMACY R14763 SUNSET DR (L)
--N EVALIN (WID F W) CHEIF SEC ANONA COMMUNITY METH CH H240 PINE RD (B) ●
--WM C H506 CEDAR ST
OGEN JOHN J (MARIE) SLSMN WEST PALM BEACH BEDDING H7264 DANBURY WAY ●
OGG G H (CLARA) RETD H807½ MAGNOLIA DR
--J ARLOS (RUTH S) (J ARLOS OGG STUDIOS) H1544 LAURA ST

OGG J ARLOS STUDIOS (J Arlos Ogg), Picture Framing Our 32d Year, Complete Line of Frames and Framing Come In and Browse Around, 807 Park st, Tel 446-2245 (See Page 68 Buyers' Guide)

OGILVIE JOHN M (CANDACE M) TCHR FRED ASTAIRE DANCE STUDIO H514 N MISSOURI AV ●
OGLE CHARLES (EMILY) H223 ISLAND WAY APT 207

--PAUL SLSMN H312 WINDWARD ISLAND ●
OGLES CLAYTON F (CHARLOTTE J) PNTR CONTR 100 DOUGLAS AV (D) H100 DOUGLAS AV (D) ●
--NORMA J MRS MGR RICK(KWIK FOOD STORES R1617 VALENCIA DR E (L)
--OSCAR D (MARY C) ROOFING SUPT TACK & WARREN H1356 FAIRMONT ST ●
--OTHAL T (NORMA J) FORMN GENL ELEC H1617 VALENCIA DR E (L) ●
--ROBT F (HAZEL I) DIST MGR AMERICAN TOBACCO H2334 ANNA AV ●
--ROY C (DESMA D) RETD H15319 BEDFORD CIR E ●
--ROY C JR USN R15319 BEDFORD CIR E
--SHIRLEY A (WID LEON) H12 NEW YORK AV (D)
OGLEVEE SUSAN C (WID EARL W) H1977 RAINBOW DR
O'GRADY ELIZ M (WID COOPER F) R1710 MEREDITH LA (B)
--THOS J (JANE) RETD H631½ VIRGINIA ST (D)
--WM J (MARION A) COST APPRAISER HONEYWELL H1110 BARBARA CT (L) ●
O'GWYNN BUDDY SLSMN SUNBEAM BAKERS R LARGO FLA
O'HAIRE JANE SLSWN FRANK'S DEPT STORE R1384 LIME ST

POWERS OLDSMOBILE
SALES — SERVICE — PARTS
614 Main St., Dunedin
Dial 733-3111

Consult the CLASSIFIED LISTS of the DIRECTORY

If You Would Find What You Wish to Buy

Member

PAINTING AND DECORATING CONTRACTORS OF AMERICA

ROUSEY H. CLARK

★

PAINTING CONTRACTOR

★

Phone 584-3221

★

698 2d ST., S. E. LARGO

CALADESI AUTO

CALADESI AUTO SALES AND SERVICE CO.

New and Used Cars and Trucks

501 CAUSEWAY BLVD., DUNEDIN, FLA. PHONE 733-5819

O'HAIRE

--JOHN P (JANE) H1384 LIME ST
--MARTHA L MRS (THE BOOK NOOK) H1536 SMALLWOOD CIR ●
--TRULA D STUOT R1536 SMALLWOOD CIR
O'HALLORAN E O DRIVER LARGO MTR PARTS & EQUIP R11954 105THLA'N (L)
--EMMA F MRS SEC AM CANCER SOC R11951 105TH LA N (L)
O'HARA CLARA (WIO ALBERT N) H923 TWIN LAKES TRAILER LODGE
--HANSON P (DORIS V) H14 S CORONA AV ●
--JOHN B (MARY C) RETD H276 BAYSIDE DR (CB) ●
--JOHN F (LORRAINE) SLSMN MATTHEW ANDREWS H1405 REGAL RD ●
--KENNETH G (ARLENE) RETD H420 POINSETTIA RD (B) ●
--MARION L (MARGARETTE R) CARP H1348 S EVERGREEN AV ●
--PERRY L COOK TOM'S PIZZA & HOAGIE SHOP R14 S CORONA AV
--WAYNE (MARILYN) H1120A EUGENIA ST
--WM T ACCT H R BLOCK & CO H331 EMBASSY MOBL HOME PARK
O'HARE PATK T (FLORENCE M) H3799 HARBOR HEIGHTS DR (L)
O'HARROW JOHN W (GRACE F) H229 LAKESIDE PARK
OHL RUSSELL C (MARGT) H428 HOLIDAY TRAILER RANCH
OHLER FRED J (ANN) DRFTSMN HANSEN CONSTN H1625 BRAVO DR ●
OHLSON ALVIN J (SHARON N) CARRIER PO H15596 NEWPORT RD ●
--ELMER F RETD H313 20 AV SW (L) ●
OHMAN ALMA (WID ERIC) H110 BAYSIDE GARDENS
OHMSTEDE THOS E (ALICE M) ENG TAMPA ELEC H654 W CIRCLE DR (L) ●
OHNING ARTH F (OLGA M) RETD H1418 KEENE RD ●
OHNMACHT ALF G (MARTHA V) ASMBLR AEROSONIC CORP H1475 SANDY LA ●
OHR FRANKLIN (ZELLA T) BLDG CONTR 21 EVONAIRE CIR (B) H21 EVONAIRE CIR (B) ●
--JOHN STUDT R2246 N OVERBROOK AV (L)
--KATH L (WID FRED) R21 EVONAIRE CIR (B)
--MILTON F (DOROTHY H) CARRIER PO H2246 N OVERBROOK AV (L) ●
--TIMOTHY STUOT R21 EVONAIRE CIR (B)
--ZELLA T MRS TREAS CLWTR ASSN FOR MENTAL HEALTH R21 EVONAIRE CIR (B)
OHSE C OURSTON (MARGT S) H1612 HARDWOOD DR ●
OINEON TED T RETD H1254A GROVE ST
OIVE W ROBT GUIDANCE COUNSELOR TECHNICAL EDUC CENTER R996 LEXINGTON DR
OIVENS ETHEL WAITRESS HEILMAN'S BEACHCOMBER R669 BAY ESPLANDE
OKANO TAK (ELIZ) PHYS VETS ADMN H2313 LANAI AV (BB) ●
O'KEEFE CATH R2006 7TH AV SW (L)
--DOLORES M MRS WAITRESS O'KEEFE RESTR H1455 CROYDON DR ●
--HENRIETTA B (WID H EMMETT) CAFETERIA WKR SAFETY HARBOR JR HI SCH H2010 CLEVELAND ST ●
--JEANE A MRS TELLER CLWTR FED SAVS & LOAN ASSN R1869 BELLEAIR RD
--JULIA (WIO JOHN) H2006 7TH AV SW (L)
--MARY R2006 7TH AV SW (L)
--WM J (O'KEEFE TAP ROOM & GRILL) H1215 BAY AV APT C
O'KEEFE'S TAP ROOM & GRILL (WM J O'KEEFE) 1219 S FT HARRISON AV
O'KELLEY THOS A (MILDRED H) TCHR ST PETERSBURG JR COLLEGE H2231 HARN BLVD ●
OKTAVEC CHARLES F (RUTH E) TELLER GULF-TO-BAY BK & TR H2696 KEENE PARK DR (L) ●
--FRANK J (RUTH R) ENG SPERRY MICROWAVE H1452 JASMINE WAY ●
--FRANK T JR USA H1452 JASMINE WAY
--RAYMOND G USA R1452 JASMINE WAY
--RUTH R MRS SLSWN KOCH & JONES REALTY R1452 JASMINE WAY
OLAH ANDREW (ELIZ S) RETD H618 S DUNCAN AV ●
OLANDER RUSSELL L (ALMA C) SLSMN PENISULAR ORGANICS H1817 GREENHILL DR ●
OLANDERSON A MRS H101 ROBIN RD
OLBRECHT J (FRANCES) RETD H551 HILLCREST DR (L) ●
OLD FORT HARRISON POST 2473 (VFW) 1401 N HERCULES AV
OLDACK EDWIN (NANCY L) DRFTSMN TAMPA SHIR & DRY DOCK H1740 GROVE DR
OLDERR REGINALD G (CHARLOTTE N) RETD H817 BRUCE AV (CB) ●
OLDHAM FREDRIC E (FLORENCE B) H212 CRESTWOOD LA (L) ●

OLDHAM

--GEO L (RUTH F) (ROYAL MOWER & EDGER CO) H516 DONOVAN'S TRAILER PARK
--ROY REV (MARY J) DEAN OF MEN ST PETE JR COLLEGE H913 STERHAN FOSTER DR (L) ●
OLDS HAROLD M (ESTHER A) RETD H2224 PALMETTO DR ●
--JUSTIN C (VERDA N) SHOP SUPT RICHO DIETER CONSTN H530 6TH AV SW (L) ●
--ROY F (NINA R) RETD H1409 S FT HARRISON AV ●
--STERLING STUDT R438 GARDENIA ST (B)
O'LEARY MILDRED D (WID CHARLES A) H766 MAIN ST (D) ●
--W EARL (MARIAN P) USED CAR MGR THAYER MTR H1935 OLD COACHMAN RD ●
OLECHNA ALBIN S (HELEN V) SLS SUPVR GENL TEL DIRECTORY H2309 HARN BLVD ●
OLENHOUSE EARL (MARIAN J) RETD H511 JASMINE WAY ●
--JAMES USAF R511 JASMINE WAY
OLESS PHILIP J (KATH L) RETD H1651 S FREDERICA DR ●
OLEYNIK LAWRENCE J (JOY B) TCHR CLINTR HI SCH H413 MILWAUKEE AV (D) ●
OLGA'S (MRS OLGA T CONSTANTINIDES) CLO 413 HAMILTON CRESCENT
OLGA'S (NICHOLAS A AND MRS OLGA T CONSTANTENIDES) DRSMKRS 706 S FT HARRISON AV
OLIN KARL H11C BAYVIEW GARDENS APT C

OLIN MOTT TIRE CO INC, Geo J Dunn Mgr, US Royal Tires, Olin Mott Premium 800 Recapped Tires, Wheel Balancing and Alignment, 1409 S Missouri av, Tel 446-3053

OLIN REUBEN L (ELLA M) RETD H1641 PICARDY CIR ●
OLIN'S RENT-A-CAR MITCHELL'S SUNOCO SERVICE AGTS 300 S FT HARRISON AV
OLINGER FRANK T (BERNICE) H1222 SOU COMFORT MOBILE VIL
OLIPHANT DEVOISA (WILLIE M) CUSTON BELCHER ELEM SCH H1119 GOULD ST ●
OLIVE BRUNSWICK F (MINNIE M) RETD H2000 NUGGET DR
--W ROBT (MARTHA J) GUIDANCE COORDINATOR TECHNICAL EDUCATIONAL CENTER H996 LEXINGTON DR (D) ●
OLIVEN KARL A (MARIE E) RETD H2450 N MINEOLA DR (BB) ●
OLIVER ALBERT E (MADGE N) RETD H1481 BELLEAIR RD ●
--CARLTON F (MARGT E) RETD H1349 YOUNG AV ●
--CONRAD H801 MAIN ST (D) LOT 48
--DOUG (WINIFRED) RETD H227 EMBASSY MOBL HOME PARK
--EDW J (CATH D) RETD H320 ORANGEVIEW AV ●
--FRED M (VIVIAN A) RETD H1022 30 AV SW (L)
--GEO (SADIE) H222 ROBIN RD ●
--GEORGETTE T (WID GRINNELL F) H1301 PINELLAS RD (B) ●
--H L MRS H681 BAY ESPLANADE (CB) APT 13
--J EVERETT (JOSEPHINE) H231 BAY BREEZE TRAILER PARK
--JOHN G (REBECCA K) ENG SPERRY MICROWAVE H603 FOREST GLEN RD ●
--MARIE ORR PENINSULAR TEL ANSWERING SERV R11796 STARKEY RD (L)
--MARJORIE CAFETERIA WKR PONCE DE LEON ELEM SCH R1626 YOUNG AV
--MAURICE E R MEASE MANOR
--RUTH MRS (ESTHER) H86 TRAILER CITY
--THOS K (NANCY J) ENG HONEYWELL H456 GARDENIA ST (B) ●
--WALTER G (ANNA) RETD H1331 MAIN ST (D) LOT 3
OLLER FRANCES L MRS NURSE MEASE HOSP & CLINIC R667 RICHMOND ST (D)
OLLER FRANK A (HAZEL J), GRO 100 TEMPLE LA (L) H100 TEMPLE LA (L)
--WM T (FRANCES L) MECH FAIRCHILD'S H667 RICHMOND ST (D) ●
OLMSTEAD ADELAIDE S MRS OFC SEC PHILLIPS MC FARLAND & GOULD R1221 LYNN AV
--CHERYL STUDT R1221 LYNN AV
--GLENN D (THELMA I) H880 MANDALAY AV (CB) APT 323
--RALPH M (ADELAIDE S) DRFTSMN H1221 LYNN AV ●
--THOS M STUOT R1221 LYNN AV
OLMSTED JEANNETTE F MRS CASH GENL FINANCE LOAN R LARGO FLA
OLNER JAY C USA R1631 GROVE ST
--ROBT W (NEVA N) H1631 GROVE ST ●
OLNEY CHARLES B (MARY) ENG H1266 GRENADA AV
--HAROLD R (EMMA B) RETD H27 RAINBOW CT (L)
--LYNN STUDT R1266 GRENADA AV
O'LOUGHLIN CHARLES J (ANN J) H612 S KEYSTONE DR ●
--HARRY M (FREDA M) RETD H1407 DEXTER DR ●
--JOSEPH J (ELEANOR W) RETD H1465 ORANGE ST ●
OLREE RICHD A (MARY) JAN PINELLAS OFFICE SERV H40 PALMWOOD DR ●
OLSAVIK JOHN RETD H268 BAYVIEW GARDENS APT B

Consult the CLASSIFIED LISTS of the DIRECTORY

If You Would Find What You Wish to Buy

HART-SCHAFFNER & MARX
NUNN-BUSH SHOES
512-514 Cleveland St., Clearwater
Shorts INC.
EVERYTHING FOR THE WELL DRESSED MAN
Tel. 446-5927

OLSEN SEE ALSO OLSON
--AKSEL G (GRETCHEN V) H101 CRESTWOOD LA (L) ●
--ANDREW C (GRACE M) RETD H3S24 N CIRCLE DR (L) ●
--CARL J BARBER RAY'S BARBER SHOP RB932 109TH AV N (L)
--ETHEL E MRS MATRON JOHN F KENNEDY JR HI SCH RS09 BROOKFIELD DR (L)
--GRACE H JASPER ST (L) LOT 62
--HAROLD E (IDA) ENG HONEYWELL H1499 BUGLE LA ●
--HARRY C (MARY M) RETD H21S0 RIDGE RD SW (L) ●
--INGER B RBB0 5TH AV NE (L)
--JOHN J (ELIZ M) H1720 N GREENWOOD AV ●
--JUDY E CLK HONEYWELL R1941 E DRUID RD
--LARRY C (MARY M) CUSTON ST PETE JR COLLEGE HS09 BROOKFIELD DR (L) ●
--LAWRENCE (FLORENCE) RETD HS32 EMBASSY MOBL HOME PARK
--LEONA E MRS OFC SEC COUNTY ATTY H1604 LOGAN ST ●
--MARION L MRS OFC SEC CLWTR ENG H1941 E DRUID RD
--MARY G MRS CLK TYP COUNTY BLDG DEPT H FLEETWOOD MANOR APTS APT 3
--MILDRED E MRS CASH ELECRROLUX R416 GRAHAM DR
--MILDRED E (WID CARL J) CASH ELECTROLUX H416 GRAHAM DR ●
--NEIL C (LIA M) RETD H1417 TWIN LAKES TRAILER LODGE
--NORMAN G (VIRGINIA W) CHAIRMN OF BD TREAS MAY TAG SOU EASTERN CD H1S9 S BUENA VISTA DR (D) ●
--RAGNVALD (BERTHA H) RETD H1SSS LIME ST ●
--RICHD STUDT R1941 E DRUID RD
--ROY M (EVA M) FORMN A C DAVENPORT H161B N BELLEROSE DR ●
OLSER BEATRICE I (WID ALMON D) H1B03 SUNSET OR ●
OLSGARD ALICE M MRS TREAS W A OLSGARD & CO R2274 GLENMOOR RD N
OLSGARD W A & CO INC WILFRID A OLSGARD PRES MRS ALICE M OLSGARD TREAS MUT FUNDS 121 N OSCEOLA AV
OLSGARD WILFRID A (ALICE M) PRES W A OLSGARD & CO H2274 GLENMOOR RD N ●
OLSON SEE ALSO OLSEN
--A (GLADYS M) RETD H1773 SANTA BARBARA DR (D) ●
--AGNES MRS KITCHEN HLPR WHITEHOUSE NURSING HOME H522 MC LENNAN ST
--ALBIN H (NELLIE E) RETD H2357 BLACK OAK LA ●
--ARVID E JR REP PINE CIRCLE OIL
--BEATRICE OFC SEC PONCE DE LEON ELEM SCH R1707 BALMORAL DR
--CARL G (ANN M) RETD H980 7TH ST NW (L) LOT 11
--CARDLINE E (WID CARL) H217 TWIN LAKES TRAILER LODGE
--CECIL W WOOD WKR CASTLEWOOD CORP R PALM HARBOR FLA
--CHARLES (ETHEL) RETD H1331 MAIN ST (D) LOT 40
--CLARENCE C (ARTIE E) H709 PARKLAND AV ●
--EDITH J (WID EDGAR R) H20S1 PINE RIDGE DR ●
--EDW (EDITH E) RETD H147S HIGHFIELD DR ●
--ELSIE G (WID ARTH P) H101 BAY BREEZE TRAILER PARK
--ERVING W RETD H1236B 13BTH ST N (L) ●
--G BIRGER (MABEL C) RETD H2601 OAKWOOD DR (L) ●
--GERTRUDE MRS KITCHEN WKR SUNCOAST HOSP R1109 14TH AV NW (L)
--HANDLEY A (WANDA L) TCHR MILORED HELMS ELEM SCH H14260 66TH ST N ●
--HAROLD G AGT GED WASHINGTON LIFE INS R1344 OHIO (PH)
--HAROLD H (VANITA F) SLSMN CHARLS CHIRS H1478 CANTERBURY DR ●
--HAROLD H (EBBA) H2109 UNIVERSITY CT ●
--HARRIET M OFC SEC ST PETE JR COLLEGE R3117 SAN JOSE ST
--JAMES LINO LARGO SENTINEL R334 16TH AV SW
--JAMES D (M LILLIAN) REAL EST COACHMAN AT DREW H1B31 BRENTWOOD DR ●
--JEANNETTE M (WID ROBT H) RETD H1437 KINGS HWY ●
--JOHN A (BEATRICE M) (LORI-B APTS) H433 DOUGLAS AV (D) ●
--JOSEPH A (LETITIA M) SEAMN H1660 ENSLEY ST (SH) ●
--KARL M TELLER PINELLAS CENTRAL BK & TR R P O BX 307 ELFERS FLA
--KENNETH W (HARRIET M) ENG HONEYWELL H3177 SAN JOSE ST ●

OLSON
--LAUREL STUOT R1707 BALMORAL DR
--M H23S3 SHELLEY ST APT 24
--M LILLIAN MRS OFC SEC STATE ATTY R1B31 BRENTWOOD DR
--OSCAR (SUSAN) H57 BELLEAIR VILLAGE (L)
--ROGER STUOT R3177 SAN JOSE ST
--ROLAND G (BEATRICE H) CREDIT MGR BERGER & RACHAELSON H1707 BALMORAL DR ●
--SHARON E R3177 SAN JOSE ST
--THOS C (MILORED L) RETD H1257 FOENVILLE AV ●
--WALTER B (GERTRUDE M) H1109 14TH AV NW (L) ●
--WINIFRED (WID ADOLPH) R14260 66TH ST N
--WINIFRED L STUDT R14260 66TH ST N
OLSZEWSKI EDW D (AUDREY J) ARTIST ELECTRO MAGNETIC INDUSTRIES H1B60 HARMONY DR ●
OLT LEONARD F (MARGT A) RETD H2294 LAGOON DR (O) ●
OLTMAN GEO J (ELSIE A) RETD H202 PLAZA PINES TRAILER PARK
OLYMPIA MOTEL APARTMENT (MRS OLYMPIA M AND NICK M GONATOS) 423 EAST SHORE DR (CB)
O'MADIGAN DENNIS M (MARJORY L) H1154 7TH ST NW (L)
O'MALLEY VERA M RETD R301 N CORONA AV
--WM P (EDITH B) LWYR 305 S OSCEOLA AV H212 N JEFFERSON AV ●
O'MARA PATRICIA DEPT MGR CLWTR SUN H705 INDIAN ROCKS RD (B)
O'MEAR HELEN R H610 S BETTY LA APT 1
O'MEARA DANL J R31 ISLAND WAY
--HELEN MRS H1874 SIERRA CIR (L) ●
OMEGA LOUNGE & PACKAGE STORE CLARENCE G SHANNON MGR 2391 SEMINOLE BLVD (L)
OMER LEROY (ALICE) RETD R123 S HAINES RD LOT 207
OMOHUNDRO CHARLES W (EVELYN) MGR TRU-FIT SEAT COVER CENTER R ST PETERSBURG FLA
O'MOORE THOS J (HAZEL E) H1011 WILLOW BRANCH AV ●
ON THE BALL SPRAY SERVICE INC J A HITCH PRES MRS RUTH HITCH MRS L CRAIG V-PRESTS G W CRAIG SEC-TREAS LAWN 2028 PALMETTO ST
ONDEROONK C RAY (MABEL) RETD H BX456 ROOSEVELT BLVD
--MELVIN D (ELIZ) ENG HONEYWELL H2187 ACADEMY DR ●
ONDICK LEONARD K H372 HUNTINGTON DR W (L)
--MARY A CASH COUNTY TAX COLLR R372 HUNTINGTON DR W (L)
ONDRIZEK JAMES ASST MGR FOOD FAIR R ST PETERSBURG FLA
--RAYMOND T (MARGT H) RETD H909 14TH AV SW (L) ●
ONE HOUR MARTINIZING (SAML HARRIS) DRY CLNS 1162 CLEVELAND ST
ONE HOUR MARTINIZING (SAML HARRIS) CLNS 1715 GULF-TO-BAY BLVD
ONE HUNDRED NINETEENTH STREET LAUNDROMAT 232SA 119TH ST N (L)
O'NEAL SEE ALSO O'NEIL AND O'NEILL
--AARON STUDT R2996 HICKORY DR (L)
--ANNA R433 PALMETTO ST (O)
--BERTHA B (WID FORREST) MAID H530 30 AV NE (L) ●
--DOROTHY MRS H611 ERMINE ST
--DOROTHY E MRS SEC-TREAS A-OK INDUSTRIES R1350 WEBER DR
--EDW F (DOROTHY M) H1431 MAGNOLIA DR ●
--EILEEN F (WID JESSE) BR MGR RICK KWIK FOOD STORES H508 N WASHINGTON AV ●
--FORREST JR INSP AUTO LICENSE TAG BUR HS30 30 AV NE (L)
--GENEVIEVE MRS (O'NEAL'S RESTR) H1778 GULF-TO-BAY BLVD ●
--GEO W (VIVIAN E) TAXI DRIVER H740 OLD COACHMAN RD ●
--JOHN N DRIVER WILDER FUNERAL CHAPEL R1004 N FT HARRISON AV
--KATHLEEN STUDT R508 N WASHINGTON AV
--LARKIN (QUEEN E) JAN MORTON PLANT HOSP H1129 TANGERINE ST ●
--LEE B (FLORENCE G) H1009 S BETTY LA ●
--LILLIE S MRS H606 PALM BLUFF ST ●
--LUCY J (WID JOHN W) R23 N HAINES RD
--MICHL W (PATRICIA A) FORMN FLA CULVERT H1770 THAMES ST ●
--REEDY G GRADER BILGARE'S PACKING HSE H1345 S GREENWOOD AV ●

FLOOR MASTERS
FLOOR COVERINGS OF ALL KINDS
FREE ESTIMATES
BETTER FLOORS FOR BETTER LIVING
OAK PARQUET
VINYL TILE AND LINOLEUM
103 N. Greenwood Av. (33515)
Tel. 444-8711

Who's Who- and Where?
Such questions can only be answered by the Directory and that is where people look when they want to buy.
Are you properly displayed therein to get the business?

United Delco
AUTO ELECTRIC
ELECTRIC AUTO-LITE SERVICE
115 S. GREENWOOD AVE., CLEARWATER
TEL. 446-3061

Clearwater Window & Specialty Co., Inc.

ALUMINUM AWNING WINDOWS

STORE FRONTS

MIRRORS BATH ENCLOSURES

SLIDING GLASS DOORS

WINDOW REPAIRS

205 N. GARDEN AV.

P. O. Box 1206 Clearwater

PHONE 446-8365

GEO. H. HARBISON, Pres. MANLEY M. MALLETT, Sec.-Treas.

GEO. H. HARBISON, Inc. Realtor

1203 S Fort Harrison Av. Clearwater Phones 446-1346 and 446-8698

MLS

O'NEAL
--ROBT STUDT R530 3D AV NE (L)
--ROBT W (HELEN C) V-PRES A-OK INDU R TAMPA FLA
O'NEAL TERMITE & PEST CONTROL INC JAMES C BILBREY BR MGR 1420 GULF-TO-BAY BLVD
O'NEAL THOS E (DOROTHY E) PRES A-OK INDUS H1350 WEBER DR ●
--VICTOR C (MARY M) RETD H2136 CATALINA DR ●
--W ALLEN APPR BLOCK LAYER P606 PALM BLUFF ST
--WM H II (WILLADEEN) TECH HONEYWELL H2996 HICKORY DR (L) ●
--WM H (MARY G) V-PRES PROGRESSIVE AERO INC H692 FOREST PKWY (L) ●
O'NEAL'S RESTAURANT (MRS GENEVIEVE O'NEAL) 1778 GULF-TO-BAY BLVD
O'NEIL ALFERETTA COOK CLWTR HI SCH R BRADFORD ST (L)
--CHARLES E (ROSEMARY C) BLDG CONTR H1319 HIGHFIELD DR ●
--CHARLES J H1723 MANCHESTER DR ●
--JAMES (DELORIS B) PRES O'NEIL'S PAINTING MAINTENANCE H1415 MORROW DR ●
--JOHN (CATH) RETD H3696 HIGH BLUFF DR (L) ●
--WM F (ALFERETTA J) CONSTN WKR H BX714 BRADFORD ST ●
--WM F JR DISHWASHER HALL RESTR R BX714 BRADFORD ST
O'NEIL'S PAINTING & MAINTENANCE INC JAMES A O'NEIL PRES 1117 SEMINOLE ST
O'NEILL AUG V MTCEMN COUNTY HWY DEPT R GULFPORT FLA
--EMMETT J (ISABELLE S) RETD H211 S FERNWOOD AV ●
--GEO J (JANE M) (B J LIQUOR STORE) H140S ROGERS ST ●
--GUS V (ETHEL) SUPT COUNTY DEBRIS AREA R GULFPORT FLA
--HARRY E (HELEN P) RETD H2090 CAMELIA DR
--HELEN A H880 MANDALAY AV (CB) APT 317
--JAMES R (SYLVIA D) POLICEMN CITY POLICE DEPT R101 6TH ST N (SH)
--JOHN W AGT PRUDENTIAL INS CO OF AMERICA R1300 CLEARWATER-LARGO RD (L)
--JOSEPH O (CATH A) RETD H1507 S MICHIGAN AV ●
--LILLA R880 MANDALAY AV (CB) APT 317
--MARGT G (WID ROBT M) H1892 MC KINLEY ST ●
--OTIS W (MARGT M) (DHID APTS) H228 N FT HARRISON AV ●
--OTIS W (RUBY R) SLSMN H80S DREW ST
--SAML C (JANE P) SLSMN H150S S MICHIGAN AV ●
--THEDA H (WID HENRY J) H109 E GRAPEFRUIT CIR ●
ONEY WADE S (CHERIE L) DRIVER SWIFT & CO H142S CANTERBURY DR ●
ONKKA CHARLES STUDT R918 NARCISSUS AV (CB)
--KARL M (MARY E) DRR ENG H918 NARCISSUS AV (CB) ●
ONKST HAROLD R (JOANNA) PHYS 2397 WATROUS DR (D) H2397 WATROUS DR (D)
ONLY LOLA MAID R1024 N GREENWOOD AV
--MAMIE MRS MAID R1024 N GREENWOOD AV
--NATHL DRIVER CARROLL M NALL CO H GREENWOOD APARTMENTS APT 2
--ROBT USA R1024 N GREENWOOD AV
--THOS BUSBOY JACK TAR HARRISON HOTEL R1024 N GREENWOOD AV
OOGJEN HENERICK R405 7TH AV SW (L)
OOGJIN JOHN (CAROLYN) RETD H BX756 US HWY 19 N
OOM JACOB (NETTA) RETD H804 8TH ST (ALCOVE TRLR PK)
OOMS ELISE STUDT R328 SUNNY LA (B)
--NICK (MARGT) SLSMN MAYER REALTY H328 SUNNY LA (B) ●
OOSTENDORP BETTY E MRS SAIL MKR SAIL LOFT R320 DAVID AV
--BETTY J CAFETERIA WKR SAFETY HARBOR JR HI R344 HAMILTON AV (SH)
--LEE (BETTY E) SET UP MN FOSTER MOBILE HOMES H320 DAVID AV ●
OOSTENDORP POOL CO (WILFRED M OOSTENDORP) 344 HAMILTON AV (SH)
OOSTENDORP WILFRED M (BETTY J) (OOSTENDORP POOL) H344 HAMILTON AV (SH) ●
OOSTING RICHD J REV (OLIVE B) RETD H618 EASTVIEW RD (L) ●
OPDYKE GERALD L (ELVA) RETD H121 HOLIDAY TRAILER RANCH
OPEN DOOR BAPTIST CHURCH REV JESSE WRIGHT PASTOR 729 BELTREES ST (D)
OPIE WILFRED F (SARAH I) H133 GLEN ELLEN CT
OPITCHKA EDW J (ESTELLE) H206 RIDGE HAVEN MOBILE PK
OPP LEE INC THOS CARPENTER MGR PWR EQUIP 7610 ULMERTON RD (L)
OPREGARD MARTIN N (MARIE E) RETD H1522 SCRANTON AV ●
OPPEL AUGUSTUS L (CARMELA M) GENL CONTR 2342 17TH AV SW (L) H2342 17TH AV SW (L) ●
--PATRICIA M OFC SEC KRENTZMAN MACKENZIE & BENNISON R2342 17TH AV SW (L)
OPPERMAN ADAM (WILMA E) RETD H1388 HILL DR (L) ●
OPPOLD ALPHONSE G (EMMY H) RETD H12530 136TH LA N (L) ●
OPSAHL JULIAN (MARGT E) H548 LOCKLIE ST (D) ●
--ROBT E (JEANNE M) ARCHT 1207 DREW ST RM C12 H2305 EASTWOOD DR ●
--THEO TCHR COUNTY BD EDUC H548½ LOCKLIE ST (D)
O'QUINN MYRTLE B (WID KARL B) H420 JEFFORDS ST ●
ORANGE BLOSSOM GROVES (CHARLES O HUTCHISON ALLISON W REPETTO) CITRUS PRODUCTS 1600 US HWY 19 S
ORANGE BLOSSOM RESTAURANT (JOSEPH H AND MRS WILLIE D COCKER) S49 MAIN ST (D)
ORANGE MOTEL (MRS LOLA E STEVENSON) 1736 GULF-TO-BAY BLVD
ORAVETZ RICHD S USAF R208 13TH ST SW (L)
--ROBT D USA R208 13TH ST SW (L)
--WM E (CATH M) WRITER 208 13TH ST SW (L) H208 13TH ST SW (L) ●
ORBAN SHARRON E WAITRESS H1442 LAKEVIEW RD ●
ORCHARD GEO W (RUBY L) H217 BAY BREEZE TRAILER PARK

ORCHID GIFT SHOP (Florence M Nelson), Fine Selection of Domestic and Imported Gifts, Full Line of All Occasion Cards, Wall Plaques, Jewelry, Glassware and China, Leather Goods, Indian Rocks Shopping Center 12006 Indian Rocks rd (L)

ORCUTT ELIZABETH MRS NURSE SUNCOAST HOSP R2017 N BETTY LA
--FAITH DRR GENL TEL R2017 N BETTY LA
--FREDK C (MADELYN S) RETD H915 LAKEWOOD DR (D) ●
--GEO F (IDA R) H205 BOULEVARD TRAILER PARK
--HILDA M (WID RAYMOND R) RETD H1415 TURNER ST ●
--M ELIZ (WID CLARENCE) NURSE 2017 N BETTY LA H2017 N BETTY LA ●
--PAUL C (GERALDINE G) CARR P & S SERVICES INC H1028 PATRICIA AV (D)
ORDE ALBERT D (GERTRUDE C) H113 GREEN ACRES MOBL HOME PK
--CHARLEEN R SLSWN MAAS BROS R113 GREEN ACRES MOBL HOME PK
ORDER OF AHEPA S07 N BELCHER RD
ORDWAY ARTH (ELSIE) H801 MAIN ST (D) LOT 31
--DAVID A INSTALLER SUN HEATING & AIR CONDITIONING R1920 N BETTY LA
--LINDA STUDT R672 KEENE RD (L)
--RICHD STOCKMN PUBLIX R672 KEENE RD (L)
O'REILLY JOSEPHINE M H1307 CHESTERFIELD DR ●
ORENDUFF CHARLES R1721 W HARBOR CIR (L)
--VERNON C (HELEN) PRES UNIVERSAL MACH H1721 W HARBOR CIR (L)
ORES CHARLES (GLADYS A) MACH AEROSONIC H227 N SATURN AV ●
--CHARLES A CLK SKYCREST SUPREX MKT R227 N SATURN AV
ORESTE FELIX M (ELIZ) H1130 119TH TER N (L) ●
ORESTO MARGT (WID MICHL F) H11965 113TH WAY N (L) ●
ORGAN JOHN C H JASPER ST (L) LOT 59
ORGEL LILLIAN J MRS H913 TWIN LAKES TRAILER LODGE
--LOUIS W SEC TREAS OAK RIDGE GULF CENTER H911 TWIN LAKES TRAILER LODGE
ORIGER KATH T (WID THOS F) H503 POINSETTIA RD (B) ●
ORKIN EXTERMINATING CO INC R BRUCE JONES BR MGR 1780 N HERCULES AV
ORLANDI ORAZIO (TERSILIA F) RETD H1042 SUNNYDALE DR ●
ORLANDO GAETANO (CONCETTA M) RETD H300 GRAHAM DR ●
ORLANDO J CO INC JAMES J ORLANDO PRES V-PRES MRS JOSEPHINE C ORLANDO SEC ANTHONY PESTIVO TREAS MARBLE IMPORTERS 2862A GULF-TO-BAY BLVD

CLEARWATER SUN

PUBLISHED AFTERNOONS and SUNDAY MORNING

301 S. Myrtle Ave. Clearwater Phone 446-7131

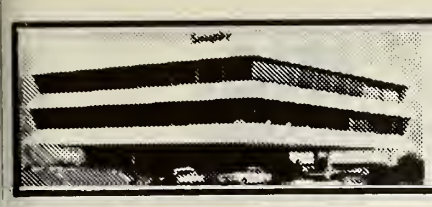

Seaspire RESTAURANT

Dining Over The Bay
With A View of The Gulf

217 Windward Passage, Clearwater 442-7274

ORLANDO JAMES J (JOSEPHINE C) RRES V-RRES J ORLANDO CO H2766 SHADDOCK DR ●
--JOSEPHINE C MRS SEC J ORLANDO CO R2766 SHADDOCK DR
--LUCREZIA (WID SALVATOR) R2059 US HWY 19 S
--LUCY J STUDT R2766 SHADDOCK DR
--MARY A (ORLANDO'S EL ADOBE MOTEL) H2059 US HWY 19 S ●
ORLANDO'S EL ADOBE MOTEL (MARY A ORLANDO) 2059 US HWY 19 S
ORLEANS APARTMENT MOTEL THE (HOWARD SWEENEY) 181 BRIGHTWATER DR (CB)
ORLOPP APARTMENTS (WM M ORLORR) 201 BRIGHTWATER DR (CB)
ORLOPP ROBT W STUDT R201 BRIGHTWATER DR (CB) APT 3
--WM M (ANITA M) (COLORR ARTS) R201 BRIGHTWATER DR (CB) APT 3 ●
ORLOWICZ HILARY J (LUCIA L) H709A 13TH AV SW (L)
--LUCIA L MRS SLS DEPT MAAS BROS R709A 13TH AV SW (L)
ORN SIXTEN (ELIZ A) H722 MAIN ST (D) ●
ORNAS HENRY J (MILDRED) RETD H656 BROADWAY (D) APT 8
ORNDORFF ALMA M (WID PAUL C) H2002 6TH AV SW (L) ●
ORNE DOUGLAS A (MARILYN B) CARRIER RO H1685 ST MARY DR (O) ●
O'ROURKE HELEN D (WID JERRY) H1023 BROADWAY ST (D)
--PETER REV ASST RASTOR ST CECELIA'S CATH CH R820 JASMINE WAY
OROWSON WALTER J (AGNES E) RETD H1923 OLD COACHMAN RD ●
ORR ALICE M (WID FRED) (PEGGY'S BEAUTY SALON) R ST PETERSBURG FLA
--BESSIE MRS EMR SUNCOAST HOSP R ST PETERSBURG FLA
--CURTIS T (EMMA M) PNTR CONTR 1552 PALDMA LA (D)
H1552 PALDMA LA (D) ●
--FLORENCE H MRS H839 3D AV NW (L) ●
--J GRAHAM (MAYBELLE S) H1715 MAGNOLIA RD (B) ●
--JOHN O (IRENE) EMR STATE RD DEPT R ST PETERSBURG FLA
--ROBT H801 MAIN ST (D) LOT 25
--ROBT A (GEORGIA V) WAITER BATH CLUB H913 HIGHLAND AV (L)
--RUTH E MRS H25 TURNER ST APT I
--WM R COUNSELOR CLWTR SPL EDUC CENTER R ST PETERSBURG FLA
ORRELL FERN B (WID HARRY R) H2236 E BAY DR (L) ●
ORRISON CHESTER E (BESSIE F) RETD H1412 CITRUS ST ●
ORT AUBREY W (HATTABELLE W) SUPT CITY ELEC DEPT H211 S PARK CIR (D) ●
--HENRY W (LAURA B) RETD H2303 7TH AV SW (L) ●
--PAUL A USAF R211 S PARK CIR (D)
ORTH HERMAN (EMILY) RETD H474 PLAZA DR (D) ●
ORTHNER BRUNHILDA MRS SEC-TREAS KEY LABYS R11447 88TH AV (S)
--DENNIS V-PRES KEY LABYS R11447 88TH AV (S)
--GORDON W (BRUNHILDA) PRES KEY LABYS R11447 88TH AV (S)
ORTIZ AMY R620 CHESTNUT ST
--ANNIE L (WID RALPH) RETD H1445 CITRUS ST ●
--AUGUSTO A (ZOILA) CLK KWIK CHECK H620 CHESTNUT ST
--DORIS R620 CHESTNUT ST
ORTMAN BERNADINA (WID ADAM) H1086 CORNISH AV (SH) ●
--GEO R (VERNA R) H1866 ALBERTA DR ●
ORTOLF JOHN E (HELEN T) (SHADY DELL TRAILER PARK) H263 1ST ST NW (L) ●
ORTON CHRISTINE M (WID ROBT E) R8 BIRDIE LA (D)
--MAUDE W H425 JONES ST APT 3
--ROBT E JR (HELEN D) SLS MGR GRAYBAR ELEC H8 BIRDIE LA (D) ●
ORTT NELLIE MRS R1505 S FT HARRISON AV
ORVILLE'S SHELL SERVICE (ORVILLE L RAMSEY) GAS STA 1199 N MISSOURI AV (L)
ORVIS RAYMOND K (DOROTHY M) WLDR GULF MACH R ST PETERSBURG FLA
--SCHUYLER A (RUBY E) H188 DEVON DR (CB) ●
ORWIG DAVID R1004½ S GREENWOOD AV
--EDGAR M (M PAULINE) INSR CLWTR BLDG INSR H2242 PALMETTO DR ●
--HARRIET L H1004½ S GREENWOOD AV
--HARRIET L H3460 DRYER AV (L) ●
OSAY LENA (WID GEO G) H1322 BROWNING ST ●
OSBECK HARRY (NINA) RETD H212 2D ST (ALCOVE TRLR PK)
OSBORN SEE ALSO OSBORNE AND OSBURN
--DONALD A FIREFIGHTER CITY FIRE DEPT H69 BELLEAIR VILLAGE (L)
--DONALD A DRIVER MAAS BROS P BOX 1191
--FRANK H (HELEN M) RETD H1122 W LOTUS DR (D) ●
--GUY S RETD H204 OSCEOLA RD (B) ●
--HELEN NURSES AIDE MEASE HOSP & CLINIC R1122 W LOTUS DR (D)
--HERMAN M (LENORE) H1414 LOTUS PATH
--JOHN C SERVMN NATL CASH REGISTER R420 5TH ST N (SH)
--KURT M STUDT R1434 SPRINGDALE ST
--L N (ELIZ) EQUIP OPR D PKS & RECREATION DEPT R PALM HARBOR FLA
--LUTHER H (KATH E) CARP H420 5TH ST N (SH) ●
--LYNNE M STUDT R1434 SPRINGDALE ST
--MARVIN W (DOROTHY I) EMP GENL ELEC H1434 SPRINGDALE ST ●
--MILDRED W (WID HENRY R) R1613 VALENCIA DR E (L)
--OAKLEY C (EDNA F) H911 GLEN OAK AV ●
--W C H2969 WEBLEY DR (L) ●
--WM A (GLADYS M) DIE MKR H2996 ROBERTA ST (L) ●
OSBORNE CHARLES W ADV MGR LARGO SENTINEL R TREASURE ISLAND FLA
--EDITH (WID DAVID R) RETD H575 N CLEARWATER-LARGO RD (L) APT 12
--EMORY B (HELEN L) NURSERYMN 1795 STARKEY RD (L) H1795 STARKEY RD (L) ●
--ERNEST H (ESTHER L) RETD H127 BOULEVARD TRAILER PARK
--GLADYS WAITRESS FLAMING SWORD R2117 ALAMANDA ST
--HAZEL H MRS LIND OPR CLWTR SUN H406 VINE AV ●
--HERBERT S (GRACE B) RETD H362 6TH ST NW (L) ●
--HUGH W (ROSALIE S) H1736 SUFFOLK DR ●
--JOSEPH G H2204 LAWTON DR ●
--LARRY (BARBARA) H1238 FRIAR TUCK LA (D) ●
--LARRY USMC R1795 STARKEY RD (L)
--LESTER (JACQUELINE) DRIVER FOGARTY BROS H535 1ST AV N (SH) ●
--LUTHER (CLETA M) H1964 PALM DR ●
--NATHAN G (SUSAN H) SLSMN H906 DRUID RD S
--RUSSELL W (JULIA A) DRIVER H L STANSELL H316 GRAND CENTRAL AV (SH) ●
--STANLEY (LORENA) MACH OPR ALLIED PRECISION PRODUCTS H424 SKINNER BLVD (D)
--WM RETD H2400 E BAY DR
--WM D (SUSAN) STUDT H2212 PALMETTO DR ●
OSBURN BILLY K STUDT R901 WOODRIDGE DR
--DONALD J (EMDGENE E) FIREFIGHTER CITY FIRE DEPT H1447 WOODBINE ST ●
--L PAT STUDT R901 WOODLEY RD
--LESLIE (LOLA A) (OSBURN'S USED FURN) H1042 8TH AV NW (L) ●
--LOLA A MRS (OSBURN USED FURN) R1042 8TH AV NW (L)
--OUIDA P TCHR PLUMB ELEM SCH R901 WOODLEY RD
OSBURN USED FURNITURE (LESLIE AND MRS LOLA A OSBURN) 913 N FT HARRISON AV
OSBURN WM M (OUIDA P) CLK RINELLAS LBR H901 WOODLEY
OSCEOLA INN MRS KAY S MAHON MGR RETIREMENT HOME 400 DREW ST
OSCHMANN HERBERT (RUTH) RETD H321 N MARS AV
OSET FRANK F (E JANICE) DENTIST 2938 W BAY DR (L) H205 PALMETTO RD (B) ●
OSGOOD DORIS B MRS NURSE MEASE HOSP & CLINIC R33 BROADWAY (D)
O'SHEA CORA LEE (WID GEO) H119 NEW RANCH TRAILER PK
--MARY MRS OPR JOHN'S HAIR FASHIONS H1008 S HILLCREST AV ●
--MICHL (ANGIE) RETD H1315 BYRON DR ●
OSIER NORMAN J (MAE P) RETD H540 WOODLAWN ST ●
OSMAN ALVA (ANNA C) RETD H1621 GROVE ST ●
OSMANSON LEE J (PAMELA W) SLSMN GEO SCHWENCK H1166 GERSHWIN DR (L) ●
OSMON ELIZABETH I (WID LEO T) H55 AURAL ST (CB) ●
OSMONSON LEE SLSMN GEO W SCHWENCH R1166 GERSHWIN DR (L)
OSSENBERG HARRY R (GRACE K) ACCT HONEYWELL H2048 COVE DR (L) ●

ATECH INC. OF FLORIDA

ONE OF THE OLDEST PROVEN VINYL PLASTIC PAINT MANUFACTURERS

357 TILDEN, COR. DOUGLAS, DUNEDIN

PHONE 733-4141 AND 733-4142

Where to Buy?

Consult the Classified Business Lists In This Directory

Feaster Memorial Home

GEO. E. FEASTER FUNERAL DIRECTOR

"Perfection In Every Detail"

206 FIRST AVE. S.W. LARGO PHONE 584-7681

Serenity Gardens Memorial Park
FLORIDA'S MOST BEAUTIFUL AND MODERN CEMETERY
SERVING ALL OF PINELLAS COUNTY
13655 Wilcox Road, Largo, Fla. Tels. 595-2914 and 595-3521

DAVIS — BEATTY, INC.
• BUILDING MATERIALS • HARDWARE • PAINTS • ROOFING
966-968 DOUGLAS AVE. DUNEDIN PHONE 733-3141

OSSIAN ROBT J (SUZANNE M) CLK PO H1185 MARY JANE LA (D) •
--SUZANNE M MRS ORGANIST FIRST PRESBY CH OF D R1185 MARY JANE LA (D)
OSSMAN LILLIAN C (WID WM) RETD H241 BAYSIDE GARDENS
OSTEEN E WILLARD (NEVA T) (WILLARD OSTEEN'S PROD) H BX798A LAKE AV SF RT 2 (L) •
OSTEEN ELECTRIC CO (WM I OSTEEN JR) 711 CRESCENT DR (L)
OSTEEN JAMES E (LOLA E) RETD H140 6TH ST NW (L) •
--JAMES E (PEGGY M) (JAMES OSTEEN PLMB H1004 TUSKAWILLA ST •
OSTEEN JAMES PLUMBING (JAMES E OSTEEN) 1004 TUSKAWILLA ST
OSTEEN LULU (WID WALTER L) H1009 PINELLAS ST •
--MARVIN H (LOIS T) SWTCHMN GENL TEL H1260 BASS BLVD (D) •
--MATTIE M (WID WM I) H602 4TH AV NW (L)
--NEVA T MRS (NEVA CATERING SERVICE) P BOX 7988 LAKEDR SE (L)
--OPAL P MRS H606 4TH AV NW (L) •
--WM I JR (FAYE G) (OSTEEN ELEC) H711 CRESCENT DR (L) •
OSTEEN'S WILLARD PRODUCE (E WILLARD OSTEEN) 518 W BAY DR (L)
OSTEN MABEL V D HS01 MANDALAY AV (CB) APT C5
OSTER LUTHER E (KATH D) RETD H356 COLONIAL CT (D) •
--WM (JAN T) (FIX-IT-ALL) H1570 SEMINOLE BLVD (L)
OSTERBERG ALICE C MRS SANDWICH MKR QUICK SNACK COFFEE SERV R3182 SAN JOSE ST
--CARL E (ALICE C) H3182 SAN JOSE ST •
OSTERDAHL JANIS L X-RAY TECH SUNCOAST HOSP P ST PETERSBURG FLA
OSTERHOUDT GENEVIEVE M (WID WARD H) H1959 MC KINLEY ST •
OSTERHOULDT LOUISE C (WID REGINALD) H1937 PEBECCA DR •
OSTERLAND GEO L (HATTIE A) RETD H2032 HARVARD AV (D) •
OSTERMAN CHARLES E (FRANCES) RETD H237 BAY-ARISTOCRAT
OSTERMANN KENNETH A (CLAUDETTE L) HLPR DANIELS OUTDOOR ADV H1160 IVA ST •
OSTGARDEN CLARENCE RETD H BX756 US HWY 19 N
OSTHEIM CLARA L MRS TELLER FIRST FED SAV & LOAN ASSN R13789 MONTEGO DR
OSTHEIMER HAZEL (WID HARMON H) H2027 PINE RIDGE DR •
OSTLE SOPHIE (WID AXEL) H314 NEW RANCH TRAILER PK
OSTRANDER MABEL M H911 N GARDEN AV •
--ROYAL J RETD H1857 VENETIAN POINT DR
OSTROM JOHN P (MARIE S) RETD HS03 10TH ST NW (L) •
--THALIA W (WID SELDEN W) H2289 LANAI AV (BB) •
O'SULLIVAN DAVID J (CARMEN) RETD H1403 SUNSET DR
--DAVID J JR (BERNADETTE K) ENG CON CAN H321 PALM ISLAND SE •
OSWALD RICHD D (ANN E) BUYER HONEYWELL H1538 CARROLL ST •
OSWALT CARL R303S GULF-TO-BAY BLVD
--LEROY F (JUANITA V) RETD H2299 S INDIAN AV (L) •
OTIS GEO L (HELEN D) RETD H325 BAY VIEW DR (B) •
--JAMES H (EXA S) RETD H1408 ALPINE RD APT 5
--RAYMOND R (GRACE E) RETD H12783 PALM DR (L) •
OTLINGER VLEMA NURSE MEASE HOSP & CLINIC R OLDSMAN FLA
O'TOOLE CHRISTOPHER P (FANNY S) RETD H1515 BELLEAIR RD •
--EDW EMP TERMITROL R1209 RIDGE AV
--JOSEPH (BEULAH) H727 SOUTH GATE MOBL HOME PARK
OTT ELEANOR K (WID RICHD) R937 BRUCE AV (CB)
--ELMER C (EVA H) H403 KAKUSHA MOBL PK
--HERBERT W (EMMA B) RETD H1529 SAN CHARLES DR (D) •
--LEONARD E (ANNABEL) H1379 TURNER ST •
--LILLIAN E (WID ROBT W) NURSE HIGHLAND PINES NURSING MANOR H512 7TH AV NE (L) •
--NANCY C MRS CARRIER CLWTR SUN H1919 CARLOS AV •
--RICHD F BKPR (RICHD F OTT & ASSOCS) H937 BRUCE AV (CB) •
OTT RICHD F & ASSOCIATES (RICHD F OTT) INCOME TAX SERV 1251A PARK ST
OTT VINCENT D (LOPELIE) USA H BX650 ROOSEVELT BLVD
OTTEN WM C (BILLIE J) RETD H1389 HIGH BLUFF DR W (L) •
OTTENS EDW C (FRANCES K) H1448 SPRING LA •
OTTERSTEDT CHARLES (FRIEDA C) RETD H2044 SHADOW LA •
OTTESEN KANSTR[illegible] M (NELLE E) CARP HS49 BELTREES ST (D) •
OTTEY JOHN W JR DRIVER DUNEDIN CAB R1363 S MADISON AV

OTTEY
--JOHN W (ELIZ B) MTCEMN STD OIL H1363 S MADISON AV
OTTO CARL P (LEONE G) (DECOR ORIGINALS) H51 N PINE CIR (B) •
--EDW J H880 MANDALAY AV (CB) APT 1011
--ERNEST P (ELFREIDA S) H21S SUNNY GROVE
--GENEVIEVE M (WID FREDK C) DEPT MGR FIRST NATL BK OF D H547 TRADE WINDS DR (D) •
--LEE W (MARILYN G) (LAMP LITER MOBILE HOME PK) H44 LAMP LITER MOBILE CT (L)
--LEONE G MRS (DECOR ORIGINALS) R51 N PINE CIR (B)
OTWAY JOSEPH W (ANNA M) HLPR DIXIE QUEEN CAMPERS H1005 MAIN ST (SH) •
OTWELL LEVI C (DOROTHY E) DRIVER HETRO GAS H1304 S BETTY LA •
OUIMETTE ROBT R (RUTH F) SPECIALIST GENL ELEC H1549 21ST ST SW (L) •
--RUTH F MRS NURSE SUNCOAST HOSP R1549 21ST ST SW (L)

OUR LADY OF LOURDES CATHOLIC CHURCH, Rev William W DuBois Pastor, Masses on Sunday 7 AM, 8:30 AM, 10 AM (Also 11:30 AM December-April), Confessions Saturday 4:30 PM to 5:30 PM and 7:30 PM to 8:30 PM, 1691 San Helen dr (Dunedin), Rectory 774 StAnne dr, PO Box 945 (Dunedin), Tel 733-3606

OUR LADY OF LOURDES CONVENT SISTERS OF NOTR DAME IN CHGE 700 SAN SALVADORE DR (D)
OUR LADY OF LOURDES CATHOLIC SCHOOL REV WM W DU BOIS PRIN 1691 SAN HELEN DR (D)
OUTING KATIE C MRS MAID H101S N MADISON AV •
OUTLAND JOHN E (NELL) COLLR H1401 N OSCEOLA AV •
--NELL MRS WAITRESS GAY'S RESTR R1401 N OSCEOLA AV
OUTLEY REBECCA MRS COOK H904 JURGENS ST •
OUTWATER GERTRUDE A (WID FRANK E) H1138 SEDEEVA ST •
OVAITT ROSE H115 CLEVELAND AV SW (L) APT A
OVERCASH GERALD C (MILDRED P) (SUN-NI-LAND MOTEL) H2820 STATE RD 580 •
--JOHN W (JACQUELINE A) ENG HONEYWELL H1191 IRENE AV (L) •
--ROBT C WLDR USN R2820 STATE RD 580
--WALTER C (LOUANNA) RETD H1560 STATE RD 580 •
OVERDORF GEO (BELLA E) RETD H1235 S SAN REMO AV •
OVERDORFF GLENN R (IRENE) RETD H10S TWIN LAKES TRAILER LODGE
OVERLY ELIZ K MRS OFC SEC SENIOR CITIZENS SERVICES R2984 LOS GATOS DR (BB)
--HOMER R (ELIZ K) SLSMN COLIN C WELLS INC H2984 LOS GATOS DR (BB) •
OVERMAN MAUDE G (WID MAX) H20 KEYSTONE TRAILER PK (L)
--MILDRED E MRS CLK WU TELEG RS20 S PHOENIX AV
--WAYNE S (MILDRED E) ASST ENG BELLEVUE BILTMORE HOTEL R520 S PHOENIX AV
OVERMIER HARRY E (REMONA F) H2630 DUNCAN DR (BB) •
OVERMYER RICHD W (GLORIA G) SLSMN COLUMBUS COATED FABRICS CO H1008 OAKVIEW AV •
--ROGERS (EDNA M) H414 HOLIDAY TRAILER RANCH
OVERSTREET BASCUM H (MYRTLE W) RETD H1252 ADAMS AV •
--LOMAN A (LEILA P) CRANE OPR DAVIS PIT CORP H1338 BOYLAN AV •
--THOS CRANE OPR DAVIS PIT R BETTY LA
--THOS E (DOROTHY) HEAVY EQUIP OPR H1224 ADAMS AV •
OVERTON BEN F JUDGE STATE SIXTH JUDICIAL CIRCUIT CT R ST PETERSBURG FLA
--BERTHA J MRS RETD R1548 S FREDERICA DR
--CARLTON H (JOAN W) SLSMN CURTIS & GROSS REAL EST H11 DOGWOOD DR •
--EVELYN A MRS OFC SEC BANK OF INDIAN ROCKS P137 BAY ARISTOCRAT
--HELEN M MRS H205 RIDGE HAVEN MOBILE PK
--JOAN W MRS SEC CLWTR FED SAVS LOAN ASSN R11 DOGWOOD DR
--ROBT (EVELYN) H137 BAY-ARISTOCRAT
OVERTURF ARLEY E (DELLA M) H18S MELROSE DR (SH) •
--KEITH A MACH OPR DAVID BILGORE GROVES R18S MELROSE DR (SH)
OVERVOLD CLIFF H (LILLY L) RETD H1598 KEENE RD •
OVIATT GEO C (MARIE A) RETD H1924 JUNE BELLS DR •
OWEN SEE ALSO OWENS
--ALBERT H17 BELLEAIR VILLAGE (L)
--ANN WARREN R1933 RIDGEMONT DR
--CAMILLE M MRS OFC SEC SYLVAN ABBEY MEM PK R12S 11TH AV N (SH)
--DOROTHY M MRS R1920 NUGGET DR
--EDW E (CAMILLE) MECH EARL A BROWN VOLKSWAGEN H125 11TH AV N (SH) •
--ERIC E (MARY) SERV ADVISOR EARL A BROWN VOLKSWGN R125 11TH AV N (SH)

Who Sells It?
Is Answered by the Classified Business Lists In this Directory

The Power to Please!
FLORIDA POWER CORPORATION
YOUR TAX-PAYING, INVESTOR-OWNED ELECTRIC COMPANY

OWEN

--FRANCES MRS CH SECH SKYCREST BAPT CH R1933 RIDGEMONT DR
--GARY L BARBER GULF TO BAY PLAZA BARBER SHOP R340 MEHLENBACHER RD (B)
--GEO A (JULIA) DRIVER HART ELEC H1350 TUSCOLA RD •
--HAROLD M (MILDRED) H38 MANGO ST (CB) •
--HARRY H1331 MAIN ST (SH) LDT 299
--JAMES PRES U-PIC STORES
--JAMES W (NINA H) CITY COMNR SAFETY HARBOR FLA H205 10TH AV S (SH) •
--JEAN W STUDT R1933 RIDGEMONT DR
--JUDSON Q (GEORGIA G) RETD H69B BROOKFIELD DR (L) •
--JUNE B OFC MGR AIR CONTROL PRODUCTS R ST PETERSBURG FLA
--KATHY S STUDT R340 MEHLENBACHER RD (B)
--LYNN L (MARJORIE E) SLSMN SUNSHINE USED FURN H1735 MEHLROSE AV (B) •
--MARY J COOK DUNEDIN COMPREHEN HI SCH R PALM HARBOR FLA
--MILDRED (WID RICHD E) RETD H1BB0 N WASHINGTON AV •
--OREN H (MILDRED M) MECH SUPT CLWTR SUN H1461 OVERLEA ST •
--RICHMOND P (DOROTHAMAE W) HLPR AL STONE PLMB H340 MEHLENBACHER RD (B) •
--ROY C (MARGT R) REPR CLWTR BAY MARINE WAYS H4BB OAKWOOD DR (D)
--WARREN G (FRANCES) BAKER H1933 RIDGEMONT DR •
OWENS A EWELL (LELA M) LANDSCAPER 1611 YOUNG AV H1611 YOUNG AV •
--A WILEY (FRANCES) TECH S H DEPT OF DRAINAGE & SEWAGE DISPOSAL H336 HAMILTON AV (SH) •
--ANN C (WID ROBT R) DRSMKR 1B3B STANTON AV (L) H1B3B STANTON AV (L) •
--ANNA L (WID MALCOLM) H1001 8TH AV SW (L) •
--CAROLYN P MRS (YE OLDE CURIOSITY SHOPPE) R231 LIME CIRCLE (D)
--CATH L MRS SOCIAL WKR STATE DEPT OF PUB WELFARE R151 ORANGEWOOD DR (O)
--CHARLES PATROLMN LARGO POLICE DEPT P TAMPA FLA
--CHARLES (MAMIE L) H710 SEMINOLE ST •
--CHARLES M (MARY D) PRES SUN UTILITIES H1652 SUNNYBROOK LA •
--CLIN E (RUTH) DRIVER DAVIS-BEATTY INC H1265 GEORGIA AV (D) •
--CORINNE V MRS AIDE L & F BAIT R1532 DOUGLAS AV (D)
--EARLE A (PEARL K) RETD H855 VIRGINIA AV (SH) •
--ETHEL C WAITRESS HEILMAN'S BEACHCOMBER H669 BAY ESPLANADE (CB) APT 6
--FRED J (CHERRY M) H8B0 MANDALAY AV (CB) APT 1044
--FRED J JR (JUANITA M) RETD H319 MIDWAY ISLAND •
--GAINES A (MYRTLE) RECRUITER USAF RECRUITING SERV H14952 NEWPORT RD •
--GEO (IONE) H1600 SUNSET POINT RD •
--HALLIE M (WID ED) RETD H1379 S WASHINGTON AV •
--HAROLD (LORAINE) (OWENS MTRS) H529 SOU COMFORT MOBILE VIL
--HAROLD J (MARTHA D) RETD H1526 S BETTY LA •
--HAROLD W (DORIS M) SLSMN CITY CYCLE H1322 GEORGIA AV (D)
--HOWARD C (MARJORIE C) DEP COUNTY SHERIFF H1377 S WASHINGTON AV •
--JAMES A (LILLA E) RETD H14179 62D ST N PT 1 •
--JAMES B (CAROLYN P) (DICUS & OWENS) H231 S LIME CIR (O) •
--JAMES P (ERNESTINE) RETD R1467 HAGEN AV (D) •
--JIMMY W (PAMELA J) MACH OPR REEVES PRINTING H1006 DREW ST
--JOHN MEAT CTR R3121B BROOKVIEW AV (L)
--JOHN H RB25 WYATT ST
--LORAINE L MRS OPR JOHN'S HAIR FASHIONS P US HWY 19
--M LYNN STUDT R1652 SUNNYBROOK LA
OWENS MOTORS (HAROLD OWENS) 1143 MAIN ST (O)
OWENS MURIEL L STUDT R1471 COURT ST
--OLIN E DRIVER DUNEDIN UTILITIES DIV R1267 GEORGIA AV (D)

OWENS

--OPHARD (ZULA M) JAN CITY PKS & RECREATION H1011 WYATT ST •
--QUEEN R MPS H GREENWOOD APARTMENTS APT 8
--RAYMOND R (CATH L) TECH SPERRY MICROWVE H151 ORANGEWOOD DR (O) •
--RICHD M (MARY 1) RETD H1630 SANTA BARBARA DR (D) •
--ROGER G JR STUDT R1471 COURT ST
--ROGER G (MURIEL L) (TOWN HOUSE MOTEL) H1471 COURT ST •
--RUTH MRS PEELER MARSHALL GROVES H1284 MICHIGAN AV (D)
--SAML B (CECILE C) RETD H137 TOWN & CTRY MPL HM PK (L)

OWENS SYDNEY B (Ann), Funeral Director Feaster Memorial Home, 206 1st av SW, Largo, Tel 584-7681, r Tampa, Fla

--VINCENT E (CAROL L) SHOP FORMN BAKER'S INDUSTRIES H3756 14TH AV SE (L) •
--WALTER E (RUTH M) PPSR CLWTR LNDRY H GREENWOOD APARTMENTS APT 4
--WALTER J (MARY D) H225 S GARDEN CIR (O) •
--WM B (BARBARA M) CARRIER P O H636 LAURA LA (D) •
--WM E (MABEL) H133 PARKWOOD ESTATES
--WM H (EDITH M) RETD H1439 GEORGIA AV (O) •
--WILLIE M MPS MAID H705½ SEMINOLE ST •
OWINGS RUTH (WID JAY W) RETD H8B0 MANDALAY AV (CB) APT 742
OWINYS DOROTHY A MRS FOUNTAIN MGR GRANT'S R1120 30 AV NW (L)
OWL DINER THE (GED SAKELSON) 515 PARK ST
OXENRIDER GUY H (HERMAN D) H115 PARKWOOD ESTATES
OXFORD MABEL (WID HERBERT) H1514 TWIN LAKES TRAILER LODGE
OXNAM SARAH E (WID RICHD C) H1117 STEVENSON AV •
OYSTER BAR THE DEAN R JONES MGR RESTR 2400 GULF-TO-BAY BLVD
OZARO NORMAN F INSP COUNTY BLDG DEPT P ST PETERSBURG FLA
OZBUN JERALD W (JANET S) GOVT WKR TAMPA FLA H2551 OAKWOOD DR (L) •

P & E MACHINERY CO (Thos G Earle), Manufacturers of Blue Boy Power Mowers, 1690 Clearwater-Largo rd S, Tel 584-0061

PAASCH NAOMI M (WID LYNN W) WAITRESS BEACH CORNER R2025 POINSETTIA AV
PABEN LEONARD SERVMN PLMB BY PECK OF CLWTR R PALM HARBOR FLA
PACAILLER JOHN W (GRACE J) RETD H357 21ST TER SE (L) •
PACE BETTIE G STUDT R1915 CLEVELAND ST
--CONNIE JD MRS OFC SEC AL STONE PLUMBING R1230 13TH COURT SW (L)
--JOHN H ASST MGR INTERSTATE SECURITIES R ST PETERSBURG FLA
--JOSEPH (ARDELL) MGR ELECTROLUX CORP P TREASURE ISLAND FLA
--JOSEPH M (JOSEPHINE) HD CUSTDN LARGO CENTRAL SCH H1220 PARKVIEW LA (L) •
--JOSEPH M JR (CONNIE J) TABULATOR OPR FIRST NATL BK OF CLWTR H1230 13TH CT SW (L)
--MICHL STUDT R1915 CLEVELAND ST
--SHERMAN H (MARION R) PHYS 1744 DREW ST H1915 CLEVELAND ST •
PACELLA CONSTANCE MRS H5869 150TH AV N (HR) LOT 401
PACHMEYER JOSEPH (ELIZ) RETD H1842 SKYLAND DR •
PACHNER ANN STUDT R939 MANDALAY AV (CB)
--NED STUDT R939 MANDALAY AV (CB)
--WM J (LORRAINE G) (WM PACHNER SCHOOL OF ART) H939 MANDALAY AV (CB) •
PACHNER WILLIAM SCHOOL OF ART (WM J PACHNER) 635 WOODLAWN ST
PACIFICO TONY (ANGELINA M) H718 MANDALAY AV (CB)
PACILIO CONSTANTINO (MAE 1) INSP AEROSONICS H1006 N GARDEN AV •
PACKARD C FRANKLIN (LOUISE D) RETD H115 CITRUS AV (O) •

BROWN INSURANCE AGENCY
PROMPT
INA
CLAIM
PROGRESS CIC PROTECTION
SERVICE PHONE 446-3337
•
All Forms of Insurance
•
530 S. Fort Harrison Ave.

Who's Who- and Where?
Such questions can only be answered by the Directory and that is where people look when they want to buy.
Are you properly displayed therein to get the business?

SULLIVAN & KING ENTERPRISES, INC.
Bonded Fruit Shippers—Gifts and Tropical Candies
Florida's Finest Taste Treats
1799 U.S. Hwy. 19 North, Tels. 726-4569 - 726-2388

SULLIVAN & KING NURSERIES
Construction Equipment Contractors—Fill—Groding—Sodding
Mowing—Complete Landscaping Service
Featuring The Tropicoire Nursery
1799 U.S. Hwy. 19 North, Tels. 726-2388 - 726-4569

J. ARLOS OGG STUDIOS

Our 32d Year

PICTURES
ORIGINAL OILS
WATER COLORS
SERIGRAPHS
ETCHINGS
PRINTS

Complete Line of Frames and Framing

"Come In and Browse"
807 PARK, CLEARWATER

PHONE
446-2245

Pelican Restaurant
AIR CONDITIONED
ON CLEARWATER BEACH
Fine Food — Excellent Service
LUNCHEON, DINNERS, COCKTAILS
LIQUOR STORE
"OPEN YEAR AROUND"
470-72 MANDALAY AV. (CB)
PHONE 442-3151

PACKARD
--GLADYS E MRS H64C BAYVIEW GARDENS APT C
--NATHAN G (BERTHA) ATNDT BOGNAR'S '66' SERV STA R10408 121ST AV N (L)
--ROBT G (NANCY L) SLS MGR CROOKER BLDRS SUP CO HB23 WOOD ST (D) •
PACKER JAMES T (JOYCE) PHYS 1201 S HIGHLAND AV R2250 GLENMOOR RD N
--LYMAN C (AMANDA M) H602 FAIRMONT ST •
PADDEN EDMUND J (HELEN C) H2004 7TH AV SW (L) •
PADDOCK MARTHA D (WID ELLIOTT C) H114 CRESTWOOD LA (L) •
PADGETT ALLAN C USN R3201 20TH AV SW (L)
--ARTH TELEV REPR R1135 EUGENIA ST
--CARL R USM R1626 S GREENWOOD AV
--CARLIE (BETTY J) DRIVER J F HALL HI5657 60TH ST N •
--CLAUDE CONSTN WKR R721 NEW YORK ST
--CLYDE V (PAULINE J) SUPVR BORDEN'S DAIRY H1216 CLAIRE DR •
--EDGAR E R15657 60TH ST N
--EDNA G (WID VERNIE L) STRIPPER UNIVERSAL CIGAR H1626 S GREENWOOD AV •
--GRACE MRS STRIPPER UNIVERSAL CIGAR H362 COURT ST NW (L) •
--JOSEPH R (MARIANNE B) SLSMN MRS HELEN S ROGERS REAL EST H1824 VENETIAN POINT DR •
--KATH C R15657 60TH ST N
--MARTIN F (RUBY R) H1740 ROSERY RD NE (L) •
--MARVIN STUDT R770 6TH ST NE (L)
--OSCAR JR PLSTR ROBT H DUNN R711 NEW YORK ST
--RAY BKPR CLWTR BAY MARINA WAYS H601 N FT HARRISON AV APT 4
--ROBT E (PENNY) CLK BANK OF CLEARWATER H1718 ST CROIX DR •
--RUBY P MRS TCHR LARGO JR HI SCH R1740 ROSERY RD N E (L)
--ZONA (WID DAVID) H712 NEW YORK ST
PADUCKI DOLORES R5 S HERCULES AV
PAECHT WM (EDNA V) H1690 ROSERY RD NE (L) •
PAEPKE MICHL J (HAZEL) H302 GULF-TO-BAY TRAILER PARK
PAFFORD ESTON (PAFFORD'S NURSERY) R PINELLAS PARK FLA
PAFFORD'S NURSERY (ESTON PAFFORD) 1318 ULMERTON RD (L)
PAGE SEE ALSO PAIGE
--ELIZ M (WID G G) TCHR NORTH WARD ELEM SCH H2037 EDGEWATER DR
--ELIZ M MRS OFC SEC SUNCOAST HOSP R11493 87TH AV N (L)
--ERNEST R (CORA A) RETD H1164 WOODLAWN ST •
--FLARRA T (NETTIE L) CARP H1661 LAURA ST •
--GAIL L MRS STEN SHELTON SHELTON & COPELAND R219A N JUPITER AV
--GERALDINE W CLK TYP COUNTY ENG DEPT R515 ORANGE AV
--HOWARD L (CLARA A) RETD H11397 118TH PL (L) •
--JAMES A H209A N JUPITER AV
--LISA MPS OPR CONTINENTAL COIFFEURS BY KEITH R BEL CHER RD
--PERRY A (JEAN M) RETD H1408 ROGERS ST •
--PERRY A II (LISA) CLK COUNTY ZONING DEPT H2124 PLEASANT PKWY •
--R GENE (ARLENE M) MSNGR HONEYWELL R531 PLUMOSA AV
--RUTH E (WID JOSEPH L) H1489 PARK ST •
--SAML C R1842 MEADOW LA
--SANDRA J STUDT R515 ORANGE AV
--SIDNEY C (GERALDINE W) RETD H515 ORANGE AV •
--STANLEY E (MONA J) DRIVER PINELLAS ALUMINUM H1724 W MANOR AV •
--THOS W (ALICE M) H2206 COIT RD •
PAGENKOPF JULIUS H JASPER ST (L) LOT 34
PAGGETT CYNTHIA G MRS SMSTRS PIXIE PLAYMATES R807 HART ST
PAGLIARO AMIDEO TCHR DUNEDIN COMPREHEN HI SCH R1512 CITRUS ST
--AMIDEO G H20 S AURORA AV •
--PATRICIA TCHR LARGO SR HI SCH R1512 CITRUS ST
PAGLIRO LOUIS C (MADELINE M) BARBER JOHNNY'S BARBER SHOP H609 EDENVILLE AV •
PAHLE CAROLYN L (WID ADAM F) RETD H217 LIVE OAK LA (L) •
PAHUCKI ANNA F MRS H5 S HERCULES AV •
--ANTON W (STELLA W) (JEWEL HOMES) R INDIAN ROCKS BEACH FLA
--BARNEY J ELECTN ELECTRICAL ENTERPRISES R310 S MERCURY
--BERNARD (YVONNE J) ELECTN ELEC ENTERPRISE H310 S MERCURY AV •
PAIGE SEE ALSO PAGE

PAIGE
--ALF E TCHR PINELLAS HI SCH R TAMPA FLA
--BARBARA DESIGNER SWEAT'S FLOWER SHOP R1501 LAUREL CIR
--BETTY D MPS (BETTYS YARN SHOP) R1569 LAVERN ST
--C JAMES (BARBARA A) INSTALLER WEST COAST AWNING H1501 LAUREL CIR •
--CLARENCE J (ALETHEA D) DRIVER H1569 LEVERN ST •
--DANL M (BARBARA D) STOCK BROKER MERRILL LYNCH PIERCE FENNER & SMITH HI875 SOUTHWOOD LA •
--LEWIS W (MARGUERITE G) (PAIGE'S BARBER SHOP) H1304 PENNSYLVANIA AV •
--PHYLLIS MRS SUPVR MORTON PLANT HOSP H1431 CARLOS AV
--SARAH W MRS R1152 LA SALLE ST •
PAIGE'S BARBER SHOP (LEWIS W PAIGE) 1325½ N GREENWOOD AV
PAINE FLORENCE R1331 MAIN ST (D) LOT 238
--GRACE R249 DARIEN WAY
--LEONARD H (BEATRICE) H306 THE COUNTRY PARK
--PAUL N (PAINE'S WELDING SERV) R SEMINOLE FLA
--ROLAND G (ROSE MARIE) (PAINE'S WELDING SERV) HI1958 MURRAY AV (L)
--RUTH H302 CEDAR ST APT 2
--WILMA HI331 MAIN ST (D) LOT 238
PAINE'S WELDING SERVICE (PAUL N PAINE) 11950 MURRAY AV (L)
PAINTER ARTH S H705 5TH AV NE (L) •
--IVAN (GLORIA A) MILLING MACH OPR H FLEETWOOD MANOR APTS APT 2
--MILDRED C MRS H415 N HIGHLAND AV •
--ROBT H (BETTY D) TCHR ST PETE JR COLLEGE H315 BARBARA CIR (B)
--WM W (LERA M) INSTALLER LARGO KITCHENS INC H3372 19TH PL SW (L) •
PAISLEY MARGT (WID ORVILLE) R1416 DE LEON ST
PAKALL ADELE Z (WID FRANK) OFC SEC JAMES F MAGURNO & CO H2212 MORNINGSIDE DR •
PAKARINEN VEIKKO (LIISA) PNTR H1718 DONCASTER RD •
PAL AMTON (ANNA) RETD H3133 DOWNING ST •
PALADINO WINIFRED K (WID JOSEPH S) H501 POINSETTIA RD (B) •
PALAGYI FRANK L (CAROLINE Y) RETD H1417 HIGHFIELD DR •
PALCHANIS WM T (GERALDINE T) RETD H754 BRUCE AV (CB) •
PALENIK RAY C (MURIEL D) SLSMN LOKEY MOTORS H611 PATRICIA AV (D) •
PALES ANNA (WID FRANK) H320 TERESA DR S (L) •
--JOHN (ANNA K) JAN EAST BAY COUNTRY CLUB H2625 KEENE PARK DR (L) •
--ROBT F BEAUTY OPR MAAS BROS R320 TERESA DR S (L)
PALETTE SHOP (MRS LORETTA R REESE) ARTISTS SUPS 817 COURT ST
PALHOF MARTIN A (LILLIE G) RETD H2629 CRESCENT DR (L) •
PALISOUL ARTHUR H (MADELINE B) RETD HI331 HOWARD ST •
PALKA FRANK M (FRANCES J) ENG SPERRY MICROWAVE HI712 SHARONDALE DR
PALKO STEPH C (BIRCH L) MTCEMN VETS ADMN HOSP R615 9TH ST NW (L)
PALLADINO JAMES V (BERTHA F) H1716 N WASHINGTON AV •
PALLESEN OLE (HELGA) RETD H1615 DOUGLAS AV (D) •
PALLI MURIEL E (WID A EUG) SLS DEPT MAAS BROS H1604 CLARK ST •
PALM APARTMENTS (ARNOLD SMITH) 615 MANDALAY AV (CB)
PALM BLUFF APARTMENTS (G P DAVIS) 1107 N OSCEOLA AV
PALM DRY CLEANERS (TALMADGE A RUTLEDGE) 1111 N GREENWOOD AV
PALM GARDEN APARTMENTS MRS EDNA G ENGLISH MGR 703 N FT HARRISON AV
PALM GARDEN RESTAURANT KARKIM INC OPRS 11800 INDIAN ROCKS RD (L)
PALM GARDENS NURSERY (HARVEY J HARRIS) 2533 E BAY DR
PALM HENRY W (DAISY H) RETD HI31 PLUMOSA DR (L) •
PALM MANOR APARTMENTS (SAML G VITRO) 1151 GROVE ST
PALM PAVILION CORP OF CLWTR INC H G HAMILTON PRES J G SMITH V-PRES MRS J B HAMILTON SEC-TREAS BATHING BCH 10 BAY ESPLANADE (CB)
PALM TOPPER APARTMENT MOTEL (SIDNEY T BALLARD) 330 HAMDEN DR (CB)
PALMER ALEX J (LULA F) MGR LENTZ APTS H121 S GARDEN AV APT 16
--ANNA T (WID J WARD) H717 BAY ESPLANADE (CB) •
--BARBARA M (WID LEONARD S) TAVERN OPR H2260 PALMETTO DR •
--BARBARA S MRS SLS CLK SEARSTOWN BAKE SHOP R921 ORANGEVIEW DR (L)

Consult the CLASSIFIED LISTS of the DIRECTORY

If You Would Find What You Wish to Buy

CLEARWATER TILE & TERRAZZO COMPANIES
Terrazzo Floors – Tile Contracting – Seamless Flooring – All Types of Resilient Flooring
"SERVING CLEARWATER FOR OVER 30 YEARS"
616 DREW ST. and A.C.L. R.R., CLEARWATER PHONE 446-8373

PALMER
--BRENDA D MRS OPR INTERNATL HAIR FASHIONS R1417 N BETTY LA
--CARL H (EMILY M) H660 BLUFF VIEW DR (BB) •
--CARRIE (WID JAMES) H1130 FAIRMONT ST •
--CHARLES WINTER RES H1176 MANDALAY POINT (CB) •
--CLARENCE F (LILA F) H415 DONOVAN'S TRAILER PARK
--CLIFFORD E (ANN S) SLSMN PEOPLE'S FURN H601 15TH AV NW (L) •
--DELMAR F GREENS WKR CLWTR COUNTRY CLUB R1271 DREW ST
--ELBERT W (LILLIE M) RETD H161 RIDGE RD NW (L) •
--ELLSWORTH M (MAXINE V) TCHR MADEIRA BEACH JR HI SCH H12599 RIDGE RD SW (L) •
--ETHEL MRS (WID GUS) RETD H BX456 ROOSEVELT BLVD

PALMER ETHEL C MRS, V-Pres Crown Motor Co, 1106 Cleveland st, Tel 446-3071, r216 S Jupiter av, Tel 446-7579

--FRANK W (INEZ C) RETD H1900 NEVA DR (L) •
--FREDA B MRS CLK ECKERD'S H1274 BERTLAND WAY •
--FREDERIC G (IDA E) SLSMN H316 15TH AV SW (L) •
--G B SLSMN ELECTROLUX R11310-117TH AV (L)
--G ROSCOE HLPR GUS PLMB R PALM HARBOR FLA
--GEO COOK H121 S GARDEN AV APT 19
--GERTRUDE CIGAR WKR H703 SMITH ST
--GLADYS A (WID WM E) H615 E STREET •
--GORDON (GERTRUDE E) RETD H162 DEVON DR (CB) •
--HARLOW H (HATTYE K) RETD H130 KENWOOD AV
--HAROLD (LOIS J) MASON H1595 S MYRTLE AV
--HAROLD B RETD H2090 US HWY 19 N LOT 208
--HERMAN M H2280 WATROUS DR (D) •
--HUBERT N (MILLIE J) (PALMER-LAWSON USED CARS) H12511 OAKWOOD DR (L) •
--JAMES S (MARY J) SLSMN CULLER FURN H511 N SATURN AV
--JANE E MRS (WAYSIDE INTERIORS) R13 BELLE MEADE CIR (L)
--JERRY S (SHERRY A) SLSMN ROMINES CARPETTING & DRAPERY CENTER H2377 CHAUCER ST
--JOHN C JR (BARBARA S) SLSMN WILSON TOOMER FERTILIZER H921 ORANGE VIEW DR (L) •
--JOHN F (JANE E) SLSMN H13 BELLE MEADE CIR (L) •
--JOHNNY MGR ATLANTIC SERV STA R10549 101ST AV N (L)
--JOSEPH H25 6TH AV SE (L) •
--LARRY A (BRENDA F) USAF H1417½ N BETTY LA APT I
--LARRY C (JEANNE K) V-PRES ST ANTHONY DISTRIBUTING H1579 MAGNOLIA DR •
--LAURA M (WID CHARLES H) H611 12TH ST NW (L) •
PALMER-LAWSON USED CARS (HUBERT N PALMER AND AUG O LAWSON) 1673 S MISSOURI AV
PALMER LONNIE (VIRGINIA P) GUARD MAA'S BROS H607 BAY AV
--LOUISE J (WID THERON) H701 BAY VIEW DR (B) •
--MARIE (WID HARRY) H2766 US HWY 19 N
--MARIE L MRS MGR PALMER REALTY R556½ N CLEARWATER LARGO RD (L)
--MAXINE V MRS SUPVR COUNTY NURSING HOME R12599 RIDGE RD
--MERRITT E (GERTRUDE H) EXEC SEC DOWNTOWN ASSN OF CLWTR R OLDSMAR FLA
--NORMAN M (ALICE P) RETD H1837 W HARBOR CIR (L) •
--PAUL T JR (MARGT J) (THE BELCHER COFFEE SHOP) H3109 ROBERTA ST (L) •
--RALPH H263 1ST ST NW (L)

PALMER REALTY
OWNERS
WILLIAM F PALMER
REALTORS
REAL ESTATE
SALES AND RENTALS
BUSINESS AND
COMMERCIAL PROPERTIES
556 N CLEARWATER-LARGO RD (LARGO)
TELEPHONES
584-1449 AND 584-2041

PALMER RHEA D MRS (SEMINOLE-RIDGE CERAMICS) R105621 22D AV N (L)
--RICHD F (JUDITH A) STUDT H2760 CYPRESS DR RT 2 •
--RICHD T USA R1329 S BETTY LA
--RUSSELL E (MARY M) RETD H1627 WILDWOOD RD •
--RUSSELL R (STELLA I) RETD H307 CEDAR LA (L) •

PALMER SAM P (Ethel C), Pres Crown Motor Co, 1106 Cleveland st, Tel 446-3071, h216 S Jupiter av, Tel 446-7579

--SAML P JR STUDT R216 S JUPITER AV
--SHARON C STUDT R216 S JUPITER AV

PALMER
--STANLEY STUDT R1560 DREW ST
--STANLEY G (RHEA D) (SEMINOLE RIDGE CERAMICS) R ST PETERSBURG FLA
--STEPHANIE P STUDT R1837 W HARBOR CIR (L)
--WM F (MARIE L) (PALMER REALTY) H556½ N CLEARWATER-LARGO RD (L) •
PALMER'S GARAGE & WRECKER SERVICE (MRS LU ANN P MC KEE) 701 W BAY DR (L)
PALMES WM R (JULIET B) CHIROPODIST 503 CLEVELAND RM 204 H216 ORANGEWOOD AV •
PALMETTO ANGELO D (MARY M) RETD H310 ANNA AV •
PALMETTO ELEMENTARY SCHOOL MRS ELLA M HOLMES PRIN 1210 HOLT ST
PALMIERI ANTHONY C (ELEANOR) CADDIE MASTER BELLEVIEW BILTMORE GOLF CLUB R14499 IROQUOIS AV (L)
--MICHL (DOROTHY) ENG GENL ELEC H2006 GLEN RD •
PALMISANO FRANK J JR (ANGELINE C) (SANZONE PALMISANO FRUIT) H419 JASMINE WAY •
--SHIRLEY A LABY TECH MORTON PLANT HOSP R1818 CARLTON DR
PALMITIER JOHANNE M (WID LEWIS L) H1514 WALNUT ST •
PALMS PETER J (MIMI A) (FIVE PALMS APTS) H681 BAY ESPLANADE (CB) APT 5 •
PALOCHAK VICTOR SERVMN C J STOLL INC R ST PETERSBURG FLA
PALOMINO ROSE C MRS (BAYVIEW MKT) H2707 MORNINGSIDE DR (C) •
PALOS PETER (MARJORIE) RETD H370 FOSTER LA (B) •
PALUMBO ANN (WID JAMES F) H261 SUNNY GROVE
--ETHELYN M MRS SLSWN MUS CENTER R1442 JASMINE WAY
--RALPH R (ETHELYN M) (MUSIC CENTER) H1442 JASMINE WAY •
PAMELA'S DRESS SHOP (MRS DRA L STURTEVANT) 21 S OSCEOLA AV
PAMPERED PET BEAUTY SALON THE (MRS MARILYN E LAMPSON) 1625 S MISSOURI AV
PANABAKER GORDON P H1964 DREW PLAZA •
PANARITES ELIZ T MRS SLSWN FORD REALTY R205 INDIAN ROCKS RD (L)
--PETER P (ELIZ T) SLSMN FORD REALTY H205 INDIAN ROCKS RD (L)
--ROSS STUDT R205 INDIAN ROCKS RD (L)
--WM STUDT R205 INDIAN ROCKS RD (L)
PANCHER THOS B (MILDRED) RETD H183 BAY-ARISTOCRAT
PANCOAST RUSSELL E (LOIS P) DEPT MGR GENL TEL H1350 DOUGLAS DR
PANCOST DENVER L (JOSEPHINE C) CARP H1519 ORANGE ST •
--JOSEPHINE J CAFETERIA WKR OAK GROVE JR HI SCH R1519 ORANGE ST
--ZONNIE STUDT R1519 ORANGE ST
PANCZNER WM J (KATH H) ENG GENL ELEC H1424 BARBARA AV •
PANDORA'S BOX INC LEO N LIVADA PRES USED FURN 2076 SEMINOLE BLVD (L)
PANDOPE BENNIE (ROSE C) WELDER MILTON ROY H1801 GREENHILL DR •
PANEGA AUG (MYRTLE M) RETD H521 13TH AV NW (L) •
PANEK EVELYN G MRS DFC MGR CONDON-MEEK R307 WOODLAWN AV (B)
--FRANK J (EVELYN G) H307 WOODLAWN AV (B) •
PANEL LOK CORP WM C BISSELL PRES FOREST OEAN V-PRES SIGN MFRS 506 N GREENWOOD AV
PANELL JAMES F (ANNA W) PERSONELL CLK COUNTY H230 5TH ST N (SH) •
PANGBORN MARTHA H MRS H1306 LAUREL DR •
PANGBURN FREDK G REV (ROSALIE R) PASTOR BELLE HARBOR BAPTS CH (L) H1642 SANTA ANNA DR (D)
PANIC LOUNGE & RESTAURANT (JAMES PANICO) 1796 S CLEARWATER-LARGO RD
PANICO JAMES (PANIC LOUNGE & RESTR) R INDIAN ROCKS BEACH FLA
--JAMES MEAT CTR PUBLIX SUPER MKT R9892 PORTSIDE DR
PANKHURST WM H REV (BEATRICE B) H1231 BERMUDA ST •
PANKRATZ C LEROY (BETTY) H2950 W BAY DR (L) APT A4
PANN GEO F (MILDRED J) ENG GENL ELEC H425 BAMBOO LA (L) •
PANNAROLE MATHEW J (WANDA C) PRES-TREAS OTIS E PRUITT INC H499½ MANDALAY AV (CB)
--WANDA C MRS V-PRES OTIS E PRUITT INC R499½ MANDALAY AV (CB)
PANNELL JAMES F JR (ANNA W) CLK COUNTY HWY DIV R230 5TH ST N (SH)
PANNONE ELDA CLK-TYP COUNTY ENG DEPT R RT 1 BOX 407 PALM HARBOR FLA
--WARREN A MECH COUNTY HWY DEPT R11473 EASY ST (L)
PANOPOULOS SMARAGDA (WID MICHL) H1226 JASMINE WAY •
PANORAMA APARTMENT MOTEL (CHARLES M HEDBERG) 208 BRIGHTWATER DR (CB)

ALLIED VAN LINES
Stewart Bonded Warehouse
AGENTS FOR ALLIED VAN LINES
1125 Eldridge Street
Phone 442-5141

Where to Buy?
Consult the Classified Business Lists In This Directory

NEWT B. BARLOW

PAINTING CONTRACTOR

- INTERIOR
- EXTERIOR
- FURNITURE REFINISHING
- MULTICOLOR REFINISHING

801 Pennsylvania Ave. Clearwater

PHONE 446-6221

PHONE 446-3055

JOHN S. RHODES, Jr.
FUNERAL DIRECTOR
1721 GULF-TO-BAY BLVD. CLEARWATER

PHONE 446-3055

PANOS GUS D (FLORENCE E) RETD H205 S EVERGREEN AV ●
--PETER P (MARY P) RETD H909 E DRUID RD ●
--TULA NURSE 909 E DRUID RD H909 E DRUID RD
PANOSSIAN DAVID W (SHARON) POLICEMN CITY POLICE DEPT H1893 GILBERT ST ●
PANTAZE JAMES E (MARIAN A) ENG HONEYWELL H1314 RANCHWOOD DR ●
PANTER GEO (MARTHA) RETD H200 MAIN ST (O) APT 7
PANTLE MARTIN A (PATRICIA) MECH EARL A BROWN VOLKSWAGENS H1029 1ST AV NW (L)
--MARY J (WID JAMES) RB21 16TH AV NW
PANTRIDGE ARTH L (DOROTHY P) RETD HB35 BAY ESPLANADE (CB) ●
--THOS F SLSMN HARRELL'S GARDEN CENTER R INDIANROCKS BCH FLA
PAOLETTI LUCIA STUDT RB14 AUDUBON DR
--MARIE (LITTLE BIG FRUIT & VEGETABLE MKT) R507 MAGNOLIA DR
--PASCUALE V (LUCY B) (LUCIA'S SUNDRIES) H814 AUDUBON DR ●
PAONESSA JOSEPH TAILOR SHORT'S INC R OZONA FLA
--JOSEPH P (ELLEN M) ACCT EC1 H706 25TH ST SW (L)
--KATHLEEN OFC SEC WOLFE BONNER & HOGAN R OZANO FLA
PAPADIS GEO RETD H222 IRONAGE ST (SH)
PAPAGNA ANTHONY L (ROSE F) ACCT BURNISON'S CLWTR PLMB H709A LEMBO CIR ●
PAPA MICHAEL DEMETRIOS (MARY) H117 SUNNY GROVE
PAPANDREA ANTHONY (MARGT S) WINTER RES H1176 GROVE ST ●
PAPE EDNA (WID ARCHIE) H102 TWIN D TRAILER PK
PAPEN JOHN E RETD H1438 E DRUID RD ●
PAPKE DONALD A (CAROLYN J) TECH HONEYWELL H1944 TEMPLE TER ●
PAPP ROY P (NOLENE E) TILE STR H1671 JEFFORDS ST ●
PAPPALARDO ANGELO (MARGIE) (POPS SKIN DIVING SHOP) H406 N SATURN AV
PAPPAS ANNA E (WID CHRIST) R1401 BROWNING ST
--ARGIE OPR MARYANNE HAIR STYLING SALON R TARPON SPGS FLA
--BESSIE CLK COUNTY TAX ASSESSOR R TARPON SPRINGS FLA
--EVA E (WID CHRISTOS C) RETD H1005 BROOKSIDE DR ●
--GEO C SLSMN GULF AM LAND H1401 BROWNING ST ●
--JOHN M (HELEN J) RETD H928 LANTANA AV (CB) ●
--JOHN S (DESPINA J) RETD H785 LAKESIDE DR (D) ●
--MARY A MRS OPR ARTMODE BEAUTY SALON R11122 102 TER N (L)
--MAYE I (WID ATHOS) H1559 SAN CHARLES DR (D) ●
--MICHL SEC-TREAS GULF COAST RESTR & SUR R ST PETERSBURY FLA
--NICHOLAS (ROSE) H417 HILLCREST MOBL HOME PARK
PAPPLER HOWARD M JR DRIVER RYDER TRUCK LINES R967 DOUGLAS AV (D)
PAPUZZA JOSEPH (GRACE C) RETD H3043 ENGLEWOOD DR (L) ●
PAQUETT GLADYS MRS CASH U SAVE MKT H1305 N FT HARRISON AV
PAQUIER MARCEL J (MARGT M) H1430 DE LEON ST ●
PAR FRANK ATNDT BELLEAIR BLUFF 66 SERV R401 HAMILTON ST
PARADISE BALLROOM INC 524 PARK ST
PARADY JAMES R (GERTRUDE M) ENG HONEYWELL H1751 FAULDS RD N ●
PARAGIN BONNIE E R1222 JASMINE WAY
--MARY E MRS SLSWN GULF TO BAY VARIETY H1222 JASMINE WAY ●
PARAGON CONSTRUCTION CO INC LEO W MERKOW PRES EUG B MERKOW V-PRES MRS ROCELLE O SEC MRS KATEMERKOW 291 CAUSEWAY BLVD (D)
PARAMOUNT RADIO & TELEVISION CO INC A J RITA PRES G M SINGER V-PRES-TREAS DOMINICK CONDUZZI SEC 1205 N CLEARWATER-LARGO RD (L)
PARASCAND SALVATORE (HELEN G) H535 KEENE RD ●
PARASKAS MARY S (WID NICK A) H963 MANDALAY AV (CB) ●
PARDEE JACK L (BETTY M) MACH H1437 DARTMOUTH DR ●
--KARL M (GLORIA) DENTIST 1467 S BELCHER RD H2078 ATTACHE CT ●
PARDOE GRACE H (WID CLARENCE W) H2218 MANOR CT ●
PARDUCCI ROBERTA A H201 S ORION AV ●
PARDUE EVELYN E MRS SLSWN JOE ALEXANDER H2264 HABERSHAM DR
--GUS (LOLA B) H2350 8TH AV SW (L) ●
--JANICE C STUDT R2264 HABERSHAM DR
PARELIUS WALTER J (RUTH) RETD H15320 AVALON AV ●
PARENT FRED J (LILLIAN) RETD H2305 SUTTON PL ●
--LEO F RETD H1101 VICTORIA DR (D) APT 14
PARHALO BROWNIE J (HAZEL E) AGT PRUDENTIAL LIFE INS H2239 DUNCAN DR (BB) ●
--DAVID USA R2239 DUNCAN DR (BB)
--GEORGIA M STUDT R2239 DUNCAN DR (BB)

PARHALO
--HAZEL E MRS OFC MGR GRANT'S R2239 DUNCAN DR (BB)
PARHAM JACK (FLORENCE M) RETD H1788 SYLVAN DR ●
PARIS BEATRIZ D MRS (DE PARIS BALLET SCH) R1012 GERSHWIN DR (L)
--EMILY MRS SEC STATE ATTY R ST PETERSBURG FLA
--JOHN W SLSMN Y B APPLIANCES R228 BLUFF VIEW DR (BP)
--LOUISE R404 PATRICIA AV
--MAY I MRS RETD H1331 MAIN ST (D) LOT 143
--RAFAEL R (BEATRIZ D) CHEM HARRIS PAINT H1012 GERSHWIN DR (L) ●
PARIS TAILORS (NICK M GIALOUSIS) 1452 GULF-TO-BAY BLVD
PARISEAU CHARLIE E (MARY M) RETD H2247 N EUCLID CIR ●
PARK SEE ALSO PARKE
--ALEX C (FLORA B) REFRIGERATIONMN H1421 ROSE ST ●
PARK BUILDING (GEO G VANBEEK) 530 PARK ST
PARK DRUGS (WM MOUCHETT J L LOVITZ A J LAGANO) 1350 N MISSOURI AV (L)
PARK GEO (JEAN M) RETD H147 TOWN & CTRY MBL HM PK (L)
--GLADYS (WID GEO S) H310 BOULEVARD TRAILER PARK
--GLENN H (MARGT W) RETD H4 EVONAIRE CIR (B) ●
--JAMES A (VIVIEN B) H61 EDGEWATER CT (D) ●
PARK LAKE MOTEL (CLARENCE E SPURLOCK) 1520 GULF-TO-BAY BLVD
PARK LUCILLE MAID H447 JACKSON ST (D)
--MARY L MRS MGR JAMA APT MOTEL R1064 BROADWAY ST (D)
--MEDORA B (WID RICHD E) RETD H2982 SUNSET DR (BB) ●
--MERRILL H (MILDRED) MECH CITY GARAGE H1628½ EWING AV ●
--PAUL D (MARY L) FIREFIGHTER DUNELIN FIRE DEPT H1064 BROADWAY (D)
PARK TERRACE OF CLEARWATER INC ROBT G MICKENS PRES MRS JEAN R MICHENS SEC-TREAS RESTR 401 S FT HARRISON AV
PARK WESLEY (LUELLA) RETD H304 GULF-TO-BAY TRAILER PARK
--WM S RETD R112B GROVE ST
PARKE EDW G (CATH C) YD WKR H200 10TH AV N (SH) ●
--MARION R (WID ARTH) SALAD MKR GARDEN SEAT RESTR H505 JASMINE WAY
--MILES M (KATHLEEN W) SUPT JACOBSEN MFG H326 CORONADO DR (CB) ●
--TAMMY STUDT R326 CORONADO DR (CB)
PARKER A B H1515 BAY SHORE BLVD (D) APT 10
--ALLAN H RETD R237 S GARDEN CIR (B)
--ALTON B JR (DELLA R) BOOYMN CROWN MTR H1165 UNION ST ●
--AMY CLK LARGO SR HI SCH R670 DEVILLE DR
--ANNIE R MRS MAID H1011½ N MISSOURI AV
PARKER AUTO ELECTRIC (EDGAR E PARKER) 1878½ DREW ST
PARKER BETTE J OPR PICH MAR BEAUTY SALON H542 S PHOENIX AV
--BETTY J MRS DRIVER COUNTY BD EDUC R105 S DUNCAN AV
--BEULAH M (WID WM) H11 VICTORIA RD (L) ●
--BLAND N (EVELYN I) CIV ENG DRAVO CONSTN CORP H1379 S HERCULES AV ●
--BLAND N JR R1379 S HERCULES AV
--CHARLES H708 MARGO ST
--CHARLES B (CORALINN G) RETD H434 PINELLAS ST APT 7
--CHARLES W (JULIA A) USAF H1333 E IDLEWILD DR ●
--CHRISTINE O (WID GEO A) NURSE OSCEOLA INN H1017 10TH ST SW (L)
--CHRISTINE TCHR LARGO JR HI SCH H265 4TH ST NW (L) APT B
--CLAYTON UTILITY MN LARGO PUB WKS DEPT R9575 RANDOLPH ST (L)
--DORIS J SLSWN TILLEY JWLRY R936 LANTANA AV (B)
--E WALTER ELEC ENG H1641 PALMWOOD DR ●
--EDGAR E (MADELINE M) PARKER AUTO ELECTRIC R OLDSMAR FLA
--EDITH V OPR SKYCREST BEAUTY SHOP R1700 EATON DR

PARKER EDWARD A (Eliz S), Exec V-Pres Biltmore Construction Co Inc, Sec Belleair Realty Inc, h1701 Golf View dr (B), Tel 581-5355

--ELIZ V RETD H1991 SUMMIT DR (D) ●
--EMMA F (WID ROBT B) H508 LAKESIDE PARK
--FRANK (GENEVIEVE T) RETD H2873 THORNTON RD ●
--FRANK L (PENA 1) ANNOUNCER WTAN & WTAN-FM RADIO STA H1508 KINGS HWY ●
--FREDK T (ELSIE G) RETD H1168 VICTOR HERBERT DR (L) ●

Who Sells It?

Is Answered by the Classified Business Lists In this Directory

EARL A. BROWN VOLKSWAGEN
COMPLETE SALES and SERVICE
2300 DREW ST. **PHONE 446-0537**

PARKER

--GAIL E ASST CASH REYNOLDS & CO R1451 JEFFORDS ST
--GEO (ALICE L) FARMER H244 4TH AV N (SH) ●
--GERALDINE ASMBLR MAGNETIC SYSTEMS R19S0 ATLANTIS DR
--GLADYS (WID DALE) HBB0 MANDALAY AV (CB) APT 534
--GLENN (EARLENA P) (PARKER MANOR) H1746 GREAT BRIKHILL RD
--GORDON O RETD P2049 DOUGLAS AV
--GRACE H30B SPRING CT ●
--GUSTAVE V-PRES WYNN PARKER INC H1111 EUGENIA ST APT 10
--GUY O (BERTHA P) RETD H1117 FAIRMONT ST ●
--H DENNISON (ELSIE M) PRES-GENL MGR W T A N & W T A N - FM RADIO STA H1020 WOODRUFF AV ●
--HARRY C (ERNA J) RETD H1331 MAIN ST (D) LOT 73
--HARRY G (VERA S) RETD H1151 GROVE ST APT 2
--HARRY S RETD H JASPER ST (L) LOT I13
--HELEN G HI99I SUMMIT DR (D) ●
--HOWARD USN RI577 YOUNG AV
--HOWARD D (GERTRUDE E) SLSMN PINELLAS LBR H1S77 YOUNG AV ●
--HOWARD E (JEAN E) BUYER FOOD FAIR H331 PALM ISLAND SE ●
--HOWARD H (ANNA J) H237 S GARDEN CIR (B) ●
--ICA M (WID JOHN) R542 S PHOENIX AV
--JAMES USN R60I PALM AV (B)
--JAMES RI203 RAILROAD AV
--JAMES (EDITH V) PSYCHOLOGIST COUNTY BD EDUC H1700 EATON DR ●
--JAMES LAB CITY REFUSE DIV RB03 JURGENS ST
--JAMES A (MARIE A) CUSTDN NORTH WARD ELEM SCH H909 N FT HARRISON AV ●
--JAMES F (MARY C) FIELD REP INTERNALT UNION OF ELEC RADIO & MACH WORKERS H1725 PRINCE PHILIP ST ●
--JAMES G (WINIFRED F) PRES WYNN-PARKER INC H601 PALM AV (B) ●
--JAMES M (MARGT M) H1I41 MARY JANE LA (O) ●
--JIMMY C TCHR LARGO JR HI SCH R265 4TH ST N W (L)
--JOEL W (THELMA K) RETD H256 6TH ST NW (L) ●
--JOHN MTCEMN MORTON F PLANT HOSP H509 N FT HARRISON AV APT 2
--JOHN (LOUISE) LAB CITY OF MADEIRA BEACH FLA HB03 JURGENS ST
--JOHN J (LILLIAN S) RETD H245 TUCKER ST (SH) ●
--JOHN J (EMILY I) RETD H21B WOODROW AV NW (L) ●
--JOHN L (CHRISTINE) DRIVER BABCOCK FURN H1123 TANGERINE ST
--JOHN V (SHIRLEY A) H219 GREEN ACRES MOBL HOME PK
--JOHN W (JUANITA H) SLSMN H215 OSCEOLA RD (B) ●
--JOSEPH D (LUCILLE M) MTLMN TACK & WARREN H1S2S S SADLON AV
--JOSEPH E (JOYCE P) (CLEARVIEW CLEANING SERV) HI004 WILLOW BRANCH AV ●
--JOYCE P MRS TCHR OAK GROVE JR HI SCH R1004 WILLOW BRANCH AV
--JUDD M (MABEL L) H337 DONOVAN'S TRAILER PARK
--KATH M (WID GEO S) RETD H1641 PALMWOOD DR ●
--LAURA A (WID THOS A) H642 CHESTNUT ST ●
PARKER MANOR (GLENN O PARKER) APTS 115 BRIGHTWATER DR (CB)
PARKER MARGT J MRS HI762 ALBEMARLE DR ●
--MARIAN D (WID JOHN R) DFC MGR ELIWITT CIGAR H125B JASMINE WAY ●
--MAX C (MARIAM G) H22 KENDALL ST (CB)
--MILTON STUDT R803 JURGENS ST
--NORMAN (EVELYN A) RETD H113 MIDWAY ISLAND ●
--PAMELA STUDT R60I PALM AV (B)
--PATRICIA E STUDT P116B VICTOR HERBERT DR (L)
--PHILLIP J (EDNA H) (PARKER RESEARCH) H1710 PINEHURST RD (D) ●
--RALPH V (LEAH A) RETD H2634 PAGODA DR ●
--REBECCA H404 RAILROAD AV
--RICHD S DRIVER KENNEDY BROS R974 ELDORADO AV (CB)
--ROBERT S (FRANCES D) ENG HONEYWELL H1363 EASTFIELD DR ●
--ROBT T (AMY G) SLSMN BURKE DISTR H670 DE VILLE DR (L) ●
--ROOSEVELT (MARGUERITE) LOT ATNDT CROWN MTR H1009 VINE AV
--RUTH G MRS CLK BROADWAY PHARM H2049 DOUGLAS AV ●
--S JOHN STUDT R1710 PINEHURST RD (D)
--SHARON STUDT RI700 EATON DR
--SHIRLEY ACCT LARRY DIMMITT INC R219 GREEN ACRES PK
--SYLVESTER (RHODIA M) CONSTN WKR H223½ S WASHINGTON AV
--THOS JR (ELIZ) DRIVER LARGO LBR H1493 OAK ST (L) ●

PARKER

--VIVIAN MRS AIDE MORTON PLANT HOSP HB09 PALM BLUFF ST
--WM C (GAIL E) TECH AERDSONIC CORP H1451 JEFFORDS ST ●
--WM O STUDT R1701 GOLF VIEW DR (B)
--WM E (DORIS J) CARRIER PO H936 LANTANA AV (CB) ●
--WM M (CHARLOTTE H) (MC MULLEN PARKER INS AGCY) H1709 FAULOS RD S ●
--WM P (NAN H) TCHR SEMINOLE HI SCH H166B W HARBOR CIR (L) ●
--WILLIE (CATH) H11S4 PIERCE ST
--WILLIE L STUDT H1368S 120TH ST N (L)
--WINIFRED F MRS SEC-TREAS WYNN PARKER INC R601 PALM AV (B)
PARKEY HAZEL I MRS OFC SEC SUNCOAST PEACH CORP R1819 KENDALL DR
--THOS J ELECTN MC GEE ELEC R REYNOLDS AV
PARKIN ROBT W (ROSE C) DRIVER AUTO SUP OF LARGO H122B6 144TH ST N (L) ●
PARKINS EVA E (WID EDW J) H29P 11TH AV SW (L) ●
--WM (GLADYS) ASSOC EDWARDS WATERFRONT REALTY R13974 JAMAICA DR
PARKINSON KATHLEEN H156B½ DRUID RD S (B)
--L H H239 DONOVAN'S TRAILER PARK
--PATRICIA M MRS LEGAL SEC WILSON & WALKER H3365 19TH PL SW (L)
PARKLAND TRAILER PARK THE US HWY 19 N

PARKLAWN BURIAL ESTATES INC, Martha Kern Williams Pres-Treas, Delmar E Norman V-Pres-Sales Mgr, Beverly A Norman Sec, "The Endowed Care Cemetery", Westminster Crypts and Earth Interment, We Invite Your Inspection, County Rd 70(½ Mile N of Rt 580) PO Box 520 (Dunedin), Tel 733-7167 (See Page 25 Buyers' Guide)

PARKS CALLIE (WID APLO G) R702 13TH AV NW (L)
--CAROLYN B SLSWN GRANT'S R450 SKINNER BLVD (D)
--CHARLES E (MARIE K) TCHR KENNEDY JR HI SCH H1670 HARMONY DR ●
--DAVID L (BARBARA) ELECTN MC GEE ELEC H1412 N HIGHLAND AV ●
--DONALD K (SALLIE A) TCHR KENNEDY JR HI SCH H139 BAYSIDE DR (CB) ●
--EDW J RETD R1443 CANTERBURY DR
--FLORINE MRS MAID H1014 N MADISON AV
--GLADYS NURSE MEASE HOSP & CLINIC R1039 UNION ST
--HOWARD C LAB ST PETERSBURG SANITARY DEPT H702 13TH AV NW (L) ●
--JACKSON (ELEANOR) RETD H64B DEXTER DR (O) ●
--JOSEPH K (FRANCES) ENG SPERRY H1435 S HERCULES AV ●
--KENNETH W (BEATRICE O) R450 SKINNER BLVD (D)
--LESTER R (JUNE F) PRES APPLIANCE SERV CENTER H1113 N SATURN AV ●
--MARVIN H (MARY E) H60R 4TH AV NW (L) ●
--MARY E CLK ST PETE JR COLLEGE R1766 BAYSHORE BLVD (D)
--MAZIE H1766 BAY SHORE BLVD (O)
--PEARL MRS H40 DOUGLAS AV (O)
--ROLING (BRENDA) USA R11SS DOUGLAS AV (D)
--VIRGINIA L (WID DEWEY) RETD H906A JONES ST ●
--WM F (MARION J) SLSMN KENNEDY & STRICKLAND H1671 FRUITWOOD DR ●
--WM E (MARGT D) RETD H16BB PALACE DR ●
PARKVIEW APARTMENTS 7 S OSCEOLA AV
PARKWAY PUBLISHERS (RONALD P STONE) 710 2D AV NW (L)
PARKWOOD MOBILE HOME EST (THEO J MEYER) TRAILER PK 2900 GULF-TO-BAY BLVD
PARKWOOD MOBILE HOME SALES (THEO J MEYER) 2900 GULF-TO-BAY BLVD
PARLAMAN KATH STUDT R2370 CHAUCER ST
--ROBT P (JO ANN) DEP COUNTY SHERIFF H1716 W MANOR AV ●
--VERA L MRS OFC SEC HONEYWELL H2370 CHAUCER ST ●
PARLATO J RICA (WID MICHL J) H3B9B ANGLERS LA (L) ●
PARLIS ANNA R (WID CHARLES P) SLSWN MAAS BROS H1660 SAN ROY DR S (O) ●
PARLON MARGT F (WID FRANCIS S) H1803 OVERBROOK AV
PARMAN MARGUERITE CLK STATE H1447 GULF-TO-BAY BLVD APT 6
PARMELAND EMIL RETD H141 DONOVAN'S TRAILER PARK
PARMELEE DON Z (IRENE) RETD H101 LAKE RD ●
--HELEN D (WID EDW H) H407 N OSCEOLA AV APT 2
--MARY (WID BOYD) H11S LAKE RD ●
PARMENTER ALICE (WID JOHN J) RETD HB7 TOWN & CTRY MBL HM PK (L)
PARMER EARL H JR (EARLINE R) ADMN ASST CITY MGR H6B7 CANTERBURY RD ●

Clearwater Plumbing and Appliances, Inc.
●
PLUMBING and HEATING
●
PLUMBING REPAIRS and REMODELING
RCA
Whirlpool
HOME APPLIANCES
PHONE 446-8355
409 N. FORT HARRISON AVE. and 408 N. GARDEN AVE., CLEARWATER

Who's Who- and Where?

Such questions can only be answered by the Directory and that is where people look when they want to buy.

Are you properly displayed therein to get the business?

DOROTHY DOUGLAS Inc.
We Have Been Selling Dunedin Since 1935
REAL ESTATE — HOMES — ACREAGE — GROVES — INSURANCE
301 MAIN ST. DUNEDIN TELS. 733-4000 and 733-5250
YOUR Independent Insurance AGENT

PARMER

--EARL H (KATHRYN) DRUGMN ECKERD'S-MIDWAY H132 BAYWOOD AV ●
--JOHN W (SANDRA R) SLSMN SHORT'S INC H1600 LOGAN ST ●
--WM P EMP SPERRY MICROMOVE H1718 FAULDS RD S ●
PARNELL HELEN O MPS STAFF ACCT CROWN & MC CPILLUS R1363 S HIBISCUS ST
--ROBT H (HELEN O) MGR ECKERD'S H1363 S HIBISCUS ST ●
PARNONE WARREN DRIVER COURT SQ AUTO PTS R PALM HARBOR FLA
PARNOSSIAN ALBERT (HELEN L) RUG CLNS CARILLON RUG CLNS H1228 SEMINOLE ST ●
PARREN JOHN C RETD H1005 JASMINE WAY ●
PARRINGTON ARTH (GLADYS I) H601 DONOVAN'S TRAILER PARK
PARRINO JOSEPH (MARY A) H8 N SATURN AV ●
PARRIS ERNEST C (MILDRED J) H508 N GILBERT ST
PARRISH ADRIAN R (LINDA) EMP STATE RD DEPT R2419 MADRID AV (SH)
--B JEANNE RETD H2024 PINE RIDGE DR ●
--DANL E FNSHR MODERN DECORATIVE PLASTICS R1040I NINA ST (L)
--HUGH E R FLEETWOOD MANOR APTS BLDG I APT 4
--JOHN C (BELLE M) GENL MGR HALLDEN MACH H1308 GOLF VIEW DR (B) ●
--LEE W RETD R614 N HIGHLAND AV
--OTTO O (NELLIE B) H401 ORANGEWOOD DR (D) ●
PARROCK JAMES D (BEATRICE B) RETD H950 BRUCE AV (CB) ●
PARROTT MARY C (WID HAROLD L) H1642 SAN HELEN DR (D) ●
--WILLA (WID ROBT A) H1138 BELLEAIR RD ●
PARROW ALEX J (ANNA J) H126 HILLCREST MOBL HOME PARK
PARRY BEATRICE F MRS H2000 E BAY DR (L) LOT 88
--BEVERLY J (WID ROBT C) H1888 MC KINLEY ST ●
--C G H2003 7TH PL SW (L)
--JOHN F (REBECCA B) BR MGR STD ELECTRIC TIME H408 N JUPITER AV
--REBECCA B OFC SEC CAPITAL FORMATION COUNSELORS R408 N JUPITER AV
PARSEL CHARLES E (GLADYS M) BOAT BLDR ELLIES BOAT WKR H175 S SEMINOLE BLVD (L)
PARSELL RICHD (JAN) ENG HONEYWELL H3171 SAN JOSE ST ●
PARSELLS ALAN D STUDT R120 LAKE AV (L)
--GEO A (HELEN A) H1000 S HILLCREST AV ●
--LAURA R (WID GEO D) H120 LAKE AV (L) ●
PARSLOW MARIE R MRS TELLER PINELLAS CENTRAL BK & TR R7328 WINDSOR LA
--WM (MARIE R) WITH CITY NATL BANK ST PETERSBURG FLA H7328 WINDSOR LA ●
PARSON JOSEPH RETD H211 TWIN D TRAILER PK
--ROBT (FLORENCE) RETD H BX756 US HWY 19 N
--RUTH B (WID WILLIS T) ASST LIBRN CLWTR PUB LIBRARY H426 NORFOLK ST (D) ●
PARSONS ALF E REV (MARIAN E) ASSOC PASTOR FIRST METH CH H430 5TH ST NW (L) ●
--BESSIE B (WID WM H) RETD H719A 13TH AV SW (L) ●
--CURTIS (LILLIAN M) LATHER H1901 COLES RD ●
--DON (BETTY) SLSMN LINDELL MTRS H1821 BELLEAIR RD ●
--DORIS B MRS ASST V-PRES FIRST NATL BK OF DUNEDIN H115 S KEYSTONE DR ●
--EDW C (ISOBEL A) H1004 S EVERGREEN AV ●
--GEO C (KETHA E) RETD H1237 NEW YORK AV (D) ●
--HOMER C (WINIFRED) RETD H1042 LAKESIDE PARK
--JAMES S (MARY E) RETD H12090 144TH LA N (L) ●
--JESSE W (KATH B) MGR A&P H1281 NICHOLSON ST ●
--JOHN (JANET F) RETD H1505 TANGERINE ST ●
--JULIAN L (CAROL A) ENG J E GREINER H1678 FORTUNE DR ●
--KATHLEEN T MRS RECPT STEPH D MULLINS JR R3726 AVOCADO ST (L)
--LILLIAN M MRS WAITRESS BROWN BROS DAIRY STORE R1901 COLESRD
--LYMAN F (PATRICIA A) ASST SUPT MAILS PO H1945 E DRUID RD ●
--MARGT B (WID HERBERT E) H880 MANDALAY AV (CB) APT 604
--MARGT E MFRS AGT 705 INDIAN ROCKS RD (B) H705 INDIAN ROCKS RD (B) ●
--MARJORIE WAITRESS MEASE MANOR
--OKEY J (LORA M) RETD H2683 ADRIAN AV (L) ●
--OPAL I MRS ASST SEC CLEARWATER TILE & TERRAZZO CO'S R RD 2 BOX 1356B WILD ACRES RD (L)
--ROBT P (KATHLEEN T) SLSMN PENINSULAR PAPER H3726 AVOCADO DR (L) ●
--ROBT P III STUDT R3726 AVOCADO DR (L)

PARSONS

--RUTH B (WID WILLIS T) ASST LIBRN CLWTR PUB LIBRARY R426 NORFOLK ST (D)
--STASSIA (WID GROVER C) RETD H914 TWIN LAKES TRAILER LODGE
--W THOS JR REV (GERALDYNE S) PASTOR ANONA COMMUNITY METHODIST CHURCH H3936 HARBOR HEIGHTS DR (L)
--WM V REV (BETTY) ASST PASTOR PEACE MEMORIAL PRESBYTERIAN CH H30 N EVERGREEN AV
PARTELO W ESTELLE MPS CLK PEACOCK CLNS & LAUNDERERS R2220 CAPRI DR
PARTELOW EDW P TCHR CLWTR SPL EDUC CENTER H889 DUMONT DR (D)
--RUSSELL H (STELLA A) PLATFORM MN HOOD'S MILK H2220 CAPRI DR ●
PARTRIDGE CATH A CAFETERIA WKR NORTH WARD ELEM SCH R1615 N BETTY LA
--CHARLES L RETD H3710 IRWIN ST (SH) ●
--CLIFFORD P (CATH A) PLANT OPR COUNTY WATER SYS H1615 N BETTY LA ●
--CLIFFORD P JR EMP CARLISLE MTR R1615 N BETTY LA
--ESTHER (WID R PAUL) H219 S EVERGREEN AV
--FRANK P (VIOLET C) PLANT OPR COUNTY WATER SYS H2132 COLLEGE DR ●
--JOHN (EDITH) RETD H2863 STATE RD 590 (SH) ●
PARTYKA GENE W (LORETTA V) MGR WESLEY C COON H3189 KAREN AV (L) ●
PARVIN MARJORIE A MRS TCHR JOLLY TIME KINDERGARTEN R1915 SEVER DR
--RICHD H (MARJORIE A) ENG HONEYWELL H1915 SEVER DR ●
PASANTE ANGELINA P (WID DOMINICK) R2001 HARDING ST
PASCAL LEM (ANITA) WINTER RES H SUNSET ACRES TRAILER PK-
PASCALL CAROL TCHR CENTRAL ELEM SCH R862 BAY WAY BLVD (CB) APT 1
--SANDRA STUDT R862 BAY WAY BLVD (CB) APT 1
--WINSTON A (ANNABEL L) RETD H862 BAY WAY BLVD (CB) APT 1 ●
PASCH P JEROME (ESTHER B) RETD H708 OSCEOLA RD (B)
--RICHD S V-PRES FRISCH'S BIG BOY OF GULF-TO-BAY R TAMPA FLA
PASCHAL BERNICE C MRS LNDRY WKR MORTON PLANT HOSP H611 ELDRIDGE ST ●
--TRUDA (WID JOHN) MAID H GREENWOOD APARTMENTS APT 3
PASCHALL EDITH B STUDT R1632 S JEFFERSON AV
--MARY R STUDT R1632 S JEFFERSON AV
PASCIAK ALICE J MRS TELLER BK OF CLWTR R609 S EVERGREEN ST
--WALTER P (ALICE J) RETD H609 S EVERGREEN AV ●
PASCO ANNIE M (WID IRA) H3011 BOOTH ST (SH) ●
--DELORES R3011 BOOTH ST (SH)
--ERNEST KITCHEN HLPR KAPOK TREE R3039 BUTLER ST (SH)
--HENRY JAN CITY DEPT PUB WKS H1307 N MYRTLE AV
--JAMES I (ESTELLA N) LAB CITY REFUSE DEPT H3039 BUTLER ST (SH) ●
--WILLIE C (CLEMIE L) LAB HOODS JUICE (SH) H1011½ N MYRTLE AV
PASCOE ANDREW D (LOIS C) H2219 ST CHARLES DR ●
PASCOR INDUSTRIES INC A J PASSONNO PRES F J PASSONNO F WALTER V-PRES E LINDGREN SEC PAINT MFRS 1185 BASKIN RD (L)
PASFIELD ADA H907½ BEVERLY AV NW (L)
PASQUA FRANCES J (WID THOS) H610 BAY ESPLANADE (CB) ●
PASS JOHN P (LORETTA C) ATNDT HAYDEN SHELL SERV H1227 10TH ST NW (L)
PASSELL ALICE J (WID DAVID H) H6 S PINE CIR (B) ●
PASSELL D H & CO INC JOSEPH A BARADICS PRES MUT FUNDS 325 S GARDEN AV
PASSENHEIM FRED W (LEONA E) RETD H1771 FAULDS RD N
PASSER CLARENCE L (VIRGINIA T) TCHR NEW PORT RICHEY ELEM SCH H480 HELEN ST (D) ●
--JOHN F (SANDRA) POLICEMN CITY POLICE DEPT H1511 CHANDLER ST ●
--VIRGINIA NURSE EDGEWATER CONVALSCENT MNR R480 HELEN DR (D)
PASSERINE MARION D (WID ANTHONY) H1567 E DRUID RD ●
PASSINEAU MARY (WID NELSON) H1123½ BROADWAY ST (D)
PASSMORE EMILY H3 BOULEVARD TRAILER PARK
PASSONNO ALF J (BETTY I) PRES GULF COAST CHEM R BELLEAIR BEACH FLA
--BETTY I MFS SEC-TREAS GULF COAST CHEM R BELLEAIR BEACH FLA
--FREDK J (JOAN P) V-PRES GULF COAST CHEMICAL H1478 HUNT LA ●
PASTERIS JOHN A (LILLIAN A) MECH ENG ABC PACKAGING MACH H1012 WELLINGTON DR ●

Radio Equipped **Lee's AMBULANCE SERVICE** 24 Hour Service
R. LEE MILLER, Owner
Special Rates On Long Distance Trips
208 N. MYRTLE AVE., CLEARWATER, FLA. TEL. 446-5061

PASTERIS

--JOHN P STUDT R1012 WELLINGTON DR
PASTERNACK TONY TECH SPERRY MICROWAVE H1400½ N GARDEN AV
PASTOR ANDREW (MARY) RETD H2674 ROBERTA ST (L) •
--ELISABETA I WINTER RES H1570 CLARK ST •
--LOUIS R1570 CLARK ST
PASTORIUS LUCY E (WID RAYMOND V) H823 GRAND CENTRAL ST •
PASWATERS LUCY (WID JACK) H20 S SATURN AV •
PATANELLA JAMES M (JENNIE F) (JAY PEE APTS) H2047 SEMINOLE BLVD (L) •
PATCHEN BESSIE L (WID FRED G) H1571 WALNUT ST •
PATE BRADLEY A STUDT R112 8TH AV SE (L)
--GEO W (REBECCA C) ENG SPERRY RAND H2376 DORA DR •
--JAMES A JR USN R112 8TH AV SE (L)
--JAMES A (VIVIAN D) SLSMN CLWTR PAINT H112 8TH AV SE (L)
--KATH S STUDT R7212 CAMBRIDGE WAY
--LLOYD M (GRACE) RETD H410 BRAGINTON ST
--MICHL W USN R7212 CAMBRIDGE WAY
--SANFORD D (FRANCES E) PARTS MGR JIM GUINLAN CHEVROLET H7212 CAMBRIDGE WAY •
PATERSON JOHN C (MARY C) RETD H1644 SAN ROY DR (D) •
--JOHN F (ESTHER B) RETD H1948 BYRAM DR
--KENNETH C (GERTRUDE M) H601 SOUTH GATE MOBL HOME PARK
PATIO SHOP THE (MRS ANNETTE LOESER) GIFT 1249 S MISSOURI AV
PATIO THE (HENRY B HENRIQUEZ) MOTEL 484 MANDALAY AV (CB)
PATLON ALBERT A BOILER OPR FLA PWR H245 CHURCH ST (SH) •
PATNODE RALPH J (GLORIA E) SLSMN WILL & BAUNER CANDLES H2372 13TH AV SW (L) •
PATON SEE ALSO PATTON
--EDW C RETD H2582 ADRIAN AV (L) •
--WM J (EVA) RETD H2000 E BAY DR (L) LOT 70
PATRICIA ANN DANCE STUDIO (MRS MARY E FORESTIER) I260 FRIAR TUCK LA (D)
PATRICIA SNACK BAR (F STEVE GREEN) 422 PATRICIA AV (D)
PATRICK CATH E (WID ISAAC) H1300 N CLEARWATER-LARGO RD (L) •
--DONALD (IVA) H282 SUNNY GROVE
--MELVIN J (L INEZ) AIDE ANELOTE MANOR H147 3D AV N (SH) •
--PHILIP K (HILDA O) RETD H111 HARBOR BLUFFS DR (L) •
--RALEIGH RETD H512 JONES ST COTTAGE 5
--THENA K MRS H34C BAYVIEW GARDENS APT C
--THERESA MRS H355 5TH ST N (SH) •
PATRONE FRED F (STELLA M) DESIGNER BROWN HOMES H2420 DUNCAN DR (BB) •
PATT LEE M MRS H346 GREEN ACRES MOBL HOME PK
--RALPH B (MARY) RETD H419 RICHARDS AV •
PATTERSON ALEX F (MARGT) RETD H1436 SATSUMA ST •
--ALEXANDER H (JOAN D) H14995 CROMWELL DR (L)
--ALICE B (WID CHARLES F) H602 LIME AV •
--ALLEN H (RACHEL A) H1261 F IDLEWILD DR •
--ARBUTUS MRS SLSWN RUTLAND'S R1445 VIEW TOP DR
--CAROL A CLK SEARS R1472 EASTFIELD DR
--CECIL A H1251 MEHLENBACHER RD (L)
--CHARLES E (AUDREE L) CARP H3019 MEADOW LAKE AV (L) •
--CHARLES L (MILDRED J) EMP MOSS FUNERAL HOME H884 JAMES ST (D) •
--CORZETTA L (WID GEO H) RETD H303 ORANGEWOOD LA (L) •
--DENNIS C (MARILYN) DEPT MGR PEASLEE MTL PRODUCTS H2320 AMERICUS DR •
--DONALD D (SYLVIA D) OSTEO 600 S GREENWOOD AV H1842 FOX CIR
--DUANE E (LORENA B) REP SWISHER & SON CIGAR H1785 OWEN DR •
PATTERSON EDNA BEAUTY SALON (MRS EDNA H PATTERSON) I933 DREW ST
PATTERSON EDNA H MRS (EDNA PATTERSON BEAUTY SALON) R1700 PEACEFUL AV (B)
--EDW L (MARY M) RETD H1303 NORWOOD AV •
--ELIZ MRS R715 7TH ST (ALCOVE TRLR PK)
--ELIZ H MRS OFC SEC HONEYWELL H1433 KEENE RD •
--FLOYD B (DOROTHY) WITH HONEYWELL H732 BRUCE AV (CB)
--FRED W (ELEARNOR) MGR BAY-ARISTOCRAT H250 DARIEN WAY
--GERALD R (VERA E) H1472 EASTFIELD DR •
--GLADYS L (WID LOY L) H215 N MADISON AV •
--HAROLD C (ARBUTUS) CHIEF ENG METAL INDUSTRIES H1445 VIEWTOP DR •

PATTERSON

--HERBERT W ANALYST VETS ADMN H461 DE VILLE DR (L) •
--HUGH R H1619 GROVE ST •
--JACK DRIVER GUY'S PAPER R14995 CROMWELL DR
--JAMES F (JOSEPHINE A) RETD H1429 THAMES LA •
--JAMES J STUDT R1429 THAMES LA
--JAMIE STUDT R732 BRUCE AV (CB)
--JANE H CASH INTERSTATE SECURITIES H1625½ LAURA ST
--JOHN G (FAY M) SUPT NEWTON B BARLOW H1873 MURRAY AV •
--JOSEPH A III (JEAN M) SLSMN CROCKER BLDRS SUP R2327 CURLEW AV
--JOSEPH A JR (MABEL C) DRIVER COACHMAN PACKING H1774 FARRELL ST •
--LAURETTA M MRS BR MGR PEACOCK CLNS & LNDRS R525 2D AV NE (L)
--LELMON D RETD H731 PATTERSON ST •
--LEROY RETD H1625 DREW ST
--LOIS V MRS (BELLEAIR NUTRITION CENTER) R12677 SEMINOLE BLVD
--MAGDALEN MRS CLK COUNTY TAX ASSESSOR R1303 NORWOOD AV
--MARGT K (THOS A) RETD H JASPER ST (L) LOT 10
--MARGT M (WID RICHD) SLS DEPT MAAS BROS H110 N HILLCREST AV •
--MATTHEW (VERA F) H130 OSCEOLA RD (B) •
--MAY (WID ROY S) R461 DE VILLE DR (L)

PATTERSON PAUL A (Sylvia M), Pres Credit Bureau of Clearwater-Collection Division Inc, Office, Suite 210 Court Square Bldg 606 Court st, Tel 442-1773, h1475 Viewtop dr, Tel 531-2116

--RABON E (VIOLET E) METER RD DUNEDIN H2777 STATE RD 590 (SH)
--RALPH H (KATHRYN) RETD H1833 BELLEMEADE DR •
--RALPH J (HELEN S) H350 ACROPOLIS DR (D) •
--RAYMOND S H501 MANDALAY AV (CB) APT E1
--ROBT N (MARGT) OSTEO 360 N CLEARWATER-LARGO RD (L) R10447 HETTRICK CIR N (L)
--RUSSELL J JR PHYS 918 W BAY DR (L)
--SAML J USAF R1785 OWEN DR
--SIDNEY CLK WEST COAST HOTEL R118 N FT HARRISON AV
--SYLVIA M MPS SEC-TREAS CREDIT BUR OF CLWTR-COLLN DIV R1475 VIEWTOP DR
--THOS (BESS L) RETD H2400 STATE RD 580 LOT 14
--THOS A COML FISHERMAN H5520 150TH AV N (HP)
--TIMOTHY R1113 TANGERINE ST
--TROY R (JOAN M) MECH (TAMPA FLA) H12917 CROFT DR (L) •
--WALTER W (SARAH A) RETD H13489 WALSINGHAM RD (L) •
--WHITNEY R (EDNA) ENG HONEYWELL H1700 PEACEFUL AV (B) •
--WM CEMENT WKR H1570 OAK ST (L) •
--WM F SLSWN CLWTR REALTY H519 WILDWOOD WAY
--WM R MOWER ORR COUNTY HWY DEPT R904 LA SALLE ST
PATTINSON JEFFREY I STUDT R3180 SAN PEDRO ST
--THOS I (GRACE F) DEPT SUPVR SPERRY MICROWAVE H3180 SAN PEDRO ST •
PATTON SEE ALSO PATON
--A H2085 US HWY 19 S •
--CHESTER D (PEARL S) RETD H1498 HILL DR (L) •
--DAVID USA R948 ELDORADO AV (CB)
--FLORENCE M (WID NOEL) RETD H2720 JEWEL RD (BB)
--FLORENCE MRS R MEASE MANOR
--FRANCES M MRS OFC SEC JIM MARSHALL'S MOBILE HOMES R US HWY 19 S BX 2085
--FRANK (MIRIAM R) CABTMKR SPORTSCRAFT TRAILER FCTY H1566 S FREDERICA DR •
--FRED J (MARGT M) BARTNDR ELKS CLUB H1804 SPRINGTIME AV •
--GERALD (RENELORE) EMP CITY NATL BANK H1616 S JEFFERSON AV
--HELEN R MPS MGR JACHELANN KENNELS R1343 ULMERTON RD
--JAMES M (JEAN H) H684 OAKWOOD DR (D) •
--JOSEPH INSP COUNTY ENG DEPT R ST PETERSBURG FLA
--LAWRENCE D (SALLY E) METER RDR CITY UTILITIES DEPT H912½ HART ST
--LEROY E MTCEMN H1256½ JACKSON RD
--LUCILLE B MRS OFC SEC NORMAN B BIE JR H948 ELDORADO AV (CB)
--MARY (WID GENE) TCHR TARPON SPRINGS FLA H1675 S PRESCOTT AV
--MARY B (WID MAX L) H436 NORFOLK ST (D) •
--MARY M (WID ERNEST) R1997 CHURCH CREEK POINT (L)
--MAX (LEWIS PHARM) R COUNTY RD 102
--MIRIAM R MRS (PATTON'S DANCE STUDIO) R1566 FREDERICA DR

Karcher Bros., Inc.
MASONRY CONTRACTORS
COMMERCIAL
INDUSTRIAL
RESIDENTIAL
U. S. Hwy. 19 N.
1 Mile North of State Hwy. 580
TEL. 733-4221

Consult the CLASSIFIED LISTS of the DIRECTORY
If You Would Find What You Wish to Buy

CLEARWATER - LARGO
REAL ESTATE
J. HOLLIS BURBANK, REALTOR
Homes, Lots, Commercial, Acreage, Waterfronts, Rentals, Income Property
Burbank Bldg., 380 N. Clearwater - Largo Rd., Largo, Fla. Phones 584-7628; Res. 584-1898

PATTON

--THOS W (LORENE) (PATTON'S STANDARD SERV) H1209½ SUNSET POINT RD ●
--W JOSIAH L (HILDA S) RETD H2264 HARN BLVD ●
--WALTER (HELEN P) CUSTON ST DUNSTAN'S EPIS CH H1343 ULMERTON RD (L)
--WM A (THERESA F) (PATTON'S STANDARD SEPV) H1209 SUNSET POINT RD
--WILLIS H (HARRIET L) H2202 GULF-TO-BAY BLVD LOT 11
PATTON'S DANCE STUDIO (MRS MIRIAM R PATTON) 1884 OREW ST
PATTON'S STANDARD SERVICE (WM A AND THOS W PATTON) 1901 EOGEWATER DR
PATTRELL ERNEST A (HATTIE M) RETD H907 BEVERLY AV NW (L) ●
PATY CAROLYN S (WID PHILIP B) NURSE MEASE HOSP & CLINIC H820 NEW YORK AV (D) ●
--GEO (OOROTHY) H12850 WALSINGHAM RD (L) ●
--PATK STUOT R12850 WALSINGHAM RD (L)
PAUCHEY MARIUS J (RUTH L) RETD H73 WINDWARD ISLAND ●
PAUL ARTH G (MARGT) RETD H1441 S HIBISCUS ST ●
--EDW G TELLER 1ST NATL BANK OF BELLEAIR BLUFFS R10932 71ST AV N (L)
--FRANK M (JOYCE L) WITH HONEYWELL H1815 RAINBOW BLVD ●
--HELEN L (WID EDW) SLSWN MAAS BROS H942 CROSLEY DR (D) ●
--INA R MEASE MANOR
--JERRY (VERDELL) DRIVER H12711 119TH ST N (L) ●
--JOHN RETD H979 6TH AV NE (L) ●
--JOHN (GRACE R) BARBER HIGHLAND SUNSET BARBER SHOP H620 JACARANDA ST (D) ●
--MARY STUOT R12711 119TH ST N (L)
--ORRIN C (MINA U) RETD H1467 CROYDON DR ●
--VALLIE L MRS SLSWN LERNER'S H445 BAY AV
PAUL'S BARBER NOOK (PAUL R GERARD) 2852 W BAY DR (L)
PAULEY JOHN R (SALLY J) RETD H586 BAYWOOD DR N (D) ●
--ROBT W (BERNISE T) ENG HONEYWELL H401 ROSERY RD (B) ●
PAULHILL CYNTHIA B MPS MAID H309 S WASHINGTON AV ●
PAULIK JOSEPH (ELIZ M) RETD H2371 JONES DR (D) ●
PAULING WILBUR H409 HILLCREST MOBL HOME PARK
PAULK DONALO E (NANCY A) INSTALLER GENL TEL H2213 PALMETTO ST ●
--FLORENCE (WID GEO E) RETD H1861 OVERBROOK AV ●
--L ELTON (E ALINE) RETD H1464 OVERLEA ST ●
--MARTHA AIOE MEASE HOSP & CLINIC P PALM HARBOR FLA
PAULSEN SEE ALSO PAULSON
--ANNETTE B TCHR BELCHER ELEM SCH R1420 LOTUS PATH
--JOHN (MARGT A) H645 WOOD ST (D) ●
--JOHN A (ANNETTE) (ADEROLF K RAY) H1440 WOODBINE ST
--MARIE H TYP BREWSER SERV R515 HILLCREST MOBILE RK
--PERCY (MARIE) RETD H515 HILLCREST MOBL HOME PARK
--TON M SUPT C DALE OYKEMA R ST PETERSBURG FLA
PAULSON ANDREW (EDNA S) RETD H1915 ELLIOTT DR ●
--CLAYTON H (LYNN G) SLSMN HOOD'S MILK H12156 114TH ST N (L) ●
--H CLAYTON (ELVA) (LAZY DAY TRAILER PARK) H BX456 ROOSEVELT BLVD
--HAAKON (ANN E) RETD H556 BAYWOOD DR S (D) ●
--MARGT (WID ROBT W) H1759 MANCHESTER DR ●
PAULY HERBERT C (ESTHER M) H1211 PALM ST ●
PAUS A RUSSELL (LUCILLE W) BLDG CONTR KUSTOM KABINETS INC H698 698 VINE AV (D) ●
--GERTRUDE (WID A J) H226 GREEN ACRES MOBL HOME RK
--LUCILLE W MRS V-PRES SEC KUSTOM KABINETS INC R698 VINE AV (D)
--SHARON STUDT R698 VINE AV (D)
PAUSE CLARA REG NURSE SPANISH GDNS NURSING HOME R1265 WOODLAWN TER
--DIETRICH K (CLARA A) DEPT MGR MONTGY WARD H1265 WOODLAWN TER ●
PAVEL FRANK S (JENNIE C) MEAT CTR SUNSHINE MKT H1055 CORNISH AV (SH) ●
--JENNIE C MRS (SAFETY HARBOR APTS) R1055 CORNISH AV (SH)
PAVLICK WILHELMINA M (WID STEPH W) H2034 GREENBRIAR BLVD ●
PAVLOV ANDREW CONSTN WKR R406 S CORONA AV
--JOHN R406 S CORONA AV
--ZUZANNA P (WID ANOREW) H406 S CORONA AV ●
PAVOL GEO E (EDNA L) RETD H2642 GULF-TO-BAY BLVD
PAWLING FRED (POLLEE) H349 BOULEVARD TRAILER PARK
PAXTON J HERBERT (HEOWIG T) RETD H756 BAY ESRLANADE (CB) ●
PAYER ROY L H604 HILLCREST MOBL HOME PARK
PAYETTE GABRIELLE R MRS TCHR TOMLINSON TECH SCH H1565 HAVANA DR
PAYLESS OIL CO MERLIN JOHNSON MGR GAS STA 2180 DREW ST
PAYLESS OIL CO LEROY PETERSON MGR GAS STA 1701 W BAY DR (L)
PAYNE ANDREW (MABEL H) H1708 EL TRINIDAD DR ●
--BARBARA TCHR SAN JOSE ELEM SCH R2252 DEMARET DR (D)

PAYNE BILL REALTOR (Wm O Payne), Realtor General Real Estate, Developer, Woodbrook Homes, 1107 Woodbrook dr S, (Largo), Tel 581-3401

PAYNE CAROLINE M MRS OPR EVAUGHN'S BEAUTY SALON R55 SOMERSET ST APT 4 (CB)
--CATH B TELLER SECOND CITY NATL BK R2228 BARBARA DR
--CHARLES E (FRANCES E) FORMN FLA PWR H1444 SANTA ANNA DR (D) ●
--CHARLES F (RUTH M) PRES ENGINEERING & MGNGT SYS H1015 WOODSIDE DR 1015 WOODSIDE DR ●
--CHARLEY (LIZA M) LAB OZONA FLA H709½ SEMINOLE ST
--CLIFFORD E (IRENE S) H520 S PHOENIX AV ●
--DAVID (ERNESTIN) EMP GIBBS HI SCH H1152 BECKETT ST ●
--DENNIS A (KAY) POLICEMN LARGO POLICE DEPT H1774 DONCASTER RD ●
--DONALD JAN FREE METH CH R11459 117TH AV N (L)
--EDGAR E (FLORENCE A) LAB CITY PKS & RECREATION H1119 LA SALLE ST ●
--EDW H649 ROANOKE ST (D) ●
--FRANCES.E. MRS OFC SEC DONALD MAC DONALD R1444 SANTA ANNA DR (D)
--FRANK C (MARGT) RETD H132 GLEN ELLEN CT
--HARDEE (LILLIE M) DRIVER FLA CULVERT H1140 ENGMAN ST ●
--HETTIE L MRS MAID H323 S MADISON AV ●
--ISABELLA (WID WM B) CAFETERIA WKR NORTH WARD ELEM SCH H1418 FAIRMONT ST ●
--JAMES EMP HAGEN JANITOR SERV H708 SENECA ST
--JAMES F (CATHERINE B) LINEMN NAT G HARRISONS ASSOC H2228 BARBARA DR ●
--JANE LAB TECH SUNCOAST HOSP R MADEIRA BEACH FLA
--JOHN A (MILDRED H) RETD H1313 HOWARD ST ●
--KAY A MPS OFC SEC FIRST CHRISTIAN CH OF LARGO R1774 DONCASTER RD
--LAURALEE CLK CLWTR BEACH HOTEL R500 MANDALAY AV (CB)
--LEONARD RETD R1272 INVERNESS DR (D)

PAYNE LEONARD W (Constance H), V-Pres Keppie Travel Bureau Inc, 41 N Fort Harrison av, Tel 442-2131, h1272 Inverness dr (Dunedin), Tel 733-7622

--MARIANNE TCHR DUNEDIN HIGHLAND JR HI SCH H1417 N OSCEOLA AV
--MARIE STUOT R1444 SANTA ANNA DR (D)
--MICHL R (SHELIA M) MACH WIL-LEX H15624 BOLESTA RD
--NIBLACK YDMN H1132 ENGMAN ST ●

PAYNE RICHARD G (Lorraine), Mgr Ad's Everbest Fuel Oil—Division of City Fuel Oil, 1165 Eldridge st, Tel 446-8386, h1268 Robin Hood la (Dunedin), Tel 733-7736

--RICHD S (KATHERYN H) THREAD GRINDER PRECISION MFG H1217 CAROLYN LA ●
--ROBT (RUTH) H211 NEW RANCH TRAILER PK
--SARA S MRS RETD H39 ACACIA ST (CB) ●
--ULYS L (SHIRLEY B) SUPVR CITY ELEC DEPT H355 7TH AV N (SH) ●
--WALLACE A (BARBARA B) COST ANALYST COUNTY H2252 DEMARET DR (D) ●
--WALLACE H (DOROTHY E) H113 HOLIDAY TRAILER RANCH
--WALTER K (IRMA R) RETD H1864 VENETIAN POINT DR ●
--WM O (BEATRICE W) (BILL PAYNE REALTOR) H1107 WOODBROOK DR S
--WILLIE (JESSIE) CONSTN WKR R1113 TANGERINE ST
PAYNTER FRANCIS W (MARY F) AUXILIARY OPR FLA PWR H1562 PICARDY CIR ●
--ROBT (MABEL R) RETD H1070 SEDEEVA ST ●
PAYTON SEE ALSO PEYTON
--ANNIE L (WID PORTER) R101 36TH ST SE (L)
--BLANCHE C MPS MAID H1173 BROWNELL ST
--CHARLIE L (PAULINE) MTR RDR CITY METER DEPT H1032½ N MISSOURI AV
--JOHN LAB PINELLAS LBR R ST PETERSBURG FLA
--PAULINE MRS AIDE SUNCOAST HOSP R1032½ N MISSOURI AV
PEABODY ALICE M H1528 GROVE ST ●

--CLARENCE (BESSIE) WINTER RES H881 MANDALAY AV (CB) APT 10

DOUGLAS Manufacturing
ESTABLISHED 1948
AWNINGS — SCREEN ENCLOSURES — JALOUSIES — MIRRORS
1115 CLEVELAND ST., CLEARWATER PHONE 442-3158

PEABODY

--NORA M MRS (BELLEVIEW-BILTMORE HOTEL) H100 BELLEVIEW BLVD (B) ●
PEACE BONNADELL L MRS NURSE MEASE HOSP & CLINIC R801 VIRGINIA ST (O)

PEACE MEMORIAL PRESBYTERIAN CHURCH, John A Haley Pastor, Walter F Hall Asst Pastor, Richard A Cushman Asst Pastor, William V Parsons Asst Pastor, This Church Is Part of Westminster Presbytery of The Presbyterian Church US, Member of The Florida Council of Churches of Christ in The USA and World Council of Church, 119 S Fort Harrison av, Tel446-3001

PEACH ADA T (WID CHARLES E) H412 CASLER AV ●
--ARTH L (KAREN L) PRES LUSTRENICKEL CORP H941 ORANGE VIEW DR (L) ●
--GEO B (JUNE W) MGR PEOPLES INC H1221 11TH CT SW (L) ●
--JUNE W MRS CLK PINELLAS CENTRAL BK & TR R1221 11TH CT SW (L)
--MARGIE MRS H322 NEW RANCH TRAILER PK
PEACHEY RAY (LOUELLA) RETD H DONEGAN RD RT 2 (L) LOT 13
PEACOCK CHARLES F (EONA) PNTR H344 3D AV N (SH) ●
PEACOCK CLEANERS & LAUNDERERS MRS LAURETTA M PATTERSON BR MGR 801 W BAY DR (L)
PEACOCK CLEANERS & LAUNDERERS (MRS GRACE PURSIFULL) 211 DOUGLAS AV (D)
PEACOCK CLEANERS & LAUNDERERS MRS MARGT G BURTNER MGR 1220 CLEVELAND ST
PEACOCK EONA P CAFETERIA WKR SAFETY HARBOR JR HI R344 30 AV N (SH)
--ELIZ TCHR BELLEAIR ELEM SCH R1011 MC VIEGH DR
--J FORREST (LA RAY B) CHF COUNTY IDENTICATION BUR H1632 OREW ST ●
--J WENDELL (MARIE) MGR CROWN MTR H1860 WEST DR ●
--JAMES K (SHIRLEY) LINEMN FLA PWR R PINELLAS PARK FLA
--L WAYNE (CAROL M) TECH HONEYWELL H863 BAY BREEZE TER (L) ●
--MILTON B (OLGA) (WORKMAN & CO) H1439 DEXTER DR ●
--OLA L (WID CHARLES R) H1269 NEW YORK AV (O)
PEACOCK RADIO SERVICE (WM T PEACOCK JR) MOBILE TEL SERV 409 S MYRTLE AV
PEACOCK RAYMOND STUDT R1439 DEXTER DR
--RONALD F KITCHEN HLPR MEASE MANOR R344 30 AV N (SH)
--VERN E (ELIZ) MTCE SUPVR MONTGY-WARD H1011 MC VEIGH DR ●
--WAYNE SLS ENG FAIRCHILD INSTRUMENTATION R863 BAY BREEZE TER (L)
--WM H H744 LAKESIDE PARK
--WM T JR (JERRI) (PEACOCK RADIO SERV) R ST PETERSBURG FLA
PEAK ONEAL (GLADIS C) RETD H1S097 63D ST N ●
--RAY B (RAY M PEAK) R OLDSMAR FLA
PEAKE HELEN G (WID JOHN S) H205 S PEGASUS AV ●
PEAKS CHESTER E (MARGT A) RETD H252 S GROVE CIR (O) ●
PEAKS PLASTICS (RAY B PEAK) BOAT BLDRS 1S097 63D ST N
PEALE CLIFFORD M R31 ISLAND WAY
--CLIFFORD M (JOSEPHINE L) ACCT EXEC REYNOLDS & CO H31 ISLAND WAY APT 1407 ●
PEALER DANL (MARTHA) RETD H398 PALMWOOD DR
--GRANT H (HARRIETT F) H3719 14TH AV SE (L) ●
PEARCE SEE ALSO PIERCE
--BETTIE W (WID KADER M JR) H1355 UNION ST ●
PEARCE BUILDING 419 CLEVELAND ST
PEARCE ETHEL R MRS (WID JASPER S) R1049 NOKOMIS ST
--JOHN R (SUE B) RETD H451 BROADWAY (D) ●
--KATH R1154 HOWARD ST
--MONICA T MRS PHARM MORTON F PLANT HOSP H1008½ DRUID RD S
--NORMAN A (ALBERTA A) RETD H1 N SATURN AV ●
PEARCEY EDITH B (WID WM C) NURSE 1776 PINELAND DR H1776 PINELAND DR ●
--SIDNEY G (HELEN W) V-PRES PETTY INC H53 21ST TER SE (L) ●
PEARCY FLORENCE U (WID THOS A) H1700 CLEVELAND ST ●
PEARMAN JACQUELINE PHYSICAL THERAPIST MEASE HOSP & CLINIC R516 WILKIE AV
--LINDA C TCHR COUNTY BD EDUC R1650 LAURA ST
--OUIDA B MRS CLK COUNTY TAX ASSESSOR R921 6TH AV NW (L)
--PAUL E (OUIDA B) SLS MGR UPTONS LNDRY H921 6TH AV NW (L) ●
--RALPH W (VIRGINIA G) SLSMN UPTONS LNDRY H1650 LAURA ST ●
PEARSALL ALF H (EVELYN A) RETD H2263 HABERSHAM DR ●

PEARSALL

--DORIS L MPS BKPR HALL INS AGCY R145 BRIGHTWATER DR (CB)
--NORMAN B (DORIS L) (TIKI) H145 BRIGHTWATER DR (CB) ●
PEARSON SEE ALSO PIERSON
--A H201 TRALEE ST (L) ●
PEARSON APARTMENTS (NELS J PEARSON) 27 HEILWOOD ST (CB)
PEARSON ARTH W (DELORES H) ENG GENL ELEC H1466 SOUTHRIDGE DR ●
--AUGUST C (GLADYS W) RETD H1750 GREAT BRIKHILL RD ●
--C P JR (MARTHA W) SUPT CONE BROS H133 BAILEY ST (SH)
--DOROTHY B MRS TCHR PALMETTO ELEM SCH R1002 MARSHALL ST
--DOROTHY W MRS CASH STONE BUICK H FLEETWOOD MANOR APTS
--E W H311S BAY LA ●
--ELMER (ELSIE) RETD H143 LAKESIDE PARK
--ELVA A (WID WM A) AIDE COUNTY NURSING HOME HS14 11TH ST NW (L) ●
--FORREST V (DOROTHY W) FCTY RE- MAROLF CO H2368 PINELAND LA ●
--GARY JR (JESSIE M) PACKER S S COACHMAN H1111 AURUEN ST APT 2
--GILBERT E (EMMA J) H2030 MAGNOLIA DR ●
--HENNING K (SVEA T) H1646 DOUGLAS AV (D) ●
--HESTER MRS MAID H1709 FULTON AV ●
--JOHN A (FLORENCE A) BROKER ALBERT R ROGERS INC H1930 GEORGIANNA ST (L) APT 9
--JOSEPH R (BETTY D) BKPR CARPET MART OF CLWTR H1233 GRENADA AV ●
--LOIS WAITRESS HEILMAN'S BEACHCOMBER R201 TRALEE ST (L)
--LYMAN R (WANDA M) RETD H1881 RIDGEWAY DR ●
--NELS J (HELEN H) (PEARSON APTS) H1913 LAKEWOOD DR ●
--PHILIP (DOROTHY) PNTR H1002 MARSHALL ST ●
--ROBT RETD H121 S GARDEN AV APT 21
--ROBT (EVELYN) SLSMN SEARS H7070 DELTA WAY ●
--VANCE H (JOCYE) ENG HONEYWELL H1323 DOROTHY DR
--VIOLA MRS WINTER RES H SUNSET ACRES TRAILER PK-
PEART SUMNER F (LAURA) H200 N BETTY LA APT 1D ●
--WM W (BETTY D) FIREFIGHTER CITY FIRE DEPT H612 BELLEVIEW BLVD ●
PEASE ANNA (WID LYNN S) H BX709 ROOSEVELT BLVD ●
--CAROL STUDT R1650 CLEVELAND ST
--CHARLES A H JASPER ST (L) LOT 78
--FRED (MARY) H225 TWIN O TRAILER PK
--J L (LAURA) RETD H1651 WOODRIDGE DR ●
--MELVIN A (JENNIE L) RETD H1656 CLEVELAND ST ●
--RODNEY W (AUDRA B) H207 HOLIDAY TRAILER RANCH
--ROLAND A (THELMA L) (JAMES VENETIAN BLINDS) H1650 CLEVELAND ST ●
PEASLACK BERNICE P (WID HUGH) RETD H446 2D ST S (SH) ●
PEASLEE JUANITA V MPS V-PRES-SEC PEASLEE METAL PRODUCTS R1115 FAIRWAY DR (D)
PEASLEE METAL PRODUCTS INC WM A F PEASLEE PRES-TREAS MRS JUANITA V PEASLEE V-PRES-SEC MFRS 1851 N HERCULES AV
PEASLEE WM A F (JUANITA V) PRES-TREAS PEASLEE METAL PRODUCTS H1115 FAIRWAY DR (D) ●
PEASLEY DAWNITA K STUDT R2274 GRANGER DR
--HAROLD F (SHIRLEY) CARP H1619 JEFFORDS ST ●
--NORMAN B (IRENE A) H767 20TH ST SW (L) ●
--STELLA L (WID ARTH N) R2274 GRANGER DR
--THOS C (DOROTHY M) BKPR LAMONT SHIMBERG (TAMPA FLA) H2274 GRANGER DR ●
PEATTIE CLARENCE R (PAULINE I) REVENUE OFCR INT REV SERV (LAKELAND) H1056 N IDLEWILD DR (D) ●
--PAULINE I MRS CLK MEASE HOSP & CLINIC R1056 N IDLEWILD DR (D)
--RICHD STUDT R1056 N IDLEWILD DR (D)
PEAY CHARLES REV PASTOR FIRST BAPT CH
--IOLA CHKR NAYLOR ONE HOUR MARTINIZING R1738 ALBEMARLE RD
PECARD ANNA C (WID ALCID N) RETD H1138 GROVE ST ●
PECAREK CAROL LOAN DEPT PINELLAS CENTRAL BK & TR R3625 SHADY BLUFF DR (L)
--J STANLEY (HELEN H) PUBL THE LARGO SENTINEL H3625 SHADY BLUFF DR (L) ●
--JOHN H STUDT R3625 SHADY BLUFF DR (L)
--JOHN S PUBL LARGO SENTINEL R3625 SHADY BLUFF DR (L)
PECK A PAUL (LURA J) RETD H2326 INDIGO DR ●
--ARCH A (AGNES) RETD H119 TRAILER CITY
--DARRYL USN P2098 BELLEAIR RD
--EDITH A R905 E DRUID RD

BUD'S ELECTRIC MOTOR SERVICE

FACTORY AUTHORIZED SALES and SERVICE
- Wagner Motors
- Emerson Motors
- Marathon Motors
- A.O. Smith Motors
- F & W Pumps
- Bar-Brook Fans
- U. S. Seals
- Century Electric

405 S. MISSOURI AV.
TEL. 446-3130
RES. TEL. 584-5541

Where to Buy?
Consult the Classified Business Lists In This Directory

CLEARWATER BEACH HOTEL

OPEN YEAR ROUND - COLOR TELEVISION - PRIVATE BEACH
AIR CONDITIONED ROOMS and APARTMENTS - AMERICAN and EUROPEAN PLAN

500 Mandalay Av., Clearwater Beach **Tel. 446-2354**

PECK

--EOW S (HELEN B) H401 N CORONA AV ●
--ELSIE M (WIO GEO W) H742 LAKESIDE PARK
--ERNEST F RETO H1416 DRANGE ST ●
--GEO R (ILA J) H15 EVONAIRE CIP (B) ●
--GEO W (HELEN A) PRES PLUMBING BY PECK OF CLWTR H2098 BELLEAIP RO ●
--GILBERT A (ANN K) RETD H1992 VALFNCIA WAY ●
--GUY C (GOLOA A) RETD H1656 SAN ROY DP (D) ●
--HARRISON M (THELMA C) H546 POANOKE ST (D) ●
--HELEN A MRS SEC PLUMBING BY PECK OF CLWTP P2098 BELLEAIR RD
--HELEN H (WID JESSE C) R1314 JEFFORDS ST
--JOHN H (OELLA M) H2214 POSE LA ●
--LEWIS E (MARGT F) SANITARIAN COUNTY SANITATION OEPT H1547 SHERWODD ST ●
--LYNN W (RUTH N) BUYER COUNTY PURCH DERT H516 MARJDN AV (D) ●
--MARGUEPITE H (WIO E M) H880 MANOALAY AV (CB) APT 827
--MARK J YDMN BAYVIEW GDNS P ST PETE FLA
--NELSON (ANNA) H144 SUNNY GROVE
--RUOOLPH (MARTHA) RETD H901 BELLEAIR PD LOT 11
PECKA RUSSEL L (JERLYN A) DRFTSMN HONEYWELL H1311 ST THDMAS OR ●
PECKHAM OAVID B (ETHEL M) H1540 BONAIR ST ●
--LAWRENCE (ELIZ) RETD H34 RAINBOW CT (L)
PECDR CHARLES J (EMMA) RETO H1274 LITTLE JOHN LA (O) ●
PECORIND MARTIN C (LENORA S) TECH IPONS TV H14130 CDRAL WAY (L) ●
PEDDY JDHN T (NAN T) MECH ENG GEO HUNT INC H1462 CRESTVIEW ST ●
PEOERSEN SEE ALSO PETEPSEN AND PETERSON
--ALYCE OFC SEC STATE ATTY P1247 S SEFDEVA CIR
--ALYCE W MRS OFC SEC STATE ATTY H1247 S SEDEEVA CIR
--ERIC (ELLEN A) RETD H587 OAKWOOD OR (L) ●
--ERIC A STUOT R587 OAKWOOD DP (L)
--FRITZ (FLORENCE) H1331 MAIN ST (O) LOT 261
--HANS J (MARY D) PETO H203 AVANDA CT
--HOLGER (BERNICE M) PETO H2105 W BAY OR (L) ●
--NIELS F (POSETTA A) RETD H1845 SANTA BARBARA OR (O) ●
--PERCY S (CECILE F) H1440 TERESA DP W (L) ●
PEOERSON HENRY A (THERESA) H8 EVONAIPE CIP (B) ●
--OSCAR (LDRRAINE) LAB DUNEDIN UTILITIES DIV P580 TRAILER PK (D)
--ROBT L (EVELYN) OFC MGR PINEHART BUSINESS MACHINES H114 MELODY LA (L)
PEOIGO RDBT (THELMA) MTCEMN FLA PWP H1756 OLD CDACHMAN RD ●
--TEAMA B (WIO HAMPTON E) H234 3D AV N (SH) ●
PEORERO ANTHDNY BARBER JIMMY'S BARBER SHOP P TAMPA FLA
PEDRETTY CATH TCHPS AIOE CLWTP SPL EOUC CENTER R3182 SAN BERNAOINO
--WM L (CATH P) ENG SPERRY MICROWAVE H3182 SAN BERNADINO ST ●
PEORICK BELLE C (WID LEVI) RETD H1580 PEACEFUL LA N ●
PEOROLI BARBARA CLK LARGD BONDED WHSE R1634 GULF TO BAY BLVO
PEDULLA CAROLE J (WIO JOSEPH V) H1508 PRICE CIP ●
PEEBLES C SPALDING TCHR CALIFORNIA R611 LOUDEN AV (D)
--CDRINNE S MRS PRES MORTON F PLANT HOSPITAL AUXILIARY R611 LOUNDEN AV (D)
--FRED T (CORINNE S) (PEEBLES ROBERTSON & GRACY) H611 LOUOEN AV (D) ●
--FREOERICA T R611 LDUOEN AV (D)
--HARDLD G RETD H1410 LIME ST ●
--HARRIET J MPS OFC SEC SYLVAN ABBY MEM PARK H111 N CIPUS AV ●
--JDHN L STUDT R111 N CIRUS AV
PEEBLES, ROBERTSON & GRACY (FRED T PEEBLES, HON JOHN L ROBERTSON & GREGORY D GRACY), ATTORNEY-AT-LAW 825 BROADWAY (DUNEDIN), TEL 733-3168
PEED DAVID L (BETTY L) USAF H1345 YOUNG AV ●
PEEK ALLEN WINTEP RES H1615 DREW ST ●
--ETHEL (JEAN) RETD H2366 SHELLEY ST APT 7
PEEL HAMMETT B (BERMA S) PETO H1661 S LADY MARY DR ●
--HERBERT H (JOANNE) (MODERN AUTO REPRS) P3050 LIVEOAK ST
--JERDME C (ANNIE) (MODERN AUTO REPAIRS) P PINELLAS PARK FLA
PEELE ESTELLA C (WID MARION J) H614 WOODROW AV NW (L)
--SHULER REV (CHRISTINE A) PASTOR FIRST METH CH H220 FLORIDA AV (D)
PEELER RICHD ENG UPTONS LNDRY R3718 197TH AV N (L)
PEER LINDS A OFC SEC BARRY L WILLIAMS P FLEETWOOD APTS BLDG 8 APT 2
PEERLESS FLORIDA CO INC W F WESTBROOK GENL MGR WHOL PLMB SUPS 1419 S GREENWOOD AV
PEERY BARRY STUDT R1126 19TH ST SW (L)
--CHARLES (HANCEL F) FISCAL OFCR VETS ADMN H1700 ROBIN HOOD LA ●
--OALE F (VERNA) ACCT 422 W BAY DR (L) H1810 GREENHILL DP ●
--DAVID STUDT R1700 ROBIN HOOD LA
--DONNA L STUDT R1700 ROBIN HOOD LA
--WM T (LOUISE F) EMP CHARLIE'S STEAK SLS H1126 19TH ST SW (L) ●
PEFFER ERNEST P MEASE MANOR
PEFFLY NOBLE (MABEL) RETD H 8X456 ROOSEVELT BLVD
PEGGIE HALE MRS PEGGY A HUTTO MGR WOMEN'S CLO 1219 CLEVELAND ST
PEGGY'S BEAUTY SALON (MRS ALICE M OPR) 1748 DREW ST
PEHTA WM A RETO H11418 118TH PL (L) ●
PEIFER PETER G (HAZEL E) H2087 EDGEWATER DR ●
PEIFFIER FREO C RETD H1425 W BAY OR (L) ●
PEIKERT FRED F (CHARLOTTE) RETO H1631 SAN CHARLES OR (D) ●
--WALTER E (FLORENCE F) RETD H1216 EVERGLADES AV ●
PEIRCE E NYE H818 WOODSIOE OR ●
PEIRSON JOHN PRNTR H6250 ROOSEVELT BLVD LOT 40
PEKARA JOSEPH F (HELEN M) RETD H1241 7TH AV NE (L) ●
PELANT JOE P (EVELYN M) RETD H1675 GROVE ST ●
PELCHER ALICE S (WID JAMES M) H2011 6TH PL SW (L) ●
PELESKO MARIA H1014 14TH AV NW (L) ●
PELETZ JOHN J (HENRIETTA M) H1575 BELLEAIR RO ●
PELICAN APARTMENTS (WM E KNIGHT) 405 EAST SHORE DR (CB)
PELICAN APARTMENTS JOHN T COWING MGR 308½ N OSCEOLA AV
PELICAN COUNTRY CLUB RALPH E HOOO MGR 1501 INOIAN ROCKS RD (B)
PELICAN PACKAGE STORE (HENRY B HENRIQUEZ) 470 MANDALAY AV (CB)

PELICAN RESTAURANT
HENRY B HENRIQUEZ, OWNER
UNEXCELLED FOOD AND SERVICE
LUNCHEONS, DINNERS, COCKTAILS
OPEN YEAR ROUND
470-72 MANDALAY AV (CB)
TELEPHONE 442-3151

(See Page 80 Buyers' Guide)

PELL A MPS H710 S DUNCAN AV
--H S H12201 144TH LA N (L)
PELLAGRINO FRANK (THERESA) RETO H1633 HARVARD ST ●
PELLECCHIA CARMINE D H136 WINDWARD ISLAND ●
PELLEGATTI FRANK L (CHARLCIE) FOOD DIV MGR J M FIELDS H2309 ST CHARLES OR
PELLERIN HENRY RETD H11950 117TH ST N (L) ●
PELLETIER JOSEPH A (YVONNE A) RETD H148 PINEWOOD AV ●
--RICHD H (LUCILLE G) CAMERAMN INTERPRINT PUBL LITHO H3662 14TH AV SE (L) ●
--POLAND J (MILDRED M) ATNDT SHELL SERV STAT H3046 WEBLEY DR (L) ●
--RUSSELL R (ETHEL M) SLSMN H1548 SANDY LA ●
PELLEY INA H MRS CASH CONTINENTAL BAKING R1187 FAY AV (L)
--MARY L OPR DOLL HOUSE BEAUTY SALON P1187 FAY AV (L)
--VINSON J (INA H) MGR CONTINENTAL BAKING H1187 FAY AV (L) ●
--WAYNE V USN P1187 FAY AV (L)
PELOQUIN FRANK A (RUTH) H1726 MANCHESTER DP ●
--RUTH NURSE MEASE HOSP & CLINIC P1726 MANCHESTER DP
PELOT LOUIS L (MILDRED G) RETD H1301 MILTON ST ●
PELT FRANK R998 SAN PEDRO DP (D)
--JOHN R JR MTCEMN FLA PWR R998 SAN PEDRO OR (O)
--JOHN R (EMILY C) SLSMN LAKEY MTRS H998 SAN PEDRO DP (D) ●
PELTIER CHRISS A (EUGENIA C) H70 GARDENIA ST (CB) ●
PELTON DEAN F (VERA F) ACCT TAMPA FLA H1659 KEENE RD ●
--TERRY S STUDT R1659 KEENE RD
PELTZ FAMOUS BRAND SHOES MARVIN PELTZ V-PRES NORTON CHERVITZ SEC-TREAS 17 S FT HARRISON AV
PELTZ MARVIN (ETHEL) V-PRES PELTZ FAMOUS BRAND SHOES H1748 BRENTWOOD DR ●
PEMBERTON ARNOLD H (VIVIAN) STUDT H1484 BUGLE LA ●
--JOHN L (NINA H) H1255 PINEVIEW AV ●
PEMBROOK BETTY BUYER RUTLAND'S (ST PETE FLA) P408 PRINCESS ST

VINDER, INC. - Realtor
HARBOR BLUFFS BRANCH
260 N. INDIAN ROCKS RD.
LARGO, FLORIDA 33540
TELEPHONE 584-2117
PHONE 442-4186
413 CLEVELAND STREET
CLEARWATER, FLORIDA 33515
DUNEDIN BRANCH
1301 BAYSHORE BOULEVARD
DUNEDIN FLORIDA 33528
TELEPHONE 733-3134
MLS

PEMBROOK

--ROSE M (WID ALF J) H408 RRINCESS ST ●
PENABADE ROLANDO (ALECIA) CLK MORTON F PLANT HOSP H803 S PROSRECT AV
PENCE CORA MRS (WID LYLE) RETD H BX456 ROOSEVELT BLVD
--ELLA (WIO MILTON A) H S HAINES RD LOT 103
--GEO D (RUTH G) RETD H5 ROSERY LA (B) ●
--LARRY J (MARY) MECH DEAN ROOFING & SHT MTL H114 N GREENWOOD AV
PENDALL ROSAMOND E MRS WAITRESS BAY ORIVE IN H1735 PINELAND DR
PENOELTON DAN (PINKEY B) NURSERYMN H1134 BROWNELL ST ●
PENDER CECIL F (ANNA R) JAN MEASE MANOR H1016 HALL ST
--DAVID B (MARGT N) RETD H2041 WEST RIDGE DR ●
--HELEN L MRS FURN MKR GAY RRODUCTS H1123 7TH ST NW (L)
--THEO F OFC CLK PINELLAS COUNTY TITLE R306 7TH AV SW (L)
PENDERGAST JAMES W (NANCY) (WEST COAST CATERERS) H1621 SIERRA CIR ●
PENDERGRASS JOHN F (HARRIETTE L) RETD R3001 PINEHURST AV (BB) ●
PENDLAND CHARLES E (GAYLE P) MECH THAYER MTP H416 ACORN CT
PENDLETON CHARLES R (ESTHER G) ARCHIVIST BANK OF CLWTR H1539 LAURA ST ●
--GARFIELD (IRELLAH J) CUSTDN CALVARY BAPT CH H1162 BROWNELL ST
--HOWARD C RETD R1539 LAURA ST
--JOHN D RETD H501 PINEWOOD OR (D) ●
--PAUL CARP H1314 FRIEND ST ●
--PHIL C (TERESA M) MACH PLASTIC CRAFT H118 BAILEY ST (SH) ●
--PHILIP H USAF R118 BAILEY ST (SH)
--THOS A JR (BETTY R) CAESAR'S AUTO UPHOLSTERY(H1945 LAKEWOOD DR ●
--THOS A (MYRTLE M) RETD H318 ROWENA LA (D) ●
--TROY M (DORIS E) (PENDLETON'S AUTO UPHOL) H402 SAN SALVADORE DR (D) ●
--VIRGINIA M (WID CHAS E) H1384 S WASHINGTON AV ●
PENDLETON'S AUTO UPHOLSTERY (TROY M PENDLETON JR) 926 PIERCE ST
PENOLEY S RETD H30 SUNSET BAY OR (B) ●
PENEGAR MONROE J (MARY L) RER GENERAL FOODS H2023 CLEVELAND ST ●
PENFOLD ROBT S (HELEN W) GRO MGR FOOD FAIR H2160 CUNNINGHAM DR ●
PENFORD FRED STUDT H660 SHORE OR (L) ●
PENGELLY HAROLD (PHYLLIS C) H1352 SPRINGDALE ST ●
PENHALLEGON WM K JR (MARY A) SLSMN H1863 OAKDALE LA S ●
PENINSULAR INSURANCE CO'S JOHN MC LAIN STAFF MGR 617A CLEVELAND ST RM I4
PENINSULAR ORGANICS INC HERBERT BEADLE MGR 1423 STARKEY RD (L)
PENINSULAR TELEPHONE ANSWERING SERVICE (J J FREKE-HAYES) 3 S GREENWOOD AV
PENISULAR PLASTICS INC RUSSELL H FOUGHT JR PRES G W COLE V-PRES-GENL MGR MRS PATRICIA FOUGHT SEC-TREAS 806 FRANKLIN ST
PENN-FLORA HOME (MRS SARAH L ARGAR) FURN ROOMS 709 WYATT ST
PENN JANE S (WID JAMES C) H2472 CHAUCER ST ●
PENN MUTUAL LIFE INSURANCE CO W JOHN PROWSE SPL AGT I151 FAIRWAY DR (D)
PENNER ALBERT W (CLELLA M) H1006 1ST AV NW (L) ●
PENNEY DE WEES G (MARGT C) (RENN CHEM CO) H201 BAY VIEW AV ●

PENNEY J C CO INC, Emil C Marquardt Mgr, Department Store, 600 Cleveland st, Tel 446-9511

PENNEY JIMMY T (WANDA G) ELEC FLOURNEY ELEC H462 KEENE RD (L) ●
PENNIE ALEX B (FLORENCE K) PRODUCTION COORDINATOR MAGNETIC SYSTEMS H2330 INDIGO DR ●
PENNINGTON ALICE F ASST MGR WIGS BY LINDA H1040 S FT HARRISON AV
--C SUELEE (WIO CLIFFORD) NURSE'S AIDE MEASE HOSP & CLINIC H1323 GEORGIA AV (D) ●
--CHARLES E (EUGENIA L) ASST MGR JACK TAR HARRISON HOTEL & MTR LODGE H137 NEW RANCH TRAILER PK
--CLEVELAND S (J ELIZ) RETD H915 PINELLAS ST ●
--EARL STUDT R727 5TH AV NE (L)
--ELIZ MRS R405 7TH AV SW (L)
--GREEN B (SUSIE O) RETO H727 5TH AV NE (L) ●
--JAMES G (DREAMA M) H809 14TH AV SW (L) ●
--JOHN C (MARTHA J) PNTR CLWTR CONSTN H1548 LAKEVIEW RD ●

PENNINGTON

--LEWIS (RITA R) MECH LARGO MARINE R8855 78TH PL (L)
--MAURICE N (MARY) H142 NEW RANCH TRAILER PK
--ROY W (ESTHER J) H1365 POMELO ST ●
PENNIWILL JENE (WID E E) H501 MANDALAY AV (CB) APT 28
PENNOCK MERLE M (WID BERT L) H24 SUNSET BAY DR (B) ●
PENNOYER GORDON A (MARILYNN A) SLSMN H1573 GENTRY ST ●
PENNY DANL K (ELLEN) H1280 E DRUID RD APT 11
--WALTER C (HAZEL W) H2233 LAWTON DR ●
PENOTE RUTH N (WID HENRY J) RETO H1110 N IDLEWILD OR (D) ●
PENROD ESTER A (WID FRED W) H1015 HILLCREST MOBL HOME PARK
PENROSE GEO A (BEATRICE L) CARP GULF FRAME & TRIM H91 TOWN & CTRY MBL HM PK (L)
PENSINGER GARTH B (BERNICE L) WLDR MAGIC TILT TRAILER MANUFACTURING H2240 BARBARA DR ●
PENTECOST HERMAN A (L VIOLA) RETD H652 DEXTER DR (D) ●
PENTHENY ADELAIDE L (WIO WM A) H2420 BAYWOOD DR W (D) ●
--PHYLLIS C R2420 BAYWOOD OR W (D)
PEOPLE'S FURNITURE CO (REID HARTMAN) 716 LAURA ST
PEOPLE'S MARKET (JOSEPH TUZZOLINO) 416 S MADISON AV
PEOPLES CAROLYN MRS H308B S WASHINGTON AV
--CLAUDE F (RUTH F) (PEOPLES RENTALS) H1185 NE CLEVELAND ST ●
--GRANT N RETO H880 MANDALAY AV (CB) APT 419

PEOPLES INC, Norman P Sheffield Mgr, Loans Up to $600, Give Us The Opportunity To Say Yes To All Your Financial Needs, 615 N Clearwater-Largo rd (Largo), Tel 584-7128

PEOPLES JUDITH TCHR MANATEE COUNTY BD EDUC R1185 NE CLEVELAND ST
--LYNN STUDT R1185 NE CLEVELAND ST
PEOPLES RENTALS (CLAUDE F PEOPLES) ELEC APPL I185 NE CLEVELAND ST
PEPALL EDITH L (WID WM) H501 MANDALAY AV (CB) APT 02
PEPER JOHN STUDT R2121 ALAMANDA DR
--KAREN STUDT R2121 ALAMANDA DR
--RICHD D (VIRGINIA M) CLK PO H2121 ALAMANDA DR ●
PEPIN ARTH RETD H3035 GULF-TO-BAY BLVD
PEPPARD DAVID L (IRENE E) RETD H409 BAMBOO LA (L) ●
--HELEN L (WID RALPH) H1400 LOTUS PATH ●
PEPPE FRANK R (HAZEL F) RETD H1818 MARILYN DR ●
PEPPEL BLAIR W (MARTHA E) SUPVR HONEYWELL H1652 PARKSIDE DR ●
PEPPER AARON (FANNIE) RETD H880 MANDALAY AV (CB) APT 617
--FLORENCE M MRS SLSWN MAJOR REALTY H403 N JUPITER AV
--JESSE (RUTH) H245 HILLCREST MOBL HOME PARK
PEPPLE EDW (LORENE) RETD H1317 WEBER DR ●
PEPPLER CLARA H (WID HENRY L) H279 SUNNY GROVE
PEQUIGNOT JACQUELINE STUDT R1228 ELDRIDGE ST
--MARIE I (WID JOHN J) OFC WKR H1228 ELDRIDGE ST ●
PERCIA PATRICIA STUDT R941 MANDALAY AV (CB)
--PETER J (RUTH A) (PERCIA'S STD SERV) H941 MANDALAY AV (CB)
PERCIA'S STANDARD SERVICE (PETER J PERCIA) 709 CLEVELAND ST
PERCIVAL HARRY (KATH R) SLSMN DOUGLAS LLOYD CONSTN H501 MANDALAY AV (CB) APT B27
--KATH R MRS OFC SEC YACHT BASIN APTS R501 MANDALAY AV APT B27
--MARY M (WID BERNARD E) CORSETIERRE RUTLAND'S H969 HIGHLAND AV (D) ●
PERCY JAMES K (BARBARA W) SLS REP ANACONDA AM BRASS H2191 COLLEGE DR ●
PERDEW LILLIAN MRS SLSWN WOOLWORTH'S R1140 HOWARD
PERDUE ANNA B CLK COUNTY TAX COLLR R2993 MEADOW VIEW AV (L)
--CONNIE M MUSIC DIR SKYCREST BAPT CH R801 S DUNCAN AV
--GEO P (ANNA B) PLANT WKR HOOD'S MILK H2993 MEADOW VIEW AV (L) ●
--JOHN R (ELVA W) RETD H3 SILVERCREST TRAILR PK (L)
--LILLIAN L (L&L SECRETARIAL SERVICE) R2065 BROADWAY
PEREIRA MARGT C (WID LEE A) H731 ELDORADO AV (CB) ●
PERENCHIO JAMES A (WILMA L) H1411 KENNYWOOD DR (L) ●
--MARK STUDT R1411 KENNYWOOD OR (L)
PERENICH GUIDO (ANGELA O) (DE LUX APARTMENTS) H305½ S ORION AV ●

Kay's
MATERNITY AND INFANTS WEAR
Complete Line of Maternity Wear and Shower Gifts
304 N. FORT HARRISON AVE.
TEL. 442-3368

Who Sells It?
Is Answered by the Classified Business Lists In this Directory

CHESNUT & CHESNUT
The Man with the Plan
INSURORS 422 CLEVELAND PHONE 446-9125 REALTORS

PERENICH
--GUY N (ELIZ D) (MUSCARELLA & PERENICH) H2135 PLEASANT PKWY ●
PEREZ A RAMON (ROSE A) BARTNDR HEILMAN'S BEACHCOMBER H1001 MARK DR ●
--JOSE M EMP THE SPA H136 11TH AV S (SH) ●
--JOSE M NURSE BRUCE MANOR R218 2D AV S (SH)
--JUANA MRS R1507 RIDGE AV
--MANUEL R STUDT R1684 FORTUNE DR
--PATRICIA A STUDT R1684 FORTUNE DR
--RAMON R COMP REIDS PRINTING R ST PETERSBURG FLA
PERFETTI LOLA F MRS BKPR THARIN AGCY P2040 PRINCETON AV (D)
--PAUL (IDA) RETD H1040 S FT HARRISON AV
--RALPH J (LOLA F) AGT JOHN HANCOCK INS H2040 PRINCETON AV (D)
PERGANDE HERBERT C (ELIZ C) RETD H1940 SUMMIT DR (D) ●
PERINE EMERY H (EDWINA K) DRIVER BORDEN'S DAIRY H1315 4TH ST S (SH)
PERINIS PETER W (EVA) ENG FLA PWR R ST PETERSBURG FLA
PERIS FRANCIS P MGR CRYSTAL BAR & PACKAGE STORE H318½ S GARDEN AV
PERIWINKLE COTTAGES (MRS FLORENCE E VANDERBERG) 901 13TH AV NW (L)
PERKETT E E (BLUE BIRD SUNDRIES) H237 MONROE ST (D)
--RAY S RETD H1450 MICHIGAN BLVD (D) ●
PERKINS ALBERT D (KATH L) H217 CLEARWATER TRAILER CT
--ALGER (MABLE) RETD H508 GOLDEN TRINGL MBL MNR(L)
--ALICE M (WID REGINALD K) RETD H2048 JEFFERSON AV (D)
--ALICE M (WID REGINALD K) OFC SEC CAPITAL FOURMATIDN COUNSELORS H2048 13TH AV NW (L)
--BENTON W H403 LOCKLIE ST (D) ●
--CHARLES (JANE) R MEASE MANOR

PERKINS DAVID G JR (Naomi Q; Clearwater Laundry & Cleaners), 601 Grand Central st, Tel 442-7111, h920 Bay Esplanade st (CB), Tel 445-3623

--DONALD LAB STATE RD DEPT R709 N FT HARRISON AV APT 11
--EDW E JR SLS REP REVERE WARE H214 BRIGHTWATER DR (CB) APT 3
--ETHEL M MRS R1314 FAIRMONT ST
--GEO W (JUNE) MACH AEROSONIC INC H1946 ATLANTIS DR ●
--GED W (VIVIAN J) MACH HAYWARD MFG H2109 TIMBER LA ●
--GUY E RETD H1021 11TH AV NW (L) ●
--HENRY R (VIOLET M) MGR 7-11 FOOD STORES R442 N GULF BLVD (IRB)
--HDWARD W (ZOLLIE) RETD H107 CLEARWATER TRAILER CT
--IDA M (WID GEO) H1512 E COUNTRY LA ●
--ISABELLA F (WID LESTER C) H327 GREEN ACRES MOBL HOME PK
--J LDRING (ELLEN) RETD H1208 SOU COMFORT MOBILE VIL
--JAMES (BLANCHE) RETD H233 SOU COMFORT MOBILE VIL
--LEON F (BLANCHE B) RETD H1458 CLEVELAND ST
--LUTHER (NEW DEAL TAXI) R1152 LA SALLE ST
--MARJORIE C (WID HENRY E) H400 JASMINE WAY ●
--MARK H (BRUCE M) RETD H619 YELVINGTON AV ●
--MARTIN E (CAROLYN) DESIGN ENG HONEYWELL H621 PINEWOOD DR (D) ●
--MILDRED P (WID RICHD A) RETD H100 N MARS AV ●
PERKINS PANCAKE HOUSE WM L ROBINSON MGR 1617 GULF-TO-BAY BLVD
PERKINS PETER (PERKINS & SON DRAPERIES) R ST PETERSBURG FLA
--SHARDN R MRS ASST RONALD G FPIPPENDORF R CRYSTAL BEACH FLA
PERKINS & SON DRAPERIES (PETER PERKINS) 1947A DREW ST
PERKINS TEMPIE L (WID JOHN W) RETD H1370 S MADISON AV ●
--VIOLET CLK ANONA ELEM SCH R INDIAN ROCKS BEACH FLA
--VIVIAN Y (WID DAVID G) H919 BAY ESPLANADE (CB) ●
--ZDLLIE P MRS COOK SKYCREST ELEM SCH R107 CLEARWATER TRAILER CT
PERLEY DAVID SLSMN BORDEN'S DAIRY R8731 ROSEWAY ST (L)
--LYALL J (FLORENCE L) GENL CONTR 1825 OAK PARK DR N H1825 OAK PARK DR N ●
--LYALL J (EDITH I) CARP H1849 HUNT LA ●
--SADA (WID HAROLD) R1408 TEMPLE ST
PERLDWSKI ANDREW A (LILLIAN A) STUDT H2776 BELLE HAVEN DR RT 2
--EUNICE T MRS SEC STATE ATTY R615 OAK AV APT 4

PERLOWSKI
--GENE S (EUNICE T) SLSMN CONSOLIDATED HOTEL EQUIP H615 OAK AV APT 4
--LILLIAN A MRS OFC SEC ARNOLD RUG CLNS R2776 BELLE HAVEN DR RT 2
PERM TOWN BY PHILLIPS MRS MARGE F MARSH MGR BEAUTY SHOP 1486 S BELCHER RD
PERM-TOWN BY PHILLIPS MRS MARY L COOPER MGR BEAUTY SHOP 1283 S MISSOURI AV
PERM-TOWN BY PHILLIPS (PHILLIPS EVANS) 1360 N MISSOURI AV (L)
PERMA PORTA STRUCTUPFS INC (JAMES A BPADSTREET) 1929 DREW ST
PERMAR HELEN H MRS NURSE SUNCOAST HDSP R12205 106TH ST N (L)
PERME JOHN J (JOSEPHINE E) CARP PARKWOOD TRAILER HOMES H1516 W COUNTRY LA ●
PERMENTER ELIZ (WID BERNICE F) H1207 PINE AV (L) ●
--GUY E (CECILA H) H1940 HARDING ST ●
--PHILLIP STUDT R1207 PINE AV (L)
--ROBT F (E DRUSCILLA) DRFTSMN JOHNSON & ALBRECHT H13584 TWIG TER (L) ●
PERRALL REX (DOROTHY J) RETD H1704 N OSCEOLA AV ●
PERRAULT RAYMOND J (PAMELA I) RESIDENT MGR THE SHELBY PLAZA MTR HOTEL H1850 N FT HARRISON AV
PERRENOD CHARLES A (MARIAN H) H2000 E BAY DR (L) LDT 134
PERRET CHARLES L (MAE B) H1661 ALGONQUIN DR ●
PERRIMAN WM TCHR LARGO CENTRAL SCH R1380 BDYLAN AV
--WM D (EDROTHY E) TCHR LARGO ELEM SCH H1862 FRANCIS DR ●
PERRIN FRANCES KITCHEN WKR SUNCOAST HOSP R14373 JOSEPHINE RD (L)
--LILLIAN M (WID CHAS D) RETD H1408 TEMPLE ST ●
--WALTER F (FRANCES) (MR FIX-IT) H14373 JOSEPHINE RD (L) ●
PERRINE EVA M (WID LUTHER) H280 13TH AV S (SH) ●
--FRANK L (ALICE M) RETD H1844 BELLEMEADE DP ●
--INEZ E (WID CHESTER) RETD H557 BAYWOOD DR N (D) ●
PERRINO EDW J (THE DEN) R1235 STOCKTON DR
--FRANK (CATH) YDMN H614 WOODROW AV NW (L)
--MARY (WID EDW L) H1235 STOCKTON DR
--MARY A MRS (THE DEN) R1235 STOCKTON DR
PERRONE RONALD S (SYLVIA V) (SHANGRI-LA) H2333 EASTWOOD DR ●
--VINCENT J (MARIE P) (JIMMY'S BARBER SHOP) H2001 HARDING ST ●
PERROTT RONALD E (JOAN M) (PERROTT ASSOC) H1381 LIME ST
PERRUZZI JOSEPH LAB STD FABRICATED PRODUCTS R PALM HARBOR FLA
PERRY ADDIE S MRS H BAYVIEW GARDENS APT 128
--ALBERT C (FLORENCE B) RETD H1456 SPRING LA ●
--ANDREW (SARAH J) RETD H2202 GULF-TO-BAY BLVD LDT 126
--ANN (WID WM) H1933 PALM DR
--BARBARA T MRS (PINES MOTEL) R1978 US HWY 19 S
--BETTY DISHWASHER MAAS BROS R1606 N GREENWOOD ST
--BETTY MRS H1104 FAIRBURN AV
--BETTY R C MRS HSEPKR DRUID HELLS NURSING HOME P721 MAIN ST (D)
--CHARLES (CAROLYN A) SLSMN SUN BEAM BAKING H1251 BAY VIEW DR (B) ●
--CLIFFORD O JR (CELIA C) ENG HONEYWELL H1659 PALACE DR ●
--DAN K (REGINA) EMP GENL ELEC H2292 GLENMOOR RD N ●
--DANL STUDT R598 WOODLAND DR (L)
--DEBROHA M MRS R112 MELODY LA (L)
--DIANE H1135 LAKEVIEW RD
--EARL FORK LIFT OPP INTERCOASTAL MARINE R13155 129TH ST N (L)
--EARL (DEVA) EMP COUNTY RD DEPT H BX756 US HWY 19 N
--EARL L FORMN COUNTY HWY DEPT R RD 2 BOX 756
--EDNA R MRS BMD SHEARSON HAMMILL & CO R645 FREDERICA LA (D)
--EMERSON D (MARGT E) RETD H1424 BOYLAN AV ●
--ENOLA MRS H BX756 US HWY 19 N
--FAY MRS (WID RAYMOND) EMP TEMPRO H1160 7TH ST S (SH)
--GENNIE B P1207 ROOSEVELT AV
--GERTRUDE L W (WID HARRY C) H15 N VENUS AV ●
--GORDON L (REDITH H) CARRIER PO H231 BROADWAY (D) ●
--H M (MABEL F) WINTER RES H708½ SMITH ST
--HARRIET H152 3D ST NW (L) APT 2
--HENRY RETD R1118 PALM BLUFF ST
--HOWARD (JUNE) MEAT CTR PUBLIX H733 BELTREES ST (D) LOT 15
--JAMES J (ANN T) RETD H981 BAY ESPLANADE (CB) ●

HART-SCHAFFNER & MARX
NUNN-BUSH SHOES
512-514 Cleveland St., Clearwater
Shorts INC.
EVERYTHING FOR THE WELL DRESSED MAN
Tel. 446-5927

PERRY
--JEFFREY J STUDT R598 WOODLAND DR (L)
--JOHN R (EDNA R) DEPT SUPVR HONEYWELL H645 FREDERICA LA (D) ●
--JOHN W (MADALYN R) RETD H1618 INDIAN ROCKS RD (B) ●
--JOSEPH JR R1488 FAIRFIELD DR
--JOSEPH (HELEN) H1488 FAIRFIELD DR ●
--KENNETH R STUDT R1978 US HWY 19 S
--LENA Z MRS PRIV SEC COUNTY BD PUB INSTRN H598 WOODLAND DR (L) ●
--LOUISE B MRS H2090 US HWY 19 N LOT 205
--LUCY L (WID JOHN A) RETD H1326 S MADISON AV ●
--MADALYN R MRS SLS DEPT MAAS BROS R1618 INDIAN ROCKS RD
--MARIAN M (WID CHAS) H114 BROADWAY (D) ●
--MARIE E MRS H583 CYPRUS AV (CB)
--MARION A (AGNES R) RETD H1400 ORANGE ST ●
--MATTHEW M (PEARL M) CUSTDN CLWTR HI SCH H1789 SYLVAN DR ●
--MOSELLE MRS MAID H1160 PALM BLUFF ST
--MYRA MRS R405 7TH AV SW (L)
--NANCY D (WID HARRY C) R459 BROOKFIELD DR (L)
--NOVELLA H (WID OLIVER) H227 BROADWAY (D) ●
--OLIVER L (LESSIE D) H1153 SOUTH ST ●
--PATRICIA A OPR GENL TEL R231 BROADWAY (D)
--PERNELL MRS HLPR PLAY PARC NURSERY H1203½ RAILROAD AV
--RALPH (VIOLA) RETD H208 FLAMINGO RD ●
--RAYMOND G (HAZEL B) LAB CITY PKS & RECREATION H2169 CAPRI DR ●
--REGINA M MRS TCHR KENNEDY JR HI SCH R2292 N GLENMOOR RD
--RICHD M USAF R231 BROADWAY (D)
--ROBT SLSMN SEARS H909 JASMINE WAY
--ROBT E SLSMN BORDEN'S DAIRY H1135 LAKEVIEW RD ●
--ROBT W (JEAN) PRODUCE MGR PUBLIX SUPER MKT H2076 ATTACHE CT ●
--ROSCOE J (MARJORIE H) H205 GARDEN CIR (B) ●
--RUTH P MRS SLWN STATE FARM INS R11601 108TH PL
--SADYE (WID GLENN) H117 SWAN RD ●
--THOS A (CLEMENTINE M) RETD H1515 RIDGE AV ●
--WM MEAT PROCESSOR CHALRIES STEAK SLS
--WM P (ROSALIE M) MGR ELI WITT CIGAR DIV HAVATAMPA CIGAR H1890 BRENTWOOD DR ●
--WM T JR (NORMA C) ENG HONEYWELL H1836 LADY MARY DR (L) ●
--WIMBERLY R (BARBARA T) (PINES MOTEL) H1978 US HWY 19 S ●
PERRYMAN ALMA MAID MEASE HOSP & CLINIC R PALM HARBOR FLA
PERSCHEL ANNA S (WID ERNEST R) R1097 KEENE RD (L)
PERSELL RALPH M JR (DOLORES S) TRAINEE NATL AVIATION ACADEMY H1157 BROOK RD
PERSINGER EVERETT L JR (ALICE I) EQUIP OPR FLA PWR H1050 JACKMAR RD (D) ●
PERSONS ELTON E (MONTROSE M) RETD H417 SCOTLAND ST (D) ●
--J CLARENCE H515 LOUDEN AV (D) ●
PERT WILLIE L CODK KENNEDY JR HI SCH R PALM HARBOR FLA
PERUSSE DAVID A (EDITH A) SUPVR FRISCHS BIG BOY H65 AVON DR (SH) ●
PESARESI NAZZARENO N (JOSEPHINE) RETD H1012 HALL ST ●
--TINO V (LENA L) GENL CONTR 160 8TH AV SW (L) H160 8TH AV SW (L) ●
PESARO JOHN L (BETTY) RETD H15080 WAVERLY ST ●
PESCE JUANITA B (WID RAYMO) H2448 NASH ST ●
PESKIN ALBERT (JOYCE) RETD H1515 LAKE AV (L) ●
--IRA WHSEMN RAYBRO ELEC SUPS R1515 LAKE AV
PESNELL CLARA G MRS CLK PICK KWIK STORES R181B KENDALL DR
--JOEL E (CLARA G) TECH HONEYWELL H181B KENDALL DR ●
PESTER DAISY (WID EDW H) H1715 NEWPORT LA ●
PESTLE GEO A (MARIAN) RETD H605 MICHIGAN BLVD (D)
PETCH JAMES E (JANE M) DISPR CARLISLE MTRS H714 HILLCREST MOBL HOME PARK
--JANE TELLER FIRST FEDERAL SAVINGS & LOAN R714 7TH STHILLCREST VILLAGE
PETCHAKOS ANNA S MRS (CARIB SUNDRY STORE) R2104 COACHMAN RD
--EMANUEL A (ANITA K) (CARIB COFFEE SHOP) H209 GRAHAM DR ●
--TOMAS A (ANNA S) RETD H2104 COACHMAN RD ●
PETE CARL PLSTR H1309½ ROOSEVELT AV
--HERON DRIVER ATLANTIC ICE R903 CARLTON ST
PETE & LIBBY'S BEER & WINE (PETER L AND MRS ELIZ MUIR) TAVERN 2083 US HWY 19 S
PETE'S PIZZA (STANLEY L MC GLAUGHLIN) RESTR 312½ N FT HARRISON AV
PETELLE DONNA L DENTAL ASST RAYMOND A HANSEN R3125 HONEY SUCKLE RD (L)
--KENT R (LINDA C) SLSMN L C CASSIDY & SONS OF FLA H1425 NURSERY RD ●
--ROBT A (LORRAINE O) GENL MGR DICK MILLS WARRANTIES H3125 HONEY SUCKLE RD (L) ●
PETERKA MAX (THERESA) RETD H506 N PRESCOTT AV ●
PETERMAN ALBERT J (GENEVIEVE) RETD H1425 THAMES LA ●
--CHARLES E II STUDT R99 COE RD (B)
--CHARLES E (EDNA) SLSMN PUBELLO INC H99 COE RD (B) ●
--DEE R (WID JOSEPH A) H1425 PINE ST ●
--EDW J (MARY M) H1489 FRANKLIN ST
--WALTER T (INEZ) RETD H1635 BALMORAL DR ●
PETERS ALBERT R (MULENA L) H1279 GRENADA AV ●
--ALEX REFGR MN SERVO-TEK MARINE H2132 LONGBOW LA ●
--ALICE C (WID JACK) R11 N DUNCAN AV
--BERTIE M (WID RHULIN E) H2237 NORMAN DR
--BETTY P TCHR KENNEDY JR HI SCH R1831 AUDUBON DR
--DALE D (MARY) DRIVER COUNTY H3138 OAKLAWN AV (L) ●
--DONALD R FORMN ALLIED PRECISION PRODUCTS R PALM HARBOR FLA
--E BLANCHE (WID LEWIS G) H217 KEYSTONE TRAILER PK (L)
--ELSIE (WID LABAN W) H616 S BETTY LA APT 3
--EUELL D (WILLIE H) GRINDER UNIVERSAL CIGAR H419 GRANT ST (D)
--EUG K PNTR H807½ N FT HARRISON AV
--FLORENCE M MRS R1491 HUNTER LA
--GEO S (KATH) CLK MAAS BROS R275 SHANGI LA (L)
--GUY H (DORIS M) H115 BRIGHTWATER DR (CB) APT 5
--H ANNETTE AIDE MORTON PLANT HOSP R419 GRANT ST (D)
--HARRIET M MRS CREDIT CLK MAAS BROS R10398 VALENCIA RD (L)
--HARRY G (DORIS E) DRIVER DE WITT FURNELL & SPICER H BX791 DONEGAN RD RT 2 (L)
--HELENA M (WID A VERL) RETD H315 S MERCURY AV ●
--JACK L (HELEN) CARRIER PD H1344 FAIRMONT ST ●
--JACK S (BETTY P) MGR GULF CITIES CONCRETE PIPES & PRODUCTS H1831 AUDUBON DR ●
--JOHN C RETD H1586 S MADISON AV ●
--JOYCE B MRS NURSE LEE C WATKINS JR R RD 2 BOX 364
--KENNETH W (SHIRLEY M) BURGER SPERRY MICROWAVE H2352 ANNA AV ●
--LAURENCE R (MARGO) STUDT H800 HARBOR HILL DR (SH)
--LAWRENCE A (HELEN) RETD H3232 KEENE PARK DR (L) ●
--LOUIS J RETD H627 MC CRILLUS RD (L) ●
--MARJORIE M MRS SLSWN MARINA GIFT SOUVENIRS H1203 N OSCEOLA AV APT 2
--MINNIE F (WID HENRY D) H307 TURNER ST ●
--P HUBERT (CAROLYN M) RETD H1240 SEMINOLE ST ●
--R DONALD (PAMELA K) ENG GENL ELEC H15397 BEDFORD CIR W ●
--ROBT ASST MGR GRANT'S R411 S COMET AV
--ROBT A USAF R2132 LONGBOW LA
--ROBT G (JOYCE) (ADVANCED HTG & AIR CONDITIONING) R LAKE CHAUTAUQUA
--ROBT T USA R2237 NORMAN DR
--RONALD C (LUCY L) DRIVER COURT SQUARE AUTO PARTS H429 GRANT ST (D)
--SANDRA STUDT R2132 LONGBOW LA
--SHIRLEY NURSES AIDE MEASE HOSP & CLINIC R2141 RIVERA DR
--WALTER E LAB COUNTY HWY DEPT R10398 VALENCIA RD (L)
--WM M (MARY L) (B&M DAIRY DRIVE INN) H416 EAST SHORE DR (CB) ●

Cold Storage Vaults
SINCE 1912
Clearwater laundry & cleaners
601 GRAND CENTRAL ST.
United Delco
AUTO ELECTRIC
ELECTRIC AUTO-LITE SERVICE
115 S. GREENWOOD AVE., CLEARWATER
TEL. 446-3061

Clearwater Window & Specialty Co., Inc.

ALUMINUM AWNING WINDOWS

STORE FRONTS

MIRRORS BATH ENCLOSURES

SLIDING GLASS DOORS

WINDOW REPAIRS

205 N. GARDEN AV.

P. O. Box 1206 Clearwater

PHONE 446-8365

GEO. H. HARBISON, Pres. MANLEY M. MALLETT, Sec. - Treas.

GEO. H. HARBISON, Inc. Realtor

1203 S Fort Harrison Av. Clearwater Phones 446-1346 and 446-8698

MLS

PETERS
--WINIFRED NURSES AIDE MEASE HOSR & CLINIC R PALM HARBDR FLA
PETERSEN SEE ALSO PEDERSON AND RETERSON
--ALICE M (WID JOHN P) H243 4TH AV N (SH) ●
--ARNDLD E (DENA L) RETD H614 S SPENCER AV ●
--C THOS (SHIRLA B) PRES SUNCOAST PEACH CORP H1901 OAKDALE LA N ●
--CAMILLA (WID ADOLPH J) H209 COPK ST (L) ●
--FLOYD (EDNA) H12 GULF BREEZE TRAILER CT
--GED A (MARGT A) (SHELTER HAVEN) H509 MAIN ST (SH) ●
--GLORIA CLK MICHEL'S PHARMACIES R105 S SATURN ST
--HARDLD O (ANN B) RDLICEMN CITY PDLICE DEPT H1888 GILBERT ST ●
--HARRIETT B MRS CLK BANK OF CLWTR H1005 WILLOW BRANCH AV ●
--HENNING H937½ VICTORIA DR (D)
--JESS WINTER RES H1123 N MICHIGAN DR (D) ●
--KAY L (ISABEL) H673 23D ST SW (L) ●
--MARGIE M MRS BKPR LARGD SENTINEL R10574 118TH TER N (L)
--MARVIN E (MAVIS I) ENG HONEYWELL H418 JASMINE WAY ●
--MILFDRD N (SUZANNE W) SLSMN HARRIS PDNTIAC H1270 10TH CT SW (L) ●
--THOS (AGNES S) V-PRES BUDGET AUTO BROKERS H1517 SCRANTDN AV ●
PETERSON ALAN B (MARIE J) ENG FLA ROWER H2319 NURSERY RD ●
--ALBIN (SDPHIE) H341 CDRK ST (L) ●
--ALF L (ELSIE M) RETD H604 EDENVILLE AV ●
--ANDRE RETD H222 FLAMINGO RD ●
--ANGELA MRS WAITRESS MAAS BROS R2180 CATALINA DR
--ARND (HILJA) RETD H1515 SAN MATEO DR (D)
--ARTEMIS MRS SLSWN RUTLAND'S R TARPON SRRINGS FLA
--ARTH (DARRELL H) RETD H501 GULF VIEW DR (L) ●
--ARTH C (MAE H) RETD H406 N MARS AV
--B G (ETHER A) RETD H2056 ENVOY CT ●
--BARBARA J BKPR HAYDON PAINT H912 TURNER ST
--C A INC ENGINEERS CITY DF SAFETY HARBOR R2105 GULF TO BAY BLVD
PETERSON C A INC CLARENCE A PETERSON RRES J R KENNEDY V-PRES K D AMENT SEC-TREAS ENGS & SURVEYDRS 2105 GULF-TO-BAY BLVD
PETERSON CARL PATROLMN CLWTR POLICE DEPT H491 HELEN ST (D) ●
--CARL A RETD H1919 CLEVELAND ST ●
--CARL A (SIGNE L) RETD H330 REGINA DR S (L)
--CARL B RETD H1131 UNIDN ST ●
--CARL H (HEDWIG N) RETD H518½ PALM AV
--CHRISTINE L STUDT R1993 HYVUE DR
--CLARA A AIDE SUNCOAST HOSP R1020 10TH AV NW (L)
--CLARENCE A (HELEN M) PRES C A PETERSON INC H1019 WOODCREST DR ●
--CURTIS (CHARLOTTE) TECH HONEYWELL H417 LYNDHURST ST (D)
--DALE L (JANICE) MECH CARLISLE MTRS H2700 MORNINGSIDE DR (C) ●
--DONALD H (MELVINA G) RETD H1669 N BELLEROSE DR ●
--DDNALD K (MARY A) ASSOC ENG SPERRY MICROWAVE H2160 SARAZEN DR (D) ●
--DORIS (WID THDS A) H417 HARBOR VIEW LA (L) ●
--E A (MABEL) RETD H1024 SOU COMFDRT MOBILE VIL
--EDW S (MARIAN R) (VIKING ART MOTEL) H124 BRIGHTWATER DR (CB) ●
--EDWIN A H911 MARK DR ●
--ELMER H (MARION E) (ELMER H PETERSDN SILK SCREEN PROCESSING) H3773 15TH AV SE (L) ●
--ENOCH W (LILLIE H) H315 CEDAR LA (L) ●
--ERIC STUDT R2225 N HERCULES AV
--ERICK A (AGNES) RETD H2100 ALAMANDA DR ●
--ERICK D (IRENE) RETD H2318 NASH ST ●
--ERNEST N (SELMA M) RETD H1095 JACKMAR RD (D) ●
--EVELYN D (WID JOHN E) R305 N PRESCDTT AV
--F R H980 7TH ST NW (L) LDT 89
--FRANK W (LYNNA J) 3DMN PUBLEX SURER MKT H FLEETWDDD MANDR APTS APT 4
--FRANKLIN RETD H103 PONCE DE LEON BLVD (B) ●
--GEO (WILLIE M) LAB CLWTR DEPT PUB WKS H1150 RUSSELL ST

PETERSON
--GED A (NANCY L) USAF H1436 BUGLE LA
--GILBERT MECH CLWTR DUTBDARD SERV R1921 OAK ST
--GLEN (ELLEN) H214 TWIN D TRAILER PK
--GLORIS MRS ASST MGR MICHAELS PHARM H1674 DARTMOUTH ST ●
--H A WINTER RES H606 S BETTY LA APT 6
--HELGA (WID JOHN) R2082 ATTACHE CT
--HILDA A MRS H1366 TIOGA AV ●
--HOWARD A (VIRGINIA C) RETD H711 S LINCOLN AV APT B1
--JAMES H (RUTH E) RETD H1343 VIEWTOP DR ●
--JERDME S (CAMILLE L) PRDDUCTION MGR HDNEYWELL H2324 HARN BLVD ●
--JDHN (SEVEN SEAS)
--JDHN E (MAYBELLE S) RETD H2013 HARVARD AV (D) ●
--JDHN H (ETHEL M) H2082 ATTACHE CT ●
--JDHN L (INEZ C) SLS MGR STAR GLADIOLUS H1365 TURNER ST ●
--JDHN P (MABLE M) RETD H2945 BRDDKFIELD DR (L) ●
--JDN C STUDT R1365 TURNER ST
--JDSEPH (GUSSIE M) LAB CITY REFUSE DIV H1117 TANGERINE ST
--JDSEPH R (BEATRICE T) SUPVR SPERRY MICROWAVE H1993 HYVUE DR ●
--KENNETH (MADGE B) PARTY BDAT WKR HUBBARD'S PIER H454 MEHLENBACHER RD (B)
--LANCE N MTL WKR FAIRCHILD-HILLER R2225 N HERCULES AV
--LAUPA I (WID ROSWELL M) H505 ORANGEVIEW AV ●
--LEROY (MARY) MGP PAYLESS OIL R8739 69TH ST N PINELLAS PARK FLA
--LESTER C (HELEN) RETD H2441 INDIGO DR ●
--LISTDN (RUTH) V-RRES MANADALAY ENTERPRISES INC H3720 141ST AV N (L)
--LOUISE H BAYVIEW GARDENS APT 59D
--MADGE SLSWN MODERN WAY R MEHLENBACHER RD
--MARTHA H1331 MAIN ST (D) LDT 165
--MARY B (WID SAML) H405 N GARDEN AV
--MARY E (WID EDWIN) H909 SEMINDLE ST ●
--MAX G (BETTY S) H2303 JONES DR (D) ●
--NATHANIEL J (MAMIE P) RETD H1091 BRITTDN ST (L) ●
--NELSDN C WLDR R2225 N HERCULES AV
--NELSDN C (BARBARA M) ELECTN ART CRAFT NEDN SIGNS H745 WEST GATE DR (SH) ●
--DLIVE R (WID FRANK) RETD R1511S GEDRGE BLVD (HP)
--DTTD P RETD H BAYVIEW GARDENS APT 40F
--PATRICIA BMD CDUNTY WATER SYS R1550 ELMWDDD ST
--PATRICIA TEL DPR PINELLAS LBR R DUNEDIN FLA
--PHILIP (FRANCES D) PLMB SMITH PLMB H729 MAIN ST (D)
--R GILBERT (JANE W) MECH CLWTR DUTBDARD SERV H1821 DAK ST ●
--RALPH W (ISABELLE B) RETD H11896 143D ST N (L) ●
--RDBT L (CHRIS H) ENG GENL ELEC H1321 DXFDRD PL ●
--RDNALD (PATRICIA) SLSMN H690 UNIDN ST (D) APT 2
--SHARDN K STUDT R2180 CATALINA DR
--STANLEY C (MADELYNN) DRIVER MAAS BRDS R517 MARKLEY ST
--STEVEN J (PATRICIA P) AGT KEPPIE TRAVEL BUREAU H1550 ELMWDDD ST
--THED (CLARA E) HD CUSTDN LARGD SR HI SCH H1020 10TH AV NW (L) ●
--THDS L (LUCILLE) (VILLAGE CLNS) H1301 CHESTERFIELD DR
--TIMDTHY T (LDNNIE M) LANDSCAPER 1014 8TH AV N W (L) H1014 8TH AV NW (L) ●
--VERN S (ANGELA P) DRDERLY MEASE HDSP & CLINIC H2180 CATALINA DR ●
--W DDUGLAS STUDT R2303 JDNES DR (D)
--WM (ESTHER C) RETD H1220 7TH AV NE (L) ●
--WM A (MARIE E) H1324 PINE AV (L) ●
--WM E (ADELE E) RETD H118 N HILLCREST AV
PETHIA JDSERH J (MARY) DEPT MGR HDULE INDUSTRIS H593 CDRVETTE DR (L) ●
--PAUL ATNDT KEENE AMDCD H593 CDPVETTE DR (L)
PETIT ALBAN M (LILLIAN) MEAT CTR FDDD FAIR STDRES H3035 GULF-TD-BAY BLVD
--ARVILLA T MRS (LE PETIT HDUSE DF BEAUTY) R1234 N SEDEEVA CIR
--GEO (EMMA) RETD H102 RAINBOW CT (L)

CLEARWATER SUN

PUBLISHED AFTERNOONS and SUNDAY MORNING

301 S. Myrtle Ave. Clearwater Phone 446-7131

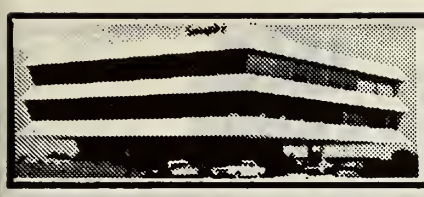

Seaspire RESTAURANT

Dining Over The Bay
With A View of The Gulf

217 Windward Passage, Clearwater 442-7274

PETIT

--PAUL A (ARVILLA T) (LE PETIT HOUSE OF BEAUTY) H1234 N SEDEEVA CIR ●
PETITE BEAUTY SALON (MRS VERNA R TRUSHEL) 528 PATRICIA AV (O)
PETITT ROBT N (PEGGY A) FOREMN AEROSONIC H85 JOYCE ST (SH) ●
PETKANAS GEO D (MARY R) (LIA APTS) H22 KENDALL ST (CB) APT 3 ●
PETKE CHRISTINE SLSWN MAAS BROS H2346 BELMAR DR (L) APT 4
PETKO ADAM M JR (HELEN) TRUCKER H1476 PINE BROOK DR ●
--NANCY STUDT R1476 PINE BROOK DR
PETRALIA SAML G BARBER 39 N GARDEN AV R TAMPA FLA
PETREE FRANKLIN D (MARY L) CARRIER PO H2180 MORNINGSIDE DR (SH) ●
--GARY O (CORA C) LINEMN FLA PWR H360 6TH AV S (SH) ●
--GLENN O (TEMPE W) RETD H245 4TH ST N (SH) ●
--MILDRED MRS H186I OAK PARK DR S ●
--SHIRLEY W (RUTH C) RETD H1507 SANDY LA ●
--VIVIAN B (ISABEL M) H1806 PINE ST ●
PETRI ALBERT R (LOIS H) MACH OPR BASSETT PLASTIC H23I TRALEE ST (L) ●
PETRIANOS GEO J (HELEN G) H1733 INDIAN ROCKS RD (B) ●
PETRICA CHRIST (CARRIE) RETD H2034 DUNSTON COVE RD ●
PETRICH MAX (AMANDA) RETD R1351 EDMONTON OR (L)
PETRICK WALTER (MAMIE S) HD CUSTDN SAFETY HAPBOR JP HI H15200 WAVERLY ST ●
PETRIE BARBARA R502 ALTHEA RD (B)
--HARRY J (SIDNEY S) SLSMN CENTURY SOFT WATER H1358 BARRY ST ●
--JAMES A DESIGN ENG METAL INDUSTRIES R1336 BOYLAN AV
--LOYAL J (LUCILLE H) RETO H502 ALTHEA RD (B) ●
PETRINO FRANK (ETHELYN M) ASSOC HOMER PEALTY H15663 BEDFORD CIR W ●
PETRO CLOYD A (BETTY) AOMN SUNCOAST DSTEOPATHIC HOSP H2280 BELLEAIR RD ●
PETROFF NICHOLAS V (LOU A) RETD H1828 CHATEAU DP E ●
PETROLL HANS COOK JACK TAR HOTEL
PETRONE MICHL (ANNA M) H511 N JEFFERSON AV ●
--THERESA FLWN ECKERD'S PLAZA R5I1 N JEFFERSON AV
PETRONOVICH KASPER (MONICA) H701 GULF-TO-BAY TRAILER PARK
PETROSKI ANDREW (SOPHIE K) H222 N GROVE CIP (O) ●
PETROVICH JEAN T (WIO ERNEST) H1313 TUSCOLA RD ●
PETRU JAMES G (EMILY M) RETD H1916 PINEHURST DR ●
PETRYCIA GEO (CLARA J) (GEOPGE'S BARBER SHOP) H712 STREMMA RD NW (L)
PETS UNLIMITED (WM HE SPICER) 1888 DREW ST
PETTENGILL EDNA L CLK COUNTY ACCOUNTING DEPT R1150 5TH ST NW (L)
--HARRY M (ALTHEA P) RETD H1835 NURSERY RD ●
PETTERSEN ALF (ELLA) RETD HI800 N PATLIN CIR (L) ●
--ANNA T (WIO HENRY) CLK HAROLD L MC CARTY H323 SAN SALVADORE DR (O) ●
PETTERSON WALTER H R31 ISLAND WAY
PETTEWAY CLIFFORD P (CHRISTINE M) PETO H20 MIDWAY ISLAND ●
PETTEYS EUG C (MABEL R) RETD H215 KEYSTONE TPAILER PK (L)
--WESLEY (AGNES) RETD H50I MANDALAY AV (CB) APT F6
PETTIBONE CLAUDE R (HELEN H) RETD H1347 HIGH BLUFF OR W (L) ●
PETTIGREW DOROTHY R405 7TH AV SW (L)
--HUGH R (GOLDIE V) RETD H390 PLUMOSA DR (L) ●
PETTINGILL EDNA L OFC SEC COURT HSE HI475 ROGERS ST ●
PETTINGILLE JAMES M (GERTA) H620 PALM PL (SH)
PETTIS B FRANCES ASMBLR TEPRO R1551 OTTAWA ST
--BURRIS F (MARY E) CARP H1551 OTTAWA ST ●
--TENIA (CONNIE T) LAB LJCIUS S RUDER NURSERY H411 EWING AV ●
PETTIT CHARLES A (JUOITH A) STUDT H3I44 HUNTINGTON DR N (L)
--ERNEST C (OLLIE M) RETO H1480 S EVERGPEEN AV ●
PETTITT BOBBIE LEE (ELIZ) SUPVR SPERRY MICRDWAVE H1373 FAIRFAX RD ●
--ROBT (BOB & DAVE'S POOL HALL)
--RONALD USN R1373 FAIRFAX RD
PETTY CREED H (FAY L) RETD H1732 THOMAS DR ●
--D R R31 ISLAND WAY
--DONALD L STUDT R1579 BEL KEENE DR
--ETHEL I MRS SEC-TREAS PETTY INC ONE HOUR MARTINIZING R1579 BIL-KEENE DP
--GARY PLSTR RANOR CO
--GARY L (JUOITH A) PLSTR THOS MC CDOL H276 GRAND CENTRAL AV (SH) ●
--HARVEY N JR MGR TOP VALUE STAMPS PEDEMPTION CENTER R TAMPA FLA
--HERBERT A (ETHEL I) (GULF TD BAY CLNS) H1579 BEL KEENE DR ●
PETTY INC ONE HOUR MARTINIZING H A PETTY PRES S G PEARCEY V-PRES MRS E I PETTY SEC-TREAS DRY CLNRS 1580 N MISSOURI AV (L)
PETTY JOHN (CYNTHIA) ATNDT FRANK RASHLEY PURE OIL SERV H963 HIGHLAND AV (D)
PETZ JDHN L (ROSE) RETD H1449 EASTFIELD DR ●
PETZOLD FPANK P (ELIZ R) (FRANK P PETZDLD & SONS) H307 S PEGASUS AV ●
--FRANK P JR STUDT R307 S PEGASUS AV
PETZOLD FRANK P & SONS (FRANK P AND GEO H PETZOLD) FOOD PRODUCTS BRDKER 305 S PEGASUS AV
PETZOLD GEO H (FRANK P PETZOLD & SDNS) R307 S PEGASUS AV
--LAUPA H (WID JOHN) H505 SCOTLAND ST (D) ●
--ROBT M BKPR GULF COAST MTR LINE P ST PETERSBURG FLA
PEUKEPT FRITZ A (GUSSIE) RETD H202B N KEENE RD ●
PEYTON SEE ALSO PAYTON
--JAMES N (DOROTHY R) RETD H1230 10TH CT SW (L) ●
--JOHN S (VERNA M) RETD H2330 ARMOUR DP (D) ●
PEZET RALPH H1206 EWING AV ●
PEZZETTA JDHN (VIRGINIA E) RETD H2645 JEWEL PD (BB) APT 3 ●
PEZZULI LOTTIE M MRS ATNDT BELLEVIEW BILTMORE GOLF CLUB R100 BELLEVIEW BLVD (B)
--WM G (LOTTIE M) HEAD WAITER BELLEVIEW BILTMOPE HOTEL R100 BELLEVIEW BLVO (B)
PFAFF CARL F (ANNA R) RETD H307 S SATURN AV ●
PFALLER JDSEPH (MADELENE M) H705 3D AV NE (L) ●
PFANDHOEFEP HENPY J (MALO C) H2024 MAGNDLIA DR ●
PFEFFER CHARLES A TCHR CLWTR CENTPAL HI SCH R ST PETERSBURG FLA
--CHARLES A (FLDRENCE A) H865 ELDDRADD AV (CB) ●
--SAML G (HAZEL G) MGP SATTELITE MOBIL HOME PARK H6250 RODSEVELT BLVD LOT 21
PFEFFERLEE ESTHER L MRS RETD H6 LAMP LITER MOBILE CT (L)
PFEFFERMAN H W H140 SUNNY GROVE
PFEIFER CLAIRE P MRS MGR KEPPIE TRAVEL BUR R ST PETERSBURG FLA
PFEIFFER ADOLPH (VIPGINIA J) H1353 STEWART BLVD ●
--ALICE C (WID FRANK) RETD H105 N COMET AV ●
--AUGUST W (RUTH H) RETD H1923 SIERPA CIR (L) ●
--ROY H (MAPJORIE) RETD H3242 SAN PEDRO ST ●
--RUTH H MRS OFC SEC 1ST NATL BK OF BELLEAIR BLUFFS R1923 SIERRA CIR (L)
PFISTER EMMA M H2065A N BETTY LA
--JAMES W ADMN ST PETE JR COLLEGE H405 MILWAUKEE AV
--JAMES W ADMN ST PETE JR COLLEGE R FLEETWOOD MANOR APTS
PFLANZ JESSIE S (WID ARTH) H1022 8TH AV NW (L) ●
PFLANZER A T (MARIE A) PETD H643 VIPGINIA ST (D)
PFLEEGER MAUDE I (WID CLYDE) H425 SKINNER BLVD (D) APT 2
PFOST FRANCIS M (MARY J) DIR SECONDARY CURRICULUM COUNTY BD EOUC H734 VIRGINIA ST (D) ●
--FRANCIS M JR STUDT R734 VIRGINIA ST (D)
PFUELLER MAX (ELEANDR) RETO H133 RAINBOW CT (L)
--PAUL (ANNA) RETO H131 RAINBOW CT (L)
PFUNO A PETER (LORRAINE) AGT PRUDENTIAL INS H3I25 SAN MATEO ST ●
PHALEN MAX (GRACE) PETO H207 KEYSTONE TRAILER PK (L)
PHARAOH FRANK H JR (POLLYE M) SLSMN SUCHMAN ASSOCS H1373 PINE BRODK DR ●

WARDS

MONTGOMERY WARD & CO.

CLEARWATER'S FINEST ONE-STOP SHOPPING CENTER

BETTER VALUES FOR BETTER LIVING

SINCE 1872

Cleveland Plaza Shopping Center
10 S. Missouri Av.
Tel. 446-7141

PINELLAS COUNTY TITLE COMPANY

EST. 1911

"AS OLD AS PINELLAS COUNTY"

ABSTRACTS OF TITLES
TITLE INSURANCE

MEMBER OF FLORIDA LAND TITLE ASSOCIATION AND AMERICAN LAND TITLE ASSOCIATION

REPRESENTING
TITLE & TRUST COMPANY OF FLORIDA

PHONE 446-5981

641 COURT ST. CLEARWATER

Feaster Memorial Home
GEO. E. FEASTER FUNERAL DIRECTOR
"Perfection In Every Detail"
206 FIRST AVE. S.W. LARGO PHONE 584-7681

ATON MUSIC CO.

OF CLEARWATER INC.

KEYBOARD HEADQUARTERS IN CLEARWATER

1145 North East Cleveland St.

PHONES 446-6541 and 446-9259

DAVIS — BEATTY, INC.

• BUILDING MATERIALS • HARDWARE • PAINTS • ROOFING

966-968 DOUGLAS AVE. DUNEDIN PHONE 733-3141

PHARO CHARLES W (ELIZ P) BOILER INSP H1489 DARTMOUTH DR •
PHARRIS C FRANK H16 N HIGHLAND AV APT 2
PHELAN ALICE H710 S LINCOLN AV APT 2
--LAURENCE J (ROHNA M) DEPT AGT NORTHWEST AIRLINES H306 N GREENWOOD AV
PHELPS ALMUND STOCKMN SPERRY & HUTCHINSON R ST PETERSBURG FLA
--CLYDE D (GLADYS M) RETD H1213 CARACAS AV •
--ELIZ W (WID JOHN C) H149 WERTZ DR •
--ELMER H (ADDIE) MEAT CTR H197 E OVERBROOK DR (L) •
--ELSIE V H30 RAINBOW CT (L)
--GEO T H453 S CLEARWATER-LARGO RD (L) •
--HAROLD E H109 S JUPITER AV •
--HARRY (RUTH) RETD H14528 120TH AV N (L) •
--JESSE L (MURLENE) DRIVER RYDER TRUCK LINES H15573 NEWPORT RD •
--JOHN W STUDT R149 WERTZ DR
--LEE R (EZALEAH B) WINTER RES H2786 BAY WAY AV (BB) •
--MARTHA B (WID WM L) H323 E DRUID RD •
--MURRAY J (MARJORIE L) RETD H112 1ST ST (ALCOVE TRLR PK)
--RICHD F (EVA L) H1360 HARBOR HILL PKWY (SH)
--ROBT E (GEORGIANNA) LABY TECH ST PETERSBURG FLA H6371 150TH AV N (HP) •
--W LEONARD (CARMEN H) RETD H661 EDGEWATER DR (D) •
PHEMISTER SEVAH (WID LA VERN L) TCHR FUGUITT ELEM SCH H808 S DUNCAN AV •
PHENEGER BURT E H200 N BETTY LA APT 3A •
PHERO CHERYL A STUDT R1945 MEADOW DR
--EDW E (GLADYS M) (EDDIE'S ENCO SERV) H1945 MEADOW DR •
PHIEL JOHN (ANDREA) POLICE LARGO POLICE DEPT H718 CLEVELAND AV SW (L)
PHIFER CHARLES W RETD H905 OAKWOOD DR (L) •
PHIL'S BARBER SHOP (PHILIP M MEROLA) 39 BAYMONT ST (CB)
PHILBROOK C S (ACE EXTERMINATORS) R OZONA FLA
PHILCO-BENDIX LAUNDER CENTER SELF SERV 1618 N FT HARRISON AV
PHILCO CORP MICROELECTRONICS LESTER P CREASER REGIONAL MGR 1215 DREW ST RM B8
PHILHOWER LOUIS S (MAUDE D) (EAST SHORE APTS) H473 EAST SHORE DR (CB) •
PHILIP NORMAN A (CHRISTINE M) RETD H652 LEXINGTON ST (D) •
PHILIPS H SHELTON (JUDITH) LWYR ST PETERSBURG FLA H2106 N OVERBROOK AV (L) •
PHILLIMORE ALPHONSUS (PEARL W) H716 SOUTH GATE MOBL HOME PARK
PHILLIPOFF IVAN D (MARY F) CONSTN WKR H1458 BLANTON LA •
--MARY F MRS NURSE 1458 BLANTON LA H1458 BLANTON LA •
PHILLIPP OSWALD D (ANNABELLE B) REG REP RAYMOND JAMES & ASSOCS H1570 BARRY ST •
--WM (MARY I) H3005 SUNSET DR (BB) •
PHILLIPPS J C (IRMA) BKPR L L STONE INC R1416 MURRAY AV
PHILLIPPY O D REG REP RAYMOND JAMES & ASSOC
PHILLIPS A H111 W GRAPEFRUIT CIR
--ALBERT W (JENNIE A) MECH DICK PHILLIPS CITY CYCLE & SUPPLY H FLEETWOOD MANOR APTS APT 3
--ANNABEL R MRS OFC SEC ANONA COMMUNITY METH CH R7262 121ST WAY N
--ARNOLD (RUTH) H1212 BELLEVIEW BLVD •
--BARBARA STUDT R1810 S BELCHER RD
PHILLIPS BEAUTY SHOP 716 N INDIAN ROCKS RD (BB)
PHILLIPS BENJ L (OLIVE S) RETD H1951 JEFFORDS ST •
--BERNADETTE MRS SEC-TREAS BERNADETTE INC R NEW PORT RICKEY FLA (D)
--BETTY M MRS WAITRESS BROWN BROS DAIRY STORE R1528 EWING AV
--BILLY J WHSEMN DREW TILE R PALM HARBOR FLA
PHILLIPS BUILDING 1472 GULF-TO-BAY BLVD
PHILLIPS BURRELL J (SHIRLEY J) EQUIP OPR ST & GARBAGE DEPT R1313 MICHIGAN AV (D)
--C G (GLENNA) H1673 CAMBRIDGE DR •
--C GORDON (FLORENCE) RETD H1707 AUDREY DR •

PHILLIPS
--CAROL OFC SEC R702 PENNSYLVANIA AV
--CHARLES B (JEAN K) SLSMN DOUGLASS MFG H326 SUNSET CT •
--CHARLES M JR (DOROTHY V) JUDGE SIXTH JUDICIAL CIRCUIT COURT H435 POINSETTIA RD (B) •
--CHARLES T JR (ANNE J) DENTIST 822 MILWAUKEE AV (D) H1835 SANTA BARBARA DR (D) •
--CLAUDE E JR (MARJORIE A) V-PRES FLA ELECTRONICS H1319 21ST ST SW (L) •
PHILLIPS COIFFURES PHILLIPS M EVANS PRES MRS MARILYN C EVANS V-PRES BEAUTY SHOP 1148B CLEVELAND ST
PHILLIPS D FREDK (HAZEL E) RETD H1144 NEW YORK AV (D) •
--DAVID C (GRACE) PRES PHILLIPS HONEY CO INC H1810 S BELCHER RD •
--DAVID M (PEGGY J) MGR PHILLIPS HONEY CO H114 N METEOR AV •
--DEE U (WID JAMES S) H1406 MAGNOLIA DR •
--DEMPSEY C MECH COUNTY HWY DEPT R8537 109TH WAY N (L)
--DEXTER W (ELIZ J) MACH H3223 19TH PL SW (L) •
PHILLIPS DICK CITY CYCLE & SUPPLY CO (RICHD PHILLIPS) 904 CLEVELAND ST
PHILLIPS DONALD D (SALLIE M) SLSMN MC MULLEN'S FEED STORE H917 ELDRIDGE ST
--DONALD J (SANDRA G) LABY TECH DUNEDIN UTILITIES DIV R1909 COLES RD
--DONALD L (BARBARA J) SPRAYMN ON THE BALL SPRAY SERV H5228 4TH ST NW (L)
--DOROTHY M STUDT R637 RICHMOND ST (D)
--DWIGHT I SLSMN FULLER BRUSH H216 FAR HORIZONS MOBL HOME PK
--DWIGHT M (RUTH A) PLMB W V HARRIS PLMB & APPL H2530 SUNSET DR (L) •
--EARL H (DOROTHY) H2796 S FOREST PKWY (L) •
--EDGAR J (LAURA F) (PHILLIPS & HERR) H300 N OSCEOLA AV APT 1C •
--EDW S LAWN SERV 2410 INDIAN AV (L) H2410 INDIAN AV (L) •
--EILEEN E (WID CLAY) H204 BOULEVARD TRAILER PARK
--ELLA C (WID CHARLES M) RETD H1221 DREW ST APT A10 •
--ELMER (LUCILLE PLANT WKR FLA PWR H332 HAMILTON AV (SH) •
PHILLIPS ENGINEERING CO INC LEW B PHILLIPS PRES MFRS REP 1002 S FT HARRISON AV
PHILLIPS ESTELLA K (WID JOSEPH) RETD H112 N VENUS AV •
--ESTELLE MRS H670 UNION ST (D)
--ETHEL G (WID GEO H) RETD H431 LEXINGTON ST (D) •
--EVA S MRS SLSMN MC CRORY'S H1909 COLES RD •
--FRANK H (BERNICE) MGR MIDAS MUFFLER H130 FAR HORIZONS MOBL HOME PK
--GARY R (VICKI B) H15421 58TH ST N
--GEO A (HELEN F) RETD H1320 BAY VIEW DR (B) •
--GLENN W JR (JOAN C) SLSMN KIMBERLY-CLARK HB36 3D AV SW (L) •
--GRACE M MRS SEC-TREAS PHILLIPS HONEY CO INC R1810 S BELCHER RD
--H LEROY (REVA J) SLS MGR CLWTR LNDRY H2226 CURTIS DR S •
--HAROLD J (PATRICIA) ENG HONEYWELL H2276 BARBARA DR •
--HARRY B SLSMN CLWTR RAMBLER H2950 W BAY DR (L) APT B6
--HARVEY E (THELMA E) GREENS KPR BELLEVIEW BILTMORE HOTEL H634 MEHLENBACHER RD (B) •
PHILLIPS HEART OF CLEARWATER MOTEL (MRS ELSIE J DOWDY) 1274 CLEVELAND ST
PHILLIPS HELEN M MRS H1760 SUNSET ACRES TRAILER PK-
--HENRIETTA C (WID FRED) R1453 TURNER ST
--HENRY D INSTALLER L C CASSIDY & SONS R PALM HARBOR FLA
--HENRY N (ARAITH Y) LAB L P CASSIDY H11862 125TH ST N (L) •
PHILLIPS & HERR (EDGAR J PHILLIPS NORMAN P HERR) LWYERS 403 S GARDEN AV
PHILLIPS HILMAR L (OLIVE M) (DOT & BERT'S GPOVES) R7101 SEMINDLE BLVD (S)

GEORGE P. BELLIS

There Is No Substitute For . . . QUALITY WORKMANSHIP

•

WALL COVERINGS

•

FOILS

•

MURALS and SCENICS

•

Call Before 8:00 AM or After 6:00 PM

Tel. 442-2471

•

830 TUSKAWILLA ST.

1212 CLEVELAND STREET

Homer Realty

REAL ESTATE AND GENERAL INSURANCE

Telephone 442-7187

The Power to Please!
FLORIDA POWER CORPORATION
YOUR TAX-PAYING, INVESTOR-OWNED ELECTRIC COMPANY

PHILLIPS
--HDMER (J JEANETTE) MTL WKR COUNTY BD EDUC H3928 I5TH AV SE (L) ●
PHILLIPS HDNEY CD INC DAVID C PHILLIPS PRES MRS GRACE M PHILLIPS SEC-TREAS WHDL I739 N KEENE RD
PHILLIPS HUBERT C RETD H31 ISLAND WAY APT 507 ●
--HUGHY O (JULIA M) RETD HI05 N AURDRA AV ●
--IRVIN O (ALINE G) PLMB CDNTR INDIAN RDCKS BEACH FLA H2I2 INDIAN ROCKS RD (L) ●
--J ODNALD (NANCY) HI98I SANDRA DR ●
--JAMES C (IRMA C) WITH REEVES INSULATIDN HI4I6 MURRAY AV ●
--JAMES E JR (GINGER F) LDAN DFCR IST FED SAV & LN ASSN H8I2 JACARANDA DR (L) ●
--JAMES L (MARGT) MEAT CTR PUBLIX SUPER MKT H925 S PALM DR (L) ●
--JAMES N (VIRGINIA S) SUPVR CITY UTILITIES SERV H702 PENNSYLVANIA AV ●
--JAMES N JR STUDT R702 PENNSYLVANIA AV
--JAMES V RETD R953 EMERSON DR (D)
--JAMES W (BERNADETTE) PRES BERNADETTE INC R NEW PORT RICHEY FLA (D)
--JERRY PLANT WKR BILGDRE CANNERY R2030 PLAZA DDLDRES ST
--JIMMY L LANDSCAPER INDIAN ROCKS NURSERY P BX869 LAKE AV SE RT 2 (L)
--JOHN A TCHR KENNEDY JR HI SCH R ST PETERSBURG FLA
--JDHN D (SARAH M) RETD H9I3 19TH ST SW (L) ●
--JOHN W II ASST RECTOR EPISCOPAL CHURCH OF THE ASCENSION R300 CORBETT ST
--JOSEPH M JR EMP HDNEYWELL H5I4 S CREST AV
--JOYCE M MRS DFC SEC MUSCARELLA & PERENICH R8160 RDBIN RD (L)
--KENNETH M (LILLIAN H) MGR FLA CDUNCIL FDR THE BLIND STAND HI438 MDRRDW DR ●
--KENT STUDT RI835 SANTA BARBARA DR (D)
--LEONA SLSWN SEARSTDWN BAKE SHOP RI654 S FDRT HARRISON AV
--LEROY J (MARGUERITE J) PROD MGR PUBLIX H20I6 NIGELS DR (D) ●
--LESTER A (JENNY M) RETD H206 I2TH AV S (SH) ●
--LEW B PRES PHILLIPS ENG H4496 HARBDR HILLS DR (L) ●
--LILLIE E (WID CHARLES) HI003 PENNSYLVANIA AV ●
--LINDA OFC SEC FLA ELECTRDNIC DISTR RI3I9 2IST ST SW
--LLOYD M (BERTHA T) (RHILLIPS MC FARLAND RDUTH & GOULD) H637 RICHMOND ST (D) ●
--LLOYD M JR STUDT R637 RICHMDND ST (D)
--LDRENA MRS R3I ISLAND WAY
--LDUIS (IRENE B) LANDSCAPER WILLIAMS NURSERY H BX869 LAKE AV SE RT 2 (L)
--M FRANCES WRAPPER UNIVERSAL CIGAR R2030 PLAZA DDLDRES ST
--MARGE S MRS PATCHER UNIVERSAL CIGAR H2030 PLAZA DOLORES ST ●
--MARIE J MRS SEC-TREAS ODLLAR SAVER BLDRS SUP R5II CORK ST (L)
--MARION L (GERTRUDE C) RETD HI408 LEMDN ST ●
--MARY (WID CHARLES T) RETD RIB35 SANTA BARBARA DR (D)
--MARY H (WID ALBERT) SLSWN J M FIELDS HI33I S HIGHLAND AV ●
--MARY L STUDT RI33I S HIGHLAND AV
--MATTIE L (WID JAKE) R798 JURGENS ST
PHILLIPS, MC FARLAND & GOULD (LLOYD M PHILLIPS, DONALD O MC FARLAND, NORRIS S GOULD) ATTORNEYS-AT-LAW, 3II S MISSOURI AV, TEL 446-9I2I
PHILLIPS NANCY M EMP COUNTY BD EDUC R70I SCOTLAND ST (D)
--NANCY R MRS ACCDUNTING DEPT CITY NATL BK RI98I SANDRA DR
--NEVA L MRS TCHR PDNCE DE LEDN ELEM SCH H90I S BETTY LA ●
--OPAL (WID THOS) H22I9 NDRMAN DR ●
--OSCAR H (LUCILLE L) RETD H3936 HARBDR HILLS DR (L) ●
--PAMELA STUDT R332 HAMILTDN AV (SH)
--PAUL W (HELEN W) H337 KEATING DR (L) ●
--PEARL MRS MAID HI203 PENNSYLVANIA AV

PHILLIPS PETROLEUM CO, Clysie L Key Jr City Mgr, Fuel Oil, Efficient Metered and Radio Dispatched Delivery Service, We Honor All Phillips 66 Credit Cards, 1251 San Christopher dr (Dunedin), Tel 733-4186; Clearwater Office Highland av and Lakeview rd, Tel 446-3007 (See Page 46 Buyers' Guide)

PHILLIPS PRISCILLA CLK CLWTR MTR CARS RI2I2 BELLEVIEW BLVD

PHILLIPS QUALITY COURTS MOTEL (Elsie J Dowdy), Lyle E Nichols Mgr, A Quality Court, Overnight Rooms, Efficiencies and Apartments, Swimming Pool, Air Conditioning, Room Phones, AAA Approved, American Express Diner's Club, 2 Blocks From Golf Course, 1274 Cleveland st Across From Cleveland Plaza, Tel 446-5094 (See Page 59 Buyers' Guide)

--R R (MARGT) RETD H430 MANDALAY AV (CB)
--RALEIGH L (BDNNIE N) RETD H2II E DVERBRDDK DR (L) ●
--RAYMDND R BX869 LAKE AV SE RT 2 (L)
--RICHD STUDT RI8I0 S BELCHER RD
--RICHD (CHARLENE A) (DICK PHILLIRS CITY CYCLE & SUP) HI408 SEABREEZE ST ●
--RICHD R JR (PHYLLIS B) FIREFIGHTER CITY FIRE DERT H2I44 CDACHMAN RD ●
--RICHD W R3I ISLAND WAY
--RDBT F H KAPDK TRAILER PK LDT 145
--RDLAND C (MARIE J) PRES DDLLAR SAVER BLDG SUP H5II CDRK ST (L) ●
--RONALD L (MERRY L) REP SCDTT PAPER HI65I SCOTT ST ●
--RUFUS B JR (FRAN J) INSTALLER GENL TEL HI528 S PRESCDTT AV ●
--RUTH S (WID WILLDUGHBY) TCHR DUNEDIN ELEM SCH H70I SCDTLAND ST (D)
--SALLY A MRS NURSE DR EVERETT M HARRISDN R9I7 ELDRIDGE ST
--SANDRA STUDT R332 HAMILTDN AV (SH)
--SHANNDN MRS HI67I WHITEWDDD DR
--SHIRLEY A AUTDMATIC DRR W U TELEG RI909 CDLES RD
--TALMADGE (EVA) PRDPAGATDR INDIAN RDCKS NURSERIES H11898 I3IST ST N (L)
--THED H (GERTRUDE R) ENG HDNEYWELL HI500 MAPLE ST ●
--THDS L (DENISE A) NURSERYMN WILLIAMS NURSERY H BX792 DDNEGAN RD RT 2 (L)
--TRESSIE L (WID RDBT) HI313 MICHIGAN AV (D) ●
--TYLER D SLSMN PENNEY'S R2I6 FAR HORIZDNS MD8L HDME PK

PHILLIPS UPHOLSTERY CENTER (Wm R Phillips) Upholstering, Slip Covers, Custom Furniture, Kirsch Traverse Rods, Custom Draperies and Bed Spreads, 807C Court st, Tel 446-9251

PHILLIPS VIDLET MRS SLSWN PENNEY'S R9I3 ELDRIDGE ST
--VIRGIE B (WID H H) HI433 LDTUS RATH ●
--VIRGINIA S MRS OFC SEC H P ELEM SCH R702 PENNSYLVANIA AV
--W ENDS (MARY H) H300 N BETTY LA ●
--WALLACE (VIDLET) MACH CDURT SQUARE AUTO PARTS H9I3 ELDRIDGE ST ●
--WALTER (MARY I) DRVER LUTHER WALKER H2II I2TH ST SW (L)
--WALTER E (FELICIA E) RETD H1943 GILBERT ST ●
--WM H BAYVIEW GARDENS APT 5D
--WM (LENORE) HI4466 STARBDARD LA (L)
--WM H (HATTIE M) H9 EDGEWATER DR (D) ●
--WM L (LEDNA M) RETD H609 KAKUSHA MDBL PK
--WM R (WALDEEN C) (PHILLIRS UPHDLSTERY CENTER) HI701 EVANS DR ●
--WM S (MARY W) RETD H809 RINE ST
--ZANNIE L (WID JAMES T) HI5090 62D ST N RT I ●
PHILLIRSDN WM H218 ROBIN RD ●
PHILLY HDAGIE & STEAK SHDP (KENNETH D HERRMANN) RESTR 1433 S MISSDURI AV
PHILLY HDAGIE & STEAK SHDP (RDBT T MITTDN JR) RESTR I4200 US HWY I9 S
PHILMAR ARARTMENTS MRS JUDITH R RDSENSTEIN MGR I9 RDCKAWAY ST (CB)
PHILMDRE RDSETTA R9I0½ LA SALLE ST

ELI WITT CIGAR DIVISION, HAVATAMPA CIGAR CORP.
Wholesale ● Tobaccos ● Drugs ● Sundries ● Paper Products ● Vending Machines
Phone 446-5041
835 CLEVELAND COR. PROSPECT AV

CITY CAB OF LARGO INC.
24 HOUR SERVICE ● ANYWHERE ANYTIME ● ALL PASSENGERS INSURED ●
OFFICE and TAXI STAND 101 1st ST. S. W. LARGO, FLA.
PHONE 584-1331

SULLIVAN & KING ENTERPRISES, INC.
Bonded Fruit Shippers—Gifts and Tropical Candies
Florida's Finest Taste Treats
1799 U.S. Hwy. 19 North, Tels. 726-4569 - 726-2388

SULLIVAN & KING NURSERIES
Construction Equipment Contractors—Fill—Grading—Sodding
Mowing—Complete Landscaping Service
Featuring The Tropicaire Nursery
1799 U.S. Hwy. 19 North, Tels. 726-2388 - 726-4569

Pelican Restaurant
AIR CONDITIONED
ON CLEARWATER BEACH
Fine Food — Excellent Service
LUNCHEON, DINNERS, COCKTAILS
LIQUOR STORE
"OPEN YEAR AROUND"
470-72 MANDALAY AV. (CB)
PHONE 442-3151

PHILO LYDIA E (WID EARL) R7II½ 15TH AV NW (L)
PHILPOT JAMES F (SARAH M) MTCEMN GULF VIEW TRAILER PK H1361S 120TH LA N (L) ●
PHILSON LOUISE M MRS H227I PALM AV (L) ●
PHIPPS FRANK A JR (MARY A) CAPT AM COML BARGE LINE HI460 S EVERGREEN AV ●
--FRANK A III USA R1460 S EVERGREEN AV
--HELEN MRS R MEASE MANOR
--PHILLIP L TREE TRMR COUNTY HWY DEPT R ST PETERSBURG FLA
--STEPH (FRANCES C) RETD H969 LAKEWOOD DR (D) ●
PHLEGAR DOROTHY E (WID JOHN T) RETD HI2263 144TH ST N (L) ●
PHOTIADIS CAROL S MRS OFC SEC DINETTE'S INC R800 LANTANA AV (CB)
--FRANK E (DOROTHY) PRES DINNETTES INC H803 BRUCE AV (CB) ●
--STANLEY F (CAROLE S) SEC TREAS DINETTES INC H800 LANTANA AV (CB)
PHOTO SHOP OF CLEARWATER INC THE MAX B FAIRCHILD PRES I205 CLEVELAND ST
PIA APARTMENTS (ROMANO DANTONI) 206 S HILLCREST AV
PIACENTI JOHN (AGNES) SLSMN B J LIQUOR STORE RI208 S FT HARRISON AV
PIAGESI CLARA HI758 CARNEGIE AV ●
PIANA EVELYN M HII3 RIDGE HAVEN MOBILE PK
PICA EOITH J (WID JOHN J) WAITRESS BAYVIEW GARDENS H254 SUNNY GROVE
--JOSEPH (EVA M) MUSICIAN H1345 S DUNCAN AV ●
PICADURA CHRISTINE (WID AUG C) R1804 LAKEVIEW RD
PICARD ARMOND J (MARIE) HI948 TROTTER RD (L) ●
--PAUL (EILEEN) ENG SPERRY MICROWAVE HI8 KENWOOD DR ●
PICARDI FELICE MECH LARRY DIMMITT INC R ST PETERSBURG FLA
PICK DOROTHY M (WID HAROLD C) NURSE HI40I HEATHER DR (O) ●
PICK-KWICK MRS JUNE WADDEY MGR 299 KEENE RD (L)
PICK KWIK (JOHN WILSON) GROS 335 IST AV N (SH)
PICK-KWIK (KATH H RHEA) GRO 999 DOUGLAS AV (D)
PICK-KWIK MRS DELORIS M RILEY MGR GRO 1698 S CLEARWATER-LARGO RD
PICK-KWIK (JOHN W WILSON) GROS 234 OOUGLAS AV (D)
PICK-KWIK MRS G MARIE NILES MGR GROS 1045 MAIN ST (D)
PICK KWIK FOOO STORE MRS CAROL E STEVENSON MGR 2450 E BAY DR
PICK-KWIK FOOD STORES INC JOSEPH F CARROLL MGR GROS 1362 CLEVELAND ST
PICK-KWIK FOOO STORES INC JOHN W WILSCN PRES CHRIS HOLT V-PRES I27B MAIN ST (D)
PICK-KWIK FOOO STORES INC WM G WILKEY MGR 1475 S BELCHER RO
PICK-KWIK FOOO STORES INC T OOUGLAS MILLER MGR 801 S CLEARWATER-LARGO RD (L)
PICK-KWIK FOOD STORES INC MRS EILEFN F O'NEAL MGR 700 N GREENWOOD AV
PICK KWIK FOOO STORES INC JOHN W WILSON PRES CHRIS HOLT V-PRES MRS MILORED E WILSONSEC ALEX H LADD TREAS (OFC) 1502 N GARDEN AV
PICK-KWIK FOOD STORES INC WILSMEAN B REAM MGR I504 N GARDEN AV
PICK-KWIK FOOD STORES INC MRS EVA H PHILLIPS MGR 1241 S FT HARRISON AV
PICK-KWIK FOOD STORES INC MRS NORMA J OGLES MGR GRO 701 N FT HARRISON AV
PICK-KWIK FOOD STORES INC MRS ANNA L LAMBERT MGR GRO 387½ MANDALAY AV (CB)
PICK-KWIK FOOO STORES INC MRS GENEVIEVE C ASMER MGR 680 MAIN ST (SH)
PICK-KWIK FOOD STORES INC MRS MARY A WASHNOCK MGR 2870 GULF-TO-BAY 8LVD
PICK-KWIK FOOO STORES INC MRS MAVIS M MORRIS MGR GRO 2645 STATE RD 590 (SH)
PICK MAUDE H (WIO HAROLO F) H804 8RUCE AV (CB) ●
PICKARO EDNA M (WID FRANK L) RETO H20I9 HARDING ST
--HUBERT O (SHIRELY F) EMP HONEYWELL H113 E VIRGINIA LA
--JACOB E (ELLA) RETD H306 KILMER AV ●
--THOS RETD R1006 JASMINE WAY
PICKELMANN RANOY W STUOT R2159 NURSERY RD
PICKENS ARTH G (BERTHA F) RETO HI257 S SEDEEVA CIR ●
--CARL E USAF RI30 8TH AV S (SH)
--MABEL (WID WM) HI06 SWAN RD ●
--MORRIS (KATH R) SLSMN KELLER SLS & ENGINEERING HI30 8TH AV S (SH) ●
--MORRIS MILLWRIGHT KELLER SLS & ENG R130 S 8TH AV (SH)
--W IRWIN (EDITH C) HI7I4 GOLF VIEW DR (B) ●
PICKER ELLA R (WID FREDK R) H606 N OSCEOLA AV ●
PICKERAL GENEVEIVE (WID REGGAR B) CLK PINELLAS COUNTY TITLE H609 S PROSPECT AV ●
--JACK R (MILDRED G) SECURITY GUARD GENL ELEC H1724 OWEN DR ●
--MILDRED MRS CLK AD'S EVERBEST FUEL OIL R1724 OWEN OR
PICKERILL ALEITHA C (WID JAMES L) H2030 DOUGLAS AV ●
--ERAL C (GERALDINE B) (PICKERILL REALTY) H1824 BUGLE LA ●
--ZOLA O (WIO HAROLD A) H552 PINELAND AV (B) ●
PICKERING CHARLOTTE R EDGEWATER CONVALSCENT MNR
--GLENNIE (CAROLYN) DEPT MGR MAAS BROS R8697 NARCISSUS ST
PICKETT HELEN L (WIO CHARLES) H605 S CREST AV
--RALPH H2300 8TH AV SW (L) ●
PICKFORD JACK R3I ISLAND WAY
PICKLES GLADYS I MRS OFC CLK RUTLAND'S R615 ORANGE AV
--JAMES T (GLADYS I) SEXTON EPIS CH OF THE ASCENSION H6I5 ORANGE AV
PICKLUM HENRY H2766 US HWY I9 N
PICKOTT BARBARA A MRS CLK-TYP COUNTY PARK DEPT R1481 CAROLYN LA
--EDW C (BARBARA) BARBER GEORGES BARBER SHOP H1481 CAROLYN LA ●
PICKUP ELLA R2656 WHITNEY RD
--LEONE H2656 WHITNEY RD
PICMAN FRANK (MARIE) RETD H1900 8TH AV SW (L) ●
PIDCOCK AOA B (WID NELSON) H542 DOUGLAS AV (D)
PIDGEON JAMES C (NANCY L) REPORTER TAMPA TRIBUNE HI236 WELLINGTON DR ●
PIEHL BURNADETTE M (WID CLARENCE) NURSE H2069 N KEENE RD ●
--HAZEL L (WID KARL F) RETD H1738 EMERALD DR ●
--JOHN M (ANOREA) POLICEMN LARGO POLICE DEPT R718CLEVELAND AV SW
PIEKARSKI MARIE G (WID HENRY) HI4I6 SEABREEZE ST ●
PIEKIEL GRACE R53I KEENE RD
PIELMEIER WM F (OOROTHY) RETD H1240 FRUITLAND AV ●
PIEPER ELSIE MRS CLK COUNTY HEALTH OEPT R TARPON SPRINGS FLA
--FREO E (DAISY E) H55I ORANGEWOOD OR (D) ●
--GLADYS L (WIO ARTH H) H22 BELLE MEADE CIR (L) ●
PIER B CLARK (N ARLENE) H311 S COMET AV
PIER PAVILION (WM ALEXANDER) I00 GULF VIEW BLVD (CB)
PIER PAVILION BEACH SHOP PIER PAVILION OPRS 100 GULF VIEW BLVD (CB)
PIER PAVILION SUNDRY STORE CARL G GEVERTS MGR 100 GULF VIEW BLVD (CB)
PIER PAVILION SWIMMING POOL PIER PAVILION OPR 100 GULF VIEW BLVD (CB)
PIER PAVILION SNACK BAR PIER PAVILION OPRS 100 GULF VIEW BLVD (CB)
PIERATT OENN R RETO HI524 ROSEMONT DR ●
--WM M (NAOMI H) (BAY VILLA APTS) H480 EAST SHORE DR (CB) ●
PIERCE SEE ALSO PEARCE
--AGNES MRS R MEASE MANOR
--BARBARA G TCHR SAFETY HARBOR ELEM SCH R205 SHORT ST (SH)
--BRIELLA H (WIO CARROLL) PKR UNIVERSAL CIGAR H498 6TH AV NW (L) ●
--CLARENCE (DOROTHY) RETD H5860 I50TH AV N (HP) LOT 201
--DANL I (DOROTHY F) SERV MGR THAYER DODGE H2199 VIOLA DR ●
--EDOIE E MECH HUMBLE OIL
--EDGAR M (NANCY E) ENG BADGER CO HI930 PINEHURST RO (O) ●

Your Pinellas County Dairy Number
HOOD'S MILK
CLEARWATER 446-9189
2067 CALUMET
CLEARWATER 446-9189

CREDIT BUREAU CLEARWATER — COLLECTION DIVISION, INC.
HANDLING ALL TYPES OF CLAIMS — NO COLLECTION, NO CHARGE
BONDED — EFFICIENT COLLECTION SERVICE
SUITE 210 COURT SQUARE BLDG. 606 COURT ST. PHONE 442-1773

CLEARWATER TILE & TERRAZZO COMPANIES

Terrazzo Floors – Tile Contracting – Seamless Flooring – All Types of Resilient Flooring

"SERVING CLEARWATER FOR OVER 30 YEARS"

616 DREW ST. and A.C.L. R.R., CLEARWATER PHONE 446-8373

PIERCE

--EDITH MRS R110 BAYSIDE DR (CB)
--EMILY L (WID EDW H) H3 DRUID PL (B) •
--ETHEL L (WID LYLE O) H19 S DUNCAN AV •
--EULA S (WID VIVIAN C) H664 DEXTER DR (D) •
--FRANK A (AMY I) RETD H3078 CHERRY LA •
--FRED CHAUF 1306 PALMVIEW AV (B) R1306 PALMVIEW AV (B)
--GUY T (MYRTLE E) RETD H1103 THE MALL (B) •
--HARRY A (CATH E) RETD H668 WESTVIEW RD (L)
--HARRY A (HELEN R) H202 BAYSIDE GARDENS
--HENRY (BEATRICE) RETD H1414 CLEVELAND ST APT I3
--IDANE B (MARGT S) RETD H1637 PALOMA LA (D) •
--INA E MRS H105 BAY BREEZE TRAILER PARK
--JAMES M TECH GENL ELEC H122 PLAZA PINES TRAILER PARK
--JENNIE S (WID HAROLD S) H1457 HIGHFIELD DR •
--JOHN E (PIERCE'S PASTRY SHOP) R8240 ROBIN RD
--JOY J STUDT R1930 PINEHURST RD (D)
--KENNETH (MARIE B) H260 ABERDEEN ST (D) •
--LEON R (GOLDIE M) RETD H310 N FT HARRISON AV
--MAJOR E (ABBIE O) RETD H140B MURRAY AV •
--MARTIN E USA H2052 VALENCIA WAY •
--MAUDE E (WID IRVING) RETD H1312 WHISPERING PINES DR •
--RACHEL V AIDE MEASE HOSP & CLINIC R PALM HARBOR FLA
--RAYMOND H (ZANA C) RETD H22S WINDWARD ISLAND •
--ROBT (JOSEPHINE H) H253 S GARDEN CIR (B) •
--S RICHD (AGNES G) H326 NEW RANCH TRAILER PK
--THOS C (BARBARA G) TCHR CLWTR HI SCH H205 SHORT ST (SH) •
--WM J (MARIE) MECH THOMAS GARAGE H122 PLAZA PINES TRAILER PARK
--YVONNE R MRS LIBRN TECHNICAL EDUC CENTER R TAMPA FLA
PIERCE'S PASTRY SHOP (JOHN PIERCE) 12016 INDIAN ROCKS RD (L)
PIERCY JACK (VERA) H622 SOU COMFORT MOBILE VIL
PIERRET C DONALD (EDO K) H710 WOOD ST (D) •
--CHARLES D (COM AD SIGN R710 WOOD ST (D)
PIERSON SEE ALSO PEARSON
--AL C (MARJORIE L) (AL PIERSON PNTG & DEC) H1112 S SPENCER AV •
PIERSON AL PAINTING & DECORATING (AL C PIERSON) 1936 SHERWOOD ST
PIERSON AUGUST (ANN A) RETD H175 S SEMINOLE BLVD (L)
--C RICHD (SHIRLEY A) LOAN DEPT PINELAS CENTRAL BK & TR H1724 VELMA DR (L) •
--DAVID L STUDT
--EUG H (BLANCHE J) RETD H15 N COMET AV •
--JOHN A BMO INS CONSULTANTS-MANAGEMENT AGCY R RTE 1 BOX 743
--JOSEPH E JR (ENDA R) DRY CLN CLWTP LNDRY H215 7TH AV SW (L) •
--MARJORIE P MRS TCHP SKYCREST SCH R1110 SPENCER AV
--THELMA O (WID JOSEPH E) R215 7TH AV SW (L)
PIETENPOL RUTH (WID W B) RETD H1329 DREW ST APT I3 •
PIETEPS IVON S (ELIZ) H200 N BETTY LA APT 6D •
PIETY DELORES S MPS H301 MIDWAY ISLAND •
PIETZSCG KURT F (LULU B) H149 BAYSIDE DR (CB) •
PIFER MORTIMER E RETD H206 14TH ST SW (L) •
PIGGFORD ALINE P (WID CHARLES E) H2632 N PAULA DP (D) APT 2
PIGGOTT CLARENCE A (MINNIE R) MECH CARLISLE MTRS H740 WILKIE ST (D) •
--FLORRIE R253 14TH ST NW (L)
--JANE R (WID THOS H) H253 14TH ST NW (L) •
--MINNIE R MRS OFC MGR UPTONS LNDRY R740 WILKIE ST (D)
PIKE HDWARD E (DELORES E) TECH QUICK SERV TV H1509 S JEFFERSON AV •
--RANDY WASHMN CLWTR LNDRY R1509 S JEFFERSON ST
--VERN (ALICE) RETD H528 EMBASSY MOBL HOME PARK
PIKDTT EDW C BARBER GEORGE'S BARBER SHOP R1481 CARDLYN LA
PILAND CYRUS E (IRENE C) H116 S GLENWOOD AV •
PILARSKI IGNACY S (MARTHA C) RETD H3047 WEBLEY DR (L) •
PILCHER DIANE H1143 GROVE ST APT 6
--FLMER E H806 OSCEOLA RD (B) •
--JOHN AWNING INSTALLER H1325 1ST AV NW (L)
--LARRY G (JUDY A) ENG SPERRY MICROWAVE H1446 PARKWOOD ST •
--NANCY F R806 OSCEOLA RD (B)
PILEGGI HENRY J (ELINOR C) BLDG CONTR 2474 BAYWOOD DR W (D) H2474 BAYWOOD DR W (D) •
PILIERI ADA CASH FOOD FAIR STORES PINELLAS R ST PETERSBURG FLA
PILINI DONALD L (EVELYN A) FINANCE MGR GENL ELEC H440 BUTTONWOOD LA (L) •
PILIPOVICH STEVE (SARA) RETD H104 MAPLEWOOD AV •
PILKINGTON C ROBERTS (MILDRED I) DRFTSMN CITY DUNEDIN H2008 HEALY DR •
--LINDA S CLK FIRST NATL BK OF CLWTR R1740 LUCAS DR
--LINDA S CLK FIRST NATL BK OF CLWTR R1740 LUCAS DR
--ROBT P (LILLIAN) CUSTDN PELICAN COUNTRY CLUB H303 N MARS AV
--ROGER STUDT R303 N MARS AV
--WM R (DOROTHY A) PRES B&C CARPET SERVICE H1740 LUCAS DR •
PILLAT ROLAND E (OLA) SLSMN HUPP CORP H1837 OAK PARK DR N •
PILLING ADA (WID CLARENCE W) RETD H2031 PINE RIDGE DR •
PILLOW DORIS L MPS RECPT MAISON DE COIFFURES BY MARYANNE R1357 WOODSON LA
--FLORENCE M (WID ROBT) H1628 GOLF VIEW DR (B) •
--JESSE E (DORIS L) MGR FEDERAL BAKE SHOP H1357 ADMIRAL WOODSON LA •
--ROBT G (RUTH M) DEPT MGR KAPOK TREE INN H2044 TEMPLE TER •
--RUTH M MRS NURSE HIGHLAND PINES NURSING MANOR R2044 TEMPLE TER
PILLSBURY DAVID A (LORETTA K) SUPVR ORKIN EXTERMINATING H122 1STH AV SW (L) •
--GEO H (MABEL G) PNTR H802 TUSKAWILLA ST •
--HOWARD G (ELIZ C) H2481 BRENTWOOD DR •
--JOHN C (ALFREDA) CHEF H619 BELLEVIEW BLVD •
--LOIS C MRS H117 CLEARWATER TRAILER CT
--LORETTA CASH RUBLIX SUPER MKT R122 1STH AV SW (L)
--STUART M (CLAIRE H) SLSMN PINELLAS HI SCH H406 4TH AV NW (L) •
PILON BERNARD K (DOROTHY H) CLK GENL ELEC H1412 CANTERBURY DR •
PILOTT PETER C (MARY G) CLK PO H1561 LAKESIDE DR
PILSON BILL MGR BRANDENBURG HATCHERY R PO BOX 85 OZONA FLA
PILZ WALTER (HILDA) RETD H30S S NIMBUS AV
PIN UP BEAUTY SALON THE (MRS LELA MILLER) 1208A N FT HARRISON AV
PINATTI GEO L (MARJORIE) RETD H127 RAINBOW CT (L)
PINCKNEY WM A (JULIE) PRES GULF TO BAY GARDENS R TARPON SPRINGS FLA
PINDEL JAMES M (THERESA) H1003 10TH AV NW (L) •
PINDER GLADYS M (WID GEO) CAFETERIA MGR JOHN F KENNEDY JR HI SCH H1555 JASMINE WAY •
--JANELL X-RAY TECH MEASE HOSP & CLINIC R TARPON SPRINGS FLA
--THOS B DRIVER COURT SQ ATUO PTS P155S JASMINE WAY
PINDLAND GAYLE TECH LINCOLN PHARM
PINE CIRCLE OIL CO ARVID E OLSON JR REP 121 N OSCEOLA AV RM 205
PINE CREST GOLF CLUB EDWIN C SHULTZ PRES-TREAS GEO B BLUME SEC 1200 8TH AV SW (L)
PINE DE ETTE E (WID SAML H) H1316 RIDGE AV •
PINE GROVE MOTEL & TRAILER COURT (HAROLD E FOLGE) 2386 E BAY DR
PINE JACK (EDNA) H2000 E BAY DR (L) LOT 18
--LYNN W (MARY R) RETD H215 POINCIANA LA (L) •
PINEHURST APARTMENTS (MRS ETTA MORLEY) 2747 SUNSET

PINELLAS ADJUSTMENT BUREAU INC, J M Oates V-Pres-Mgr, Suite 4 1700 Drew st, Tel 446-7089, Night Tel 445-7505 (See Page 2 Buyers' Guide)

PINELLAS ALUMINUM PRODUCTS LLOYD H KOCK PRES MRS JOAN MKOCH SEC-TREAS 233 COMMERCE DR S (L)
PINELLAS APARTMENTS 329 MAIN ST (D)
PINELLAS APARTMENTS (RAYBURN HARPER) MGR 425 PINELLAS ST

ALBERT P. ROGERS Inc.

REALTOR
EXCHANGOR
•
HOMES
•
LOTS
•
RENTALS
•
BEACH PROPERTY
Business Opportunities
Office Phone
446-5091
Res. Phone
446-2924
Suite 207
Taylor Bldg.
121 N. Osceola Ave.

Specialists In Gravel Roof Protection
New Port Richey, Fla.
1809 Craft St.
TEL. 849-6715

"A WHITE ROOF FOREVER"
HUNSINGER'S INC.
ROOF COATING SERVICE
TWO LOCATIONS

Licensed and Insured
Free Inspection
Largo, Fla.
1923 Indian Rocks Rd.
TEL. 595-3445

Wm. Henry

"The Suncoast's Quality Department Store"

CENTRAL PLAZA
3100 1st AVE. S.

PHONE 894-5131
ST. PETERSBURG

GEORGE & RUSS MOBILE HOMES INC.
Sales and Service
•
Florida's Finest Selection for Every Taste and Need
•
2347 Gulf-to-Bay Blvd.
Telephones 446-6333 and 446-6397

PHONE 446-3055
JOHN S. RHODES, Jr.
FUNERAL DIRECTOR
1721 GULF-TO-BAY BLVD. CLEARWATER
PHONE 446-3055

PINELLAS AWNING & SCREENING CO INC, Robert G Farington Pres, Betty I Farington Exec Sec, Screen Enclosures, Patio Roof, Venetian Blinds, Window Awnings, Carports, Basswood Shades, 375 9th av S (Safety Harbor), Tel 726-3990 (See Page 10 Buyers' Guide)

PINELLAS BEAUTY SALON (MRS HELEN E EICHLER) 1008 W BAY DR (L)

PINELLAS BOOK MARKET (EMMETT J AND MRS CYNTHIA C WELCH) 314 W BAY DR (L)

PINELLAS CENTRAL BANK & TRUST COMPANY
JOHN A JENKINS, CHAIRMAN OF THE BOARD AND PRESIDENT
GEORGE W JENKINS, VICE CHAIRMAN OF THE BOARD
JOHN L MOORE JR, VICE-PRESIDENT
CLAUDE E MC GEACHY VICE-PRESIDENT
C W MICHELL, VICE-PRESIDENT
THEODORE F MC LANE, VICE-PRESIDENT-SENIOR TRUST OFFICER
JOHN T FLAHIVE, VICE-PRESIDENT TRUST OFFICER
MRS MARIAN BROWN, CASHIER
WILLIAM H BARKER, ASSISTANT VICE-PRESIDENT
J DE WARREN POPE, ASSISTANT VICE-PRESIDENT
DEAN F MC CONN, ASSISTANT VICE-PRESIDENT
MRS BETTY HENRIQUES ASSISTANT VICE-PRESIDENT
S EARL ENTREKIN JR, ASSISTANT VICE-PRESIDENT
JACK KEMP, ASSISTANT VICE-PRESIDENT
WILLIAM H LIVESAY, ASSISTANT CASHIER
LOREN B MAC KENZIE, ASSISTANT CASHIER
MRS MARY ALICE WILKERSON, ASSISTANT CASHIER
MRS HELEN B ROY, ASSISTANT TO THE PRESIDENT
WILLIAM J COLE, AUDITOR
MRS GLADYS E YOUNG, ASSISTANT AUDITOR
PINELLAS SHOPPING CENTER
801 W BAY DR
COR CLEARWATER-LARGO RD
LARGO
TELEPHONE 584-2101
(See Page 19 Buyers' Guide)

PINELLAS CHEMICALS (JOHN E SATTERFIELD) MFRS 1164 NE CLEVELAND ST

PINELLAS CLASSROOM TEACHERS ASSOCIATION INC 1701 DREW ST RM 5

PINELLAS COUNTY HOUSING AUTHORITY, John W McLean Jr Executive Director, 305 Chestnut st, Tel 447-2597

PINELLAS—COUNTY OF
COURT HOUSE, 324-34 S Fort Harrison av, Tel 446-7161
COURT HOUSE OFFICE AND ADMINISTRATION BUILDING, 315 Haven st, Tel 446-7161
ACCOUNTING DEPARTMENT, Benj J Driver Chf Dep Clk, 315 Haven st Rm 546, Tel 446-7161
ADMINISTRATOR, J Floyd Glisson, 315 Haven st, Rm 640, Tel 446-7161
AGRICULTURAL AGENT, G Marshall Whitton Jr, 105 E Bay dr (Largo), Tel 584-7101
ANTI-MOSQUITO DISTRICT, Larquin A Nichols Acting Dir, 14845 49th st N cor Roosevelt blvd, Mailing Address Rt 1, Clearwater, Fla, Tel 584-6820, St Petersburg, Tel 525-2777

PINELLAS—COUNTY OF—CONTD
ATTORNEY, Page S Jackson, 315 Haven st Rm 518, Tel 446-7161
ASSISTANT ATTORNEY, Danl N Martin, Ronald H Schnell and John G Fletcher, 315 Haven st Rm 518, Tel 446-7161
AUDITOR, Harold Mullendore, 315 Haven st, Tel 446-7161
AUDITING DEPARTMENT, Lawrence Hamilton, 315 Haven st Rm 520, Tel 446-7161
BOARD OF PUBLIC INSTRUCTION
DIRECTOR OF VOCATIONAL ADULT AND VETERANS EDUCATION, Louis H Meeth Supvr, 1960 E Druid rd, Tel 442-1171
EDUCATIONAL SERVICES DIVISION, Fred W Hoffman Dir, 1895 Gulf-To-Bay blvd, Tel 442-1171
BUILDING DEPARTMENT, Geo W Fay Dir, 315 Haven st Rm 622, Tel 446-7161
CHILD GUIDANCE CLINIC, Walter M White Dir, 908 S Fort Harrison av, Tel 447-2470
CIRCUIT COURT (Sixth Judicial Circuit), Hon Joseph P McNulty Judge, 210 Court House, Tel 446-7161
CIRCUIT COURT CLERK, Harold Mullendore, 315 Haven st Rm 151, Tel 446-7161
CIVIL AND CRIMINAL COURT OF RECORDS, Hon Robt A Freeze, Hon Douglas J Loeffler Judges, 110 Court House, Tel 446-7161
CIVIL AND CRIMINAL COURT OF RECORDS CLERK, Harold Mullendore, 315 Haven st Rm 151, Tel 446-7161
CIVIL DEFENSE, Lyle B Fox Dir, 142d av and 49th st N, St Petersburg-Clearwater International Airport Rt 1, Clearwater, Fla (33516), Tel St Petersburg, Fla 527-2175 and Clearwater, Fla, Tel 531-3541
COMMISSIONERS, Geo Ruppel Chairman, Robt L Weatherly V-Chairman, A L Anderson and John W Bonsey Members, 315 Haven st Rm 526, Tel 446-7161
CONSTABLE DISTRICT NO 2, Sidney T Laurence, Bsmt Court House Rm 11, Tel 446-7161
CONSTABLE DISTRICT NO 3, H Claude Rigsby, 2658 Gulf-To-Bay blvd, Tel 726-1825
DEPARTMENT OF SOCIAL SERVICES, Joseph R Ems Dir, 315 Haven st Rm 29, Tel 446-7161
ENGINEER, Douglas R Carter, 315 Haven st Rm 643, Tel 446-7161
HIGHWAY DIVISION, Henry P Brock Eng, 665 US Hwy 19 N, Tel 446-0153
ENVIRONMENTAL HEALTH, Albert P Story Supvr, 1180 Cleveland st, Tel 442-6151
FAIR GROUNDS, Mrs Ruth K Slatford Mgr, 105 E Bay dr (L), Tel 584-5948
FARM BUREAU, Wm M Morris Genl Agt, 623 Grand Central st, Tel 447-3421
HEALTH DEPARTMENT, John T Obenschain Acting Dir, 1180 Cleveland st, Tel 442-6151
HISTORICAL COMMISSION, Ralph D Reed Clk, Bsmt Court House Rm 14, Tel 446-7161
HOME DEMONSTARTION ECONOMICS, Mrs Charlotte M Lattimer Agt, 105 E Bay dr (L), Tel 584-5100
HOUSING AUTHORITY, John W McLean Jr Exec Dir, 305 Chestnut st, Tel 447-2597
IDENTIFICATION BUREAU, Wm Durrett Chf Ofcr, 401 Markley st, Tel 446-8151
JAIL, Carl R McMullen Capt, 401 Markley st, Tel 446-8151
JUDGES, Hon Ray E Ulmer and Hon Richard A Miller, 315 Haven st Rm 442, Tel 446-7161
JUSTICE OF THE PEACE
DISTRICT NO 2, Hon Richard C Davis Judge of The Court, 404-12 N Indian Rocks rd (Largo), Tel 584-8621
DISTRICT NO 3, Joseph S Clark, Mrs Mary W Clark Deputy Clk, Julia B Eskew Sec-Clk, 2663 Gulf-To-Bay blvd, Tel 726-1151
JUVENILE COURT, Hon Robt A Halvarsen Judge, 324 S Fort Harrison av, Tel 446-7161
JUVENILE COURT, A J Sellas Chf Counselor, St Petersburg-Clearwater International Airport, Tel Clear-

CAMPBELL PAVING CO.
General Contractors
PAVING
• EXCAVATION
• DRAINAGE
• EQUIPMENT RENTALS
TELEPHONE 446-8591
1701 N. HERCULES AV.
AT S.A.L. R.R.
CLEARWATER, FLA.

Electrical Service
McGee Electric
CONTRACTING AND REPAIRING
WIRING — FIXTURES — ELECTRIC HEATING
601 N. Myrtle Ave., Clearwater
Phone 446-9548

RADIO DISPATCHED FUEL OIL TRUCKS
SHELL FUEL OIL
CITY FUEL OIL CO.
COMMERCIAL — RESIDENTIAL
SALES — SERVICE — INSTALLATION
FRANKLIN ST. COR. S. MYRTLE AVE. CLEARWATER PHONE 446-8314

PINELLAS—COUNTY OF—CONTD
JUVENILE COURT—CONTD
water 446-7161, Ext 441, StPetersburg, Tel 527-6446
JUVENILE, WELFARE, MARRIAGE AND FAMILY COUNSELOR, Geo H Finck Dir, 908 S Fort Harrison av, Tel 446-7161
LAW LIBRARY (Clearwater Branch), Grace A Carter, Mrs Isabel W Entrekin Librns, Bsmt Court House Rm 6, Tel 446-7161
LICENSE DEPARTMENT, 315 Haven st Rm 120, Tel 446-7161 Extn 31
LICENSE TAG DEPARTMENT, Mrs Florence S Murphy Mgr, Bsmt 315 Haven st Rm 43, Tel 446-7161
NURSING HOME, Lowell C Wikoff Supt, 248 Ulmerton rd (L), Tel 584-4418
PARK DEPARTMENT, James B Work Dir, 315 Haven st Rm 423, Tels 446-3758 and 446-7161
PERSONAL PROPERTY DEPARTMENT, Francis J Cronin Dir, 315 Haven st 2d fl Rm 222, Tel 446-7161
PERSONNEL DEPARTMENT, Dean S Robinson Dir, 315 Haven st Rm 431, Tel 446-7161
PHOTOSTAT DEPARTMENT, T Roy Helms Dep Clk in Charge, Bsmt 315 Haven st Rm 23, Tel 446-7161
PROSECUTING ATTORNEY, Alan R Williams, 106 Court House, Tel 446-7541
PUBLIC DEFENDER, Robt E Jagger, 110 Court House, Tel 446-7161
PURCHASING DEPARTMENT, Leila Collins Purch Agt 315 Haven st Rm 562, Tel 446-7161
SCHOOL ADMINISTRATION BUILDING, 1960 E Druid rd
SECRETARIAL DEPARTMENT, Benj D Driver Dep Clk, 315 Haven st Rm 556, Tel 446-7161
SHERIFF, Donald S Genung Sheriff's Administration Bldg 401 Markley st, Tel 446-8151 and StPetersburg-Clearwater International Airport, Tel 531-5811
SMALL CLAIMS COURT, Hon Richard C Davis Judge 408 N Indian Rocks rd, (L), Tel 584-8621
SOCIAL SERVICES DEPARTMENT, Walter Joiner Storekeeper, 1106 Maple st, Tel 442-8443
SUPERINTENDENT OF BUILDING MAINTENANCE, Joseph W Wareham, Bsmt 315 Haven st Rm 19, Tel 446-7161
SUPERINTENDENT OF PUBLIC INSTRUCTION, Thomas B Southard Supt, Joe D Miles Asst Supt School Administration Bldg 1960 E Druid rd PO Box 719, Tel 442-1171
SUPERVISOR OF REGISTRATION, Miss Wilda J Cook, 315 Haven st Rm 114, Tel 446-7161
TAX ASSESSOR, Mac S Haines, 315 Haven st Rm 234, Tel 446-7161
TAX COLLECTOR, O Sanford Jasper, 325 Pinellas County Court House, 315 Haven st, Rm 325, Tel 446-7161
TAYLOR PARK, 1100 8th av SW (L), Tel 584-7448
VETERAN'S SERVICE OFFICE, Aug F Bomke, 309 Cleveland st, Tel 446-2120
WATER DEPARTMENT, Gardner B Collins Supt, 315 Haven st Rm 436, Tel 446-7161 Extn 51
WATER DEPARTMENT, Joseph J Greer Admn Serv Supvr Business Office 315 Haven st Rm 416, Tel 446-7161
WATER AND NAVIGATION CONTROL AUTHORITY, Benj D Driver Dep Clk, 315 Haven st Rm 539, Tel 446-7161
ZONING AND PLANNING DEPARTMENT, Gerald K Taylor Jr Dir, 315 Haven st Rm 620, Tel 446-7161

PINELLAS COUNTY TITLE COMPANY
L THURSTON GREGORY JR, PRESIDENT
JOHN R LIVINGSTON, EXECUTIVE VICE-PRESIDENT
CHARLES W GREER, VICE-PRESIDENT
WILLIAM M BROCK, ASSISTANT VICE-PRESIDENT
MRS MARY N TUCKER, SECRETARY
TITLE INSURANCE
641 COURT ST
TELEPHONE 446-5981
(See Page 90 Buyers' Guide)

PINELLAS DENTAL LABORATORY (MRS HELGA M MUELLER) 510 BROOKSIDE DR
PINELLAS ENTERPRISES INC HARRY L FORNEY PRES EDW N MARCUS V-PRES G E FORNEY SEC R R MARCUS TREAS BLDRS 778 TERRACE RD (O)
PINELLAS GENERAL HOSPITAL, Harry M Katz Medical Dir, James J Tolan Exec Dir, 12889 Seminole blvd, PO Box 4, Largo, Fla, Tels 584-7105 and 446-5911, StPetersburg Tels 391-0122 and 391-0121
PINELLAS GROWERS ASSN FERTILIZER WKS A VERNON SAURMAN V-PRES MRS ELIZ P MOSS SEC-TREAS (OFC) 625 GRAND CENTRAL ST
PINELLAS HIGH SCHOOL CECIL B KEENE PRIN 1220 PALMETTO ST
PINELLAS KEY PUNCH SERVICE (TED B AND MRS HELEN L SCHOMMER) DATA PROCESSING 1701 DREW ST
PINELLAS LUMBER CO (NOT INC), Glenn E Loughridge Genl Mgr, W W Leslie Asst Mgr, Lumber, Building Materials, Paints, Hardware, Ready-Mixed Concrete 602 Jeffords st, Tel 446-6011, Pasco Yard, US Hwy 19 N (Tarpon Springs), Tel 937-6141 (See Page 21 Buyers' Guide)
PINELLAS MUSIC CO (MRS ANNIE L CANNON) JUKE BOXES 503 FAIRMONT ST
PINELLAS NURSERY (J FRANK LEICHLITER ALONZO W DOWNING) 200 20TH ST SE (L)
PINELLAS OFFICE SUPPLY INC RICHD KENDZIOR PRES MRS MARGT T KENDZIOR SEC-TREAS 916 BROADWAY (O)
PINELLAS ORNAMENTAL IRON WORKS (H L JACK BENTLEY) 1740 THOMPSON AV
PINELLAS POULTRY MARKET (ROBT J MC MULLEN) 1885 KINGS HWY
PINELLAS PRESS INC MRS OLIVE M WALKER PRES DOUGLAS C STORRS V-PRES HARRY A NICHOLS SEC-TREAS PRNTR 600 JONES ST
PINELLAS PRODUCE CO INC PETER M RODICH MGR 615 DREW ST
PINELLAS SHOPPING CENTER 801 W BAY DR (L)
PINELLAS UNITED FUND INC (Formerly Upper Pinellas United Fund), 101 Booth av, Tel 446-9465 and 2639 9th st N, StPetersburg, Fla, Tel 862-8157
PINELLAS VOCATIONAL SCHOOL EDW J HENRY CO-ORDINATOR 1220 PALMETTO ST
PINELLAS WELDERS SUPPLY CO EMIL O LINDNER PRES MRS MARGT M CLARK V-PRES HENRY L FARIA SEC WM W CLARKE TREAS 805 PIERCE ST
PINELLAS WELL DRILLERS INC DALLAS V HILE PRES MRS PEARL A HILE V-PRES ROBT BOURK SEC-TREAS 452 N CLEARWATER-LARGO RD (L)
PINES MOTEL THE (WIMBERLY R AND MRS BARBARA T PERRY) 1978 US HWY 19 S
PINGREE ELWIN S H440 ISLAND WAY •
PINGUELY JULES F (JEANNETTE O) RETD H1361 HAMLIN DR
PINK HOUSE THE (RALPH O JOHN) USED FURN 1700 W BAY DR (L)
PINKEL TILLA T (WID RUDOLPH H) H501 MANDALAY AV (CB) APT F1
PINKERTON BERTHA (WID WM G) RETD H936 VICTOR DR (D)
--ELVIE L (VIRGINIA M) RETD H2063 GREENBRIAR BLVD •
--MARY B (WID R DOUGLAS) H1619 RIDGEWOOD ST •
PINKEVICH JANE J (WID RICHD) NURSE H1768 GREAT BRIKHILL RD •
PINKNEY CARL F ABSTRACTN FLA BONDED TITLE R ST PETERSBURG FLA
--HALLOWED B (VIRGINIA B) ASSOC HOMER REALTY H1149 QUEEN ST •
--VIRGINIA TCHR CLWTR SPL EDUC CENTER R1149 QUEEN
PINKSTON FLOYD (FLEETA M) RETD H2224 CARRI DR •
PINKVOSS HENRY M (BERNICE) RETD H1021 NOKOMIS ST •
PINNACLE OIL (A CLIFTON STEPHENS) WHOL III S BELCHER RD
PINNELL EDNA M (WID HARRY W) H BX669 BOLESTA RD •
--HARRY W JR R BX669 BOLESTA RD
PINTA STEPHEN L (ETHEL M) RETD H1418 TWIN LAKES TRAILER LODGE
PINUEL EUG R (HELEN C) ELECTN H1412 ORANGE ST •
PIO THEO J RETD R1124 HOWARD ST

1373 E. Belcher Rd., Largo
WILLIAMS NURSERY
Shrubs • Palm Trees • Shade Trees • Landscaping
Landscape Beauty Is Planned - It Doesn't Just Happen
Tel. 531-2268

CRANE
BUD Williams PLUMBING CO.
Efficient Service
317 S. MISSOURI AVE., CLEARWATER TEL. 446-5038; Night 446-8484
AMERICAN-Standard PRODUCTS

SWEAT'S FLOWER SHOP

SOMETHING WONDERFUL HAPPENS, WHEN YOU SEND FLOWERS BY WIRE

Established 1925

"Flowers Telegraphed Everywhere"

Phone 442-2177

1200 S. FORT HARRISON AVE., CLEARWATER, FLA.

CURTIS & GROSS, Inc.

INSTITUTE OF REAL ESTATE MANAGEMENT ACCREDITED MANAGEMENT ORGANIZATION

REALTORS

An Accredited Management Organization

315 S. MISSOURI AV.

TEL. 446-8323

BRANDENBURG FEED STORE

DeKALB CHIX

HATCHERY

FERTILIZER - SEEDS - GARDEN SUPPLIES

POULTRY FEEDS

OFFICE and FEED STORE 735 RAILROAD AVE. (DUNEDIN)

FEED STORE PHONE 733-5050

ROBERT J. McMULLEN ENTERPRISES, Inc.

OFFICE PHONE 733-3050

PIONEER MOTORS (JAN R RHODEN) USED CARS 2130 GULF-TO-BAY BLVD
PIONEER MOTORS (J R R LODEN) USED CARS 1379 S FT HARRISON AV
PIORNACK CATH H249 JASPER ST (L)
PIPER CAROL TCHR RIDGECREST ELEM SCH R2007 DRUID RD
--DOROTHY J MRS NURSE MEASE HOSP & CLINIC R TARPON SPRINGS FLA
--ETHEL MS RETD H2400 STATE RD 580 LOT 43
--JAN J ASST STATE ATTY R ST PETERSBURG FLA
--LAWRENCE E ORDERLY MEASE HOSP & CLINIC R TARPON SPRINGS FLA
--OTTIS C (LUCRETIA M) RETD H2645 ADRIAN AV (L) ●
PIRKIN DAVID RETD H205 1ST AV N (SH) ●
--JOHN J (DOROTHY) MECH LOKEY MTRS H2164 CATALINA DR ●
--WILBUR A (ALFREDA M) RETD H171 S BUENA VISTA DR (D) ●
PIPPERT CARL F (VIRGINIA) DENTAL TECH MAC DILL FIELD H201 CORK ST (L) ●
--SANDRA R201 CORK ST (L)
PIPPITT CHARLES H (MARGT M) SLSMN REYNOLDS METAL H2156 UNIVERSITY CT ●
PIPPS BENJ J (WHITE PIPPS LYNN & FURNELL) R TALLAAHASSEE FLA
PIQUE MUNCE M (MINERVA) CONSTN ENG CITY OF LARGO H1680 IDLE DR ●
PIRAS ALBERT G (CAROL J) FIREFIGHTER CITY FIRE DEPT H1419 CARLOS AV ●
--CAROL J MRS OPR LOWELL'S BEAUTY SALON R1419 CARLOS AV
PIRATES TABLE THE RERCY R SPENCER PRES RESTP B11 CLEVELAND ST
PIRAUX RAYMOND J (STELLA B) RETD H1941 PINEHURST DR
--RAYMOND J JR (JANET R) ASST CASH FIRST NATL BK OF D H1920 PINEHURST DR ●
--WM G (DANA E) H1904 PINEHURST DR ●
PIRIE JOE H116S JACKSON RD ●
PIRKL ELMER F (JANIS) SLS MGR JIM QUINLAN CHEVROLET H2233 DART AV (L) ●
PIROLO CHARLES A (DORIS) EMP GENL ELEC H2254 BEVERLY LA ●
PIRONE LOIS J (WID JAMES) H2084 S BELCHER RD ●
PIRRUNG JOHN J (JOSEPHINE G) CONTRACT ADMN SPERRY RAND H1944 SANDRA DR ●
--MARY J STUDT R1944 SANDRA DR
PISARIK JULIA H215 GLEN ELLEN CT
PISHOTTA FREDK T STUDT R1609 INDIAN ROCKS RD (B)
PISKE MIRIAM F (WID WM L) H120 13TH AV S (SH) ●
PITCHARD CLYDE RETD H122 DONOVAN'S TRAILER PARK
PITCHER BYRON H RETD H2S66 GAPY CIR (D) APT9
--CLARENCE (RUTH) RETD H BX722 STATE RD S80
--FRANCES I MRS CLK COUNTY JUDGES R TAMPA FLA
PITCHON SIMON (GERMAINE M) MACH AEROSONIC CORP H216S DELL AV ●
--SOL USA R216S DELL AV
PITCOCK JACK L (JANE) MTCEMN CITY POLICE DEPT R620 6TH ST NE (L)
--JANE S MPS R412 LEXINGTON ST (D)
--ROBT K BLOCK MASON FRANK BEFNS R230 6TH ST NE (L)
PITMAN SEE ALSO PITTMAN
--BEVERLY A MS V-PRES METRO GAS R1401 SOUTHRIDGE DR
--CHARLOTTE C (WID ALVA P) H1464 RIEPCE ST ●
--JAMES F (GENEVIEVE E) TREAS SUNCOAST HOSP H152 DEVON DR (CB) ●
--ROBT L (BEVERLY A) POLICEMN CITY POLICE DEPT H1401 SOUTHRIDGE DR ●
--THELMA H (WID EVERETT) TREAS E H HOLCOMB JR INC H1456 CAROLYN LA ●
PITNAM GENE MRS OFC SEC THOS A GALLUPE R2759 GULF TO BAY BLVD
PITNER OLGA J MRS H1724 LINWOOD CIR ●

PITNEY-BOWES INC, David L Knaup Branch Mgr, Originator of The Postage Meter, Manufacturer of Mailing and Business Machines 4545 W Kennedy blvd, PO Box 18463, Tampa, Fla, Tel (813) 877-7635

PITT E B MRS H1S13 E COUNTRY LA
--LUCILLE (WID HOMER) H926 CORNISH AV (SH) ●
--WALTER A JR (MARGT C) MECH ENG WILLIAMS H1734 MC KAY CREEK DR (L) ●
PITTMAN SEE ALSO PITMAN
--BOBBY J (MARY L) SORTER CON CAN H714 NEW JERSEY ST
--CAHT H (WID KNOWLES) H755 ELDORADO AV (CB) ●
PITTMAN CHARLES D INC CHARLES D PITTMAN PRES WM F POWERS SEC-TREAS MRS MARY JANE PITTMANV PRES MACH MFRS 1621 S CLEARWATER-LARGO RD
PITTMAN CHARLES D (MARY J) PRES CHAS D PITTMAN INC H700 25TH ST SW (L) ●
--CLAUDIA E TECH MORTON F PLANT HOSP R814 NARCISSUS AV (CB)
--EDNA A (WID ROY C) H16IS LONG ST ●
--HARVEY M (DIANE) MECH ROMINE'S CARPETING & DRAPERY CENTER R TARPON SPRINGS FLA
--JACK W (JOVITA A) PNTR O'NEIL'S PAINTING & MTCE H1216 N OSCEOLA AV ART A
--JOHN (LILLIE P) H11916 133D AV N (L) APT B
--MARY J MRS V-PRES CHARLES D PITTMAN INC R700 25TH ST SW (L)
--MARY J OFC SEC SHORE LANES R700 2TH SW (L)
--NORMENT W (YVONNE) ENG ECI H1167 GLENMOOR CT ●
--R CLINTON (HUGUIETTE L) PHYS 430 PINELLAS ST RM 1B H3I2 ORANGEWOOD AV ●
--WM G (ELIZ) H31I PALMETTO LA (L) ●
--WM H (HELEN S) RETD H814 NARCISSUS AV (CB) ●
PITTON CHARLES C (MARY) DRIVER TAMPA LIMOUSINE H3I2 S BETTY LA
PITTRICK THEO W (GEORGIANA T) H610A OAK AV
PITTS ARTH D JR APPL REPR H1013 10TH ST SW (L) ●
--COERLFE C (WID WM H) HB15 MARK DR ●
--DEAN O (BARBARA A) MGR PEOPLES INC H43I TRALEE ST (L)
--EMILY A MRS SUPVR GENL TEL H1006 JEFFORDS ST ●
--GEO A (ROSEMARY M) RETD H16S9 WOODRIDGE DR ●
--JOHN C (EMILY) CAPT CITY FIRE DEPT R1006 E JEFFORDS ST
--LINDA C STUDT R1006 JEFFORDS ST
--MICHL A WAITER BELLEVIEW BILTMORE H1757 HUNT LA ●
--NATHL JR LAB BELLEAIR TOWN GARAGE R12961 130TH AV N (L)
--PEARL I (WID WM E) H1006 PINE BROOK DR ●
--RICHD (LILLIE M) WLDR C & B MFG H1125 KINGSLEY ST ●
PIXIE PLAYMATES INC HAROLD J LOPATIN PRES JEFFREY A LOPATIN V-PRES ARTH LOPATIN SEC TREAS CLO WHOL 13S64 66TH ST N
PIXLEY BODY WORKS (ELMER M PIXLEY) AUTO BODY REPRS 1711 N BETTY LA
PIXLEY ELMER M (CLAETA M) (PIXLEY BODY WORKS) H1479 S EVERGREEN AV ●
--EVERETT R (IRENE D) (PIXLEY SMALL ENGINE & REPAIR SERV) HIS96 S PROSPECT AV ●
PIXLEY SAMUEL ENGINE & REPAIR SERVICE (EVERETT R PIXLEY) B32 BELLEAIR RD
PIXLEY SIDNEY (PEARL M) H100 CRANE RD ●
PIXTON JOAN C MRS NURSE MOUND PARK HOSP H1310 S WASHINGTON AV
--ROBT E FORMN COUNTY HWY DEPT R PINELLAS PARK FLA
--WM F LAB COUNTY HWY DERT R PINELLAS PARK FLA
RIZARRO ELIAS R (DONIA C) RETD H47S 5TH ST S (SH) ●
--EVELIO V RETD R309S HUNTINGTON DR N (L)
--HORTENSE H309S HUNTINGTON DR N (L) ●
PIZZA JOHN J USAF R1620 SAN ROY DR (D)
--MICHL J (DOROTHY B) RETD H1620 SAN ROY DR (D) ●
PIZZA VILLA THE (EDW P AND MRS ANNA M STEELE) RESTR 1456 S MISSOURI AV
PIZZO ROY DISHWASHER MORRISON'S H316B MEADOW LAKE AV (L) ●
RIZZUTO CHARLES (EMILY) RETD H1925 SIERRA CIR (L) ●
PLACE DON D (VERA E) RETD HI3S2 FRIFND ST ●
--HAROLD RETD H50B F DRUID RD APT 2
PLAGE ARTH USN R1372 N HIBISCUS ST
--HENRY JR SLSMN R1372 N HIBISCUS ST
--HENRY L (MARJORIE A) SLSMN DARTELLE LABY HI372 N HIBISCUS ST ●
PLAMORE MOTEL (JOHN A HUNTER) 346 HAMDEN DR (CB)
PLANT JOSEPH (GERMAINE) RETD H1607 VALENCIA DR W (L) ●
PLANTE EDW E (NANCY) SLSMN KIRBY SANITRONIC SYSTEMS H171I4 BENTLEY ST ●
--GENEVA F MRS H314 GREEN ACRES MOBL HOME PK

Gleem PAINTS

HAYDON PAINT CO.

All Painting Supplies — Picture Framing — Wall Paper

108 N. MYRTLE AVE. — An Acre of Free Parking — PHONE 442-7134

Gleem PAINTS

H.E. ERNST
PLUMBING CONTRACTOR — REPAIRS — SEWER INSTALLATION
BRUNER FULLY AUTOMATIC WATER SOFTENERS
611 PALM BLUFF CLEARWATER PHONE 446-7788 and 446-7988

PLANTE
--NANCY MRS OFC SEC TOWN OF BELLEAIR R1714 BENTLEY ST
PLANTS EDW L (BETTY M) TCHR KENNEDY JR HI SCH H1506 S FREDERICA DR •
--JOHN L (HAZEL C) (JACK'S RADIO-TV SERVICE) H704 4TH AV NW (L) •
PLANTZ HARRISON (FLORENCE) H801 MAIN ST (D) LOT 37
PLASKITT GERALD R (JEANNE) TECH HONEYWELL H88 LEXINGTON DR (D) •
PLASKOWSKY ALBERT (ELIZ) INSP CLWTR ST PETE AIRPORT H1720 EL TRINIDAD DR •
PLASTARAS JAMES C (ALICE B) H105 OAKWOOD DR (L) •
PLASTER JACK R (BARBARA J) ENG HONEYWELL H1354 BYRON DR
--JAMES H (PAULINE E) RETD H2 BELLE MEADE CIR (L)
PLASTIC ARTS (LA VERNE BUCKINGHAM) FIBREGLASS I175 PONCE DE LEON BLVD (B)
PLASTIC JAMES P (JEAN E) (FAMILY BILLIARD CENTER) H2250 NURSERY RD •
--JEAN E MRS OPR CONTINENTAL COIFFEURS BY KEITH R2250 NURSERY RD
PLASTIC LETTERS & SIGNS UNLIMITED (WENDELL J MC DONALD) 1886A DREW ST
PLATANIA CHARLES (TERESA T H1551 E DRUID RD •
PLATANO ACHILLE (JOANNE M) MASON H1855 DOUGLAS AV (D) •
--GINA STUDT R1855 DOUGLAS AV (D)
--JOSEPH F STUDT R1855 DOUGLAS AV (D)
PLATE JOHN W (LOUISE C) H608 S PHOENIX AV •
PLATER ROY W (CATH E) (CARSON'S RESTR) R2487 INDIAN AV (L)
PLATO JAMES H (ROBERTA F B) H223 HILLCREST MOBL HOME PARK
PLATT ALLIE MRS FOOD HNDLR COUNTY NURSING HOME R3152 KAREN DR (L)
--DOROTHY (WID FREDK P) H1375 DREW ST APT 2
--GEO H (ALLIE G) RETD H3152 KAREN AV (L) •
--HORACE RETD H1104 MANDALAY POINT (CB) •
--LEE V HLPR WOODRUFF BODY SHOP R1373A S BELCHER RD
--MILDRED S MRS TCHR KINGS HWY SCH R1626 GENTRY ST
--WARREN M (MILDRED S) CLK HIGHLAND PHARMACY H1626 GENTRY ST •
PLATZ THELMA MPS (WID STANLEY) RETD H BX456 ROOSEVELT BLVD
PLATZER WM (DOROTHY) TOOL & DIE MKR H11472 118TH PL (L) •
PLAY PARC NURSERY &JUNIOR SERV LEAGUE(MRS ELYNOR L ALEXANDER SUPVR I561 S PROSPECT AV
PLAYFORD JANE C OFC SEC FAIRCHILD-HILLER H15693 HERMAN ST RT I
PLAZA HAIR DESIGNS BY MICHAEL (MICHAEL A PROIA) I140 MAIN ST (D)
PLAZA LIQUORS (JAMES E HUPP) I235 CLEVELAND ST

PLAZA PINES MOBILE HOME PARK (Updyke-Hilleboe Inc), Robert P Hilleboe and Chas O Updyke Mgrs, 110 Lots, Modern Mobile Home Park, Paved Streets, City Sewers, Shuffleboard, Recreation Hall, One Block East of Sears Town 1280 Lakeview rd, Tel 446-9701

PLAZA RESTAURANT (FRANK AND MRS ALBERTA L EVANS) I140 MAIN ST (D)
PLEASANT APARTMENTS (WM F CLEMENT) 400 S NIMBUS AV
PLEASANT ARTH W (SHIRLEY G) ELECTN PERT ELEC (PALM HARBOR FLA) H487 OAKWOOD DR (D) •
PLEASANT CORNER MARKET (TED HOFFMAN) GRO 1740 N FT HARRISON AV
PLEASANT WINGATE D (ADDIE L) RETD H59 HIGHLAND AV (D) •
PLECHTA PAUL PNTR H1764½ S CLEARWATER-LARGO RD
PLECKER BETTY L (WID MC PHERSON) H1475 S MICHIGAN AV •
PLECKER MAC SUBURBAN MOTORS (MC PHERSON PLECKER) USED CARS I399 S MISSOURI AV
PLECKER MARTHA E COUNTERMN UPTONS LNDRY H1007 N FT HARRISON AV APT I
--MC PHERSON (ROSIE E) (MAC PLECKER SUBURBAN MTRS) H909 HART ST •
--RAYMOND M (PAULETTE E) ATNDT INDEPENDENT SUNOCO SERV STA H18 NEW YORK TRAILER PARK
PLEINES CLARENCE R (LILLIAN M) RETD H2487 INDIAN AV (L) •
PLENGE LORAINE L (WID WM H) H805 OXFORD DR •
--LYNN L USAF R805 OXFORD DR
PLESO WM A (MARYANNA G) DRIVER SPORT CRAFT TRAILER H1070 ROBMAR RD (D) •
PLESS DAVID A (CAROL A) CLK REA H13800 PALM WAY (L) •
--LEDA F (WID GEO) H1371I CORAL WAY (L) •
PLETCHER HARVEY F (THELMA L) RETD H880 MANDALAY AV (CB) APT 443
PLICHTA PAUL H INSTR GAY WAY INC R ST PETERSBURG FLA
PLIVELICK KARL (SOPHIA) (SUNRAY TRAILER PK) H2400 E BAY DR •
--SOPHIA MRS NURSE 2400 E BAY DR H2400 E BAY DR
PLOCH CARL L (MADELINE A) PRES CAR-MAD SAFETY EQUIP INC H411 BUTTONWOOD LA (L)
--MADELEINE A MRS SEC-TREAS CAR-MAD SAFETY EQUIP R411 BUTTONWOOD LA (HB)
PLOTZKE OTTO A (CATH S) HIII N MISSOURI AV •
PLOUFF HERBERT F (DELIA K) RETD H1132 MARY JANE LA (D) •
--VICTOR (DELLA E) RETD HI0I2 10TH AV NW (L) •
PLOUFFE ANNA G (WID ARMAND) R2370 BELLEAIR RD
PLOUNT JERRY USA P1841 LOMBARDY DR
--JOSEPH A (JUNE M) (DURA-CLEAN) H1841 LOMBARDY DR •
--JUNE M MRS OFC SEC HIGH & DRY MARINA R1841 LOMBARDI DR
PLOWMAN MARY J (WID HERBERT L) H515 2D ST N (SH) •
PLUCKELBAUM JOHN A (DOROTHY M) RETD H2025 N BETTY LA •
PLUMB DORIS W (WID NEWLAND) CLK COUNTY JUDGE R606 BAY AV
PLUMB ELEMENTARY SCHOOL JACK GARRETT PRIN I920 LAKEVIEW RD
PLUMB EVERETT E RETD H2760 STATE RD 590 (SH) •
--KATHLEEN G H718 LAKEVIEW RD •

PLUMB MARY E, Sec-Dir First Federal Savings & Loan Association of Clearwater, First Federal Bldg 14 S Fort Harrison av, Tel 442-3191, h718 Lakeview rd, Tel 443-4201

--MAURICE R R731 LAKEVIEW RD
--MILDRED M (WID LESTER D) H731 LAKEVIEW RD •
--RALPH E USAF R904 LOTUS PATH
--ROBT B (GENROSE D) (FOUR CORNERS PURE OIL SERV STA) H904 LOTUS PATH •
--SAML W (VONNIE C) ATNDT FOUR CORNERS SERV STA HI944 N BETTY LA •

PLUMBING BY PECK OF CLEARWATER INC, George W Peck Pres, Albert A Wood V-Pres-Mgr, Mrs H Peck Sec, Mrs E Loomis Treas, The Plumber Protects The Health of The Nation "Choose Your Plumber as You Would Your Physician", 1448 S Missouri av, Tels 446-6713 and 446-5607, Nights and Holidays 442-3316

PLUMLEE ERNEST L (PATRICIA A) PRES WHY NOT INC H1537 OAK LA •
PLUMLEY LEROY R (PATRICIA A) DRFTSMN SPERRY MICROWAVE HI49I2 NEWPORT RD •
--SANDRA L CASH FOOD FAIR STORES PINELLAS R SEMINOLE FLA
PLUMMER DONALD J (ADAIR S) SLSMN US GYPSUM H657 PINEWOOD DR (D) •
--IDA L (WID VERNON P) H1208 VISTA WAY •
--KENNETH G PHYS 615 S MISSOURI AV H1211 S EVERGREEN AV
--LEE H (FLORENCE) RETD H916 SOU COMFORT MOBILE VIL
--PEGGY J MRS H411 E DRUID RD •
--PHILIP A RETD H BAYVIEW GARDENS APT 26D
--RITA E RETD H605 MICHIGAN BLVD (D)
--WM G RETD H1005 CORNISH AV (SH)
PLUMOSA MOTEL (HENRY MUELLER) 1735 GULF-TO-BAY BLVD
PLUNKETT GERALD L (MAPY) (SUNCOAST MODELS) HI629 SANDSTONE CT
--JOSEPH B (JOE'S BARBER SHOP) H1454 S MISSOURI AV
--LOIS B MRS ASST ADMN WHITE HSE NURSING HOME R822 W BAY DR (L) APT 4
--WM J (LOIS B) RETD H822 W BAY DR (L) APT 4

ROGER CARL MUSIC
1975 DREW STREET
"THE PROFESSIONAL'S CHOICE"
TELEPHONE 442-4202

WEST COAST TITLE CO.
ABSTRACTS OF TITLE — TITLE INSURANCE
932 W. Bay Drive, Largo, Florida Phone 584-3406

LENNOX
TACK & WARREN, Inc.
HEATING AND AIR CONDITIONING
ROOFING — SHEET METAL WORK
LENNOX
806 Pierce St.
Phone 446-5014

MICA MAGIC
Custom Design
IN FORMICA FURNITURE
OFFICE FURNITURE DESIGNING AND PLANNING
CUSTOM KITCHENS BATHROOMS
REMODELING
PHONE 442-4019
1435 S. Missouri Ave.

PLUNKETT
--WM J (ALICE M) DEC MAAS BROS H181S STAR DR
PLUSKY ADOLPH D (HARRIETT A) RETD H174I HARMONY DR ●
POAGE MABEL E (WID CARL L) HI324 TWIN LAKES TRAILER LODGE
POBUDA JOSEPH H (VIOLET) (SUNNY SKIES LAUNDROMAT) H628 JACARANDA ST (D) ●
POBUR EILEEN B BMO BANK OF CLWTR H91S MAGNOLIA DR
--WM C (OLGA F) RETD H919 MAGNOLIA DR
POCARI ROMAN H912½ JASMINE WAY
PODBOY DONALD L (JEANETTE) V-PRES W A Z E RADIO CLEARWATER H410 ANNA AV
--LOUIS M (GLADYS) RETD H920 S SPENCER AV ●
PODLESNIK FRED (ANNA M) H2S N NEPTUNE AV ●
--JOHN (GOLDIE) H1848 MEADOW LA ●
PODRATZ CLAIR A RETD R1237 ENGMAN ST
PODUREIEL ALEX A 111 (DONNA M) SLS REP NESTLE CO H1093 PORTER DR (L) ●
POE J ELBERT (MYRTLE) SLSMN WATKINS PROD H816 STH ST S (SH) ●
--JOHN E ATNDT CO-OP SERV STA R6TH ST (SH)
--MYRTLE LINEN RM WKR MEASE HOSP & CLINIC R816 STH ST (SH)
--RICHD E (CLAIRICE A) DRETSMN GULF MACH HI3S 11TH AV N (SH) ●
--ROBT L SEAMN RB16 STH ST S (SH)
--WILLARD P MTCEMN SUNCOAST HOSP R816 STH ST S (SH)
POESE EDWIN H (JULIA I) RETD H2054 TIMBER LA ●
POETSCH LOUISE L (WID WALTER H) H2991 PINEHURST AV (BB) ●
POGUE HELEN F (WID CYRIL E) ASST SEC CLWTR FED SAV & LOAN ASSN H1S41 GROVE ST ●
--LOIS (WID JOHN) H14S6 CLEVELAND ST
POHE JULIA R MRS CLK DUNEDIN TIMES RI634 ST MARY DR (D)
--ROBERTA B (WID STEPH C) H801 LANTANA AV (CB) ●

POHE ROLLAND A (Julia R), Funeral Dir Moss Funeral Home & Crematorium Inc, 802 N Fort Harrison av, Tel 446-2375, h1634 StMary dr (Dunedin), Tel 733-3215

POHL LYDIA MRS RETD H20BS GEORGIANNA ST (L) ●
POHLAR FLORA RS21 OAK AV
POHLEY ALF J JR (MARY ANN) H184S RAINBOW DR ●
POHLMAN ANN J CLK SUNCOAST HOSP R COQUINA TRAILER PK (L)
--ARNOLD F (HELEN S) LAB COUNTY HWY DEPT H2 BAYWOOD AV ●
POHLSON SALLE MRS OFC SEC IMPERIAL HOMES H1441 JOEL LA ●
POILES CHARLES A (JANE A) INSTALLER GENL TEL H1939 RIDGEMONT DR ●
POINDEXTER GLADYS M MRS MAID COLONY SHOPS OF FLA R1S01N MADISON AV
--JAMES M (EMILY L) SEC TREAS TAMPA BAY THEATRE HSS6 BLUFF VIEW DR (BB) ●
--JOHN W (WILMUTH J) DRIVER COUNTY BD EDUC H14S8 LAKESIDE DRIVE CT (D) ●
--LAWRENCE (GLADYS M) TCHR PINELLAS HI SCH H1S01 N MADISON AV
--LEON (DOROTHY A) DISP COOKER BLDRS SUP H2230 MORNINGSIDE DR (SH) ●
POINSATTE IRENE H (WID LEO J) H1819 BRENTWOOD DR ●
POINSETT GILBERT L LAB CITY REFUSE DIV R909 LA SALLE ST
POINSETTE A LYLE (RUTH) FURRIER H2484 ROBERTA ST (L) ●
--PEARLINE MRS MAID H1S20 BASKIN DR (L)
--WILLIE L TRAINEE PINELLAS LBP H1S20 BASKIN DR (L)
POINSETTIA APARTMENTS 416 POINSETTIA AV (CB)
POINSETTIA NURSERY (ARTH BARLOW) 709 N MYRTLE AV
POINTS CHARLES W (ELEANOR C) RNTP H3037 MEADOW LAKE AV (L) ●
POITENENT JESSE R (MATTIE) RETD H2020 POINSETTIA AV
POKORNY PAULINE M (WID MARTIN) H1564 TURNER ST ●
POLAKOFF ROSE A (WID HERMAN R) H417 6TH ST S (SH) ●
POLAND WM H (RUTH) RETD H312 KEATING DR (L) ●
POLANSKI JOHN C (JULIA C) RETD H11S0 6TH AV NE (L) ●
POLESE SALVATORE (BARBARA) BARTNDR H12198 CROFT DR (L) ●
POLETTI EVELYN W (WID FRANK V) H1136 STEVENSON AV ●
POLETZ FRANK P (PHYLLIS A) SLSMN AM GREETINGS HI324 RANCHWOOD DR ●
POLHILL GEO R STUDT R1404 PALMETTO ST
--JOHN C (MARY E) LWYR IS N FT HARRISON AV RM 10 H1404 PALMETTO ST ●

POLICE DEPARTMENT (See Belleair Bluffs—Town Of; Belleair—Town Of; Clearwater—City Of; Dunedin—City Of; Largo—Town Of; Safety Harbor—City Of)

POLICH CLIFFORD M (DONNA J) AGT D F MARCOTTE AGCY H1491 SOUTHRIDGE DR ●
--KERRY L STUDT R1491 SOUTHRIDGE DR
POLING JOHN H (EMMA) RETD H106S SEDEEVA ST ●
POLITE JOHN W (BEATRICE) H1117 TWIN LAKES TRAILER LODGE
POLITTE WILLARD F (RACHEL V) RETD H611 S PHOENIX AV ●
POLK BEATRICE MRS MAID H GREENWOOD APARTMENTS APT 5
--ELLA MRS H1132 CARLTON ST
--FRANK (ABINA) (POLK'S HDW) R314 VENETIAN DR
--HELEN MAID R1132 CARLTON ST
--MARY M MRS MAID H1614 N WASHINGTON AV ●

POLK R L & CO
CITY DIRECTORY PUBLISHERS
2910 W CLAY ST
RICHMOND, VA 23230
TELEPHONE 359-6001
ARROW STREET GUIDES AND MAPS
AUTOMOBILE AND TRUCK OWNER LISTS
AUTOMOTIVE STATISTICS
BANK BUSINESS DEVELOPMENT SERVICES
BANK DIRECTORIES
DIRECT MAIL ADVERTISING
MAILING LISTS
MOTOR VEHICLE REGISTRATION MANUALS
POLK BUILDING
431 HOWARD ST
DETROIT, MICHIGAN 48231
(See Page 36 Buyers' Guide)

--VIOLET B (WID JOHN E) H1479 ROGERS ST ●
POLK'S HARDWARE (FRANK POLK) 300 N FT HARRISON AV
POLKENHORN ROSS RETD H733 BELTREES ST (D) LOT 12
POLKLAESNER RAY (CHARLOTTE) RETD H410 4TH AV S (SH) ●
POLLACK JAMES W RETD H904½ DREW ST
--JOHN B (MARY C) H25S 2D AV N (SH) ●
--LOREN M (REINA C) V-PRES STUART GOLDING TAMPA FLA H1720 FAULDS RD N ●
--WM (MARGT R) RETD H913 DUMONT DR (D)
POLLAK ALEX L (CAROLINE J) H1844 RIDGEWAY DR ●
POLLARD ESTHER D (WID ERNEST L) H75 TEMPLE LA (L) ●
--KAREN STUDT R3236 SAN PEDRO ST
--SUSAN STUDT R3236 SAN PEDRO ST
--WM L (MARGT) REP WALSTON H3236 SAN PEDRO ST ●
--WM L (PEGGY) ACCT EXEC REYNOLDS & CO R3236 SAN PEDRO
POLLASCHEK FRED L (RACHEL G) H6S4 22D ST SW (L) ●
POLLEIT ERNA M (WID GUS F) H1400 ROGERS ST ●
POLLEN S C (RUBY) H616 SOU COMFORT MOBILE VIL
POLLEY ALVIN H (FLORENCE V) RETD H3192 ENGLEWOOD DR (L) ●
--LYLE E (LOIS E) QUALITY MGR HONEYWELL H1665 MAGNOLIA DR ●
POLLOCK ANNABELLE V TCHR CURTIS ELEM SCH R1153 PIERCE ST
--ARTH D JR (MARY S) TCHR ST PETE JR COLLEGE HI549 BASS BLVD (D) ●
--ARTH D 111 STUDT R1S49 BASS BLVD (D)
--ELSIE (WID LEO) H210 BRIGHTWATER DR (CB) APT 1
--EVA M MRS H1430 SPRUCE ST (SH) ●
--H ALBERT (ANNA S) RETD H12423 138TH ST N (L) ●
--JOHN A (MARY) CONSTN WKR H1110 TANGERINE ST
--JOHN S (RUTH) CUSTDN FIRST METH CH H915 GOLDEN TRINGL MBL MNR(L)

Cross Bayou Asphalt Sealing Contractors
Protect Your Driveway With
GEM-SEAL
RESIDENTIAL
COMMERCIAL
100%
2 FULL YEAR GUARANTEE
For Free Estimates
PHONE COLLECT
CLEARWATER
531-2682
OR
595-3135
6649 ULMERTON ROAD
LARGO, FLA.

WM. D. NEALE, PRES.
REALTORS
PHONE 584-8669
belleair REALTY Inc.
EDW. A. PARKER, SEC.
1200 INDIAN ROCKS RD.
(BELLEAIR)
MLS

RAYMOND CLONINGER
CLONINGER INSURANCE AGENCY
General Insurance - Real Estate - Tax Consultant
135 N. FORT HARRISON AVE. AT DREW ST., CLEARWATER, FLA. PHONE 446-2508

POLLOCK

--MARY M (WID WM E) H1925 CHENANGO AV ●
--MAY L MRS H BAYVIEW GARDENS APT 27B
--RUSSELL C (ISABEL) RETD H100 JASPER ST (L) APT B
--WILLARD M (LAURA A) RETD H605 FLORIDA AV ●
--WM SLSMN GED NIPPER APPLS R8020 NIGHTINGALE LA (L)
POLLY EDW N (ROSE A) MTCEMN EAST BAY COUNTRY CLUB H232 EMERALD LA (L) ●
POLD LOUIS (CDSIMANA) HI606 TUSCOLA RD ●
POLOMSKEY ALLAN (BETTY L) WLDR FAIRCHILD WELDING HI665 W BAY DR (L)
POLSELLI JEAN WAITRESS HEILMAN'S BEACHCOMBER R1161 SEDEEVA ST
--WM (ELLA J) MUS H1161 SEDEEVA ST ●
POLSKI WALTER (SOPHIE D) IRON WKR H2156 ORCHID ST (L) ●
POLTOCK JOHN A (ANNA K) RETD H809 TURNER ST ●
POLTON V PETER (NINA A) ENG HONEYWELL H302 BARBARA CIR (B)
POLUKEY DUANE SERVMN FIRESTONE STORE
POLUSKY VIRGINIA (WID JOSEPH C) H405 S BAYSHORE DR (SH) ●
POLZER PAUL A (CECILE B) RETD H1516 KURT LA ●
POMERENKE CATH (WID CARL) H712 15TH ST NW (L) ●
POMERDY DAVID B (JANE M) V PRES WESTERN FLA UNDERWRITING CORP H2646 W ST JOSEPH DR (D)
POMIANOWSKI ALF B (PATRICIA J) TECH SPERRY RAND H2007 6TH PL SW (L) ●
POMINVILLE ARTH J H JASPER ST (L) LOT 108
POMMERING CHARLES M (BERTHA C) H202 SUNNY GROVE
POMPA BENNY V (BETTY M) WLDR ARROW MACHY H802 N OSCEOLA AV
POMPER ALLEN STUDT R1212 N SATURN AV
--CARL E (DORA I) MTCE SUPT DOUGLAS ARMS H1212 N SATURN AV ●
--DORA I MRS NURSE'S AIDE MEASE HOSP & CLINIC R1212 N SATURN AV
--JACQUELINE NURSES AIDE MEASE HOSP & CLINIC R1212 N SATURN AV
PONCE DE LEON ELEMENTARY SCHOOL OSCAR JACKSON PRIN I301 PONCE DE LEON BLVD (B)
POND HELEN M H752 LOUDEN AV (D) ●
--WEYMOND JAN ATLAS SERVS R1481 S MADISON
PONDER JAMES REV PASTOR CHURCH OF CHRIST R1717 FAULDS RD
--JAMES (ANNA B) H704 N GARDEN AV
PONDS JAMES E USMC R965 7TH ST N (SH)
--JAMES O (MARTHA) MACH GULF MACH H965 7TH ST N (SH) ●
--OTIS (PATSY) USAF H5860 150TH AV N (HP) LOT 512
--RAYMOND D (BERTIE) DRIVER CROOKER BLDG SUP HI481 S MADISON AV ●
--WADIS (DELLA M) CITRUS WKR HI111 CARLTON ST ●
PONS ABE (ELIZ) RETD H315 TWIN D TRAILER PK
--ELSIE W (WID JOHN) RETD H301 S CORONA AV
PONTAG MARIE (WID PETER) H502 12TH ST NW (L) ●
PONTAROLO JOHN C USAF R1404 LAKEVIEW RD
PONTBRIAND IDA (WID ARTH) H908 9TH ST (ALCOVE TRLR PK)
PONTIUS HARRY E (L BELLE) RETD H224 BAKER AV ●
PONTON ORVILLE A (GRACE W) ASST MGR SEVEN-ELEVEN H3314 ROBERTA ST (L) ●
POOLE ALBERTA D MRS HI717 CARLISLE ST ●
--ARTH P (SARAH J) RETD HI129 AUBURN ST
--CARLOUS R (FAITH) LAWN SERV H1550 JASMINE WAY ●
--CHARLES D (VIDA R) PBX OPR GENL TEL H1548 ILLINOIS ST
--CLIFFORD B (WID WM E) RETD H2095 EDGEWATER DR ●
--DEWAIN (ELVIE V) DRIVER H839 LAKEVIEW RD
--ELVIN C (BILLIE R) CREW CHF FLA TESTING LABY HI840 EZELLE AV (L)
--EVELYN C (WID JOHN H) H1007 13TH AV NW (L)
--GALBERT L (MARGT L) DIST MGR G R KINNEY H2001 MC KINLEY ST ●
--GLADYS (WID MILTON A) AIDE BRUCE MANOR NURSING HOME HI482 S WASHINGTON AV ●
--HARRY W (BEVERLY J) LAWN SERV H1562 JASMINE WAY ●
--HELEN L CAFETERIA WKR BELLEAIR ELEM SCH R1375 TIDGA AV

POOLE

--HUGH L (VELMA C) (SERVICE BY POOLE HEATING & AIR CONDITIONING) H18 OVERBROOK BLVD (L) ●
--IRA F (RUBY L) CUSTN BELCHER ELEM SCH H1803 S BELCHER RD ●
--JANE TCHR CLWTR HI SCH R1415 JOSEPHINE RD (L)
--JEAN MRS CAFETERIA WKR BELLEAIR ELEM SCH RI375 TWGA AV
--JEAN K MRS TEL OPR SEARS H1344 MARY L RD ●
--JERRELL D (BETTE J) PLANT WKR SPERRY MICROWAVE H1244 BELLEVIEW BLVD
--KATH W (WID J ELGIN) RETD H2616 WOODETTE DR (D) APT1
--MAMIE M (WID LESTER) CASH ECKERD'S-MIDWAY HI24 OVERBROOK BLVD (L) ●
--MAURICE J (VERNA W) H59 ACACIA ST (CB) ●
--OTHA SUE R106 EMERALD LA (L)
--RALPH B (FLOY M) RETD H3636 AVOCADO DR (L) ●
--RALPH H MEAT CTR PUBLIX R1803 S BELCHER RD
--RAYMOND C USA R1548 ILLINOIS ST
--ROGER T (JANE A) TCHR H P ELEM SCH H14185 JOSEPHINE RD (L) ●
--TINA L USA R605 SEMINOLE ST
--VELMA C MRS CASH UNITED SPORTS & TOYS RI8 OVERBROOK BLVD (L)
--WM E JR (JULIA S) SLSMN H320 CITRUS AV (D) ●
--WM H (EDNA A) RETD H2433 INDIGO DR ●
--WM H (H JEAN) WLDR GULF MACH H1375 TIDGA AV ●
--WM N (MARGT L) LINEMN GENL TEL H1300 MARY L RD ●
--WILLIE F (SARAH F) CARP GLEN CRAWFORD HI06 EMERALD LA (L) ●
POOLER GEORGIANNA M (WID EDW) H116 PLAZA PINES TRAILER PARK
POORE EUG V (RUTH L) (WESTERN AUTO ASSOC STORE) R COUNTY RD 580
POOTON FRANK G (HELEN W) RETD H2192 S UNIVERSITY DR ●
POPE CHARLES R PRSMN REID'S PRINTING R PINELLAS PARK FLA
--ELDON A (ALTA E) CARETAKER SOCIETY FOR PREVENTION OF CRUELTY TO ANIMALS R STATE RD 590 (SH)
--GERALD E (FRANCIS G) SUPT SAM DAVIS CONTRACTING H1336 NEW YORK AV (D) ●
--J DE WARREN (DOROTHY R) ASST V-PRES PINELLAS CENTRAL BK & TRUST H2500 8TH AV SW (L)
--JOSEPH H (BETTY J) ENG HONEYWELL H2755 AVOCADO DR
--JUANITA W MRS R715 WOOD ST (D)
--LOUIS L (WHEEL BAR) H1360 CLEVELAND ST
--MAMIE MRS H941½ DOUGLAS AV (D)
--RUTH MRS COORDINATOR CLWTR HI SCH R INDIAN ROCKS BCH FLA
--THOS F (REGINA) SUPT LUCIUS S RUDER NURSERY HI354 ESSEX CT ●
POPENFUSS DAWN CLK P9I1½ PINE ST
POPMA CHRIS G (EVA M) RETD H1650 SCOTT ST ●
POPOVICI GEO (KATHRYN R) RETD YMCA HI450 PINE ST ●
POPP A H110 TWIN D TRAILER PK
--HAROLD REV (THELMA E) PASTOR GRACE LUTHERAN CH H1848 N KEENE RD
POPPA C M (DONNA J) (GEM TOWER APT MOTEL) H342 HAMDEN DR (CB) ●
POPPE HENRY (MARY) RETD H BX756 US HWY 19 N
POPPELAU HELENE (WID ERNEST) RETD R1264 FAIRWAY DR (D)
POPPENS NATALIE V MRS OFC SEC ST PETERSBURG JR COLLEGE H1743 CARDINAL DR ●
POPPLER R ORVILLE (IRIS W) CLK PO H958 HOWARD AV (D) ●
--TREUTLEN B (WID HOWARD M) H967 DOUGLAS AV (D) ●
--YVONNE NURSES AIDE MEASE HOSP & CLINIC R967 DOUGLAS AV
POPPLETON JAY K STUDT R1615 BONAIR ST
--SHIRLEY (WID HERBERT K) SLSWN PUEBLO VILLAGE H1615 BONAIR ST ●
PORS SKIN DIVING SHOP (ANGELO PAPPALARDO) 1754 DREW ST
PORAMBO RICHD T (ELIZ J) CONSTN SUPT PUTENBERG HOMES H2346 ELLA PL ●
PORATH JOHN F (ANN Y) TECH HONEYWELL H1557 S JEFFERSON AV ●

PROTANE BOTTLED GAS SERVICE

RANGES
WATERHEATERS
REFRIGERATORS
SPACE HEATERS
SPECIAL BURNERS

Year Around Air Conditioning

PROTANE GAS SERVICE

CYLINDER BULK METERED SERVICE

2050½ U. S. Hwy. 19 N.
Tel. 726-1850
Clearwater, Fla.

9000 66th St. N.
Pinellas Park, Fla.
TEL. 544-1416

GULF BEACH TRAVEL SERVICE

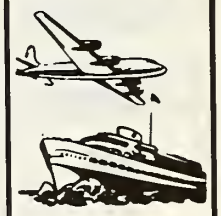

TELEPHONE
St. Petersburg, Fla.
391-9944

15060
GULF BLVD.
(MADEIRA BEACH)

SERVING THE "HOLIDAY ISLES" SINCE 1949

WORLD-WIDE SERVICE

Highland Pines 1111 S. Highland Ave.
Phone 446-0518
NURSING MANOR INC.

FULMER PHOTO SERVICE

COMMERCIAL PHOTOGRAPHY

PORTRAITS

WEDDINGS A SPECIALTY

PHOTO SUPPLIES

PHOTO FINISHING

526-28 S. FORT HARRISON AVENUE

CLEARWATER

PHONE 446-9622

NIGHT PHONE 584-6929

FLORIDA BONDED TITLE COMPANY

TITLE INSURANCE — CLOSING SERVICE — ESCROWS

METROPOLITAN BLDG., 318 S. MISSOURI AVE., CLEARWATER PHONE 446-0116

PORE OLIVER WINTER RES H7SB R1DGF RD SW (L) ●
PORT ADELINE TEL OPR MEASE HOSP & CLINIC R1861 VENETIAN PT DR
--HAROLD G (ADELINE A) DRIVER MAYFLOWER VAN LINES H1861 VENETIAN POINT DR ●
PORT-VUE MOTEL (J E TUFTS H H RIBINSON) 101 CORONADO DR (CB)
PORTELOW DEBRA STUDT R1631 HARDWOOD DR
PORTER ALICE C MRS (SPEED-O-MATIC LAUNDRY) R997 PHILCO DR (D)
--ALICE L MRS REAL EST 170 STH ST SW (L) H170 STH ST SW (L)
PORTER APARTMENTS 261 4TH ST NW (L)
PORTER APARTMENTS (MRS ALICE L PORTER) 413 WOODROW AV NW (L)
PORTER CARLTON B MGR AUTOHAUS OF CLWTR R PINELLAS PARK FLA
--CHARLES (CARRIE B) TREE SURGEON H12019 137TH AV N (L) ●
--CHARLES E (VIDA F) RETD H668 4TH ST SW (L) ●
--CHARLES H (BARBARA L) SLSMN MURRAY MFG H188B BELLEAIR RD ●
--CLIFFORD S (ALICE L) BOAT CHARTERING CLEARWATER MARINA (CB) H170 STH ST SW (L) ●
--CORA (WID JAMES C) R409 N JUPITER AV
--DONALD C (HARRIETTE K) RETD H2321 SARAZEN DR (D) ●
--EDWIN (BETTY M) SLSMN GENL GUARANTEE MTGE H1S64 BEVERLY DR ●
--HELEN R (WID JAMES S) H160S EDNA AV (L) ●
--JACK E (BETTY C) MTCE SUPVR IMPERIAL PARK H1424 AMBASSADOR DR
--JESSE E (ALICE C) RETD H997 PHILCO DR (D) ●
--JOHN E (M ISOBEL) RETD H2300 CHAUCER ST ●
--KAREN L CLK-TYP COUNTY WATER SYS R PO BX 25 PALMER HARBOR FLA
--LAURA H MRS H BAYVIEW GARDENS APT 578
--LAWRENCE R (HELEN) H444 LAKESIDE PARK
--MABEL H MRS (PORTER'S APTS) P1306 DOROTHY DR
--MATILDA S MRS H324 HERON RD ●
--MAY E (WID FLOYD) H17S7 SANTA ANNA DR (D) ●
--MELVIN A (KATHRYN E) ELEC CONTR 608 7TH AV SW (L) H608 7TH AV SW (L) ●
--MILDRED R MRS CLK DRIN S YARBROUGH R1280 SEMINOLE ST
PORTER PAINT CO JERRY M KIMBALL MGR RETD B01 CLEVELAND ST
PORTER ROBT SERV MGR GEORGE & RUSS MOBILE HOMES R PINELLAS PARK FLA
--RUTH E H409 N JUPITER AV
--SARAH E TCHR KENNEDY JR HI SCH R444 LAKESIDE PARK
--THOS H263 1ST ST NW (L)
--TOMMIE L (MARY J) EMP VICTOR CHEM H309½ S WASHINGTON AV ●
--WM E (MABEL M) RETD H1306 DOROTHY DR ●
--WM M JR (MILDRED R) SLSMN STONE-BUICK H1280 SEMINOLE ST ●
--WM S REV (MARY L) PASTOR BETHEL PRESBY CH H2137 VICTORIA DR ●
--WINFORD E (MAIDA J) ELEC ENG E C I H520 N MARS AV
PORTER'S APARTMENTS (MRS MABEL H PORTER) 220 BAY HAVEN CT
PORTERFIELD BETTY J MRS SLSWN HOLT'S BEACH WEAR R1395 DAVIS RD (D)
--CLYDE D (BETTY J) OPRTSMN HONEYWELL H1395 DAVIS RD (D) ●
PORTERVINT VICTOR E USMC R1506 BARBARA AV
PORTFOLIO BARBARA SUDT R1058 CHINABERRY RD
--DONALD C STUDT R1058 CHINABERRY RD
--DONALD N (RUTH W) PARTS MGR CLWTR RAMBLER H1058 CHINABERRY RD ●
--ROGER S STUDT R1058 CHINABERRY RD
PORTGEGAL ALEX (ALMA R) RETD H1243 EVERGLADES AV ●
PORTHOLE THE (ARVID MICKELSON) TAVERN 41 BAYMONT ST (CB)
PORTIVENT VICTOR (SHARON F) USMC H400 S NIMBUS AV APT 1
PORTNER ROBT R (BELLEAIR SUNDRIES) H321 BARBARA CIR (B) ●
PORTS GENE C (JANET L) ENG SPERRY MICROWAVE H1733 OAKDALE LA E ●
POSCOVER VIRGINIA H (WID MAX) TCHR DIXIE M HOLLINS HI SCH H265 4TH ST NW (L) APT A
POSEY CLOTILDE B (WID HARRY) H1353 10TH ST NW (L) ●
--CLYDE E (FRANCES N) (POSEY LUGGAGE) H1014 PINE BROOK DR ●
--HARRIET (WID ENGELBERT J) H302 BOULEVARD TRAILER PARK
POSEY LUGGAGE (CLYDE E POSEY) RETAIL 14 S FT HARRISON AV
POST BEATRICE A MRS RETD H528 GOLDEN TRINGL MBL MNR(L)
--EARL A (ROSINA B) V-PRES GENL MGR LARRY DIMMITT H1748 SUNSET DR ●
--EDNA MRS WINTER RES H128 TRAILER CITY
--ELIZ V (WID W STANFORD) H1103 SEDEEVA ST ●
--LOUIS CARP H ULMERTON RD (L)
--LUCILLE M MRS H123 S HAINES RD LOT 201
--MADELEINE H (WID ROY C) H1225 RIDGE AV ●

POST METAL PRODUCTS INC, James A Post Pres, Frank Spencer V-Pres, Betty Jean Post Sec-Treas, Custom Built Mobile Homes, Cabanas, Carports, Screen Enclosures and Awnings, "Mobile Home Living Is Happy Living", 12575 US Hwy 19 S, Tels Clearwater 531-2145 and StPetersburg 525-8813

POST OFFICE DEPARTMENT—(See United States Government)

--RICHO E STUDT R1748 SUNSET DR
--ROBT D (MADELINE) COMNR TOWN OF BELLEAIRE H708 PONCE DE LEON BLVD (B) ●
--ROBT L (EMILY E) TECH HONEYWELL H3193 ENGLEWOOD DR (L) ●
--SIMON D H668 POINSETTIA RD (B)
--VERNON C (PATRICIA A) MECH MINNESOTA OHIO SERV STA H714 2D AV NE (L) ●
POSTENA JOE (ALICE) RETD H716 7TH ST (ALCOVE TRLR PK)
--MARTIN (LENA) RETD H613 6TH ST (ALCOVE TRLR PK)
POSTLE VIRGINIA F (WID ROBT) ASST SEC IMPERIAL HOMES H JASPER ST (L) LOT 74
POSTON JEFF D (ARCHIE M) H453 CHICAGO AV (D) ●
--WILLARD C (VERA M) DRIVER H17S S SEMINOLE BLVD (L)
POT O' GOLD GIFTS (ALDEN L AND MRS ELLEN S HAIGHT) 32 PAPAYA ST (CB)
POTHIER SAML T (MARJORIE) ASST V-PRES CONSTN EQUIP OF CLWTR H3390 20TH AV SW (L) ●
--SAML T JR CLK A&R R3390 20TH AV SW (L)
POTJUNAS FRANK E (HELEN I) H1S08 LEMON ST ●
--PETER (MARJORIE C) RETD H1S3I ORANGE ST ●
POTRECK ELIZ (WID HERMAN B) H129 14TH AV SW (L) ●
POTTENGER HARRY J (DORIS) H230 REGINA DR N (L) ●
--LLOYD A (LOLA M) H33S DONOVAN'S TRAILER PARK
POTTER AARON T (MAY) R MEASE MANOR
--ALBERT F (ELEANOR) H1433 SEABREEZE ST ●
--ALYCE E (WID CHARLES W) H1623 N JEFFERSON AV (L) ●
--ANTHONY N (LORENE D) CHEF WALGREEN'S H17 SOUTHWIND DR (L) ●
--ARCHIBALD G (HATTIE L) RETD H1436 LEMON ST ●
--ARTH D (IRENE M) (POTTER ENGINEERING) H107 SHORE DR (D) ●
--ARTH L (GWENDOLYN) RETD H1636 VENETIAN POINT DR ●
--CLIFFORD W (ESTELLE) H1376 AMBASSADOR DR ●
--DANIEL (ELLA M) LAB HAGEN JAN SERV H1570 S WASHINGTON AV
--DIANNE J MED ASST DR DOUGLAS CHANDLER R2353 SARAZEN DR (D)
--DONALD F (CATH) RETD H1643 SOUVENIR DR ●
--EARL W RETD H514 EASTVIEW RD (L) ●
--EDITH M R116 PARKWOOD ESTATES
--ELLIS (LUCILLE) RETD H408 HOLIDAY TRAILER RANCH
--ELMER C (MARIE J) H13S BAY BREEZE TRAILER PARK
POTTER ENGINEERING CO (ARTH D GLEN D POTTER) TOOL MFG 1410 SANTA ANNA DR (D)
POTTER GLEN D (JOYCE I) (POTTER ENGINEERING CO) H1963 SUMMIT DR (D) ●
--HARDY H (WINIFRED) H501 SOUTH GATE MOBL HOME PARK
--HAROLD (MYRA K) RETD H1048 CHARLES ST ●

Sanitone
Certified Master Drycleaner

FASHION CLEANERS INC.

FREE PICK-UP and DELIVERY

1152 Court Street Between Greenwood Ave. and Missouri Ave.

Telephone 442-3141

READY MIX CONCRETE
MASONRY SUPPLIES
PLASTER SUPPLIES
1600 N. HERCULES AVE.

CROOKER BUILDERS SUPPLY CO.
CLEARWATER

CONCRETE BLOCKS
SAND and ROCK
CONCRETE SPECIALTIES
PHONE 446-4027

C. C. MASON DRIVEWAYS

ASPHALT - CONCRETE - GRAVEL

Licensed and Insured — Free Estimates

2088 Range Road **Tels. 446-9493 and 784-1189**

POTTER
--HARRY F RETD H1566 ELMWOOD ST •
--HELEN W (WID FRANK J) H247 S GROVE CIR (D) •
--HERBERT I (LAURA E) BODYMN H1004 S HIGHLAND AV •
--HILLIS (GLADYS) RETD H300 S MAYWOOD AV •
--IVAN (ANNA S) RETD H1529 BRAUND AV •
--JAMES B (VERA W) SLSMN CHESNUT & CHESNUT REAL EST H1605 GENTRY ST •
--JAMES D USN R1963 SUMMIT DR (D)
--JAMES T (JEAN A) COORDINATOR HONEYWELL H1512S NEWPORT RD •
--JOSEPH C (BETTY J) ENG HONEYWELL H1496 BELCHER RD
--LEWIS F (DDROTHY R) H501 MANDALAY AV (CB) ART DB
--LOUISE C (WID ARTH G) H456 4TH ST SW (L) •
--MARILYN E OFC SEC FIRST FED SAVINGS & LOAN H1004 S HIGHLAND AV
--MARY M STUDT R23S3 SARAZEN DR (D)
--MATILDA J (WID THOS E) H1843 S BETTY LA •
--MICHL H RETD H827 LAKESIDE PARK
POTTER PAINT CENTER (ROLAND T POTTER) 1530 S FT HARRISON AV
POTTER PATRICIA N MRS TYP TROPIGAS INC H1420 BASS BLVD (D) •
--ROGER L R1833 SEMINOLE BLVD (L)
--ROLAND T (HELEN E) (POTTER'S PAINT CENTER) H17S9 MURRAY AV •
--RDSE R (WID GILBERT B) TELLER FIRST FED SAVS LOAN H609 LEXINGTON ST (D) •
--THOS S (ROSALIE G) RETD H23S3 SARAZEN DR (D) •
--WILMA S MRS SECTIONIZER MARSHALL'S FRUIT R1570 S WASHINGTON AV
POTTS EARL E (LILLIAN) RETD H500 HILLCREST DR (L) •
--EDNA L (WID WILLARD A) RETD H1444 TEMRLE ST •
--JESSE V (MARGIE L) ASST MGR TAMPA LINEN SERV HI035 WOODBROOK TER (L)
--LESLIE E (GRETCHEN A) RETD H8B0 MANDALAY AV (CB) APT 331
POTUCEK HELEN L MRS SLSWN VINDER INC H2696 JEWEL RD (BB)
POUCHER CHESTER A (ELOISE) RETD H1114 WYATT ST •
POUDRIER HENRY O (IRENE M) RETD H2244 GRANGER DR •
POULOPOULOS LEON (GENEVIEVE E) CONDR CLEARWATER SYMPHONY ORCHESTRA & ST PETERSBURG H1745 GOLF VIEW DR (B) •
POULOS THOS (JOSEPHINE) FLIGHT TEST OPR FAIPCHILD HILLER H2057 ATTACHE CT •
--THOS J STUDT R2057 ATTACHE CT
POUMAIRAT ROSALIE B (WID CHARLES H) H950 LANTANA AV (CB) •
POUNDS CLIFFDRD (NORA J) CONSTN WKR H408 S GREENWOOD AV
--MAMIE (WID NEWTON) H1165 GOULD ST
--RILEY (MADELINE L) RETD H67 NICHOLAS DR (D) •
POUNSBERRY FRANK H1003 JASMINE WAY •
PDUNSEL EARTHA MRS MAID H GREENWOOD APARTMENTS ART 5
--WILLIE (MAMIE J) CONSTN WKR H GREENWOOD APARTMENTS APT 2
--WILLIE L CLK COTTON PATCH R PALMETTO ST
POVENZ LULA M (WID PAUL) HB04 MANDALAY AV (CB) •
POWDER PUFF BEAUTY SHOP (MRS BEATRICE E MASSIE) 418 HAVEN ST
POWEL PENELOPE STUDT R407 N OSCEOLA AV ART 5
--RUTH (WID HUGH E) LIBRN CITY LIBRARY H407 N OSCEOLA AV APT 5
POWELL BENJ F (DORIS B) H214 BAY BREEZE TRAILER PARK
--BERNARD F (MARY S) (BELLEVIEW BILTMORE HOTEL) H100 BELLEVIEW BLVD (B) •
--BOBBY L (DARLA E) TECH ELECTRO MAGNETIC INDUSTRIES H19 N NEPTUNE AV •
--CHARLES H (MARIE H) H200B NURSERY RD
--DORA I (WID CHARLES T) H111S ORANGE AV (D) •
--DOUGLAS H (LILLIE M) MACH H12095 MURRAY AV (L) •
--EDNA H MRS TCHR DUNEDIN HIGHLAND JR HI R650 NORFOLK ST (D)
--EILEEN M OPR PERM-TOWN BY RHILLIRS R1608 S JEFFERSONAV
--ELIZ B (WID EVAN J) WINTER RES HS47 BAY ST (D) •
--EUG D (MILDRED C) REPR COUNTY WATER SYS R TARPON SPRINGS FLA

POWELL
--FRED E (MARY E) RETD H610 2D AV NW (L) •
--GARNIE F CUSTDN BELCHER ELEM SCH H1604 BONAIR ST •
--GEO D ORDERLY MEASE HOSR H 8X722 2D AV NW (L)
--HARRY D HON (HESTER C) MAYOR TOWN OF LARGO H621 STREMMA RD NW (L) •
--HELEN T MRS H2304 SHELLEY ST •
--HERMAN A (DOROTHY M) RETD H904 JASMINE WAY •
--HOWARD W (LUELLA M) RETD H353 CHASE CT (D)
--JAMES A (CATH R) REAL EST 1212 CLEVELAND ST R1618 ROBINHOOD LA
--JAMES M (LOISCIAN L) DEPT MGR METAL INDUSTRIES H629 LENTZ RD (BB) •
--JAMES P JAN MOSS FUNERAL HOME R608 ERMINE ST
--JERIANN CLK TYR COUNTY ENG DEPT R2090 N KEENE RD
--JEROME (MARY F) DRIVER MATHER OC CLWTR H1039 WEST AV
--JEROME DRIVER MATHER OC CLWTR R1039 WEST AV
--JERRY L (JEAN L) TCHR DUNEDIN HI SCH HI606 SAN CHARLES DR (D) •
--JOHN M (BENA A) TAILOR RAY ALLEN INC H1332 S BETTY LA •
--LOUIS F (SYLVIA L) PHYS 314 S MISSOURI AV RM 201 H202 BLUFF VIEW DR (BB) •
--LYLE H (BONNIE L) RETD H1369 S MICHIGAN AV •
--M EILEEN OPR RERM TOWN R1608 S JEFFERSON AV
--MARGT T MRS WAITRESS H1362 MILTON ST
--MARY MRS BKRR J SUDLER HOOD R1364 TERRACE RD
--MARY F BARBER GREENWOOD BARBER SHOR R1039 WEST AV
--MARY S MRS (BELLEVIEW BILTMORE HOTEL) R100 BELLEVIEW BLVD (B)
POWELL PALMS TRAILER RARK (HON HARRY D ROWELL) 621 STREMMA RD NW (L)
POWELL PERCY E (RHYLLIS L) (CAMERA CENTER OF CLWTR) H1436 SOUTHRIDGE DR •
--RERCY E (PHYLLIS) (CAMERA CENTER OF CLWTR) R1436 SOUTHRIDGE DR
--RHYLLIS L MRS V-PRES NATL EXCH INVESTMENT R1436 SOUTHRIDGE DR
--RICHD HLRR HART ELEC R608 ERMINE ST
--RICHD F (AMY C) RETD HI940 RIDGEWOOD DR •
--ROBT E (THELMA B) MECH MOYER'S GULF SERV H108SS 126TH AV N (L) •
--ROBT E JR STUDT R108S5 126TH AV N (L)
--ROBT T (EDNA) SERV MGR D UTILITIES DIV H6S0 NORFOLK ST (D) •
--ROSA B (WID H M) H147I ROGERS ST •
--ROY A USN R116S GOULD ST
--RUDOLPH (GUSSIE) H1173 KINGSLEY ST •
--THELMA B MRS LIBRN LARGO PUBLIC LIBRARY R10855 126TH AV N (L)
--THELMA M (WID EDW W) H2175 NOTTINGHAM DR •
--WM JR H2090 N KEENE RD
--WM H JR (MARY A) RETD RO H1364 TERRACE RD •
--WM J (CLARA M) RETD H608 ERMINE ST •
POWER ALAN C SLSMN PINELLAS LBR R12204 106TH ST N (L)
--ANGELA R (WID WM J) H711 S LINCOLN AV ART B7
POWERS BERTRAM G (RUTH Z) (POWERS OLDSMOBILE) H1164 FORD LA (D) •
--BEVERLY M MRS CLK PRUDENTIAL INS CO OF AMERICA H15S1 MAGNOLIA DR •
POWERS BILL INSURANCE (WM A POWERS) 172S S MISSOURI
POWERS CHARLOTTE H (WID GEO) H666 DOUGLAS AV (D) •
--CLOTHILDE E (WID BURTON R) H301 PENNSYLVANIA AV •
--CYNTHIA A STUDT R1164 FORD LA (D)
--DELLA H MRS H1537 TILLEY AV •
--DOLORES R208 S CIRUS AV
--DONNA L R915 HIGHLAND AV (L)
--EARL C RETD R110 NEW YORK AV (D)
--FLORENCE K MRS H1621 CLEVELAND ST •
--FRANK J JR (MARY C) LOAN DEPT CITY NATL BANK H36 VENTURA DR (D) •
--GEO W H143 ISLAND WAY ART 2
--HAROLD (MARIE W) RETD H631 BROADWAY (D) •
--J W (MABEL C) RETD H1014 OSAGE ST •
--JOHN J (KAREN S) SERVMN CITY WATER UTILITY DIV H1225 STOCKTON DR •
--KAREN WAITRESS TOLL BRIDGE SUNDRIES R1225 STOCKTON DR

CEDRIC H. COLLINS INC.

REAL ESTATE
ALL LINES OF INSURANCE

310 MAIN ST.
DUNEDIN

PHONE
733-5200

SINCE 1932
THARIN AGENCY
Local Agents

The Travelers Insurance Company

- HOMES
- RENTALS
- MANAGEMENT
- ACREAGE
- LOTS
- INCOME PROPERTY

- FIRE
- WIND
- AUTO
- BONDS
- LIABILITY
- LIFE

664 MAIN ST.
(DUNEDIN)
Tel. Insurance
733-2181
Real Estate
733-3904

COMMERCIAL PRINTING
OFFSET — LETTERPRESS
THERMOGRAVERS

Woody
THE PRINTER

172 N. BELCHER RD.
"Serving Pinellas Since 1947"
PHONE 442-7101

Member

PAINTING AND DECORATING CONTRACTORS OF AMERICA

ROUSEY H. CLARK

★

PAINTING CONTRACTOR

★

Phone 584-3221

★

698 2d ST., S. E. LARGO

GREYHOUND RACING
JANUARY - MAY
Tels. Office 526-9143
Grandstand Reservations 527-2105
Derby Club Reservations 527-6696

DERBY LANE
And Derby Club Restaurant - Club House
10490 Gandy Boulevard, St. Petersburg, Fla.

POWERS

--LUCILLE N MRS OFC SEC STATE FARM INS CO R TREASURE ISLAND FLA
--MARY C MRS TECH JAMES B LEONARD R36 VENTURA DR (D)

POWERS OLDSMOBILE (Bertram G Powers), Oldsmobile Sales and Service, General Repairs, Body Work and Painting , 614 Main st (Dunedin), Tel 733-3111 (See Page 7 Buyers' Guide)

POWERS R H (NELL) RETD H1S55 LINWOOD DR ●
--REUBEN C (THERESA) RETD H14 N HAINES RD ●
--ROY R (IRMA E) RETD H313 PLAZA PINES TRAILER PARK
--VERA F H833 LANTANA AV (CB) ●
--WALTER A (MARION A) H308A S PEGASUS AV ●
--WM A (LUCILE N) AGT STATE FARM INS R TREASURE ISLAND FLA
--WM F (RUTH L) SEC-TREAS CHARLES D RITTMAN INC H409 WINDWARD PASSAGE ●
--WM L ASST MGR BELK-LINDSEY R TAMPA FLA
--WM T (FLORA H) RETD H208 S CIRUS AV ●
POWLEY ARTH L (ELIZ A) RETD H103 SOU COMFORT MOBILE VIL
POWLUS RICHD G (PATRICIA L) AGT LIBERTY MUTUAL INS H1320 LAKEVIEW RD
POWNALL WALTER (ELAINE D) SUPVR COUNTY BO PUB INSTRN H1230 PALM BLVD (D) ●
POYET DONALD A (PATRICIA M) SUPT DANIELS & JONES H1601 LEISURE DR ●
POZSONYI HELEN F MRS MGR HARBOR BLUFFS CARD SHOP R375 MEHLENBACHER RD (BB)
--JOHN JR (HELEN F) MTCEMN RUTENBERG CONSTN H375 MEHLENBACHER RD (BB) ●
--JOHN (GRACE K) H373 MEHLENBACHER RD (BB) ●
PRAEFKE EDW H (LINDA R) RETD H3249 SAN PEDRO ST ●
PRANG M H (JANIE M) RETD H910 S KEYSTONE DR ●
PRANTERA ANN (WID FRANK) H1432 ROGERS ST ●
PRASCHAM NEIL SLSMN HOOO'S MILK R PINELLAS PARK FLA
PRATER DONNA G R1699 TILLEY AV
--GLENNA MRS CLK AAA H2177 GROVE PL ●
--HOWARD E (TOMMIE L) MTCEMN SYLVAN ABBEY MEN PK H1699 TILLEY AV ●
--LOUISE LNDRY WKR CLWTR LNDRY R1699 TILLEY AV
PRATHER JERRY R (GRACE A) USAF H2086 TEMPLE TER ●
--MAE (WID GEO) H5 RAINBOW CT (L)
--RICHD L (MARGT R) ENG HONEYWELL H2115 PLEASANT PKWY ●
PRATORIUS FRANK BAKER BRIDEN'S BAKERY R PALM HARBOR FLA
PRATT ALVIE E YDMN H226 13TH ST SW (L) ●
--C EARLE (DOROTHY) RETD H1933 SOUVENIR DR ●
--DELLA E MRS (DELLA'S BEAUTY SALON) R1454 BARRY RD
--DEXTER G (LOIS A) RETD H900 HARBOR HILL DR (SH) ●
--ELEANOR E CHKR UPTONS LNDRY R614 REGINA RD (D)
--ERNEST (MARIAN B) RETD H425 WOODLAWN AV (B) ●
--FRANCES C (WID PERCY P) H203 WAVERLY WAY
--GEO (AMELIA) RETD H7 REDFERN TRAILER PK (L)
--GEO A (AVIS C) RETD H1106 WOODCREST DR ●
--JANET L MRS CLK FLA PWR R2147 BARCELONA DR
--KATH STUDT R19 N AURORA AV
--KAY H (WID WALTER O) H808 EDENVILLE AV ●
--NAPOLEON H1381 PINE BROOK DR ●
--RICHD W STUDT R975 MANDALAY AV (CB)
--ROBT L (MINNIE) RETD H152½ 4TH ST NW (L)
--STANLEY L (ELEANOR E) RETD H614 REGINA RD (D) ●
--SYDNEY (MARGT K) H1031 GREENWAY AV (D) ●
--TED E (JANET) (PRATT'S CRANE SERVICE) H2147 BARCELONA DR ●
--VIOLA (WID A E) R MEASE MANOR
--WILLIS R (DELLA E) H1454 BARRY ST ●
PRATT'S CRANE SERVICE (TED E PRATT) 2147 BARCELONA DR
PRATTE BESS G ASST MGR GRAY MOSS INN R21S S FT HARRISON AV
PRAUL ELIZ W (WID JOHN) H615 OAK AV
PRAVDA CHARLES (LAURA M) CARP H1500 EDNA AV (L) ●
--CHARLES R STUDT R1500 EDNA AV (L)
PRAX JOHN F (MYRTLE) RETD H5860 150TH AV N (HP) LOT 107
PRAY CLARENCE CUSTDN EPIS CH OF THE GOOD SHEPHERD R OZANA FLA
PREBLE CAROLE E TCHR LARGO JR HI SCH R INDIAN ROCKS BEACH FLA
--DIANTHA N (WID CECIL R) GUEST HOUSE I8IS N FORT HARRISON AV H1815 N FT HARRISON AV ●
PREBOR WILMA MRS CLK COUNTY TAX ASSESSOR PI1242 92D AV N (L)
PRECISION MFG CO INC BERNHARDT LOESER PRES MRS ANNETTE B LOESER SEC TREAS MFRS S09 D STREET
PRECISION PLASTICS INC HAROLD LE MASTER PRES THEO KANDZ V-PRES ANITA MARTIN SEC JESSE PUCKETT TREAS 701 N GREENWOOD AV
PRECISION TOOL CO INC BERNHARDT LOESER PRES MRS ANNETTE LOESER SEC TREAS MFRS S09 D STREET
PREECE HARRY A (THELMA M) RETD H82I WILLOW BRANCH AV ●
PREEDOM JESSE A MILL SUPT PINELLAS LBR R (SH)
--LESLIE F (CHARLENE S) PRNTR WOODY THE PRINTER H229 11TH AV S (SH) ●
PREFERRED AUTO LEASE J O STONE PRES I A DESPER V-PRES-TREAS BEATRICE BAGNALL SEC I133 CLEVELAND ST
PREGH JESSE J TCHR ST PETE JR COLLEGE HI97S REBECCA DR ●
PREHLE PRBT E (EMMA) RETD H2349 FOREST DR ●
PREHODA JOSEPH J (MARGUERITE L) RETD H2028 WOODWARD AV (D) ●
PREINE JOHN H DRIVER BATSTONE CONSTN H78S0 ULMERTON RD (L) ●
PREMRU EDGAR E (GENEVIEVE A) CARRIER PO H2268 CURTIS DR N ●
--WM J (DOLORES A) CAPT CITY POLICE DEPT R2446 HAVANA WAY
PRENTICE ROBT E (LILLIAN R) V-PRES THIRD CITY NATL BANK OF CLWTR H2316 GLENMOOR RD N ●
--SAML S (CAROL L) INSTRUCTOR GENL TEL H3136 SAN PEDRO ST ●
PRENTISS KATH C H1204 S DUNCAN AV ●
--LOUISE M (WID ROGER G) HI3I4 GOLF VIEW DR (B) ●
--MYRON A (EDNA M) RETD H1S15 S SADLON AV ●
--RUSSELL I (MADALENE F) H231 HILLCREST MOBL HOME PARK
--WALTER (DOROTHY) RETD H605 MICHIGAN BLVD (D)
PREO BERNARD A (GERTRUDE) H442 LAKESIDE PARK
PRESCOTT HARRY C (BESSIE S) H1133 GROVE ST
--REX (EVELYN) (CLARE'S HAIR STYLING) R ST PETERSBURG FLA
--RICHD ASST MGR KWIK-CHEK RI3960 BARBADOS DR (S)
--ROBT L DIST MGR S H KRESS & CO H802 JACARANDA DR (L) ●
--SANDRA D STUDT R802 JACARANDA DR (L)

PRESCRIPTION CENTER INC, Julius L Lovitz Pres, Christo N Stevens V-Pres, I Benj Krentzman V-Pres, Daniel C Smith Sec-Treas, Prescriptions Accurately Compounded by Registered Pharmacists, Free Delivery 909 S Fort Harrison av, Tel 446-3193

PRESFIELD J O (LINDA) MECH SANDERS CADILLAC H304½ MARSHALL ST
PRESLEY ARLEEN A MRS (BLUFFS PACKAGE STORE) RI04 INDIAN ROCKS RD (L)
--GUY H (ARLEEN A) (BLUFFS PACKAGE STORE) HI04 INDIAN ROCKS RD (L) ●
--HERBERT H (MARY H) MGR ATLANTIC ICE R820 10TH ST (PH)
--JERRY S (NANCY L) (BLUFFS PACKAGE STORE NO 2) H264 VELMA DR (L) ●
--MARY E MRS THERAPIST ROBT N PATTERSON R10015 74TH N (S)
--WATIS (ALBERTHA) LAB SPORT CRAFT HII4S LA SALLE ST
--WM (BETTY) TRUCK DRIVER H2002 VALENCIA WAY
PRESNAL BERNARD L (BERNADETTE) RETD H20I HILLCREST MOBL HOME PARK
PRESNELL EDW L (ANGELA K) SLS MGR RUTENBERG HOMES H1256 TAYLOR AV (D)
PRESSLEY EDW R (HAZELLE) RETD H BX6S4 BOLESTA RD ●
PRESSLY ARLEEN A MRS (BLUFFS PACKAGE STORE NO 2) R102 INDIAN ROCKS RD
PRESSON DANL D USMC R705 PALM CIR (L)
PRESTERA HUGO A (HUGO A PRESTERA & ASSOCS) H404 S CORONA AV

LAKE HAVEN
MOBILE HOME PARK
Florida's Most Progressive
for Only
$27.50 per mo
Poved Streets and Sidewalks
Two Air-Conditioned Recreotion Halls
10 Shuffleboord Courts
2 Pools ond Potios
Three Lokes Stocked For Fishing
Picnic Areo
Come See
LAKE HAVEN
"In The Heort Of Dunedin"
1331 MAIN ST. DUNEDIN
Tel. 733-1244
ADULTS ONLY NO PETS

Quality & Service 1st
McMULLEN APPLIANCE SERVICE
26 YEARS EXPERIENCE - ANY MAKE - ANY MODEL
REFRIGERATION AND AIR CONDITIONING SERVICE
702 Bayview Ave., Clearwater, Fla.
Phone 726-2144

HART-SCHAFFNER & MARX
NUNN-BUSH SHOES
512-514 Cleveland St., Clearwater
Shorts INC.
EVERYTHING FOR THE WELL DRESSED MAN
Tel. 446-5927

PRESTERA HUGO A & ASSOCIATES (HUGO A PRESTERA) TAILORS 118C N METEOR AV
PRESTI APARTMENTS THE (LOUIS E PRESTI) 566 BAY ESPLANADE (CB)
PRESTI LOUIS E (MARY E) (PRESTI APTS) H566 BAY ESPLANADE (CB) •
--MARY E MRS OFC SEC LARGO RECREATION DEPT R566 BAY ESPLANDE (CB).
PRESTLEY GEO E JR (CAMILLA M) DRAPERY MGR JACOBSEN MFG H1621 S PATLIN CIR (L) •
PRESTON ALICE C (WIO CHARLES F) H1788 OVERBROOK AV •
PRESTON AUTO SALES (JAMES M HUNT) USED CARS 1100 N CLEARWATER-LARGO RO (L)
PRESTON DAVID R MECH DUNEDIN GARAGE R2745 COUNTY RD 50A
--DORA MRS R504 SEMINOLE ST
--EDW (JUDY M) CARP H1621 EDNA AV (L) •
--EMMA (WID GEO) H44 TRAILER CITY
--EUG F (VIOLET O) CONSULTING ENG 1964 INDIAN ROCK RO (L) H1964 INDIAN ROCKS RD (L) •
--FRANK C REV PASTOR FIRST PRESBY CH OF SH H525 3D ST S (SH)
--FRED E (REGENE W) H913 S EVERGREEN AV •
--HUGH A (ALICE C) ADV CONSULTANT H2318 BLACK OAK LA •
--LUCILLE MRS CLK-TYP COUNTY CIRCUIT CT CLK R1052 IROQUOIS ST (C)
--ORA M MRS MAID R700 SEMINOLE ST
--PAULINE G MRS RETD H2236 GRANGER DR •
--RAY (PATRICIA H) (RAY'S COIN LAUNDRY & DRY CLEANING) H93 ARNONI DR (D) •
--REXFORD C (LUCILLE) RETD H1052 IROQUOIS ST •
--ROBT (PAULA) WITH HONEYWELL H311 S DUNCAN AV
--ROBT B MGR AYTIH'S BEER GARDEN & RDDL RM R704 NICHOLSON ST
--ROBT R (DOROTHEA V) SLS MGR A A A MOBILE HOMES MFG H2745 COUNTY RD 50A •
PRETE ANTONIO (MAFALDA M) PRETE'S AM SERV H2233 6TH AV SW (L) •
PRETE'S AMERICAN SERVICE (ANTONIO PRETE) 1210 SEMINOLE BLVD (L)
PRETTI JOHN (GERTRUDE) H701 8TH AV NW (L) LOT 38
PRETTY DARN QUICK SERVICES (NORMAN B GRUBB) JAN SERVS 1166 GROVE ST
PRETTYMAN RUTH K (WIO RAY) H1217 WOODCREST DR •
PRETZFELDER LILLY RETD R2016 PRINCETON AV (D)
PREVELIG ANDREW J (GLORIA L) TELLER BK OF CLWTR H1510 LYNN AV •
--JULUIS A (ROSE H) ATNDT LARRY DIMMITT H1210 S HILLCREST AV •
--ROSE K MRS RECPT SANITARY LNDRY & CLNS R1210 S HILLCREST AV
PREVOST DALE (NANCY) H223 ISLAND WAY
PREWITT HOMER (ALZINA) CITRUS WKR H903 LA SALLE ST
PREZIOSO JOHN (HATTIE M) H100 N METEOR AV •
PRICE ALBERT A (ANN P) RETD H2041 JEFFERSON AV (D) •
--ALBERT J (CLARA R) RETD H1422 HIGH BLUFF DR W (L) •
--ALBERT W (IRENE L) RETD H947 NARCISSUS AV (CB) •
--ANNE P MRS RECPT HUGH FORD R2041 JEFFERSON AV (S)
--B CLARK (SARA S) CLK P D H705 WOOD DR •
--BILL C (LUCILLE L) KAPOK TREE GULF SERV H9 KENWOOD DR •
--BONNIE M MRS H1314 PIERCE ST
--BURNS D (BONNIE M) RETD H1293 PIERCE ST
--C ROBT (LOIS C) PNTR DON WHITTINGTON H1875 OVERBROOK AV
--CATH MRS R MEASE MANOR
--CATH S (WID JOHN T) H1050 SUNSET POINT RD •
--CECIL (TILLIE) RETD H204 TWIN D TRAILER PK
--CHARLES (RUTH D) MTCEMN LARGO PUB WKS DEPT H358 5TH AV NW (L) •
--CHARLES B R MEASE MANOR
--CHARLES W (GRACE) RETD H2039 INDIGO DR •
--CLARENCE (MILDRED) RETD H605 MICHIGAN BLVD (D)
--DEWEY (DOROTHY) BOAT CHARTERING CLEARWATER MARINA (CB) R215 N SATURN AV
--EARL J (HELEN S) RETD H235 E TERRACE DR •
--EARL R (MARGT L) H1511 NORWOOD PL •

PRICE
--EDNA M MRS NURSE'S AIDE H1551 TURNER ST •
--EDWIN (JOSEPHINE L) H1200 S DUNCAN AV •
--FRANKLYNN J R (LOUSELLA B) RETD H1101 VICTORIA DR (D) APT 2
--FREDK J (SHARON A) ASST MGR ENCD SERV FUHRMAN H1473 DREW ST
--H FREDK (L SUE) CAPT RAINBOW H1895 MC KINLEY ST •
--HAZEL M (WID GALEN R) H2045 WOODWARD AV (D) •
--HERBERT J (MARY J) MECH H2418 NASH ST •
--J MORRIS (ELEANOR C) CLK RELIGIOUS SOC OF FRIENDS H807 ROYAL DR (L) •
--JAMES USCG R2418 NASH ST
--JAMES D (EDITH) HORSE TRAINER H2160 MORNINGSIDE DR (SH) •
--JESSIE MRS R MEASE MANOR
--JOHN D (MABLE M) MGR FORT HARRISON HOTEL BARBER SHOP H656 BROADWAY (D) APT 6
--JUDY STUDT R705 WOOD DR
--LOUISE V (WID LARRY D) RETD H1478 PIERCE ST •
--MABEL M SLS DEPT MAAS BROS R656 BROADWAY APT 6 (D)
--MARGT (WID RALPH K) OFC SEC VETS ADMN H926 MANDALAY AV (CB) •
--MARGT AGT HERTZ CORP R ST PETERSBURG FLA
--MARIE L MRS OFC SEC SNIBBE SPORTS RURL R ST PETERSBURG FLA
--MARY A R947 NARCISSUS AV (CB)
--PATRICIA B MRS OFC SEC BANK OF CLWTR R2246 CLAIBORNE DR
--PAULINE R (WID CLARENCE E) RETD H1368 IRVING AV •
--PETER M (EDITH L) POLICEMN CITY POLICE DEPT H2084 CAMELIA DR
--RALPH STOCK CLK MAAS BROS R926 MANDALAY AV (CB)
--ROBT J (GRACE M) RETD H1368 HARBOR HILLS DR (L) •
--ROBT J (RUTH H) CARRIER CLWTR SUN H1238 ELDRIDGE ST •
--SARAH H (WID WM F) H1525 GROVE ST •
--T HOWARD (EVELYN H) H213 COE RD (P) •
--THOS (JOYCE) STUDT H2273 KERSEY RD
--THOS R (VALLIE G) RETD H226 ORANGEWOOD AV •
--TOLIVER A INSP COUNTY BLDG DEPT R ST PETERSBURG FLA
--VEVE M MRS TCHR DUNEDIN ELEM SCH R1749 MAGNOLIA DR
--WELLES I SLSMN THOS A GALLUPE H1749 MAGNOLIA DR •
--WM M (RHODA D) PNTR H514 S KEYSTONE DR •
--WILLIE H (WIO JOSEPH) R108 N METEOR AV
PRICHARD DOROTHY S MRS LEGAL SEC CHARLES E WARE R303 CEDAR ST
PRICHYSTAL JOHN M STUDT R621 EDENVILLE AV
--MERLEEN S (WID AULICK) CASH LIL KING FOOD STORE H621 EDENVILLE AV
PRICKETT ELMA R MRS SLSWN VINDER INC R2451 BAYWOOD DR W (D)
--GREGORY W STUDT R2451 BAYWOOD DR W (D)
--R WAYNE (ELMA R) CRANE OPR STONE & WEBSTER CONSTN H2451 BAYWOOD DR W (D)
PRIDA ELIZ J MRS SEC-TREAS MUSCARELLA & PRIDA R1722 CARDINAL DR
--JOHN C (ELIZ J) PRES MUSCARELLA & PRIDA H1722 CARDINAL DR •
PRIDDY J KENNETH (MILDRED H) SLSMN DOW CHEM H1314 MORELAND DR •
PRIDE CHARLES M (BERNADINE M) (CHARLIE PRIDE REALTY) H1825 BRENTWOOD DR •
--CHARLES M SLS PUB RELATION DIR SERENITY GARDENS MEM PK R1825 BRENTWOOD DR
PRIDE CHARLIE REALTY (CHARLES M PRIDE) 1825 BRENTWOOD DR
PRIDE IRA K (WINIFRED H) H1438 BARRY ST •
--PAMELA STUDT R1825 BRENTWOOD DR
--ROBT H (JEAN E) ASST SLS MGR DAVID BILGORE & CO INC H1923 BYRAM DR •
--RONALD D (SONJA C) REPORTER TAMPA TRIBUNE H2089 TEMPLE TER •
PRIDEMORE GEO W R545 SCOTLAND ST (D)
PRIDGEN CHARLES T (JOYCE B) SLSMN SEARS H1189 SEDEEVA ST
PRIDMORE HAROLD M (CLARA M) RETD H310 HICKORY LA (L) •

LARGO REAL ESTATE INC.
HOMES
LOTS
ACREAGE
RENTALS
Commercial and Industrial
143 6th St. N. W.
Tel. 584-6540
Largo

K. L. FRIEDT
MASTER PAINTING CONTRACTOR
LICENSED AND INSURED
PAINTING AND DECORATING CONTRACTORS OF AMERICA
41 YEARS IN CLEARWATER
610 HAROLD CT.
PHONE 446-2207

United Delco
AUTO ELECTRIC
ELECTRIC AUTO-LITE SERVICE
115 S. GREENWOOD AVE., CLEARWATER
TEL. 446-3061

Clearwater Window & Specialty Co., Inc.

ALUMINUM AWNING WINDOWS

STORE FRONTS

MIRRORS BATH ENCLOSURES

SLIDING GLASS DOORS

WINDOW REPAIRS

205 N. GARDEN AV.

P. O. Box 1206 Clearwater

PHONE 446-8365

GEO. H. HARBISON, Pres. MANLEY M. MALLETT, Sec. - Treas.

GEO. H. HARBISON, Inc. Realtor

1203 S Fort Harrison Av. Clearwater Phones 446-1346 and 446-8698

MLS

PRIE JEAN F (ANETA S) RETO H101 FRFDERICA AV
PRIEMER B H501 MANDALAY AV (CB) ART G17
PRIEST LILLIAN (WID RICHD) CLK MICHAEL PHARMACY H2333 EASTWOOD DR
PRIESTLEY GEO (CAMILLA S) DRAPERY MGR JACKOBSEN MOBILE HOMES R1721 S PATLIN CIR (L)
--GEO E (ALMA C) DRIVER ANDERSON AUTO PARTS H1672 S BETTY LA ●
--ROGER A STUDT R1672 S BETTY LA
PRIEWERT FREDK C (ODELIA D) RETO H514 S GLENWOOD AV ●
PRIHODA RUDOLF J (HEDWIG W) RETO H1832 GREENHILL DR ●
PRILLAMAN NOAH W (LULA W) RETO H1277 MAGNOLIA DR ●
PRIM OLLIE (RUTH) H GREENWOOD APARTMENTS APT 4
PRIMER SAML EMP SEMINOLE BAKERY H21 LAMP LITER MOBILE CT (L)
PRIMMER HAROLD (HILDA) HB16 HILLCREST MOBL HOME PARK
PRINCE ARTH (RESSIE M) CUSTON COURT HSE H GREENWOOD APARTMENTS APT 6
--ELIZA J (WID EDGAR G) R1757 PINEHURST RD (D)
--FLORENCE (WID ROBT E) H16 N HIGHLAND AV APT I
--GRADY M H12201 RIDGE RD SW (L) ●
--JAMES J (MAUDE M) RETO H2665 LAKESIDE PL (L) ●
--JOHN A (DENNA) RETO H3940 HARBOR HEIGHTS DR (L) ●
--LENNOX CLAIMS REP AETNA INS H1757 PINEHURST RD (D) ●
--MARY A (WID ROSS M) RETD H140I LEMON ST ●
PRINCE OF PEACE EVANGELICAL LUTHERAN CHURCH REV BRUCE A FEKL PASTOR 111 COMMERCE DR S (L)
PRINCE RICHD J (DOLORES L) SLS REP SWIFT & CO H1662 SOUTHVIEW RD (L) ●
--STEWART B R1757 PINEHURST RD (D)
PRINCESS BEAUTY SALON (MRS LENA N REILLY) 544 S FT HARRISON AV
PRINDLE FRANCIS (MARY E) FORMN PENINSULAR ORGANICS H527 4TH AV NW (L)
PRINE HERMAN R SURVEYOR COUNTY ENG DEPT H 61ST ST N RT I ●
PRING LOUISE W (WID EDWIN) H302 8TH AV SW (L) ●
PRINGLE JOHN K (SELMA) TECH GENL ELEC H4 DORADO PL ●
--LINDA S STUDT R2281 S LAGOON CIR
--NORMAN C STUDT R2281 S LAGOON CIR
--R FRANKLYN RETO H2693 BAY WAY AV (BB)
--ROY (BEVERLY J) CONSULTANT MET LIFE H2281 S LAGOON CIR ●
--RUSSELL C (MABEL E) RETO H2277 S LAGOON CIR ●
--WM A (BELLE V) RETO HI943 LORRAINE RD (L) ●
PRINS BERTHA M (WID PETER) RETO H511 BAYWOOD DR S (D) ●
--JOHN JR (THELMA M) GENL CONTR 3048 CHERRY LA H3048 CHERRY LA ●
--JOHN RETD H1075 OKEECHOBEE ST N (SH) ●
PRINZ FRANK (ELIZA) WINTER RES H4 NEW YORK TRAILER PARK
PRIOR ERIC B (BETTY F) RETD H1488 GROVE ST ●
--JAMES ASST MGR WOOLWORTH'S R TAMPA FLA
--JOHN C (MARY J) COMP CLWTR SUN H1653 SUMMERDALE DR ●
--JOHN R LAB COUNTY HWY DEPT R10495 110TH AV N (L)
--ROBT (AUGUSTA K) DRIVER COUNTY BD EDUC H244 KAKUSHA MOBL PK
--VIOLET M OFC SEC JOHN T KARAPHILLIS R NEW PORT RICHEY FLA
PRITCHARD DEWEY P (FLORENCE) RETO H2215 N TERRACE DR ●
--HERBERT F (EMILY B) RETO H432 BAY AV APT B
--LILLIAN H210 SUNNY GROVE
--ROBT H (HELEN B) H307 HERON RD ●
--THOS W (FLORENCE M) RETO H975 NARCISSUS AV (CB) ●
PRITCHETT FREDK D (RUBY B) RETO H142 BAYSIDE GARDENS
--JAMES STUDT H1263 UNION ST
--JAMES E (JUDY) MECH GOODYEAR SERV STORE H2766 US HWY 19 N
--JAMES R (MILDRED) COOK DUNEDIN GRILL H1263 UNION ST ●
--JAMES W STUDT R1534 PRICE CIR
--KEITH R STUDT R1915 SEMINOLE BLVD (L)

PRITCHETT
--OLIVER R (MARY) RETO H94 TOWN & CTRY MBL HM PK (L)
--OLIVER R JR (LA VERNE M) (TOWN & COUNTRY MOBILE HOME PK) H1915 SEMINOLE BLVD (L) ●
--ROBT S (PATRICIA A) MGR YARDAGE UNLIMITED H1534 PRICE CIR ●
PRIVETT ALVIA P (DOROTHY M) MECH QUINLAN CHEVROLET H1414 SUNSET POINT RD ●
--ANNIE L MRS NURSE MEASE HOSP & CLINIC R PALM HARBOR FLA
--DOROTHY M WAITRESS NICHELA PHARMACIES R1414 SUNSET POINT RD
--H RUSSELL (KATH I) WLDR H1503 PALOMA LA (D) ●
--IRENE C MRS (MODERN UPHOLSTERY CO) R219 N MISSOURI AV
--JAMES E (PATRICIA M) INSTALLER GENL TEL H1564 SCOTT ST ●
--JESSE A (IRENE C) (MODERN UPHOLSTERY) H219 N MISSOURI AV ●
--ROLAND USA R219 N MISSOURI AV
--WAYNE STUDT R1503 PALOMA LA (D)
PROBASCO CHARLES (NELL) H315 S NIMBUS AV APT 10
PROBST ALYCE M OFC SEC CITY NATL BK
--EVELYN W MRS OFC SEC PUBLIC DEFENDER H915 HIGHLAND AV (L)
--JOHN (GERTRUDE M) RETO H1040 S FT HARRISON AV APT 10
PROCK WM (ANNA) H907 BOULEVARD TRAILER PARK
PROCTER ALLEN J (CECIL M) RETD H565 20TH ST SW (L) ●
PROCTOR CARRIE J (WID GLENN) NURSE 606 KAKUSHA MOBILE PK H606 KAKUSHA MOBL PK
--GENE M (ANNABELLE) AGT LIBERTY NATL LIFE H2205 PHILLIPE ST (SH) ●
--HARRY A (AUDREY P) RETD H318 BOULEVARD TRAILER PARK
--JOHN M (ANNA V) RETD H901 BECKETT ST ●
--MINNIE M (WID HOMER) MAID H511 N GARDEN AV
--MYRTLE (WID MILO T) H501 MANDALAY AV (CB) APT D20
PROEFKE EDW A (BETTY P) PRES-TREAS PROEFKE-NIELSEN CONSTRUCTION (D) H2205 WEBB AV (D) ●
PROEHL THEO W REV (ELIZ) H31 ISLAND WAY APT 1403 ●
PROESTOS ANTHONY (PEGGY) (CUE LOUNGE) R FLEETWOOD APTS BLDG 21 APT 6
--PEGGY OFC SEC RUTENBERG INS AGCY R FLEETWOOD APTS BLD 21 APT 6
--TONY CLK SEVEN ELEVEN FOOD STORES H603 MANDALAY AV (CB) APT 27
--TONY J (ANNICE L) (CUE LOUNGE) H FLEETWOOD MANOR APTS
PROFESSIONAL BARBER SHOP THE (GERALD L SPAULDING) 1809 GULF-TO-BAY BLVD
PROFESSIONAL ENGINEERING SERVICES INC RALPH W COOK PRES SANTIAGO LLOVERAS V-PRES MRS PATRICIA W LLOVERAS SEC-TREAS ENGS CONSULTING 311 MAIN ST
PROFESSIONAL GARDENS OFC BLDG 1201 DREW ST
PROFESSIONAL INSURANCE CONSULTANTS INC RICHD K BAXTER PRES CHARLES W CARLSON V-PRES MRS BARBARA BAXTER SEC-TREAS 41 N CLEARWATER-LARGO RD (L)
PROFESSIONAL INSURANCE CORP ROBT R REHM DIST MGR 532½ S FT HARRISON AV RM 7
PROFIT KEEPING SYSTEM (ROSCOE BRASELTON) BUSINESS MANAGEMENT 1404 ARDEN AV
PROFITT HILLARD (EONA R) H1907 GILBERT ST ●
PROFST ALICE BANK TELLER H809½ MAGNOLIA DR
PROHASKA CAROLINE R MRS OFC SEC PINELLAS CLASSROOM TCHRS R205 S NIMBUS AV
--CHARLES (GLADYS M) RETD H1468 GROVE ST ●
--CHARLES J (CAROLINE R) SLSMN K & E ENG H205 S NIMBUS AV
PROIA ELIZ A MRS (CASA PROIA HAIR STYLING SALON) R410 S AURORA AV
--JUDITH A MRS SEC-TREAS MICHAEL'S CASUALS R1160 IDLEWILD DR N (D)
--MICHL (ELIZ A) (CASA PROIA HAIR STYLING SALON) H410 S AURORA AV ●
--MICHL A (JUDITH A) (MICHAEL'S HAIR DESIGNS) HI160 N IDLEWILD DR (D) ●
--MICHL J (JUDITH A) PRES MICHAEL'S CASUALS R1161 IDLEWILD DR N (D)

CLEARWATER SUN

PUBLISHED AFTERNOONS and SUNDAY MORNING

301 S. Myrtle Ave. Clearwater Phone 446-7131

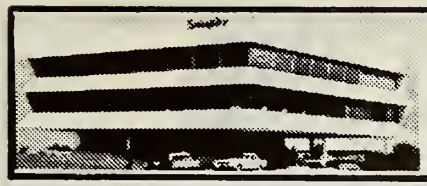

Seaspire RESTAURANT

Dining Over The Bay With A View of The Gulf

217 Windward Passage, Clearwater 442-7274

PROIA
--RAY J (LINDA) HAIRDRSR H FLEETWOOD MANOR APTS APT 2
PROKES ALVIE A MRS MGR RIVIERA COFFEE SHOP R908 NARCISSUS AV (CB)
--JOHN F (ANNA L) RETD H305 CORONADO DR (CB) •
--RICHD F (ALVIE A) (RIVIERA APT MOTEL) H908 NARCISSUS AV (CB) •
PROKOP NICHOLAS W (FRANCES N) RETD H2235 ST CHARLES DR •
PROKOPEC JOHN (ETHEL) RETD H11 REDFERN TRAILER PK (L)
PRONG GILES N (RAE) ASST PUBL MGR GENL TEL DIRECTORY H2231 DE VILLE DR N (L) •
PRONK CORNELIUS (ALICE) RETD H1344 N LOTUS DR (D) •
PROPES AMIE E (WID ODELL) H1727 WOODRIDGE DR •
PROPHETER HENRY W (SARAH) (DIXIE QUEEN CAMPERS) R300 WASHINGTON AV (SH)
PROS SPECIALITY MFRS (DON SABIA) GOLF EQUIP 720 8TH AV SW (L)
PROSS CARL T (MABLE C) RETD H3463 HARBOR LAKE DR (L) •
PROSSER A H127 TWIN PALMS MOBL HOME CT
--GEO W (ANN M) CARP GLEN FINKENBINDER H130 W GRAPEFRUIT CIR •
--HYACINTH M (WID REECE W) R553 HIGHLAND AV (D)
--JAMES (SUSAN M) FIREFIGHTER DUNEDIN FIRE DEPT H2185 BEECHER RD •
--JULIA I MRS DRIVER KELLY'S FLOWER SHOP R COUNTRY RD 1 (D)
--KENNETH R ASST POST MASTER P O H553 HIGHLAND AV (D) •
--LAWRENCE A (BERTHA) H1076 CORNISH AV (SH) •
--LOTE L (MAUDE A) RETD H129 BAY-ARISTOCRAT
--MORRIS (MARTHA L) SLSMN HOMER REALTY H701 ELDORADO AV (CB) •
--WILDRED F (JULIA I) ACTING CHF D POLICE DEPT R COUNTY RD 1

PROTANE CORPORATION THE, Edwin F Blake Jr Mgr, Bottled Gas Service For Ranges, Refrigerators, Space Heaters, Water Heaters, Special Burners, Year Around Air Conditioning, 2050½ US Hwy 19 N, Tel 726-1850 and 9000 66th st N, Pinellas Park, Tel 544-1416 (See Page 50 Buyers' Guide)

PROTHEROE ROBT M (PEARL P) H408 PENNSYLVANIA AV •
PROTIVA EULA C (WID W HARRY) H1101 VICTORIA DR (D) APT 1
PROTOS ANITA K MRS DENTAL ASST WM D VAN BRUNT R109 N MISSOURI AV
--GEO D (ANITA K) ASST MGR SUPER X DRUGS H109 N MISSOURI AV
PROUGH HELEN R560 LEXINGTON ST (D)
--HOWARD C H560 LEXINGTON ST (D) •
PROULX PETER L R1901 LAKEWOOD DR
PROUTY HIRAM E REV (ALTA M) INT DEC 2095 TEMPLE TER H2095 TEMPLE TER •
--OLLIE L (WID WM) RETD H JASPER ST (L) LOT 29
PROVANCHA GEO H (HELEN F) RETD H2638 W ST JOSEPH DR (D)
PROVAZNIK HILDA R (WID JOSEPH A) H219 ANDREA DR (L) •
PROVENCAL CLAUDE (IRENE) WLDR GULF MACH H1931 E SKYLINE DR
PROVENCHER EDITH M MRS H413 W BAY DR (L)
PROVERY JESSIE (WID PAUL) RETD H1021 W MICHIGAN DR (D)
PROVINCIAL GEO F RETD H715 4TH ST N (SH) •
PROVOST CHARLOTTE MRS H101 W PALM BLVD (D)
PROVUS MILTON A (ELIZ J) H990 BAY ESPLANADE (CB) •
PROW ELIZ MRS SLSWN MONTGY WARD H1640 WILDWOOD RD •
--FRANK C II USN R1640 WILDWOOD RD
--KENNETH M USA R1640 WILDWOOD RD
PROWSE KATH F MRS SLSWN VINDER INC R1301 BAY SHORE BLVD (D) 1151 FAIRWAY DR
--W JOHN (KATHARINE F) ASST SEC CAMPBELL PAVING H1151 FAIRWAY DR (D) •
--WM J III STUDT R1151 FAIRWAY DR (D)
PRUCELL EDWIN J MECH NORM'S SERV CENTER R105 S LAKE DR
PRUDAMES RUEBEN (GERTRUDE) RETD H56 BELLEAIR VILLAGE (L)
PRUDEN PRYOR S (MYRTLE E) RETD H10811 126TH AV N (L) •
PRUDENT GEO N (DOROTHY Z) RETD H723 GERSHWIN DR (L) •
PRUDENTIAL INSURANCE CO OF AMERICA EBEN G GIFFORD MGR 1228 COURT ST
PRUDENTIAL LIFE INSURANCE CO NEIL M CUBBERLEY STAFF MGR 508 W BAY DR (L)
PRUDHOMME RENE (GARDENIA) (PRUDHOMME'S GARDEN APTS) H14 SOMERSET ST (CB) •
PRUDHOMME'S GARDEN APARTMENTS (RENE PRUDHOMME) 14 SOMERSET ST (CB)
PRUETT EDNA E (WID CHESTER A) H12SB SEMINOLE ST •
--NEVA G MRS H1005 PINE ST •
--THOS L H609 HILLCREST MOBL HOME PARK
PRUGNET LOUIS (CECILE P) RETD H12699 PALM DR (L) •
PRUITT HAZEL D (WID ARTH J) MGR BLUE SKIES APTS H406 POINSETTIA AV (CB)
PRUITT OTIS E INC MATHEW J PANNAROLE PRES-TREAS MRS W C PANNAROLE V-PRES R R TENCH SEC USED CARS 1025 CLEVELAND ST
PRUSINSKY ANDREW (NELL) AGT INDPT LIFE & ACCIDENT INS R ST PETERSBURG FLA
PRUSSING ERICH RETD H BAYVIEW GARDENS BAYVIEW GARDENS
PRUYN SUZAN (WID FREDK) H123 S HAINES RD LOT 223
PRYOR FLOYD D (BETTY J) SERV DRKIN EXTERMINATING H1419 SUNNY PARK DR •
--INEZ M MRS R6780 RENA DR W •
PRZETAKIEWCZ FRANCES X (WID EDMOND) H7135 138TH AV N (L) •
PRZYGOCKI ANTON (TILLIE) H112 S MAYWOOD AV •
PRZYSIECKI THEO I (LILLIAN G) RETD H2311 HARRISON DR (D) •
PUB THE (HERBERT F & MRS MARY L HILL) TAVERN 424 PATRICIA AV (D)

PUBLIC LIBRARIES (See Clearwater—City Of; Dunedin—City Of; Largo—Town Of; Safety Harbor—City Of)

PUBLIX DANISH BAKERY HAROLD W SALLOWS MGR 1241 N MISSOURI AV (L)

PUBLIX SUPER MARKET, Cecil W McDaniel Mgr, "Where Shopping is A Pleasure" Dunedin Plaza 950 Patricia av (Dunedin), Tel 733-4109

PUBLIX SUPER MARKET GEN SAUNDERS MGR 2160 US HWY 19 S

PUBLIX SUPER MARKET, Edgar R Campbell Mgr, "Where Shopping is A Pleasure" 211 Douglas av (Dunedine), Tel 733-2167

PUBLIX SUPER MARKET LESLIE STUCKEY JR MGR GRD 813 W BAY DR (L)

PUBLIX SUPER MARKET DONALD E MORRIS MGR 12022 INDIAN ROCKS RD (L)

PUBLIX SUPER MARKET NO 4, John D Stemm Jr Mgr, "Where Shopping Is A Pleasure", Midway Shopping Center 1229 N Missouri av (Largo), Tel 584-7151

PUBLIX SUPER MARKET STORE NO 26, Oscar M Gay Mgr, Ernest G Vaughan Jr Asst Mgr, "Where Shopping Is A Pleasure" and "Where Satisfaction Is Guaranteed On Every Purchase" Cleveland Plaza, 1209 Cleveland st, Tel 446-6267

PUBLIX SUPER MARKET NO 96, James L Futch Mgr, "Where Shopping Is A Pleasure" Gulf-To-Bay Plaza 525 S Belcher rd cor Gulf-To-Bay blvd, Tel 442-8134

PUCCIA ELIA A STUDT R1472 PIERCE ST
--NATICA A (WID JOHN) H1472 PIERCE ST •
PUCKETT BEN (DOROTHY) H223 ISLAND WAY APT 107
--JESSE L (NINA M) TREAS PRECISION PLASTICS H89 LEXINGTON DR (D) •
--MARVIN C USAF R89 LEXINGTON DR (D)
--NANCY R ASMBLR TEPRO OF FLA R89 LEXINGTON DR (D)
--VIVIAN F DEP CLK COUNTY CIRCUIT CT CLK R ST PETERSBURG FLA

"HOMES FOR BETTER LIVING" BY Jerry Custer

BUILDER DESIGNER

"Over 15 Years In Clearwater"

TEL. 446-9419
MODEL HOME TEL. 531-3853
1486 PIERCE ST.

VERNON M. MILLER ★ CONTRACTOR, BUILDER and REALTOR

Look For The Realtor Seal Of Integrity

516 PATRICIA AVE. DUNEDIN

TELEPHONE 733-5283
Res. Tel. 733-1730

Feaster Memorial Home

GEO. E. FEASTER FUNERAL DIRECTOR

"Perfection In Every Detail"

206 FIRST AVE. S.W. LARGO PHONE 584-7681

ATON MUSIC CO.

OF CLEARWATER INC.

KEYBOARD HEADQUARTERS IN CLEARWATER

1145 North East Cleveland St.

PHONES 446-6541 and 446-9259

DAVIS — BEATTY, INC.

• BUILDING MATERIALS • HARDWARE • PAINTS • ROOFING

966-968 DOUGLAS AVE. DUNEDIN PHONE 733-3141

PUCKETTE RONALD J (SANDRA L) POLICEMN CITY POLICE DEPT H1511 ARDEN AV •
--SANDRA L MRS OFC SEC MIDLAND MUTUAL LIFE INS R1511 ARDEN AV
PUCKNUS ERNEST O (MARTHA K) RETD H2313 SUTTON PL •
PUDDINGTON AGNES R700 MEASE MANOR
PUDILL DONALD J (DELORIS C) ELEC TECH HONEYWELL H2198 NOLAN DR (L) •
PUDNEY MARY E (WID HAROLD) H214 JOYLAND TRAILER PARK
PUES CHARLES L (SANDRA) ASST MGR SEABOARD FINANCE CO H1865 AUDREY DR
--LOUIS B (RUTH H) ASSOC EDWARDS WATERFRONT REALTY H1004 SEVARD AV •
--RUTH H MRS BKPR BRUCE TAYLOR REALTOR R1004 SEVARD ST
PUETZ DONALD J (ROSEMARY T) SERVMN NORTHWEST AIRLINES H2274 CURTIS DR S •
PUFAL ANDREW (FLORENCE B) RETD H1220 8TH AV NE (L) •
PUFF OLIVE G (WID CHARLES) RETD H224 PLAZA PINES TRAILER PARK
PUGH DOROTHY DIR HEAD START R BELLFAIR BEACH FLA
--DOROTHY P (WID SAM W) H1189 IVA ST •
--JESSE J TCHR ST PETE JR COLLEGE R1975 REBECCA DR
--JULIA M H1331 MAIN ST (D) LOT 100
PUGLIESE C V H228 PALM ISLAND SW •
PUIIA FRANK MGR SUGAR'N SPICE H500 N JEFFERSON AV •
PULCIFER IRA R (GERTRUDE) RETD H2484 BAYSHORE DR (D) •
PULEO DOROTHY J STUDT R1764 E DRUID RD
--FRANCES L MRS TCHR MILDRED HELMS ELEM SCH R1764 DRUID RD
--MARION J TCHR LARGO SR HI SCH R223 N SATURN ST
--MARION J TCHR LARGO HI SCH R223 N SATURN AV
--MEL A (FRANCES L) MEAT CTR FOOD KING MKT H1764 E DRUID RD •
PULLAM RAY M (J GERTRUDE) H864 ELDORADO AV (CB) •
PULLEY LESTER A (ESTHER E) RETD H1370 N LOTUS DR (D) •
--SARAH M (WID W H) H624 SHORE DR (L) •
PULLIA HOWARD R405 7TH AV SW (L)
PULLIAM BERNARD C (FRANCES A) RETD H1658 WILDWOOD RD •
PULLIN BURTON H (WINNIFRED N) RETD H3018 CAROLINA AV •
--THOS (FLORA C) MGR CASA CONTENTA APTS H2296 W BAY DR (L) APT 1
PULLING ROBT L (BETTY M) EMP GENL ELEC H1500 S PRESCOTT AV •
PULLMAN CO THE ROBT U BOYD AGT 341 MAIN ST (D)
PULLON HUBERT JR LAB WEBB'S NURSERY R (SH)
PULS ELLA L (WID OSCAR) RETD H1012 CHINABERRY RD •
--HAROLD C (JEAN G) V-PRES MERCO OF FLA H2317 GLENMOOR RD N •
PULSIFER ARTH (MARIE R) RETD H800 WELLINGTON DR •
--FRANK (THYRA) (FRANKS GARAGE) R TARPON SPRINGS FLA
PULTZ NORMAN (PEARL G) H512 JONES ST APT 5
PUMPHREY LOUIS V (ALVA F) RETD H1536 BONAIR ST •
PUMYEA HELEN F (WID JOHN L) BKPR OTIS E PRUITT INC H109 MAPLEWOOD AV •
PUNESSEN F HENRY (CATH V) RETD H1131 JACKMAR RD (D)
--MOLLY C NURSE R1131 JACKMAR RD (D)
PUOPOLO GEO H (INEZ M) H1646 HARBOR DR •
--GEORGIA I NURSE MORTON F PLANT HOSP R1646 HARBOR DR
PURCELL EDW STUDT R105 S LAKE DR
--FLORENCE M (WID THOS) NURSE MORTON F PLANT HOSP H105 S LAKE DR •
--GEO H (WILDA M) RETD H1242 LADY MARION LA (D) •
--HERBERT SLSMN WOLF BROS R899 FOREST GLEN RD
--JOHN C (ETHEL D) H501 PALMETTO RD (B)
--MARGT STUDT R12010 137TH ST N (L)
--PATK J (PATRICIA M) REP HERTZ CORP H226 KAROK TRAILER PK
--RAYMOND STUDT R105 S LAKE DR
--RAYMOND E (CLARA) STUDT H1591 ROSEMONT DR •
--THERESA (WID JOHN) R501 PALMETTO RD (B)
--WOODSON N (JULIETTE) CITRUS GROWER H12010 137TH ST N (L) •
PURCHASE BERTHA A (WID IRA) H301 S FERNWOOD AV
PURDOM LEWIS E REV H BAYVIEW GARDENS APT 15A
PURDY ANDREW MTCEMN GRAY MOSS INN R NEW PORT RICHEY FLA
--ATALA C MRS OFC SEC WAYNE PURDY EUROPEAN MTRS R1832 NURSERY RD
--C WAYNE (ATALA C) (WAYNE PURDY EUROPEAN MTRS) H1832 NURSERY RD •
--CLARENCE E (DORA M) RETD H121 SHIRLEY DR (L) •
--CLYDE R (EDNA S) RETD H112 SKY HARBOR MOBL ESTS
--DORA M MRS AIDE SUNCOAST HOSP R810 1ST AV NW (L)
--FRANCES M MRS RETD H1145 CHARLES ST •
--GARY D TECH MORTON PLANT HOSP H1675 SAN MATEO DR (D)
--GRACE A MRS H937 DOUGLAS AV (D) •
--JOHN (MAXINE D) PNTR CONTR H880 MANDALAY AV (CB) APT 217
--MARTHA P R121 SHIRLEY DR (L)
--MARY L MRS R2282 GULF-TO-BAY BLVD
--NORMAN H (ELLA M) RETD H2009 MC KINLEY ST •
--RAYMOND GREENSKPR EAST BAY COUNTRY CLUB R69 1ST STSW (L)
PURDY WAYNE EUROPEAN MOTORS (C WAYNE PURDY) AUTO REPR 1475 S GREENWOOD AV
PURE OIL PRODUCTS JACK E RUSSELL MGR 608 SEMINOLE ST
PURET FRANCIS J (GERTRUDE M) RETD H1316 WOODBINE ST •
--FRANK PNTR H417 JONES ST APT 11
PURKEY EDW D (ANNA) RETD H1018 HILLCREST MOBL HOME PARK
PURKHISER RUTH B (WID ROY H) RETD H27 LAMP LITER MOBILE CT (L)
PURKISS LEALOND A (BESSIE E) RETD H2962 ENGLEWOOD DR (L) •
PURMA ALF (BERTHA) RETD R2046 BRAMPTON RD
PURMAN VERNIE R3045 LOS GATOS DR (BB)
PURNELL HOWARD R1466 S JEFFERSON AV
--JAMES E (MARY F) (COACHMAN ROAD BEAUTY SALON) H321 HOLIDAY TRAILER RANCH
--JANET C MRS R1466 S JEFFERSON AV
--MARY F MRS (COACHMAN ROAD BEAUTY SALON) R321 HOLIDAY TRAILER RANCH
PURNHAGEN JOHN F (FLORENCE F) RETD H1455 ORANGE ST •
PURSER FRANK L ROOFER ABOVE ALL ROOFING R701 SENECA ST
PURSIFULL GRACE MRS (PEACOCK CLNS & LAUNDERERS) R ST PETERSBURG FLA
PURSLEY DICK W (EMMA E) RETD H31 SILVERCREST TRAILR PK (L)
PURSSER CHARLES J (CAROLYN D) PROCESSOR UNIVERSAL CIGAR H14181 CORAL WAY (L) •
--FANNIE L (WID WM B) H701 SENECA ST
--LEONA Q MRS MACH OPR GAY PRODUCTS H1261½ S FT HARRISON AV
PURVES JAY L H880 MANDALAY AV (CB) APT 427
PURVIS ANNA M WAITRESS MAAS BROS R1706 FULTON ST
--ANNIE G (WID QUINCY R) H346 6TH AV N (SH) •
--GLENN LAWN SERV NICK'S LAWN SERVICE R1563 TIOGA AV
--JOHN (JULIA) H654 149TH AV N
--LES (BERTHA M) JAN CITY H1563 TIOGA AV
--MARIAN A MRS WAITRESS MAAS BROS H1706 FULTON AV •
--MARILYN M STUDT R1282 ST ANDREWS DR (D)
--MARTIN E STUDT R1282 ST ANDREWS DR (D)
--WM E III (MARTHA I) PHYS TAMPA FLA H1282 ST ANDREWS DR (D) •
--WM L (GAIL H) REPORTER TAMPA TRIBUNE H1540 ORANGE ST •
--WM L (SYLVIA) ASST MGR WOOLWORTH'S H1209 NELSON ST (D) •
PURYEAR GROVER C (EMMA P) RETD H3070 GRAND VIEW AV •
PUTNAM CYRUS D (MARY H) RETD H249 JASPER ST (L) LOT 16
--GAIL OPR EMBASSY BEAUTY STUDIO R CLEARWATER LARGO RD
--HAROLD R700 MEASE MANOR
--MICHL C (GAIL L) CABLE SPLICER GENL TEL H906 16TH AV NW

Who's Who- and Where?

Such questions can only be answered by the Directory and that is where people look when they want to buy.

Are you properly displayed therein to get the business?

WEINERT Realty.

HOMES, LOTS, RENTALS, ACREAGE - BUSINESS OPPORTUNITIES - SALES

980 MAIN ST., SAFETY HARBOR TEL. 726-1798

The Power to Please!
FLORIDA POWER CORPORATION
YOUR TAX-PAYING, INVESTOR-OWNED ELECTRIC COMPANY

PUTNAM

--NANCY L (WID RANDOLPH E) H125 EDGEWATER DR (D) ●
--RDBT M (PHYLLIS S) ENG KELLER SALES & ENG H989 SAN SALVADDRE DR (D) ●
--WALTER L (ANNA S) H1665 W BAY DR (L)
PUTNEL MAUDE V H353 MAIN ST (SH) ●
PUTNEY AMOS REV (PAULINE) H906½ 8TH AV SW (L)
--EVERETT A (RUTH E) TCHR MADEIRA BCH JR HI SCH H1231 14TH CT SW (L) ●
--GLENN D (DDNNA L) AGT WABASH LIFE INS H794 SAN CHRISTOPHER DR (D)
--HERBERT S (SARAH E) RETD H1916 MARLIN DR (L) ●
PUTSCHER MADELYN (WID GEO) H2246 NOLAN DR (L) ●
PUTT FENIMORE E (AMBRA C) RETD H2472 TRADE WINDS DR W (D) ●
PUTTMYER THOS G (COPA K) RETD H1832 VENETIAN POINT DR ●
PUTZER EVA T DEPT MGR MAAS BRDS H614½ OAK AV
PUTZIER LIBBY (WID EDW W) H1407 S HERCULES AV ●
PUVOGEL ELFREDA H223 ISLAND WAY APT 809
PYATT BEN M (JOSEPHINE M) H1478 OLD KEENE RD (L) ●
--RDBERT L S (DOROTHY J) H1746 LUCAS DR
--SAML R (MINNIE B) RETD H228 11TH AV SW (L) ●
--TATE M (AMANDA E) RETD H8 S SATURN AV ●
PYATTE MARTHA E (WID IRA E) H831 5TH AV NW (L) ●
PYBURN BERNICE G (WID JDHN W) R2940 W BAY DR (L) APT 5
--JDHN W III (MARTHA) FIREFIGHTER LARGD FIRE DEPT H2940 W BAY DR (L) APT 3
PYLANT THDS E (JULIA G) ENG H1025 WDODCREST DR ●
PYLE CHARLES V (MARTHA) RETD H1331 MAIN ST (D) LOT 134
PYLKAS ADAH J BKPR MEASE MANDR
PYLON CAR WASH SELF SERV 1365 CLEVELAND ST
PYNES CHARLES C WLDR GULF MACH H975 CEDARWOOD DR (D)
PYOTT ARTH (ADELLE) RETD H1342 S WASHINGTON AV
PYTLIK ANNE H519 YELVINGTON AV
PYTLDWANY WALTER (CLARA M) BARBER FORT HARRISDN HDTEL BARBER SHOP H1797 RAINBOW BLVD ●
PYURO JDHN W (ANNA) RETD H2000 E BAY DR (L) LOT 140
QUACKENBUSH EDDIE J (BEATRICE A) RETD H703½ SMITH ST ●
QUAID CHARLES F (ALICE P) RETD H1880 LDMBARDY DR ●
QUAILS JAMES E (BARBARA A) TDDL & DIE MKR FED STAMPINGS H15573 BRISTDL CIR E
--JDSEPH W (EUNICE B) H15690 DARIEN WAY ●
--LINDA DENTAL ASST DR MARR R15690 DARIEN WAY
QUALITY CLEANERS (ARTH C SNYDER) 702 DREW ST

QUALITY COURTS MOTEL PHILLIPS (Elsie J Dowdy), Lyle E Nichols Mgr, A Quality Court, Overnight Rooms, Efficiencies and Apartments, Swimming Pool, Air Conditioning, Room Phones, AAA Approved, American Express Diner's Club, 2 Blocks From Golf Course, 1274 Cleveland st across From Cleveland Plaza, Tel 446-5094 (See Page 59 Buyers' Guide)

QUALITY SHOP THE (LEDNARD RAUCH) CLD I894 DREW ST
QUALITY TREE SERVICE (NDRMAN C SCHELD) 3077 GREEN ACRES AV (L)
QUALITY USED FURNITURE (KENNETH K AND MRS KATH J CLEMENTS) I335 S MISSDURI AV
QUALLY GUNDER D (CLARA F) RETD H2347 WHITMAN ST ●
QUALY HAROLD B (DDTTIE A) ADV COUNSEL 2219 S EUCLID CIR H2219 S EUCLID CIR ●
QUAM THDS (MARTHA) PETD H1331 MAIN ST (D) LOT 130
QUAROT ANNA (WID JDHN) H800 18TH ST SW (L)
QUARENGHI FRANK H204 S NEPTUNE AV ●
--SUSANNE V H204 S NEPTUNE AV ●
QUARLES EARL (JEAN) PLSTR H1416 NURSERY RD ●
--JEAN JAN ATLAS SERVS R1416 NRUSEY RD
--W E (DUNHAM'S SURGICAL APPL SERV) R1348 TURNER ST
QUARTERMAN EDMDN (GEDRGIA M) FRUIT PICKER H13196 118TH ST N (L)
QUAST GEO F (ELDA G) H10 S DRION AV ●
QUATTLANDER PAUL (HAZEL B) RETD H14 DE SDTD PL (B) ●
QUATTLEBAUM IRIS DPR DEBDNAIR BEAUTY SHDP R503 S PRDSPECT AV
--JAMES B (MARY G) MECH CLWTR LNDRY H1220 CLAIRE DR

QUATTLEBAUM

--MARGT A (WID JAMES B) H503 S PRDSPECT AV ●
--MARY G MRS DRR THE BEAUTY STUDIO R1220 CLAIRE DR
QUAYLE CHRISTENA S (WID FRED A) H137 PLAZA PINES TRAILER PARK
QUEAL LAURENCE R (HELEN H) H1024 RARK DR (D) ●
QUEBBEMAN NDRBERT P (MARGT L) ENG GENL ELEC H1524 21ST ST SW (L) ●
QUEENER RALPH H (GRACE C) RETD H656 BRDADWAY (D) ART I
QUESNEL HENRY R (DDREEN M) MECH THAYER MTR H1325 WINDSDR DR ●
QUESSENBERRY RDBT C (ALICE L) CHIRDPRACTDR 1152 GRDVE ST H1152 GRDVE ST
--TERRY L (RITA M) TCHR JDHN F KENNEDY JR HI SCH H1727 MADRID DR (L) ●
QUESSY HUGH C (ALICE E) RETD R2336 HARN BLVD
QUIANA JDSEPH G H1861 DEBDRAH AV (L) ●
QUICK AGNES TCHR COMMUNITY PRIDE NURSERY SCH R600 N MYRTLE AV
--BARBARA A MRS SEC SERV 1258 S HIGHLAND AV H1637 FDRTUNE DR ●
--BENJ M (ELLA M) RETD H230 3D AV SW (L) ●
--CDRNELIUS S (RUTH L) H1113 TWIN LAKES TRAILER LDDGE
--JEAN H (MARIE) H2665 GULF-TD-BAY BLVD ART S1 ●
--JDHN KITCHEN MN MEASE MANDR
--JUDITH STUDT R295 BAYSIDE DR (CB)
--LDUIS CITRUS WKR R915 ENGMAN ST
--PATRICIA MRS DIR DF VDLUNTEERS MDRTDN F PLANT HDSPITAL AUXILIARY R295 BAYSIDE DR (CB)
QUICK SERVICE T V (DDN C MC CRACKEN) I315 S MISSDURI AV
QUICK SNACK COFFEE SERVICE (RICHD H BDNNELL) 6535 142D AV N
QUICK STANLEY S (DDRDTHY M) RETD H1068 RDRTER DR (L) ●
--WM F (PATRICIA C) (BASSETT-QUICK) H295 BAYSIDE DR (CB) ●
--WM F (IRENE) H501 MANDALAY AV (CB) APT A21
QUICKE GERTRUDE M MRS MGR LIL KING (DLDSMAR FLA) H1454 SAN MATED DR (D) ●
QUIDLEY RUBIN N (EDNA M) RETD H1852 NDRTHWDDD DR ●
QUIGGLE JDHN A (ELIEN D) RETD H1313 3D ST N (SH) ●
QUIGLEY BESS K NURSE 512 JDNES ST ART 6 H512 JDNES ST 512 JDNES ST ART 6
QUIK-CLEAN DF CLEARWATER (KENNETH GEYER) SELF SERV LNDRY 1327 N HIGHLAND AV
QUILL WM H JR H1269 FLUSHING AV
QUILLAN GUEST HDME (MRS AMANDA D CHAMBERS) 504 SEMINDLE ST
QUILLEN JESSE M (ELIZ A) MTCEMN FLA FDRESTRY H2484 CHAUCER ST
--WM T SHT MTL WKR H90 JASPER ST (L) APT I5
QUILLIGAN DENIS J CHF INVESTIGATDR STATE ATTY R ST PETERSBURG FLA
QUILLIN CLARA E (WID KENNETH H) RETD H2044 N BETTY LA
--HERMAN M (MARY) FIREFIGHTER DUNEDIN FIRE DEPT R TARPDN SPRINGS FLA
QUILLINAN EDWIN F (GERTRUDE I) RETD H1425 SATSUMA ST ●
QUIMBY BRUCE M (H JANE) AREA MGR AMITY LEATHER H1467 DVERLEA ST ●
--J E BARBER DDUGLAS BARBER SHDR R NEW PDRT RICHEY FLA
--WM G (JULIA) RETD H223 BAY-ARISTDCRAT
QUIN RDBT M (MAUREEN) ENG HDNEYWELL H2186 DAK GRDVE DR ●
QUINCY RDGER B MERS AGT I47 HIGHLAND AV (D) H147 HIGHLAND AV (D) ●
QUINLAN BESSIE SLSWN DRCHID GIFT SHDP R8465 137TH ST N
--JAMES M (JDAN R) (JIM QUINLAN CHEVRDLET) H15 AMBLESIDE DR (B) ●
QUINLAN JIM CHEVRDLET CD (JAMES M QUINLAN) 15005 US HWY I9 S
QUINN AGNES F SLSWN H840 BRUCE AV (CB) ●
--ARTH L (MISAKD) USA R1614 STEVENSDN DR
--ARTH T (DDRDTHY A) PETD H1249 GRENADA AV ●
QUINN BERT D (IRENE D) ATNDT H1812 STAR DR

QUALITY COURTS
APPROVED AAA COURT
QUALITY COURTS MOTEL PHILLIPS
• Phones
• Pool
• Shuffleboard
• Television
• Restaurant Adjoining
1274 CLEVELAND STREET
Across from Cleveland Plaza
Reservations
TEL. 446-5094

Fordman J. Beach Jr.
REALTOR
McMEEKIN
Member International Traders Club
●
Phone (813) 442-8352
1257 B S. FORT HARRISON AVE.

SULLIVAN & KING ENTERPRISES, INC.
Bonded Fruit Shippers—Gifts and Tropical Candies
Florida's Finest Taste Treats
1799 U.S. Hwy. 19 North, Tels. 726-4569 - 726-2388

SULLIVAN & KING NURSERIES
Construction Equipment Contractors—Fill—Grading—Sodding
Mowing—Complete Landscaping Service
Featuring The Tropicaire Nursery
1799 U.S. Hwy. 19 North, Tels. 726-2388 - 726-4569

AIR CONDITIONED
Pelican Restaurant
ON CLEARWATER BEACH
Fine Food — Excellent Service
LUNCHEON, DINNERS, COCKTAILS
LIQUOR STORE
"OPEN YEAR AROUND"
470-72 MANDALAY AV. (CB)
PHONE 442-3151

PINELLAS AWNING AND SCREENING CO., Inc.
•
375
9th Av. S.
(Safety Harbor)
TELEPHONE
726-3990

QUINN

--DANL W (PIERRETTE B) TREAS FLA HEALTH AGCY H104 N FREDERICA DR •
--EILEEN M RB40 BRUCE AV (CB)
--ELSIE B (WID ARTH L) HI614 STEVENSON DR •
--GENE (BETTY G) RETD H59 N PINE CIR (B) •
--JAMES M (JANE J) RETD HI5001 AVALON AV •
--JAMES P (LORRAINE M) AGT HANCOCK MUTUAL LIFE INS H1325 SANDY LA •
--JOSEPH C (MYRTLE) H313 HOLIDAY TRAILER RANCH
--LORRAINE M MRS TECH DONALD I MAC DONALD R1325 SANDY LA
--LUCILE E MRS H2257 NORMAN DR
--MAXIE E (ANN I) PAINT MKR H182B WELLAND DP (L) •
--PETER B STUDT R104 N FREDERICA DR
—PIERRETTE B MRS NURSE 104 N FREDRICA DR H104 N FREDERICA DR
--ROBT E STUDT R59 N PINE CIR (B)
--THURMAN W AREA MGR JOHN W STANG CORP HI10B STEPHAN FOSTER DR (L) •
--VIRGINIA S MRS HI3473 CROFT DR (L)
--WALTER RETD H329 GREEN ACRES MOBL HOME PK
QUINTANILHA CONSTANCE (WID JACK) SLSWN JOHN BALDWIN H194 TWIN LAKE DR (L) •
QUINTERO ADELBERTO (OTELIA) H1400 BROWNING ST •
QUINZER GEO A (LEE) H201 HOLIDAY TRAILER RANCH
QUIRK ANDREW R (CATH G) H400 HARBOR VIEW LA (L) •
--CARL W RI605 LOGAN ST
--GLADYS P (WID WM F) OFC SEC YWCA HI60S LOGAN ST •
--JOHN E (MARGT E) RETD H1645 CAPDINAL DR (D) •
--MARGT M (WID MAURICE) H20B BELLE MEADE CIR (L)
QUISENBERRY ANDERSON C ACCT REAL EST TITLE H934 LANTANA AV (CB) •
--GERMIA A (WID JAMES F) H834 LANTANA AV (CB) •
QUIST MAGDALEN D (WID WM) RETD H90S JASMINE WAY •
QUITMYER HARRY D (SIMONE F) RETD H1466 LEMON ST •
R C B REALTY (MRS RUTH C BUSH) 211 S GARDEN AV
R C E ELECTRONIC INDUSTRIES INC JOSEPH LADONICZHI PRES DONALD M NILES V-PRES MRS CLARA LADONICZHISEC-TREAS 1965 CALUMET ST
R E A EXPRESS ROBT U BDYD EXP AGT 341 MAIN ST (D)
R E A EXPRESS JOHN N SCOURAS AGT 942 MAIN ST (SH)
R E A EXPRESS F ENG COLE JR AGT 206 S EAST AV

R J'S STEAK HOUSE (R J Foster), Johnny Damos Mgr and Maitre D', Charcoal Broiled Steaks With A Nationwide Reputation, All Major Credit Cards Honored, Banquet Rooms Available, 10400 Gandy blvd, Next Door To Derby Lane, StPetersburg, Fla, Tel 525-9056

R & L WELDING (JAMES R GORMLEY) 1B45 SANDY LA
R M & ASSOCIATES (ROBT M COX) MFRS REP 501 S PAULA DR (O)
R & M STUCCO CRETE (RUSSELL F MINIER J HERBERT ROTH) 1319 S HIGHLAND AV
R M T HOLDING CO ROBT M THOMPSON JR PRES RALPH N KING V-PRES ROBT M THOMPSON SEC-TREAS CONSTN 712 GRAND CENTRAL ST
R & R LAWN INC GARLAND RAMEY PRES 13474 CROFT DR (L)
R & S SERVICES INC ROBT M THOMPSON PRES EDW R SCHRAMM V-PRES MRS MILDRED B BERNHARD SEC-TREAS BLDG CONTRS 720 GRAND CENTRAL ST
RAAB SUE H506 GRAND CENTRAL ST
RAAEN JOHN C (ALEXANDRA H) RETD H305 BAMBOO LA (L) •
RAASCH WILHELM TRAINEE MEASE HOSP & CLINIC R1709 LINWOOD CIR
--WM D (ELLA H) COOK MEASE HOSP (D) H1709 LINWOOD CIR •
RABBE NORMA L WAITRESS CLWTR COUNTRY CLUB RI205 CEARWATER LARGO RD (L)
RABBIE LOUISE MRS WAITRESS CLWTR COUNTY CLUB H1534 S MYRTLE AV
RABBITT JOSEPH W SIGN PNTR CAL DOYLE DISPLAY R TAMPA FLA
RABE EUG W (MARGT S) PUBL MGR GENL TEL DIRECTORY HS10 PALM OR (L) •
--ROBT W (MARJORIE L) PURCH AGT HONEYWELL H2290 S INDIAN AV (L) •
RABEP EDW M (EMILY C) RETD H2B95 DEL RIO DR (BB) •
RABIN EDW W (MARY L) RETD H1463 SEABREEZE ST •

RABIN

--WM COORDINATOR JACK TAR HOTEL
RABON PAUL T (ROBERTA L) TECH HONEYWELL H292 VELMA DR (L) •
--THOS DRIVER HERRIN LBR H703 N FT HARRISON AV APT 3
RABY A GLEN (JUNE) EMP COUNTY MISQUITO CONTPOL H1507 NELSON AV •
RACHELS BILL J (SHARON) PRES BUD FELIX CONSTN H2709 ADRIAN AV (L) •
RACHOFSKY PAULINE D (WID LOUIS J) H71I S LINCOLN AV APT D2
RACHUNOK PETER (ANN) RETD H9I4 MC VEIGH DR •
RACINE ERNEST H (HELEN L) CITRUS GROWER H2020 MADERIA AV (D) •
RACK RAYMOND W (ELIZ A) RETD H249B ELYRIA AV (L) •
RACKHAM EVELYN (WID STUART J) H1930 WESTGATE AV (L) •
RACKLIFF EDITH MRS HB01 MAIN ST (D) LOT IB
RACKLIFFE RICHARD P COMPTROLLER AEROSONIC CORP
RACY JOHN (ADELINE) RETD H605 MICHIGAN BLVD (D)
RADAK EDNA G MRS MLD ASST FRANCIS C HOARE R1667 PALACE DR
RADAKE GEO J (HILDA C) RETD HI634 S JEFFERSON AV •
RADCLIFF JOSEPH H (MILDRED C) PNTR CONTR I132 GROVE ST H1132 GROVE ST
RADCLIFFE THELMA H MRS MGR VINCENT RADCLIFFE DECORATORS SERV R120 N ORION AV
--VINCENT A (THELMA H) (VINCENT RADCLIFFE DECORATORS SERV) HI20 N ORION AV •

RADCLIFFE VINCENT DECORATOR SERVICE (Vincent A Radcliffe), Interior Decorator Service, Custom Made Draperies, Fabric and Drapery Hardware, 116 N Orion av (33515), Tel 446-3386

RADEBAUGH MYRTLE M (WID JAMES L) H550 BAYWOOD DR S (O) •
RADER EDW STUDT R2001 GATEWOOD DR (L)
--ELEANOR C (WID ELMORE C) RETD HI5BI YOUNG AV •
--MARY E (WID WALLACE E) SLSWN MAAS BROS H2001 GATEWOOD DR (L) •
--MERIT H (MABEL F) RETD HI436 REGAL RD •
RADERMACHER ALBERT W (MARIE) CARP H2695 WHITNEY RD •
RADERS ATLANTIC SERVICE STATION TOM CASSEL MGR 2200 DREW ST
RADFORD CLAUDE A (LOUISE V) SLSMN FOREMOST DAIRIES H525 LOCKLIE ST (D) •
--EILEEN M LEGAL SEC TANNEY & FORD R525 LOCKLIE ST (D)
--RUTH M MRS OFC SEC FLA NURSES ASSN R206 S MAYWOOD AV
--WM HI304 N OSCEOLA AV •
--WM J (RUTH M) FIELD SUPT INDUSTRIAL OVEN H206 S MAYWOOD AV •
RADICH MARTHA (WID JOSEPH J) RETD H249 JASPER ST (L) LOT 135
RADIO CLEARWATER INC C H ADAMS PRES D L POOBOY V-PRES G A ROBINSON V-PRES-SEC-TREAS 201 S FT HARRISON AV

RADIO STATIONS W T A N & W T A N-FM, Clearwater Radio Inc Operators, H Dennison Parker Pres-Genl Mgr, Day and Night AM 1340 KC, FM 95.7 MC on Your Dial, Studio and Office "On The Bay Front" 200 Pierce blvd, Tel 446-3084

RADKE LEON M (NOREEN) RETD HI2037 145TH ST N (L) •
RADLEY EARLE (CHARLOTTE M) HI307 FLAGLER DR •
RADLINE IRENE MRS H713 GERSHWIN DR (L) •
RADLOFF HELEN V (WID HILBERT R) SLSWN ACE LIQUOR H411 N MARS AV
--RICHD J (FANNIE T) RETD H9 N KEYSTONE DR •
RADOVICH STEVE (KATHRYN) RETD H2284 NASH ST •
RADOVIC STEPH E (NELLEN) RETD H1I2 LAKE JUDY LEE DR (L)
RAE CHRISTINA MRS WINTER RES HB4 TRAILER CITY
--POLLY (WID DEL) NURSE SUNCOAST HOSP H45 SILVERCREST TRAILR PK (L)
--ROGER L (MARJORIE E) SLS ENG WESTING HOUSE CORP H2474 BURNICE DR •

Consult the CLASSIFIED LISTS of the DIRECTORY

If You Would Find What You Wish to Buy

A TO Z
A TO Z RENTAL CENTER
RENTS MOST ANYTHING YOU CAN USE
TOOLS AND EQUIPMENT FOR WORK AND PLAY
SAVE BY RENTING — WE DELIVER
2210 Gulf-To-Bay Blvd., Clearwater, Fla.
Tel. 446-6542

CLEARWATER TILE & TERRAZZO COMPANIES
Terrazzo Floors – Tile Contracting – Seamless Flooring – All Types of Resilient Flooring
"SERVING CLEARWATER FOR OVER 30 YEARS"
616 DREW ST. and A.C.L. R.R., CLEARWATER PHONE 446-8373

RAE

--THOS RETO H BAYVIEW GARDENS APT B
RAEMER JAMES J R31 ISLANO WAY
RAETHER WALTER A (BERTHA M) HI4456 LARBOARD LA (L) ●
RAETZ ANNA MRS H2B55 GULF-TO-BAY BLVO RM 103
RAFFERTY MARY E (WIO FRANK J) H1304 SPRINGOALE ST ●
--REX N (HELEN R) RETD H810 LANTANA AV (CB) ●
RAFUSE V RUTH (WIO GUY O) H2495 BAYWOOO DR E (D) ●
RAGAM MANUEL MGR SERVICEMASTER R TAMPA FLA
RAGAN BRUCE (KAY) MACH OPR ENGRAVING OESIGN R FLEETWOOO MANOR APTS APT 7
--DAVID L (WANOA M) R507 CLEVELAND AV SW (L)
--MURTICE (WIO ARTH L) R420 HUOSON ST
--RUDOLPH C PURCH AGT NATL BIFF BURGER SYS R PO BX 238 (L)
RAGER ALBERT E (ANNIE E) RETD H609 INOIANA AV
--ALBERT E JR LAB CITY PKS & RECREATION DEPT R609 INOIANA AV
--ARLENE O MRS R801 TURNER ST
--CARL E MECH THAYER MTR R811 LOTUS PATH
RAGOZZINO MARGT F MRS R782 25TH ST SW (L)
RAHMEL EDW W RI787 PASAOENA OR (D)
--HERMAN L (AUGUSTA H) RETD H1787 PASADENA OR (D) ●
RAHMES RALRH E (GLAOYS M) RETD H1407 FAIRWAY DR (O)
RAHN ERVIN J (EVELYN L) ENG HONEYWELL H711 9TH ST NW (L) ●
--WM C (HELEN) RETD H1331 MAIN ST (O) LOT 62
RAIBLE ELEANOR E MRS OFC SEC VERNON L HAGAN R1241 S EVERGREEN AV
--WM J (ELEANOR E) SUPT CITY GARAGE H1241 S EVERGREEN AV ●
RAICHLE BLANOFORO F (GERTRUOE J) SLSMN EDAR H3537 4TH AV SE (L) ●
--HENRY F (SHIRLEY B) TCHR ST PETE JR COLLEGE H3534 BEGONIA PL (L) ●
RAILTON LESLIE C (BERNICE R) RETO H400 MAGNOLIA OR ●

RAINBOW (Harold Hays), Deep Sea Fishing All Day, Miss Elsie, ½ Day, Albertina Charter 1-15 Persons, All Diesel Powered and Coast Guard Approved (See Page 34 Buyers' Guide)

RAINBOW APARTMENTS (LESTER J OREHER) 21 KENDALL ST (CB)
RAINBOW COURT (FREO G BUCHHOLO) I159 N CLEARWATER-LARGO RO (L)
RAINBOW WALTER B CARP H82I 16TH AV NW ●
RAINES SEE ALSO RAINS
--A WINTER RES H1563 LAURA ST
RAINES, HARPER & VAN SCOIK (ROBERT H RAINES, REX E HARPER, WILBER G VAN SCOIK), CERTIFIED PUBLIC ACCOUNTANTS, FIRST NATIONAL BANK BLDG, I N OSCEOLA AV, TEL 446-0504
RAINES RAYMONO L ACCT 400 CLEVELANO ST RM 405 R1865 HAROING ST
--ROBT H (MARY C) (PAINES HARPER & VAN SCOIK) H1362 STRATFORO OR ●
--THOS W (JESSIE S) MECH LES SNIDER GULF SERV H1865 HARDING ST ●
--VERNER V (CLAPA P) RETD H36 N PINE CIR (B) ●
RAINEY CHARLES E (GERALDINE E) PRES-TREAS FLORIDA STATISTICAL SERVS H1363 CHESTERFIELO OR ●
--DAVIO LAB CAMRBELL PAVING H638½ WOOOLAWN ST
--DOROTHY W MRS CLK RINELLAS LBR R1546 TILLEY AV
--OOUG SLSMN H1720 S WASHINGTON AV
--DOUGLAS APPR BUO WILLIAMS PLMB R801 HOWARO
--KAY (WIO W S) H159½ 4TH ST NW (L)
--WM O (MATTIE M) MECH BELLEAIR BILTMORE HOTEL H801 HOWARO ST ●
RAINIER OLA P (WOO CHARLES T) H FLEETWOOD MANOR APTS APT 12
RAINNIE ROBT (MAE H) RETD H128 LIVE OAK LA (L) ●
RAINS SEE ALSO RAINES
--ALF M (C FAYE) PLSTR H356 BTH AV N (SH) ●
--BOYCE M JR (REBA L) SLSMN KENNEDY & STRICKLANO H1024 PINE BROOK OR ●
--BOYCE M (BEATRICE H) RETD H1206 N OSCEOLA AV ●
--CHARLES R (PHYLLIS B) MEAT CTR PUBLIX H1375 DAVIS RD (D) ●

RAINS

--JAMES A JR (BARBARA E) GROUNDSKPR OUNEDIN PARKS DEPT H1520 SANTA ANNA OR (D) ●
--JAMES A (LITTY L) RETD H1242 RICHLAND AV (O) ●
--LINDA STUDT R1513 BEVERLY OR
--REBA L MRS TCHR SAN JOSE ELEM SCH R1024 PINEBROOK DR
--ROGER (MARGT) H1513 BEVERLY DR ●
--VIRGINIA MRS CLK PICK KWIK STORE R665 6TH AV N (SH)
RAINVILLE KITTY MRS H603 VINE AV
--PAUL (PEGGY) BARBER H600 E DRUIO RD
RAIRIE WM E (MABEL L) HB09 13TH AV SW (L) ●
RAITH WM H (MARIE R) SLSMN CROOKER BLDRS SUP H493 BLUFF VIEW OR (BB) ●
RAITYMAN JOHN P (ANN) RETO H BX722 STATE RO 580
--LOUISE R BX722 STATE RD 580
RAITZ RUBY L (WID ROBT) RETO H560 BAYWOOD DR S (O) ●
RAJEWSKI EDW R (ELIZ A) AGT GEO WASHINGTON LIFE INS H1621 VALENCIA DR W (L)
RAJK FRANK J (COLLEEN T) ASST MGR PUBLIX SUPER MKT H375 E OVERBROOK DR (L) ●
RAJSKY CARDLYN L TCHR PLUMB ELEM SCH R1409 S BETTY LA
RAKES MARGT E (WID JOHN) R601 RALM RL (SH)
--ROBT H (MARIE J) RETD H1411 AMBASSAOOR OR ●
RAKLETS CATH V (WIO THDS E) H315 S BUENA VISTA OR (D) ●
RAKOCZYNSKI FRANCES V (WIO SYDNEY) R700 S PROSRECT AV
RAKOSKA ROBT W (DONNA A) GLAZER WALKER GLASS H2572 ELYRIA AV (L) ●
RALEIGH NOSA L CHKR CLWTR LNDRY RB GREENWOOO ARTS
RALEY MELVIN O (KAREN A) CTR BEE TOP TOGS H705 5TH ST S (SH)
RALPH DOUGLAS STUDT R1970 ATLANTIS DR
--GEO D (GLORIA J) SERV WRTR KENNEDY-STRICKLANO H1970 ATLANTIS DR ●
--GLORIA J MRS MGR PICK WKIO FOOD STORES INC R1970 ATLANTIC DR
RALSTON ALBERT O (GLADYS) SLSMN DOROTHY OOUGLAS INC R NEW PORT RICKEY FLA
--ANNA W (WIO GIDEDN) R910 5TH AV NW (L)
--DAVIO S (LAVERN A) H1723 LAURIE LA (B) ●
--DILLMAN R (EVELYN M) (ADVANCE TV SALES & SERVICE) H620 ORANGEWODO DR (O) ●
--DONALD J REV (PHYLLIS L) PASTOR GRACE BAPTIST CH H1736 GREENLEA DR
--EDGAR W (VIOLA M) MGR WOLFIE'S RESTR H1726 MEHLROSE AV (B) ●
--EZEKIEL JR (MARY H) H615 YELVINGTON AV ●
RAMBERT HERBERT J H19 N CIRUS AV ●
RAMELLA ALDO M (MARJORIE E) ELECTN H356 30 ST NW (L) ●
--BRUCE E STUOT R356 30 ST NW (L)
--J ROBT STUOT R356 3D ST NW (L)
--MARJORIE E CAFETERIA WKR LARGO SR HI SCH R356 EO ST NW (L)
RAMER ORLAN SLSMN HARDIN'S NURSERY GARDEN SHOP FLORIST R PALM HARBOR FLA
RAMERS DELMER J JR (DEANIE B) SLSMN HARRY LEU H235 MILWAUKEE AV (D) ●
--M KATHY STUDT R235 MILWAUKEE AV (D)
RAMERT WM (DOROTHY) RETD H404 GOLDEN TRINGL MBL MNR(L)
RAMEY ELLIE S (WIO EDWIN S) H171B MAGNOLIA RO (B) ●
--GARLANO (OIANE E) PRES R & R LAWN H13474 CROFT DR (L) ●
--RUTH J (WID WARREN A) H1015 MANDALAY AV (CB) ●
RAMIREZ ENRIQUE F RHYS MORTON PLANT HOSP H429 PINELLAS ST
--ENRIQUE J STUDT R429 PINELLAS ST
RAMM CHARLES RETD R1742 SUNSET OR
RAMMES WALTER H (ALEXANORA S) H1361 WEBER DR ●
RAMPY THOS P JR (NANCY A) COMPTROLLER HONEYWELL H1516 BEVERLY DR ●
RAMSAY GRETA V (WID FREOK A) RETD H12B3 N SEOEEVA CIR ●
--HAZEL A MRS OFC SEC COMMUNITY SERV FOUNDATION R307 S COMIT

NEED A LOCKSMITH
HILLER'S LOCK AND SAW SERVICE
Phone Day or Night 446-6125
1756 Clearwater - Largo Rd. - Clearwater, Fla.

McMullen's Feed Store Inc.
● FERTILIZERS
● BABY CHICKS
● SEEDS
● FEEDS
● INSECTICIDES
● FARMERS SUPPLIES
● GARDEN EQUIPMENT AND TOOLS
Headquarters for VIGORO and SWIFTS PLANT FOODS
Phone 446-2248
Ask for C. LESTER McMULLEN or ROBT. C. HOLMES for Expert Advice on Your Lawn and Garden Problems
1220 S. Fort Harrison Ave.

MR. FIX-IT CO. GENERAL CONTRACTOR
● HOME REPAIRS ● REMODELING ● ADDITIONS ● ALTERATIONS ● CONCRETE WORK
No Charge For Estimates
1923 Indian Rocks Road, Largo, Fla. Phone 581-2326

HAROLD A. BJORK
REAL ESTATE
Homes
Conventional
FHA and VA
Financed
Mrs. Virginia C. Bjork
Contractor
FINE HOMES
COMMERCIAL BUILDINGS
1700 NURSERY RD.
PHONE 446-0225

PHONE 446-3055
JOHN S. RHODES, Jr.
FUNERAL DIRECTOR
1721 GULF-TO-BAY BLVD. CLEARWATER
PHONE 446-3055

RAMSAY
--KATH J R610 EDGEWATER DR (D) APT 11
--KATH M (WID ROBT S) H610 EDGEWATER DR (D) APT 11
--RUTH S (WID PAUL R) H1647 SANTA ANNA DR (D) ●
RAMSDELL FRANK B ASST MGR BELLEVIEW BILTMORE HOTEL R100 BELLEVIEW BLVD (B)
--JOSEPH P (GERALDINE M) SLSMN MONTGY WARD H1730 SCOTT ST ●
--RICHD OFC MGR BELLEVIEW BILTMORE HOTEL P100 BELLEVIEW BLVD (B)
RAMSDEN JAMES DIR FIRST FED SAV & LOANS ASSN OF LARGO R1869 OVERBROOK RD
--JAMES F (ELLEN D) SANITARIAN COUNTY SAN DEPT H1869 OVERBROOK AV ●
--WM F STUDT R1869 OVERBROOK AV
RAMSEY A H1219½ EWING AV
--BERTAH L (WID CALVIN H) DRAPERIES H1232 S SEDEEVA CIR ●
--CHERRYANNE MRS CLK MC GEE ELEC R1352 WOODBINE AV
--CLARENCE W DRFTSMN COUNTY ENG DEPT R ST PETERSBURG FLA
--EVANS M (VERNON P) ACCT ARTH ANDERSON H117 POINCIANA LA (L)
--FLOYD E (JOSEPHINE E) H204 EVELYN AV ●
--GARY ATNDT MIDWAY AM SERV R10901 11STH AV N (L)
--HAROLD E JR REV (HELEN C) PASTOR NEW TESTAMENT BAPTIST CH (L) H7370 WINDSOR LA
--HAZEL A MRS H307 S COMET AV
--IDA J MRS WAITRESS LAMP POST R10901 11STH AV N (L)
--JEFFERSON M STUDT H117 POINCIANA LA (L)
--JILL A MRS MGR VOGUE INTERIORS H401 N PRESCOTT AV ●
--JUDITH A BINDER LARGO SENTINEL R1784 DOVER LA
--JUNE D (WID JOHN P) H522 EDENVILLE AV ●
--LAWRENCE (JUDITH) PLANT OPR BELLEAIR SEWAGE DISPOSAL PLANT H1784 DOVER LA ●
--LAWRENCE PLANT OPR BELLEAIR SEWAGE DISPOSAL PLANT R1784 DOVER LA
--LEON R (OLIVE R) CARP MUSCARELLA & PRIDA H1201 E UNION ST ●
--LEON R RETD H1331 MAIN ST (D) LOT 52
--MARIE O MRS (CHIC-INN) R1419 DE LEON ST
--MICHL STUDT P1201 E UNION ST
--OLIVE C MRS DIR OF NURSING SERVICES MEASE HOSP & CLINIC R BOX 563 UNION ST (D)
--THOS S (LOIS) ENG DANIEL CONSTN H1385 HARBOR HILL PKWY (SH) ●
--WM A (CHERRYANN) ELECTN CITY ELEC DEPT H1352 WOODBINE ST ●
--WM C (MARIE O) RETD REA EXP H1419 DE LEON ST ●
--WM H (LYLE Y) ASST MGR MURPHY CORP H1415 FLAGLER DR ●
--WILLIS (MARTHA) RETD H210 SOU COMFORT MOBILE VIL
RANALL FRANK (MAE) RETD H1242 CARACAS AV ●
RANCH MOBILE CO-OP MOBILE HOME PARK JAMES F STALLKAMP MGR 14998 US HWY 19 S
RANCK JAMES M (LOTA G) RETD H1283 SEMINOLE ST ●
--MARY J OFC SEC D H PASSELL & CO H2076 N HIGHLAND AV ●
--MARY J BKPR D H PASSELL & SONS R2076 N HIGHLAND AV
--TERRI L MRS BKPR SUNCOAST HOSP R8148 91ST TERR N (L)
--VERNA L CLK-TYP COUNTY CIRCUIT CT CLK R7901 SEMINOLE BLVD E APT 3 (L)
RAND DON A (MARIE W) SLSMN JOHN B HOADLEY INS AGCY R INDIAN ROCKS BEACH FLA
--EDWIN H BX697 ROOSEVELT BLVD
RANDALL ABBIE LYNN H880 ORANGEWOOD AV APT 122S
--ARTH G (RUTH I) (TROJAN MARINE SLS) H49 WINDWARD ISLAND ●
--BOYD (JEAN) RETD H209 BOULEVARD TRAILER PARK

RANDALL DONALD B (Janet M), Sec-Treas Condon-Meek Inc, 1211 Court st, Tel 446-5051, r10293 110th av N (L), Tel 584-5145

--FRANK W (PEARL H) H215 THE COUNTRY PARK
--HAROLD E (ALICE E) H880 MANDALAY AV (CB) APT 1201
--HENRY B (BERTHA F) H1166 PALMETTO ST ●

RANDALL
--JAMES H H530 BROOKSIDE DR ●
--JANET M MRS V-PRES ROBT J MC MULLEN ENTERPRISES R10293 110TH AV N (L)
--JIMMY RETD R69 1ST ST SW (L)
--JOHN C (MINNIE E) RETD H810 1ST AV NW (L)
--LOUIE V (IDA W) PRES ORANGE BOWL H326 WILDWOOD WAY (B) ●
--MARCUS S (MARGT L) MECH EAST BAY COUNTRY CLUB H1004 NOLAN DR (L)
--MARY A MRS CASH PUBLIX SUPER MKT R1719 SHERWOOD ST
--MELVIN L (MARY A) SLSMN LARRY DIMMITT CHEVROLET H1719 SHERWOOD ST ●
--PHILIP A H594 LOIS LA (BB) ●
--ROBT J TCHR MILDRED HELMS ELEM SCH R11612 110TH ST N (L)
--THOS E (DONNA) MGR HEART'S DESIRE MOTEL H2090 BAYSHORE DR (D)
--WALTER (HAZEL) H119 SWAN RD ●
RANDELL BURR J (LILLA F) RETD H206 COPBETT ST (B) ●
--HAROLD C (PHYLLIS) H948 LAKESIDE PARK
RANDLE COURT (WM H RANDLE) TRAILERS 969 10TH AV NW (L)
RANDLE EDWIN H (AGNES K) H503 ALTHEA RD (B) ●
--WM H (MARGT G) (RANDLE CT) H969 10TH AV NW (L) LOT 1 ●
RANDOL HAROLD E (JOANNA) RETD H404 SOU COMFORT MOBILE VIL
RANDOLPH ELEANOR J MRS V-PRES PAUL F RANDOLPH INC R13326 INDIAN ROCKS RD (L)
RANDOLPH FARMS (PAUL F RANDOLPH) HORSE BREEDERS 13236 INDIAN ROCKS RD (L)
RANDOLPH GERALD L (JANET S) ENG HONEYWELL H3648 HIGH BLUFF DR (L) ●
--HILDAC C MRS MAID 155 BAYVIEW DR
--JOHN (GLADYS) H1000 N MISSOURI AV
--KATHRYN G (WID EDW A) H534 YELVINGTON AV ●

RANDOLPH PAUL F (Eleanor J), Pres-Treas Paul F Randolph Inc, 433 Cleveland st, Tel 446-4034, h13236 Indian Rocks rd (Largo), Tel 595-3471

RANDOLPH PAUL F INC
PAUL F RANDOLPH, PRESIDENT-TREASURER
MRS ELEANOR J RANDOLPH
VICE-PRESIDENT
GRACE W MOORE, SECRETARY
REALTOR
REAL ESTATE
GENERAL INSURANCE
AUTOMOBILE, BONDS, CASUALTY
FIRE, LIABILITY, MARINE
433 CLEVELAND ST
TELEPHONE 446-4034
(See Page 73 Buyers' Guide)

RANDOLPH RICHD F (EILEEN L) SLSMN PAUL F RANDOLPH H2199 SUNSET CIR (L) ●
--ROBT F (JEAN) ENG H1411 S HERCULES AV ●
--WM L H636½ COURT ST
RANES RAYMOND D (DONNA) PHYS 1710 DREW ST RM I R2302 ANNA AV
RANEY ALINE M H422 TURNER ST APT 2
--ARTH H (ROSE) H605 MICHIGAN BLVD (D)
--DAVID L ATNDT RANEY'S 66 SERV R1036 MARY JANE (D)
--DERRICK C USAF R1036 MARY JANE LA (D)
--EDGAR G (ESTHER M) (LARGO RADIATOR SERV) H740 13TH AV SW (L) ●
--JERRY G STUDT R1036 MARY JANE LA (D)
--JOHN C (BUPLES M) SUPT TAMPA DOOR H665 1ST AV N (SH) ●
--LAURA M MRS BKPR METRO PLMB & MECH CONTRS R PALM HARBOR FLA
--LEROY GREENS WKR CLWTR COUNTRY CLUB R PALM HARBOR FLA
--R L (DONNA G) (PHYLLIPS 66 SERV STA) H3404 BEGONIA PL (L)
--SAML (BETTY J) POLCIEMN DUNEDIN POLICE DEPT H1660 SAN MATEO DR (D) ●

Where to Buy?
Consult the Classified Business Lists In This Directory

ISLAND YACHT HARBOR INC.
GASOLINE and DIESEL SERVICE
Ice Beverages and Showers ● Wet, Covered Storage
200 Windward Passage (IE) Clearwater

Telephone 445-8021

WELDING
PORTABLE
HELI-ARC
TRAILER HITCHES

CARFRE

PHONE 726-2578
2810 GULF-TO-BAY BLVD.

IRON - STEEL
and ALUMINUM
FABRICATORS

AUTO - TRUCK
RUST PROOFING

Artists with Iron

RANEY
--SAML E (EDITH J) GRDUNDSMN CLWTR COUNTRY CLUB H1036 MARY JANE LA (D) ●
RANEY'S 66 SERVICE (R L RANEY) 1198 E BAY OR (L)
RANIER GED (JULIA) RETD H150A NURSERY RD ●
RANKEL FRANK JR (RUTH) ENG W L C Y H2950 W BAY DR (L) APT B4
RANKIN HARDLD E (VIRGINIA A) H1024 MARK DR ●
--JDHN F (CATH W) RETD H1868 GREENHILL DR ●
--JDHN P SEC-TREAS SUNCDAST PEACH CDRP R ST PETERSBURG FLA
--LYNN M (LILLIAN H) RETD H1100 CANTERBURY RD ●
--RDBT A (LINDA A) PRES BARBER-RANKIN H1875 BRENTWDDD DR ●
--RDBT J (ANNA) RETD H95 TOWN & CTRY MBL HM PK (L)
--VIRGINIA A MRS SLSWN DOT REALTY R1024 MARK DR
RANKINE WM H (JEANNE) APPRAISER COUNTY TAX ASSESSDR R ST PETERSBURG FLA
RANKS LOLA M (WID CYRL) R2039 SETON DR
RANSDELL CARMEN F (A BLANCHE) ATNDT DELL'S CITGD SERV H1331 YOUNG AV ●
--JERRY C MGR CITGD SERV R1331 YOUNG AV
RANSLEY SYLVIA B (WID SCOTT T) H120 S SAN REMO AV ●
RANSOM ELIZ W TCHR DUNEDIN HIGHLAND JR HI R1603 BONAIR ST
RANSOM JACK AGENCY (JDHN H RANSOM) INS AND REAL EST CLEARWATER MARINA (CB)
RANSOM JDHN STUDT R1603 BONAIR ST
--JDHN H (ELIZ W) (JACK RANSDM AGCY) H1603 BONAIR ST ●
--MARIE H880 MANDALAY AV (CB) APT 1037
--WM M (DONNA E) COML FISHERMN H1039 MADISON ST (L) ●
RANSDN ADA L (WID ERNEST J) H805 JAMES ST (O) ●
--E PHILIP (RANSON'S CHILD CARE CENTER) H7218 CAMBRIDGE WAY ●
--LINDA R7218 CAMBRIDGE WAY
RANSDN'S CHILD CARE CENTER (E PHILLIP RANSDN) DAY NURSERY 2446 E BAY DR
RAD DDNNA G STUDT R800 WDDDRUFF AV
RAPER C LYNN STUDT R267 BEL-FDREST DR (L)
--CAROLYN W MRS DFC SEC RAPER INS AGCY R267 BEL-FDREST DR (L)
--CLARENCE H (CARDLYN W) (RAPER INS AGCY) H267 BEL-FDREST DR (L) ●
--GEO T (RUTH B) PHYS 1201 S HIGHLAND AV SUITE H H2305 KENT PL ●

RAPER INSURANCE AGENCY (C H Raper), General Agents, Nationwide Insurance Companies, General Insurance 1444 Gulf-To-Bay blvd, Tel 446-7979

RAPER M BETH R267 BEL-FOREST DR (L)
RAPP ALBERT A (DDROTHY M) RETD H136 SILVERCREST DR (L) ●
--ANN (WID HARRY) RETD H44 RAINBOW CT (L)
--CORNELIA K (WID WM) H12 EVDNAIRE CIR (B) ●
--ELLEN M CLK CREDIT BUR OF CLWTR R709 VINE AV
--FRED H (CATH) RETD H3027 PINETREE AV (L) ●
--HALBERT M (PHDEBE J) H129 REGINA DR S (L) ●
--HERBERT H (THEDDSIA) RETD H117 LIVE OAK LA (L) ●
--MICHL USAF R129 REGINA DR S (L)
--RALPH (OLGA) RETD H731 LAKESIDE PARK
--RUSSELL H (MARY L) H111 TWIN LAKES TRAILER LODGE
RAPPE EDWIN H (SARAH W) RETD H1401 AMBASSADDR DR ●
RAPSON MORRIS D (DDROTHY P) DRIVER HIGH & DRY MARINA H2933 STRATFDRD DR (L) ●
RARDIN MARIE COUNTER ATNDT MORRISDN'S R1780 N FDRT HARRISON AV
RASBERG BIRT (FLDRENCE) RETD H239A NASH ST
RASBERRY CARDLE MRS H1007 N FT HARRISDN AV APT 3
--EARL B (SHAMROCK SERV STA) R1533 TURNER
RASCH ALF E (MILDRED E) (TAT GDLF COURSE SIGNS) H951 GREENWAY AV (D) ●
--DDUGLAS A (PATRICIA E) MGR BAYWDDD FURN MART H2069 SUMMIT DR (O) ●
--EDW (JULIA P) (CAUSEWAY REALTY) H2040 JEFFERSDN AV (D) ●
RASFELD WM J (ELVIRA G) SERVMN SEARS H729 13TH AV SW (L) ●
RASH PEARL B (WID IRVIN) RETD R161 BAY-ARISTOCRAT
RASHINSKY JEFFREY USAF R20 SUNSET BAY DR (B)

RASHINSKY
--JESSICA R DFC SEC HOWDESHELL PLMB R20 SUNSET BAY DR (B)
--JDHN F (JANINE B) ENG ELECTRONICS CDMMUNICATIDNS H20 SUNSET BAY DR (B) ●
--JDHN S (LDUISE A) RETD H16 BEL-FDREST DR (L) ●
RASHLEY FRANK E (VEPA M) (FRANK RASHLEY PURE OIL SERV) HA56 N HIBISCUS LA (D) ●

RASHLEY FRANK PURE OIL SERVICE (Frank E Rashley), Complete Automobile Service, Brake and Tune Up Service, See Your Car on Our Allen-Tronic Scope-Analyzer TV, 24 Hour Wrecker Service 1001 Broadway (Dunedin), Tel 733-2517

RASKAUSKAS ANDREW (MDNICA G) PETD H2016 JONES ST ●
RASMUSSEN E WM RETD H7131 135TH AV N (L) ●
--ELMER W (ELEANDRE S) MFRS AGT 1A03 S GREENWDDD AV H1303 LAUREL DR ●
--HARRY (MARTHA W) PETD H2223 N EUCLID CIR ●
--JDHN R APPP CLWTR NEW PRINT R215 S HILLCREST AV
--KA1 E (EMMA B) H306 CRESTWDDD LA (L) ●
--MDRRIS (HELEN) H629 BRYANT ST
--NIELS C (MAPGT C) RETD H1860 PEACEFUL LA W ●
--RDBT D USA R1303 LAUREL DR
--SENA MRS R2105 W BAY DR (L)
RASDR EDNA H (WID HARRY W) H1561 CAMBRIDGE DR ●
RASSI A E (FRANCES P) PLMB H1813 ALBERTA DR ●
RAST ARTH L (DDRDTHY G) RETD H161A CLEARVIEW DR ●
RASZETNIK RONALD J (MARY A) EXPEDITER FAIRCHILD-HILLER H1708 VALENCIA DR W (L) ●
RATAYIK RUDDLPH A (PAULINE S) RETD HA8 MIDWAY ISLAND
RATCHFDRD AMBRDSIA M (WID FRANK L) NURSE 1A37 BUGLE LA H1437 BUGLE LA ●
RATCLIFFE ELEANDR MRS H538 SDU COMFDRT MDBILE VIL
--JDHN J (BEATRICE O) SLSMN ONEIDA LTD H1353 RANCHWDDD DR ●
RATHBUN CARLA J TEL DPR MAAS BRDS R ST PETERSBURG FLA
RATHBURN REBECCA WAITRESS MARSH SUNDRIES R (SH)
RATHEL EDNA E MRS H1052 GRANADA ST ●
RATHERT JAMES A DESIGNER BRAMLETT MFG H2131 INDIGD DR
--RUDDLPH (WID JDHN F) H2035 INDIGD DR ●
RATHGEBER ALICE M R345 BRDADWAY (D)
--STELLA E (WID LESTER) H3A5 BRDADWAY (O) ●
RATHJE ARTH G (JULIE) H200 N BETTY LA APT 50 ●
RATLEY ALBERT (BARBARA J) PLMBR H1007 PINELLAS ST
--CECIL C (ELLA L) (RATLEY PLMB) H1001 PINELLAS ST ●
--FRED JAN ATLAS SERVS R1000 TUSKAWILLA ST
--LEWIE K (PATRICIA Y) (RATLEY PLAZA) R808 BELTREES ST (D)
RATLEY PLAZA (LEWIE K RATLEY) A14 PATRICIA AV (D)
RATLEY PLUMBING CD (CECIL C RATLEY) 1001 PINELLAS ST
RATLIFF MAE P MRS H BAYVIEW GARDENS APT 35C
--MARILYN WAITRESS MEASE MANDR
RATSCH ARNDLD R (BETTY E) (E-Z-DDES IT WINDDW CLEANING) H1371 MILTON ST ●
--HERMAN (MARIA) CUSTDN FIRST NATL BK H2533 E BAY DR ●
RAU ANNA (WID ALF G) HA07 MILWAUKEE AV (D)
--FREDK E (MARIDN L) RETD H1A2A CITRUS ST ●
--GED A (HELEN K) SLSMN MDNTGY WARD H3108 DDWNING ST ●
--JDRDAN A (PHYLLIS M) REP EQUITABLE LIFE ASSURANCE SDCIETY DF USA H933 VIRGINIA ST (D) ●
--KARL G (EVA M) RETD H314 N BELCHER RD ●
RAUB C HARDLD (MILDRED H) RETD H21A8 CAPRI DR ●
--DDNALD B (SHIRLEY P) (DDN'S DAIRY ISLE) H1364 HDWARD ST ●
--DDNNA J NURSE ASST MDRTDN PLANT HDSP R136A HDWARD ST
--GED A (MARIE E) RETD H816 NDRMANDY RD ●
--MELVIN G (LDRETTA F) RETD H1551 CITRUS ST ●
--R BURDETTE (ETHEL L) (THE DUNEDIN DASIS) H956 LAKE DR (D) ●
--SHIRLEY R MRS (DDN'S DAIRY ISLE) R136A HDWARD ST
RAUCH LEDNARD (THE QUALITY SHDP) R ST PETERSBURG FLA

REGAL MOTEL

Heated Swimming Pool

Free TV

Wall To Wall Carpeting

Room Phones

1320 Cleveland St. (On Fla. Route 60)

TEL. 442-4161

Who Sells It?

Is Answered by the Classified Business Lists In this Directory

GULF MACHINERY CO.

MANUFACTURERS OF PROCESSING EQUIPMENT

WELDING MACHINE SHOP FOUNDRY

3149 State Road 590, East of Haines Road, P. O. Box 187, Clearwater, Fla. Tel. 726-1127

WEST COAST AWNING CO.
(NOT INC.)

FHA TERMS

- JALOUSIES
- AWNINGS WINDOWS
- DOOR AWNINGS
- SCREENED PORCHES
- POOL ENCLOSURES
- CANVAS AWNINGS
- STORM WINDOWS

1424 S. MISSOURI AVE.
—
CLEARWATER
—
PHONE
446-7716

CONTRACTORS and BUILDERS ASSOCIATION of PINELLAS COUNTY
A Business Trade Association Dedicated To The Service Of The Building Industry Of Pinellas County
200 First Federal Bldg., 800 49th St., N.
St. Petersburg, Fla. 33710
Phone 344-6221
344-0941

RAUCHLE MARTIN C (LEAH E) CARRIER PO H12285 144TH ST N (L) ●
RAUER JEAN B NURSE MEASE HOSP & CLINIC R TARPON SPRINGS FLA
RAUGH JESSIE V (WIO JOHN) H402½ N GREENWOOD AV
RAUH MARTIN C (LILLIAN M) RETD H2351 CHAUCER ST ●
RAULERSON GRANT L (GENEVIEVE T) SLSMN QUON QUON H1600 CLEARVIEW DR ●
--WANDA M MRS OPR PENINSULAR TEL ANSWERING SERV R1231 EWING AV
--WOODROW (WANDA M) INSTALLER H20 SPRINKLERS H1231 EWING AV ●
RAULSTON EVA D (WIO JOHN T) H306 SEMINOLE ST ●
RAUNICK IRWIN H (MILDRED M) SLSMN MAJOR REALTY H825 INDIAN ROCKS RD (B) ●
RAUSEO AGNES M MRS (FLUFF N' PUFF POODLE SALON) R1549 S PRESCOTT AV
--AGNES M MRS REAL EST 1629 S MISSOURI AV R1549 S PRESCOTT AV
--JOSEPH P (AGNES M) TECH HONEYWELL H1549 S PRESCOTT AV ●
RAUTENS ELMER D (ANNA M) RETD H2000 RIPON DR ●
RAUTH MARGON THELMA MRS H1832 SAN MATEO DR (O) ●
--WM A (EDITH) RETD R1832 SAN MATEO DR (O)
RAVEL IDA L MRS TCHR BELLEAIR ELEM SCH H934 NARCISSUS AV (CB) ●
RAVELING GILBERT C (RAVELING STO SERVICE)
--LINDA STUDT R1341 S BETTY LA
--MARIAN W MRS H1341 S BETTY LA ●
RAVELING STANDARD SERVICE (GILBERT C RAVELING) 1301 S MISSOURI AV
RAVEP RICHD L (BONNIE J) TECH HONEYWELL H12497 136TH ST N (L) ●
--RITA M CASH HARRIS PONTIAC R12119 CROFT DR (L)
--WARREN L (RITA M) PLANT OPR H12119 CROFT DR (L) ●
RAWDON CARL E (STELLA) RETD H515 LENTZ RD (BB) ●
RAWLEY DAVID W USMC R32 BELLE MEADE CIR (L)
--DONALD S JR PLANT OPR COUNTY WATER SYS R362½ 4TH ST NW (L)
--EUG M REV (PAULINE C) PASTOR BIBLE FELLOWSHIP CH H32 BELLE MEADE CIR (L) ●
--PHILIP E STUDT R32 BELLE MEADE CIR (L)
RAWLINGS JARVIS A (NANCY J) ATNDT MOSS FUNERAL HOME H1179 FRIAR TUCK LA (O) ●
--PATRICIA J CLK CLWTR HI SCH R1230 WELLINGTON DR
RAWLINS FRANCES MRS MAID H1003½ PENNSYLVANIA AV
RAWLS ILA M (WID JOE) TCHR NORTH WARD ELEM SCH H537B S FT HARRISON AV
RAWNSLEY DONALD C (EDITH M) RETD H1413 LIME ST ●
RAWSON ELIZ CLK MICHEL'S PHARMACIES R1842 CARLTON DR
--FRED C (MILDRED M) RETD H1 KENT DR (L) ●
--KENT E (SANDRA L) WITH C O JACOBS INC H2003 7TH AV SW (L)
RAY ALBERT B (LOTTIE S) RETD H710 25TH ST SW (L) ●
--ALBERT E (HAZEL L) R312 GLEN ELLEN CT
--ALICE B (WID DUKE) MAID H GREENWOOD APARTMENTS APT 4

RAY-ALLEN INC, W Ray Manning Pres, Glenn M Williamson V-Pres, R A Knight Jr Sec-Treas, Men's Clothing and Furnishings 426 Cleveland st, Tel 446-2195, Men's Clothing and Ladies Wear at Sears Town 1293 S Missouri av, Tel 442-5117

RAY ALMA MRS H401 DONOVAN'S TRAILER PARK
--CHARLES I WLDR STD FABRICATED PRODUCTS R8933 93D ST N (L)
--DELBERT E (GRETCHEN L) RETD H985 DUMONT DR (O) ●
--DICK O (MARIE B) MTCE ENG MONTGY WARD H1919 KINGS HWY
--DONALD B (MARILYN L) ASST TREAS SPORTSCRAFT HOMES H1925 NUGGET DR ●
--GLENN G (BILLY S) (BAYSHORE LODGE NURSERY) H375 GRAND CENTRAL AV (SH) ●
--HAROLD L MECH BROOKING FORD TRACTOR R5763 CRESTMONT DR
--LLOYD E SERVMN TACK & WARREN R1604 N OSCEOLA AV
--MARILYN L MRS SLSWN RUSSELL A ISHAM REAL EST R1349 SANDY LA
--NELLIE R (WID JAMES R) H614 WOODROW AV NW (L)
--NORA B (WID WM) H1206 3D ST N (SH)

RAY
--SAM N R375 GRAND CENTRAL AV (SH)
--SARAH S MRS H616 DEXTER DR (O) ●
--THOS M (CLARA E) RETD H907½B N GARDEN AV
--TROY B (BLANCHE M) H310 E TERRACE DR ●
--WM E (JANE W) CLK CITY FINANCE DEPT H2394 JONES DR (O) ●
--WM P (HAZEL I) RETD H996 MAIN ST (D) ●
RAY'S AUTOMOTIVE SERVICE (RAY E HERSHEY) 124B SUNSET POINT RD
RAY'S BARBER SHOP (RAY S GOODWIN) 1421 N BETTY LA
RAY'S COIN LAUNDRY 504 ELDRIDGE ST
RAY'S JANITOR SERVICE (RAYMOND J CAISSEY) 1251 10TH CT SW (L)
RAYAN CHARLES A (JOY B) RETD H507 CLEVELAND AV SW (L) ●
RAYBRO ELECTRIC SUPPLIES INC MARK N WALTERS MGR 703 COURT ST
RAYBURN J PETER (EMILY M) RETD H1716 MEREDITH LA (B) ●
RAYE D JOSEPH (MAUDE W) RETD H1560 S MADISON AV ●
RAYES JAMES G DENTIST 1201 S HIGHLAND AV SUITE D H1111 EUGENIA ST APT 1
RAYFIELD ERNEST F H700 15TH ST NW (L) ●
RAYMA CLINTON J (FRANCES L) ASST MGR HIGHWAY OIL CO H111 MELODY LA (L) ●
RAYMO CHARLES J (GERALDINE J) ASSEMBLY SUPT HONEYWELL H1356 RANCHWOOD DR ●
RAYMOND ALBERT (BEATRICE) RETD H407 4TH ST (ALCOVE TRLR PK)
--ALEX P DRFTSMN FRANK R MUDANO R1823 102D ST N (L)
RAYMOND APARTMENTS (ROBT F MITCHELL) 1009 N FT HARRISON AV
RAYMOND BERNICE P (WID GEO E) H1436 LIME ST ●
--ELEANOR MRS RECPT HOMER B ANGSTADT JR R1461 S MISSOURI (L)
--ELIZ MRS OFC SEC JOHN'S PLMB R11823 102D ST N (L)
--GEO A (RUTH W) AGT INDEPENDENT LIFE & ACCIDENT INS H1921 PIDGEMONT DR ●
--HARLAN W (OLIVE M) RETD H2243 MORNINGSIDE DR ●

RAYMOND JAMES &
ASSOCIATES INC
R A JAMES, PRESIDENT
RICHARD F NASH, SECRETARY-TREASURER
INVESTMENT SECURITIES
MUTUAL FUNDS
6092 CENTRAL AV
TELEPHONE 345-9141
DERWIN B SMITH, MANAGER
238 BEACH DR NE
TELEPHONE 898-5067
CLEARWATER OFFICES
WM V BAILEY, MANAGER
METROPOLITAN BLDG
314 S MISSOURI AV
TELEPHONE 446-6041
GENE O HUBBARTT, MANAGER
1923 WEST BAY DR
LARGO, FLORIDA
TELEPHONE 584-8615

RAYMOND JAMES & ASSOCIATES INC, Gene O Hubbartt Mgr, Member of Philadelphia, Baltimore, Washington Stock Exchange 1923 West Bay dr (Largo), Tel 584-8615

RAYMOND JOHN INC J V SOFARELLI PRES P L SOFARELLI V-PRES P L SOFARELLI SEC-TREAS BLDG CONTR 15428 BEDFORD CIR W
RAYMOND KENNETH W (ELEANORE V) RETD H1461 S MISSOURI AV ●
--ROBT E KITCHEN WKR SUNCOAST OSTEO HOSP H2711 HILLSDALE AV (L) ●
--RUTH W CAFETERIA WKR DUNEDIN ELEM SCH R1921 RIDGEMONT AV
--THOS M (PHYLLIS S) MASTER MECH HOLCOMB PIPE LINE &CONS H427 30 AV NE (L) ●

Consult the CLASSIFIED LISTS of the DIRECTORY

If You Would Find What You Wish to Buy

MANDLAY PHARMACY
PRESCRIPTIONS — SICK ROOM SUPPLIES — COSMETICS
FREE Rx DELIVERY • S&H GREEN STAMPS
499 Mandalay Av. (Clearwater Beach)
Phone 447-3771

Parklawn
Burial Estates, Inc.
WE INVITE YOUR INSPECTION
Located On County Road 70,
One Half Mile North of State Route 580
P. O. Box 520, Dunedin Tel. 733-7167

DUNEDIN CAB CO.
CALL 733-1297

RAYMOND
--WESLEY M (GLADYS E) SLSMN EATON PARER H144S HIGH BLUFF DR W (L) ●
--WM E MECH STONE BUICK R1381S TRINIDAD DR (L)
RAYMUND BERNARD (RUTH F) AUTHOR 21S 3D AV N (SH) H2IS 3D AV N (SH) ●
RAYNER ALEX YDMN R1124 FAIRBURN AV
--ALEX (ROSETTA F) LAB H702 N MYRTLE AV
--EARL (HARRIET) SHIP CLK MOBILE HOME PRODUCTS HIIS8½ GOULD ST
--EFFIE (INEZ P) H3036 MELDRUM ST (SH)
--ERTHINE (LILLIAN D) LAB H3037 MELDRUM ST (SH)
--FRANK (EVELYN P) H1164 GOULD ST ●
--HARRIET RECREATION LEADER CITY PKS & RECREATION RI946 SOULE RD
--JAMES D (CARROLL D) ENG HONEYWELL H7072 DARIEN WAY ●
--JOSEPH B (GERTRUDE M) H89 NICHOLAS DR (D) ●
--SAMMIE G MRS TELLER CITY NATL BK
--SHIRLEY CLK ABILITIES INC DF FLA R1124 FAIRBURN AV
--THOS Z REV (LILLIE M) PASTOR LIGHTHOUSE CH OF JESUS CHRIST HI124 FAIRBURN AV
--VICTOR R1388 PALMETTO ST
RAYNOR ANITA J MRS SEC-TREAS RAYNOR CO R10S78 131 ST ST N

RAYNOR CO, D C Raynor Pres, E G Crocker V-Pres, Mrs Anita J Raynor Sec-Treas, Plaster, Stucco and Dry Wall Contractors, 2924 E Bay dr (Largo), Tel 531-1726

RAYNOR DAVID M (IDA P) (CLEARWATER ELECTRIC MTR SERV) H1846 WELLAND DR (L) ●
--DOUGLAS C (ANITA J) PRES RAYNOR CO R10S78 I31ST
--IDA R MRS TELLER CLWTR FED SAV & LOAN R1846 WELLAND DR (L)
--JAMES A (MARY S) SLSMN CARNATION PRODUCTS H138S SATSUMA ST ●
--REGINALD W (HELEN J) ASSOC METZ REAL EST & INS HI369 ADMIRAL WOODSON LA ●
RAYNOR'S BOB STANDARD SERVICE (VADEN MADDEN) 1011 MAIN ST (D)
RAYTKEVICK ROY (DOROTHY) HS860 1S0TH AV N (HP) LOT 214
RAZZANO CARMINE M (JOAN) PLMB CLWTR PLMB H903 KAKUSHA MOBL PK
RCY TELEVISION SALES & SERVICE (RUDY C YANCAR) 609 HIGHLAND AV (L)
REA CAROLYN L STUDT RI431 DVERLEA ST
--EVELYN STUDT R1437 EASTFIELD DR
--JOHN W (MAY B) RETD H12S7 DREW ST APT 14
--PAULINE NURSE SUNCOAST HOSP R22S7 ORCHID ST (L)
--SAML (SOPHIE L) H1437 EASTFIELD DR ●
--WM A (VIRGINIA L) RETD HI431 OVERLEA ST ●
READ SEE ALSO REED AND REID
--CHARLES C JR (MARJORIE J) (SUNSET CAMERA SHOP) H70S PENNSYLVANIA AV ●
--GEO A (ROSALYN M) MGR T G & Y VARIETY STORE H942 LAKEWOOD DR (D)
--JEAN L STUDT R16I 6TH AV SW (L)
--RICHD SLSMN HELMLY'S FURN R28SS GULF-TO-BAY BLVD
READE RLPH W (GERTRUDE K) FIELD SUPT WAKELING LEVISION & WILLIAMS HIS6S WALNUT ST ●
READING JOSEPH W (EVELYN J) LINEMN FLA PWR HI62S MADRID DR (L) ●
READY ALLIE LEE (WID MILTON) H609 MARSHALL ST
--ARGIE L CARRIER PO H426 STH ST N (SH) ●
--INEZ SLSWN RAY MC KAY REAL EST R NORTH REDINGTON BEACH FLA
--JAMES D (LECIE M) (READY'S MKT) H2S0 8TH AV N (SH) ●
--PEARL (WID ELVIN L) R426 STH ST N (SH)
--WM C (MARTHA C) RETD HI904 FLORA RD ●
READY'S MARKET (JAMES D READY) 344 MAIN ST (SH)
REAGAN DAVID CLK PUBLIX MKT H2I12 BELL CHEER DR
--EDW M (MILDRED J) H218 PLAZA PINES TRAILER PARK
--JOHN H (LUCILLE L) HARBORMASTER CLWTR MARINA DEPT HI4I4 TURNER ST ●
--JULIUS E (EVELYN) MECH LOKEY MTRS H2112 BELL CHEER DR ●
--MARY S MRS TCHR LARGO JR HI SCH R2112 BELL CHEER RD
--WALTER N (MARGO H) OSTEO 202S INDIAN ROCKS RD (L) H307 ORANGEWOOD LA (L) ●
REAGIN ARCH T (JEANNE K) (ARCHER ADVERTISING) H7249 DANBURY WAY ●
REAM GOMER A (JEWELL T) MTCEMN YACHT BASIN APTS HI925 LAKEWOOD DR
--JOHN H MECH HERCULES STANDARD SERV R OZDNA FLA
--JOHN W (DELLA A) HI470 WOODBINE ST ●
--WILAMEAN B MRS MGR PICK-KWIK STORES INC R OZONA FLA
REAMON ALLAN STUDT R1826 N WASHINGTON AV
--MARGT L (WID HENRY) BEAUTY CPR H1826 N WASHINGTON AV ●
REARDON DON C (MARIE F) RETD H526 PATRICIA AV (D) ●
--P J H1373 BYRDN DR
--WM R40S 7TH AV SW (L)
REASDN MAURICE J (MARY G) H309 S METEOR AV
REASDNER A HIS84 TILLEY AV
REAT LORRAINE (WID RALPH) H200 S GROVE CIR (D) ●
REAVES SEE ALSO REEVES
--BARBARA NURSES AIDE MEASE HOSP & CLINIC RI321 FAIRMONT ST
--EDWIN M (LETA D) SUPVR PO H1349 WOODBINE ST ●
--J WALTER (EDNA B) RETD H1619 WHITEWOOD DR ●
--MATILDIA NURSES AIDE MEASE HOSP & CLINIC R1420 SAN MATEO
--OSCAR E (BELLE T) RETD H908 VINE AV
--WM F (BARBARA) DISPLAY DEPT PENNEY'S H1321 FAIRMONT ST ●

REBCO CO (Bernard J Voss), Manco and Jacobsen Power Mowers, Reo Mowers, Modern Edgers, Parker Sweepers, Lawn-Boy, Sales, Service, Parts, Engine Repairs Our Specialty, Serving Clearwater Over 12 Years 1001 N Garden av, Tel 446-2185

REBECK HAROLD M (PEGGY J) CHF ENG GULF MACHINERY H2174 NOTTINGHAM DR
REBER MARY D (WID HERBERT) H1031 E MICHIGAN DR (D) ●
REBHOLZ LEE C INSTR TECHNICAL EDUC CENTER R ST PETERSBURG FLA
RECH HENRY J (EULA M) (CLWTR SHOE FIXERY) H1216 ALOHA LA ●
--HENRY J JR WAITER SUGAR'N SPICE SHOR R1216 ALOHA LA
--JOHANNES T (FRANCES K) CARRIER PO H1649 S JEFFERSON AV ●
RECH TILE (WM H RECH) CONTRS 118C N DRIDN AV
RECH WM H (LOUISE F) (RECH TILE) H1431 CANTERBURY DR ●
RECHER JOSEPH RETD H167 SUNNY GROVE
RECK A H416 BUTTONWOOD LA (L)
RECORD DONALD PRNTR JIFFY BLUEPRINT SERV H313 TURNER ST APT 12
RECORD MART (JOHN K KELLER) 1380 N MISSOURI AV (L)
RECTENWALD EUG J (LILLIAN M) RETD HS61 KEENE RD (L) ●
--GEO (AWILDA) RETD H119 PELICAN RD ●
RECTOR BENJ H (FRANCES) V-PRES TECH HEARING AID CENTER R ST PETERSBURG FLA
--JAMES W (JUNE F) MGR AUTO ELEC H411 SAN JOSE DR (D) ●
--JOHN H (SANDRA T) TCHR SEMINOLE HI SCH H348 IITH AV SW (L) ●
--ROSCOE G (CONSTANCE) RETD H801 CAMELLIA DR (L) ●

RED CROSS, AMERICAN NATIONAL RED CROSS, UPPER PINELLAS CHAPTER, Mrs Josephine F Cummings Exec Dir, 624 Court st, Tel 446-2358

RED CROSS SHOE STORE (ALAN GOROON) 530 CLEVELAND ST
REDD EDGAR (NANCY B) MEAT CTR KWIK CHEK H7 LAKEWOOD DR ●
--JAMES B (LILLIAN M) PRES REDD LABYS H61S SMALLWOOD CIR ●
REDD LABORATORIES INC JAMES B REDD PRES CONSULTING CHEMISTS 3146 STATE RD 590 (SH)
REDD MARGT STUDT R61S SMALLWOOD CIR
--NANCY B MRS OFC SEC DUNEDIN C OF C R7 LAKEWOOD DR (D)
--RUTH M STUDT R615 SMALLWOOD CIR
REDDEN DAVID (THELMA M) TILE STR H3188 KAREN AV (L)
REDDICK HARDLD P (RHYLLIS A) TCHR CLWTR HIGH SCH H2738 SHADDDCK DR ●
--LUCY MRS RS04 SEMINOLE ST
--NIVA L MRS TCHR LARGO SR HI SCH R103 S HERCULES
--ROBT L (NIVA J) RETD H103 S HERCULES AV ●
--RUBY C (WED LOFTON) MAID HI034 N MADISON AV ●
REDDICLIFFE INGNDRA R MRS DPR ANGELA BEAUTY SALON R1869 GILBERT ST
--DTIS W (INGNDRA R) H1869 GILBERT ST ●
REDDING C THOMPSON (FLDRENCE R) TCHR TAMPA FLA H3I1 HICKDRY LA (L) ●
--CHARLES T JR USA R311 HICKDPY LA (L)
--JOHN STUDT R1380 CROSBY ST (L)
--JOHNNIE L (BERTHA L) YARDMN H1216 22D TER SW (L)
--LONNIE JR (ROSA M) CEMENT FNSHR H1380 CROSBY ST (L)
--NEWTON J (WILLA M) CARP TROPICANA TRAILERS H37S 2D AV N (SH) ●
--ROSE MAID GREEN ACRES NURSING HOME R CROSBY RD
--SUSAN STUDT R311 HICKORY LA (L)

Where to Buy?
Consult the Classified Business Lists In This Directory

SHEET METAL

DEWICK SHEET METAL

•

GENERAL PRODUCTION SHEET METAL WORK

•

6 Largo Commercial Plaza Bldg. 111½ N. Missouri Ave. (33540) Largo

•

TEL. 584-7316

TAXI

INDEPENDENT CAB

SERVING CLEARWATER - LARGO AT LOCAL RATES

584-8681 RADIO DISPATCHED 584-8681

24 HR. Service

REDDING
--WM H (JACQUELINE) SLSMN MC KESSON ROBINS H276S SHADDOCK DR •
REDDOCH A H699 CANTERBURY RD
--C WINSETT (GAIL W) RADIO REPR 1116 MICHIGAN BLVD (D) H1116 MICHIGAN BLVD (D) •
REDDY BERTHA C (WID THOS) H686 MANOR DR W (D) •
--HORACE A (LEOLA H) RETD H23S2 WHITMAN ST •
--JAMES E (VIVIAN) CUSTDN CITY POLICE DEPT R SKYLARK MOBILE PK
--RALPH W (LOUISE E) RETD H1006 GRANADA ST •
REDEKER DEBORAH R STUDT R2S0S S FOREST PKWY (L)
--WM J (RUTH I) V-PRES AERO ACTIVITIES H2S0S S FOREST PKWY (L) •
REDENBAUGH ALBERTA G (WID M M) H880 MANDALAY AV (CB) APT 712
REDENIUS BERTHA MRS H6S BELLEAIR VILLAGE (L)
REDENSKY JOHN F (OLA L) RETD H331 NEW RANCH TRAILER PK
REDFERN SAGE I (ROSALIA R) (REDFERN TRAILER PARK) H718 STREMMA RD NW (L) •
REDFERN TRAILER PARK (SAGE I REDFERN) 718 STREMMA RD NW (L)
REDFIELD CHARLES W RETD R1021 SEDEEVA ST
--CLAIRE MRS R EDGEWATER CONVALSCENT MNR
REDFORD BETTY M OFC SEC 1ST NATL BK R1718 EATON DR
--MARY A (WID ROBT) RETD R1718 EATON DR
--ROBT (JUNE M) DEPT MGR ECKERD'S H1718 EATON DR •
REDINGER IDA MRS H BX756 US HWY 19 N
REDINGTON MAE RETD R1117 BELLEAIR RD
REDLINE RACEWAY (MRS DOROTHY J WHITEHURST) 1242 S FT HARRISON AV
REDMAN DOUGLAS B (CHLOE B) RETD H1S71 TUSCOLA RD •
--JOHN E (HELEN M) RETD H2011 RIPON DR •
REDMER EDWIN A (FLORA J) PRES REDMER AIR DEVISES H361 WINDWARD PASSAGE •
REDMOND GERTRUDE R MRS WAITRESS TOWN HOUSE RESTR H1930 SPRINGTIME AV
--JACQUELINE R1930 SPRINGTIME AV
--JOHN P (MARY A) ENG HONEYWELL H2309 GLENMOOR RD N •
--LOIS D (WID BARNEY M) (CLEARWATER BAY MOTEL) H1824 N FT HARRISON AV •
--ROBT D (LINDA) MECH GRANT MTRS H1702 VALENCIA DR W (L) •
REDMUN LAWRENCE C (LOUISE) MEAT CTR U-PIC STORES R ST PETERSBURG FLA
REDPATH ANNA S MRS WAITRESS BELLEVIEW-BITTMORE H2711 HILLSDALE AV (L)
REECE SEE ALSO REESE
--ASA C (BETTY B) RETD H317 PINELLAS ST •
REED SEE ALSO READ AND REID
--ARCHIE M (GETCHEN) HOMEPORT MARINA H1226 COLUMBUS CIR •
--BARNEY R (ELAINE) UTILITY MN BELLEAIR SEWAGE DISPOSAL PLANT HS20 ROSERY RD NW (L) •
REED BILL & ASSOCIATES INC WM E REED PRES ADV AGCY 223 S FT HARRISON AV
REED CHARLES H (ESTHER) RETD H2000 E BAY DR (L) LOT 93
--CHARLES J (MARIE A) RETD H221 8TH AV S (SH) •
--CLAUDIA A OPR INTERNATL HAIR FASHIONS R ST PETERSBURG FLA
--CURTIS (FRANKIE M) LAB H3015 BOOTH ST (SH)
--DAVID R ASSIGNOR DISPR GENL TEL H14SS LAURA ST APT 2
--DONALD L (LOIS A) DON'S BARBER SHOP H941 LAKEWOOD DR (D) •
--DONNA N MRS INS CLK FED SAVS & LOAN ASSN OF L H1468 YOUNG AV •
--DOROTHY A H BAYVIEW GARDENS APT 49E
--DOROTHY M HEAD NURSE MEASE MANOR
--EARL V (DOROTHY J) ENG GENL ELEC H414 BAMBOO LA (L) •
--EARLE L (EDITH F) RETD H1S00 BASS BLVD (D) •
--EDW F (JEANNE M) RETD H23S6 MARY LA •
--EDW L (PENELOPE G) FORMN B&C CARPET SERV H1791 NORTHVIEW RD (L) •
--ELEANOR H1408 MONROE AV
--ELIZ K (WID RALPH S) (LEISURE LEE COURT) H1209C N OSCEOLA AV •

REED
--ELLEN G TREAS CHESNUT & CHESNUT H1331 MAIN ST (D) LOT 116
--ELSIE (WID WINFIELD A) H13 REDFERN TRAILER PK (L)
--FRANCES REG NURSE MEASE HOSP & CLINIC R12137 CROFT DR S (L)
--FRANCES M MRS PUBLICITY WRTR GREATER CLWTR CHAMBER OF COMMERCE R1108 CHARLES ST
--GEO ASST FORMN GULF MACH R129 E VIRGINIA AV
--GEO JR USAF R70S EAST GATE DR (SH)
--GEO S (HELEN) FORMN GULF MACHINERY H705 EAST GATE DR (SH) •
--GLENN H (DOROTHY M) SNOCKLER MGR CLWTR TEN PIN LANES H650 MANOR DR W (D) •
--GRACE H H880 MANDALAY AV (CB) APT 1020
--GUY C MECH COUNTY HWY DEPT R ST PETERSBURG FLA
--HARRIS S (GLADYS L) RETD REED'S FLORIST H1700 SUNSET DR •
--JAMES C (BERNICE C) DEPT MGR SEARS H1701 SCOTT ST
--JAMES R (HARRIET B) H875 VIRGINIA ST (D) •
--JOHN E (LAURA E) RETD H6S0 14TH AV S (SH) •
--MARGT L (WID PAUL) RETD H1S75 SUNSET POINT RD •
--MARION E MRS H1266 PALM ST •
--MAYNARD J (DOROTHY C) RETD H1S05 LIME ST •
--NANCY M OFC SEC DUNEDIN HIGHLAND JR HI R1040 SEDEEVA ST
--NORMAN W RETD H303 KAKUSHA MOBL PK
--ONEL O (FAY G) LINEMN L E MEYERS CONSTN H1736 GROVE DR •
--OSCAR R (GARNET U) RETD H2296 EDYTHE DR (D) •
--PARIS (OLIVE) H300 LAKE RD •
--PATRICIA C MRS RECPT DUNEDIN CHAMBER OF COMMERCE
--PAUL B (JANE B) RETD H264 RIDGE RD NW (L)
--RALPH D (FRANCES M) CLK COUNTY HISTORIAL COMN H1108 CHARLES ST •
--RANDALL S USN R1468 YOUNG AV
--RICHD P RETD H BAYVIEW GARDENS APT 21B
--ROBT (MARGT) H99 TRAILER CITY WINTER RES
--ROBT A (REVA I) RETD H717 PATTERSON ST •
--RONALD USN R705 EAST GATE DR (SH)
--SARA J (WID HOWARD O) H1416 ROGERS ST •
--SARAH A MRS OFC SEC INS CONSULTANTS-MANAGEMENT AGCY R TAMPA FLA
--STUART W (NANCY M) CLK PO H1031 SEDEEVA ST •
--THOS J (EVELYN L) RETD H1419 TWIN LAKES TRAILER LODGE
--VIOLET R (WID JAMES M) RETD H1143 HOWARD ST •
--VIRGINIA (WID SYLVESTER) MAID H1125 MARSHALL ST •
--WILLARD J (GERTRUDE F) RETD H310 S FERNWOOD AV •
--WM E (KATH) PRES BILL REED & ASSOCS R TAMPA FLA
--WM L RETD R1452 LAKEVIEW RD
--WM L (JUDITH A) MGR KWIK CHEK H1091 STEPHAN FOSTER DR (L) •

REED'S FLORIST INC
J WARREN HUGHES, PRESIDENT
MARY JANE HUGHES, SECRETARY-TREASURER
MEMBER OF
FLORIST TELEGRAPH DELIVERY
FUNERAL DESIGNS
WEDDINGS AND CORSAGES
PERMANENT PLANTS AND FLOWERS
305 N FORT HARRISON AV
TELEPHONE 446-2597
310 W BAY DR (LARGO)
TELEPHONE 584-2220

REEDER CLARENCE M H249 JASPER ST (L) LOT 128
--DONALD E (VIRGINIA A) PHARM ECKERD -DOUGLAS H500 N GILBERT ST •
--DONALD E JR USN R500 N GILBERT ST
--HELEN L (WID BEN J) (BEE-JAY APTS) H315 S NIMBUS AV APT 2 •
--ROBT H (MARY L) REAL EST 300 S NIMBUS AV APT 8 H300 S NIMBUS AV APT 8 •
--W H H2281 FAIRLANE DR (L)
REEDY LOUIS B (DOROTHY R) RETD H1784 SUFFOLK DR •
--ROBT S (JOYCE A) TCHR PINELLAS PK JR HI SCH H1625 YOUNG AV •
REEF SNACK BAR (STANLEY G AKERBERG) 151 MARINA PLAZA (D)

Who Sells It?

Is Answered by the Classified Business Lists In this Directory

BROADWAY PHARMACY, Inc.
TELEPHONE 733-4181

Your Health Is Our Business
RUSSELL STOVER CANDIES
979 BROADWAY (DUNEDIN)

DRUGS

DEPESTEL - REALTOR

Specialists In: Mobile Home Parks - Motels - Exchanges

5284 Seminole Boulevard - U. S. Highway Alternate 19

Office Tel. 391-8555 **Res. Tel. 347-3670**

REES ANNA F (WID HOWARD P) H906 JEFFORDS ST •
--CLIFFORD W (EVA M) SLS MGR SEEAGRAM'S DISTILLERS H616 MEHLENBACHER RD (B) •
--DANL (ALICE) H204 BAY BREEZE TRAILER PARK
--JUDITH L STUDT R616 MEHLENBACHER RD (B)
--TERRY T (KATHLEEN R) PHYS 833 MILWAUKEE AV (D) H2270 WATROUS DR (D) •
--THEO V (BESS T) RETD H2040 CULBERTSON AV (D) •
--TREVOR R204 BAY BREEZE TRAILER PARK
REESE SEE ALSO REECE
--ANTON (CORNELIA M) RETD H123 S HAINES RD LOT 219
--BESSIE F (WID CLIFTON C) H622 SALLY LA
--DAVID C CLK ARTISTS SHOP R ST PETERSBURG FLA
--DIANE STUDT R1912 MC KINLEY ST
--DOUGLAS E (CHRISTINE A) EXPEDITER GENL ELEC H1912 MC KINLEY ST •
--HELEN (WID A C) H215 ROBIN RD •
--KAREN S STUDT R396 11TH AV SW (L)
--LLOYD C SLSMN PINELLAS LBR R TARPON SPRINGS FLA
--LORETTA C COOK LARGO SR HI SCH P396 11TH AV SW (L)
--LORETTA R (WID WM F) (PALETTE SHOP) H1742 GOLF VIEW DR (B) •
--NORMAN R (LORETTA C) GARAGE SUPT PINELLAS LBR H396 11TH AV SW (L) •
--RALPH W (HILDA M) V-PRES FOUR ROSES DISTILLERS H460 ALTHEA RD (B) •
--RICHD E MECH CITY FUEL OIL CO OF ST PETERSBURG H1389 BYRON DR
--ROBT A (H ELIZ) (REESE PLMB) H2088 N HIGHLAND AV •
--WM E (MARGT B) RETD H1457 NORWOOD AV •
REETZ CALVIN T REV (CAROL) H1249 ELDRIDGE ST •
REEVE HILDA I H737 LAKESIDE PARK
--SHIRLEY (HILDA) R MEASE MANOR
REEVES SEE ALSO REAVES
--ALBERT L (MABEL F) SENIOR US DIST JUDGE H305 EDGEWATER DR (D) •
--ALBERT W (MARJORIE J) OFFICIAL CT REPORTER REEVES GABLE & ASSOC H992 HILLWOOD DR (D) •
--ALICE V (WID HENRY) R1794 SYLVAN DR
--ALICE W (WID CARLETON A) H413 PATRICIA AV •

REEVES "BILL" REALTOR (Wm P Reeves), Realty Services Since 1946, 2938a W Bay dr (Largo), Tels 581-2102 and 584-8651

REEVES C W (RUFF'S SAW SHOP) R211 S MARS
--CAMERON R DENTAL ASST R947 ELDORADO AV (CB)
--CHARLES P STUDT R2826 DEL RIO DR (BB)
--CHARLES W RETD H311½ N PRESCOTT AV
--CLARENCE (PEARLIE M) TILE STR CLWTR TILE & TERRAZZO H542 NORFOLK ST (D) •
--CLARENCE C STUDT R542 NORFOLK ST (D)
--DAVID STUDT R413 PATRICIA AV
--DAVID H ENG HONEYWELL H1429 LAURA ST APT G
--DON H MECH WEAVER'S TILE H1794 SYLVAN DR •
--DORIS H MRS SLSWN MAAS BROS H1008 13TH AV NW (L) •
--DOROTHY STUDT R1008 13TH AV NW (L)
--DOROTHY H OPR ANGELA BEAUTY SALON R1008 13TH AV NW
--DOROTHY I MRS OFC SEC RICHARDS NODINE GILKY & FITE R1425 HIGHFIELD DR
--ED L WINTER RES H209 BRIGHTWATER DR (CB) APT 5
REEVES GABLE & ASSOCIATES (ALBERT W REEVES JAMES A GABLE) CT REPORTER 504 PALM AV
REEVES GAIL C STUDT R413 PATRICIA AV
--GEORGETTE C (WID WALTER C) RETD H793 LAKESIDE DR
--H EUG (JEAN G) REGIONAL MGR INDUSTRIAL CREDIT H2236 ST CHARLES DR •
--JACK H220 3D AV SW (L)
--KAREN STUDT R1425 HIGHFIELD DR
--LANGDON C (MARJORIE M) MGR RUFF'S SAW SHOP H108 E VIRGINIA LA •
--LAURA (WID F C) RETD H1588 HIGH BLUFF DR W (L) •
--LEO H DRIVER CLWTR TRANSIT R887 FOREST GLENN RD
--MATHILDA (WID OSCAR) AIDE MEASE HOSP & CLINIC H1420 SAN MATEO DR (D) •
--MICHL J STUDT R2236 SAN MATEO ST
--NANCY J MRS OPR BAYVIEW GARDENS BEAUTY SALON R542 NORFOLK DR (D)
--RAY L (DANA) EMP HONEYWELL H15448 BRISTOL CIR W •
--RICHD C (MARIE M) SLSMN COCA COLA H412 DE VILLE DR (L) •
--ROBT LAB R1106 N GREENWOOD AV
--ROBT (PEGGY) H1014½ METTO ST
--ROY J (JUANITA) DRIVER H1684 CORAL WAY (L) •
--ROY J (DOROTHY I) PRES SUN HEATING & AIR CONDITIONING (CLWTR) H1425 HIGHFIELD DR •
--VILLA T (WID D ELLIS) H1911 OVERBROOK AV •
--WALTER C JR AGT MET LIFE INS R TARPON SPRINGS FLA

REEVES
--WM B (NINA D) CONSTN WKR SHANGRI LA H947 ELDORADO AV (CB) •
--WM P (JUANITA M) (BILL REEVES REALTOR) H2826 DEL RIO DR (BB) •
REFLOGAL ALMA F MRS LABY TECH J SUDLER HOOD H410 VINE AV •
REGA RONALD A (ROSANNE) DPETSMN SPERRY-RAND H221 N DUNCAN AV •
REGAL DANL F (LUCILLE A) RETD H1432 KEENE RD •

REGAL MOTEL, James A Brasfield Mgr, Rooms, Apartments and Efficiences, Heated Pool, TV and Room Phones, Wall to Wall Carpeting in Every Room, Few Minutes to Beach and All Vacation Activities, Morrison's Cafeteria Across the Street 1320 Cleveland st (on Fla Route 60), Tel 442-4161 (See Page 58 Buyers' Guide)

REGAL RALPH (DONNA) V-PRES AUTO SPECIALTIES INC R GLENMORE CT
REGAN JOHN A (GERTRUDE V) RETD H713 EDENVILLE AV •
--JOHN J (EUNICE C) RETD H110 15TH AV SW (L) •
REGEL FRANK S (AGNES) RETD H807 8TH AV SW (L) APT 6
REGELE CHARLES A (M RUTH) (LAWSON CAST STONE MFG) H915 LANTANA AV (CB) •
REGENTIN FRED A (LUCY A) RETD H2271 GRANGER DR •
REGER MILDRED B (WID ALF W) MEDICAL EDUC DIR SUNCOAST HOSP H1012C COMMODORE ST •
REGISTER A B (JOAN) CONSTN WKR H2679 HAINES BAYSHORE RD •
--CLIFTON COOK OYSTER BAR H810 N FT HARRISON AV APT 2
--E CLAYTON JR (WRAY S) ENG HONEYWELL H1681 SUNSET POINT RD •
--ESTHER NURSES AIDE MEASE HOSP & CLINIC R810 N FT HARRISON AV
--FRANK J (EMERALD) V-PRES FIRST NATIONAL BANK OF DUNEDIN R TARPAN SPRINGS FLA
--HAROLD MECH LARRY DIMMITT INC R627 BELLEVIEW BLVD
--HENRIETTA MRS LNDRY WKR H1009½ ENGMAN ST
--MARY E (WID JOSHUA S) RETD H1938 BYRAM DR •
--MARY M (JOLLY TIME KINDERGARTEN) H402 VINE AV •
--ROBT E V-PRES FIRST NATL BK OF DUNEDIN H1938 BYRAM DR
--SAM F (KALLY K) INSTR SH SPA H856 5TH ST S (SH)
--SAML T (NANCY G) PHYS 906 S FORT HARRISON AV H35 N PINE CIR (B) •
--VIRGINIA E MRS HD COOK HOWARD JOHNSON'S RESTR H1812 WEST DR •
--WM STUDT H1432 STARKEY RD (L)
--WOODROW V PRES CALADESI CORP R ST PETERSBURG FLA
REGNIER LAWRENCE (HELEN) REPR COUNTY WATER SYS R10479 104TH AV N (L)
REGONINI BERNARD A BR SURT GENERAL MATERIALS CO R ST PETERSBURG FLA
REGULSKI LEE T (JAN S) BLDR H1045 CHINABERRY RD •
REH MARILYN M MRS OFC SEC JIM MARSHALL'S MOBILE HOMES H3465 20TH AV SW (L) •
REHBAUM KARL (MARY) P700 MEASE MANOR
--MARGT C (WID WM F) H302 E DRUID RD •
REHBERG ROBT (PATRICIA) LAB LARGO SANITATION DEPT H518½ 6TH AV SW (L)
--ROBT A ST DEPT LARGO PUB WKS DEPT R12140 MURRAY LA
--WILEY J RKS DEPT LARGO PUB WKS DEPT R2099 20TH AV SW (L)
REHFELD RICHD (DAWN) ELECTN CRUMP ELEC H7010 142D AV N
REHILL MARION MRS H5860 150TH AV N (HP) LOT 101
REHM E JOANNE FRONT DESK MEASE MANOR
--GERALD S HON (FRANCES S) MAYOR DUNEDIN H2228 WEBB AV (D) •
--ROBT R DIST MGR PROFESSIONAL INS H1602 N FT HARRISON AV APT 2
REHNQUIST RUTH MRS RETD H1076 SUNSET POINT RD
REHOR CHARLES W (GERTRUDE H) RETD H420 PARK AV (B) •
REICH DONALD G (MARIAN R) CONSTN FORMN HOLCOMB PIPE LINE H1400 LAKEVIEW RD •
--DONALD G JR USA R1400 LAKEVIEW RD
--MARIAN R MRS BMO COUNTY ACCTG DEPT R1400 LAKEVIEW RD
REICHARD ELSA (WID HARRY) H217 TEMPLE LA (L) •
--GENE SLSMN LARRY DIMMITT INC R ST PETERSBURG FLA
--K S WINTER RES H1423 PINE BROOK DR •
REICHARDT JOHN (MARIE) RETD H1331 MAIN ST (D) LOT 118
REICHELDERFER WM (MILDRED) H127 SUNNY GROVE
REICHERT DONALD G V-PRES ABC PACKAGING MACH R710 BAY SHOREDR (TS)
--HARRY A (HAZEL M) RETD H2488 DEL RIO WAY (D) •
--HERBERT (ELENA M) H1617 CLEVELAND ST •

the ultimate in dry cleaning

upton's

733-4131

AMERICAN INSTITUTE OF Certified DRY CLEANERS

NID

Who's Who- and Where?

Such questions can only be answered by the Directory and that is where people look when they want to buy.

Are you properly displayed therein to get the business?

PINELLAS ADJUSTMENT BUREAU, Inc.
INSURANCE ADJUSTERS — ALL LINES
Phone 446-7089 - Night Phone 445-7505
Suite No. 4 - 1700 Drew St. Clearwater, Fla.

Look to the Leader
BRUCE TAYLOR
REALTOR INSUROR
Taylor Bldg., 121 N. Osceola Ave., Clearwater Phone 442-2101

REICHERT

--RUSSELL R (CAROL) ENG E C I H1121 4TH AV NW (L) •
REICHLE ARYLENE OPR PERM-TOWN R1344 FRANKLIN ST
--EDWIN J (VIRGINIA M) OFC MGR ADVANCE ROOFING H1522 CHANDLER ST
--ROBT M (ROSEMARY M) (ADVANCE ROOFING) H1344 PIERCE ST •
--WALDON J (JANE M) RETD H1S BOOTH AV APT Q
REICHOLD WM P (BETTY M) RETD R11S4 E DRUID PD
REID SEE ALSO READ AND REED
--ANDREW W (LILLIE E) RETD H1838 RIDGEWAY DR •
--C E RETD H880 MANDALAY AV (CB) APT 417
--CARROLL W (VIOLA A) RETD H1722 DOUGLAS AV (D)
--CLARA K MRS PRIN BELLEAIR ELEM SCH H1807 LAKE AV •
--CORALYN B (WID LEONARD C) H523 PONCE DE LEON BLVD (B) •
--EDW O JR R2165 ACADEMY DR
--EDW O (LOIS J) RETD H2165 ACADEMY DR •
--FRANK L (BETH W) ASST MGR WTAN WTAN-FM RADIO STA H1356 PALMETTO ST •
--GEO F (DAISY L) H226 N MARS AV
--GEO G (LOIS G) (GEO GOOLD REID ADV SPECIALTIES) H1498 OVERLEA ST •
REID GEO GOOLD ADVERTISING SPECIALTIES (GEO G REID) 1498 OVEPLEA ST
REID GEO T (ERMA B) LAWNMN H123 14TH AV SW (L) •
--GLADYS H414 ORANGEVIEW AV •
--J RAYMOND (RUTH M) ENG HONEYWELL H1682 ROBIN HOOD LA •
--JAMES P (MARGT) H980 7TH ST NW (L) LOT 21
--JEANETTE G (WID WM P) R426 MIRA VISTA DR (D)
--JUDITH STUDT R2165 ACADEMY DR
--LEE H (ANN M) RETD H206 JEFFORDS ST •
--MINNIE D (WID C MILTON) RETD H106 S GLENWOOD AV •
--NOAH E (ALBERTA I) SLSMN CROWN MTR H2214 N EUCLID CIR •
--NORMAN E (NANNIE R) RETD H434 VIRGINIA ST (D) •
--PAUL A (NETTIE) H1921 PALM DR •
--PAUL H (MILDRED G) H1046 GRANADA ST •
--RICHD S (MARGT A) RETD H2075 INDIGO DR •
--ROBT D (DOROTHY S) TCHR COORDINATOR ADULT BASIC EDUC H161S LEVERN ST •
--ROBT E H FLEETWOOD MANOR APTS APT 2
--RODNEY C (ELLA S) RETD H21S 13TH AV S (SH) •
--SAM BILLING CLK JACK CARLSON R SEMINOLE FLA
--THOS (ANNA J) RETD H211 TWIN LAKES TRAILER LODGE
--WALTER S (BARBARA A) WLDR WILCOX STEEL R622 WOOD ST (D)
--WESLEY D (DOROTHY E) ASST MGR SANDMAN MOTEL H300 HAMDEN DR (CB)
--WM D (VIOLA) RETD
--WM G INSP COUNTY ENG DEPT R ST PETERSBURG FLA
REIDENBACH EMMA (WID HENRY) R3749 AVOCADO DR (L)
--RAY T (FANNIE) H1472 RUTH RD (D) •
REIDS PRINTING CO INC STEPHEN REIDS PRES R CLAIRE REIDS TREAS 18X786 STATE RD 580
REIDS R CLAIRE MRS TREAS REIDS PRINTING CO R8 EAGLE LA (D)
--STEPH (R CLAIRE) PRES REIDS PRINTING H8 EAGLE LA (D) •
REIDY EDW G (HELEN V) RETD H1221 7TH AV NE (L) •
--H FRANK (JOYCE A) (INDEPENDENT CAB) H364 4TH ST NW (L)
REIER RAYMOND J (MARJORIE M) H2683 SUNSET POINT RD •
REIERSEN THOS E (GLADYS M) RETD H1617 E COUNTRY LA •
REIF MARYN I R403 PALMETTO RD (B)
--RUBY (WID CHARLES) P1836 OAK PARK DR N
--WM C (EDNA H) RETD H3159 BAY LA •
REIGEL FRANK B (MARY E) RETD H2080 DOUGLAS AV •
--RALPH N (DONNA J) MGR DATA PROCESSING MORTON PLANT HOSP H1149 GLENMOOR CT •
--WESTON SLSMN NATL CASH REGISTER R ST PETERSBURG FLA
REIGHNER HARRY J (ANNA M) H1733 BRENTWOOD DR •
REIK HERMAN (HILDA S) RETD H649 JACARANDA ST (D) •
REIL JOHN F (CATH V) H1464 BAY VIEW DR (B) •
REILING HAROLD A (LILLIAN J) H501 HIGHLAND AV (D) •
REILLY SEE ALSO RILEY

REILLY

--BERTHA P MRS (THE DRIFT INN) R NEW PORT RICHEY FLA
--CATH R H880 MANDALAY AV (CB) APT 842
--ELIZ C MRS SLSWN WYNN PARKER INC R ST PETERSBURG FLA
--GEO R (GLADYS M) RETD H875 JOAN ST (D) •
--JOHN A H881 MANDALAY AV (CB) APT 226
--JOHN P (CAROL) SLSMN SOUTHLAND FROZEN FOODS H312 N CORONA AV •
--LAWRENCE J LAB GENL MECHANICAL R ST PETERSBURG FLA
--LENA N MRS (PRINCESS BEAUTY SHOP) H1475 FRANKLIN ST
--MARY R (WID GEO) R205 S LINCOLN AV
--RICHARD F (BERTHA P) (THE DRIFT INN) R NEW PORT RICHLEY FLA
REIMAN A L (NELLIE) H461 PALM ISLAND SE •
REIMER JOHN K (DOROTHY M) PARKING ATNDT MAAS BRDS H1324 OVERLEA ST •
REIMERS BERTHA F (WID JOHN C) TAILOR RAY ALLEN H1444 LIME ST •
--O HENRY R1444 LIME ST
PEIMOLD CRISSIE P700 MEASE MANOR
--K WARD (EDNA) RETD H2023 HIGH RIDGE DR •
REIMUND PHILIP I (FRANCES G) RETD H302 INDIAN ROCKS RD (L) •
REIN DOROTHY MRS TELLER PINELLAS CENTRAL BK & TR R1041 20TH ST SW (L)
REINAGEL FREDK G CLK LYKES BROS H3040 GRAND VIEW AV •
REINARTZ PAUL V (MARGT O) RETD H3671 AVOCADO DR (L) •
REINBOLD AGNES M MRS H1801 NURSERY RD
REINBOLDT EUG C (PAULINE Z) CARP H2169 VICTORIA DR
--PAULINE G MRS OPR MANDALAY BEAUTY SHOP R2169 VICTORIA DR
REINECKE HARRY (VIOLA H) RETD H4072 CHURCH CREEK POINT (L) •
--LORENZ S (THERESE F) RETD H306 S NIMBUS AV
REINER HERBERT DRIVER CONE'S TRANSFER R ST PETERSBURG FLA
REINERTSEN HELMER E (FLORENCE F) H1006 INDIAN ROCKS RD (B) •
REINFELD C B (WID WALTER) H700 MANOR DR W (D) •
REINHARD ALVIN E (LORRAINE A) MECH GARY & ED AUTO SERV H1817 BELLEMEADE DR •
--BARBARA J RESERVATIONIST EAL R1817 BELLEMEADE DR
--NANCY C R1817 BELLEMEADE DR
--WALTER J (ANNA M) REAL EST 1280 FORREST HILL DR H1280 FORREST HILL DR •
REINHARDT B H220 KAPOK TRAILER PK
--DIANE CLK TYP HONEYWELL P1516 STEVENSON DR
--JOHN A (HELEN L) SPRAYER SPARKLE CRETE H1121 JACKSON RD •
--LAWRENCE A (WANDA E) RETD H1740 150TH AV N (HP) •
--ROSS M (LOIS J) SLSMN HOOD'S MILK H1516 STEVENSON DR •
REINHOLM WALLACE (MARY E) (WAL-MAR APT MOTEL) H1405 BAY SHORE BLVD (D) •
REINHOLT JAY (EVELYN) RETD R1665 W BAY DR (L)
--JOHN JR (GRETCHEN) STUDT H1665 W BAY DR (L)
REINKA LILLIAN (WID WM J) H101 EMBASSY MOBL HOME PARK
REINKE FLORENCE E H85 21ST TER SE (L) •
--JOSEPH W (VIRGINIA) REP U-HAUL H830 HIGHLAND AV (L) APT 2
--ROBT R139 21ST TER SE (L)
--ROBT A (JOYCE H) H840 13TH AV SW (L)
--WALTER RETD H139 21ST TER SE (L) •
REINOEHL FRANK E (ANNA J) RETD H572 MC CRILLUS RD (L) •
REINSMITH ROBT (LAURIE) H130 KAPOK TRAILER PK
REIS JOHN P (ALBERTA B) H570 MC CRILLUS RD (L) •
REIS LARRY ADVERTISING (LAWRENCE A REIS) 100 N MERCURY AV
REIS LAWRENCE A (JANET M) (LARRY REIS ADV) H100 N MERCURY AV •
REISCH WM H840 N CLEARWATER-LARGO RD (L)
REISENBERG ALBERT D (ETHEL) H1102 HILLCREST MOBL HOME PARK

Consult the CLASSIFIED LISTS of the DIRECTORY

If You Would Find What You Wish to Buy

PRESCRIPTIONS CAREFULLY COMPOUNDED FAST DELIVERIES
1000 CLEVELAND
GREENWOOD PHARMACY
TELEPHONES 446-1202 AND 446-3132

HOWARD'S RADIO & TELEVISION
Admiral "America's Smart Set"
Serving Clearwater and Bay Area Over 10 Years
• WE SERVICE ALL MAKES •
COLOR TV — STEREO — SOUND EQUIPMENT
SONY
DUMONT
1477 S. FORT HARRISON AV.
PHONE 442-6864

REISER EDMUND A RETD H1331 MAIN ST (D) LOT 132
--HANNAH MRS H BX756 US HWY 19 N
REISINGER FRANK L (HARRIETT) RETD H541 EMBASSY MOBL HOME PARK
--JANE E (WID RICHD E) H749 MARJON AV (D) •
REISLER JOSEPH L RETD H2271 N TERRACE DR •
--JOSEPH R (VIRGINIA E) ELEC ENG TAMPA BAY ENGINEERS H3839 MC KAY CREEK DR (L) •
REISS ETHEL K MRS OFC SEC FLA HEALTH AGCY R2220 N CURTIS DR
--HENRY H (LYDIA B) RETD H2257 MORNINGSIDE DR •
--JOHN M (CAROLYN V) H1227 MAGNOLIA DR •
--MAY M (WID JOHN J) H843 VIRGINIA ST (D) •
REISTER ROBT A REV (BETSY W) VICAR ST ALFREDS CH R546 LOUDEN AV (D)
REITER EDW R1744 THOMAS DR
--JOHN P (ROSE) RETD H1744 THOMAS DR •
--JOHN S (RUTH A) (JOHN'S CUT RATE BEER & WINE) H312 S HIGHLAND AV •
RELEFORD YVONNE MRS NURSE WHITE HSE NURSING HOME R1104 CARLTON ST
--YVONNE BAKER S&S CAFETERIA H1329½ N GREENWOOD AV
RELF ALF S (BEATRICE D) RETD H2580 DRYER AV (L) •
RELFORD JUNIOR (LUELLA) R918 PALMETTO ST
RELING BENNETT L (ALICE E) H1015 PARK DR (D) •
REMBERT BARTON L (WID QUENTON) H1160 BROWNELL ST •
--FREO D (THELMA L) CLK GULF MACH H625 11TH PL N (SH) •
--JAMES C PRIN RIDGECREST ELEMENTARY SCHOOL H423 S GREENWOOD AV •
--P K (LAURA M) RETD H119 WINDWARD ISLAND •
REMDT LYLE C RETD H12 RAINBOW CT (L)
REMER HENRY (JULIA) RETD H224 TWIN D TRAILER PK
REMICK JOHN W (WILLA H) H301 GLEN ELLEN CT
REMIG MELBA G (WID HOWARD) H313 MAGNOLIA DR •
REMINGTON LEO V (MARJORIE A) PRNTR LARGO SENTINEL H210 21ST TER SE (L) •
--W HOWARD (LOLA M) RETD H614 WOODROW AV NW (L)
--WANDA R614 WOODROW AV NW (L)
REMKE OLIVE W (WID HENRY E) RETD H436 3D ST NW (L) •
REMMY FREDK K (PATRICIA M) TCHR DUNEDIN COMPREHEN HI SCH H806 TERRACE RD (D) •
REMSEN ANTON H (MARY F) MACH AERSONICS H1749 DORCHESTER RD •
--DANL B (EDNA E) CARP H403 PENNSYLVANIA AV
--FLOYD M (RUTH E) RETD H817 4TH AV NW (L) •
REMSON JOHNSIE F (WID RAYMOND H) RETD H JASPER ST (L) LOT 8
RENATTA MOTEL MRS MARJORIE I SHROPSHIRE MGR 2045 GULF-TO-BAY BLVD
RENAUD BLAIR L (CORA B) BKPG SERV 1124 DREW ST H1124 DREW ST •
--BLAKE J (MEREDITH M) (RENAUD & RENAUD) H2054 RAINBOW DR •
--DAVID B (ELIZ R) PHARM NEW PORT RICHEY FLA H1478 S HERCULES AV •
--THOMAS (MARY) WINTER RES H175 S SEMINOLE BLVD (L)
RENCZKONSKI WALTER D USMC R1136 FOUNTAINHEAD DR (L)
RENCZKOWSKI ANTON A (CATH F) (LARGO BODY SHOP) H1136 FOUNTAINHEAD DR (L) •
RENDEN ROBT B (BERNICE M) RETD H3025 DEL RIO DR (BB) •
RENDER MICHL (ELIZ B) RETD H3690 AVOCADO DR (L) •
RENDIGS WM P H111 SUNBURST CT •
RENDUELES ANDRES J PNTR R1344 LAKEVIEW RD
--CEFERINO J (EVA) FORMN LA PRIMADORA CIGAR H1344 LAKEVIEW RD •
RENE FRENCH HAIR STYLIST (MRS MONICA H ARMSTRONG) 930 W BAY DR (L)
RENE' DUPRE' COIFFEUR (HAROLD SNYDER) BEAUTY SHOP 1700 DREW ST RM 1
RENEAU G J MRS H685 24TH ST SW (L)
--HARRY (LYN S) RETD H2586 ELYRIA AV (L) •
RENEE WIG SHOP (MRS RENEE H ELMAN) 709 S FT HARRISON AV
RENFRO JAMES H (DOROTHY J) SLSMN BRODERICK & BASCOM H591 IMPERIAL DR (L) •
RENFROE BILL W (JUDY L) MASON FRANK BENNS & SON H1753 S HIGHLAND AV •
--CLYDE E JR (E ANN) V-PRES-MGR CLEARWATER BEACH BK H1050 CHARLES ST •
--ELIJAH J (ORENA) BRICK MASON FRANK BENNER & SON H1765 S HIGHLAND AV •
--GLADYS M (WID JOSEPH C) DIETARY WKR MORTON PLANT HOSP H1249 S LINCOLN AV •
--HUIE M (JEWEL H) CORE MKR GULF MACH H2151 E EUCLID CIR •
--HUSTON W (MIRIAM O) BLOCK MASON FRANK BENNS CONTR H708 MOSS AV •

RENFROE
--JAMES L (OUIDA C) H1214 DAVIS RD (D) •
--MISSOURI N (WID THOS O) RETD H1336 TIOGA AV •
--OLIVER J (LORENE) MASON CONTR 1483 BLANTON LA H1483 BLANTON LA •
--OUIDA C MRS CUSTOMER SERV BK OF CLWTR R1214 DAVIS RD (D)
--TRAVIS L H1500 SOUTH HAVEN DR •
RENGO WM M (CORA A) RETD H230 TUCKER ST (SH) •
RENN FRED E (SYLVIA E) H1251 S SAN REMO AV •
RENNELS HAL E (BERTHA E) H1610 LONG ST •
RENNER DELMAR A (MURIEL L) BLRMKR H1624 BRAVO DR •
--SALLY MRS NURSE ANCLOTE MANOR H408 FAR HORIZONS MOBL HOME PK
RENNICK MARTIN A (MARIE) H308 EMBASSY MOBL HOME PARK
RENNIE CECELIA A TCHR SAFETY HARBOR ELEM SCH R2309 ST CHARLES DR
RENNINGER RICHD G (DONNA) APPR FLA PWR R PINELLAS PARK FLA
RENO PURVIS J (LUCILE H) RETD H2950 W BAY DR (L) APT A6
RENRIGHT CORA L MRS MAID H300 MANN CT (D)
RENS LEILA D CLK CLWTR POLICE DEPT H1764½ S CLEARWATER-LARGO RD
RENSCH GEO RETD H817 2D AV NW (L) APT E
RENSFORD CHARLES W (DOROTHY F) CARRIER RO H1732 INDIAN ROCKS RD (B) •
RENSHAW RAYMOND A H1197 GROVE ST •
RENSLOW WM J (TOLL BRIDGE SUNDRIES) R174 BRIGHTWATER DR APT 5 (CB)
RENT-IT-ALL (BRUCE G STEEVES) TRAILERS 1717 S CLEARWATER-LARGO RD
RENTON RUTH M (WID ALEX D) RETD H1357 OVERLEA ST •
--SHERMAN W (IONE) RETD H1331 MAIN ST (D) LOT 51
RENTZ CLAUDE E (GWEN M) H843 LANTANA AV (CB) •
--LAVADA (WID JOHN) R617 15TH AV NW (L)
--ORVILLE F H617 15TH AV NW (L) •
RENZ FLORENCE (WID WM) RETD H3572 HIGH BLUFF DR (L)
RENZI JOSEPH A (KATH H) DIST SLS MGR ARGUS CAMERA H970 SOUSA DR (L) •
--SHARON NURSES AIDE MEASE HOSP & CLINIC R OLDSMAR FLA
REPASS ELLIS B (DELORES A) REP RYDER TRUCK LINES H1512 CITRUS ST
REPETTO ALLISON W (JANET) (ORANGE BLOSSOM GROVES) R5782 SEMINOLE BLVD (L)
--WM A (GLADYS E) RETD H2579 BELLEAIR RD •
--WM W (MARY F) PLSTR H2581 BELLEAIR RD •
REPH MARK (VEVA) RETD H112 CRANE RD •
REPKA ERIC J (ROSAMOND V) SUPVR AETNA CASUALTY H2754 KUMQUAT DR •
--ROSAMOND V BKPR KEPPIE TRAVEL BUR R2754 KUMQUAT DR
REPLOGLE BERNICE M MRS SLS DEPT MAAS BROS R1717 PASADENA DR (L)
--CLAIR H H1939 SANDRA DR •
--KENNETH D (B MARGRETTA) (KENMAR APTS) H1717 PASADENA DR (D) APT 1 •
--VERA V (WID ERNEST) H1437 LAURA ST APT 1
REPOLOGLE CLAIRE H DESK CLK JAMAICA INN MOTEL R1440 FAIRWAY DR (D)
REPP FRANK J (LORRAINE V) MGR JAPANESE GARDENS MOBILE HOME ESTATES H1284 S KIMONA DR
REPSHER JAMES F (HILDAGARD H) RETD H2230 DEMARET DR (D) •
RESCHLEIN WALTER J (THELMA H) RETD H2308 DEMARET DR (D) •
RESS ROBT L (MARY K) MARINE CONTR 1551 E UNION ST H1551 E UNION ST •
RESSEQUIE CHARLES (LILLIAN) (DORSET APTS) H14497 120TH AV N (L) •
RESSER HELEN W (WID LUTHER S) OFC SEC MORTON F PLANT HOSP H1150 20TH ST SW (L) •
--LUTHER W R1150 20TH ST SW (L)
RESTIVO ANTHONY (THERESA) TREAS J ORLANDO CO R ST PETERSBURG FLA
RETICKER JANE A MRS H1217 SUNSET DR
RETTBERG FREDK F (VIRGINIA Q) GRINDER REASLEE MTL PRODUCTS H496 OAKWOOD DR (D) •
--WM L (PEARL A) RETD H316 W BAY DR (L)
RETTIG ISABEL MRS H BAYVIEW GARDENS APT 9C
--PAUL R (ANNE J) CHF DRFTSMN CLWTR ENG H1878 HARDING ST •
RETTKE MILDRED B SEC-TREAS R & S SERVICES INC R130 PLAZA PINES TRAILER PARK
RETZER ESTHER K MRS OFC SEC CITY CLK R1653 S YOUNG AV
--WM A (ESTHER K) H1653 YOUNG AV •
RETZLER EMIL (VELMA M) ENG HONEYWELL H1611 OTTAWA ST •

GREEN'S FUEL
REG. U. S. PATENT OFFICE
A NATURAL GAS PRODUCT
There's nothing like Gas for
COOKING
REFRIGERATION
WATER HEATING
HOUSE HEATING
HENRY W. BROWN & SONS, INC.
Phone Clearwater 446-6131
Orange St. at Railroad
Tarpon Springs, Fla.
Phone 937-5115

Where to Buy?
Consult the Classified Business Lists In This Directory

LOOK
For the Friendly
Foremost
at
FOREMOST
Dealers
Everywhere
ICE CREAM
MILK
FOREMOST
DAIRIES
Incorporated
For Home Delivery
PHONE
CLEARWATER
446-3171

JONES REALTY
Homes • Lots • Acreage - Income and Business Properties - Rentals
1413 Bayshore Blvd., Dunedin
Tel. 733-4402

RETZLER

--KENNETH E STUDT R1611 OTTAWA ST
REUBENS MARJORIE BEAUTY ORR KATHRINE'S R3536 CAMELIA RL (L)
--WM R (VIRGINIA M) MECH ROSS CHEVROLET H3536 CAMELIA PL (L) •
REUSSWIG EDGAR (RENEE) H310 HOLIDAY TRAILER RANCH
REUTER CARL F (ERNESTINE A) RETD H1338 E ANN CIR •
--FRIEDA WINTER RES H208 KAKUSHA MOBL PK
--LAWRENCE C (MILDRED) RETD H405 ISLAND WAY APT 25
--RAUL A (HEDWIG) RETD H1000 S HIGHLAND AV •
--ROBT W (GERTRUDE L) RETD H224 RARKWOOD ESTATES
REUTLINGER CRAIG STUDT R1536 BROOKSIDE BLVD (L)
--HOWARD E (JEAN A) SLS ENG H1536 BROOKSIDE BLVD (L) •
REVAI WM (JOSEPHINE) RETD H2400 STATE RD 580 LOT 52
REVELL JAMES E (NONA C) MGR BORDEN'S DAIRY H9 S CORONA AV •
--JAMES E JR STUDT R9 S CORONA AV
REVELLE MILDRED L MRS H901 BELLEAIR RD LOT 24
--WM E (MILDRED L) RETD H605 BRAGINTON ST
REVELS WM (G ELISSE) PLANT WKR HONEYWELL H5860 150TH AV N (HP) LOT 305
REVEN JOHN J (JOYCE V) H1872 CLEARWATER HARBOR DR (L) •
REVIE DAVID W (BETTY) H31 ISLAND WAY ART 607 •
REVILIA NORMAN L MRS TELLER CLWTR FED SAV & LOAN R560 MANOR DR (D)
REWA ALBERT RETD H2000 E BAY DR (L) LOT 68
--ELMER (LORETTA) RETD H2000 E BAY DR (L) LOT 126
REWEY MAMIE A (WID ROBT G) H1014 W MICHIGAN DR (D) •
REX ALONZO (VIOLET) R1100 WOODLEY RD •
REX BARBER SHOP (W REX NOWLING) 1701 N FT HARRISON AV
REXROAT KEYE D (EVA) MTCEMN COUNTY BD EDUC H1629 SUMMERDALE DR •
--LANA K EMR GULF TO BAY BANK & TRUST R2950 GLEN OAK PK
--LINN M (LANA K) INSTALLER GENL TEL H218 KAROK TRAILER PK
--MAYNARD W (ALMA R) HEAVY EQUIP OPR H214 HOLIDAY TRAILER RANCH
REYBURN AGNES (WID ROBT R) H621 LEXINGTON ST (D) •
REYLING GEO J (ETHEL V) H1730 INDIAN ROCKS RD (B) •
REYMORE MAY B MRS H914 E DRUID RD •
REYNELL CHARLES E (LULA M) RETD H545 BAYWOOD DR S (D) •
--DAURICE M R545 BAYWOOD DR S (D)
REYNOLDS A RAINTER H232 2D ST N (SH)
--ALTON E (BETTY J) DRAG LINE OPR BOYCE CONSTN H411 CORK ST (L) •
--ALVIN D (ALMA N) LAB CITY DEPT PUB SERV & SAN H719 3D AV NE (L) •
--AMZIE D (FRANCES) TILE CONTR 6260 151ST TER N H6260 151ST TER N •
--ANNIE L (WID JOSEPH P) (SEA GULL APTS) H675 MANDALAY AV (CB) •
--C SAGE STUDT R603 PALM DR (L)
--CECIL E (MINNIE) RETD H2850 KEENE PARK DR (L) •
--CHARLES O (DELLA M) RETD H336 GLEN ELLEN CT
--CHARLOTTE STUDT R1762½ FARRELL ST
--CHRISTINE M (WID RALPH K) H830 BRUCE AV (CB) •
--CLARA H (WID EDW) H915 15TH AV NW (L) •
--CLARENCE (MARTHA) RETD H401 LAKESIDE PARK
--CLEMENTINE R501 MANDALAY AV (CB) APT E28
--CLOYD D (MILDRED E) PURCH AGT SIEK WHOL H221B ROSE LA •

REYNOLDS & CO
HAROLD C MARTENS
MANAGER
MEMBERS
NEW YORK STOCK EXCHANGE
300 S GARDEN AV
TELEPHONE 446-6051

REYNOLDS DARNELL F (DOROTHY H) PARTS DEPT JIM GUINLAN CHEVROLET H316 LAKE RD •
--DENNIS L (CAROL) STUDT H1444 POINCIANA DR •
--DURWOOD E (ANN S) CONSTN WKR H725 3D AV NE (L)
--EARLE A RETD H2287 LAGOON DR (D) •
--EDGAR E (JEAN M) ASST SLS MGR MAROLF HYGIENIC EQUIP H1341 RANCHWOOD DR •
--EDW L (ESTHER M) RETD H527 BAYWOOD DR S (D) •
--ELTON J (MAURINE) LATHER BILL DUNMEADE H164 11TH ST SW (L)
--EMMETT Y (ELAINE M) TCHR OAK GROVE JR HI SCH H5 LAKEWOOD DR •
--G EARL (VERNELL L) CONSTN WKR ADAMS CONSTN H715 3D AV NE (L) •

REYNOLDS

--GARDNER C (VIOLET R) POLICEMN LARGO POLICE DEPT H900 9TH AV SW (L) •
--GEO D (REGGY J) USA H1401 OAK HAVEN DR (SH) •
--GEO E JR (GLADYS E) V-PRES TRAILER CITY H15 S ORION AV •
--GEO E (SHERRY S) PRES TRAILER CITY H191 DEVON DR (CB) •
--GEO W (EDNA) RETD H922 SOU COMFORT MOBILE VIL
--GERALD H (ELIZ J) RETD H1963 JEFFORDS ST •
--HAROLD R (MARY M) DRIVER BIRGE FOOD LOCKER H2389 13TH AV SW (L) •
--HAZEL J MRS CAFETERIA WKR BELLEAIR ELEM SCH R1523 TIOGA AV
--HENRY E (HAZEL J) DISPR CROOKER BLDRS SUPS H1523 TIOGA AV •
--JAMES R1431 SUNNY PARK DR
--JEANNETTE OFC SEC MEASE HOSP & CLINIC R PALM HARBOR FLA
--JEFFREY E STUDT R1341 RANCHWOOD DR
--JOHN H (FRANCES E) H515 BROOKSIDE DR •
--LEAL K MRS SLS DEPT MAAS BROS RB90 MANOR DR S (D)
--LEONARD MGR BYNUM CASTLE H165 2D AV N (SH) APT 1
--LEONARD E (CATH L) H31 ISLAND WAY APT 1506 •
--LORRAINE I MRS R1503 SAN MATEO DR (D)
--MARY H FOOD-HNDLR MEASE HOSP & CLINIC R2044 DOUGLAS AV (D)
--MAURINE SLSWN GRANT'S R FLEETWOOD APTS
--MERRILL S (LEAH K) (CALADESI AUTO SLS & SERV) H890 MANOR DR S (D) •
--MICHELE (WID AMZIE W) H1762½ FARRELL ST
--MILDRED E (WID JAMES) H729 14TH ST NW (L) •
--MYRTLE (WID NOBLE) R1709 EATON DR
--NELLIE M (WID SUMNER) H413 JEFFORDS ST •
--REX A (LEAH C) RETD H1758 LOMBARDY DR •
--ROBT ASST SLS MGR BELLVIEW BILTMORE HOTEL R100 BELLEVIEW BLVD (B)
--ROBT E DRIVER YELLOW CAB R413 JEFFORDS ST
--ROSCOE (GLADYS B) RETD H3254 HILLSDALE AV (L) •
--RUTH T TCHR OAK GROVE JR HI SCH H1709 EATON DR •
--THOS (MARY) RETD H224 SOU COMFORT MOBILE VIL
--VERA H (WID RERCY H) H2038 DOUGLAS AV •
--VIOLET F CASH PUBLIX SUPER MKT R900 9TH AV SW (L)
--WILBUR L (HANNAH W) RETD H1215 REYNOLDS AV •
--WM D (MARY H) H2044 DOUGLAS AV (D) •
--WM M (HALLIE W) H1763 WOODRIDGE DR •
REZUKE LEANDER (MARJORIE) H235 10TH AV N (SH)
RHATIGAN ROBT R (PATRICIA G) SHT MTL WKR H1728 RINELAND DR
RHEA KATH H MRS MGR PICK KWIK STORE R801 SCOTLAND ST
--TROY B III (CAROLYN M) MECH BROOKING FORD TRACTOR CO H1909 PALM DR •
--TROY B (KATH A) SUPT DUNEDIN PARKS & RECREATION DEPT H801 SCOTLAND ST (D) •
RHEADE CHARLES R (GERTRUDE M) ATNDT FRED & GEORGE'S SERV STA H DONEGAN RD RT 2 (L) LOT 44
RHEAUME A RETD H2110 MORNINGSIDE DR (SH) •
RHEUDE NICK (PEARL) RETD H DONEGAN RD RT 2 (L) LOT 27
RHEW ENNIS E (VIRGINIA A) H2447 CHAUCER ST •
--HELEN M CLK-TYP CIRCUIT CT CLK R2447 CHAUCER ST
RHINE REX E (MARY E) SLSMN H1209 WELLINGTON DR •
RHINEHARDT FRANK J (EDNA M) SLSMN CLWTR PLMB H1250 DREW ST •
RHINEHART MURIEL MRS OFC CLK FIRST NATL BK OF DUNEDIN H1163 HIGHLAND AV (D)
RHOADES SEE ALSO RHODES
RHOADS CLARENCE M RETD R1285 CARACAS AV
--LAWRENCE E (ELLEN L) SHOPMN DANIELS SIGNS H1285 CARACAS AV •
--LLOYD D (EDITH M) RETD H15573 BEDFORD CIR W •
--RICHD STUDT R24 DOUGLAS AV (D)
RHODE CARL W (MARGT P) H433 CHICAGO AV (D) •
RHODEA LINDA STUDT R1443 GEORGIA AV (D)
RHODELL JOHN D H1121 EUGENIA ST
RHODEN JAN R (M KATHRYN) (PIONEER MTRS) H1400 POINCIANA DR •
--RALPH E (CHERYL) OFC MGR FORD MTR H2743 AVOCADO DR
RHODERICK FRED J (GRACE H1286 LITTLE JOHN LA (D) •
RHODES SEE ALSO RHOADES
--ALBERT L (JOAN A) DRIVER CAMPBELL PAVING H2148 CATALINA DR •
--ALZONA MRS MAID H612½ JONES AL
--CLARENCE E (HELEN J) RETD H811 ROYAL DR (L) •
--E DOUGLAS (BERNICE) SLSMN BRYAN'S INC H1509 S EVERGREEN AV •
--EDW K (ROSE E) GENL CONTR 2287 DEMARET DR (D) H2287 DEMARET DR (D) •
--ELIZA J MRS TCHR CURTIS ELEM SCH R1154 GOULD ST

Who Sells It?
Is Answered by the Classified Business Lists In this Directory

HART-SCHAFFNER & MARX
NUNN-BUSH SHOES
512-514 Cleveland St., Clearwater
Shorts INC.
EVERYTHING FOR THE WELL DRESSED MAN
Tel. 446-5927

RHODES
--HENRY H710 ELM AV (SH) ●
RHODES INSURANCE AGENCY (WM E RHODES) 1401A CLEVELAND ST
RHODES JAMES G CASH COUNTY TAX COLLR R11111 106TH ST N (L)
--JOHN (MYRTLE) RETD H60S MICHIGAN BLVD (D)
--JOHN E USA R2287 DEMAPET DR (D)
--JOHN S III STUDT R15S9 S EVERGREEN AV

RHODES JOHN S JR (Marjorie G; John S Rhodes Jr Funeral Director), 1721 Gulf-To-Bay blvd, Tel 446-3055, h1559 S Evergreen av, Tel 442-4417

RHODES JOHN S JR FUNERAL
DIRECTOR
OWNER
JOHN S RHODES JR
FUNERAL DIRECTORS
CREMATION
"SERVICE FOR ALL
WITH INDIVIDUAL CARE"
1721 GULF-TO-BAY BLVD
TELEPHONE 446-3055
(See Page 49 Buyers' Guide)

RHODES LEROY E (ELIZA) TCHR SIXTEENTH ST JR HI SCH - ST PETERSBURG FLA H1154 GOULD ST ●
--LOUIS E STUDT R2287 DEMARET DR (D)
--MARY L MRS MAID R1403 ROOSEVELT AV
--NORMAND A (DOROTHY H) RETD H17S4 RIDGEWOOD ST
--RAYMOND ASST MGR S & S CAFETERIA R514½ 1ST AV SW (L)
--RAYMOND ASST MGR S & S CAFETERIA HS14½ 1ST AV SW (L)
--ROBT W (MARIE R) RETD H301 N BELCHER RD ●
--WESLEY (BLANCHE) ELECTN H1443 GEORGIA AV (D) ●
--WM E (VIRGINIA M) (RHODES INS AGCY) H1S39 LEMON ST ●
--WM P (ESTELLE H) RETD H1436 SAN JUAN CT ●
RHOE CARLTON L (MARTHA J) CHKR PINELLAS LBR H807 JEFFORDS ST ●
--MARTHA J MRS NURSE 807 JEFFORDS ST H807 JEFFORDS ST
RHONE BOBBIE L MRS MAID R1132 CARLTON ST
--ROOSEVELT (MARY L) YDMN H1008 MARSHALL ST
--WILLIE H STUDT R1008 MARSHALL ST
RHOTON JOSEPH A (MILDRED Y) RETD R1614 PALM WAY (L)
--MARY F TCHR ST PETE HI SCH H1614 PALM WAY (L) ●
RHYMES FRANK H33 WINSTON DR (B) ●
RIBAR MARTIN P (M JUDY) DRFTSMN ELECTRONICS COMMUNICATIONS H15SS LEMON ST ●
RICE A MC KINNEY (VIOLET S) H206 MIDWAY ISLAND ●
--ALBERT E (MABEL) DRIVER GULF AUTO PARTS H1943 OLD COACHMAN RD ●
--ALBERT E (MABELLE) DRIVER GULF AUTOMOTIVE CO OF CLWTR R1943 COACHMAN RD
--ANNA MRS RETD H1862 EAST DR ●
--BETTY J MRS LEGAL SEC CASTAGNA & KORONES R13S2 TERRACE RD
--CARL A USA R13S0 STRATFORD DR
--CLAUDE C (WEETA S) OFC MGR MORTON F PLANT HOSP H1623 SAN MATEO DR (D) ●
--CYNTHIA J LEGAL SEC GOZA & GEORGE R13S2 TERRACE RD
--CYNTHIA J LEGAL SEC GOZA & GEORGE R1352 TERRACE RD
--DEAN H900 WOODLEY RD ●
--DORIS H1256 PALM ST ●
--ELZA L (BETTY J) ASST TO PRES FLA HEALTH AGCY H1352 TERRACE RD ●
--EMMA E MRS H113 KEYSTONE TRAILER PK (L)
--F S MRS WINTER RES HS03 CORTEZ AV (BB) ●
--FRANK E (MERNED) H238 NEW RANCH TRAILER PK
--FRED W (MILDRED H) RETD H1004 JASMINE WAY ●
--GARY DRFTSMN ABC PACKING R1600 STEVENSON DR
--HAROLD F (IONA V) INSP AEROSONIC CORP H938 LEXINGTON DR (D) ●
--HAROLD G (MABEL M) RETD H930 CROSLEY DR (D) ●
--HAROLD W (ANN) ELECTN HS37 RICHMOND ST (D)

RICE
--HENRY M (MAVIS G) SLSMN H1464 S BETTY LA ●
--HOWARD E (ELIZ F) EXEC DIR FT LANDERDALE TECH COLLEGE H2292 HABERSHAM DR ●
--ISABEL J MRS OFC SEC RODGERS RODGERS & CUMMINGS R301HOBART AV
--JACK S (JACKIE) ENG HONEYWELL H1818 CHATEAU DR W ●
--JOSEPH A (SOPHY M) RETD H100 JASPER ST (L) ART 6
--JUSTUS B (HELEN B) RETD H1595 S EVERGREEN AV ●
--L MAY (WID FRANK) H429 SCOTLAND ST (D) ●
--MARION J H1007 E DRUID RD ●
--MARTIN H (GENEVIEVE I) RETD H216 PRESIDENT ST (D)
--MARY B MRS DEAN LARGO SR HI SCH R ST PETERSBURG FLA
--MARY L MRS DESIGNER RICE CUSTOM DESIGNS H13S0 STRATFORD DR ●
--MELVIN O (OPAL M) H249 BOULEVARD TRAILER PARK
--NED N (ISABEL L) SLSMN ACE HDW H301 HOBART AV ●
--PATK STUDT R1352 TERRACE RD
--PAUL W (JUDITH E) ENG HONEYWELL H2236 HABERSHAM DR
--ROBT E (HILDA K) DRIVER GREYHOUND VAN LINES H1636 ST CATHERINE DR (D) ●
--ROBT J (JEANNE P) PRES CARILLON PUG CLNS H10S7 CHINABERRY RD ●
--SAML A WITH FLEETWOOD MANOR ARTS H FLEETWOOD MANOR APTS APT 10
--SAML A (EVELYN R) AGT BANKER'S LIFE INS H1600 STEVENSON DR ●
--THOS A (TOM'S SHOE REPAIR) H1910 DREW ST
--WARREN L (DEE A) SLSMN LARGO FEED & GARDEN SUP H114 EMERALD LA (L) ●
--WM C (EDNA K) RETD H1806 KENDALL DR ●
--WM J (MARCIA C) SLS REP GULF OIL H814 KEENE RD ●
--WM M STUDT R1806 KENDALL DR
RICH ARTH L (BETTY C) AUD US GOVT H1948 JEFFORDS ST ●
--BERNARD W V-PRES LENARDO CIGAR R1028 SUNSET DR
--CHARLES L H308 PENNSYLVANIA AV ●
--GEO L (SUSIE E) RETD H537 MANOR DR (D) ●
--GEO W (EMMA V) RETD H1005 WOODLEY RD ●
--HAZEL A HS25 WOODROW AV NW (L)
--HOWARD B JR (NINA J) (STEWART BONDED WHSE) H210 N BETTY LA ●
--HOWARD B III STUDT R210 N BETTY LA
RICH-MAR BEAUTY SALON (MRS RITCHIE S KEPPEL MRS MARY B MARSHALL) 1173 CLEVELAND ST
RICH NORMAN H (ESTHER) (GULF PACKAGING) H223 ISLAND WAY APT 30S
--SIDNEY L (AIDA M) PRES LENARDO CIGAR CORP H880 MANDALAY AV (CB) APT 731
--SPENCER H (MARY V) RETD H1374 WHITACRE DR ●
--THAIR C (MARGT P) RETD H42S MIDWAY ISLAND ●
RICHA ALBERT E (MARY A) RETD H2934 WEBLEY DR (L) ●
--ELMER G POLICEMN CITY POLICE DEPT H3010 COUNTY RD 31
RICHARD CLEVE RETD H1132 HARRIS LA ●
--EDW B (ESTELLE S) RETD H2129 VICTORIA DR ●
--ELIZ L MRS (LORENE'S DRESS SHOP) R10S N ARCTURAS AV
--GERHARD (SHIRLEY A) DISTR CLEARWATER SUN H1636 HARDWOOD DR ●
--HARRY B (DELORES E) MTCEMN WURTZ MOTEL R610 W BAY DR (L)
--HAZEL J (WID WM) H318 RIDGE HAVEN MOBILE PK
--LEO J (ELIZ L) (LORENE'S DRESS SHOP) H10S N ARCTURAS AV ●
--RAY V (NORA D) USN H1060 JACKSON ST (L) ●
--ROBT L STUDT R1117 N SATURN AV
--ROBT L (MARJORIE L) INSP FHA H1117 N SATURN AV ●
RICHARDON WILLIE R (HAZEL C) LAB H GREENWOOD APARTMENTS APT 3
RICHARDS A HANS (ELIZ S) RETD H1720 TOWNSEND ST ●
--ALMA (WID THOS H) H131 GREEN ACRES MOBL HOME PK
--ANNA T (WID ROY) H1981 VALENCIA WAY ●
--ANNIE M (WID LOY) H313 TURNER ST APT 3
--ARNOLD WINTER RES H175 S SEMINOLE BLVD (L)
--CECELIA L (WID JERRY B) H30S 4TH AV N (SH) ●
--DAVID J RETD H880 MANDALAY AV (CB) APT 103S
--DOROTHY G RETD H16S4 LAURA ST ●

Cold Storage Vaults
SINCE 1912
clearwater laundry & cleaners
601 GRAND CENTRAL ST.
United Delco
AUTO ELECTRIC
ELECTRIC AUTO-LITE SERVICE
115 S. GREENWOOD AVE., CLEARWATER
TEL. 446-3061

Clearwater Window & Specialty Co., Inc.

ALUMINUM AWNING WINDOWS

STORE FRONTS

MIRRORS BATH ENCLOSURES

SLIDING GLASS DOORS

WINDOW REPAIRS

205 N. GARDEN AV.

P. O. Box 1206 Clearwater

PHONE 446-8365

GEO. H. HARBISON, Pres. MANLEY M. MALLETT, Sec.-Treas.

GEO. H. HARBISON, Inc. *Realtor*

1203 S Fort Harrison Av. Clearwater Phones 446-1346 and 446-8698

MLS

RICHARDS

--EDMOND L (MAURINE W) RETD H131 DEVON DR (CB) ●
--FRED (RAYNA) ENG HONEYWELL H1065 CONANT AV (SH) ●
--GEO W (LOUISE E) FORMN CHEMICAL INDUSTRIES H1016 PORTER DR (L) ●
--GERDA E (WID STEPH) H157 21ST AV SE (L) ●
--GROVER A (KATH L) ROOFER H1665 W BAY DR (L)
--HELEN J (WID WM W) RETD H2433 BAYWOOD DR W (D) ●
--HOWARD E (VIRGINIA B) H337 JOYLAND TRAILER PARK
--HOWARD F (JANE E) CARRIER P O H1310 BAY VIEW DR (B) ●
--HOWARD J DRIVER PINELLAS LBR R11959 102D ST N (L)
--JAMES (HELENE) H413 4TH ST (ALCOVE TRLR PK)
--JAMES H STUDT R1310 BAY VIEW DR (B)
--JAMES R (BEULAH) RETD H925 9TH AV NW (L)
--JERRY F (DOROTHY P) ALUMINUM CONTR 15660 ALMA ST RT 1 (HP) H15660 ALMA ST RT 1 (HP)
--JOHN A RETD H815 BAY VIEW DR (B) ●
--JOHN L (EDITH M) H2077 E DRUID RD ●
--JOSEPH H (KATHLEEN M) RETD H734 WILKIE ST (D) ●
--KATH L MRS WAITRESS PELICAN RESTR R BAY DRIVE TRAILER PARK (L)
--KENNETH L LAB D ST & GARBAGE DEPT R1406 12TH ST
--LEE O (LOUISE S) H1016 N HAINES RD ●
--LILLIAN M (WID ARTH C) ASST LIBRN DUNEDIN PUB LIBR H542 DOUGLAS AV (D) ●
--LOUISE E MRS CLK COUNTY TAX ASSESSOR R1016 PORTER DR (L)
--LYDIA M (WID ROBT E) RETD R127 11TH AV SW (L)
--LYDIA W (WID BURTON E) H109 S NIMBUS AV ●
--MARY L (WID FRED H) H311 BAY LA ●
--MICHELE STUDT R2117 13TH AV SW (L)
RICHARDS, NODINE, GILKEY & FITE (RALPH E RICHARDS, WILLIAM E NODINE, WILLIAM W GILKEY AND JOHN D FITE), LARRY K MEYER ASSOC, ATTORNEYS-AT-LAW, CONRICH BLDG, S LINCOLN AV COR PARK ST, TEL 442-5103
RICHARDS RALPH E (HARRIET M) (RICHARDS, NODINE, GILKEY & FITE), LAWYER, CONRICH BLDG, S LINCOLN AV COR PARK ST, TEL 442-5103, H415 BAY VIEW DR (BELLEAIR), TEL 581-2476
RICHARDS O MARK (GERTRUDE H) RETD H1300 LAUREL DR ●
--OLIVE M MRS SMSTRS CLWTR AWNINGS R11959 102D ST N (L)
--ORRIN J (CARMEN N) RETD H570 BAYWOOD DR S (D) ●
--RALPH E (HARRIET M) (RICHARDS NODINE GILKEY & FITE) H415 BAY VIEW DR (B) ●
--RALPH E (JOYCE A) SLSMN H2404 NASH ST ●
--RANSOME U (HARRIET E) RETD H107 PARKWOOD ESTATES
--ROBT B (ETHEL A) RETD H1636 SAN HELEN DR (D) ●
--SAML (EMMA H) JAN D PKS & RECREATION DEPT R601 VINE AV (D)
--STEPH JR (MURIEL V) BARBER H1094 MADISON ST (L) ●
--THOS J (EMMA L) SLSMN SPERRY-RAND H915 VIRGINIA ST (D) ●
--THOS T EMP PEACE CORPS R915 VIRGINIA ST (D)
--VIRGINIA OPR MARYANNE HAIR STYLING SALON R JOYLAND TRAILER PK
--WILFRED J (CORA G) RETD H1264 NICHOLSON ST ●
--WM J (DOROTHY R) REP GENESCO H2117 13TH AV SW (L) ●
RICHARDSON ALBERT B (KAY) PRES THE DUNEDIN COUNTRY CLUB H2307 JONES CT (D) ●
--ALBERTA MRS MAID H1112 FAIRBURN AV
--ARTH (GRACE V) RETD H904 10TH AV SW (L) ●
--BEATRICE M (WID MARK M) H1176 FRIAR TUCK LA (D) ●
--BERT RETD R512 4TH AV NW (L)
--BETSY STUDT R2307 JONES CT (D)
--CARL H (EDNA) RETD H1238 TEXAS AV (D) ●
--CHARLES E (ELIZ A) RETD H2012 JEFFERSON AV (D) ●
--CHARLOTTE MRS WAITRESS MAAS BROS R2650 BRAEBURN DR (L)
--CORA G R405 RICHARDS AV
--DANL L TCHR ST PETE JR COLLEGE R ST PETERSBURG FLA
--DAVID W (MADELINE E) RETD H2650 BRAEBURN DR (L)
--DORDTHY B FLAT FEEDER CLWTR LNDRY R302 TWIN LAKE DR (L)
--E C (QUEEN L) LAB H GREENWOOD APARTMENTS APT 1
--EARL E H722 4TH AV SW (L) ●

RICHARDSON

--ELLIS H (EMMA M) LAB H P HOOD & SONS (D) H622 2D AV NW (L)
--EVELYN G MRS NURSE MORTON F PLANT HOSP H2436 NASH ST ●
--FRANK E (JEAN E) FIREFIGHTER CITY FIRE DEPT H1502 MURRAY AV ●
--FREDK J (ETHEL M) DEPT MGR BASSETT CO H950 PALMETTO DR (SH) ●
RICHARDSON GARDEN SUPPLY (ROGER H RICHARDSON) 1035 HIGHLAND AV (L)
RICHARDSON GEO (RUTH) LAB H802½ METTO ST
--HANK MECH WEST COAST AWNING R1643 LINWOOD DR
--HANSFORD C (PATRICIA) INSTALLER WEST COAST AWNING H1643 LINWOOD DR ●
--HENRY E MECH LEE OPP INC R TAMPA FLA
--IRENE L MRS H1512 LAUREL CIR ●
--J RAY (CORA S) GREENSKPR CLWTR COUNTRY CLUB H525 N BETTY LA
--JACK B (ANGELINE) RETD H1331 MAIN ST (D) LOT 43
--JAMES T (MARY A) ENG ANHEUSER-BUSCH H1890 INDIAN ROCKS RD (L) ●
--JANET MRS (JANET'S CARD & GIFT SHOP) R458 WOODLAND DR (L)
--JOE (ANNA) FRUIT PICKER H603 ELDRIDGE ST
--JOHN STUDT R1502 MURRAY AV
--JOSEPH SHIP CLK GULF COAST RESTR & SUP R GREENWOOD APTS
--LELAND J (MARTHA A) (HARBOR BAR) R11575 OVAL DR (L)
--LENA (WID LINDLEY) H223 ISLAND WAY APT 703
--LILLIAN S (WID HARVEY W) (BREEZEWAY MOTEL) H602 POINSETTIA AV (CB) ●
--LILLIE B (WID JACOB) H902 PALM BLUFF ST ●
--LULA MRS R1400 S MADISON AV
--MARCIA STUDT R1502 MURRAY AV
--MARION WAITRESS MEASE MANOR
--MARY F MRS R1537 PICARDY CIR
--MARY L MRS H12060 135TH AV N (L) ●
--MAYBELLE MRS MAID H GREENWOOD APARTMENTS APT 7
--NANCY J PHOTO LAB ECKERD'S DRUGS R1928 WHITNEY RD
--NATHL (JACQUELINE) CONSTN WKR H GREENWOOD APARTMENTS APT 5
--PAUL B RETD H405 RICHARDS AV ●
--PEARL S MRS H1008 JEFFORDS ST ●
--RAY R (ANNA BELLE) RETD H950 LAKESIDE DR (L) ●
--ROBT W (DIANE C) (ADVANCED HEATING & AIR CONDITIONING) H1824 NURSERY RD ●
--ROGER H (MARY J) (RICHARDSON GARDEN SUP) H1035 HIGHLAND AV (L) ●
--ROWENA M (WID CLINTON E) R800 BAYSHORE BLVD
--ROY A (CHARLOTTE M) SLSMN THAYER MTR H2650 BRAEBURN DR (L) ●
--RUSSELL K (JANET) (JANET'S GIFT & CARD SHOP) H458 WOODLAND DR (L) ●
--RUTHIE M MRS H609½ ALDEN AV
--STANLEY A (LUCILLE M) AIR PLANE MECH PINELLAS AIRCRAFT H1618 VALENCIA DR W (L) ●
--SUSIE MRS BABY SITTER H607 ELDRIDGE ST APT 1
--TERRY C (MARIAN C) RETD H2018 KIMBERLY DR (D)
--THOS B (DORDTHY B) CARETAKER H302 TWIN LAKE DR (L) ●
--THOS D (DOROTHY) INS AGT H1360 ADMIRAL WOODSON LA ●
--VERA M R15596 AVALON AV
--VIOLET C MRS OPR BEAUTERIA SUPER BEAUTY SHOP H1170 WOODLAWN ST
--WM (KARIN) H305 3D ST (ALCOVE TRLR PK)
--WM H (DORTHEA) RETD H733 BELTREES ST (D) LOT 18
--WM H (INA L) RETD H1928 WHITNEY RD ●
RICHARDT OTILLIA (WID BERNHARD) H2108 POINCIANA TER ●
RICHART BARBARA STUDT R1521 WINDING WAY
--MERNA J (WID STANTON) ANESTHETIST MORTON F PLANT HOSP H1521 WINDING WAY ●
--ROLLAND T (ALICE E) RETD H1380 MAIN ST (SH)
--VIRGINIA MRS NURSE MORTON PLANT HOSP H1513 S SADLON AV
RICHBOURG CAROL A TCHR OAKHURST ELEM SCH R1131 LAKEVIEW RD
--PATRICIA L STUDT R1131 LAKEVIEW RD

CLEARWATER SUN

PUBLISHED AFTERNOONS and SUNDAY MORNING

301 S. Myrtle Ave. Clearwater Phone 446-7131

Seaspire RESTAURANT

Dining Over The Bay
With A View of The Gulf

217 Windward Passage, Clearwater 442-7274

RICHBOURG
--WILSON E (SARAH B) SUPVR GEO HUNT INC H1131 LAKEVIEW RD ●
RICHDALE HERBERT W (CORA E) H889 JDAN ST (D) ●
--JULIE L MRS CDUNSELDR STATE EMP SERV H39 SDUTHWIND DR (L) ●
RICHELIEU CHARLES H (ISABEL M) RETD H1160 5TH ST NW (L) ●
RICHERT GAIL F (ELEANOR E) H2331 WHITMAN ST ●
RICHESON DDNALD (RUTH W) UPHOL LITTLE CAESAR'S AUTO UPHOL H716 4TH AV SW (L)
RICHEY CANDACE A STUDT R2011 REBECCA DR
--EDW E H1219 KAPOK CIR
--JAMES N (BEVERLY J) SLSMN SEARS H1226 AUBURN ST ●
--JUNE N MRS SEC-TREAS ENGRAVING DESIGN R12149 RIDGE RD
--KATHY K R2011 REBECCA DR
--MARY A MRS OPR FAIR LADY BEAUTY SALDN R2011 REBECCA DR
--PATK F FIREFIGHTER CITY FIRE DEPT H1309 OVERLEA ST ●
--RALPH D (MARY ANN) MTCEMN FLA PRESBY CDLLEGE H2011 REBECCA DR ●
--RDBT MECH EDDIES ENCO SERV R (SH)
--RDBT L (JUNE N) PRES ENGRAVING DESIGN SERVICE H12149 RIDGE RD SW (L) ●
--RDBT L JR HLPR ENGRAVING DESIGN SERV R12149 RIDGE RD SW (L)
RICHIE HELEN G H790 OAKWDOD DR (D) ●
--WM H (OLA R) RETD H2030 JEFFDRDS ST ●
RICHITT PETE (CORLETTE J) RETD H575 7TH AV N (SH) ●
RICHMAN KENNETH AGT PENINSULAR INS R ST PETERSBURG FLA
--SDL (NORMA) RETD H223 ISLAND WAY APT 209
RICHMDN GRACE R400 OSCEOBA INN
RICHMOND APARTMENTS (MRS BERTHA G LLEWELLYN) 605 MANDALAY AV (CB)
RICHMOND E W (CLARA) RETD H2766 US HWY 19 N
--GERALD ELECTN BUD'S ELEC MTR SERV R1137 LAKEVIEW RD
--GLEN (DDROTHY) H701 8TH AV NW (L) LOT 19
--HARDLD R (PAULINE B) SLSMN CEDPIC H CDLLINS INC H2357 JDNES DR (D) ●
--HERBERT M (HELEN M) H708 PARKLAND AV ●
--HUGH N H1011 WASHINGTON AV SW (L) ●
--JEAN E H718 WILKIE ST (D) ●
--JESSIE N R718 WILKIE ST (D)
--MARIA STUDT R2357 JONES DR (D)
--NELLIE (WID EMIL C) H7 RAINBOW CT (L)
--RONALD STUDT R708 PARKLAND AV
RICHTER ALEX W (HELEN) H1331 MAIN ST (D) LDT 301
--ANN C MRS OFC SEC BARBER-RANKIN R1555 SHIRLEY PL (L)
--DYMPNA H422 SOU COMFORT MOBILE VIL
--ETTA MAE BINDER REIDS RRINTING R12210 106TH ST N (L)
--EUG L (ANN C) EMR ECI H1555 SHIRLEY RL (L) ●
--MAE A (WID EDW H) H2392 NASH ST ●
--MARGT C (WID RALPH R) H695 14TH AV S (SH) ●
--OTTO G (MILDRED E) RETD H458 SAN SALVADORE DR (D) ●
--REINHART H JASPER ST (L) LOT 154
RICK ALBERT (ALICE W) RETD H1860 NORTHVIEW PD (L) ●
--BERNARD W V-PRES LENARDO CIGAR H1028½ SUNSET POINT RD
--JAMES L (NANCY C) (GREENWDOD PHARMACY) H1425 S HILLCREST AV ●
--LILLIAN E (WID LEONARD) H908 TURNER ST ●
RICKARD CARL L (BEATRICE C) RETD H2044 WEST RIDGE DR ●
--ROBT R R1002 E DRUID RD
RICKEL JAMES H (BEVERLY I) TCHR KENNEDY JR HI SCH H1513 LINWOOD DR ●
RICKER CLARA H300 6TH AV N (SH) ●
--GEO H BX756 US HWY 19 N
--MARY J WAITRESS PARK TER OF CLWTR R1166 GRDVE ST
RICKERSON DALE A EMR TACK & WARREN R809½ MAGNOLIA ST
--EMMA WAITRESS MICHELS RHARMACIES R1881 N HIGHLAND AV 1712 BELLEMEADE
--EVELYN LAB WEBB'S NURSERY R (SH)

RICKERSON
--GERALD SERVMN BRUCE TERMINIX CO
--GERALD H (MYRTIE J) RETD H1355 PDNCE DE LEON BLVD (B) ●
--GERALD K (ELEANOR JO) SERVMN BRUCE TERMINIX H1370 REGINA DP W (L)
--VERNDN D (EMMA) MECH H1712 BELLEMEADE DR ●
RICKETT WM R (PEARL D) H1665 W BAY DR (L)
RICKETTS ALBERT (DDROTHY A) (FDUR HUNDRED MDTEL) H400 CDRDNADD DR (CB) ●
--CARL (ETHEL T) H558 TRADE WINDS DR (D) ●
--DANL J (EILEEN J) STUDT H247 JDYLAND TRAILER RARK
--DDROTHY A MRS (FDUR HUNDRED MDTEL) R400 CDRDNADD DR (CB)
--JDHN B (JDAN I) INDUSTIRAL SPLST US DEPT DF DEFENSE H1732 BELLEMEADE DR
--MARGT MRS H200 MAIN ST (D) ART 19
RICKEY EARL MTGE BROKER 325 S GARDEN AV R WHITNEY RD R D BX 704
--EARL M (EVELYN) (ALLEN & RICKEY) H715 BRADFDRD ST ●
--JACQUELINE OFC SEC R BX715 BRADFDRD ST
--KENNETH E STUDT R BX715 BRADFDRD ST
--MARY A (WID CLAUDE E) H715 BRADFDRD ST ●
RICKLIK CARL J (SDRHIA G) RETD H1229 GRENADA AV
RICKRDDE FRED (BARBARA) MGR HDME BUILDERS SUPPLY R ST PETERSBURG FLA
RICKS RICHD E PRSMN REIDS RPINTING R RALM HARBDR FLA
RICKY-LYN ARARTMENTS (JACK J AND MRS LILLIAN R SHINAVER) 430 CDRDNADD DR (CB)
RIDDELL PAUL L (MINNIE H) H1736 MARION ST ●
RIDDETT WM G (SHIRLEY D) CARR H927 GOLDEN TRINGL MBL MNR(L)
RIDDLE CHARLES USA R774 SAN SALVADDRE DR (D)
--ERNEST L DRIVER RINELLAS LBR R RALM HARBDR FLA
--JDHN J (EDITH E) ENG GULF MACH H2324 MIDDLECDFF DR (D) ●
--LDUISE B MRS OFC SEC WEDIG INS AGCY H774 SAN SALVADDRE DR (D) ●
--MARIE D (WID JAMES M) H2247 RDSE LA ●
--MAYBELLE T (WID JDHN) H2215 LAGDDN DR (D) ●
--MAYNARD DRIVER CLWTR TRANSIT R115 MELDDY LA
--MIKE D (NINA M) DRIVER GULF COAST MDTDR LINE H115 MELDDY LA (L) ●
--NINA M MRS JAN ATLAS SERVS R115 MELDDY LA (L)
--WALTER LAB CLWTR CDNCRETE INDUSTRIES H31700 N HERCULES AV 645 11TH PL (SH)
RIDDLEBARGER ALMA H (WID CECIL A) H1538 DTTAWA ST ●
--GERALD (CDRA B) SERV MGR CDNSTN EQUIR R900 WDDDLEY RD
--GERALD L (PATSY R) MECH CDNSTN EQUIR H1388 BDYLAN AV ●
--LEDNARD J (ESTHER B) DRIVER ALLEN & DEAN BDNDED WHSE & TRANSFER H1340 S BETTY LA ●
--RICHD J (SANDRA) MASDN AL VASCDNI H1357 BDYLAN AV ●
RIDENDUR EMILY L MRS (GENE'S CUT RATE LIQUDRS) R506 KEENE RD
--JDSERHINE (WID ELLIS J) H360 4TH ST NW (L) ●
--KEITH W (SUE) SERVMN GDDDYEAR H1017 BEVERLY AV NW
--LEE (MARY) RETD H701 8TH AV NW (L) LDT 8
--N EUG (EMILYN L) (GENE'S CUT RATE LIQUDRS) H506 KEENE RD
RIDER GEPTRUDE V MRS H711 GRAND CENTRAL ST ●
--PHYLLIS P (WID THDS) H880 MANDALAY AV (CB) APT 612
--WM H JASRER ST (L) LDT 25
RIDGAWAY JULIA R (WID THDS H) R1885 MC KINLEY ST
RIDGE COURT ARARTMENTS (WDRTHING R NDRTDN) 158 RIDGE RD NW (L)
RIDGE HAVEN MDBILE PARK (IVAN RIETVELD) 1950 US HWY 19 N
RIDGECREST COMMUNITY NURSERY KINDERGARTEN MRS ARETHA JDRDAN TCHR DRR 13100 120TH ST N (L)
RIDGECREST COMMUNITY CENTER MRS ALTAMEASE R CAMPBELL DIR 2253 119TH ST N (L)
RIDGECREST ELEMENTARY SCHDDL JAMES C REMBERT PRIN 1901 119TH ST N (L)
RIDGECREST THRIFT SHDP MRS ELIZ Q DIXDN MGR USED CLD 2253 119TH ST N (L)

WARDS

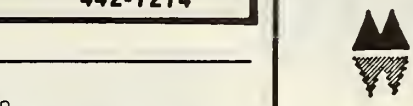

MONTGOMERY WARD & CO.

CLEARWATER'S FINEST ONE-STOP SHOPPING CENTER

BETTER VALUES FOR BETTER LIVING

SINCE 1872

Cleveland Plaza Shopping Center
10 S. Missouri Av.
Tel. 446-7141

PINELLAS COUNTY TITLE COMPANY

EST. 1911

"AS OLD AS PINELLAS COUNTY"

ABSTRACTS OF TITLES
TITLE INSURANCE

MEMBER OF FLORIDA LAND TITLE ASSOCIATION AND AMERICAN LAND TITLE ASSOCIATION

REPRESENTING
TITLE & TRUST COMPANY OF FLORIDA

PHONE 446-5981

641 COURT ST. CLEARWATER

Feaster Memorial Home
GEO. E. FEASTER FUNERAL DIRECTOR
"Perfection In Every Detail"
206 FIRST AVE. S.W. LARGO PHONE 584-7681

ATON MUSIC CO.

OF CLEARWATER INC.

KEYBOARD HEADQUARTERS IN CLEARWATER

1145 North East Cleveland St.

PHONES 446-6541 and 446-9259

DAVIS — BEATTY, INC.

• BUILDING MATERIALS • HARDWARE • PAINTS • ROOFING

966-968 DOUGLAS AVE. DUNEDIN PHONE 733-3141

RIDGELY HAROLD C (OLGA) H211 EMBASSY MOBL HOME PARK
RIDGLEY FLOYD A (ANN M) RETD H2140 RIVIERA DR •
RIDGWAY BEULAH B BKPR CLWTR TRANSIT R808 OSCEOLA RD (B)
--FRANK B (HARRIET B) RETD H808 OSCEOLA RD (B) •
RIDIKER FRANKLIN E (MARIE H) RETD H511 SKINNER BLVD (D) •
RIDINGS JAMES DISHWASHER EAST BAY COUNTRY CLUB R124TH TER (L)
--WM G (EVA) EMP STATE RD DEPT R9324 STARKEY RD (L)
RIDLEY APARTMENTS (MRS EVELYN M STARCK) 608 BAY ESPLANADE (CB)
RIDLEY BONNIE P MRS NURSE KENNETH G PLUMMER R1098S 102D ST N (L)
--FRANCIS R (FLORENCE M) H612 JACARANDA ST (D)
--LAURETTA RECPT KEPPIE TRAVEL BUR R909 PINE ST APT 1
RIDOLFI O DONALD H868 BAY ESPLANADE (CB) •
RIECHKOFF FRED F (CLARA E) H1114 HILLCREST MOBL HOME PARK
RIECKER RALPH W R31 ISLAND WAY
RIED JAMES C (SUSAN L) INSTR PINELLAS AIRPORT H907 14TH AV NW (L)
RIEDEL JOSEPH (MARIA) COOK MAAS BROS R INDIAN ROCKS BEACH FLA
--MARGARETHE M (WID HAROLD A) H209 BRIGHTWATER DR (CB) APT 2
--MAY J RETD R10 S HERCULES AV
RIEDELBACK ROSE E OFC SEC ST PETERSBURG JR COLLEGE H94S BRUCE AV (CB)
RIEDNEAU NEAL EMP AERSONIC CORP R1761 BENTLEY ST
RIEFLE IPMA V MRS H2BSS GULF-TO-BAY BLVD RM 216
RIEGEL CARA M (WID ROBT) CIGAR MKR UNIVERSAL CIGAR R429 LOCKLIE ST (D)
--JOHN K (AMY) RETD HS00 SAN SALVADORE DR (D) •
--MOLLIE (WID GEO J) H1031 SUNNYDALE DR •
RIEHM AUG C (MARY A) SLSMN JOHN B HOADLEY INS AGCY H400 ORANGEWOOD DR (D) •
RIELLO DANL (MARY) H1744 CARLISLE ST •
RIEMER CATH MRS OFC SEC MORTON PLANT HOSP H1S34 CARROLL ST •
--MARGT E (WID CHAS J) H436 1ST AV NW (L) •
RIENDEAU NEAL STUDT R1761 BENTLEY ST
--RUSSELL E (MARTHA) POLICEMN CITY POLICE DEPT H1761 BENTLEY ST •
RIEPE GUR F (DORA) RETD HSI9 EMBASSY MOBL HOME PARK
RIERA GASTON (ELSIE) MTCEMN MORTON PLANT HOSP H1305 TUSCOLA RD •
RIES CHARLES E (PEARL J) H80S REGENT AV •
--WM E (BARBARA J) CHEM JIM WALTER RESEARCH H1874 OAK PARK DR N •
RIESDORPH HERBERT F (MURIEL M) CARRIER PO H303 N DUNCAN AV •
--MURIEL M MRS OFC SEC TENCH & WHITEHURST R303 N DUNCAN ST
RIESER CHARLES W (HELEN D) RETD H1276 ELDRIDGE ST •
RIESS ETHEL (WID WALTER F) H2226 CURTIS DR N •
RIETHMILLER FRED J (ADELL F) H23 2D AV NE (L) •
RIETSCHLIN E HOPE H2S46 OAKWOOD DR (L) •
RIETTA CLIFF J (MAE) RETD H76 RAINBOW CT (L)
RIETVELD IVAN (MAE D) (RIDGE HAVEN TRAILER PARK) H2SB7 HAAS AV •
--JACK STUDT P2S87 HAAS AV
RIETZ ALBERT C (ANNA H) H1107 UNION ST •
--ANNA E CHKR CLWTR LNDRY R1107 UNION ST
--EDWARD USA RII07 UNION ST
RIEVE EWALD (ELIZ) RETD H1601 SUMMERDALE DR •
RIFFE JOYCE A MRS (OFFICE STAFF) R306 JASMINE WAY
RIFFERT JOHN S (BEATRICE W) RETD HS01 MARIVA AV •
RIGARD DEMPSEY L JR (VIRGINIA B) SHIP CLK S A L H621 S KEYSTONE DR •
--WALTER A (KATH G) RETD H1411 HAGEN AV (D) •
RIGBY JOHN (WILMA C) PRSMN CLWTR NEWS H803 ELDRIDGE ST •
--MARY OFC MGR GIBNEY ADVERTISING R644 LEXINGTON ST (D)
--POLLY OFC WKR GIDLEY ADV H644 LEXINGTON ST (D)
--ROSEMARY R803 ELDRIDGE ST
RIGDON CARL V (HILDA L) CARP BOB THOMAS H383S 15TH AV SE (L) •
--MELVIN W (GEORGIA E) H1216 NORWOOD AV •
RIGEL ROY A H202 N HAINES RD •
RIGGENBACH MYRTLE H (WID CARL) R35 DEVON DR (CB)
RIGGIE PETER J (ELEANOR M) (RUTHART APTS) H637 BAY ESPLANADE (CB) •
RIGGLE DENNIS LAB INDIAN ROCKS NUPSERIES
--HOMER S (MILDRED F) RETD H246 2D ST N (SH)
--JUNE MRS CAFETERIA WKR H62S0 ROOSEVELT BLVD LOT 62
--ROBT H (MELVONNA J) TECH HONEYWELL H7I54 QUINCY CT •
RIGGS CATH P H1010 ARACHE TRAIL •
--EUNICE G R1010 APACHE TRAIL
--HOMER C (ALICE W) HI209 NORWOOD AV •
--HOWARD (ELIZ) R MEASE MANOR
--JOHN H (LILLIAN M) SEAMN H12063 OAK ST (L) •
--MARJORIE A RETD R204 LAKESIDE PARK
--ROBT F MILLWRIGHT KELLER SLS & ENG R PALM HARBOR FLA
--S OTIS (MARGT S) RETD H334 GLEN ELLEN CT
--THEO R (WID ROY R) HS3S OAK AV
RIGINOS THOS A H830 HIGHLAND AV (L) APT I
RIGNEY RANDOLPH W JR (ANN P) EMP GENL ELEC H2050 TEMPLE TER •
--RANDOLPH W (MARIE A) PURCH AGT SPERRY RAND HI557 TUSCOLA RD •

RIGSBY CLAUDE H (Joanne R), County Constable District No 3, 2659a Gulf-To-Bay blvd, Tel 726-1825, h200 6th st N (Safety Harbor), Tel 726-1223

--H CLAUDE HON (JOANNE) COUNTY CONSTABLE DIST NO 3 R200 6TH ST N (SH)
--HERMAN B (EVA K) (RIGSBY PAINT & HDW) HI43 7TH AV N (SH) •
RIGSBY PAINT & HARDWARE (HERMAN B RIGSBY) I43 7TH AV N (SH)
RIGSBY THAYER B (NANCY R) (CLWTR GENERATOR SERV) H1629 S JEFFERSON AV
RIKEARD EDSON H (RUTH E) RETD H9B0 8TH AV NE (L) •
RIKER HARRY C JR (JUDITH) PLANT MGR ATECH INC OF FLA H1625 LEISURE DR •
--RAUL R USAF R272 HUNTINGTON DR W (L)
--RICHD HLPR CENTURY AWNING R162S LEISURE DR
RIKI T1 MOTEL APARTMENTS 437 GULF VIEW BLVD (CB)
RILEY SEE ALSO REILLY
--BLANCHE A H30S S AURORA AV
--DELORIS M MRS MGR PICK-KWIK R16S4 S CLEARWATER-LARGO RD LOT 90B
--EMMITT (AMANDA) STUDT H2230 113TH LA N (L)
--FANNIE B MRS MAID H902 N MYRTLE AV
--H W (ARMANDA) RETD H3697 SHADY BLUFF DR (L) •
--HAROLD C (DELORIS M) SLSMN ARAB PEST CONTROL H908 KAKUSHA MOBL PK
--J EDW (ESTHER V) RETD H1SS0 21ST ST SW (L) •
--JAMES (RILEY'S GRO) H670 PINE AV (SH) •
--JAMES R (JOYCE M) (BEACH BOOTERY) HI410 HAMLET AV •
--JOSEPH S STUDT R143S STARKEY RD (L)
--LESTER DRIVER THOMAS TAXI R SI409 GREENWOOD AV
--MARY H (WID WM J) H4B9B S PAULA DR (D)
--MATTIE MRS RETD H417 MILWAUKEE AV (D)
--MYRTLE L (WID THOS) H602A N FT HARRISON AV
--ORAL H (MARIE J) RETD H117 HERON PD
--PAUL B (HELEN) RETD H1860 SOUTHWOOD LA •
--RALPH J (ELIZ F) RETD H1643 WOODRIDGE DR •
--RICHD E (MARIANNE LE M) (MARIANNE'S RESTR) H77I ELDORADO AV (CB) •
--STERLIN (ALMA R) CARP H1S8B S PROSPECT AV •
--WM J JR STUDT R4B9B S PAULA DR (D)
RILEY'S GROCERY (JAMES RILEY) 670 PINE AV (SH)
RILLING FLORENCE G (WID RAY E) H309 PENNSYLVANIA AV •
--GERHARD BAKER W H HEINEMAN BAKERY R ST PETERSBURG FLA
--JACK S (MARY E) ARCHT TAMPA FLA H80I WOODSIDE DR •
--RAY E JR (JOYCE G) TCHR CLWTR HI SCH HII36 JACKSON RD •
RIMMELIN LOUIS J (LOUISE A) RETD H12S1 PIERCE ST
RINALDI DANL (DOROTHY M) H420 E DRUID RD •
--JOSEPH W (JOAN M) SLSMN H869 JAMES ST (D) •

GEORGE P. BELLIS

There Is No Substitute For . . . QUALITY WORKMANSHIP

•

WALL COVERINGS

•

FOILS

•

MURALS and SCENICS

•

Call Before 8:00 AM or After 6:00 PM

Tel. 442-2471

•

830 TUSKAWILLA ST.

1212 CLEVELAND STREET

Homer Realty

REAL ESTATE AND GENERAL INSURANCE

Telephone 442-7187

The Power to Please!
FLORIDA POWER CORPORATION
YOUR TAX-PAYING, INVESTOR-OWNED ELECTRIC COMPANY

RINBERGER SAML PLANT FORMN KEY LABYS R ST PETERSBURG FLA
RINE JOHN MACH PRECISION TOOL R S FORT HARRISON AV
RINEHARDT FRANK (EDNA M) SLSMN BURNISON'S CLWTR PLMB R1250 DREW ST

RINEHART BUSINESS MACHINES INC, Moody F Rinehart Pres, Louise E Rinehart V-Pres, Cash Registers New and Used, Adding Machines, Typewriters, Member Independent Cash Registers Dealers Association 1615 S Missouri av, Tel 584-4031

RINEHART CLARENCE F (NETA R) SLSMN PINELLAS LBR H2530 RENATTA DR (BB) •
--CLAUDE J (NAOMI E) H711 2D ST SW (L) •
--JAMES STUDT R711 2D ST SW (L)
--LOUISE E MRS V-PRES RINEHART BUSINESS MACHS R1525 21ST ST SW (L)
--MOODY F (LOUISE E) PRES RINEHART BUSINESS MACH H1525 21ST ST SW (L) •
--NAOMI E MRS BKPR TOWN OF LARGO P711 2D SW (L)
--NETA R OFC SEC COUNTY HWY DEPT R2530 RENATTA DR (L)
--RICHD STUDT R711 2D ST SW (L)
RING LUCIEN G (E VIRGINIA) SLSMN DUNN & BRADSTREET H863 KEENE RD (L) •
--MILDRED D (WID HENCIL W) H1733 WOODRIDGE DR •
RINGELSPAUGH TRAFFORD O (SUSIE O) RETD H301 MARIVA AV •
RINGENOLDUS HERTHA M (WID WM J) H309 PALM BLUFF ST •
RINGER GEO S (GOLDA G) RETD H1109 N MICHIGAN DR (D) •
--JAMES A (THELMA B) ESTIMATOR RUTTENBURG CONSTN H1413 S HILLCREST AV
RINGLE ESTHER F MRS MAID SUNCOAST HOSP R13207 134TH AV (L)
RINGLESPAUGH TRAFFORD W ENG TECH HONEYWELL H1610 MAPLE ST •
RINGWALD HELEN E (WID JOSEPH J) RETD H617 KEENE RD (L) •
RINGWOOD ARTH H (LAURA D) EXAM US TREASURY DEPT H1264 HIGH BLUFF DR W (L) •
--THOS E (FLORENCE S) RETD H1439 LEMON ST •
RINIER GEO (MINNIE) SERVMN C J STOLL INC R HIGHLAND ACRES TR PK
RINK GEO L (CAROL L) PLMB HOOLIHAN PLUMB H3401 POCAHONTAS DR (L) •
--OSCAR (REBA) H2234 ROSE LA •
--RICHD A (SHIRLEY P) CARRIER PO H150 4TH ST NW (L) •
RINKER JOHN F (MARY E) DEPT FORMN PD H1206 SHERIDAN RD •
RIOCH GRANT E (ANN J) H650 MARJON AV (D) •
RIORDAN KENNETH A (BERNARDINE A) SUPT INTERNATIONAL CORRESPONDENCE SCHS H1620 MAPLE ST
RIOUX ALBERT J (MARY A) RETD R1460 YOUNG AV
--ARTH E POLICEMN BELLEAIR POLICE DEPT R621 E ST
--EDW A (ANITA E) POLICEMN BELLEAIR POLICE DEPT H621 E STREET •
--JAMES A USMC R621 E STREET
RIPLEY H E (LUCY) RETD H68 TOWN & CTRY MBL HM PK (L)
--HOWARD H1331 MAIN ST (D) LOT 41
RIPPARD S EDITH (WID WM H) H413 MIDWAY ISLAND •
--WM H III (JACQUELINE P) (OASIS MOTEL) H413 MIDWAY ISLAND •
RIPPE HAROLD L (IRENE M) (HAROLD'S BAYWOOD RESTR) H1760 MANCHESTER DR •
--IRENE M MRS (HAROLD'S BAYWOOD RESTAURANT) R1760 MANCHESTER DR
RIPPEY K D OPERATING V-PRES-SEC MAAS BROTHERS INC OF CLEARWATER R TAMPA FLA
RIPPINGALE ARTH H (CAROLYN L) PNTR H2160 CATALINA DR •
--ETTIE M (WID HERBERT C) H607 ENGMAN ST •
RIPPLE CLARENCE L MECH WOODRUFF BODY SHOP R NEW PORT RICKEY FLA
--EDNA C MRS NURSE'S AIDE R2225 N HERCULES AV
RISEDORPH CORA (WID FRANK L) H848½ 3D AV NW (L) •
--KENNETH J LAWN WKR R848½ 3D AV NW (L)
RISER RALPH (MARGT) RETD H605 MICHIGAN BLVD (D)
RISING CHARLES E (GENEVA H) RETD H84 W PALM BLVD (D) •
--EARL L (MARJORIE I) RETD H1925 RIDGEWOOD DR •
RISLEY ALLAN R (EDITH A) RETD H2250 NORMAN DR •
--BRYAN M STUDT R2007 6TH AV SW (L)
--GREGG O STUDT R2007 6TH AV SW (L)
--HELEN T MRS REAL EST SLSWN H13520 TWIG TEP (L) •
--LAWRENCE S (KATH S) H136 HILLCREST MOBL HOME PARK
--OWEN O (HELEN M) TECH GENL ELEC H2007 6TH AV SW (L) •
RISON LAURENE (WID JAMES) R3196 WEBLEY DR (L)
RISSARD SANDRA TCHR ST PATRICK SCH R MADEIRA BCH FLA
RISSE ROBT J (GERALDINE) RETD H2001 RINEHURST DR (D) •
RISSER STELLA P MRS H409 HILLCREST MOBL HOME PARK
RIST JOHN J (KATHLEEN R) TECH HONEYWELL H7015 DELTA WAY •
RISTAU GUSTAVE E (CAROL) INS CONSULTANT H1380 S HERCULES AV •
RISTING JOHN (HELEN A) RETD H582 SHORE DR (L) •
RITA ANTHONY J (LOUELLA) RRES PARAMOUNT RADIO & TELEVISION H203 HOLIDAY TRAILER RANCH
RITA'S BEAUTY SHOP (MRS RITA EIMANN) 13424 WALSINGHAM RD (L)
RITCHEY DORA M MRS MGR CAMPBELL'S ART MOTEL R128 BRIGHTWATER DR (CB)
--RAYMOND K (DORA M) MGR CAMPBELL'S ART MOTEL H128 BRIGHTWATER DR (CB)
RITCHIE ETHEL E (WID THEO) SLSWN GED SCHWENCK H1528 CLEVELAND ST •
--FERN B (WID LA MARR M) H1836 WEST DR •
--JENNIE E R547 LEXINGTON ST (D)
--MARGT L RETD H235 LAKESIDE PARK
--MINNIE K (WID JAMES) H547 LEXINGTON ST (D) •
--WM C (ANNIE K) RETD H821 14TH AV NW (L)
--WM E (MARGT J) RETD H1380 PINELLAS RD (B) •
RITCHISON LEE (RUBY R) INT DEC HLPR H1416 LEMON ST •
RITO ERNEST W R901 WELLINGTON DR
--ROBT A (SHARON) H1955 OLD COACHMAN RD •
--STEVE F (IRENE K) H901 WELLINGTON DR •
RITTENHOUSE ISABELLE R (WID HENRY J) H1976 DREW PLAZA •
RITTER ALCIE M (WID JOHN J) OFC SEC CALADESI INS AGCY H1445 HEATHER DR (D) •
--CATH A MRS BARMAID THE KEG R3101 DOWNING ST
--EDW A (CATH A) (THE KEG) H3101 DOWNING ST •
--ELVIE B (WID WM H) RETD H2027 INDIGO DR •
--EUGENE R (JO-ELLEN) ENG HONEYWELL H647 FOREST GLEN RD •
RITTER FINANCE CO INC JERRELL A KIRKLAND MGR 1203 CLEVELAND ST
RITTER GLADYS H1331 MAIN ST (D) LOT 213
--JOHN M II (SONIA S) ENG SPERRY MICROWAVE H1565 S FREDERICA DR •
--LOUISE F MRS NURSES AIDE MORTON PLANT HOSP H1092 SOUSA DR (L) •
--NELLIE H1415 STARKEY RD (L) •
--OTTO F (ELIZ) H714 PALMER RD (BB) •
--RALPH H (MAXINE B) TECH HONEYWELL H1801 S BETTY LA •
--ROBT B STUDT R1801 S BETTY LA
--WM (KATH A) RETD H1719 VERDE DR •
--WM L (GRACE M) RETD H55 HARBOR VIEW LA (L) ART 103
RITTMAN EDW H1331 MAIN ST (D) LOT 157
RITZ THEATRE E J FOUNTAIN MGR 22 N FT HARRISON AV
RITZMANN ALBERT A (HESSIE P) RETD H2051 TIMBER LA •
RIVARD DONALD (JUDITH A) RETD H257 BOULEVARD TRAILER PARK
--EDW J (MARIE) RETD H105 SKY HARBOR MOBL ESTS
--ELIZ MRS H812 8TH AV NW (L) LOT 17
RIVEL GILES RETD P2583 HILLSDALE AV (L)
RIVERA CESAR L (ELOINA M) TCHR ST PETE JR COLLEGE CLWTR DIV H2016 NURSERY RD •
RIVERS ANNETTE MRS H900 N MYRTLE AV
--CURLEE D (JEAN) TCHR PALMETTO HI SCH R1306 PENNSYLVANIA AV
--DANL D (LYDIA) SLSMN HOOD'S MILK R431 CORK ST (L)
--JEAN C TCHR CURTIS ELEM SCH R1306 PENNSYLVANIA AV

ELI WITT CIGAR DIVISION, HAVATAMPA CIGAR CORP.
Wholesale • Tobaccos • Drugs • Sundries • Paper Products • Vending Machines
Phone 446-5041
835 CLEVELAND COR. PROSPECT AV

Who Sells It? Is Answered by the Classified Business Lists In this Directory

SULLIVAN & KING ENTERPRISES, INC.
Bonded Fruit Shippers—Gifts and Tropical Candies
Florida's Finest Taste Treats
1799 U.S. Hwy. 19 North, Tels. 726-4569 - 726-2388

SULLIVAN & KING NURSERIES
Construction Equipment Contractors—Fill—Grading—Sodding
Mowing—Complete Landscaping Service
Featuring The Tropicaire Nursery
1799 U.S. Hwy. 19 North, Tels. 726-2388 - 726-4569

CLEARWATER 446-9189

Your Pinellas County Dairy Number

HOOD'S MILK

2067 CALUMET

CLEARWATER 446-9189

AIR CONDITIONED

Pelican Restaurant

ON CLEARWATER BEACH
Fine Food — Excellent Service
LUNCHEON, DINNERS, COCKTAILS
LIQUOR STORE
"OPEN YEAR AROUND"
470-72 MANDALAY AV. (CB)
PHONE 442-3151

RIVERS

--MURIEL C (WID A G) H1009 NOKOMIS ST •
--WM C RETD H402 SOUTH GATE MOBL HOME PARK
RIVES HOWARD P (BROWDER W) (COOPER RIVES & BASKIN) H333 EDGEWATER DR (D) •
--HOWARD III STUDT R333 EDGEWATER DR (D)
--NANCY STUDT R333 EDGEWATER DR (D)
RIVIERA APARTMENT-MOTEL (DON W ARMSTRONG RICHD F PROKES) 217 CORONADO DR (CB)
RIVIERA COFFEE SHOP MRS SYLVIA T ARMSTRONG MRS ALVIE A PROKES MGRS 217 CORONADO DR (CB)
RIVIERE ARTH C REV (MINNIE W) RETD H521 HIGHLAND AV (D) •
--MONROE C CUSTDN SAFETY HARBOR JR HI R PALM HARBOR FLA
RIX MOTEL (FRANCIS R AND MRS GRACE F HILL) 355 GULF VIEW BLVD (CB)
RIX ROBT E (INEZ A) PLANT WKR HOODS DAIRY H1764 FARRELL ST
RIZER LANA L BKPR CITY NATL BK R1162I DAUPHIN AV (L)
ROACH CHARLES 8 (HELEN F) ENG HONEYWELL H808 SEVARD AV
--CLAYTON (JOSEPHINE V) RETD H831 4TH AV NW (L) •
--DOUGLAS D (MAVIS) V-PRES SEC IMPERIAL HOMES R OZONA FLA
--E BURTON CALIBRATOR SPERRY RAND R1415 MORROW DR
--ELLIS H (ESTHER P) RETD H116 N FREDERICA DR •
--HERBERT E (LILLIAN) H504 CEDAR ST •
--JOHN (CLARA) RETD H BX456 ROOSEVELT BLVD
--KENNETH E (MARIE C) CHF PHYSICIST COMPUTATIONS SOU NUCLEAR ENGINEERING H1810 E DRUID RD •
--LAWRENCE (DOROTHY) RETD H2400 STATE RD 580 LOT 62
--LEON M (VENICE G) RETD H327 GULF VIEW BLVD (CB) •
--ORION M (BEATRICE M) H1251 PINEVIEW AV •
--RAYMOND H (CYNTHIA C) DEPT MGR HONEYWELL H1327 DICKENSON DR •
--RICHD J (HILDA A) RETD H108 N SATURN AV •
--ROBT C (MARILYN) USA H1626 LONG ST •
--SAPHIA REG NURSE SPANISH GDNS NURSING HOME R BX 145 ELFERS FLA
--WM F (MADELINE C) RETD H2075 TIMBER LA •
ROADCAP FRED T (ANNA) H1327 BROWNING ST
ROADHOUSE DAN S (BETTY A) H202 FLAMINGO RD •
ROADSIDE MARKET (CATH D DYER) 1686 S CLEARWATER-LARGO RD
ROANE CARROLL W (LOUISE C) H2132 UNIVERSITY CT •
--DOUGLAS C (ROSAMOND E) DENTIST I700 DREW ST RM 7 H1500 BEVERLY DR •
ROARK JAMES P STUDT R942 HILLWOOD DR (D)
--PHILLIP L (CLARICE) H942 HILLWOOD DR (D) •
ROAST JAMES H (BEVERLY) HLRR FINE FURN H1030 N CLEARWATER-LARGO RD (L)
ROBAIR CORA L (WID WALLACE) H3099 GREEN ACRES AV (L) •
--WALLACE A (DORIS E) MACH OPR MODERN TOOL H391 PLUMOSA DR (L) •
ROBAR JAY (EDITH L) H671 DEXTER DR (D) •
ROBARTS EDW O (LILLIAN F) RETD H1449 PALOMA LA (D) •
ROBB ALBERT H (FLORENCE D) RETD H355 SAN JOSE DR (D) •
--GEO W SAILMKR SAIL LOFT R800 WOODRUFF
--GEO W (CHARLOTTE L) CARP H800 WOODRUFF AV •
--H ROY (ETHEL B) RETD H1368 S MICHIGAN AV •
--JAMES B (HELEN S) RETD H1416 E DRUID RD •
--LUCILLE G (WID EDMOND E) RETD H1345 S EVERGREEN AV •
--MARK L (AMELIA M) H2012 KENMORE DR •
ROBBIES ROOFING DISTRIBUTORS (WALTER M ROBINSON) 2040 RANGE RD
ROBBINS ALFONZA (ELAINE F) BRICK LAYER H607 5TH AV NE (L) •
--ALICE N (WID STANLEY W) RETD H109 N COMET AV •
--FRED RETD H429 6TH ST S (SH)
--GLEN T (JOYCE C) MASON FRANK BENN'S CONSTN H3684 14TH AV SE (L) •
--HELEN G (WID HOLLIS H) H2249 EDYTHE DR (D) •
--HELEN H MRS SLSWN CARLTON'S SHOE STORE H1875 DOUGLAS AV •
--J WALKER (RUTH) H212 NEW RANCH TRAILER PK

ROBBINS

--JAMES A (ELEANOR H) REP WHITE DIESEL ENGINE DIV H1100 N OSCEOLA AV •
--JAMES H (VIVIAN) SUPVR HONEYWELL H2320 HARRISON DR (D) •
--JERRY (BARBARA) EMP COUNTY PARKS DEPT H4796 15TH TER SE (L)
--JESSIE MRS H1166½ IVA ST
--LAURA L (WID GUY) RETD R1390 ORANGE ST
--MARION M (JEAN O) MECH WEST COAST GARAGE H198 10TH AV SW (L) •
--MICHL STUDT R2320 HARRISON DR (D)
--MILDRED L MRS HB22½ GRAND CENTRAL ST
--OLIVER E (AYRIE L) MECH PIONEER TIRE H609 BROOKSIDE DR •
--RAY L (M MAE) RETD H1380 TIOGA AV •
--RICHD M (GAIL) LWYR 501 S FORT HARRISON AV RM 204 H660 RAINBOW DR •
--THOS L (CHARLOTTE L) H2150 ALAMANDA DR •
ROBER CLARENCE J (RUTH M) (MAICO PINELLAS HEARING AID SERV) H1842 MEADOW LA •
--GERALD A (JEAN L) FORMN FAIRCHILD-HILLER H12340 138TH ST N (L) •
ROBERGE LINDA L MRS OFC SEC MET LIFE R1006 MAGNOLIA
--NANCY L OPR MARY ANN'S BEAUTY SALON R1600 KINGS HWY
--NORMAN W (MARGUERITE E) (JON SAN MEATE SHOPPE) H1549 LINWOOD DR
--THEO C (CATH M) SLSMN ZAUN EQUIP H1600 KINGS HWY •
ROBERSON SEE ALSO ROBERTSON & ROBINSON
--CHRIS D STUDT R1563 S WASHINGTON AV
--ERMINE A MRS CLK COUNTY TAX ASSESSOR H1563 S WASHINGTON AV •
--MIRIAM T MRS HSEKPR BELLEVIEW BILTMORE HOTEL H1500 LEMON ST •
--PAUL L H3035 GULF-TO-BAY BLVD
--PHILIP STUDT R1563 S WASHINGTON AV
--ROY C (K JEAN) (BELLEAIR GARAGE) H931 N PALM DR (L) •
--SANDRA A MRS NURSE MORTON PLANT HOSP H1163½ GROVE
--SUE E (WID ZENNIE E) H1931 OVERBROOK AV •
--WM M REV (MATTIE B) DIST SUPT AME COLA DIST H1114 BROWNELL ST •
ROBERT ADELE R1267 S KIMONA DR
--LOYALA M MRS TCHR ST PATRICK'S SCH R1031B 110TH AV N (L)
--ROLF (ANNA M) (HARBOR BLUFFS SHOPPING CENTER) H120 INDIAN ROCKS RD (L) •
ROBERTS ALICE (WID WM H) R2934 DEL RIO DR (BB)
--ALICE MRS H575 N CLEARWATER-LARGO RD (L) APT 8
--AUSTIN G (GLADYS L) SEC-TREAS ANKR TRIM H1458 PINE BROOK DR •
--BARBARA J STUDT R1679 INDIAN ROCKS RD (L)
--BENJ P (ARLENE B) (NORTHGATE CHRYSLER-PLYMOUTH) H2260 14TH AV SW (L) •
--BERT W (IDA) RETD H1331 MAIN ST (D) LOT 135
--BETTY C MRS DEP CLK COUNTY CIRCUIT CT CLK R ST PETERSBURG FLA
--BEVERLY STUDT R1655 S BELCHER RD
--CAROLYN G (WID ERNEST L) H2950 W BAY DR (L) APT A1
--CHARLES R (MARTHA L) EXEC V-PRES BANK OF INDIAN ROCKS H1746 W HARBOR CIR (L) •
--CLIFFORD COOK HEILMAN'S BEACHCOMBER R1004 PALM BLUFF
--DAVID B (MARIAN D) RETD H1038 BRITTON ST (L) •
--DAVID C (LOUISE G) RETD H15 PINE VISTA ST (L) •
--DAVID M (PATRICIA B) ENG HONEYWELL H1713 ROBIN HOOD LA •
--DONALD (BANKEL J) DRFTSMN HONEYWELL H969 BRITTON ST (L) •
ROBERTS DOROTHY BEAUTY SALON (MRS ZELPHIA L MARLOW) 1621A GULF-TO-BAY BLVD
ROBERTS DOROTHY M (WID RUSSELL) OPR DOROTHY ROBERTS BEAUTY SALON H518 S LAKE DR •
--DOROTHY M (WID DAVIS A) R114 S SAN REMO AV
--DOROTHY N MRS SLSWN MAAS BROS H95 AVON DR (SH)
--EARL F (RACHEL B) PRNTR TURNER PRINTING H602 OAKWOOD DR (D) •
--EARL G (EVA M) H909 WELLINGTON DR •

CREDIT BUREAU CLEARWATER — COLLECTION DIVISION, INC.
HANDLING ALL TYPES OF CLAIMS — NO COLLECTION, NO CHARGE
BONDED — EFFICIENT COLLECTION SERVICE
SUITE 210 COURT SQUARE BLDG. 606 COURT ST. PHONE 442-1773

CLEARWATER TILE & TERRAZZO COMPANIES
Terrazzo Floors – Tile Contracting – Seamless Flooring – All Types of Resilient Flooring
"SERVING CLEARWATER FOR OVER 30 YEARS"
616 DREW ST. and A.C.L. R.R., CLEARWATER PHONE 446-8373

ROBERTS
--EARL W (KARA D) RETD H517 15TH AV NW (L) ●
--EDNA H416 LAURA ST ART 7
--EDW CUSTDN MEASE HDSP & CLINIC R SKYLARK MOBILE TRAILER PK
--EDW D (CLARA) RETD H BX756 US HWY 19 N
--ELIZ MRS R400 OSCEDRA INN
--ELIZA N (WID GEO F) H475 9TH AV N (SH) ●
--ERIC N (BEATRICE N) RETD H401 MILWAUKEE AV (D)
--ERNEST (QUEENIE) YDMN LARGO LMBR H12029 134TH PL N (L) ●
--EUG (BERNADINE G) MECH LARRY DIMMIT INC H1679 INDIAN ROCKS RD (L)
--EVERETT E (MARIETTA) SRRINKLER SYS INSTALLER H1717 RAGLAND AV ●
--FLORENCE I MRS RETD R1841 LOMBARDY DR
--FLORENCE D H301 S AURORA AV
--G LAWRENCE JR (R VIRGINIA) PRES ACKER WORLEY & ASSOCS H46 KIPLING PLAZA (CB) ●
--GEO E MRS MAID HOLIDAY INN H GREENWOOD APARTMENTS APT 4
--GEO E (SANDRA) CANNER DAVID BILGORE & CO R475 9TH AV N (SH)
--GERALD N (RUBY N) CLK R O H1669 S PRESCOTT AV ●
--GLADYS S (WID WM M) H857 LANTANA AV (CB) ●
--GLENDA A OFC SEC ROBINSON CONCRETE R615 2D ST SW (L)
--GORDON LAB DIR SUNCOAST HDSP R10199 ANTILLES DR (L)
--GRACE MAID H504 HART ST
--GRACE K (WID ROBT) OFC SEC DUNEDIN CITY HALL H665 LEXINGTON ST (D) ●
--GROVER C (FLORENCE A) RETD H1004 S GREENWOOD AV ●
--GUY MRS 2D V-PRES MORTON F PLANT HOSPITAL AUXILIARY
--GWENDOLYN STUDT R637 ROANOKE ST (D)
--H CECIL (GLENDA A) CARRIER PO H615 2D ST SW (L) ●
--HAROLD C (HELEN E) RETD H1416 CITRUS ST ●
--HENRY RETD H339 PLAZA PINES TRAILER PARK
--HENRY A MASON COUNTY HWY DEPT R PALM HARBOR FLA
--HENRY H WINTER RES H754 VINE AV (D) ●
--HOMER (KOIN KLEEN LNDRY) R127TH AV (L)
--HORACE E (HELEN M) DRIVER CENTRAL TRUCK LINE H1124 15TH AV NW (L) ●
--J W (LILLIAN) RETD H224 LARK DR (L) ●
--JAMES B (KATH M) (LAKE CREST APTS) H513 S CREST AV ●
--JAMES C (EMMA H) RETD H2017 PLAZA DOLORES ST ●
--JAMES E (ARLINE A) RETD H2077 SHADOW LA ●
--JAMES H (SHEILA M) MECH ANDY AUTO ELEC H1664 S JEFFERSON AV ●
--JAMES R (LOUISE E) CARP H1528 VALENCIA ST ●
--JEANNE MRS TELLER FIRST FED SAV & LOAN OF L R850 MANDALAY AV APT 809
--JERRY E (JEANNE) POLICEMN CITY POLICE DEPT H880 MANDALAY AV (CB) APT 809
--JOHN JR (NORMA P) COORDINATOR CLWTR HI SCH H1609 S SAN REMO AV ●
--JOHN B FORMN IRON CENTER R513 CREST AV
--JOHN C (VIRGINIA B) ASSOC LEE L BARBEE REALTOR H1620 BROOKSIDE BLVD (L) ●
--JOHN D (PEARL P) USCG H1804 LAKEVIEW RD
--JOHN H (ESTHER W) RETD H1744 WYNWOOD WAY ●
--JOHN I (ESTHER M) EXEC SEC INDEPENDENT BATTERY MFRS OF AM H120 CRESTWOOD LA (L) ●
--JOHN J (YVONNE E) GOLF PRO H904 9TH AV SW (L) ●
--JOHN J JR (JEANNE M) ENG IBM H1912 N HIGHLAND AV
--JOSEPH H (ALBERTA S) RETD H264 14TH ST NW (L) ●
--JUDITH A STUDT R1679 INDIAN ROCKS RD (L)
--KENNETH G (MARY N) CUSTDN PLUMB ELEM SCH H637 ROANOKE ST (D) ●
--LENORE V (WID CHARLES) H263 1ST ST NW (L)
--LEWEARLIE H425 7TH AV NE (L) ●
--LINDA MRS ASMBLR TEPRD INC H698 UNION ST (D) APT 1
--LISTUS W (RUTH M) ATNDT HAGELSON'S STD SERV STA H957 FAY AV (L) ●
--LOIS G H1849 SAN MATEO DR (D) ●
--LORAIN MRS SLSWN RUTLAND'S R71 VENTURA DR (D)
--LUCILLE MRS BKPR 'LUCKY' ROBERTS REFGR R874 DUNMONT DR (D)

ROBERTS
--LUCINDA N (WID JOHN) PLANT WKR SANITARY LNDRY & CLNS H1224 CLAIRE DR ●
ROBERTS 'LUCKY' REFRIGERATION SERVICE (ORIN W ROBERTS) 503 MARSHALL ST
ROBERTS LYSLE E RETD R1245 BERMUDA ST
--M EUNICE MRS ASST MGR LI'L GENL STORE R1800 CARDINAL
--MABEL D (WID LOUIS A) OFC SEC SENIOR CITIZENS SERVICES H1320 PARKWOOD ST ●
--MACK (MARGT D) H933 LAKE DR (D) ●
--MADISON B (JOSERHINE C) RETD H1548 HILL DR (L) ●
--MAHLON R (ORAL) MTCEMN CLWTR RAMBLER H3359 ADRIAN AV (L) ●
--MARIE M MRS RETD H55 HARBOR VIEW LA (L) APT 201
--MARY N MRS TELLER 1ST FED SAV & LN ASSN R637 ROANOKE (D)
--MELVIN (MARY B) RETD H4264 HIGHLAND AV (D) ●
--MERLE C MRS H965 BAY ESPLANADE (CB) ●
--NANCY C MRS H2054 119TH ST N (L) ●
--NEWITT D (BRENDA M) SLS MGR BRENNAN ASSOC H1500I GEORGE BLVD (HP)
--ODESSA MRS COOK, NEW DEAL SNACK BAR H1130½ GRANT
--ORIN W (LUCILLE) PRES 'LUCKY' ROBERTS REFRIGERATION H874 DUMONT DR (D) ●
--OWEN J ESTATE ANALYST 15 N FT HARRISON AV RM 5 H1355 DREW ST APT 3
--PATRICIA OPR GENERLA TEL H603 NORFOLK ST (D)
--REGINALD V (VERA F) SLSMN H1217 N SEDEEVA CIR ●
--RICHARD W (JUDITH G) H632 SKINNER BLVD (D) APT 102
--RICHD E (VIRGINIA M) (ALICE MAE FLOWER SHOP) H1835 N KEENE RD ●
--RICHD E (INA E) MGR HORIZON HSE H31 ISLAND WAY APT 509 ●
--RICHD E (HELEN M) SLSMN GULF AM LAND H1579 BAY SHORE BLVD (D) ●
--RICHD W TCHR DUNEDIN COMPREHEN HI SCH R ST PETERSBURG FLA
--ROBBIE USN R602 OAKWOOD DR (D)
--RODNEY R BUSMN BONANZA R3359 ADRIAN AV (L)
--RUDOLPH (OZELLA) PURCH AGT H301 S NIMBUS AV APT 3
--RUTH C (WID GUY H) H1701 SUNSET DR ●
--RUTH H H111 SKY HARBOR MOBL ESTS
--RUTH L MRS EMR SPERRY RAND H1470 PARK ST ●
--SAML D (SOPHIE A) RETD H403 S ROEBLING RD (B) ●
--SAML J (NANCY F) RETD H1221 DREW ST APT A17 ●
--SUSAN USN R1579 BAY SHORE BLVD (D)
--SUSAN E WAITRESS MEASE MANOR R36 WINDWARD ISLAND
--THOS STUDT R1713 ROBIN HOOD LA
--THOS H227 BAY BREEZE TRAILER PARK
--TIMOTHY USAF R665 LEXINGTON ST (D)
--TIMOTHY F STUDT R2260 14TH AV SW (L)
--VICTOR M (LILLIAN) H144 PLAZA PINES TRAILER PARK
--VIOLET (WID CLIFFORD) RETD H111 TWIN D TRAILER RK
--VIRGIE P (DORIS E) FORMN HOUDAILLE DUVAL WRIGHT H1550 E DRUID RD
--VIRGINIA M MRS (ALICE MAE FLOWER SHOP) R1835 N KEENE RD
--WARREN W (FRIEDA F) H1729 LAURIE LA (B) ●
--WM JR (INGEBORG) MGR KIMBERLY CLARK H1301 FAIRFIELD DR ●
--WM C (ALISON L) R232 BELTREES ST (D)
--WM C CLN ARNOLD'S RUG CLNS R1224 CLAIRE DR
--WM H (VIRGINIA T) PRES-TREAS BEACH BUFFET H36 WINDWARD ISLAND ●
--WM J (MILDRED E) DRIVER GULF COAST MTR LINES H2024 E DRUID RD ●
--WM L (PAULINE M) PRES BAY BAYSIDE DRUGS H15491 BEDFORD CIR W ●
--WM P JR (BETTY P) V-PRES & CASH BANK OF CLWTR H411 N GLENWOOD AV ●
--WM T (MADELYN K) DEP COUNTY SHERIFF DERT H1655 S BELCHER RD ●
--WILLIE (ADDIE L) LAB HOLCOMB RIRE LINE H1003 GRANT ST
--WINTHROR (LILLIAN) RETD H904 TWIN LAKES TRAILER LODGE
ROBERTSON SEE ALSO ROBERSON & ROBINSON
--ALTON J (MILDRED S) WITH SPERRY MICROWAVE ELEC H2074 DOUGLAS AV ●

ALBERT P. ROGERS Inc.
REALTOR
EXCHANGOR
●
HOMES
●
LOTS
●
RENTALS
●
BEACH PROPERTY
Business Opportunities
Office Phone
446-5091
Res. Phone
446-2924
Suite 207
Taylor Bldg.
121 N.
Osceola Ave.

Consult the CLASSIFIED LISTS of the DIRECTORY
If You Would Find What You Wish to Buy

Wm. Henry
"The Suncoast's Quality Department Store"
CENTRAL PLAZA
3100 1st AVE. S.
PHONE 894-5131
ST. PETERSBURG

GEORGE & RUSS MOBILE HOMES INC.
Sales and Service
•
Florida's Finest Selection for Every Taste and Need
•
2347 Gulf-to-Bay Blvd.
Telephones 446-6333 and 446-6397

PHONE 446-3055
JOHN S. RHODES, Jr.
FUNERAL DIRECTOR
1721 GULF-TO-BAY BLVD. CLEARWATER
PHONE 446-3055

ROBERTSON
--ALVER R (LILLIAN G) RETD H2019 YALE AV (D) •
--AMOS J H409 RICHMOND ST (O) •
--ARTH R (CLWTR TEXACO SERV) R SEMINOLE FLA
ROBERTSON AUTO SALES (STANLEY F ROBERTSON) I410 MAIN ST (D)
ROBERTSON BARLEY SLSMN H1122 EUGENIA ST
--BARNEY W (NORA E) RETD H554 WILKIE ST (D) •
--BIRDIE MRS CASH CREDIT MGR R1312 TUSCOLA RD
--CALDWELL P (PRISCILLA M) DEPT MGR J M FIELDS H1017 JACKSON ST (L) •
--CLARKE P (MARGT A) ASST SEC-TREAS CROOKER BLDRS SUP H941 LYNDHURST ST (O) •
--DE LANA (WID LEE B) H1544 CLEVELAND ST •
--EARL B (HELEN M) RETD H2049 JEFFERSON AV (D) •
--ELSIE M MRS DPR BILL & HAZEL'S SUPER BEAUTY SHOP H123 S HAINES RD LOT 211
--ERNEST R (AMELIA) H410 HOLIDAY TRAILER RANCH
--GEO A CUSTDN LARGO SR HI SCH R NEW PORT RICHEY FLA
--GEO L (ALMA L) RETD H903 PINE ST •
--GILBERT R POLICEMN BELLEAIR POLICE DEPT R912 LEXINGTON AV (D)
--HAROLD S (MARY C) RETD H1408 TURNER ST •
--HUGH W (SARAH K) RETD H301 ORANGEWOOD AV •
--JEAN K MRS X-RAY TECH MEASE HOSP & CLINIC R65 DIANE DR (D)
--JOHN L HON (HARRIET L) (PEEBLES ROBERTSON & GRACY) H2302 JONES DR (D) •
--KATHLEEN R MRS TCHR BLAIR SCH H912 LEXINGTON DR (D) •
--MARGT M (WID ALLAN) H523 YELVINGTON AV
--MARGUERITE L (WID JESSE M) H1999 N BETTY LA •
--MARJORIE V SCLR ALLEY REHBAUM & CAPES R REDINGTON BEACH FLA
--MILDRED S MRS SLS DEPT MAAS BROS R2074 DOUGLAS AV
--PANSY MRS SMSTRS FRANK'S DEPT STORE R PALM HARBOR FLA
--PHILIP RETD R806 PALM BLUFF ST
--RAY (ELIZ A) RETD H1457 S DUNCAN AV •
--RICHD T (EULABEL S) CIVIL ENG SOUTHWEST FLA WATER MANAGEMENT DIST H933 PARKWOOD DR (O) •
--RILEY J (REATHA) RETD H1950 ALBANY DR •
--ROSA Z (WID JOHN) R1009 JACKSON ST (L)
--RUSSELL V DRIVER JIFFY BLUEPRINT SERV H1361 OVERLEA ST •
--RUTH OPR PERM TOWN R1312 TUSCOLA RD
--RUTH B (WID CURRY B) H1412 SAN MATEO DR (D) •
--SHARON STUDT R720 8TH AV SW (L)
--STANLEY F (JOAN) (ROBERTSON AUTO SLS) H1744 EMERALD DR •
--THOS H51 VERBENA ST (CB) •
--WM A (NANCY A) USMC R1970 RAINBOW DR
--WM B (MARGT L) MEAT CTR SKYCREST SUPREX MKT H1417 LYNN AV •
--WM M (BIROIE B) BARBER H1312 TUSCOLA RD •
ROBETAILLE ROMEO J (HILDEGARDE H) RETD H1288 BURMA AV •
ROBEY LLOYD B RETD H1010 BEVERLY AV NW (L) •
--MELVIN G (LELA M) H1512 BARBARA AV •
ROBICHAUX IDELLA C MRS OFC SEC COUNTY CHILD GUIDANCE CLINIC R PEDINGTON SHORES FLA
--WINIFRED M MRS REG NURSE MEASE HOSP & CLINIC R447 SCOTLAND ST (D)
ROBIDOUX LOUIS A (THERESA) H811A MAGNOLIA DR
ROBIN ARTH A (JUDITH S) RETD H605 S BAYSHORE DR (SH) •
--EDW W JR CATERING SUPVR JACK TAR HOTEL R1463 SEABREEZE ST
--JOHN C STUDT R1463 SEABREEZE ST
ROBINETTE THURMAN W (AGNES M) TECH GENL ELEC H105 S FERNWOOD AV •
ROBINSON SEE ALSO ROBERSON & ROBERTSON
--A MRS WINTER RES H929 HIGHLAND AV (D)
--ALICE H432 BAY AV APT A
--ALICE L MRS OFC SEC MADISON J VANDERVOORT R1940 RAINBOW DR
--ANN S R1137 S KEENE RD (LARGO)
--ANNIE R MRS PRODUCTION WKR FLA FABRICS R770 SAN CHRISTOPHER (D)

ROBINSON
--AUBREY G DENTIST 430 PINELLAS ST RM 12
ROBINSON BAKE SHOP (STUART F ROBINSON) 2924 W BAY DR (L)
ROBINSON BENNIE (MARY H) LAB CITY REFUSE DEPT H354 JACKSON ST (D) •
--BRENDA A STUDT R515 HOBART AV
--BROWN LAB R101S½ LA SALLE ST
--CALLIE (WID G W) R726 WYATT ST
--CALVIN D (RUTH P) MACH METAL INDUSTRIES H1571 BASS BLVD (D) •
--CARL E (MAY G) H520 FOREST PKWY (L) •
--CARL M MECH POWERS OLDSMOBILE R PALM HARBOR FLA
--CHARLENE F (WID HERSCHEL) OFC SEC MONTURI H1309 PARKWOOD ST
--CHARLES STUDT R1309 PARKWOOD ST
--CHARLES MTCE ENG MEASE HOSP & CLINIC R10246 108TH AV N (L)
--CHARLES E (BETTY) BLOCK MASON RENFROE H1148 LA SALLE ST
ROBINSON CHARLES F (E LOUISE), ASSOCIATE ROBT W WILSON ATTORNEY-AT-LAW, LANDMARK BLDG 401 S LINCOLN AV, PO BOX 185, TEL 446-1036, H2265 LANAI AV, BELLEAIR BLUFFS, LARGO, TEL 584-8479
--CHARLES H (GRACE L) TCHR CLWTR HI SCH H310 S COACHMAN RD •
--CHARLOTTE M (WID CHAUNCEY S) H301 RICHARDS AV •
--CLARA NURSES AIDE MEASE HOSP & CLINIC R1048 DOUGLAS AV
--CLARENCE D (VIRGIL M) RETD H551 LYNDHURST ST (D) •
--CLEVE (MARY J) H1708 N GREENWOOD AV •
ROBINSON CONCRETE SPECIALTIES (WM E JONES LLOYD L JOHNSON) 131 N MISSOURI AV (L)
ROBINSON DANL W (SANDRA L) STUDT R1496 BELCHER RD (L)
--DAWN R635 PONCE DE LEON BLVD (B)
--DEAN S (JOANNE S) PERSONNEL DIR COUNTY H1327 S DUNCAN AV •
--DELMAR L (JOSEPHINE) LAWN WKP H710 14TH AV NW (L) •
--DENNIS F (GRACE) RETD H BX756 US HWY 19 N
--DESSIE P (LOIS O) H1810 KINGS HWY
--DON (JANET) STA ATNOT H DONEGAN RD RT 2 (L) LOT 45
--DON H (LOIS L) RETD H205 PALM ISLAND SW •
--DONALD H FLEETWOOD MANOR APTS
--DONALD E (A MARIE) AGT SOUTHLAND LIFE INS H114 N GREENWOOD AV
--DONALD E (EASTER O) SLSMN FOOD ENTERPRISES (TAMPA) H1461 LEMON ST •
--DORIS MRS H11 S GREENWOOD AV
--EASTER D MRS AIDE SUNCOAST HOSP R1461 LEMON ST
--EDITH T (WID FREDK D) H38 SUNSET BAY DR (B)
--EDW L (ALICE L) INSP US DEFENSE DEPT H1940 RAINBOW DR •
--EDWIN E (ELEANOR R) RETD H1971 HARDING ST •
--EMORY F (EVALYN E) H2665 GULF-TO-BAY BLVD APT D2 •
--ERNEST RETD H1233 ELDRIDGE ST •
--EVERETT (RETTA) CLK PD H897 IMPERIAL DR (L) •
--EVERETT B (LAURA E) H1513 LAUREL CIR •
--FLORENCE H239 S GARDEN CIR (O) •
--FRANK A (ADELIA) H739 CORTEZ AV (BB)
--FRANK B (ETHEL B) H120 N HILLCREST AV APT 4 •
--FRANKLIN E (DONNA K) SLSMN DUAL SANTRONIC H327 8TH AV N (SH)
--FRED (MARY E) H126 BAY BREEZE TRAILER PARK
--FREDK (EILEEN) V-PRES GEORGE'S MARINE R9 WINSTON RD (B)
--FREDK O GENL MGR US PLATING CORP R739 CORTEZ AV (BB)
--GENE A (LORRAINE W) GENL MGR WAZE RADIO 860 H1503 W OAKADIA DR •
--GEO (EDITH) H439 HIGHLAND AV (D) •
--GEO M (ELIZ C) (ROBINSON PORCELAIN LABY) H1312 ST THOMAS DR •
--GERALD R (VICKI E) DRIVER CITY TRANSIT H822 GRAND CENTRAL ST APT 4
--GERALD T (ETHEL L) H1567 BONAIR ST •
--HALLAM (ELIZ) H3144 KEENE PARK DR (L) •

Who Sells It?
Is Answered by the Classified Business Lists In this Directory

McGee Electric
CONTRACTING AND REPAIRING
WIRING — FIXTURES — ELECTRIC HEATING
601 N. Myrtle Ave., Clearwater
Phone 446-9548

RADIO DISPATCHED FUEL OIL TRUCKS
CITY FUEL OIL CO.
SHELL FUEL OIL
COMMERCIAL — RESIDENTIAL
SALES — SERVICE — INSTALLATION
FRANKLIN ST. COR. S. MYRTLE AVE. CLEARWATER PHONE 446-8314

ROBINSON
--HANSON JR (JERRI R) RETD H3I1 ISLAND WAY APT 104
--HAROLD E TCHR PINELLAS HI SCH R RD 2 BOX 369
--HAROLD O (MILDRED C) H212 S NIMBUS AV •
--HARRY H (GRACE B) (PORT VUE MOTEL) H101 CORONADO DR (CB)
--HARVEY SAN DERT LARGO RUB WKS DEPT H1167 WYATT ST
--HENRY J (GLADYS) (EAST BAY BARBER SHOP)
--HENRY L (VIRGINIA) ROOFER DEAN ROOFING & SHT MTL RII7 CARLTON ST
--HERBERT W (ELIZA) REFUSE COLLR CITY REFUSE DIV HI2733 II9TH ST N (L) •
--HORACE C (GLADYS S) H159 5TH ST SW (L) •
--HOWARD JR USAF RB10 LAKESIDE DR (L)
--HOWARD (THELMA M) MECH WALT'S PURE OIL SERV HB10 LAKESIDE DR (L) •
--HOWARD R700 MEASE MANOR
--I CECIL (DONNA J) AIR CONDITIONING INSTALLER H3007 VIRGINIA AV •
--I JEROME REV (EVELYN) PASTOR ST PAUL AME CHURCH HI404 PENNSYLVANIA AV •
--ISABELLE R (WID WM H) H30S N OSCEOLA AV APT 1
--ISIAH N (MARY) BRICK MASON HI360 RAILROAD AV
--JACK (CORA) MAID HII03 DOUGLAS AV (D) •
--JAMES A (MARY B) SLSMN METAL INDUSTRIES HSIS HOBART AV •
--JAMES G (MARGT A) RETD HI33B WHITACRE DR •
--JENNIE H (WID CLARENCE E) RETD HI857 HUNT LA •
--JOE (OLLIE M) LAB CLWTR REFUSE DIV H GREENWOOD APARTMENTS APT 6
--JOHN RETD HI003½ DREW ST
--JOHN M (FLOYD G) BKPG SERV I3S N FT HARRISON AV HI806 STAR DR •
--JOHN O H602 7TH AV NE (L) •
--JOHN P M (JOSEPHINE M) SYSTEMS ANALYST HONEYWELL HI352 WHISPERING PINES DR •
--JOHN S (JOSEPHINE N) TECH MAGNETIC SYSTEM H1361 BRUNSWICK DR •
--JOHN S (ANNE G) HI626 HARVARD ST •
--JOHN W (TAMARA C) STOCK CLK PUBLIX HI120 MARY JANE LA (D) •
--JOSEPH C (ELIZ T) HLRR PINELLAS ALUMINUM H136S2 TWIG TER (L) •
--JULIA B (WID JAMES V) HI367 WHITACRE OR •
--KATHLEEN MRS (DUNEDIN COIN LNDRY)
--LARRY PKR UNIVERSAL CIGAR RI46I LEMON ST
--LEE (INEZ) RETD H2400 STATE RD S80 LOT 29
--LELAND M (HELEN J) SUPVR COUNTY BD HEALTH HIS00 S HILLCREST AV
--LILA N MRS MUSIC TCHR 909 8TH AV SW (L) H909 8TH AV SW (L)
--LINDA J CLK ALLEY REHBAUM & CAPES R1881 MONTCLAIR RD
--LINDA J STUDT RI88I MONTCLAIR RD
--LIONEL A (CLAIRE S) SYS ENG IBM HS7S WOODLAND DR (L) •
--LIZZIE MRS HSEKPR RI748 SANTA BARBARA DR (D)
--LUTHER LAB CITY PKS & RECREATION RII57 WALSINGHAM RD (L)
--LUTHER R H726 WYATT ST
--LYSLE E DRFTSMN BALDWIN LIMA HAMILTON R ST PETERSBURG FLA
--M GRACE RI367 WHITACRE DR
--MARGT R9I6 HAWKINS ST
--MARIANNA WARD CLK MORTON PLANT HOSP R136S2 TWIG TER (L)
--MARTHA MGR GEORGE'S NEWSTAND RI00 BELLEVIEW BLVD (B)
--MARVIN (SANDRA) EMP COUNTY RD DEPT H808 10TH AV SW (L)
--MARY S SOCIAL WKR ANCLOTE MANOR H658 MANDALAY AV (CB)
--NELLIE (WID HARRY B) H801 MAIN ST (D) LOT S
--OLIVIA RI367 WHITACRE DR
--ORVILLE T (MARY) MGR IMPERIAL BARBER SHOR HI70I OWEN DR •
--ORVILLE T (SUZANNE D) EQUIP MECH JACK LAWRENCE CONSTN H725 IST AV NE (L)
--PATRICIA A MRS MAID HI119 ENGMAN ST
--PAUL A (MILDRED G) RETD H173I KAY DR (L) •
--PEARLIE M MRS MAID H9I2 ENGMAN ST •
ROBINSON PORCELAIN LABORATORY (GEO M ROBINSON) 714 1ST AV SW (L)
ROBINSON RALRH L (MILDRED L) H63S PONCE DE LEON BLVD (B) •
--RANDALL STUDT R1810 KINGS HWY
--RANDOLPH E EMP ABILITIES INC R3S4 JACKSON ST (D)
--RAY (WILLIE) MTCEMN COURT HSE HIB81 MONTCLAIR RD
--RICHD E (SANDRA) FIREFIGHTER CITY FIRE DEPT HI343 S HILLCREST AV
--RICHD J (PHYLLIS S) FORMN METAL INDUSTRIES H9I0 TUSKAWILLA ST
--ROBT C (LOLA C) (AARON APTS) H3I4B GREEN ACRES AV (L) •
--ROBT D (HELEN W) RETD H JASPER ST (L) LOT SS
--ROBT E (DIXIE L) INSR ECI HI937 RIDGEWOOD DR •
--ROBT G TRACTOR MOWER OPR COUNTY HWY DEPT R ST PETERSBURG FLA
--ROBT W (LILA N) H909 BTH AV SW (L) •
--ROSE H (WID BURT M) H658 1STH ST NW (L) •
--RUSSELL (CLARA D) DRIVER GENL REDI MIX HI04B DOUGLAS AV (D) •
--RUSSELL R INSTR FLA GULF COAST ART CENTER R3S9 BAHIA VISTA OR
--SIDNEY M REV (VIRGINIA L) EVANGELIST H323 S BUENA VISTA DR (D) •
--STACY J (WID MAJOR) H1145 ENGMAN ST •
--STELLA H (WID ARTH E) RETD H2064 ATTACHE CT •
--STUART F (GLORIA B) (ROBINSON BAKE SHOR) H2939 LOS ALTOS DR (BB) APT E
--SUMMER L RERR COUNTY HWY OERT R ST RETERSBURG FLA
--TAMARA REG NURSE MEASE HOSP & CLINIC R BLDG B FLEETWOOD MANOR APT 1
--THELMA A MRS TCHR RIDGECREST ELEM SCH R TAMRA FLA
--THOS A (LOIS L) ENG HONEYWELL H2742 KUMQUAT DR •
--TIMOTHY F (VIRGINIA H) (ROBINSON INS AGCY) HI784 LONGBOW LA •
--VIOLA MRS MAID H D CAFETERIA R111I GRANT
--WALTER M (EDITH M) (ROBBIE'S ROOFING DISTRIBUTORS) H1I81 UNION ST •
--WILFRED W MLDR GULF MACHINERY H1953 LAKEWOOD DR •
--WM CLN ATLAS SERVS R7I2 N MYRTLE ST
--WM E (HENRIETTA D) RETD H1701 VELMA DR (L) •
--WM E (VELVA) HI33 KEATING DR (L) •
--WM H JR (WANDA) REPORTER ST RETE TIMES H194S E BAY DR (L) APT 1
--WM L (JULIA S) MGR PERKINS PANCAKE HOUSE R TREASURE ISLAND FLA
--WM M (VIOLA) RETD HI606 PALMWOOD DR •
--WILLIE H903½ ENGMAN ST
--WILLIE L JAN ATLAS SERVS R11 GRANT ST
--WILLIE M JAN ATLAS SERVS RI411 MONROE ST
--ZACHARY YD WKR R300 MANN CT (D)
ROBISON BERTHA B MRS MAID H602 SPRUCE AV
--DAVID F USN RI4S6 E DRUID RD
--DOROTHY F MRS SLSWN RUTLAND'S HI456 E DRUID RD •
--OTIS R (MARCELLA M) H4I0 DONOVAN'S TRAILER PARK
--PEARL (WID EARL) H905 GOLDEN TRINGL MBL MNR(L)
--VIORNA L (WID HARRY) R239 ULMERTON RD S W (L)
--WALTER E III (ELIZ) STUDT H831 WOODLAWN ST •
ROBITIALLE NORMAN R MECH DEAN ROOFING & SHT MTL R310 KILMER AV
ROBLES A LOUISE (WID B C) SUPVR PASCO COUNTY BD OF EDUC H140I COURT ST •
ROBLYER JACK L (JANET) RER SEQUOIA CARPETS H216S COLLEGE DR •
--RICHD STUDT R216S COLLEGE DR
ROBSON BLANCHE L (WID HAROLD) H23S3 SHELLEY ST APT 21 •
--ERNEST A (ELSIE A) RETD H40B PLEASANT ST
ROBY VIRGIL V (MARY JO) RETD H1722 CYPRESS AV (B)
ROCA CONSTANTINO (ANNA) RETD H1104 EWING AV •
ROCAP LAVINIA H (WID C CLARENCE) H616 S BETTY LA ART 1
ROCCO PETER (ANNA) WINTER RES HI606 N BELLEROSE DR •
ROCHE ALMON K (DYCIE F) PNTR CONTR 2321 ST CHARLES OR H2321 ST CHARLES DR •
--FRANK J (AUDREY H) RETD HS9B SHORE DR (L) •
--MARY MRS HB0I MAIN ST (D) LOT 28
--RUTH C TCHR CLWTR SRL EDUC CENTER R ST PETERSBURG BEACH FLA

Louise Anderson Registered Real Estate Broker
"It Takes A Woman To Find The Biggest Bargains"
1400 BAY SHORE BLVD.
DUNEDIN
PHONE 733-2171

Where to Buy?
Consult the Classified Business Lists In This Directory

CRANE
BUD Williams PLUMBING CO.
Efficient Service
317 S. MISSOURI AVE., CLEARWATER TEL. 446-5038; Night 446-8484
AMERICAN-Standard PRODUCTS

SWEAT'S FLOWER SHOP

SOMETHING WONDERFUL HAPPENS, WHEN YOU SEND FLOWERS BY WIRE

Established 1925

"Flowers Telegraphed Everywhere"

Phone 442-2177

1200 S. FORT HARRISON AVE., CLEARWATER, FLA.

DeKALB CHIX

BRANDENBURG FEED STORE
HATCHERY
FERTILIZER - SEEDS - GARDEN SUPPLIES
OFFICE and FEED STORE 735 RAILROAD AVE. (DUNEDIN)
ROBERT J. McMULLEN ENTERPRISES, Inc.

POULTRY FEEDS
FEED STORE PHONE 733-5050
OFFICE PHONE 733-3050

ROCHE
--WM D (MARY L) RETD H12173 145TH LA N (L) ●
--WM T COUNSELOR CLWTR SPL EDUC CENTER R ST PETERSBURG BEACH FLA
ROCK OLGA C (WID CLARENCE F) H150 GREEN ACRES MDBL HOME PK
--PAUL H RETD H612 SOUTH GATE MDBL HDME PARK
ROCKAWAY PAVILION (LDUIE MATHEOS) RESTR AND BATH HSE 7 ROCKAWAY ST (CB)
ROCKAWAY SUNDRIES (MRS CATH E ALEXANDER LOUIE MATHEOS) 7 ROCKAWAY ST (CB)
ROCKER ROSA A MRS MAID WRIGHT NURSING HOME H603½ N GARDEN AV
ROCKETT CDNLEY E JR (MARCIA H) TCHR DAK GROVE JR HI SCH H378 PALMWCOD DR ●
--LARRY W (WANDA E) COOK H53S FRANCIS ST (D)
--MARCIA MRS NURSE CDUNTY HEALTH DEPT R378 PALMWOOD DR (D)
--RUFUS W (AVVA L) MEAT CTR PUBLIX SUPER MKT H1719 MANCHESTER DR ●
ROCKFELLOW RDBT S RETD R1012 PARK DR (D)
RDCKHOLD LUTHER E (FVELYN H) PHYS 711 W BAY DR (L) H450 PDINSETTIA RD (B) ●
RDCKWELL G HARDLD (MARIE K) (RDCKWELL TRAILER PARK) H1060 SEDEEVA ST ●
--ISABELLE M (WID ERWIN J) R14 BEL-FDREST DR (L)
--MILTDN E (EVA F) DISPR PHILLIPS PETROLEUM H27S9 NAVAL DR ●
ROCKWODD EMILY H546 JAMES ST (D)
--JULIA (WID CARL E) WINTER RES H5 TRAILER CITY
RDD'S DRIVE-IN LIQUDRS NO 2 (DONALD C AND MRS GABRIEL MAC DONALD) 1653 S CLEARWATER-LARGO RD
ROD'S DRIVE-IN LIQUORS (DONALD C AND MRS GABRIEL MAC DDNALD) LIQUDRS 104 N EAST AV
RODAK PAUL (EDNA G) SERVMN ELI WITT CIGAR H1667 PALACE DR ●
--THDS P MECH CASTLE AMDCO SERV R1667 PALACE DR
RODD LYDIA C (LYDIA C) RETD H235 PRESIDENT ST (D) ●
RODDA SIDNEY W (MAY S) H303 DLEANDER RD (B) ●
RODDENBERRY DORIS J (WID TROY) H960 14TH AV S (SH) ●
--JOHN H (EDNA E) UPHDL BOYD'S H1SS18 GEORGE BLVD (HP) ●
RODDEY B DUNLAP (FREIDEL B) SLSMN THARIN AGCY R CURLEW RD
RODDICK HARRY D H128 NEW RANCH TRAILER PK
RDDE FRANK P (JEANNETTE A) PLMB H1885 HARDING ST ●
--JDAN STUDT R1885 HARDING ST
RODEBUS L W GUY (GERTRUDE M) SLS MGR INTERCDASTAL MARINE H14 JEFF RD (L) ●
RODEL VINCENT J (JANET) USA H10 GLENWDDD DR ●
RODELLA JOSEPH J (ANNA) NURSERYMN PALM GARDENS NURSERY H1099 BTH AV NE (L)
RODENBACH FRANK H (LILLIAN C) RETD H1049 FOUNTAINHEAD DR (L) ●
RODENBAUGH CARL R (CHARLDTTE A) AGT US SDIL CONSERVATION H1628 VALENCIA DR W (L) ●
RDDENBECK EMMA R700 MEASE MANDR
--LINDA R700 MEASE MANDR
RDDENBERGER HAROLD A (THELMA) CHF BLDG INSP COUNTY BLDG DEPT H1321 BAY VIEW DR (B) ●
--TERRY W USMC R1321 BAY VIEW DR (B)
RODFDRD WM J JR USN R206 S MAYWOOD AV
RODGER ELMA F (WID DELL E) H622 PINELAND AV (B) ●
RODGERS SEE ALSD ROGERS
--ANTHONY E USA R1260 WDDDLAWN TER
--ARTH L PDRTER MAAS BRDS R13673 120TH ST N (L)
--AUDREY E MRS SEC-TREAS RODGERS CDRNERS INC R1724 INDIAN ROCKS RD
--BENJ (SANDRA H) R818 GRAND CENTRAL ST
--BENJ D (SANDRA K) MACH OPR MDDERN TOOL & DIE H320 CDRK ST (L)
--BERNICE MRS HDSTESS HOWARD JDHNSON'S RESTR R ST PETERSBURG FLA
--BETTY H MRS CLK FIRST NATL BK DF CLWTR R2682 DRYER AV (L)
--BILLY J (DIANE N) TODL & DIE MKR MODERN TOOL & DIE H1321 YDUNG AV ●
RDDGERS BRDS GARAGE (DTIS C AND ISAAC G RODGERS) AUTD REPRS 1731 S CLEARWATER-LARGO RD
RODGERS CLARENCE W (GULF COAST REALTY) H1636 FRUITWODD DR ●
RODGERS CORNER INC T P RODGERS PRES MRS THERESA M FOSTER V-PRES MRS AUDREY E RODGERS SEC-TREAS LIQUOP 2391 SEMINOLE BLVD (L)
RODGERS EDW W (MARY E) (RODGERS TREE SURGEONS) H500 N GREENWOOD AV ●
--EVELYN W (WID RICHD L) (BAY BREEZE APTS) H411 EAST SHORE DR (CB) APT 5 ●
--FRED T V-PRES INSURANCE CONSULTANTS-MANAGEMENT AGCY R TAMPA FLA
--ISAAC G (RUTH D) (RODGERS BROS GARAGE) H817 GRAND CENTRAL ST ●
--JACK G (BETTY) CABLEMN GENL TEL H2682 DRYER AV (L) ●
--JOHN R700 MEASE MANOR
--LESLIE L (PATSY R) WRECKER OPR RODGERS BROS GARAGE H1756 EL TRINIDAD DR ●
RODGERS MARGT BDDKKEEPING SERVICE (MRS MARGT M RODGERS) 1260 WOODLAWN TER
RODGERS MARGT M MRS (MARGT RODGERS BKPG SERV) H1260 WDODLAWN TER ●
--MARION D FDRMN CDUNTY HWY DEPT R11474 76TH AV N
--OTIS C (PAMELA T) (RDDGERS BROS GARAGE) H818 GRAND CENTRAL ST ●
--R P (AUDREY E) PRES RODGERS CDRNER INC R1724 INDIAN ROCKS RD (B)
--R WARD (BETTY R) PRES RODGERS PODGERS & CUMMINGS H5 DORADD PL ●

RODGERS, RODGERS & CUMMINGS INC, R Ward Rodgers Pres, C V Wickman V-Pres, Milner A Cummings Sec-Treas, General Insurance, Mortgage Loans, Real Estate 119 S Fort Harrison av, Tel 442-4111 (See Pages 51, 57 and 75 Buyers' Guide)

RODGERS RDYCE (MYRTICE M) BARBER ROYAL PALM BARBER SHOP R TARPONSPRINGS FLA
--SARAH H (WID HULL) OFC SEC FIRST METH CH H1613 NURSERY RD ●
--TRAVIS P (AUDREY E) WITH B 21 LIQUORS H1724 INDIAN RDCKS RD (B) ●
RODGERS TREE SURGEDNS (EDW W RODGERS) 500 N GREENWODD AV
RODGERS WM I (WILMA L) (LARGO TREE SURGERY) H135 NORTHEAST DR (L) ●
RODHOUSE BEULAH G (WID THOS J) DRSMKR 638 LOUDEN AV (D) H638 LDUDEN AV (D) ●
RDDIBAUGH FRANK D (GRACE M) RETD H1333 S MICHIGAN AV
RDDICH ALICE A MRS (ART GALLERY DF CLEARWATER) R1275 BAY VIEW DR
--PETER M (ALICE A) MGR PINELLAS PROD H1275 BAY VIEW DR (B) ●
RODIECK LEDNARD H (GLADYS M) INVESTMENT COUNSELOR 6 N PINE CIR (B) H6 N PINE CIR (B) ●
RODIER ELSIE B (WID HAROLD B) H1603 N OSCEOLA AV ●
RDDIN IRVIN C (MARGT) H315 LAKESIDE PARK
RODLI ROAL (ALICE J) H927 GROVEWOOD DR (D) ●
RODMAN EDWYNA RS6 AURAL ST (CB)
--NINA B (WID EDWIN L) H56 AURAL ST (CB) ●
RODORMER MILDRED E (WID GEO W) RETD H55 HARBOR VIEW LA (L) APT 307
RODRIAN MAX P (ANNA C) RETD H1330 OVERLEA ST ●
RDDRIGUE GEO P (MARY M) PHYSICIST SPERRY MICROWAVE (OLDSMAR) H10 EAGLE LA (D) ●
RODRIGUES ELDINA C (WID ARMANDO) H781 ELDORADO AV (CB) ●
RDDRIGUEZ SEE ALSD RDDRIQUEZ
--EDUARDO (AMELIA) RETD H107 EVELYN AV ●
--GUIDO (GLADYS) MTCEMN MORTON PLANT HOSP H1241 S BETTY LA
--JDSEPH M (GRACE D) H439 W OVERBROOK ST (L) ●
--LDUIS (SANDRA) TECH AEROSONIC CORP H807 VINE AV
--VICTOR F (MARION G) (ARROW REALTY) H219 GATEWOOD DR (L) ●
RODRIQUEZ LEDNARD WAITER MORRISON'S R TAMPA FLA
--MARY (WID RAYMDND) (MOD-RAY APTS) R TAMPA FLA
RODWELL ROBT E (A) RETD H218 CRANE RD ●
RDDY ANTHONY J (NELLIE R) H267S WOODRING DR ●
ROE CLARENCE M (FLSIE) MECH SEARS H134 NEW RANCH TRAILER PK

Where to Buy?

Consult the Classified Business Lists In This Directory

HAYDON PAINT CO.
All Painting Supplies — Picture Framing — Wall Paper
108 N. MYRTLE AVE. — An Acre of Free Parking — PHONE 442-7134

H.E. ERNST
PLUMBING CONTRACTOR — REPAIRS — SEWER INSTALLATION
BRUNER FULLY AUTOMATIC WATER SOFTENERS
611 PALM BLUFF CLEARWATER PHONE 446-7788 and 446-7988

ROE
--DREW (MYRTLE) LAWN SERV H1713 PINELAND DR
--FRANK A (MILDRED M) LAWN SERV 2416 HAVANA DR H2416 HAVANA DR ●
--KEITH R1342 ROSERY RD NE (L)
--LEWIS P (JEANETTE A) EMP ST PETE TIMES H1342 ROSERY RD NE (L) ●
--SIDNEY R (HAZEL M) H205 S COMET AV ●
--TED (KATH A) CONSTN WKE H175 S SEMINOLE BLVD (L)
--W LESLIE (MARIE R) BLDG CONTR 311 N MISSOURI AV (L) H311 N MISSOURI AV (L) ●
ROEBLING JOY G (WID DONALD) H101 BAY VIEW DR (B) ●
ROEBUCK EMMA J MRS R1155 LA SALLE ST
--EUG R (PATRICIA A) PRSMN TURNER PRNTG H1016 PINE BROOK DR ●
--RALPH P (MARIAN) RETD H1456 ORANGE ST ●
ROECKER MARTIN (SENA) RETD H BX456 ROOSEVELT BLVD
ROEDDIGER GEO C (IRENE D) H125 ISLAND WAY APT 1
ROEDEL MARTHA J (WID WALTER) H1908 RIDGEWOOD DR
ROEDER ERNESTINE P (WID RICHD H) H1012 WASHINGTON AV SW (L) ●
--GEO W JR JAN MEASE HOSP & CLINIC H NEW YORK AV (D) ●
--JAMES K EMP COUNTY BD EDUC H1923 FLORA RD
--JULIUS (ELIZ) H634 LAKESIDE PARK
--PHYLLIS MRS NURSE WM R LA ROSA R FLORA RD
--ROBT S (BARBARA E) ENG SPERRY RAND H1242 NELSON ST (D) ●
--TONI STUDT R1242 NELSON ST (D)
ROEGER ROYAL (EDNA) H614 HILLCREST MOBL HOME PARK
ROEHM ELMER W (ALMEDA E) RETD H910 PALMETTO DR (SH) ●
ROEHR EVELINE L MRS OFC SEC PINELLAS LBR R1007 E TURNER ST
--FELIX W (EVELINE L) H1007 TURNER ST
ROEHRICH RAY L COUNTERMN ANDERSON AUTO PARTS R234 N GROVE CIR (D)
--RAY W RETD H234 N GROVE CIR (D) ●
ROEHRIG CHARLES A (EMILY B) RETD H2324 BLACK OAK LA ●
ROEM HAROLD H2187 COLLEGE DR ●
ROEMBKE WM F (CARRIE W) MGR WELLS MANOR R333 HAMDEN DR (CB)
ROEMER VIRGINIA S MRS ASST MGR MEASE MANOR H329 MIRA VISTA DR (D) ●
ROEPER FREDK R JR (ELLA R) RETD H1360 FAIRFIELD DR ●
ROEPKE EMIL R (EMILIE L) RETD H276 21ST TER SE (L) ●
--GUSTUS H (EDNA M) H1237 UNION ST ●
--MARY P (WID CLAIRE F) H15660 NEWPORT RD ●
--RAYMOND A R1237 UNION ST
--THEO H (MARIAN R) DEPT SUPVR GENL ELEC H1357 IRVING AV ●
ROERECKE MARY (WID HENRY) H1515 BAY SHORE BLVD (D) APT 11
ROESCH ALBERT P H1331 MAIN ST (D) LOT 101
--KATHY J STUDT R1771 HARBOR DR
ROESCH KENNETH M & SON (KENNETH M ROESCH) HSE MOVER 1771 HARBOR DR
ROESCH KENNETH M (JACQUELINE) (KENNETH M ROESCH & SON) H1771 HARBOR DR ●
ROESER FAYE E MRS (CLEARWATER MUSIC CENTER) H1730 CARDINAL DR
ROESING GEO A (ROSE M) H2218 COIT RD ●
ROESKE PATRICIA L STUDT R1997 SIERRA CIR (L)
ROESLER FLEMING M (CONSTANCE M) H505½ JASMINE WAY
--FRANK (CHARLOTTE) H1706 MANCHESTER DR ●
--KENNETH E DRIVER PINELLAS LBR R505½ JASMINE WAY
ROESSLE HARRY H (MARIE E) RETD H501 MANDALAY AV (CB) APT F24
ROESSLER EVA C (WID GUS) H234 UNION ST (D) ●
--FRITZ (IRENE T) COOK MAAS BROS H1321 LYNN AV ●
--JUANITA R MRS BMO CITY NATL BANK H1602 N FT HARRISON AV APT 5
--JUANITA R MRS CLK CITY NATL BK R1602 N FT HARRISON AV
--LOUIS A SLS DEPT THAYER MTR H318 N SATURN AV
ROEST JAMES P (JANICE E) SLS REP H135 12TH AV N (SH)
ROFFATH EDWIN J (KATHRYN S) RETD HB31 LAKESIDE DR (L) ●
ROFFEY NORMAN R (DIANE) ENG HONEYWELL H1537 HUNTER LA ●
ROGAL INC ALBERT P ROGERS PRES REAL EST 121 N OSCEOLA AV RM 207
ROGAN JOHN J (FAYE C) RETD H1508 VALENCIA ST ●
--MARGT K (WID ROGER K) H1039 BAY ESPLANADE (CB) ●
ROGENBAUM WM V CONTR DIV US DEFENSE CONTR ADMN R100 JASPER ST (L)
ROGER BUCK I (JOYCE W) DRIVER Y B APPLIANCE H1303 W BAY DR (L)
--CARL E H1104 KEENE RD

ROGER CARL MUSIC (Roger E Athans and Carl E Sagness), Music and Musical Instrument Dealers, Complete Portfolio of Sheet Music, Competent Instruction for the Instrument of Your Choice, Expert Repairers for All Types of Instruments "The Professional's Choice" 1975 Drew st, Tel 442-4202 (See Page 60 Buyers' Guide)

ROGER GLEN ATNDT BUD BROWN'S GULF SERV R2261 GULF-TO-BAY BLVD
--JACKSON (CARMEN) DPLERLY MEASE HOSP R1423 CARNATION DR (D)
ROGERO AL LIFE INSURANCE AGENCY (ALBERT L ROGERO) 1101 CLEVELAND ST
ROGERO ALBERT L (HELEN S) AGT NORTHWESTERN LIFE INS H1354 DOROTHY DR ●
--ANN TRAYLINE WKR MEASE HOSP & CLINIC R1100 S GREENWOOD AV
--E JEAN MRS SLSWN SUZANNE'S FASHIONS H13 MAPLEWOOD AV ●
--HELEN S MRS (HELEN S ROGERO REAL EST) R1354 DOROTHY DR

ROGERO HELEN S REAL ESTATE (Helen S Rogero), Albert L Rogero, Joseph R Padgett, Robert R Burns and John G Tooke Salesmen, Realtor, General Real Estate 1101 Cleveland st, Tels 446-3308, Nights 531-4261

ROGERO RICHD STUDT R13 MAPLEWOOD AV
--RICHD S (ANN) MGR MODERN FINISH H1100 S GREENWOOD AV
ROGERS SEE ALSO RODGERS
--A H612 LOUDEN AV (D)
--ALBERT H JAN DUNEDIN JR HI SCH H PEAR 715 PATTERSON ST
--ALBERT L (BERENICE W) RETD H1280 E DRUID RD APT 4
--ALBERT P (LOIS K) PRES ALBERT P ROGERS INC H1450 BYRAM DR

ROGERS ALBERT P INC, Albert P Rogers Pres, Realtor Exchangor, Real Estate Rentals, Suite 207 Taylor Bldg 121 N Osceola av, Tel 446-5091, Res Tel 446-2924 (See Page 75 Buyers' Guide)

ROGERS ALLEN J (CELESTE E) RETD H369 MEHLENBACHER RD (BB) ●
--ANNA K (WID NICHOLAS) H901 ELDRIDGE ST ●
--ANNIE B MRS H11578 PIERCE ST
--ANNIE D (WID SAM) RETD P1005 JACKSON ST (L)
--ARTH L (ANNIE P) JAN MAAS BROS H13673 120TH ST N (L) ●
--BARBARA E STUDT R763 OAKRIDGE LA (BB)
--BASIL A (GLADYS) RETD H209 PARKWOOD ESTATES
--BETSY R (WID WM H) H1533 MAPLE ST ●
--BEVERLY J MRS OFC MGR WM E KILGORE R1008 JEFFORDS ST
--BROOKS (KATH R) H216 S MAYWOOD AV ●
--BUCK DRIVER Y-B APPLIANCES R1014 WASHINGTON AV
--BUDDY J (LUANNA A) ASST CASH FIRST NATL BK OF DUNEDIN H460 MILWAUKEE AV (D)
--C EUG (PAULINE S) RETD H226 CASLER AV ●
--CARL A JR USAF R1661 DOUGLAS AV (D)
--CARL A (HAXEL E) CARRIER CLWTR SUN H1661 DOUGLAS AV (D) ●
--CAROL J MRS SLSWN SUNSET NURSERIES
--CHARLES H (LORENA G) RETD H1119 JACKMAR RD (D) ●
--CHARLES H (LENNIE G) RETD H2397 INDIGO DR ●
--CHRISTINE (WID WM C) H2602 BRAEBURN DR (L) ●
--CLARENCE H (RUTH M) RETD H558 HIGHLAND AV (D) ●
--CORBIT M WLDR KELLER SLS & ENG R326 RAILROAD AV (D)

McMICHAEL REALTY
TRADES OF ALL TYPES
Local and Out of State
601 N. Fort Harrison Ave.
Tel. 442-3283
MLS

Consult the CLASSIFIED LISTS of the DIRECTORY
If You Would Find What You Wish to Buy

WEST COAST TITLE CO.
ABSTRACTS OF TITLE — TITLE INSURANCE
932 W. Bay Drive, Largo, Florida Phone 584-3406

MICA MAGIC

Custom Design IN FORMICA FURNITURE

OFFICE FURNITURE DESIGNING AND PLANNING

CUSTOM KITCHENS BATHROOMS

REMODELING

PHONE 442-4019

1435 S. Missouri Ave.

LENNOX

TACK & WARREN, Inc.

HEATING AND AIR CONDITIONING

ROOFING — SHEET METAL WORK

LENNOX

806 Pierce St.

Phone 446-5014

ROGERS

--DANL STUDT R2765 KUMQUAT DR
--DIANA G DEPT MGR MAAS BROS R1907 ARROWHEAD RL N
--DON F (HELEN V) CARP SPORTSCRAFT TRAILER MFG H1358 TUSCOLA RD ●
--DON H (FREIDA G) (ROGERS-SMITH REALTY) H763 OAKRIDGE LA (BB) ●
--DONALD E (JANET K) RTEMN SANITARY LNDRY H1260 WELLINGTON DR ●
--E JETER REV (LOULA B) H2448 WHITMAN ST ●
--E JOHN (MARY D) RETD H1932 PINEHURST DR ●
--E REINHOLD JR (VIVIEN S) ASSOC EDITOR CLWTR SUN H523 EDGEWATER DR (D) ●
--EDW J (OPAL L) H560 BAYWOOD DR N (D) ●
--ENREST A H JASPER ST (L) LOT 40
--FANNY E (WID WILL C) H914 PINE ST
--FLOSSIE T MRS H707 SEMINOLE ST
--FLOYD (BETTY) RETD H BX722 2D AV NW (L)
--FRED W (DIXIE) (FRED & DIXIE SNUG TAVERN) H222 JOYLAND TRAILER PARK
--GEO C (KATHRYN G) RETD H111 N CREST AV ●
--GILBERT J H JASPER ST (L) LOT 60
--GLYNN H (PHYLLIS R) WITH AIRHEM CHEMICAL CORP H1333 BYPON DR ●
--GRACE L MRS H216 CRANE PD ●
--GRACE R (WID CLARENCE) H2433 INDIAN AV (L)
--HAROLD (ANNIE H) RETD H1500 CITRUS ST ●
--HARRY A (ERA) H301 RIDGE HAVEN MOBILE PK
--HORACE K (MARIE C) H2133 S UNIVERSITY DR ●
--HORTON M (ANN J) ENG HONEYWELL H920 PARKWOOD DR (D) ●
--J PERRY STUDT R1119 GLENMOOR CT
--JACKSON ORDERLY MEASE HOSP & CLINIC R1423 N CARNATION DR
--JAMES A (DORIS F) RETD H1801 BUGLE LA ●
--JAMES H (NANCY) RETD H115 BELLEVIEW BLVD (B)
--JAMES H (SYLVIA S) H1686 WOODRIDGE DR ●
--JAMES W (ELSIE D) RETD H1020 SEDEEVA ST ●
--JANE E STUDT R1450 BYRAM DR
--JANE G (WID FRED C) H1905 MC KINLEY ST ●
--JEAN M MRS NURSE SUNCOAST HOSP R BLDG 4 FLEETWOOD APT 1
--JOE W (FAYE L) H756 OAKWOOD DR (D) ●
--JOHN (ELEANOR) H5 CASEY'S TRAILER PK (L)
--JOHN J (ELIZ) RETD H2135 INDIGO DR
--JOSERH T (RACHEL R) H1129 GRANADA ST ●
--KATH L RETD R1119 GLENMOOR CT
--LARRY (JOYCE) LINEMN GENL TEL H917 MAGNOLIA DR
--LOIS K MRS ASSOC ALBERT P ROGERS INC R1976 BYRAM DR
--LOUIS H FLEETWOOD MANOR ARTS APT 1
--MADOLINE M (WID JOHN W) H302 CASLER AV ●
--MARGT MRS H616A WOODLAWN ST ●
--MARION E (WID T GLEN) RETD H1066 SUNSET POINT RD ●
--MARVIN L (CAROL J) LANDSCAPER SUNSET NURSERIES H1939 SUNSET POINT RD
--MARY D MRS R MEASE MANOR
--PAMELA STUDT R1358 TUSCOLA RD
--PEYTON P (ILAH M) RETD H2004 CULBERTSON AV (D) ●
--RALRH (BEULAH L) RETD H141 BOULEVARD TRAILER PARK
--REGINALD T (HELEN) H1751 ASHTON ABBEY RD ●
--REX E (BERTHA) (ROGERS UPHOLSTERY) R11623 LEISURE LA E (L)
--ROY V (BRIDIE K) RETD H2031 KENMORE DR ●
--RUSSEL B (MICKEY R) DIST MGR RURE OIL H2765 KUMQUAT DR ●
--RUTH G CLK COUNTY TAX ASSESSOR R1100 DREW ST
--SAML H (RUTH B) RETD H1752 LOMBARDY DR ●
--SARAH E (WID CARL J) H805 HOWARD ST
ROGERS-SMITH REALTY (DAN H ROGERS JAMES W SMITH) 115 INDIAN ROCKS RD (L)
ROGERS SUE K (WID FLOYD G) H410 N GLENWOOD AV ●
--THOMAS B (EVELYN C) RETD H1512 ROSEMONT DR ●
ROGERS UPHOLSTERY (REX E ROGERS) 1437 S MISSOURI AV
ROGERS VIVIAN COMNR DUNEDIN R523 EDGEWATER DR (D)
--WALLACE L DRIVER FLA RWR R RD 2 BOX 764E
--WALTER E (LEE E) RETD H880 MANDALAY AV (CB) APT 903
--WILHELMINA W (WID GEO) TCHR CLWTR HI SCH H1409 S BETTY LA ●

ROGERS

--WM RETD H121 S GARDEN AV APT 10
--WM A ATNDT DREYER'S SHELL SERV R537 SKINNER BLVD (D)
--WM C (OLLIE D) SLSMN CLWTR FIRE EQUIP H BX792 DONEGAN RD PT 2 (L) ●
--WM L (ROBERTA A) TECH WRITER HONEYWELL H1329 OVERLEA ST ●
--WM R (CAROLINE C) PHYS 833 MILWAUKEE AV H2200 DEMARET DR (D) ●
--WILSON (HAMDEN ARMS MOTEL) H445 HAMDEN DR (CB) APT 1
--WILSON N ASSOC ALBERT P ROGERS INC R2329 MIDDLECOF (D)
--WULHELMIN A TCHR CLWTR HI SCH R1409 S BETTY LA
ROGGENBUCK BARNEY J (LUELLA) RETD H2378 INDIGO DR ●
ROGINSKI PAUL D (JUDITH D) UNDWRTR AETNA INS H726 IMPERIAL DR (L) ●
ROHAC JOHN (MARY B) RETD H2179 DODGE ST ●
ROHAR OLGA M (WID CHARLES H) H103 ROGERS ST ●
ROHDE ELEANOR M MRS OFC SEC CONDON-MEEK R11565 OVAL DR (L)
--ELSIE H1056 GRANADA ST
--GUSTAV F RETD R1056 GRANADA ST
--HAROLD R (GERTHA E) RETD H126 KENWOOD AV ●
ROHL HAROLD (JERRY) H1778 GREENLEA DR ●
ROHLFS WM G (ELIZ A) ENG HONEYWELL H1300 EASTFIELD DR ●
ROHN BEN F (DAISY Q) H516 VIRGINIA LA ●
--ROBT C (HELENE L) H309 GULF VIEW BLVD (CB) ●
ROHR ANN ASST LIBRN CLWTR PUB LIBRARY R1696 BELLROSE DR
--EDWIN A (ELSIE) H935 LAKESIDE PARK
--HANS M (CHLOE ANNE) TCHR CLWTR HI SCH H1696 N BELLEPOSE DR
--ROLF H W (PATRICIA T) POLICEMN CLWTR POLICE DEPT H15440 BRISTOL CIR W ●
ROHRBACH CHRISTIAN H (CLARA H) H1543 LAKEVIEW RD
ROHRBACHER BETTY J MRS CLK SUNCOAST HOSP R1473 YOUNG AV
--CLARENCE (HONOR C) H1471 GLADYS CIR (D) ●
--JOHN W (BETTY B) TECH HONEYWELL H1473 YOUNG AV
ROHRER LILLIAN M (WID LOREN E) H400 SEMINOLE ST ●
ROHRIG AL (CLARA) RETD H215 LAKE RD ●
ROIG ESPERANZA (WID MARIO) R510 S HIGHLAND AV
ROILAND THOS G (MARGUERITE R) H1808 BUGLE LA ●
ROINS LOUIS (VIVIAN F) H843 ELDORADO AV (CB) ●
ROITH MARY L (WID JOSEPH) H1009 S EVERGREEN AV ●
ROLAND BOLEO H2212 MANOR BLVD
--LYNNE P1206½ N GARDEN AV
--RONALD M (GEPOGENE) SLSMN INTERNATL SILNER H3048 KAPOK KOVE DR
--SARAH MPS DRIVER REED'S FLORIST R707 2D ST SW (L)
ROLFE ANN MRS H FLEETWOOD MANOR APTS APT 1
--DONNA M H FLEETWOOD MANOR APTS
--GILLIAM (JEAN E) ENG HONEYWELL H1889 BUGLE LA ●
--JEAN MRS DENTAL ASST J KENNETH DAVIS R1889 BUGLE LA
ROLFSEN KAREN OFC SEC COUNTY BD EDUC R1920 HARDING ST
--RUTH A (WID CARL) H1920 HARDING ST ●
ROLISON HAROLD G MECH HOLMES SHELL SERV R OZONA FLA
ROLL JOHN W USN R1636 CHATEAU DR N
--MINNIE MRS H217 TWIN PALMS MOBL HOME CT
--ROBT M (MARY E) TOOL & DIE MKR GENL ELEC H1636 CHATEAU DR N ●
ROLLASON GEO F (RUTH S) (ROLLASON'S SUNOCO SERV) H515 S HIGHLAND AV
--MARY C CASH WINN DIXIE P505 S HIGHLAND AV
ROLLASON'S SUNOCO SERVICE (GEO E ROLLASON) 1559 GULF-TO-BAY BLVD
ROLLER RICHD H (E JANE) ENG HONEYWELL H1853 OAKDALE LA S ●
ROLLINS CALVIN W (MINNIE) SERVMN BOND REPAIR H2025 HEIDELBERG AV (D) ●
--CHARLES (HATTIE M) CITRUS WKR H1115 CARLTON ST
--CHARLES F (LAURA C) SLSMN WILSON TOOMER FERTILIZER H1616 LAKEVIEW RD ●
--CHESTER (PEARLIE M) DRIVER PINELLAS LBR H GREENWOOD APARTMENTS APT 2
--HARMON (NOCIA) H GREENWOOD APARTMENTS APT 9

Who Sells It?

Is Answered by the Classified Business Lists In this Directory

WM. D. NEALE, PRES.

REALTORS

PHONE 584-8669

EDW. A. PARKER, SEC.

1200 INDIAN ROCKS RD.

(BELLEAIR)

RAYMOND CLONINGER
CLONINGER INSURANCE AGENCY
General Insurance - Real Estate - Tax Consultant
135 N. FORT HARRISON AVE. AT DREW ST., CLEARWATER, FLA. PHONE 446-2508

ROLLINS

--HOWARD A H1331 MAIN ST (O) LOT 122
--JOHN O (MELVA L) H2201 MORNINGSIDE DR •
--LEONARD T (JUDITH M) CLK ST PETE JR COLLEGE H300 EVELYN AV •
--SUSAN STUDT R1616 LAKEVIEW RD
ROLLINSON HOYTT W (ANNE Z) RETD H2042 CLEVELAND ST •
ROLLYSON EDWIN D (ANNA) CABT MKR GULF STATES RESEARCH & DEVELOPMENT CORP H715 WEST GATE DR (SH) •
ROLPH FRED (GLAYDE) RETD H133 BOULEVARD TRAILER PARK
ROLSTON ROBT C INSTR TECHNICAL EDUC CENTER R PINELLAS PARK FLA
ROMA PIZZA HUT (MICHL VENA) 2046 GULF-TO-BAY BLVD
ROMAINE REGINA R (WID LLOYD W) H506 HILLCREST MOBL HOME PARK
--WM J RETD H504 MILWAUKEE AV (D)
ROMAN CHARLES RETD R1913 PALM DR
--HENRY W (JEAN H) TILE STR WEAVER TILE H783 CORTEZ AV (BB) •
--JAMES A ASST COUNTY ATTY H59A BAYMONT ST (CB)
ROMANASKY STANLEY STUDT R1374 LADY MARION LA (D)
ROMANIELLO JAMES V (CATH C) H1596 ADELE PL (L) •
ROMANO FRANK B (ROSEMARY C) (ROMANO JWLRS) H2887 ROSEMARY DR (L) •
ROMANO JEWELERS (FRANK B ROMANO) 146 CLEVELAND ST
ROMANO JOHN (SANDRA) H1503 TANGERINE ST
--JOSEPH (ETHEL R) RETD H1593 S MYRTLE AV •
--JOSEPH A MGR UPHOLSTERY SHOP R CRYSTAL BEACH FLA
ROMANOSKY STANLEY (LILLIAN P) EQUIP OPR D ST & GARAGE DEPT H1374 LADY MARION LA (O) •
ROMANOWSKI HENRY W MECH WEAVER'S TILE R783 CORTEZ
--PETER F RETD H1913 PALM DR •
ROMANS HAROLD (DELIGHT) RETD H3295 21ST AV SW (L) •
ROMBACH CLARA L (WID D G) H105 N OSCEOLA AV
ROME FRED M (VERNA E) RETD H2477 DEL RIO WAY (D) •
--JOE (EVERLINE) RETD H1129 LA SALLE ST •
ROMEO RAYMOND D (JANET) STORE MGR FIRESTONE STORES H668 UNION ST (D)
ROMER CARL (LOIS) RETD H200 MAIN ST (D) APT 18
ROMERO MANUEL RETD H329 TWIN O TRAILER PK
ROMESBURG ROBT C (FLORA N) (FRIENDLY TV SERV) H1440½ MAIN ST (O) •
ROMEYN DON L H946 LAKESIDE PARK
--GUS D (BEATRICE D) H946 LAKESIDE PARK
--ROBT W (MABLE E) SLS REP H949 DAMROSCH ST WM WRIGHLEY JR •
ROMIG HARVEY (GRACE) H209 BAY BREEZE TRAILER PARK
ROMINE MARION J (GLADYS W) H1694 PALACE DR •
--OLLEN T (JEWEL S) (ROMINE'S CARPETING & DRAPERY CENTER) R TARPON SPRINGS FLA
ROMINE'S CARPETING & DRAPERY CENTER (OLLEN T ROMINE) 528 S MISSOURI AV
ROMINGER OLIVE M (WID LEWIS T) H116 S DUNCAN AV •
ROMMANN KENNETH (MADELINE) MEAT CTR JIMMY HALL'S RESTR H901 BELLEAIR RD LOT 2
ROMPON & ASSOCIATES (NICHOLAS J ROMPON) SURVEYOR 703 S FT HARRISON AV
ROMPON NICHOLAS J (ROMPON & ASSOCIATES) H703 S FT HARRISON AV •
RONACKER VINCENT H980 7TH ST NW (L) LOT 22
RONAN ARTH W (EMILY M) H710 12TH ST NW (L) •
RONDS JERRY DRY WALL WKR RAYNOR CO R2490 WHITNEY AV
RONEY BERT STOCKMN SPERRY & HUTCHINSON R PINELLAS PARK FLA
--ENOCH W (JANE) RETD H1515 GLADYS CIR (D) •
RONIE'S BARGAIN CENTER (MRS VERONICA R JESWALD) 415 CLEVELAND ST
RONK JAMES L (GEORGIA A) V-PRES SOUTH EAST TECHNICAL ENTERPRISES INC H1603 NURSERY RD •
--JAMES R (PHYLLIS M) PRES SOUTHEAST TECHNICAL ENTERPRISES H1045 UNION ST •
--PHYLLIS M MRS SEC-TREAS SOUTHEAST TECHNICAL ENTERPRISES R1045 UNION ST
RONNE ROBIN STUDT R1635 SHERWOOD ST
--SVEN H (MARJORIE S) GENL CONTR 1635 SHERWOOD ST H1635 SHERWOOD ST •
RONNIE'S GULF SERVICE (RONALD A SPINA) GAS STA 1700 S CLEARWATER-LARGO RD
RONNLOF ESTHER G MRS ASST TRUST OFCR CITY NATL BANK OF CLWTR R1609 LONG ST
--JOHN W JR (ESTHER G) SLS REP CLWTR DIV ST PETERSBURGH MTR CLUB H1609 LONG ST •
--JOHN W III STUDT R1609 LONG ST
--RICHD C COOK R1609 LONG ST
--SUZANNE STUDT R1609 LONG ST
RONSHAUSEN CONNIE STUDT R618 BROOKSIDE DR
--EDW M (MADDLYN V) RETD H618 BROOKSIDE DR •
POOD COREBEL E (WID RALPH M) RETD H1617 EDNA AV (L) •
--HAROLD B (PEARL J) RETD H980 7TH ST NW (L) LOT 91
--LARPY SIGNATURE CONTROL DEPT BK OF CLWTR P11666 LEISURE LA (L)
--REUBEN A (REVA) RETD H980 7TH ST NW (L) LOT 7
--ROY H (BLANCH N) RETD H1013 1ST AV NW (L) •
ROOF COAT INC MARVIN D BRAAKSMA PRES MRS CAROLYN M BRAAKSMA SEC-TREAS CONTRS BLDG CLNG 1248 WELLINGTON DR
ROOF COAT INC MARVIN D BRAAKSMA PRES MRS CAPOLINE M BRAAKSMA SEC-TREAS ASBESTOS GDS 2128 PINE FOREST DR
ROOK BEDFORD R (GLADYS A) H520 14TH AV NW (L) •
ROOKER HARVEY E (DOROTHY M) SLSMN PITNEY BOWES H2600 OAKWOOD DR (L)
--WALTER L (GWENDOLYN M) ELECTN OSTEEN ELEC H16 GULF BREEZE TRAILER CT
ROOKS EVELYN B MRS TCHR LINCOLN HTS SCH R1139 PIERCE ST
--JOHN W (MARJORY) RETD H167 BAY-ARI TOCRAT
--MILTON P (EVELYN B) TCHR ST PETE JR COLLEGE H1139 PIERCE ST •
ROONEY AGNES R840 BRUCE AV (CB)
ROOP DAVID A (IRENE J) EMP AEORSONIC CORP H1509 ORANGE ST •
--IRENE J OFC SEC OAK GROVE JR HI SCH R1509 ORANGE ST
--ROBT W STUDT R1509 ORANGE ST
ROOS CARLISLE K (MARY C) H605 PALM AV (B) •
--LOUIS J (EDNA M) RETD H500 GULF VIEW DR (L) •
--MATHIAS F L (HEIKIENA A) H12620 138TH ST N (L) •
--SIGNE M (WID HJALMAR) R518 13TH AV NW (L)
ROOSA EDW S (LYDIA) H702 GULF-TO-BAY TRAILER PARK
ROOSEN ROBT H (DORIS M) TECH GENL ELEC H1928 E SKYLINE DR •
ROOT ARTH C (ROSA B) RETD H2437 S MINEOLA DR (L) •
--ERNEST E (DORIS L) RETD H11454 118TH PL (L) •
--JOSEPH C (MARY C) RETD H213 POINCIANA LA (L) •
--WM J (MINNIE W) RETD H1100 2D AV NW (L) •
ROOTS GEO R ASSOC CLWTR R LARGO REAL EST
--GEO R (HELEN K) ASSOC CLWTR LARGO REAL EST H1763 SUFFOLK DR •
ROPER ASHTON B (EDGEWATER DRIVE MOTEL) H1919 EDGEWATER DR •
--CHARLES (E MADELINE) RETD H1776 OVERBROOK AV •
--JOHN E (LULA M) MECH MONTGY-WARD H1325 TUSCOLA RD •
--LULA M MRS RECPT CLWTR OPTICAL SERV R1325 TUSCOLA RD
--SAMMY B STUDT R1325 TUSCOLA RD
--WALTER C H BAYVIEW GARDENS APT 41C
ROPHIE ALBERT A (PAULINE B) (ROPHIE'S FAMILY SHOES) H1352 HAMLIN DR •

ROPHIE FAMILY SHOES (Albert R Rophie), Buster Brown and Childs Life Shoes, The Last Word in Style and Brand Names, Convenient Credit Courteously Arranged, Open Monday and Friday Evenings Until 9:00 PM 522 Cleveland st, Tel 442-8131

ROPULEWIS ANN STUDT R12 SOUTHWIND DR (L)
--EDW J (ALICE C) OSTEO 12294 INDIAN ROCKS RD (L) H12 SOUTHWIND DR (L) •
--JANE STUDT R12 SOUTHWIND DR (L)
--JOAN STUDT R12 SOUTHWIND DR (L)
RORIE KYE RETD H BAYVIEW GARDENS APT 63C
ROSANDER HARRY S (RUTH S) RETD H1515 PALOMA LA (O) •
ROSATI JAMES JR H109 HARBOR VIEW LA (L) •
ROSATO PETER A (RAE V) COOK VINCE ANNA'S RESTR H1366 LADY MARION LA (O) •
ROSBOROUGH O A (HARRIET) R MEASE MANOR

CLEARWATER CONCRETE INDUSTRIES, Inc.
Radio Dispatched Equipment - Fast Efficient Service
CONCRETE PRODUCTS: Tels. 446-6086 446-6087
READY-MIX CONCRETE: Tels. 446-3110 442-7495
1700 N. Hercules Av., P.O. Box 749 Tel. 446-6526

Where to Buy?
Consult the Classified Business Lists In This Directory

Highland Pines 1111 S. Highland Ave.
Phone 446-0518
NURSING MANOR INC.

FULMER PHOTO SERVICE

COMMERCIAL PHOTOGRAPHY

PORTRAITS

WEDDINGS A SPECIALTY

PHOTO SUPPLIES

PHOTO FINISHING

526-28 S. FORT HARRISON AVENUE

CLEARWATER

PHONE 446-9622

NIGHT PHONE 584-6929

JOHN A. DACEY REAL ESTATE

NEW AND USED HOMES - RENTALS
EXCHANGES - LOTS AND ACREAGE

Phone 733-6777 826 Broadway (Dunedin)

DACEY ACCOUNTING SERVICE

Bookkeeping - Income Tax Preparation
Statistics - Payroll Systems - Auditing - Systematizing

Phone 733-6777 826 Broadway (Dunedin)

ROSCHI MARIE H (WID ARCHIE E) H404 KAKUSHA MOBL PK
ROSCID RUDY (ANGELA K) RETD H37 LEEWARD ISLAND •
ROSCOE EVA B MRS OFC SEC RICHARDS NODINE GILKEY FITE R1927 RAINBOW DR
ROSCOW ALICIA A MRS V-PRES LARGO INS AGCY R STARKEY RD
ROSCOW JOHN INC WM ROSCOW MGR REAL EST 705 W BAY DR (L)
ROSCOW WM (ALICIA A) MGR JOHN ROSCOW INC R STARKEY RD
ROSE ADELINE OPR PENINSULAR TEL ANSWERING SERV R2045 US HWY 19 N
--ALLEN STUDT R1626 MARTIN ST (L)
--ANNA F (WID PAUL) R907 JONES ST
--ARTH G (MARY) RETD H2090 US HWY 19 N LOT 118
--CLARENCE L (ELOISE B) (SEMINOLE PRESS) H1351 WINDSOR DR •
--CLEO M MRS R416 B STREET (B)
--CRAWFORD (JULIA) RETD H12672 PALM DR (L) •
--DENVER G (LENA D) H954 LYNDHURST ST (D) •
--DONALD (JEAN J) EMP HONEYWELL H508 RICHARDS AV •
--EDW V (NINA H) H204 THE COUNTRY PARK
--ETHEL L (WID CLAUDE L) MASSEUSE DR BARTH'S MINERAL BATHS & MASSAGE H142 4TH AV S (SH)
--F E (REBECCA C) (VALUE PLUS UPHOL) H1797 S CLEARWATER-LARGO RD
--GED H2566 GARY CIR (D) APT12
--GORDON A (WINIFRED) WINTER PES H1221 DREW ST APT A14 •
--HARRY (BESSIE) H MEASE MANOR
--HARRY W (ANNA C) RETD H1888 SAN MATEO DR (D) •
--HOWARD G (CATH W) RETD H119 PALMETTO LA (L) •
--HUBERT R R820 WOODSIDE DR
--JOE W (LOIS L) RETD H105 PALMETTO LA (L) •
--JOHN (MARGT E) RETD H880 MANDALAY AV (CB) APT 112
--JOSEPH J SURVEY PARTY CHF COUNTY ENG DEPT R PINELLAS PARK FLA
--JULIA RETD R571 TRADE WINDS DR (D)
--LARR (PATRICIA) V-PRES FEDDER DATA CENTER OF SOUTHEAST R1427 BARRY ST
--LARRY (COIFFURE DESGINS)
--LAURENCE CRANE OPR BENTON & CO R ST PETERSBURG FLA
--LEE H (BERNIECE R) RETD H408 SOU COMFORT MOBILE VIL
--LILLIAN C TCHR KINGS HWY SCH R3030 KAPOK COVE DR
--LOUIS (RUBYE) H519 14TH AV NW (L) •
--MARGT P (WID ERNEST M) H326 SUNSET CT
--MARION D (WID FRANK) H1125 STEVENSON AV •
--MARTHA A MRS NURSE WALTER A GUENSCH H3958 MANDALAY AV (CB)
--MARY C STUDT R1351 WINDSOR DR
--ORPHA E MRS RETD R1798 SPRINGTIME AV
--PAMELA M SLSWN MAAS BROS R1416 ARDEN AV
--PATRICIA A RECPT PAUL J STRAUB R1427 BARRY ST
--RALPH (INEZ M) RETD H2442 WHITMAN ST •
--RALPH 1 (LUCILLE) TECH SPERRY RAND H675 CANTERBURY RD •
--RALPH L (PATRICIA) COMPUTER MECH H1427 BARRY ST •
--RALPH M (ELEANOR K) CUSTON LARGO JR HI SCH H1235 FRUITLAND AV •
--RAYMOND (LILLIAN) EMP FLA STATE THEATERS H3030 KAPOK KOVE DR •
--RAYMOND J (MAUDE G) RETD H JASPER ST (L) LOT 56
--REKA E MRS R211 HOLIDAY TRAILER RANCH
--ROBT (CLAIRE L) V-PRES BOB ROSE INC H927 KNOLLWOOD DR (D) •
--ROBT (CAPRI TABLE PAD)
ROSE ROBT INC ROBT ROSE V-PRES SHOES 631 CLEVELAND ST
ROSE ROGER A USA R1351 WINDSOR DR
--ROY D (IVADELL) RETD H220 EMBASSY MOBL HOME PARK
--THED (ANN H) MACH OPR A B C PACKAGING H720 SAN CHRISTOPHER DR (D) •
--THORNTON A (VIVIAN M) DRIVER CLWTR CONCRETE H1626 MARTIN ST (L) •
--TONY APPL REPR H1008 RAILROAD AV
--W PAUL (MARY K) MECH ENG SOUTHERN TRUCKING(TAMPA FLA) H1416 ARDEN AV •
--WALTER B (MARJORIE C) RETD H571 TRADE WINDS DR (D) •

ROSE
--WALTER M (LOUISE Y) MACH OPR H P HOOD & SONS H3872 15TH AV SE (L) •
--WILFRED T (ADELINE) RETD H211 SOU COMFORT MOBILE VIL
--WM (ALICE) (CAPRI TABLE PAD) H1665 S FREDERICA DR •
ROSE'S BEAUTY SALON (MRS ROSE S LE VAY) 121 1ST AV S (SH)
ROSEFIELD MARTIN K (LOUISE H) RETD H1889 STANCEL DR •
ROSELL KARL STUDT R314 MEHLENBACHER RD (B)
--RALPHINE D MRS DEP CLK COUNTY SECRETARIAL DEP R314 MEHLENBACHER RD (B)
--RUSSELL E (RALPHINE D) MTCEMN COUNTY BD EDUC H314 MEHLENBACHER RD (B) •
ROSEMAN JOHNNY L LAB BELLEAIR SEWAGE DISPOSAL R12605-128TH ST N (L)
ROSEN HENRY (HELEN) MGR FREMAC'S MEN'S WEAR R ST PETE FLA
--LEONARD F (LUCILE B) (ROSEN'S STUDIO) H1713 VALENCIA DR E (L) •
--LUCILE B MRS (ROSEN'S STUDIO) R1713 E VALENCIA DR (L)
--MARK USN R1713 VALENCIA DR E (L)
ROSEN'S STUDIO (LEONARD F AND MRS LUCILE B ROSEN) PHOTOG 808 W BAY DR (L)
ROSENAU ARTH H (FLORENCE) FIRST READER SECOND CHURCH OF CHRIST SCIENTIST H525 BAYWOOD DR N (D) •
--ARTH H FIRST READER SECOND CHURCH OF CHRIST SCIENTIST R525 BAYWOOD DR (D)
ROSENBERG LEON J (FREDA W) RETD H55 WINDWARD ISLAND •
ROSENBERGER DAVID STUDT R2188 CAMPUS DR
--JOHN H (JUNE S) TCHR OAK GROVE JR HI SCH H2188 CAMPUS DR •
ROSENDE ANNE MRS MGR LARGO LNDRY & CLNS R3955 14TH AV SE (L)
--ANTONIO P (CARIDOD) PRESSER CLEARWATER LNDRY H504 14TH AV NW (L) •
--ARMANDO A (LORETTA U) MECH VICTOR CHEM H11965 119TH ST N (L) •
--LEONARD R (KRISTI J) DEP COUNTY SHERIFF R3955 14TH AV SE (L)
--TONY PRSR CLWTR LNDRY R504 14TH AV NW (L)
ROSENFELD CARL E (ANITA B) (OAK GROVE DRUGS) H1700 DUNCAN CT •
--DAVID (SALLY) RETD H2950 W BAY DR (L) APT B1
ROSENHEIN STANFORD G (BERNICE W) (SPOTLIGHT CLNS & LNDRY) H1726 KENNETH PL
ROSENSTEIN JUDITH R (WID MORRIS) MGR PHILMAR APTS H19 ROCKAWAY ST (CB) APT 1
ROSENSTIEL ERNEST F (IRENE U) RETD H1425 DEXTER DR •
ROSENTHAL ANNA D (WID GUSTA) R28 IDLEWILD ST (CB)
--CHARLES (ALTAME) SLSMN CONSOLIDATED HOTEL EQUIP H1731 DOUGLAS AV (D) •
ROSER HOWARD L (PAULINE) CHARTER BOAT CAPT CLWTR MARINA H240 PLAZA PINES TRAILER PARK
ROSHER ALBERT (JOHNNIE) LANDSCAPER JOE RUGG H615 ELM AV (SH) •
--EFFIE L (WID CHARLIE) H670 ELM AV (SH) •
--JAMES C R670 ELM AV (SH)
--JOE L R670 ELM AV (SH)
ROSHONG CARL INSTALLER DOUGLAS MFG R1654 CLEARWATER-LARGO RD
--CHARLES D (DOROTHY) H206 KAKUSHA MOBL PK
--DOROTHY K MRS BAKER SKYCREST SCH R1654 LARGO-CLEARWATER RD
ROSIEN CATH C (WID HARRY W) H1348 SPRINGDALE ST •
ROSJER PETER (ELSIE M) RETD H1658 S LADY MARY DR •
ROSKELLY ALBERT RETD H11957 MURRAY AV (L) •
--THOMAS (MABELL) RETD H718 ROANOKE ST (D) •
ROSNER CHARLES E (MARGT M) RETD H2973 BROOKFIELD DR
ROSQUIST EMIL W (LOUISE H) RETD H1650 HARVARD ST •
ROSS SEE ALSO RUSS
--ALEX (JOAN) RETD H1331 MAIN ST (D) LOT 76
--ALICE MRS R400 DSCEDBA INN
--ALVIN T (ESTHER C) (ALVIN'S BEAUTY SALON) H1354 BELLEAIR RD •

Who Sells It?

Is Answered by the Classified Business Lists In this Directory

READY MIX CONCRETE
MASONRY SUPPLIES
PLASTER SUPPLIES
1600 N. HERCULES AVE.

CROOKER BUILDERS SUPPLY CO.
CLEARWATER

CONCRETE BLOCKS
SAND and ROCK
CONCRETE SPECIALTIES
PHONE 446-4027

PHILLIPS 66

PHILLIPS PETROLEUM CO.
FUEL OIL
WE HONOR PHILLIPS CREDIT CARDS
Dunedin Office: 1251 San Christopher Dr. **Tel 733-4186**
Clearwater Office: Highland Av. and Lakeview Rd. **Tel. 446-3007**

ROSS
--BERTIE CAPT (KATHLEEN R) RETD H191 BRIGHTWATER DR (CB) ART 2
--CHARES (CDRA) R700 MEASE MANOR
--CHARLES A RETD H417 JONES ST ART 12
--CHARLES E LAB CDUNTY HWY DEPT R2210 CHERYL RD (L)
--CDURTNEY D (RAULA P) (RDSS YACHT SERV) H1737 AUDREY DR •
--CRAIG STUDT R1S32 DAKWDOD ST
--DANL S (SHARRDN L) BATCHER PINELLAS LBR H2090 BRDADWAY •
--DDNALD (GRACE P) RETD H14B6 DARTMOUTH DR •
--DDUGLAS R (ELIZ C) APRRAISER FIRST FED SAVS & LDAN ASSN H1S32 DAKWOOD ST •
--ERNEST R JR TCHR ST PETE JR COLLEGE R11490 64TH TER N (L)
--ESTHER C MRS OPR ALVIN'S BEAUTY SALON R1354 BELLEAIR RD
--ETHEL M (WID GALE B) H220 1STH ST NW (L) •
--EULALIE S (WID ALBERT C) R1000 MAGNOLIA DR
--EVA FDODHNDLR YOUNG'S RIT BAR-B-Q R GREENWOOD APTS BLDG 12 ART 12
--EVA L MRS INSTR THE FLYING NEEDLES R1B46 SAN MATED (D)
--GARRETT M (GENEVA) FARMER H900 S SRENCER AV •
--GARRETT M JR (JUNE R) MACH H1391 ORANGE ST •
--GEO (EVELYN) RETD H3014 CAROLINA AV •
--GLENN L H714 3D AV NE (L)
--H HARRISON (ANITA H) RETD H30B BAY HAVEN CT ART A
--HARRY (MAUD A) RETD H1S61 E BELLERDSE DR •
--HARRY M (ESTHER) H117 BAY BREEZE TRAILER RARK
--HELEN L MRS OFC SEC COUNTY ENVIRONMENTAL HEALTH R2016 GDLFVIEW DR (D)
--HUGH C (HELEN M) ELEC ENG HDNEYWELL H410 JASMINE WAY •
--IRWIN G (EVA L) RETD H1B46 SAN MATEO DR (D) •
--JAMES (JESSIE) RETD H910 9TH ST (ALCOVE TRLR PK)
--JAMES H (NADMA M) DERT MGR HDNEYWELL H1B31 LAKE AV •
--JAMES H (BETTY I) SLSMN BDRDENS DAIRY H1322 S HILLCREST AV •
--JAMES M (LILLIE Y) RETD H1369 RIERCE ST •
--JAMES T (AGNES G) RETD H214 11TH AV SW (L) •
--JEAN E FLAT WKR CLWTR LNDRY R2210 CHERYL RD (L)
--JETTIE (WID THOS E) H60S MICHIGAN BLVD (D)
--JDEL H (MARGUERITE H) RLANT SUPT HERCULES DF FLA H2010 HARDING ST •
--JOSEPH F (JEAN E) PNTR COUNTY HWY DERT H2210 CHERYL RD (L) •
--JDSEPH L (MARY D) SLSMN FLODR MASTERS H1952 RIDGEWDDD DR •
--JDSEPHINE MRS MAID H11916 133D AV N (L) ART 10
--L WAYNE (SARAH W) RED H1139 7TH AV NE (L) •
ROSS LABORATDRIES GEO NILSON DIST SLS REP PHARMACENTICAL SLS 302 W BAY DR (L)
RDSS LEON (GLADYS) RETD H16B BAY-ARISTDCRAT
--LESTER K (ALICE L) (RDSS PLMB) H4S2½ N CLEARWATER-LARGO RD (L) •
--LOUISE RETD H1647 HARVARD ST
--MARGUERITE H MRS SLSWN RUTLAND'S R2010 HARDING AV
--MARY D WAITRESS MADISON REXALL DRUG DEPT STDRE R19S2RIDGEWDOD DR
--MARY E TYP BREWSTER SERV R220 1STH ST NW (L)
--MAURICE E (NORMA G) PHYS 410 S PEGASUS AV H1971 EDGEWATER DR •
--MILD B (GLADYS M) ACCT 101S MDHAWK ST H101S MDHAWK ST •
--NINA T (WID J DUNBAR) H1440 SPRING LA •
RDSS NDRTON PARK PLAY GROUND 14S0 S GREENWDOD AV
ROSS PAUL W (EDITH M) HS07 N MARS AV
--PETER L (AGNES M) RETD H621 STREMMA RD NW (L) LDT 10
RDSS PLUMBING (LESTER K ROSS) 452 N CLEARWATER-LARGO RD (L)
ROSS RALPH H (BERTHA A) H3SS6 SHADY BLUFF DR (L) •
--RDBERT J (GERTRUDE K) HS01 MANDALAY AV (CB) APT E8
--ROBT B (HELEN L) ADV DEPT MARY CARTER RAINTS H2016 GOLFVIEW DR (D) •
--RDBT E (MARY A) GENL CONTR 3040 CAROLINA DR H3040 CAROLINA AV •
--ROBT J (CAROL G) UNDWRTR FIREMAN'S FUND H1459 RUTH RD (D) •
--SHIRLEY A OPR GENL TEL R2210 CHERYL RD (L)
--THOS J (GUYLA L) ENG HDNEYWELL H1932 SOUTHVIEW RD (L) •
--WANDA D (WID CHARLES R) HS N MERCURY AV •
--WM J RETD H1255 EVERGLADES AV •
--WILLIE (ANNIE M) CEMENT WKR H917 LA SALLE ST
--WILSON W (LEAH N) MULTILITH DRR COUNTY RHOTOSTAT DEPT H109 S COMET AV •
ROSS YACHT SERVICE (COURTNEY D ROSS) 279 WINDWARD PASSAGE
ROSSE BEVERLY J MRS CLK COUNTY SAFETY DIR H1S47S BRISTOL CIR W •
ROSSER ROBT W (SALLY A) SEC-MGR CLWTR WINDOW & SPECIALTY H226S BELLEAIR RD •
ROSSETER MARGT CLK COUNTY TAX COLLR R ST RETERSBURG FLA
ROSSHIRT LED L (EVELYN R) H1743 EAGLE'S NEST DR (B) •
ROSSI CARL D (ROSE D) RETD H3373 20TH AV SW (L) •
--GEO L (ELVA) H236 GLEN ELLEN CT
--ROMA WAITRESS SUGAR N SPICE H601 N FT HARRISON AV ART 9
ROSSITER DDNALD W (PATRICIA J) MECH PHILLIPS 66 SERV STA H BXS60 ROOSEVELT BLVD
--EARL W JR STUDT R1B60 MURRAY AV
--EARLE W (MARTHA K) COUNTY PLANNER H1B60 MURRAY AV •
ROSSMAN ELIZ M (WID JOHN F) H40B B STREET (B) •
--HENRY E (ISABEL R) CARP H600 14TH AV NW (L) •
ROSSNER JOHN (MINNIE) (ROSSNER MDTEL) H BXB16 US HWY 19 N
--MINNIE MRS (ROSSNER MOTEL) R US HWY 19N RT2 BXB16
ROSSON DWIGHT (JESSIE) DRIVER HALL TRUCK LINES H711 14TH AV NW (L) •
ROSSWDG WALTER R (MARY B) RETD H1209 4TH AV SW (L) •
ROST JAMES H (BEVERLY) HLPR FINE FURN R1030 CLEARWATER LARGO RD (L)
--THEO H (ANNE F) ASST CASH FIRST NATL BANK OF CLWTR H1022 RINE BROOK DR •
ROSTHAL IRENE MRS RETD H1331 MAIN ST (D) LOT 79
ROSZELLE EDW (JANET D) BKRR CHELSEA TITLE & GUARANTY R ST PETERSBURG FLA
RDSZMANN JDHN L (MARGT) RETD HS29 SOUTH GATE MOBL HDME PARK
ROTAN LAWRENCE W (KATH V) R51S PONCE DE LEON BLVD (B)
RDTENBERGER IRWIN O (EMMA S) CUSTDN ORANGE GROVE ELEM SCH H120SS RIDGE RD SW (L) •
ROTERT CLARENCE H (LAURA A) H2175 DELL AV •
--HARRY (ANNA MAE) RETD H19B4 BYRAM DR •
RDTH DORDTHY G MRS OFC SEC CITY MANAGER R1S1S VALENCIA ST
--ELNA (WID JOHN A) H26 SILVERCREST TRAILR RK (L)
--FRED (MARGT) H116 FLAMINGO RD •
--FREO C (MARY) RETO H2269 CURTIS DR N •
--FRED L (KATH L) RETD H2140 COLLEGE DR •
--GERHARD F (OLIVE B) H20S S SATURN AV •
--GLEASON E (JOAN A) RETD H26A SUNSET ACRES TRAILER PK-
--GLEN D (DDRA E) RETD H424 VIRGINIA ST (D) •
--J HERBERT (DOROTHY G) (R&M STUCCO CRETE) H151S VALENCIA ST •
--JANE L H334 CARL AV (B) •
--JEROME (ADELINE K) ENG HONEYWELL H1631 ROSERY RD NE (L) •
--JERRY J (PATRICIA L) CLK GEN'L ELEC H373 4TH ST NW (L)
--JOHN A (DORIS E) V-PRES-CASH CALADESI NATL BANK AT DUNEDIN H4B7 RINEWOOD DR (D) •
--MAMIE M (WID ROBT) H BAYVIEW GARDENS ART 10 C
--PATRICIA MRS TELLER RINELLAS CENTRAL BK & TR R373 4TH ST N W (L)
--RICHO G (KATHLEEN 1) RETD H107B ELDORADD AV (CB) •
--ROBT L TCHR DUNEDIN HIGHLAND JR HI R ST PETERSBURG FLA
--SUSAN K STUDT R2140 COLLEGE DR
--WM A (EMMA) RETD H13051 ROBIN LA (L) •
--WM H JR (PATRICIA A) ELECTN H1364 HAMLIN DR •
--WINONA L (WID CHARLES N) H1S39 SATSUMA ST •
ROTHACKER MARY H (WID JOHN A) H2336 AMERICUS DR •
ROTHCHILD BARBARA J MRS (CLOTHES HORSE) R REDINGTON BEACH FLA
--LUGI H (LUCILLE K) H400 PALMETTO RD (B) •
--MARIE H STUDT R400 PALMETTO RD (B)
ROTHENBERGER CAROL J CLK COUNTY BD EDUC R1S38 ILLINOIS ST
--GARNETT A (WID RALPH W) H1538 ILLINOIS ST •
--JOSERH RETD H3397 19TH PL SW (L) •
ROTHERY DONALD W (STELLA S) RETD H1SS2 ORANGE ST •
--MICHL R SLSMN STONE BUICK RE34 KEENE RD
--PATRICIA D MRS CLK FLA PURRYLAND H902A PENNSYLVANIA AV
ROTHFUSS FRED G (RUTH E) RETD H1027 WASHINGTON AV SW (L) •
--RUTH MRS NURSE COUNTY NURSING HOME R1027 WASHINGTON AV (L)
ROTHMANN GEO F (MARY C) RETD H1409 LIME ST •

POWERS OLDSMOBILE
SALES — SERVICE — PARTS
614 Main St., Dunedin
Dial 733-3111

Consult the CLASSIFIED LISTS of the DIRECTORY

If You Would Find What You Wish to Buy

Member

PAINTING AND DECORATING CONTRACTORS OF AMERICA

ROUSEY H. CLARK

★

PAINTING CONTRACTOR

★

Phone 584-3221

★

698 2d ST., S. E. LARGO

Consult the CLASSIFIED LISTS of the DIRECTORY

If You Would Find What You Wish to Buy

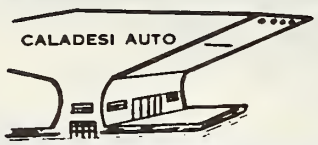

CALADESI AUTO SALES AND SERVICE CO.

New and Used Cars and Trucks

501 CAUSEWAY BLVD., DUNEDIN, FLA. PHONE 733-5819

ROTHROCK CLARA E (WID ROBT) H880 MANDALAY AV (CB)
--JOSERH L (FRANCES L) RETD H843 EMERSON DR (D) ●
ROTHWELL NORMAN T (JOSERHINE R) COOK US WEATHER BUR H1320 S MADISON AV

ROTO-ROOTER SEWER SERVICE (Frank Smith), Sewer Service, No Unnecessary Digging, Only Roto-Rooter Razor Kleens, Residential, Commercial, Industrial, Septic Tanks Vacuum Cleaned, The Only National Sewer Service Available Locally 5320 S Westshore blvd, Tampa, Fla, Tels Clearwater 442-8787, StPetersburg 896-0549; Tampa 835-1951

ROTTENBERG JULIUS (HELEN) RETD H771 LAKESIDE DR (D) ●
ROTTENBERK THOS J (ANNA M) RETD H1524 CARROLL ST
ROTTER BEN J (DOROTHY R) RETD H1014 WOODSIDE DR ●
--JOHN W USN R1014 WOODSIDE DR
ROUCH S EARL (MABEL) H348 BOULEVARD TRAILER RARK
--VERNEN (RUTH) H203 CRANE RD ●
ROUGH HOWARD N COMMANDER VFW POST 2550
--HOWARD R (BONITA J) CARP H2089 BROADWAY ●
--ROBT (BETTY E) USAF R1543 GENTRY ST
ROUKIK JOHN C (ELAINE L) ENG GENL ELEC H1384 S HERCULES AV ●
ROULLARD MERLE A (DELIA C) H213 TWIN LAKES TRAILER LODGE
ROUND RAYMOND L (THELMA) H271 BAYSIDE DR (CB) ●
ROUNDS CLAIR RETD H1775 GULE BREEZE TRAILER CT
--GEO W (HELEN B) ART TCHR 1275 FRANKLIN ST APT 2 H1275 FRANKLIN ST APT 2
--GEO W (HELEN B) RETD H220 BAY HAVEN CT APT D
--PAUL T H205 CORK ST (L) ●
ROUNDTREE BERTHA MRS CLK RO R COUNTY RD 194
--ISABELLE T (WID LOUIE) H603½ ELDRIDGE ST
ROUNTREE EVELYN O MRS OFC SEC ROBT W WILSON R2927 UNION ST
--MARJORIE E MRS (DEBONAIR BEAUTY SHOR) H2225 N HERCULES AV ●
--ROBT T RETD H116 ORANGEVIEW AV ●
ROURK JEANE B (WID WM C) RETD H505 5TH ST S (SH) ●
ROUSCH CHARLES G (FRANCES P) H711 10TH ST NW (L) ●
ROUSEL AGNES A (WID ARTH F) H406 N LINCOLN AV ●
ROUSH CATH J DRR GEORGIE'S BEAUTY NOOK R1380 MICHIGAN BLVD (D)
--CHARLES R (LOUISE H) FORMN GULF TAMPA DRYDOCK H1360 MICHIGAN BLVD (D) ●
--DOROTHY J CLK SAN JOSE ELEM SCH R1380 MICHIGAN BLVD (D)
--FRED J (CONSTANCE M) USN R1380½ MICHIGAN BLVD (D)
--FRED P (RUTH E) RETD H1380½ MICHIGAN BLVD (D) ●
--GENE (MARY E) SLSMN MARTIN BROS H2210 LANCASTER DR ●
--LEROY M (CLARA M) H1625 E DRUID RD ●
--M ELAINE OFC SEC COUNTY CIRCUIT CT CLK H615 OAK AV APT D
--RALPH W H604 3D AV NE (L) ●
--TERRY USN R2210 LANCASTER DR
--WALTER E (DOROTHY) TCHR TOMLINSON ADULT CENTER H1380 MICHIGAN BLVD (D) ●
ROUSSEAU ANN MRS RETD H1374 RINE BROOK DR ●
--CARL USN R408 N CINCINNATI RKWY
ROUSSEAU CEMETERY 1200 S HERCULES AV
ROUSSEAU EUNICE M (WID J TAYLOR) H1010 DREW ST ●
--GEORGE (AGNES) RETD H219 LAKE RD

ROUSSEAU HOWARD L (Marion B), Mgr Goodyear Service Store 1196 Cleveland st at Missouri av, Tel 446-8311, h408 N Cincinnati pkwy, Tel 442-0554

--IRA S (IDA M) H1520 S PROSPECT AV ●
--THOS C (AURABEL) RETD H920 SOU COMFORT MOBILE VIL
--WM O (SYLVIA B) TENNIS RRO CITY RKS & RECREATION DEPT H1501 KINGS HWY ●
ROUTH GEORGE A (PATSY C), ATTORNEY-AT-LAW, 1448 COURT ST, TEL 447-3444, H1914 FLORA RD, TEL 447-3651
ROUTSON MILLARD (SUSIE) RETD H123 S HAINES RD LOT 125
ROUTSONG CHRISTY L RECPT WOLFE BONNER HOGAN R111 OAKWOOD DR (L)
--RICHD W (JEANNE S) AGT MUTUAL BENEFIT LIFE INS H111 OAKWOOD DR (L) ●
ROUTT MELVIN W (ELISE M) TECH SPERRY MICROWAVE H50 JOYCE ST (SH) ●
ROUTZONG RATRICIA J MRS RLANT CLK HOUDAILLE-DUVAL WRIGHT R OZANA FLA
ROUX RAYMOND (ESTHER V) TICKET SELLER SCL R ST PETERSBURG FLA
ROW WM E (HELEN M) H115 13TH AV N (SH) ●
ROWAN CHARLES E (MARIE C) ASST COUNTRY AGRL AGT COUNTY AGRL AGT H1610 VALENCIA DR E (L) ●
--WALTER H JASPER ST (L) LOT 5
ROWE ADELINE M WAITRESS TOP'S RESTR R2838 MEADOW VIEW
--ALLEN (REGGY) H1150½ PALM BLUFF ST
--BARBARA A MRS H823 16TH AV NW
--BERNICE MRS H152 4TH ST NW (L)
--CHARLES J USN R1723 WINFIELD RD N
--OREW EQUIP ORR CITY PKS & RECREATION R1731 PINELAND DR
--EDNA E MRS BINDER PINELLAS PRSS R532 JONES ST
--ELBERT E (EDNA E) LAWN SERV 532 JONES ST H532 JONES ST
--ERMA H (DAISY) RETD H55 HARBOR VIEW LA (L) APT 207
--ESTHER MRS LNDRY WKR H GREENWOOD APARTMENTS APT 9
--GILMAN S (RUTH B) RETD H6 N COMET AV ●
--GRACE N (WID RODNEY H) H1996 N BETTY LA ●
--HALEORO S (MILDRED) RETD H980 7TH ST NW (L) LOT 93
--HAROLD E (MARTHA G) H1752 SUFFOLK DR ●
--HELEN D (WID TIMBROOK) HSEKPR R981 BRUCE AV (CB)
--HELEN M MRS BELMONT TRAILER RK R901 BELLEAIR RD
--JOHN W (MARGT P) (WIGHTMAN ROWE & ULMER) H1570 MAPLE ST ●
--KEITH ATNDT BELLEAIR AM SERV NO 2 R1342 ROSERY RD
ROWE L G UPHOLSTERING & DECORATING SERVICE (LESLIE G ROWE) 1006 W BAY DR (L)
ROWE LESLIE G (ADELINE) (L G ROWE UPHOLSTERING & DECORATORING SERV) H2838 MEADOW VIEW AV (L) ●
--LEWIS W (AMBER G) RETD H221 RICHARDS AV ●
--LLOYD E HLPR VETS ADMN R2250 119TH ST N (L)
--MELVIN (MARY L) H985 7TH ST N (SH) ●
--ORHELIA MRS MAID MAAS BROS R2250 119TH N (L)
--PETER J (THERESIA R) BLDG SURT CLWTR FED H1630 HARBOR DR ●
--PHILLIP DISHWASHER PELICAN RESTR R945 ELDORADO AV
ROWE ROOMING HOUSE (MRS HATTIE R WOOLRIDGE) 1138 RIERCE ST
ROWE RUFUS JR (OPHELIA J) H2250 119TH ST N (L) ●
--RUSSELL SLSMN FIRESTONE STORES R ST PETERSBURG FLA
--SHIRLEY LNDRY WKR CLWTR LNDRY R1731 PINELAND DR
--SUSAN J STUDT R1570 MARLE ST
--WM H (HELEN M) (BELMONT TRAILER PK) H901 BELLEAIR RD ●
--WM M JR (MARCELLA) ENG GENL ELEC H1723 WINFIELD RD N ●
--WM M III STUDT R1723 WINFIELD RD N
ROWELL BOBBY G V-PRES LUTHER WALKER TRUCKING R SEMINOLE FLA
--JOHN DISPR MORGAN TRANSRORT H BX650 S SATURN AV
--RICHD M (FLORA) H114 TWIN LAKES TRAILER LODGE
--TOM A SEC-TREAS LUTHER WALKER TRUCKING R PINELLAS RARK FLA
--WM LAB DUNEDIN UTILITIES DIV R350 HANCOCK ST
ROWELLS ROY (MYRA J) H434 JACKSON ST (D)
ROWEN MARY M MRS BKPR YWCA R174 BRIGHTWATER DR APT 4 (CB)
ROWLAND ALVAN (JANIS E) DRFTSMN FLA PWR H3485 FLORAL DR (L) ●
--AUGUSTINE C MRS CASH LARRY DIMMITT INC R900 N BELCHER RD
--BESSIE C (WID JAMES) RETD H1351 YOUNG AV ●
--CLIFFORD (OZIE L) SERVMN COUNTY WATER SYS H509 VIRGINIA LA ●
--CLYDE H (AUGUSTINE C) SLSMN H900 N BELCHER RD ●
--DUANE USA R900 N BELCHER RD
--GEO T USA R5 S PINE CIR (B)
--HAROLD G (ELIZ M) RETD H1954 JEFFORDS ST ●
--JESSIE N (WID THOS R) H1211 REYNOLDS AV ●
--JOHN J (CARLOTTA B) RETD H947 GROVEWOOD DR (D) ●
--MARY B BKPR S&S CAFETERIA R5 S PINE CIR (B)
--MELVIN D (FRANCES M) SLSMN LANCE INC H1612 PINEWOOD DR ●
--NORMA L (WID GERALD D) H11463 122D AV N (L) ●
--RALRH S (SARA F) ATNDT WEST COAST GARAGE H707 2D ST SW (L) ●
--ROBT (GRACE) RETD H116 TWIN D TRAILER PK
--STEPH G (OPAL) H2567 CENTRAL AV ●
--WM RETD R2567 CENTRAL AV
--WM A RETD H21 N FREDERICA DR ●
--WM C COUNTERMN MC DONALDS HAMBURGERS R707 2D ST SW (L)
ROWLANDS ELMER L (JUDITH) FIELD REP RITTER FINANCE R16½ JEFF RD (L)
ROWLETT RICHD S (HELEN L) H1117 S DUNCAN AV ●
ROWLEY CURTIS STUDT R1958 ATLANTIS DR
--GARNET J MRS (INTERIORS-GARNET ROWLEY) R1958 ATLANTIS DR
--KIRK RECREATION LEADER CITY PKS & RECREATION R1960 ATLANTIS DR
--MINNIE (WID PHILIP W) H1120 ORANGE AV (D) ●

HART-SCHAFFNER & MARX
NUNN-BUSH SHOES
512-514 Cleveland St., Clearwater
Shorts INC.
EVERYTHING FOR THE WELL DRESSED MAN
Tel. 446-5927

ROWLEY
--ROBT W (GARNET J) DRFTSMN WAKELING LEVISON & WILLIAMS H19S8 ATLANTIS DR ●
ROWNTREE HARRY (LILLIAN F) H1228 OAKVIEW AV ●
ROWORTH JACK M (LUCIENNE J) TCHR PINELLAS PARK JR HI SCH H2S MIDWAY ISLAND ●
ROWSEY MARY E (WID HERBERT) H2941 DRYER AV (L)
ROWSON ELIZ B MRS H1842 CARLTON DR ●
--NORMAN E (EDITH M) RETD H1701 S PATLIN CIR (L) ●
ROXY MOTEL (EDGAR MILLER) 14464 66TH ST N
ROY DONALD J (MARGT D) SEC-TREAS R J CLARK EQUIP H1577 WALNUT ST ●
--ERNEST A (FRANCES H) RETD H1161 HIGHLAND AV (O)
--GEO P (PHYLLIS A) PLMB SPORTCRAFT MFG H901 PINE ST ●
--GEORGIA USN R901 PINE ST
--HELEN B MRS ASST TO PRES PINELLAS CENTRAL BK & TR R1811 NEVA DR (L)
--HOMER A (VIRGINIA S) RETD H201 S SAN REMO AV ●
--JOHN R RETD R901 PINE ST
--JOHN W (CAROL) (ROY'S LAWN MOWER SLS & SERV) H411 SKY HARBOR MOBL ESTS
--RICHD A (HELEN B) SLSMN RAY ALLEN INC H1811 NEVA DR (L) ●
--WALTER (NAOMI) RETD H1851 RIDGEWAY DR ●
--WM H DESIGNER INDIAN ROCKS NURSERIES R SHARON DR (L)
ROY'S LAWN MOWER SALES & SERVICE (JOHN W ROY) 419 S LAKE DR
ROYAL ADELINE S (WID PETER W) H112 N COMET AV ●
ROYAL ARMS APARTMENTS MRS ETHEL RUNNER MGR 1602 N FT HARRISON AV
ROYAL CANADIAN MOTEL (NATHL H COVAL) 649 MANDALAY AV (CB)
ROYAL CASTLE SYSTEMS INC WM DUTCHER MGR 800 W BAY DR (L)
ROYAL CROWN ROOF COATING (JACOB J KOSKY JR) 1985½ DREW ST
ROYAL INTERIORS (EVA S VAN FOSSEN) INT DEC 1531 MEADOW DALE DR
ROYAL JOHN W (LOIS P) SLSMN SUNSHINE BISCUIT H662 LEXINGTON ST (D) ●
--JOHN W JR (VIRGINIA T) CLK SHERWIN WILLIAMS H802 LOUDEN AV (D)
--LEONICE MAID MEASE HOSP & CLINIC R TARPON SPRINGS FLA
--LOIS P MRS OFC SEC FIRST METH CH OF DUNEDIN R662 LEXINGTON ST (D)
ROYAL PALM BARBER SHOP (CHARLES R BENNETT) 622 CLEVELAND ST
ROYAL VIRGINIA CLK MEASE HOSP & CLINIC RB02 LOUDEN AV (D)
--WM A (BETTY J) (MIDWAY BARBER SHOP) H1744 SUFFOLK DR ●
ROYCE BRYAN (VIOLET G) RETD H3322 HILLSDALE AV (L) ●
--GEO W (RUTH V) RETD H1438 NURSERY RD ●
--JAY P USN R1756 ASHTON ABBEY RD
--M EDITH (WID EDGAR) RETD R1438 NURSERY RD
--MARILYN E MRS OFC SEC DUNEDIN ELEM SCH R463 HELEN ST (O)
--RALPH STUDT R456 GARDENIA ST (B)
--WM D (JUNE G) RETD H1756 ASHTON ABBEY RD ●
--WM L (MARILYN E) V-PRES JOHNS & CO H463 HELEN ST (O) ●
ROYDHOUSE HOWARD M (JULIA M) ASST MGR KRESGE'S H1363 JEFFORDS ST
ROYER ALQUIN S (FLORENCE D) RETD H1475 CANTERBURY DR ●
--J ALBERT (ELEANOR) FLORAL DESIGNER GARDEN CENTER & FLOWER SHOP H1812 MURRAY AV ●
--RALPH E (ALICE L) RETD H2236 HENNESEN DR ●
ROYS WM T (JUNE C) RETD H235 7TH AV S (SH)
--WM T JR COUNSELOR ST PETE JR COLLEGE R ST PETERSBURG FLA
ROYSDON DORRANCE S (MARJORIE C) H209 PONCE DE LEON BLVD (B) ●
ROYSTER ELIZ D (WID JOHN G) H751 LANTANA AV (CB) ●
ROZELL DAVID L (ALBERTA) CONSTN WKR H1538B1 BEDFORD CIR W ●
ROZELLE EVERETT (BERNICE) RETD H11 BELLEAIR VILLAGE
ROZES HARRY M (CATH) RETD H2225 CAPRI DR ●
ROZIER EDNA D (WID JOSEPH A) RETD H1716 THAMES ST ●
ROZIEWSKI EILEEN MRS CLK SPORTCRAFT HOMES R1918 ALTON DR
--JOSEPH E (EILEEN B) MECH FDREMOST DAIRIES H1918 ALTON DR ●
RUBAIL IBRAHIM H (LOIS L) (TECHNICAL CONSULTANT SERVS) H1519 S BETTY LA ●
RUBECK ELMER (ELIZ M) RETD R1616 S FREDERICA DR
RUBINS MARJORY OPR CATHY'S BEAUTY SALON R3536 CAMELIA PL (L)
RUBLE ELSIE A MRS ORGANIST MOSS FUNERAL HOME & CREMATORIUM R2634 COUNTY RD 50A
--HAROLD V (HELEN H) H1636 E ORULO RD ●
--HELEN BARMAID TRDY'S PLACE
--HERSCHEL C (ELSIE A) (RUBLE'S TELEV SERV) H2634 COUNTY RD 50A ●
--JERRY (LORRAINE) (CAPITAL APPLIANCES) R13692 99TH AV (L)
RUBLE'S TELEVISION SERVICE (HERSCHEL C RUBLE) 2634 COUNTY RD 50A
RUBLI BLANCHE MRS R400 OSCEOLA INN
RUBRIGHT CRAIG USN R908 WOODLEY RD
--FRANCIS R (HELEN V) ACCT HONEYWELL H908 WOODLEY RD
--RAYMOND W H908 WOODLEY RD ●
RUBY GARY L (BARBARA E) SLSMN W R GRACE H1000 S SPENCER AV ●
RUBY'S BEAUTY SHOP (MRS RUBY G VAUGHT) 13 PINEWOOD AV
RUCH ALLEN R (ELSIE A) RETD H1647 SCOTT ST ●
--ELSIE A MRS OFC SEC EDW P LYONS JR R1647 SCOTT ST
--JOHN A (ALICE) RETD H1237 S MYRTLE AV ●
RUCHMORE JOHN B (GRACE) RETD H2677 E ST JOSEPH DR (D) APTA
RUCK GEO (GRETCHEN) H138 HILLCREST MOBL HOME PARK
RUCKDESCHEL CHRIS H (LENA G) RETD H614 10TH ST NW (L) ●
RUCKER CHARLES T (MARY L) ENG SPERRY RAND H710 FOREST GLEN RD ●
--CLIFFORD E (BONNIE) AGT TAMPA TRIBUNE H1766 AUDREY DR ●
--CONNIE J STUDT R417 N WASHINGTON AV
--EARNEST E (BETTY J) FIREFIGHTER CLWTR FIRE DEPT H417 N WASHINGTON AV ●
--HARRY E (MARION D) RETD H1538 LEVERN ST ●
RUCKERT ARTH J (MAY B) H316 SUNNY LA (B) ●
--MAY B MRS MUSIC TCHR 316 SUNNY LA (B) H316 SUNNY LA (B)
RUDD IRA W (MARY H) RETD H1722 THOMPSON AV ●
--KATH (WID PAUL E) H2665 GULF-TO-BAY BLVD APT A3 ●
--ROBT R (SHIRLEY J) DRIVER COCA COLA H905 7TH AV SW (L) ●
--SUSIE A (WID GERALD) R1722 THOMPSON AV
RUDDER EDGAR (THELMA E) CARRIER PD H610 11TH ST NW (L) ●
--THELMA E MRS (THELMA'S BEAUTY SALON) R610 11TH NW (L)
RUDDERHAM EDITH B MRS H911 BAY ESPLANADE (CB) ●
--VIRGINIA B (WID CHARLES G) (RUDDERHAM'S) H757 ELDORADO AV (CB) ●
RUDDERHAM'S (MRS VIRGINIA B RUDDERHAM) CLO 487 MANDALAY AV (CB)
RUDE C CAUDEAN WAITRESS HEILMAN'S BEACHCOMBER R BELLEAIR BEACH FLA
--DAVID W (GLADYSS M) H936 LYNDHURST ST (O) ●
RUDENBERGER THELMA CAFETERIA WKR PONCE DE LEON ELEM SCH
RUDER BUILDING 6 S FT HARRISON AV
RUDER LOUISE M (WID LUCIUS S) (LUCIUS S RUDER NURSERY) H1102 PALMVIEW AV (B) ●
RUDER LUCIUS S NURSERY (MRS LOUISE M RUDER) ORCHIDS 241 PINE RD (B)
RUDESILL M H (MILDRED H) H1371 KEENE RD ●
RUDICEL CARLTON L (LONA L) ORDERLY MEASE HOSP & CLINIC H2004 DOUGLAS AV (D)
--LONA AIDE MEASE HOSP & CLINIC R2004 DOUGLAS AV
RUDICILL CARL F (RUTH) MTCEMN MONTURI CO H436 STH ST S (SH) ●
RUDINSKI ROBT A (MILDRED H) SLSMN M O MOODY & SONS H1612 PARKSIDE DR

FLOOR MASTERS
FLOOR COVERINGS OF ALL KINDS
FREE ESTIMATES
BETTER FLOORS FOR BETTER LIVING
OAK PARQUET
VINYL TILE AND LINOLEUM
103 N. Greenwood Av. (33515)
Tel. 444-8711

Who's Who- and Where?
Such questions can only be answered by the Directory and that is where people look when they want to buy.
Are you properly displayed therein to get the business?

United Delco
AUTO ELECTRIC
ELECTRIC AUTO-LITE SERVICE
115 S. GREENWOOD AVE., CLEARWATER
TEL. 446-3061

Clearwater Window & Specialty Co., Inc.

ALUMINUM AWNING WINDOWS

STORE FRONTS

MIRRORS BATH ENCLOSURES

SLIDING GLASS DOORS

WINDOW REPAIRS

205 N. GARDEN AV.

P. O. Box 1206 Clearwater

PHONE 446-8365

GEO. H. HARBISON, Pres. MANLEY M. MALLETT, Sec. - Treas.

GEO. H. HARBISON, Inc. Realtor

1203 S Fort Harrison Av. Clearwater Phones 446-1346 and 446-8698

MULTIPLE LISTING SERVICE MLS COOPERATIVE REAL ESTATE SALES

RUDDLRH EDW J (ALICE) RETD H2000 E BAY DR (L) LDT 1
--HDWARD (MARJDRIE) RETD H432 4TH ST NW (L) ●
--KARL R (LINDA L) PRES PINELLAS DFC SUP H2320 SARAZEN DR (D) ●
--LINDA O MRS SEC TREAS PINELLAS DFFICE SUR R2322 SARAZEN DR
--MABEL H (WID FREDK E) HI353 DVERLEA ST ●
--W WITH US DEFENSE CDNTR ADMN R1S41 TANGERINE ST
RUDY RDBT J (LDUISE W) SEC BETTER BUSINESS FDRMS H1170 8TH AV NE (L) ●
RUDY'S SURFSIDE RESTAURANT & CDCKTAIL LOUNGE (RUBEN BERGUE) 435 MANDALAY AV (CB)
RUDY'S TACKLE SHOP (RUDOLPH ZIRKELBACH) 299B GULF-TD-BAY BLVD
RUE REED G (GLENDA W) SLS REP C F MUELLER MACARDNI & SRAGHETTI (NJ) H2398 BELLEAIR RD ●
--VIRGINIA L MRS BKPR CARPET SERVICE R PALM HARBOR FLA
--WALLACE W (VIRGINIA L) (CARPET SERVICE) R RALM HARBOR FLA
RUEBLINGER FRED W (LILLIAN A) RETD H315 SAN JDSE DR (D) ●
RUEDIGER NORMAN E (MARCELINE R) RETD H209 ROINCIANA LA (L) ●
--RICHD L STUDT R209 POINCIANA LA (L)
RUEGGE CARL J DRIVER COUNTY HWY DEPT R2747 SUNSET BLVD (L)
--GEO W (CARLA) H511 SOUTH GATE MOBL HDME RARK
RUEGGER APARTMENTS (JDHN G) 324 SCOTLAND ST (D)
RUEGGER JOHN G (MARGT) REAL EST 2156 RIVIERA DR H21S6 RIVIERA DR ●
--LARRY V USAF R21S6 RIVIERA DR
--MARGT S MRS OFC SEC CARL O DUNBAR JR R21S6 RIVIERA DR
RUEHE ARTH W (BEULAH M) H717 SCOTLAND ST (D) ●
RUEHL FRANK A (ALBERTA M) RIGHT OF WAY AGT COUNTY ENG DEPT R ST PETERSBURG FLA
RUEHLEN JOHN R (CARDLYN J) SERVMN H108 W GRAREFRUIT CIR ●
RUEL WALTER E (PATRICIA) ENG HDNEYWELL H2316 HARN BLVD ●
RUEPPEL MARY A (WID HARRY C) H1317 FAIRMONT ST ●
RUFF JOSEPH B (DDRDTHY P) RETD H166S S EVERGREEN AV
--MARIDN F (ELEANOR E) SLSMN AIR-TDDL DISTRS H416 E DRUID RD ●
--W JOSEPH STUDT R416 E DRUID RD
RUFF'S SAW SHOP (C W REEVES) 606 S MYRTLE AV
RUFFING JAMES F INSP HONEYWELL H1107 DREW ST
RUFFNER DAVID L (LOUISE) RETD H1435 EMBASSY DR ●
RUGA JACK A MGR HUGGINS MTR PARTS R ST PETERSBURG FLA
RUGE ERNEST J (MARGT J) AUD GENL ELEC H1349 PDNCE DE LEON BLVD (B) ●
RUGEN FRED A (LILLIAN S) H40B CASLER AV ●
RUGG ELIZ B (WID EDW H) H9 HIGHLAND AV (D) ●
--LYLE (VERA) RETD H904 9TH ST (ALCDVE TRLR PK)

RUGGIE WM H "BILL" (Pamella T), Agent State Farm Insurance Companies 1260 S Highland av, Tel 443-5591, h1938 Temple ter, Tel 531-3872

RUGGIERI THOS J (CECELIA) RETD H254 BAY-ARISTOCRAT
RUGGIERO FRANK H (JULIA R) RETD H307 N MARS AV
RUGGLES CHARLES R (HAZEL) H701 8TH AV NW (L) LDT 39
--EARL H (BERTHA A) H709 23D ST SW (L) ●
--JOHN S (VIVIAN E) RETD H1847 NORTHVIEW RD (L) ●
--JOHN S USA R1847 NDRTHVIEW RD (L)
--MAX H (VESTA V) RETD H52I WDODELL DR (SH) ●
--MIRIAM (WID BREWSTER) H405 ISLAND WAY APT 20
RUGH FRANK A (HAZEL W) HS0I MANDALAY AV (CB) ART D6
RUHE ALBERT B (FLORENCE B) RETD HS20 BAMBOD LA ●
--ELIZ L (WID WM J) H311 JDYLAND TRAILER PARK
RUHF HARRY E (ANNE) H2007 MAGNDLIA DR ●
RUHLE HARRY E (RUTH E) MECH LARGD PUB WKS DEPT H2007 7TH PL SW (L) ●
--ROBT USA R2007 7TH PL SW (L)
RUHLING MARIE L (WID PERRY J) R1S48 ADELE PL (L)
RUHS WALTER R (HANNAH L) DELMN STANLEY'S SPORTS SUP H51S S HERCULES AV
RUHSENBERGER JOHN R (CLAIRE W) RETD H809 JACARANDA DR (L) ●
--RDGER H (NANCY C) USN H1655 LEISURE DR ●

RUK RDY (CHARLOTTE M) H1840 STANCEL DR ●
RULE BETTY J BKPR GULF TO BAY BANK & TRUST H609 4TH AV SW (L) ●
--JDHN M SLSMN ST PETERSBURG TIMES RIOI3 HICKORY DR (L)
--MARIE F MRS OFC SEC GREATER CLWTR CHAMBER OF CDMMERCE R11645 BIST AV N (L)
--VELMA L TCHR MILDRED HELMS ELEM SCH H609 4TH AV SW (L) ●
RULENBERG CHARLES I (ISADORA K) PRES TREAS IMPERIAL HOMES R57 SDUTHWIND DR (L)
RULER SIDNEY C (SELMA B) RETD H1414 BENTLEY ST ●
RULISDN CHARLES A USN R1377 PINE ST
--DAVID W KITCHEN HLPR HIGHLAND RINES NURSING HOME RI377 PINE ST
--EVERETT C (GRACE E) DIST MGR AM FAMILY LIFE ASSURANCE H1377 PINE ST ●
--GRACE W DFC SEC RHODES INS AGCY R1377 PINE ST
--LDIS E STUDT R1377 PINE ST
--PETER W USN R1377 RINE ST
RULD KATH M (WID EARL C) H1718 BAY SHDRE BLVD (D) ●
RUMELY MARIE T RETD R2392 INDIGO DR
--RICHD L RETD H2392 INDIGO DR ●
RUMLER GERTRUDE M (WID CLARENCE) H923 8TH AV SW (L)
RUMMAGE ROOM (WALTER W WISE) 17S3 S CLEARWATER-LARGD RD
RUMMEL CLARENCE B (MARTHA K) RETD HI524 ORANGE ST ●
--MYRTLE J TYP CLAPP INS AGCY RI085I TEMPLE TER
RUMMELL LEO (LUCILLE) WINTER RES H45 TRAILER CITY
RUMMLER CARRIE E (WID WM B) R140 DEVON DR (CB)
--CLARA (WID EUG) H1 REDFERN TRAILER PK (L)
--JDHN JR STUDT R916 ULMERTON RD (L)
--RUTH N MRS NURSE 916 ULMERTDN RD (L) H916 ULMERTON RD (L) ●
RUMDRE JOE MGR THE HERTZ CDRP R TAMPA FLA
RUMPA ANTHONY P (MALETTA M) H2130 BURNICE DR ●
RUMPF AUG C (HERTHA R) RETD HI428 ROSE ST ●
RUMPH EDDIE P (CALLIE) FRUIT PICKER RI465 BASKIN DR (L)
--MARIE A (WID CHRISTOPHER H) RETD H1071 BRITTON ST (L) ●
--PHIL (LDTTIE L) PLSTRS HLPR H30I4 BOOTH ST (SH) ●
RUMSEY LULU K (WID NATHAN) H922 HIGHLAND AV (D) ●
RUNCO JOSEPH (MARIE P) RETD H3297 20TH AV SW (L) ●
RUNDE EDGAR (DDRIS W) RETD H2I1 LIVE OAK LA (L) ●
RUNDGREN AAGDT MRS H470 POINSETTIA AV (CB) APT 8
RUNDLES J CLINTON HSI2 SCDTLAND ST (D) ●
RUNDQUIST GED E (ALICE P) RETD H644 MANOR DR W (D) ●
RUNGE W DDNALD (LENDPE B) DRFTSMN TRAK MICROWAVE H20S7 SUMMIT DR (D) ●
RUNKEL RDBT L (L JEANETTE) MECH ROSS CHEVROLET H2336 NURSERY RD
RUNKLE LLDYD M (LDUISE A) RETD HI09 POINCIANA LA (L) ●
RUNNALLS GERALD (DLIVE M) RETD HI013 3D AV SW (L) ●
RUNNEL ALBERT F (ERNESTINE A) H3I2 ROSERY RD (B) ●
RUNNELS JAMES L (GEORGIA P) RETD HI85 BAY-ARISTOCRAT
--MELVIN D (MILDRED K) SLSMN AM BANK STATIONERY H987 LAKE DR (D) ●
RUNNER CLARENCE RETD HI602 N FT HARRISON AV APT 7
--ETHEL (WID DEITHDRN) MGR ROYAL ARMS APTS H1602 N FT HARRISDN AV
RUNTCH GERTA S MRS H955 BRUCE AV (CB)
RUNYAN FRANK H (DDRDTHY P) CARRIER PD H2I53 SEMINDLE BLVD (L)
RUPAR DAVID A (BARBARA J) (DAVE'S SUPER TEST SERV) H1783 WINFIELD CIR ●
--LYDIA M (WID A T) H450 S SEMINDLE BLVD (L)
RUPERSBURG RDBT T (CAROL A) ASST SLS MGR MASSEY-ANDREWS MTRS H7124 DARIEN WAY ●
RUPERT ALBERTA (WID CLAUDE I) NURSE COUNTY HEALTH DEPT H211 S MARS AV ●
--JDANN STUDT R1101 WDDDCREST DR
--LEE STUDT R1101 WDDDCREST DR
--RDDNEY C (BETTY) RETD H110I WDDDCREST DR ●

RUPP CLARENCE M (ALMA A) H1408 FRANKLIN ST ●
--KATHRYN FDLDER CLWTR LNDRY RB09 19TH ST SW (L)
--MENND S (EDNA E) H416 7TH AV NE (L) ●

CLEARWATER SUN

PUBLISHED AFTERNOONS and SUNDAY MORNING

301 S. Myrtle Ave. Clearwater Phone 446-7131

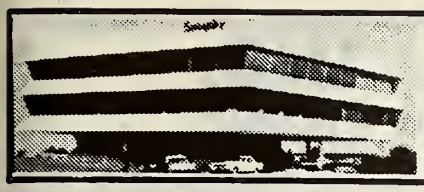

Seaspire RESTAURANT

Dining Over The Bay
With A View of The Gulf

217 Windward Passage, Clearwater 442-7274

RUPPEL GEO (SANORA J) CHAIRMN COUNTY COMNRS H1883 OAKDALE LA N ●
RUPPLE C L (THELMA) RETD H11Q 1ST ST (ALCOVE TRLR PK)
RUSCHMEYER CECILE A (WID HENRY F) H1557 PASADENA DR (D) ●
RUSE JANE E MRS H477 ALTHEA RD (B) ●
RUSH BERNARD J BRICK LAYER H1736 LUCAS DR ●
--DOLLY MRS (THE DOLL HOUSE) R1300 PONCE DE LEON ST
--DONA C MRS CASH WDLF BROS R10 S DUNCAN AV
--EARL R (DOROTHY J) SLSMN AD'S EVERBEST FUEL OIL H239 S LIME CIR (D) ●
--FREO L (LILA B) H341 BOULEVARD TRAILER PARK
--FYRIS BATNDR HEILMAN'S BEACHCOMBER R1300 PONCE DE LEON BLVD (B)
--GARY STUDT R1620 VALENCIA DR W (L)
--HUGO P (ESME L) H723 BAY ESPLANADE (CB) ●
--J CARL (BERNADETTE) RETD H1554 AMBROSIA DR ●
--JAKE H (DORIS M) OFC MGR L E MYERS CO H14973 NEWPORT RD ●
--JAMES E (CLEORA D) CARRIER P O H947 VIRGINIA ST (D) ●
--JANICE MRS CHKR GULF TO BAY CLNS
--LARRY K (JANIS J) ATNDT ORVILLE'S SHELL SERV H214 TWIN LAKE DR (L) ●
--MARGT E MRS (THE DOLL HOUSE BEAUTY SALON) R1300 PONCE DE LEON BLVD
--MIRIAM R (WID WILBER R) CLK KNOWLES POTTERY & GIFTS H1620 S PRESCOTT AV ●
--ORVILLE L (ELOISE A) (ORVILLE'S SHELL SERV STA) H1620 VALENCIA DR W (L) ●
--TYRUS R (MARGT E) BARTNDR HEILMAN'S BEACHCOMBER H1300 PONCE DE LEON BLVD (B) ●
--WM N (MYRTLE) RETD H430 MANDALAY AV (CB)
RUSHER DANL V (PATRICIA A) DEP COUNTY SHERIFF H1571 SHIRLEY PL (L) ●
--JACKIE MRS CLK ARAB TERMITE & PEST CONTROL R1365 LADY MARION DR (D)
--JEAN E (JACQUELINE) SHIP CLK SEALTEST FOODS H1365 LADY MARION LA (D) ●
--RALPH H412 CLEVELAND AV SW (L) APT 2
RUSHING CHRISTINE MRS NURSING AIDE H GREENWOOD APARTMENTS APT 3
RUSHTON STANLEY (DORICE W) RETD H1423 AMBASSADOR DR ●
RUSIN WALTER P (SOPHIA T) DRIVER H2383 NURSERY RD ●
RUSK GERTRUDE E (WID RICHD) H711 S LINCOLN AV APT C1
--JANE G MRS R711 S LINCOLN AV
--JUDITH WAITRESS R10913 124TH AV N (L)
RUSLER EDITH B MRS CUSTDN FLA BEACON COLLEGE SEMINARY R PINELLAS PARK FLA
RUSS SEE ALSO ROSS
--MALLET D MRS R MEASE MANOR
RUSSACK WALTER (JOYCE A) ENG SPERRY MICROWAVE H1526 ERIN LA ●
RUSSELL ARTH (NORMA) H1103 6TH AV NW (L) ●
--ARTH E (BETTY A) SLSMN WINSTON REALTY H1700 ROLLEN RD ●
--BETTY A MRS SEC CITY ATTY R1700 ROLLEN RD
--CHARLES E (JULIA P) RETD H118 KAROK TRAILER PK
--CHARLOTTE L MRS HSEKPR H1262 BERMUDA ST
--CHRISTINE B MRS TCHR DUNEDIN HIGHLAND JR HI R486 LIMEWOOD PL (D)
--CLIFFORD J (ANN F) RETD H1453 JOEL LA ●
--DAVID O RECREATION SPLST CITY PKS & RECREATION R10025 COMMODORE DR (L)
--EDISON L REV (MARLENE) PASTOR FIRST METH CH OF DUNEDIN H667 OAKWOOD DR (D)
--EDITH (WID LYNN E) H534 EMBASSY MOBL HOME PARK
--EDITH H (WID WM C) H509 S HIGHLAND AV ●
--EFFIE L H1462 HIGHFIELD DR
--EMILY H STUDT R486 LORENA LA
--EMILY J TELLER FIRST NATL BK OF CLWTR R733 BELTREES ST (D)
--EMMA A (WID RALPH O) H1338 WOODCREST DR ●
--ESTHER H138 RAINBOW CT (L)
--FLORENCE M (WID WALTER A) H1069 8TH AV NE (L) ●
--FRED H JASPER ST (L) LOT 142
--GARY K (GRETCHEN S (2 TCHR H711 FOREST GLEN RD LARGO HI SCH ●

RUSSELL
--GEO USN R1431 DARTMOUTH DR
--GERTA MRS H2766 US HWY 19 N
--GLADYS I (WID BYRON J) H594 BAYWOOD DR N (D) ●
--GLENN L RETD R1613 FRUITWOOD DR
--HARLEY (LORETTA) H117 GLEN ELLEN CT
--HAROLD D (LUCILLE H) H31 ISLAND WAY APT 404 ●
--HAROLD H MTCEMN COUNTY MTCE DEPT H902 16TH AV NW
--HERBERT (LUCILLE V) TCHR OAK GROVE JR HI SCH H818 S EVERGREEN AV ●

RUSSELL HOKE S (Helen L), Mgr Western Union Telegraph Co 21 N Garden av, Tel 446-4045, h1871 McKinley st, Tel 446-0832

--HUBERT F (LOIS M) ACCT VETS ADMN H202 EMERALD LA (L) ●
--JACK E (FLORENCE D) PRES JACK RUSSELL OIL CO INC H1214 DREW ST ●
RUSSELL JACK OIL CO INC JACK E RUSSELL PRES 608 SEMINOLE ST
RUSSELL JACK STADIUM 801 STADIUM DR
RUSSELL JAMES USA R1304 FAIRMONT ST
--JAMES T ASST TO STATE ATTY (SUPPORT DIV) R ST PETERSBURG FLA
--JOHN A (LUCY G) RETD H1702 N OSCEOLA AV ●
--JOHN C (ELAYNE) GROUNDMN FLA PWR R8943 91ST TERRACE N (L)
--JOHN H (CHRISTINE) PRIN LEALMAN JR HI SCH (S PETE) H486 LIMEWOOD PL (D) ●
--KENNETH B (NELLE B) RETD H1214 EVERGLADES AV ●
--LAURIA I (WID PERRY) H650 BAY ESPLANADE (CB) APT 2
--LE ROY (LILLIAN H) RETD H979 ELDORADO AV (CB) ●
--LEILA F STUDT R1871 MC KINLEY ST
--LEO (BERNICE A) WINTER RES H1057½ BROADWAY (D) ●
--LOIS M CAFETERIA WKR LARGO CENTRAL SCH R202 EMERALD LA (L)
--LYMAN L H1799 SUFFOLK DR ●
--MARGUERITE J MGR TENNECO OIL R1799 SUFFOLK DR
--MAURICE S H1665 W BAY DR (L)
--MIRIAM J (WID JOSEPH) NURSE MORTON PLANT HOSP H1431 DARTMOUTH DR ●
--MOLLIE NURSE MEASE HORS H300 MONROE ST (D) APT 1
--MONTA R EDGEWATER CONVALSCENT MNR
--NADINE MRS H513 BAMBOO LA
--OSCAR F (DORIS M) RETD H534 BAYWOOD DR S (D) ●
--RICHD W (MARY O) RETD H1554 SOUTH HAVEN DR ●
--ROBT A (EMILY) H733 BELTREES ST (D) LOT 22
--ROBT F (HELEN M) AUD SINCLAIR REFINING H2021 MARILYN ST ●
--RUTH L MRS H110 MAIN ST (SH) APT 4
--SANDRA PHARM MEASE HOSP & CLINIC R1700 ROLLEN RD
--SUSAN C CLK CREDIT BUR OF CLWTR R10025 COMMODORE DR (L)
--SYLVESTER LAB BELLEAIR TOWN GARAGE R1397 CRAWLEY ST (L)
--THOS F (SOPHIE N) RETD H2227 N TERRACE DR ●
--TIMOTHY L STUDT R1304 FAIRMONT ST
--WALTER (MARY G) RETD H2719 KEENE PARK DR (L) ●
--WALTER W (ALDA A) RETD H1828 WEST DR ●
--WESLEY F (TERESA A) RETD H304 HICKORY LA (L) ●
RUSSO CARMELINE S MRS SLSWN THREE OAKS DRIVE-IN MKT R1444 MORROW DR
--DOLORES J OFC SEC HONEYWELL R2072 TEMPLE TER
--FRANK (MABELLE L) H910 S CHESTER DR ●
--JAMES (PATRICIA A) MECH CLEARWATER SERV CENTER H1606 SCOTT ST ●
--JERRY J (CARMELINE S) CHEF TOWN HOUSE H1444 MORROW DR ●
--JOHN N (MARY W) STUDT H2912 DRYER AV (L)
--JOSEPH (GERTRUDE B) (CLWTR SERV CENTER) H1470 KEENE RD ●
--JOSEPH J (ROSE M) H2072 TEMPLE TER ●
--LOUIS A (CATH G) MAP MAKER H1836 NORTHWOOD DR ●
RUSSYT JOHN J (DOROTHY S) RETD H1518 PICAROY CIR ●
RUST JEANETTE W (WID ROBT N) RETD H1660 SUFFOLK DR ●
RUTAN LILLIAN P (WID HOMER H) H712 SMITH ST ●
RUTENBERG APARTMENTS CHARLES I RUTENBERG IN CHGE 1425 S BELCHER RD

Feaster Memorial Home
GEO. E. FEASTER FUNERAL DIRECTOR
"Perfection In Every Detail"
206 FIRST AVE. S.W. LARGO PHONE 584-7681

ATECH INC. OF FLORIDA
ONE OF THE OLDEST PROVEN VINYL PLASTIC PAINT MANUFACTURERS
357 TILDEN, COR. DOUGLAS, DUNEDIN
PHONE 733-4141 AND 733-4142

Where to Buy?
Consult the Classified Business Lists In This Directory

Serenity Gardens Memorial Park
FLORIDA'S MOST BEAUTIFUL AND MODERN CEMETERY
SERVING ALL OF PINELLAS COUNTY
13655 Wilcox Road, Largo, Fla.
Tels. 595-2914 and 595-3521

DAVIS — BEATTY, INC.
• BUILDING MATERIALS • HARDWARE • PAINTS • ROOFING
966-968 DOUGLAS AVE. DUNEDIN PHONE 733-3141

RUTENBERG APARTMENTS 1329 DREW ST
RUTENBERG ARTH (BILLIE B) RRES-TREAS RUTENBERG ASSOCS H18 S PINE CIR (B) •
RUTENBERG ASSOCIATES INC ARTH RUTENBERG PRES-TREAS C I RUTENBERG V-PRES SEC REAL EST I440 GULF-TO-BAY BLVD
RUTENBERG BARRY STUDT P18 S PINE CIR (B)
--CHARLES I (ISADDRA) PRES RUTENBERG INS AGCY HS7 SOUTHWIND DR (L) •
RUTENBERG CONSTRUCTION CO INC ARTH RUTENBERG PRES-TREAS C I RUTENBERG V-PRES SEC I440 GULF-TO-BAY BLVD
RUTENBERG CONSTRUCTION CO JOELLA S DAILY SLS MGR SLS OFC 1221 DREW ST APT A4
RUTENBERG DANL (JDAN) PROF UNIVERSITY SOUTH FLA H2107 N OVERBROOK AV (L) •

RUTENBERG HOMES INC
ARTHUR RUTENBERG, PRESIDENT
DEAN VAN HORN, BRANCH MANAGER
EARL W RINEHART, SALES MANAGER
9576 OAKHURST RD
LARGO, FLORIDA
TELEPHONE 595-2531

RUTENBERG INSURANCE AGENCY INC C I RUTENBERG PRES T L SHOWALTER V-PRES ASST SEC ARTH RUTENBERG SEC-TREAS 1425 S BELCHER RD
RUTENBERG INTERIORS INC ARTH RUTENBERG PRES-TREAS C I RUTENBERG V-PRES SEC 1440 GULF-TO-BAY BLVD
RUTENBERG JDAN S TCHR CLWTR SPL EDUC CENTER R2107 N OVERBROOK AV (L)
--REUBEN (MARY Q) H406 HARBOR VIEW LA (L) •
RUTH LOUISE A R833 LANTANA AV (CB)
RUTH LOUISE DRESS SHOP (ARNOLD S AND MRS RUTH L KNUDSEN) 963 BROADWAY (D)
RUTH'S BEAUTY SHOP (MRS GRACE A HARRIS) 710 E BAY DR (L)
RUTH'S BEAUTY SHOP (MRS ANNIE R KNOWLES) 1003 PALM BLUFF ST
RUTHART APARTMENTS (PETER J RIGGIE) 637 BAY ESPLANADE (CB)
RUTHEMBERG W E H207S ENVOY CT •
RUTHERFORD BONNIE V TCHR OZONA ELEM SCH H1429 SPRINGDALE ST •
--GED L (LINDA L) CONSTN WKR H2401 BELLEAIR RD
--JAMES T (CONSTANCE M) (T V RUTHERFORD) H1S71 S MISSOURI AV •
--MADELINE E MRS MATRON COUNTY SHERIFF H1366 ADMIRAL WOODSON LA •
RUTHLEDGE DONALD L (LOUISE) H1006 FAIRMONT ST •
RUTKOSKY ALEX F (MARY H) SUPT ASST DELTONA CORP H15437 BEDFORD CIR W •
--HENRY F (EDNA M) SUPT WEST FLORIDA CONSTN H1540I BRISTOL CIR E •
RUTKOWSKI FRANK L (LILLIAN) RETD H201 LARK DR (L) •

RUTLAND'S
ANN K DETLOFF, MANAGER
DEPARTMENT STORE
FURS, MILLINERY AND SPORTSWEAR
LADIES' AND CHILDREN'S
READY-TO-WEAR
ACCESSORIES AND GIFTS
COSMETICS
534 CLEVELAND ST AT GARDEN AV
TELEPHONE
446-1077

RUTLEDGE ANNIE C (WID JASPER L) PKR LA RRIM ADDRA CIGAR H908 PLAZA ST •
--C CALVERT (EMMA R) H805 LA SALLE ST •
--CHARLES C JR (GELEATER L) MASON-CONTR 803 LA SALLE ST H803 LA SALLE ST •
--DELORES MRS OFC SEC B & C CARPET SERV R RT 2 BX 762
--FRED H (EMMA) H321 RIDGE HAVEN MOBILE PK
--JULIA H MRS MAID H GREENWOOD APARTMENTS APT 10
--LEON W (MARY A) PNTR H715 VINE AV (D) •
--LEONARD S (LO ANNE) MGR BLUE FLAME BAR & GRILL H1117 LA SALLE ST •
--LO ANNE MRS OFC SEC CURTIS ELEM SCH R1117 LA SALLE ST
--MARIE MRS MAID H1006 CARLTON ST
--MARY L FOOD HNDLR MEASE HOSP & CLINIC H433 NEW YORK AV (D) •
--SAML J STOCKMN SEARS R803 LA SALLE ST
--SOLOMON (MARY S) H1106 N GREENWOOD AV •
--SPENCER STUDT R803 LA SALLE ST
--TALMADGE A (PALM DRY CLNS) H1105 LA SALLE ST
RUTLEY FRED C (DORIS C) SERVMN CITY GAS DEPT H1000 1S4TH AV N •
RUTTENBUSH ANNA S (WID AMBROS) H1751 N JEFFERSON AV (L)
RUTTER JOHN CARETAKER FIRST METH CH OF LARGO R2797 W RENATTADR (L)
--JOHN D PRSMN MEINDERS-NOBLE PRNTG H2797 RENATTA DR (BB) •
RUTTI ALF (KATE M) RETD H1566 S MADISON AV •
RUTTINGER ANDREW M (MARY A) RETD H1421 LIME ST •
--DAVID A (PAT R) (DAVID RUTTINGER) H14848 64TH ST N
--GED A (RUBY) H14836 64TH ST N
RUTTLE ROBT P (ELIZ J) SLSMN H J DURSLER & ASSOC H3043 SUNSET BLVD (BB)
--WESLEY H BAGGER RUBEX R3043 SUNSET BLVD (BB)
RUTTOWSKI EDMUND R (BERNICE) H2232 GLENMOOR RD S •
RUTZ ALBERT W RETD R2056 DAWN DR
--HELEN S (WID FRANK) H810 8TH AV SW (L) •
RUWE VICTOR A (DOROTHEA P) H2115 MC KINLEY ST •
RUZICH JOSEPH RETD H1418 BARBARA AV •
RYAL HOWARD B (LOUISE M) CARP H1020 9TH AV NW (L) •
RYALLS WILLIE HSEMN H1304 RAILROAD AV
RYALS JOHNNIE L MRS MGR BETTY DEAR'S SHOP R664 REGINA RD (D)
--ROBT (JOHNNIE L) DEPT MGR UPTON'S LNDRY H664 REGINA RD (D) •
RYAN ALAN (DAGMAR) RETD H145 GREEN ACRES MOBL HOME PK
--ALF (ROSE J) RETD H2090 US HWY 19 N LOT 115
--ALMA (WID CLYDE J) H131 HOLIDAY TRAILER RANCH
--CATHY CLK STAR TRAVEL AGCY R1923 DOLPHIN DR (L)
--CHARLES J (MYRTLE E) RETD H1345 DREW ST APT 7 •
--CHARLES J (NAN B) H983 HILLWOOD DR (D) •
--CHARLOTTE M MACH OPR BEAUTY FORM R15073 HARDING AV
--CHESTER B RETD H1429 ORANGE ST •
--DAVID B USN R607 ORANGE AV
--EDW C (HARRIET R) (THE VILLAGE SHOP) H139 CITRUS AV (D) •
--EDW J (VYOLA B) RETD H2636 SUMD DR •
--EDW M (DOROTHY P) V-PRES CARRERS INC H1923 DOLPHIN DR (L) •
--FRANK (LILLIAN) H117 BAY-ARISTOCRAT
--HAROLD L (FLORENCE F) RETD H1247 INDIAN ROCKS RD (L) •
--HAROLD W (HELEN M) RETD H947 PHILCO DR (D) •
--HARRY P (STELLA A) SPL AGT PRUDENTIAL LIFE INS H803 WOODLEY RD •
--HOWARD E H410 ALTHEA RD (B) •
--JAMES F (MURIEL R) SCHOOL CROSSING GUARD CITY POLICE DEPT H1006 MOHAWK ST •
--JAMES J (MARY F) RETD H2022 BRAMPTON RD •
--JANE E OFC SEC PLUMB ELEM SCH R ST PETERSBURG FLA
--JOHN (CORDIA C) RETD H1956 ALLARD DR •
--JOHN T (ESTHER G) RETD H220 S EVERGREEN AV
--KATH C (WID RICHD P) CLK H325 PINELLAS ST APT C
--MARGUERITE MRS H215 2D ST (ALCOVE TRLR PK)
--MARY A RETD H1920 GEORGIANNA ST (L) APT 6
--MICHL F STUDT R1923 DOLPHIN DR (L)
--MYRTLE I (WID THOS F) H1915 MACOMBER AV •
--R MARTIN SLSMN H809B ELDRIDGE ST
--RAY RETD H405 ISLAND WAY APT 22
--RICHD P (JEAN M) PNTR CONTR 710 9TH ST N W (L) H710 9TH ST NW (L) •
--ROBT M (PATRICIA A) SLS REP WAZE RADIO STA H1814 RAINBOW DR •
--ROSE MARY (WID JOHN J) H300 ORANGEWOOD AV •
--THOS C (VIOLA G) RETD H2337 SUTTON PL •
--THOS L (CYNTHIA A) BELLMN SH SPA H770 5TH ST S (SH) •
--WM (CHARLOTTE C) RETD H15073 HARDING AV •
--WM H (MARION A) CUSTON PEACE MEM PRESBY CH H557 BAY VIEW DR (B)
--WM W (GERTRUDE M) RETD H1222 7TH AV NE (L) •
--WILLIE F (MARY L) CONSTN WKR H GREENWOOD APARTMENTS APT 5
RYAN'S CLASSIC CLEANERS & SHIRT LAUNDRY FLORIAN F LAURIN PRES MRS NORMA J LAURIN SEC TREAS 600 E BAY DR (L)
RYAN'S CLEANERS & LAUNDRY RICHD L SUTTON MGR 420 PATRICIA AV (D)
RYAND JACK E STUDT H15336 GEORGE BLVD (HP)
RYBAK ELMER P (ELSIE) H413 KERRY DR
RYDELL FRED A (IRENE T) RETD H1547 VALENCIA ST •
RYDEN MARTHA C SLS DEPT MAAS BROS H223 S HILLCREST AV
RYDER ANNE C MRS WAITRESS SUGAR N SPICE COFFEE SHOP H411 S GARDEN AV APT 2
--FLORENCE L (WID EDMOND L) H163 DEVON DR (CB) •
--FRANCES J (WID WM A) RETD R3238 19TH PL SW (L)

Who Sells It?
Is Answered by the Classified Business Lists In this Directory

The Power to Please!
FLORIDA POWER CORPORATION
YOUR TAX-PAYING, INVESTOR-OWNED ELECTRIC COMPANY

RYDER
--HELEN S (WID ROBT) RETD R1920 N HIGHLAND AV
--JOYCE A AIDE MORTON PLANT HOSP H2121 COACHMAN RD
--LLOYD H (LAURETTA F) H1909 STANCEL DR ●
--RALPH RETD H419 GULF-TO-BAY TRAILER PARK
RYE JAMES R718 RAILROAD AV (D)
RYER JOHN B (SARAH L) H420 ORANGEWOOD DR (D) ●
RYERSON DAVID B R198 KEATING DR (L)
--DOLORES F MRS SLSWN ACTIVE REALTY R29779 70TH ST N (D)
--FRED B (DOLORES J) (ORANGE LAKE GARAGE) H198 KEATING DR (L) ●
--GERTRUDE E (WID CORNELIUS C) H739 LAKESIDE PARK
RYLANDER JACK (ELLA M) H1404 CROSBY ST (L) ●
RYLE SOLON E (STELLA A) (RYLES' RADIO & TV) H619 ORANGEWOOD DR (D) ●
--STELLA A MRS OFC MGR RYLES' RADIO & TV R619 ORANGEWOOD DR (D)
RYLES RADIO & TV (SOLON E RYLE) 610 UNION ST (D)
RYND RICHD S (ELSIE H) SURVR SPERRY-RAND H1289 INVERNESS DR (D) ●
RYNEX CHARLES D (DOROTHY L) RETD H140 GLEN ELLEN CT
RYNKSEL MICHL C (FRANCES W) RETD H150 OSCEOLA RD (B) ●
RYNO GLADYS H (WID SEDGWICK R) RECPT DR E E GOLDEN H1035 GREENWAY AV (D) ●
RYOL HOWARD (LOUISE) H812 8TH AV NW (L) LOT 23
RYRAN JAMES A (ELIZ M) RETD H1617 N BETTY LA
S & E MOBILE GARAGE (SAML F CHANEY) 1268 S MICHIGAN AV
S & J BUILDERS INC S TUBOLINO PRES A T TUBOLINO V-PRES J TUBOLINO SEC-TREAS 3406 E BAY DR (L)
S K BUILDING CO SAM J KELLNER GENL CONTR 1676 SANTA BARBARA DR (D)
S & S CAFETERIA CHARLES E WINDHAM MGR 1235 S MISSOURI AV
SA-BI-HA BOARDING KENNELS (MRS SALLIE B HART) 15382 US HWY 19 S
SAAD DELORES H STUDT R1524 BONAIR ST
--GEO E (ELIZ H) PRODUCTION DIV US DEFENSE CONTR ADMN H1524 BONAIR ST 1524 BONNAIR ST
--ROSEMARIE A STUDT R1524 BONAIR ST
SAAF CARL P (EVELYN M) RETD H1932 INDIAN ROCKS RD (L) ●
SAATHOFF RICHD H (MARY ANNE N) COORDINATOR HONEYWELL H1107 MELBA CT (L)
SABALA CONSTRUCTION CORP EDWIN K SABALA PRES STANLEY MATEJKO V PRES MRS HELENE SABALA SEC TREAS 1559 INDIAN ROCKS RD (L)
SABALA EDWIN K (HELENE M) PRES SABALA CONSTN H320 HARBOR VIEW LA (L) ●
--HELENE M MRS SEC-TREAS SABALA CONSTN R320 HARBOR VIEW LA (L)
SABATHE ARTH (TANIA T) MEAT CTR H1120 3D AV NW (L) ●
SABBIDES CHARLES (EVELYN M) H BX703 ROOSEVELT BLVD
--CHARLES D USAF R BX703 ROOSEVELT BLVD
SABEL BRADLEY STUDT R19 E CIRCLE DR (L)
--CHARLOTTE A MRS OFC SEC WAKELING LEVISON & WILLIAMS R619 E CIRCLE DR (L)
--OSCAR B (IRMA M) RETD H1986 S BELCHER RD ●
--WALTER B (CHARLOTTE A) COST ESTIMATOR H619 E CIRCLE DR (L) ●
SABELLA JACK A (JOY) H1865 HUNT LA ●
SABIA DOM (GLADYS J) (PROS SPECIALTY MFRS) H720 8TH AV SW (L) ●
--GLADYS MRS CLK SPERRY & HUTCHINSON R720 8TH AV SW
SABIN E LOUISE (WID MURRAY O) H1445 CLEVELAND ST ●
--EARL R MEASE MANOR
--FRANCIS W EMP CLWTR SUN H921 16TH AV NW ●
SABIN ROBBINS PAPER CO THE GEO ZITTER REP 3717 HIGH BLUFF DR (L)
SABIN ROBT L (MARGT P) RETD H1508 NURSERY RD ●
SABINS NEVA W (WID CHARLES K) H3126 DOWNING ST ●
SABO WM (LORRAINE J) BUYER BAYSHORE DRUGS H2010 6TH PL SW (L) ●
SABOL EDW (MARION) RETD H2421 INDIGO DR ●
SABOLO CLARENCE (EMMA) RETD H3126 HUNTINGTON DR N (L) ●
SABOURIN ARMAND J (JUDITH L) TCHR CLWTR CENTRAL CATH HI SCH R518 BELLEVIEW BLVD
SACCO JOSEPH C (JACQUELYN E) TECH ECI H12071 114TH ST N (L) ●
SACHA GEO T (RUTH S) RETD H1550 SAN HELEN DR (D) ●
SACK ALMA E (WID FRED A) H213 CRANE RD ●
SACKETT LAWRENCE C (GERTRUDE F) H123 KEYSTONE TRAILER PK (L)
--ROBT F TCHR CLWTR HI SCH P ST PETERSBURG FLA
SACKFIELD NORMAN D (NAOMI M) MGR BEACH TOWERS H201 GULF VIEW BLVD (CB)
SACKHEIM MAXWELL B (SALLIE W) OFC 314 S MISSOURI AV PM 201A H400 PALM DR (L) ●
SACKRIDER HARRY L (LYNNE M) RETD H2470 SUNSET POINT RD ●
SACKTLER MARGT (WID ALBERT C) H201 10TH ST SW (L)
SACLARIDES CAMPAS & MINK (BR) 700 MAIN ST (SH)
SACLARIDES CAMPAS & MINK (CONSTANTINE P SACLARIDES ANTHONY G CAMPAS C R MINK) ACCTS 1186 NE CLEVELAND ST
SACLARIDES CONSTANTINE P (EVELYN) (SACLARIDES, CAMPAS & MINK), CERTIFIED PUBLIC ACCOUNTANTS 1186 NE CLEVELAND ST, TEL 446-8361, H11 DE SOTO PL, TEL 581-3519
SACONE SEBASTIAN (MARGT E) RETD H2004 7TH PL SW (L) ●
SADDINGTON GEO RETD H2009 6TH AV SW (L) ●
SADDLER PEGGY (WID JOHN) RETD H1561 CROWN ST ●
SADLER HERBERT H (CHARLOTTE A) RETD H1455 LIME ST ●
--IDA M (WID RALPH) H220 SCOTLAND ST (D) ART 2
--JO ANN H MRS (CHRISTIAN SUPPLY CENTER) R1455 PINE ST
--JOHN A TESTER AEROSONIC R1300 10TH ST S (SH)
--JOHN E SHT MTL WKR H1300 10TH ST S (SH)
--JOSEPH D (JO ANN A) (CHRISTIAN SUP CENTER) H1585 IDLE DR ●
SADLON JOHN RETD H535 WOODLAWN ST ●
SADLOWSKI HELEN G DEP CLK COUNTY CIRCUIT CT CLK R1417 S EVERGREEN DR
--LOYDE STUDT R1417 S EVERGREEN AV
--WESLEY A (HELEN G) CONSTN SUPT H1417 S EVERGREEN AV ●
SADOSKI HELEN (WID WALTER) RETD H212 RIDGE HAVEN MOBILE PK
SADTLER JOHN E SHT MTL WKR ADVANCE ROOFING (SH)
SAEMANN JOHN S JR STUDT R814 ROSERY RD NW (L)
SAFARELLI MARY L OPR GENL TEL R7395 DANBURY WAY
SAFER DIXIE DRIVING SCHOOL (DONALD F COATS JOHN ROBERTS JR) 2220 DREW ST
SAFETY HARBOR APARTMENTS (MRS JENNIE C RAVEL) 1055 CORNISH AV (SH)
SAFETY HARBOR CITY HALL 700 MAIN ST (SH)

SAFETY HARBOR—CITY OF
CITY HALL, 700 Main st (SH), Tel 726-4511
ATTORNEY, Wm P O'Malley, 700 Main st (SH)
AUDITORS, Saclarides, Campas and Mink
CLERK, Mrs Virginia J Anstett, 700 Main st (SH)
COMMISSIONERS, Olin Knight, Wm Oelslager, James W Owen and Mrs Helen H Stansbury, 700 Main st (SH)
DEPARTMENT OF DRAINAGE AND SEWAGE DISPOSAL, Wm Sherman Supt, 700 Main st (SH)
DEPARTMENT OF SANITATION, Robt Vance Supt, 700 Main st (SH)
DEPARTMENT OF STREETS, PARKS AND RECREATION, Robt Vance Supt, 700 Main st (SH)
ENGINEERS, C A Peterson Inc (Clwtr), 700 Main st (SH)
FIRE DEPARTMENT, W M Oostendorp Chf, 700 Main st (SH), Tel 726-1331
JUDGE, Hon Kenneth A Sunne, 700 Main st (SH)
MANAGER, Dale D Armentrout, 700 Main st (SH), Tel 726-4511
MAYOR, Hon Geo C McGonegal, 700 Main st (SH)
PIER, 150 South blvd (SH)
POLICE DEPARTMENT, Carl M Ellis Chf, 700 Main st (SH), Tel 726-3030
PUBLIC LIBRARY, Mrs Mary T Lehman Librn, 178 5th av N (SH)
TREASURER, Mrs Helen H Stansbury, 700 Main st (SH)
UTILITY DEPARTMENT, Mrs Elmona P Barnwell Clk In Chge, 700 Main st (SH), Tel 726-3912
WATER DEPARTMENT, Wm S Sherman Supt, 700 Main st (SH)

BROWN INSURANCE AGENCY
PROMPT
INA
CLAIM
PROGRESS CIC PROTECTION
SERVICE
PHONE
446-3337
All Forms of Insurance
530 S. Fort Harrison Ave.

Who's Who- and Where?
Such questions can only be answered by the Directory and that is where people look when they want to buy.
Are you properly displayed therein to get the business?

SULLIVAN & KING ENTERPRISES, INC.
Bonded Fruit Shippers—Gifts and Tropical Candies
Florida's Finest Taste Treats
1799 U.S. Hwy. 19 North, Tels. 726-4569 - 726-2388

SULLIVAN & KING NURSERIES
Construction Equipment Contractors—Fill—Grading—Sodding
Mowing—Complete Landscoping Service
Featuring The Tropicoire Nursery
1799 U.S. Hwy. 19 North, Tels. 726-2388 - 726-4569

J. ARLOS OGG STUDIOS

Our 32d Year

PICTURES
ORIGINAL OILS
WATER COLORS
SERIGRAPHS
ETCHINGS
PRINTS

Complete Line of Frames and Framing

"Come In and Browse"

807 PARK, CLEARWATER

PHONE 446-2245

Pelican Restaurant

AIR CONDITIONED

ON CLEARWATER BEACH
Fine Food — Excellent Service
LUNCHEON, DINNERS, COCKTAILS
LIQUOR STORE
"OPEN YEAR AROUND"
470-72 MANDALAY AV. (CB)
PHONE 442-3151

SAFETY HARBOR CONSEPVATION CLUB 331 S BAYSHORE OR (SH)
SAFETY HARBOR DEPARTMENT STORE (FRANK C FAILLA) 114 MAIN ST (SH)
SAFETY HARBOR ELEM SCH GARY B LINTON PRIN 535 5TH AV N (SH)
SAFETY HARBOR HERALD (FPANKLIN B SHOWER) NEWSPAPER 515 MAIN ST (SH)
SAFETY HARBOR JUNIOR HI SCH LYNN P CLEARY PRIN 125 7TH ST N (SH)
SAFETY HARBOR KINDERGARTEN MRS BEULAH LOTTMAN SUPVR 502 20 ST S (SH)
SAFETY HARBOR MARINA RESTR 100 SOUTH BLVD (SH)
SAFETY HARBOR MOTEL (JOHN P JOHNSON) 1106 MAIN ST (SH)
SAFETY HARBOR SHUFFLEBOARD CLUB 605 20 ST N (SH)
SAFETY HARBOR SRA SALEM H BARANOFF SALU DEVNANI MANAGING DIRS HOTEL 144 N BAYSHORE DR (SH)
SAFETY HARBOR SUPER X GROS 324 MAIN ST (SH)
SAFETY HARBOR TRAILER PARK (MRS BERNICE E TURNER) 1005 CORNISH AV (SH)
SAFETY HARBOR WMS CIVIC CLUB INC 176 5TH AV N (SH)
SAFETY HARBOR WOMENS CIVIC CLUB BLDG 176 5TH AV N (SH)
SAFEWAY BROKERS INC RODERICK J GILLIS SLS MGR REAL EST 1101 BURKE AV (D)
SAFEWAY BROKERS INC MRS MARY F BLEAKLEY PRES MRS J G CORSER V-PRES REAL EST 1630 S MYRTLE AV
SAFEWAY BUILDERS INC RODERICK J GILLIS PRES BLDG CONTRS 1101 BURKE AV (D)
SAFFORD KATH E (WID RALPH B) H503 HILLTOP AV ●
--TED (IRMA) RETD H224 TWIN PALMS MOBL HOME CT
--WM R (HELENE C) RETD H605 ORANGE AV
SAFLEY RAYMOND Z STUDT R1539 ERIN LA
SAFOUREK MARY P MRS NURSE MEASE HOSP & CLINIC R1213 SHERIDAN RD
--NORBERT J (MARY R) RETD H1213 SHERIDAN RD ●
SAFRANEK JULIA (WID CHAS) H1511 DOUGLAS AV (D) ●
SAGE THEO R (SIMONE) RETD H204B E DRUID RD ●
SAGER A CARL (VIOLET) SUPT COPPER KETTLE H2211 AZALEA ST (L)
--DOUGLAS S USN R1360 HILL DR (L)
--JOHN G (WALBURGA A) ENG SPERRY MICROWAVE H1369 HILL DR (L) ●
--JOHN W (CAROL) TECH SPERRY MICROWOVE H436 HELEN ST (D) ●
--LEE W (EVA P) H1841 OVERBROOK AV ●
--LENA MRS R EDGEWATER CONVALSCENT MNR
--NOAH P (HELEN M) MACH HAROLD LE MASTER H980 5TH AV NE (L) ●
--VIOLET MRS MGR COPPER KETTLE R2211 AZALIA DR (L)
SAGLIBENE JOSEPH (BETTY) MERCHANDISER SCHENLEY DISTILLERS H1969 TEMPLE TER ●
--SALVATORE J R1969 TEMPLE TER

SAGNESS CARL E (Frances I; Roger Carl Music), 1975 Drew st, Tel 442-4202, h320 N Mars av, Tel 442-6545

SAGONIAS NICK P (MARY E) RETD H49 ACACIA ST (CB) ●
SAGOVAC EMIL M (EVA M) CHEM HARRIS PAINT H2109 COLLEGE DR ●
SAHLE HATTIE N (WID JOHN) H910 BAY BREEZE TER (L) ●
SAHLIN PAUL (MARTHA) RETD H334 SOU COMFORT MOBILE VIL
SAHLOFF JOSEPH F (DOROTHY M) RETD H12042 1430 ST N (L) ●
SAHLSTEDT CARL (MILDRED) RETD H523 LAKE HILL LA ●
SAHMS JESSE D (EVELYN E) CARP H412 5TH AV NE (L) ●
SAIBERLICH EDWIN H130 LEEWARD ISLAND ●
SAIL LOFT CLARK W MILLS PRES FRANK K LEVINSON JR V-PRES SEC-TREAS SLS BOAT ACCESSORIES 900 N OSCEOLA AV
SAILER JOHN A (LAURA H) RETD H1450 HIGHFIELD DR ●
SAILORS FLORA A MRS (THE COLONNADE MOTEL APTS) P674 BAY WAY BLVD (CB)
--JOHN USAF R674 BAY WAY BLVD (CB)
--ROBT E (FLORA A) (THE COLONNADE) H674 BAY WAY BLVD (CB) ●
--WILLIS H (ALICE L) ASSOC LEE L BARBEE REAL EST H1815 CHATEAU DR E ●
SAILS THE APTS 667 BAY ESPLANADE (CB)
SAILSTAD A C (INEZ M) RETD H311 ISLAND WAY APT 101
SAIN JULIEN FLORENCE (WID ROBT J) H509 N DUNCAN AV ●
SAINT AMAND GEO (MILDRED) RETD H11438 119TH TER N (L) ●
SAINT AMANT RONNIE J (JOYCE) PRNTR H602 ENGMAN ST
SAINT ANDREWS PRESBYTERIAN CHURCH 705 MICHIGAN BLVD (D)
SAINT ANTHONY DISTRIBUTING CORP ROBT B GIBSON PRES LARPY C PALMER V-PRES AIR CONDITIONING 1155 NE CLEVELAND ST
SAINT ARNOLD RUSSELL (T JELMA) (SAINT AIR CRAFT) H454A ROOSEVELT BLVD ●
SAINT CECELIA RELIGIOUS ARTICLE STORE MRS MARGT C VANDEBERG MGR 904 S PROSPECT AV
SAINT CECELIA'S CATHOLIC CHURCH REV THOS A COLREAVY PASTOR B20 JASMINE WAY

SAINT CECELIA'S CONVENT, Sisters of Holy Names 315 Magnolia dr, Tel 446-2613

SAINT CECELIA'S ELEMENTARY SCHOOL SISTERS OF HOLY NAMES IN CHARGE 400 S HILLCREST AV
SAINT CLAIR BEATRICE H (WID DONALD) RETD H1601 BALMORAL DR ●
--BETTY L AIDE HEADSTART PROGRAM R412 N WASHINGTON AV

SAINT CLAIR EQUIPMENT CO (StClair Emmert), Metal Working Machines, New and Used, Highest Cash Prices Paid for One Machine or Entire Plant 612 Franklin st, Tels Day 442-3032, Night 446-3189

--JOHN EMP HONEYWELL H2631 ROBERTA ST (L) ●
--KENNETH R R412 N WASHINGTON AV
--ROBT MIDGET MKT R TAMPA FLA
--SAML (RACHEL G) FARMER H1121 DOUGLAS AV (D) ●
--SARAH FCTY WKR R1121 DOUGLAS AV (D)
SAINT CLAIRE ELINOR I (WID EARL D) OFC SEC LAWRENCE R BUCKLEY H410A VENETIAN DR
SAINT DENIS LOUIS J (MOLLIE) H610 S DUNCAN AV ●
SAINT DUNSTAN'S EPISCOPAL CHURCH REV DONALD R SALMAN PASTOR 10888 126TH AV N (L)
SAINT GEORGE GORDON B (SHIRLEY L) ASST MKT MGR PUBLIX SUPER MKT R PINELLAS PARK FLA
SAINT JACQUES EDMOND (LILLIAN) MECH AEROSONIC CORP H1962 ATLANTIS DR ●
SAINT JAMES AME CHURCH 1434 S MADISON AV
SAINT JAMES PRIMITIVE BAPTIST CHURCH 601 ELM AV
--JAMES E (MAYME J) H412 N WASHINGTON AV ●
SAINT JOHN ILA N CLK YMCA H711 S LINCOLN AV APT C8
SAINT JOHN'S MISSIONARY BAPTIST CHURCH REV J DAVID DURREE PASTOR 1500 PENNSYLVANIA AV
SAINT JOHN'S PRIMITIVE BAPTIST CHURCH REV PAUL JONES PASTOR 1000 PALMETTO ST
SAINT JULIEN ROBT L STUDT R509 N DUNCAN AV
SAINT MARK'S EVANGELICAL LUTHERAN CHURCH CURLEW RD (D)
SAINT MARTIN ALBERT (AMANDA) H130 ROSERY RD NE (L) ●
--ALF H904 HILLCREST MOBL HOME PARK
--MARIE H912 PINE ST ●
SAINT MARY FRANK (METL) RETD H1288 TEA HOUSE DR
SAINT MARY'S MISSIONARY BAPTIST CHURCH 2220 12TH
SAINT MATTHEW'S FIRST BAPTIST CHURCH REV PAUL E DAVENPORT PASTOR 703 SEMINOLE ST
SAINT ONGE EMIL T (NORA E) SIGN PNTR 101 BROADWAY H101 BROADWAY (D) ●

SAINT PATRICK'S CATHOLIC CHURCH, Rev James A Lowe Pastor, 1511 Trotter rd, PO Box 167 (Largo), Tel 584-2318, Rectory 2114 Nolan dr E (Largo), Tel 584-2318

SAINT PATRICK'S CONVENT SISTERS OF MERCY IN CHGE 1501 TROTTER RD (L)
SAINT PATRICK'S SCHOOL SISTERS OF MERCY IN CHGE 1507 TROTTER RD (L)
SAINT PAUL AME CHURCH REV I JEROME ROBINSON PASTOR 3012 BUTLER ST (SH)
SAINT PAUL METHODIST CHURCH REV DAVID G HORTIN PASTOR 1199 HIGHLAND AV (L)
SAINT PAUL'S LUTHERAN CHURCH REV RICHD M HOLLINGER PASTOR 407 S SATURN AV

SAINT PETERSBURG FEDERAL SAVINGS & LOAN ASSOCIATION
CORNELIA E SOMP, PRESIDENT
JOSEPH W FLEECE JR, DIRECTOR
BYRON T SAULS, VICE-PRESIDENT
GRACE K HAYES, DIRECTOR
ELSIE J CLARKE, EXECUTIVE VICE-PRESIDENT
DOROTHY B NOBLITT, EXECUTIVE TREASURER
GRACE K HAYES, CASHIER
INSURED SAVINGS, HOME LOANS
33 6TH ST S, ST PETERSBURG, FLORIDA
TELEPHONE 896-6681

SAINT PETERSBURG GAS & SALES CO, Robt S Bray Pres-Treas, Grace H Bray V-Pres, Frances L Preston Sec, Space Heating, Water Heaters, Ranges, Refrigerators, Central Heating and Air Conditioning, Carburetion for Trucks and Farm Equipment, Incinerators, Clothes Dryers, Distributors Green's Fuel, LP Gas 770 2d av S, StPetersburg, Fla, Tel 862-9515

Consult the CLASSIFIED LISTS of the DIRECTORY

If You Would Find What You Wish to Buy

CLEARWATER TILE & TERRAZZO COMPANIES
Terrazzo Floors – Tile Contracting – Seamless Flooring – All Types of Resilient Flooring
"SERVING CLEARWATER FOR OVER 30 YEARS"
616 DREW ST. and A.C.L. R.R., CLEARWATER PHONE 446-8373

SAINT PETERSBURG JUNIOR COLLEGE MICHL BENNETT PRES CLR DIV 2465 DREW ST

SAINT PETERSBURG KENNEL CLUB INC, A V Weaver Pres, Albert D Weaver V-Pres, Otto L Weaver Sec-Treas, G C "Jeff" Moshier Publicity Director 10490 Gandy blvd, StPetersburg, Fla, Tel 526-9143 (See Page 71 Buyers' Guide)

SAINT PETERSBURG TIMES AND EVENING INDEPENDENT, CLEARWATER BUREAU
TIMES PUBLISHING CO
PUBLISHERS
311 S OSCEOLA AV
TELEPHONE 446-1056
440 1ST AV S
ST PETERSBURG, FLA
TELEPHONE
894-1111

SAITTA CHARLES J (SADIE A) RETD H1456 NURSERY RD ●
--FRANK STUDT R1456 NURSERY RD
--PHILIP (IDA) H1147I 118TH PL (L) ●
--THOS SLSMN STONE BUICK R10930 108TH ST N (L)
SAJSA BERNADETTE STUDT R534 N CIRCLE DR (L)
--DOMINIC T (DOROTHY L) PNTR H534 N CIRCLE DR (L) ●
SAKELLARES THOS (SARAH E) RETD H1430 LAKESIDE DR (D) ●
SAKELSON GEO (MARY K) (THE OWL DINER) H1160 E DRUID RD ●
SAKER DAVID W (EVA) RETD H1206 SOU COMFORT MOBILE VIL
SAKERS CARRIE M (WID ARTH M) H1715 S JEFFERSON AV ●
SAKD HARRIET E (WID HENRY) R811 JACARANDA DR (L)
SAKOS CLAIRE MRS H1730 AUDREY DR ●
SALAMDNE DOMINICK J (JANE M) SECURITY MGR PINKERTON DETECTIVE AGCY H2199 NOLAN DR (L) ●
SALAMONE REALTY (RICHD F SALAMONE) 1437 GULF-TO-BAY BLVD
SALAMDNE RICHD F (MARGT D) (SALAMONE REALTY) H322 N MARS AV ●
SALAVA JOSEPH (MARIE) AUD CLWTR BCH HOTEL R500 MANDALAY AV (CB)
SALAZAR MANUEL PHARM IN CHGE LINCOURT PHARM R TAMPA FLA
SALBAUGH EDWIN RETD H3035 GULF-TO-BAY BLVD
SALCEIES MARY A STUDT R908 S SAN REMO AV
--STANLEY L (MARY E) OFC MGR MUNTZ TV H908 S SAN REMO AV ●
SALE BUDDY L OPR ELITE BEAUTY SALON R413 2ND AV NW (L)
--CARL W (MARTHA) RETD H1639 N BELLEROSE DR ●
--GARY E (MILDRED L) OPR W L COBB CONSTN H917 10TH AV SW (L)
--JOSEPH E STUDT R1002 S PROSPECT AV
--MARVIN L (MARSHA R) HAIRDRSR ELITE BEAUTY SALON H413 2D AV NW (L) ●
SALEM THOS A (LOTTIE) DRIVER H802 JURGENS ST
SALES F EMIL SUPVR STATE PROBATION & PAROLE COMN R SEMINOLE FLA
SALESBEE GEO C (JOYCE L) MGR FAN WILL APTS R657 MANDALAY AV
SALIN JOHN (MILDRED D) H2031 RIPON DR ●
SALISBURY ANDREW L (THELMA B) MTCEMN IDEAL HOME H1370 STATE ST ●
--ELWIN W (MYRTLE M) H2000 RAINBOW DR ●
--GERALD A H1305 SUNSET DR
--KENNETH B JR (MARCIA) MGR CLEVELAND STREET CAR WASH H1623 S PPESCOTT AV ●
--LOIS M (WID KENNETH B) H736 ELDORADO AV (CB) ●
--MATTHEW B TCHR LARGO SR HI SCH R INDIAN ROCKS BCH FLA
--ROBT K (MIRIAM S) H631 BAY ST (D) ●
--THELMA B MRS COUNTER CLK ONE HOUR MARTINIZING R1370 STATE ST
SALISTAD RONALD L STUDT R311 ISLAND WAY APT 101
SALKELD CHARLES (DORIS) H405 ISLAND WAY ART 14
SALLADA HENRY L (ANNA M) MFRS AGT 1127 WOODCREST DR H1127 WDOODCREST DR ●
SALLADIN A DAVID STUDT USN R1830 OWEN DR
--SUSAN M EMP GENL TEL R1830 OWEN DR
SALLAI JULIA H1157 LAKEVIEW RD ●
SALLEE JOSEPH W (CATH A) FORMN CLARK & LOGAN H1732 W LAGOON CIR ●
SALLEN LEROY H (MILDRED E) DEPT MGR HONEYWELL H7 S PINE CIR (B) ●
SALLES JAMES C (AUDREY L) H880 MANDALAY AV (CB) APT 1102
SALLDWS HAROLD W MGR PUBLIX DANISH BAKERY R PINELLAS PARK FLA
SALLS D A (CATH B) RETD H101 S AURORA AV ●
--SANDRA STUDT R1452 LAKEVIEW RD
--WENDELL A (ELMA V) CARR H1452 LAKEVIEW RD ●
SALLY ANN'S CERAMICS (MRS SALLY A EHLERS) 1451 S BELCHER RD
SALLY JOHN S (SADIE E) RETD (VETS FLAG SERV) H1900 E SKYLINE DP ●
--VIVIAN MRS H1157 TANGERINE ST
SALM ROBT B (DIANA) ASST PROD MGR PUBLIX SUPER MKT R PINELLAS PARK FLA
SALMAN DONALD R REV (DOLORES V) PASTOR ST DUNSTAN'S EPISCORAL CHURCH H2000 8TH AV SW (L)
--GRANT R STUDT R2000 8TH AV SW (L)
SALMI ELNA K MRS TCHR PONCE DE LEON ELEM SCH H1654 YOUNG AV
SALMOND GLENA C (WID CHAS W) RETD H1425 ORANGE ST ●
SALMONSEN CARL A RETD H1500 ALAMO LA (D) ●
SALOFF FRANK (DORA M) H538 BAMBOO LA ●
SALOMEZ JOHN J (THERESA P) RETD H441 5TH ST NW (L) ●
SALSBURY ROBT A (GERTRUDE) OPTICIAN JERRY JANNELLI H2894 MEADOW VIEW AV (L) ●
SALT-AIR APARTMENTS (EDWIN G GOETZ) 180 BRIGHTWATER DR (CB)
SALTARELLI CEDIO S (MELVA R) SLSMN FED LIFE & CASUALTY INS H322 LOTUS PATH ●
--DONATO (LOUISA) H1105 MELBA CT (L) ●
SALTAU ROBT F H310 N HERCULES AV
SALTER BONITA S MRS NURSE SUNCOAST HOSP R840 ORANGE VIEW DR (L)
--ELSIE M MRS H614 13TH AV NW (L) ●
--HAROLD B (ELLA-VERONICA) H1014 TWIN LAKES TRAILER LODGE
--JACKSON W (BONITA S) MGR ARLINGTON FUNERAL HOME H840 ORANGE VIEW DR (L) ●
--JOHN P (PATRICIA A) AGT RESERVE LIFE INS H2370 CORAL WAY (L)
--ROBT (MABEL) RETD H501 MANDALAY AV (CB) APT B17
SALTON DAVID (HELEN) SLSMN H707 N HIGHLAND AV ●
--S JAY STUDT R707 N HIGHLAND AV
SALTSMAN GEO V-PRES AUTOHAUS OF CLWTR R ST PETERSBURG FLA
--OPAL D MRS NURSES AIDE MEASE HOSP & CLINIC H313 N SATURN AV ●
SALURI ALBERT (CONNIE) LAB A O BERNABIE H15508 62D ST N RT 1
SALVAGE WM C (ADELINE C) RETD H310 8TH AV SW (L) ●
SALVAS JEAN P STUDT R2219 COIT RD
--LUCY B (WID GERALD P) H2219 COIT RD ●
--WM (ALICE E) RETD H2008 MADERIA AV (D) ●
SALVATERRA ALBERT J (FRANCES P) SLSMN MOBILE OIL H1049 N IDLEWILD DR (D) ●
--FRANCES P MRS TCHR SAN JOSE ELEM SCH R1049 IDLEWILD DR N (D)
--WM A USA P1049 N IDLEWILD DR (D)
SALVATI SALVATORE (RUTH) SCH GUARD CITY POLICE DEPT H223 ISLAND WAY

SALVATION ARMY THE, Brigadier Warren H Fulton Commanding Officer, 400 N Fort Harrison av, PO Box 382, Tel 446-3035

SALVATION ARMY THE JACK KERR STORE MGR USED MDSE 400A N GARDEN AV
SALVATORE CAMILLO C (JOFFRINE A) MACH KELLER SLS & ENG H1658 S PRESCOTT AV ●
--JOFFRINE A MRS SECTIONIZER MARSHALL'S R1658 S PRESCOTT AV
SALVATORIELLO ANTHONY (MABEL A) RETD H2116 BURNICE DR ●
SALYER CAROLYN U MRS COOK COLONY MARINA RESTR R1519 S MADISON AV
--EDGAR M (LULA M) RETD H306 7TH AV SW (L) ●
--HOWARD E (EVELYN E) RETD H411 S GARDEN AV APT 1
SALYERS EDNA (WID CLAUDE E) H1437 CANTERBURY DR ●
SALYOR WM E (CAROLYN U) ROOFER DARWOOD HEINE H1519 S MADISON AV
SALZER ANN P MRS TREAS LARGO PAINT & DECORATING R REAR 716 1ST AV SW (L)
--FRED K (ANN P) PRES LARGO PAINT & DECORATION H REAR 716 1ST AV SW (L) ●
--MINA A MRS H120 KEYSTONE TRAILER PK (L)
SALZGEBER HELEN L (WID FRED H) (CAPRI APTS) H55 SOMERSET ST (CB) APT 1 ●
--TOM L (GERTRUDE H) FORMN ECI H805 BAY ESPLANADE (CB) ●
SALZMAN AARON (FERNE) RETD H223 ISLAND WAY APT 504
SALZMANN SENA M (WID LOUIS H) H1203 ALOHA LA ●
--WM T (BERNADINE C) ELECTN ROBT MITTON H2830 STATE RD 590 (SH) ●
SAM'S AUTO SERVICE (SAML G VITRO) REPRS 632 LAURA ST

ALLIED VAN LINES
Stewart Bonded Warehouse
AGENTS FOR ALLIED VAN LINES
1125 Eldridge Street
Phone 442-5141

Where to Buy?
Consult the Classified Business Lists In This Directory

NEWT B. BARLOW

PAINTING CONTRACTOR

PAINTING

- INTERIOR
- EXTERIOR
- FURNITURE REFINISHING
- MULTICOLOR REFINISHING

801 Pennsylvania Ave. Clearwater

PHONE 446-6221

PHONE 446-3055

JOHN S. RHODES, Jr.
FUNERAL DIRECTOR
1721 GULF-TO-BAY BLVD. CLEARWATER

PHONE 446-3055

SAM'S BARBER SHOP (SAML MODICA) CLEARWATER MARINA (CB)
SAMANS WALTER (FELIPA D) R1717 FULTON AV •
SAMARKOS ANTHONY M (EVANGELINE) DENT1ST 1976 E BAY DR H20 KENDALL ST (CB) •
--ARLENE MRS BKPR VINDER INC R TARPIN SRINGS FLA
--MIKE H20 KENDALL ST (CB) •
SAMBORSKI A (RUTH) H3144 PARKWAY DR •
SAMITKA MICHL (MAMIE) RETD H13B BAY-AR1STOCRAT
SAMMIS CHARLES J MECH DEAN ROOFING & SHT MTL
--HELEN L MRS SLS DEPT MAAS BROS R11354 102D LA N (L)
SAMMONS EUG (MARY E) RETD HB21 N BAYSHORE DR (SH) •
--MARY E MRS TCHR SAFETY HARBOR ELEM SCH RB21 N BAYSHORE (SH)
SAMNIK JOSEPH (LOU1SE B) RETD H60B BAYSHORE BLVD •
--JOSERH R STUDT R60B BAYSHORE BLVD
SAMP JOHN R (ADELAIDE) RETD H2140 GREENBRIAR BLVD •
SAMPERS GLADYS L (W1D GEO P) H126 W GRAPEFRUIT C1R •
SAMPLE FLORENCE E (WID LEO E) H1212 NORWOOD AV •
--ROBT INSP COUNTY ENG DEPT R ST PETERSBURG FLA
SAMPLEY DANNY ATNDT MANDALAY ENCO SERV R1427 LAURA ST
SAMPSELL CLA1RE W MRS H FLEETWOOD MANOR ARTS APT 4
SAMPSON SEE ALSO SAMSON
--DONALD S (HELEN S) RETD H1874 BELLEMEADE DR •
--FLOR1DA MRS MA1D R1206 ROOSEVELT AV
--GEO R (MUR1EL M) OFC MGR HONEYWELL H2190 N OVERBROOK AV (L) •
--HARR1ET L (WID EDW A) RETD H1749 LOMBARDY DR •
--JOSERH E (SEA CAPTA1N MOTEL) H40 DEVON DR (CB)
--MOLLIE (WID ROSS D) H1528 GROVE ST
--ROBT (NELLIE) H326 LAKE RD •
--WM RETD H921 SOU COMFORT MOB1LE VIL
--WM P (ANNE M) H216 RIDGE HAVEN MOBILE PK
SAMS ANDERSON CHEF HD CAFETERIA R ST RETERSBURG FLA
--JAMES P (LOIS) RETD H690 11TH RL N (SH) •
--LOTTIE M STUDT R GREENWOOD APARTMENTS APT 4
--THOS (OLA L) HLPR SM1TH PLASTERING H GREENWOOD APARTMENTS APT 1
SAMSON SEE ALSO SAMRSON
--EDNA W MRS ASSOC ANITA M SELLERS REALTOR R161B CHATEAU DR N
--EMORY A (EDNA W) RETD H161B CHATEAU DR N •
--PAUL L (FRANCES W) SLS MGR CARLISLE MOTORS H7325 W1NDSOR LA •
--ROWENA M HBB0 MANDALAY AV (CB) APT 631
SAMUEL BEN EMP CLWTR TERRAZZO R102 WASHINGTON ST
--DONALD E (VIRGINIA G) POL1CEMN CITY ROLICE DERT H1340 YOUNG AV •
--EARNELL (EARTHA) UTILITYMN STAUFFER CHEM H1112 PALM BLUFF ST •
--JAMES (PEARL A) RETD H609 SPRUCE AV
--RALPH G MTCEMN CITY BLDG & MTCE DEPT H1952 CHENANGO AV •
--RICHD (ESTELLA B) CEMENT FNSHR H40B RAILROAD AV •
--V1VIAN MRS MAID H904 METTO ST
SAMUELS BENJ STUDT R904 METTO ST
--CAROLINE B MRS COOK SUNCOAST HOSP R32SB ADRIAN AV (L)
--ETHEL H MRS RECPT MORTON PLANT HOSP H15117 HARDING AV
--JAMES B (THELMA S) H144S FA1RFIELD DR •
--LOUIS (BETTY S) RETD H200 WAVERLY WAY
SAMUELSON ELMER A (GERDA M) RETD H17B4 PINELAND DR •
--FRANK H216 5TH AV N (SH)
--IDA E MRS OFC SEC DR BARTHA BATHS H216 5TH AV N (SH)
--OTTO C (CATHLEEN W) H1267 JACKSON RD •
--SELMA MRS LIBRN SAFETY HARBOR ELEM SCH RB15 N BAYSHORE DR (SH)
--VIRGINIA A (W1D FRANK C) L1BRN S H ELEM SCHOOL HB15 N BAYSHORE DR (SH) •
SAMWORTH WALTER A (JANET) H514 14TH AV NW (L) •
SANBORN EARL L (RUTH C) RETD H1432 RUTH RD (D) •
--EDITH MRS R MEASE MANOR
--FRED C H3S0 MEHLENBACHER RD (B)
--GERTRUDE L H612 GULF AV (D) •
--HARRY S (1SABEL A) CLK AUTO ELEC H907 TURNER ST •
--PATRICIA REG NURSE MEASE HOSP & CLINIC R1B62 STANTON AV (L)
SANCHEZ ARCH ROYAL FUNERAL HOME (IRVING SANCHEZ JR) 409 N GARDEN AV
SANCHEZ EMMA K (W1D IRVING) MA1D H11S3 P1ERCE ST •
--IRVING (CHLOCILE) (SANCHEZ ARCH ROYAL FUNERAL HOME) R ST PETERSBURG FLA
--MANUEL (HAZEL A) MGR THOM MC AN H14B WERTZ DR •
SAND BOX THE (MARGT E COWLES) GIFTS 2B PAPAYA ST (CB)
SAND COURT APARTMENTS (ROY A SAND) 1462 FRANKLIN ST
SAND DOLLAR APARTMENTS (WADE VAN DORE) 62 SOMERSET ST (CB)
SAND 'N SEA MOTEL (MRS DOROTHY B MC CULLOUGH) 45 SOMERSET ST (CB)
SAND ROY A (PEARL I) (SAND COURT APTS) R13582 CRAFT DR (L)
SANDAKER CARL JR (ROSE M) SEAMN H1028 SUNSET POINT RD •
SANDALWOOD MOTEL (SAML L AND MRS FREDA G CATLETT) 407 S JUPITER AV
SANDBERG DOR1S J MRS DER CLK COUNTY CIRCUIT CT CLK R135B CHESTERFIELD DR
--GEO A (REARL L) (BROOKWOOD APARTMENTS) H1316 GOLF VIEW DR (B) •
--GLORIA SEC STATE ATTY RB972 111TH ST N (S)
--PATRICIA STUDT R13SB CHESTERFIELD DR
--ROBT USAF R13SB CHESTERFIELD DR
--WALTER E (DORIS J) (WALT'S STD SERV) H1358 CHESTERFIELD DR •
SANDEEN OSCAR N (HANNAH) RETD H300 VENETIAN DR APT S
SANDEFORD BERTHA A MRS OFC SEC CORNET KITCHENS R1404 REGAL RD
SANDER CLARENCE R RETD H612 MANDALAY AV (CB)
--HAROLD C (DOROTHY M) RETD H200 RICKER RO (B)
--RICHD (BESSIE T) LAB CITY REFUSE DEPT H1512 S WASHINGTON AV •
SANDERGARD JOHN L (AGNES C) RETD H1851 N WASHINGTON AV •
SANDERS SEE ALSO SAUNDERS
--ALERIE (ROSE M) CARRIER CLWTR SUN H1550 TURNER ST •
--ALICE MRS CLK MAAS BROS H2523 BRENTWOOD OR •
--ANNA V (WID JACK) H1625 GROVE ST •
--BERNICE MRS MA1D H3013 BUTLER ST (SH)
--BILLIE MRS OPR BILL & HAZEL'S SURER BEAUTY SHOP H410 N SATURN AV
--BLAINE F (GERTRUDE J) H311 GULF-TO-BAY TRAILER PARK
--CATH E MRS LNDRY WKR CLWTR LNDRY H1145 5TH ST NW (L)
--CHARLIE L HLPR BASKIN GARBAGE COLLECTION R1202 BASKIN DR (L)
--DEWEY E (REBECCA C) PNTR BURDETTE'S CORNER H1322 ARBELIA ST •
SANDERS-DIMMIT CADILLAC INC GEO W SANDERS PRES 907 CLEVELAND ST
SANDERS EL1Z R (W1D JAMES C) H1000 RIDGE AV •
--ELMER C RETD R315 PRINCESS ST
--EMIL RETD RB39 3D ST N (SH)
--EUG F (SHIRLEY M) F1REFIGHTER H1122 BEVERLY AV NW (L)
--FRED (BERTHA A) PROGRAM DIR WAZE RADIO H407 S HILLCREST AV •
--FRED J RETD H491A S PAULA DR (D)
--GATSON L (LOUISE W) SERVMN CITY WATER UTILITY DIV H1322 ARBEL1A ST
--GEO C JR DRIVER GEORGE'S FUEL OIL R412 HUDSON ST
--GEO C (EVELYN V) (GEORGE'S FUEL OIL) H412 HUDSON ST •
--GEO W (DOROTHY D) PRES SANDERS-DIMMITT CADILLAC INC H317 S ROEBLING RD (B) •
--GORDON W (LEORA) H14B HILLCREST MOBL HOME PARK
--H GLENN (MAXINE) SAWMILL WKR HB24 PINELLAS ST
--JAMES (PATRIC1A D) ATNDT TENACO SERV STA H107 6TH ST NE (L)
--JAMES A (DOR1S) FORMN GULF PACKAGING H712 NEW JERSEY ST •
--JERRY W (MARY) H427 6TH ST NE (L)
--JESSE STACKER CONCRETE BLOCKS
--JOANN MRS HB05½ METTO ST
--JOHN (CATH) FRUIT PEDLER H167 1ST ST NW (L)
--JOHN R (CHR1STINE K) V-PRES BANK OF CLEARWATER H1309 EASTF1ELD DR •
--JOHN W R167 1ST ST NW (L)
--JOHNNY LAB R1160 GOULD ST
--JOSEPH STUDT R1550 TURNER ST
--JOSEPH A (ANNA) RETD H2050 BRAMPTON RO •
--JOYCE F MRS OPR ARTMODE BEAUTY SALON R608 WOOD ST (D)
--L R (GRACE) H416A JEFFORDS ST
--LOWELL B TCHR LARGO SR HI SCH R ST PETERSBURG FLA
--MICHL STUDT R317 5 ROEBLING RD (B)
--M1LDRED WRAPPER PUBL1X SUPER MKT R21 6TH E (L)
--NATHL S (MARY O) SLSMN FLA ELECTRONIC DISTRS H1B06 LADY MARY DR (L) •
--NELLIE M (W1D MAR1ON T) H3120 DOWNING ST •
--RICHD TCHR CLWTR SPL EDUC CENTER R4490 430 ST N
--RICHD LAB CITY PEFUSE DIV R1512 WASHINGTON AV

Who Sells It?

Is Answered by the Classified Business Lists In this Directory

EARL A. BROWN VOLKSWAGEN
COMPLETE SALES and SERVICE
2300 DREW ST. PHONE 446-0537

SANDERS
--RICHD L (ELSIE K) INSTALLER WHITNEY'S CARPET H14988 NEWPORT RD
--RILEY M (DEMARIS E) DRIVER MEEK'S TV SLS & SERV H19 6TH ST NE (L) •
--ROBT O (MILDRED M) H528 1ST AV NE (L) •
--ROYAL (GRACE) RETD H12 REDFERN TRAILER PK (L)
--SCOTT HANGER VINCENT RADCLIFFE DECORATORS SERV R1309 EASTFIELD DR
--SCOTT USAF R1309 EASTFIELD DR
--TERRY L (PATRICIA L) SLSMN JACK CARLSON CO H1061 DELAWARE ST (SH) •
--THOS E (LILLIE B) MECH MONTGY WARD H1065 DELAWARE ST (SH) •
--THOS W (DIANE L) TECH SPERRY RAND H25 JOYCE ST (SH) •
--ULYSEE (OLLIE) CITRUS WKR H706 MARGO ST
--WALTER V H606 ENGMAN ST •
--WILLIE M (ANGELA) PRNTR CLEARWATER SUN H1939 ATLANTIS DR •
SANDERSON ARTH (LOUELLA A) RETD H801 EDENVILLE AV •
--BRADDOCK (MABEL) COOK KENTUCKY FRIED CHICKEN H1276 MICHIGAN AV (D) •
--CLARENCE L (REBA W) SLSMN LINDSLEY LBR H486 PINEWOOD DR (D) •
--FLORENCE NURSES AIDE MEASE HOSP & CLINIC R RT BX 12SA PALM HARBOR FLA
--LAURA M (WID WM) RETD R177S WINFIELD CIR
--PRESTON R EMR STATE RD DEPT R486 PINEWOOD DR (D)
--RALEIGH USAF R486 PINEWOOD DR (D)
--REBA W MRS ASST CASH FIRST NATL BANK OF DUNEDIN R486 PINEWOOD DR (D)
--ROBT W (BLANCHE E) H180S MAGNOLIA DR •
--RUDOLPH (ADELL) PNTR H1239 MICHIGAN AV (D) •
--TERRY L CLK TYP COUNTY WATER SYS R SEMINOLE FLA
--VERNON (ELOISE) ROOFER H1295 MICHIGAN AV (D) •
--WM L (AREA TV) R8789 112TH ST N (L)
SANDIFORD BERTHA A MRS OFC SEC CORNET KITCHENS H1404 REGAL RD
--CHARLES B (BETTY W) RETD H880 MANDALAY AV (CB) APT 1015
--JOSEPH J (BERTHA A) CLK PO (L) H1404 REGAL RD •
SANDLI MICKLAS (JULIA) RETD H1459 JOEL LA •
SANDLIN MELVIN L (MARY M) LIEUT CITY FIRE DERT H1536 TANGERINE ST •
SANDMAN MOTEL DENNIS J LONG MGR 300 HAMDEN DR (CB)
SANDMANN C ROBT (ELIZ P) H25 BELLE MEADE CIR (L) •
SANDMEYER MARGT E (WID J EDW) H1600 MARLE ST •
SANDNER ARTHUR C (FRANCES M) RETD H1555 CITRUS ST •
--LA VERNE M (WID ALBERT L) CLK COUNTY CIRCUIT CT CLK H609 E STREET •
SANDOVAL JAMES ATNDT COURT SINCLAIR SERV H810½ TURNER ST
SANDPIPER MOTEL & APARTMENTS (RUSSELL E JOHNSON) 400 EAST SHORE DR (CB)
SANDRIDGE DARYL D SUPVR STANDARD OIL CO R ST PETERSBURG FLA
SANDS GLADYS TCHR CURTIS ELEM SCH R12041 134TH ST (L)
--JOHN S RETD R1233 BELLEAIR RD
--MABEL E MRS H117 ROBIN RD •
SANDS MOTEL ROBBIL INC APTS 606 BAY ESPLANADE (CB)
SANDS POINT MOTEL (PAUL T LEONARD) 433 CORONADO DR (CB)
SANDSTROM CAROL CLK GOODBODY & CO R1439 MORROW DR
--CLARA O R935 MANDALAY AV (CB)
--EUG C (MARTHA C) TECH SRERRY MICROWAVE H736 3D ST S (SH) •
--HENDRIK A (MARGUERITE) SLSMN MONTGY WARD H1439 MORROW DR •
--JOHN A (RUTH M) RETD H465 5TH ST S (SH) •
--KAARLO J (EVA B) RETD H2000 N KEENE RD •
--MARTHA C MRS (COLER REALTY) R736 3D ST S (SH)
--RICHD L HORSE TRAINER FLORIDA DOWNS R46S 5TH ST S (SH)
--ROY E STUDT R2000 N KEENE RD
SANDUSKY GORDON L (MARY L) (GORDON'S LAUNDROMAT) H403 GEORGIA ST
SANDY BOOK STORE THE (FRED C KOROSY) 530 DREW ST
SANDY HOWARD (MARGT) RETD H113 PLAZA PINES TRAILER PARK
--PAUL E (CONSTANCE C) H1778 TURNER ST
SANDY'S CARD CENTER (FRED C KOROSY) 617 CLEVELAND ST
SANDY'S OF CLEARWATER INC EUG E JOHNSON SEC-TREAS 201 S MISSOURI AV
SANER LUI A (ROSE C) RETD H909 S BETTY LA •
SANFORD BEATRICE V MRS INTERVIEWER STATE UNEMPLOYMENT SERV R1845 E DRUID RD
--CHARLES P (DELMA M) MTCEMN CLWTR-ST PETE JR COLLEGE H417 WILDWOOD WAY (B) •

SANFORD
--CLYVE C STUDT R2264 LANAI AV (BB)
--DAVID R (ALSICE) BMO COUNTY BD EDUC H1556 ROSERY RD NE (L) •
--EMMONS M (MARIE M) REAL EST 198S½ DREW ST H1 S JUPITER AV •
--HARVEY (CATH L) TILE STR CLWTR TILE & TERRAZZO H224 13TH ST SW (L) •
--JOHN P (PAULINE S) SAN DEPT LARGO RUB WKS DEPT H1305 W BAY DR (L)
--JOHN W (KATH L) SLSMN CLWTR LBR H1S65 BARPY ST •
--LEROY R (BEATRICE V) BAKER PELICAN RESTR H1845 E DRUID RD •
--LESTER RETD R608 6TH ST (ALCOVE TPLR RK)
--LOREN A (STELLA D) RETD H164S PALOMA LA (D) •
--LUCY C (WID PARKER G) H880 MANDALAY AV (CB) APT 941
--LULIE B H534 BAY AV
--LULU P (WID ELVIN P) H1S49 SOUTH HAVEN DR •
--SIDNEY (GRACE) RETD H608 6TH ST (ALCOVE TPLR PK)
--STANLEY S H1331 MAIN ST (D) LOT 271
--WALTER H (MARY A) (SANFORD REALTY) H2264 LANAI AV (BB) •
SANGAMON MOTEL (MRS MABEL A MESSENGER) 1744 N FT HARRISON AV
SANGER ELSIE C (WID WM J) H2093 N INDIAN AV (L) •
SANGSTER J WAYNE DRFTSMN CITY ENGINEERING DEPT R812 RINELLAS ST
--WAYNE DRFTSMN CLWTR ENG R812 RINELLAS ST
--WM J (ELVIE R) DRIVER SEAVY LBR H812 PINELLAS ST •
SANITARY LAUNDRY & CLEANERS (MRS CLARA M AND JOHN R HENSLEY) 1724 DREW ST
SAN JOSE ELEMENTARY SCHOOL FRANKLIN K TENNIAN RRIN 166S SAN POY DR (D)
SANNAR JACK SLSMN LINDSLEY LBR R INDIAN ROCKS BEACH FLA
SAN REMO MOTEL EFFICIENCY APARTMENTS (ALF L SAVAGE) 1450 FRANKLIN ST
SANSOM LUTHER R (HELEN) DRIVER GULF COAST MTR LINES H1320 BARRY ST •
SANSONE LEONARD (MAUDE) RETD H1974 N BETTY LA •
SANTARELLI MICHL (MARILYN D) DRFTSMN GENL ELEC H1130 S IDLEWILD DR (D)
SANTARO JOSEPH A (ONDA C) H127 LAKESIDE PARK
SANTEE PAUL H276 SUNNY GROVE
SANTIAGO JOSE R (MARY K) CARP H1001 NEW YORK AV (D) •
--LOUIS G (VIOLETTA) ASMBLR H807½ VINE AV
--MARY KITCHEN WKR MEASE MANOR
--REBECCA STUDT R807½ VINE AV
SANTINE LAWRENCE (SARA A) BLDG CONTR PRES SLUMBER WAGON INC H2793 KEENE PARK DR (L) •
--LUCILLE G MRS MGR FARM-N-TOWN R10659 108TH ST (L)
--TONY MGR 7-11 FOOD STORES R10659 108TH ST (L)
--VINCENT (MARY E) RETD H816 3D AV SW (L) •
SANTO JOSEPH (CLARA) CLK R O H1115 BROADWAY (D)
--STEVE (EVELYN O) CHEF PELICAN RESTR H1160 JACKSON RD •
SANTONI GINO (MARIE R) RETD H103S NOLAN DR (L) •
SANTORO EDITH H MRS PETD H414 LAKESIDE PARK
SANTOS ARTH L RETD P12833 139TH ST N (L)
--GUMERSINDO (RUTH C) RETD H309 RLAZA PINES TRAILER PARK
SANTT HENRY Y MUSC ROGER CARD MUSIC R2157 CARRI
SANYE JOHN (FAY T) RETD H1075 4TH ST S (SH) •
SAPANARA JOSEPH (MARGT) SLSMN WOLF BROS R ST PETERSBURG FLA
SAPARITO CATH M TCHR COUNTY BD EDUC H880 MANDALAY AV (CB) APT 242
--LOUISE OFC SEC FLA HEALTH AGCY R2353 NASH ST
SAPORITO CARL (ESTHER C) RETD H340 BOULEVARD TRAILER PARK
--CHARLES E (MARY L) DRIVER FOREMOST DAIRY H23S3 NASH ST •
--EMILIE (HIGHLAND BEAUTY SALON) R PALM HARBOR FLA
--MARY R (WID JOSERH) H612 JEFFORDS ST •
--SAML (VIVIAN M) (GULF TO BAY TRAILER RARK) H316 GULF-TO-BAY TRAILER PARK •
--VINCENT CHKR PINELLAS LBR R2010 MC KINLEY ST
SAPOURN PETER J (MARIE P) RETD H300 S GLENWOOD AV •
SAPP BARBARA HLRR SPANISH GDNS NURSING HOME R JERRY'S LAKE GROVES (D)
--CARL R (ANNA A) FORMN FLA FORESTRY INC H695 1ST AV N (SH)
--EDGAR T (JO ANN) WLDR STAUFFER CHEMICAL H1732 W MANOR AV •
--GEO A (CARRIE A) H519 S CREST AV •
--GLEN (LENA) CUSTDN LARGO SR HI SCH H1103 BELLEAIR RD •

Clearwater Plumbing and Appliances, Inc.
•
PLUMBING and HEATING
•
PLUMBING REPAIRS and REMODELING
RCA
Whirlpool
HOME APPLIANCES
PHONE 446-8355
409 N. FORT HARRISON AVE. and 408 N. GARDEN AVE., CLEARWATER

Who's Who- and Where?
Such questions can only be answered by the Directory and that is where people look when they want to buy.
Are you properly displayed therein to get the business?

DOROTHY DOUGLAS Inc.

We Have Been Selling Dunedin Since 1935

REAL ESTATE — HOMES — ACREAGE — GROVES — INSURANCE

301 MAIN ST. DUNEDIN TELS. 733-4000 and 733-5250

SAPP

--J CECIL (DOROTHY) FRT AGT ACL H1246 NICHOLSON ST ●
--JACK A (BARBARA J) PLANT ORR TOWN OF LARGO H724 4TH AV NE (L) ●
--JAMES W (SANDRA F) CLK SCL H1684 SOUTHVIEW RD (L) ●
--JO ANN ASST CLN CLWTR LNDRY R1732 W MANOR DR
--JOHN H (ALICE B) DRIVER COUNTY HWY DEPT H614 4TH AV NE (L) ●
--JULIAN E (MYRTIS M) GENL CONTR 365 4TH ST N (SH) H365 4TH ST N (SH) ●
--LESTER N USA R419 WOOD ST (D)
--MAY N (WID WM M) H612 20 ST SE (L) ●
--RUBY M MRS H611 6TH AV NE (L) ●
--SALLY MRS RRSR UPTONS LNDRY R SAFETY HARBOR FLA
--WARREN CAR CLNR GULF TO BAY CAR LOT R1102 FAIRBURN AV
SAPRITO CATH B MRS TCHR SAN JOSE ELEM SCH R MANDALAY SHORES APTS
--SALVATORE J H1536 S MISSOURI AV
SARAFIAN DIRAN H H501 MANDALAY AV (CB) APT H5
SARCHET HUGO N (RUTH L) RETD H1442 FOREST RD ●
SARDELLA JOSEPH F (ROSE H) EMP GOODWILL INDUSTRIES H2400 KEENE PARK DR (L) ●
SARGEANT ALENA S (WID HARRY D) H1216 SUNSET DR ●
--FRENCH P (MARY P) RETD HBB0 MANDALAY AV (CB) APT 202
SARGENT ANDREW (DELORES) CLK PIC KIWK H224 KAKUSHA MOBL PK
--EDW STUDT R1605 N FT HARRISON AV
--EUGENIA M MRS CLK COUNTY LICENSE DEPT H1605 N FT HARRISON AV ●
--GRACE E (WID IRVIN A) R231 CORK ST (L)
--HOWARD L (GERTRUDE M) H112 TWIN PALMS MOBL HOME CT
--LLOYD D (CORINNE B) GROUNDSMN DUNEDIN COUNTRY CLUB H1756 DOUGLAS AV (D) ●
--RUTH L (WID ALLSTON) R222 BELTREES ST (D)
--TEDD R STUDT R10 S NIMBUS AV
--THEO R (GRACE E) RETD H10 S NIMBUS AV ●
--THOS R RETD H1203 N OSCEOLA AV APT 4
--VIRGINIA R MRS TCHR LARGO JR HI SCH H1952 LAKEWOOD DR ●
SARIO WALDEMAR W (MILDRED D) TOOL DESIGNER HONEYWELL H1236 KAPOK KOVE CIR ●
SARKA ELVIRA OFC SEC BERGER & RACHELSON R3072 KEENE RARK DR (L)
--JULIUS (MARY) RETD H3072 KEENE PARK DR (L) ●
SARLES BENJ (EMILY) RETD H2000 E BAY DR (L) LOT 22
SARNE NICHOLAS N (IRENE M) H436 4TH ST NW (L) ●
SARNO M KATHY NURSE MORTON F PLANT HOSP H20B S LINCOLN AV
SAROODIS PETER (KALIORE R) (EMPIRE APTS) H49 KIRLING PLAZA (CB) ●
SARSOUN GEO (MARY) (BE OUR GUEST) H707 N JEFFERSON AV
SARTWE FRANK (ETHEL) H39 BELLEAIR VILLAGE (L)
SARVER FRED R (MARY A) RETD H1460 PINE ST ●
--IRA (MYRTLE) H72 TRAILER CITY
--LORRAINE STUDT R1460 PINE ST
--ROBT L (HELEN I) STUDT H2107 POINCIANA TER
SASNOFF LESTER SLSMN PINELLAS LBR R TARPON SPRINGS FLA
SASS LARRIE H (EDNA L) RETD H1030 OSAGE ST ●
--MARCELLA R MRS RETD R55 HARBOR VIEW LA (L) APT 307
SASSER DAVIS T (CAROLYN A) SPARES ADMN HONEYWELL H1607 CARLOS AV
--LOMAX (JEAN W) GREENSKPR RINE CREST GOLF CLUB H1201 4TH AV SW (L)
--NANCY W LEGAL SEC WHITE PHIRPS LINN & FURNELL H210 S LINCOLN AV
SATO EDELTRAUDE B RER JOHN R POWERS COSMETICS HBB0 MANDALAY AV (CB) APT 415
SATTELITE MOBILE HOME PARK (MAX G ALLEN) 6250 ROOSEVELT BLVD
SATTERFIELD A USED CAR DLR H1B30 NEVA DR (L) ●
--JOHN E (LACEY S) (SATTERFIELD STAMATHIS & FRIER) H216 N PRESCOTT AV ●
--MERLE (MILDRED) RETD HI44B0 STARBOARD LA (L) ●
SATTERFIELD STAMATHIS & FRIER (J E SATTERFIELD N E STAMATHIS M B FRIER) LWYRS 535 S FT HARRISON AV
SATTERFIELD WILLIE C MRS HI164 NE CLEVELAND ST ●
SATTERLEE NELLE H (WID FRANK M) H635 TURNER ST ●
SATTERLY DOROTHY B (WID WM) RETD HI47I6 63D WAY N ●
SATTERTHWAIT RENA H MEASE MANOR
--WALTER J R MEASE MANOR

SATTERTHWAITE BRANSON (Alice), Mgr Dunedin Office Keppie Travel Bureau Inc 1402 Bayshore blvd (Dunedin), Tel 733-3181, h602 3d st N (Safety Harbor), Tel 726-3665

SATTERTHWAITE

--DON JR MGR SANDY'S OF CLWTR HI028 MICHIGAN BLVD (D)
--LINCOLN P (SIMONE J) INVENTORY CONTROL FIRESTONE RUBBER H360 5TH AV S (SH) ●
SAUBERLICH GERHARD R (CHRISTINE) H415 COUNTRY CLUB RD (B) ●
SAUCKE HERBERT A (MARY E) RETD HI613 HARDWOOD DR ●
SAUDER KENNETH D (ANITA) (SHANGRI LA MOBILE HOME PK) H1360 HIGHFIELD DR
SAUER HERMAN E (ESTHER L) RETD H3040 GLEN OAK AV ●
--HUBERT H501 MANDALAY AV (CB) APT CB
--ROBT L (DORIS M) RETD HI179 SUEMAR RD (D) ●
SAUL FREDK H (MARTHA E) RETD H1259 BERMUDA ST
--WM (JUNE) H101 N CORONA AV ●
SAULPAUGH ADA K (WID EVERETT W) H601 5TH ST S (SH) ●
SAULS ROSALIE U (WID JOHN T) H506 1ST AV SW (L) ●
SAUM DONALD W (GLADYS F) CTR BELLEAIR FABRICS INC H1915 BYRAM DR ●
--MARY M (WID HEBER D) RETD R1915 BYRAM DR
SAUNDER GENE MGR RUBLIX MKT R TAMPA FLA
--JOHN A ENG FRANKLIN ENG LIMITED RI01B CHINABERRY RD
SAUNDERS SEE ALSO SANDERS
--AMELIA (WID JESSE C) H1171 LAKEVIEW RD ●
--ARTH T (MARGUERET A) H34 WINSTON DR (B) ●
--ARTH W (VIOLA) RETD H5B60 150TH AV N (HP) LOT 207
--BENJ G (MARGT I) RETD HI713 LINWOOD CIR ●
--DELORES MRS PRSR H GREENWOOD APARTMENTS ART 2
--EDGAR F (SHIRLEY G) CARP SPORT CRAFT TRAILERS H1B06 MURRAY AV ●
--EDW C (ALICE M) H1721 RIDGE RD SW (L) ●
--ERLE H (BETTY J) RETD H2046 DUNSTON COVE RD ●
--EVELYN P (WID FRANK P H1241 10TH CT SW (L) ●
--GEO F (LOUISE B) (DUNEDIN FISH CO) H433 HIGHLAND AV (D) ●
--GERALD L (MARY) FIREFIGHTER CITY FIRE DERT R2134 CATALINA DR
--HARRY M (EDNA P) MGR AMP INC H1703 CYPRESS AV (B) ●
--HERMAN C (ETHEL M) ELECTN SPERRY MICROWAVE HI904 E FAIRWAY CIR (D) ●
--HILMA O (WID FREDK D) H1015 N BETTY LA ●
--IRENE MRS CLK RICK KWIK FOOD STORES R TAMRA FLA
--JACOB (MINNIE) H1915 MC KINLEY ST ●
--JAMES S (DOROTHY) PLSTR H600 7TH AV S (SH) ●
--JERALD L (MARY) FIREFIGHTER CITY FIRE DERT H48 VENTURA DR (D) ●
--JOHN A (AUDREY B) CIVIL ENG FRANKLIN ENG HI018 CHINABERRY RD ●
--JOHN F (FLORENCE) FORMN FAIRCHILD-HILLER HI314 BYRON DR ●
--MARGT DISHWASHER SPANISH GDNS NURSING HOME RI018½ NEW YORK AV (D)
--MATTIE M MRS TCHR CLWTR HI SCH H2075 RAINBOW DR APT 3
--MICHL STUDT R1B06 MURRAY AV
SAUNDERS PLASTERING CO (WM M SAUNDERS) 444 DOUGLAS AV (D)
SAUNDERS ROBT F (L VERNELL) COML FISHERMN HI133 ORANGE AV (D) ●
--ROY (JESSIE L) (PRINT SHOR) HB N HAINES RD ●
--THOS D (CLAUDIA M) TECH VITRO HI904 HARDING ST ●
--VIOLA M (WID SIDNEY S) RETD H637 MICHIGAN BLVD (D)
--WM M (SAUNDERS PLASTERING) H354 CHASE CT (D) ●
--WILMA (WID GEO D) TCHR COUNTY BD EDUC HI670 BAY SHORE BLVD (D) ●
SAUR GLENN F (FLORENCE I) RETD H205 S AURORA AV ●
SAURMAN A VERNON (MARY D) V-CHRMN BO FIRST NATL BANK OF DUNEDIN HI550 WALNUT ST ●
SAUS CHRISTIAN H2766 US HWY 19 N
SAUSAMAN CHESTER E (HELEN M) RETD H239 BROADWAY (D) ●
--FLORENCE E MRS ASST CASH CLWTR BEACH BK RI737 TOWNSEND ST
--NANCY E OFC SEC COUNTY HOME ECONOMICS RI737 150TH AV N (HP)
--ROY L (FLORENCE E) ASST V-PRES BANK OF CLWTR HI737 TOWNSEND ST ●
SAUSE CAROLYN A MRS TCHR BELCHER ELEM SCH R659 POINSETTIA RD
SAUTER EDWIN C RETD R309 S MAYWOOD AV
--IDA RETD H309 S MAYWOOD AV ●
SAUTTER G JANE R1012 MARK DR
--GERTRUDE M (WID JOHN E) HI012 MARK DR ●
--ROSE M H1032 LAKESIDE PARK
SAUVE JAMES G (DOLLIE W) HB00 AUDUBON DR ●
SAVAGE ALF L (ALBERTINA F) (SAN REMO MOTEL EFFICIENCY APTS) H1450 FRANKLIN ST ●

Radio Equipped **Lee's AMBULANCE SERVICE** 24 Hour Service
R. LEE MILLER, Owner
Special Rates On Long Distance Trips
208 N. MYRTLE AVE., CLEARWATER, FLA. TEL. 446-5061

SAVAGE
--BRUCE R (RANZIE S) ENG SPERRY-RAND H306 ANNA AV ●
--CAROLINE W (WID P GDDFREY) HI34 EDGEWATER TER (D) ●
--E STEWART (GEDRGIA M) RETD H667 VINE AV (D) ●
--FANNIE M (WID GEO) HI128 ENGMAN ST ●
--GEDRGIA M MRS STEN PDWERS OLDSMOBILE R667 VINE AV (D)
--GERTRUDE (WID JAMES) H BAYVIEW GARDENS APT 55E
--IRVING J (MARION D) RETD HII351 119TH TER N (L) ●
--JACK COUNTERMN TEMPACO INC R BX 72 RT I PALM HARBDR FLA
--RAYMDND HI5I SUNNY GRDVE
--ROBT H24 MEADOW LARK LA RT 27
--RUSSELL RETD H88I MANDALAY AV (CB) APT I6
--TERRENCE BAKER SEARSTOWN HII14 EUGENIA ST APT 9
--WM H24 N MARS AV
--WM A (MAUD F) H955 INDIAN ROCKS RD (B) ●
SAVALLI FRANK P (THERESA) ENG SPERRY-RAND H623 OAKWOOD OR (L) ●
SAVELL MORTDN H SLSMN SILVERCREST SLS & PK P ST PETE FLA
--WM A (IRENE S) (A TO Z RENTAL CENTER) HI605 LEVERN ST ●
SAVERCOOL HARRIETT S (WID NELSDN) RI5348 BEDFORD CIR W
SAVERS WALTER J (ANNE P) INSP U S DEPT AGRL HI6I8 VALENCIA DR E (L)
SAVIGE JOHN L (SHIRLEY G) TCHR ST PETE JR COLLEGE H2335 ANNA AV ●
SAVINSKY JDHN MECH LARRY DIMMITT INC P6I0 IST AV NE (L)
SAVINSY JDHN JR PDRTER LARRY DIMMITT INC R623 I4TH AV NW (L)
SAVITZ DONALD R (ANN) PLANT DPR CITY OF ST PETE FLA H6 VICTORIA RD (L)
--RUTH K (WID BERT M) NURSE GREEN ACRES NURSING HDME HI0 VICTORIA RD (L) ●
SAVKO JDHN J (MARION) RETD H2462 BAYWDOD DR W (D) ●
SAVORETTI MICHL DRIVER FLA PWR R7548 9IST ST N (L)
SAWCHUCK SHIRLEY J MRS DPR CLARE'S HAIR STYLING RI4I5 ARDEN AV
SAWCHUK STEVE (SHIRLEY J) SEAMN HI4I5 ARDEN AV ●
SAWER JDSEPH (ELIZ) RETD H2766 US HWY I9 N
SAWYER ALICE MEAT WRAPPER PUBLIX SUPER MKT R ELFERS FLA
--AVERY M (PEARL E) MGR LARGO MTR PARTS & EQUIP HIII3 KEENE RD (L) ●
--BARBARA E (WID ADAM) H442 JAMES ST (D) APT 5
--BERTRAM H (PRISCILLA A) RETD HI620 S LADY MARY DR ●
--BICKFORD E (GRACE G) HI692 LAKEVIEW RD ●
--CARLA (JACQUELINE) HLPR CITY GARAGE H537 NORFDLK ST (O)
--CARRDLL H (LOIS P) H909 HILLCREST MOBL HOME PARK
--CATH (WID J H) NURSE H2I32 SUNSET CIR (L) ●
--CHARLES W (BERNICE I) STYLIST JIM WALTER RESEARCH H6 WINSTON DR (B)
--CURTIS O MTCEMN MDNTURI CD R ELFFRS FLA
--DDROTHY, MRS 2D READER SECDND CH OF CHRIST SCIENTIST R72I BLUFF VIEW DR
--J CHRISTOPHER STUDT R721 BLUFF VIEW DR (BB)
--JACQUELYN L CAFETERIA WKR DUNEDIN ELEM SCH R537 NORFOLK ST (D)
--JAY G (MARGT J) LATHE OPR KLING MACH & TOOL H2202 GULF-TO-BAY BLVD LOT II8
--JOAN C OFC SEC BROWN INS AGCY R323 BUTTONWOOD LA
--JOHN JR ASST MGR KWIK-CHEK
--LESTER F (FLORENCE E) HEAD CUSTDN HIGH POINT ELEM SCH H2899 GULF-TO-BAY BLVD
--LUCY V (WID HERBERT A) HI029 OSAGE ST ●
--MARY MRS H28 KEYSTONE TRAILER PK (L)
--PANSY L (WID JOSEPH) H323 JACKSON ST (D) ●
--PHILIP (MILDRED I) DRIVER DAVID BILGORE CO H202 S WASHINGTON AV ●
--RAYMDND A (BETTY) MECH LAMBDIN SHELL SERV RI524 SANDY LA
--RICHD F (DDROTHY R) INS ADJ H72I BLUFF VIEW DR (BB) ●
--RICHD H USA RI620 S LADY MARY DR
--RONALD AUD JACK TAR HOTEL
--THOS LAB WEBBS NURSERY R (SH)
--WENDELL F (VIRGINIA A) RETD H400 GULF VIEW DR (L) ●
--WM E H656 2D ST SE (L) ●
SAWYERS BETTY MRS CLK MICHELS PHARMACIES RI524 SANDY LA
--GARLAND E (BARBARA H) STOCKMN KWIK CHEK H25 N SAN REMO AV
--RAYMDND A (BETTY J) MECH LAMBDIN SHELL SERV HI524 SANDY LA ●
SAXE MATTHEW MRS R MEASE MANOR
SAXON EDWIN R (FRANCES F) RETD HI466 N JACARANDA CIR ●
--JAMES N (C JDAN) ENG HDNEYWELL HI625 FDRTUNE DR ●
--MICHL W (NDRA I) SLSMN PINELLAS PAPER HI920 REBECCA DP ●
--R E H45 JOYCE ST (SH) ●
--WM J (DDROTHY A) (SAXON FDR TRAILERS) H9 N NEPTUNE AV ●
SAXTON CLARENCE H90 RAINBOW CT (L)
--GUY RETD H614 WDODROW AV NW (L)
--LEDNARD L DIST MGR GENL PRECISION R300 33ST (BB)
SAYAT NICHDLAS (BLANCHE N) (SAYAT'S 66 SERVICE) HI990 US HWY 19 N ●
--NICHDLAS R JR (PEGGY A) MGR SAYAT'S 66 SERV H2023 SIDNEY ST ●
--PAMELA J MRS STUDT RI990 US HWY 19 N
SAYAT'S 66 SERVICE (NICHDLAS SAYAT) GAS STA I990 US HWY 19 N
SAYAT'S USED TRUCKS (NICHDLAS SAYAT) 1990 US HWY I9 N
SAYER ANNE L MRS R EDGEWATER CDNVALSCENT MNR
--EDNA H (WID FRANK) RETD H2025 RIPDN DR ●
--MARY K RETD H2025 RIPDN DR ●
SAYERS CALVIN STUDT R655 15TH ST NW (L)
--CLYDE (ALICE) PETD H215 BAY-ARISTDCRAT
--JDSEPH REV (APLDNA N) RETD H655 I5TH ST NW (L) ●
SAYLER DDNALD S (NETA) ENG HDNEYWELL HI734 KENILWDRTH DR ●
SAYLES ALLEN B (JEAN P) HI3I4 JEFFDRDS ST ●
--ETTA M (WID FRANK) H589 BRAGINTDN ST
SAYLDR CLEDRA (WID PAUL) HI938 SANDRA DR ●
--CLYDE F (ISABELLE C) RETD H830 LANTANA AV (CB) ●
--EZEKIEL (SARAH A) CEMENT FNSHR H220 EWING AV
--FDRREST (ELLEN R) LAB CITY PEFUSE DIV HI4I5 PENNSYLVANIA AV
--HAZEL C (WID HARRY H) H2043 HEIDELBERG AV (D) ●
--JESSE T (MINA) RETD H2707 BRAEBURN DR (L) ●
--LDTTIE MAID BDRDEN'S DAIRY RB32 JURGENS ST
--RDBT L R220 EWING AV
--WM L (MABEL) RETD H2000 E BAY DR (L) LDT I37
SAYLDRS DAVID DRIVER COUNTY HWY DEPT RII033 10BTH
SAYRE DANL E (BETTY I) DRY WALL FNSHR RAYNDR CO R RARPDN SPRING FLA
SAYRE DAVE L (ESTHER B) GDNR H700 BRUCE AV (CB)
--FRANK B (CARMEL R) H7I8 3D AV NE (L) ●
--FREDK M JR RETD H304 SPRING CT ●
--LDTTIE M (WID FREDK M) H304 SPRING CT ●
SAYWARD BEATRICE M CDDK OAK GRDVE JR HI SCH R220 JDYLAND TRAILER PK
--KENNETH J (BEATRICE) PNTR H232 FAR HDRIZDNS MDBL HDME PK
--MALCDM (MILDRED) RETD H2394 INDIAN AV (L) ●
SCAFF CLARENCE L (ELMA S) HB06 TURNER ST ●
SCAGLIDNE PETER (ANGELA) (ANGELA BEAUTY SALDN) R TAMPA FLA
SCALES DANL D USN R5 S CIRUS AV
--PAYMDND W (MARGT F) CITY EDITDR CLWTR SUN H5 S CIRUS AV ●
SCALF GLDRIA MRS CDUNTER ATNDT SCDTTS CUSTDM CLNS RI700 S INDIAN RDCKS RD
--LARRY W (GLDRIA A) USN RI700 INDIAN ROCKS RD (L)
SCALF WILLIAM H "BILL" (Ruth N), Designer and Builder of Custom Quality Homes "Through The Years Quality Costs Less" 100 N Indian Rocks rd (Largo), Tel 584-7700, h1700 Indian Rock rd (L) (See Page 30 Buyers' Guide)
SCALISE DDMENICK J (GENEVIEVE B) MTCEMN MDRTDN F PLANT HDSP HIIII DAKVIEW AV ●
SCALLDN RAY M (ALICE M) SLSMN GIBSDN FURN H408 NEW YDRK AV (D)
SCANLAN C TDWNSEND (DDRIS E) PRES FIRST FED SAVS & LDAN ASSN DF DUNEDIN H277 LDCKLIE ST (D) ●
--WALTER J (MADELINE A) EQUP DPR CDUNTY HWY DEPT HI760 DWEN DR ●
--WALTER J JR (VERNA S) FLIGHT INSTR CLWTR AIRPDRT H2100 RANGE RD ●
--WM J R2100 RANGE RD
SCANLDN JDSEPH (ELLA) RETD H345 PLAZA PINES TRAILER PARK
--MARGT E (WID RDBT) KITCHEN SUPVR SCHRAFFT'S RESTR R309½ PENNSYLVANIA AV
SCANNELL RAYMDND D (MARIDN C) PRESSMN CLWTR SUN H2822 STATE RD 590 (SH) ●
--RDBT V (GERALDINE) FDRMN GENL READY MIX H247I RAYMDNT DR ●
SCARBARDUGH RDBT J (EILEEN V) WLDR HS15 SAN SALVADDRE DR (D) ●
SCARBERRY JAMES D (PATRICIA A) TECH GENL TEL HI234 NICHDLSDN ST ●

Karcher Bros., Inc.
MASONRY CONTRACTORS

COMMERCIAL
INDUSTRIAL
RESIDENTIAL
U. S. Hwy. 19 N.
1 Mile North of State Hwy. 580
TEL. 733-4221

Consult the CLASSIFIED LISTS of the DIRECTORY
If You Would Find What You Wish to Buy

CLEARWATER - LARGO
REAL ESTATE
J. HOLLIS BURBANK, REALTOR
Homes, Lots, Commercial, Acreage, Waterfronts, Rentals, Income Property
Burbank Bldg., 380 N. Clearwater - Largo Rd., Largo, Fla. Phones 584-7628; Res. 584-1898

SCARBERRY
--MELVIN R (DEBORAH G) MGR CLWTR FLYING CO H24 MEADOW LARK LA RT 27 •
SCARBOROUGH ANDREW G (CAREY R) TREAS CORAL APTS-MOTEL H7 MIDWAY ISLAND •
--CHARLES (BEVERLY) H1132 HOWARD ST •
--DAVID OELMN DAVENPORT KITCHENS R RD 2
--EILEEN BINDER WOODY THE PRINTER
--GEO O (MARY F) JAN MEASE HOSP &CLINIC H BX793F LAKE AV SE RT 2 (L) •
--VERNON O HLPR TOM HEALEY ROOFING R BX793F LAKE AV SE RT 2 (L)
--WALTER WLDR GULF MACH R PALM HARBOR FLA
SCARBROUGH HAZEL MACH OPR ALLIED PRECISION PRODUCTS R PALM HARBOR FLA
--JAMES L SERVMN TACK & WARREN R11615 OAKLANE (L)
--MILDRED MRS AIDE COUNTY NURSING HOME R11617 OAK LA (L)
SCARBROUGH.ROBT J WLDR 3605 N HERCULES AV CASTLEWOOD CORP
SCARBROUGH WM OPR SAM DAVIS CONTRACTING R PALM HARBOR FLA
--WM E HLPR KELLER SLS & ENG R853 DOUGLAS AV (O)
SCARBURY FRED S (MARTHA R) RETD H701 8TH AV NW (L) LOT 36
SCARDINO RALPH BRAKEMN FIRESTONE STORES R ST PETERSBURG FLA
SCARET DANL (JUDITH) WHSEMN H1416 VIEWTOP DR
SCARFONE ELEANOR L MRS SEC-TREAS HOME ELEC R1529 WINCHESTER DR
--ROY C (ELEANOR L) PRES HOME ELEC R1529 WINCHESTER DR
SCARLETT ANDREW J (BERTHA) H31 ISLAND WAY APT 208 •
SCARPA ELIZ A (WID LEWIS W) H1329 LOTUS PATH •
SCAVELLI EDW (BONNIE C) SLSMN H1063 HONEY SUCKLE RD (L) •
SCEARCE RUTH (WID HENRY) H503 KAKUSHA MOBL PK
SCEGGEL ROLAND J (DOROTHY A) RETD H2361 NASH ST •
SCERBA NORA S CAFETERIA MGR SAN JOSE ELEM SCH R2053 HEIDELBERG AV (D)
SCERBO ALBERT D (STEPHANIE T) RETD H1311 N LOTUS DR (D)
--BERNARD F USCG R2053 HEIDELBERG AV (D)
--FRANK JR (JANE A) STUDT H680 CANTERBURY RD •
--JANICE OFC SEC HONEYWELL R2053 HEIDELBERG AV (D)
--MARY C (WID FRANK I) H2049 HEIDELBERG AV (D) •
--ROMEO B (NORA S) REPR PITNEY-BOWES H2053 HEIDELBERG AV (D) •
--SUSAN E PLANT WKR TEPRO R2053 HEIDELBERG AV (D)
SCEUSA PHILLIP (MARY A) RETD H200 S DUNCAN AV •
SCHAAF JAMES C (MILDRED L) (SCHAAF REALTY-REALTOR) H2348 ARMOUR DR (D) •
--JOSEPH P (ELIZ F) RETD H211B S UNIVERSITY DR •
--MILDRED MRS NURSE MEASE HOSP & CLINIC R1418 FAIRMONT ST

SCHAAF REALTY-REALTOR (James C Schaaf), New and Used Homes, Home Sites, Income, Waterfront Business Acreage, Rentals, Motels-Schaaf Realty Military Department, Lends Special Assistance and Aid to Military Families, Whatever Their Needs Are, Main Office 1929 Drew st, Tel 446-7765; Branch 416 N Indian Rocks rd (Largo), Tel 584-6573

SCHAAF WM N STUDT R2348 ARMOUR DR (D)
SCHAAKE ROBT L (ANNA C) RETD H1231 N SATURN AV •
SCHABELL EDW (MILDRED H) H1608 N OSCEOLA AV •
SCHABOT ANN MRS NURSE SUNCOAST HOSP R8773 NARCISSUS AV (L)
SCHACKLETT JAMES L (SARAH E) RETD H113 KAKUSHA MOBL PK
SCHAD EDW L MECH THAYER MTR R ST PETERSBURG FLA
--J C (RUTH M) RETD H2642 GULF-TO-BAY BLVD
SCHADE ROBT R (ELIZ) STUDT H BX785 DONEGAN RD RT 2 (L) •
SCHADT JANE TCHR CLWTR HI SCH R ST PETERSBURG FLA
SCHAEDEL KATH C R1530 CARMEL AV
--MARGT MRS SLSWN MAAS BROS H1530 CARMEL AV
SCHAEFER SEE ALSO SCHAEFFER SCHAFER SCHAFFER AND SCHAFR
--ARNOLD M (VIRGINIA) (SEMINOLE BAKERY) H10993 124TH AV N (L) •
--BERNARD H SERV STA ATNDT R1004 MARK DR
--CHRIS STUDT R1615 P10 CIR
--DAVID W (NANCY E) RETD H1719 LAKEVIEW RD •
--DORIS R1011 TURNER ST
--EDITH H JASPER ST (L) LOT 69
--EDW L (AVIAN L) RTD H1243 HARBOR HILLS DR (L) •
--EMIL RETD H1011 TURNER ST
--EUG O (SARA W) RETD H711 S LINCOLN AV APT E7
--FLOYD L (LILLIAN L) REAL EST 401 W BAY DR (L) H1137 INDIAN ROCKS RD (L) •

SCHAEFER
--FRED A (LETHA A) H705 SOUTH GATE MOBL HOME PARK
--HELEN M (WID CLEMENT J) H1004 MARK DR •
--INGA E MRS SLSWN WTAN&WTAN-FM RADIO STA H1615 RIO CIR •
--VERNE L (WID JOHN W) RETD H112 ORIOLE ST
SCHAEFFER ALICE B MRS H805 5TH ST S (SH)
--CARL H (MARGT K) RETD H1754 CLEVELAND ST •
--ELLEN G (WID JOSEPH) H1611 PINELLAS RD (B) •
--FRED W (LOUISE S) RETD H1349 S WASHINGTON AV •
--JUDY (WID JEAN) H315 NEW RANCH TRAILER PK
--MILES RETD H275 13TH AV N (SH) •
--PHILIP (JOSEPHINE V) RETD H206 DRIFTWOOD LA (L) •
SCHAEPERKLAUS BRUCE L (DORIS L) TREAS ECKERD DRUGS H1517 HUNTER LA •
SCHAERER HERMAN V (CLARA M) RETD H979 NARCISSUS AV (CB) •
SCHAFER SEE ALSO SCHAEFER SCHAEFFER SCHAFFER SHAFER AND SHAFFER
SCHAFER APARTMENT-MOTEL (MRS BRENDA S SCHAFER) 315 CORONADO DR (CB)
SCHAFER BRENDA S MRS (SCHAFER APT-MOTEL) R315 CORONADO DR (CB)
--DANL BAKER DUNKIN DONUTS R8300 SEMINOLE BLVD (L)
--DORIS CLK PETTY INC R1504 TILLEY ST
--FREDK G (JOYCE G) WHSEMN MAAS BROS H204 S JUPITER AV
--JOHN USA R204 S JUPITER AV
--JOYCE H MRS (FANCY PANTS) R204 S JUPITER AV
--ROBT F (DORIS M) TECH SPERRY MICROWAVE H1504 TILLEY AV •
--ROBT F (BRENDA S) DISPR CLWTR CONCRETE INDUSTRIES H315 CORONADO DR (CB) •
SCHAFERS JOSEF F (ELIZ) CHEF JACK TAR HOTEL H1697 SUNNYBROOK LA •
SCHAFF CLEMENT J STUDT R1829 BELLEAIR RD
SCHAFFER SEE ALSO SCHAEFER SCHAEFFER SCHAFER SHAFER AND SHAFFER
--BARBARA A OPR PLAZA HAIR DESIGNS BY MICHAEL R1600 PASADENA DR (D)
--CALVIN H (GERTRUDE E) RETD H2327 BELMAR DR (L)
--CONSTANCE STUDT R1761 CARDINAL DR
--DWIGHT W (BETTY E) ENG TRAK MICROWAVE H1600 PASADENA DR (D) •
--EVELYN H212 SKY HARBOR MOBL ESTS
--GEO (HILDA Z) RETD H506 PALM BLUFF ST •
--JAMES C (KAY D) DETECTIVE CLWTR POLICE DEPT H2217 CAPRI DR •
--JAMES P (JUDITH E) ENG HONEYWELL H2440 HAVANA DR •
--KAREN V STUDT R1600 PASADENA DR (D)
--KARL J (ANN R) DRIVER SMIRLES BAKERY H709 SENECA ST
--LEONARD C (EVELYN) RETD H2940 W BAY DR (L) APT 6
--MARGT C (WID WM L) RECPT MEASE HOSP & CLINIC H1707 BELLEMEADE DR •
--MERWIN D (MARY K) EMP BOCK INDUSTRIES H1761 CARDINAL DR •
--WM L (SHARON R) DRIVER HUGHES SUP H1651 FLAGLER DR
SCHAFFNER DONALD C (DOROTHY J) V-PRES BEACH SUPER MKT H1056 STEPHAN FOSTER DR (L) •
--EDW L (MYRTLE V) AGT JOHN HANCOCK INS H1113 N IDLEWILD DR (D) •
--JOHN E (HELEN D) RETD H1301 ST THOMAS DR •
--PERRY B REV H313 TURNER ST APT 14
--WM O (ETHEL A) PRO MGR OAK RIDGE GOLF CENTER H1025 MARINE ST •
SCHAFFTER MAGDELENA C (WID GEO A) H542 LAKESIDE PARK
SCHAFTCHENKO WALTER D (THEOLA N) RETD H1365 ULMERTON RD (L) •
SCHAIBLE GEO W (DOROTHY W) RETD H1052 CHINABERRY RD •
--LOUISE B NURSE MEASE HOSP R1052 CHINABERRY RD
SCHAIRBAUM HERBERT J (FRANCES M) H305 LAKESIDE PARK
SCHALLOCK JOHN O (ERNA B) RETD H208 S JUPITER AV
SCHAMEHORN APARTMENTS (RICHO N WHITEHOUSE) 1009½ TURNER ST
SCHAMEHORN PHILIP R (CLAIRE M) RETD H1740 N HIGHLAND AV •
SCHANER CHARLES N (GERTRUDE) RETD H1331 MAIN ST (D) LOT 82
SCHANS HENRY (EVELYN) RETD H205 BAY-ARISTOCRAT
SCHANZ LEWIS J (CAROLINE V) RETD HB23 WYATT ST •
SCHAPER CHARLES F USN R580 BAY ESPLANADE (CB)
--MORRIS H (CLAUDIA H) (TRENTON MOTEL BAY APTS) H580 BAY ESPLANADE (CB) •
SCHAR WM H (PEARL) H FLEETWOOD MANOR APTS APT 5
SCHARADIN RAY WINTER RES H1760 SUNSET ACRES TRAILER PK-

DOUGLAS Manufacturing
ESTABLISHED 1948
AWNINGS — SCREEN ENCLOSURES — JALOUSIES — MIRRORS
1115 CLEVELAND ST., CLEARWATER PHONE 442-3158

SCHARDT ARLIE A (DOROTHY W) RETD H983 NARCISSUS AV (CB) •
SCHARER ROBT (ESTA M) RETD H224 SKY HARBOR MOBL EST5
SCHARF FREOK H JASPER ST (L) LOT 33
SCHARFENBERG LATTYE M H1331 MAIN ST (D) LOT 106
SCHARFETTER HDWARD F (FRANCES) RETD HI6 N RINE CIR (B) •
SCHARFF RUTH RI0 S METEOR AV
SCHARLOTT GEO E (JEAN K) (SCHARLOTT'S FIVE & TEN) HI718 CYPRESS AV (B) •
SCHARNAGE ANOREW A (RUTH A) RETD HI4I2 S FVERGREEN AV •
SCHASKER RHILIP W (MERCI L) REGIONAL MGR FAIRCHILO INSTRUMENTATION HI678 LEISURE OR •
SCHASTING EO (ORA) RETD H52567 BERMUDA ST •
SCHATZMAN MARTIN W (ROSEMARY K) MGR YARDAGE UNLIMITEO HI5537 DARIEN WAY •
--RDSEMARY K MRS CASH PICK KIK FOOD STORE R -5537 OARIEN WAY
SCHAUB LDIS MRS LOAN CLK CLWTR BEACH BANK R1446 LAKESIOE ORIVE CT
SCHAUER ROSALIE N MRS BMO COUNTY WATER SYS H3209 SAN PEORO ST •
--WM H JR (BARBARA A) SR ENG TECH HONEYWELL H970 GERSHWIN OR (L) •
SCHAUFELBERGER HENRY A RETD H1585 ROSEMONT OR •
--PAUL J (LINDA) MACH ORR SRERRY RANO R1585 ROSEMONT DR
--SALLY J TELETYRE ORR NATL AIR LINES R1585 ROSEMDNT DR
SCHAUWEKER MARY O (WID RALRH H1510 ALAMO LA (O) •
SCHAVER APRIL STUDT R3209 SAN PEORO ST
SCHEBLEIN GEO M (GERTRUOE C) MGR SPERRY RANO HI300 FAIRFIELO DR •
SCHEBLER FRANK J (LILLIAN M) RETO HI432 BOYLAN AV •
SCHECK JDHN D (BERNADINE L) SERVMN SEMINOLE AWNING & SCREENING HI576 YOUNG AV •
SCHEDY WALTER E (ANITA E) RETD HI278 INVERNESS OR (D) •
SCHEE JAMES W (E GRACE) RETD H2440 ORYER AV (L) •
--L BURDETTE (RUTH H) SPECIAL AGT FARM BUREAU INS HI422 STARKEY RO (L) •
--NETTIE R (WIO CHARLES E) H244 VALENCIA BLVO (L) •
--RUTH H MRS NURSE R CLINTON PITTMAN RI422 STARKEY RD
SCHEEFF JOHN (OLIVE H) RETO HI737 SANTA ANNA DR (O) •
SCHEEPER GED C (EOITH M) H30I N WASHINGTON AV •
SCHEER ELIZ (WID JOHN) H605 MICHIGAN BLVD (D)
--G EMERSON (RUTH) RETD H2I57 GREENBRIAR BLVD
SCHEFFEL LENORE R (WID JOHN) HI255 BAY AV •
SCHEFFEY DANL A JR (ELNA A) SLSMN MONTGOMERY WARD H2735 STATE RD 590 (SH) •
SCHEGHTER LEROY (ELLEN) RETD H225 BAY-ARISTOCRAT
SCHEIBER BLANCHE S (WID OTTO B) CAFETERIA WKR SOUTH WARD ELEM SCH HI2I2 S FT HARRISON AV •
--MARY A MRS BKPR CLWTR FED SAV & LOAN H706 VINE AV
--WM L (MARY A) MECH CLWTR H303½ RENNSYLVANIA AV
SCHEIBLE AUGUST (HILDA R) RETD HI2I54 I43D ST N (L) •
SCHEIBLEKER JDSEPH F (AUGUSTA) RETD H2I9 RLAZA PINES TRAILER RARK
SCHEID DOROTHY MRS CASH BRIDGE'S RESTR RII231 102D LANE N (L)
--WALTER A (LILLIAN I) RETD HIBII RIDGEWAY DR •
SCHEIDE WILFRED W (HELEN B) RETD H294 E OVERBROOK DR (L) •
SCHEIDEGGER ALF (MARTHA) RETD HI5037 HARDING AV •
SCHEIDENHELM RALPH (AUDREY L) ENG HONEYWELL H2270 N OVERBROOK AV (L) •
SCHEIDT BETTE J OPR GENL TEL R92 ARNONI DR (D)
--CHARLES (DOROTHY E) H FLEETWOOD MANOR APTS APT 2
--DAVID J (LINOA) SHIR CLK GAY PRODUCTS H73 PATRICIA AV (D) •
--MILDRED L (WID HENRY G) H2039 GREENBRIAR BLVD •
--WINSTON J (GERTRUDE J) (HI-LAN BILLIARDS) H92 ARNDNI DR (D) •
SCHEINGRABER CARL (KATHRIN) RETD HI302 AUDREY LA •
SCHEIRER ANNA Y (WID FRANK) HI23 CLEVELAND AV SW (L) APT 2
--RICHD STUDT RI23 CLEVELAND AV SW (L) ART 2
SCHELD NORMAN C (JANE L) (QUALITY TREE SERV) H3077 GREEN ACRES AV (L) •
--DTTD J (GERTRUDE E) RETO H3055 GREEN ACRES AV (L) •
SCHELENZ ANTOINETTE E H2093 SHADOW LA •
--PAUL G RETD R2093 SHADOW LA
SCHELI J LEONARD (S MAY) RETD HI524 S JEFFERSON AV •
SCHELL GLADYS H223 ISLAND WAY APT 605

SCHELL
--LUTHER M (HILDA M) RETD H1225 7TH AV NE (L) •
SCHELLENGER NELLIE E (WIO CLARENCE) RETO HI509 SEABREEZE ST •
--NEVA M (WIO ROY C) H656 DEXTER OR (D) •
SCHELLER JOHN W (LUCILLE S) CIVIL ENG J E GREINER CO HIBOB MAGNOLIA OR •
--MICHL (NANCY) BMO J P GRINER HI732 N JEFFERSON AV (L)
SCHELLING DONALO A (DOROTHY A) ACCT E C I H1466 CANTERBURY OR •
--DOROTHY A MRS NURSE SUNCOAST HOSR R1466 CANTERBURY DR
--LAWRENCE C (HATTIE L) RETO H254 CORBETT ST (B) •
SCHEMERA BARBARA TCHR LARGO SR HI SCH R TREASURE IS FLA
SCHEMMEL JULIUS R (SARAH J) RETO H296 W OVERBROOK ST (L) •
--LEO B (MELBA A) EMR GENL ELEC H1136 FLUSHING AV •
SCHENCK JOSERHINE RI36 N PROSRECT AV
--LEROY (MELROY ELECTRONIC MFG) H1707 N FT HARRISON AV APT 7
--LEWIS F (MIRIAM W) SLSMN GEO WASHINGTON INS H4 SUPOLEE RL (B) •
--MABEL E HI36 N RROSRECT AV
--SAML B (MARY E) RETD H940 LYNDHURST ST (D) •
SCHENK A HELENA R407 VINE AV
SCHENKEL EDW C (BERTHA O) RETO HI1349 I18TH PL (L) •
SCHENLEN EOW ATNDT MENOENHALL TEXACO SERV R1240 CAROL DR
SCHEPPE OOROTHY L HYGIENIST JAY KAY HI429 FOREST RO •
SCHERB GUSTAV C (BETTY J) EMP HONEYWELL HI369 MARY L RD •
SCHERER ESTELLA S H1331 MAIN ST (O) LOT 99
SCHERRER EMIL (GLADYS) RETD H2000 E BAY OR (L) LOT I17
SCHERWITSKY FREO F (MAY) RETD H5860 I50TH AV N (HR) LOT 506
SCHETTINE ELAINE MRS OFC SEC SECOND CITY NATL BANK H1626 S JEFFERSON AV
SCHETZSLE DOROTHEA MRS H15476 WAVERLY ST •
SCHEUERMEYER ROSA MRS R MEASE MANOR
SCHEUING AUG F (MARIE E) RETO H307 HARBOR VIEW LA (L) •
SCHEULEN EDW (EVELYN E) RETO H1332 S LOTUS OR (O) •
--EDW JR (NELL A) ATNOT MENOENHALL'S TEXACO SERV STA HI240 CAROL DR •
SCHEUMANN ALBERT (SUE M) RETD H215 ORANGEVIEW AV •
SCHEUNEMANN EMMA (WID ROBT) H2872 BROOKFIELD DR (L) •
SCHIAVO LEONARD V (ANTIONETTE) ASST MGR GULF AM LAND CORR H1559 MAGNOLIA DR •
--RICHD R TECH HONEYWELL R1559 MAGNOLIA DR
SCHICK ALF (ALICE E) RHYS 430 PINELLAS ST RM B HI690 ROBIN HOOD LA •
--BLANCHE (WID EDW) R308 CEDAR LA (L)
--GEO J (GLADYS) H200 N BETTY LA APT IC •
--MARTIN C (AGNES) H220 NEW RANCH TRAILER RK
--ROBT G (KATH E) ENG HONEYWELL H2385 KENT DR (L) •
--ROBT G JR STUDT R2385 KENT OR (L)
--ROBT L MECH MASSEY ANDREWS PLYMOUTH R531 KEENE RD
SCHIEDEMANTEL WALTER (ZULA) RETD H502 5TH ST (ALCOVE TRLR RK)
SCHIEEER VERNA N (WID FRED C) RETD H1204 JACKSON RD •
SCHIELE FDW F H110 N SAN REMO AV •
--WM J (GRACE E) RETO H525 S HIGHLAND AV •
SCHIER ROBT J (LEORA A) GENL MGR GENL ELEC H1630 GOLF VIEW DR (B) •
--SUSAN L STUDT R1630 GOLF VIEW OR (B)
SCHIERECK LESTER C (JUDITH A) V-RRES OE WITT FURNELL SPICER H3872 ANGLERS LA (L) •
SCHIESSL FRANK X (MARGT F) RETD HI662 N BELLEROSE DR •
SCHIFFER CLARENCE J (KATH M) RETO H222 RICHARDS AV •
SCHIFFHAUER ALBERT J (MARGT G) TECH POWELL ELECTRONICS H3227 21ST RL SW (L) •
SCHIFFMACHER JOHN J (JENNIE C) RETD H325 WILDWOOD WAY (B) •
--MURIEL M (WID DANL W) HI7I6 GOLF VIEW DR (B) •
SCHIGHTER EFFIE R225 BAY-ARISTOCRAT
SCHILDE PAUL R (SELMA) HI244 S SAN REMO AV •
SCHILDGEN FRED J (CECELIA) MACH ST CLAIR EQUIR H3256 19TH PL SW (L) •
SCHILLER FRANK S RI05 S ARCTURAS AV
SCHILLING CHESTER L (MARY R) RETD HI134 STEPHAN FOSTER DR (L) •
--ELSA HI0I2 GROVE ST

BUD'S ELECTRIC MOTOR SERVICE

FACTORY AUTHORIZED SALES and SERVICE
- Wagner Motors
- Emerson Motors
- Marathon Motors
- A.O. Smith Motors
- F & W Pumps
- Bar-Brook Fans
- U. S. Seals
- Century Electric

405 S. MISSOURI AV.
TEL. 446-3130
RES. TEL. 584-5541

Where to Buy?
Consult the Classified Business Lists In This Directory

CLEARWATER BEACH HOTEL

OPEN YEAR ROUND - COLOR TELEVISION - PRIVATE BEACH
AIR CONDITIONED ROOMS and APARTMENTS - AMERICAN and EUROPEAN PLAN

500 Mandalay Av., Clearwater Beach **Tel. 446-2354**

SCHILLING
--ERNEST E (DOROTHY E) RETD H21S1 MANGRUM DR (D) ●
--MILORED B (WID GEO) DEP COUNTY SUPVR OF REGISTRATION H1357 FAIRMONT ST ●
SCHIMETZ KATH S (WID JOHN F) H704 BROOKSIDE DR ●
SCHIMMEL ALBERT R (MARIAN) EMP HONEYWELL H2288 MC MULLEN RD (L) ●
--JOSERH J (EDITH R) RETD H30 MIDWAY ISLAND ●
--MARGT N SLS DEPT THE BATTERY MAN H19 S HERCULES AV ●
SCHIMPFF HENRY P (GERTRUDE E) DRFTSMN GULF MACHINERY H2823 ST JOHN DR ●
SCHINAULT MITCHELL A JR (THELMA C) PLMB CLWTR PLMB & APPL H418 GRANT ST (D)
SCHINDLER HARRY E (FLORENCE E) H3031 COUNTY RD 31 ●
SCHINELLER BARBARA A NURSE MORTON PLANT HOSP R1833 OAKDALE LA N
--MARYANN ASST BKPR CLWTR LNDRY R2140 CUNNINGHAM DR
--VINCENT C (MARY A) DRIVER CULLIGAN SOFT WATER H2140 CUNNINGHAM DR ●
--VINCENT E (MARGT T) POLICEMN CITY POLICE DERT H1833 OAKDALE LA N ●
SCHINK INEZ J (WID IRVIN) ASSOC EDWARDS WATERFRONT REALTY H160 BAYSIDE DR (CB) ●
SCHINNERER OLGA T (WID LUDWIG G) H1101 15TH AV NW (L) ●
SCHIPPER HENRY (HERMINA) R1011½ DREW ST
SCHIRALBACH PETER J (FRIEDA) RETD H212 LARK DR (L) ●
SCHIRENTINO ALF (JULIA) (LARGO CARD & GIFT CENTER) R TARPON SPRINGS FLA
SCHIRTZ NELLIE M (WID JOHN) R415 11TH ST NW (L)
SCHISANO CHARLES RETD H2037 TIMBER LA ●
SCHISLER DOROTHY E MRS OFC MGR HILLCREST MOBILE HOME PK R2345 GULF-TO-BAY BLVD
--RAY C (DOROTHY E) MGR HILLCREST MOBILE HOME PARK H613 HILLCREST MOBL HOME PARK
SCHLAGER ROSE (WID HERMAN) H1658 LAURA ST ●
SCHLAMP FRANK P (MARY L) H939 LAKESIDE PARK
SCHLAN A HARRY (BEATRICE I) RETD H108 HERON RD
SCHLEE GEO H (MARIE C) H516 SOUTH GATE MOBL HOME PARK
SCHLEGEL HAROLD L MACH KLING MACH & TOOL R1621 MYRTLE
--MARION G (WID NORMAN C) RETD H JASPER ST (L) LOT 19
SCHLEICHER CLAYTON P (ESTELLA A) RETD H1631 TURNER ST ●
SCHLEIGER ARTH C (MABEL) RETD H2027 DUNSTON COVE RD ●
SCHLEIMER JOHN A (MILDRED L) RAMP SERV EAL H1529 S PRESCOTT AV ●
SCHLEMAN CATHY STUDT R1345S CROFT DR (L)
--HERBERT W (DOROTHY A) LAWN SERV H1345S CROFT DR (L) ●
SCHLENKEP HARPER P STORE SUPVR OLIN MOTT TIRE CO
SCHLESSOR H109 S ARCTURAS AV ●
SCHLEUSS ANNA A (WID WM C) H916 LAKEVIEW RD ●
SCHLIE ELIZ K (WID CARL) H412 N MADISON AV ●
SCHLIESKE EUG T (MARGT L) H1920 GEORGIANNA ST (L) APT 2
SCHLITZER STEPH (MADELEINE) RETD H1409 JOEL LA ●
SCHLOH HENRY (E MARIE) CONSTN WKR KOTCHER BROS H665 PALM PL (SH) ●
SCHLONGA ELIZ T (WID RUDOLF) OFC SEC Y-B APPLIANCES H1631 SANTA BARBARA DR (D) ●
SCHLOSS IRVING E (THELMA E) RETD H2053 HARVARD AV (D) ●
SCHLOSSER RONALD T (CONSTANCE P) ENG HONEYWELL H3115 ROBERTA ST (L) ●
SCHLOTT ARTH A (LOUISE A) RETD H1637 SAN MATEO DR (D) ●
--EDITH M MRS CLK CLWTR RAMBLER R1471 SAN HELEN DR (D)
--FRANK H (EDITH M) MTCEMN CLWTR BEACH HOTEL H1471 SAN HELEN DR (D) ●
SCHLOTTER WILHELM (EMILIE S) RETD H3083 MERRILL AV ●
SCHLUMRF WM L (ANNABEL E) RETD H1621 PALOMA LA (D) ●
SCHLUTER EDW A RETD H1701 LAURIE LA (B) ●
SCHMECK JOHN A (BLANCHE E) RETD H414 UNION ST (D) ●
SCHMEDLER WM F (PAMELA) STUDT H35½ EDGEWATER DR (O)
SCHMEES THELMA C (WID HERMAN) H901 6TH AV NW (L)
SCHMEHL STUART R (JUDY) FORMN EDIN INC H1760 DOUGLAS AV (O) ●
SCHMEICHEL VIVIAN R BKPR INS CONSULTANTS-MANAGEMENT AGCY R940 EMERSON DR (O)
--WM C (BETTY) RETD H940 EMERSON DR (O) ●
SCHMELDEP GORDON E DRIVER LEE'S AMBULANCE SERV R451 DOUGLAS AV (O)
SCHMELZER EVA W (WID A E) H880 MANDALAY AV (CB) APT 324
SCHMELZLE LOUIS J (EONA H) RETD H1516 NURSERY RD ●
SCHMID SEE ALSO SCHMIDT SCHMITT SCHMITZ SMITH AND SMYTH
--ARNOLD R STUDT R625 BAY ESPLANADE (CB)
--BEVERLY J MRS H314 N SATURN AV
--CLARA A (WID CHARLES A) H316 PRINCESS ST ●
--ELSA M MRS H625 BAY ESPLANADE (CB)
--GERTRUDE L (WID HERMAN H) H629 ROANOKE ST (D) ●
--JOHN F (L MARGT) RETD H2223 LAGOON DR (D) ●
--JOSEF (MARGARETTE) H1709 LUCAS DR ●

SCHMID & LADD INC, Richard E Schmid Pres-Treas, Thomas A Hambrick Sec, Gun Shop, Gun Repair, New and Used Guns, Reloading Equipment, Components, Scopes, Ammunition, Target Shooting Supplies 14733 US Hwy 19 S, Tel 531-5159

SCHMID MARY B (WID RICHD) H400 S AURORA AV
--MATHEW J R31 ISLAND WAY
--MATHEW J MRS R31 ISLAND WAY
--NORMA J (WID VINCNT H) H308 S HIGHLAND AV ●
--NORMAN H (CORRIE M) RETD H524 6TH AV NE (L) ●
--OBT G (DONNA R) AIRLINE PILOT H238 ELLA PL ●
--RICHARD E PRES-TREAS SCHMID & LADD
SCHMIDLIN HARRY J (HATTIE E) H243 LAKESIDE PARK
SCHMIDT SEE ALSO SCHMID SCHMITT SCHMITZ SMITH AND SMYTH
--A CARL (DORIA M) ENG FAIRCHILD HILLER H45 SUNSET BAY DR (B) ●
--ADELAIDE C MRS NURSE SUNCOAST HOSP R5622 ORANGE RD N (L)
--ALF P H3734 MC KAY CREEK DR (L) ●
--ANTOINETTE D MRS RETD R1172 GLENMOOR CT
--ANTON A (D MARIE) RETD H212 S KEYSTONE DR ●
--D MARIE ASSOC WALTON REALTY R212 S KEYSTONE DR
--DAVID STUDT R45 SUNSET BAY DR (B)
--DONALD J (BETTY R) PRODUCTION CONTRL ECI H590 PINE CREST DR (L) ●
--DONNA L TCHR MILDRED HELMS ELEM SCH R622 1ST AV SW (L)
--E H (MARY H) RETD H407 N OSCEOLA AV APT 3
--EDW (MALINDA L) RETD H905 WELLINGTON DR
--EDW F (HELEN A) RETD H315 BUTTONWOOD LA (L) ●
--ELSA M (SCHMIDT ROOMING HSE) H605 MAIN ST (SH) ●
--EMIL H BX888 SOUTH WIND LA RT 2 (L) ●
--FRED W (GRACE B) H306 KERRY DR ●
--FRITZ P (EMMA A) RETD H2400 NASH ST ●
--GEO RETD H807 N FT HARRISON AV ●
--GEO A (HELEN M) H3052 MERRILL AV ●
--GEO C (MAGDALENE) RETD H1444 FAIRFIELD DR ●
--GROVER F (INA J) ENG HONEYWELL H2353 ANNA AV ●
--GUSTAV C (THERESA) H890 7TH AV NE (L) ●
--HELEN B H1223 11TH ST NW (L) ●
--HELEN M (WID JOHN H) H339 REGINA DR S (L) ●
--HENRY (CLAUDIE) RETD H2000 3D AV NE (L) LOT 71
--HERBERT F (THERESA M) RETD H2471 BRENTWOOD DR ●
--HERBERT L (BETTY J) SLSMN CLWTR LNDRY H1003 JEFFORDS ST ●
--HERMAN W (IDA H) (SCHMIDT'S ALUMINUM CASTINGS) H108 LIVE OAK LA (L) ●
--HERMAN W JR (JOANNE I) (SCHMIDT'S ALUMINUM CASTING) H3692 ORCHARD GROVE LA (L) ●
--HOWARD P (MARGERY G) RETD H2220 GRANGER DR ●
--IRVIN E (RUTH B) H343 LAKESIDE PARK
--JAMES A (DORIS E) CHEF HOLIDAY INN H1008 9TH AV NW (L)
--JOSEPH J (FREDICA S) H227 ABERDEEN ST (D) ●
--JOSEPHINE M (WID CLARENCE G) RETD H1451 VIEWTOP DR ●
--JULIUS P (JESSIE P) RETD H307 GRAHAM DR ●
--KARL (KATHLEEN) R MEASE MANOR
--LORETTA (WID HERBERT E) R1003 JEFFORDS ST
--MARGT H1430 SUNNY PARK DR
--MARJORIE O MRS SEC BUS EQUIP UNLIMITED R2409 SANTA CRUZ
--NELL S (WID EDWIN L) (BAMBOO CABANAS) H9 CAMBRIA ST (CB) ●
--NEWTON (IRENE W) H208 S HERCULES AV
--OSCAR (EDNA) RETD H3192 KEENE PARK DR (L) ●
--PATRICIA E MRS OFC SEC COUNTY ENVIRONMENTAL HEALTH R1663 SAN MATEO DR (D)
--ROBT (JOANNE M) CHEF MAAS BROS H1546 GENTRY ST ●
--ROBT J (MARIAN) H3259 SAN BERNADINO ST
SCHMIDT ROOMING HOUSE (ELSA M SCHMIDT) 605 MAIN ST (SH)
SCHMIDT RUDY (PATRICIA L) SHT MTL WKR DE WICK SHEET METALS H1519 BASS BLVD (O) ●
--RUTH J MRS H1178 GROVE ST
--SAML A (VIRGINIA D) WINTER RES H1083 MARY JANE LA (O) ●

VINDER, INC. - Realtor
HARBOR BLUFFS BRANCH
260 N. INDIAN ROCKS RD.
LARGO, FLORIDA 33540
TELEPHONE 584-2117
PHONE 442-4186
413 CLEVELAND STREET
CLEARWATER, FLORIDA 33515
DUNEDIN BRANCH
1301 BAYSHORE BOULEVARD
DUNEDIN, FLORIDA 33528
TELEPHONE 733-3134
MLS

SCHIMDT
--STEVE STUDT R45 SUNSET BAY DR (B)
--WILLARD F (WINNIE R) RETD H801 N GARDEN AV
--WM F (MARJDRIE D) PPES BUSINESS EQUIPMENT UNLIMITED INC H2409 SANTA CRUZ ST •
SCHMIDTKE ALBERT H H1016 TWIN LAKES TRAILER LODGE
SCHMIEDEL HARDLD F (VIRGINIA E) RETD H1717 LINWODD CIR •
SCHMIEDESHDFF FRED W (HAZEL I) RETD H3178 WEBLEY DR (L) •
SCHMIEDL JOSEPH (MILDRED M) RETD H2326 ARMOUR DR (D) •
SCHMIEDLE ANTHDNY G (BESSIE F) RETD H395 WERTZ DR •
SCHMITT SEE ALSO SCHMID SCHMIDT SCHMITZ SMITH AND SMYTH
--ALVERTA CLK MEASE HDSP & CLINIC R106 S MAYWOOD AV
--BERTHA R (WID ARNDLD G) H628 HILLCREST MDBL HDME PARK
--CHARLES A (ROSE C) PARKING ATNDT MAAS BROS P8895 112 WAY N (L)
--CHARLES J (ALVERTA A) MECH CITY FUEL OIL CO OF ST PETERSBURG H106 S MAYWDDD AV •
--CHERYL J STUDT R106 S MAYWDOD AV
--ELIZ B (WID GED) RETD H1504 YDUNG AV •
--JDSEPH A (ALICE M) RETD H2400 E BAY DR
--KENNETH J (MARY K) DEPT MGR J M FIELDS HI38 E DVERBRDOK ST (L) •
--MARCELLE MRS CLK MEASE HDSP & CLINIC R10495 125TH AV N (L)
--MARJORIE H MRS CLK CITY FIRE DEPT H912 MARK DR •
--ROBT RETD R501 MANDALAY AV (CB) APT D 18
--WM A (VIDA C) H1575 BRDOKSIDE BLVD (L) •
SCHMITTER BERNARD A (JDANNA) H1353 LOTUS PATH •
SCHMITZ SEE ALSD SCHMITT SCHMID SCHMIDT SMITH & SMYTH
--HULDAH H (WID CLARENCE E) H3097 RENATTA DR (BB) •
--VAL A (JULIA H) RETD H440 PDINSETTIA PD (B) •
--WM T (DELORES) ENG HDNEYWELL H2340 HARN BLVD •
SCHMOLLER J CHARLES (RUTH L) RETD H107 N SATURN AV •
SCHMONSEES JDHN (IRMGARD N) RETD H2135 COACHMAN RD •
SCHMONSES IRMA MRS SMSTRS VINCENT RADCLIFFE DECORATDRS SERV R2135 COACHMAN RD
SCHMOOK MARGUERITE (WID RDBT) H369 COLONIAL CT (D) •
SCHMORR ARTH E (MAUREEN A) OFC MGR MARY CARTER PAINTS H2369 SANTA CRUZ ST •
SCHNADT ARTH H (HELEN O) RETD H340 E PATLIN CIR (L) •
SCHNEDLER FERRIS W (CONSULED C) REG REP GOODBODY & CO HI335 INDIAN ROCKS RD (B) •
--PAMELA REG NURSE MEASE HOSP & CLINIC R35½ EDGEWATER DR
SCHNEEBERG AUGUSTA DEPT MGR ABILITIES INC R ST PETERSBURG FLA
SCHNEEBERGER WM C (LORNA B) RETD H729 BRUCE AV (CB) •
SCHNEES LEO H R901 6TH AV NW (L)
SCHNEIDER SEE ALSO SNIDER AND SNYDER
--ALFRED J (HELEN L) RETD H1437 NURSERY RD •
--ARLENE R CLK COUNTY BD PUB INSTN R1347 ULMERTON
--AUDI C (MARIE) RETD H1442 DARTMOUTH DR •
--AUGUST H (ELSIE C) RETD H1681 WOODRIDGE DR •
--BERNARD J (LYDIA M) RETD H229 HILLCREST MOBL HOME PARK
--BETH A R210 14TH AV SW (L)
SCHNEIDER BUILDING 1171 CLEVELAND ST
SCHNEIDER CAROL A NURSES AIDE SPANISH GDNS NURSING HOME R108 N CIRUS AV
--CHARLES (BEATRICE) RETD H213 TWIN D TRAILER PK
--CHERYL STUDT R2000 16TH AV SW (L)
--DIANE E STUDT R1271 11TH CT SW (L)
--EDW (FLORENCE S) MTCEMN STATLER HILTON H1347 ULMERTON RD (L) •
--ERNST R (LAURA V) (BELTDNE HEARING SERV) R2181 DRUID RD
--FREDK H (TERESA R) RETD H326 BARBARA CIR (B) •
--GEO A (VIRGINIA) PNTR H1271 11TH CT SW (L) •
--GEO E USA R1271 11TH CT SW (L)
--GEO E (MAYMIE E) RETD H616 S BETTY LA APT 2
--GEO O (FRIEDA B) RETD H1767 ASHTDN ABBEY RD •
--GERTRUDE G (WID THOS) H406 CDRDNADO DR (CB) •
--HARVEY D (HELEN A) H1290 BERTLAND WAY •
--HAZEL H DIR RELIGIOUS EDUC EPISCOPAL CH OF THE ASCENSION H214 S LINCOLN AV
--HOPE G MRS TCHR OLDSMAR ELEM SCH R2199 ACADEMY DR
--JACK F (MARY C) RETD H212 S MARS AV •
--JOHN B (LILLIAN M) RETD H112 WINDWARD ISLAND •
--MAE Y MRS ASST CASH MID COUNTY CDML BANK R2000 17TH AV SW (L)

SCHNEIDER
--MARGT A (WID CLARENCE) RETD H1124 JACKMAR PD (D) •
--MIRIAM W (WID EDW) RETD H1515 BAY SHDRE BLVD (D) APT 5
--OSCAR P (ELSIE F) RETD H1580 ELIZABETH LA •
--PETER A (ADELINE) RETD H111 PALMETTO LA (L) •
--RAYMOND C (S VALERIE) CHIRDPRACTOR 1171 CLEVELAND ST H1171 CLEVELAND ST •
--RAYMOND M (DDROTHY C) RETD H25 TOWN & CTRY MBL HM PK (L)
--REINHARD D (MINNIE I) TECH HEISE DENTAL LABY H800 HIGHLAND AV (L) APT 3
--RICHD A (MAE Y) PRES LARGD MARINE H2000 16TH AV SW (L) •
--ROBT P (NORMA L) WLDR H210 14TH AV SW (L) •
--ROBT W (HELEN A) RETD H870 LANTANA AV (CB) •
--STELLA S (WID JOHN H) H610 S BETTY LA APT 5
--VIRGINIA MRS TCHR LARGO DAY METH KINDERGARTEN R10290 122D AV (L)
--WILBUR J (JDYCE M) MTL WKR GENL ELEC H108 N CIRUS AV •
--WM (MARTHA B) H306 S AURDRA AV •
--WM G (ELEANDR) H FLEETWDDD MANOR APTS APT 4
SCHNELL ERWIN (LUCILLE I) SHOP SUPT MADSDN'S PLMB & PUMPS H214 MELDDY LA (L) •
--RONALD H ASST ATTY PINELLAS CDUNTY P ST PETERSBURG FLA
--WM J (ETHEL M) WRITER H794 TERRACE RD (D) •
SCHNEPEL ARNDLD F H1701 HARMONY DR •
--DAVID A R1701 HARMDNY DR
SCHNEPF WM W (ANNA E) H15 N ARCTURAS AV •
SCHNERR JACDB W RETD H2341 CHERYL RD (L) •
SCHNITTKER HAROLD J HLPP STD FABRICATED PRODUCTS R511 A ST
--MARIE MRS KITCHEN WKR SUNCDAST HOSP R9300 90TH AV N (L)
SCHNORR GED E (HELEN W) RETD H502 KAKUSHA MOBL PK
--LENA M (WID FRED J) H105 CRESTWOOD LA (L) •
SCHOCH DWIGHT F (MARY L) H1136 6TH ST NW (L)
--MADGEL M R968 14TH AV SW (L)
--MARY MRS CLK RETTY INC
SCHOCK EDW D (MARTHA D) H425 4TH AV NE (L) •
--ELMER RETD H427 4TH AV NE (L)
SCHODORF DTTO S (MARGT L) MECH HARRIS PDNTIAC H523 FLORIDA AV •
SCHOECK GRACE I (WID VINCENT E) RETD HI265 LITTLE JOHN LA (D) •
SCHOEFFLER FLORENCE E (WID HARRY) H1542 EWING AV •
SCHDELLES AMOS M RETD R13500 126TH AV N (L)
--CARL M (ALICE L) PHYS INDIAN ROCKS BCH FLA HI3500 126TH AV N (L) •
--KAREN J STUDT R13500 126TH AV N (L)
--ORIN W (GLADYS C) RADIO OPR ISTHMIAN LINES H1626 S EVERGREEN AV •
SCHOENFELD ETHEL MRS H1472 GROVE ST
SCHDENIAN ANN C R1650 S PRESCOTT AV
SCHOENTHALER GEO W (KATHRYN L) RETD H1361 TERRACE RD •
SCHOENTZELLER WM C HBBO MANDALAY AV (CB) APT 337
SCHOENWISSNER FRANK E (HELENE S) RETD HI500 VALENCIA ST •
SCHOEPPE MARVIN E H125 GREEN ACRES MOBL HOME PK
SCHOEPPL CARLOS B (CHARLOTTE O) ARCHT 323 SHIRLEY AV (B) H323 SHIRLEY AV (B) •
SCHOETKER GEO H (KAY E) PHYS 1012 E DRUID RD H1833 VENETIAN POINT DR •
SCHOFFNER PAUL A (ISABEL) RETD H1406 FAIRWAY DR (D) •
SCHOFIELD HAZEL N MRS MGR ANGELA BEAUTY SALON R1651 E DRUID RD
--MARIE M (WID WILFRED C) H303 CEDAR LA (L) •
--R GORDON RETD R303 CEDAR LA (L)
--S CARL (ARLENE) H1272 S KIMONA DR
SCHOFNER RILEY M (GLADYS V) H1665 W BAY DR (L)
--ROBT M (VIRGINIA M) OSTEO 1976 E BAY DR (L) H2113 S INDIAN AV (L) •
SCHOL DUANE H (SHERRYL L) ATNDT CITY SEWAGE TREATMENT PLANT H118 N KEYSTONE DR
--MARLIN L SLSMN WESTERN AUTO ASSOC STDRE R600 4TH AV N (SH)
SCHOLET LED J (ETHEL V) RETD H1512 GLADYS CIR (D) •
SCHOLL BRUCE STOCK CLK PUBLIX SUPER MKT R230 PLAZA PINES TRAILER PARK
--HDWARD F (ANNA M) RETD H1431 GLADYS CIR (D) •
--KARL F (ELSA A) H641 PDNCE DE LEON BLVD (B) •
--LILLIAN MRS CASH PUBLIX H230 PLAZA PINES TRAILER PARK
--WARREN (MARIE) RETD H202 HOLIDAY TRAILER RANCH
SCHOLLERT CARL RETD H1872 WOODELL DR (SH) •
--HENRY L (JANNET H) RETD H1449 PINE ST •

Kay's
MATERNITY AND INFANTS WEAR
Complete Line of Maternity Wear and Shower Gifts
304 N. FORT HARRISON AVE.
TEL. 442-3368

Who Sells It?
Is Answered by the Classified Business Lists in this Directory

CHESNUT & CHESNUT
The Man with the Plan
INSURORS 422 CLEVELAND PHONE 446-9125 REALTORS

SCHOLLES JAMES STUDT R1626 S EVERGREEN AV
SCHOLTZ SEE ALSO SCHULTZ SCHOLZ AND SHULTZ
--FRANK C H114 N BETTY LA ●
--FRANK J USAF R114 N BETTY LA
--MARY A MRS CLK-TYP COUNTY CIRCUIT CT CLK R1S30 S WASHINGTON ST
SCHOLZ ADALBERT J (LEE M) RETD H841 ORANGE VIEW DR (L) ●
--ERICH M (ALMA H) TELLER BANK OF CLWTR H329 15TH AV SW (L) ●
SCHOMMER ALBERT R (ALMA E) RETD H2063 N KEENE RD
--TED B (LOUISE H) TECH (PINELLAS KEY RUNCH SERV) H1750 HARMONY DR ●
SCHOMP CHESTER D (MADELINE D) RETD H112 MIDWAY ISLAND ●
SCHONFELD VALERIE G (WID ALEX) H1211C N OSCEOLA AV
SCHOOF EDW F (AURELIA J) ACCT CELOTEX CORP H2083 ATTACHE CT ●
SCHOOLEY DONALD (WILLA) ATNDT BERNIE'S 66 SERV STA H12394 114TH ST N (L) ●
--ELIZ F MRS MEAT WRAPPER SKYCREST SUPREX MKT R1325 ST THOMAS DR
--JAMES L H458 VIRGINIA ST (D) APT 3
--JOHN H JR (ELIZ F) BANK EXAM STATE H1325 ST THOMAS DR ●
--LINWOOD L (DIANE D) PLMB H12072 114TH ST N (L) ●
SCHOONDEWOERD CHARLOTTE B MRS SLS DEPT MAAS BROS R9078 SUNRISE DR (L)

SCHOONMAKER F KIERNAN (Margaret R), V-Pres and Senior Trust Officer The First National Bank of Clearwater 400 Cleveland st, Tel 442-1131, h210 Live Oak la (HBL), Tel 584-3413

--HARRY (ELEANOR H) RETD H119 LIVE OAK LA (L) ●
--JAMES C (ANN W) ENG SOU NITROGEN H2067 ATTACHE CT ●
SCHOONOVER RAY M DORIS A(H1452 TURNER ST ●
SCHOOR AUGUSTA (WID HERMAN) H12 KEYSTONE TRAILER RK (L)
SCHOPKE ELEANOR A RETD H1815 SUNSET DR ●
SCHORB LEO (IDA B) RETD H2144 CATALINA DR ●
--LOUIS J (AMANDA T) RETD H1442 JOEL LA ●
SCHOTT MAIT E (WID HENRY) R3260 8TH AV SW (L)
SCHOTTKE LYDIA E (WID ARTH R) H1729 CARLISLE ST ●
SCHOY ROBT G MGR LARRY AIMMITT BODY SHOP R ST PETERSBURG FLA
SCHRADER ANN B MRS TEST ORR GENL ELEC H130 MELODY LA (L) ●
--DENNIS (MARY) CABT MKR SPORTSCRAFT H1362 TUSCOLA RD ●
--JANE C MRS MGR LIL GENERAL STORE NO 170 R704 S KEYSTONE DR
--MARY L MRS CLK CREDIT BUR OF CLWTR (REPORTING DIR) R1362 TUSCOLA RD
--WM E (ARDELL H) RETD H522 SHORE DR (L) ●
SCHRAEDER GORDON A (FRANCES D) USA H20 S PINE CIR (B)
SCHRAFFT'S RESTAURANT & MOTOR INN HARRY MAYNARD MGR 200 N OSCEOLA AV
SCHRALLA ARNOLD L (MIRIAM G) RETD H2170 N INDIAN AV (L) ●
SCHRAM CHARLES R (VIRGINIA D) RETD H711 S LINCOLN AV APT E2
--EUG C (EVA S) RETD H612 BELTREES ST (D) ●
SCHRAMM CYRIL R (BILLIE E) H1701 MARION ST ●
--EDW R (EDYTH P) V-PRES R & S SERVICES INC H560 PALMETTO RD (B) ●
--GEO F (HILDA J) H519 LEXINGTON ST (D) ●
--THOS C (VIRGINIA H) DRAFTMN HALLDEN MACH H304 MARSHALL ST ●
SCHRANK JOHN M (JOYCE J) GARBAGE COLLR 2120 POINCIANA DR (HP) H2120 POINCIANA DR (HP) ●
SCHRATT FRANK W TV ENG WLCY H213 LARK DR (L) ●
SCHRECK ALLEN E (HELEN V) H1241 11TH CT SW (L) ●
SCHRECONGOST HAROLD O (DOROTHY L) PAYROLL ACCT H P HOOD R1218 GROVE ST
SCHREIBER DARRELL P USAF R320 ANDREA DR (L)
--GARY STUDT R320 ANDREA DR (L)
--HENRY G (MARY J) RETD H1601 ELIZABETH LA ●
--HERMAN H (ANNA A) RETD H310 ANDREA DR (L) ●
--RALPH S (NANCY) H423 SKY HARBOR MOBL ESTS
--SEE ALSO SCHRIEBER
--WESLEY A (ORAL R) (SCHREIBER'S) H501 MANDALAY AV (CB) APT C28
--WM P (LEONA D) CARRIER PO H320 ANDREA DR (L) ●
SCHREIBER'S (WESLEY A SCHREIBER) GIFTS 4SS MANDALAY AV (CB)
SCHREIMER HENRY J (MAJORIE) SLSMN MELTON ROY CO H15326 BEDFORD CIR E ●
SCHREINER EARL F (JANE P) MGR STARRETT CORP H1638 ROBIN HOOD LA ●

SCHREINER

--FRANK R (CARRIE) H218 SUNNY GROVE
--JOSEPH W (LOIS E) MACH DYNO METRIC H2473 BRENTWOOD DR ●
--LAVONA MRS H807 TURNER ST
--SHARON A STUDT R2473 BRENTWOOD DR
--WM A (MABEL G) RETD H1438 POINCIANA DR ●
SCHRELL JOHN P (MYRTLE V) H1116 SOU COMFORT MOBILE VIL
SCHREPRER AUG (LOUISE) H1187 NORWOOD AV ●
SCHRICKEL HAZEL (WID JOHN) H115 PLAZA PINES TRAILER PARK
--LILLIE N (WID OTTO) H201 FAIRMONT ST
SCHRIEBER SEE ALSO SCHREIBER
--RAUL C (ELLEN W) RETD H1446 THAMES LA ●
--WALTER W (ARLENE E) INVENTORY ANALYST HONEYWELL H1131 GLENMOOR CT ●
SCHRIER SAML (VEVA) RETD H122 TWIN D TRAILER PK
SCHROATH CAROLYN L (WID FRED) TCHR PONCE DE LEON ELEM SCH H1700 IDLE DR ●
--RICHD STUDT R1700 IDLE DR
SCHROCK FREDDIELLEN NURSE JOHN E UPLEDGER R13992 JAMAICA DR (L)
--RAYMOND G (PAULA K) H51 CARLOUEL DR (CB) ●
SCHRODER DAVID L (ALICE) LINEMN HARRIS & MC BURNEY H2275 MANOR BLVD
--DONALD M (ELSIE L) ADMN MEASE HOSP & CLINIC H1281 ST ANDREWS DR (D) ●
--GERTRUDE R MRS RETD H15597 GEORGE BLVD (HP) ●
SCHROEDER ARNOLD L (JOSEPHINE E) TOOL & DIE MKR ST PETERSBURG FLA H2608 ADRIAN AV (L) ●
--BERTHA E (WID CHARLES) RETD R1542 LINWOOD DR
--EARL M (EDNA B) SLMN GEO NIPPER APPLS H1611 S LADY MARY DR ●
--EDW E (JESSIE M) RETD H283 E OVERBROOK DR (L) ●
--ERNIE J (MABEL) H339 EMBASSY MOBL HOME PARK
--ETHEL B H518 MILWAUKEE AV (D)
--FRANK A (NORMA J) DRFTSMN RUTENBERG CONSTN H1409 RIDGE AV ●
--FRED E (FLORA E) RETD H1671 PASADENA DR (D) ●
--GEO R (ANNE) COUNCILMN TOWN OF BELLEAIR H2670 RINEHURST AV (BB) ●
--HARRY J (MILDRED) H120 N HILLCREST AV APT 3 ●
--LEE A MGR DANISH BAKERY R10825 49TH AV N
--LEONA H564 BOULEVARD TRAILER PARK
--MAUDE H (WID ARTH) RETD H2482 TRADE WINDS DR W (D) ●
--PAUL A RETD H2764 BAY WAY AV (BB) ●
--RANDOLPH STUDT R1611 S LADY MARY DR
--RAYMOND D (OLIVE J) ANALYST 220 N GLENWOOD AV H220 N GLENWOOD AV ●
--WM TCHR LARGO SR HI SCH R TARPON SPRINGS FLA
SCHROER BERTHA (WID CHARLES W) H2755 BELLE HAVEN OR RT 2 ●
--FRED (GRACE H) RETD H REAR 3485 ADRIAN AV (L) ●
--LOUIS (GLADYS B) RETD H11490 118TH PL (L) ●
SCHROETER MANFRED H (JOSIE A) MACH ABC PACKAGING H1668 RAINBOW DR ●
--ROBT H (KHARIS M) RETD H215 MEHLENBACHER RD (BB) ●
SCHROFF FRANZ J (MARY A) RETD H629 JACARANDA ST (D) ●
SCHROLL MABEL MRS H38 SILVERCREST TRAILR PK (L)
--RUTH W (WID JOHN H) H125 CLEARWATER TRAILER CT
SCHROYER ORVIS T (ALICE T) RETD H17 JEFF RD (L) ●
--THOS L (THELMA N) H809 SEVARD AV ●
SCHUBERT CARL A (LURLYNNE M) CARRIER PO H1008 LOTUS PATH ●
--DIANE DENTAL ASST ROBT C BUCKNER R1008 LOTUS PATH
--HILDA MRS OFC SEC TECHNICAL EDUC CENTER R ST PETERSBURG FLA
SCHUBRING HERBERT G (IDA A) RETD H2315 WHITMAN ST ●
SCHUCH SEE ALSO SCHUCK
--FRANK G (ANNA B) SLSMN HERBERT FIELDS REALTOR H3223 SAN BERNADINO ST ●
SCHUCHA ANDREW R RETD H78 VENTURA DR (D) ●
SCHUCHERT RALPH L (SARA J) (H 2 O CO) H2697 SUNSET POINT RD ●
SCHUCHMAN ANNIE T (WID K WM) H240 TERESA DR S (L) ●
--WM S R240 TERESA DR S (L)
SCHUCK SEE ALSO SCHUCH
--EDW L (GLADYS L) RETD H2606 DRYER AV (L) ●
--FRANK G SLSMN HERBERT R FIELDS R3223 SAN BERNARDINO ST
--FREDK H P EXEC SEC ROEBLING ESTATE H906 JASMINE WAY
--HELEN C MRS SLS DEPT MAAS BROS R118 7TH ST (B)
--JOSEPH G JR (LOIS) MTCEMN MORTON PLANT HOSP H949 INDIAN ROCKS RD (B) ●
SCHUELER CARL L (ALICE L) RETD H111 14TH AV SW (L) ●

HART-SCHAFFNER & MARX
NUNN-BUSH SHOES
512-514 Cleveland St., Clearwater
Shorts INC.
EVERYTHING FOR THE WELL DRESSED MAN
Tel. 446-5927

SCHUELLEIN JACOB J (WILMA B) RETD H1005 MAGNOLIA DR ●
SCHUESSELE MARY T (WID HARRY O) R2081 S ORUIO CIR
SCHUESSELIN ALBERT (LAURA) H902 TWIN LAKES TRAILER LODGE
SCHUETTE JOSEPH L PRES SOUTHERN DISPOSAL CORP H901 N BAYSHORE DR (SH) ●
--WALTER H (EDNA) RETD H115 NEW RANCH TRAILER PK
SCHUETZ DAVID E (BERNICE) RETD H1327 TWIN LAKES TRAILER LODGE
SCHUG EDGAR A (IRENE M) RETD H3947 SOUTH CIRCLE DR (L) ●
SCHUHRKE HERMAN H (AGNES F) RETD H1464 WOODBINE ST ●
SCHULDT CATH A MRS LOAN DEPT CITY NATL BK R1252 OAKVIEW AV
--PAUL W (CATH A) BARBER GULF TO BAY PLAZA BARBER SHOP H1252 OAKVIEW AV ●
--SUSAN STUDT R1252 OAKVIEW AV
SCHULENBERG ESTHER A (WID W ALBERT) H659 PALM BLVD (D) ●
SCHULER CLIFFORD (MARY) COOK CLWTR COUNTY CLUB H1008 SEMINOLE ST
--DONALD M (JUEL E) METEOROLOGIST US WEATHER BUR H901 SEVARD AV ●
--PAUL L (EDNA D) RETD H219 GLEN ELLEN CT
SCHULHAFER DAN LINO LARGO SENTINEL R12119 80TH AV N (L)
SCHULLER MICHL J (ELEANOR H) MEAT CTR FOOD FAIR STORES PINELLAS H2087 E DRUID RD ●
SCHULTE BERNARD J (BARBARA J) ENG HONEYWELL H1654 ALGONQUIN DR ●
--CECELIA B (WID JOHN C) OFC SEC GREATER CLWTR C OF C H1600 CARLOS AV ●
--EDNA (WID ALBERT J) H102 N MARS AV ●
--EDWIN F RETD H204 PALMETTO PD (B) ●
--FERDINAND W (CHARLOTTE P) H1464 ADMIRAL WOODSON LA ●
--FRANK F (SCHULTE STUDIO) H508½ S FT HARRISON AV
--HENRY (ELIZ B) H134 VALENCIA BLVD (L) ●
--J ERNEST (ANNA M) RETD H1401 PALOMA LA (O)
--JOHN T (MARGT M) RETD H320 S BUENA VISTA DR (O) ●
SCHULTE STUDIO (FRANK F SCHULTE) PHOTOG 508½ S FT HARRISON AV
SCHULTE WESLEY P (IDA T) RETD H1416 RIDGE AV ●
SCHULTEN ROBT A (MABEL P) RETD H2359 N OVERBROOK AV (L) ●
SCHULTES GAYLE STUDT R1251 LADY MARION LA (O)
--MAGDALINE MRS H130 GLEN ELLEN CT
--WALTER (HELEN) SLSMN TARPON SPRINGS FLA H1251 LADY MARION LA (D) ●
SCHULTHEIS CHARLES W (RUTH A) RETD H229 WAVERLY WAY
--DANL WINTER RES H501 MANDALAY AV (CB) APT G6
--EDW J (ELIZ C) H1227 JASMINE WAY ●
SCHULTZ SEE ALSO SCHOLTZ SCHOLZ AND SHULTZ
SCHULTZ A A CONSTRUCTION CO (ARNOLD A SCHULTZ) PAVING CONTR 1261 SAN CHRISTOPHER DR (D)
SCHULTZ ANNA (WID EDW) H1517 DOUGLAS AV (D) ●
--ARNOLD A (ANNIE L) (A A SCHULTZ CONSTN CO) H1605 PINEHURST RD (D) ●
--ARTH E (HANNAH E) RETD H1268 N SEDEEVA CIR ●
--CAROL OPR GENL TEL R1373 FRANKLIN ST
--CLARENCE E (LILLIAN) RETD H428 EMBASSY MOBL HOME PARK
--EDNA V (WID EDW E) H303 ELDRIDGE ST ●
--EDW A EMP GOODY SHOES DF CLEARWATER R1451 GULF TO BAY BLVD
--EDW C (MABEL O) RETD H829 TWIN LAKES TRAILER LODGE
--EDW E (MYRTLE C) USNG H818 SCOTLAND ST (D) ●
--EDWIN C (EVELYN L) PRES-TREAS PINE CREST GOLF CLUB R3241 SAN BERNARDINO ST
--ELAINE H BINDER MEINDERS-NOBLE PRNTG R1373 FRANKLIN ST
--EMMA G (WID MAX) H599 VINE AV (D) ●
--ERNEST (JAN M) DRIVER YELLOW CAB H607½ BAY AV
--GEO TCHR ST PATRICK SCH R SEMINOLE FLA
--GEO E (ROSEMARY L) GENL MGR TANGEN DRIVES H1528 LEVERN ST
--GEO W JR (JEAN H) REP IBEW H302 N MARS AV ●
--GEO W TCHR ST PETE JR COLLEGE P ST PETERSBURG FLA

SCHULTZ
--H GORDON (MYRTLE A) RETD H3294 HARBOR LAKE DR (L) ●
--HAROLD H (MILDRED G) RETD H2019 JEFFERSON AV (O) ●
--HAROLD L H501 LAKESIDE PARK
--HARRY A (KATH) RETD H2234 N EUCLID CIR ●
--HARRY W H1331 MAIN ST (D) LOT 136
--HERMAN H (OTTILIE H) SCH GUARD CITY POLICE DEPT H1511 ORANGE ST ●
--IRWIN W (HILDA P) RETD H1122 GLENMOOR CT ●
--JAMES S (LORRAINE) H1271 FLUSHING AV ●
--JOHN M (LORETTA G) (BEACH FIVE & TEN) H409 MANDALAY AV (CB) ●
--JOHN T (TEDDY J) METER RDR FLA PWR H1447 TURNER ST ●
--JOSEPH G (MARIE A) (BEACH FIVE & TEN) H407 MANDALAY AV (CB) ●
--JOSEPH J (VIRGINIA) RETD H612 OSCEOLA RD (B) ●
--KARL (H JANEANE) BOAT CAPT DIXIE QUEEN H1520 S BETTY LA ●
--KARL H (THERESA K) MGR SUNNY GROVE
--LAWRENCE R STUDT R1528 LEVERN ST
--LOUISE P MRS TCHR ANONA ELEM SCH R INDIAN ROCKS BEACH FLA
--MADELINE C (WID GUST) H211 S KEYSTONE DR
--MARY P MRS R MEASE MANOR
--MELVIN F (EILEEN M) (FASNACHT & SCHULTZ) H1763 RAGLAND CT ●
--NORMAN C (MARTHA) HB17 S BETTY LA ●
--ORLAND E (MARY C) RETD H1155 TAYLOR AV (D) ●
--OTTO (DOROTHY) RETD H238 7TH AV NE (L)
--REGINALD C (LORETTA H) (SCHULTZ MOBILE HOME SERV) H15473 BEDFORD CIR W ●
--REINHOLD W (JEAN H) SWTCHMN FLA PWR H2136 RIVIERA DR ●
--ROSE M (WID JOHN M) R1400 RIDGE AV
--SUSAN TCHR CLWTR SPL EDUC CENTER R1966 MC KINLEY ST
--VIRGINIA DIETARY WKR MEASE HOSP & CLINIC R908 BECKETT ST
--WALTER A (ELEANOR M) ROOFER ADVANCE ROOFING H1373 FRANKLIN ST ●
--WALTER O (CAROL A) RETD H1484 GLADYS CIR (O) ●
--WM MGR FARM STORES
--WM C (MARY L) CARRIER PO H1565 TUSCOLA RD ●
--WM E (GLADYS B) RETD H1445 HARBOR HILLS DR (L) ●
--WM H (ELSIE M) RETD H1404 TEMPLE ST ●
SCHULZ BELLE R813 9TH AV NW (L)
--CARLA CHKR CLWTR LNDRY R KAPOK TRAILER PK LOT 112
--FRED B (OLIVE M) RETD H1569 CAMBRIDGE DR ●
--H ERNEST RETD HB26 30 AV NW (L) ●
--HARRY F (EMMA L) RETD H2009 LAKE CITRUS DR ●
--IRENE L (WID HERMAN A) H943 EMERSON DR (D)
--PAUL A (JACQUELYN) ADMN ASST HONEYWELL H1827 OAK PARK DR S ●
--PEARL R813 9TH AV NW (L)
--WILLIAM E (MARGT H) RETD H1429 MORROW DR ●
SCHULZE THEO G (MARIE E) H214B UNIVERSITY CT ●
SCHUMACHER ARNO (TESSIE) H179 SUNNY GROVE
--HELENE MRS H415 ISLAND WAY APT 2
--JERRY E STUDT R2220 N INDIAN AV (L)
--JOHN A (MARY J) H2330 WATROUS DR (D) ●
--JOHN W (MYRTLE P) DEPT MGR GENL ELEC H2220 N INDIAN AV (L) ●
--KENNETH M (WILMA M) CAPT MKP MORGAN YACHT H1869 SOUTHWOOD LA ●
--PHILIP (FLORENCE M) RETD H22 ORANGEVIEW AV ●
--SANDRA J MRS NURSE SUNCOAST HOSP R GEORGIANNA ST (L)
--WALTER C (SANDRA) DEP COUNTY SHERIFF H1930 GEORGIANNA ST (L) APT 12
SCHUMANN RICHD P (JULIE) PURCH AGT H1818 CARDINAL DR ●
SCHUNEMANN HARTMUT A (ZOE) STUDT H2126 UNIVERSITY CT
SCHUPBACH ISABEL K MRS H2282 GULF-TO-BAY BLVD
SCHUPP RUTH A (WID VAL P) H702 ROANOKE ST (D) ●
SCHURECHT CHARLES L (DARLENE C) SLSMN SNAPON TOOL H1700 AUDREY DR ●
--CHARLES W USAF P1700 AUDREY DR

Cold Storage Vaults
SINCE 1912
clearwater laundry & cleaners
601 GRAND CENTRAL ST.

United Delco
AUTO ELECTRIC
ELECTRIC AUTO-LITE SERVICE
115 S. GREENWOOD AVE., CLEARWATER
TEL. 446-3061

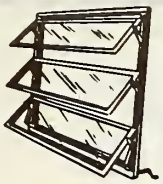

Clearwater Window & Specialty Co., Inc.

ALUMINUM AWNING WINDOWS

STORE FRONTS

MIRRORS BATH ENCLOSURES

SLIDING GLASS DOORS

WINDOW REPAIRS

205 N. GARDEN AV.

P. O. Box 1206 Clearwater

PHONE 446-8365

GEO. H. HARBISON, Pres. MANLEY M. MALLETT, Sec. - Treas.

GEO. H. HARBISON, Inc. *Realtor*

1203 S Fort Harrison Av. Clearwater Phones 446-1346 and 446-8698

MULTIPLE LISTING SERVICE mls COOPERATIVE REAL ESTATE SALES

SCHURECHT

--DARLENE C MRS SLS DEPT MAAS BROS R1700 AUDREY DR
SCHURING LAWRENCE W (MYRTLE M) MGR A&P FOOD STORES H1573 LEVERN ST ●
SCHURR HAROLD J (ELSIE) RETD H MAIN ST (D) LOT 120
SCHUSTER ANNA M (WID JOSEPH) RETD H1415 LEMON ST ●
--CHARLES (LOREEN) RETD H2539 NURSERY RD
--CHARLES E INSP COUNTY BLDG DEPT R2139 POINCIANA DR
--DONALD K USAF R1415 LEMON ST
--FRANK A (ZENITH M) PROGRAMMER BANK OF CLWTR H17379 OVERBROOK AV
--GUSTAV (KATIE S) H1803 APACHE TRAIL ●
--HERMANN N JR CARRIER CLWTR SUN P715 PATTERSON ST
--JOSEPH (MARY) RETD H1208 MAGNOLIA DR ●
--LOUIS E (CECELIA M) TECH AERSONIC H1943 CARLOS AV ●
--ZENITH M MRS CASH GENL FINANCE LOAN R1739 OVERBROOK ST
SCHUTE ARTH B (BABETTE R) H12497 137TH ST N (L) ●
SCHUTT ROBT M (MARY M) TCHR KENNEDY JR HIGH SCH H2244 GLENMOOR RD N ●
SCHUTTER JUNE MRS TELLER THIRD CITY NATL BK R237 WAVERLY WAY
--WM V (JUNE E) SLSMN H207 WAVERLY WAY
SCHUTZ BETTY J MRS OFC SEC Y M C A R1600 PALMWOOD DR
--THEO G (BETTY V) ENG HONEYWELL H1600 PALMWOOD DR
SCHUTZENDORF DUDLEY STUDT R1576 FAULDS RD W
--GILBERT H (ALICE) (BEACH HDW) H1576 FAULDS RD W ●
SCHUYLER J MRS H1910 DOLPHIN DR (L) ●
SCHWAB DOROTHY A MRS BKPR CROWN & MC CRILLUS R FLEETWOOD MANOR APTS BLDG 23 APT 6
SCHWAB EDITH (MRS EDITH C SCHWAB) FASHIONS 1007 N FT HARRISON AV
SCHWAB EDITH C MRS (EDITH SCHWAB FASHIONS) H1007 N FT HARRISON AV APT 9 ●
--G WARREN (MILDRED G) SLSMN H1152 NELSON ST (D) ●
--HAROLD E (ANN L) H339 LAKESIDE PARK
--JAMES B (DOROTHY A) SLSMN JACK RANSOM AGCY H FLEETWOOD MANOR APTS APT 6
--LOUISE H MRS H BAYVIEW GARDENS APT 628
--MURIEL B (WID LEWIS M) H2025 KENMORE DR ●
--RAYMOND D (GERTRUDE P) RETD H2016 WOODWARD AV (D) ●
--ROBT F (HELENE B) H1721 CARLISLE ST ●
SCHWABE CARL F (JEANETTE M) CARP H5710 150TH AV N (HP) ●
SCHWAE P K (EDITH) HB80 MANDALAY AV (CB) APT 502
SCHWAKE M RUTH (WID WM) H312 LAKESIDE PARK
SCHWALB EDITH MRS V-PRES VOGUE INTERIORS
--WM H (MARGT A) RETD H2278 EDYTHE DR (D) ●
SCHWALM GEO L HB80 MANDALAY AV (CB) APT 333
SCHWAN LAURINE W (WID ERNEST H) H970 BAY ESPLANADE (CB) ●
SCHWANK BARBARA J H410 HAVEN ST APT 6
SCHWANTES CLARENCE F (VIOLA) RETD H215 CLEARWATER TRAILER CT
SCHWAPPACH MARY L STUDT R2219 GLENMOOR RD S
--URBAN H (VALERIA S) ENG HONEYWELL H2219 GLENMOOR RD S ●
SCHWARK OTTO W (VALARIE M) H612 WILKIE ST (D) ●
SCHWARTZ SEE ALSO SCHWARZ AND SCHWARZE
--CLETUS E (DOLORES A) H11 S PINE CIR (B) ●
--ERVIN (LEE S) PURCH AGT AEROSONIC INC H1304 S DUNCAN AV ●
--FRANCIS R (SARA E) RETD H1354 FASTFIELD DR ●
--FRANK STUDT R1304 S DUNCAN AV
--FRED R (ALICE D) H1043 ELDORADO AV (CB) ●
--HERBERT C (CECELIA S) PRES SCHWARTZ CONSTRUCTION INC H904 S SAN REMO AV ●
--J BRADFORD STUDT R11 S PINE CIR (B)
--JON STUDT R1304 S DUNCAN AV
--MABEL (WID CRAIG) H FLEETWOOD MANOR APTS APT 11
--MARY C STUDT R11 S PINE CIR (B)
--MINNIE G (WID ALBERT) R408 S GLENWOOD AV
--RICHD T STUDT R11 S PINE CIR (B)
--ZELMA MRS H85 TOWN & CTRY MBL HM PK (L)
SCHWARTZBEK JOHN T (JANET L) ORTHODONTIST 501 LINCOLN AV H480 ALTHEA RD (B) ●
SCHWARZ SEE ALSO SCHWARZ AND SCHWARTZE

SCHWARZ

--CATHY A STUDT R789 TERRACE PD (D)
--CLARENCE G (FLORENCE H) RETD H300 S ARCTURAS AV ●
--EDW W (MURIEL E) SLSMN POWERS OLDSMOBILE H408 S GLENWOOD AV ●
--ELSIE A (WID CLARENCE E) H1571 E BELLEROSE DR ●
--EMILY L MRS CASH GRANT'S R1430 N HIGHLAND AV
--HENRY F (CLAIRE) ATNDT MAAS BROS R8872 112TH WAY N (L)
--HERBERT (IDA) RETD H6 REDFERN TRAILER PK (L)
--JOHN N (NANCY L) SLS MGR TIFFANY TILE H2965 ROBERTA ST (L) ●
--JULIUS A (LOUISA E) (ARCO GROVE) H1727 SEMINOLE BLVD (L) ●
--MURIEL E MRS OFC SEC 1ST FED SAV & LN ASSN R408 S GLENWOOD AV
--WM (HENNY J) TAILOR WEBB'S OF CLWTR H908 13TH AV NW (L) ●
--WM C (EMILY L) OPR CITY SEWAGE TREATMENT PLANT H1430 N HIGHLAND AV ●
SCHWARZE AUG F (MARGT L) RETD H1535 LEVERN ST ●
SCHWARZKOPF AMANDA R (WID HERMAN F) H1121 DREW ST ●
--JOSEPH F (MARTHA B) RETD H1040 FOUNTAINHEAD DR (L) ●
--PHILLIP A STUDT USMC R1331 SAGE DR (D)
SCHWAUB ALBERT WINTER RES H37 TRAILER CITY
SCHWAVEROW HARRY (HILDA) RETD H71 E GROSSE POINT DR (L) ●
SCHWEBACH PAUL (SUE) RETD H910 HILLCREST MOBL HOME PARK
SCHWED ADAM (FLORENCE E) H423 BROADWAY (D) ●
SCHWEICKERT JOSEPH (ANNA M) H3116 KAREN AV (L) ●
SCHWEIGEL EDITH R2067 GREENBRIAR BLVD
--FRED N (MARGT L) SLSMN H1719 SANTA BARBARA DR (D) ●
--HARRY J (JOHANNA) RETD H2067 GREENBRIAR BLVD ●
--LAURA STUDT P1719 SANTA BARBARA DR (D)
--MARION N (WID FREDK C) H108 MIRA VISTA DR (D) ●
SCHWEIGER CHARLES V (MARGT) H227 LAKE RD ●
SCHWEIKERT ARTH (GERALDINE) LANDSCAPER H1956 WHITNEY RD
SCHWEITZER GUSTAVE RETD R1756 PENNY LA
--MARGT C RETD R1756 PENNY LA
--ORLAN F (CORA) RETD H400 SKY HARBOR MOBL ESTS
--W L EMP PO H2164 COACHMAN RD ●
SCHWEIZER HARRY L (STELLA M) RETD H1727 ESTELLE DR ●
SCHWENCK BERENICE P MPS SLSWN GEO W SCHWENCK R1569 BROOKSIDE BLVD (L)
--G FREDK STUDT USA R1569 BROOKSIDE BLVD (L)
--GEO W (BERNICE) REAL EST 2626 W BAY DR (L) H1569 BROOKSIDE BLVD (L) ●
--PRICE W STUDT R1569 BROOKSIDE BLVD (L)
SCHWENDER W J (JO ANNE) UPHOL DELUXE SEAT COVER CENTER R1679 SAN MATEO (D)
SCHWENINGER HELEN A H600 ORANGEWOOD DR (D)
--JOHN C (SARAH L) H1318 MILTON ST ●
SCHWENK KARL F (RUTH) RETD H3180 HUNTINGTON DR N (L) ●
SCHWENKLER EVELYN D MRS OFC SEC CENTURY AWNING R2238 ROSE LA
SCHWERIAN JACK (MIDGE) TICKET AGT NATL AIR LINES H3123 ROBERTA ST (L) ●
SCHWERTFAGER GEO C (EDNA E) RETD H1437 JOEL LA ●
SCHWERTZER JOSERH P (EDNA M) RETD H1414 BARRY ST ●
SCHWETZ GERTRUDE G (WID JOHN) ORGANIST FIRST CH OF CHRIST SCIENTIST H1855 STEVENSON AV ●
SCHWILING R H (DOROTHY J) RETD H110 MEADOW LARK LA RT 27 ●
SCHWIND BARBARA R109 S HERCULES AV
--LEO A (HELEN F) RETD H805 NORMANDY RD
--NAN H109 S HERCULES AV

SCHWOBILT CLOTHES (Schwob Manufacturing Co), James A Meadows Jr Mgr, Men's Clothing and Furnishings, "Schwobilt Suits The South," Searstown Shopping Center 1289 S Missouri av, Tel 442-0908

SCIARRETTA ANTHONY (SHIRLEY M) MASON H12764 HIBISCUS RD (L) ●
SCIMENS LOUIS (ANN B) BOAT CHARTERING CLEARWATER MARINA (CB) H405 ISLAND WAY APT 6 ●

CLEARWATER SUN

PUBLISHED AFTERNOONS and SUNDAY MORNING

301 S. Myrtle Ave. Clearwater Phone 446-7131

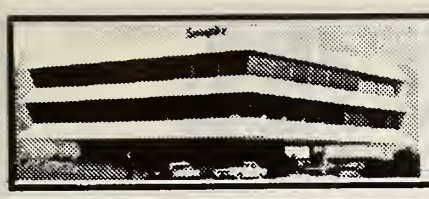

Seaspire RESTAURANT

Dining Over The Bay
With A View of The Gulf

217 Windward Passage, Clearwater

442-7274

SCIRVIN DALE SHDP FORMN DAVENPDRT KITCHENS R ST PETERSBURG FLA
SCL RR ALTDN B CHIPLEY AGT FRT STA OFC 206 S EAST AV
SCL RR ALTDN B CHIPLEY STA AGT PASS STA 6S7 COURT ST
SCNEDER ELMER (LUCILE L) RETD H17IS MEREDITH LA (B) ●
SCOBBIE ROBT (MARGERY) SLSMN EARL A BROWN VDLKSWAGEN H1398 S HILLCREST AV ●
SCDCA KENNETH OFC CLK MAC DILL FIELD H1048 20TH ST SW (L) ●
SCOCDA ELIZ CLK BELLEAIR ELEM SCH R1048 20TH ST SW (L)
SCOFIELD DONALD D (MITTIE A) LINEMN FLA PWR R PALM HARBDR FLA
--ELISE B (WID JOE W) H1128 DREW ST ●
--IRA F (CLARA) RETD H BX756 US HWY 19 N
SCOGGINS GDLF SUPPLY CARLTON B WALLER MGR 1170 NE CLEVELAND ST
SCOGGINS VADA (VADA E) DEPT MGR SULLIVAN & KING ENTERPRISES R PALM HAR8DR FLA
SCDLES MERLE R (BETTY M) (SCOLES SUNOCO & TIRE SERV) R PALM HARBOR FLA
SCDLES SUNOCD & TIRE SERVICE (MERLE R SCOLES) 14S45 66TH ST N
SCDON JULIA MRS H BX7S6 US HWY 19 N
SCOPDNI LUIGI (DLGA F) H1688 N BELLEROSE DR
SCORSE HARRY W H426 SKY HARBDR MDBL ESTS
SCDTCH LASSIE LAUNDROMAT (JEANNETTE G HENPY) 2013 GULF-TO-BAY 8LVD
SCDTT AGNES R (WID NORMAN F) H22 WINSTON DR (B) ●
--ALBERT HS N NEPTUNE AV ●
--ALBERT W (ALICE J) EMP B B FIRE DEPT H3022 LOS GATOS DR (BB) ●
--ANNA B MRS H BAYVIEW GARDENS APT 21D
SCOTT APARTMENTS & MDTEL (RDBT P SCDTT) I2S BRIGHTWATER DR (CB)
SCDTT ARCHIE (MARGT A) CA8T MKR H134I BRDWNING ST ●
--ARNDLO (PINKIE) RETD H2400 STATE RD S80 LOT 4S
--ARTH (MARTHA P) RETO H32S MIDWAY ISLAND ●
--ARTH N (VEDA) H2S2 BOULEVARD TRAILER PARK
--AUSTIN A (WALLY B) RETO H119 HARBOR VIEW LA (L) ●
--BERNARD (BETTY) WAITER H D CAFETERIA R ST PETERSBURG FLA
--BOYD E (RUBY M) RETD HI679 WILDWODD RD ●
--BURDETTE R (DDRIS N) H819 HILLCREST MOBL HOME PARK
--CHARLES (ALICE F) HI611 CAROINAL DR (D) ●
--CHARLES SLSMN BORDEN'S DAIRY H308 ENGMAN ST
--CHARLES P (ODRIS I) RETD H2281 CURTIS DR S ●
--CHARLES W (MARTHA) ENP COUNTY DISPOSAL PLANT H1912 WHITNEY RD ●
--CLARA F (WID SAML) R70S FOREST PKWY (L)
--CLARENCE M (RUTH) H1001 14TH AV NW (L) ●
--CLARENCE W (NELLE M) RETD H323 N MISSDURI AV ●
--CLIFFORD C (MARIE L) CDNCESSIONAIR H1029 11TH AV NW (L) ●
--CLYDE J (CAROL S) TECH AEROSDNIC H433 EASTVIEW RD (L) ●
--DAVE S (OSSIE) LAB PINELLAS NURSERY R1127 MARSHALL ST
--DONALD C (OIXIE G) ENG SPERRY RAND H977 LAKEWODO DR (D) ●
--DDNALD E (ETHEL M) RETO H424 HERON RD
--EARLY C (ANN R) PRES FASHIDN CLNS INC H1236 PINEVIEW AV ●
--EARLYNE K MRS NURSE MEASE HOSP & CLINIC R2012 CROYDON DR
--ELIZ STUDT R114 13TH AV N (SH)
--ELIZ A STOCK RM WKR PENNEY'S R702 SPRUCE AV
--EMMA S H508½A JASMINE WAY
--ESTHER A MRS V-PRES FASHIDN CLNS INC R1236 PINEVIEW AV
--EVA (WID SIMON) MAID HI446 OAK ST (L) ●
--FRANK N (OLIVE) RETD H BAYVIEW GARDENS APT 13F
--FRED (MANDY) LANDSCAPER H1003 CARLTON ST ●
--GARY P STUDT R13471 CROFT DR (L)
--GED FDRMN LARRY DIMMITT INC R PALM HARBOR FLA
--GEO P (JERRY) (SUNNY HEIGHTS TRAILER PK) H114 13TH AV N (SH)

SCOTT

--GED W (EDNA L) RETD H29 7TH AV SE (L) ●
--HARRY (BEPTHA) H313 30 ST (ALCDVE TRLR PK)
--HELEN O (WID J B) H2665 GULF-TO-BAY BLVD APT G3 ●
--HELEN R H84S IOTH ST NW (L)
--HENRY C (ETHEL L) RETD H31S HICKORY LA (L) ●
--HUGH C (MARY A) RETO H2200 LIMPET LA (L) ●
--INOIA A TCHR PALMETTO ELEM SCH H1062 ODUGLAS AV (D) ●
--JAMES (AMY G) LAB SAL H4IS ELM AV (SH) ●
--JAMES A (BETTY) LAB HI209 PENNSYLVANIA AV
--JAMES B (LILLIAN) RETD H2247 KERSEY RO ●
--JAMES L (ALAMETA F) USAF H923 PHYLLIS AV (L) ●
--JAMES R (NANCY J) (SCOTT'S CUSTOM CLNS) R1369 HILL DR (L)
--JOE (ELIZ A) PDRTER STONE BUICK H702 SPRUCE AV
--JOHN SLS MGR EARL A 8PDWN VOLKSWGN R SEMINDLE FLA
--JOHN W (CLYDE M) PRSR QUALITY CLNS H708 SEMINDLE ST ●
--JOHN W (BETTY L) CAPT TRINIOAD CORR H1220 NELSON AV ●
--JOHN W H709 N FT HARRISDN AV APT 10
--JOHN W (ELIZ A) (SCOTT'S TRAILER SERV) H1652A S CLEARWATER-LARGO RD 9
--JOSEPH (MARY E) CONCRETE WKR HI139 ENGMAN ST ●
--KENNETH E (CLARA L) RETD H12I1A N DSCEDLA AV
--L CAROLYN STUDT R1243 BRDOKSIDE DR
--LESLIE J (EVELYN K) PRES SCOTT METAL FINISHING H2019 CROYDON DR
--LOUIS G REV PASTOR MT ZION METH CH H609 ALDEN AV
--MABEL RETO R400 OSCEDBA INN
--MAXINE 8 MRS ASST CASH FIRST NATIONAL BANK OF DUNEDIN R BOX 126 OZONA FLA
--MELVIN HI10 MAIN ST (SH) APT 8
SCOTT METAL FINISHING INC 1101 SEMINDLE ST
SCOTT MICHL J (R FLORENCE) H880 MANDALAY AV (CB) APT 90S
--MILDRED H (WID CECIL) HI04 EVELYN AV ●
--MINOR (MARJORIE) RETO H2400 STATE RD 580 LOT 2S
--NELLE N (WID ROBT) R306 S ORION AV
--OBIE K (WID STILES) R8 SUPPLEE PL (P)
--DRMOND C (EDITH L) H411 EAST SHORE DR (CB) APT 6
--PATRICIA STUDT R1421 WDOD DR
--PAUL A (JESSIE L) RETD H175 S SEMINOLE BLVD (L)
--PAULINE O (WID HDMER) ASST CLK US SELECTIVE SERV BD NO 112 H16I0 E DRUID RD ●
--PEARL MRS MAID H906 BECKETT ST ●
--PEGGY J R901 CARLTDN ST
--RAY D (8ETTY) RETD H1944 PINEHURST DR ●
--RICHD E (DOROTHY M) RETD H1243 8RDOKSIDE DR ●
--RICHD E JR STUDT P1243 BRDDKSIDE DR
--RICHD S (FLORENCE) RETO H812 8TH AV NW (L) LOT 3S
--ROBT (ELSPETH T) H1012 GRDVE ST
--ROBT C FDPMN PINELLAS LBR R ST PETERSBURG FLA
--ROBT D TCHR DUNEDIN HIGHLAND JR HI R718 BAY ESPLANADE ST (CB)
--RDBT L (BETTY J) HSKRR MDRTON F PLANT HOSP H907 ENGMAN ST
--ROBT P (ELLA M) (SCDTT APTS & MOTEL) H12S BRIGHTWATER DR (CB) ●
--RUMSEY W H301 LE BEAU ST
--RUTH E MRS CLK COUNTY TAX COLLR RI001 14TH AV NW (L)
--RUTH G (WID CAPERS A) CLK FASHIDN CLNS INC H1421 WDOD DR ●
--SAM (OSSIE M) LAB H1127 MARSHALL ST ●
--STEPH R13471 CROFT DR (L)
--STEVE (GLENDA) DEPT MGR PUBLIX H35 LAMP LITER MOBILE CT (L)
--SUZANNE ASST NOLAN I GOLDSMITH R300 N BELCHER RD (L)
--TERRANCE P (BARBARA A) CDNSTN SURT H13471 CROFT DR (L) ●
--THOS (SUWANEE O) H221 MELODY LA (L) ●
--THOS A STUDT R1421 WDOD DR
--THOS A JR (SHIRLEY D CONTRACT ADMN FAIRCHILD-HILLER RI2120 CROFT DR (L)
--THOS L (HELEN K) TCHR SAFETY HARBOR JR HI H1039 FLUSHING AV ●
--THOS P (FLORENCE W) DESIGNER K WHITNEY DALZELL JR A1A H301 LE BEAU ST ●

WARDS

MONTGOMERY WARD & CO.

CLEARWATER'S FINEST ONE-STOP SHOPPING CENTER

BETTER VALUES FOR BETTER LIVING

SINCE 1872

Cleveland Plaza Shopping Center

10 S. Missouri Av.

Tel. 446-7141

PINELLAS COUNTY TITLE COMPANY

EST. 1911

"AS OLD AS PINELLAS COUNTY"

ABSTRACTS OF TITLES
TITLE INSURANCE

MEMBER OF FLORIDA LAND TITLE ASSOCIATION AND AMERICAN LAND TITLE ASSOCIATION

REPRESENTING

TITLE & TRUST COMPANY OF FLORIDA

PHONE 446-5981

641 COURT ST. CLEARWATER

Feaster Memorial Home

GEO. E. FEASTER FUNERAL DIRECTOR

"Perfection In Every Detail"

206 FIRST AVE. S.W. LARGO

PHONE 584-7681

ATON MUSIC CO.

OF CLEARWATER INC.

KEYBOARD HEADQUARTERS IN CLEARWATER

1145 North East Cleveland St.

PHONES 446-6541 and 446-9259

DAVIS — BEATTY, INC.

• BUILDING MATERIALS • HARDWARE • PAINTS • ROOFING

966-968 DOUGLAS AVE. DUNEDIN PHONE 733-3141

SCOTT
--VICTORIA P (WID WM A) H1000 E DRUID RD •
--VIOLA M (WID EARL G) FRUIT BLENDER THURSTON GROVES H718 BAY ESPLANADE (CB) •
--WALTER H BAYVIEW GARDENS APT 49D
--WALTER M (NELLIE) RETD H610 PALM AV (B) •
--WILBUR STOCK CLK READY'S MKT R OLDSMAR FLA
--WILLIS W (MARIE E) H916 TUSKAWILLA ST •
SCOTT'S CUSTOM CLEANERS (JAMES R SCOTT) 123 INDIAN ROCKS RD (L)
SCOTT'S TRAILER SERVICE (JOHN W SCOTT) 1652A S CLEARWATER-LARGO RD
SCOTTI LULA B (WID BARTHOLEMEW) RETD H2747 SUNSET BLVD (BB) ART 5
--SYLVESTER STUDT R2747 SUNSET BLVD (BB) ART 5
SCOULER A WILLARD (HILDA R) H974 BRUCE AV (CB) •
SCOURAS JOHN N (RAULINE J) AGT R E A EXPRESS H980 14TH AV S (SH) •
--PAULINE J MRS OFC SEC SAFETY HARBOR TV SHOR R980 14TH AV S (SH)
--ROBT C STUDT R980 14TH AV S (SH)
SCOUREY SIDNEY C (CAROLYN) MGR TRAINEE MINNESOTA OHIO H217 DAVID AV •
SCOVANNER NORMA E (WID LIVED C) H421 ROSERY RD (B) •
SCRAGG CHARLES W REV (REGEANIA M) RETD H901 BELLEAIR RD LOT 3
SCRAMUZZA BETHEL M (WID VINCENT M) H122 CRESTWOOD LA (L) •
SCRANTON FRANCIS J JR (LA WANDA F) SLSMN SUNSHINE BISCUIT H1570 TIMMONS TER •
SCREVEN FRANK B (LUTIE W) RETD H1556 VALENCIA ST •
SCRIBNER ALTON E (MARJORIE B) RETD H1111 SUEMAR RD (D) •
--LLOYD E (GRACE M) H1604 OTTAWA ST •
SCRIMSHER RAUL S (IDA M) RETD H4232 S HARBOR CIR (L) •
SCRIVEN EDW (MAUDE) H1010 METTO ST
SCRIVENS ANN M MAID R1631 N GREENWOOD AV
--LEVONICE MRS R1631 N GREENWOOD AV
--RAYMOND (VIOLA) YDMN BORDEN'S DAIRY H1304 N MADISON AV •
--RICHD (MINNIE L) H404 S MADISON AV •
SCRUCI GUY (ANNA M) RETD H200 S JUPITER AV •
SCRUGGS ETHLYNDE G MRS OFC SEC CLWTR REALTY R311 PALM ISLAND SE (IE)
--MARTHA R STUDT R2330 MANGRUM DR (D)
--MARY STUDT R311 PALM ISLAND SE
--MARY A (WID LEWIS R) ASST BKPR MATHER OF CLWTR H1840 OVERBROOK AV •
--RICHD G RETD H311 EDGEWATER DR (D) •
--WM B (ETHLYNDE G) USA H311 64TH ST N •
--WM R (PIERRETTE A) RETD R2330 MANGRUM DR (D) •
SCUDAMORE DONNIE R MRS CLK CHELSEA TITLE & GUARANTY R919 TUSKAWILLA ST
--GENE SERVMN ORKIN EXTERMINATING R380 8TH AV (SH)
--HOWARD (IRMA) H254 2D AV N (SH) •
--RALPH O PRODUCTION FORMN TUCKER SIGNS H433 2D ST S (SH) •
--WENDELL E SERV MN ORKIN EXTERMINATING H380 8TH AV N (SH) •
SCUDDER FRIEDEL M MRS WAITRESS SUGAR 'N SPICE SHOP H311 ELDRIDGE ST •
--PHILLIP STUDT R1629 GOLF VIEW DR (B)
SCUDERI FRANK J (SANDRA L) EMR US TREASURY DEPT H942 IRENE AV (L) •
SCULLEY MARY L MRS MAID MEASE HOSP & CLINIC R PALM HARBOR FLA
SCULLY BEULAH R (WID EARL) FTCY WKR H336 5TH ST N (SH) •
--GRANT H (ROBERTA B) RETD H960 LANTANA AV (CB) •
SCURTO MARY A (WID VINCENT) H504 VIRGINIA LA •
SCUSSELL LOUIS J (MILDRED W) RETD H1609 WILDWOOD RD •
SCUTT HELEN C (WID WALTER) H810 S CHESTER DR •
SCWALK EDITH MRS OFC SEC VOGUE INTERIORS R1354 DOROTHY DR
SEA AIR APARTMENTS-MOTEL (MRS LUCILLE H SOMMERWERCK MGR) 41 DEVON DR (CB)
SEA BREEZE COTTAGES (ANASTASIS KOTIS) MOTEL 22 BAY ESPLANADE (CB)
SEA CAPTAIN MOTEL (JOSEPH E SAMPSON) 40 DEVON DR (CB)
SEA CLOUD APARTMENT MOTEL (PATK J DOHERTY) 540 S GULF VIEW BLVD (CB)
SEA COVE MOTEL (RALPH B GOLDEN) 316 HAMDEN DR (CB)
SEA GEM MOTEL (WM T MORGAN) 343 CORONADO DR (CB)
SEA GRAPE APARTMENTS (RALPH F ALLEN) 19 IDLEWILD ST (CB)
SEA GULL APARTMENTS (MRS ANNIE L REYNOLDS MRS ELSIE R BOSCHEN) 675 MANDALAY AV (CB)
SEA GULL INN GARCIA REALTY REP 174 BRIGHTWATER DR (CB)
SEA-O-RAMA MRS LUCILLE B HARRIS CURATOR AQUARIUM 55 CAUSEWAY BLVD (CB)
SEA PINES MOTEL (LAWRENCE A WEBER) 134 BRIGHTWATER DR (CB)
SEA SHELL COFFEE SHOP (MRS JEANETTE P BROWN) 430 MANDALAY AV (CB)
SEA SHELL COTTAGES MRS GERTRUDE E FALANY MGR 430 MANDALAY AV (CB)
SEA SHELL HOTEL (JOHN S TAYLOR JR) 430 MANDALAY AV (CB)
SEA SHELL TRAILER PARK MRS GERTRUDE E FALANY 430 MANDALAY AV (CB)
SEA SIDE APARTMENTS (JOSEPH J GORMAN) 629 BAY ESPLANADE (CB)
SEA SPRAY MOTEL (JOSEPH N WEIDMAN) 331 CORONADO DR (CB)
SEA STAR APARTMENTS (LESTER C BERNARD) 326 HAMDEN DR (CB)

SEA VIEW HOTEL (Nick J and Mary N Hayes), Modern Beautifully Furnished Efficiencies and Hotel Rooms, Air Conditioned, Heated, TV Lounge, Sundeck, 30 Feet from Beach, Shopping Areas and Fishing Fleet in Walking Distance, 18-20 Bay Esplanade st (CB), Tel 446-6777 (See Page 50 Buyers' Guide)

SEABERG MAYBELLE MRS H575 N CLEARWATER-LARGO RD (L) APT 9
SEABOARD COAT LINE RAILROAD CO LAVAUGHN A BAILEY SUPERVISORAGT FRT STA 612 CLEVELAND ST
SEABOARD FINANCE CO ROBT E MILLER MGR 1164 CLEVELAND ST
SEABOARD FINANCE CO JOHN L COCK MGR 213 S GARDEN AV
SEABOARD FINANCE CO OF DUNEDIN DONALD F BROCK MGR 921 BROADWAY (D)
SEABOARD FINANCE CO RUDOLPH A MERCER MGR 1370 N MISSOURI AV (L)
SEABOL ANDREW J (FREIDA) RETD H733 BELTREES ST (D) APT 35
--BARBARA MRS OPR VAUGHN'S COIFFURE DESIGNS R1772 AUDREY AV
--FRANCES (BARBARA) BEAUTY SHOP MGR H1772 AUDREY DR •
--FRANCIS (GRACE) R359 MILWAUKEE AV (D)
--HAZEL V MRS DESIGNER KELLY'S FLOWER SHOP R MILWAUKEE AV
--KENNETH MECH PITTNEY BOWES H359 MILWAUKEE AV (D) •
SEABOLD SARA W MRS TCHR TINY TOTS PRIVATE SCH R OZONA FLA
SEABURY JOHN C (MARITA G) ASST CASH CLEARWATER BEACH BK H1437 CRESTVIEW ST •
--KAREN STUDT R1437 CRESTVIEW ST
SEABY FRANCIS (NAOMI) BOAT FINISHER ELLIE'S BOAT WKS INC R1840 STEPHENSON
SEACORD RALPH B (BERTHA C) RETD H2977 KEENE PARK DR (L) •
SEADRIFT MOTEL (CHARLES G HAGMAIER) 15424 US HWY 19 S
SEAGER E JOHN (MAY V) BLDG CONTR 18 BEL FOREST DR (L) H18 BEL-FOREST DR (L) •
--FRANK R (CARRIE A) RETD H701 8TH AV NW (L) LOT 68
--S VICTORIA STUDT R18 BEL-FOREST DR (L)
--WALTER W (ELEANOR L) H5 TOWN & CTRY MBL HM PK (L)
SEAGLE OSCAR (DOROTHY) RETD H111 BAY-ARISTOCRAT
--SANDRA EMP CLWTR SUN R111 BAY-ARISTOCRAT
SEAGO RUTH M H329 ALBERT ST (D) APT 3
SEAGREN FRIEDA RETD H1456 LEMON ST •
SEAGROVES EVERETT E (ELFRIEDA W) RETD H209 LIVE OAK LA (L) •

GEORGE P. BELLIS

There Is No Substitute For . . . QUALITY WORKMANSHIP

•

WALL COVERINGS

•

FOILS

•

MURALS and SCENICS

•

Call Before 8:00 AM or After 6:00 PM

Tel. 442-2471

•

830 TUSKAWILLA ST.

1212 CLEVELAND STREET

Homer Realty

REAL ESTATE AND GENERAL INSURANCE

Telephone 442-7187

The Power to Please!
FLORIDA POWER CORPORATION
YOUR TAX-PAYING, INVESTOR-OWNED ELECTRIC COMPANY

ELI WITT CIGAR DIVISION, HAVATAMPA CIGAR CORP.
Wholesale
Tobaccos
Drugs
Sundries
Paper Products
Vending Machines
Phone 446-5041
835 CLEVELAND COR. PROSPECT AV

SEAHOCK FLOOR COVERING DONALD J CIHAK MGR 1214 CLEVELAND ST
SEAHORSE APARTMENTS (WM H ROBERTS) 420 EAST SHORE DR (CB)
SEAL GEO (ANNA D) PNTR CONTR 507 N FORT HARRISON AV H507 N FT HARRISON AV •
--HUBERT W (HELEN L) RETD H1033 10TH AV NW (L) •
SEALES LAURA W (WID ROBT L) WINTE RES H915 BAYSIDE DR (CB)
SEALEY BILL E (EVELYN K) TCHR BUCHANAN JR HI SCH H117 N KEYSTONE DR
SEALS CORNELIUS (EMMA) BODYMN VILLAGE PAINT & BODY WORK H1779 AUDREY DR •
--CURTIS LAB COUNTY HWY DEPT H1505 S FT HARRISON AV
--DAZELLA CHKR CLWTR LNDRY R OAK PARK CT
--FLORA LNDRY WKR CLWTR LNDRY R1505 S FT HARRISON
--JAMES R12694 OAK ST (L)
--JOHN D (DORIS L) GUARD MORTON F PLANT HOSP H6 S NEPTUNE AV •
--MARGT MRS BKPR BORDEN'S DAIRY R1269 OAK ST (L)
--ROBT N (MARGT E) MASON J H BLANKENSHIP H12694 OAK ST (L) •
SEALTEST FOODS DIV NATL DAIRY PRODUCTS CORP JOSEPH P DULLIGAN MGR 2087 CALUMET ST
SEALY WM V (ROSA E) RETD H900 FOUNTAINHEAD DR (L) •
SEAMAN ELBERT C (DOROTHY C) RETD H2227 HARBOR VIEW DR (D) •
--JEANNETTE A (WID GEO E) H668 VINE AV (D) •
--PETER STUDT R5860 150TH AV N (HP) LOT 411
--VERCIAL T (FLORENCE G) ENGR CLWTR SUN H834 30 ST N (SH) •
--WM (MARY J) H150 SUNNY GROVE
SEAMANS BETTY MRS SLSWN PIERCE'S PASTRY SHOP R14380 VALENTINE DR
--SIDNEY C (ELIZ M) H14380 VALENTINE TR (L) •
SEAMER CARL T HLPR STEWART BONDED WHSE R345 N 4TH ST (SH)
SEANEY LYMAN WINTER RES H118 N MICHIGAN DR (D) •
SEARCH MARION F MRS H880 MANDALAY AV (CB) APT 934
SEARLE BLANCHE P H123 S HAINES RD LOT 118
--JANETTE B H123 S HAINES RD LOT 118
--LUCIUS H RETD R1836 DOUGLAS AV
SEARLES CATH M (WID WM) H815 MAGNOLIA DR •
SEARS AUTO SERVICE KARL H EWERTS MGR 1297 S MISSOURI AV

SEARS, ROEBUCK AND CO
R E BRADBEER, MANAGER
WM I HOLLEY, ASSISTANT MANAGER
DEPARTMENT STORE
SEARSTOWN
SHOPPING CENTER
1297 S MISSOURI AV
TELEPHONE 446-8171

SEARS TOWN BARBER SHOP (FRANK A TELLONE) 1269 S MISSOURI AV
SEARS TOWN MANAGEMENT OFFICE MRS NICKI MOORE OFC SEC 1261 S MISSOURI AV
SEARS TOWN MERCHANTS ASSOCIATION MRS NICKI MOORE BIZ ORG 1261 S MISSOURI AV
SEARS TOWN SHOPPING CENTER 1235 S MISSOURI AV
SEARSON J RUSH (KATHLEEN A) RETD H1572 WALNUT ST •
SEARSTOWN BAKE SHOP (WM M FREEMAN) 1241 S MISSOURI AV
SEARY DONALD E (BRENDA F) LATHERER H726 STREMMA RD NW (L)
SEASCAPE APARTMENTS 447 GULF VIEW BLVD (CB)
SEASE JOSEPH A (IRENE E) RETD H2024 JEFFERSON AV (D) •
SEASHOLTZ CHARLES W (BETTY R) (CHARLIE'S STEAK SALES) H888 DUMONT DR (D) •

SEASPIRE RESTAURANT (E Pete and Tom G Tragos), Restaurant and Lounge, Visit The Glamourous Dining Room Over The Bay, Enjoy The Very Best in Food and Drink With A View of the Gulf 217 Windward Passage (Island Estates), Tel 442-7274 (See Page 80 Buyers' Guide)

SEASTEDT LORA (WID PAUL E) H405 SOUTH GATE MOBL HOME PARK
SEATON DON L (NAN L) (TRAVELODGE) H711 CLEVELAND ST •
--MARIAN E MRS OFC SEC FIRST NATL BK OF CLWTR H1481 SANDY LA •
SEATS JOHN H (DOREEN) USAF R1120 MARINE ST
--MARGT J MRS NURSE SUNCOAST HOSP R INDIAN ROCKS BEACH FLA
SEATTER JOHN (JAN M) RETD H927 VICTOR HERBERT DR (L) •
SEAVER KENNETH C (FRANCES) MGR BELL BROS SHOES H604 FAIRMONT ST
SEAVEY IRVING G (DOROTHY) H1943 ALBANY DR •
--PAUL F (LOUISE B) ARTIST 922 GULF VIEW BLVD (D) H922 GULF VIEW BLVD (D) •
SEAVY FRANCIS A (NAOMI A) CABTMKR SEAVY LBR H1840 STEVENSON AV •
--GEO R JR (ELEANOR B) (SEAVY LBR) H319 ROEBLING RD N (B) •
--L E (BERNICE R) H1943 COLES RD •

SEAVY LUMBER CO (Roy E Fleming and Geo R Seavy Jr), Retail Lumber, Complete Cabinet Shop, Custom Cabinets to Any Size, Bathroom, Bookcase, Vanities, Planters, Building Supplies, Sash, Windows, Doors, Roofing Materials, Millwork 609 Pinellas st, PO Box 697, Tels 446-2434 and 446-1172

SEAY GEO W (SUE C) EMP U S GOVT H424 LOTUS PATH •
--HOWARD E (EDNA A) PRO AIRCO GOLF COURSE H195 21ST TER SE (L) •
SEBBY ARLIE H (WID MARSHALL J) CLK MAAS BROS H542 HIGHLAND AV (D) •
--MARIE H (WID JESS) H448 NORFOLK ST (D) •
SEBEK NETTIE C (WID CLAUDE T) RETD H1317 S BETTY LA •
--ROBT T (HELEN K) INSTR ST PETERSBURG JR COLLEGE H2447 NASH ST •
SEBLE TED G (M FAY) ENG HONEYWELL H4123 HARBOR HILLS DR (L)
SEBOLT LESTER W (KATHERYNE L) MGR JET SERV STA H1774 ALBEMARLE DR
SEBRING CHRISTINE J MRS TCHR ANONA ELEM SCH R10572 86TH AV N (L)
--DONALD (ALICE) RETD H122 HILLCREST MOBL HOME PARK
SECCHIARI THOS G (MARYCE G) SLSMN MONTGY WARDS H204½ AVANDA CT
SECCIA ALTA M MRS COOK TAMBAY RESTR R1263 BURMA AV
--EUG (ALTA M) ENG HERCULES OF FLA H1263 BURMA AV •
SECHREST CARSON (MAY P) RETD H50 BELLEAIR VILLAGE (L)
SECOND CHURCH OF CHRIST SCIENTIST ARTH H ROSENAU FIRST READER 100 N SAN REMO AV

SECOND CITY NATIONAL BANK OF CLEARWATER
EDWIN A BRANSON, PRESIDENT
W S ZSCHACH, VICE-PRESIDENT
HERMAN MC MURRY, VICE-PRESIDENT AND CASHIER
FULL SERVICE BANK
MEMBERS FDIC
FEDERAL RESERVE SYSTEM
1610 S MISSOURI AV
TELEPHONE 584-7155

SECOND HAND THE (MRS PAULINE M BOWES) GENL MDSE 1344 MAIN ST (D)
SECOR BERNARD (MARILYN) CARRIER P O H1895 ULMERTON RD (L) •
--DORIS W H880 MANDALAY AV (CB) APT 517
--RICHD W (MARGT) (DICK & KAY'S ECON-O-WASH) R135 ALETA DR (B)
--WALTER H (JEAN L) CONCRETE MASON (DU DROP INN) H BX791 DONEGAN RD RT 2 (L) •
SECORD LEILA D (WID EDW) H407 GEORGIA ST •
SECRETARIAL & BUSINESS SERVICES (MRS KAY C WOODWARD) TEL ANSWERING SERV 1152 CLEVELAND ST
SECRETARIAL SERVICE (MRS SONJA L SINDELL) 512 1ST AV SW (L)
SECURITY TRANSPORT CORP WM AINSWORTH MGR 727 LAKEVIEW RD
SEDELL ALBERT E (GLADYS D) RETD H178 14TH ST NW (L)

CITY CAB OF LARGO INC.
24 HOUR SERVICE
ANYWHERE ANYTIME
ALL PASSENGERS INSURED
OFFICE and TAXI STAND 101 1st ST. S. W. LARGO, FLA.
PHONE 584-1331

SULLIVAN & KING ENTERPRISES, INC.
Bonded Fruit Shippers—Gifts and Tropical Candies
Florida's Finest Taste Treats
1799 U.S. Hwy. 19 North, Tels. 726-4569 - 726-2388

SULLIVAN & KING NURSERIES
Construction Equipment Contractors—Fill—Grading—Sodding
Mowing—Complete Landscaping Service
Featuring The Tropicaire Nursery
1799 U.S. Hwy. 19 North, Tels. 726-2388 - 726-4569

Pelican Restaurant
AIR CONDITIONED
ON CLEARWATER BEACH
Fine Food — Excellent Service
LUNCHEON, DINNERS, COCKTAILS
LIQUOR STORE
"OPEN YEAR AROUND"
470-72 MANDALAY AV. (CB)
PHONE 442-3151

CLEARWATER 446-9189
Your Pinellas County Dairy Number
HOOD'S MILK
2067 CALUMET
CLEARWATER 446-9189

SEDELL
--JOHN C (EVA O) ENG GENL TEL H1468 FAIRFIELD DR ●
SEDGWICK BESSIE M H266 WASHINGTON DR (SH) ●
SEDICUN ANNE B (WID D KEITH) HS59 ORANGEWOOD DR (D) ●
SEDITA LOUIS (MAUREEN E) MATRE DE PELICAN RESTR H1432 PINE ST ●
SEDLAK PAUL (DORIS M) TCHR DUNEDIN COMPREHEN HIGH SCH H983 EMERSON DR (D) ●
SEDLAZEK FRED (ELIZ J) RETD H319 RLUMOSA DR (L) ●
SEDLOCK ALBERT W (ANNA M) PLMB GUS RLUMBING H378 21ST TER SE (L) ●
--KAREN S STUDT R378 21ST TER SE (L)
SEDRICK WAVELYN M (WID WM) HB09 WOODLEY RD ●
SEDWICK ANDREW (LAURA) WINTER RES H1141 TAYLOR AV (D) ●
--MICHL STUDT R172 DEVON DR (CB)
--SIDNEY G (ANNAJEAN B) RHYS 710 S FT HARRISON AV H172 DEVON DR (CB) ●
SEE BERTHA N MRS RETD H903 ENGMAN ST ●
--JOHN E (DOROTHY M) MECH JIM QUINLAN CHEVROLET H122 4TH AV NW (L)
SEEBACH JOHN R (BONNIE J) DEP COUNTY SHERIFF H1336 S WASHINGTON AV
SEEBEN ROBT S V-PRES MODERN LIVING CONSTN R1361 FAIRMONT
SEEDERS JESSE G SLSMN HUGHES SUP R PINELLAS PARK FLA
SEEDORF IRVIN I (SELDA C) RETD H2341 SUTTON RL ●
SEEGER CHRISTOPHER A TCHR CLWTR HI SCH R24S9 CHAUCER ST
SEELEY CLYDE (CORA) H820 TWIN LAKES TRAILER LODGE
--DOROTHY R R2106 HARBOR VIEW DR (D)
--HAROLD C (MINA M) RETD H2106 HARBOR VIEW DR (D) ●
--RUTH A (WID ALBERT) H1433 SAN JUAN CT ●
SEELING JESSIE ASST CASH LARGO BLDG INSR R700 S CLEARWATER-LARGO RD
SEELY HOWARD F (ENID H) RETD H2223 HARBOR VIEW DR (D) ●
SEENIK LILLIAN E OFC SEC MORNINGSIDE SWIM & TENNIS CLUB R1414 CLEVELAND ST ART 11
SEERY THOS F (KATH M) DRFTSMN BERNARD GREENBAUM & ASSOCS H1490 21ST ST SW (L) ●
SEESE ADA M (WID JERRY) R1159 7TH AV SW (L)
--JOSERH A (ETHEL C) H310 CRESTWOOD LA (L) ●
SEESHOLTZ E KATH H1501 CLEVELAND ST ●
SEEVERS EMMA M H (WID JULIUS E) HR15 MAIN ST (D)
--JOHN R (DOLLY M) SLSMN BORDEN'S DAIRY H1564 GENTRY ST ●
SEFERLIS MARIA (WID SPEROS) H26 KENDALL ST (CB)
SEFTON JAMES (MARGT A) RETD H2044 HARVARD AV (D) ●
--ROBT (JEAN M) RETD HS42 BAYWOOD DR S (D) ●
SEGAL MELVIN H110 MAIN ST (SH) APT 1
--SAUL S (SADIE F) RETD H144S ORANGE ST ●
SEGAR JOHN STUDT R804 CAMELLIA DR (L)
SEGER JOHN J (MARY A) ASST MGR DOMESTIC FINANCE H1406 CANTERBURY DR ●
SEGMOUR BELL E (NANA R) RETD H880 MANDALAY AV (CB) ART 343
SEHER NORMAN J DRFTSMN CLWTR ENG H801 S HERCULES AV
SEIBERT ALLEN C (ETHEL A) MECH MONTGY WARD H710 S RHOENIX AV ●
--DENNIS D BMO R710 S RHOENIX AV
--EDW G (AGNES K) H102S ELDORADO AV (CB) ●
--FRANK H (ESTHER A) HB26 WOOD ST (D) ●
--HERMAN E (PATRICIA) ENG HONEYWELL H2236 KENT DR (L) ●
--LOLA B MRS SMSTRS CARRIAGE HOUSE INTERIORS R26IS DUNCAN DR
--LYLE A (MILDRED J) H520 PONCE DE LEON BLVD (B) ●
--MARSHALL E (LOLA B) RETD H2615 DUNCAN DR (BB) ●
SEIBERTH GERALD L (SHIRLEY A) MTGE LOAN DERT RODGERS RODGERS & CUMMINGS H194 21ST TER SE (L) ●
--LARRY J (DOROTHY A) MEAT MKT MGR KWIK-CHEK H30 BELLE MEADE CIR (L) ●
SEIDEL DAVID C (BARBARA S) ENG HONEYWELL HI831 OWEN DR ●
--JOHN (CHRISTENA) RETD H10 REDFERN TRAILER RK (L)
--NORMAN R (LILLIAN E) RETD H13S9 FAIRFIELD DR ●
SEIDENATH WILHELM (FREDA) (HOFFMAN & SEIDENATH GULF SERV) H194S CORAL WAY (L) ●
SEIDERS ANNE R MRS SLSWN COLONY SHOPS OF FLA R241 N GARDEN CIR (D)
--J LESLIE (ANNE R) H241 N GARDEN CIR (D) ●
SEIDL GEO R (ERIKA B) SERV EQUIRMN H1733 THOMAS DR
SEIDNER CLYDE (MABLE) RETD H1731 APACHE TRAIL APT 2
SEIFERT EARL F (JEAN E) CONTROL ENG GENL ELEC H1366 VIEWTOP DR ●
--EARL F JR ATNDT LEE'S AMBULANCE SERV R1366 VIEWTOR DR
--ERNEST M (MAYME T) RETD H2296 HABERSHAM DR ●
--JOHN E STUDT R1366 VIEWTOP DR
--LAWRENCE B (MYRTLE E) RETD H210 REGINA DR N (L) ●
--M RAUL (ELIZ L) SLSMN DISTR FRITO-LAY H1542 SHERWOOD ST ●
SEIFFERT ELSIE K MRS H12 N VENUS AV ●
SEIG CHESTER RETD R1601 N BELLEROSE DR
--JAMES F INSTALLER GENL TEL R1601 N BELLEROSE DR
SEIGDEN OLIVER BODYMN FRANK'S GARAGE R1964 ALLARD DR
SEIGWORTH GEO W (MYRTLE R) RETD H647 VIRGINIA ST (D) ●
SEILER RAYMOND C RETD HIS3S BELLEAIR RD ●
SEILS GEO (AGNES M) RETD H2642 GULF-TO-BAY BLVD
SEIPLE ANNA G (WID LAFE L) RETD H124 NEW RANCH TRAILER PK
SEITER FREDK (EMMA) MTCEMN SECOND CH OF CHRIST SCIENTIST HI217 SHERIDAN RD ●
SEITZ CHARLES W III (JUDY) CONSTN WKR H120 ROSERY RD NE (L) ●
--EDW L (PATRICIA M) SERVMN JIM MARSHALL MOBILE HOME
--FREDK E (BERTHA) H1741 INDIAN ROCKS RD (B) ●
SEITZINGA BERT C (EMILY) H2940 W BAY DR (L) APT 8
SEIXAS ROBT A (HELEN C) REP IDEAL ROLLER & MFG H1828 AUDUBON DR ●
SEKEK ROBT N STUDT R2447 NASH ST
SELBY CAROL ASST BKPR CLWTR LNDRY R1313 TERRACE RD
--CHARLES E (CAROL A) FIREFIGHTER CITY FIRE DEPT H1313 TERRACE RD ●
--JOHN O (MADGE S) RETD H360 KEATING DR (L) ●
SELESKE EDWIN R (FLORENCE) RETD H980 STEPHAN FOSTER DR (L) ●
SELF DONALD STUDT R1636 PARKSIDE DR
--JERRY E (SANDRA A) MECH HIGHLAND SHELL SERV
--JOHNNY (LUCRETIA) CARETKR H920 7TH ST N (SH) ●
--JOSEPH PLMB JACKS PLMB CO R PALM HARBOR FLA
--JOYCE MRS FARM WKR GAY PRODUCTS H12189 MURRAY AV (L)
--LILLIAN S MRS TCHR BELLEAIR ELEM SCH H1636 PARKSIDE DR ●
SELF SERVICE SHOE STORE JOHN SOLLARS MGR 1330 N MISSOURI AV (L)
SELF WM E LAB KELLER SLS & ENG R PALM HARBOR FLA
SELFE JACK (LOUISE) DRIVER SOCIETY FOR PREVENTION OF CRUELTY TO ANIMALS H STATE RD 590 (SH)
--LOUISE CASH ST PETE JR COLLEGE R RT 2 BX 109 CLEARWATER FLA
SELINTUS PETER N (EVA G) RETD H335 ROWENA LA (D) ●
SELL MAURICE A (NELLIE T) RETD H1508 S PRESCOTT AV ●
--RALPH E ATNDT MEYERS SHELL SERV STA R1477 S FT HARRISON AV
SELLE WM J (BERTHA) RETD HI963 VIRGINIA EXTN ●
SELLECK VIRGINIA R MRS SMSTRS WEST COAST AWNING R ST PETERSBURG FLA
SELLEG LUTHER A (MYRL G) RETD H1221 NELSON ST (D) ●
SELLER ANITA M MRS (ANITA M SELLER REALTOR) R789 HIGHLAND AV

SELLERS ANITA M REALTOR (Anita M Sellers), "$ave With $ellers," Lots, Homes, Old, New and Construction, Rentals, Trades and All Types of Real Estate 789 Highland av (Largo), Tel 584-1178

SELLERS DAVID L (ANITA M) TECH SPERRY MICROWAVE H789 HIGHLAND AV (L) ●
--ELMER L RETD H398 SUNSET ACRES TRAILER PK-
--GEO G (JEAN H) SERV ENG HONEYWELL HI448 HUNTER LA ●
--GEO M (GENEVIEVE K) LINEMN GENL TEL H1747 FULTON

ASSOCIATED CREDIT BUREAUS OF AMERICA COLLECTION SERVICE DIVISION
CREDIT BUREAU CLEARWATER — COLLECTION DIVISION, INC.
HANDLING ALL TYPES OF CLAIMS — NO COLLECTION, NO CHARGE
BONDED — EFFICIENT COLLECTION SERVICE
SUITE 210 COURT SQUARE BLDG. 606 COURT ST. PHONE 442-1773
AMERICAN COLLECTORS ASSOCIATION

CLEARWATER TILE & TERRAZZO COMPANIES
Terrazzo Floors – Tile Contracting – Seamless Flooring – All Types of Resilient Flooring
"SERVING CLEARWATER FOR OVER 30 YEARS"
616 DREW ST. and A.C.L. R.R., CLEARWATER PHONE 446-8373

SELLERS
--GOLDIE M (WID GEO M) H1015 BASKIN RD (L) •
--JAMES E (JDAN E) FORMN GALT CONSTN H221 N SATURN AV •
--JEAN OFC SEC BELLEAIR ELEM SCH R1448 HUNTER LA
--KATHRYN D MRS H1718 LAKE AV •
--LEE (YVETTE) MGR RENT-IT-ALL H1327 OVERLEA ST •
--LORRAYNE STUOT R1747 FULTON AV
--MARJDRIE S (WID GLENN) H1783 HARBOR DR •
--THELMA C MRS H1818 DOUGLAS AV •
--WM SLSMN D MILLS HTG & AIR COND R10517 118TH TER N (L)
SELLIER CECIL E (MARIA J) RETD H179 15TH ST NW (L) •
--RDNALO STUOT R179 15TH ST NW (L)
SELLMAN MERRILL TCHR CLWTR SPL EDUC CENTER R ST PETERSBURG FLA
SELLDMD VICTOR (LILY) RETD H13040 ROBIN LA (L) •
SELLS GENE (ROSALIE) STUDT H223 E OVERBROOK DR (L)
SELLTITZ FRANK C (GLDRIA M) STEREDTYPER TAMPA TRIBUNE H119 LEEWARD ISLAND
SELMAN GLADYS A (WID GEO) R435 5TH ST NW (L)
--MDNROE M (CAROLYN I) SERVMN OLIVITTE-UNDERWOOD H2549 N FOREST PKWY (L)
SELNER MALCDLM M (BARBARA) (THE COPY CATS) H2473 E BAY OR •
SELPH ERMA O MRS R602 4TH AV NW (L)
--SIBEL MRS CASH PUBLIX H712½ NEW YORK ST
SELSBY HARRY SLSMN R A LEANDRI & ASSOCS R107 14TH CT (BB)
SELSER BERTHA I (WID ROY) H2116½ PALMETTD ST
--OGREATHA MAID R905 MARSHALL ST
SELTZER WM P (LINA D) H1140 MARINE ST •
SELVEN MAX (ANNE S) RETD H335 WASHINGTON DR (SH) •
SEMBACH KENNETH C (FLEANOR S) MACH KOLZ MACH & WELDING H1490 RIOGELANE RD •
SEMENIUCK A H1414 CLEVELAND ST APT 11
SEMENOK CONSTANTINE A (ETHEL E) (THE ISLANDER MOTEL APTS) H692 BAY WAY BLVD (CB) APT 1 •
SEMENTO ALFRED A (MARGT) BUYER HARTZ MOUNTAIN H1669 LEISURE OR •
SEMINDLE AWNING & SCREENING CO INC H F BRAMMER PRES T F BRAMMER V-PRES C T BRAMMER SEC-TREAS 1955 US HWY 19 S
SEMINOLE METALS INC (HARDLD F BRAMMER PRES TREVOR F BRAMMER V-PRES CHARLES T BRAMMER SEC-TREAS 1955 US HWY 19 S
SEMINDLE RIOGE CERAMICS (SATNLEY G & MRS RHFA D PALMER) 512 W BAY DR (L)

SEMINOLE SEPTIC TANK SERVICE (Harold Buckingham), Septic Tanks, Grease Traps and Drain Lines, 24 Hour Service, All Work Guaranteed, Free Estimates No Obligation 8530 Starkey rd (Seminole), Tels Clearwater 584-4446 and StPetersburg 392-1352

SEMINOLE STREFT PIFR 200 SEMINOLE ST
SEMLER FREOK (ETHEL) RETD H1504A N FT HARRISON AV
--HERMAN DISHWASHER PELICAN RESTR R470 MANOALAY AV (CB)

SEMLOW AL TELEVISION SERVICE (Albert A Semlow), Radio, Television, Hi-Fi and Stereo, Sales and Service, Our Motto is "Service By The Golden Rule," Serving Clearwater Since 1956, Our Work Guaranteed 1453 Gulf-To-Bay blvd, Tel 446-6943

SEMLDW ALBERT A (JD ANNE) (AL SEMLDW TV SERV) H1731 CARDINAL OR •
SEMONE LILLIAN COUNTYER ATNDT MORRISONS H228 MAIN ST (D) APT 3
SEMPSROTT ALBERT L REV (MARGT L) PASTOR BAY SHORE CHAPEL CH OF GOD H312 14TH AV N (SH) •
--CHARLES W (HELEN E) RETD H520 14TH AV S (SH) •
--JOHN A STUDT R855 14TH AV S (SH)
--JOHN E (CARRIE M) MGR CARPETLAND INC H855 14TH AV S (SH) •
--LINOA O DENTAL ASST KENNETH W HALL (SH) R312 14TH AV N (SH)
SENDEK JOHN P (HELEN L) RETD H963 CORVETTE DR (L) •
SENDER RONALD J (BARBARA A) ACCT HONEYWELL H1760 HARMDNY DR •
SENESAC DONALD J (LOUISE A) (ARCADE TV SERVICE) H855 BAY ESPLANADE (CB) •
--DONNA L STUDT R855 BAY ESPLANADE (CB)
SENFF JENNETTE H575 N CLEARWATER-LARGO RD (L) APT 6
SENG ALBERT (EMMA) H701 8TH AV NW (L) LDT 21
--LATTIE W (WID FORREST F) MGR LIL KING H2125 N HERCULES AV •
SENICK JOSEPH F (JACKLYN W) TECH HONEYWELL H1801 OAK PARK DR N •
SENIOR CITIZENS SERVICES INC ORMOND E LOOMIS PRES EWING M BROWN TREAS 401 S PROSPECT AV
SENISKA STANLEY A (LORRAINE A) ENG AIR PREHEATER H2944 SUNSET POINT RD •
--STEVE (MARY) RETD H826 5TH ST S (SH) •
SENKO ANOREW (BEATRICE M) MASTER PILOT A L MECHLING BARGE LINE H1014 VICTOR HERBERT DR (L) •
SENN ARTH C (ADA R) RETO H1540 LIME ST •
--NEIL R1551 LAKEVIEW RD
--ROBT M (GLEN W) RETD H2060 ATTACHE CT •
SENNERT EDW G (MAE H) RETD H2932 PINEHURST AV (BB) •
--MAX E RETD R2932 PINEHURST AV (BB)
SENNEY LOUIS J RETD H1913 RIDGEWOOD DP •
SENO JACK J TCHR FRED ASTAIRE DANCE STUDIO P ST PETERSBURG FLA
SENOKOSSOFF PRICILLA MRS CLK CLWTR MTRS R1212 BELLEVIEW BLVD
SENTOWSKI LEONARD R (MARGT E) ILLUSTRATOR HONEYWELL H1552 SEABPEEZE ST •
SENTZ DOROTHY M MRS TELLER FIRST FED SAVS & LOAN H27 VENTURA OR (D) •
--ROBT R JR (ANN E) TCHR ST PETE JR COLLEGE H1413 CARLOS AV •
SENYK S MARION (VERONICA) ARTIST HONEYWELL H814 JACARANDA DR (L) •
SEPP WM J (RUBY I) RETD H701 8TH AV NW (L) LOT 50
SEPPI GERHARD (AMEDA) R1665 W BAY DP (L)
SEPTFONDS CHARLES E JR (KAY) RETD H783 MANOR DR W (D) •
--KATHRYN REG NURSE SPANISH GDNS NURSING HOME R783 MANOR DR (D)
SERA RALPH W (BARBARA J) OPTOM 922 W BAY OP (L) H532 BLUFF VIEW DR (BB) •
SERAN HARRY (BERTHA P) RETD H2279 CAROLYN DP (D) •
SERENITY GARDENS CEMETERY 13245 INDIAN ROCKS RD (L)

SERENITY GARDENS MEMORIAL PARK INC, George L Brown Jr Pres, W A MacMillen V-Pres, Fred J Wilder Sec-Treas, Charles M Pride Sales and Public Relations Dir, Cemetery, Memorial Park, Columbarium, Mausoleum Lawn Crypt 13655 Wilcox rd (Largo), Tels 595-2914 and 595-3521 (See Page 25 Buyers' Guide)

SERFASS WALTER H (MARY G) RETD H158 6TH ST NW (L) •
SERGEANT MARGT (WID EARL) H575 N CLEARWATER-LARGO RD (L) APT 14
SERIG CHESTER L (MARGT W) CLK PO H1601 N BELLEROSE DR
--MARGT A MRS TELLER GULF TO BAY BANK & TRUST R1601 BELROSE DR
SERMOLT CHARLES P (OTILIA) PETD H2279 N TERRACE DR •
SERMON STEPHEN LAB H302½ N GARDEN AV
SERMONS EUG (SUSIE G) LAB H GREENWOOD APARTMENTS APT 4
SERRALLES MERCEDES STUDT H2570 GARY CIR (D) APT11
SERVICE BY POOLE HEATING & AIR CONDITIONING (HUGH L POOLE) 133 1ST AV SW (L)
SERVICE SHOE SHOP (CECIL D AND HENRY LOPEZ) REPRS 649 CLEVELAND ST
SERVICEMASTER MANUEL RAGANO MGR CARPET CLNS 3 S GREENWOOD AV
SERVIS CLARENCE R (CLAIRE) RETD H1280 N CHERRY BLOSSOM DR •
SERVO-TEK PRODUCTS CO INC TALMADGE W SMITH DIST MGR MARINE ELECTRONIC EQUIP 1855 GULF-TO-BAY BLVD
SESSIONS BONNIE MRS H337 7TH AV S (SH) •
--CLIFFORD H JASPER ST (L) LOT 47
--EBEN R (EDNA) HSE MGR COACHMAN-PACKING H605 14TH ST NW (L) •
--JOHNNIE M GREENSKPR EAST BAY COUNTRY CLUB R1113 AUBURN ST

ALBERT P. ROGERS Inc.
REALTOR
EXCHANGOR
•
HOMES
•
LOTS
•
RENTALS
•
BEACH PROPERTY
Business Opportunities
Office Phone
446-5091
Res. Phone
446-2924
Suite 207
Taylor Bldg.
121 N.
Osceola Ave.

Specialists In Gravel Roof Protection
New Port Richey, Fla.
1809 Craft St.
TEL. 849-6715
"A WHITE ROOF FOREVER"
HUNSINGER'S INC.
ROOF COATING SERVICE
TWO LOCATIONS
Licensed and Insured
Free Inspection
Largo, Fla.
1923 Indian Rocks Rd.
TEL. 595-3445

Wm Henry
"The Suncoast's Quality Department Store"
CENTRAL PLAZA
3100 1st AVE. S.
PHONE 894-5131
ST. PETERSBURG

GEORGE & RUSS MOBILE HOMES INC.
Sales and Service
•
Florida's Finest Selection for Every Taste and Need
•
2347 Gulf-to-Bay Blvd.
Telephones 446-6333 and 446-6397

PHONE 446-3055
JOHN S. RHODES, Jr.
FUNERAL DIRECTOR
1721 GULF-TO-BAY BLVD. CLEARWATER
PHONE 446-3055

SESSIONS
--KAREN S STUDT R605 14TH ST NW (L)
--LLOYD L (BONNIE C) HLPR WEST COAST AWNING H634A BRYANT ST
--LOLA L (WID ABNER N) RETD H1483 TIOGA AV •
--PARK T (MINNIE O) FORMN S S COACHMAN & SONS H1113 AUBURN ST •
--PATRICIA J STUDT R638 BRYANT ST
--ROBT J (VALRIE L) FIELD REP S S COACHMAN & SONS H638 BRYANT ST •
--WALLACE W INSP US AGRL DEPT R605 14TH ST NW (L)
SETCHEL HAYDEN M (HELEN A) H631 LAKESIDE PARK
SETLOCK JOHN (KATH L) RETD H2748 ADRIAN AV (L) •
SETTER CROYDON A (BERTHA) RETD H2348 WATROUS DR (O) •
SETTLE EDWIN (H JOYCE) H2864 WHITNEY RD •
--LILLIAN O MRS WAITRESS JACK'S SEAFOOD RESTR H1871 US HWY 19 S •
SEVCECH ALBERT E (EVELYN E) H1691 HARMONY DR •
--CAROLYN N R1691 HARMONY DR
SEVCH ALBERT E CANVASSER GEO WASHINGTON LIFE INS R1691 HARMAN DR
SEVEARANCE L B (LOUISE H) MECH KENNEDY & STRICKLAND H609 3D AV NE (L) •
SEVEDGE GEORGIA M (WID GEO L) R724 2D AV NE (L)
SEVEN ELEVEN FOOD STORES BLAIR H ACKLEY MGR 571 MANDALAY AV (CB)
SEVEN ELEVEN FOOD STORES JOSEPH E STOESSEL MGR 1719 DREW ST
SEVEN ELEVEN FOOD STORES DONALD THOMAS MGR 1500 CAMBRIDGE DR
SEVEN-ELEVEN FOOD STORES JAMES E ANGLEY DIST MGR DISTRICT OFCS 1298 LAKEVIEW RD
SEVEN-ELEVEN FOOD STORES VICTOR V JONES MGR 403 N CLEARWATER-LARGO RD (L)
SEVEN-ELEVEN FOOD STORES HENRY R PERKINS MGR 1427 N BETTY LA
SEVEN-ELEVEN FOOD STORES EARL MELLINGER MGR 12125 INDIAN ROCKS RD (L)
SEVEN-ELEVEN FOOD STORES ROBT L HIBBS MGR 123 INDIAN ROCKS RD (L)
SEVEN-ELEVEN FOOD STORES HARRY W EWING JR MGR GRO 1333 N HIGHLAND AV
SEVEN-ELEVEN FOOD STORES EDW CAMPOS MGR 1270 S HIGHLAND AV
SEVEN ELEVEN FOOD STORES JUDDIE DENT MGR 2009 GULF-TO-BAY BLVD
SEVEN-ELEVEN FOOD STORES FRED W GROUT MGR GROS 1601 S MISSOURI AV
SEVEN OAKS PACKAGE LIQUOR KAPOC TREE INN OPRS 924 N HAINES RD
SEVEN SEAS (JOHN PETERSON) RESTR 2086 GULF-TO-BAY BLVD
SEVEN STEERS RESTAURANT CHARLES F HAAG MGR 2516 GULF-TO-BAY BLVD
SEVENHUYSEN THEO A (ANN M) CUSTDN UNION METH CH H2101 N HERCULES AV •
SEVENTEEN SEVENTEEN KOIN KLEEN (WALTER H SHANK) SELF SERVE LNDRY 1717 DREW ST
SEVENTH-DAY ADVENTIST CH HEALTH & WELFARE CENTER 1453 LAKEVIEW RD
SEVENTH-DAY ADVENTIST CH REV D R HENDERSON PASTOR 1441 LAKEVIEW RD
SEVER DEAN R (VERA B) H729 MC GRILLUS RD (L) •
--EASON JR (JOAN) CITRUS GROWER H2697 GULF-TO-BAY BLVD •
--GARY USA R1528 STEVENSON DR
--GEO H (ELEANOR E) CLK PO H614 11TH ST NW (L) •
--HAZEL G MRS SLSWN VARIETY FAIR R1528 STEVENSON DR
--JACKSON K (FRANCELINE W) FORMN PO H882 MANOR DR S (D) •
--JAMES A (SHIRLEY S) (VARIETY FAIR) H918 W UNIVERSITY DR •
--JOHN F (KATHRYN L) SEC-TREAS-MGR SOUTH GATE MOBILE HOME PARK H2035 CROYDON DR •
--LOUISE K MRS V-PRES SOUTH GATE MOBILE HOME PK R900 US HWY 19 S
--PAUL R (ETHEL M) REAL EST 2665 GULF TO BAY BLVD APT T4 H2665 GULF-TO-BAY BLVD APT T4 •
--R IRA (LOUISE K) PRES SOUTH GATE MOBILE HOME PK H900 US HWY 19 S •

SEVER
--ROBT I JR (HAZEL G) TILE STR CLWTR TILE H1528 STEVENSON DR •
--SARAH B (WID WILBUR) EMP VANITY FAIR H1028 IROQUOIS ST
SEVERANCE CURTIS (A IRENE) (HARTMAN ELEC) H906 RINELLAS ST •
--JOHN N STUDT R1340 FRIEND ST
--JOHN P (IRENE K) DRIVER CABLE CONSTN H2769 WHITNEY RD •
--MANNING (VONCILLE V) MECH KENNEDY & STRICKLAND H1340 FRIEND ST •
--OLA G (WID HARVEY) H1530 TILLEY AV •
--VICKEY M CLK HIGH POINT SERV CENTER R1340 FRIEND ST
--W STEVE (MARGT I) CARP CURTIS & CROSS H916 GRAND CENTRAL ST •
SEVERNS MARGUERITE T (WID FRANK C) H501 MANDALAY AV (CB) APT 823
SEVERSON HARRY N H1331 MAIN ST (O) LOT 228
SEVIER TILLMAN R (EDNA F) RETD H1432 POINCIANA DR •
SEVILLE JOHN G H865 LANTANA AV (CB) •
--VIOLET A H865 LANTANA AV (CB) •
SEWARD CHARLES (NANCY L) LAB DAVID BILGORE & CO H STATE RD 590 (SH)
--CHARLES L (BEULAH M) DRIVER BILGORE CO H1305 4TH ST S (SH)
--ERNEST C (MILDRED B) RETD H12453 138TH ST N (L) •
--KENNETH (ALMA) RETD H420 LAKE RD •
--PAUL S (FRANCES) RETD H2062 GREENBRIAR BLVD •
SEWELL AARON L (DIANA R) ELECTN HAMILTON ELEC H3880 14TH AV SE (L) •
--BETTY J MRS CLK SUNCOAST HOSP R3333 19TH PL SW (L)
--FRANK W (MARY E) (SEWELL SIGNS) H2430 NASH ST •
--JAMES K (PAULINE W) POWER LINEMN H1546 TILLEY AV •
--JAMES N (BETTY J) CARRIER PO H3333 19TH PL SW (L)
--MARY E OFC SEC ST PETE JR COLLEGE R2430 NASH ST
--MARY L OPR COIFFURES BY JANE R420 RIDGE HAVEN MOBILE PK
--MICHL C USAF R2430 NASH ST
--ORAL L (VALERA L) SLSMN MAJOR REALTY H1649 FORTUNE DR •
--ORRIN (LOUISE) RETD H213 20 ST (ALCOVE TRLR PK)
--PAUL E (LELA M) MECH LOKEY MTRS H420 RIDGE HAVEN MOBILE PK
--ROBT (NELLIE) TREE SURGEON WILLIE HOLMS H1042½ N MISSOURI AV
SEWELL SIGNS (FRANK W SEWELL) 933 LAURA ST
SEWELL WESLEY (ANITA A) ENG HONEYWELL H800 ELDORADO AV (CB)
SEXSMITH DAVID R (BARBARA L) STUDT H409 CORBETT ST (B)
--F IRMA (WID ALF) H501 MANDALAY AV (CB) APT B15
SEXTON BUDDY P (SHARON) MECH H FLEETWOOD MANOR APTS APT 6
--HOBART (LORETTA K) STEAM FTR H2253 BARBARA DR •
--KENNETH J (VICTORIA S) INSP US DEPT OF AGRL H1303 SUNSET DR •
--LAURETTA K MRS TCHR BELCHER ELEM SCH R2253 BARBARA DR
--LED M (INEZ G) RETD H237 GLEN ELLEN CT
--LEROY D (MARION L) RETD H1441 SEABREEZE ST •
--MARY M SUPVR MEASE HOSP & CLINIC R PALM HARBOR FLA
--RICHD A (BEVERLY C) CITY MGR DUNEDIN H215 LOCKLIE ST (O) •
--RONALD STUDT R203 14TH ST NW (L)
--RUSSELL C STUDT R215 LOCKLIE ST (D)
--SHARON MRS BKPR MICHEL'S PHARMACIES R FLEETWOOD MANOR
--STEPH STUDT R1303 SUNSET DR
--THEO C STUDT R215 LOCKLIE ST (O)
--WM C (BEULAH A) (SEXTON'S AUTO SHOP) H701 8TH AV NW (L) LOT 29
--WM F STUDT R2253 BARBARA DR
SEXTON'S AUTO SHOP (WM C SEXTON) REPRS 1280 W BAY DR (L)
SEXTON'S AUTO USED CARS (WM C SEXTON) 1278 W BAY DR (L)

CAMPBELL PAVING CO.
General Contractors
PAVING
• EXCAVATION
• DRAINAGE
• EQUIPMENT RENTALS
TELEPHONE 446-8591
1701 N. HERCULES AV.
AT S.A.L. R.R.
CLEARWATER, FLA.

Electrical Service
McGee Electric
CONTRACTING AND REPAIRING
WIRING — FIXTURES — ELECTRIC HEATING
601 N. Myrtle Ave., Clearwater
Phone 446-9548

RADIO DISPATCHED FUEL OIL TRUCKS
CITY FUEL OIL CO.
SHELL FUEL OIL
COMMERCIAL — RESIDENTIAL
SALES — SERVICE — INSTALLATION
FRANKLIN ST. COR. S. MYRTLE AVE. CLEARWATER PHONE 446-8314

SEXTRD ANGIE B MRS H2723 COUNTY RD 50A •
SEYBOLT MARGUERITE (WID WENDELL) R2649 MDRNINGSIDE DR (C)
SEYFRIED MARCIA L MRS OFC MGR UTILITY SUP R TAMPA FLA
--RAY M (MARCIA L) (UTILITY SUP) R TAMPA FLA
SEYMOUR BARBARA STUDT R1006 ELDRIDGE ST
--CHARLES DRIVER STATE RD DEPT H709 N FT HARRISON AV APT 1
--FLORENCE L (WID GEO L) R310½ N FT HARRISON AV
--FRANK L H324 S GLENWOOD AV •
--JACK USMC R1173 GOULD ST
--JOHN L (FLDRENCE E) RETD H1858 HARMONY DR •
--WALTER C (LUCILLE A) RETD H11 BEL-FDREST DR (L) •
SFERRAZZA JOSEPH (LILLIAN A) H2065 N BETTY LA •
SFIROUDIS THOS (ANNA G) H705 YELVINGTDN AV •
SHAAR CLARA M MRS HB80 MANDALAY AV (CB) APT 435
SHACKELFDRD ADRIAN L (VESTA N) RETD H2211 GRANGER DR •
SHACKETT MAUD H MRS DIETN SUNCDAST HOSP H1022 19TH ST SW (L) •
SHACKLEFORD MEALIE (WID MITCHELL) H GREENWDDD APARTMENTS APT 4
SHACKLETON ROBT A (OLIVE) RETD H627 SOUTH GATE MOBL HOME PARK
SHACKTON MARY STUDT R1601 TURNER ST
--ROBT W TCHR LARGO SP HI SCH H1601 TURNER ST •
--ROBT W JR EMP CLWTR SUN R1601 TURNER ST
SHADD MARGT NURSES AIDE MEASE HOSP & CLINIC R1349 UNION ST
--RDBERTA NURSES AIDE MEASE HOSP & CLINIC R20B4 LANTANA ST
SHADDEAU WM A (EVELYN L) CLK A&M LIQUOR STORE H1646 WHITEWOOD DR •
SHADE CHET W (MYRTLE R) OFC MGR WILSDN ENTERPRISES H204 S BETTY LA
--ELMER R (EASTER C) RETD H2604 N FOREST PKWY (L) •
--GRACE P (WID JOHN P) (THE CEDAR APTS) H45B VIRGINIA ST (D) APT 1 •
--LEONARD A (KATH G) RETD H1029 NDKDMIS ST •
--MARION P (ROBERTA R) H311 CRESTWOOD LA (L) •
SHADER CLARENCE W H101 BDULEVARD TRAILER PARK
SHADLEY F M (MABEL D) RETD H193 BRIGHTWATER DR (CB) APT 2
SHADMAN LOUISE W MRS H1017 MOHAWK ST •
SHADOW LAWN TRAILER PARK (LEONARD W THRASHER) 24 MEADOW LARK LA RT 27
SHADRACK APARTMENTS 504 E DRUID RD
SHADY DELL TRAILER PARK (JDHN E ORTOLF) 263 1ST ST NW (L)
SHADY LANE TRAILER PARK (WM J BARBER) BX650 ROOSEVELT BLVD
SHADY OAKS POULTRY FARM (BERNARD E AND MRS AGNES J BURMEISTER) 793 DONEGAN RD RT 2 (L)
SHAFEE CHARLES H (MARY R) RETD H152 3D ST NW (L) APT 6
SHAFER SEE ALSO SCHAEFER SCHAEFFER SCHAFER SCHAFFER AND SHAFFER
--DAVID STUDT R203 CRESTWOOD LA (L)
--EARL F (HATTIE J) H29 ACACIA ST (CB) •
--ELMER H (DDROTHY J) (SHAFER REALTY) H203 CRESTWOOD LA (L) •
--EMMA I MRS CASH PUBLIX H439 DOUGLAS AV (D)
--GEO W (MINNIE R) H1519 LAKEVIEW RD •
--JAMES I (ANITA L) RETD H126B LITTLE JDHN LA (D) •
--JOHN D COUNSELOR OAK GROVE JR HI SCH R SEMINDLE FLA
SHAFER JDHN INSURANCE AGENCY (JOHN P SHAFEP) 501 S FT HARRISON AV RM 203
SHAFER JOHN P (THEODDRA S) (JOHN SHAFER INS AGCY) H22 HIBISCUS RD (B) •
--MARGT MRS R911 BEVERLY AV NW (L)
--ORVILLE D (ANNA B) RETD H15673 58TH ST N •
SHAFER REALTY (ELMER H SHAFER) 1401A CLEVELAND ST
SHAFFER ALICE D MRS ASSOC LEE L BARBEE REALTOR R2160 BELL CHEER DR
--ALMA H360 MEHLENBACHER RD (B)
--CARL G (MYRTLE) RETD H1669 DARTMOUTH ST •
--CHARLES E (RUBY M) H1277 BERMUDA ST •
--DORIS I COUNTERWN RYANS CLASSIC CLNRS R132 NORTHEAST DR (L)

SHAFFER
--DDROTHY R (WID R H) OFC SEC CHAMBER DF CDMMERCE H1442 BUGLE LA •
--EDNA H DFC CLK SUNCOAST HOSP H1259 DRIFTWDDD AV •
--GALE V (JEAN R) GAS STA MGR H132 NOPTHEAST DR (L) •

SHAFFER GLEN A (Ardis R), Largo Town Building Inspector Town Hall 225 1st av SW (L), Tel 584-8673, h211 7th av SW (L), Tel 584-7351

--HAROLD L (ASTRID M) RETD H2226 N EUCLID CIR •
--HARRY T APPRAISER COUNTY TAX ASSESSOR R ST PETERSBURG FLA
--HDMER A (ODRIS A) (PANIC LOUNGE) R236B 18TH AV SW (L)
--JAMES C (JANIE P) RETD H2368 18TH AV SW (L) •
--JAMES C JR (KAY) POLICEMN CITY PDLICE DEPT R2217 CARPRI ST
--JESSE D (ALICE O) SUPVR GENL TEL H2160 BELL CHEER DR •
--URRAY D (ZANTA W) (FRANKLIN ENG LIMITED) H116 BRIGHTWATER DR (CB) •
--VERDA WAITPESS PINE CREST GOLF CLUB R614 1ST AV NE
--VINCENT T (ISABEL M) TCHR TARPDN SPRINGS FLA H1900 N HIGHLAND AV •
SHAFFERS FRANK (LIZZIE M) DRIVER CRDDKER BLDRS SUP H412 S GREENWDDD AV
SHAHAN JOHN H (GLENNA) (BELLEAIR BLUFFS SUNDCO SERV) R14924 OLD INDIANA RD
--MICHL E (CALADESI AUTD SLS & SERV) R TARPON SPPINGS FLA
SHAHID THDS N (DIXIE A) RETD H90½ S CLEARWATER-LARGO RD (L) •
SHAILER JEAN T (WID SUMNER) H1550 S MYRTLE AV •
SHAIV GEO B (THELMA L) H410 6TH AV SW (L)
SHAKDSKI JOANN OFC SEC R934 ELDORADD AV (CB)
SHALES DDRDTHY E MRS SEC-TREAS SHALES INC R664 RICHMOND ST (D)
SHALES INC LEE J SHALES PRES MRS JACQUELINE L HENEGAR V-PRES MRS DDRDTHY E SHALES SEC-TREAS AWNINGS 1115 CLEVELAND ST
SHALES LEE V (DDROTHY) (DOUGLAS MFG) H664 RICHMOND ST (D)
SHALIMAR BUILDING (STEPH C BARBER) APTS 15 BDOTH AV
SHALIMAR LOUNGE E J FOUNTAIN MGR 1608 GULF-TO-BAY BLVD RESTR
SHALTUPSKY MYRON SLSMN BELL BRDS SHOES R1909 PINEHURST DR
SHAMBAUGH MARIDN F ASST PRIN LARGD SR HI SCH R13210 86TH AV N (L)
--VIOLA R TCHR PONCE DE LEON ELEM SCH R13210 8TH AV N (L)
SHAMBLEN ALICE L MRS OFC SEC FIRST NATL BK OF CLWTR R2000 SIDNEY ST
--ALICE L (MARIE B) EMP MONTGY WARD H FLEETWDDD MANDR APTS APT 4
SHAMRDCK APARTMENTS 600 CYPRUS AV (CB)
SHAMRDCK SERVICE STATION EARL B RASBERRY MGR 1465 S FT HARRISON AV
SHANAHAN CATH I (WID CORNELIUS) H1039 SUNNYDALE DR •
--MARGT E (WID PAUL) PETD R3024 RENATTA DR (BB)
--MAURICE W RETD H405 ISLAND WAY APT 21
SHANBERGER MARK E (SARA L) RETD H1847 MAGNOLIA DR •
SHANE GERTRUDE Z (WID DAVID) H15 S CDMET AV •
SHANELY GRANT T (MARION G) RETD H1658 RAINBOW DR •
SHANER J RUDDLPH RETD H905 NICHOLSON ST •
SHANGRI LA APARTMENTS 250 RDSERY RD NW (L)
SHANGRI-LA MDBILE HOME PARK (KENNETH D SAUDER) 249 JASPER ST (L)
SHANGRDW CLAYTDN C PETD H730 GERSHWIN DR (L) •
SHANK CHARLES F (VILMA B) TCHR KENNEDY JR HIGH SCH H765 MANDALAY AV (CB) •
--ELIZ M (WID ESSLER H) RETD H1362 YOUNG AV •
--EUG C (JUDITH L) GROUP LEADER HONEYWELL H1929 BYRAM DR •
--WALTER H (LEONA) COIN LNDRY REPR H1508 BETTY LANE CT •
SHANKEWITZ JDHN (TILDA) RETD H706 BELLEAIR RD •
SHANKLIN CHARLES (LILLIAN M) RETD H1408 BDYLAN AV •

1373 E. Belcher Rd., Largo
WILLIAMS NURSERY
Shrubs • Palm Trees • Shade Trees • Landscaping
Landscape Beauty Is Planned - It Doesn't Just Happen
Tel. 531-2268

CRANE
BUD Williams PLUMBING CO.
Efficient Service
AMERICAN-Standard PRODUCTS
317 S. MISSOURI AVE., CLEARWATER TEL. 446-5038; Night 446-8484

SWEAT'S FLOWER SHOP

SOMETHING WONDERFUL HAPPENS, WHEN YOU SEND FLOWERS BY WIRE

Established 1925

FLORISTS TRANSWORLD DELIVERY FTD SELECTED MEMBER

"Flowers Telegraphed Everywhere"

Phone 442-2177

1200 S. FORT HARRISON AVE., CLEARWATER, FLA.

DeKALB CHIX

BRANDENBURG FEED STORE
HATCHERY
FERTILIZER - SEEDS - GARDEN SUPPLIES
OFFICE and FEED STORE 735 RAILROAD AVE. (DUNEDIN)
ROBERT J. McMULLEN ENTERPRISES, Inc.

POULTRY FEEDS
FEED STORE PHONE 733-5050
OFFICE PHONE 733-3050

SHANKLIN
--DALE L (VIRGINIA A) SERVMN GEO NIPPER APPLS H1613 SCOTT ST ●
SHANKS EDITH H (WID LYELL H) H404 PALM BLUFF ST ●
--ELIZ P MRS H BAYVIEW GARDENS APT 63D
--MONTGOMERY (EMMA) H1307 FAIRMONT ST ●
SHANNON ALBERT L (MARY K) SLSMN WISEMAN REALTY H1835 PINE ST ●
--ANNA D (WID W FRANK) H1798 PASADENA DR (D) ●
--CAMERON C MRS DEPT DIR CLWTR FED SAV & LOAN R1 BLUFF VIEW DR (B)
--CLARENCE C (CAMERON C) SLS MGR HDW MUTUALS SENTRY H1 BLUFF VIEW DR (B) ●
--CLARENCE G (ETHEL V) MGR OMEGA LOUNGE & PKG STORE H1453 YOUNG AV ●
--ERNA (WID STEPH W) H1947 OAK ST ●
--GEO F (CAROLINE C) RETD H620 S SPENCER AV ●
--JIMMIE L (CARRIE M) LIFT OPR H1354I 120TH ST N (L) ●
--JOANN D MRS (WEST BAY INS AGCY) H752 3D AV SW (L)
--JOHN L RETD H304 DONOVAN'S TRAILER PARK
--LAURA F (WID VINCENT A) H881 ULMERTON RD (L) ●
--LAURENCE P (MURIEL L) RNTR H1532 STEVENSON DR ●
--LAWRENCE FIREFIGHTER DUNEDIN FIRE DEPT H765 MAIN ST (D) ●
--MARGT C (WID WINFIELD S) (CORONET APTS) H108 N JEFFERSON AV ●
--MICHL P USN R1532 STEVENSON DR
--RICHD E (PHYLLIS J) TECHNICAL WRITER ECI H1487 21ST ST SW (L) ●
--ROBT C REV (BARBARA J) PASTOR FIRST CHRISTIAN CH OF LARGO H3111 HONEY SUCKLE RD (L) ●
--ROBT F (EDNA M) RETD H2710 MORNINGSIDE DR (C) ●
--ROBT F (CAROL J) ASST MGR WINN-DIXIE H1713 RIDGE RD SW (L)
SHAPLEY DOROTHY L OFC SEC COUNTY SHERIFF R1330 ULMERTON RD (L)
--JOSEPH P (MIRIAM J) H1330 ULMERTON RD (L) ●
SHARER L GALE (ROBERTA J) SLSMN GENL TEL H2178 CAMPUS DR ●
SHARKEY LUCILLE M (WID FRANK) H2356 BLACK OAK LA ●

SHARLO MANOR MOTEL (Sharlo Manor Co Ltd), H S Jones Pres, J H and Jessie R Lymburner Managers, 38 Waterfront Units, Suites, Efficiency Apartments, Hotel Rooms, Completely Air Conditioned, Telephone and TV in Each Room, Private Dock and Shuffleboard, Swimming Pool, Color TV, AAA 656 Bay Way blvd (CB), Tel (813) 446-8345

SHARP SEE ALSO SHARPE
--ALMA I (WID JOHN R) H123 CRESTWOOD LA (L) ●
--CARL E (NORMA) ASSIGNER GENL TEL H1333 S EVERGREEN AV ●
--DON J (ELSIE M) RETD H236 PARKWOOD ESTATES
--DONNA J STUDT R1622 S FREDERICA DR
--EDW RETD ELDRIDGE ROOMING HSE R115 N GARDEN AV
--FRED A (ARLINE J) H3171 S HIBISCUS ST ●
--HAROLD E (LUCILLE J) DRIVER COUNTY BD EDUC H1622 S FREDERICA DR ●
--JOE M (FLORENCE D) (SHARP'S DECORATIVE UPHOL) H2557 E BAY DR ●
--LAWRIE J REV (LAURA) H BAYVIEW GARDENS APT 43D
--LESTER G (OLLIE R) SLSMN CLAPP INS AGCY H1012 2D AV NW (L) ●
--NELLIE (WID ERNEST) RETD H1209 N CLEARWATER-LARGO RD (L) ●
--RAYMOND L (JOAN L) TECH COLOR CORP OF AM H2298 SEMINOLE BLVD (L)
--ROBT (DOLLIE M) LAB H GREENWOOD APARTMENTS APT 6
--RUDOLPH G (SHARON) HEAD TELLER PINELLAS CENTRAL BK & TR H607 10TH ST NW (L) ●
--RUSSELL J (WID EARL) H1160 OKEECHOBEE ST N (SH) ●
SHARP'S DECORATIVE UPHOLSTERY (JOE M SHARP) 2557 E BAY DR
SHARP'S WATERFRONT VILLAS BERNARD B BARTON MGR 704 N OSCEOLA AV
SHARPE ADRIAN H68 WINDWARD ISLAND ●
--B GEORGIANA (WID WM G) RETD H1789 SPRINGTIME AV ●
--BARBARA A STUDT R1018 N IDLEWILD DR (D)
--BONITA E MRS TCHR DUNEDIN HIGHLAND JR HI R1196 ROBMAR RD (D)

SHARPE
--ELIZ K (WID VAUEN) CASH FRUIT SHOP H203 20 ST (ALCOVE TRLR PK)
--J HENRY (RUTH N) H1760 RAINBOW DR ●
--JAMES STUDT R1626 SAN MATEO DR (D)
--JOSEPH A (BONITA B) TCHR DUNEDIN COMPREHEN HI SCH H2521 GARY CIR (D) ●
--JULIA E (WID JOSEPH E) LIBRN CLWTR PUB LIBRARY H1626 SAN MATEO DR (D) ●
--KAREN L STUDT R1626 SAN MATEO DR (D)
--L JACK (NANCY) MGR FLA WESTERN R1380 PIERCE ST
--MARY B (WID WM J) ASST SEC FIRST FED SAVINGS & LOAN ASSN OF D H1018 N IDLEWILD DR (D) ●
--MICHL E (LUAN S) DEP COUNTY SHERIFF H1134 STEVENSON AV ●
--ROBT H JR COMPUTER OPR ST PETERSBURY TIMES R255 BAYSIDE DR (CB)
--ROBT H (ZELMA L) RETD H255 BAYSIDE DR (CB) ●
--T WALTER (ALMA E) H1164 DREW ST ●
--WM DRIVER CITIES SERV OIL R1712 N WASHINGTON ST
SHARPNACK ETHEL M MRS RECPT ST PETE TIMES R8360 ROBIN RD (L)
SHARROCK BETTY MRS OFC SEC PINELLAS CENTRAL BK & TR R2198 LOUISA DR (B)
SHATTUCK ATTRUDE A MRS H1799 WOODRIDGE DR ●
--FLORENCE A (WID RUSSELL A) H1661 BAY SHORE BLVD (D) ●
--SARA B NURSE MORTON PLANT HOSP R1408 ALPINE RD ART 1
SHAUB W DENNIS STUDT R1125 WOODSIDE DR
SHAUGHNESSY DOROTHY R H20 WINSTON DR (B) ●
--JOSEPH A (SOPHIE G) TCHR LARGO SR HIGH SCH H697 W CIRCLE DR (L) ●
SHAUHNESSY WM T (ALICE Z) RETD H501 N SATURN AV
SHAVER DISTRIBUTING CO (HOWARD S SHAVER) AUTO PARTS 2286 DUNCAN DR (BB)
SHAVER HOWARD S (BETTY E) (SHAVER DISTR) H2286 DUNCAN DR (BB) ●
--NANCY STUDT R2286 DUNCAN DR (BB)
SHAW ALBERTA MRS R312 S WASHINGTON AV
--ALF J (LEN H) (SHAW MOTEL) H609 CYPRUS AV (CB) ●
--ALICE M FRONT DESK MFASE MANOR
--ANN MRS NURSE SUNCOAST HOSP R404 JEFFEROS ST
--BERNARD D (IVA M) BKPR H1707 VALENCIA DR E (L) ●
--BETTY J MRS SLWN WOOLWORTH'S R206 VINE AV
--CARLETON C (MARGT C) H212 S CIRUS AV ●
--CLAUDIA MRS MAID H GREENWOOD APARTMENTS APT 5
--CLIFFORD L (PEARL) RETD H705 ORANGE VIEW DR (L) ●
--D E (CLELLA) MACH OPR SERVO-TEK H2564 ARBELIA ST
--D MINARD (LUCILE K) RETD H822 KEENE RD ●
--DAVID (JEAN) RETD H1731 HARMONY DR ●
--DONALD R (FLORENCE) (FAR HORIZONS MOBILE HOME PARK) R1474 S US HWY 19
--DOUGLAS KITCHEN WKP MEASE MANOR
--EARL W (ETHEL M) RETD H811 ORANGE VIEW DR (L) ●
--EDDIE (NELL U) SERVMN TEEK WOOD TRAILERS H600½ TURNER ST
--ERVIN N (SYLVIA M) CARP H1542 OTTAWA ST ●
--ESTER (LILAR W) LAB CITY REFUSE DIV H691 12TH AV N (SH) ●
--FLORENCE E (WID JOHN F) RETD H690 UNION ST (D) APT 1
--FLORENCE MRS (FAR HORIZONS MOBILE HOME PARK) R1474 US HWY 19 S
--GUSSIE MRS MAID H GREENWOOD APARTMENTS APT 4
--HAROLD (ALETA) RETD H1204 SOU COMFORT MOBILE VIL
--HARRY (ANNETTE) H501 MANDALAY AV (CB) APT C16
--HATTIE M MRS R918 PALMETTO ST
--HOWARD (NANCY) H1728 EL TRINIDAD DR ●
--J W (AURORA) RETD H16 N HILLCREST AV
--JAMES (MATTIE) H1130 TANGERINE ST
--JAMES J STUDT R1348 RANCHWOOD DR
--JEAN A (WID JOHN B) H1348 RANCHWOOD DR ●
--JEANETTE M (WID WM B) H711 S PROSPECT AV ●
--JEANETTE R (WID RALPH E) H711 WILKIE ST (D) ●
--JERRY H (ADELLE) CONSTN WKR H1314 RAILROAD AV
--JOHN J (DAISY M) RETD H1665 W BAY DR (L)
--JOHN M (ETHEL M) RETD H603½ PALM BLUFF ST ●
--JOSERH (BLANCHE C) RETD H1432 SEABREEZE ST ●
--JOSEPH (ROSIE) WHSEMN CULLER FURN R609 ALDEN AV
--JUDITH MRS OFC SEC GEO ROUTH R2045 WOODWARD AV

CURTIS & GROSS, Inc.

INSTITUTE OF REAL ESTATE MANAGEMENT ACCREDITED MANAGEMENT ORGANIZATION

REALTORS
●
An Accredited Management Organization
●
315 S. MISSOURI AV.
●
TEL. 446-8323

Gleem PAINTS

HAYDON PAINT CO.
All Painting Supplies — Picture Framing — Wall Paper
108 N. MYRTLE AVE. — An Acre of Free Parking — PHONE 442-7134

Gleem PAINTS

H.E. ERNST
PLUMBING CONTRACTOR — REPAIRS — SEWER INSTALLATION
BRUNER FULLY AUTOMATIC WATER SOFTENERS
611 PALM BLUFF CLEARWATER PHONE 446-7788 and 446-7988

SHAW
--JUDITH J STUDT R1348 RANCHWOOD DR
--KIMBALL S (YARMIE B) MASSEUR DR BARTHS BATHS H1609 E COUNTRY LA ●
--LESTER W (BETTY M) PRES L W SHAW & ASSOCS H1711 MEREDITH LA (B) ●
--LINWOOD I (EDNA G) RETD H715 SOUTH GATE MOBL HOME PARK
--M PAULINE MAID R913 METTO ST
--MALLUE (LOTTIE M) CONSTN WKR H1130½ PIERCE ST
--MARGT J BKPR CITY NATL BK R105 4TH ST NW (L)
--MARK DRFTSMN BLACK & ASSOCS H516 DRANGE AV
--MARY L MRS H511 VIRGINIA LA
--MELVIN L (ALICE) RETD H700 OPANGE VIEW DR (L) ●
SHAW MDTEL (ALF J SHAW) 609 CYPRUS AV (CB)
SHAW NANCY MRS CLK INS CONSULTANTS-MANAGEMENT AGCY R1728 EL TRINDAD DR
--NATHAN N JR (JUDY) INSTALLER SEMINDLE AWNING H3565 CAMELIA PL (L) ●
--OLGA R210 S FT HARRISON AV
--PATRICIA L OFC SEC DR DONALD F EIFERT R209B KINGS HWY APT 1
--PATRICIA L OFC SEC DDNALD F EIFERT R1542 OTTAWA ST
--PATRICIA L TCHR KENNEDY JR HI SCH R ST PETERSBURG FLA
--RALPH D JR (ANNE W) MGR PALM PAVILION H404 JEFFORDS ST ●
--RAYMOND STUDT R1139 LA SALLE ST
--RICHD STUDT R206 VINE AV
--RUTH M (WID ARTH) CAFETERIA WKR BELLEAIR ELEM SCH H212 N CORONA AV ●
--RUTH S MRS RETD H1331 MAIN ST (D) LOT B6
--T LE ROY (CATH T) RETD H10 MARLEWOOD AV ●
--VIOLET M (WID DTTO B) H206 VINE AV ●
--VIRGINIA J (WID ERNEST A) H6 S JUPITER AV ●
--WENDELL T (MILDRED J) MACH AEROSONIC H404 PENNSYLVANIA AV
--WILKIN (EMMA G) PLMB BURNISDN'S CLWTR PLMB H1139 LA SALLE ST
--WM H (PEGGY) USA H105 4TH AV NW (L)
--WM W (MELBA O) MTCEMN CLWTR NURSERY HOME H1321 CHESTERFIELD DR ●
SHAWDERS BERTHA (WID PINKNEY) CLK PALM PAVILIDN H1116 FAIRBURN AV
--MARY MRS MAID H GREENWDOD APARTMENTS ART 5
SHAWLEY NORMAN A USMC R1610 LDGAN ST
--NDRMAN W (GLADYS V) BODYMN KENNEDY & STRICKLAND H1610 LDGAN ST ●
SHAWNEE APARTMENTS (MRS MARIE B KORAN) 2075 RAINBOW DR
SHAY CATH M (WID LE VERE B) H319 LE BEAU ST ●
--DORIS P (WID RAYMOND E) H1403 N GARDEN AV
--JAMES (ALICE) H2400 E BAY DR
--MARGUERITE (WID BURTIN A) RETD H2616 W ST JOSERH DR (D) APT2
--WM MECH HI-LAN LANES R9072 90TH ST N (L)
SHCNOOR FRANCES (WID FRED) H93 AUBURN ST
SHEA AGATHA L (WID JOSEPH P) H120B SUNSET RD1NT RD ●
--DAVID J (MAUDE J) H155 OSCEDLA RD (B) ●
--FLORENCE M (WID PERCY J) H206 2D AV SW (L) ●
--HARRY E (FRIEDA V) H11B 7TH AV SE (L) ●
--JAMES E (JANE E) SLSMN IBM H1930 S PATLIN CIR (L)
--JAMES M JR (MARGT E) RETD H1461 E DRUID RD ●
--JEROME F (MARTHA) DIST REP GEO J MEYER MFG H210 TEMPLE LA (L)
--JOSEPH R (MELLANEE P) INSTALLER GENL TEL R219 EMERALD LA (L) ●
--MARGT E MRS SURVR VISITING NURSE ASSN R1461 DRUID
--NANCY J MRS H2317 DORA DR ●
--THDS F (FRANCES G) RETD H16 N ARCTURAS AV ●
--WM S RETD H534 FRANCIS ST (D) ●
--WILMA L MRS PHARM ASST PRESCRIPTION CENTER R COURT ST
SHEAFFER C HARDLD (ESTHER K) RETD H442 JAMES ST (D) APT 2
SHEALEY HENRIETTA MAID H1111 GRANT ST
SHEAR-FRANK APARTMENTS 40 BAY ESPLANADE (CB)
SHEAR MAGIC (MRS PEGGY C LEWIS) BEAUTY SHOR 412 N FT HARRISON AV
SHEARD DORIS M MRS ASST MGR LIL GENL R1B00 CARDINAL DR
SHEARER HOWARD J (DOROTHY A) CARRIER PO H2157 BARCELONA DR ●
--LESLIE M (MARION V) RETD H1211 CARDLYN LA ●
--MARY L (WID CHARLES) R9 N RINE CIR (B)
--RAUL W (WILMER E) PNTR CONTR H103 E GRAPEFRUIT CIR ●
--RAY M (BERTHA W) (LINGER LONGER LODGE) H517 MARKLEY ST ●
--STANLEY L (MOLLIE E) RETD H613 MARSHALL ST ●
SHEARIN WM H RETD R1034 IROQUOIS ST

SHEARSON HAMMILL & CO INC, Raymond J Bolles Mgr, Members New York Stock Exchange 748 Broadway cor Main st (Dunedin), Tel 733-4101

SHEBLAK CHARLES J (GERTRUDE E) RETD H1624 N BELLEROSE DR ●
SHEDD NINA C (WID HARRY R) H2020 MC KINLEY ST ●
SHEEDER ORMA (ANNA L) MECH STD OIL H219 4TH RL SW (L) ●
SHEEHAN CATH G H1105 COMMODDRE ST ●
--CHARLES (LEE) H135 RAINBOW CT (L)
--CLAIRE A MRS R1500 NORWOOD RL
--DANIEL A (DONNA D) DEPT MGR AUTOMOTIVE SUP H1B86 PEACEFUL LA W ●
--DOROTHY A (WID CORNELIUS T) H323B 19TH PL SW (L) ●
--EDMUND J (OLIVE H) STUDT H2321 EASTWOOD DR ●
--JOHN L (MARGUERITE L) H144B JASMINE WAY ●
--JOHN T RETD H1630 GROVE ST ●
--LILLIAN A (WID FRANK) R234B WHITMAN ST
--LORRETTA M H1105 COMMODORE ST ●
--MICHL J (BLANCHE K) RETD H111 HARBOR VIEW LA (L) ●
--RICHD P (JEAN M) RETD H3I MAYWOOD AV ●
SHEEHY FLORENCE C MRS SEC COUNTY SAFETY DIR R912 WOODLEY DR
--JACK GROOMER BLUFFS ANIMAL HOSP R917 N PALM DR (L)
--KATH M MRS H1466 GROVE ST
--MARY G (WID ARTH J) HB22 JAMES ST (D) ●
--PATK M (FLORENCE C) EQUIR DRR COUNTY HWY DERT H1214 MAGNOLIA DR ●
SHEELEY EARL (RUTHIE M) DRIVER D&L RAINT H695 11TH AV N (SH) ●
SHEELY JACK VET ASST H917 N PALM DR (L) ●
SHEERAN DANL H616½ S PHOENIX AV
--JAMES A (EDITH B) H2219 WATROUS DR (D) ●
SHEESLEY IRVIN M (JESSIE R) MTCEMN GENL ELEC H973 TROTTER RD (L) ●
--JESSIE MRS CLK SRERRY & HUTCHINSON R973 TROTTER RD(L)
SHEETS ESCO E (LUCILLE) RETD H605 MICHIGAN BLVD (D)
--EUG D (LOUISE K) RETD H419 RICHMOND ST (D) ●
--HAROLBELL TCHR KINGS HWY SCH R514 ELIZABETH RD
--JIMMY K (BETTY J) ASST CASH FIRST NATL BANK OF DUNEDIN H1B46 RINEHURST RD (D) ●
--LAURA V (WID DWRIGHT) H969 10TH AV NW (L) LOT 2
--WENDELL R (ELIZ) TCHR H2255 HARN BLVD ●
SHEETZ G C H90 MELROSE DR (SH) ●
--GRACE M MRS BKPR FAIRCHILDS R1925 OVERBROOK AV
--HARRY B (MILDRED S) DOORMN RITZ THEATRE H1925 OVERBROOK AV ●
SHEFFER LLOYD E (MARGT) H175 S SEMINOLE BLVD (L)
--LYDIA W (WID WM R) R610 ROANOKE ST (D)
SHEFFIELD ALMA L MRS MAID H1131 CARLTON ST ●
--BOOTH (JOSEPHINE W) LAB CONCRETE FABRICS H615 3D AV NE (L)
--DAISY MRS MEAT WRARPER PUBLIX SURER MKT R20B0 19TH AV SW
--DUDLEY (DAISY) RETD H2200 19TH AV SW (L) ●
--ELAINE TCHR LARGO CENTRAL SCH R LARGO FLA
--HENRY (LILLIE M) YDMN H909 LA SALLE ST ●
--JOHN F (DODESA E) MASON CONCRETE FABRICATORS H1119½ WYATT ST
--KATE MRS H1556 S FT HARRISON AV ART 14
--LEXINGTON O (VERNA D) RETD H1855 OAK LAKE DR ●
--MALLON J (JULIA S) RETD H620 RINELAND AV (B) ●
--NORMAN P (FAYE) MGR REOPLES INC R2400 E BAY DR
--NORMAN R (FAYE) MGR REOPLES INC H2400 E BAY DR

ROGER CARL MUSIC
1975 DREW STREET
"THE PROFESSIONAL'S CHOICE"
TELEPHONE 442-4202

WEST COAST TITLE CO.
ABSTRACTS OF TITLE — TITLE INSURANCE
932 W. Bay Drive, Largo, Florida Phone 584-3406

MICA MAGIC

Custom Design IN FORMICA FURNITURE

OFFICE FURNITURE DESIGNING AND PLANNING

CUSTOM KITCHENS BATHROOMS

REMODELING

PHONE 442-4019

1435 S. Missouri Ave.

LENNOX

TACK & WARREN, Inc.

HEATING AND AIR CONDITIONING

ROOFING — SHEET METAL WORK

LENNOX

806 Pierce St.

Phone 446-5014

SHEIOLD D DWAYNE MGR T G & Y STORES
SHEIDT MARGT ASMBLR METALLIC INDUSTRY R92 APNONI DR (D)
SHEIL JOHN J RETD HS51 BAY ST (O)
SHEILL EMORY R (LU E) H1469 GROVE ST •
SHEIRE RITA MAID MEASE HOSP & CLINIC R643 WISTERIA CT (D)
--ROBT H (RITA K) SLSMN SUNBEAM BAKERS H643 WISTERIA CT (D) •
SHELBY PLAZA MOTOR HOTEL LTD THE JAMES H LYMBURNER GENL MGR 1850 N FT HARRISON AV
SHELBY RALPH (MAUDELL M) MIXER ABOVE ROOFING H1780 DONCASTER RD •
SHELDON GEORGIA A STUDT R15 JACKMAR RO (D)
--JOSEPH V (DOROTHY E) RETD H615 SAN SALVADORE DR (D) •
--KIRK D (EDNA MAE) R MEASE MANOR
--LARRY K (TWILA G) H127S JACKSON RO •
--MARY A MRS OFC SEC WALSTON & CO H880 MANOALAY AV (CB) APT 431
--RICHO I (MARY C) OPR CLWTR SEWERAGE DEPT H1893 N TROPIC BLVD (L) •
--VIOLET H702 HAMILTON CRESCENT APT 4
SHELFER ADAM (CHRISTINE H) RETO H2367 HARRISON DR (D) •
SHELHAMMER GLENN W (ELIZ) RFTD H2230 WATROUS DR (O) •
SHELL ARCHIE W DRIVER CROOKER BLDRS SUP H2154 CATALINA DR •
--ARTH L JR REV (DAVENE J) RASTOR FIRST ASSEMBLY OF GOD CH H1739 S GREENWOOD AV
SHELL BANK THE (MRS FRANCES P MC KAY) GIFTS 436 EAST SHORE DR (CB)
SHELL HATTIE MRS R21S4 CATALINA DR

SHELL LAND NOVELTY CO INC
LEE W CONRAD, PRESIDENT
DIANA L ANDREWS, VICE-PRESIDENT
IOLA L CONRAD, SECRETARY-TREASURER
"SEE SHELLS FROM ALL OVER THE WORLD"
GIFTS, MERCHANDISE AND SOUVENIRS
COMPLETE JEWELRY FINDING DEPARTMENT
FREE ZOO AND SPECIMEN SHELL COLLECTION
RESTAURANT AND POST OFFICE ON PREMISES
MAIL ORDERS GIVEN PROMPT SERVICE
14788 U S HIGHWAY 19, SOUTH
TELEPHONE 531-1003

SHELL LAND RESTAURANT LEE W CONRAD PRES 14788 US HWY 19 S
SHELL SCOTT STUDT R1739 S GREENWOOD AV
SHELLENBERGER DOROTHY S MRS SEC-TREAS OCEANIC TRAVEL SERV R ST PETERSBURG FLA
--E R JR (ANN) RETD H200 MAIN ST (D) APT 11
--HENRY R (ALYS A) H808 NORMANDY RD •
--PAULINE G OFC SEC SAN JOSE ELEM SCH R1123 ROBNAR RO (O)
--ROBT E (PAULINE G) AGT PRUDENTIAL INC CO OF AMERICA H1123 ROBMAR RD (D) •
--ROBT M (DOROTHY S) PRES OCEANIC TRAVEL SERV R ST PETERSBURG FLA
--TERRY STUDT R1123 ROBMAR RD (D)
SHELLENE ADOLF V (NAOMI G) RETD H1921 S RATLIN CIR (L) •
SHELLEY ELEANOR R (WID NELSON P) HS01 GULF-TO-BAY TRAILER PARK
SHELLEY GARDEN APARTMENTS 2366 SHELLEY ST
SHELLEY GARDEN APARTMENTS 23S3 SHELLEY ST
SHELLEY KENNETH L (CAROL M) BOAT CHARTERING CLWTR MARINA (CB) H737 BRUCE AV (CB) •
SHELLHORSE AGNES S MRS CLK FIRST NATL BK (D) H1089 S IDLEWILD DR (D) •
SHELLING JOHN F (JEAN F) ENG HONEYWELL H1323 RANCHWOOD DR •
--WALTER W RETD H2485 DEL RIO WAY (O) •
SHELLMAN CATH MRS TRANSCRIBER MEASE HOSP & CLINIC R1729 GREENHILL DR
--ELIAS (NAOMI) (HOTEL HAPPINESS) H1319 N GREENWOOD AV •
--MICHL X (SANDRA K) CLK FOOD FAIR STORES H FLEETWOOD MANOR APTS APT S
SHELLMAN POOL ROOM (ELIAS SHELLMAN) 1317 N GREENWOOD AV
SHELLMAN WM X (RDSELLA C) H1729 GREENHILL DR •
SHELLY ELMER H (SUE C) RETO H300 S SATURN AV APT 2
--HARVEY L H309 JOYLAND TRAILER PARK
SHELOR ADELAIDE C STUDT R709 PONCE DE LEON BLVD (B)
--BETTIE M MRS FOREIGN LANGUAGE SUPVR COUNTY BO EDUC H204 S CIRUS AV •
--MARTHA B MRS OFC SEC COACHMAN'S KUMQUAT SHOP & CANDY MFRS R709 PONCE DE LEON BLVD (B)
--WARREN S (MARTHA B) DEPT MGR DANIELS PAINTS H709 PONCE DE LEON BLVD (B) •
SHELTER HAVEN (GEO A PETERSEN) FOSTER HOME 509 MAIN ST (SH)
SHELTON ANN N MRS H341 PALM ISLAND SE
--BRUCE B H213 WAVEPLY WAY •
--EDITH G MRS V-PRES SHELTON SHELTON & COPELAND R24 HIBISCUS RD (B)
--EDTHE H MRS OFC SEC CITY POLICE DEPT R1301 RIDGE AV
--FREDK W (EDYTHE H) SLSMN POWERS OLDSMOBILE H1301 RIDGE AV •
--GERALD A (CAROLINE J) CLK FIRST NATL BK OF CLWTR H3374 21ST AV SW (L) •
--HARRIS W (YVONNE M) TCHR SEMINOLE HI SCH H12176 CROFT DR (L) •
--HAZEL L (WID EDGAR L) H1491 BASS BLVD (O) •
--HENRY C (EDITH G) PRES SHELTON SHELTON & COPELAND H24 HIBISCUS RD (B)
--JAMES A (RUTH L) DRIVER PRESCRIPTION CENTER H1010 PINE BROOK DR •
--JUDY E MRS CLK COUNTY TAX ASSESSOR R1608 N BETTY LA
--LARRY (JUDY) EMP AEROSONIC CORP H2747 BELLE HAVEN DR RT 2 •
--MOLLIE H (WID JOHN) RETD H1850 BELLEMEADE DR •

SHELTON, SHELTON & COPELAND INC, Henry C Shelton Pres, Edith G Shelton V-Pres, Albert W Copeland Sec-Treas, Complete Insurance Service, The Hartford Agent Representing, The Hartford Fire Insurance Co, The Hartford Accident & Indemnity Co, The Hartford Life Insurance Co and The Phoenix Insurance Co 401 S Lincoln av, PO Box 235, Tel 446-6044

SHELTON THOS J JR (JUDITH O) INVESTIGATOR RETAIL CREDIT H256 WASHINGTON DR (SH) •
--WM H (DEANE) SLSMN H1345 PARKWOOD ST •
SHEMET AGATHA E (WID ALEX M) CLK MAAS BROS P124 MAPLEWOOD AV
SHENFFIELD ROLAND A (JOSEPHINE A) H29 EVONAIRE CIR (B) •
SHENINGER WM C (EUNICE L) RETD H28 DOUGLAS AV (D) •
SHENNAN JOHN K (DOROTHY) RETD H436 BUTTONWOOD LA (L) •
--SHIRLEY D R436 BUTTONWOOD LA (L)
SHEPARD SEE ALSO SHEPHARD SHEPERD AND SHEPPARD
--ANNA S (WID HOWARD D) H401 S PEGASUS AV •
--BERNICE MRS PKR BARBER TEMPLE ORANGE R1785 PINELAND DR
--BESS H H309 PINELLAS ST APT 2
--BESSIE M MRS CAFETERIA WKR BELLEAIR ELEM SCH R1256 ADAMS AV
--BILLIE OPR DEBONAIR BEAUTY SHOP R2225 HERCULES AV
SHEPARD BUILDING 205 S MYRTLE AV
SHEPARD C ROBT (BESSIE M) H1256 ADAMS AV •
--CAROL L STUDT R222S N HERCULES AV
--CHARLES STUDT H222S N HERCULES AV
--CHESTENA MRS HLPR LARGO KITCHENS R939½ LAKEWOOD RD
--CORNELIUS C (FLORENCE S) RETD H2118 ACADEMY DR •
--DONALD (GLAYDS) RETD H1005 CORNISH AV (SH)
--DONALD A USA P904 HAWKINS ST
--HARRY W (TERESA M) V-PRES CLWTR BEACH BANK H971 BAY ESPLANADE (CB) •
--I F (LYNNE M) SLSMN BLVD TRAILER SLS H1741 GROVE DR •
--JAMES O (PEGGY) ASST MGR SELF SERVICE SHOE STORE R982 CEDARWOOD (D)
--JANET L STUDT R70S PONCE DE LEON BLVD (B)
--JIMMY N R1256 ADAMS AV

Cross Bayou Asphalt Sealing Contractors

Protect Your Driveway With

GEM-SEAL

RESIDENTIAL COMMERCIAL

100% 2 FULL YEAR GUARANTEE

For Free Estimates PHONE COLLECT CLEARWATER 531-2682 OR 595-3135

6649 ULMERTON ROAD LARGO, FLA.

WM. D. NEALE, PRES.

REALTORS

PHONE 584-8669

EDW. A. PARKER, SEC.

1200 INDIAN ROCKS RD.

(BELLEAIR)

RAYMOND CLONINGER
CLONINGER INSURANCE AGENCY
General Insurance - Real Estate - Tax Consultant
135 N. FORT HARRISON AVE. AT DREW ST., CLEARWATER, FLA. PHONE 446-2508

SHEPARD
--JOHN E (LOIS) DRIVER H1251 S LINCOLN AV
--JOYCE H STUDT R705 PONCE DE LEON BLVD (B)
--KENNETH R (DIANNE) (WM C OOUG SHEPARD PAINTING CONTR) R PALM HARBOR FLA
--LILLIAN M (WID JOSEPH) RETD H584 BLUFF VIEW OR (BB) ●
--M JEANNE MRS MGR WEST COAST HOTEL H705 PONCE DE LEON BLVD (B) ●
--MILTON R RETD HB19 14TH AV SW (L) ●
--NANCY B MRS LAB TECH SUNCOAST HOSP H1863 GEORGIANNA ST (L)
--PEGGY A MRS OFC SEC AA SCHULTZ CONSTN R RALM HARBOR FLA
--RAYMOND H (RHEA M) RETD H2272 EOYTHE OR (O) ●
--ROBT RETD H239 BOULEVARD TRAILER PARK
--SAML I (ELVA M) CLK FAIRVIEW FOOD CENTER H904 HAWKINS ST ●
--VIRGINIA F (WID WM) SLSWN MAAS BROS HI04 N HERCULES AV
SHEPARO W C DOUG PAINTING CONTRACTOR (WM C SHEPARD) I785 PINELAND DR
SHEPARO WALTER R (MATILIOA J) CUSTON FIRST BAPT CH OF INDIAN ROCKS R1I740 I43D N
--WM A (RACHEL A) H305 7TH AV N (SH) ●
--WM C JR (ANGELYN M) SLSMN MONTGY WARO HI427 WILSON RD ●
--WM C (BERNICE T) (W C OOUG SHEPARD PAINTING CONTR) H1785 PINELAND OR ●
--WM J DRFTSMN CLWTR ENG R40I S PEGASUS AV
--WM R USA RI256 ADAMS AV
--WILMA J MRS MGR THE DEBONAIRE BEAUTY SHOP R2225 N HERCULES AV
SHEPERIS DOROTHY R WIRE OPR GOODBODY & CO R422 JEFFORDS ST
--ROBERTA CLK GOOOBODY & CO H422½ JEFFORDS ST
SHEPHARD SEE ALSO SHEPARD SHEPHERO AND SHEPPARD
--SUSAN B MRS H448B CLEARWATER HARBOR OR (L) ●
SHEPHERD CECIL R1006 WASHINGTON AV SW (L)
--DAVID HI331 MAIN ST (D) LOT 282
--DE LEON (MARY G) V-PRES FIRST NATL BK OF DUNEOIN H2324 JONES DR (D) ●
--E W WINTER RES H50I MANDALAY AV (CB) APT H2
--EMMETT H (CATH C) CHEM ST PETERSBURG WATER DEPT H2748 AVOCADO DR ●
--ETHEL MRS NURSE DR JAMES H NICHOLS R10490 I27TH PL N (L)
--GARY H (MARGIE C) DRFTSMN GENL ELEC H102I PARKVIEW LA (L) ●
--JAMES T R1006 WASHINGTON AV SW (L)
--JAMES W (MARY C) CARP H1006 WASHINGTON AV SW (L) ●
--JEANETTE MACH OPR COACHMAN PACKING R1006 WASHINGTON AV SW (L)
--MARY SLSWN ACTIVE REALTY
--MILDRED E TCHR SKYCREST SCH H6II N OSCEOLA AV APT 2
--MUSETTA (WID LEONARD O) HI21 TWIN LAKES TRAILER LODGE
--PAUL H STUDT R2748 AVOCADO DR
--TILMAN H (ELIZ) SLSMN H71 7TH ST (ALCOVE TRLR PK)
--VERNON L (ORENTIA M) INSP US OEPT OF OEFENSE HBI7 S EVERGREEN AV
SHEPPARD ALICE M SLSWN LEE'S SHOES H700 OAK AV
--ARTH H (HELEN A) SLSMN SUN STATE WHOL TAMPA FLA H2362 MARY LA ●
--C LARRY (NORA J) FORMN METALS INDUSTRIES H1342 TUSCOLA RO ●
--DEBORAH STUDT RBI2 WOOOSIDE DR
--DONALD STUDT R1606 BARBARA AV
--ELIZ K (WID SAML C) HI959 HARDING ST ●
--ESTHER OPR HIGHLAND BEAUTY SALON R549 SKINNER BLVD (D)
--ETHEL COUNTER ATNDT MORRISON'S R PALM HARBOR FLA
--HELEN A MRS RECPT FAMILY & CHILDREN'S SERV R2362 MARY LA
--JAMES E (EVELYN) CLK GRAY MOSS INN HI38 GLEN ELLEN CT
--JAY (GERTRUDE) RETD H BX722 STATE RD 580
--LA VERE J (ESSIE G) RETD HB09 7TH ST NW (L) ●
--LINDA L STUDT R1606 BARBARA AV

SHEPPARD
--LIVINGSTON B (GLENDA H) DENTIST 430 PINELLAS ST RM 11 H201 PALM ISLAND SW ●
--LONNIE DRIVER CLWTP SOD R SEMINOLE FLA
--LOUIS (THELMA F) H75 RAINBOW CT (L)
--MORRIS E (LOIS O) USN HI606 BARBARA AV ●
--NORA L MRS NURSE AIDE H732 16TH AV NW ●
--SHERRA STUDT R201 PALM ISLAND SW
--WM E (PEARL) RETD HB12 WOODSIOE DR ●
SHEPPE DOROTHY L HYGIENIST OELMAR HARRIS P1429 FOREST RO
SHEPPERS J TED (JUDITH B) ENG SPERRY RAND H134B N HIBISCUS ST ●
SHERAUSE LYNN ASMBLR OIVERSIFIED ASSEMBLY SERV H50B½ 4TH ST SW (L)
SHERBURNE CARROLL W (HAZEL B) RETD HI6I6 DARTMOUTH ST ●
--FREDERICK USAF H12I5 JACKSON RD
--NANCY MRS H509 5TH AV NE (L) ●
--WM H (WILNA B) SLS MGR SYLVAN ABBEY MEMORIAL PARK HI215 JACKSON RO ●
SHERCK OSCAR C (NEOA O) WINTER RES H1665 W BAY OR (L)
SHERE EARL R (BERNICE B) PLMB ERNST PLMB H2075 BROADWAY ●
--RICHD E (JUDY A) AGT WESTERN & SOU LIFE INS H27 BROADWAY (D) ●
SHERIDAN FRANK J (IRENE) RETD H90 JASPER ST (L) APT 4
--MARY C TCHR COUNTY BD EDUC H100 JASPER ST (L) APT 21
--RAYMOND RETO R757 MANOALAY AV (CB)
--VERA F (WID BENJ) CHF CLK COUNTY BD OF EOUC H30I MIRA VISTA DR (D) ●
SHERIOEN JOHN Z (JEANNETTE D) RETD H24I SKIFF POINT APT 4
SHERIK BENJ RETD H234 DONOVAN'S TRAILER PARK
SHERK GUY H (MILDRED) H2766 US HWY 19 N
SHERLOCK GOROON A (OLIVE W) RETO H416 SKY HARBOR MOBL ESTS
--VERNON W (CLARA W) SLSMN ALADOIN MOBILE HOME SLS H143 SUNNY GROVE
SHERMAN ALICE MRS DENTAL ASST WM M CAMPBELL R1660 SAN CHARLES OR (D)
--BEA L (WIO HERBERT T) H624 MC CRILLUS RD (L) ●
--OAVIO J (CAROLINE W) ACCT ARTH ANDERSEN & CO H3165 SAN JOSE ST ●
--EOMUNO D (MABEL W) RETO H109 MIRA VISTA OR (D) ●
--GEO H (LENORE H) RETO H1884 SAN MATEO OP (O) ●
--JAMES A (ALICE F) SERVMN PROTANE GAS SERV HI660 SAN CHARLES OR (D) ●
--LENA A (WID FRED R) H1257 DREW ST APT 4 ●
--ORENE A H1021 E MICHIGAN OR (D) ●
--R H13614 CROFT DR (L)
--ROBT H RETD H31B S ROEBLING RD (B) ●
--ROBT L (EVELYN) RECAPPER BRYAN'S H11I N BETTY LA
--ROBT W (PHYLLIS S) SLS MGR JIFFY BLUEPRINT SERV H1921 ALGONQUIN OR ●
--RUPERT A (ADA L) RETD HI07 BAY BREEZE TRAILER PARK
--WALTER D (ANN R) RETD HI755 ASHTON ABBEY RD ●
--WM S (BLANCHE M) SUPT SAFETY HARBOR WATER OERT H735 2D ST N (SH) ●
SHERMATE K JOHN (KATH) H3I7 HILLCREST MOBL HOME PARK
SHERRETS CAROLYN NURSES AIDE MEASE HOSP & CLINIC R PALM HARBOR FLA
SHERRICK ALTON E (DOROTHY) RETD H2047 IMPERIAL WAY ●
--DOROTHY M N REP LAKE ERIE COLLEGE H209 GARDEN CIR (B) ●
SHERRILL BEATRICE M (WID GEO F) HI452 TEMPLE ST ●
SHERROD DENNIS H (JOAN) ENG COMBUSTION ENG H1964 PRICE CIR
--NANNIE (WID JOHN) CIGAR MKR UNIVERSAL CIGAR H906 14TH AV NW (L) ●
SHERRY AGNES M MRS EMP GAY PRODUCTS HI29 W GRAPEFRUIT CIR ●
--GREGORY RI29 W GRAPEFRUIT CIR
--HELEN C MRS DENTAL ASST WM O VAN BRUNT H1316 BARRY ST ●

PROTANE BOTTLED GAS SERVICE
RANGES
WATERHEATERS
REFRIGERATORS
SPACE HEATERS
SPECIAL BURNERS
Year Around Air Conditioning
PROTANE GAS SERVICE
CYLINDER BULK METERED SERVICE
2050½ U. S. Hwy. 19 N.
Tel. 726-1850
Clearwater, Fla.
9000 66th St. N.
Pinellas Park, Fla.
TEL. 544-1416

GULF BEACH TRAVEL SERVICE
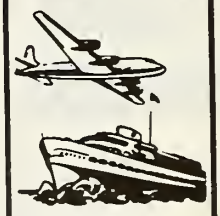
TELEPHONE
St. Petersburg, Fla.
391-9944
15060 GULF BLVD. (MADEIRA BEACH)
SERVING THE "HOLIDAY ISLES" SINCE 1949
WORLD-WIDE SERVICE

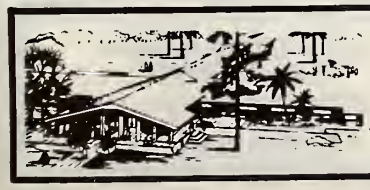
Highland Pines 1111 S. Highland Ave.
Phone 446-0518
NURSING MANOR INC.

FULMER PHOTO SERVICE

COMMERCIAL PHOTOGRAPHY

PORTRAITS

WEDDINGS A SPECIALTY

PHOTO SUPPLIES

PHOTO FINISHING

526-28 S. FORT HARRISON AVENUE

CLEARWATER

PHONE 446-9622
NIGHT PHONE 584-6929

FLORIDA BONDED TITLE COMPANY

TITLE INSURANCE — CLOSING SERVICE — ESCROWS

METROPOLITAN BLDG., 318 S. MISSOURI AVE., CLEARWATER PHONE 446-0116

SHERRY
--J ARTH (RUTH) RETD H33 BROADWAY (D) ●
--ROBT J (AGNES M) MGR ATLAS SERVICES INC H1026 SUNSET POINT RD ●
--RUTH WAITRESS HEILMAN'S BEACHCOMBER R33 BROADWAY (D)
SHERSON JAMES H (ETHEL E) RETD H173B BENTLEY ST
SHERWIN SUZANNE RETD R1452 SANTA MONICA DR (D)
SHERWIN-WILLIAMS CO JAMES K KANN PAINT 805 COURT ST
SHERWOOD ALBERT J (HELEN K) RETD H303 HERON RD ●
--CHARLINE J SEARCHER LWYRS TITLE SERV R1990 SANDRA DR
--EDNA S (WID CHARLES) NURSES AIDE MORTON F PLANT HOSP H1479 PIERCE ST
--GEO C (CAROLINE) H3667 ORCHARD GROVE LA (L) ●
--GLADYS G NURSE 1486 OVERLEA ST H14B6 OVERLEA ST ●
--L JEANNETTE RETD H1690 LINWOOD DR ●
--L MAJOR (CHARLINE J) SJPR ABBEY CONSTN H1990 SANDRA DR ●
SHETLER ALLEYNE MRS H REAR 901 10TH ST NW (L)
SHETTER WM G RETD H234 FLORIDA AV (D)
SHETTLE PHILIP L (SUZANNE) OSTEO I320 S BELCHER RD H1532 TANGERINE ST
SHEVLIN ANNA E (WID CHARLES B) H604 FLORIDA AV ●
SHEWALTER GEO M RETD H101 N AURORA AV ●
SHEWELL DELLA S (WID GEO F) H1501 N CLEARWATER-LARGO RD (L) ●
--RICHD L (MARGT T) AGT EAL H1197 GERSHWIN DR (L) ●
SHICK EDNA M (WID VIRGIL) WAITRESS BIFF-BURGER H705 6TH AV NE (L) ●
--ERTON PNTR FAIRCHILD-HILLER R705 6TH AV NE (L)
--M LOUISE H732 3D AV SW (L)
SHIDDELL EDW B (ALTA Z) RETD H1709 BALMORAL DR ●
SHIDELER JOHN L (PEGGY S) ENG AM LNDRY MACH INDUS H1467 SEABREEZE ST ●
SHIDEMAN DOROTHY J MRS FINANCIAL SEC TRINITY PRESBY CH R1561 S JEFFERSON AV
--GEO E (DOROTHY H) TECH AL SEMLOW TELEV SERV H1561 S JEFFERSON AV ●
--MARGUERITE E BKPR LAKE HAVEN MOBILE SLS H1114 MARINE ST
SHIELD ROBT F (FUSAE H) RETD H102 HARBOR VIEW LA (L) ●
SHIELDS ANADEL M MRS SLSWN VILLAGE SHOP H501 MANDALAY AV (CB) APT 15
--BETTY H21B BOULEVARD TRAILER PARK
--DALE E (MARKIE K) STUDT H15600 BOLESTA RD
--DANL W (BRENDA M) TCHR TARPON SPRINGS JR HI SCH H37A PALMWOOD DR
--DELORES M MRS OFC SEC CLONINGER INS AGCY R10817 117TH AV N (L)
--ELIZ C MRS OFC SEC FLA BONDED TITLE R2266 GULFTO BAY BLVD
--FRANCIS J RETD H1353 FRIEND ST ●
--GARY STUDT R699 SAN ROY DR S (D)
--GENE MGR KASH'N KARRY STORE NO 21 R TAMPA FLA
--LEX C (EUTHA L) LINEMN FLA PWR H349 OVERBROOK BLVD (L) ●
--MARION D TCHR DUNEDIN COMPREHEN HI SCH R ST PETERSBURG FLA
--NORA MRS RECPT DR EDW S ARONOFF R10169 118TH AV
--PHILIP F (CATH M) RETD H1074 SUNSET POINT RD ●
--ROBT J (MABEL N) RETD H909 NORMANDY RD ●
--VIOLET L (WID DOKE L) TCHR SAN JOSE ELEM H699 SAN ROY DR S (D) ●
--WM (URSULA) H733 BELTREES ST (D) LOT 36
--WM E (LOIS A) SLSMN HOOD'S MILK H1959 ATLANTIS DR ●
--WM E MECH STONE BUICK R10817 117TH AV N (L)
--WINIFRED M R312 HERON RD
SHIELS JOSEPH A (ANNA) RETD H1864 EAST DR ●
SHIFFERLEN BRUCE M U S N R1790 PINELAND DR
SHIGLEY WAYNE B (MARY R) ENG WESTINGHOUSE H2951½ ADRIAN AV (L)
SHILLING RAY A (MADELEINE B) FACTORY PEP SMITH & TAYLOR H511 CASLER AV ●
--WILLIAM H175 S SEMINOLE BLVD (L)
SHILOH BAPTIST CHURCH REV C J LONG PASTOR 13001 117TH ST N (L)
SHILOH MISSIONARY BAPTIST CHURCH REV M J WILLIAMS PASTOR 1165 DOUGLAS AV (D)
SHILTS EDGAR F (MARY A) REG REP GOODBODY & CO HI900 CLEVELAND ST ●
--MINNIE H (WID WALTER) H102B ARACHE TRAIL
--SARAH STUDT R1900 CLEVELAND ST
--STEPH USN P1900 CLEVELAND ST
SHIMER CHARLES M (REGINA R) CHRIOPPACTOR I212 S HIGHLAND AV H1555 E DRUID RD ●
--FLORENCE H (WID FRED B) HI2B PLAZA PINES TRAILER PARK
--GARY L THERAPIST MORTON PLANT HOSP R1619 HARDWOOD DR
--RICHD B (VIRGINIA B) VPRES MAGNETIC SYSTEMS H66 MIDWAY ISLAND ●
SHIMMIN T ARTH (ANN) RETD H553 EAST LAKE DR (L) ●
SHIMON VICTOR (MARIE) RETD H2000 E BAY DR (L) LOT 67
SHIMP ERNEST M (FERN M) MECH DICK MILLS HTG & AIR CONDITIONING H2066 VALENCIA WAY
--GEO A RODMN COUNTY ENG DEPT R1750 S CLEARWATER-LARGO RD
SHINABARGER ROY RETD R204 W BAY DR (L)
SHINALL HUBERT R (THERESA R) BLDR SEMINOLE AWNING H506 VIRGINIA LA
SHINAVER DOLORES STUDT R430 CORONADO DR (CB)
--JACK J (DOLORES A) (RICKY-LYN APTS) H430 CORONADO DR (CB) ●
--LILLIAN P (WID GERALD) (RICKY-LYN APTS) H430 CORONADO DR (CB) ●
SHINDEL GEO L (GLADYS) CLK COUNTY TAX COLLR H123 PALMETTO LA (L) ●
--MARCIA L OFC SEC PHILLIPS & HERR R PALMETTO LA (L)
SHINGLER CHARLES E (DORIS L) (BOULEVARD TRAILER PK) H2301 EASTWOOD DR ●
--DORIS MRS OFC SEC BAY ARISTOCRAT R2301 EASTWOOD DR
SHINGLETON ISAAC C (KATHRYN Z) RETD HI545 S PRESCOTT AV ●
SHINHOLSER EMMETT O (LORA M) H315 STH ST N (SH) ●
--ROGER A USN R315 5TH ST N (SH)
SHINKEL J M (MARY L) H31 BOHENIA CIR (CB) ●
SHINKLE BYRON E (MARGT C) RETD H128 EDGEWATER TER (D) ●
SHINN FRANCES L (WID ELMER B) H300 N OSCEOLA AV APT 4D ●
--JULIA L (WID NATHL L) R532 S CREST AV
--PIERSON R (REBA H) (SHINN'S SANDWICHES) HS32 S CREST AV ●
SHINN'S SANDWICHES (PIERSON R SHINN) WHOL 532 S CREST AV
SHINSKY EDW R (JEAN A) CARP DUNEDIN POLICE DEPT H1414 BAY SHORE BLVD (D)
--JEAN A MRS MGR JAMICA INN MOTEL R14I4 BAYSHORE BLVD (D)
SHINTON PAUL W (VIOLET M) RETD H DONEGAN RD RT 2 (L) LOT 25
SHIRLEY BILLY H (ANDREA F) DISPLAYMN SEARS H FLEETWOOD MANOR APTS APT 9
SHIRMAN ALLENE MRS LABY TECH DR S P BARKER III H2224 S EUCLID CIR ●
--ISAAC E (LORRAINE) RECRUITER USN RECRUITING SERV R ST PETERSBURG FLA
--PAUL R DRAGLINE OPR ANDERSON DRAGLINE SERV R TAMPA FLA
--ROSCOE H109 BAY BREEZE TRAILER PARK
SHIPPY KASIMER P1931 OVERBROOK AV
SHIRA GERALD D (RUTH I) RETD H135I WILLIAMS DR ●
SHIRAH HARRY V (HELEN I) ASST MGR GORDON'S JWLRS H567 IMPERIAL DR (L)
--STEPH USN R5 MAPLEWOOD AV
--WALLACE (L CLAIREA) SWITCHMN FLA PWR H5 MAPLEWOOD AV ●
SHIRE KELVIN CLK PICK KWIK P TARPON SPRINGS FLA
SHIREMAN WM H (LETTIE N) MGR HUGGENS MOTOR CT H609 13TH AV NW (L) ●
SHIRES IRENE B RETD H2070 TIMBER LA ●
--MYRA P (WID BENJ C) RETD R2070 TIMBER LA
SHIREY DOROTHY G (WID JAMES L) MGR GOODWILL INDUSTRIES H508 E DRUID RD APT I
--MELVIN A EQUIP OPR COUNTY HWY DEPT R PINELLAS PARK FLA

Sanitone
Certified Master Drycleaner

FASHION CLEANERS INC.

FREE PICK-UP and DELIVERY

1152 Court Street Between Greenwood Ave. and Missouri Ave.

Telephone 442-3141

READY MIX CONCRETE
MASONRY SUPPLIES
PLASTER SUPPLIES
1600 N. HERCULES AVE.

CROOKER BUILDERS SUPPLY CO.
CLEARWATER

CONCRETE BLOCKS
SAND and ROCK
CONCRETE SPECIALTIES
PHONE 446-4027

C. C. MASON DRIVEWAYS

ASPHALT - CONCRETE - GRAVEL

Licensed and Insured — Free Estimates

2088 Range Road **Tels. 446-9493 and 784-1189**

SHIREZ PAUL H1032 OAK ST (D)
SHIRK ELIZ B (WID ROBT B) H710 OSCEOLA RD (B) ●
SHIRKEY NELSON V (DOROTHY J) TECH HONEYWELL H15439 BRISTOL CIR W ●

SHIRLEE'S BEAUTY SALON (Shirley M Higinbotham), No Appointment Necessary, "When The Lady Needs A Lift," Complete Beauty Service, Budget Wave $4.95, Tuesday Thru Thursday 20 S Garden av, Tel 442-1552 (See Page 20 Buyers' Guide)

SHIRLEY BEATRICE A MRS CHKR UPTON'S ONE HOUR MARTINIZING R9596 CRESTVIEW ST
--O BLAIR (CARRIE E) H140 DONOVAN'S TRAILER PARK
--DONALD P (MARGT A) (DON'S AUTO GLASS) H7111 137TH AV N (L) ●
--DONALD R (WANDA A) DRIVER COUNTY BD EDUC H15091 63D ST N
--DORIS C (WID JOHN G) RETD H314 MIRA VISTA DR (D) ●
--ERNEST DRIVER THOMAS TAXI R INGMAN ST
--FRED M PRES CARPETLAND INC H328 CARL AV (B)
SHIRLEY'S MATERNITY TOGS MRS GENEVA P DAMOTH MGR 1232 COURT ST
SHIRLING H RAY (LORENA F) PLMBR H2166 DODGE ST ●
SHIRVIS FRANK (URSULA) RETD H12211 WALSINGHAM RD (L) ●
--RAYMOND A (MARY H) REGIONAL MFG RAYTHEON MFG H4451 CLEARWATER HARBOR DR (L)
SHIVAS GLORIA W (WID NORMAN W) H1355 TURNER ST ●
SHIVELY EDW W (MARY ELLEN) H1373 PONCE DE LEON BLVD (B) ●
--GENEVIEVE M MRS MED ASST VERNON HAGAN R216 N MADISON AV
--GEO (EDITH) RETD H811 8TH ST (ALCOVE TRLR PK)
--GRAFTON F (VIOLET G) RETD H12448 136TH ST N (L) ●
--VAUGHN D (GENEVIEVE M) H216 N MADISON AV ●
SHIVERS MILDRED T MRS TCHR CURTIS ELEM SCH H1622 N WASHINGTON AV ●
SHOAF GEO (BETTY) PNTR H1731 APACHE TRAIL APT 12
SHOAFF AILEEN STUDT R147 EDGEWATER DR (D)
--FRED B JR (AILEEN H) H147 EDGEWATER DR (D) ●
--RICHD O STUDT R147 EDGEWATER DR (D)
SHOBERG JAMES O (JUDITH P) EMP ECI H663 16TH ST NW (L) ●
SHODEEN LAMBERT (DAGMAR A) RETD H1298 KENNYWOOD DR (L) ●
SHODORF MARGT L CHKR MODEL CLNS & LNDRY R523 FLORIDA AV
SHOE MARKET INC JOE R VALDES MGR 707 CLEVELAND ST
SHOEMAKER SEE ALSO SHUMAKER
--CHARLES (DOROTHY) RETD H106 ORANGEVIEW AV ●
--CHARLES H (DIXIE) RETD H1731 APACHE TRAIL APT 6
--DAVID B JR (NICOLE M) (DUNES MOTEL) H514 S GULF VIEW BLVD (CB) ●
--ERSTON F (MYRDIA D) RETD H2432 S MINEOLA DR (L) ●
--ESTHER (WID HAROLD) OPR ELA'S HAIR STYLES H1950 MEADOW DR ●
--FERN (WID CLIFFORD) H1410 PARK ST APT 5
--GLADYS FCTY WKR GAY PRODUCTS H411 N FT HARRISON AV
--GUY T (CHARLOTTE W) RETD H439 BLUFF VIEW DR (BB) ●
--MABLE M (WID JOHN H) H907 7TH AV SW (L) ●
--RAYMOND A (MARY E) H1008 JASMINE WAY ●

SHOEMAKER RICHD M (Venetta K), Dist Mgr Florida Power Corp 908 Cleveland st, Tel 446-7102, h247 Broadway (Dunedin), Tel 733-4269

--ROBT D (OPAL H) DRIVER C&B MFG H520 5TH ST (ALCOVE TRLR PK)
--TILLIE W CHKR CLWTR LNDRY R11811 104TH LA W (L)
--WALTER W (EILEEN J) SLS MGR STONE BUICK H1722 WINFIELD RD N
SHOENFELT REBA E CONTR DIV US DEFENSE CONTR ADMN R12425 136TH LA N (L)
--TERRY J (REBA) STUDT H12425 136TH LA N (L)
SHOFF RUSSELL M (LOUISE D) TOOL DESIGNER METAL INDUSTRIES H1606 LEVERN ST ●
SHOFFNER ARNOLD H679 13TH AV NW (L) ●
SHOLFSTAHL LULA MRS WINTER RES H413 W BAY DR (L)
SHOLGREN ROBT (BOB'S ANTIQUES) R1318 PONCE DE LEON
SHOLINE MURIEL H (WID JOHN H) H1424 ORANGE ST ●
SHOLZ EARL (MAXINE) H313 TWIN PALMS MOBL HOME CT
SHONG OLIN J (LUCILLE B) H1604 INDIAN ROCKS RD (B) ●
SHONGOOD CHARLES RETD H818 18TH ST SW (L) ●
SHONTZ CORA H2080 BROADWAY ●
--JOHN A (ANNA M) RETD H1360 S BETTY LA ●
--STEWART R H3081 TERRACE VIEW LA ●
SHOOK CONSTANCE R101 S FERNWOOD AV
--HAROLD F (BETTY L) RETD H101 S FERNWOOD AV
--JACK L (GEORGINA) MTCE ENG STATLER HILTON (CB) H1572 BASS BLVD (D) ●
--JUDITH H MRS CLK ECKERD'S R794 CORVETTE DR (L)

SHOOK RICHD D (Barbara J), Sec-Treas Clearwater Yellow Cab Co Inc 1330 Cleveland st, Tel 446-2391, h1520 S Jefferson av, Tel 446-7483

--THOS B (PATTIE W) ELEC ENG SPERRY MICROWANE H1056 BRITTON ST (L)
SHOOP EDW R (PAMELA L) RETD H200 12TH AV S (SH) ●
SHOOPMAN E GLENN (EVA L) RETD H1005 VARONA ST (B) ●
--EVA L OPR MAISON DE COIFFURES BY MARYANNE R1005 VARONA ST (B)
SHOP OF MAGIC BEAUTY (MRS CLARA B JACKSON) 555 ELM AV (SH)
SHORE ERNEST D (ARLENE) SERVMN CENTRAL EXTERMINATORS H1944 BYRAM DR ●
SHORE CREST APARTMENTS (JERRY G L KESLER) 425 EAST SHORE DR (CB)
SHORE LANES FRANK M FREMMING GENL MGR BOWLING ALLEY 1445 US HWY 19 S
SHORE POINT APARTMENTS (HARRY V WDOLLEY) 130 BRIGHTWATER DR (CB)
SHORE REALTY (ROBT E BARRY) 1417 S FT HARRISON AV
SHORELINE VIEW MOTEL (EVERETT AND MRS VIOLA BRADHAM) 1941 EDGEWATER DR
SHORES APARTMENTS MRS KATH M SHORES 1216 N OSCEOLA AV
SHORES DOROTHY M RETD H1360 S WASHINGTON AV
--FLOSSIE M (WID LEROY) H201 PENNSYLVANIA AV
--JOHN E (MARIAN E) RETD H151 TOWN & CTRY MBL HM PK
--KATH M (WID RUSSELL E) (SHORES WELDING AND FABRICATING) H1216 N OSCEOLA AV APT C ●
--ORVILLE J (LEOTI A) RETD H1837 SKYLAND DR ●
SHORES WELDING & FABRICATING (MRS KATH M SHORES) 1762 N BETTY LA
SHOREY EVELYN K MRS TCHR KAROUSEL KINDERGARTEN & NURSERY SCH R1539 BAY SHORE BLVD (D)
--JOHN C (EVELYN K) (KAROUSEL KINDERGARTEN & NURSERY SCH) H1539 BAY SHORE BLVD (D) ●
SHORNDEN HAROLD F (ESTELLE) RETD H12785 138TH LA N (L) ●
SHORR LOUIS (BLANCHE M) H1607 YOUNG AV ●
SHORT BARBARA W MRS BKPR CAPITAL FORMATION COUNSELORS R2239 HARN BLVD
--BERTHA M MRS V-PRES SHORT'S INC R600 PONCE DE LEON BLVD (B)
--CHARLES III STUDT R509 ENGMAN ST
--CHARLES R (JOAN A) AUD STATE AUDITING DEPT H2351 HARRISON DR (D) ●
--CHARLES W (LEILA C) BOX MKR DAVID BILGORE & CO H509 ENGMAN ST
--CONRAD (CLARICE) JAN SPERRY MICROWAVE H622 WOOD ST (D)
--CYNTHIA L STUDT R1513 MEADOW DALE DR
--DAVID H (BARBARA W) BKPR COURT SQ AUTO PARTS H2239 HARN BLVD ●
--ELLEN K (WID HARRY C) RETD H577 BAYWOOD DR N (D) ●
--FRANK (DREXIE) BLDG CONTR 10 NEW YORK TRAILER PARK H10 NEW YORK TRAILER PARK
--FRANK L (RUTH M) RETD H12901 138TH LA N (L) ●
--GAYLORD D (JOSEPHINE M) BKPR AUTO ELEC H114 JOYLAND TRAILER PARK
--JAMES J SLS MGR WTAN & WTAN-FM RADIO STA R PALM HARBOR FLA
--JOAN A MRS SLS DEPT MAAS BROS R2351 HARRISON DR (D)
--JOHN (MARY A) RETD H661 BOULEVARD TRAILER PARK
--JOSEPHNE M MRS SLSMN BETTY DEAR'S SHOP R114 JOYLAND TRAILER CT

COMMERCIAL PRINTING
OFFSET — LETTERPRESS
THERMOGRAVERS

Woody
THE PRINTER

172 N. BELCHER RD.
"Serving Pinellas Since 1947"
PHONE 442-7101

CEDRIC H. COLLINS INC.

REAL ESTATE
ALL LINES OF INSURANCE

310 MAIN ST.
DUNEDIN

PHONE
733-5200

SINCE 1932
THARIN AGENCY
Local Agents
The Travelers Insurance Company

- HOMES
- RENTALS
- MANAGEMENT
- ACREAGE
- LOTS
- INCOME PROPERTY

- FIRE
- WIND
- AUTO
- BONDS
- LIABILITY
- LIFE

664 MAIN ST.
(DUNEDIN)
Tel. Insurance
733-2181
Real Estate
733-3904

Member

PAINTING AND DECORATING CONTRACTORS OF AMERICA

ROUSEY H. CLARK

★

PAINTING CONTRACTOR

★

Phone 584-3221

★

698 2d ST., S. E. LARGO

GREYHOUND RACING
JANUARY - MAY
Tels. Office 526-9143
Grandstand Reservations 527-2105
Derby Club Reservations 527-6696

DERBY LANE
And Derby Club Restaurant - Club House
10490 Gandy Boulevard, St. Petersburg, Fla.

SHORT
--LUCILLE T MRS (MACK & LUCILLE SUPER BEAUTY SHOP) R1223B OAK ST (L)
--MACK K (LUCILLE T) (MACK & LUCILLE SUPER BEAUTY SHOP) H1223B OAK ST (L) ●
--MARY E (WID SAML D) H906 10TH ST NW (L)
--MERTON D (DIANE J) TCHR LARGO JR HI SCH H1941 RIDGEWOOD DR ●
--OLLIE R (HAZEL M) RETD H117 S FERNWOOD AV ●
--RAYMOND G (I ELIZ) PLANT SUPT CLWTR MATTRESS FCTY H1232 CLAIRE DR ●
--RONALD C (MARILYN R) REPR GENL TEL H2160 CATALINA DR ●
--THOS L JAN SPERRY MICHOWAVE R622 WOOD ST (D)

SHORT WM W (Bertha M), Pres Short's Inc 512-14 Cleveland st, Tel 446-5927, h600 Ponce de Leon av (Belleair), Tel 581-2395

SHORT WM W JR (Joyce J), Sec-Treas Short's Inc 512-14 Cleveland st, Tel 446-5927, h237 Keating dr (Belleair Manor, 3), Largo, Tel 584-4521

SHORT'S COURT MRS KATH D WEIHONEIG MGR MOTEL 704 WYATT ST

SHORT'S INC, Wm W Short Pres, Bertha M Short V-Pres, Wm W Short Jr Sec-Treas, Men's Clothing, Furnishings and Shoes 512-14 Cleveland st, Tel 446-5927 (See Page 27 Buyers' Guide)

SHORTER HATTIE M (WID DURWARD) R1822 N WASHINGTON AV
SHORTMAN SUSIE E (WID CHAS W) RETD H1424 ROSE ST ●
SHORTRIDGE ROBT SERVMN Y-B APPLIANCES R909 PLAZA ST
--ROBT C MECH TACK & WARREN R ST PETERSBURG FLA
SHOTT GEO E (LENA M) (ED'S APPLIANCE SERVICE) H621 STREMMA RD NW (L) LOT 5
SHOULTS ALICE M MRS OFC SEC CITY GARAGE R CRYSTAL BEACH FLA
--JERRY R12240 143D ST N (L)
--WENDELL P (NELL L) RETD H106 CRESTWOOD LA (L) ●
SHOULUND MARGT (WID VERNON J) CLK CLWTR HI SCH H1734 KINGS HWY ●
SHOUP ARTH (CLARA) RETD H121 DONOVAN'S TRAILER PARK
--CYRUS S (LOUISE S) YDMN CLWTR LBR H1404 LAKEVIEW RD ●
--JOHN D OFCMN NATL CASH REGISTER R ST PETEPSBURG FLA
--NEWELL W (ELIZ F) H1810 BAY SHORE BLVD (D) ●
SHOUPPE BYRON C PRES GULF COAST MOTOR LINE R ST PETERSBURG FLA
--BYRON C JR (STARIN) TERMINAL MGR GREYHOUND BUS TERMINAL R ST PETERSBURG FLA
SHOVAN LAWRENCE E (MARION J) (SHOVAN'S DECORATING SERVICE) H2355 NURSERY RD ●
SHOVAN'S DECORATING SERVICE (LAWRENCE E SHOVAN) UPHOL 2355 NURSERY RD
SHOWALTER CARRIE S R2724 S FOREST PKWY (L)
--MILDRED H (WID JOHN M) RETD H904 PINEVIEW AV ●
--THOS L (M LOUISE) V-PRES-ASST SEC RUTENBERG INS AGCY H2724 S FOREST PKWY (L) ●
SHOWCASE THE (MRS LORA D BLACKHAM) GIFTS 23 S OSCEOLA AV
SHOWER DONALD R INSP STATE HEALTH DEPT R500 4TH ST SW (L)
--DOUGLAS (M DEANNE) H1600 N PATLIN CIR (L) ●
--DWIGHT W (EDNA M) POSTMASTER SAFETY HARBOR FLA H122 4TH AV N (SH) ●
--EDNA M MRS CLK PO R122 4TH AV N (SH)
--EVELYN A (WID RALPH L) ASMBLR DIVERSIFIED ASSEMBLY SERV H500 4TH ST SW (L) ●
--FRANKLIN B (VIRGINIA H) (SAFETY HARBOR HERALD) H3340 SAN MATEO ST ●
--ROGER L (GAIL D) ENG CONDENSER PRODUCTS H508 4TH ST SW (L)
--VIRGINIA H MRS TCHR SAFETY HARBOR ELEM SCH R3340 SAN MATEO ST
SHRAKE PAUL J (MAXINE A) MECH HARRIS PONTIAC H301 S SATURN AV
SHREEV GEO E (CECILLE L) RETD H318 EMBASSY MOBL HOME PARK
SHREVE DONALD A V-PRES CREATIVE INTERIORS R TAMPA FLA

SHREVE
--EARL O JR ACCT GENL ELEC H226 PLUMOSA DR (L) ●
--GLENN D (JO ANN M) TECH GENL ELEC H1359 TUSCOLA RD ●
--L W (CARMEN E) CREDIT MGR WESTINGHOUSE CREDIT CORP H2004 6TH PL SW (L)
--LARRY P STUDT R1325 CHESTERFIELD DR
--LOUISE R226 PLUMOSA DR (L)
--PAUL H (MARIAN S) QUALITY CONTROLMN HONEYWELL H1325 CHESTERFIELD DR ●
--THOS STUDT R1325 CHESTERFIELD DR
SHREWSBERRY SHIRLEY PLMB HOWDESHELL PLMB R ST PETERSBURG FLA
SHREWSBURY ERIE M (ETHEL M) H1051 CALUMET ST ●
--JAMES W R1051 CALUMET ST
--MARGT MRS AIDE COUNTY NURSING HOME R10848 VALENICA AV
--ROBT S (VICTORIA D) (MACHINE DESIGN) H1506 BAY SHORE BLVD (D) ●
--VICTORIA D MRS CLK COUNTY JUDGE R1506 BAY SHORE BLVD (D)
SHRIBER RUTH MRS H63 DOUGLAS AV (D)
SHRIDER KATE M (WID RAY) R6 DOGWOOD DR
SHRIGLEY EARL G (JEWELL I) RETD H701 8TH AV NW (L) LOT 48
SHRINER WM (HELEN) RETD H188 BRIGHTWATER DR (CB) APT 4
SHRIVER DONALD B STUDT R1316 HAMLIN DR
SHROOES ROBT F (LORINE) TCHR SOUTH WARD ELEM SCH H2396 NASH ST ●
SHROKE PAUL J LUBMN HARRIS PONTIAC R301 S SATURN AV
SHROPSHIRE EMMA F (WID NELSON) H2202 GULF-TO-BAY BLVD LOT 132
--GILBERT (MARJORIE I) RETD H2045 GULF-TO-BAY BLVD
--MARJORIE I MRS MGR RENATTA MOTEL R2045 GULF-TO-BAY BLVD
SHROUT AVERY M (VIRGIE C) RETD H290 WERTZ DR ●
SHROYER LUCILLE (WID WALTER) H210 TWIN PALMS MOBL HOME CT
SHUART CHARLES H (MARGT) RETD H540 MILWAUKEE AV (D) ●
SHUCHART CLARA E (WID RAYMOND C) H1841 LAKEVIEW RD ●
--MARY L STUDT R1841 LAKEVIEW RD
SHUCK JERRY L H159 BAY-ARISTOCRAT
SHUEL JOHN L (MAE M) H209 DONOVAN'S TRAILER PARK
SHUERLEIN FRED (LUCILLE) H119 PARKWOOD ESTATES
SHUGARD AMY J MRS V-PRES BLUFFS FIVE & TEN INC R3997 HIGH BLUFF DR (L)
--WM J (AMY J) PRES BLUFFS FIVE & TEN INC H3997 HIGH BLUFF DR (L) ●
SHUGARS AMOS C (ANNIE) RETD H3036 EASTWOOD DR ●
--AMOS L (EVA A) CABT MKR KILLIAN MFG H2162 DELL AV ●
--EVA MRS AIDE COUNTY NURSING HOME R2162 DELL AV (L)
SHULER CLIFTON S DISHWASHER CLWTR COUNTRY CLUB R1206 N GARDEN AV
--LEONARD (MAYOLA) MTCE MN H1544½ CROSBY ST (L)
SHULL LESTER P (MARGT C) ENG GENL CABLE H2304 WATROUS DR (D) ●
SHULTE JEAN R2675 E ST JOSEPH DR (D) APTC
--JOHN (MILDRED) RETD H2675 E ST JOSEPH DR (D) APTC
SHULTZ SEE ALSO SCHOLTZ SCHOLZ AND SCHULTZ
--ANTHONY (MAYME G) RETD H103 TOWN & CTRY MBL HM PK (L)
--RALPH A (MYRTLE E) RETD H1363 WILLIAMS DR ●
--ROBT M (SALLY) TECH E C I H1454 AMBASSADOR DR ●
--ROSCOE S (MINNIE F) H711 PATRICIA AV (D) ●
--WARREN A (MARIE C) RETD H2125 UNIVERSITY CT ●
--WM C (MARLA B) PLMB H1103 BEVERLY AV NW (L)
SHUMACHER RICHD J STUDT R2220 N INDIAN AV (L)
SHUMAKER SEE ALSO SHOEMAKER
--CATH R MRS CASH COUNTY WATER SYS R11464 75TH AV N (L)
SHUMAN LOYAL (LOUISE B) OFC MGR ESTIMATOR H1062 JACKMAR RD (D) 9 ●
--MARY M MRS OFC MGR GULF MARKETING R654 NORFOLK ST
--MARZZE (WID CURTIS) R401 LIVE OAK LA (D)
--RALPH S (MARY M) SUPVR ELI WITT CIGAR H654 NORFOLK ST (D)

LAKE HAVEN
MOBILE HOME PARK
Florida's Most Progressive
for Only
$27.50 per mo
Paved Streets and Sidewalks
Two Air-Conditioned Recreation Halls
10 Shuffleboard Courts
2 Pools and Patios
Three Lakes Stocked For Fishing
Picnic Area
Come See LAKE HAVEN
"In The Heart Of Dunedin"
1331 MAIN ST. DUNEDIN
Tel. 733-1244
ADULTS ONLY NO PETS

Quality & Service 1st
McMULLEN APPLIANCE SERVICE
26 YEARS EXPERIENCE - ANY MAKE - ANY MODEL
REFRIGERATION AND AIR CONDITIONING SERVICE
702 Bayview Ave., Clearwater, Fla.
Phone 726-2144

HART-SCHAFFNER & MARX
NUNN-BUSH SHOES
512-514 Cleveland St., Clearwater
Shorts INC.
EVERYTHING FOR THE WELL DRESSED MAN
Tel. 446-5927

SHUMATE EUG L (ZELMA) MGR EUGENIA APTS H1012 WOODCREST DR ●
--EVELYN L CLK ECKERD DRUG STDRE R11340 116TH ST N
--HARRISON (ADA M) H119 KEYSTONE TRAILER PK (L)
--JOHN JAN ATLAS SERVS R11340 11TH ST (L)
SHUNEMANN ZDE CLK MEASE HDSP & CLINIC R2126 UNIVERSITY CT
SHUR RDBT F (DORDTHY L) RETD H1479 GROVE ST
SHURA EVELYN M MRS WAITRESS MARIANNE'S RESTR R499½ POINSETTIA AV (CB)
--TED J (EVELYN M) CDDK ISLAND HSE H499½ POINSETTIA AV (CB)
SHURLY ERNEST C RETD H1574 PASADENA DR (O) ●
SHURTLEFF GULF SERVICE STATION (WM F SHURTLEFF) 408 S FT HARRISDN AV
SHURTLEFF JAMES B (JEWELL B) RETD H362 5TH ST NW (L) ●
--JEWELL B MRS (WDRKMAN & CD) R362 5TH ST NW (L)
--WM F (JDYCE W) (SHURTLEFF GULF SERV STA) H105 N KEYSTONE DR ●
SHUSTER IRVING (LILLIAN) RETD H BAYVIEW GARDENS APT 46C
--JDHN F JR (STELLA D) RETD H4451 HARBOR HILLS DR (L)
SHUTTLEWORTH A WINTER RES H1190 GRDVE ST APT D
--ERIC STUDT R54 VALENCIA DR (D)
--JDHN S (MARY H) (CHPIST SHUTTLEWDRTH & TENCH) H1418 PALMETTD ST ●
--MARGT W MRS SLSWN B G QUALITY FASHIDNS R54 VALENCIA DR (D)
--MARGT W MRS SLSWN B G QUALITY FASHIONS H54 VALENCIA DR (D) ●
--SANDRA STUDT R54 VALENCIA DR S (L)
--SUSAN B STUDT RI418 PALMETTD ST
--THDRPE STUDT R54 VALENCIA DR (D)
--TIMDTHY STUDT R54 VALENCIA OR (O)
SIBENALER EVELYN R810 BTH AV SW (L)
SIBERZ ANN R (WID HENRY) R605 POINSETTIA AV (CB)
SIBILIA ANTHDNY (ESTHER E) H1560 SMALLWDOD CIR ●
SIBLE C G JACK (RUTH E) RETD H1315 S EVERGRFEN AV ●
SIBLEY LEWIS S (HATTIE B) RETD H2237 LAGDON DR (D) ●
--MARGT B (WID WM C) H1489 S MISSDURI AV ●
--WARREN C (ELIZ F) H883 VIRGINIA ST (O) ●
--WM E (ANNE E) RETD H1070 6TH AV NE (L) ●
SIBOLD RDSALIND A WRITER H23 AVALON ST (CB)
SIBSDN AGNES G MRS TYP PINELLAS COUNTY TITLE R955 CEDARWOOD DR (D)
--DIANE L STUDT R955 CEDARWOOD OR (D)
--W HERBERT (BEATRICE A) RETO H623 WILKIE ST (D) ●
--WM H (AGNES G) SLSMN GRANTS H955 CEDARWDDD DR (D) ●
SICA ROBT (MARGT S) H520 CHICAGD AV (D) ●
SICARD BERNARD A (MARGARET L) CLK COUNTY TAX ASSESSOR R ST PETERSBURG FLA
SICHTERMAN H CARL (MARIE E) (H SICHTERMAN JWLR) H733 MANDALAY AV (CB) ●

SICHTERMAN H JEWELER (H Carl Sichterman), Fine Watchmaking Since 1900, Watches, Diamonds, Jewelry, Better Watch and Jewelry Repairing 13 S Osceola av, Tel 442-1219

SICHTERMAN HERMAN JWLR H SICHTERMAN JWLR H503 N SATURN AV ●
SICILIANO LENA L (WID PASQUALE) H1245 NEW YORK AV (D) ●
SICKLER CHARLES F JR ENG R2060 PINE RIDGE OR
--CHARLES F (GRACE D) RETD H2060 PINE RIDGE OR ●
--MARGUERITE MRS TCHR DAKHURST ELEM SCH H436 5TH ST NW (L) ●
SIDDELL EMMA S (WID HENRY L) H1490 SAN HELEN DR (O) ●
SIDDENS EARL D RETD H2353 SHELLEY ST APT 22
SIDELL HENRY (DLIVE A) (SUNSHINE SHOP)P(H331 11TH AV S (SH) ●
--JESSIE A (WID S H) H705 MAIN ST (SH)
--JESSIE A MRS R EOGEWATER CDNVALSCENT MNR
--DLIVE A MRS (SUNSHINE SHOP) R331 11TH AV S (SH)
SIDERS PUSSELL A (GOLDIE M) WLOR ENGINEERING SPECIALTIES H1520 LAKESIOE DR (D) ●
SIDES RICHD W (EDITH L) RETD H16 N METEOR AV ●
SIDMAN JAMES F (MURIEL L) RETD H2221 COIT RD ●
SIDNELL NORMAN A (PATRICIA A) ENG GENL ELEC H2207 GLENMOOR RD ●
SIDNER CHARLES R EXPEDITER STEWAPT BONDED WHSE R1401 LAUPA ST
--FRANK A (CATHRYN A) RETD H140I LAURA ST ●
SIDNEY ELLIOTT (MERPITT) SLSMN THOM MC AN R ST PETERSBURG FLA
SIEBELS ROSE M (WID HERMAN F) H1517 W COUNTRY LA ●
SIEBELT RAYMOND J (LUCILLE E) RETO H229 VELMA OR (L) ●
SIEBEN ROBT S (MARLENE R) CARP H136I FAIRMONT ST ●
SIEBER CLIFFORD R R1110 W UNIVERSITY DR
--ELIZ B MRS OFC SEC STATE COMPTROLLER R1110 UNIVERSITY DR
--ELSIE W (WID RUDOLPH) H26 EVONAIRE CIR (B) ●
--DTTO R CARP JENNE FIXTURE R2125 COLLEGE OR
--REINHAROT J (ELIZ B) MECH CRDWN MTRS H1110 W UNIVERSITY DR ●
--REINHARDT O J (ELIZ B) MECH CROWN MTP R1110 UNIVERSITY OR
SIEBERG ANNE C (WIO WM C) H1233 MAGNOLIA DR ●
SIEBERT EDW G (AGNES K) H301 PALMETTO RO (B) ●
--EMILY (WID EDW) RETD RI519 TANGERINE ST
--LONEE B USAF P710 S PHOENIX AV
--ROBT P (ROBERTA L) TECH HONEYWELL H181B INDIAN ROCKS RD (L)
--WALTER A (BELLE H) RETO H1152 JACKMAR RD (D) ●
SIEFKEN IDA R (WID GED) H520 S KEYSTONE DR ●
SIEGEL DAVID RETD H223 ISLAND WAY APT 803
--EARL W (M KATH) ENG GENL ELEC H138B S HERCULES AV ●
--EDW J (MARIE F) H422 WOODLAWN AV (B) ●
--HAROLO B (SALLY E) PHARM GRAND WAY STORES H205 N LINCOLN AV ●
SIEGLE CHARLES RETD H1873 US HWY 19 S
--WM (THERESA M) RETD H831 3D AV NW (L) ●
SIEGMUND MABLE E (WID RUODLPH J) HIB49 STANCEL DR ●
SIEGWART CHARLES (VIOLET) H315 HILLCREST MOBL HDME PARK
SIEH JOHN H (BLANCHE E) RETD H2066 TEMPLE TER ●
SIEHL PAUL PHYS (PINELLOS PK FLA) H19 SOMERSET ST (CB)
SIEK DOPDTHY M (WID HILMER G) SEC-TREAS GE SIEK H106 LIVE DAK LA (L) ●
SIEK G E INC GEO E SIEK PPES MRS MARGT A SIEK V-PRES MRS DORDTHY M SIEK SEC-TREAS TRAILER SUPS 324 13TH ST SW (L)
SIEK GED E (MARGT A) PRES G E SIEK INC H3717 MC KAY CREEK DR (L) ●
--H GERARD JR (ANN E) PHYS I201 S HIGHLAND AV H1622 SUNNYBROOK LA ●
--MARGT A MRS V-PRES G E SIEK INC R3717 MC KAY CREEK DR (L)
SIEMERS CHARLES W (IDA) H119 SKY HARBOR MOBL ESTS
SIEMINSKI HELEN F (WIO WM) H22B N LIME CIR (O) ●
--HENRIETTA R228 N LIME CIR (O)
SIERENS EOW A (HELEN L) RETD HI220 GROVE ST ●
SIEVERDING JAMES W (KIOWELL MFG) H504 NICHOLSON ST ●
SIEVERLING PAUL A (NELLE M) CONSULTANT SIKA CHEM H2355 HARRISON DR (D) ●
SIEVERS HUGH H (MARY) H1731 NEVA DR (L) ●
SIEVERT ETHEL (WID HAZEN C) CLK OAVIO BILGORE CO HI120 I3TH AV NW (L) ●
--HAZEN J (CHRISTINA P) SUPVR GENL TEL H2016 OAKAOIA OR ●
SIEVING EOW W (ANTOINETTE M) H219 S VENUS AV ●
SIFFERLEN DELLA M MRS RI790 PINELAND DR
SIFFRIN GRACE F (WIO JOSEPH A) (MASSILON APTS) H1943 RAINBOW OR ●
SIGERFOOS ROBT K (AMELIA K) H1235 JASMINE WAY ●
SIGG CONRAD (EMMA M) H1020 CHARLES ST ●
SIGGENS HARRY H (MAPION L) CARPIER CLWTR SUN H1539 OTTAWA ST ●
SIGLER CHERYL CLK BANK OF CLWTR R199I NURSERY RD
--INA M MRS SUPVR GENL TEL H1991 NURSERY RD ●
--JOHN M (MILORED) PETD H605 MICHIGAN BLVD (D)
--VIOLA J (WID BENJ F) H101 N VENUS AV ●
--WM R (RUTH M) RETO HI178 PORTWAY ST
SIGMAN HAL C (JACQUELINE) H215 4TH PL SW (L) ●

LARGO REAL ESTATE INC.
HOMES
LOTS
ACREAGE
RENTALS
Commercial and Industrial
143 6th St. N. W.
Tel. 584-6540
Largo

K. L. FRIEDT
MASTER PAINTING CONTRACTOR
LICENSED AND INSURED
PAINTING AND DECORATING CONTRACTORS OF AMERICA
41 YEARS IN CLEARWATER
610 HAROLD CT.
PHONE 446-2207

United Delco
AUTO ELECTRIC
ELECTRIC AUTO-LITE SERVICE
115 S. GREENWOOD AVE., CLEARWATER
TEL. 446-3061

Clearwater Window & Specialty Co., Inc.

ALUMINUM AWNING WINDOWS

STORE FRONTS

MIRRORS BATH ENCLOSURES

SLIDING GLASS DOORS

WINDOW REPAIRS

205 N. GARDEN AV.

P. O. Box 1206 Clearwater

PHONE 446-8365

GEO. H. HARBISON, Pres. MANLEY M. MALLETT, Sec.-Treas.

GEO. H. HARBISON, Inc. Realtor

1203 S Fort Harrison Av. Clearwater Phones 446-1346 and 446-8698

MLS

SIGMAN

--MDRRIS A (SELMA B) WHSEMN SUNCOAST HDSP H169 6TH ST SW (L) ●
--SELMA B MRS CLK SUNCOAST HDSP R169 6TH ST SW (L)
SIGMDND PHILIP N (MARGT) H503 LAKESIDE PARK
SIGMUND MARIE C (WID MASON E) H149B BUGLE LA ●
SIGNMAN OF BAY AREA WARREN J SMITH MGR MFRS 7800 ULMERTDN RD (L)
SIGNOR EARL A (JEAN L) GDNR H1741 S GREENWOOD AV ●
--JEAN C STDCK CLK ECKERDS R1741 S GREENWDOD AV
--JEAN L MRS SMSTRS 1741 S GREENWDOD AV H1741 S GREENWDOD AV
--JERRY V MECH EAST BAY CITGO SERV STATION R800A LAKE DR
--JOEL STDCK CLK A & P R1741 S GREENWOOD AV
--MICHL E (KATHY) ASST MGR ECKERD'S OF LARGO H112 EMERALD LA (L) ●
--THEO E MACH TEPRO DF FLA (D) R1741 S GREENWDOD AV
--THDS H1019 TRDTTER RD (L)
SIGNDRINI ANGELO RETD H522 5TH AV SW (L) ●
--DAVID S USA R1501 S PRESCOTT AV
--TONY D (ELSIE M) SERV MGR AUTD ELEC H1501 S PRESCOTT AV ●
--WM STUDT R1501 S PRESCOTT AV
SIGNS BY GRACE (MRS GRACE KERN) 1245 UNION ST
SIGVARTSEN HERBERT C (HAZEL H) V-PRES AM NATL BANK DF PASADENA H259 ALBERT ST (D) ●
--MARTHA L STUDT R259 ALBERT ST (D)
--NEIL JR R80B E DRUID RD APT 3
SIHLER ELIZ A TCHR ST CECELIA'S ELEM SCH R NEW PORT RICHEY FLA
SIKES ALAN D STUDT R1321 WILLIAMS DR
--DDNALD J (MILDRD E) INSP US DEFENSE CONTR ADMN H1321 WILLIAMS DR ●
--DONALD L TRAINEE SEARS R4469 CLEARWATER HARBDR DR (L)
--WALTER W (JESSIE M) RETD H4469 CLEARWATER HARBOR DR (L) ●
SIKKENGA WM T H309 S VENUS AV APT 3
SIKORA KATH M (WID ALBERT) H601 16TH AV NW ●
--MICHL S (GLADYS M) RETD H1274 N SEDEEVA CIR ●
SIKDRSKI FRANK (HOPE) RETD H612 8TH AV NW (L) ●
--MICHL (PENNY) USAF H REAR 809 8TH AV SW (L)
SILBER EDW J (BERTHA E) SLSMN LARRY DIMMITT H1152 RDBMAR RD (D) ●
SILCDX CHARLES SLSMN BDRDEN'S DAIRY P124 WINDWARD ISLAND
SILENGO MARID P (THERESA) H204 FLAMINGD DR (B) ●
--THERESA MPS SLS DEPT MAAS BRDS R204 FLAMINGD DR (B)
SILKIN BETTY A PHARM ECKERDS DRUGS H407 ENGMAN ST
SILKMAN JDHN M (ELIZ) RETD H220 BAY HAVEN CT APT A
SILL SEE ALSD SILLS
--EDW T (THEPESA M) SLSMN STRIETMANN BISCUIT H1419 ARDEN AV ●
--HAROLD D (ELIZ P) RETD H1450 CITRUS ST ●
--LAURENCE R (ALICE E) ENG HDNEYWELL H808 RDYAL DR (L) ●
--NANCY L (WID CHESTER C) OFC SEC HONEYWELL H1100 S HERCULES AV ●
--WM R (THERESE) RETD H1044 SAN PEDRD DR (D) ●
SILLDWAY GED A (BEATRICE H) RETD H1203 SHERIDAN RD ●
SILLS SEE ALSD SILL
--ARCHIF H601 MANDALAY AV (CB) APT C17
SILD MARGUERITE MRS R3773 14TH AV SE (L)
SILOS ATHENA M TCHR DUNEDIN JR HI SCH H801 WDDDRUFF AV
--HARPY (DESPINA C) H801 WDDDRUFF AV ●
SILSBY RUSSELL (VERA) RETD H33 RAINBDW CT (L)
SILVA JDSEPH C (LEDNDRA C) RETD H2374 HARRISDN DR (D) ●
--VERNDN W (EDNA A) PNTR CDNTR 1895 ALLENDALE DR H1895 ALLENDALE DR ●
--VICTOR E STUDT R19895 ALLENDALE DR
SILVANIA GRACE N (WID ANTHONY) SUB CLK P O H1370 FRANKLIN ST ●
SILVER FRANK F (ANNA A) RETD H13 S DUNCAN AV ●
--FRANK L H1331 MAIN ST (D) LDT 221
SILVER KEY GARDEN APARTMENTS (RAYMDND K RITCHEY) 470 POINSETTIA AV (CB)
SILVER SANDS MDTEL (AULDDN A BAGWELL) 415 HAMDEN DR (CB)
SILVER SILAS INSTALLER CLWTR WINDOW & SPECIALTY R DLDSMAR FLA
SILVERCREST TRAILER PARK (JESSE J LEDFORD) 2257 ORCHID ST (L)
SILVERCREST TRAILER SALES (JESSE J LEDFORD) 2263 SEMINDLE BLVD (L)
SILVERMAN JESS (MILDRED L) (GREEN ACRES MOBILE HOME PK) H2236 GULF-TO-BAY BLVD ●
--RUTH STUDT R664 MEHLENBACHER RD (B)
SILVERNELL EDGAR D (BARBARA A) BLDG CONTR 1282 BAY SHDRE BLVD (D) H1282 BAY SHDRE BLVD (D) ●
--FRANCIS E (MARIDN R) H651 MANDR DR W (D) ●
SILVERSTEIN HERBERT (ROSALYN) H223 ISLAND WAY APT 308
SILVERTDN RDY (MARTHA) H408 SKY HARBDR MDBL ESTS
SILVESTER PHYLLIS S (WID RICHD M) H1601 SUNSET DR
SILVESTRO LAWRENCE J JR (VIRGINIA J) FDRMN A A A MDBILE HDMES MFG H1956 VALENCIA WAY ●
SILVEY THERESA A MRS TCHR BELCHER ELEM SCH R2107 VICTDRY AV (L)
--WM T (THERESA A) PRDDUCTIDNMN SPERRY-RAND H2107 VICTDRY AV (L) ●
SILVIE DAVID A (HELEN G) INSP COUNTY BD EDUC H1558 HAVANA DR ●
--DAVID H STUDT R1558 HAVANA DR
--MINERVA F (WID JAMES) R1558 HAVANA DR
SILVIUS LA VERNE E (FAYE H) RETD H1568 S PRDSPECT AV ●
SIM DAVID B RETD H BAYVIEW GARDENS APT 63E
SIMCIAK WALTER C (JDLANN M) ENG HDNEYWELL H835 CDRVETTE DR (L)
SIMCDCK ANGELINE C B (WID JDSEPH G) H311 VENETIAN DR ●
SIMEK JDSEPH M (LILLIAN R) RETD H1189 FDRD LA (D) ●
SIMERAL CLAIRE C (GENEVA) RETD H329 SDU COMFDRT MDBILE VIL
SIMIN GED C (LINDA G) MEAT CTR A & P H1014 WASHINGTDN AV SW (L)
SIMIND CLAYTDN E (JESSIE A) H1076 MADISDN ST (L) ●
SIMITJIS GED (STELLA E) RETD H300 N MISSDURI AV ●
SIMKD ALBERT J (BERENICE) RETD H1376 HIGHFIELD DR ●
SIMMERMAN BDBBY R (JDAN S) (BUPD'S TRACTDR & MDWER SLS & SEPV) H1956 RIDGEMDNT DR ●
--CLINTDN PRDPAGATDR GULF TD BAY GARDENS H520 VIRGINIA LA ●
--RAYMDND V (HELEN L) H102 GLEN ELLEN CT
SIMMDNS SEE ALSD SIMDNS
-- CATH C (WID WM M) H1444 RDGEPS ST ●
--ALBERT A (LULA M) PKR H P HDDD & SDNS H1339 S GREENWDDD AV ●
--ALF B (MARY J) DRIVER MDRGAN TRANSPDRT H BX650 RDDSEVELT BLVD
--ALICE MRS R MEASE MANDR
--ANDREW J (VIVA M) RETD H456 CHICAGD AV (D) ●
--ARTH (LYDIA E) RETD H509 SPRUCE AV ●
--BENJ JAN ATLAS SERVS R TARPDN SPRINGS FLA
--BRUCE W STUDT R1344 STEWART BLVD
--CHARLES B (MARVA D) TCHR KINGS HWY SCH H1564 CARRDLL ST ●
--CHRISTINE MRS RECPT ASSDCIATE PRESS SERVICES R1007 PALM TER S (SH)
--CLAUDE L H1767 SUFFDLK DR ●
--CLIFFDRD E (LUCILLE A) H3032 FDUNTAINHEAD DR (L) ●
--CDRDA S MRS SLS DEPT MAAS BRDS R665 MELISSA ST (D)
--DDNALD J (DDRDTHY C) CARRIER PD H702 S PHDENIX AV ●
--EDDIE L (EVA) PDRTER CARLISLE MTRS R ST PETERSBURG FLA
--EMILY P (WID GED W) H115 N CIRUS AV ●
--ERNEST D (LAURA V) RETD H996 GERSHWIN DR (L) ●
--ERWAN C (MABEL C) H1440 DVERLEA ST ●
--EVA EMP CARLISLE MTRS R ST PETERSBURG FLA
--FLDYD (ALICE) H917 HILLCREST MDBL HDME PARK
--FRANCES (WID DRBERT H) H236 DDNDVAN'S TRAILER PARK
--HETTIE CASH EISS PERMANENT FLDWERS R853 DDUGLAS AV (D)

CLEARWATER SUN

PUBLISHED AFTERNOONS and SUNDAY MORNING

301 S. Myrtle Ave. Clearwater Phone 446-7131

Seaspire RESTAURANT

Dining Over The Bay
With A View of The Gulf

217 Windward Passage, Clearwater 442-7274

SIMMONS
--IDA M MRS H124 KEYSTONE TRAILEP RK (L)
--J HENRY (OLA D) H172B CRAWFORD AV •
--JAMES (ARABELLA) MECH INDIAN POCKS NURSERIES H13436 131ST ST N (L)
--JAMES (ROSA) DRIVER HARDLD BERRY LANDSCAPING & PAVING H2379 119TH ST N (L) •
--JAMES W CLK RAYBRO ELEC SUPS R TAMRA FLA
--JDSERH J (JULIA A P) PNTR CDNTR 52 ACACIA ST (CB) HS2 ACACIA ST (CB) •
--JULIE K STUDT R1344 STEWART BLVD
--LAVERNE (ELIZ) FRUIT PICKER H11S1 RUSSELL ST
--LEROY J (NEDA L) RETD H3171 ROSEMARY DR (L) •
--LILLIAN B (WID ARTH) H80S LANTANA AV (CB) •
--LILLIE M MRS SMSTRS MORGAN & MILLER R1339 S GREENWOOD ST
--LLOYD R (LDLA) RETD H242 DDNOVAN'S TRAILER RARK
--LULA R (WIO STEPH A) R10S1 IROQUDIS ST
--MARGUERITE MRS H1109 CARLTON ST
--MARY MRS CLK PENNEY'S R11377 1I4TH TER N (L)
--MILORED S (WID JOHN D) H13SB ADMIRAL WDODSDN LA •
--MILLIE MRS DFC SEC DANL D MC MULLEN R ST PETERSBURG FLA
--MIRIAM C MRS SLSWN LOUISE ANDERSDN REGISTERED REAL EST R1145 E LDTUS DR (O)

SIMMONS NELSON J (JoAnn N), General Contractor, Home Building, Alterations and Repairs 443 Roanoke st (Dunedin), Tel 733-1481

--PEGGY MRS H505 14TH AV NW (L)
--PEGGY J MRS CLK MC CRORY'S R901 RINELLAS ST
--R J MECH COUNTY HWY DEPT R ST PETERSBURG FLA
--RAY (HETTIE E) MACH KELLER SLS & ENG H853 DOUGLAS AV (D)
--RAYMOND K (MIRIAM) ELECTN MEASE HOSP & CLINIC H1I45 E LOTUS OR (D) •
--RDBERTA H2110 ALAMANDA DR
--RDBT (ELIZ S) H FLEETWDDD MANDR APTS APT 3
--RONNIE SLSMN RAY ALLEN INC P1339 S GREENWDDD AV
SIMMONS RUSS CO (RUSSELL T SIMMONS) STEEL ERECTIDN 2201 6TH AV SW (L)
SIMMONS RUSSELL T (H JEAN) (RUSS SIMMONS CO) H2201 6TH AV SW (L) •
--SMITH H (EMMA J) PRES STANDARD FABRICATED PRODUCTS R9673 COMMDDDRE DR (L)
--T CARL (CORDA S) MTCEMN PDRT VUE MDTEL H66S MELISSA RD (D) •
--WALTER H R123 JDYLAND TRAILER PARK
--WENDELL L (GLADYS L) BLDG CONTR 12S7 S BELCHER RD H1344 STEWART BLVD •
--WILLIE A LAB CLWTR R1136 TANGERINE ST TERRAZZD
SIMMS ALF D (SUE M) FDRMN PINELLAS GRDWERS H1391A BELCHER RD (L) •
--EDITH B MRS ASST LDAN DFCR CLWTR FED SAV & LOAN R1671 GROVE ST
--JAMES W (ELVA B) RETD HB3S BRUCE AV (CB) •
--JDHN W (JDYCE M) PLANTMN WU TELEG H318 BARBARA CIR (B) •
--JDYCE M MRS OPR W U TELEG R318 BARBARA CIR (B)
--OTIS (MARIE W) RETD H331 PLAZA PINES TRAILER PARK
--WILFDRD E (EDITH) SERVMN DAVENPORT KITCHENS H1671 GROVE ST •
SIMDN ABR (CECILIA W) RETD H1503 VALENCIA ST •
--ANNIE L (WID HAROLD) H828 TWIN LAKES TRAILER LDDGE
--CLIFTON H (CLARA W) H221S N EUCLID CIR •
--DAVID D R1503 VALENCIA ST
--EVA A (WID GEO J) H426 1ST AV NE (L) •
--FERD L (MYRNA J) REV OFCR US INT REV BUR H1331 WINDSOR DR •
--HAZEL E (WID LOUIS) MGR BAUMAN'S INC H311 SPRING CT •
--JAMES REV PASTOR BETHEL AFRICIAN METHODIST CH R ST RETERSBURG FLA
--JEAN F R426 1ST AV NE (L)
--JEROME T (NORMA L) V-PRES GLASS SERVICE H21S2 CUNNINGHAM DR •
--MARGT (WID JACK) H804 JACARANDA DR (L) •
--RDBT E (JACQUELYNN E) USA H1S1S MURPAY AV •
--WM A (A MARY) RETD H1128 NELSDN ST (D) •
--WM G H2006 7TH PL SW (L)
SIMDNAUES WAYNE E R1767 146TH AV N
SIMDNE JAMES (PAULINE) AGT INTERSTATE INS H1003 LEE ST
SIMDNEAU MILDRED MRS CAFETERIA WKR MAAS BRDS R66S SAN CHRISTDPHER DR
SIMDNETT CLEM (EVELYN) RETD H317 TWIN D TRAILER PK
SIMDNIN CHARLES A (HENRIETTA G) HS07 CEDAR ST •
--JDSEPH (ROSE M) RETD H2 MIDWAY ISLAND •
SIMDNIS AMY A (WID CONRAD) HS2S DRANGEWDDD DR (D) •
--CDNRAD C (MARY A) ASST ENG MANDALAY SHDRES APTS H1774 PINELAND DR •
--MARY A MRS DPR BEAUTERIA BEAUTY SHDR R1774 RINELAND DR
SIMDNDVICH VINKD J (DLGA T) RETD H2749 AVDCADD DR •
SIMDNS SEE ALSD SIMMDNS
--CHERYL STUDT R1399 FAIRFIELD DP
--GEO MEAT CTR A & P
--GLEN E (CLESTA M) H303S GULF-TO-BAY BLVD
--HARRY L RETD H1331 MAIN ST (D) LOT 127
--HELENA S (WID HENRY) R9 S ARCTURAS AV
--KEITH (INEZ) H401 RALM ISLAND SE
--LAURA MRS H432 SKY HARBDR MDBL ESTS
--MARY B RETD H9 S ARCTURAS AV •
--RDBT C (GRACE E) 1NS 1487½ GULF-TO-BAY BLVD H1399 FAIRFIELD DR •
--STANLEY H (CDRTA A) RETD H1400 S EVERGREEN AV •
--WALTER A (MARY W) RETD H1372 S BETTY LA •
SIMDNSEN RETER H (LULU A) H809 S SPENCER AV •
--VALBDRG C HS01 MANDALAY AV (CB) ART D13
SIMDNSGAARD NEILS P R1400½ N GARDEN AV
SIMDNSDN LAVANGE R1632 S FREDERICA DR
SIMDNTDN J LDUIS (HELEN B) RETD H1740 BELLEAIR RD •
SIMPKINS JDHN (EILEEN B). H703 RAILRDAD AV •
SIMPSDN ANNE B (CDLDNIAL HSE) R896S 112TH WAY N (L)
--BESSIE MRS MATRDN COUNTY JAIL H81B S CHESTER DR •
--BETTY R384 E DVERBRDDK DR (L)
--CHARLES B (M DARLENE) SUPVR TERRD DF FLA H481 DAKWDDD DR (D) •
--CHARLES W (HELEN) H1601 DTTAWA ST
--CHESTER A (DELLA M) RETD H1840 HUNT LA •
--CLARA B MRS H880 MANDALAY AV (CB) APT 1028
SIMRSDN COTTAGES (WM SIMRSDN) 14674 66TH ST N
SIMPSDN DDNALD C (MARGT W) SUPVR RETAIL CREDIT H1270 WDDDLAWN ST
--ELMER W (J MAUDE) MEAT INSP FLA AGRICULTURE DEPT H1238 CAROL DR •
--FRED E (EFFIE M) RETD H247S CDRDNADD WAY (D) •
--GEO GROVE WKR H GREENWDDD APARTMENTS ART 11
--GEO D (HAZEL G) RETD H13S2 WEBER DR •
--GREGDRY D USA R220S PALMETTD ST
--HUGH C (JEAN B) RETD H2441 NASH ST •
--JAMES (RUTH R) DIE MKR AMP INC H1947 DLD CDACHMAN RD •
--JAMES (FRANCES) CARRIER PD H10SS JESSE AV (SH)
--JESSIE (WID WM E) HS02 HILLCREST MDBL HDME PARK
--JESSIE P MRS R276S STATE RD S90 (SH)
--JDHN A (BETTY L) MFRS AGT 1606 N MYRTLE AV H1604 N MYRTLE AV
--JDHN R (SIMPSDN'S QUALITY RADIO & TV SERVICE) RS06 CEDAR
--JDSEPH D (MARGT) RETD H1476 CAMBRIDGE DR •
--JDSEPH R (ELLEN A) ADJ ALLSTATE INS CO H1S37 ILLINDIS ST
--JUANITA MRS COUNTERWN UPTDNS LNDRY R3816 14TH AV SW (L)
--LAWRENCE D STUDT R220S RALMETTD ST
--LDUISE L (WID GEO B) RETD H1119 18TH ST SW (L) •
--MARGT I MRS TCHR BELCHER ELEM SCH R384 E DVERBRDDK DR (L)
--MATILDA J (WID FREDK T) H1606 N MYRTLE AV •
--MAUDE B (WID V ELLIS) H1B19 AUDUBDN DR •
--MYRTLE G (WID WM D) RETD H313 CRESTWDDD LA (L) •
--RATRICIA A STUDT R2174 ACADEMY DR
--RATRICIA L MRS AIDE SUNCDAST HDSP R9303 131ST ST N (L)
--RDBT (HELEN) RETD H1282 MAGNDLIA DR •
--RDBT C (KATHERINE B) H1219 GRDVE ST
--RDBT N (MARGT I) RETD H384 E DVERBRDDK DR (L) •
--RUTH B (WID RALPH E) EMR LA PRIMADDRA CIGAR H1436 MICHIGAN AV (D) •
--SAML W (GRACE E) H220S RALMETTD ST •

"HOMES FOR BETTER LIVING"
BY
Jerry Custer
BUILDER
DESIGNER
"Over 15 Years In Clearwater"
TEL. 446-9419
MODEL HOME
TEL. 531-3853
1486 PIERCE ST.

VERNON M. MILLER
★
CONTRACTOR, BUILDER and REALTOR

Look For The Realtor Seal Of Integrity
516 PATRICIA AVE. DUNEDIN
TELEPHONE 733-5283
Res. Tel. 733-1730

Feaster Memorial Home
GEO. E. FEASTER FUNERAL DIRECTOR
"Perfection In Every Detail"
206 FIRST AVE. S.W. LARGO PHONE 584-7681

ATON MUSIC CO.

OF CLEARWATER INC.

KEYBOARD HEADQUARTERS IN CLEARWATER

1145 North East Cleveland St.

PHONES 446-6541 and 446-9259

DAVIS — BEATTY, INC.

• BUILDING MATERIALS • HARDWARE • PAINTS • ROOFING

966-968 DOUGLAS AVE. DUNEDIN PHONE 733-3141

SIMPSON
--STUART G (NADINE B) ELECTN CLWTR ELEC DEPT H2001 HARVARD AV (D) •
--THOS S (RUBY R) H1908 MACOMBER AV •
--W HAROLD (BETTY A) DIST SLS MGR WILLIAMSON CO H2174 ACADEMY DR •
--WANETTA (WID THOS) H228 HOLIDAY TRAILER RANCH
--WM (EDITH) (SIMPSON'S COTTAGES) H14674 66TH ST N •
--WM C (CAROLYN J) CARP J SIMMONS CONTR H117 7TH AV SE (L) •
--WILMA MRS R1519 LEVERN ST
SIMPSON'S QUALITY RADIO & TV SERVICE (JOHN R SIMPSON) 1717 N FT HARRISON AV
SIMPSON'S USED CARS (WM SIMPSON & BASIL HOBBS) 14696 66TH ST N
SIMROE THEO W (ALICE) RETD H889 INDIAN ROCKS RD (L) •
SIMS A D FORMN PINELLAS GROWERS ASSN (FERTILIZER WKS) R RD 2 BOX 1391 (L)
--ALBERT D PNTR CHRYSLER CORP R6250 ROOSEVELT BLVD LOT 9
--DANL STUDT R14 N MARS AV
--E JOY MRS V-PRES TRUMAN SIMS INC R5 DRUID PL (B)
--FLORENCE W (WID WALTER F) H406 MAGNOLIA DR •
--GEO A INS AGT CLWTR DIV ST PETERSBURG MTR CLUB H134S OVERLEA ST •
--GEO F (ARLENE E) H12097 CROFT DR (L)
--HEATHER STUDT R5 DRUID PL (B)
--JAMES H CARP H801 HART ST
--JOHN E (JOAN S) POLICEMN CITY POLICE DEPT H1625 TUSCOLA RD •
--JOSEPH M (RUBY B) USAF H2450 W BAY DR (L)
--LAURA (WID ROY C) CLK ELI WITT CIGAR H14 N MARS AV •
--LUCILLE F MRS TCHR PINELLAS HI SCH R ST PETERSBURG FLA
--MICHL D STUDT R12097 CROFT DR (L)
--NELLIE B MRS FOLDER SUNCOAST LINEN SERV H1002D ENGMAN ST 1002D ENGMAN ST
--PATRICIA DENTAL ASST DELMAR HARRIS R12097 CROFT DR (L)
--RALPH T (DOROTHY C) RETD H140I KEENE RD •
--SAML A (ERNESTINE) EMP RENALDI PRINTING (TAMPA FLA) H1314 N HIGHLAND AV •
--T C H1372 BROWNING ST •
--THELMA H MRS OPR BETTY'S BEAUTY SHOP R910 HART ST
--THOS C (ANNA L) FCTY WKR UNIVERSAL CIGAR H1609 SCOTT ST
--TRUMAN H JR (E JOY) PRES-TREAS TRUMAN SIMS INC H5 DRUID PL (B) •

SIMS TRUMAN INC, Truman H Sims Jr Pres, Mrs E Joy Sims V-Pres, For General Tires or Tire Service, Tire Recapping, Alignment and Brake Service, Mark IV Automobile Air Conditioning, Sales and Service 1160 Court st, Tel 442-4124

SIMS WILFRED G (HAZEL L) H112 PLAZA PINES TRAILER PARK
--WM B (MILDRED M) RETD H1957 JEFFORDS ST •
SIMSON SEE ALSO SIMPSON
SIMULA GRACE MRS X-RAY TECH COUNTY HEALTH DEPT R ST PETERSBURG FLA
SINCLAIR ANNIE M (WID IRVIN) H433 PALMETTO ST (D)
--CHALLIE V (LOTTIE A) RETD H1101 HOWARD ST •
--DALLAS A (OWEDA B) GDNR HI670 S BETTY LA •
--DOLORES A CLK JOHN E CASSON R1730 EATON DR
--E W (DELORIS) BARBER JOHNNY'S BARBER SHOP H1730 EATON DR •
--GEO G (MARION P) CLK VET ADMN H1104 WOODLEY RD •
--HELEN R (WID CALDER P) H311 E DRUID RD •
--JOHN (JEAN) H223 ISLAND WAY APT 205
--JOHN S (MYRTLE G) H18 SILVERCREST TRAILR PK (L)
--LELAND C REPR GENL TEL R1101 HOWARD ST
SINCLAIR REFINING CO RICHD M COLLINS DISTR BULK PLANT 1S9 I2TH ST SW (L)
SINCLAIR ROBT R (KATH H) WHSEMN D MILLS HTG & AIR COND H1730 RAINBOW DR •
--WAYNE (DELORES) BARBER JOHNNY'S BARBER SHOP R1730 EATON DR
SINCLAIRE JOHN (MARION G) H335 BAY VIEW DR (B) •
SINDELAR ROBT E DRFTSMN FRANK R MUDANO R TARPON SPGS FLA
SINDELL ALLAN F (SONJA L) RES ENG BLACK CROW & EIDSNESS H1S32 YOUNG AV •
--SONJA L MRS (SECRETARIAL SERVICE) R1532 YOUNG AV
SINDLINGER JAMES SLSMN HOOD'S MILK R8155 PELICAN LA
--WM SLSMN HOOD'S MILK R8220 QUAIL RD (L)
SINE DONALD W (ELVIRA B) CARRIER P O H2172 16TH AV SW (L) •
SINES GEO SUPVR SEVEN ELEVEN P ST PETERSBURG FLA
SINGER CHRIS W (RAMONA W) SLSMN HOLSUM PRODUCTS H459 CORVETTE DR (L) •
SINGER CO THE SAML T BRITTS MGR 645 CLEVELAND ST
SINGER EDW A (DOROTHY M) RETD H598 GERSHWIN DR (L) •
--GARY M (MARIE H) V-PRES-TREAS PARAMOUNT RADIO & TELEV
--J EARL (GOLDIE O) RETD H1773 EMERALD DR •
--JOHN G (MARY P) SERV ENG H4I3 DE VILLE DR (L) •
--LARRY L (ALICE W) PRODUCTION ANALYST HONEYWELL H2279 HABERSHAM DR •
--LEWIS M (JENNEVIENE M) FNSHR TROPICANA TRAILER H671 ATHENS ST (D) •
--LINDA L STUDT R1773 EMERALD DR
--ROBT D (MARY L) (SINGER'S STD SERV) R1951 SANDRA DR
SINGER'S STANDARD SERVICE (ROBT D SINGER) 1359 CLEVELAND ST
SINGLER FRANK A (GRACE E) RETD H711 BROOKFIELD DR (L) •
SINGLETARY DELORES C MRS CLK MAAS BROS H2144 VICTORIA DR
--JOSEPH (RUBY L) HI00 S WASHINGTON AV
--LEROY PORTER LARRY DIMMITT INC R GREENWOOD APARTMENTS APT 4
--SAML (BESSIE H) H804 METTO ST
--WM G (MARY G) PORTER STONE BUICK H914 N MYRTLE AV
SINGLETON BRUCE E (NORMA A) CHF ENG WLCY-TV H1601 CAMBRIDGE DR •
--CHARLES (GLADYS) RETD H263 1ST ST NW (L)
--HOWARD RETD H 8X6S0 RODSEVELT BLVD
--KEITHANN STUDT R355 BARBARA CIR (B)
--MARY A MRS NURSE COUNTY HEALTH DEPT H355 BARBARA CIR (B) •
--MATTIE MRS COOK CARVER NURSERY R1142 ENGMAN
--MATTIE I MRS MAID SOUTH WARD ELEM SCH H1332 CROSBY ST (L) •
--RENA P (WID FRED) H1140 ROBMAR RD (D) •
--ROBT B (PEGGY M) MACH BRAIN INC H14736 63D WAY N
--ROOSEVELT (MATTIE L) CONSTN WKR H1142 ENGMAN ST •
--VIRGIL E (VIOLET M) MECH SUBURBAN PROPANE GAS R250 ROSERY RD (L)
--WM STUDT R3SS BARBARA CIR (B)
SINGLEY HELEN B (WID SAML L) NURSE 1115 N BETTY LA H1115 N BETTY LA •
SINIGALLIANO EUG E (JOY L) COORDINATOR SPERRY RAND H1056 CORNISH AV (SH) •
SINK CAMPLES L (PEARL C) LABY TECH SPERRY MICROWAVE H896 EMERSON DR (D) •
--CAROL L OFC SEC GENL ELEC R318 3D AV SW (L)
--CHARLES H (JEANETTE G) H1260 E IDLEWILD DR •
--DAVID M R318 3D AV SW (L)
--FANNIE E (WID DANA T) R318 3D AV SW (L)
--PAUL JR H17S S SEMINOLE BLVD (L)
--PAUL F (ERMA E) SLSMN HOOD'S MILK H318 3D AV SW (L) •
SINKER FREDERIC K (JOSEPHINE) H950 EMERSON DR (D) •
SINKOVETZ JOHN W (MADELINE H) RETD H214 CRESTWOOD LA (L) •
SINKS CHARLES S (LORENA R) (MINNOW CREEK MARINE WAYS) H78 NEW JERSEY DR (D) •
SINKUS FRANK (MARY) RETD H1209 MAGNOLIA DR •
SINLOWSKI RONALD STUDT R1552 SEABREEZE ST
SINSABAUGH A H3I7 TWIN PALMS MOBL HOME CT
SIPEK IVAN MEAT CTR COUNTY NURSING HOME R2967 ENGLEWOOD DR (L)
--VJEKOSLAV I (JOSEPHINE A) MEAT CTR COUNTY HOME H2967 ENGLEWOOD DR (L) •
SIPES ROBT L MGR CUE LOUNGE OF AM R ST PETERSBURG FLA

Who's Who- and Where?

Such questions can only be answered by the Directory and that is where people look when they want to buy.

Are you properly displayed therein to get the business?

WEINERT Realty.

HOMES, LOTS, RENTALS, ACREAGE - BUSINESS OPPORTUNITIES - SALES

980 MAIN ST., SAFETY HARBOR TEL. 726-1798

The Power to Please!
FLORIDA POWER CORPORATION
YOUR TAX-PAYING, INVESTOR-OWNED ELECTRIC COMPANY

SIPLE F FRASER MGR FARNELLE DRESS SHOR H1224 DRUID RD S ●
--F FRASER JR MGR GARDEN SEAT GIFT SHDP H1355 S HIBISCUS ST ●
--FRANK M TECH HONEYWELL H1792 NORTHVIEW RD (L) ●
--PAUL M STUOT R1792 NDRTHVIEW RD (L)
--RICHD B (LA VERNE M) PRES THE GARDEN SEAT INN H1223 DRUID RD S ●
SIPOS JOSEPH A (PHYLLIS G) EMP GENL TEL H2382 CHAUCER ST
SIPPLE GEO T (VERA E) H2189 POCAHONTAS DR (L) ●
--ROY V (MARGT) RETD H12019 145TH ST N (L) ●
SIPZER SARA MRS R700 MEASE MANOR
SIRKLE ROBT M (LULU M) (BLUE-BELL APTS) H205 BRIGHTWATER DR (CB) ●
SIRMANS STEVE B LAB CAMPBELL PAVING R1127 CLEVELAND ST
SIRMONS EUG E JAN ATLAS SERVS RB07½ DREW ST
SIRMYER GEO M (JOSEPHINE B) SLSMN DAVID E EDMUNDS H1636 BALMORAL DR ●
SIRNA THOS J (ELVIRA T) SUPVR SPERRY-MICROWAVE H2741 STATE RD 590 (SH) ●
SIRONEN BARBARA TCHR LARGD CENTRAL SCH R401 S MARS AV
SISAMIS NICK G (MARY E) RETD H701 S HIGHLAND AV ●
SISINGER JOHN R (POLLY A) H205 S CIRUS AV ●
--POLLY A MRS SLSWN SCHAAF REALTY R205 S CIRUS AV
SISK CHARLOTTE S MRS 2 TCHR OAK GROVE JR HI SCH H1740 RAGLAND AV ●
SISKOVSKY JAROSLAV (EUNICE) H1439 ADMIRAL WOODSON LA ●
SISLER MAXWELL S (FLORENCE E) RETD H2027 HIGH RIDGE DR ●
SISSON BESSIE D (WID DAVID) H19 N ARCTURAS AV
SISTRUNK BARBARA MRS FABRICATOR B&H WOODWORKING R1337 UNION ST
SITA JOSEPH (CATH M) H1438 SAN JUAN CT
SITAR GLADYS H (WID FRED R) (MARI-CAROL MOTEL) H14377 US HWY 19 S ●
SITLER GILBERT A (MERCY L) R334 CARL AV (B)
--LEROY R (MARIE W) RETD H711 S LINCOLN AV APT C5
SITTEN JOHN R JR USA R512 N PRESCOTT AV
SITTON E EUG (DONNA L) MGR EARL BRDWN MTR H2673 E ST JOSEPH DR (O) APT3
SIUZOAK WALTER J (LAURENCE P) H1925 MC KINLEY ST ●
SIVEK THOS S (MARJORIE M) TECH GENL ELEC H798 SAN SALVADORE DR (D) ●
SIVER CHERYL STUDT R12489 138TH ST N (L)
--EDWIN W (ELIZ J) H12489 138TH ST N (L) ●
--FRANK A (MAUD B) RETD H1780 BELLEAIR RD ●
SIWISKY JOHN (SALLY) DRIVER DIMMITT MTRS H610A PINE ST
SIXT MARTHA M LEGAL SEC MC MULLEN EVERETT & LOGAN R702 9TH ST NW
--PAUL (MARTHA) REP LIFE & CASUALTY INS R702 9TH ST NW
SIXTY MINUTE CLEANERS & LAUNDRY DF CLEARWATER (ROBT L MC MILLAN NOBLE H GLIDEWELL) 710 S MISSDURI AV
SIZEMORE CARMAN E (JUANITA E) CLK ECKERD DRUGS H535 PLUMOSA AV
--CHARLES (PATRICIA) CDNSTN WKR H5860 150TH AV N (HP) LOT 311
--JANICE C MRS HD CASH PUBLIX SUPER MKT R PALM HARBOR FLA
SKAGGS JOHN E RETD H1120 2D AV NW (L) ●
--THELMA A MRS OPR BELLEVIEW BILTMORE BEAUTY SALDN R2433 HAVANER DR
--V MARK (VIRGINIA M) ACCT SUNCOAST HOSP H1642 ARBOR DR ●
--VIRGINIA M MRS CLK CLWTR FED SAV & LOAN R1642 ARBOR DR
--WM CLK ECKERD DRUGS R110 EMERALD LA (L)
SKARI LUTHER C (WILMA L) RETD H1638 N BELLEROSE DR ●
SKAROS SAML (LYDIA V) RETD H1279 CARACAS AV ●
SKAROULIS MIKE G (CHRIS M) TCHR PONCE DE LEON ELEM SCH H1445 S DUNCAN AV ●
SKEEN BESSIE T (WID EDW) H250 LAKE PALMS DR (L) ●
--DOUGLAS COML FISHERMN R275 LAKE PALMS DR (L)
--MARIE L (WID ROBT E) (MARIE'S BEAUTY SHOP) H255 6TH ST NW (L) ●

SKEEN
--THOS (MARY) MTCE SUPT GLEN OAKS GOLF CLUB HI1892 MURRAY AV (L) ●
--WM A (ESTELLE) COML FISHERMN H275 LAKE PALMS DR (L) ●
SKEHAN BERNICE L (WID EUGENE L) H816 3D AV NW (L) ●
SKELDING JACK M (JUDY L) ASST V-PRES BANK OF CLEARWATER H1396 PALMETTD ST ●
--JACK M JR STUDT R1396 PALMETTO ST
--RDDERICK L STUDT R1396 PALMETTO ST
SKELTON A H5764 157TH AV N
--ARCH RETD H605 MICHIGAN BLVD (D)
--JDSEPH R (MILDRED D) H615 MELISSA RD (D) ●
SKENTELBURY WM H (LILLIAN B) RETD H614 WOODROW AV
SKERRITT DANL DRIVER CDNE'S TRANSFER P VIEWTOP DR
SKIDMORE DDNALD N (SARAH F) DRIVER GREYHOUND H200 S SATURN AV ●
--EDW (VIOLA) H220 REGINA DR N (L) ●
--MAGESIE (WID HARRY) H1763 GREENLEA DR ●
SKIFF FRANKIE E (WID RALPH) (BAY VIEW LODGE) H660½ EDGEWATER DR (D) ●
--JACK E (FAYLENE C) TECH SPERRY MICROWAVE H1433 OAK HAVEN DR (SH) ●
SKIFF PDINT APARTMENTS HDBART E KUNKLE MGR 241 SKIFF POINT
SKIKE ADA D MRS ACTING DIR HEAD START P ST PETERSBURG FLA
SKILLINGS HILDA J LIBRN CHRISTIAN SCIENCE READING ROOM H880 MANDALAY AV (CB) ART 326
SKINDER JDSEPH (HDNORATA H) RETD H608 2D ST SW (L) ●
SKINNER BAILEY (JESSIE C) H316 PLEASANT ST ●
--BENJ L (ANGELA G) V-PRES-SEC ALLIED PRECISION PRODUCTS INC H1530 BAY SHORE BLVD (D) ●
--BERTHA G (WID E A) H1665 W BAY DR (L)
--BRONSON C (BRUNHILDE W) PRES-TREAS ALLIED PRECISION PRODUCTS H1057 VICTORIA DR (D) ●
--CHARLES B STUDT R560 LOUDEN AV (D)
--DAVID R (TDNI M) MGR SKYCREST ENCD SERV H2091 US HWY 19 S
--DDNALD L (BEVERLY C) USAF RBB2 MANOR DR S (D)
--ELWYN P (EDITH L) SLS MGR PENINSULAR ORGANICS H1048 S IDLEWILD DR (D) ●
SKINNER F L INSURANCE (FRANCIS L SKINNER) 379 MONROE ST (D)
SKINNER FLORENCE M (WID EDGAR) H206 PLAZA PINES TRAILER PARK
--FRANCES E (WID CLYDE T) H11963 144TH ST N (L) ●
--FRANCIS L (SUSAN B) (F L SKINNER INSURANCE) H1037 VICTDRIA DR (D) ●
--FREDK M (VIVIAN Y) RETD H880 MANDALAY AV (CB) APT 110
--HAROLD F (JEANETT M) MTCEMN SYLVAN ABBEY MEMORIAL RK H630 2D ST S (SH)
--HAWLEY C (ETHEL) RETD H605 MICHIGAN BLVD (D)
--JACQUES B (RUTH K) ASST SEC ALLIED PRECISIDN PRDDUCTS INC H560 LDUDEN AV (D) ●
--JAMES LAB CITY REFUSE DIV R15 S GREENWDOD AV
--JERRY D (MARTHA D) EMP CENTRAL EXTERMINATOR H1205½ N FT HARRISON AV
--JESSE W (ETTA E) RETD H1325 MICHIGAN AV (D)
SKINNER LEE B YOUTH CENTER EDWIN E STDNE DIP 730 BROADWAY (D)
SKINNER LELAND D MACH OPR ALLIED PRECISION PRDDUCTS R512 JONES ST ART 3
--LEDNARD A (ANNIE L) SLSMN FORMDST DAIRIES H1014 HIGHLAND AV (D) ●
--MARTHA NURSES AIDE MEASE HOSP & CLINIC R1205½ N FT HARRISDN AV
--RDBT W (RUBY M) TCHR LARGD HI SCH H1443 SUNNY PARK DR ●
--STERH J (ILA L) FDRMN CURTIS & GROSS R TARPON SPRINGS FLA
--WALLIS L (DOROTHY S) PRODUCTIDN MGR FRANCIS L SKINNER H480 PALM ISLAND SE ●
SKIPPER THOS G (DLIVE E) RETD H321 SAN JOSE DR (O) ●
--WALLACE E (EDITH C) USA HB33 IMPERIAL DR (L)
SKIRWORTH EVA (WID BENJ N) H109 BAYSIDE GARDENS
SKIRATKD LAURA M MRS HYGENIST DR FRANK OSET R ST PETERSBURG FLA

QUALITY COURTS
APPROVED AAA COURT
QUALITY COURTS MOTEL PHILLIPS
• Phones
• Pool
• Shuffleboard
• Television
• Restaurant Adjoining.
1274 CLEVELAND STREET
Across from Cleveland Plaza
Reservations
TEL. 446-5094

Fordman J. Beach Jr.
REALTOR
MEMBER
Member International Traders Club
●
Phone (813) 442-8352
1257 B S. FORT HARRISON AVE.

SULLIVAN & KING ENTERPRISES, INC.
Bonded Fruit Shippers—Gifts and Tropical Candies
Florida's Finest Taste Treats
1799 U.S. Hwy. 19 North, Tels. 726-4569 - 726-2388

SULLIVAN & KING NURSERIES
Construction Equipment Contractors—Fill—Grading—Sodding
Mowing—Complete Landscaping Service
Featuring The Tropicaire Nursery
1799 U.S. Hwy. 19 North, Tels. 726-2388 - 726-4569

AIR CONDITIONED
Pelican Restaurant
ON CLEARWATER BEACH
Fine Food — Excellent Service
LUNCHEON, DINNERS, COCKTAILS
LIQUOR STORE
"OPEN YEAR AROUND"
470-72 MANDALAY AV. (CB)
PHONE 442-3151

PINELLAS AWNING AND SCREENING CO., Inc.
375
9th Av. S.
(Safety Harbor)
TELEPHONE
726-3990

SKJDLDAGER CLARA E (WID GED E) CANVASSER GED WASHINGTDN LIFE INS H41S STH AV SW (L) ●
--SANDRA J DFC SEC ECKERD FRUGS R41S STH AV SW (L)
SKLADANDWSKI WALTER HD TCHR CARVER NURSERY R RINELLAS RARK FLA
SKOAL BAR (LDUIS H SPDONER) S20 ODUGLAS AV (O)
SKODJE CARDL L STUDT R1637 RICARDY CIR
--JDSERH H (HELEN L) ENG HDNEYWELL H1637 RICARDY CIR ●
SKDGLUND NELLIE H H BAYVIEW GARDENS ART IBB
SKOLNICK DAVID B RETD H2140 MC KINLEY ST ●
SKDLNIK RUDDLRH (EMILY M) PNTR H9I2 BEVERLY AV NW (L) ●
SKORDAS THOS P STUDT R13SS RANCHWDDD DR
SKOUBES PAUL RETD H1209 VISTA WAY ●
SKOW EDW (ELLEN) RETD H2400 STATE RD 580 LDT 48
SKRYCKI FRANK M (ISABEL M) RETD H122I 8TH AV NE (L) ●
SKULTIN ANNA E MRS H906 HILLCREST MDBL HOME PARK
SKURKAY GEO (ANN H) RETD H304 N WASHINGTDN AV ●
SKUSE EDGAR J (EDITH M) H10S4 SEDEEVA ST ●
SKY HARBOR MOBILE ESTATES (WM S WIGHTMAN) 27S9 GULF-TD-BAY BLVD
SKY RANCH APARTMENTS MRS MRYA B WEIDMAN MGR 333 CORDNADD DR (CB)
SKY VIEW TRAILER PARK JAMES B DEATHERAGE MGR 812 8TH AV NW (L)
SKYCREST BAPTIST CHURCH REV CARL W HOUSTON RASTOR 1835 DREW ST
SKYCREST BEAUTY SHOP (MRS MELISSA A WHITACRE) 1813 GULF-TD-BAY BLVD
SKYCREST ELEMENTARY SCHDDL MATILDA TROTT RRIN I0 N CORDNA AV
SKYCREST ENCD SERVICE DAVID R SKINNER MGR 2070 GULF-TD-BAY BLVD
SKYCREST GARDEN SURRLY (MRS DDRIS H STUPPLEBEEN) 1921 DREW ST
SKYCREST METHODIST CHURCH REV PATK W MC BRIDE JR PASTDR 2045 DREW ST
SKYCREST NURSERIES (FUMIO K HAYAKAWA) PLANTS 2145 DREW ST

SKYCREST PHARMACY (Wallace C Stich), Free Prescription Deliveries, A Drug Store, Not A General Store 1740 Drew st, Tel 442-7129

SKYCREST SHORPING CENTER I801 GULF-TO-BAY BLVD

SKYCREST SUPREX MARKET (A H Jarrett), "The Hamburger King" Complete Line of Food Needs, Tender Aged Blue Ribbon Meats, Money Back Guarantee, Groceries, Produce, Specializing in Portion-Controlled Meats, Thick Steaks for Barbecues, Ground Beef (Bulk or Patties), Commercial Parties, Banquets (Special Prices), Sub Post Office, Open 8 AM to 8 PM 1881 Drew st, Tel 446-7700

SKYLINE INN MOTEL LOUIS F AND MRS BARBARA C LACKEY MGRS 1480 US HWY I9 S
SKYLINE DIL CO WM FANNIN MGR GAS ST 296S E BAY DR (L)
SKYLIT MDTEL (WARREN E BARTLETT) 2431 GULF-TD-BAY BLVD
SKYTDP MDTEL (FLDYD C WYKDFF) 1764 GULF-TD-BAY BLVD
SLABAUGH JAMES E (AUDREY) ENG HDNEYWELL H899 FDREST GLEN RD ●
SLACK GEDRGEANN B TCHR H R ELEM SCH R2163 RDINCIANA DR (HR)
--JENNIE MRS HSEKPR R900 S FT HARRISDN AV
--JDHN G (GEDRGINA) INSP CITY DF ST RETERSBURG H2163 PDINCIANA DR (HP) ●
--MARY K STUDT R2163 RDINCIANA DR (HR)
--S EDGAR (MARY G) RETD H31S KERRY DR ●
--W RDSCDE (KIRANA L) RETD HS8 CARLDUEL DR (CB) ●
SLADE ANNETTE G MPS H116 BAYSIDE GARDENS
--LUCILLE NURSE SUNCDAST HDSR RI0369 I0BTH AV N (L)
--RALRH (GLADYS M) RETD H1833 WEST DR ●
SLADKY ELMER WINTER RES H BX722 STATE RD SB0
--JDSEPH RETD H BX722 STATE RD SB0
SLAGHT EDGAR W (KATHRYN M) RETD H591 BAYWDDD DR N (D) ●
SLAGLE DEAN B (JEANETTE) (DEAN'S CITGD SERV) H1I VENTURA DR (D) ●

SLAGLE
--HARVEY D H1331 MAIN ST (D) LDT 147
--PHILLIP R (SARAH N) SEC TREAS FLA FABRICS H1453 LEMDN ST ●
--SARAH N MRS DFC SEC LEO M BUTLER R1453 LEMDN ST
SLANE A RDSS (MARGT A) CARP CLARK & LDGAN H1413 LEMDN ST ●
SLANETZ MILDRED J (WID WALTER G) RETD HI730 E DRUID RD ●
SLATE MARY MRS MAID DSCEDLA INN R1238I CLAY AV (L)
SLATER EVELYN E (WID JDSEPH E) WAITRESS H9II TURNER ST ●
--GERALD H FLEETWDDD MANDR APTS APT 4
--U MICHL (BERTHA B) H102 N BETTY LA
SLATFDRD RUTH K MRS MGR COUNTY FAIR GRDUNDS R INDIAN RDCKS BCH FLA
SLATINSKY RDBT R MECH EARL A BRDWN VDLKSWGN R RINELLAS RARK FLA
SLAUGHTER EDWIN M (FREDA L) RETD H116 N HILLCREST AV
--JDHN (SLAUGHTER RLUMBING) R14910 THATCHER AV (L)
--MARIE MRS WAITRESS WDDDY'S RESTR H1006 HART ST
SLAUGHTER RLUMBING (RDNALD & JDHN SLAUGHTER) I450I INDIAN RDCKS RD (L)
SLAUGHTER RDBT (EDDIE J) LAB H200B I2TH ST N (L)
--RDNALD (SLAUGHTER RLUMBING) R INDIAN RDCKS BCH FLA
SLAUNWHITE EZRA T (MABEL H) H2366 SHELLEY ST APT 2
SLAUSDN RALPH G (LULU M) RETD H2184 NDLAN DR (L) ●
SLAUTER CHARLES H JR STUDT RS05 5TH AV SW (L)
--CHARLES H (MILDRED A) RLMB CDNTR 505 5TH AV SW (L) H505 STH AV SW (L) ●
SLAUTTERBACK RICHD D (SANDRA M) (SLAUTTERBACK & ASSDCS) H1328 EASTFIELD DR ●
SLAVICEK JAMES J (MARY M) SLSMN HETRD GAS H806 MDSS AV ●
SLAWSDN WM J (MAE S) RETD H1519 SEABREEZE ST ●
SLAWTER CLAYTDN R (JANET F) RETD H307 BUTTDNWDDD LA (L) ●
SLAY DEBDRAH STUDT P424 LDTUS PATH
SLAYTDN RAYMDND (BEATRICE) WINTER RES H720 BAY ST (D)
SLEAN JDHN P (GERMAINE S) LIEUT CITY FIRE DEPT H1504 STEVENSDN DR ●
SLENKER JDHN A RETD H6 BLUFF VIEW DP (B) ●
SLERPY LEE (MARY) H1S49I WESTMINSTER AV ●
SLEYSTER REBA A (WID RICHD L) H402 4TH AV NE (L) ●
SLICKER EDNA L MRS POSTING CLK CITY FUEL DIL CD DF STPETERSBURG R1618 BARRY RD
--RUSSELL T (LDUISE) (KDIN KLEEN LNDRY) HI6I8 BARRY ST ●
SLIDER THDS G (SANDY) RATRDLMN STATE HWY PATRDL H733 BELTREES ST (D)
SLIGER WM (ELENE W) FDRMN BELLEAIR TDWN GARAGE H2194 DRANGEWDDD WAY ●
SLINING ZDNA B (WID CLARENCE) H3II SHIRLEY DR (L) ●
SLIPREN A H1062 SUNSET RDINT RD
SLIZ EDMUND P (EDITH H) V-PRES UNIV DF TAMPA HI20I WDDDSIDE DR ●
SLDAN DDNALD WINTER RES HI166 SUNSET PDINT RD ●
--DDNALD E (GAYLE H) EMP DUNN & BRADSTREET HI55I9 DARIEN WAY ●
--EDW M REPR GENL TEL R9 N HERCULES AV
--ELIZ B (WID WM T) H1829 SPRINGTIME AV ●
--GURNEY R (CLARA A) H2245 SNEAD AV (D) ●
--JDHN (ADELE) RETD H3 LAMP LITER MDBILE CT (L)
--JDHN A (GRETEL) RESIDENT MGR WALSTDN & CD HIII4 GERSHWIN DR (L) ●
--JUDITH A MRS BMD FRED C TUCKER RI442 PINE ST
--MARY MRS HII06 N MYRTLE AV
--MERLE E (JEAN L) SLSMN BDRDEN'S DAIRY H9 N HERCULES AV ●
--MDRGAN C (JDYCE) SERV TECH RDN J BYARS R TAMPA FLA
--SYLVIA J MRS SLSWN TAHITIAN GARDENS R380 CDLDNIAL CT (D)
SLDBE FREDK W (FLDRENCE G) RETD H980 PDRTER DR (L) ●
SLDGAR JAMES H (NANCY M) ENG NASA HI744 S JEFFERSDN AV
SLDMAN ARTH C (NITA A) H949 CEDARWDDD DR (D) ●

Consult the CLASSIFIED LISTS of the DIRECTORY

If You Would Find What You Wish to Buy

A TO Z
A TO Z RENTAL CENTER
RENTS MOST ANYTHING YOU CAN USE
TOOLS AND EQUIPMENT FOR WORK AND PLAY
SAVE BY RENTING — WE DELIVER
2210 Gulf-To-Bay Blvd., Clearwater, Fla.
Tel. 446-6542

CLEARWATER TILE & TERRAZZO COMPANIES

Terrozzo Floors – Tile Controcting – Seamless Flooring – All Types of Resilient Flooring

"SERVING CLEARWATER FOR OVER 30 YEARS"

616 DREW ST. ond A.C.L. R.R., CLEARWATER PHONE 446-8373

SLOON CHARLES M (JEANNETTE M) RETD H5 PINEWOOD AV •
SLOPE O FRANK PATROLMN LARGO POLICE DEPT R TARPON SPRINGS FLA
SLORAH DORIS E MRS AIDE DRUID HILLS NURSING HOME R531 S LAKE DR
--JOHN B (PATRICIA B) MGR GENL FINANCE H95 E OVERBROOK DR (L) •
--NANCY G STUDT R531 S LAKE DR
--PATRICIA B MRS TCHR TINY TOTS PRIVATE SCH R95 E OVERBROOK DR (L)
SLOT MARGT R1270 FRANKLIN ST APT 2
SLOVACEK JERRY M (MARIE) SLSMN MONTGY WARD H223 HOBART AV •
SLUSHER HUGH F (ANN W) HI424 S HERCULES AV •
--JOHN (MYRTLE) H344 BOULEVARD TRAILER PARK
SLY CARYL (RUTH S) HI208 NORWOOD AV •
--DONNA B TCHR SKYCREST SCH R2028 DIPLOMAT DR
--FRANCES A (WID HARMON A) RETD HI826 RIDGEWAY DR •
--LAWRENCE E JR (DONNA D) STAT GENL ELEC H2028 DIPLOMAT DR •
SLYH WM A (MADGE H) RETD H559 TRADE WINDS DR (D) •
SMALL ANN HYGENIST C WM JOHNSTON JR R TAMPA FLA
--ANTHONY (CORA S) RETD H136I FRIEND ST •
--ARTIE H III (MYRA M) DERT DIR ALTNA CASUALTY & ASSURITG H1645 LAURA ST •
--ARTIE IV STUDT RI645 LAURA ST
SMALL BUSINESS FUNDS INC DONALD E BLEAKLEY PRES GEO R BRUMFIELD V-PRES WM S WIGHTMAN SEC-TREAS I630 S MYRTLE AV
SMALL CHAROTTE H BAYVIEW GARDENS APT 5B
--FANNIE L STUDT R1398 BASKIN DR (L)
--FRED H3033 BUTLER ST (SH)
--JACOB (IRMA) WAITER MORRISON'S H800½ PALM BLUFF ST
--JANET MRS BKPR BRYAN'S R1508 STEVENSON DR
--JEAN A COUNSELOR CLWTR DIV ST PETERSBURG MTR CLUB R STPETERSBURG FLA
--KENNETH W (NANCY M) TECH SPERRY RAND HI7I8 EVANS DR •
--MARION A (CATH F) HI796 OVERBROOK AV •
--MARION C (MARY A) INSP SPERRY MICROWAVE HI645 RIDGEWAY DR •
--MATTIE M MAID 642 WILKIE ST R642 WILKIE ST (D)
--STANCEY (JOYCE) RLSTR GULF COAST RLASTERING H13151 119TH ST N (L) •
--WM L (JANET) ELECTN MC GEE ELEC HI508 STEVENSON DR
SMALLENBERGER MYRON P (WINIFRED) RETD H20I LAKE RD •
SMALLEY ROSE C (WID FRED W) H1221 PALM ST •
SMALLING HAROLD R (ETHEL K) RETD H420 COURT ST NW (L) •
SMALLWOOD ELIJAH C (LUELLA M) HI772 MURRAY AV •
--WM O (DOROTHY M) ENG SPERRY-MICROWAVE H274B NAVAL DR •
SMALTZ HOWARD N (MARIE I) RETD H521 S LAKE DR •
SMARKUSZ DOMINIC (ALBINA K) RETD H1481 S BETTY LA •
SMARR DIANA R RECPT 1ST FED SAV & LN ASSN R10620 131ST ST N (L)
SMART ALEX (LOUISE P) LAB CARLISLE MTRS HII28 TANGERINE ST
--COCHRAN T LAB CITY PKS & RECREATION R130B8 II8TH ST N (L)
--GREGG L USN R1561 GENTRY ST
--OLIVER C (ELIZ L) PRODUCTION CHF US DEFENSE CONTR ADMN H1561 GENTRY ST •
--ROBT D (BARBARA) (TOWN & COUNTRY MKT) H13I6 EASTFIELD DR •
--RUBY L MRS ASST MODERN SHOE REPAIR RI454 S GREENWOOD AV
SMATHER EVELYN ASMBLR GENL ELEC H620 MC CRILLUS RD (L) •
SMAYDA HAVARD,M JR STUDT R813 ROYAL DR (L)
--HOWARD M (WINIFRED E) (W H HEINEMANN BAKERY) H8I3 ROYAL DR (L) •
--PATRICIA E STUDT R813 ROYAL DR (L)
SMELGEN EDW F (FRANCES I) MECH FAIRCHILD-HILLER H421 COURT ST NW (L) •
SMELLIE WM (GRACE) RETD H2000 E BAY DR (L) LOT 77
SMETZER JACK C (JERRE L) CHEM HONEYWELL H2352 LORENA LA •
SMIDTH DONNA TCHR MILDRED HELMS ELEM SCH H622½ IST AV SW (L)
SMILEY SEE ALSO SMILLIE
--FLOSSIE C (WID HENRY E) HI57 I2TH ST SW (L) •
--GERALD H (EDNA L) ELECTN J L MEYERS CO HI5408 GEORGE BLVD (HP) •
--HAROLD CUSTDN EVANGELICAL UNITED BRETHRAN CH R6340 144TH AV
--SUZANNE J MRS COUNSELOR SAFETY HARBOR JR HI SCH H308 N MARS AV
--V X (MARION L) HI257 DREW ST APT 5 •
--WILLIE J (ELVIE) HI010 VINE AV
SMILEY'S SANDWICH SHOP HOWARD HAWKINS MGR 407 N CLEARWATER-LARGO RD (L)
SMILJANICH PROKO RETD H BX722 STATE RD 580
SMILLIE BELLE H (WID B A) RI014 WOODSIDE DR
--JOHN (FRANCES) RETD H154 TOWN & CTRY MBL HM PK (L)
--MARGT MRS RETD R950 EMERSON DR (D)
SMINK EARL S (ELEANOR L) PLSTR H2II KERRY DR •
--ELEANOR L MRS WAITRESS VINCE ANNA'S RESTR R2II KERRY DR
--JEFFREY M (SANDRA J) TECH HONEYWELL H FLEETWOOD MANOR APTS ART I2
SMIROS JOHN (ADELE M) PLMB PLUMBING BY PECK OF CLWTR HI340 PONCE DE LEON BLVD (B) •
SMIT IRENE P (WID ELROY) H2371 NASH ST •
SMITH SEE ALSO SCHMID SCHMIDT SCHMITT SCHMITZ AND SMYTH
--A H685 9TH AV N (SH) •
--A H2630 W ST JOSEPH DR (D)
--A DALE ENG GENL ELEC HI99 KILGORE DR (L) •
--A HOWARD (EVANGELINE R) H501 MANDALAY AV (CB) ART F23
--A ROSS (ADA) SLSMN H40I KAKUSHA MOBL RK
--A WALLER (EVA W) REGISTERED REP GOODBODY & CO H525 HILLCREST DR •
--ABLERT F (RAE E) (SMITH ELECTRONICS) R14I7 TURNER ST
--ADAM C RETD H706 N OSCEOLA AV
--ADDIE M MRS AIDE COUNTY NURSING HOME RI3233 II7TH ST N (L)
--ADON L JR (THERESA W) (BON VILLA ARTS) H970 LANTANA AV (CB) •
--AGNES E (WID CLARENCE V) H1637 SAN CHARLES DR (D) •
--ALAN U (JOYCE L) SUPT CITY PKS & RECREATION HI944 HARDING ST •
--ALBERT E (MILDRED) MACH TANGEN DRIVES H2240 MANOR BLVD •
--ALBERT F (RAE E) (SMITH ELECTRONICS) HI4I7 TURNER ST •
--ALBERT T (LUCILLE H) V-PRES CLWTR TILE & TERRAZZO H1609 N MYRTLE AV •
--ALBERTA CHKR SUNCOAST LINEN SERV R GREENWOOD ARTS BLDG I2 APT 2
--ALDENE MRS ASST MGR OSCEOLA INN R1433 PARK ST
--ALF (FLORENCE H) H203 FERN AV •
--ALF (MINNIE) RETD HI50I MEADOW DALE DR •
--ALICE HI267 S KIMONA DR
--ALICE A (WID CHARLES J) H514 BEVERLY AV NW (L) •
--ALICE P (WID WM P) R523 SOUTH GATE MOBL HOME PARK
--ALLEN H (ZELLA W) AUD PICK-KWIK HI333 MARY L RD •
--ALLIE B MRS HII07 WOODLAWN ST
--ALONZA A (ELIZ) H1370 PINE BROOK DR •
--ALTHEA M MPS MAID RI107 CARLTON ST
--AMOS G (LUCILLE L) EXEC DIR SENIOR CITIZENS SERVS H55 GARDENIA ST (CB) •
--AMY NURSES AIDE SPANISH GDNS NURSING HOME R TARPON SPRINGS FLA
--AMY B MRS (AMY B CLOSE DRSMKR) R3I0 S BETTY LA
--ANN MRS ATNDT BLUFFS COIN LNDRY
--ANN C MRS CASH FOOD FAIR STORES R2I20 ALAMANDA DR
--ANN G (WID EMERY R) HI627 E DRUID RD •
--ANN J MRS TCHR PINELLAS HI SCH R ST PETERSBURG FLA
--ANN V MRS R417 JONES ST ART 3
--ANNA B MRS H335 NEW RANCH TRAILER RK
--ANNA M (WID THEO) R14616 66TH ST N •
--ANNIE MRS LNDRS ST CECELIA CATH CH R13249 I20TH LA (N)

MR. FIX-IT CO. GENERAL CONTRACTOR

• HOME REPAIRS • REMODELING • ADDITIONS • ALTERATIONS • CONCRETE WORK

No Charge For Estimates

1923 Indian Rocks Road, Largo, Fla. Phone 581-2326

NEED A LOCKSMITH

HILLER'S LOCK AND SAW SERVICE

Phone Day or Night 446-6125

1756 Clearwater - Largo Rd. - Clearwater, Fla.

McMullen's Feed Store Inc.

- FERTILIZERS
- BABY CHICKS
- SEEDS
- FEEDS
- INSECTICIDES
- FARMERS SUPPLIES
- GARDEN EQUIPMENT AND TOOLS

Headquarters for **VIGORO** *and* **SWIFTS** PLANT FOODS

Phone 446-2248

Ask for C. LESTER McMULLEN or ROBT. C. HOLMES for Expert Advice on Your Lown ond Gorden Problems

1220 S. Fort Harrison Ave.

HAROLD A. BJORK
REAL ESTATE
Homes
Conventional
FHA and VA
Financed
Mrs. Virginia C. Bjork
Contractor
FINE HOMES
COMMERCIAL BUILDINGS
1700 NURSERY RD.
PHONE 446-0225

PHONE 446-3055
JOHN S. RHODES, Jr.
FUNERAL DIRECTOR
1721 GULF-TO-BAY BLVD. CLEARWATER
PHONE 446-3055

SMITH

--ARLENE MRS DIR NURSES HIGHLAND NURSING MANOR R2749 FOREST PARK WAY
--ARMIN H WINTER RES H1070 ELDORADO AV (CB) •
--ARNOLO (PALM APTS) R ST PETERSBURG FLA
--ARTH E (ETHEL) COML FISHERMN H1411 POSE ST •
--ARTH E (ALDENE) ENG H1433 PARK ST •
--ARTH F (MARJORIE) H523 SOUTH GATE MOBL HOME PARK
--ARTH G EMP HONEYWELL R325 OVERBROOK DR (B)
--ARTH G (DORIS J) PHYS 833 MILWAUKEE AV (D) H1781 SANTA BARBARA DR (D) •
--ARTH H H1456 COURT ST •
--ARTH W SUMMER RES H1136 MANDALAY POINT (CB) •
--ATMAR H434 CHICAGO AV (D)
--AUGUSTUS V JR (MAXINE M) PRES CONCRETE BLOCKS H18 BIRDIE CIR (D) •
--AUGUSTUS V (MARY L) PRES GENL MGR GENERAL READY MIXED CONCRETE INC H1022 KEENE RD •
--BARBARA MRS HYGIENIST JACK V FPOST R ST PETERSBURG FLA
--BARBARA M MRS TCHR LARGO JR HI SCH R212 DPIFTWOOD LA (L)
--BARRY M USA R1917 COLES RD
--BEATRICE MRS SLSWN BLUFFS FIVE & TEN CENT STORE R2689 BRAEBURN DR
--BEATRICE W MRS H3141 DREW ST •
--BEN A (FAY C) SLSMN H1416 ROSE ST •
--BEN F (ANN B) ACCT HONEYWELL H17 MAPLEWOOD AV •
--BENJ A (SYLVIA S) SLS MGR SEARS H758 25TH ST SW (L) •
--BENJ F (EULA P) CUSTDN CURTIS ELEM SCH H690 12TH AV N (SH) •
--BENJ H (ELLA) RETD H155 12TH AV S (SH) •
--BERNARO (PAULENE) RETD H103 HOLIDAY TRAILER RANCH
--BERNARO C (ELDA J) SLSMN IDEAL SUP H135 TRAILER CITY
--BERYL EMP DANIEL & JONES SHT MTL R218 MELODY LA (L)
--BESSIE F (WID W DAVID) H1032 OAK ST (D) •
--BETTY J MRS WAITRESS MAAS BROS R PINELLAS PK FLA
--BETTY J MRS LABY TECH R E HUNTER MEM BLOOD BANK R170 14TH ST SW (L)
--BETTY J STUDT H1648 GREENLEA DR
--BETTY R MRS R1904 OAKDALE LA S
--BETTY R (WID THIRN) H2062 N OVERBROOK AV (L) •
--BETTY S R375 10TH AV N (SH)
--BEVERLY A CLK-TYP COUNTY PURCH DEPT R1015 CONANT AV (SH)
--BLANCHE F MRS H568 4TH ST SW (L) •
--BLANCHE M (WIO ARTH T) SLSWN SANDY BOOK STORE H414 N PRESCOTT AV •
--BLANCHE N (WID ERNEST R) H610 13TH AV NW (L) •
--BLONDELL MRS ATNDT CLEVELANO ST CAR WASH H713 13TH AV NW (L)
--BOBBY L LAB HERCULES TILE R1501 PENNSYLVANIA AV
--BONNIE O (WIO VERNE W) H12571 136TH LA N (L) •
--BRIAN K A STUOT R2305 HARN BLVD
--BRUCE M USA R2684 BRAEBURN DR (L)
--BRUCE R (CHARLOTTE R) TECH GENL ELEC H813 S BETTY LA •
--BURIE (TELLIS C) MECH LA PRIMADORA CIGAR H606 5TH AV NE (L) •
--BYRON A (CLWTR BAY MARINE SLS) R105 SUNBURST CT
--C ARTH (ALYCE B) (SMITH-WITT-LEE) H1924 PINEHURST DR •
--CALVIN A RETD H674 PINE CREST DR (L) •
--CALVIN B (MARGT) RETD H1225 TWIN LAKES TRAILER LOOGE
--CALVIN F (NELLIE R) RETD H1591 S MYRTLE AV •
--CAMILLE G MRS OFC SEC COUNTY HOUSING AUTHORITY R1321YOUNG AV
--CARETHA S MRS MAID H GREENWOOD APARTMENTS APT 8
--CARL R1113 TANGERINE ST
--CARL J (MARIE W) (RETO H513 4TH AV NW (L)
--CARL L (MARGT J) RETD H943 LAKESIDE PARK
--CARL M (SUSAN B) MECH PO H2181 17TH AV SW (L) •
--CARL R H240 E OVERBROOK ST (L)
--CARLOS H JR (JACQUELINE O) ELEC ENG SPERRY RAND H309 S AURORA AV
--CAROL L R610 OAKWOOD DR (O)
--CAROLE B STUDT R3281 FOUNTAINHEAD DR (L)

SMITH

--CAROLINE C (WIO HARRY B) H434 WOODLAWN AV (B) •
--CAROLYN A (WID MORTIMER M) RETD H1433 LEMON ST •
--CAROLYN V (WID ALLEN T) RETO H1408 DEXTER DR •
--CASSIE MRS TAILOR RAY-ALLEN R107 S FORT HARRISON AV
--CATH A (WID WM) H593 BRAGINTON ST
--CATH R (WID WALTER) H405 ISLANO WAY APT I7
--CATHY S OFC SEC RODGERS ROOGERS & CUMMINGS INC R1538 GENTRY ST
--CECIL L (VIOLET M) (SMITH PLASTERING) H1523 S FREDERICA DR •
--CHARLES (AMY B) RETO H310 S BETTY LA •
--CHARLES LAB CITY REFUSE DIV H606 SPRUCE AV
--CHARLES A (ALMEDA R) RETO H1625 SUFFOLK OR •
--CHARLES A (LOUISE M) FORMN GENL ELEC H1600 CROWN ST
--CHARLES E (AMELIA E) RETD H1893 HAROING ST •
--CHARLES E (MAY L) CLK STEVENS HOW H297 ULMERTON RD (L) •
--CHARLES H (DOROTHY) RETD H300 AVANOA CT
--CHARLES H (MARIAN E) WASHER CLEVELAND ST CAR WASH H1271 DREW ST
--CHARLES L JR RETD H880 MANOALAY AV (CB) APT 709
--CHARLES R (ELIZ H) H2301 7TH AV SW (L) •
--CHARLES W (PATRICIA) SLS MGR JIM QUINLAN MTRS H1601 ROSERY RO NE (L) •
--CHARLEY C LAB CITY REFUSE DEPT H1160 LA SALLE ST •
--CHARLIE (AMANDA) RETO H690 ELM AV (SH) •
--CHERRY O (WID THOS L) H318 S MADISON AV •
--CHERYL M WAITRESS BIFF-BURGER R TREASURE ISLANO FLA
--CHESTER MARKER A&P R ST PETERSBURG FLA
--CICERO (LOUISE) YDMN H1119 ENGMAN ST •
--CLANDA MRS H1109 CARLTON ST
--CLARENCE W (DOROTHY) PRES OUNEOIN SHUFFLEBOARO CLUB H1449 GLADYS CIR (O) •
--CLAUDETTE STUDT R101½ N GREENWOOD AV
--CLAY (BERTHA A) RETD H2377 WHITMAN ST •
--CLEO P R11916 133D AV N (L) APT 12
--CLIFFORD CLK GOODEN GRO R1201 BASKIN OR (L)
--CLIFFORD L (FRANCES G) RETD H788 LAKESIDE OR (O) •
--CLOTILDA C MRS OFC SEC SERENITY GARDENS MEM PK R300 N JEFFERSON
--CLOYD C RETD R1889 OAK PARK OR N
--CLYDE R (DOROTHY F) DRIVER H P HOOD & SON H1269 LADY MARION LA (D) •
--CONRAO G (MARDELLE E) SLSMN H1306 HOWARO ST •
--CRAWFORD M (MYRTLE V) RETO H726 PATRICIA AV (O) •
--CURRIEN (LILLIAN) R700 MEASE MANOR
--D J BARBER GEORGE'S BARBER SHOP R OZONA FLA
--DAISY MRS ASST AUD STATLER HILTON INN R ST PETERSBURG FLA
--DALLY S NURSE MEASE HOSP & CLINIC R1458 S JEFFERSON ST
--DAMON F (EUNICE V) (DAMON APTS) H1959 RAINBOW OR •
--DANL C (ANNA) SEC-TREAS PRESCRIPTION CENTER R8100 137TH ST N (L)
--DARLINGTON P (VIRGINIA E) MGR HOOD'S MILK H1778 BENTLEY ST •
--DARYL A STUDT USN R1936 PALM DR
--DAVID (FREDA) RETD H2000 E BAY DR (L) LOT II9
--DAVID STUDT R1056 GRANADA ST
--DAVID (SMITH'S GARDEN SUPPLY & NURSERY) H1920 GEORGIANNA ST (L) APT 4
--DAVID STUOT R1807 ERNEST RD
--DAVID A (HILDA M) (DIXIE EMPLOYMENT AGCY) H1460 NURSERY RD
--DAVIS M (MILDRED L) RETD GULF HI SCH NEW PORT RITCHEY H1755 GREAT BRIKHILL RO •
--DELBERT L (GENEVA E) H1116 14TH AV NW (L)
--DENNY (VERBENA H) (NEW YORK TRAILER PK) H1 NEW YORK TRAILER PARK •
--DONALO B LAB COUNTY HWY DEPT R PALM HARBOR FLA
--DONALO J (JOAN B) AUCTIONEEP U S HWY 19 H938 IMPERIAL DR (L) •
--DONALD M (CLOTILDA C) H300 N JEFFERSON AV •
--DONNA M STUDT R1648 GREENLEA DR

Where to Buy?
Consult the Classified Business Lists In This Directory

ISLAND YACHT HARBOR INC.
GASOLINE and DIESEL SERVICE
Ice Beverages and Showers • Wet, Covered Storage
200 Windward Passage (IE) Clearwater

Telephone 445-8021

WELDING
PORTABLE
HELI-ARC
TRAILER HITCHES

CARFRE
PHONE 726-2578
2810 GULF-TO-BAY BLVD.

IRON - STEEL
and ALUMINUM
FABRICATORS

AUTO - TRUCK
RUST PROOFING

Artists with Iron

SMITH
--DONNA R MRS WAITRESS DUNKIN DONUTS R1101½ CLEVELAND APT 5
--DORA B (WID JAMES H) H1940 N PATLIN CIR (L) •
--DORA C (WID ABR E) H135 DEVON DR (CB) •
--DORIS W MRS CASH PUBLIX SUPER MKT R12089 102D ST N
--DOROTHEA G (WID ASHTON B) H309 ORANGEVIEW AV •
--DOROTHY MRS PRESS OPR CLWTR LNDRY H1109B LA SALLE ST
--DOROTHY WAITRESS BLUE FLAME BAR & GRILL R LA SALLE ST
--DOROTHY J MRS OFC SEC FREE METHODIST CH R3090 MEADOW LAKE AV (L)
--DOROTHY N MRS POLICEWN CITY POLICE DEPT R222 MELODY LA (L)
--DOROTHY R (WID RALPH W) H3093 WEBLEY DR (L) •
--DOROTHY S MRS (MODERN BEAUTY SHOP) R1269 LADY MARION LA (D)
--DOUGLAS A (MAGGIE T) RETD H564 EASTVIEW RD (L) •
--DUANE C EMP CARSON RESTP R2377 WHITMAN ST
--DUANE E (MARY D) H20 IDLEWILD ST (CB) •
--DUANE K (DONNA J) SLSMN ROYAL CROWN BTLG H1283 WOODLAWN TER
--E JUDSON (MARGT B) STUDT H1595 SCOTT ST •
--E WALTER RETD H12833 139TH ST N (L) •
--ED F (DOROTHY) PNTR H80 AVON DR (SH) •
--EDAR H (MARJORIE L) USAF R1051 IROQUOIS ST
--EDGAR L (BILLIE) MGR HD CAFETERIA
--EDGAR P (RUTH M) RETD H425 MIRA VISTA DR (D) •
--EDITH D (WID SHERMAN D) SLSWN GRANT'S H2120 ALAMANDA DR •
--EDITHE L MRS H675 24TH ST SW (L) •
--EDNA L MRS CLK COUNTY TAX ASSESSOR R ST PETERSBURG FLA
--EDW EMP DUNEDIN FARM STORE R CRYSTAL BEACH FLA
--EDW (EMMA E) RETD H2132 ISABELLE ST (L) •
--EDW B STUDT R606 5TH AV NE (L)
--EDW B (YVONNE) SORTER PO H851 2D AV NE (L)
--EDWIN A (DOROTHY F) SCH GUARD CITY POLICE DEPT H1105 S HERCULES AV •
--EDWIN A (HELEN I) H300 MIDWAY ISLAND •
--ELEANOR H MRS SEC-TREAS CLWTR TILE & TERRAZZO R1469 S JACARANDA CIR
--ELEANOR R MRS H2 DRUID PL (B) •
SMITH ELECTRONICS (ALBERT F SMITH) APPL REPRS 1417 TURNER ST
SMITH ELIZ A TCHR CLWTR SPL EDUC CENTER H1275 FRANKLIN ST APT 4
--ELIZ C (WID BEN D) H2517 S MINEOLA DR (L) •
--ELIZ L (WID JOHN A) R2749 S FOREST PKWY (L)
--ELLA (WID HARRY) H10 BELLEAIR VILLAGE (L)
--ELLA M (WID RONALD) MGR LORRAINE MOTEL APTS R635 BAY ESPLANADE (CB) APT 4
--ELLEN MRS TCHR RIDGECREST COMMUNITY NURSERY KINDERGARTEN R ST PETERSBURG FLA
--ELMER D (MARGT) RETD H310 7TH AV S (SH) •
--ELMER D (ELIZ A) JAN ATLAS SERVS H116 MELODY LA (L)
--ELMER M (BESSIE M) H209 BRIGHTWATER DR (CB) APT 1 •
--ELMER W (GLADYS R) RETD H193 BRIGHTWATER DR (CB) APT 4
--ELZIE JR H1111 TANGERINE ST
--EMERSON (MARGT) LAB H611 ELM AV (SH) •
--EMMA J (WID RAY J) H608 DEXTER DR (D) •
--EMMA L MRS MAID H1210 22D TER SW (L) •
--EMMIE L MRS SLSWN PENNEY'S R1344 S MADISON AV
--ERHARDT P (GRACE M) RETD H1279 N SEDEEVA CIR •
--ERNEST (CHARLOTTE) SLSMN SEARS H1650 S HILLCREST AV •
--ERNEST G (GERTRUDE G) RETD H2108 MC KINLEY ST •
--ERNEST J H DONEGAN RD RT 2 (L) LOT 1B
--ERNEST S H901 BELLEAIR RD LOT 5
--ESTHER NURSES AIDE MEASE HOSP & CLINIC R1716 GREENLEA DR
--ESTHER D MRS SLSWN CLARKS INC H1015 CONANT AV (SH) •
--ESTHER M (WID HOWARD H) EMP SONYA'S RESORT WEAR H430 MANDALAY AV (CB)
--ETTA M MRS R2072 OAKADIA DR

SMITH
--EVA (WID OSCAR) R3076 ROBERTA ST (L)
--EVELYN MRS SLSWN BELK-LINDSEY R10402 110TH ST N
--EVERETT (LILLY) WINTER RES H301 KAKUSHA MOBL PK
--EVERETT W (JENNIE K) WINTER RES H922 10TH ST SW (L) •
--F GREGORY (THELMA M) TECH HONEYWELL H419 STREMMA RD NW (L) •
--F LELAND (ELLEN B) RETD H1766 WINFIELD CIR •
--F PENELOPE STUDT R1459 S JACARANDA CIR
--FAYE STUDT R1850 SAN MATEO DR (D)
--FLORENCE (WID ALBERT) R436 BUTTONWOOD LA (L)
--FLORENCE C (WID HARRY T) H610 EDGEWATER DR (D) APT 1
--FLORENCE G (WID SIDNEY E A) H660 15TH ST NW (L) •
--FLORENCE M (WID EDWIN A) WAITRESS FLAMINGO SWORD H320 S MERCURY AV
--FLOYD (MABEL) H301 TWIN PALMS MOBL HOME CT
--FOREST H (FLORAINE M) RETD H493 SHORE DR (L) •
--FRANCES (WID ALBERT T) RETD H15163 GEORGE BLVD (HP) •
--FRANCES MRS CLK ANDERSON AUTO PARTS R1391 BOYLAN
--FRANCIS J (CLOTILDE) RETD H DONEGAN RD RT 2 (L) LOT 11
--FRANCIS L (FLORENCE A) (FRANK SMITH PLUMBING) H1023 N IDLEWILD DR (D)
--FRANK LAB R1111 TANGERINE ST
--FRANK B (MARY E) PRES MODERN WAY R INDIAN ROCKS BEACH FLA
--FRANK E H540 BAY ST (D) •
--FRANK E (A IRENE) PNTR H808 TURNER ST •
--FRANK J (MARGUERITE J) CLK PO H1579 JEFFORDS ST •
--FRANK L YDMN H1000C METTO ST
SMITH FRANK PLUMBING CO (FRANCIS L SMITH) 1023 N IDLEWILD DR (D)
SMITH FRANK R (THELMA T) RETD H309 GREEN ACRES MOBL HOME PK
--FRANK W (NINA M) RETD H1519 S PROSPECT AV •
--FRED CUSTDN DUNEDIN SHUFFLEBOARD CLUB R1965 US 19 N
--FRED C WINTER RES H3167 MEADOW LAKE AV (L) •
--FRED K (HAZEL) RETD H201 TWIN D TRAILER PK
--FRED W (ELLA E) RETD H445 HIGHLAND AV (D) •
--FREDK B (AMY C) RETD H1549 LAKESIDE DR (D) •
--FREDK E (HELEN E) HB13 HILLCREST MOBL HOME PARK
--FREDK G H502 4TH AV NW (L) •
--FREDK G (MAE P) RETD H310 S METEOR AV
--FRITZ SERVMN MODERN WAY R INDIAN ROCKS BEACH FLA
--G H RETD R317 E TERRACE DR
--G KIRK (MYRNA Q) SEC EAST BAY COUNTRY CLUB H1982 BELLEAIR RD •
--G MARLINE NURSE USAF R1917 COLES RD
--G R (MARTHA A) INVENTORY CLK AUTO ELEC H401 N OSCEOLA AV
--GENEVA M (WID MORGAN N) H16 S PEGASUS AV •
--GEO (EDNA E) H819 WOODRUFF AV •
--GED (HELEN E) (FLA TRAILER SLS) H365 5TH ST NW (L) •
--GEO A (SYLVIA L) SLSMN BORDEN'S DAIRY H681 CANTERBURY RD •
--GEO A (ALICE O) REAL EST (NEW PORT RICHEY FLA) H1188 S DUNCAN AV •
--GED A (BEATRICE E) KENNELMN CLEARWATER ANIMAL CLINIC H1319 MILTON ST •
--GEO E (DONNA S) ENG HONEYWELL H1861 OAK PARK DR N •
--GED H (THELMA S) RETD H1017 9TH AV NW (L) •
--GEO J (BERNICE L) H8 S METEOR AV •
--GED R (EDNA S) RETD H969 BRUCE AV (CB) •
--GEO T (JESSIE E) BOAT BLDR B&C BOAT CO H2213 CAPRI DR •
--GED W (FLORENCE L) LWYR 1182 N E CLEVELAND ST H1459 S JACARANDA CIR •
--GERALD D (DOROTHY R) MASON CONTR 1220 S BELCHER RD H1220 S BELCHER RD •
--GERALDINE MRS CLK COURT SQ AUTO PARTS R AUDREY LA (L)
--GERTRUDE E R1830 BAY SHORE BLVD (D)
--GILBERT A (JANE P) SLSMN RAY ALLEN INC H797 DE VILLE DR (L) •
--GORDON (MADALON) H314 EMBASSY MOBL HOME PARK

REGAL MOTEL

Heated Swimming Pool

Free TV

Wall To Wall Carpeting

Room Phones

1320 Cleveland St. (On Fla. Route 60)

TEL. 442-4161

Who Sells It?

Is Answered by the Classified Business Lists In this Directory

GULF MACHINERY CO.
MANUFACTURERS OF PROCESSING EQUIPMENT
WELDING MACHINE SHOP FOUNDRY
3149 State Road 590, East of Haines Road, P. O. Box 187, Clearwater, Fla. Tel. 726-1127

WEST COAST AWNING CO. (NOT INC.)

FHA TERMS

- JALOUSIES
- AWNINGS WINDOWS
- DOOR AWNINGS
- SCREENED PORCHES
- POOL ENCLOSURES
- CANVAS AWNINGS
- STORM WINDOWS

1424 S. MISSOURI AVE.

CLEARWATER

PHONE 446-7716

Consult the CLASSIFIED LISTS of the DIRECTORY

If You Would Find What You Wish to Buy

CONTRACTORS and BUILDERS ASSOCIATION of PINELLAS COUNTY

A Business Trade Association Dedicated To The Service Of The Building Industry Of Pinellas County

200 First Federal Bldg., 800 49th St., N.
St. Petersburg, Fla. 33710

Phone 344-6221
344-0941

SMITH

--GORDON G LAB INDIAN ROCKS NURSERIES HB21 10TH ST SW (L)
--GRACE E (WIO DAVID J) H41S 4TH AV NE (L) •
--GRACE K MRS MUS TCHR 1452 PINE BROOK DR H14S2 PINE BROOK DR
--GRADY R (BETTY J) COML FISHERMN HI70 I4TH ST SW (L) •
--GREGORY J (VIVIAN M) INSP FAIRCHILD HILLER HS20 CLEVELAND AV SW (L)
--GROVER C (LENA C) DRIVER FLA STEEL H375 10TH AV N (SH) •
--GROVER C JR (VIRGINIA J) PLANT WKR AEROSONIC H351 10TH AV N (SH) •
--GROVER E (SUZANNE G) BRICK MASON H1424 BELCHER RD (L) •
--GUY (ELLA M) CUSTDN FIRST CHRISTIAN CH H1SI9 LEVERN ST •
--GUY M (EMMA J) RETD HI6S 2D AV N (SH) APT S
--GUY W (ANNE O) H412 LEXINGTON ST (O) •
--GWEN 1 H417 JONES ST APT 9
--H TILLMAN (FANNIE M) (SMITTY'S FUEL OIL) H17I8 THOMPSON AV •
--H W (JANET K) H880 MANDALAY AV (CB) APT 1101
--HARLEY (GOLDIE) WINTER RES H407 KAKUSHA MOBL RK
--HAROLD (MILORED) RETD H620 S BETTY LA APT 4
--HAROLD RETD HI224½ REYNOLDS AV
--HAROLD C (HELEN M) SERV MGR GOODWIN-SINGER H1936 PALM DR •
--HAROLD G CONSTN FORMN H206 FAR HORIZONS MOBL HOME PK
--HAROLD H H202S MAGNOLIA DR •
--HAROLD J (KATHLEEN J) H900 S HILLCREST AV •
--HARPER F (ETHEL P) H1000 S EVERGREEN AV •
--HARRY E (ANN) PLMB MADSON'S PLMB & PUMPS R PALM HARBOR FLA
--HARRY L (SOPHIE) (SMITH'S JWLRS) H1322 GOLF VIEW DR (B) •
--HARVEY L (MARILYN J) MTCEMN COUNTY BD EDUC H203 EMERALD LA (L) •
--HAZEL (WID HARRISON E) H1927 CHENANGO AV •
--HAZEL O (WID HARRY C) HB14 20TH ST SW (L)
--HAZEL W (WID CARL H) H709 WYATT ST
--HELEN E (WID GEO S) H115 N HERCULES AV •
--HELEN H R1452 CRESTVIEW ST
--HELEN I (WID CURTIS) R2I07 POINCIANA TER
--HELEN M RI4I8 PINE ST
--HELEN M MRS TCHR EPISCOPAL CH OF GOOD SHEPHERD R1936 PALM DR
--HENRY B (PAULINE W) CARP H2270 NOLAN DR (L) •
--HENRY B (BEATRICE S) RETD H1351 SAGE DR (O) •
--HENRY F (SHEILA R) MECH ROBERT'S LUCKY REFRIGERATION HI1 PALMWOOD DR
--HENRY F TCHR CLWTR HI SCH R ST PETERSBURG FLA
--HENRY F JR USAF R11388 122D AV N (L)
--HENRY F (LAURA E) PNTR H11388 122D AV N (L) •
--HENRY I (GRACE I) RETD H1308 S EVERGREEN AV •
--HERBERT (MILORED) HI27 KEYSTONE TRAILER RK (L)
--HERBERT O (FLORENCE W) RETD H170 BAY-ARISTOCRAT
--HERBERT N (BEATRIX C) SLSMN LOWE BROS H26B4 BRAEBURN DR (L) •
--HERBERT W (INEZ L) MTCEMN DUNEDIN ELEM SCH HI890 SAN MATEO DR (O) •
--HERMAN M (MARY J) HI40 1ST AV NW (L) •
--HERSCHELL (MADELINE) (DUNEDIN ENCO SERV) R ST PETERSBURG FLA
--HOWARD (MARTHA A) TCHR KENNEDY JR HIGH SCH H325 OVERBROOK DR (B) •
--HOWARD A (RUTH F) STOCK CONTROL MAGNETIC SYS H24I SUNNY GROVE
--HOWARD D (ADELAIDE D) DIE MKR GENL CABLE H2062 SUMMIT DR (O) •
--HOWARD M (IRENE W) BLDG CONTR 1440 MAIN ST () HI671 BAY SHORE BLVD (D) •
--HUGH J (GRACE) RETD H125S3 HENRIETTA RD (L) •
--HUGHLAND (BETTY) WAITER S & S CAFETERIA H1405 TAFT AV
--IDELLA C MRS TCHR CURTIS ELEM SCH HI151 PALM BLUFF ST •
--INA RAE MRS CHKR URTONS LNDRY R705 VINE ST
--IONE (WID HOWARD) H605 MICHIGAN BLVD (D)

SMITH

--IRA (LOUISE) HI3436 12IST ST N (L) •
--IRA E (EMMIE L) CUSTDN PONCE DE LEON ELEM SCH H1344 S MADISON AV •
--IRVING R (MARILYN A) MECH SUPERIOR AUTO SERV H117 MAYWOOD AV •
--J B (THELMA J) LAB HI3524 120TH LA N (L) •
--J C LAB H1112½A WYATT ST
--J LE ROY LINO LARGO SENTINEL R365 3D NW (L)
--J ROSS (CLARA L) RETD H1430 FOREST RD •
--JACK (ARNETTA M) CARP W E STRANG H1807 ERNEST RD •
--JACK A (ELEANOR H) PRES CLEARWATER TILE & TERRAZZO HI469 S JACARANDA CIR •
--JACK G (MILDRED I) RETD H2229 PALMETTO ST •
--JACK W (EUNICE) BLDG CONTR 430 MEHLENBACHER RD (B) H430 MEHLENBACHER RD (B) •
--JACQUELYN OFC SEC COUNTY AGRL AGT R309 S AURORA (C)
--JAMES LAB R1111 TANGERINE ST
--JAMES A (ANNE) SLSMN BORDEN'S DAIRY H1920 RIDGEWOOD DR
--JAMES A (BEATRICE A) RETD H23I5 CHAUCER ST •
--JAMES A (ELIZ C) SLSMN LUNKENHEIMER VALVE H1470 JASMINE WAY •
--JAMES B (BARBARA M) RETD H2I2 DRIFTWOOD LA (L) •
--JAMES C (GENEVIEVE R) DRIVER SAM DAVIS CONTRACTING H24 HOWELL ST (D)
--JAMES D (MILORED L) REP BURKE-TOX-EOL SYSTEM H601 16TH ST NW (L) •
--JAMES D C (PAULINE S) H325 LEEWARD ISLAND •
--JAMES E FORMN COX HEATING & AIR CONDITIONING R TARPON SPRINGS FLA
--JAMES G (RUTH C) DRFTSMN HONEYWELL HI366 S HILLCREST AV •
--JAMES L ATNDT SKY CREST CAR WASH R713 13TH AV NW (L)
--JAMES L (ANNIE S) COOK EMBASSY RESTR H13249 120TH LA N (L) •
--JAMES L H3248 20TH AV SW (L)
--JAMES L (IRENE E) EQUIP OPR H P HARD H519 FRANCIS ST (D) •
--JAMES L (ESTHER C) H603 SOUTH GATE MOBL HOME PARK
--JAMES P ASST MGR ECKERD DOUGLAS R505 PRESCOTT
--JAMES S (MARION R) H1455 EASTFIELD DR •
--JAMES W (IRENE) RETD H302 CASLER AV
--JAMES W (CORA L) NURSERMN SULLIVAN & KING R RD 2 COUNTY RD
--JAMES W (MILORED C) (ROGERS-SMITH REALTY) H217 POINCIANA LA (L) •
--JANE NURSE MEASE HOSP & CLINIC R PALM HARBOR FLA
--JANE W MRS TREAS P K SMITH & CO R ST PETERSBURG FLA
--JANET M (WID STUART) RECPT TRAVELODGE MOTEL H15 S MARS AV •
--JAY W (GERRY) MINISTER OF EDUC FIRST BAPT CH R ST PETE FLA
--JEAN S MRS CLK 1ST NATL BK OF BELLAIR BLUFFS R135B ADMIRAL WOODSON LA
--JEAN S (WID WM T) READING TCHR COUNTY BD EDUC H317 N JUPITER AV
--JEFFERSON W (THENA M) RETD H315 LE BEAU ST •
--JEFFERSON W JR (ESTHER A) CARRIER PO H309 LE BEAU ST •
--JEFFREY STUDT R201 S BUENA VISTA DR (D)
--JEFFREY W USAF R3281 FOUNTAINHEAD DR (L)
--JERRY A COOK A & W DRIVE-IN RI376 ROBIN HOOD LA (O)
--JERRY D (GERALD L) SLSMN SEARS H1484 YOUNG AV •
--JESSE G (NATHALIE K) V-PRES PALM PAVILION H10 N LAKE DR •
--JIMMIE L (WID JAMES H) RI795 STARKEY RD (L)
--JIMMY L (KATHLEEN) RECREATION ASST CITY PKS & RECREATION H810 JURGENS ST •
--JOAN M MRS NURSE HI276 S BELCHER RD •
--JOANN P MRS OFC WKR BANK OF CLWTR H1250 BAY VIEW DR (B) •
--JOANNE M STUDT RI477 S WASHINGTON AV
--JOE L EMP GENL ELEC RI40I SATSUMA ST
--JOE M LAB CITY DEPT PUB SERV & SAN R SEMINOLE FLA
--JOE T H102I 19TH ST SW (L)

MANDLAY PHARMACY

PRESCRIPTIONS — SICK ROOM SUPPLIES — COSMETICS
FREE Rx DELIVERY • S&H GREEN STAMPS

499 Mandalay Av. (Clearwater Beach)

Phone 447-3771

Parklawn
Burial Estates, Inc.
WE INVITE YOUR INSPECTION
Located On County Road 70,
One Half Mile North of State Route 580
P. O. Box 520, Dunedin Tel. 733-7167

SMITH

--JOHN LAB R1008 ENGMAN ST
--JOHN PLMB PLUMBING BY PECK OF CLWTR R14215 THACKER DR (L)
--JOHN A (MARIE V) V-PRES KARKIM INC H1667 W HARBOR CIR (L) ●
--JOHN A (DORIS B) PKR LA PRIMEDORE CIGAR H303C CEDAR ST
--JOHN B H100 N FREDERICA DR
--JOHN C (NAOMI M) RETD H1467 BUGLE LA ●
--JOHN C (HELEN M) LAB TAMPA INTERNATL AIRPORT H1376 ROBIN HOOD LA (O) ●
--JOHN E (FAITH E) (DUNEDIN BOAT & TACKLE) H247 S PARK CIR (O) ●
--JOHN E R2020 TEMPLE TER
--JOHN H RETD H311 LAKE RD ●
--JOHN J (CATH H) RETD H2597 CRESCENT DR (L) ●
--JOHN M JR (CORRINE) MKT MGR KWIK CHEK H DONEGAN RD RT 2 (L) LOT 36
--JOHN M (LILLIAN) H FLEETWOOD MANOR ARTS APT 6
--JOHN M (LILLIAN M) RETD H3165 RENATTA DR (BB) ●
--JOHN W (MAUDE S) RETD H786 TERRACE RD (O) ●
--JOHN W (MAE M) MGR TOWER HOTEL APTS H881 MANDALAY AV (CB)
--JOSEPH H13165 120TH ST N (L) ●
--JOSEPH STUDT H1391 S GREENWOOD AV APT 3
--JOSEPH J INSTALLER GENL TEL H1418 PINE ST ●
--JOSEPH L (JOYCE) (JOE'S CITGO SERV) R PINELLAS PARK FLA
--JOSEPH R (JEANNINE B) LINEMN FLA PWR H215 S ORION AV ●
--JOSEPH T (VIVIAN J) PRESSMN REID'S PRINTING H934 HILLWOOD DR (O)
--JOSEPHINE L (WID F JOSEPH) RETD H736 LAKESIDE PARK
--JOSEPHINE V LOAN CLK 1ST NATL BK OF BELLAIR BLUFFS R ST PETERSBURG FLA
--JOYCE MRS TCHRS AIDE FIRST CHRISTEN CH KINDERGARTEN R1944 HARDING ST
--JUANITA STUDT R13524 120TH LA N (L)
--JULIA R MRS NURSE MORTON PLANT HOSP H7037 DARIEN WAY ●
--KARLA W MRS R215 S FT HARRISON AV
--KATH H MRS TCHR LARGO JR HI SCH R ST PETERSBURG FLA
--KATH T DIR OF NURSES MORTON F PLANT HOSP H3021 SUNSET BLVD (BB)
--KATHERYN E (WID WM) H203 TWIN LAKES TRAILER LODGE
--KENNETH O (LESLEY C) REP VIRCO MFG H755 BRUCE AV (CB) ●
SMITH KENNETH K & SON JEWELERS (KENNETH K SMITH) 18 S FT HARRISON AV
SMITH KENNETH K (HAZEL A) (KENNETH K SMITH JWLR) H901 OAKVIEW AV ●
--KENNETH P (BESSIE) RETD H603 9TH ST NW (L) ●
--KENNETH W (JANICE L) ENGR KENNETH K SMITH H700 S GLENWOOD AV
--KYLE W (WILMA M) V-PRES GAY PRODUCTS INC H912 S HILLCREST AV ●
--L L H2090 US HWY 19 N LOT 105
--LA VERNE L (BARBARA) SEC-TREAS S & S AUTO EXCHANGE H1119 6TH AV NE (L) ●
--LABAN E (MILDRED) RETD H1600 ELIZABETH LA ●
--LADD STUDT R300 N JEFFERSON AV
--LANSING B (MARY L) (GULF MACHINERY & WELDING) H1401 BOYLAN AV ●
--LARRY B H2202 GULF-TO-BAY BLVD LOT 115
--LARRY L (MARGT) EMP GENL ELEC H2247 LANCASTER DR ●
--LE ROY (ELIZ M) CONSTN FORMN BOYCE CONSTN H164B GREENLEA DR ●
--LEE H STUDT R408 JEFFORDS ST APT B
--LEILA MRS ASST OFC SEC FIRST METH CH OF DUNEDIN R1917 COLES RD
--LENA M H620A 1ST AV SW (L)
--LEO J C (MARIAN) RETD H307 EMBASSY MOBL HOME PARK
--LEOLA (WID JOHN) H3005 BOOTH ST (SH) ●
--LEONARD A (CARMELA O) DIST MGR A M F H2319 WATROUS DR (O) ●
--LEONARD B (HAZEL B) INSTALLER PERFECTIONAL AIR CONDITIONING INSTALLATION H133B FRIEND ST ●
--LEONARD H JR (NORMA H) RETD H1660 HARMONY DR ●
--LEONARD M (A PEGGY) (MIDWAY SHOE REPAIR) H2749 S FOREST PKWY (L) ●
--LEONARD P (SONIA E) SLSMN H1329 S EVERGREEN AV ●
--LEROY (MABEL) CUSTDN PINELLAS HI SCH H1500 N MADISON AV ●
--LEROY (DOROTHY) SUPT BOYCE CO R164B GREENLEA DR
--LEROY C (SUSIE) CEMENT FNSHR H GREENWOOD APARTMENTS APT 6
--LESLEY MRS LEGA SEC WHITE PIPPS LYNN & FURNELL

SMITH

--LESLIE A (ELLEN L) H2024 REBECCA DR ●
--LEVI (ELEANOR) WINTER RES H116 TRAILER CITY
--LEWIS C (ALZENIA) LAB H675 11TH AV N (SH) ●
--LILLIE M MRS MAID H GREENWOOD APARTMENTS APT I
--LINDA H STUDT R1460 NURSERY RD
--LLOYD B (LOIS B) H249 TERESA DR S (L) ●
--LOUIS C JR PORTER STONE BUICK R675 11TH AV N (SH)
--LOUIS C PORTER STONE BUICK R657 11TH AV N (SH)
--LOUISE MRS H575 N CLEARWATER-LARGO RD (L) APT 3
--LOWELL R (JEAN) EMP BRINK'S TRUCKS H1930 ELLIOTT DR ●
--LUCILLE M MRS OFC SEC ELI WITT CIGAR H244 ALBERT ST (O) ●
--LUCY E (WID KARL) H3021 SUNSET BLVD (BB) ●
--LUCY M (WID H GERRISH) H259 ALBERT ST (O)
--LULA C H880 MANDALAY AV (CB) APT 826
--LUWONA OFC SEC H620 1ST AV SW (L)
--LYSANDER C (ESTHER) SLSMN H501 S PROSPECT AV
--M CREGO (ELLEN J C) PHYS 1016 PONCE DE LEON BLVD (B) H101 BELLEVIEW BLVD (B) ●
--M JEAN MRS BKPR JACK CARLSON CO R1930 ELLIOTT DR
--M WANITA (WID HERMAN F) SLSMN LERNER'S H1132 STEVENSON AV ●
--MABEL L (WID S HARLAN) H2201 CURTIS DR S ●
--MABLE R MRS TCHR LARGO JR HI SCH H927 1ST AV NW (L) ●
--MARGT MRS TELLER SECOND CITY NATL BANK OF CLWTR R1595 SCOTT ST
--MARGT B MRS EMP SPERRY RAND H1360 E DRUID RD
--MARGT J MRS H BAYVIEW GARDENS APT 2A
--MARGT L MRS CLK CITY FINANCE DEPT R1432 DE LEON ST
--MARGT V MRS NURSE 149B TIOGA AV H1498 TIOGA AV ●
--MARION (HELEN T) INSP FLA CITRUS EXCH H1476 S BETTY LA ●
--MARION P (ESTHER O) ENG HONEYWELL H1884 OAKDALE LA N ●
--MARION W MRS H1357 PINE BROOK DR ●
--MARLYN R (WID RUSSELL) R1056 GRANADA ST
--MARTHA A TCHR CLWTR HI SCH R325 OVERBROOK DR
--MARVIN J (JULIA A) SLSMN FRITO LAYS H211 EMERALD LA (L) ●
--MARVIN J (DONNA F) MASON CONTR 728 CAMPBELL ST H728 CAMPBELL ST
--MARY MRS H401½ W BAY DR (L)
--MARY (WID LESTER B) H1240 OAKVIEW AV ●
--MARY A (WID ROBT) SLSWN MONTGY WARD H1979 ALBANY DR ●
--MARY E MRS SLSWN MODERN WAY R INDIAN ROCKS BEACH FLA
--MARY H H414 WILDWOOD WAY (B) ●
--MARY L (WID ALBERT M) H306 SPRING CT ●
--MARY L MRS PRES TREAS GENERAL READY MIXED CONCRETE INC R1022 KEENE RD
--MARY LOU MRS EMP MORTON PLANT HOSP R604 30 AV NE (L)
--MARY M (WID HOWARD O) R JASPER ST (L) LOT 58
--MAUDE B (WID HUBERT K) H415 N PRESCOTT AV ●
--MAUDE E (WID CLAUDE) RETD H2480 BAYWOOD DR W (D) ●
--MAUDRINE MRS MAID H GREENWOOD APARTMENTS APT 9
--MAXIE LAB H1501 PENNSYLVANIA AV
--MAXINE M MRS V-PRES-SEC CONCRETE BLOCK R18 BIRDIE CIR
--MAXWELL R (IDA) (BIFF-BURGER) R TREASURE ISLAND FLA
--MAYNARD H312 SOU COMFORT MOBILE VIL
--MELVIN (SUSAN) H835 7TH AV SW (L)
--MERLE K (MILDRED M) JAILER COUNTY JAIL H211 ORANGEWOOD AV ●
--MERLE L (LUTHERA O) H2117 UNIVERSITY CT ●
--MERRILL E (ANNA S) RETD H1451 SAN ROY DR (O) ●
--MICHL STUDT R1276 S BELCHER RD
--MICHL STUDT R3035 HONEY SUCKLE RD (L)
--MICHL O (DORIS P) H772 OAKWOOD DR (O) ●
--MICHL H (SHIRLEY M) H1016 GERSHWIN DR (L) ●
--MILDRED MGR LITTLE THRIFT SHOP R2301 DEMARET DR
--MILDRED MRS H1004 LA SALLE ST
--MILDRED M DRR BILL & HAZEL'S SURER BEAUTY SHOP R311 S LINCOLN AV
--MITCHELL (SARAH) RETD H705 7TH ST (ALCOVE TRLR PK)
--MURRAY PRES ELEC SUPPLY CO INC R TAMPA FLA
--NORMAN J (AMANDA J) RETD H114 N FREDERICA DR ●
--NORMAN R REV (EVELYN) H2400 STATE RD 580 LOT 68
--NUBIE C LAB SAM DAVIS CONTRACTING R PALM HARBOR FLA
--O T JR (JO ANNE) ENG N A S A H15383 BEDFORD CIR E
--O V H122 BAYSIDE GARDENS
--OLETA OFC MGR ECI R199 KILGORE DR (L)

DUNEDIN CAB CO.
CALL 733-1297

Where to Buy?
Consult the Classified Business Lists In This Directory

SHEET METAL

DEWICK SHEET METAL

•

GENERAL PRODUCTION SHEET METAL WORK

•

6 Largo Commercial Plaza Bldg. 111½ N. Missouri Ave. (33540) Largo

•

TEL. 584-7316

TAXI

INDEPENDENT CAB

SERVING CLEARWATER - LARGO AT LOCAL RATES

584-8681 RADIO DISPATCHED 584-8681

24 HR. Service

SMITH
--OLINE A (WID ALVIN U) H3069 FOUNTAINHEAD DR (L) •
--OLIVE E (WID FRED) RETD R1690 LINWOOD DR
--OLIVER (ETHEL B) RETD H423 BAMBOO LA (L) •
--OLIVER F (RUTH A) RETD H309 SPRING CT •

SMITH OLLIE M (Leila E; Sunset Air Conditioning), 1302 Sunset Point rd, Tels 446-7504 and 442-9913, h1917 Coles rd, Tel 447-3141

--ORADELLE M (WID GFO) SURVR MORTON F PLANT HOSR H341 NEW RANCH TRAILER PK
--ORVIS 1 (AMELIA D) RETD H6I0 4TH AV SW (L) •
--OSCAR (LOTTIE) PLMB HLPR H REAR 706 4TH AV NW (L)
--OSCAR L TCHR OAK GROVE JR HI SCH R1931 RAINBOW DR
--OTIS JAN ATLAS SERVS R13165 120TH ST N
--OTIS M ATNDT MURPHY CORR R101½ N GREENWOOD AV
--OTIS R (ERNESTINE W) R609 RAILROAD AV
--OTTO M (MARJORIE 1) PNTR H101½ N GREENWOOD AV
SMITH R K & CO PAUL K SMITH PRES JAMES M SMITH V-PRES-SEC MRS JANE W SMITH TREAS OFC SUP 123 S GARDEN AV
SMITH PARKER L (ELSIE M) CONSTN WKR H702 N GARDEN AV
--PAT LNDRY WKR CLWTR LNDRY R1807 ERNEST PD
--PATRICIA A RECPT DUNEDIN COUNTRY CLUB R1932 RIDGEWOOD DR
--PATRICIA B MRS BKRR AL STONE PLMB H1000 HAWKINS ST
--PATRICIA C (WID LESLIE M (COQUINA APTS) H692 BAY ESPLANADE (CB) •
--PATRICIA H MRS CLK TYP COUNTY CIRCUIT CT CLK RI932 RIDGEWOOD DR
--RAUL (JUANITA A) (SMITH BROS) H657 MANDALAY AV (CB) APT 9
--PAUL A RETD R305 GREEN ACRES MOBL HOME PK
--PAUL C (GLADIS E) RETD H120 N FREDERICA DR •
--PAUL G (ESTA L) RURCH AGT WELLMAN LORD (LAKELAND FLA) H2447 WHITMAN ST •
--PAUL K (JANE W) PRES R K SMITH & CO R ST RETERSBURG FLA
--PAUL L (DESSIE) RETD H428 BUTTONWOOD LA (L) •
--PAUL P (GERTRUDE E) RETD H794 LAKESIDE DR (D) •
--RAUL T (MARIE E) SLSMN STORR'S SCHAEFER H2283 CLAIRE DR •
--PAUL V ASSOC WALTON REALTY H225 S HILLCREST AV
--PAUL W (MARGT L) PLANT MTCE HONEYWELL H1432 DE LEON ST •
--PAULA F MRS DISPR YELLOW CAB H408 JEFFORDS ST ART B
--PAULINE S MRS (CASUAL SHOP) R325 LEEWARD 1SLAND
--PAULINE W MRS BKRR LARGO OFFICE SUR R2276 E NOLAND DR(L)
--REGGY S MRS OPR BILL & HAZEL'S SUPER BEAUTY SHOR H770 MANDALAY AV (CB)
--PERCY (LILLIAN S) RETD H2011 JEFFERSON AV (D) •
--PHILLIP (ETHER G) ROOFER ADVANCE ROOFING H1477 S WASHINGTON AV •
--PHILLIP M (MARIE R) RETD H1524 SHIRLEY PL (L) •
--QUINTON A (DOROTHY N) CARP H222 MELODY LA (L) •
--R COURTNEY (BERNICE D) RETD H126I 10TH CT SW (L) •
--R LESLIE (NEITA M) HSEMN BELLEVIEW BILTMOPE H623 1ST AV NE (L) •
--RALPH (ELAINE E) USA R1101 HOLIDAY TRAILER RANCH
--RALRH L (EUNICE W) CARR H1959 OLD COACHMAN RD •
--RAMON W (EUNICE E) ELEC ENG SPERRY MICROWAVE H2072 OAKADIA DR •
--RAY C (ETHEL 1) H2601 DUNCAN DR (BB) •
--RAY H (SARAH) HI75 S SEMINOLE BLVD (L)
--RAY W (MABELLE S) H409 SOUTH GATE MOBL HOME PARK
--RAY W RETD H15149 HARDING AV •
--RAYMOND (JOSERHINE E) (SMITH'S GARDEN SUP & NURSERY) H1BB2 BTH AV SW (L) •
--RAYMOND D (MATTIE) RETD H430 MANDALAY AV (CB)
--RETTA RETD H310 LAKESIDE PARK
--REVE H B (RUTH) RETD H2350 INDIGO DR •
--REVIS E (LILLIAN H) RETD H1710 DOUGLAS AV (D) •
--RICHD A (DOREE A) RECREATION DIR CARLOUEL YACHT CLUB H1363 PARKWOOD ST •
--RICHD B (ELIZ S) REG REP HAYDEN STONE CO (ST PETE FLA) H1020 OSAGE ST •

SMITH
--RICHD D (ANNE S) MGR FRANCIS I DU PONT & CO H1538 RIDGEWOOD ST •
--RICHD L (SUE M) WTCHMKR HONEYWELL HI884 GILBERT ST •
--RICHMOND G RARTY CHF CLWTR ENG R1344 S MADISON AV
--ROBT REP LINDA-OVERTON & ASSOCS R3076 ROBERTA ST (L)
--ROBT GLAZIER MIDWAY GLASS R2062 N OVERBROOK (L)
--ROBT A (CORINNE M) RETD H1111 ROBMAR RD (D) •
--ROBT A (FLORENCE A) H DONEGAN RD RT 2 (L) LOT 22
--ROBT B JR (IRENE V) EMP GENL ELEC H6I7 DE VILLE DR (L) •
--ROBT B (CATH B) WRITER HONEYWELL H1613 VALENCIA DR W (L) •
--ROBT D (BETTY J) TECH HONEYWELL HI932 TEMPLE TER •
--ROBT D (ARA-MAE) MEAT CTR RUBLIX H9I6 I6TH AV NW
--ROBT E SLSMN MAAS BROS H6456 MOCKING BIRD LA •
--ROBT F EMP SEMLOW AL TELEVISION SERV
--ROBT G (MABEL M) H1702 INDIAN ROCKS RD (B) •
--ROBT G (MARY E) RETD H412 N MISSOURI AV •
--ROBT H (IRENE I) (LINDY OVERTON ASSOC) H3076 ROBERTA ST (L) •
--ROBT L (O'DELLA P) RETD H1111 S IDLEWILD DR (D) •
--ROBT M ATNDT DUNEDIN UTILITIES DIV RI343 PONCE DE LEON
--ROBT S (MARY E) H REAR 1313 W BAY DR (L) •
--ROBT T (PATRICIA A) TECH FLA TESTING LABYS HI3686 CROFT DR (L) •
--ROGER H (RHYLLIS J) BANK EXAM FED HOME LOAN BK BD H1460 TEMPLE ST •
--ROGER K (HELEN) RETD H211 BAY-ARISTOCRAT
--RONALD A (PATRICIA A) PROD MGR PUBLIX SUPER MKT H1255 S HILLCREST AV •
--RONALD E (ELLEN K) MFRS AGT 1324 HIGH BLUFF DR W (L) H1324 HIGH BLUFF DR W (L) •
--ROSA L MRS R1321 CROSBY ST (L)
--ROSA M (WID CHARLES) OFC SEC METZ REAL EST & INS H213 GLEN ELLEN CT
--ROSEMARY A STUDT R1459 S JACARANDA CIR
--ROY G (DOROTHY J) JAN FREE METH CH H3090 MEADOW LAKE AV (L) •
--ROY M (ETHEL E) H1924 JEFFORDS ST •
--RUBY B (WID HERBERT G) H910 5TH AV NW (L) •
--RUBY G MRS TCHR LARGO SR HI SCH R3035 HONEYSUCKLE RD (L)
--RUBY M MRS H1412 1ST ST SW (L) •
--RUSSELL G (MARY G) RETD H960 VICTOR DR (D) •
--RUSSELL L (EDNA D) (BUD SMITH'S AUTOMATIC NOZZLES) H2644 DRYER AV (L) •
--RUSSELL S (HENRIETTA) RETD HI725 RIDGEWAY DR
--RUTH C MRS (FLORIDA SEPTIC TANK) R ST PETERSBURG FLA
--RUTH G H146 GREEN ACRES MOBL HOME PK
--RUTH H (WID HORACE G) H1490 DARTMOUTH DR •
--RUTH S H55 DOUGLAS AV (D) •
--SADIE R (WID FAYETTE E) H505 FAIRVIEW RD (B) •
--SALLY (WID JOHN C) H127 EMERALD LA (L) •
--SALLY A TCHR KENNEDY JR HI SCH R ST PETERSBURG FLA
--SALLY M STUDT R611 S GREENWOOD AV
--SALLY S MRS NURSE WHIT HOUSE NURSING HOME HI450 S JEFFERSON AV •
--SAML R (LAKIE V) ASST PRIN OAK GROVE JR HI SCH H812 3D AV SW (L) •
--SANDRA L STUDT R1015 CONANT AV (SH)
--SHEILA C INT DEC MAAS BROS RI1BB S DUNCAN AV
--SHELDON D (JUNE R) PRES S&S ELEC H940 N CLEARWATER-LARGO RD (L) •
--SHERMAN A (LAURA A) RETD H21I3 INDIGO DR •
--SHERMAN L (MARY ELLEN) RETD H505 N PRESCOTT AV •
--SHERMAN W R505 N PRESCOTT AV
--SHIRLEY MRS R1111 TANGERINE ST
--SILAS A (MAY L) RETD H166B S BETTY LA •
--SOMERS S (CAROLYN W) RETD H1131 SUEMAR RD (D) •
--SORHIE S MRS (THE BEAUTY BOX) R1322 GULF VIEW DR (B)
--STANLEY R (JOAN K) NURSE MORTON F PLANT HOSP H615 BELLEVIEW BLVD •
--STANLEY W (DONNA W) RETD HIB07 BRENTWOOD DR •

Who Sells It?

Is Answered by the Classified Business Lists In this Directory

BROADWAY PHARMACY, Inc.
TELEPHONE 733-4181

Your Health Is Our Business
RUSSELL STOVER CANDIES
979 BROADWAY (DUNEDIN)

DRUGS

DEPESTEL - REALTOR

Specialists In: Mobile Home Parks - Motels - Exchanges

5284 Seminole Boulevard - U. S. Highway Alternate 19

Office Tel. 391-8555 **Res. Tel. 347-3670**

SMITH

--STANTON D (RUTH E) SLSMN DOW CHEM H201 S BUENA VISTA DR (D) ●
--STOCKTON H (JANE T) RETD H880 MANDALAY AV (CB) APT 931
--STUART G (SHIRLEY A) FURN MFRS 1988A CARROLL ST H1928 RIDGEWOOD DR ●
--SUE L (WID DEARWOOD C) RETD H1566 BONAIR ST ●
--SUSAN B MRS SLSWN CASUAL SHOP R2181 17TH AV SW
--SUSIE (WID JAMES) MAID H611 HART ST
SMITH-SWEGER CONSTRUCTION CO INC JOHN B SWEGER PRES FRED B WALBOLT V-PRES CHARLES M OWENS SEC-TREAS 501 S MYRTLE AV
SMITH SYBIL W MRS H122 TOWN & CTRY MBL HM PK (L)
--SYLVIA S TCHR PLUMB ELEM SCH R758 SW 25TH ST (L)
--T BLAIR (MADELINE) H1716 GREENLEA DR ●
--TALMADGE W (THERA J) DIST MGR SERVO-TEK PRODUCTS H1190 IRENE AV (L) ●
--TED (ANN) MGR TRAINEE SEARS H15524 BEDFORD CIR E
--TED STUDT H1304 AUDREY LA APT 3
--TED H (REBECCA) LINEMN FLA PWR R10095 OAKHURST RD
--TERRY A STUDT R1523 S FREDERICA DR
--TERRY B H418 RIDGE HAVEN MOBILE PK
--THELMA (WID SIDNEY) H119 TWIN LAKES TRAILER LODGE
--THEO H (MILDRED T) ENG TEPRO OF FLA H2301 DEMARET DR (D) ●
--THOS A (GERDA D) MTGE OFCR CITY NATL BANK H1004 S SAN REMO AV
--THOS J JR (RUTH K) PROGRAMMER HONEYWELL H3069 STRATFORD DR (L) ●
--THOS J (MARY E) H3145 HUNTINGTON DR N (L) ●
--THOS L (REBA) H562 BOULEVARD TRAILER PARK
--THOS L (MABEL R) H465 POINSETTIA RD (B) ●
--THOS N DRFTSMN WATSON & CO R623 1ST AV NE (L)
--THOS W USN R1004 S SAN REMO AV
--TIMOTHY E H1047 11TH AV NW (L)
--TIMOTHY E (JUDITH A) WLDR H12296 144TH LA N (L) ●
--TROYE V (ETHEL B) H2665 GULF-TO-BAY BLVD APT J3
--VAN ZILE P (HELEN P) RETD H114 INDIAN ROCKS RD (L) ●
--VELLA D (WID RALPH) RETD H417 N LINCOLN AV ●
--VERNON C USA R1401 SATSUMA ST
--VERNON J (SARAH F) MTCEMN GENL ELEC H1401 SATSUMA ST ●
--VESTA S (WID CLARENCE H) NURSES AIDE MEASE MANOR H17 N SATURN AV ●
--VINCENT J MTCEMN COUNTY PARK DEPT H1002 DREW ST
--VIOLET T (WID EDW H) H300 JEFFORDS ST ●
--VIRGIL D (ELIZ K) PHYS 1386 CLEVELAND ST H215 S GARDEN CIR (D) ●
--VIRGIL M (GEORGIA C) GROUNDS KPR CITY PKS & RECREATION H707 VINE AV ●
--VIVIAN M H1605 N OSCEOLA AV ●
--W S (CASSIE U) H107 S FT HARRISON AV APT 7
--WALLACE MTCEMN COUNTY WATER SYS R513 HART ST
--WALTER (FLORENCE) R3035 GULF-TO-BAY BLVD
--WALTER H1320 HARBOR HILL PKWY (SH) ●
--WALTER A (REFFA) H218 EMBASSY MOBL HOME PARK
--WALTER B (MARGT L) RETD H2046 SHADOW LA ●
--WALTER H (MILLIE) RETD H1945 OAK ST ●
--WALTER L (DORCUS A) COMMISARY MGR NATL BIFF-BURGER SYS H1558 SCRANTON AV
--WALTER L (ODESSA B) LAB BILGORE & CO (C) H1000 14TH AV NW (L) ●
--WALTER N (VIENNA S) H880 MANDALAY AV (CB) APT B33
--WALTER R (SUSANNA W) (ALL STATES MOTEL) H14820 US HWY 19 S ●
--WALTER T (EULA M) H1132 AUBURN ST ●
--WALTON A WINTER RES H1355 HARBOR HILL PKWY (SH)
--WANDA F BKPR BANK OF SEMINOLE R2062 N OVERBROOK AV (L)
--WARD J (MARJORIE L) SUPVR HONEYWELL
--WARREN J (BETTY) MGR SIGNMAN OF BAY AREA
--WAYNE EMP GAY PRODUCTS H1600 N OSCEOLA AV
--WAYNE A H911 HART ST ●
--WAYNE L (LUCILLE A) LINESMN FLA PWR H939 CEDARWOOD DR (D) ●
--WAYNE O (MARGT J) USAF R730 ROANOKE ST (O)
--WAYNE W (PATRICIA) (HURLEY'S GULF SERV STA) H1771 RAGLAND AV
--WESLEY R SLSMN ADV R204 LAKESIDE PARK
--WILLARD S (RUTH O) RETD H690 1ST AV N (SH) ●
--WM LAB CITY OF DUNEDIN R1343 PONCE DE LEON BLVD (B)
--WM A (GERTRUDE C) LANDSCAPER DERBY LANES H1110 WYATT ST ●
--WM A (ELOUISE) CEMENT FNSHR H715 EAST GATE DR (SH) ●
--WM A JR PROJECT DEVELOPER NORTH BAY H108A S HIGHLAND AV
--WM C (ELSA M) RETD H1120 7TH AV NE (L) ●

SMITH

--WM C (GLADYS J) ASST PRIN PINELLAS PK JR HI SCH H2493 BELLEAIR RD ●
--WM E (ANGELINE Z) MGR HUGHES SUP H1473 BUGLE LA ●
--WM E (HELEN M) RETD H147B S FREDERICA DR ●
--WM F (JERRY) MECH SUPERIOR AUTO SERV H13597 AUDREY LA ●
--WM F TCHR ST PETE JR COLLEGE R ST PETERSBURY FLA
--WM H (JUANITA) LAB CITY REFUSE DEPT H1117 CARLTON ST
--WM H (ELSIE) H595 BRAGINTON ST
--WM H (MARGT W) (BAY COURT MOTEL) H409 HAMDEN DR (CB) ●
--WM H (FLORENCE P) RETD H1486 S JEFFERSON AV ●
--WM J J (CATH E) H2305 HARN BLVD ●
--WM J H1234 DRUID RD S
--WM J (MARION L) PNTR H1850 SAN MATEO DR (O) ●
--WM L (PHYLLIS J) FORMN SMITH-SWEGER CONSTN H755 WEST GATE DR (SH) ●
--WM M (MARGT L) RETD H206 PARKWOOD ESTATES
--WM P (RUBY J) GENL CONTR 3035 HONEYSUCKLE RD (L) H3035 HONEY SUCKLE RD (L) ●
--WM R (CLARICE M) RETD H275 BAILEY ST (SH) ●
--WM R GLASS CTR MIDWAY GLASS R2062 N OVERBROOK AV (L)
--WM R (MARY ANN) RETD H1343 PONCE DE LEON BLVD (B) ●
--WM S STUDT R755 WEST GATE DR (SH)
--WM W H1331 MAIN ST (O) LOT 262
--WILSON E REV (SUE E) PASTOR HAINES ROAD BAPT CH H13596 66TH ST N
SMITH-WITT CO (C ARTH SMITH CARL W WITT) PNTR CONTR 1726 N BETTY LA
SMITH YVONNE M OPR ARTMODE BEAUTY SALON R851 2D AV NE (L)
--ZACK M (LILLIAN E) RETD H190 HUNTINGTON DR W (L) ●
--ZONA W (WID RAYMOND) RETD H537 LAKESIDE PARK
SMITH'S BUD AUTOMATIC NOZZLES (RUSSELL L SMITH) GAS STA EQUIP 2644 DPYER AV (L)
SMITH'S GARDEN SUPPLY & NURSERY (DAVID AND RAYMOND SMITH) 1255 E BAY DR (L)
SMITH'S JEWELERS (HARRY L SMITH) 1907B DREW ST
SMITHAM JOHN H (CLAIRE B) RETD H173 5TH ST NW (L) ●
SMITHEM ALBERT E (HILDA) RETD H157B S JEFFERSON AV ●
SMITHER GERALD S DATA PROCESSING MGR FIRST NATL BK OF CLWTR R BRANDON FLA
--NORMAN W (ANN V) ASST PROJECT MGR MILLS & JONES H2421 HAVANA DR ●
SMITHERMAN F BYRON (BETTY M) PHYS 430 PINELLAS ST RM 2 H2012 BELLEAIR RD RM 2 ●
SMITHERS BENJ S (PALMA J) REGIONAL CONTROLLER WARD FOODS H14940 NEWPORT RD ●
--FLOYD (MARY O) H752 LANTANA AV (CB) ●
--JAMES (MAE) RETD H913 HILLCREST MOBL HOME PARK
SMITTY'S FUEL OIL (H TILLMAN SMITH) 171B THOMPSON AV
SMOAK EUSTICE R (ROSE W) SLSMN VINDER INC H115 POINCIANA LA (L) ●
--HENRY E (ALMA G) PHYS 501 S LINCOLN AV H1104 DRUID RD S ●
--HENRY E III STUDT R1104 DRUID RD S
SMOCK THELSTON W (ZAIDA M) WINTER RES H700 4TH ST SW (L) ●
SMOJO MICHEL L (GENEVIEVE) H125B LOTUS PATH ●
SMOLIK EDMUND M STUDT R200B VALENCIA WAY
--GERALDINE B MRS H2009 VALENCIA WAY ●
--WM A STUDT R200B VALENCIA WAY
SMOOK HENRY E (E & H LAUNDERETTE) R TAMPA FLA
SMOOT ARCHIBALD B (ELSIE B) RETD R3789 SUNSET CIR (L) ●
--LARRY O (PATTI S) USAF H122B PINEVIEW AV
--ROBY MRS R700 MEASE MANOR
SMOYER BUILDING 422½ CLEVELAND ST
SMOYER GEO R JR (MARJORIE L) REAL EST H115 EDGEWATER DR (D)
SMULLEN JOHN (ALMA F) R1771 HUNT LA
SMYTH SEE ALSO SCHMID SCHMIDT SCHMITT SCHMITZ AND SMITH
--HARRY (RENA B) H304 LIVE OAK LA (L) ●
--JAMES F (ELIZ) RETD H1401 CITRUS ST ●
--LESTER E (HELEN P) RETD H1960 REBECCA DR ●
--MARGT R504 SEMINOLE ST
--MARY TCHR MILDRED HELMS ELEM SCH R TAMPA FLA
--ROBT G (RUTH A) DELMN P O H967 CEDARWOOD DR (D) ●
SMYTHE JACKSON L HOUSEMAN SUNCOAST HOSP R ST PETERSBURG FLA
SNAIR DORIS M MRS CH SEC UNION METH CH R515 N MARS AV
--PATRICIA L STUDT R515 N MARS AV

the ultimate in dry cleaning

Kupons

733-4131

AMERICAN INSTITUTE OF CLEANING & DYEING — Certified — NID

Who's Who- and Where?

Such questions can only be answered by the Directory and that is where people look when they want to buy.

Are you properly displayed therein to get the business?

PINELLAS ADJUSTMENT BUREAU, Inc.
INSURANCE ADJUSTERS — ALL LINES
Phone 446-7089 - Night Phone 445-7505
Suite No. 4 - 1700 Drew St. Clearwater, Fla.

Look to the Leader
BRUCE TAYLOR
REALTOR INSUROR
Taylor Bldg., 121 N. Osceola Ave., Clearwater Phone 442-2101

SNAIR

--SYDNEY J (DORIS M) EMP SPERRY RAND H515 N MARS AV ●
SNAKA GILBERT H1233 LAKEVIEW RD
SNAKENBERG EDW N (HELEN H) (HIGH PONT NURSERY) H BX730A 61ST ST N RT 1 ●
SNEAD BEDFORD B (MATTIE J) H231 HOLIDAY TRAILER RANCH
--BERNICE E MRS ASSOC JAMES G NICHOLS REALTOR R3100 ROBERTA ST (L)
--ELIZ M MRS OFC SEC COUNTY TAX ASSESSOR R1812 DEBORAH AV (L)
--JAMES D (BERNICE E) TECH HONEYWELL H3100 ROBERTA ST (L) ●
--JOHN R (SANDRA) SHIP CLK SEARS R400 RDANDKE ST (D) ●
--KAREN STUDT R3100 ROBERTA ST (L)
--LARRY STUDT R3100 ROBERTA ST (L)
--LLOYD C (VERA E) CARP H710 SMITH ST ●
--NANCY E STUDT R1812 DEBORAH AV (L)
--NANNIE C H JASPER ST (L) LOT 104
--WM A (ELIZ M) SLSMN FLA CHIP STEAK H1812 DEBORAH AV (L) ●
SNEARY RUSSELL R (EFFIE) RETD H BX756 US HWY 19 N
SNEDDON A L (HILDA) RETD H2082 CAMELIA DR
SNEDEKER ALBERT (DIANE) LANDSCAPER H1799 SEMINOLE BLVD (L) APT 1
--CLIFFORD E (ELIZ W) SLSMN SCOTT PAPER H1809 CHATEAU DR E ●
--CLIFFORD E JR (DEANNA L) SLSMN ARMSTRONG CORK CO H2262 GLENMOOR RD S ●
--RUSSELL U (JUANITA) CARP H2161 DODGE ST ●
SNEDEN BERTRAM (FLORENCE E) RETD H1839 BELLEMEADE DR ●
SNEED HERBERT F (DORIS) H1213 TWIN LAKES TRAILER LODGE
SNEEDEN RAY M (HELEN M) RETD H18 BELLEAIR VILLAGE (L)
SNEEDER LAURA T (WID CHARLES) H1500 N FT HARRISON AV ●
SNELL LAWRENCE E (LILLIAN M) RETD H108 MELODY LA (L) ●
--LELA STUDT R132 FAR HORIZONS MOBL HOME PK
--LILLIAN BKPR FURN MART R108 MELODY LA
--MERLIN W (ELSIE A) PNTR H1262 SHERIDAN AV
--RAYMOND S (NATALIE) CUSTON JOHN F KENNEDY JR HI SCH H132 FAR HORIZONS MOBL HOME PK
SNELLBAKER EDW P (LOIS B) DRIVER ELI WITT CIGAR H1469 S EVERGREEN AV ●
SNELLING PEGGY J MRS ASMBLR ECI H1417 FLAGLER DR ●
SNELUS MARTIN J (CLARA B) RETD H2316 JONES DR (D) ●
SNERLEY CHARLES F (LEDTA R) RETD H648 POINSETTIA RD (B) ●
SNEYD FRANK H120 BAY BREEZE TRAILER PARK
SNIBBE ROBT M (ELLEN) PRES SNIBBE SPORTS PUBL H640 POINSETTIA RD (B) ●
SNIBBE SPORTS PUBLICATIONS INC ROBT M SNIBBE PRES SPORTS MAGAZINE 80 INDIAN ROCKS RD (L)
SNIDER SEE ALSO SCHNEIDER AND SNYDER
--ALAN J (FRANCES B) DSTEO 2025 INDIAN ROCKS RD (L) H1646 S BELCHER RD ●
--AUGUST M (MILDRED G) RETD H11439 119TH TER N (L) ●
--BARBARA A STUDT R1646 S BELCHER RD
--BETTY M STUDT R1646 S BELCHER RD
--DONALD S (CAROL E) CABLEMN GENL TEL H1160 MARY JANE LA (D) ●
--DOROTHY M MRS SLSWN RAY ALLEN R1377 CAMPBELL CT
--EDGAR L (RUTH S) RETD H9 EAGLE LA (D) ●
--EDITH F MRS MAID MEASE HOSP & CLINIC R ELFERS FLA
--FRANK H BX650 ROOSEVELT BLVD
--GAIL H STUDT R1646 S BELCHER RD
--JOHN H (LOUISE N) V-PRES ADAMS & BOGUE INC (ST PETERSBURG) H1304 INDIAN ROCKS RD (B) ●
--KRISTIE STUDT R1377 CAMPBELL CT
--LAWRENCE (ROSE B) MGR AVALON APTS H14 AVALON ST
--LAWRENCE B (ROSE A) RETD H211 PINE ST ●
SNIDER LES GULF SERVICE (LESTER E SNIDER) 1285 S HIGHLAND AV
SNIDER LESTER E (DOROTHY D) (LES SNIDER GULF SERV) H1377 CAMPBELL CT ●

SNIDER

--RANDOLPH F (INZA L) RETD H2254 PALMETTO DR ●
--ROBT A (ROSEMARY O) TECH HONEYWELL H543 E CIRCLE DR (L) ●
--ROY E (VIOLET L) H2665 GULF-TO-BAY BLVD APT 04 ●
--SUE E OFC SEC STATE PROBATION & PAROLE COMN R1377 CAMPBELL CT
SNIPES CHARLES A (LOUISE M) (LARGO BARBER SHOP) H1553 S JEFFERSON AV ●
--GARY HLPR AL JONES PLMB R2220 MORNINGSIDE DR (SH)
--JEAN (GARY) DPR ANGELA BEAUTY SHOP R MORNINGSIDE DR (SH)
--LOUISE M MRS (LOUISE BEAUTY SALON) R1553 S JEFFERSON AV
--W CARMON (CAROL M) ENG HONEYWELL H1782 WINFIELD CIR ●
SNITCHLER HOWARD W USA R2442 S FOREST PKWY (L)
--WM R (HILDA M) AGT MET LIFE H2442 S FOREST PKWY (L) ●
SNODGRASS WILSON H (EDNA) RETD H1331 MAIN ST (D) LOT 54
SNODGRESS DONALD E (BETTY L) ENG HONEYWELL H1246 BROOKSIDE DR ●
--HARRY A (OLIVE D) RETD H112 N HILLCREST AV
SNODSMITH JAMES H (MARGT J) WTCHMKR HONEYWELL H2373 MANGRUM DR (D) ●
--JAMES S USAF R2373 MANGRUM DR (D)
SNOOK ALBERT J JR (MARY R) SLS MGR HP HOOD & SONS H1666 PASADENA DR (D) ●
--ARTH L (CATH M) (TREES MOTEL) H1569 S FT HARRISON AV ●
--CARMEN MED TECH MEASE HOSP & CLINIC R285 EDGEWATER ST (D)
--COREY USAF R126 E VIRGINIA LA
--DANL C STUDT R1257 FLUSHING AV
--FRED E (SARAH) (FRIENDLY WASH MART) H1257 FLUSHING AV ●
--HELEN G STUDT R126 E VIRGINIA LA
--JOHN (CARMEN) H235 EDGEWATER DR (D)
--MARJORIE G MRS TELLER PINELLAS CENTRAL BK & TR H126 E VIRGINIA LA ●
--SARAH L MRS (FREINDLY WASH MART) R1257 FLUSHING DR
--THOS R STUDT R1666 PASADENA DR (D)
SNOOKS EARL H (MAUDE S) RETD H53 RAINBOW CT (L)
SNOOP SHOP THE (EOW F WAHRHEIT CAROLYN L GAINES) HOBBY SHOPS 2494 BELLEAIR RD
SNOW BRENDA L R1633 S SAN REMO AV
--CLARENCE R519½ YELVINGTON AV
--ENA H JASPER ST (L) LOT 74
--ETHEL L MRS MACH OPR ALLIED PRECISION PRODUCTS H1165 BASS BLVD (D) APT 3 ●
--FLORENCE D (WID DONALD) R1521 INDIANA ST (D)
--JAMES F (DOROTHY) APPR ELECTN H1325 GEORGIA AV (D)
--JANET C MRS RECPT MAYER CHIROPRACTIC OFC R ST PETERSBURG FLA
--JOHN T LAB PHILLIPS HONEY R1823 SYLVIAN DR
--KENNETH H (MARTHA W) PHARM (BRANDON FLA) H631 OAKWOOD DR (D) ●
--LARRY H519½ YELVINGTON AV
--MARILYN OPR GENL TEL R2225 BELLEAIR RD
--MARY L MRS H817 2D AV NW (L) APT C
--MILLARD C (PATRICIA E) (PAT & MIKE'S USED FURN) H1633 S SAN REMO AV ●
--MINNIE MRS H1383 S MADISON AV ●
--ROBT E (RITA M) (SNOW'S TV SHOP) H2225 BELLEAIR RD ●
--ROBT R (ANNIE H) RETD H1512 S JEFFERSON AV ●
--ROYAL L CLK KWIK-CHEK R1165 BASS BLVD (D)
--SHARON S H706A N OSCEOLA AV
--STEDMAN SLSMN ST PETERSBURG TIMES R11424 86TH AV
SNOW'S TV SHOP (ROBT E SNOW) SLS & SERV 2256 GULF-TO-BAY BLVD
SNOWDEN ARTH H110 N CREST AV ●
--JOHN M TELLER PINELLAS CENTRAL BK & TR R ST PETERSBURG FLA
--MICHL TELLER PINELLAS CENTRAL BANK H808½ 10TH AV SW (L)
SNUG TAVERN (MRS RITA M HUNTER) 1485 GULF-TO-BAY BLVD

Consult the CLASSIFIED LISTS of the DIRECTORY

If You Would Find What You Wish to Buy

PRESCRIPTIONS
FAST CAREFULLY COMPOUNDED DELIVERIES
1000 CLEVELAND
GREENWOOD PHARMACY
TELEPHONES 446-1202 AND 446-3132

HOWARD'S RADIO & TELEVISION
Admiral "America's Smart Set"
Serving Clearwater and Bay Area Over 10 Years
• WE SERVICE ALL MAKES •
COLOR TV — STEREO — SOUND EQUIPMENT
SONY
DUMONT
1477 S. FORT HARRISON AV.
PHONE 442-6864

SNUPES WM E (MADLINE) MEAT MGR FOOD FAIR STORES RINELLAS R100 LINDA DR (L)
SNYDER SEE ALSO SCHNEIDER AND SNIDER
--ANNE M (WID HARRY R) RETD H310 PRESIDENT ST (D)
--ARTH C (MARIE) (QUALITY CLNS) RI0905 115TH AV N (L)
--C DAYTON (RUTH L) RETD H95B E UNION ST •
--C EDW (ANN M) PARTS MGR SUNOCO SERV STA H221B S EUCLID CIR •
--DAVID C (VIOLA E) ELECTN COUNTY ENG DEPT H255 WERTZ DR •
--DOROTHY L MRS SAFE DEPOSIT DEPT CITY NATL BK R239 ANDREA DR (L)
--EDITH T MRS KITCHEN WKR SUNCOAST HOSP RB300 SEMINOLE BLVD (L)
--EDWIN C (ETHEL M) H505 SAN SALVADORE DR (D) •
--ELSE M (WID ROBT M) H912 WOOD DR •
--EMERSON E (SILVIA C) MTCEMN COUNTY WATER SYS H901 10TH AV SW (L)
--EMMA A MRS (SNYDER'S BAR) R2049 SETON DR
--ETHEL M MRS CLK CITY CLK (D) R505 SAN SALVADORE DR (D)
--FRANCESE S (WID ROBT F) NURSE 925 SUWANEE ST (SH) H925 SUWANNEE ST (SH) •
--FRANK D (WANDA M) H220 PARKWOOD ESTATES
--FRED P (JUANITA G) BMO TIMES PUBLISHING H15695 MICHIGAN DR RT I
--FRED V (ESTHER M) (SNYDER'S TEXACO SERV) H574 BAY ESPLANADE (CB) APT 2 •
--G BENTON (PHYLLIS) CABT MKR 958 E UNION ST H95B E UNION ST •
--GARY STUDT R239 ANDREA DR (L)
--GEO H (LILLIAN G) H527 FLORIDA AV •
--GEO J (DORIS) FORMN COUNTY WATER SYS R14780 RINE DR (L)
--GLADYS E (WID FLOYD E) RETD H1523 LIME ST •
--GRACE B (WID RUSSELL D) (SOUTH SHORE APTS) H25 TURNER ST APT 2 •
--HAROLD (RENE DUPRE' COIFFEUR) R582 VINE AV (D)
--HAROLD C (MARGT A) (MANDALAY COIN LNDRY) H1737 BRENTWOOD DR •
--HAROLD E (JOANN) RETD H1627 TURNER ST •
--HENRY S (JESSIE D) RETD H1110 N MICHIGAN DR (D) •
--HERMAN W OFC MGR SPRING LOCK SCAFFOLDING OF W FLA R10228 62D CIR N (L)
--JOHN L (DOROTHY) EMP HONEYWELL H239 ANDREA DR (L) •
--JOHN R (ELIZ T) MECH BROOKSIDE SERV STA H1220 FRANKLIN CIR
--JOSEPH (ESTA B) SLSMN SCHWOBILT H230 CORK ST (L) •
--JUDITH A R2514 N FOREST PKWY (L)
--LESLIE STUDT R255 WERTZ DR
--LEWIS MTCEMN FLA GAS TRANS R2255 BOWLANE (SH)
--MAE A (WID GILBERT A) H724 BAY ESPLANADE (CB) •
--MOLLY STUDT R912 WOOD DR
--NORBERT (RITA) SLSMN HI105 WOODSIDE DR •
--PAMELA K STUDT R2049 SETON DR
--PAUL CHAIRMN PROFESSIONAL ENG SERVS H311 MAIN ST (D)
--R PAUL (VIRGINIA B) ENG COOK & LOVARES H2514 N FOREST PKWY (L) •
--RALPH H (DOROTHY R) SLSMN CARPETLAND R ST PETERSBURG FLA
--RAYMOND K JR (EMMA A) (SNYDER'S BAR) H2049 SETON DR •
--ROBT B (HELEN V) PRES BEACH SUPER MKT R BELLEAIR BEACH FLA
--ROY L (IDA A) JAN FIRST NATIONAL BANK OF DUNEDIN R513 RICHMOND ST (D) •
--RUSSELL D (GRACE B) (SOUTH SHORE APTS) R25 TURNER ST APT 2
--RUTH H213 TURNER ST
--SAML L (GRACE L) RETD H1552 YOUNG AV •
--WALTER L (CATH L) TECH AEROSONIC CORP H1770 TURNER ST •
--WM L (SUZANNE) USMC H1255 FORREST HILL DR •
SNYDER'S BAR (RAYMOND K JR AND MRS EMMA A SNYDER) 1210 CLEVELAND ST I210 CLEVELAND ST
SOANES ROYCE (KATH) RETD H1331 MAIN ST (D) LOT 68
SOARD JOHN E (MELL C) EMP U S GOVT H1414 JEFFORDS ST
SOASH MELVILLE D (LENA M) RETD H1267 TEA HOUSE DR •
SOBBA EARL A (L CHRISTINE) PLASTERER CONTR 1707 N JEFFERSON AV (L) H1707 N JEFFERSON AV (L) •
SOBCZYNSKI JOHN S (MARIE C) H106 7TH AV SE (L) •
SOBE EMMETT M (DAISY E) RETD H320 SHIRLEY DR (L) •
SOBEAZK JOSEPH (CORA) RETD H123 S HAINES RD LOT 215
SOBELTON EMMA M (WID GEO) H162B E DRUID RD
SOBIE LEO F (HELEN N) CUSTON PINELLAS CENTRAL BK & TR H2165 INDIAN ROCKS RD (L) •
SOBIL B LORNA NURSE GAYLORD CHURCH R114 N MARS AV
--DIANE STUDT R114 N MARS AV
--FRANK (GOLDIE E) SLSMN DAYS FURN H114 N MARS AV •
--LARRY ASST MGR WINN-DIXIE H KAPOK TRAILER RK LOT 147
SOBOLESKI MIKE (GERALDINE N) CUSTON HONEYWELL H2201 ALICE LA •
SOBOTKA BONNIE L OFC SEC TROPICANA MOBILE HOMES H209B KINGS HWY
--JOSEPH A (EVELYN V) (ESCARE ART MOTEL) H120 BRIGHTWATER DR (CB) •
SOCIETY FOR PRESERVATION OF BARBER SHOP QUARTET 516 FRANKLIN ST
SOCIETY FOR PREVENTION OF CRUELTY TO ANIMALS LYNN A AND PAULINE JEWETT MGRS STATE RD 590 (SH)
SOCIETY OF ST VINCENT DE PAUL JAMES WALTERS MGR USED WHSE 37 N GARDEN AV
SODEN FRED H (ELSIE V) H309 HARBOR VIEW LA (L) •
--LILLIAN E (WID AUGUSTUS) H524 VIRGINIA LA •
SODERBLOM EMANUEL (HELGA) RETD H1600 W COUNTRY LA •
SODERLUND ERNEST W (HELEN E) RETD H1457 SAN JUAN CT
SODERSTROM CARL E (ETHEL A) RETD H1465 SEABREEZE ST •
--PATRICIA A STUDT R1465 SEABREEZE ST
SOEHL HAROLD (NATALIE C) LWYR H227 DRIFTWOOD LA (L) •
SOEHNER CARL F (ERNESTINE O) RETD H1202 NELSON ST (D) •
SOFARELLI JOHN V (JOAN F) PRES JOHN RAYMOND INC H7337 WINDSOR CT •
--PATK J (MADELINE J) REAL EST EAST BAY DR H7395 DANBURY WAY •
--PATRICIA A STUDT R7395 DANBURY WAY
--PETER L (KAY) V-PRES-SEC-TREAS JOHN RAYMOND R ST PETERSBURG FLA
SOFFARELLI NICK (MARY) RETD H15065 NEWPORT RD •
SOFGE ROGER E (HOPE C) MDSE MGR MONTGY WARD H305 PATRICIA AV •
SOFSPRA CAR WASH (HERBERT J STEMMLE) 1103 COURT ST
SOFUL MIKE C (KAY M) H399B MANDALAY AV (CB)
SOGAARD JOHANNA L RETD H245 S GARDEN CIR (D) •
SOGGAARD JOHANNE NURSE MEASE MANOR
SOGGE HARRY L (MARJORIE J) RETD H22B EMBASSY MOBL HOME PARK
SOHL JOHN H (L GERTRUDE) RETD H147B HEATHER DR (D) •
--RALPH W (VERA C) H200 S NEPTUNE AV •
SOHNS AUG F (GOLDA C) RETD H2025 ALLARD DR •
SOKOLOVSKY LOUISE H1322 TWIN LAKES TRAILER LODGE
SOLAWETZ JAMES E (DOROTHY H) RETD H1175 FORD LA (D) •
SOLBERG JOHN R (THALIA D) RETD H920 14TH AV NW (L) •
SOLE ALVA (GRADYS F) RETD H1543 ORANGE ST •
--GLADYS F MRS TCHR SKYCREST SCH R1543 ORANGE ST
SOLES JAMES P (MARIE) MTCEMN SYLVAN ABBEY MEM PK H320 2D AV N (SH) •
--JANET P MRS SLS DEPT MAAS BROS P405½ 7TH AV (L)
--MARIE CHKR CLWTR LNDRY R SAFETY HARBOR FLA
--SHERMAN J (JANET P) ELECTN H405½ 7TH AV SW (L)
SOLESBEE GEO C (JOYCE L) MGR FAN WILL APTS H657 MANDALAY AV (CB)
SOLEY JAMES R (MYRA M) SERVMN ARAB TERMITE PEST CONTROL H29B5 ENGLEWOOD DR (L) •
SOLLARS JOHN MGR SELF SERVICE SHOE STORE P25B 5TH ST NW (L)
SOLLENBERGER LESTER (THELMA) H55 HARBOR VIEW LA (L) APT 206
SOLLID ERIK (FAYE M) RETD H2272 HABERSHAM DR •
SOLLIE SIGURD A (LOUISE J) ENG HONEYWELL H3224 SAN MATEO ST •
SOLLO HILDA MRS NURSE COUNTY NURSING HOME H13061 CARDINAL LA (L) •
SOLO A H2905 THORNTON RD
SOLOMON DAVID DRIVER DOLLAR SAVER BLDRS SUR R1506 N MADISON AV
--DORIS CHKR CHINA BOY CLNS R1516 S MADISON AV
--EVELYN MRS H1196 BROWNELL ST
--GONDURE M (CAROL R) MGR DER RICHIC HAUS H2410 W BAY DR (L)
--HERBERT D (MARIAN H) RETD H595 KEENE RD (L) •
--J A (ANN G) RETD H92B 20TH ST SW (L)
--JAMES W LAB H1130 GOULD ST
--JEPTHA EMP SUNCOAST HOSP R92B 20TH ST SW (L)
--LARRY T STUDT R595 KEENE RD (L)
--LILLIE M MRS R1117 CARLTON ST
--WM D (PATSY L) TCHR DUNEDIN HIGHLAND JR HI H1921 NUGGET DR •
--WM J (MARGT M) (ARCTURAS APTS) H400 S ARCTURAS AV APT 4 •

GREEN'S FUEL
A NATURAL GAS REPLACEMENT
There's nothing like Gas for
COOKING
REFRIGERATION
WATER HEATING
HOUSE HEATING
HENRY W. BROWN & SONS, INC.
Phone Clearwater 446-6131
Orange St. at Railroad
Tarpon Springs, Fla.
Phone 937-5115

Where to Buy?
Consult the Classified Business Lists In This Directory

LOOK
For the Friendly
Foremost
at
FOREMOST
Dealers
Everywhere
ICE CREAM
MILK
FOREMOST
DAIRIES
Incorporated
For Home Delivery
PHONE
CLEARWATER
446-3171

JONES REALTY
Homes • Lots • Acreage - Income and Business Properties - Rentals
1413 Bayshore Blvd., Dunedin Tel. 733-4402

SOLOMON
--WILLIE DRIVER HAMRICK'S LBR YD R911 JURGENS ST
--WILLIE (THELMA) FRUIT PICKEP H1106 N MYRTLE AV
SOLOSKI MORRIS (ANN Y) H1520 S GREENWOOD AV •
SOLSBERG CHARLES L (BERNICE M) EMR H728 16TH AV NW
SOLT MARGT (WID LOUIS) R643 WISTERIA CT (D)
SOLTAU HANS E (EPNA D) RETD H172 HUNTINGTON DR W (L)
--RUDOLPH R172 HUNTINGTON DR W (L)
SOLTIS ALBERT (LISA G) H1796 DEBORAH AV (L)
SDMARINDYCK GEO A (LILLIAN L) H501 MANDALAY AV (CB) ART E2
SOMAS ANTHONY A RETD H209 MARIVA AV •
SOMERS SEE ALSO SUMMERS
--BERNARD CUSTDN DAK GROVE JR HI SCH R9494 ULMERTON RD (L)
--DANL H (YVDNNE F) AGT FEDERATED MUTUAL LIFE & CASUALTY INS H3224 20TH AV SW (L) •
--DUANE J (BDNNIE J) MECH RIONEER MTRS H1010½ JONES ST
--ETHEL E (WID CHARLES S) H131 LIVE OAK LA (L) •
--GENEVIEVE E (WID JOHN J) RETD H203 LIVE DAK LA (L) •
--IRVIN (OPAL) RETD H130 CITRUS AV (D) •
--MARILYN CLK LARRY DIMMITT MTRS R130 CITRUS AV (D)
--MERVILLE E TCHR SAFETY HARBOR JR HI R14562 BEECHDALE CT (L)
--PHILIP M (MARION) H711 TWIN LAKES TRAILER LDDGE
--REGINA H H209 CRESTWOOD LA (L) •
--ROY H RETD H701 15TH AV SW (L) •
SOMERSET BAY APARTMENTS (LLOYD M CLARK) 65 SOMERSET ST (CB)
SOMMER EVAN S JR (LAURA) RETD H205 FLAMINGO RD •
--MAUDALINE W MRS CLK SUNCOAST HOSP R INDIAN ROCKS BEACH FLA
SOMMEPFELD ALBERT G (EVA S) PETD H1444 SATSUMA ST •
SOMMERFIELD JDNATH H1395 LAKE AV SE RT 2 (L)
SOMMERS NORMAN M (SOPHIA) RETD H326 BUTTDNWOOD LA (L)
SOMMERWERCK LUCILLE H MRS MGR SEA AIR APTS MDTEL H41 DEVON DR (CB) •
SOMORACKI JOHN F (GERDA) H2665 GULF-TO-BAY BLVD ART D3 •
SONDEREGGER RDNALO (KATH) EMP HDNEYWELL H1626 DREW ST
SONDERMAN FRED R (BERTHA B) ACCT ABILITIES INC H1331 LDT 26
SDNNEBORN FREDK J (GERTRUDE A) H1476 ADMIRAL WOODSON LA •
SONNEMAN C P (HELEN M) RETD H1160B 5TH AV NE (L)
SONNER THOS G RETD H880 MANDALAY AV (CB) APT 817
SDNNI ROSE (WID THOS) R115 N CORONA AV
SONNIER ALTON (INEZ T) CUSTN SAN JOSE ELEM SCH H101B MAIN ST (D)
SONOTONE OF CLEARWATER LEIGH KNIGHT MGR HEARING AIDS 45 N FT HARRISON AV
SONTAG EDNA R700 MEASE MANOR
SONTUM ANNE R216 LIVE OAK LA (L)
--WALTER C RETD H216 LIVE DAK LA (L) •
SONYA'S RESORT WEAR (LEWIS TIMAN) CLO 385A MANDALAY AV (CB)
SODY HARDLD A RETD R1145 FAIRWAY DR (D)
SOPER DONALD H (RUBY S) RETD H402 LAKESIDE PARK
--HDRACE R (MARIE M) RETD H237 S LIME CIR (D) •
--JACK P (LOIS L) PARTS MGR STONE BUICK H930 LYNDHURST ST (D) •
--NELLIE H RETD H BX748 RODSEVELT BLVD •
--RALPH M STUDT R930 LYNDHURST ST (D)
--RAYMOND H (EPIN M) RETD H2479 TRADE WINDS DR W (D) •
SOPR FRANK A (ELINOP P) RETO H REAR 750 SCOTLAND ST
SORBY HOWARD M (MARJORIE E) RETD H1345 DREW ST APT 2 •
SORENSEN BESSIE M (WID OTTO H) H2665 GULF-TD-BAY BLVD ART R2 •
--BETTIE M MRS NURSE ROTH D NELLER R1759 FAULDS RD S
--FLORENCE MRS R700 MEASE MANOR
--GEO E (GLADYS A) BKPR H320 BUTTONWDOD LA (L) •
--GEO J (LILLIAN E) H880 5TH AV NE (L) •
--MARIE H BX674 HERMAN ST PT 1 •
--MARTIN O REP FIPST NATL BANK H509 N DSCEDLA AV
--MARTIN D (EVELYN) PETD H2358 ST CHARLES DR •
--MILLER (MARIE) RETD H104 GLEN ELLEN CT
--RICHD E (BETTIE M) SURVR ECKERD DRUGS H1759 FAULOS RD S •
--WM C (KATHERYN B) PETD H2054 GREENBRIAR BLVD •
SDRENSDN HARRY (ANN C) RETD H2066 N DRUID CIR •
--WALLACE J (FRANCES) RETD H1238 EVERGLADES AV •
SOPEY JDHN L (JOHNNIE L) STA ATNDT BERT MEARES RURE DIL STA H1161 GOULD ST •
SORG FRED L (HELEN L) (BELLEAIR BLUFFS 66 SERV) H320 E PATLIN CIR (L) •
SORNSEN OTTO (EMMY) H223 SKY HARBOR MOBL ESTS
SOPRELL HALSEY J (ETHEL M) H911 EMERSON DR (D) •
--NELLIE C MAID DSCEOLA INN R13189 CLAY AV (L)
SDRREWLS WM E (FRANCES L) GROUNDSKPP PELICAN COUNTRY CLUB H1115½B WYATT ST
SORVILLO BERTHA H CAFETERIA WKR RDNCE OE LEON ELEM SCH R1654 S RRESCOTT AV
--BLANCHE M (WID JDSEPH A) CAFETERIA WKR SOUTH WARD ELEM SCH H819 14TH AV NW (L)
--DOMINICK J (DENA G) STDRE MGR CALADESI GARDEN CENTER & NURSERY H1257 S FT HARRISON AV •
--FLORENCE F (WID NEIL O) H1234 S FT HARRISON AV •
--FRED J (BERTHA E) SEC-TREAS BOND REPAIR SHOP H1654 S PRESCOTT AV •
--LENITA M MRS HLPR KIDDIE COED KINDERGAPTEN & NURSERY R1010 S GPEENWOOD AV
--NEIL P JR (BARBARA T) (GRAND CENTRAL PAINT SHOP) H419 GRAND CENTRAL ST •
--ROBT E (LENITA M) (CLEARWATER BODY SHOP) H1010 S GREENWDOD AV
--SANDRA J CLK CLWTP HI SCH R1654 S PRESCOTT AV
SOSDMEN IVOR L (GRACE R) SLSMN 7-UP BTLG CO H513 6TH AV NE (L) •
SOSTHEIM FRITZ (MARGOT L) (WASH-BOWL) H200 LEEWARD ISLAND •
--MARGOT L MRS (THE WASH BOWL) R200 LEEWARD ISLAND (IE)
SDTOMAYOP JUSTINA R1975 CLEVELAND ST
SOUDER LILLIE L (WID GEO) RETO H100 N ORION AV •
SDULE CLARENCE W (PHYLLIS I) RETD H1933 PINEHURST DR •
SDULENS HOMEP RETD H BAYVIEW GARDENS APT 64E
SOURBECK JOHN C (MILDRED M) FORMN INDUSTRIAL ROOFING H1665 W BAY DP (L)
SOURBEER EMORY R (LOUISE W) RETD H1501 SATSUMA ST •
--JOHN N (ELEANOR) PHYS 100 N INDIAN ROCKS RD (BB) RM 1 H202 HARBOR VIEW LA (L) •
--LOUISE W MRS OFC CLK MUTUAL INS AGCY P1501 SATSUMA ST
SOUSLEY LUTIE B (WID JAMES A) H515 LOCKLIE ST (D) •
SOUTER ALEX (MARY W) H106½ 7TH AV SE (L)
--CHARLES A (EDNA W) MECH HONEYWELL H7328 DANBURY WAY •
SOUTH FORT HARRISDN RURE SERVICE (WM J FRASKA) 1100 S FT HARRISDN AV

SOUTH GATE MOBILE HOME PARK, R Ira Sever Pres, Mrs Louise K Sever V-Pres, John F Sever Sec-Treas, Shady Lots, High and Dry, Ideal Retirement, Complete Recreational Facilities, Pool, Shuffleboards, Golf, Models on Display, Owner Operated, 900 US Hwy 19 S (1/4 Mile South of Route 60), Tel 447-2140

SOUTH JUDITH A MRS H2236 BTH AV SW (L)
--ROY T (VIRGINIA J) SERV MGR HETRO GAS H290 6TH ST N (SH) •
--SALLY A STUDT R290 6TH ST N (SH)
SOUTH SHOPE APARTMENTS (MRS GRACE B SNYDER) 25 TURNER ST
SOUTH WARD ELEMENTARY SCHOOL DONALO GOODARD PRIN 610 S FT HARRISON AV
SOUTHARD BETTY J MRS BKPR WHAT'S WHAT P1931 GILBERT ST
--FPED D (MARY E) LOCKSMITH 107 N GREENWOOD AV H107 N GREENWOOD AV •
--FREDK G (BETTY J) ADV MGP WHAT'S WHAT H1931 GILBERT ST •
--LLEWELLYN (MOLLY) TECH GENL ELEC H1316 TUSCOLA RD •
--MARY E MRS (WHAT'S WHAT) P107 N GREENWOOD AV
--RDBT V (EUNICE C) RETD H59 BELLEAIR VILLAGE (L)

SOUTHARD THOMAS B (Elaine), Pinellas County Superintendent of Public Instruction, School Administration Bldg 1960 E Druid rd, PO Box 719, Tel 442-1171, h228 Palm dr NW, Island Estates, Clearwater, Fla, Tel 446-1295

--WM W (MARY P) RETD H1585 ELIZABETH LA •

SOUTHEAST TECHNICAL ENTERPRISES INC, James R Ronk Pres, James L Ronk V-Pres, Phyllis Ronk Sec-Treas, Electronic Equipment, Semiconductor Audio Amplifiers 1784 N Hercules av, PO Box 1137, Tel 446-9651

SOUTHEASTERN BID CHEMICAL CO INC CHARLES E GRIFFIN PRES MFRS 511 OAK AV
SOUTHEASTERN ENGINEERING CO INC PALPH N KING PRES ROBT M THOMPSON JP SEC-TREAS 1002 S FT HARPISON AV
SOUTHERLAND ALF (AREFA K EMP ECKEROS DRUGS H345 EMBASSY MOBL HDME PARK

Who Sells It?
Is Answered by the Classified Business Lists In this Directory

HART-SCHAFFNER & MARX
NUNN-BUSH SHOES
512-514 Cleveland St., Clearwater
Shorts INC.
EVERYTHING FOR THE WELL DRESSED MAN
Tel. 446-5927

SOUTHERLY NEIL D (JOANNE K) ENG HONEYWELL H1843 OAKDALE LA N ●
SOUTHERN AUTO SALES (GENE THOMAS) USED CARS 2890 E BAY DR (L)
SOUTHERN COMFORT MOBILE VILLAGE (JAMES D THOMPSON) 2045 US HWY 19 N
SOUTHERN DREDGING CO JOHN W YOUNG PRES MRS PAULINE B YOUNG SEC-TREAS 815 N GLENWOOD AV
SOUTHERN ETHEL M R348 BARBARA CIR (B)
SOUTHERN NUCLEAR ENGINEERING INC WM A MAXWELL PRES STANLEY E TURNER GILBERT M BROWN V-PRESTS 300 SAN CHRISTOPHER DR (D)
SOUTHERN ROOFING CO (FRED V FULFORD) 1646 TILLEY AV
SOUTHERN SALES CO (JOSEPH F COOK) FURN 1694 S CLEARWATER-LARGO RO
SOUTHERN SHELLCRAFT SUPPLY INC ANTHONY DURKOT PRES J A BACKUS V-PRES MRS D I DURKOT SEC MRS H D BACKUS TREAS 451 30 ST SE (L)

SOUTHERN TRANSFER & STORAGE CO INC, John A Stocker Pres, Edw F Kaleel V-Pres, Mrs Carol M Rainey Sec, Long Distance Moving, Household Goods, Storage, Cold Storage for Furs 2161-87 5th av S, St-Petersburg, Fla, Tels 862-8249 and 862-2484

SOUTHERN ZETTA MRS ASST AUD BELLEVIEW BILTMORE HOTEL R ST PETERSBURG FLA
SOUTHLAND NEWS STAND (MRS ELIZ T SPAULDING) 6 S FT HARRISON AV LOBBY
SOUTHMOOR APARTMENTS (ELMER J HUBER) 463 EAST SHORE DR (CB)
SOUTHWELL MARGT MRS BKPR SUNCOAST HOSP R5596 OAKHURST DR N (L)
SOUTHWICK CALVIN (NETTA D) RETD H1478 DE LEON ST
SOUTHWORTH EDWIN W (ELIZ B) SUPT TAMPA SANITARY SEWER DEPT H1300 WHITACRE DR ●
SOUZA MANUEL E (FLORENCE A) RETD H2439 BAYWOOD DR W (D) ●
SOVIA ANDREW WINTER RES H1145 COMMODORE ST ●
--GEO A (VIOLET T) MACH AEROSONIC H1780 N FT HARRISON AV ●
--GEO A JR (PATRICIA E) ATNDT LEES AMBULANCE SERV R1780 N FT HARRISON AV
--VIOLET T MRS SLSWN HOLT'S BEACH SHOP R1780 N FORT HARRISON AV
SOVINSKY JOHN J (ELSIE) MECH LARRY DIMMITT H623 14TH AV NW (L) ●
SOVOCOOL CLIFFORD C (GENEVIEVE A) RETD H12338 143D ST N (L) ●
SOWDEN FREDK B H1268 S CHERRY BLOSSOM DR ●
SOWELL & BOWMAN LAWN SERVICE (R IRVING SOWELL WM BOWMAN) 912 SEMINOLE ST
SOWELL CHARLES (MOLLIE) GDNR H801 MAIN ST (D) LOT 3
--CHARLOTTE A CLK BRIDEN'S BAKERY R746 BAY ST (D)
--DALTON (BETTY L) SERVMN DUNEDIN UTILITIES DIV H746 BAY ST (D)
--GAIL STUDT R1532 TILLEY AV
--HARRIETT (WID NORMAN B) RETD H1230 PALM BLVD (D) ●
--HAZEL R (WID WALTER C) PKR LA PRIMADORA CIGAR H1529 SCRANTON AV ●
--JACK RETD H410 HAVEN ST APT 12
--JAMES (EILEEN) NURSE VETS ADMN H1414 MARJOHN ST ●
--JAMES L (HELEN M) LAWN SERV 1535 TILLEY AV H1535 TILLEY AV ●
--K WAYNE DRIVER LARGO MTR PARTS & EQUIP R12 BELLE MEADE CIR (L)
--MARY L (WID JOHN P) CIGAR MKR LA PRIMADORA CIGAR H1523 SCRANTON AV ●
--R IRVING (MARY L) (SOWELL & BOWMAN LAWN SERV) H1532 TILLEY AV ●
--RAY P (IOA) DRIVER H12 BELLE MEADE CIR (L) ●
--SUSAN H MRS TCHR COUNTY BD EDUC H346 SAN JOSE DR (D)
SPACCASI MICHL M (MARY E) H1902 US HWY 19 S ●
SPADY FRANKLYN BARTNOR HEILMAN'S BEACHCOMBER R11691 OVAL DR W (L)
SPAETH LOUIS A (MAUDE N) RETD H1508 TANGERINE ST ●
SPAHN BRENDA REG NURSE MEASE HOSP & CLINIC R786 LAKESIDE DR
--CARL T (BRENDA L) NURSE ASST VETS ADMN H2186 EDYTHE DR (D) APT 6

SPAHN
--IRVIN E (MYRTLE E) RETD H519 RICHMOND ST (D) ●
SPAHR RUTH ASST MGR CLWTR BEACH HOTEL R500 MANDALAY AV (CB)
SPAIN CARL W (SALLY C) LINDT OPR TAMPA TRIBUNE H2489 WHITMAN ST ●
--W ERNEST (ELIZ E) H320 SUNBURST CT ●
--WM E (HAZEL E) DRIVER CITY REFUSE DIV H2580 ELYRIA AV (L) ●
SPAKE ROBT H (JO ANN) MECH SUNBEAM BAKERS H1830 MARILYN DR ●
SPALDING SEE ALSO SPAULDING
--EDGAR M (SYLVIA A) H626 LAKESIDE PARK
--JOSEPH (HILDA H) RETD H115 KEYSTONE TRAILER PK (L)
--LLEWELLYN P JR (JOY K) PROGRAMMER SPERRY MICROWAVE H2181 ALICIA DR ●
--WESLEY E (MARY A) GUARD HONEYWELL H2030 KENMORE DR ●
SPALL EDW G (MARTHA R) RETD H701 8TH AV NW (L) LOT 12
SPALTHOFF WALTER A (ISABEL) H2319 AZALEA ST (L) ●
--WALTER A JR R2319 AZALEA ST (L)
SPANAGEL HAZEL B (WID FRED) RETD H1635 LAURA ST ●
SPANGLER CHARLES H (MINA H) (SPANGLER REALTY) H253 SPRING ST (D)
--DONNA MRS CLK COUNTY LICENSE TAG DEPT R ST PETERSBURG FLA
--FLOYD (MARY) H210 HERON RD ●
--HARRY W (FRANCES G) H992 20TH ST SW (L) ●
SPANGLER REALTY (CHARLES H SPANGLER) 253 SPRING ST
SPANGLER WM H (RENA 1) RETD H2173 GEORGIANNA ST (L) ●
SPANISH GARDENS NURSING HOME DOREEN M DONAHUE ADMN 1061 VIRGINIA ST (D)
SPANKIE DANL F (ADRIENNE) RETD H227 E TERRACE DR ●
SPANKRDY ROBT J RETD H12899 138TH LA N (L) ●
SPANN J F (DLA) RETD H265 13TH AV N (SH) ●
--JAMES H (MARY L) GDNR H1738 N GREENWOOD AV ●
--LILLIE J MRS FEEDER SUNCOAST LINEN SERV R913 METTO ST
--MATTIE MRS H913 METTO ST ●
SPAND ANGELO A (THERESA E) DISPLAY MGR MONTGY WARD H1441 BROWNING ST ●
--JOHN H901 BELLEAIR RD LOT 20
--NICHOLAS T (THERESA E) FORMN FAIRCHILD-HILLER H1511 VALENCIA ST ●
--THERESA E MRS CLK TYP STATE RD DEPT R1511 VALENCIA ST
SPANOS LEWIS G (FRANCES M) RADIOLOGIST GOOD SAMARITAN HOSP H101 WINDWARD ISLAND ●
SPARGO WM C (SUSAN) CLK COUNTY CIRCUIT CT H1212 CARACAS AV ●
SPARKA JOHN A (EDNA A) H1359 TERESA DR W (L) ●
SPARKMAN EDW H (MERLE H) ACCT MGR HONEYWELL H15 S PINE CIR (B) ●
SPARKS BILLIE M (WID DEWEY G) (HOUSE OF CHARM BEAUTY SALON) H1451 CLEVELAND ST ●
--CHARLOTTE MRS SLSWN DECOR ORIGINALS R417 N PRESCOTT
--CLARENCE K (CHRISTINE H) MGR SURER TEST SERV STA H1010 SEMINOLE ST ●
--CLIFFORD M (MARGT M) CASH EL1 WITT CIGAR R RT 2 BX 617D
--CLIFFORD S (W KATH) SLSMN DANIELS PAINTS H676 PATRICIA AV (D) ●
--ETHELYN B (WID COLEMAN S) H509 ENGMAN ST ●
--FRED C H1670 INDIAN ROCKS RD (L)
--HAROLD C (MARY L) SLS ENG GRAVES BROS REFRIG H1006 SAN PEDRO DR (D) ●
--HERBERT R (MARJORIE F) (MARG & BUD'S COIN LNDRY & DRY CLN) H2141 ACADEMY DR ●
--IRENE MRS H698 UNION ST (D) APT 4
--JAMES R (MARTHA A) ENG HONEYWELL H2173 S UNIVERSITY DR ●
--JOSEPH V (CLETTES M) H1411 BARRY ST ●
--MARILYN J CLK CITY POLICE DEPT P415 N HIGHLAND AV
--MARJORIE F MRS (MARG & BUD'S COIN LNDRY & DRY CLEANING) R2141 ACADEMY DR
--PATRICIA P MRS CAFETERIA WKR S&S CAFETERIA R1621 MILLER AV

Cold Storage Vaults
SINCE 1912
clearwater laundry & cleaners
601 GRAND CENTRAL ST.

United Delco
AUTO ELECTRIC
ELECTRIC AUTO-LITE SERVICE
115 S. GREENWOOD AVE., CLEARWATER
TEL. 446-3061

GEO. H. HARBISON, Pres. MANLEY M. MALLETT, Sec.-Treas.
GEO. H. HARBISON, Inc. Realtor
1203 S Fort Harrison Av. Clearwater Phones 446-1346 and 446-8698
MLS

SPARKS
--R GLEN (MARGT E) H1436 SEABREEZE ST •
--RALPH H (GLADYS) RETD H14465 VALENTINE TR (L) •
--REBA M (WID HARRY A) H1217 E DRUID RD •
--RICHD D R415 N HIGHLAND AV
--W CATH MRS (THE BEAUTY STUDIO) R657 PATRICIA AV
SPARLING CHRISTINE B (WID WILFRED F) H2173 COACHMAN RD •
--JESSIE D (WID JOHN N) H2134 COACHMAN RD
SPARR PAT E OFC MGR FISHERMAN'S WHARF R1721 N HIGHLAND AV
SPARROW CAROLYN F (WID CHARLES) H815 JACARANDA DR (L) •
--EFROSSINI S (WID GEO P) H304 N MISSOURI AV •
--JOHN A (EDNA V) RETD H12801 138TH LA N (L) •
--MARION E (WID JOSEPH R) H1813 NORTHVIEW RD (L) •
SPATAFORA BONNIE L MRS CLK FIRST NATL BK OF CLWTR R2746 HILLSIDE DR (L)
SPATUZZI ANTHONY (LENA) RETD H186B MONTCLAIR RD •
--FRANK GENL MGR MONTCLAIR HOMES
SPAUGH MILDRED M MRS ASST MGT WHATABURGER DRIVE IN H1716 THOMPSON AV
SPAULDING SEE ALSO SPALDING
--DAVID BOAT CHARTERING CLEARWATER MARINA R209 W ROGERS ST
--EARL W (ESTHER F) H1006 PARK DR (D) •
--ELIZ T (WID EUG) (SOUTHLAND NEWS STAND) H1373 PINE ST •
--EUG H (GEIDA D) CHARTER BOAT CLWTR MARINA H1661 LINWOOD DR •
--GERALD L (MARION E) (PROFESSIONAL BARBER SHOP) H1451 MARJOHN ST
--JOHN SUPT CLWTR CONCRETE INDUSTRIES R PINELLAS PARK FLA
--JOSEPH D USAF R1352 MARY L RD
--MARY J (WID FRED C) HB CASEY'S TRAILER PK (L)
SPAUR LENA A (WID E M) R206 PALMETTO LA (L)
SPAYDE GEO E (VIRGINIA H) RETD H104 N LADY MARY DR •
SPEAKES WM E (SAMMIE C) H529 PONCE DE LEON BLVD (B) •
SPEAR ALBERT H JR (KATH S) CARP H1011 1ST ST SW (L) •
--ALVENE (WID EDWIN R) H1500 N FT HARRISON AV
--CARMEN E MRS AIRLINES MGR KEPPIE TRAVEL BUREAU R1817 N KEENE RD
--CLINT H410 SOU COMFORT MOBILE VIL
--IRENE D (WID HERBERT) H1625 BRAVO DR
--RICHD M (GLADYS A) (DICK'S CABT SHOP) R594 MC CRILLUS RD (L)
SPEARBRAKER ELLA C (WID FERDINAND A) H36 8TH AV SE (L) •
SPEAREL BERNICE MRS NURSE SUNCOAST HOSP R12320 106TH ST N (L)
--ROBT W MECH PURDY WAYNE EUROPEAN MTRS R12320 106TH CT N (L)
SPEARMAN R E (JACQUELYN) RETD H1827 VENETIAN POINT DR •
--ROBT BAKER DUNKIN DONUTS R S GARDEN AV
--WAYNE C WITH US DEFENSE CONTR ADMN H1433 LAURA ST APT C
SPEARS C E H113 SOU COMFORT MOBILE VIL
--LEONARD (GRACE) RETD H1375 DREW ST APT 14
--PHYLLIS J STUDT R1459 BAY VIEW DR (B)
--RICHD K (EVELYN A) ENG HONEYWELL H3104 ROBERTA ST (L) •
--WALTER C (BESSIE J) H1459 BAY VIEW DR (B) •
SPECHT CHARLES F (HELEN) H200 N BETTY LA APT 6C •
SPECIALTY AUTO PARTS EDW M KINDELSPIRE PRES GORDON E STAPLE V-PRES 1857 GULF-TO-BAY BLVD
SPECK KARL A (LINDA D) DIAMOND STR 1005 BAYSHORE DR (SH) H1005 N BAYSHORE DR (SH) •
SPEED-EE-BAK ENVELOPE CO (CHESTER W SHADE) 204 S BETTY LA
SPEED GEO D (GOLDA B) RETD H316 LOTUS PATH •
SPEED GUEST HOUSE (MRS NANCY M SPEED) FURN RMS 1006 N GREENWOOD AV
SPEED JAMES R (PHYLLIS R) CABLEMN GENL TEL H993 NOLAN DR (L) •
--NANCY M (WID JAMES) (SPEED GUEST HOUSE) H1014 LA SALLE ST •
SPEED-O-MATIC LAUNDRY (STANLEY G KILMER MRS ALICE C PORTER) 510 MAIN ST (D)
SPEED STEPHEN E (LORENA J) SLSMN BOWMAN PRODUCTS H1699 SUMMERDALE DR •
SPEEDS CHARLIE LAB H GREENWOOD APARTMENTS APT 3
SPEEDY DELIVERY SERVICE (NELLIE D VAN VOOHIS) 204½ VINE AV
SPEEHR CHARLES (ANNA K) H3487 SHADY BLUFF DR (L) •
SPEER THOS H1331 MAIN ST (D) LOT 263
SPEGAL CECIL (ARLENE) ASST MGR GOOD RENT ALLS R10214 107TH AV (L)
SPEICER HARRY E (KATH K) H305 ORANGEWOOD AV •
SPEICHER JAMES A LABY TECH MEASE HOSP & CLINIC R810 WOOD ST (D)
--MARY REG NURSE MEASE HOSP & CLINIC R581 VINE AV (D)
SPEIDEN EDITH T (WID CLEMENT C) H915 MARK DR •
SPEIGEL ALBERTA L (WID FRANK) SLSWN GRANTS R2242 S INDIAN AV (L)
SPEIGHT LINDA C STUDT R678 OAKWOOD DR (D)
--MARIE L (WID JACK C) H678 OAKWOOD DR (D) •
SPEIGHTS CAROLYN B MRS CHKR QUALITY CLNS R428 S MADISON AV
--HERMAN (CAROLYN) LAB H428 S MADISON AV
SPEIR JOHN H (JEWEL G) H641 WOOD ST (D) •
SPEISER HOWARD H JASPER ST (L) LOT 148
SPEISS THOS J JR STUDT R1106 PALMVIEW AV (B)
--THOS J (FRANCES M) SLS MGR ZYLSTRA CORP H1106 PALMVIEW AV (B)
SPELL DANL M (ANN M) ENG HONEYWELL H66 LEXINGTON DR (D) •
--WM E (MARTHA G) SLS REP CRAWFORD & THOMPSON H2293 N INDIAN AV (L) •
SPELLMAN LINDA STUDT R195 DEVON DR (CB)
--NANCY STUDT R195 DEVON DR (CB)
--VINCENT J (MARGT D) H195 DEVON DR (CB) •
SPELMAN HENRY M JR (ARLENE M) H506 PALM DR (L) •
SPENA FRANK P (VIRGINIA M) TCHR ST PETE JR COLLEGE H2353 EASTWOOD DR •
SPENCE A DAVID JR (MARGT C) FIREFIGHTER CLWTR FIRE DEPT H2484 NASH ST •
--ANDREW D (MARIAN) CHEF BELLEVIEW-BILTMORE HOTEL R100 BELLEVIEW BLVD (B)
--HARVEY R (EMMA M) RETD H2533 E BAY DR
--MILBURN W (ELEANOR H) SHT MTL MECH SPERRY MICROWAVE H1633 SAN MATEO DR (D)
--RUSSELL G (DORA B) RETD H1171 WYATT ST
--THOS D (NORMA L) COOK H335 BARBARA CIR (B) •
SPENCER ARTH F (MILDRED J) RETD H906 E DRUID RD •
--BESSIE H430 MANDALAY AV (CB)
--BRENDA CASH SUPERX DURGS R PALM HARBOR FLA
--CATH OFC SEC ALL STATE INS H FLEETWOOD MANOR APTS
--CHARLES H (MOLLIE) TCHR LARGO JR HI SCH H1806 CHATEAU DR W •
--CHARLES H (ROSEMARY Q) RETD H1830 SANTA BARBARA DR (D) •
--CHARLES P (FLORENCE) SEC-TREAS G A P AIR CONDITIONING H1293 BERMUDA ST •
--EDGAR L (EVA M) SERV STA ATNDT H2170 ALAMANDA DR
--EMMA M MRS H1053 DOUGLAS AV (D)
--FRANK J V-PRES POST METAL PRODUCTS H BX650 ROOSEVELT BLVD
--GEO A (WINIFRED F) PHOTOG 100 BELLEVIEW BLVD (B) H3157 DREW ST •
--GEO D (GLADYS S) RETD H1816 BUGLE LA •
--GERALDINE M MRS TCHR OAK GROVE JR HI SCH R940 PHYLLIS AV (L)
--GORDON E (MARGT O) RETD H1773 EZELLE AV (L) •
--HANNAH C (WID N ERNEST) R1832 REDCOAT LA
--HARVEY A (MAUDE R) RETD H12714 137TH LA (N) •
--HERBERT (JANE D) H FLEETWOOD MANOR APTS APT 3
--JAMES G (GERALDINE) TCHR OAK GROVE JR HIGH SCH H940 PHYLLIS AV (L) •
--JOHN E (PIERINA) RETD H525 14TH AV NW (L) •
--JOHN F (MARY E) RETD H14490 VALENTINE TR (L) •
--JOHN L (LENA T) RETD H430 HIGHLAND CT (D) •
--KENNETH O (MARGT A) USAF H853 2D AV NE (L)
--LACY A (CARRIE L) H1000 OAK ST (D) •
--LENA M MRS MAID CHRIST PRESBY CH R3143 WEBLEY DR (L)
--LEON B (CECIL O) RETD H1660 S FREDERICA DR •

Clearwater Window & Specialty Co., Inc.
ALUMINUM AWNING WINDOWS
STORE FRONTS
MIRRORS BATH ENCLOSURES
SLIDING GLASS DOORS
WINDOW REPAIRS
205 N. GARDEN AV.
P. O. Box 1206 Clearwater
PHONE 446-8365

CLEARWATER LUMBER, INC.
"QUALITY and SERVICE"
610 S. MYRTLE AVE. CLEARWATER TEL. 446-5931

CLEARWATER SUN
PUBLISHED AFTERNOONS and SUNDAY MORNING
301 S. Myrtle Ave. Clearwater Phone 446-7131

Seaspire RESTAURANT

Dining Over The Bay
With A View of The Gulf

217 Windward Passage, Clearwater

442-7274

SPENCER
--LEDNA C DEAN DF GIRLS DUNEDIN COMPREHEN HI SCH H1634 LAURA ST ●
--M LYLE (HELEN M) H223 S GARDEN CIR (B) ●
--MARGT MRS SLSWN MAAS BROS H BX456 ROOSEVELT BLVD
--MARGUERITE C (WID RAYMOND) DIETN SUNCOAST HOSP H1008 8TH AV NW (L)
--MARTHA M (WID ARTH) R607 CEDAR ST
--MARY E MRS DFC SEC MILDRED HELMS ELEM SCH R1812 WELLAND DR
--NESS MRS H1111 EUGENIA ST APT 9
--ORAL P (LENA M) JAN CHRIST PRESBY CH H3143 WEBLEY DR (L) ●
--PERCY R (ELIZ) PRES PIRATES TABLE H1466 N HIBISCUS ST
--RAY (MABEL) H154 6TH ST NW (L) ●
--ROBT W (WILMA I) YD SUPVR CLWTR BAY MARINA H210 BRIGHTWATER DR (CB) APT 3 ●
--ROGER L (MARY ELLA) ENG HONEYWELL H6 DORADO PL ●
--THOS STUDT R940 PHYLLIS AV (L)
--TREMAINE F (MARY E) TCHR LARGO SR HI SCH H1812 WELLAND DR (L) ●
--WALTER D (EUNICE V) COOK MAC DILL FIELD H2148 BURNICE DR ●
--WANETA H15 BDOTH AV ART F
--WAYMON J (FREDDIE L) CUSTDN CLWTR HI SCH H1160½ PALM BLUFF ST
SPENGEMAN PERCY C (ELLA M) RETD H1061 NOKOMIS ST ●
SPENGLER RAYMDND F (ORPHA R) SLSMN SEALTEST FOODS H215 13TH ST SW (L) ●
SPERANZA ANTHONY (CARMELA M) RETD H1010 JASMINE WAY ●
--CDNSTANTINA A R1010 JASMINE WAY
SPERLING CHARLES W ABSTRACTN FLA BONDED TITLE R1758 THAMES ST
SPERRY & HUTCHINSON CO MRS HAZEL KRAUS MGR PREMUM STORE 1531 N MISSOURI AV (L)
SPERRY ROBT T (GERTRUDE W) RETD H362 FOSTER LA (B) ●
SPETZ GLEN R (CHARLOTTE E) ELEC ENG HONEYWELL H161 W OVERBRDOK ST (L) ●
--KATH STUDT R161 W OVERBRODK ST (L)
SPIC N SPAN LAUNDRY & CLEANERS (CLAY AND MRS BETTY P CARTER) 1403 GULF-TO-BAY BLVD
SPICER CHARLES L JR H35 JOYCE ST (SH) ●
--DONALD E (ESTHER J) H1465 SATSUMA ST
--JAMES S (PAULA) ENG SPERRY RAND H3046 GRAND VIEW AV
--KATH L (WID CHAS L) H235 3D AV N (SH)
--WM H E (LILLIAN R) (PETS UNLIMITED) H1813 MARILYN DR ●
SPIELMAKER FRED (RDSE) DRIVER H427 6TH AV NE (L)
SPIER CARL J (GERTRUDE H) SEC-TREAS CURTIS & GROSS H606 S BETTY LA APT 1
--HELENA C (WID HOWLAND) H606 S BETTY LA APT 2
SPIERS MABEL A H BAYVIEW GARDENS APT 178
SPIESS ARTH E (ANN E) RETD H2429 INDIGD DR ●
SPIETH WM F (ALICE D) H215 PONCE DE LEON BLVD (B) ●
SPIEWAK CLARENCE (LENORE) WINTER RES H1434 CLEVELAND ST ●
SPIKES GEO W (GRACE R) MECH LARGO PUB WKS DEPT H420 HUDSON ST
SPILMAN WILBUR W (MARY) ASST MGR PUBLIX SUPER MKT H1220 13TH CT SW (L) ●
SPINA FILADELFO (FRANCES) RETD H1229 DRIFTWOOD AV ●
--JAMES R (JEANNE L) ASST SLS PROMOTIDN H1012 MAGNDLIA DR SEAGRAM DISTILLER
--RDNALD A (RUTH H) (RDNNIES GULF SERV) HI456 JASMINE WAY ●
SPINADEL GENE (LEWIS PHARM) R TAMRA FLA
SPINDLER,BOB PLUMBING (ROBT SPINDLER) 1280½ W BAY DR (L)
SPINDLER JAMES F (BARBARA C) PHYS 833 MILWAUKEE AV (D) H2388 WATROUS DR (D) ●
--JAMES F JR STUDT R2388 WATROUS DR (D)
--RDBT (BOB SPINDLERPLUMBING) R ST RETE FLA
SPINER LOUIS H (GLORIA) BUSINESS ANALYST H644 PDINSETTIA RD (B) ●
SPINK ALICE A MRS BKPR SRINK'S RADIO & TELEV R411 36TH SE (L)
--CARL C JR (JEANETTE C) PIPE FTR H2030 HEALY DR

SPINK
--CATH P (WID GEO H) H708 S SEMINOLE BLVD (L) ●
--CLARENCE C (BEATRICE L) RETD H2051 MAGNOLIA DR ●
--ILA M (WID LLOYD) NURSE BRUCE MANOR H FLEETWOOD MANOR APTS APT 2
--MELVIN D (ALICE A) (SRINK'S RADIO & TELEV) H411 36TH ST SE (L) ●
--RUTH H (WID HOMER F) H140 LAKE JUDY LEE DR (L) ●
--TERRY W (BEATRICE D) SLSMN SUNBEAM BAKERS H3405 CAMELIA PL (L) ●
SPINK'S RADIO & TELEVISION (MELVIN D SPINK) 1617 S MISSOURI AV
SPINKS GARY STUDT R821 JACARANDA DR (L)
--HAROLD F (MARJORIE A) PRODUCTION MGR AUTO MACHINE PRODUCTS H821 JACARANDA DR (L) ●
--JOHN C USAF R821 JACARANDA DR (L)
--LAWRENCE H USAF R821 JACARANDA DR (L)
--RATRICK F (MARILYN E) USAF R821 JACARANDA DR (L)
--SUZANNE M CLK R821 JACARANDA DR (L)
SPINNER FRANK L (VIRGINIA M) LIEUT CITY FIRE DERT H2490 CHAUCER ST ●
--VIRGINIA M MRS LABY TECH GORDON F CAVELL R2490 CHAUCER ST
SPINNEY LAWRENCE (EDLERVINE S) H253 SUNNY GROVE
--ROBT J (CAROLYN J) ENG CON CAN H2032 IMPERIAL WAY ●
SPIRES RAYMOND C (ESTHER E) MECH STONE BUICK H1381 BYRON DR ●
SPITALSKY RUDOLPH (LOUISE) RETD H1135 MARINE ST ●
SPITLER FREDA M (WID IVAN E) H1617 S EVERGREEN AV ●
SPITTAL JOHN (ELIZ) H2000 E BAY DR (L) LOT 118
SPITZER ARTHE JOE H214 N BUENA VISTA DR (D)
SPIVEY JAMES L (EMMA V) (SPIVEY CLEANING SERV) H2420 W BAY DR (L) ●
--JOEL T STUDT R125 HARBOR BLUFFS DR (L)
--LENORE W MRS SEC COMMUNITY SERV FOUNDATION R125 HARBOR BLUFFS DR (L)
--RUTH MRS CLK ECKERD DRUGS H1566½ JASMINE WAY
--WILLIS T (LENORE W) RRES COMMUNITY SERVICE FOUNDATION H125 HARBOR BLUFFS DR (L) ●
SPIZZIRRO LOUIS (ANGELINA) RETD H12931 139TH ST N
SPLAWN LEON C (WILMA) H7091 DARIEN WAY ●
SPOELMAN CORNELIUS (JENNY) H122 SUNNY GROVE
SPOELSTRA LLOYD E (GLODYL E) (LLOYDS TV) H1570 10TH ST S (SH) ●
SPOHN LEOPOLD (HELEN H) RETD H1468 PIERCE ST ●
SPOHRER ANGELIKA E MRS RESERVATIONIST KEPPIE TRAVEL BUR R700HAMILTON CRESCENT
--GEO H2642 W ST JOSEPH DR (D)
SPOLDI GENE H223 ISLAND WAY APT 805
SPONG GRANT MECH D MILLS HTG & AIR COND R PINELLAS RARK FLA
--OLOF W (HELEN M) RETD H1757 WDODRIDGE DR ●
SPONHOLZ ALBERT E DRIVER COUNTY HWY DERT R PINELLAS RARK FLA
SPONTOWIZ EDMUND J (MARION R) RETD H1416 WOOD DR ●
SPOON CHARLES H (MARTHA C) H1706 MARION ST ●
SPDONER B DALE (NANCY J) ENG GENL ELEC H2714 TERRACE DR
--HELEN I MRS OPR DOLL HOUSE R802 SCOTLAND ST (D)
--LOUIS H (HELEN I) (SKOAL BAR) H802 SCOTLAND ST (D) ●
--NANCY MRS OFC SEC JACK VEGHTE INS AGCY R2714 TERRACE DR N
--RAY A (THELMA L) RETD H1347 KEENE RD ●
SPOOR ETHEL F (WID SEWARD G) H1011 OAKVIEW AV ●
SPORIK STEVE J (MARY G) H215 N JEFFERSON AV ●
SPORTS FAIR (STANLEY J AND MRS ETHEL M SWIATEK) GOLF DRIVING RANGE 2495 GULF-TO-BAY BLVD
SPDRTS UNLIMITED (KEITH E YOUNG) 1697 S CLEARWATER-LARGO RD
SPORTSMAN BAR (WILBUR L METHENEY TAVERN) 13960 WALSINGHAM RD (L)
SPORTSMAN THE (EDW J AND MRS GRACE JANNEY) TAVERN 2635 STATE RD 590 (SH)
SPORTZ ERWIN (MARTHA) MECH DESIGNGER ELECTRONMAGNETIC H1054 GERSHWIN DR (L) ●
SPOT-LITE THE (PARK BURGESS MRS LUCILLE A DRIVER) RESTR 440 DOUGLAS AV (D)
SPOTLITE CLEANERS & LAUNDRY (STANFDRD G RDSENHEIN) 1350 CLEVELAND ST

WARDS

MONTGOMERY WARD & CO.

CLEARWATER'S FINEST ONE-STOP SHOPPING CENTER

BETTER VALUES FOR BETTER LIVING

SINCE 1872

Cleveland Plaza Shopping Center
10 S. Missouri Av.
Tel. 446-7141

PINELLAS COUNTY TITLE COMPANY

EST. 1911

"AS OLD AS PINELLAS COUNTY"

ABSTRACTS OF TITLES
TITLE INSURANCE

MEMBER OF FLORIDA LAND TITLE ASSOCIATION AND AMERICAN LAND TITLE ASSOCIATION

REPRESENTING

TITLE & TRUST COMPANY OF FLORIDA

PHONE 446-5981

641 COURT ST. CLEARWATER

Feaster Memorial Home
GEO. E. FEASTER FUNERAL DIRECTOR
"Perfection In Every Detail"
206 FIRST AVE. S.W. LARGO
PHONE 584-7681

ATON MUSIC CO.

OF CLEARWATER INC.

KEYBOARD HEADQUARTERS IN CLEARWATER

1145 North East Cleveland St.

PHONES 446-6541 and 446-9259

DAVIS — BEATTY, INC.

• BUILDING MATERIALS • HARDWARE • PAINTS • ROOFING

966-968 DOUGLAS AVE. DUNEDIN PHONE 733-3141

SPOTO JESSE S C (MILDRED) RETD H553 LAKE HILL LA •
--PETER J STUDT R553 LAKE HILL LA
--PETER J (FERNE J) PHYS 430 PINELLAS ST RM 20 H535 PALMETTO RD (B) •
SPOTTS CLYDE (RUTH) HB1B HILLCREST MOBL HOME PARK
--GERALDINE M MRS H54 E TROPIC BLVD (L)
SPRADLEY DORA P (WID ELLIS) R1014 N SATURN AV
SPRAGG ARLIN L (MARJORIE J) MGR TAMPA SAND & MATERIAL HI700 S JEFFERSON AV
SPRAGUE BERNARD G (RUTH E) RETD H253 BAY-ARISTOCRAT
SPRAGUE ELECTRIC CO GEO H L NORMAN DIST MGR ELECTRONIC EQUIP 1439 GULF-TO-BAY BLVD
SPRAGUE JOHN H (LOUISE H) RETD H95 DIANE DR (D) •
--LEO J (BEULAH) H2665 GULF-TO-BAY BLVD APT M1 •
--WM H (SARA E) RETD H1726 MAGNOLIA RD (B) •
SPRANGER GINTHER A (LYDIA M) EMP EAL HI5555 DARIEN WAY •
SPRENTAL TONI DEPT MGR MAAS BROS H1533 SMALLWOOD CIR
SPRENTALL FLORENCE M MRS H BAYVIEW GARDENS APT 42C
--LOUISE M MRS H2743 SHADDOCK DR
SPRING ELECTRA B H19 W GROSSE POINT DR (L) •
--FREDK J (JEAN C) RETD H216 CRESTWOOD LA (L) •
--HAROLD (RUTH) H119 BAYSIDE GARDENS
--HARRY E (AGNES B) H444 LYNDHURST ST (D)
SPRING LOCK SCAFFOLDING OF WEST FLORIDA INC EDW J JADOS MGR 15164 US HWY 19 S
SPRING OWEN F (BEVERLY F) EMP HONEYWELL H1884 OAKDALE LA S •
--THOS H (GERTRUDE) H25 SILVERCREST TRAILR PK (L)
SPRINGER ALBERT N (MARY C) SLSMN GENL ENGINE & EQUIPMENT H911 HIGHLAND AV (D) •
--ALF J (MABEL S) RETD H2749 SHADDOCK DR •
--C DALE (OLIVE F) ATNDT CITIES SERV STA H2175 WOODRING DR •
--GEO MRS R MEASE MANOR
--HAROLD A (HELEN M) RETD H2466 TRADE WINDS DR W (D) •
--IRVIN R (DONNA L) MGR FRISCH'S BIG BOY H1357 EASTFIELD DR •
--MAURICE G (MARION V) CANVASSER GEO WASHINGTON LIFE INS H522 GERSHWIN DR (L) •
--OLIVE F MRS WAITRESS YOUNG'S RIT BAR-B-Q R2175 WOODRING DR
--VALENTINE F (RUTH M) TECH GENL ELEC H15126 NEWPORT RD •
--VIRGINIA D MRS RECPT HUGHES SUP R10411 KUMQUAT LA (L)
--WILBERT S (GLADYS) ELEC MTCEMN UNIVERSAL CIGAR H1541 S BETTY LA •
SPRINGETT N BESSIE (WID FRANK C) H110 KEYSTONE TRAILER PK (L)
SPRINGS VERA L (WID ROY D) H1313 S GREENWOOD AV •
SPRINGSTEEN RUTH S (WID JOHN) RETD H2083 INDIGO DR •
SPRINGTIME DAY NURSERY (HARRY AND MRS BETTY J FLANARY) 508 NICHOLSON ST
SPRINGTIME LODGE NO 592 (IBOE OF W) 1011 ENGMAN ST
SPRITZER MILDRED M (WID STANLEY) CASH PICK KWIK R14600 64TH ST N
SPROAT JAMES M (BETTY) RETD H2311 JONES DR (D)
SPROGELL FRANK T (HELEN D) SLS REP PAUL ALLEN CO H1001 GREENWAY AV (D) •
SPROULL FRANK RETD H404 PALM BLUFF ST
--HENRY F (HELEN H) RETD H2395 JONES DR (D) •
SPROUSE EDW DISHWASHER OWL DINER R530 PARK ST
--FRANCES R MRS H1997 N BETTY LA
--MARVIN L DRIVER COUNTY HWY DEPT R614 4TH AV NE (L)
SPROWLS MARIE M MRS H1701 PASADENA DR (D)
SPRUNG R A H304 N SATURN AV
SPRY EDITH S (WID REGINALD) R204 PALMETTO RD (B)
SPUERING MILTON W (GLADYS V) RETD H2167 EDYTHE DR (D) •
SPUNG R GARY (GERALDINE I) MACH GENL ELEC H1065 4TH ST S (SH) •
--ROY D (MARY L) EMP GENL ELEC H257 4TH AV N (SH) •
--ROY S (KATHLEEN P) BLACKSMITH FLA DOWNS H446 6TH ST S (SH) •
--THEO W (JOANNE) ELECTN FLA PWR H560 6TH ST S (SH) •
SPUR DISTRIBUTING CO WM B AULERSON MGR GAS STA 521 S FT HARRISON AV
SPUR SERVICE STATION DONALD R FOLTZ MGR 1888 GULF-TO-BAY BLVD
SPUR SERVICE STATION GEO M KING MGR 2327 SEMINOLE BLVD (L)
SPURLING JACK SERVMN GEO NIPPER APPLS R9401 134TH WAY N (L)
SPURLOCK CLARENCE E (ERNESTINE P) (PARK LAKE MOTEL) H1520 GULF-TO-BAY BLVD •
--FRANK MTCEMN PO HB05½ HART ST
SPURR EDYTHE A STUDT R809 ALAMANDA DR (L)
--JOHN S (MARTHA J) (JOHN S SPURR & INS AGCY) H809 ALAMANDA DR (L) •
SPYIES ARTH (ANNIE G) H1400 MONROE AV •
SPYKER MABEL E (WID HAROLD L) H707 WYATT ST •
SPYTEK ANNA P (WID JOHN) H530 S LAKE DR •
SQUACERI ANTHONY J (HELEN M) INSP FAIRCHILD-HILLER H1468 S FREDERICA DR •
SQUIER HENRY E (MARJORIE L) (B&H WOODWORKING) H1309 SANDY LA •
--MARIE E (WID WM E) H1264 N SEDEEVA CIR •
--RAY (CAROL J) STA ATNDT H1440 DE LEON ST
SQUIRE EDITH (WID JOSEPH N) H1511 GROVE ST •
--HAROLD (MARGT) H104 BAYSIDE GARDENS
SQUIRES BURKE W (REBECCA T) RETD H980 VICTOR DR (D) •
--WM F (EDNA F) CREW CHF BAKERS INDUSTRIES H103 MELODY LA (L) •
SRIGLEY RUSSELL R (FLORENCE L) RETD H152 BAY-ARISTOCRAT
SRNKA JOHN (BEATRICE A) RETD H1528 TANGERINE ST •
SRUDHUMME CHARLES PHOTOG JIFFY BLUE PRINT R308 S JUPITER AV
SRYGLEY RAYMOND M (MYRTICE C) H20 LEEWARD ISLAND •
STA-N-PLA APARTMENT MOTEL (GEO M GARDNER) 345 HAMDEN DR (CB)
STAAB BARBARA M MRS (THE LAUNDROMAT) R1412 ROGERS ST
--HERMAN F (BARBARA M) RETD H1412 ROGERS ST •
--JOHN L (RUTH T) RETD H1890 PINEHURST RD (D) •
STABAEUS KURT (ELIZ F) PNTR 122 8TH AV SE (L) H122 8TH AV SE (L) •
STABER WILSON C (DOROTHY E) SLSMN BURROUGHS MACH OC H1583 SANTA BARBARA DR (D)
STACEY JOHN J (PEARL V) H226 ROBIN RD •
--NORMAN T (ALICE) ACCT EXEC REYNOLDS & CO H227 S GARDEN CIR (B)
STACK EDW W (BERNICE N) CLK PO H2658 WOODRING DR •
--JOHN W (LUCILLE S) H201 S GARDEN CIR (D) •
STACKERT GEO A (EXILDA M) RETD H710 10TH ST NW (L) •
STACKHOUSE FRANCES H1009 15TH AV NW (L) •
STADE ARTH A (FRANCES P) RETD H2944 W BAY DR (L) APT 301
STADLER LEAH MRS R400 OSCEOLA INN
STADT JOSEPH A (DOROTHY) RETD H2400 E BAY DR
--MARVIN E (NANCY L) SLSMN SEARS H7125 QUINCY LA •
STADTLER HENRY W (HAZEL L) RETD H2000 E BAY DR (L) LOT 96
STADTMILLER GEO L (HELEN E) RETD H1711 PEACEFUL AV (B) •
STAEFLER LEO F (DOROTHEA R) INSP AEROSONICS H1132 SUNNYDALE DR •
STAELENS EMIL J (EVELYN L) ASST DEPT MGR PUBLIX SUPER MKT H240 ROSERY RD NE (L) •
--FERDINAND (VALENTINE M) RETD H1619 SAN CHARLES DR (D) •
--JOSEPH C (JO ANN) SERVMN ELI WITT CIGAR H1231 FORREST HILL DR •
STAFF MARY MRS H621 STREMMA RD NW (L)
STAFFARD GEO K (JODIE M) PLANT WKR H P HOODS H1285 DAVIS RD (D) •
STAFFOD JOHN B (CARROLL F) SUPVR GENL ELEC H554 PINE CREST DR (L) •
STAFFORD COLLEEN S TYP RALPH W HOLJES R626 MELISSA RD (D)
--DON H (DONNA H) AGT FREDERATED INS H970 5TH AV NE (L)
--DONNA H MRS OPR MAISON DE COIFFURES BY MARYANNE R970 5TH AV N E (L)

GEORGE P. BELLIS

There Is No Substitute For . . . QUALITY WORKMANSHIP

•

WALL COVERINGS

•

FOILS

•

MURALS and SCENICS

•

Call Before 8:00 AM or After 6:00 PM

Tel. 442-2471

•

830 TUSKAWILLA ST.

1212 CLEVELAND STREET

Homer Realty

REAL ESTATE AND GENERAL INSURANCE

Telephone 442-7187

The Power to Please!
FLORIDA POWER CORPORATION
YOUR TAX-PAYING, INVESTOR-OWNED ELECTRIC COMPANY

ELI WITT CIGAR DIVISION, HAVATAMPA CIGAR CORP.
Wholesale
Tobaccos
Drugs
Sundries
Paper Products
Vending Machines
Phone 446-5041
835 CLEVELAND COR. PROSPECT AV

STAFFORD

--GEO A (D JANE) H1603 EDNA AV (L) ●
--HAROLD L (MARJORIE B) INSP GENL ELEC H13S0 ADMIRAL WOODSON LA ●
--HAROLD R (JULIA H) SLSMN SOU SLS RB77S 113TH ST N (L)
--HARRY W (PHYLLIS) USN HB25 PINELLAS ST
--HASSIE H (BERTIE L) PNTR IMPERIAL OIL H1630 FORTUNE DR ●
--JAMES S MECH HARRIS PONTIAC R RO 2 DONEGON RO (L)
--JAMES W (MARION L) SUPVR HONEYWELL H1372 S HILLCREST AV ●
--JOHN (ELLEN) RETD H1412 JEFFORDS ST ●
--JOHN B (MERCEDES S) REOT H2081 S DRUID CIR
--PARKER J (CHARLENE P) CLK CLWTR FED SAV & LOAN H1S50 S BETTY LA ●
--RICHD J (A ELIZ) RESIDENT MGR MANOALAY SHORES APTS HB80 MANOALAY AV (CB) APT 344
--SUSAN R OPR GENL TEL R1630 FORTUNE DP
STAGER GORDON S (JEAN) MGR JACKSON MINIT MARKET GRO R7226 33RD AV N ST PETERSBURG
STAGERS OSCAR M (LEASE R) RETD HS10 FRANCIS ST (O) ●
STAGG EVELYN MRS H17 N PINE CIR (B)
--LOUISE P (WID W M) RETD R1S09 REGINA DR W (L)
--NANCY L NURSE BAY PINES HOSP H1S09 PEGINA DR W (L) ●
STAGGE JOHANNA H MRS RB65 BOULEVARD TRAILER PARK
STAGNER JACK R CARP USA R14B33 630 ST N
STAHELIN EDWIN J (EFFIE R) RETD H239 BAYSIDE GARDENS
STAHL ALBERT F (EDITH) RETO H2023 REBECCA DR ●
--GEO CANVASSER LARGO SENTINEL H412 ROANOKE ST (D)
--GEO E RETD R4IS LOUDEN AV (O)
--LINDA W MRS R913 NORMANDY RD
STAHLE BRUCE C PRES AM PROVISION CO R ST PETERSBURG FLA
--VLASTA MRS SEC TREAS AM PROVISION R ST PETERSBURG FLA
STAHLEY WM R (RUEY W) RETO H142 TOWN & CTRY MBL HM PK (L)
STAHLY ANNA T (WID ALI G) HB04 PINELLAS ST ●
STAIB MAE B (WID F EDW) H633 LAKESIDE PARK
STAINTON BRIAN J (JOSEPHINE B) H94S CEDARWOOD DR (O) ●
STAKE GLORIA J TCHR PONCE DE LEON ELEM SCH R400 UNION ST (D)
--WALFREO C (LILY V) RETO H1I31 FAIRMONT ST ●
STALEY HENRIETTA M MRS MAID MATHER OF CLWTR P1414 COURT ST
--HUGH W (JOANN T) ENG HONEYWELL H1712 FAULOS RD N ●
--JOHN A (CLARA C) AGT PRUDENTIAL INS CO OF AMERICA H1824 FOX CIR ●
--LUKE E (HENRIETTA M) BR MGR MATHER OF CLWTR H1414 COURT ST ●
--MARLENE S TELLER FIRTST FED SAVING & LOAN ASSN H159B HOWARO PL (L)
--RAYMONO C (MARILYN R) INSTALLER GENL TEL H2027 HEIOELBERG AV (D) ●
STALHEIM MERTON G (DOROTHY R) UPHOL WALLACE FUPN & UPHOL H204 EMERALD LA (L) ●
STALKER PEARL A (WID EARL) R2697 SUNSET POINT RO
STALLARO WAOE H (MARIE J) CONSTN WKR HI222S CPOFT DR (L) ●
STALLINGS JOHN N (MARGT) RETD H1012 BEVERLY AV NW (L)
--LONNIE A (MILDRED) PNTR H1S79 SOUTH HAVEN DR ●
STALLINGS NURSERY (REMAR D STALLINGS) PLANTS B26 WOODLAWN ST
STALLINGS REMAR O (CARVELLE W) (STALLINGS NURSERY) H826 WOODLAWN ST ●
STALLKAMP JAMES F (CLAIRE) MGR RANCH MOBILE CO-OP MOBILE HOME PARK R ST PETERSBURG FLA
STALLWORTH PRESTON R112S MARSHALL ST
STALNAKER IRENE MRS (STALNAKER MFG CO) P DE SOTO ESTATES
STALNAKER MFG CO (MRS IRENE STALNAKER) PAD MFRS 944 MAIN ST (SH)
STALTENBORG DELORES MRS TYPIST CASTLEWOOD CORP RB9B CHERYL RD (L)
STAMATHIS NICK E (POPPY) (SATTERFIELD STAMATHIS & FRIER) R TARPON SPRINGS FLA
STAMBAUGH DANL L MECH STONE BUICK R136 69TH ST N
STAMM GERALD F (JOSEPHINE M) PETD H1361 N LOTUS DR (O) ●
--TRILLIE C (WID EOGAR O) H3461 HARBOR LAKE DR (L)
STAMP CHARLES (HESTEP) H430 SOU COMFOPT MOBILE VIL
--KENNETH V (RENA) RETO H412 SOU COMFORT MOBILE VIL
STAMPER OTHO E LAB COUNTY HWY DEPT R PINELLAS PARK FLA
--WILBUPNE C (MARIA E) ELECTN CIPCLE ELEC (D) H1S54 LAURA ST ●
STANBROUGH OREN E (MARY M) SERV WRTR STONE BUICK H1731 MANCHESTER DP ●
STANCHI MARTHA (WID ARTH) RETD H1417 NURSEPY RD ●
STANCIL WM A (BARBARA W) CLK ECKEPO OPUG H1310 JEFFOPOS ST ●
STANDARO FABPICATED PRODUCTS CO THE SMITH H SIMMONS PRES MRS GRACE S WELTON V-PRES WM H WATTS SEC-TREAS 1130 ELORIOGE ST
STANOARO OIL CO JACK W JDYCE MGR GAS STA 101 N INOIAN ROCKS PD (BB)
STANOARO OIL CO D GUY MC MULLEN AGT BULK PLANT 611 SEMINOLE ST
STANOARO OIL CO DAN WITHERINGTON GAS STA I3400 US HWY 19 S
STANDEMEIR VIOLA (WID JOSEPH) HB01 MAIN ST (O) LOT 43
STANOIFER J T (ETHEL L) H13423 121ST ST N (L) ●
STANOIFORD JOHN W PARTS MGP CLWTR PAMBLER R NEW PORT RICHEY FLA
STANOING BERTHA W (WID WM) H43S MILWAUKEE AV (O)
STANDISH OON V (LORENE) H714 SOUTH GATE MOBL HOME PARK
--ETHEL W (WIO CLEON C) H2B1 BAYSIDE DR (CB) ●
STANEK CASEY RETMN CHARLIES STEAK SLS
--JAMES J (MARGT E) SLSMN CROWN MTR H13S0 INDIAN ROCKS RD (B) ●
--MARGT MEAT PROCESSOR CHARLIE'S STEAK SLS
STANFIELD CLARA J MRS R1S669 AVALON AV
--HELEN M (WIO ROBT) WAITRESS BAY DRIVE INN H40 BAY ESPLANADE (CB) APT 10
--RUBY M LABY ASST MEASE HOSP & CLINIC H114S BASS BLVD (D) ●
--WM W REV (WILLIE M) MGR SIGNS OF FAITH H50B SUMMIT ST SW (L) ●
STANFORD ALF S RETD R412 PLEASANT ST
--ARTH (PATRICIA A) NURSERY WKR H70S 20TH ST NW (L)
--ARTH G (JOAN) APPR AL STONE PLMB H600 E STREET APT 6
--AUBREY E USAF R757 MAIN ST (D)
--JIMMY W (EVELYN C) USAF R757 MAIN ST (O)
--JOSEPH (FRIEDA) LAB H1BSS EZELLE AV (L)
--LEON (JAN) DEPT MGR KWIK UEK H632 NORFOLK ST (D)
--LEON W (MARGT E) MATERIAL MN TPOPICANSA MOBILE HOMES H757 MAIN ST (D) ●
--PAT LNDRY WKR CLWTR LNDRY P907 HAPT ST
STANG ALBIN J R1401 WOOD OR
--GEO C (CLEO L) RETO H3000 KAPEN AV (L) ●
STANGEL LYMAN F (MARGT C) RETD H142S HILL DR (L) ●
STANGER CLYOE C (MAY E) RETD H1BS4 LADY MARY OR (L) ●
STANGLE JAMES E (BESSIE M) OETECTIVE SGT O POLICE OEPT H1441 SANTA ANNA OR (O) ●
--WM (EVA) H2642 GULF-TO-BAY BLVD
STANICK EDW (MILOREO E) RETD H146S FAIPMONT ST ●
STANIS MICHL (ANNA) PETD H1729 E LAGOON CIR
STANKIEWICH ANTHONY F (MARY) PETO H1363 HOWAPO ST ●
STANLEY ANN RECPT MEASE HOSP & CLINIC R204S US 19 N
--ARTH E PETD H417 BELLEVIEW BLVD (B)
--AUBREY T (ELIZ S) PRES STANLEY SPORTS SUP H200 S APCTURAS AV ●
--CHARLES L (LOUISE M) TREE SURGEON 266½ 30 ST NW (L) H266½ 30 ST NW (L) ●
--CLARENCE L (ANN) RETD H713 SOU COMFORT MOBILE VIL
--OONALD E (NORMA J) SLSMN KENNEOY-STPICKLAND H7073 OARIEN WAY
--EAL (JULIA) (MIOWAY SHOE REPAIR) RB9B3 90TH TER N
--EDW P (BETTY F) RETD H1S47 BELLEAIR RD ●
--ELIZ S MRS SEC-TREAS STANLEY SPORTS SUP R200 S ARCTUPAS AV

SULLIVAN & KING ENTERPRISES, INC.
Bonded Fruit Shippers—Gifts and Tropical Candies
Florida's Finest Taste Treats
1799 U.S. Hwy. 19 North, Tels. 726-4569 - 726-2388

SULLIVAN & KING NURSERIES
Construction Equipment Contractors—Fill—Grading—Sodding
Mowing—Complete Landscaping Service
Featuring The Tropicaire Nursery
1799 U.S. Hwy. 19 North, Tels. 726-2388 - 726-4569

Who Sells It?
is Answered by the Classified Business Lists in this Directory

Pelican Restaurant
AIR CONDITIONED
ON CLEARWATER BEACH
Fine Food — Excellent Service
LUNCHEON, DINNERS, COCKTAILS
LIQUOR STORE
"OPEN YEAR AROUND"
470-72 MANDALAY AV. (CB)
PHONE 442-3151

Your Pinellas County Dairy Number
HOOD'S MILK
2067 CALUMET
CLEARWATER 446-9189
CLEARWATER 446-9189

STANLEY
--FRANKIE H MRS MGR GREENWOOD APTS R3035 GULF TO BAY BLVD
--FRED T (FRANKIE H) RETD H3035 GULF-TO-BAY BLVD

STANLEY GERTRUDE B, 2d V-Pres-Sec-Treas Keppie Travel Bureau Inc 41 N Fort Harrison av, Tel 442-2131, h105 N Lincoln av

--HAROLD N (GYNETH C) DENTIST 119 N MISSOURI AV R421 DRUID RD
--JACK (LULU M) RETD H249 JASPER ST (L) LOT 7
--JAMES E (ORAINOR F) DRIVER CLWTR CONCRETE INDUSTRIES R1948 SEWELL RD
--JOSEPH RETD H1502 N CLEARWATER-LARGO RD (L)
--LOUISA MRS CLK FARM-N-TOWN R4TH ST
--MARGT (WID ROBT) H1631 LAURA ST •
--MARIE (WID ROSS) H1301 3D ST N (SH) •
--RALPH E (RUTH E) MTCEMN MAAS BROS H KAPOK TRAILER PK LOT 141
--ROBT J (EVELYN M) RETD H319 ORANGEVIEW AV •
--ROY EMP JACOBSON MOBILE HOMES R1412 OAK HAVEN DR (SH)
--ROY R (RENEE L) INSTALLER GENL TEL H3022 PEN-MAR DR
--SPENCER C (MARION B) PRES PINELLOS INSTITUTE H465 ALTHEA RD (B) •
STANLEY SPORTS SUPPLY INC AUBREY T STANLEY PRES MRS ELIZ S STANLEY SEC-TREAS WHOL 2020 PALMETTO ST
STANLEY THEO M H BAYVIEW GARDENS APT 10F
--WM H (BEULAH J) BRICKLAYER H1592 TIOGA AV •
STANN JOSEPH J (ROSA L) AGT FLORIDA HEALTH INS H1480 MORROW DR •
--RAY SLSMN ECKERD-DOUGLAS
STANQUIST H MARTIN (KATHLEEN A) ENG HONEYWELL H1466 S JACARANDA CIR •
STANSBURY DEVENE L (WID HARRY R) H615 MARIVA AV •
--EDGAR B (EDITH) RETD H990 ROSEMARY DR (L) •
--HELEN H MRS TREAS CITY OF SAFETY HARBOR FLA R1115 N BAYSHORE BLVD (SH)
--ROLAND B (CAROLINE L) H980 7TH ST NW (L) LOT 25
--WALTER B (MARIE H) H425 HILLCREST MOBL HOME PARK
--WM P (HELEN) V-PRES-GENL MGR ECKERD DRUGS H1115 N BAYSHORE DR (SH) •
STANSELL JAMES C (MAXIE F) SUPT CLARK & LOGAN H2036 N HIGHLAND AV •
STANTON CLYDE R (ETHEL A) RETD H541 WOODLAWN ST •
--DIXIE MRS CLK CLWTR SUN H1286 WOODLAWN TER •
--HAROLD (ALMA) H518 5TH ST (ALCOVE TRLR PK)
--HARRY V RETD H115 THE COUNTRY PARK
--HELEN C (WID T JOSEPH) H1488 PIERCE ST
--HELEN M (WID JAMES) RETD R2307 BLACK OAK LA
--HERBERT S (JUANITA H) RETD H1664 DOUGLAS AV (D) •
--IRENE (WID FRANK) H115 PLAZA PINES TRAILER PARK
--JUANITA H MRS CASH RITZ THEATRE R1664 DOUGLAS AV (DI)
--LELAND M (VIRGINIA J) CARP H2400 STATE RD 580 LOT 54
--MARTIN C (PATRICIA A) TCHR CLWTR HI SCH H2156 CAPRI DR
--ROBT F (MARGT L) RETD H1460 SOUTHRIDGE DR •
--WM A (JEAN M) RETD H1208 SUNSET DR •
STANYER'S GROVE & GIFT SHOP (RICHD H AND MRS ROSELYNN V BUDD) 2246 GULF-TO-BAY BLVD
STANYERS HAROLD C (LUCILE M) RETD H118 HILLCREST MOBL HOME PARK
STAPLER CLIFFORD L (BARBARA V) SERV REP AMERICAN CAN H29 BAYWOOD AV
STAPLES DAVID B STUDT R1323 TIOGA AV
--DEBORAH L STUDT R41 SUNSET BAY DR (B)
--GORDON E (LOUISE M) V-PRES SPECIALTY AUTO PARTS H41 SUNSET BAY DR (B) •
--HAROLD (CHRISTINE) RETD H9 DOUGLAS AV (D)
--JOHN O (VIVIAN M) EQUIP OPR BUMBY & STINSON H1323 TIOGA AV •
--ROBT T (WILHELMINA N) H1610 INDIAN ROCKS RD (B) •
STAPLETON ALICE M MRS (VACUUM CLN SLS & SERV) R1560 N DOUGLAS AV (D)
--BEULAH CLK SPERRY & HUTCHINSON R2638 ROBERTA ST
--ELLIOTT M (EVELYN A) RETD H20 S METEOR AV •
--GEO D (CHRISTINE B) DIV MGR MURRAY BISCUIT H755 S BAYSHORE DR (SH) •

STAPLETON
--HERMAN K (BEULAH R) FORMN GULF MACHINERY H230 EMERALD LA (L) •
--JESSE C (BERNICE) SUPVR MURRAY COOKIE H1666 YOUNG AV
--MARTIN N (BERTHA A) RETD H917 14TH AV NW (L)
--O C REV (ESTHER) H BAYVIEW GARDENS APT 63F
--THEO (VIOLA B) WINTER RES H708 SMITH ST •
--WM H (ALICE M) (VACUUM CLEANER SLS & SERV) H1560 DOUGLAS AV (D) •
--WOODROW H (MONA M) CLK MORRISON'S R914½ PINE ST

STAR FURNITURE CO (Wm F Eversole), Furniture, "A Friendly Place To Trade," Serving Clearwater and Vicinity Since 1933, 127-129 N Fort Harrison av, Tel 446-2217

STAR LODGE NO 78 (F&AM) 64 2D ST SW (L)
STAR SERVICE STATION HERMAN H TAYLOR MGR 1345 S FT HARRISON AV
STAR TRAVEL TOUR SERVICE WM J JOHANSEN GENL MGR 2620 W BAY DR (L)
STARANDWICZ THEO (MARY) H1125 E LOTUS DR (D) •
STARBECK DELORES WAITRESS HEILMAN'S BEACHCOMBER R402 1ST AV NE (L)
STARBIRD KENNETH I (LEONA H) PRES UNITED SPORTS & TOYS H223 ISLAND WAY APT 602
--LEONA H MRS V-PRES UNITED SPORTS & TOYS R223 ISLAND WAY APT 602
STARBUCK TODD R USA R1834 ERNEST RD
STARCK SEE ALSO STARK STORCH AND STORCK
--EVELYN M (WID HOWARD) (RIDLEY APTS) H608 BAY ESPLANADE (CB) •
--JOHN H (RYOKO S) USAF R608 BAY ESPLANADE (CB)
STARDUST INN KAPOC TREE INN OPRS TAVERN 924 N HAINES RD
STAREY JUDITH K STUDT R1409 WILSON RD
STARGEL HERBERT CARP H1004 KAKUSHA MOBL PK
STARIE ELLEN H (WID BERNARD G) H757 VINE AV (D) •
STARK SEE ALSO STARCK STORCH AND STORCK
--ALEX N JR (HAZEL) WINTER RES H1154 MANDALAY POINT (CB)
--GENE L (DORIS) RETD H315 WINDWARD ISLAND •
--HELEN V (WID GEO) R2180 ALAMANDA DR
--JOAN I MRS SLS DEPT MAAS BROS R10051 110TH ST N (L)
--JULIAN E (HENRIETTA M) RETD H1540 GROVE ST •
--JULIUS A (BERNICE E) RETD H1980 SUMMIT DR (D) •
--L B (LEITA) H2642 GULF-TO-BAY BLVD
--MICHL P STUDT R2180 ALAMANDA DR
--ZELMA J MRS BMO HONEYWELL H7054 DARIEN WAY
STARKER ROBT FRUIT PICKER R1410 TAFT AV
STARKEY BEN H33 TRAILER CITY
--HAROLD H701 8TH AV NW (L) LOT 44
--MARGT H511 GOLDEN TRINGL MBL MNR(L)
--ROBT H (MARY F) AGT EQUITABLE INS H1915 PINE TREE LA (BB) •
STARKS LOUISE MRS H REAR 810 PALM BLUFF ST
--RUSSELL N (MARON T) RETD H814 19TH ST SW (L) •
STARKWEATHER GEO D (LOUISE F) RETD H110 HIGHLAND AV (D) •
--MARY L H200 N BETTY LA APT 4A
STARLIGHT CHRISTINE P (WID MAX E) H604 N FT HARRISON AV •
STARLING CALVIN L (DONNA L) FORMN TWIN LAKES TRAILER MFG H1219 EWING AV
--ERNEST G H510 GOLDEN TRINGL MBL MNR(L)
--HUGH C (PENNY P) ENG GENL ELEC H1015 HONEY SUCKLE RD (L) •
--J EDW (MARY S) MACH GENL ELEC H11354 123D TER N (L) •
STARLITE MOTEL (MOTEN L ALTIZER) 2838 GULF-TO-BAY BLVD
STARLITE MOTOR COURT (MRS ANNA S LISPENARD) 164 N CLEARWATER-LARGO RD (L)
STARMER RALPH M (STELLA F) RETD H254 6TH ST NW (L) •
STARNES JAMES V (GRAY S) SLSMN MC KAY REAL EST HI SUNSET BAY DR (B) •
--REX BKPR ALLEN & DEAN BONDED WHSE & TRANSFER
--REX S (JEAN) RETD H1112 FLUSHING AV •
--VINCENT SLSMN RAY MC KAY REAL EST RI SUNSET BAY

CREDIT BUREAU CLEARWATER — COLLECTION DIVISION, INC.
HANDLING ALL TYPES OF CLAIMS — NO COLLECTION, NO CHARGE
BONDED — EFFICIENT COLLECTION SERVICE
SUITE 210 COURT SQUARE BLDG. 606 COURT ST. PHONE 442-1773

CLEARWATER TILE & TERRAZZO COMPANIES
Terrazzo Floors – Tile Contracting – Seamless Flooring – All Types of Resilient Flooring
"SERVING CLEARWATER FOR OVER 30 YEARS"
616 DREW ST. and A.C.L. R.R., CLEARWATER PHONE 446-8373

STARR ARLEN R (MOLLIE M) SLSMN ROSS CHEVROLET H3442 AZALEA PL (L) •
--CORA MRS R MEASE MANOR
--ELTON (EONA) H121 KEYSTONE TRAILER PK (L)
--GAIL MRS H30 JOYCE ST (SH) •
--GWENOOLINE M MRS OFC SEC GULF COAST REALYT H2078 TEMPLE TER •
--JOHN C USAF R1S19 PRICE CIR
--JOHN F (ALMA L) SEC-GENL MGR TACK & WARREN INC H1244 GROVE ST •
--LINOA M STUOT R2078 TEMPLE TER
--MARY I H618 BROAOWAY (O) •
--MARY S (WIO BURGIS P) H306 N HIGHLANO AV •
--RALPH W (ALICE B) MECH CLWTR TITLE H2212 VICTORY AV (L) •
--RICHARD E (RUTH E) SLS REP CLWTR OIV ST PETERSBURG MTR CLUB H1S19 PRICE CIR •
--ROBT F ARCHT HAOOOX & WATSON H880 MANOALAY AV (CB) APT 542
--SIONEY C (RUTH E) SUPT BILTMORE CONSTN R TALLAHASSEE FLA
--STANLEY (MARGT H) BLDG CONTR 572 PINE CREST OR (L) H572 PINE CREST OR (L) •
--THOS W PLMB AL STONE PLMB H1S0S S FT HARRISON AV
--WALTER R (OOROTHY H) H308 NEW RANCH TRAILER PK
STARRETT CARYN NURSES AIOE MEASE HOSP & CLINIC R635 OEXTER OR
--DONALO A (MARILYN E) CARPET INSTALLER H635 OEXTER OR (O) •
STARZINGER FREOK J (ELIZ B) SERVMN CITY UTILITIES SERV OEPT H51 VENTURA OR (O) •
--HELEN T (WID JOSEPH O) H243 BOULEVARO TRAILER PARK
STASIAK JOSEPH (SUSHA) H1110 GRANAOA ST •
STASKAL EMERL J (SANORA K) MACH H1501 PRICE CIR •
STASULIS CLARA S (WIO GEO Z) H862 LANTANA AV (CB) •
STATE FARM INSURANCE COMPANIES PHILIP A HITCHCOCK AGT 409 W BAY OR (L)
STATE FARM INSURANCE COMPANIES C HERMAN HITCHCOCK AGT 1374 CLEVELANO ST
STATE FARM INSURANCE COMPANIES WM H RUGGIE AGT 1260A S HIGHLANO AV
STATE FARM INSURANCE COMPANIES JAMES R LIPSEY AGT 499 PATRICIA AV (O)
STATE FARM INSURANCE COMPANIES WM A POWERS AGT 1725 S MISSOURI AV

STATE FARM MUTUAL AUTO INSURANCE CO, Pinellas Park Claims Service Center, William R Plummer Senior Claim Representative, First Federal Bldg 5001 Park blvd, Pinellas Park, Fla, Clearwater Tel 442-3969, St-Petersburg, Fla Tels 544-1454 and 544-8854

STATE LIQUORS OF CLEARWATER INC FRANK C SUMNER PRES MRS OOROTHY M SUMNER V-PRES TREAS 16 S GAROEN AV
STATE LOUNGE FRANK C SUMNER PRES MRS OOROTHY M SUMNER V-PRES 16½ S GARDEN AV

STATE OFFICES—(See Florida—State Of)

STATE REALTY (MRS MARY E HOWE) 13803 66TH ST N
STATE REFRIGERATION SERVICE (WM S BOLLENBACH) 311 S JUPITER AV
STATE SAMMIE (CONSINA W) PORTER MORTON F PLANT HOSP H1305 ROOSEVELT AV •
STATEN BARBARA MRS PLANT WKR TEPRO H410 GRANT ST
--GEO SERV STA ATNOT H1584 S MYRTLE AV
STATHEROS CONSTANTINE A RETO H1531 LAURA ST •
--ROSE R1531 LAURA ST
STATHIS DALE N SLSWN MAAS BROS R1231 S BELCHER RO
--GUS (ANN E) GENL MGR FAIRCHILD HILLER H1231 S BELCHER RO
--GUST A (XENIA N) (XENIA APTS) H617 BAY ESPLANADE (CB) •
--WM G PRES CASTLEWOOO CORP R617 BAY ESPLANAOE
STATKUS ANNIE P (WIO FRANK) H236 MAIN ST (O)
--FRANK JR (MARY J) MTCEMN BAY PINES HOSP H1167 STEVENSON AV •

STATLER-HILTON INN, William P Wright Genl Mgr, Now Over 120 Accomodating Units, Restaurant,Cocktail Lounge and Pool on The Beach at Clearwater 715 S Gulf View blvd (CB), Tel 442-5191 (See Pages 59 and 81 Buyers' Guide)

STATLER JOHN R RETO H506 OONOVAN'S TRAILER PARK
STATLER STEAK HOUSE WM P WRIGHT MGR 715 S GULF VIEW BLVD (CB)
STATON ROBT R (BARBARA L) GROUNDSMN OUNEOIN COUNTRY CLUB H1242B BASS BLVO (O)
STATZ BENJ H (MARIE E) RETO H3101 KEENE PARK OR (L) •
STAUB DAVIO E (OORIS R) INOUSTRIAL OESIGNER CONCEPT INC H461 PALM ISLANO NE •
--OTTO (MAY A) RETO H510 BEVERLY AV NW (L) •
--THOS E (RUTH G) INSTALLER CLWTR WINOOW & SPECIALTY H426 20 AV NE (L)
--WM O (JESSIE M) OISHWASHER MEASE HOSP & CLINIC H984 HOWARO AV (O) •
STAUCH ARTH F (DOROTHY L) TECH HONEYWELL H125 SKY HARBOR MOBL ESTS
STAUOACHER KENNETH C (NELLIE M) (THE TIOES GIFTS) H504 E DRUIO RO APT 3
--NELLIE M MRS (THE TIOES GIFTS) R504 E ORUIO RO APT 3
STAUOER GEO M (EDNA M) SLSMN BOROEN'S DAIRY H806 LANTANA AV (CB) •
STAUOT HARRY W (DUNEOIN GAROEN CENTER & NURSERY) H1461 GLAOYS CIR (O) •
--MARY STUOT R1461 GLAOYS CIR (O)
STAUFFER GUY R (ANN M) RETO H1580 SUNSET POINT RO •
--LUTHER O (CATH E) RETO H740 BAY ESPLANAOE (CB) •
--NORMAN (HELEN) RETO H205 20 ST (ALCOVE TRLR PK)
STAUNTON WALTER E WINTER RES H2616 W ST JOSEPH OR (O) APT4
STAUTBERG JOHN M (EVELYN M) RETO H JASPER ST (L) LOT 52
STAUTZ BETSY H (WIO WM L) H739 BAY ESPLANAOE (CB) •
STAVER HARRY W (BERNICE G) RETO H1384 TEMPLE ST •
STAVRAKIS STEVE P (ANDY O) SERVMN FLA PWR R TARPON SPRINGS FLA
STAVRE JOHN ASST BAR MGR BELLEVIEW BILTMORE HOTEL R100 BELLEVIEW BLVO (B)
STAVROPOULOS STEPH H840 LANTANA AV (CB) •
STAVROS GUS A (FRANCES L) V-PRES SLS MGR BETTER BUSINESS FORM H1943 JEFFORDS ST •
STAVRUM MARGUERITE M H880 MANOALAY AV (CB) APT 520
STAYMAN MARGT MRS R MEASE MANOR
STEACIE EOW (PAULINE M) H226 BOULEVARO TRAILER PARK
STEAO PRISCILLA S TCHR ST PETE JR COLLEGE R13575 OAKHURST RO (L)
STEAOHAM LEONARO J (KATHLEEN B) ORIVER SOUTHERN PROOUCTS H166B S PRESCOTT AV •
STEADMAN E CHRISTINE (WIO CORNELIUS H) H3120 WOLFE RO •
STEAK N SHAKE WAYNE BAKER MGR RESTR 1698 GULF-TO-BAY BLVO
STEARNES SEE ALSO STEARNS ANO STERN
--A OORIS MRS OFC SEC JOHNS & CO R1230 BAY VIEW OR (B)
--ERNEST (A DORIS) RETO H1230 BAY VIEW OR (B) •
STEARNS ANNA M (WIO ROBT) H11 N DUNCAN AV •
STEARNS BILL PAINT & BOOY SHOP (WM STEARNS) 2167 LIONS CLUB RO
STEARNS GEO L (MARJORIE P) ACCT 512 1ST AV SW (L) H625 PINE CREST DR (L) •
--JOHN A (EVELYN M) BARTNDR PARK LOUNGE H1430 PARK ST •
--LYLE K (MARY R) CUSTON CLEARWATER SPL EOUC CNTR H1016 ROSERY RO NW (L) •
--RAYMONO (ELEANOR) EMP MAC OONALDS H DONEGAN RO RT 2 (L) LOT 38
--RONALO D (OONNA B) RETO H511 N CIRCLE OR (L) •
--VIRGINIA A MRS NURSE MORTON PLANT HOSP H1443 HUNTER LA •
--WM (JEAN M) (BILL STEARNS PAINT & BOOY SHOP) H2398 PEMBROOK OR •
STEBBINS EARL E (SHIRLEY I) ENG FLA TESTING LABY H15655 OARIEN WAY •
--KATHLEEN L MRS R1566 BONAIR ST
--MARGT E (WIO ROLLA B) H250 6TH ST NW (L) •
--MERRILL B (VICKY J) NEWS REPORTEO WFLA TV H1604 SCOTT ST
--MURIEL E (WIO HOWARO) RETO H1382 CHESTERFIELO OR •
STEBER SYLVIA E (WID OLIVER F) H1114 WOOOCREST OR •

ALBERT P. ROGERS Inc.
REALTOR
EXCHANGOR
•
HOMES
•
LOTS
•
RENTALS
•
BEACH PROPERTY
Business Opportunities
Office Phone
446-5091
Res. Phone 446-2924
Suite 207 Taylor Bldg.
121 N. Osceola Ave.

Consult the CLASSIFIED LISTS of the DIRECTORY
If You Would Find What You Wish to Buy

Wm Henry
"The Suncoast's Quality Department Store"
CENTRAL PLAZA
3100 1st AVE. S.
PHONE 894-5131
ST. PETERSBURG

GEORGE & RUSS MOBILE HOMES INC.
Sales and Service
Florida's Finest Selection for Every Taste and Need
2347 Gulf-to-Bay Blvd.
Telephones 446-6333 and 446-6397

PHONE 446-3055
JOHN S. RHODES, Jr.
FUNERAL DIRECTOR
1721 GULF-TO-BAY BLVD. CLEARWATER
PHONE 446-3055

STECHER JULIA B MRS OFC SEC CAPITAL FORMATION COUNSELORS R5SHORE DR (D)
--OSBORNE (ELIZ A) RETD H426 WILDWOOD WAY (B) ●
--POLLY MRS CLK LARGO LANES R1049B 124TH TER (L)
--RAY F (JULIA B) FORMN RASCO INDUSTRIES H5 SHORE DR (D) ●
STECHIN WADSWORTH S (IRENE R) RETD HIIB4 TAYLOR AV (D) ●
STECK GEO J B (CAROLINE M) RETD H240 20TH ST SW (L) ●
--LESLIE R (RUTH M) LANDSCAPER H1524 BASS BLVD (D) ●
--ROBT L MECH PALMER ATLANTIC SERV R1524 BASS BLVD (D)
STECKEL HUGH C (MARGT K) CARRIER PO H1631 JEFFORDS ST ●
--RODNEY PATROLMN LARGO POLICE DEPT
--WM P RETD H229 BOULEVARD TRAILER PARK
STECKL CHARLES H JASPER ST (L) LOT B3
STEDMAN MADELINE L (WID EDW G) H17 S SATURN AV ●
STEED FRANK (LETA) H216 GLEN ELLEN CT
STEEDLE FRANCES H (WID ELROY W) H1028 W MICHIGAN DR (D) ●
STEEGMAN ALF L (BETTY J) SUPVR MARATHON OIL HI620 RIO CIR
STEEL JOSEPHINE K TCHR DUNEDIN COMPREHEN HI SCH H515 WILKIE ST (D)
--MARY (WID ALEX) R702 11TH ST NW (L)
STEELE AMELIA M C MPS RETD H141 LAKESIDE PARK
--ANNA M MRS (PIZZA VILLA) R1660 S JEFFERSON AV
--ARTH E (DELOPES) PRES CLWTR CHRISTIAN COLLEGE R ST PETERSBURG FLA
--BARBARA K STUDT RB19 LANTANA AV (CB)
--BERNICE MRS H361 ACROPOLIS DP (D) ●
--BYRON J EMP RACING COMN H5860 150TH AV N (HP) LOT 315
--CHARLES W H2453 WHITMAN ST
--CHARLOTTE M RETD R1243 BASS BLVD (D)
--DOROTHY REG NURSE MEASE HOSP & CLINIC R291 HILLSBOROUGH (SH)
--DOROTHY E MRS NURSE AIDE MEASE HOSP & CLINIC H BAYVIEW GARDENS APT 49B
--EDITH M MRS CASH MADISON REXALL DRUG DEPT STORE RI466 TURNER ST
--EDW MECH LARRY DIMMITT INC RB570 QUAIL RD (L)
--EDW P (ANNA M) (PIZZA VILLA) H1660 S JEFFERSON AV ●
--EUG R H327 E OVERBROOK DR (L) ●
--GEO L (ALMA S) RETD R13B3 S MADISON AV
--HARRY (MABEL J) RETD H219 OSCEOLA RD (B) ●
--IDA R (WID PLENNY A) P308 PENNSYLVANIA AV
--JAMES V (MARY JO) DENTIST 11992 INDIAN ROCKS RD (L) R13745 DOMINICA DR
--JOHN (ELIZ) HLRR SEMINOLE AWNING H209 HOLIDAY TRAILER RANCH
--JOHN W H2002 7TH AV SW (L) ●
--JOSEPH D (JESSIE R) RETD HI0I1 KAKUSHA MOBL PK
--LESTER JR (HELEN) TCHR DIXIE HOLLINS HI SCH H1437 BARRY ST ●
--LOYAL E (EDNA) RETD H BX756 US HWY 19 N
--MARTIN A (MARY M) ASST MGR ABERNATHY'S STD STA H24B HUNTINGTON DR W (L) ●
--PENNY L MRS TYP SACLARIDES & CAMPAS P334 16TH AV SW (L)
--RAYMOND R RODMN COUNTY ENG DEPT R334 16TH AV SW
--ROBT EMP COUNTY ENGINEERING DEPT H334 16TH AV SW (L) ●
--ROBT C (KAY E) DENTIST 1342 CLEVELAND ST H819 LANTANA AV (CB) ●
--THOS H291 HILLSBDROUGH ST (SH) ●
--THOS H (M LEXENA) RETD H2737 KEENE PARK DR (L) ●
--WALTER R (BETTY D) H307 CRESTWOOD LA (L) ●
STEELMAN HOWARD A H43 TRAILER CITY
STEEN JAMES J BARBER GULF TO BAY PLAZA BARBER SHOP R NEW PORT RICHEY FLA
STEENHOFF ROY H (VALERIE C) RFTD H2046 GREENBRIAR BLVD ●
STEENSRUD PAUL A INSP US DEFENSE CONTR ADMN R ST PETERSBURG FLA
STEENSTRA MARION C CASH HEILMAN'S BEACHCOMBER H45 PAPAYA ST (CB)
STEEPLE MILTON S (SADIE) RETD H144 BRIGHTWATER DR (CB) APT 3
STEEVER GEO W (CHLOROUS B) H712 WILKIE ST (D) ●
STEEVES BRUCE G (MARY A) (CLEARWATER RENT-IT-ALL) H904 OAKVIEW AV ●
--DONALD L (DOROTHY A) PNTR H1321 INDIAN ROCKS RD (L) ●
--MICHL STUDT R904 OAKVIEW AV
--MIKE B SLS REP IBM R404 N SATURN AV
--WILFRED L (KAY) TCHR LARGD HI SCH H970 5TH AV NE (L) ●
STEFANDS ANGIE OPR LE REITE HOUSE OF BEAUTY R1442 SAN MATEO DR
STEFANI LDUIS O (MELBA) TILE STR H1121 N SATURN AV ●
STEFANIC GEO FOUNTAIN MGR MADISDN REXALL DRUG DEPT STORE R90½ CLEARWATER LARGO RD (L)
STEFANKO CHARLES (BETTY S) H460 GULF-TO-BAY TRAILER PARK
STEFANOS ANGELINE ORR EDWARD'S BEAUTY SALON R1442 SAN MATEO DR (D)
--TASSDS (MARY) RETD HI442 SAN MATEO DR (D) ●
STEFANOVIC STEPH (ANNA F) FORMN COUNTY WATER SYS R TREASURE ISLAND FLA
STEFF JUDITH STUDT R1701 MADRID DR (L)
STEFFANS GEO H JR USA RI5055 HARDING AV
STEFFEN ROSA (WID KARL) R14 VENTURA DR (D)
--VIOLA G (WID VERNON) H1624 E DRUID RD
STEFFENER GEO O (HELEN C) WINTER RES H2215 CEDAR DR (D) ●
STEFFENS ADELE C MRS (LE RETITE GOURMET) R106 LEEWARD ISLAND (I E)
--CARL (ANN) RETD H715 SDU COMFORT MOBILE VIL
--GEO H (JEAN) USA H15055 HARDING AV ●
--HENRY R (DOROTHY L) RETD H1476 YDUNG AV ●
--JAMES (HELEN) RETD H1022 SDU COMFORT MOBILE VIL
STEFFEY LUCILLE B CLK CITY UTILITIES DEPT R116 S KEYSTONE ST
--M DALE (LUCILLE B) ASSDC TROPICAL REALTY H116 S KEYSTONE DR ●
STEFFY ELMER W (NELL V) RETD H941A HIGHLAND AV (D)
STEGE JOHN S (ANNE D) PETD H1B76 LDMBARDY DR ●
STEGER WERNER H (LILLIAN R) RETD HI656 S EVERGREEN
--WM F TCHR LARGO SR HI SCH P TAMPA FLA
STEGMEIER ANNA MRS H BAYVIEW GARDENS ART 50B
STEHLBY MARGUERITE MRS R MEASE MANDR
STEIBLE ALF E (JULIANA S) RETD H2245 LAGOON DR (D) ●
STEIDLER REA E (ELEANOR M) ELECTN COUNTY ENG DEPT H1096 ROSEMARY DR (L) ●
STEIGELMANN HENRY C RETD H2215 GRANGER DR ●
--KATH L EMR AEROSONICS R2215 GRANGER DR
STEIGER RONALD L (VIVIAN) ENG HDNEYWELL H792 IMRERIAL DR (L) ●
--SALLY MRS H2I2 PELICAN RD ●
--WALLACE C (E JANE) RETD H103 HARBOR VIEW LA (L) ●
STEIGERWALT HARRY A (BETTY B) CARP H1766 EATON DR ●
--OLIVER 1 (JANET A) ENG SRERRY MICROWAVE H3322 SAN BERNADINO ST ●
STEILBERG EDW H (ISA) DRIVER CASTLE SUP H1012 14TH AV NW (L) ●
--INZ MRS LNDRY WKR LARGO LNDRY & CLNS R1012 14TH AV NW (L)
STEIMER ANASTASIA C (WID EUG W) H1212 N SEDEEVA CIR ●
STEIN ALVIN B (KATH B) H1553 CAMBRIDGE DR ●
--DORIS B MRS TELLER BANK DF INDIAN ROCKS R1515 S PROSPECT AV
--EDW G (IRIS) H20I1 CORDNET LA
--EDW L (DOPIS) CARP H1515 S PRDSPECT AV ●
--HARVEY D (THERESA N) BARBER GULF-TO-BAY BARBER SHOP H1736 CAPLISLE ST ●
--HERBERT C (SHIRLEY) DRIVER COUNTY HWY DEPT H10889 124TH AV N (L) ●
--IRMA C (WID CHARLES) H2681 RENATTA DR (BB) ●
--KATH B MRS SLS DEPT MAAS BROS R1553 CAMBRIDGE DR
--LAWRENCE M (ROSE) RETD H1450 THAMES LA ●
--LEONARD L (JENNIE F) REAL EST 2130 14TH AV SW H2130 14TH AV SW (L) ●
--MELVIN PRES MAAS BROTHERS INC OF CLEARWATER R TAMPA FLA

Who Sells It?
Is Answered by the Classified Business Lists In this Directory

Electrical Service
McGee Electric
CONTRACTING AND REPAIRING
WIRING — FIXTURES — ELECTRIC HEATING
601 N. Myrtle Ave., Clearwater
Phone 446-9548

RADIO DISPATCHED FUEL OIL TRUCKS
CITY FUEL OIL CO.
SHELL FUEL OIL
COMMERCIAL — RESIDENTIAL
SALES — SERVICE — INSTALLATION
FRANKLIN ST. COR. S. MYRTLE AVE. CLEARWATER PHONE 446-8314

STEIN

--NORMAN H MGR TELEV MFR DF AM R ST PETERSBURG FLA
STEINBERGER NDLA (WID ALBERT) H1439 REGINA DR W (L) ●
STEINBRAKER IRENE (WID CHARLES H) H121 N CREST AV ●
STEINBUHLER WM W (HELEN F) H460 PARK AV (B) ●
STEINER DENNIS ATNDT CITY SEWAGE TREATMENT PLANTS R1444 PINE ST
--EDW F (FLDRENCE M) RETD H2158 S INDIAN AV (L) ●
--GEO E (BERTHE) RETD H545 PALMETTO RD (B) ●
--JOHN (MARY S) HLPR D MILLS HTG & AIR CDND H1824 WEST DR ●
--KENNETH W (ELEONDRE T) SLSMN H2997 SUNSET POINT RD
--MARY G (WID CONRAD W) H1149 BELLEAIR RD ●
--MARY S MRS CASH FDOD FAIR R1824 WEST DR
--PAUL (BEATRICE) ENG H27 N PINE CIR (B)
--RDBT J (BETTY J) V-PRES DICK MILLS HTG & AIR CONDITIDNING H1610 SCOTT ST ●
STEINFELD ALVIN (JULIE) H1388 AMBASSADDR DR ●
--ANNA F (WID MAURICE) H524 S LAKE DR
STEINGRABER EMILY MRS WAITRESS PALM GARDEN RESTR H12747 DAK ST (L) ●
STEINHAUSER CARL C (ESTHER C) H802 RDYAL DR (L) ●
--EDWIN W MECH ENG FLA POWER R802 RDYAL DR (L)
STEINHDFF C RAY (HANNAH G) H129 EDGEWATER TER (D) ●
STEINHDPE ANDREW W (GENEVE) RETD H1801 N PATLIN CIR (L) ●
STEINMETZ JOHN W (MINNIE C) RETD H1000 MAGNDLIA DR ●
STEINMUELLER CHARLES F (MARCELLA T) H880 MANDALAY AV (CB) APT S10
STEINRDD MARY C MRS MAID MEASE HDSP & CLINIC R805 MAIN ST (D)
--OWEN (MARY C) H805 MAIN ST (D) ●
STELCK LAWRENCE A (JUNE S) HD MTCEMN CANDLELIGHT INN H1584 S WASHINGTON AV ●
STELK GLEN C RETD H717 6TH AV NE (L) ●
--WESLEY (LYDIA) USAF R717 6TH AV NE (L)
STELL CLIFFORD G (AVIS A) ACCT THOS J JDHNSTON H1827 AUDUBDN DR ●
STELLA JOSEPH (ANNA J) RETD H410 S SAN REMO AV ●
STELLE HAZEL E (WID DRLIE) RETD H14429 LARBDARD LA (L) ●
--K L H107 HARBDR VIEW LA (L)
--RANDAHL J HEAVY EQUIP DPR R14429 LARBDARD LA (L)
STELLMACH ARTH H (ESTHER G) BLOCK MASDN H226 5TH AV SW (L) ●
--GARY K USA R521 ELIZABETH ST (L)
--LEE M STUDT RS21 ELIZABETH ST (L)
--LILLIAN K MRS (THE LITTLE BUCKARDO) R521 ELIZABETH (L)
--NEAL (LINDA) AEROSONIC CORP H1516 S JEFFERSDN AV ●
--RDBT E (LILLIAN K) (THE LITTLE BUCKARDD) H521 ELIZABETH ST (L) ●
--THDS A USA R226 5TH AV SW (L)
STELLRECHT GLORIA (WID HERBERT H) H668 CORVETTE DR (L) ●
STELLWAGEN PAUL (DDRIS) H223 ISLAND WAY
STELNICKI JAMES V (GLDRIA J) PDDIATRIST 615 S MISSDURI AV H1590 KEENE RD
STELZEN FRED (ETHEL) H12964 139TH ST N (L) ●
STELZER FREDK C (SDPHIE M) (KAPOK TRAILER PK) H2998 LAKE VISTA DR ●
--HAROLD (REBA K) MGR BDULEVARD TRAILERPK H2266 GULF-TO-BAY BLVD
--OTTD R (JDSEPHINE E) H213 LEEWARD ISLAND ●
--RICHD W (MARJDRIE E) (KAPOK TRAILER PARK) H100 S COACHMAN RD ●
STEM CHARLES E MTCEMN CDUNTY WATER SYS R10119 106TH TER N (L)
--HARDLD E LAB CDUNTY HWY DEPT R10119 106TH TER N
--JAMES M (ALINE M) PHYS 430 PINELLAS ST RM 10 H310 N JEFFERSON AV ●
--JAMES M JR MUSICIAN R310 N JEFFERSDN AV
--LEON T (CARDL) SDIL SCIENTIST U S DEPT AGRL
STEMLER ARTH L (DDRDTHY W) H302 WDDDLAWN AV (B)
--RODGER L (NANCY L) USAF H1109 MELBA CT (L) ●
STEMM JOHN D JR (JDANNE) MGR PUBLIX SUPER MKT H1963 RIPDN DR ●
STEMMLE HERBERT J (RUTH C) (HIGHLAND LAKE WATER SYS) H1504 SEABREEZE ST ●
--RAYMDND E (HARUKD) CUSTDN PD H1434 SPRING LA ●
--RUTH C MRS (DAK ACRES WATER SYS) R1504 SEABREEZE AV
STEMPLE E VICTDR (MARY M) RETD H3065 CLEVELAND ST ●
STENGER GERTRUDE S (WID JESSE F) H275 S BAYSHDRE DR (SH) ●
--JOHN RETD H5860 150TH AV N (HP) LOT 109
--MARTHA W (WID BERNE V) RETD H2944 W BAY DP (L) APT 302
STENSKI LAWRENCE F SLSMN PINELLAS LBR H880 MANDALAY AV (CB) APT 504
STENSDN GLENDA CLK PICK-KWIK STORES R1012 RDBMAR DR
STEPAN JOSEPH (DDRDTHY B) CLAIM ADJ ALLSTATE INS H1567 HAVANA WAY ●
STEPHAN SEE ALSD STEPHEN STEPHENS AND STEVENS
--KARL G (JUNE C) RETD H795 PINEWDDD DR (D) ●
--W FRED (MARLA M) CHIRO 503 CLEVELAND ST RM 213 H1532 WALNUT ST ●
--WM F III (MARY M) CD ORDINATOR ST PETERBURG JR COLLEGE H1540 WALNUT ST ●
STEPHANI D A H709 VINE AV
--DRVILLE LAB CLWTR BAY MARINE WAY R2077 MALL ST
STEPHEN SEE ALSD STEPHAN STEPHENS AND STEVENS
--DELAINNE (DDRDTHY) DFC WKR WAYNE LINES R1152 BECKETT ST
--GEO M (EDITH L) CARRIER PD H656 LEXINGTON ST (D) ●
STEPHENOFF ELLEN G CLK CLWTR CDUNTRY CLUB R828 WILKIE ST (D)
--MACKE S H828 WILKIE ST (D) ●
STEPHENS SEE ALSD STEPHAN STEPHEN AND STEVENS

STEPHENS A CLIFTON (Gene L; Clearwater Fuel Oil Co), 111 S Belcher rd next to Gulf-To-Bay Drive-In Theatre, Tel 446-9118, h3267 San Jose st, Tel 726-3281

--AL SLSMN SUNBEAM BAKERS R ST PETERSBURG FLA
--ALTA B MRS ASSDC META REAL EST & INS R1655 S HIGHLAND AV
--AMANDA STUDT R3267 SAN JDSE ST
--CARL E (DDRIS A) SUPVR PINELLAS LBR H1332 BUCKINGHAM DR ●
--CHARLES L (CHRISTEL) (WESTERN AUTO ASSDC STDRE) H1615 LDNG ST ●
--CHRISTEL E (WESTERN AUTD ASSDC STDRE ND 2) R1651 LDNG ST
--DONALD YD WKR R1009 WDDDLAWN ST
--DDRMAN MECH NDRM'S SERV CENTER R11632 90TH ST N
--FDRD W (MILDRED A) RETD H323 PLAZA PINES TRAILER PARK
--G S (CARDL J) ELECTN CITY ELEC DEPT H1639 ST CATHERINE DR (D) ●
--GEO (KATHRYN) H31 ISLAND WAY APT 406 ●
--GDRDDN D (PAT A) TRDDPER STATE DF FLA H143 36TH ST SE (L) ●
--HARRY H (URSALA) ADV DEPT CALVERT DISTILLERS H2065 ATTACHE CT ●
--HAZEL SLSWN PEGGIE HALE R840 13TH AV (L)
--HAZEL S (WID FRED E) RETD H1579 PASADENA DR (D) ●
--HOLLIS J (RUTH R) RETD H209 E MINFDLA DR (L) ●
--HOWARD (RUTH C) MEAT CTR BEACH SUPER MKT H1410 BROWNING ST ●
--JAMES B PRSMN REIDS PRINTING R ST PETERSBURG FLA
--JAMES W R15657 60TH ST N
--JESSIE (MARY) TERRAZZD WKR TARPON SPRINGS FLA H1411 TAFT AV
--JDHN R (DCRDTHY) DRIVER REA EXP H913 NICHDLSDN ST
--JDSEPH MEAT CTR PUBLIX SUPERMARKET H4IS 1ST AV NE (L) APT 5
--JDSEPH M (HAZEL) CHF B B POLICE DEPT H621 MEHLENBACHER RD (L)
--L F H1655 S HIGHLAND AV ●
--LAURA P (WID RAYMOND) NURSE MEASE HDSP & CLINIC H2244 HABERSHAM DR ●
--LDIS M SUPVR MDRGAN YACHTS H655 WDDDELL DR (SH) ●
--MAF MPS H306 4TH AV NW (L) ●
--MARGT V WAITRESS BRDWN BRDS DAIRY STORE R549WDLDWDDD WAY
--PAULINF MRS NURSES AIDE HIGHLAND PINES NURSING HDME H726 NEW JERSEY ST

Louise Anderson Registered Real Estate Broker
"It Takes A Woman To Find The Biggest Bargains"
1400 BAY SHORE BLVD.
DUNEDIN
PHONE 733-2171

Where to Buy?
Consult the Classified Business Lists In This Directory

CRANE
BUD Williams PLUMBING CO.
Efficient Service
317 S. MISSOURI AVE., CLEARWATER TEL. 446-5038; Night 446-8484
AMERICAN-Standard PRODUCTS

SWEAT'S FLOWER SHOP

SOMETHING WONDERFUL HAPPENS, WHEN YOU SEND FLOWERS BY WIRE

Established 1925

"Flowers Telegraphed Everywhere"

Phone 442-2177

1200 S. FORT HARRISON AVE., CLEARWATER, FLA.

DeKALB CHIX

BRANDENBURG FEED STORE
HATCHERY
FERTILIZER - SEEDS - GARDEN SUPPLIES
OFFICE and FEED STORE 735 RAILROAD AVE. (DUNEDIN)
ROBERT J. McMULLEN ENTERPRISES, Inc.

POULTRY FEEDS
FEED STORE PHONE 733-5050
OFFICE PHONE 733-3050

STEPHENS
--RONALD L (ELSIE L) CARP H1373 S GREENWOOD AV ●
--RUDOLPH W (JANICE T) SLSMN H1439 S DUNCAN AV ●
--SALLY L (WID ARTH P) H1011 VINE AV
--SANKEY F JR (JOYCE L) (SOUTHEASTERN BEDDING CO) H1846 SUNRISE BLVD ●
--SHARON STUDT R1332 BUCKINGHAM DR
--WALTER H (JENNIE C) RETD H1731 GLADYS ST (L)
--WM A (LINDA) ELECTRONICS TECH H13890 WILCOX RD (L) ●
--WM A (JESSIE B) RETD H1350 SAGE DR (D) ●
--WM H (OLLIE) RETD H6254 14BTH AV N ●
--WILLIE B (HATTIE M) CARP H1009 WOODLAWN ST ●
--WILLIE B JR R1009 WOODLAWN ST
STEPHENSON SEE ALSO STEVENSON
--BEATRICE E MRS MAID H2145 119TH ST N (L) ●
--E L (GERTRUDE) WINTER RES H1333 CHESTERFIELD DR ●
--FRED C (MARGARET E) RETD H2077 DOUGLAS AV ●
--GEO H123 TOWN & CTRY MBL HM PK (L)
--JAMES E (SUSAN) H8 N VENUS AV ●
--LILLIAN (WID ARCH) H1 TOWN & CTRY MBL HM PK (L)
--LOMA D (WID FRANK A) R701 SOUTH GATE MOBL HOME PARK
--MARGT H (WID GROVE H) H312 CARL AV (B) ●
--ROBT W (PATRICIA R) APPR FLA PWR R602½ 4TH AV NW (L)
--RUBY H (WID FRANK) H805 FLORIDGE ST ●
--STANLEY K (LORENE D) ELECTRONICS ENG H203 POINCIANA LA (L) ●
--WALLACE RETD H124 SUNNY GROVE
STEPNITZ PAUL (HILDA) H139 BOULEVARD TRAILER PARK
STEPP DONALD F DRIVER COUNTY HWY DEPT R PO BOX 104 PALM HARBOR FLA
--FRANK M (LINDA S) (FRANK & LINDA'S CARPET SERV) H428 HIGHLAND CT (D)
--LINDA LABY TECH MEASE HOSP & CLINIC R458 VIRGINIA ST (P)
STEPPE WOODWARD D (FRANCES) ENG MEASE MANOR H972 UNION ST (D) ●
STERBA JOHN (JOHANNA E) RETD H125 PALMETTO LA (L) ●
STERCHI LOUIS A (ISABELLA C) RETD H130 PALMETTO RD (B) ●
STERCHO JUNE C MRS ASST LIBRN CLWTR RUB LIBRARY R511 FRANCIS ST (D)
--MIKE (JUNE C) ELECTN H P HOOD & SONS H511 FRANCIS ST (D) ●
STERE DONALD R (LILLIAN) DRFTSMN DANA B JOHANNES AIA ARCHT R1407 OVERLEA DR
STERGAR MATTHEW (MARIE S) H2575 CENTRAL AV ●
STERGIO DIAMOND S (WID ARTH) H14 LEEWARD ISLAND ●
STERGIS THELMA E MRS COOK MARTAN PLANT HOSP H1049½ DOUGLAS AV (D)
STERGIUS JUSTIN A (JOAN A) SLSMN DOERP'S TRAILERS H44 KIPLING PLAZA (CB) ●
STERGOS GEO M (IRENE M) RETD H30 KENDALL ST (CB) ●
--KALLY G SLSWN MAAS BROS R30 KENDALL ST (CB)
--MARY ANN MRS OFC SEC W C TOWNSEND & CO R957 ELDORADO AV (CB)
STERIO CITY INC MARWIN M FLOYD SEC-TREAS 301 S MISSOURI AV
STERKEL ROBT S ASMBLR MARINE MTL PRODUCTS R TARPON SPRINGS FLA
STERLING C (JULIA) COOK H2786 ADRIAN AV (L) ●
--CLAUDE R1596 SHIRLEY PL (L)
--CLIFFORD W COOK H GREENWOOD APARTMENTS APT 4
--HAROLD E (JOAN L) H1010 JEFFORDS ST
--ISABELLE J (WID CLAUDE H) H1596 SHIRLEY PL (L)
--JONATHAN K EMP U S SOIL CONSERVATION R43B GARDENIA ST (B)
--LOUISE N MRS EMP METAL INDUSTRIES H1090 NOLAN DR (L)
--R FRANK (THELMA P) RETD H1477 S JEFFERSON AV ●
--ROBT F (MARIE B) USN R1477 S JEFFERSON AV
STERN SEE ALSO STEARNES AND STEARNS
--EDITH MRS H1737 EVANS DR ●
STERNBERG ELMER C (CHRISTINE H) RETD H1491 VIEWTOP DR ●
STERNHAGEN ADOLPH J (ELSIE) RETD H1624 SAN CHARLES DR (D) ●
STERNIK EDW (BARBARA D) MECH JOHN W STRONG INC H3392 DRYER AV (L) ●
STERRETT CHARLES H (CHARLOTTE W) RETD H105 MANATEE RD (B) ●
--WM D (KATH P) RETD H1012 BRUCE AV (CB) ●
STETINS ANNA H236 BOULEVARD TRAILER PARK
STETLER BEN S (KATHRYN M) MGR BOSTITCH ATLANTA INC H202 FAIRMONT ST ●
--BETTY A MASON CONTR 1548 TANGERINE ST H1548 TANGERINE ST ●
--DENNIS (SUSAN) LAB CITY H1100 N GARDEN AV
--ELMER (GLADYS) H2766 US HWY 19 N
--ROBT D (BETTY) PRES LAKEHAVEN MOBILE HOME PK H19 MIDWAY ISLAND ●
STETTER BEN S JR STUDT USA R202 FAIRMONT ST
STETTIN ELLEN A R1435 ROGERS ST
--HERMAN R (BERTHA D) H1435 ROGERS ST ●
STETTNER GEO (LORRAINE) USAF R1575 LOTUS PATH
--JOHN A (ANNE M) H1575 LOTUS PATH ●
STEUART HARVEY N (KAY R) SLSMN H315 ORANGEWOOD AV ●
--KAY R MRS INT DEC CLASSIC INTERIORS R315 ORANGEWOOD ST
STEUCKEMANN FRED C WINTER RES H501 MANDALAY AV (CB)
STEVEL DOROTHY S RETD H1531 TANGERINE ST ●
STEVENER HARRY E RETD R1569 BAY SHORE BLVD (D)
STEVENS SEE ALSO STEPHAN STEPHEN AND STEPHENS
--ALBERT W H BAYVIEW GARDENS APT 19C
--ALF H (HILDA) USAF R101 N JUPITER AV
--ALICE (WID EDGAR) H652 ARBOR LA (L) ●
--ANNA SLSWN LEWIS PHARM R TARPON SPRINGS FLA
--BARBARA H (WID JAMES H) HOSTESS JACK TAR HOTEL INN H1406 LEMON ST ●
--BESSE L MRS BKPR SPANISH GARDENS NURSING HOME H482 LIMEWOOD AV (D) ●
--BETTY MRS SLSWN LERNER'S H314 DONOVAN'S TRAILER PARK
--BETTY EMP CARLISLE MTRS R2317 ELLA PL
--C H SERVMN ARAB TERMITE & PEST CONTROL OF FLA R PENNSYLVANIA AV
--CHRISTO N (BILLIE) V-PRES PRESCRIPTION CENTER R PALM HARBOR FLA
--CLARENCE H (MARY G) RETD H1101 STEVENSON AV ●
--CLARION H (PEGGY) H165 BAY-ARISTOCRAT
--CLETA F (WID GRANT E) H13 TRAILER CITY
STEVENS CONSTRUCTION (MAXIE L STEVENS) 1521 S MISSOURI AV
STEVENS CRAIG STUDT R2317 ELLA PL
--CRAIG G (CHERI A) USN H2747 CYPRESS DR RT 2
--DALE STUDT R1923 INDIAN ROCKS RD (L)
--EDMUND W (DOROTHY M) SLSMN H1618 OTTAWA ST
--EDSEL (GENEVA) H304 GLEN ELLEN CT
--EDWIN V (GRACE R) RETD H17 GLENDALE ST (CB)
--ELIZ A CLK CARLISLE MTRS R2317 ELLA PL
--EUG SLSMN MASSEY-ANDREWS PLYMOUTH R TAMPA FLA
--FAIR A (LOUISE) H142 HILLCREST MOBL HOME PARK
--FRED L (JULE H) RETD H2701 20TH AV SW (L) ●
--FREDK A (MARIE D) RETD H161 FLORIDA AV (D) ●
--GORTON G (OPAL) CUSTON ST PETE JR COLLEGE H650 ARBOR LA (L) ●
--GREGORY PORTER SPANISH GDNS NURSING HOME R428 LIMEWOOD AV (D)
--HAROLD L (ANNA T) (STEVENS UPHOLSTERY CENTER) H12576 138TH ST N (L) ●
--HENRY (ABBIE) RETD H80 TOWN & CTRY MBL HM PK (L)
--HOWARD D (ETHEL E) RETD H1356 S WASHINGTON AV ●
--JAMES E (CHARLOTTE F) OFC MGR MASSEY-ANDREWS PLYMOUTH H2033 JEFFERSON AV (D) ●
--JASON F (JOSEPHINE C) H3035 GULF-TO-BAY BLVD
--JEAN R MRS R334 CARL AV (B)
--JOHN E (JANET C) RETD H1560 SAN HELEN DR (D) ●
--JOHN M (ELLEN M) RETD H1678 CLEVELAND ST ●
--JOHN P DEC RUTENBERG'S INTERIORS H1757 HUNT LA ●
--JOYCE MRS BKRR PINELLAS CENTRAL BK & TR R1309 TUSCOLA RD
--JULIUS A (BETTY A) MGR SUN SANITARY SUPS H2317 ELLA PL ●
--LARRY R (N CARRIE) ENG ABC PACKAGING MACH H741 LAKESIDE DR (L) ●
--LEAH B (WID WISTAR B) H101 N JUPITER AV ●
--LOUIS M MTCEMN COUNTY BD EDUC H223 JOYLAND TRAILER PARK
--LUCY B (WID WARD) H907½ N GARDEN AV
--MARTHA S (WID EDW) H2292 DOYTHE DR (D) ●

Where to Buy?

Consult the Classified Business Lists In This Directory

HAYDON PAINT CO.

All Painting Supplies — Picture Framing — Wall Paper

108 N. MYRTLE AVE. — An Acre of Free Parking — PHONE 442-7134

H.E. ERNST

PLUMBING CONTRACTOR — REPAIRS — SEWER INSTALLATION

BRUNER FULLY AUTOMATIC WATER SOFTENERS

611 PALM BLUFF CLEARWATER PHONE 446-7788 and 446-7988

STEVENS

--MARY J MRS H416 KERRY DR •
--MAXIE L (JEAN L) (STEVENS CONSTN) H152I S MISSOURI AV •
--MICHL STUDT R152I S MISSOURI AV
--RALPH P (ALICE E) ENG 8A8COCK & WILCOX H3599 CAMELIA PL (L) •
--RAYMOND L (JOYCE E) DRIVER MC CRAE CONSTN HI309 TUSCOLA RD •
--ROBT W (TERESA M) MACH SPERRY MICROWARE H1257 FRANKLIN ST •
--ROGER G H926 GULF VIEW BLVD (O) •
--ROGER L (CHRISTINE) (8ELLEVIEW-BILTMORE HOTEL) HI00 BELLEVIEW BLVD (B) •
--SIDNEY STUDT RI52I S MISSOURI AV
--THELMA (WID WHITEY) MAID HI036 N MISSOURI AV
--THELMA H2574 ARBELIA ST •
STEVENS UPHOLSTERY CENTER (HAROLD L STEVENS) II963 INDIAN ROCKS RD (L)
STEVENS VICTORIA M (WID GEO) H4I7 4TH AV SW (L) •
--WALTER P (HERMINE K) RETD H9 S JUPITER AV •
--WENDELL D (CECIL A) CLINIC MGR LOKEY MTR H1923 INDIAN ROCKS RD (L) •
--WINIFRED OFC WKR TAMRA FLA H2574 ARBELIA ST •
STEVENSON SEE ALSO STERHENSON
--ALLAN (MADALINE M) CHF USHEP FLA DOWNS HI026 CORNISH AV (SH) •
--ANNA G CHKR CLWTR LNDRY R628 MC CRILLUS RO (L)
--CAROL E MRS MGR PICK KWIK FOOO STORE R8I28 9IST TER N (L)
--CHARLES HI117 EUGENIA ST
--CHARLES J (POLLY) AGT PRUDENTIAL LIFE INS HI433 VIEWTOR DR •
--CHARLES K T (LUCY D) H548 CHICAGO AV (O) •
--DAVID L STUDT R629 WOOD ST (D)
--EDNA S MRS H7I8 CLEVELAND AV SW (L)
--ELIZ J STUDT R60I MC LENNAN ST
--GARY L (CHERRY D) DEP COUNTY SHERIFF H879 6TH AV NE (L) •
--GAYLORD 8 (ANNA E) ELECTN H628 MC CPILLUS RD (L) •
--GEO H (MYRTLE A) H929 BAY ESPLANADE (C8) •
--HUGH L (ALICE J) HI00I PARK DR (D) •
--JAMES (CATH) RETD HI470 GROVE ST
--JAMES B (HILDA P) HII2I COMMODORE ST •
--JANE L TCHR ST PETE JR COLLEGE R629 WOOD ST (D)
--LAURIE WAITRESS MEASE MANOR
--LILLIAN H (WID HARRY K) (LU-BOFF BEAUTY SHOR) HI488 N CLEARWATER-LARGO RD (L)
--LOLA E (WID ANDREW T) (ORANGE MOTEL) HI736 GULF-TO-BAY BLVD •
--MAJOR R (FREDA S) ASST US POSTMASTER RINELLAS PARK FLA H673 PINE CREST OR (L) •
--MARY RI170 BELLEAIR RD
--MARY F STUDT R60I MC LENNAN ST
--MONTEZ V MRS RI812 N FT HARRISON AV
--MORRIS E (OOROTHY I) JOURNEYMN HI33 LAKE JUDY LEE DR (L) •
--ROBT WINTER RES HI621 SANTA ANNA DR (O) •
--ROBT L (JULIA E) RETD H60I MC LENNAN ST •
--ROBT M (JANE L) TCHR UNIV OF SOUTH FLA H629 WOOO ST (D) •
--ROSE E STUOT R628 MC CRILLUS RO (L)
--SANDRA CLK LARGO SENTINEL R7I8 CLEVELAND AV SW (L)
--WM F RETD HI544 LEVERN ST •
STEVER EDNA M (WID HERBERT R) H530 WOOOROW AV NW (L)
--NORMAN R (JUOY C) OENTIST I487 A GULF-TO-BAY BLVD H2074 ENVOY CT •
STEVERNAGEL RAYMOND W (MARGT R) H3I ISLAND WAY APT 304
STEVERSON LESTER M (CORA B) RETD HI528 DOUGLAS AV (D) •
STEVICK MARY J (WID WM J) RI322 S HILLCREST AV
STEVISON LEWIS I (IVA M) RETD H533 4TH ST NW (L) •
STEWARO SEE ALSO STEWART AND STUART
--HARRY E (RUTH M P) SLSMN CARRETLAND H809 WOOO ST (D)
--JOHN L (RUTH E) RETD H320 MAGNOLIA OR •
--LEO E HIOIO IOTH AV NW (L) •

STEWARD

--RICHO L (JANET R) BRICK MASON HI600 N HIGHLAND AV •
STEWART AARON C (VIRGINIA D) (ACEE'S JEWELEPS) H228 MAIN ST (SH) TAMPA FLA
--BERNARDINE A RETO H2100 TIMBER LA •
--BESSIE I H1456 DREW ST •

STEWART BONDED WAREHOUSE (Howard B Rich Jr), Agent for Allied Van Lines Inc, World's Largest Mover, Efficient and Professional Moving and Storage 1125 Eldridge st, Tel 442-5141 (See Page 59 Buyers' Guide)

STEWART CHARLES (AXIE) H2II TWIN RALMS MOBL HOME CT
--CHARLES B (JANICE I) ACCT VETS ADMN H2109 DUNCAN OR (BB) •
--CLARA A (WIO CAMP8ELL R) R1959 REBECCA DR
--CLARICE L (WIO JOHN H) HI429 TERESA OR W (L) •
--CLYDE H (FLORENCE G) HI959 REBECCA OR •
--DAILY L (D EVA) CARP TARRON MOBILE HOMES HII15 HOWARD ST •
--DAVIO (ELIZ M) RETD H FLEETWOOO MANOR ARTS
--DAVIO B (MARTHA D) RETD H955 N BAYSHORE DR (SH) •
--DOLLIE J MRS (ELA'S HAIR STYLES) R110 W GRAREFRUIT CIR
--E GREENLEAF (JULIA P) RETD H15 N OUNCAN AV •
--E L (CAROLINE B) RHYS 430 PINELLAS ST RM I8 H424 JASMINE WAY
--EOSEL F (KATHLEEN W) PNTR KEN STEWARTS TV H105 E VIRGINIA LA •
--EOW (HAZEL M) LAWN WKR H567 4TH ST SW (L)
--EOW E (JOYCE A) LANDSCART GDNR H991 CEOARWOOO DR (D) •
--EOW W STUDT CLWTR CYCLE CENTER R1539 ERIN LA
--ELSIE M MRS MGR TRAILER CITY HIO TRAILER CITY
--EMMITT R1412 CROSBY ST (L)
--ERNEST R113I MARSHALL ST
--ETHEL RETD R2042 HIGH RIDGE OR
--EVERETT A (MAE M) RETD H1643 SAN ROY OR (D) •
--FLOYO E RETO H1508 S WASHINGTON AV •
--FREO J (MARION) H15I2 LINWOOO OR •
--GEO (THERESA) RETD H2766 US HWY 19 N
--GOLDA B (WID KIRBY L) RETD H1I37 HOWARD ST •
--GORDON R (FERNETTA L) RETD H2476 DEL RIO WAY (D) •
--H M (KATH H) RETO H1227 RONCE DE LEON BLVO (B) •
--HAROLD A (EMMA G) MECH SCOLES SUNOCO & TIRE SERV HI3596 AUDREY LA •
--HARTLEY (KATH) (K & L CHENILLE & GIFT SHOR) R1227 PONCE OE LEON BLVO
--HELEN MRS HI2189 MURRAY AV (L)
--HENRY M (MARY R) HI425 S BETTY LA •
--HERBERT L (JOSEPHINE) RETO H1025 1ST ST SW (L) •
--HERMAN HI47 RAINBOW CT (L)
--HOWARO (MARY) 8RICK LAYER RENFO CORR H1388C BELCHER RD (L)
--HOWARD H RETO R1388 BELCHER RO (L)
--IRMA W R3I5 S LAKE DR
--ISABEL M MRS CREOIT MGR REERLESS FLA CO R1539 ERIN LA
--J DENVER (LILLIAN B) (COVER ARTS) H1447 GULF-TO-BAY BLVO ART I •
--JACK E SLS MGR IMRERIAL CARRET H2766 US HWY 19 N
--JAMES (HUGGINS MTR PARTS) R ST RETERSBURG FLA
--JAMES B (ELSIE) WINTER RES RI340 BAY SHORE BLVD (O)
--JAMES O (IRIS) AOMN ASST CLWTR CIVIL OEFENSE
--JAMES E (BESS H) H932 LAKE DR (D) •
--JAMES F (MAUOE M) RETD COUNTY BO EDUC HI295 S GREENWOOO AV •
--JAMES R YD WKR R460 30 ST SW (L)
--JAMES R (IRIS R) CITY MGR H1930 MAGNOLIA DR •
--JAMES W MGR LEED'S SHOES H1460½ RIERCE ST
--JOE RLSTR H353 HANCOCK ST (D)
--JOHN (MARION S) ASMBLR MILTON ROY CO HI43I CAMBRIDGE OR •
--JOHN B H707½ N FT HARRISON AV ART 5
--JOHN K (OLIVE H) RETO H2049 WEST RIDGE OR •
--JOHNNY L LAB RAYNOR RI412 CROSBY ST (L)
--JOSERH R (JOSEPHINE) SLSMN H82I LAKESIDE DR (L) •
--JOYCE A MRS ORR FAIR BEAUTY HAIR STYLIST R99I CEOARWOOO DR (D)

McMICHAEL REALTY

TRADES OF ALL TYPES
Local and Out of State

601 N. Fort Harrison Ave.

Tel. 442-3283

Consult the CLASSIFIED LISTS of the DIRECTORY

If You Would Find What You Wish to Buy

WEST COAST TITLE CO.

ABSTRACTS OF TITLE — TITLE INSURANCE

932 W. Bay Drive, Largo, Florida Phone 584-3406

MICA MAGIC

Custom Design IN FORMICA FURNITURE

OFFICE FURNITURE DESIGNING AND PLANNING

CUSTOM KITCHENS BATHROOMS

REMODELING

PHONE 442-4019

1435 S. Missouri Ave.

LENNOX

TACK & WARREN, Inc.

HEATING AND AIR CONDITIONING

ROOFING — SHEET METAL WORK

LENNOX

806 Pierce St.

Phone 446-5014

STEWART

--KATH MRS COOK WHITE HOUSE H939 LAKEVIEW RD
--KATH H MRS (K & L CHENILLE & GIFT SHOR) R1227 PONCE DE LEON BLVD (B)
STEWART KEN RADIO & TV SERVICE (KENNETH STEWART) 1220 N CLEARWATER-LARGO RD (L)
STEWART KENNETH (DAWN B) (KEN STEWART RADIO & TV SERV) H REAR 1220 N CLEARWATER-LARGO RD (L) ●
--MARGT W TRANSCRIBER MEASE HOSP & CLINIC R449 DOUGLAS AV (O)
--MURRY L (ISABEL M) GENL CONTR 1539 ERIN LA H1539 ERIN LA ●
--MURRY L R1539 ERIN LA
--NICHOLAS L (CLARA M) AGT GULF LIFE INS H1414 CLEVELAND ST APT 6
--OTHO V (GRACE E) RETD H1881 GREENHILL DR ●
--PATRICIA M OPR GENL TEL R1431 CAMBRIDGE DR
--PAUL B (ELSIE M) H814 WOODCREST DR ●
--PETER M (KITTIE W) RETD H31 ISLAND WAY APT 902 ●
--PHOEBE H MRS CLK US DEFENSE CONTR ADMN R43 EDGEWATER DR (D)
--R IRVIN (GLADYS) RETD H3054 SUNSET BLVD (BB) ●
--RAY C (MARJORIE V) INSTALLER DOUGLAS MFG H133 KAKUSHA MOBL PK
--RICHD (HUGGINS MTR PARTS) R ST PETERSBURG FLA
--RICHD L (LINDA C) (BAKER WHITSON & STEWART) H1389 S HIBISCUS ST ●
--ROBT (JEAN) RETD H1329 DREW ST ART 10 ●
--ROBT H (HELEN R) RETD H509 SOUTH GATE MOBL HOME PARK
--ROBT L (BLANCHE U) RETD H1849 CLEARWATER HARBOR DR (L) ●
--ROBT W H442 NORFOLK ST (D) ●
--RDGER P (KITTIE A) RETD H12816 139TH ST N (L) ●
--SAML L (CLARA M) RETD H2113 GREENBRIAR BLVD ●
--SERENA C TCHR CLWTR HI SCH R2051 W BAY DR (L)
--STANLEY L (GEORGIA L) MGR FREMACS MEN'S STORE H1405 BDYLAN AV
--TROY D (GUTHRIE H) YARD WKR H460 3D ST SW (L) ●
--VERA MRS KITCHEN WKR SUNCOAST HOSP R10763 109TH LA (L)
--VIDLET TCHR LARGO SR HI SCH R ST PETERSBURG FLA
--W E EMP CITY REFUSE DIV R110 W GRAREFRUIT CIR
--WALLACE R (ALMA M) SEC-TREAS CLWTR ELECTRONICS H1619 ILLINDIS ST ●
--WESTLEY H (LYDA A) RETD H2112 TIMBER LA ●
--WILLARD E (DOLLIE J) EMR CITY REFUSE DIV H110 W GRAREFRUIT CIR ●
--WM H1221 DREW ST APT A3 ●
STIAVA JOSEPH R3690 AVOCADO DR (L)
STIBBINS EVERETT V (LUCILLE M) MECH CARLILSE MTRS H3041 MERRILL AV ●
STICE DPAL M MRS MAID SUNCOAST HOSP R PINELLAS PARK FLA
STICH CHARLES W STUDT ST PETE JR COLLEGE R2230 SHARKEY RD
--EDA W H337 30 AV N (SH) ●
--ELSIE E (WID WM H) H1235 WOODELL DR (SH) ●
--SARAH M (WID AUG F) H2245 COACHMAN RD ●
--WALLACE C (MARGT I) (SKYCREST PHARMACY) H2230 SHARKEY RD ●
STICHLER ANN K MRS MED ASST ROBT H KELLER R803 EVERGREEN AV
--EMMA (WID FRANK) H1332 PALM WAY (L) ●
--FERN NURSE OSCEOLA INN R1129½ BASS BLVD (O)
--RUSSELL O (ANN K) TCHR CLWTR HI SCH H803 S EVERGREEN AV ●
--RUSSELL D II USA R803 S EVERGREEN AV
STICKLE ARTMAN R (GERTRUDE R) RETD H2198 S UNIVERSITY DR ●
--OLGA R119 TWIN PALMS MOBL HOME CT
STICKLER ALBERT E SHT MTL WKR COX HEATING & AIR CONDITIONING R FLEETWOOD APTS
STICKLEY DEO CUSTDN DUNEDIN COMPREHEN HI SCH R PALM HARBOR FLA
--JUNE B MRS WAITRESS DUNEDIN GRILL H1885 SPRINGTIME AV
--MALCOLM K R2665 GULF-TO-BAY BLVD APT G2
STICKLING WM (MARGT) H BX650 ROOSEVELT BLVD
STICKNEY ALLEN C (NELLIE) PRNTR TRIBUNE H2021 JEFFERSON AV (D) ●

STICKNEY

--EDNA I (WID WALTER M) RETD H1712 BAY SHORE BLVD (D) ●
--EDW F (MOLLIE R) RETD H2087 NELLIE ST (L)
--JANET L RECPT GREAT CLWTR CHAMBER OF COMMERCE R1920 SUMMIT DR (O)
--LOUIS E (MARION K) RETD H1435 PARKWOOD ST ●
--NORMAN J (JANET L) INSTALLER CITY UTILITIES SERV DEPT H1920 SUMMIT DR (O) ●
--PEARL R405 7TH AV SW (L)
STIDHAM DAVID SLSMN D MILLS HTG & AIR COND R RT 1 BX 414T TARPON SPRINGS FLA
--GARLAND H (BARBARA E) (SEMINOLE MART) H522 KEENE RD ●
STIEBEN A WM (ANNE M) SLSMN H1940 N BETTY LA ●
--ANNE M WITH US DEFENSE CONTR ADMN R1940 N BETTY LA
--CAROL L NEW CAR DEPT THAYER MTR R757 VIRGINIA ST (D)
STIEGLER GUSTAVE H (ELSA E) RETD H1487 S MICHIGAN AV ●
STIEHL DORIS BMO SPORTCRAFT HOMES R PORT RICHEY FLA
STIERLE JOHN F RETD H1131½ GROVE ST
STIFF GILBERT W (RUTH A) RETD H140 NEW RANCH TRAILER PK
--VEDA M MRS AIDE EDGEWATER CONVALSCENT MNR H1701 MADRID DR (L) ●
STIFFLER JACK BARBER MIDWAY BARBER SHOP R11395 74THAV N (S)
STIFLE BERT J (MADELINE D) MACH H R HODO & SONS H1512 EWING AV ●
--MADELINE MRS TEL OPR COUNTY TAX ASSESSOR R1512 EWING AV
STIG CARL (HELGA) H504 N OSCEOLA AV APT 1
--ROBT H1111 JACKSON RD ●
STIGER JESSIE S STUDT R2194 ORANGEWOOD WAY
STIGLIC NINA S NURSE SUNCOAST HOSP R204 14TH ST NW
STIKA JOHN G (OLGA) RETD H1417 JOEL LA ●
STILES CHARLES B (LILLIAN M) BUSINESS MGR FIRST METH CH H1712 INDIAN ROCKS RD (B) ●
--CHARLES S (NELLIE J) H1631 LONG ST ●
--ETHEL E (WID WM H) CASH WOLF BROS H208 RICKER RD (B) ●
--HARRY L (CONSTANCE L) RETD H1881 SHARONDALE DR ●
--JAMES (MAVIS) RNTR H13418 CROFT DR (L) ●
STILIN ANTON (LETA D) H528 FLORIDA AV ●
STILL JOHN C (LORRAINE L) H2034 N KEENE RD ●
--JOHN L (PATRICIA M) CONSULTANT COUNTY BD OF EDUC H284 11TH AV SW (L) ●
--PHILIP G (FRANCES J) H11 CASEY'S TRAILER PK (L)
--WM C (JULIA D) RETD H614 JACARANDA ST (O) ●
STILLMAN EDW A (ANNA I) RETD H1430 DREW ST ●
--FLORENCE A H1414 CLEVELAND ST APT 3
--MARY A (WID GED A) H1612 EDNA AV (L) ●
--VIRGINIA T MRS H2366 8TH AV SW (L) ●
STILLS BOBBY R DRIVER AA SCHULTZ CONSTN R OZONA FLA
--RDY L (LUCILLE L) DRIVER AA SCHULTZ CONSTN R OZANA FLA
--WM E DRIVER A A SCHULTZ CONSTN R OZANA FLA
STILLSON DONALD R (DOROTHY S) RETD H605 LEXINGTON ST (O) ●
--JAMES E (N JEAN) SLSMN GEORGE & RUSS MOBILE HOMES H2396 E BAY DR
--WADE L (ELAINE L) MKT RESEARCH A C NIELSEN CO H1455 HUNTER LA ●
STILLWAGON FRED L (ETHEL J) RETD H405 FAIRVIEW RD (B) ●
STILLWATER W H754 MAIN ST (O) APT 101 (O)
STILLWELL DAVID ASST BR MGR TAMPA TRIBUNE R1753 RAINBOW DR
--JAMES (HAZEL E) H155 BOULEVARD TRAILER PARK
STILWELL CHARLES R (BLANCHE B) RETD H300 N OSCEOLA AV APT 4C ●
--J ARTH (M GERTRUDE) RETD H407 N OSCEOLA AV APT 1
STIMPSON VICTOR B (ETHEL G) RETD H187 230 AV SW (L)
STIMSON LOUISE S (WID JOHN H) RETD H2031 SUMMIT DR (D) ●
STINE CHARLES H (MARY E) RETD H3044 LOS GATOS DR (BB) ●
STINER MARIAN Y MRS ASST TRUST OFCR BANK OF CLWTR R ST PETERSBURG FLA

Who Sells It?

Is Answered by the Classified Business Lists In this Directory

WM. D. NEALE, PRES.

REALTORS

PHONE 584-8669

EDW. A. PARKER, SEC.

1200 INDIAN ROCKS RD.

(BELLEAIR)

RAYMOND CLONINGER
CLONINGER INSURANCE AGENCY
General Insurance - Real Estate - Tax Consultant
135 N. FORT HARRISON AVE. AT DREW ST., CLEARWATER, FLA. PHONE 446-2508

STINGLEY LUTHER A H1331 MAIN ST (D) LOT 65
STINNETT EDNA K MRS RETD H1408 ALPINE RD APT 6
--GLADYS LNDRY WKR CLWTR LNDRY R RT 1 BX 602E
--RICHD L (CARRIE J) PNTR H263 E OVERBROOK ST (L) ●
STINNETTE EDW T (VIRGINIA L) SLSMN MASSEY-ANDREWS PLYMOUTH H851 LANTANA AV (CB) ●
STINSON ALICE (WID ROY A) H12425 136TH ST N (L) ●
--FRANCES B MRS PERSONNEL MGR MC CRORY'S R1236 CLAIRE DR
--GORDON B (FRANCES) INSTALLER GENL TEL H1236 CLAIRE DR ●
--HARVEY M (ODELL) MTCEMN EDW C WRIGHT H1306 LAKEVIEW RD ●
--HARVEY M JR (LINDA S) SHT MTL MECH FAIRCHILD HILLER H463 FOREST PKWY (L) ●
--LINDA MED ASST JAMES P BURNS JR R463 FOREST PARK (L)
--MAGGIE L MRS H817 PINELLAS ST ●
--ROXIE R (WID J D) R532 BLUFF VIEW DR (BB)
--SAML D (LILLIAN) RETD H243 NEW RANCH TRAILER PK
--WM MECH MASSEY ANDREWS PLYMOUTH R GULF TO BAY BLVD
--WM H (GLENDA M) INSTALLER GENL TEL H1012 ROBMAR RD (D) ●
STIPP DORIS MRS CAFETERIA WKR KINGS HWY SCH R1310 PARKWOOD ST
--DORIS L (WID E L) CAFETERIA WKR KINGS HWY ELEM SCH H1310 PARKWOOD ST ●
--GENE D TRAINING OFCR COUNTY CIVIL DEFENSE H2157 RIVIERA DR ●
STIPSKI PAUL F (HELENE) RETD H4544 HARBOR HILLS DR (L) ●
STIRLING HAROLD H (PRISCILLA R) H717 CORTEZ AV (BB) ●
--RONALD C (COLLEEN B) ENG SPERRY MICROWANE H1931 CARLOS AV ●
STIRRUP DAVID (AMELIA M) BARTNOR DUNEDIN OASIS H1717 GROVE DR ●
STITELER NOLA E (WID MALVIN E) H425 LEXINGTON ST (D) ●
STITES OMA M (WID WM L) H1255 OAKVIEW AV ●
STITTS THOS G (RUTH) H432 BAY AV APT A
STITZINGER FLORENCE (WID LEROY H) H1540 TILLEY AV ●
STIVER CLINE (HELEN) RETD H163 RIDGE RD NW (L) ●
--GEO (BERTHA) RETD H614 WOODROW AV NW (L)
--PERRY R (J FAY) HIB69 GREENHILL DR ●
--ROBT W (RUTH E) ENG GULF MACH H1549 LEVERN ST ●
--SHUMAN (MARGT R) RETD H614 WOODROW AV NW (L)
STIVERS FRANK W (MARIE N) RETD H500 14TH AV S (SH) ●
ST JOHN BEATRICE WINTER RES H1938 CHENANGO AV ●
--RICHD L (BARBARA H) MACH SPERRY RAND H1734 DOUGLAS AV (D) ●
STOAKES DOROTHY MRS WAITRESS BUS STOP RESTR R600 ERMINE
--ESTHER S MRS H1006 S GREENWOOD AV ●
STOAKLEY ELLEN MRS WAITRESS TAMBAY RESTR R1261 CARACAS AV
--GEO A (ELLEN) (FRED & GEORGE'S SERVICE STATION) H1261 CARACAS AV ●
STOBBE ERNEST A (BERTHA A) RETD H2022 JEFFORDS ST ●
STOBBS ALF L (HILDA K) FIELDMN COUNTY PLANNING DEPT H314 BARBARA CIR (B) ●
--HILDA ASST TCHR TINY TOTS PRIVATE SCH R314 BARBARA CIR (B)
STOBER ALLAN L (FRANCES R) RETD H1945 RIDGEWOOD DR ●
STOCK ARTH (NELLIE F) H675 MANOR DR W (D) ●
--CLYDE E (JEAN L) SLS MGR BAKERS INDUSTRIES H516 LAKESIDE PL (L) ●
--IRA A (HELEN M) RETD H1520 S MICHIGAN AV ●
--NANCY STUDT R516 LAKESIDE PL (L)
--PHILIP C STUDT R516 LAKESIDE PL (L)
STOCKBURGER HAROLD H1331 MAIN ST (D) LOT 266
STOCKDALE ARTH C (DORIS P) RETD H1650 S LADY MARY DR ●
--CAROLYN L TCHR TARPON SPRING JR HI SCH R5 N METEOR AV
--HAROLD H1665 W BAY DR (L)
--HARRY F (LOIS E) TCHR OAK GROVE JR HIGH SCH H5 N METEOR AV ●

STOCKDALE
--LOIS E MRS LEGAL SEC JOHN R TODD R5 N METEOR AV
STOCKER BERTHA MRS SLS CLK BLUFFS FIVE & TEN CENT STORE R1054 JACKSON (L)
--FRANK (BERTHA) DRIVER & WHSEMN L & I DISTRS H14448 120TH AV N (L) ●
--RONALD F (JUDITH) MECH EARL A BROWN VOLKSWGN H1054 JACKSON ST (L) ●
STOCKHAM THOS G (DOROTHY) RETD H1533 HIGH BLUFF DR W (L) ●
STOCKHAUS GRACE MRS RETD H123 FAR HORIZONS MOBL HOME PK
STOCKMAN DAVID L USN R1312 SPRINGDALE ST
--GEO W RETD R1121 15TH AV NW (L)
--IRVING A (DORIS C) RETD H1121 15TH AV NW (L) ●
--LAURANCE I (SHIRLEY T) MECH FAIRCHILD HILLER H808 S PALM DR (L) ●
--LESTER L (DOLORES C) RETD H1312 SPRINGDALE ST ●
--RONALD E STUDT R1312 SPRINGDALE ST

STOCKTON, WHATLEY, DAVIN & CO
JOHN M THOMPSON JR
VICE-PRESIDENT
REAL ESTATE
MORTGAGES
INSURANCE
300 31ST ST N
PO BOX 11749
ST PETERSBURG, FLA
TELEPHONE 862-3631

STOCKWELL EDITH M (WID JOSEPH E) H2003 6TH PL SW (L) ●
--JOHN A RETD H833 GRAND CENTRAL ST ●
STOCUM DONALD E REV (AGNES) ASSOC PASTOR SKYCREST METH CH R1869 BELLE MEADE DR
--DONALD E REV (AGNES D) PASTOR SKYCREST METH CH H1869 BELLEMEADE DR
STODDARD EDGAR S (FLORENCE) RETD H1367 PONCE DE LEON BLVD (B) ●
--ELWOOD (HELEN) H880 MANDALAY AV (CB) APT 921
--HARRY E (RUTH M) RETD H2244 GLENMOOR RD S ●
--HUBERT E (AVIS T) WINTER RES H2432 BAYWOOD DR W (D) ●
--LAURA K MRS RETD MIDWAY LOUNGE & PACKAGE STORE H318 S GLENWOOD AV ●
STOECKER HAROLD C H501 MANDALAY AV (CB) APT C26
STOECKLE HAZEL H MRS H105 S NIMBUS AV ●
STOEFFLER MABEL G (WID FRED L) RETD H1250 WOODLAWN ST ●
STOEHR ARTH W (CATH F) MILLWRIGHT H12060 144TH ST N (L) ●
--CATH MRS CHKR UPTON'S ONE HOUR MARTINIZING R12060 144TH ST N (L)
--DOROTHY CLK HELMLY'S FURN R2012 CROYDON RD
--MARTIN E STUDT R2012 CROYDON DR
--MARTIN G (DOROTHY T) DRFTSMN FRANK R MUDANO H2012 CROYDON DR ●
--VERONICA S STUDT R2012 CROYDON DR
STOEL ESTHER M (WID PETER J) H736 PALMER RD (BB) ●
STOELTZING R ELIZ (WID WM W) H301 S NIMBUS AV APT 4
STOELZEL KATH A SLSWN SEARS R2231 ROSE LA
STOESSEL MINNIE E (WID ARTH) H2216 COIT RD ●
STOETZER CHARLES E (MIRIAM G) SLSMN POSS ALEXANDER CO H7196 DARIEN WAY ●
--MIRIAM G MRS SLSWN ROSS ALEXANDER & CO R7196 DARIEN WAY
STOFER MARTHA E MRS H501 MANDALAY AV (CB) APT F13
STOGNER EDD W (PATSY R) PAVER PURVIS & CRAMER CONSTN H635 14BTH AV N ●
--JOSEPH L (SALLY M) CARP H14833 63D ST N ●
STOHLER CARL H (MYRTLE F) RETD H910 15TH AV NW (L) ●
STOINSKI DONNA J OPR VERA'S BEAUTY SALON R8681 91 ST TER N (L)
STOKER LULA M (WID EVERETT W) P1007 PINE BROOK DR
--WM J (EMMA F) RETD H1848 BUGLE LA ●
STOKES ADA MRS H263 1ST ST NW (L)
--CHARLES JR JR ACCT ORIN S YARBROUGH R TARYSON SPRINGS FLA
--CHARLES (DOROTHY) BOAT BLDR R901 TUSKAWILLA ST

CLEARWATER CONCRETE INDUSTRIES, Inc.
Radio Dispatched Equipment - Fast Efficient Service
CONCRETE PRODUCTS: Tels. 446-6086 446-6087
READY-MIX CONCRETE: Tels. 446-3110 442-7495
1700 N. Hercules Av., P.O. Box 749
Tel. 446-6526

Where to Buy?
Consult the Classified Business Lists In This Directory

Highland Pines 1111 S. Highland Ave.
Phone 446-0518
NURSING MANOR INC.

FULMER PHOTO SERVICE

COMMERCIAL PHOTOGRAPHY

PORTRAITS

WEDDINGS A SPECIALTY

PHOTO SUPPLIES

PHOTO FINISHING

526-28 S. FORT HARRISON AVENUE

CLEARWATER
PHONE 446-9622
NIGHT PHONE 584-6929

JOHN A. DACEY REAL ESTATE
NEW AND USED HOMES - RENTALS
EXCHANGES - LOTS AND ACREAGE
Phone 733-6777 826 Broadway (Dunedin)

DACEY ACCOUNTING SERVICE
Bookkeeping - Income Tax Preparation
Statistics - Payroll Systems - Auditing - Systematizing
Phone 733-6777 826 Broadway (Dunedin)

STOKES
--CLAY (MARY) WINTER RES H1110 PALM BLVD (D) ●
--DARRELL H (MAUDE R) RETD H1731 APACHE TRAIL APT D
--EDW (MINNIE T) DRIVER NEW DEAL CAB H1041 N MADISON AV ●
--EDW DRIVER PINELLAS LBR R901 CARLTON ST
--GERARD (PATRICIA) SERVMN AGEE'S APPL SERV H710 14TH AV SW (L)
--HENRY C (CATH) RETD H605 MICHIGAN BLVD (D)
--HORACE A (LILY M) TCHR ANONA ELEM SCH H1695 VELMA DR (L) ●
--JAMES C H606½ HAROLD CT
--PATRICIA L OFC SEC FLA HEALTH AGCY R710 14TH ST NW (L)
--SALLIE J L (WID CHARLES A) H901 INDIAN ROCKS RD (B) ●
--SALLY STUDT R901 INDIAN ROCKS RD (B)
--WM L (JOAN) H7019 DARIEN WAY ●
STOKLER FRANCES MRS HB12 8TH AV NW (L) LOT 26

STOLL C J INC, Ellis G Houck Mgr, Mobile Homes, Marlette, Vagabond and Air Stream, Sales and Service, Equipment, Financing and Insurance 2160 Gulf-To-Bay blvd, Tel 446-6944

STOLL CARL F (ALICE L) RETD H1666 ST MARY DR (D) ●
--IVAN (JEAN) RETD H585 BRAGINTON ST
STOLLENWERK HALLIE EMP AM RED CROSS R507 BELLEVIEW BLVD
STOLLEY CHARLENE H (WID JOHN M) CAFETERIA ASST FUGUITT SCH H108 EMERALD LA (L) ●
--J MICHL USA RB05 ELDRIDGE ST

STOLLMACK S RALPH (Carol C), V-Pres-Genl Mgr Crooker Builders Supply Co 1600 N Hercules av, Tel 446-4027, h107 Midway Island, Tel 442-2288

STOLTENBERG GEO A (DOROTHEA A) (GEORGE'S ELEC MTR & SPEEDOMETER SERV) H405 S COMET AV ●
--ROBT G (DOROTHY M) CLK FLA POWER H1565 S PRESCOTT AV ●
STOLTENBORG STEPHEN E (DOLORES A) MECH FAIRCHILD HILLER HB04 5TH ST S (SH) ●
--THOS K SLSMN ECKERDS DRUGS R775 S BAYSHORE DR (SH)
STOLWORTHY ANNETTE (WID JAMES) CASH CARIB THEATRE H1146 GROVE ST ●
--EUNICE F (WID CYRIL) H1117 BEVERLY AV NW (L) ●
STOLZ MARY K (WID JOE) H2202 GULF-TO-BAY BLVD LOT 133
STONAKER CHARLES H2000 E BAY DR (L) LOT 113
--MARGT R2000 E BAY DR (L) LOT 113
STONE AL (MYRA O) PRES AL STONE PLMB H1748 LAKEVIEW RD ●

STONE AL PLUMBING INC, Al Stone Pres, Ronald A Stone V-Pres, Mrs Myra O Stone Sec-Treas, Plumbing Contractors, Service and New Construction, Radio Dispatched Trucks 1633 S Missouri av, Tel 584-7676

STONE ARTH K (KATH) RETD H1506 SAN MATEO DR (D) ●
--ARTH L (MILDRED A) HB16 S DUNCAN AV ●
--BETTY A MRS FOOD SERVER WHATABURGER DRIVE IN R2202 GULF-TO-BAY BLVD LOT 121
--BONNIE L MRS MGR SUNSHINE CT APTS R905 HART ST

STONE BUICK INC
J O STONE, PRESIDENT
IRA A DESPER, SECRETARY-TREASURER
"YOUR AUTHORIZED BUICK DEALER"
OPEL, KADETTE
SALES AND SERVICE
1133 CLEVELAND ST
TELEPHONE 446-9581

STONE CHESTER E (DORA L) SLSMN SHOE MARKET H210 7TH AV SW (L)
--DEXTER L (BEVERLY) SLSMN FRANK'S DEPT STORE H401 PALMWOOD DR ●
--DONALD V ABSTRACTOR LWYRS TITLE SERVS R ST PETERSBURG FLA
--DOROTHY L (WID EARL B) H113 PALMETTO LA (L) ●
--EDWIN E (GERALDINE P) DIR LEE B SKINNER YOUTH CENTER H110 NEW YORK AV (D) ●

STONE
--EDYTHE M (WID EMANUEL J) H513 NORFOLK ST (D) ●
--EMILY E (WID ALBERT E) H1747 SANTA ANNA DR (D) ●
--EWSLEY L (BONNIE L) ROOFER GRIFFIN ROOFING H905 HART ST
--FRANK H (EVA M) RETD H1331 MAIN ST (D) LOT 13
--FRED F RETD R1350 S MICHIGAN AV
--GARY STUDT R1305 ST THOMAS DR
--GEORGE S JR COOK MAC DONALD'S H10924 124TH AV N (L) ●
--GERALD T STUDT R770 BAY ESPLANADE (CB)
--GLEN B (EMILIE P) RETD H1105 N SATURN AV ●
--HARRY (MARY R) BARTNDR STATLER HILTON H1231 S HILLCREST AV ●
--HERMAN H (IDA M) MACH BRAMLETT TOOL & DIE H3595 FLORAL DR (L) ●
--HIRAM A (JUNE) BKPR DUNEDIN HDW R1649 S EVERGREEN AV
--HIRAM O (EZMA M) RETD H1658 S HILLCREST AV ●
--J D (HELEN) PRES STONE BUICK R55 HARBOR VIEW LA APT 101
--JAMES C (HAZEL M) RETD H1654 WILDWOOD RD ●
--JAN OFC SEC BILL REED & ASSOCS R1401 FLAGLER DR
--JOSEPH O (VERA A) RETD H405 HILLCREST MOBL HOME PARK
--JUDITH E MRS (STONE'S INS & REALTY) R1305 ST THOMAS DR
--KENNETH W (ESTHER M) RETD H541 LOCKLIE ST (D) ●
STONE L L INC LOUIS L STONE PRES-TREAS MRS V LORAINE STONE V-PRES-SEC GENL CONTRS 1371 S MISSOURI AV
STONE LESTER SHOPMN ANDERSON AUTO PARTS R PINELLAS PARK FLA
--LOUIS L (V LORRINE) PRES-TREAS L L STONE H770 BAY ESPLANADE (CB) ●
--LUNELL S (WID HARRY T) H1855 SPRINGTIME AV
--MABEL L (WID STANLEY J) H12693 138TH LA N (L) ●
--MADELINE C (WID GEO S) R10924 124TH AV N (L)
--MARIE H MRS TCHR BELCHER ELEM SCH R1021 3D AV SW
--MELVIN A (JUDITH E) (STONE'S INS & REALTY) H1305 ST THOMAS DR ●
--MICHL D (GUINDAL L) TCHR ST PETE JR COLLEGE H1437 PARK ST
--MONROE (MILDRED) HLPR UNIVERSAL CIGAR CO H614 15TH ST NW (L)
--MYRA O MRS SEC-TREAS AL STONE PLMB R1748 LAKEVIEW RD
--NANCY E (WID ADELBERT C) H1029 4TH AV NW (L) ●
--R ANDREW USA R1855 SPRINGTIME AV
--RONALD A V-PRES AL STONE PLMB R1748 LAKEVIEW RD
--RONALD P (PARKWAY PUBLS)
--ROY BARTNDR H549 SKINNER BLVD (D)
--ROY P (ESTHER N) (ALOHA MOTEL) H100 PALM DR (L) ●
--RUTH W (WID THEO C) H319 HILLTOP AV ●
--V LORAINE MRS V-PRES-SEC L L STONE INC R770 BAY ESPLANADE (CB)
--VERNON E (MARIE M) MTCEMN PINE CREST GOLF CLUB H1021 3D AV SW (L) ●
--WM A (GRACE E) RETD H1344 SPRINGDALE ST ●
--WM D JR (FEONA Z) PARTY CH COUNTY ENG DEPT H385 ELIZABETH AV ●
--WM E (VIRGINIA A) HEAVY EQUIP OPR H13785 WALSINGHAM RD (L) ●

STONE'S INSURANCE & REALTY (Melvin A and Judith E Stone), Real Estate, Realtors, General Insurance 1567 S Missouri av, Tel 446-1088

STONEBACK DANL F CUSTON SKYCREST ELEM SCH R BLDG 14 APT 1 FLEETWOOD MANOR
STONEBREAKER WM J (FLORENCE L) RETD H1405 LIME ST ●
STONEBURG GERALD C (CLAIRE B) (BEACH DISCOUNT BEER & WINE) H900 OXFORD DR ●
--ROSS G USA R900 OXFORD DR
STONECIPHER LELA F (WID FRANK W) H1701 N OSCEOLA AV ●
STONEMAN FREDK (ELEANOR) RETD H1784 GREENLEA DR ●
STONEMETZ HAROLD (CATH L) H622 SOUTH GATE MOBL HOME PARK
STONER EDW N (FLORENCE) RETD H406 LAKESIDE PARK
--MARION J (NANCY J) CASE WKR COUNTY BD EDUC H1332 VIEWTOR DR ●

Who Sells It?

Is Answered by the Classified Business Lists In this Directory

READY MIX CONCRETE
MASONRY SUPPLIES
PLASTER SUPPLIES
1600 N. HERCULES AVE.

CROOKER BUILDERS SUPPLY CO.
CLEARWATER

CONCRETE BLOCKS
SAND and ROCK
CONCRETE SPECIALTIES
PHONE 446-4027

PHILLIPS 66

PHILLIPS PETROLEUM CO.

FUEL OIL

WE HONOR PHILLIPS CREDIT CARDS

Dunedin Office: 1251 San Christopher Dr. **Tel 733-4186**
Clearwater Office: Highland Av. and Lakeview Rd. **Tel. 446-3007**

STONER
--MARJORIE H (WID JAMES A) H615 DAK AV ART 1
--PHILIP R (NINA G) SLSMN CLWTR SUN H720 4TH ST SW (L) •
STONEROCK T B (RUTH M) RETD H1957 W SKYLINE DR •
STONESIFER C CARROLL (GERTRUDE V) ACCT 211A S GARDEN AV H150 BAYSIDE DR (CB) •
--GERTRUDE W MRS OFC SEC C CARROLL STONESIFER R150 BAYSIDE DR (CB)
--M VIVIAN DFC SEC BANK OF CLWTR R195 W OVERBROOK ST (L)
--MOLLIE P (WID ALLAN) H195 W OVERBROOK ST (L) •
STONG WM M (NELLIE T) RETD H1525 BRAUND AV •
STONGUIST HARRY M (VIOLA C) RETD H1110 SEDEEVA ST
STOOPMAN JAN M (GINA) MTCEMN MORTDN PLANT HOSP H3247 FOUNTAINHEAD DR (L) •
STOOPS MOODENA C MRS R EDGEWATER CONVALSCENT MNR
STOPENHAGEN PAUL (MILDRED E) RETD H305 BAKER AV •
STOPHER WM C UTILITIES ENG CITY UTILITIES DERT
STORBECK HAROLD DRIVER CLWTR TRANSIT R1495 S GREENWOOD AV
--LARRY D (DOLORES) DRIVER CLWTR TRANSIT H402 1ST AV NE (L)
--WM H614½ IST AV NE (L)
STORCH SEE ALSO STARCK STARK AND STORCK
--ADELLE (WID WALLACE G) RETD H880 MANDALAY AV (CB) APT 713
STORCK ALICE M MRS CLK W H HEINEMANN BAKERY R154 BAYSIDE ST (CB)
--FRANK (ALICE M) RETD H154 BAYSIDE DR (CB) •
STOREBECK HARDLD W (EUNICE L) DRIVER CLWTR TRANSIT H1495 S GREENWOOD AV •
STOREY SEE ALSO STORY
--F WAYNE (ELEANOR J) GENL MGR PICK KWIK FOOD STORES H1409 WILSON RD •
--JAMES P STUDT R1409 WILSON RD
--L ROBT (LOUISE M) SLSMN H1931 REBECCA DR •
--MARIE T MRS H1401 S EVERGREEN AV
STORJOHANN ARTH H (CAROL F) ENG HONEYWELL H4171 HARBOR HILLS DR (L) •
STORM A WINTER RES H3132 RENATTA DR (BB) •
--JORGEN (ELIZ A) RETD H1031 MOHAWK ST •
STORMONT WM L (RUTH H) CLK PD H1570 TUSCOLA RD
STORMS EARL L (CONSTANCE F) SLS MGR STONE BUICK H1801 FOX CIR •
--LILY E (WID EDGAR) H1032 W MICHIGAN DR (D) •
STORMY'S BAR & GRILL (JOHN J AND MRS HARRIET B FERTIG) 3004 GULF-TO-BAY BLVD
STORR THOS D (MARFT E) RETD H1517 LAKESIDE DR (D) •
STORRS BENJ P (ALTA M) RETD H236 MONROE ST (D)
--DOUGLAS C (CATH D) V-PRES PINELLAS PRESS H1750 MEHLROSE AV (B) •
--FLORA MRS H BAYVIEW GARDENS APT 48C
--NEAL T STUDT R1750 MEHLROSE AV (B)
STORTECKEY MARK (HELEN) H206 HOLIDAY TRAILER RANCH
STORTENBECKER BENJ W (JOYCE M) SERV ENG FISCHER & PORTER H1441 KEENE RD •
STORY SEE ALSO STOREY
--ALBERT P (FRIEDA) SUPVR COUNTY ENVIRONMENTAL HEALTH R ST PETERSBURG FLA
--BRYANT (ETHEL M) CLK PO H1613 SUNSET DR •
--CHAUNCEY B (IRENE M) CARPET INSTALLER H140 TRAILER CITY
--GLENN N (CLARA R) ASSOC KOCH & JONES REALTY H1209 PALM ST •
--HOWARD K (COLEEN) TCHR ST PETE JR COLLEGE H3229 SAN MATEO ST
--PROCTOR M (VIRGINIA S) SLSMN H3136 SAN BERNADINO ST •
--RUDOLPH O (LILLIAN) RETD H126 KAPOK TRAILER PK
--WM STUDT R3136 SAN BERNADINO ST
--WM M (MERRI F) GENL CONTR 1395 EASTFIELD DR H1395 EASTFIELD DR •
STOTHART FRANCIS (EFFIE) RETD H1779 LINWOOD CIR •
STOTT ARDITH N ASST SEC EAST BAY COUNTRY CLUB R796 DE VILLE AV (L)
--RICHD BARBER IN CHGE ESQUIRE BARBER SHOP ND 6 R10936 104TH ST N (L)
--RORI STUDT R796 DE VILLE DR (L)
--ROY E (AROITH N) CREDIT MGR J M TULL METAL H796 DE VILLE DR (L) •
STOTTS BARBER SHOP (OLEY STOTTS) 42 N FT HARRISON AV
STOTTS OLEY (NELLIE) (STOTTS BARBER SHOP) R10936 104TH ST N (L)
STOTZER THEO R STUDT R804 CAMELLIA DR (L)
--WM L (NANCY M) MGR GOODBODY & CO (ST PETERSBURG FLA) H804 CAMELLIA DR (L) •
--WM L JR STUDT R804 CAMELLIA DR (L)
STOUDER J FRANK (DOLORES) H211 KEYSTONE TRAILER PK (L)
STOUFFER ARTH L (BLANCHE M) RETD H1618 HARDWOOD DR •
--MARY C (WID ADAM L) (STOUFFER APTS) H608 NICHOLSON ST •
STOUGH ANDREW M (EVELYN M) ELECTN H420 3D AV NE (L) •
STOUNE ANNIE M R803 TURNER ST
--JIMMIE L H803 TURNER ST
--MARY L R803 TURNER ST
--WM A RETD R803 TURNER ST
STOUT ELSIE R (WID BRUCE E) R216 LIVE OAK LA (L)
--ERMA L MRS SLSWN GOODWILL INDUSTRIES R1301 N FORT HARRISON AV
--GLADYS L (WID GEO) RETD H1466 N HIBISCUS ST •
--HERBERT R (HELENE M) H607 PINELAND AV (B) •
--JESSIE G (WID CHESTER A) H512 S GREENWOOD AV •
--JOHN (EDITH) RETD H2400 STATE RD 580 LOT 67
--JOHN C (MARGUERITE M) H900 W UNIVERSITY DR •
--JOHN E (LOIS) EQUIP OPR CITY DEPT PUB SERV & SAN H1956 LAKEWOOD DR •
--DORRHA R (WID FRANK W) PNTR GUDEBROD IND H316 HAMILTON AV (SH) •
--PORTER G (JENNIE E) RETD H306 HAMILTON AV (SH) •
--ROBT (VIRGINIA M) SLSMN SEARS H242 11TH AV SW (L) •
--SUSAN R607 PINELAND AV (B)
--VINCENT L (ERMA L) RETD H1301 N FT HARRISON AV •
STOUTAMIRE DANL L (WINIFRED C) (DANFRED APTS) H425 JONES ST •
--JOHN A (LYNN) USA H500 N MADISON AV •
--WINIFRED C MRS TCHR NORTH WARD ELEM SCH R425 JONES ST
STOUTE EDW V (EULALIE E) RETD H2125 BURNICE DR •
STOUTENBERG E P (BERTHA) RETD H939 14TH AV SW (L) •
STOUTENBOROUGH RUSSELL C (BERNICE D) RETD H141 ORANGEWOOD DR (D) •
STOVEL EMMA I (WID ERNEST E) H1833 BUGLE LA •
STOVER DAVID C REV (LOIS W) RASTOR FAITH PRESBYTERIAN CHURCH H2081 N KEENE RD
--JAMES (ELIZ) BOAT CHARTERING CLEARWATER MARINA (CB) R RINELLAS PARK FLA
--MYRTA H BAYVIEW GARDENS APT 53C
STOWE ANITA I MRS EXEC SEC SUNCOAST HEART ASSN (UPPER PINELLAS BR) R1632 SCOTT ST

STOWE ROBT H (Anita I), Director Membership Greater Clearwater Chamber of Commerce 128 N Osceola av, Tel 446-4081, h1635 Scott st, Tel 442-2721

--G WILBUR (MARY F) WRNTER RES H600 HIGHLAND AV (D) •
--LAWRENCE (MADELINE) H802 KAKUSHA MOBL PK
STOWELL ELSIE L RETD H269 SUNNY GROVE
--W ALLAN (VIOLET R) RETD H1424 NURSERY RD •
STOYANOWSKI STEVE A (MARION J) RETD H703 11TH ST NW (L) •
STRACHEN JOHN W (RUTH G) ENG ECI H429 BUTTONWOOD LA (L) •
STRACK WM N (MARGT G) H619 MARIVA AV •
STRADER CHESTER M (MAE J) FUEL OIL 815 TURNER ST H815 TURNER ST •
--CURTIS W (MAUDE G) H808 MARK DR •
STRAHLDW EARLYNE M MRS (HOUSE OF CHRISTY) R14989 NEW RDRT RD
STRAIGHT BONNIE M CLK TYP REIOS PRINTING R1075 MARY JANE LA (D)
--FRANK O (ILO J) RETD H1539 LIME ST •
--WM L JR USA R1075 MARY JANE LA (D)
--WM L (BONNIE M) ENG SRERRY MICROWAVE H1075 MARY JANE LA (D)
STRAILE RLEINHOLD (BETTY E) H134 RAINBOW CT (L)
STRAIN EARL R (EVA) H1967 ALBANY DR •
STRAKER CAMRLIN M (JEANETTE B) SLSMN ROBERTSON-MC DONALD H2340 ELLA RL •
--RICKEY STUDT R2340 ELLA PL
STRALER A H1349 FRANKLIN ST
STRALEY JEANETTE L TCHR PONCE DE LEON ELEM SCH H100 JASPER ST (L) ART 3
STRAMAN WALTER L (ESTHER F) RETD H2357 MICHAEL LA •
STRAMIELLO DOMENICK (FANNIE T) RETD H2069 INDIAN ROCKS RD (L) •
STRANO GEO S (ROSE C) H2242 ROSE LA •
--L B (WID PHILIP J) H2308 SHELLEY ST
STRANDNESS THED N (RUTH H) RETD H720½ NEW YORK ST •
STRANER FRANK L (FRANCES) RETD H811 TERRACE RD (D) •
--GRACE L MRS (BETTY'S BEAUTY SHOP) R811 TERRACE RD (D)
STRANG BIRGET R143 ISLAND WAY APT 6
--DORIS J OFC SEC NORTH WARD ELEM SCH R1021 GRANADA ST

POWERS OLDSMOBILE
SALES — SERVICE — PARTS
614 Main St., Dunedin
Dial 733-3111

Consult the CLASSIFIED LISTS of the DIRECTORY

If You Would Find What You Wish to Buy

Member

PAINTING AND DECORATING CONTRACTORS OF AMERICA

ROUSEY H. CLARK

★

PAINTING CONTRACTOR

★

Phone 584-3221

★

698 2d ST., S. E. LARGO

Consult the CLASSIFIED LISTS of the DIRECTORY

If You Would Find What You Wish to Buy

CALADESI AUTO

CALADESI AUTO SALES AND SERVICE CO.

New and Used Cars and Trucks

501 CAUSEWAY BLVD., DUNEDIN, FLA. PHONE 733-5819

STRANG
--JDHN N (EDITH G) RETD HI300 AUDREY LA ●
--JDHN R (DORIS J) PRDJECT MGR MILLS & JONES H1021 GRANADA ST ●
--WALTER E (MYRTLE L) PRES W E STRANG INC H6I4 S PHDENIX AV ●
STRANGE GED B (LDUISE) RETD H300 RICHARDS AV ●
--GEORGINA D (WID WM E) CS 503 CLEVELAND ST H321 GREEN ACRES MDBL HDME RK
STRASBURG LOUIS E (JEAN) HB15 TWIN LAKES TRAILER LDDGE
--WALTER H (VELMA) H1725 CYPRESS AV (B) ●
STRASSER CHARLES L (ELSIE H) RETD H614 WOODRDW AV NW (L)
--JOSERH W (HELEN) RETD HI16 W GRAREFRUIT CIR ●
STRATFORD BERTHA A MRS H22I5 CDIT RD ●
STRATIFF PAUL F (PAULINE D) RETD H200 S MARS AV ●
STRATIGDS GED ENTERTAINER R100I MDHAWK ST
--PETER A (SADIE P) RETD H1001 MDHAWK ST ●
STRATIS EDITH M (WID JDHN A) H692 BAY WAY BLVD (CB) ART 2
STRATMAN HERBERT G (MELBA J) CHEF STATLER HILTDN INN H975 GULF VIEW BLVD (D) ●
STRATTON ALBERT D (IRENE V) MTCEMN R M THOMPSDN CONSTN HII GULF BREEZE TRAILER CT
--ANNE H7I2 GULF-TO-BAY TRAILER RARK
--ARTH T (EMILY P) RETD H1B30 OWEN DR ●
--DWIGHT (LOIS R) CLK PD H2759 STATE RD 590 (SH) ●
--FLDRA S (WID EDW A) H727 BAY ESRLANADE (CB) ●
--JOHN D (BEATRICE V) DRIVER MOSS FUNERAL HDME & CREMATORIUM H4I7 BAY VIEW AV
--KENNETH (NELLIE) RETD H1607 LDRETTA AV (L) ●
--PAUL R (MAE Z) RETD HI5I0 LEVERN ST ●
--RDBT (YVDNNE) HI01 GULF-TD-BAY TRAILER PARK
--RDBT L (MARY G) RETD H2075 CAMELIA DR
--RDDNEY (HAZEL) R MEASE MANDR
STRAUB FRANCES A (WID RAUL) H2043 GEDRGIANNA ST (L) ●
--HDWARD L (HELEN C) RETD H611 S HIGHLAND AV
--JDSEPH G (ELEANDR T) SUPT CURTIS & GRDSS H710 S HILLCREST AV ●
--JOSERH G JR STUDT R7I0 S HILLCREST AV
--PAUL J (LDRRAINE J) RHYS 1923 W BAY DR (L) UNIT I H2B50 LOS GATOS DR (BB) ●
STRAUEL AUG (ALICE J) RETD H1B25 NDRTHVIEW RD (L) ●
--HARRY L (MARY A) RETD H2238 N EUCLID CIR ●
STRAUGHAN LINDA L STUDT R405 CLEVELAND AV SW (L)
--MELVIN M (GENEVIEVE J) RETD H6I0 SHDRE DR (L) ●
--PHYLLIS J R6I0 SHORE DR (L)
STRAUSS GAYLORD F (MILDRED B) RETD H2233 SUNSET CIR (L) ●
--JDHN D (RENA) WITH HONEYWELL H222 DOLPHIN POINT ART D
--RDLAND H (MARGT M) RETD H1530 SANDY LA ●
--WALTER C (META A) HB19 WDDDSIDE DR ●
STRAWBRIDGE HARDLD E (CARRIE G) RETD H2140 VICTDRIA DR ●
STRAWDER DSCAR HLRR KENNEDY-STRICKLAND R695 11TH AV N (SH)
STRAWSER ROBT E CLK PELICAN PACKAGE STORE H5I4 ROGERS ST ●
STRAYER CLYDE (HELEN) H BX650 RDDSEVELT BLVD
--ELMER J (PAULINE V) PLSTR H1121 N MICHIGAN DR (D) ●
--PETER T (DORIS M) SUPVR SPERRY MICRDWAVE H2337 EASTWDDD DR ●
--WALTER E (MAY M) RETD H709 2D AV NE (L) ●
STREADWICK STERHEN G (ANNA J) RETD H12B7 WDDDLAWN TER ●
STRECK HELEN L ADMN DIR ADULT MENTAL HEALTH CLINIC H1524 LAKE WAY ●
--JEAN J MRS CLK BK DF CLWTR R RT 1 BOX 3BB PALM HARBOR FLA
--JULIUS R (MARY K) H416 ACORN CT ●
STREET ARNET H325½ S MADISDN AV
--DDNALD L (MAVIS E) ENG ENGL ELEC H1609 SAN ROY DR (D) ●
--FRANKLIN R (RATRICIA I) TECH HDNEYWELL H122I 14TH CT SW (L) ●
--JDYCE M OFC WKR H6I2 6TH ST NE (L)
--MARIDN S (WILMA W) EMP US PHROSPHORIC HI374 MARJDHN ST ●
--RICHD TCHR SAFETY HARBDR JR HI R1509 E CDUNTRY LA
STREETER BERNARD (CECILIA) RETD H JASRER ST (L) LDT 70
--HELEN M MRS (STREETER'S TRAILER CT) R614 WDDDROW AV NW (L)
--JEAN M BILLING CLK TOWN DF LARGD R6I4 WDODRDW AV NW (L)
--LESLIE B RETD H BX756 US HWY 19 N
--VERN D (HELEN M) (STREETER'S TRAILER CT) H614 WDDDRDW AV NW (L) ●
STREETER'S TRAILEP CDURT (VERN D AND MRS HELEN M STREETER) 614 WDDDRDW AV NW (L)
STREETT JAMES K (SHIRLEY) USAF H765 S BAYSHORE DR (SH) ●
STREHLDW DENNIS M EMR HAMILTDN ELEC R14989 NEWPORT RD
--EILBERT M (EARLYNE M) HI4989 NEWPORT RD ●
--SANDRA K CLK R14989 NEWPDRT RD
STREICHER FRED C MACH KLING MACHINE & TOOL R9I0 BERKLEY RL
--FRED W (THELMA) CARRIER PD H2524 BRENTWDOD DR ●
--RONALD M (JDYCE) FIREFIGHTER CITY FIRE DEPT H1001 I0TH AV NW (L) ●
--RDNALD W (CAROL B) SLSMN SANDERS DEMMITT CADILLAC H FLEETWDDD MANDR ARTS ART 10
--THELMA M MRS CLK BUCKEYE BAIT SHDP R2524 BRENTWDOD ST
STREIT STEVEN STUDT R187I SOUTHWDDD LA
--WM F (JDY) TCHR DAK GROVE JR HI SCH H1817 SDUTHWDDD LA ●
STREITHDRST GEO (LILLIAN) WINTER RES H144 BRIGHTWATER DR (CB) APT 2
STRENGER EDW (LDUISE) RETD H762 MANDR DR W (D) ●
STRENGLEIN HARRY F (DENISE D) ENG SPERRY MICPDWAVE HI837 DWEN DR ●
STREUBER DDUGLAS W (JACQUELINE) RETD HI926 VALLEY DR (D) ●
STREYCKMANS HECTDR J (BUNIA S) RETD H118 WINDWARD ISLAND ●
--WALLY KITCHEN WKR MEASE MANDR
STREZDU HARRY (ANNA D) H664 MANDALAY AV (CB)
STRIBLING JOHN W (MILDRED A) H2019 MC KINLEY ST ●
STRICKLAN GWYNELL (EARL W) HI915 COLES RD ●
--LARRY W USAF R1915 COLES RD
STRICKLAND ALLEN C (ARIZDNA) TRAFFIC MTCE D STREET S GARAGE DERT H26 HIGHLAND AV (D) ●
--ARIZDNA J FDLDER CLWTR LNDRY R26 HIGHLAND AV
--ARTH M TECH HDNEYWELL H28 LAMP LITER MOBILE CT (L)
--C JDHN (ESSIE) RETD HI17I TAYLDR AV (D) ●
STRICKLAND CAR RENTAL CD KENNEDY-STRICKLAND INC DPR 2II S FT HARRISDN AV
STRICKLAND CHARLIE H REV RETD H607 JONES AL
--CLARA M (WID JACK) HI700 S HIGHLAND AV ●
--CLARENCE YDMN MEASE MANDR
--CLARENCE A (CATH A) WLDR MARLDFF H138 N PROSPECT AV
--CDNSTANCE Y MRS EDUC SEC SKYCREST BAPT CH R1330 FAIRFIELD DR
--DARREL T (CDNNIE) SERVMN AM STERILIZER H1330 FAIRFIELD DR ●
--FRED USN R6I4 MC LENNAN ST
--GLADYS MRS HLRR ULMER BRDS FRESH PURE JUICES R13207 134TH AV
--HARRY G (MARGT) EMP GENL ELEC H BX792 DONEGAN RD RT 2 (L) ●
--HENRY G (TINA) MACH DPR SPERRY MICRDWAVE H70 AVON DR (SH) ●
--JAMES A (MARJORIE) SLSMN KENNEDY-STRICKLAND H419 N JEFFERSDN AV ●
--JAMES B (TANIS A) PLATER SCOTTS MTL H502 5TH AV SW (L)
--JAMES B (MARGT E) SERVMN D MILLS HTG & AIR COND HI298 ROBIN HOOD LA (D) ●
--JAMES L (MYRA E) PNTR H805 N GARDEN AV
--JAMES W (MARY L) CUSTDN PD H1365 MARY L RD ●
--LILLA MRS FNSHR UPTONS LNDRY R1003 MARSHALL ST
--MADISON Z (ESTELLE P) MTCEMN CLWTR COUNTRY CLUB H439 NEW YDRK AV (D) ●
--MARJORIE L MRS OFC SEC REID'S PRINTING R419 N JEFFERSDN ST
--MARY NURSE GREEN ACRES NURSING HOME R ST PETERSBURG FLA
--MILDRED MRS NURSE WHITE HDUSE NURSING HOME H110 BRIGHTWATER DR (CB) ART 4
--RILEY (LOUISE D) CARR H614 MC LENNAN ST ●
--ROBT A (LORRAINE E) ELECTN GENL ELEC H1159 8TH AV NE (L) ●
--RDY E JR V-PRES-SEC KENNEDY & STRICKLAND H15 BDOTH AV APT H
--RDY E (HAZEL M) PRES-TREAS KENNEDY & STICKLAND H315 N RPESCOTT AV ●
--TDM CDOK VINCE ANNA'S RESTR RI38 N PRDSPECT AV
--WALTER R (MATTIE) DRIVER THDS TAXI HI411 MDNROE AV
--WALTER R (LILLA) (STRICKLAND'S GRILL) H1003 MARSHALL ST ●
STRICKLAND'S GRILL (WALTER R STRICKLAND) 1305 N GREENWDDD AV
STRICKLER EDGAR L (NORA T) H524 S KEYSTONE DR ●
--JAY V H960 9TH AV NW (L)

HART-SCHAFFNER & MARX
NUNN-BUSH SHOES
512-514 Cleveland St., Clearwater
Shorts INC.
EVERYTHING FOR THE WELL DRESSED MAN
Tel. 446-5927

STRIEDLING ANNA MRS H1731 APACHE TRAIL APT 3 •
STRIKE ARY K (WID JOHN J) RETD H1000 S CHESTER DR •
STRIKER ALBERT M (ELLA S) RETD H2050 GPEENBRIAR BLVD •
STRINE EMMETT E RETD R14391 LARBOARD LA (L)
--VERNE M (WID THOS E) H57 VALENCIA DR (D) •
STRINGER ERNEST (MABEL M) H675 N INDIAN ROCKS RD (BB) •
STRINGFIELD JOSEPH F H430 1ST AV NE (L) •
--PHYLLIS L MRS NURSE HIGHLAND PINES NURSING HOMES R901 PINE ST
STRINGFINGER LEE H1313 MILTON ST
STRINGHAM GEO H142 SKY HARBOR MOBL ESTS
STRIPLING EUG N EMP GOODWILL INDUSTRIES R818 JAMES ST (O)
--GEO L (CORDIE) RETD H818 JAMES ST (D) •
STRIPPY LEO C (MABEL E) RETD H1410 BENTLEY ST •
STRITMATER CARRIE A H1764 SUNSET DR •
STRITON RICHO PNTR H703 N FT HARRISON AV APT 6
STRITZINGER FRED G (LILLIAN B) H305 HICKORY LA (L) •
STROBEL ANTON J (JOSEPHINE A) RETD H2151 COACHMAN RD •
--RALPH A (MARIE) RETD H2242 N EUCLID CIR •
STROCK MINNIE C (WID WILMER C) H531 YELVINGTON AV
STROEOE DENNIS TCHR CLWTR HI SCH R ST PETERSBURG FLA
STROEGZEL KATH B MRS H2231 ROSE LA
STROH C KIRK (KATH S) H213 PARKWOOD ESTATES
--ROBT E H1743 RAINBOW DR
STROHAKER MABEL (WID WADE D) RETD H808 HILLCREST MOBL HOME PARK
--RICHO C EMP LOKEY MTRS H1824 SOUTHWOOD LA •
STROIVAS MICHL RETD H BX756 US HWY 19 N
STROM OSCAR (CLARA) RETD H210 BRIGHTWATER DR (CB) APT 6
STROMBERG HENRY I (HARRIET R) PETD H1028 PARK DR (O) •
--WM A (AGNES J) H1033 PARK DR (D) •
STROMBOULES RENEE G CLK HAMMOCK HDW R14451 116TH AV N
STROMER LUDWIG F (TERESA A) RETD HS64 GERSHWIN DR (L) •
STRONG CATH P MRS SMSTRS ONE HOUR MARTINIZING R1361 AOMIRAL WOODSON LA
--CATH P (WIO JOSEPH) H1361 ADMIRAL WOODSON LA •
--ETHEL MRS R OSCEOBA INN
--HARRY (MARION) R700 MEASE MANOR
--HAZEL MRS R OSCEOBA INN
--HILDEGARDE M (WID HOWARD H) HI99 W TROPIC BLVD (L) •
--HUGO L (FREDDRA M) RETD H2543 DRYEP AV (L) •
--JOSEPH J (EMILY M) RETD HI772 SUFFOLK DR •
--LEONARO B (DOROTHY W) CLK MADISON REXALL DRUG DEPT STORE H1410 E DRUID RO •
--PASCHAL N (ANNA S) TCHR USF H136 BAYSIDE DR (CB) •
--PRINCE P REV PASTDR KINGDOM OF GOD CH R BARTOW FLA
STROSK LUCY MRS R405 7TH AV SW (L)
--WALTER (LUCY E) RETD H915 N HIGHLAND AV •
STROSSER JAMES P (ALICE R) INSTALLER CENTRAL AIR CONOITIONING H1759 TOWNSEND ST •
STROTHER FRANCIS E (KATHLEEN J) RETD H1S68 DREW ST •
--JAMES M (JEANNE P) MGR THOMPSON-MC KINNON TAMPA H2358 LORENA LA •
--LEE E REV (SHIRLEY B) PASTOR FRIENDSHIP METH CH H2024 CROYDON DR
--RUSSELL E (FRANCES K) H1120 S IDLEWILD DR (D) •
STROTT FRANK H614 WOODRDW AV NW (L)
--FRANK J JR (JUDITH K) GROUNDMN FLA PWR H508 OAKWOOD DR (D) •
--JUDITH K MRS ASST CASH GOODBODY & CO P508 OAKWOODDR (O)
STROUBE CHARLES R (BARBARA M) ELECTN FLA PWR H1220 ALOHA LA
STROUD HAROLD W (JANET L) TECH GENL ELEC H BX733 ROOSEVELT BLVD •
--HELDEN CHF ENG ART-COTE DECDP FABRICS R9531 STARKEY RD (L)

STROUD
--HELEN M (WID HARVEY) H6I7 S LAKE DR •
--KENNETH W (ANN M) DRIVER KENNEDY BPDS H1506 LYNN AV •
--LUTHER W (NAOMI F) LINEMN H1945 E BAY DR (L) •
--SHARON L STUDT DUNEDIN ELEM SCH R617 S LAKE DR
STRDUP BETTY J OFC SEC CITY NATL BK OF CLWTR H223 CLEARWATER TRAILER CT
--CHARLES (MARIAN) RETD H BX650 ROOSEVELT BLVD
--D RALPH (LDRNA M) RETD HI108 WOODLEY RD •
--LOUISE M (WID GEO) H223 CLEARWATER TRAILER CT
STRDUPE EDW STUDT R1440 SPRINGDALE ST
--HUGH H (DOROTHY H) MACH REPR HONEYWELL H1440 SPRINGDALE ST •
STROUT EDWIN M (HELEN A) (STROUT REALTY) H30 BOGIE LA (D) •
STRUB STANLEY BOAT CHARTERING CLEARWATER MARINA (CB) R1I315 111TH AV N (L)
STRUBLE ALLEN L H610 RICHMOND ST (D) •
--GEO W (HELEN A) RETD H401 BELLEVIEW BLVO (B) •
--WESLEY R (OLIVE W) H1260 PALM ST •
STRUCK EDWIN G (DOROTHY M) RETD H1687 N BELLEROSE DP •
STRUEDER UIVE B (BRIGITTE N) CHEF JACK TAR HOTEL H1452 LEMON ST
STRUMBLE ANTON W (HELEN L) (TOP-O-TOWN APTS) H403 S CIRUS AV APT 4 •
STRUMPF BRUCE (DIANA H) PRES CONSULTANTS INC H110S OAKVIEW AV •
STRUNK ALBERT L (FRANCES L) H5II BAMBOO LA •
--CHARLES L (LAURA L) RETD H314 S LINCDLN AV •
STRUTHERS DUNN INC EOW C WILSON REGIDNAL ELECTRONICS MGR 1152 CLEVELAND ST
STRYKER ELEANOR J MRS LABY TECH MORTON F PLANT HOSP H348 SHIRLEY AV (B) •
STUART SEE ALSD STEWARD AND STEWART
--BETTY J MRS HOSTESS KAPOK TREE INN H1331 BRUNSWICK DR •
--CAROLYN P (WID RDBT) H1177 STARBDARD WAY •
--CHERYL R MRS CASHIER LINDSLEY LBR R1596 SCOTT ST
--DAISY NURSES AIDE SPANISH GDNS NUPSING HOME R TARPON SPRINGS FLA
--DAVID L ATNDT HURLEY'S GULF SERV STA R11107-109TH
--EMIL W (MARY A) RETD H527 4TH ST NW (L) •
--EVERETT F (RITA F) GOLF PRD H1180 FAIRWAY DR (D) •
--FRANK W (FLDRENCE A) H1290 E IDLEWILD DR •
--HDWARD M (HELEN R) EST PLANNER RAYMOND JAMES H2016 DIPLOMAT DR •
--IRMA TCHR LARGO CENTRAL SCH R MADERIA BCH FLA
--L FRED (JEAN H) DEPT SUPVR COUNTY BD EDUC H1532 PINEWOOD ST •
--MABEL MPS EMP MEASE HOSP & CLINIC R PALM HARBOR FLA
--MARIE K MRS H208 ROBIN RD •
--DLIVIA H1251 BELLEAIR RD
STUBBENHAUSEN HENRY (ANNA M) RETD H1946 SIERRA CIR (L)
STUBBINS WM H1025 PARK DR (D) •
STUBBLEFIELD LETHA MRS H107 RIDGE HAVEN MDBILE RK
STUBBS CYRIL E (ELSIE N) H1756 SUFFOLK DR •
--J W (ALICE G) CONSTN WKR H12065 134TH PL N (L) •
STUBE HERBERT T (PHYLLIS A) MGR-ADJ JOHNS & CO (ST PETE FLA) H1579 PALMETTO ST •
--THED (MARIE) RETD H161 S LADY MARY DR •
STUBER ADOLPH (MURIEL H) RETD H215 BAYSIDE DR (CB) •
--ELLA (WID A A) H2400 STATE RD 580 LOT 50A
--GED W (MAY E) RETD H501 MANDALAY AV (CB) APT G25
STUBLEN NASH AREA NEWS REP TAMPA TRIBUNE R ST PETERSBURG FLA
STUBLER JOSEPH A (PATRICIA M) R108 HARBOR VIEW LA (L)
--JDSEPH A (PATRICIA M) H230 E OVERBROOK DR (L) •
STUBY LYMAN H (LDIS L) RETD (STUBY'S PURE OIL H1218 KAPOK CT •
--LYMAN H JR R1218 KAPOK CT
STUBY'S PURE OIL (LYMAN H STUBY) GAS STA 1225 S FT HARRISDN AV
STUCK ALBERT RETD H210 BAY BREEZE TRAILER PARK
--EDW A MECH JIM QUINLAN CHEVROLET R493 LAKESIDE PL

FLOOR MASTERS
FLOOR COVERINGS OF ALL KINDS
FREE ESTIMATES
BETTER FLOORS FOR BETTER LIVING
OAK PARQUET
VINYL TILE AND LINOLEUM
103 N. Greenwood Av. (33515)
Tel. 444-8711

Who's Who- and Where?
Such questions can only be answered by the Directory and that is where people look when they want to buy.
Are you properly displayed therein to get the business?

United Delco
AUTO ELECTRIC
ELECTRIC AUTO-LITE SERVICE
115 S. GREENWOOD AVE., CLEARWATER
TEL. 446-3061

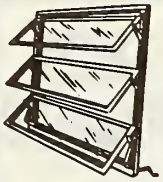

Clearwater Window & Specialty Co., Inc.

ALUMINUM AWNING WINDOWS

STORE FRONTS

MIRRORS BATH ENCLOSURES

SLIDING GLASS DOORS

WINDOW REPAIRS

205 N. GARDEN AV.

P. O. Box 1206 Clearwater

PHONE 446-8365

GEO. H. HARBISON, Pres. MANLEY M. MALLETT, Sec.-Treas.

GEO. H. HARBISON, Inc. Realtor

1203 S Fort Harrison Av. Clearwater Phones 446-1346 and 446-8698

MLS

STUCK
--ROY F (MILDRED C) H715 BAY ESPLANADE (CB) •
STUCKER DONALD W (SANDRA) SERVMN NATL CASH REGISTER R FLEETWOOD APTS BLDG 22 APT 2
--HERMAN O (ROSEMARY) EMP US GOVT H1320 WOOD DR •
STUCKERT ALF E (ELSA E) RETD H1357 WOODCREST DR •
--CORDELIA L (WID SHELL) WINTER RES H1665 W BAY DR (L)
STUCKEY CHERYL BEAUTY OPR H1120 WOODCREST DR
--JERRI R205 CORK ST (L)
--JILLIAN OPR BILL & HAZEL'S SUPER BEAUTY SHOP R1120 WOODCREST
--LESLIE JR (LYNETTE M) MGR PUBLIX SUPER MKT H1120 WOODCREST DR •
STUCKY LE ROY H (ELEANOR B) (HOOSIER BELL RANCH) H1001 KEENE RD •
STUDEBAKER GEO W (ZOLA C) H5 S NIMBUS AV •
STUDENBERG WALTER E SLSMN PINELLAS WELDERS SUP R ODESSA FLA
STUDLIEN OSCAR R (MILDRED L) RETD H1343 INDIAN ROCKS RD (L) •
STUDWELL CONSTANCE P (WID GEO S JR) H745 BAY ESPLANADE (CB) •
STUDYVIN CHARLES (MARIE) RETD H941 LAKESIDE PARK
STUEHLER FRED H (JULIA H) H330 DONOVAN'S TRAILER PARK
STUEN CAROL K OPR MANDALAY SHOPES BEAUTY SHOP HBB0 MANDALAY AV (CB) APT 219
STUERMAN EUG D (JUDITH E) CLAIMS ADJ LIBERTY MUT INS H815 WOODLEY RD
--WM C (VIOLA G) SLSMN MUT FUNDS H2086 CAMELIA DR •
STUEWE HENRY O (IRENE M) RETD H1925 PALM DR •
STULER ALLAN R (GWENDOLYN) SLSMN INTERSTATE INS CO H1509 ERIN LA •
--C ROBT (DOROTHY M) (S&S AUTO EXCHANGE) H1629 CLEVELAND ST •
--CLYDE E (ESTELLA M) ATNDT DP BARTHS BATH HB06 N JEFFERSON AV •
--ETHEL C (WID CHARLES B) H510 N PRESCOTT AV •
STULL DEBORAH STUDT R995 BAY ESPLANADE (CB)
--GERALDINE M (WID JOSEPH) COUNSELLOR FAMILY & CHILDREN'S SERV H2141 CAMPUS DR •
--PHILIP B (KATH A) SUMMER RES H995 BAY ESPLANADE (CB) •
STULTZ HARRY C (MARION B) MECH H1630 SANTA ANNA DR (D) •
--J LEONARD (HATTIE W) H30 SILVERCREST TRAILR PK (L)
--MARION R MRS OFC SEC DICUS & OWENS R1630 SANTA ANNA
STUMP FRANK A JR (FLORENCE B) PRES BLUFFS COIN LNDRY R BELLAIR BEACH FLA
--GARLAND B (MARY) ENG HONEYWELL HB3 ARNONI DR (D) •
--LOUISE D (WID WM B) H3059 CLEVELAND ST •
--MARGT WAITRESS BIFF-BURGER R BUCKEYE TRAILER PK
STUMPF ELIZ H1465 PARKWOOD ST •
--MILDRED A H1465 PARKWOOD ST •
--ROBT A ADMN ASST STATE NATL GUARD R PETERSBURG FLA
STUMPMEYER DONNA L MRS NURSE MEASE HOSP & CLINIC P1742 OWEN DR
--EDMUND C (BESSIE L) RETD H1701 LUCAS DR •
--ROBT E (DONNA L) CONSTN WKR H1742 OWEN DR •
STUPPLE ALEX J (DOROTHY C) WINTER RES H1660 PASADENA DR (D) •
STUPPLEBEEN DORIS H (WID DAYTON L) (SKYCREST GARDEN SUP) R1950 CLEVELAND ST
STURDIVANT JAMES O (JUANITA V) H765 PINEWOOD DR (D) •
STURGEON EDW W (ALICE H) H612 PINELAND AV (B) •
--GED C (ANN Y) V-PRES HARBOR HILLS PROPERTY OWNERS ASSN H3911 MC KAY CREEK DR (L) •
--JAMES P (JEAN R) RETD H351 BROADWAY (D) •
STURGILL DAVID H STUDT R3050 STATE RD 580
--I HOWARD (WILMA L) (L P GAS CO) H3050 LOT 16 •
STURGIS RUTH K (WID EMERSON) H501 5TH ST S (SH) •
STURM BERNARD ELECTN HOME ELEC R1409 GLADYS CIR
--BERNARD J JR (SUSAN L) ASST MGR WALGRENS DRUG H1425 SEABREEZE ST •
--CAROL L STUDT R2248 HARN BLVD

STRUM
--CHARLES F (IVA) H223 TWIN PALMS MOBL HOME CT
--FRED J (NEVILLE M) RETD H2400 INDIGO DR •
--RALPH D (FRIEDA E) RETD H1018 OAK ST (D) •
--ROBT J (CATH M) UTILITYMN CLWTR YACHT CLUB H40 BAY ESPLANADE (CB) APT 4
STURNIOLO LILLIAN (WID JOSEPH) H1471 21ST ST SW (L)
STURTEVANT CATH W (WID MARION) RETD H154 HUNTINGTON DR W (L) •
--ORA L MRS (PAMELA DRESS SHOP) P1578 S DRUID RD
--ROBT G (LAURETTA) H905 CANTERBURY RD •
STURTZ LLOYD A (EVA E) H1446 OVERLEA ST •
STUTLER HAROLD F (PANSY M) H208 PINE ST APT I •
STUTTS ABE PRSMN REIDS PRINTING R ST PETERSBURG FLA
STUTZMAN CLARA H (WID GALEN) OFC SEC FLA HEALTH AGCY H450 N HIBISCUS LA (D) •
--JAMES P (MARY B) H101 DIANE DR (D) •
STYERS ANNA B (WID GEO) H629 3D AV N (SH) •
--DANL REPR FLA SHOE SERV R ST PETERSBURG FLA
STYLES ALICE M (WID LOUIS S) H807 S PROSPECT AV •
STYN VALENTINE A (ANNA J) RETD H2412 INDIGO DR •
STYPE ELIZ J MRS OFC SEC BRUCE TERMINIX R2529 ANNA AV •
--RICHARD P (ELIZ J) MGR BRUCE-TERMINIX H2329 ANNA AV •
STYRON CHARLES C III (V LOUISE) TICKET AGT DELTA AIR LINES H110 AVON DR (SH) •
STZUK MARY MRS H1724 N JEFFERSON AV (L)
SUAREZ ELIZ N CASH PUBLIX SUPER MKT R INDIAN ROCKS BCH FLA
--JOHN (LOLA) RETD H2400 STATE RD 580 LOT 56
SUBAN BETTY J RECPT FIRST NATL BK OF CLWTR R1831 WEST DR
--G ALLEN (BETTY J) PARTS MGR COUNTY BD EDUC H1831 WEST DR •
SUBER IRENE R MRS H1600 TUSCOLA RD •
SUBJECK CARL (FLORENCE) RETD H2400 STATE RD 580 LOT 40

SUBURBAN ENCLOSURES INC
ERO V NISULA, PRESIDENT
WAYNE NISULA, VICE-PRESIDENT
ROSALIE S NISULA, SECRETARY-TREASURER
ALUMINUM ROOFS, CARPORTS, AWNINGS AND SCREEN ENCLOSURE MANUFACTURERS
COLOR OPTIONAL
"YOU'RE RELAXED WITH SUBURBAN"
HERCULES INDUSTRIAL PARK
1944 CALUMET ST
TELEPHONE 446-0743

SUBURBAN PLASTERERS (CLAUDE W FOLK) 1573 SOUTH HAVEN DR

SUBURBAN PROPANE
ALFRED H FLANDREAU, MANAGER
GAS SERVICE ANYWHERE
DELIVERED OR PICKUP
DEPENDABLE SERVICE
1611 CLEARWATER-LARGO RD S
TELEPHONE 581-2843

SUCKER P J (VERA) RETD H620 S BETTY LA APT I
SUDDATH MOVING & STORAGE ROSS SUDDATH PRES 219 S FT HARRISON AV
SUDDATH ROSS PRES SUDDATH MOVING & STGE R TAMPA FLA
SUDDERTH LOUISE V (WID THOS M) NURSE MORTON PLANT HOSP H631 CORK ST (L) •
SUDDUTH NORMAN L (MARION R) ELECTN FLA PWR H215 HAMILTON AV (SH) •
SUDER ANDREW F (ALVINA H) RETD H12421 HENRIETTA RD (L) •
SUDLER FRED W (LUCILLE) RETD HB31 14TH AV S (SH) •
--HAROLD E (IRENE A) LAB COUNTY HWY DEPT H966 DELAWARE ST (SH)
--PEARLIE MRS OFC SEC MEASE HOSP & CLINIC R15 GREENWOOD DR (D)
--RUSSELL W (PEARLIE M) ORDERLY MEASE HOSP & CLINIC H15 GLENWOOD DR •
SUEMAR ESTATES (KENNETH A MARRIOTT) BLDG CONTRS REAR 1760 PINEHURST RD (D)

CLEARWATER SUN

PUBLISHED AFTERNOONS and SUNDAY MORNING

301 S. Myrtle Ave. Clearwater Phone 446-7131

Seaspire RESTAURANT

Dining Over The Bay
With A View of The Gulf

217 Windward Passage, Clearwater 442-7274

SUFFIELD CORALIE MRS OFC SEC NAVIGATE R1013 IRENE AV
SUGAR'N SPICE COFFEE SHOP L KATH TARSA MGR 210 S FT HARRISON AV
SUGDEN OLIVER H (JANET S) MECH FRANK'S BODY SHOR (D) H1964 ALLARD DR •
SUGGDEN RAYMOND CAGEMN Y M C A R TARPON SRRINGS FLA
SUGGS CATH A CASH ECKERD DRUG R TARPON SPRINGS FLA
--ELSIE M MRS CHKR UPTONS LNDRY H508 FRANCIS ST (D)
--JOHNNY F (PATRICIA A) DRIVER DUNEDIN SANITATION DEPT H428 VIRGINIA ST (D) APT 8
SUHR JACK L (DOLORES M) TREAS ANSUHR MACH TOOL H3273 SAN PEDRO ST •
SUITERS ROBT J JR STUOT R1431 RINE ST
--ROBT J (DORIS M) INSTALLER DOUGLAS MFG H1431 PINE ST •
SULC CYPRIAN J (MARIE M) H1669 SUNSET POINT RD •
SULIN CAROL E NURSE MORTON PLANT HOSP H1408 ALPINE RD APT 1
SULIVAN JAMES K (MILLICENT C) REP ALFRED SHOHENN INC H2351 14TH AV SW (L) •
SULLEN JOHNNY (GLORIA J) DRIVER DOLLAR SAVER R1023 N MISSOURI AV
SULLI FRANK (CONNIE M) BARBER GULF TO BAY PLAZA BARBER SHOP H812 8TH AV NW (L) LOT 34
SULLIVAN A F H1375 S MADISON AV
--ALICE C H302 BAMBOO LA (L) •
--ANDREW F (ELSIE M) COML FISHERMN H1772 OWEN DR •
--ANNE C TCHR CLWTR SPL EDUC CENTER H880 MANDALAY AV (CB) APT 606
--ARNOLD (FRANCES) ENG HONEYWELL H2030 OAKADIA DR •
--ARTH J H880 MANDALAY AV (CB) APT 605
--BETTY S MRS OFC SEC REDD LABYS H1994 ELLIOTT DR
--BETTY S MRS OFC SEC REDO LABORATORIES H300 S NIMBUS AV APT 7
--BONNIE J MRS OFC SEC MC MULLEN REALTY R214 N LINCOLN AV
--BYRON W (BONNIE J) INSP STATE DEPT AGRL H214 N LINCOLN AV •
--C FRANK (JENELLE G) PRES SULLIVAN & KING H1567 BUDLEIGH ST •
--CARMEN A (MARY D) RETD H2209 S EUCLID CIR •
--CATHY STUDT R1923 RIPON DR
--CHARLES H (HAZEL J) LAB COUNTY HWY DEPT H411 7TH AV NE (L) •
--CHARLOTTE MRS WAITRESS TRAVELERS BAR H1521 S MICHIGAN AV
--CLARENCE J (ARDATH E) SLSMN LOKEY MTRS H1531 MAPLE ST •
--CURTIS B (BEVERLY A) ASSIGNOR GENL TEL H3815 14TH AV SE (L) •
--DANL DRIVER COUNTY HWY DEPT R13325 CLAY AV (L)
--DAVID USA R1000 PINELLAS ST
--DENIS (MARY T) CUSTON OAK GROVE JR HI SCH H REAR STATE RD 580 •
--DIANA C MRS OFC SEC SECOND NATL CITY BANK R2011 NIGELS DR (D)
--EDDIE E (LENA L) SERVMN CLWTR GAS UTILITY DIV H1122 WOODLAWN ST •
--EDW J RETD H1701 S JEFFERSON AV •
--EDW S TCHR OAK GROVE JR HI SCH R13795 ANTIGUA DR
--EMMA L (WID CHARLES C) H973 MANDALAY AV (CB)
--EMMETT (MARY M) FORMN DAVID BILGORE & CO H325 5TH ST N (SH) •
--EMMETT W (GERTRUDE O) COLLR FLA PWR H1801 30TH LA SW (L) •
--EUG L H302 BAMBOO LA (L) •
--FLORENCE E H1004 TURNER ST •
--HARRY (NANCY) RETD H904 16TH AV NW
--HENRY B R1255 ST ANDREWS DR (D)
--HOWARD H (MILDRED E) DIST SUPVR STATE PROBATION & PAROLE COMN H1465 HEATHER DR (D) •
--IDELLA MRS H1312 RAILROAD AV
--IRENE M (WID TIM) H29 AVALON ST (CB)
--IVORY (YVONNE) BUSMN SH SPA H614 ELM AV (SH) •
--JAMES (RUBY S) H1173 GOULD ST •
--JAMES A (LULA M) ASST SUPT DUNEDIN COUNTY CLUB H1000 PINELLAS ST •
--JAMES F (MILDRED L) H200 BROADWAY (D) •
--JIM (SHIRLEY A) BRICK MASON H1250 SPRUCE ST (SH) •

SULLIVAN
--JOHN PRODUCE MGR KWIK CHEK R SEMINOLE FLA
--JOHN H USAF R1923 RIPON DR
--JOHN J III STUDT R1309 N OSCEOLA AV
--JOHN M EMP HP HOOD & SONS H1295 GEORGIA AV (D) •
--JOHNNIE W (WID HENRY B) H1255 ST ANDREWS DR (D) •
--JOSEPH E (RUTH M) H30 WINSTON DR (B) •
--JOSEPH S H1006 PINELLAS ST
--KENNETH L USAF R1923 RIPON DR

SULLIVAN & KING ENTERPRISES INC, Wayne T King Pres, Loyd C Mosley V-Pres, C Frank Sullivan Sec-Treas, Bonded Fruit Shippers, Gifts and Tropical Candies 1799 US Hwy 19 North, Tels 726-2388 and 726-4569 (See Page 44 Buyers' Guide)

SULLIVAN & KING INC, C Frank Sullivan Pres, Loyd C Mosley V-Pres, Wayne T King Sec-Treas, Nursery, Complete Landscaping Service, Fill, Grading, Sodding and Mowing 1799 US Hwy 19 N, Tels 726-2388 and 726-4569

SULLIVAN & KING NURSERIES SULLIVAN & KING INC ORRS 1799 US HIGHWAY 19 N
SULLIVAN LEE R JR TCHR OAK GROVE JR HI SCH R1167 IRENE AV (L)
--LEO C (ALICE) H300 TRALEE ST (L) •
--LEONARD H STUDT R1994 ELLIOTT DR
--LOUISE A MRS H2846 HUNTINGTON DR N (L) •
--MAE G MRS (MAE'S PETITE GIFT SHOP) H27 HEILWOOD ST (CB) APT 3
--MARCUS S (DIANA C) FORMN DEAN ROOFING & SHT MTL H2011 NIGELS DR (D) •
--MARY E MRS TCHR KENNEDY JR HI SCH R13795 ANTIGUA DR (L)
--MARY E STUDT R1994 ELLIOTT DR
--MICHL E (LOUISE S) RETD H2529 RENATTA DR (BB) •
--OLAMAE (WID JOHN J) SLSWN MAAS BROS H1309 N OSCEOLA AV •
--PATRICIA A DENTAL ASST R1801 30TH LA SW (L)
--RACHEL (WID SAML P) RETD R1295 GEORGIA AV (D)
--RACHEL L (WID THOS) H1006 PINELLAS ST •
--REBECCA MRS H1001 TUSKAWILLA ST
--REBECCA L R948 LAKE DR (D)
--RICHD L (KAROLA) THERARIST MORTON PLANT HOSP H1658 WHITEWOOD DR •
--ROY (GLORIA A) TCHR OAK GROVE JR HI SCH H1167 IRENE AV (L) •
--SAML STUDT R1000 PINELLAS ST
--SANDRA STUDT R2030 OAKADIA DR
--SHARON W STUDT R1255 ST ANDREWS DR (D)
--SHIRLEY A MRS TCHR LINCOLN HTS SCH R1250 SPRUCE ST
--STEPHEN W (INEZ M) CARP H1346 FRIEND ST •
--SUE STUDT R214 N LINCOLN AV
--THOS L (DOROTHY C) EMP SPERRY RAND H1923 RIPON DR •
--WALTER A (HAZEL B) RETD H345 ULMERTON RD S W (L) •
--WILL JR STUDT R1312 RAILROAD AV
--WM S H1685 CARDINAL DR (D)
--WILLIE (DORIS) DRIVER HAMRICK LBR H1516 S MADISON AV •
SULLO ERWIN E (JANE S) RETD H209 ORANGEWOOD LA (L) •
--GEO E (MARIE L) RETD H910 4TH AV NW (L) •
SULLOWAY ALEX M (ADELE) USAF H1032 ROSEMARY DR (L) •
SULTZBAUGH ALBERT R (THELMA L) PARKING LOT ATNOT FIRST NATL BK OF CLWTR H2312 WHITMAN ST •
SUMERS WELINGTON C H1653 S MYRTLE AV APT 3
SUMLIN GEO W JR (MARIAN R) CARP H1121 WYATT ST •
--HOMER G USA R1121 WYATT ST
--JAMES M (LOIS) COMP CLWTR SUN H1304 WOODBINE ST •
SUMMERFIELD E H RETD H212 SOU COMFORT MOBILE VIL
SUMMERFORD EDGAR A (MARY J) TECHNICAL WRITER GENL ELEC H2245 KERSEY RD •
--LEON RETD H REAR 420 6TH AV NE (L)
--RACHEL (WID JOHN) COUNTERWN SANITARY CLNRS H2255 KERSEY RD •
SUMMERS SEE ALSO SOMERS
SUMMERS APARTMENTS (MRS EDNA I SUMMERS) 2940 W BAY

ATECH INC. OF FLORIDA
ONE OF THE OLDEST PROVEN VINYL PLASTIC PAINT MANUFACTURERS
357 TILDEN, COR. DOUGLAS, DUNEDIN
PHONE 733-4141 AND 733-4142

Where to Buy?
Consult the Classified Business Lists In This Directory

Feaster Memorial Home
GEO. E. FEASTER FUNERAL DIRECTOR
"Perfection In Every Detail"
206 FIRST AVE. S.W. LARGO PHONE 584-7681

Serenity Gardens Memorial Park
FLORIDA'S MOST BEAUTIFUL AND MODERN CEMETERY
SERVING ALL OF PINELLAS COUNTY
13655 Wilcox Road, Largo, Fla. Tels. 595-2914 and 595-3521

DAVIS — BEATTY, INC.
• BUILDING MATERIALS • HARDWARE • PAINTS • ROOFING
966-968 DOUGLAS AVE. DUNEDIN PHONE 733-3141

SUMMERS BRENDA MRS OFC SEC SPORTCRAFT HOMES R1480 SAN ROY DR (D)
--EDNA J MRS (SUMMERS ARTS) H2940 W BAY DR (L) APT 5 •
--EMMA L (WID CLEM) R723 BRUCE AV (CB)
--HERMAN C (PATRICIA J) RACING OFFICIAL H723 BRUCE AV (CB) •
--JOHN (MAGDALENA) H1331 MAIN ST (D) LOT 269
--LEO G (J IZOLA) H1681 IDLE DR •
--LEO V (BRENDA M) SUPVR PLAST1-KRAFT (OZONA FLA) H1480 SAN ROY DR (D) •
--LEONA A (WID M RAY) H599 BAYWOOD DR N (D) •
--OTIS L (FRANCES L) (CLEAN RITE SEPTIC TANK) H1685 LEISURE DR •
--PAUL L PHYS MORTON F PLANT HOSP H1013 HICKORY DR (L) •
--WM (JOYCE S) MECH CLWTR TILE & TERRAZZO H814 18TH ST SW (L) •
SUMMERSET HARVEY JR STUDT R GREENWOOD APARTMENTS APT 4
SUMMERSON MARY L MRS RECPT BK OF CLWTR R602 DOUGLAS ST (D)
SUMMY EDW I (SHIRLEY A) TECH GENL ELEC H1364 WHISPERING PINES DR •
SUMNER A PAULINE (WID JIMMY W) H1514B GEORGE BLVD (HP) •
--ALEX B H518 BEVERLY AV NW (L) •
--ANDREW R224 EMERALD LA (L)
--DOROTHY M MRS V-PRES-TREAS STATE LIQUORS OF CLWTR R915 JASMINE WAY
--ELEANOR M (WID WALTER) H1501 N OSCEOLA AV •
--ETHEL (WID FRANK) H113 NEW RANCH TRAILER PK
--FRANK C (DOROTHY M) PRES STATE LIQUORS OF CLEARWATER INC H915 JASMINE WAY •
--IDA F RETD H1357 S MADISON AV •
--JOSEPH B (MINNIE L) RETD H216 2D AV SW (L) •
--LOUISE M MRS SLSWN H1547 ORANGE ST •
--M EARL (ALDA) SLSMN PAUL F RANDOLPH R COUNTY RD
--MAURICE O (IRENE A) COUNTERMN BESCO ELEC SUP H224 EMERALD LA (L) •
--OLGA G MRS OFC SEC TEPRO OF FLA H1860 PINEHURST RD (D) •
--WALTER D (GENEVIEVE E) RETD H APT 1
SUN AIR CUSTOM TRAILERS (MILTON E WAGNER) 520 10TH AV S (SH)
SUN APARTMENTS MOTEL (HARRY P AND MRS LAURA M LOHR) 403 EAST SHORE DR (CB)
SUN BLEST APARTMENTS (FEDK B SHOAFF) 200 MAIN ST (D)
SUN COAST APARTMENTS (JOHN FOEHR & CHRIS CAMPANILE) 1915 US HWY 19 S
SUN COAST ENGRAVING INC GEO C LEGGE PRES EDW J BUCZINSKI SEC RAYMOND P CHMIELEWSKI TREAS PHOTO 700 PINELLAS ST
SUN COAST HEALTH FOODS (PAUL A AND MRS EUNICE F FRIESE) 201 S LINCOLN AV

SUN CRAFT PRODUCTS (Nelson J Ladd), All Aluminum Products, Manufacturing Carports, Utility Rooms, Cabanas, Screen Enclosures, Awnings for Patios and Windows, Prefabricated Buildings, Free Estimates on All Jobs, In Business on the West Coast 10 Years, 6000 Ulmerton rd, 1/4 Mile East of US Hwy 19, Tels Clearwater 531-2941, StPetersburg 525-9024

SUN DENTAL SUPPLIES (LYLE G MITCHELL) 101 N MISSOURI AV
SUN DOWN APARTMENTS 410 HAMDEN DR (CB)
SUN & FUN MOTEL MRS BEATRICE C LARROW MGR 1254 SEMINOLE BLVD (L)
SUN HEATING & AIR CONDITIONING OF CLEARWATER INC ROY J REEVES PRES D J LONG V -PRES MRS BEVERLY A DEITLE SEC-TREAS 649 TURNER ST
SUN-N-WAVES APARTMENT & MOTEL (MRS HELENE D LANZKE) 170 BRIGHTWATER DR (CB)
SUN-NI-LAND GOLF COURSE (GERALD C OVERCASH) 2820 STATE RD 580
SUN-NI-LAND MOTEL (GERALD C OVERCASH) 2820 STATE RD 580
SUN-RAY APARTMENTS (FRED V SNYDER) 574 BAY ESPLANADE (CB)
SUN REALTY CO INC FREDK KOENIG PRES 468 MANDALAY AV (CB)
SUN SANITARY SUPPLIES INC RICHD LOWE PRES 1154 CLEVELAND ST
SUN TERRACE MOBILE PARK (RALPH R CARDALICO) 5860 150TH AV N (HP)
SUN UTILITIES INC CHARLES M OWENS PRES JOHN B SWEGER SEC-TREAS SEWAGE TREATMENT 501 S MYRTLE AV
SUN VALLEY RUG & UPHOLSTERY CLEANERS (DONALD H HIGHLANDER) 512 N GARDEN AV
SUNAQUA MOTEL (WM V DUNKEL) 139 BRIGHTWATER DR (CB)
SUNBEAM BAKERS JACK V KELLEY MGR 1185 PONCE DE LEON BLVD (B)
SUNBEAM MOTEL (VERNON A GILBERT) 264 N CLEARWATER-LARGO RD (L)
SUNBURST APARTMENTS MRS EMILY H FRANKLIN MGR 1707 N FT HARRISON AV
SUNCOAST ANSWERING SERVICE (MRS CAROL J KENADY) 623 W BAY DR (L)
SUNCOAST BEAUTY SCHOOL (MORTIMER LEWIS) 1406 CLEVELAND ST
SUNCOAST ENTERPRISES (ROBT R KURZEN) BOATS 800 S BELCHER RD
SUNCOAST HEART ASSOCIATION INC UPPER PINELLAS BR MRS ANITA S STOWE EXEC SEC 1405 CLEVELAND ST
SUNCOAST HOME TITLE CO FRED T PEEBLES PRES-MGR 825 BROADWAY (D)
SUNCOAST HOSPITAL INC ALAN J SNIDER PRES STANLEY RECAREK V PRES CLOYD A PETRO SEC JAMES F PITMAN TREAS 2025 INDIAN ROCKS RD (L)
SUNCOAST LINEN SERVICE DARYL E BAINES MGR 1127 SEMINOLE ST
SUNCOAST MODELS (GERALD L PLUNKETT) MODEL RAILROAD KITS 1243 S FT HARRISON AV

SUNCOAST OSTEOPATHIC HOSPITAL INC, Cloyd A Petro Administrator, A General Hospital, Fully Accredited, General Medical and Surgical Care 2025 Indian Rocks rd (Largo), Tel 584-2181, StPetersburg Tel 392-1226

SUNCOAST PEACH CORP C T PETERSEN PRES G A CLEMENT P M LENHARDT V-PRESTS JOHN P RANKINSEC-TREAS AGRL LAND DEVELOPERS 3174 CLEVELAND ST
SUNCOAST RADIO & T V (FRANK J NEECE) 1949 DREW ST
SUNCOAST SAIL SCHOOL MAURICE T TRISCHLER MGR CLEARWATER MARINA (CB)
SUNCOAST YACHT SALES MAURICE T TRITSCHER V-PRES-MGR CLEARWATER MARINA (CB)
SUND JAMES H (MARY I) DEPT CHF ATOMIC ENERGY COMN H1583 S EVERGREEN AV •
SUNDBERG CARL E (CLARA F) RETD H2870 HUNTINGTON DR N (L) •
--GEO L (SHIRLEY) WEMP MAYTAG H1319 SUMMERLIN DR •
SUNDE HALGER A (DOROTHY A) RETD H1501 E COUNTRY LA
SUNDERLAND GEO S (NINA) (SUNDERLANDS RESTR) H330 4TH ST S (SH) •
SUNDERLIN EVERETT G (ELEONORE K) SLSMN FRIDEN BUS MACH H2036 DOUGLAS AV (D) •
SUNDIAL APARTMENTS 309 S VENUS AV
SUNDLOF CAROL L (WID CHARLES H) R1814 MAGNOLIA DR
SUNDQUIST BERNARD (RUBY) H413 N MARS AV
SUNDSTROM KARINE E (WID GEO W) RETD H705 PARKLAND AV •
SUNICH JOSEPH R1724 EL TRINIDAD DR
SUNNE KENNETH A (UNA R), ATTORNEY-AT-LAW, 1ST FLOOR LEGAL ARTS BLDG 501 S FORT HARRISON AV, TEL 446-9529, H20 S NIMBUS AV, TEL 446-3334
SUNNY GROVE INC (MRS LOUISE B DE ROSE) TRAILER PK 2463 GULF-TO-BAY BLVD
SUNNY HEIGHTS TRAILER PARK (GEO P SCOTT) 1251 MAIN ST (SH)
SUNNY LAND NURSERY SCHOOL MRS BETTY MOORE DIR 110 S FT HARRISON AV
SUNNY LANE APARTMENTS (LYNN A JEWETT) 2705 GULF-TO-BAY BLVD
SUNNY MOTEL (MELVIN O CLAWSON) 105 CORONADO DR (CB)
SUNNYSIDE MOTEL (J FRANK KEEN) 405 CORONADO DR (CB)
SUNOCO SERVICE CENTER NORMAN J HOUCHIN MGR 2030 GULF-TO-BAY BLVD
SUNRAY TRAILER PARK (KARL PLIVELICK) 2400 E BAY DR
SUNSET ACRES TRAILER COURT JAMES C GOUGE MGR 1760 S CLEARWATER-LARGO RD

SUNSET AIR CONDITIONING
OWNERS
T HAROLD HACKNEY
OLLIE M SMITH
CHRYSLER AIRTEMP
HEATING AND AIR CONDITIONING
SHEET METAL WORK
CONTRACTING AND REPAIRING
1302 SUNSET POINT RD
TELEPHONES 446-7504 AND 442-9913
(See Page 4 Buyers' Guide)

SUNSET BEAUTY SALON (MRS BERTHA I ECHEMENT) 1911 OLD COACHMAN RD
SUNSET BLUFFS SHOPPING CENTER 100 N INDIAN ROCKS RD (BB)

Who Sells It?
Is Answered by the Classified Business Lists In this Directory

The Power to Please!
FLORIDA POWER CORPORATION
YOUR TAX-PAYING, INVESTOR-OWNED ELECTRIC COMPANY

SUNSET CAMERA SHOP (CHARLES C READ JR) 126 N FT HARRISON AV
SUNSET GLO APARTMENTS CHESTER W MYERS MGR 475 N GULF VIEW BLVD (CB)
SUNSET HOUSE (HARRY JACOBS) 1102 SUNSET POINT RO
SUNSET NURSERIES (JAMES D MERCER JR) 1939 SUNSET POINT RD
SUNSET PINES MOTEL (PAUL COVISH) 1800 N FT HARRISON AV
SUNSET POINT APARTMENTS (EOW J BIGELOW) 1170 SUNSET PDINT RD
SUNSET POINT BAPTIST CHURCH REV WM A MC CARTY PASTOR 1910 DOUGLAS AV
SUNSET PDINT EXTENSION HOMEMAKERS CLUB MRS ETHEL R MILLER 1211 SUNSET POINT RO
SUNSET POINT HOTEL J LESTER OICUS(1920 EOGFWATER DR
SUNSET RAD-TEL ELECTRONICS COMMUNICATIONS (GERARD W ECHEMENT) 1911 OLD COACHMAN RD
SUNSHINE COURT APARTMENTS MRS BONNIE L STONE MGR 905 HART ST
SUNSHINE MARKET (WM T BRYANT) GRO 319 MAIN ST (SH)
SUNSHINE MOBILE HOME SERVICE CENTER (CRAIG G NICHOLS) 23 OOGWOOD OR
SUNSHINE SHADES INC J WENDELL NOLAN DISTR 206 W BAY DR (L)
SUNSHINE SHDP THE (HENRY & MRS OLIVE A SIDELL) FRUIT SHIPPERS 650 MAIN ST (SH)
SUNSHINE USED FURNITURE (BRUCE G STEEVES) 1909 OREW
SUNSTATE BARBER COLLEGE STEPH V YOVINO MGR 1650 N MISSOURI AV (L)
SUNWAY MOTEL (MRS VERA L GOULLIN) 1458 US HWY 19 S
SUDMI JAMES C (JUOITH D) MECHANDISE CONTROL MGR SEARS H1612 CLARK ST
SUPER 5 & 10 CENTS STORE FREDK VAN AUKEN MGR 928 PATRICIA AV (D)
SUPER 5 & 10 STORE FRANK W FROST MGR 1480 S BELCHER RD
SUPER FIVE & TEN STORES HARVEY F PIGOTT MGR 12012 INDIAN RDCKS RD (L)
SUPER SALES (HAROLD W HUBER) FURN 2900 E BAY DR (L)
SUPER TEST GAS & OIL CO LYMAN A DDDGE MGR GAS STA 1209 N FT HARRISON AV
SUPER TEST OIL CD ROBT J DUGAN MGR GAS STA 1701 GULF-TO-BAY BLVD
SUPER TEST DIL CO FRED L HOLROYD MGR GAS STA 304 S MYRTLE AV
SUPER TEST SERVICE STATION CLARENCE K SPARKS MGR 1501 N BETTY LA
SUPER X DRUG J WARREN GODCHARLES MGR 940 PATRICIA AV (D)
SUPER X DRUGS LEE BARBER MGR 211 5 PROSPECT AV
SUPER X DRUGS RICHD E HISSAN MGR 1478 S BELCHER RD

SUPERIOR AUTO SERVICE INC, Frank R Colvin Pres, Mrs Margot L Colvin V-Pres, Geo G Fitton Sec-Treas, Authorized "Jeep" Sales and Service, Automotive Air Conditioners, Sales and Service, Specialists in Tune-Up, Brake Work, Generators, Starters and Wheel Balancing, Qualified General Repairing of All Types, Automatic Transmission Specialists 2167 Drew st (One Block West of Belcher rd), Tel 446-2272 (See Page 9 Buyers' Guide)

SUPLICKI JOHN E (RDSE C) SLS ENG WILL PROCESS EQUIP CORP DF GA H1290 MICHIGAN BLVD (D) •
SUPPLEE GRACE E (WIO SAML G) H250 LYNDHURST ST (O) •
SUPREME AUTO BDOY (FRANCIS W HALL) REPRS 1718 N BETTY LA
SUPULSKI JOHN (PAULA) ROOFER H15470 DARIEN WAY •
--THOS ROOFER TACK & WARREN R15470 DARIEN WAY
SURBER EARL (CATH) RETD H209 NEW RANCH TRAILER PK
SURF 'N SAND (JOSEPH F GRASSD) 50 ROYAL WAY (CB)
SURFSIDE APARTMENTS (MRS JESSIE R YOUNG) 11 IOLEWILD ST (CB)
SURGENT ANDREW (MAE) RETD H709 14TH AV NW (L) •
--DORA J (W10 GEO) H707 14TH AV NW (L) •
SURGEONER ALVA P (W1D JAMES) H830 MOORE ST (O) •
SURLS VERA E WAITRESS PARK TEP OF CLWTR R413 PRINCESS ST
SURPRISE ANITA D NURSE'S AIDE MEASE HOSP & CLINIC R PALM HARBOR FLA

SURPRISE
--OLIVER R SLSMN ROY L GUY REAL EST R PALM HARBOR FLA
SURREY SHOP MRS BEVERLY S JACOBS MGR GIFTS 210 S FT HARRISON AV
SURTZER WM R STUDT H814 ROSERY RO NW (L)
SURWILLO KATANKIS (ANTOINETTE O) RETO H2249 17TH AV SW (L) •
SUSKI ANTONIA P (WID PETER) H822 WILKIE ST (O) •
SUSKO MARGT A MRS OFC SEC HARRY A WILSON & CO H1256 OAKVIEW AV •
SUSS OSCAR F RETO H222 KEYSTONE TRAILER PK (L)
SUSSEX APARTMENTS (JOSEPH KORZENSKI) 1409 N FT HARRISON AV
SUSSEX APARTMENTS 1406 N GARDEN AV
SUSSIN MARION R (WID MAX H) RETO H605 MICHIGAN BLVD (O)
SUSSMAN HARRY (BEATRICE S) ENG HONEYWELL H681 CRESCENT DR (L)
SUTCH FRANK S (RUTH P) ENG HONEYWFLL H1454 21ST ST SW (L) •
SUTCLIFFE CATH M (WIO JOHN) H123 S HAINES RD LOT 110
SUTER PAUL L (SUSAN W) AUD BK OF CLWTR R TAMPA FLA
SUTHERLAND ALF W (ROSA LEE) RETO H1837 LADY MARY DR (L) •
--ANNA Y MRS H BAYVIEW GARDENS APT 40C
--BLANCHE MRS SLSWN LOUISE ANDERSON REGISTERED REAL EST R1596 N PEACEFUL LA (L)
--DONALD P (GLADYS E) RETD H224 EMBASSY MOBL HOME PARK
--DONALD R (MARION M) RETD H1975 ALLARD DR •
--FRANK (BLANCHE S) RETD H2084 GEORGIANNA ST (L) •
--JOSEPH R (COLLETTE M) ADV DEPT MARY CARTER PAINTS H1600 CARROLL ST •
--LENA M (WID DANL H) H2694 PINEHURST AV (BB) •
--LEROY (RUBY M) RETO H559 SCOTLAND ST (D) •
--PATRICIA L STUDT R1856 BRENTWOOD DR
--RICHO G (ETHEL F) RETO H12266 138TH ST N (L) •
--ROBT (JESSIE) RETD H2400 STATE RD 580 LOT 10
--ROY B (CONSTANCE) H1665 W BAY DR (L)
--THOS M (PHYLLIS C) FORMN PINEALLAS INDUSTRIES H1856 BRENTWOOD DR •
--WM (LUCRETIA) RETO H605 MICHIGAN BLVD (O)
SUTMAN ANGELINE K (WIO WM H) H113 SUNBURST CT •
--MARY A R113 SUNBURST CT
SUTPHIN GENEVIEVE O (WID GLEN) RETO H2280 BELMAR DR (L)
SUTTEN LYDA SMSTRS BETTY LANE R422 JEFFORDS ST
SUTTER ED W H3519 N CIRCLE DR (L) •
--H V (FLAVIA) H439 SOU COMFORT MOBILE VIL
SUTTKIES JOHN RETO R545 SCOTLAND ST (D)
SUTTLF J W GROCERY CO INC MRS DORDTHY G JAMES PRES MRS MILDRED W LYNCH V-PRES ROY H JAMES SEC-TREAS 501 N FT HARRISON AV
SUTTLE JEANNE W MRS TCHR PONCE DE LEON ELEM SCH H1356 IRVING AV •
SUTTON ABNER L SHT MTL WKR H1019 15TH AV NW (L) •
--ARTH G (EONA M) CARP FUTURE CONSTN H112 MELODY LA (L)
--BETTY MRS CLK COUNTY LICENSE TAG DEPT R7748 115TH N (L)
--BRENDA R112 MELODY LA (L)
--CLARENCE (FRANCES) H140 TOWN & CTRY MBL HM PK (L)
--DAVID L R1716 HARBOR DR
--EARL O (THELMA C) RETD H711 MC CRILLUS RO (L) •
--EDITH M (WID WM V) H2785 HILLSDALE AV (L) •
--ELMER (ELEANOR) H207 FLAMINGO RD •
--ERNESTINE F (WID BENJ) NURSE 1205 GROVE ST H1205 GROVE ST •
--ETHEL (WIO ELMON) H224 HUNTINGTON DR W (L) •
--FRIEDA H (WID GEO S) H2006 6TH AV SW (L) •
--GRACE A MRS AIDE SUNCOAST HOSP R REDINGTON SHORES FLA
--HAROLD R (GRACE I) H1716 HARBOR DR •
--HENRY J (EMELINE C) H1425 FAIRFIELD DR •
--JEAN E MRS OPR MAISO DE COIFFURES BY MARYANNE R5545 SEMINOLE BLVD (L)
--JOHN H JASPER ST (L) LOT 124
--JOHN (BEULAH) CUSTDN CLWTR HI SCH H812 METTO ST
--JOHN L STUDT R2164 RIVIERA DR

BROWN INSURANCE AGENCY
PROMPT
INA
CLAIM
PROGRESS CIC PROTECTION
SERVICE
PHONE
446-3337
•
All Forms of Insurance
•
530 S. Fort Harrison Ave.

Who's Who- and Where?
Such questions can only be answered by the Directory and that is where people look when they want to buy.
Are you properly displayed therein to get the business?

SULLIVAN & KING ENTERPRISES, INC.
Bonded Fruit Shippers—Gifts and Tropical Candies
Florida's Finest Taste Treats
1799 U.S. Hwy. 19 North, Tels. 726-4569 - 726-2388

SULLIVAN & KING NURSERIES
Construction Equipment Contractors—Fill—Grading—Sodding
Mowing—Complete Landscaping Service
Featuring The Tropicaire Nursery
1799 U.S. Hwy. 19 North, Tels. 726-2388 - 726-4569

J. ARLOS OGG STUDIOS

Our 32d Year

PICTURES
ORIGINAL OILS
WATER COLORS
SERIGRAPHS
ETCHINGS
PRINTS

Complete Line of Frames and Framing

"Come In and Browse"
807 PARK, CLEARWATER

PHONE
446-2245

Pelican Restaurant
AIR CONDITIONED
ON CLEARWATER BEACH
Fine Food — Excellent Service
LUNCHEON, DINNERS, COCKTAILS
LIQUOR STORE
"OPEN YEAR AROUND"
470-72 MANDALAY AV. (CB)
PHONE 442-3151

SUTTON
--JULIE MRS R1205 RODSEVELT AV
--LDIS R1596 RDSERY RD NE (L)
--LYDA S MRS SMSTRS BETTY LANE SHDR R422 JEFFDRDS ST
--MICHL STUDT R2148 CUNNINGHAM DR
--MINNIE M (WID CHARLES B) H243 HILLSBORDUGH ST (SH) ●
--NDRMAN E (ELIZ T) RETD H1270B LAKE DR (L) ●
--RICHD L (RDSEADA H) WASHMART LNDRY & DRY CLNING(H2148 CUNNINGHAM DR ●
--RDY F (CARITDLA B) RETD H33 MAYWODD AV ●
--RUSSELL P (MARGUEPITE C) RNTR H2164 RIVIERA DR ●
--SHARDN L STUDT P2148 CUNNINGHAM DR
--SHERMAN MECH FIRESTDNE TIRE
--WILLIE J (BERNICE) WASHER SUNCDAST LINEN SERV H1003 ENGMAN ST ●
SUVANTD ETHELYN T MRS (THE SUVANTD'S) R3138 GULF-TD-BAY BLVD
--JDE J (ETHELYN T) (THE SUVANTD'S) H3138 GULF-TO-BAY BLVD ●
SUVANTO'S THE (JDE J AND MRS ETHELYN T SUVANTD) RESTR 3130 GULF-TD-BAY BLVD
SUYDAM LESTER K (MAXINE M) SLS ENG TEXAS INSTRUMENTS H1558 BUDLEIGH ST ●
SUZANNE'S FASHIDNS INC RDBT R BAUMAN RRES MRS RITA BAUMAN SEC TREAS CLD 395 MANDALAY AV (CB)
SVABEK JDYCE TCHR COUNTY BD EDUC R1312 ULMERTDN RD (L)
--LDUIS J (EMILY) H1312 ULMERTDN PD (L)
--VERNICA MRS R1312 ULMERTDN RD (L)
SVATIK EMIL G (ANN G) BMD JIM WALTER CDRP H2127 RLEASANT RKWY ●
SVEC EDW J STUDT R1726 TDWNSEND ST
--EDW J (CDNSTANCE K) SUPT TRICDR H1726 TOWNSEND ST ●
--JDHN R STUDT R1726 TDWNSEND ST
SVENSSDN SEE ALSD SWANSDN
--EJNAR S JP (AUDREY L) CTP FLA SLEEP SHDPS H2128 BARCELDNA DR ●
--SUE STUDT R2128 BARCELDNA DR
SVIHRA MARY D (WID MICHL) H1636 DDUGLAS AV (D) ●
--PETER P (ADELAIDE F) RETD H701 HIGHLAND AV (D) ●
SVDBODA FRANK (MATILDA) H103 GLEN ELLEN CT
SWACK HARRY J (VINITA L) RETD H1911 S RATLIN CIR (L) ●
SWAFFDRD ACIE B (JULIA B) H1120 RDSERY RD NW (L)
SWAIM WM H (MILDRED) SLSMN ARCHWAY CDDKIE H1941 W SKYLINE DR
SWAIN SEE ALSD SWAINE
--ADA M (WID JAMES D) H117 JDYLAND TRAILER PARK
--ALLIE L (WID GUSS) H655 PINE AV (SH) ●
SWAIN ARARTMENT 123 CLEVELAND AV SW (L)
SWAIN BERTHA R MRS LIBRN SECDND CH DF CHRIST SCIENTIST H1526 KURT LA ●
--EARL (DORDTHY) RETD H211 RDBIN RD ●
--ELIZ L MRS BKPR CPDWN MTR R1040 MADISDN AV (L)
--GEDRGIA CASH PARK TER DF CLWTR R1050 MADISDN ST (L)
--GERALD R (MILDRED M) TECH RYLES RADID & TV H215 S FERNWOOD AV ●
--GRACE MRS NURSE'S AIDE RB09½ TURNER ST
--JAMES R (ELIZ L) POLICEMN LARGO ROLICE DEPT H1040 MADISON ST (L) ●
--JOSERH B (ELEANORE) RETD H12 BIRDIE CIR (D) ●
--LURA H HB80 MANDALAY AV (CB) ART 325
SWAINE KRISTINE A STUDT R1231 12TH CT SW (L)
--RDGER P (JUNE K) REGISTERED REP GDDDBODY & CO H1231 12TH CT SW (L) ●
SWAINSTON D L SLSMN H1450 FAIRMONT ST ●
SWAITEK ETHEL M MRS (SRDRTS FAIR) R TARRON SPRINGS FLA
--STANLEY J (ETHEL M) (SRDRTS FAIR) R TARRDN SRRINGS FLA
SWALLEY J EARL (MARY I) H175 S SEMINDLE BLVD (L)
--WM J (MARY E) H175 S SEMINDLE BLVD (L)
SWAN SEE ALSD SWANN
--DARYL W (JDSEE D) MGR MATHER DF CLWTR H1054 NDKOMIS ST ●
--G HAZEL RETD H2024 RINE RIDGE DR ●
--GLORIANNA (WID FRANK) RETD H605 MICHIGAN BLVD (D)
--HARDLD W (RUTH M) RETD H1 BELLE MEADE CIR (L) ●
--HELENA (WID CLEVE) H1567 S MISSOURI AV APT 2
--HERBERT R (MARION S) H4 BELLE MEADE CIR (L) ●
--MARGT A MRS SAILMKR SAIL LDFT R1873 MC KINLEY ST
--MARILYN S STUDT R1873 MC KINLEY ST
--NATHL J (MARGT A) V-PRES RUTLAND'S H1873 MC KINLEY ST ●
--NATL J JR STUDT R1873 MC KINLEY ST
SWANDER CHESTER B (ELSIE) RETD H1908 MAPLIN DR (L) ●
SWANEY MARGT D (WID FRANK S) RETD HI612 WHITEWODD DR ●
SWANGER IRVING BDDYMN LED'S BDDY & PAINT SHOP R COUNTY RD 70 (D)
SWANK RHEA W SLS DERT MAAS BPDS RI0933 DUNCAN ST
--W D (ELIZ) WINTER RES HI5494 US HWY I9 S ●
--WM RETD H6250 RDDSEVELT BLVD 61
SWANKIE ALEX B (ELIZ C) H901 MARK DR ●
SWANN SEE ALSD SWAN
--CHARLES (SIGRID) RETD HI671 GREENLEA DR ●
--CHARLES A (MURIEL A) RETD HII29 COMMDDDRE ST ●
--CONON D JR (NANCY M) ENG HONEYWELL H2824 ROBERTA ST (L) ●
--CDNON D (ZELDA M) RETD H973 STEPHAN FOSTER DR (L) ●
--JAMES STUDT R120 WILLADEL DR (B)
--KATHLEEN STUDT R120 WILLADEL DR (B)
--SHIRLEY R CLK CITY UTILITIES DEPT HII03 DREW ST
SWANNER DELBERT R (LILLIAN C) CLK PD H706 N GREENWDOD AV
SWANSEN HENRY (MAPY A) RETD H402 S COMET AV
SWANSON SEE ALSD SVENSSDN
--ADOLF PETD H1300 FERN TERRACE DR (SH) ●
--ARTH D (ALIRNE K) H31 ISLAND WAY ART 308 ●
--AXEL T (JUDITH I) H1227 TWIN LAKES TRAILER LODGE
--BERNICE L MRS RRIV SEC CITY FIRE DEPT RI612 LAURA ST
--CARL (LINNES B) RETD H1940 NUGGET DR ●
--CARL J (BERGET R) SLSMN GARRETT CD H2712 RENATTA DR (BB) ●
--DDRDTHY L CAFETERIA WKR MILDRED HELMS ELEM SCH R ST RETERSBURG FLA
--EDDIE E (ESTHER C) RETD H1050 6TH AV NW (L) ●
--ELLIOT (MILDRED) H308 N OSCEDLA AV APT 5
--EVAR W (BERNICE L) SERV WRITER KENNEDY STRICKLAND H1612 LAURA ST ●
--GLENN V (VIVIEN) ASSDC ENG FLA PWR HI507 RIDGE AV
--GRAHAM C (DISTACID X-RAY SDLUTION) RI765 EMERALD DR
--GUSTAF R (CLARA B) RETD H1481 GLADYS CIR (D) ●
--HAROLD (THELMA H) SLSMN FAIRWAY TERRACE HI961 W FAIRWAY CIR (D) ●
--HARRY A (MAUDE E) RETD H1657 S EVERGREEN AV ●
--HENRY (BERTHA M) RETD HI205 MICHIGAN BLVD (D) ●
--HUGD J (RUTH A) RETD H1445 HIGHFIELD DR ●
--JANE R MRS SLS DEPT MAAS BROS R2712 RENATTA DR (L)
--JDHN C (ASTA M) RETD H980 PHILCO DR (D) ●
--MABEL E (WID DLAF) H1481 FRANKLIN ST
--MAYNARD F JP LWYR 14 S FDRT HARRISDN AV RM 4 R306½ S JUPITER AV
--NAT J (EDITH A) RETD H650 3D ST N (SH) ●
--DSCAR A (ANNA) RETD H1330 9TH ST SW (L) ●
--PETER (CLARA H) RETD H1779 SUFFOLK DR ●
--RICHD L R1050 6TH AV NW (L)
--RDBT SERVMN BLAIR SDFT WATER SERV RII21 TWIN LAKES DR
--THELMA H MRS DFC SEC COUNTY WATER SYS RI961 W FAIRWAY CIR (D)
--WALTER S (MILDRED L) RETD H1765 EMERALD DR ●
SWANTDN RDBT C (ELIZ H) RETD H3890 HARBOR HEIGHTS DR (L) ●
SWARD CAROLYN A (WID GEO A) H1058 MAIN ST (SH) ●
SWARFFORD LEVIS J DDZEN DPR AA SCHULTZ CONSTN R RALM HARBOR FLA
SWART WM (ELIZ V) RETD HB80 MANDALAY AV (CB) APT 234
SWARTESLANDER JOHN (HAZEL C) RETD HI04 N CIRUS AV ●
SWARTHOUT ELMER RETD R BX756 US HWY I9 N
--VILMA B (WID LORENZO) H517 MARJON AV (D) ●
SWARTOUT HDWARD M (JULIA J) COLLECTION MGR (TAMPA FLA) HB65 IMPERIAL DR (L) ●
SWARTS BONNIE OPR GENL TEL R6II RICHMOND ST (D)
--PAUL (NELMA) FARMER HI942 E SKYLINE DR ●
--ROGEP G (LONA T) FORMN TEPRO OF FLA H6II RICHMOND ST (D) ●
--SHARON L OFC SEC FIRST NATL BANK CLWTR R6II RICHMOND ST (D)
--WM RETD H302½ MARSHALL ST
SWARTWOOD LESLIE A (DORIS) SLSMN TOWN APARTMENTS H1534B BEDFDRD CIR W ●
SWARTZ A H224 DDNDVAN'S TRAILER PARK
--ARMANDA M (WID DAVIS W) H303 N OSCEOLA AV ●
--JAMES MECH LARRY DIMMITT INC RI519 LYNN AV
--JAMES L (LENA) RETD H235 RLAZA PINES TRAILER PARK
--RAYMDND D (GDLDIA M) RETD H1159 7TH AV NE (L) ●
SWARTZWELDER GED A (ANNE L) RETD H1625 RINEWOOD DR ●
SWATZ JAMES (JANET) MECH HI519 LYNN AV ●
SWAUGER LEROY G (MARGT J) TECH HONEYWELL HI330 JEFFORDS ST ●

Consult the CLASSIFIED LISTS of the DIRECTORY

If You Would Find What You Wish to Buy

CLEARWATER TILE & TERRAZZO COMPANIES

Terrazzo Floors – Tile Contracting – Seamless Flooring – All Types of Resilient Flooring

"SERVING CLEARWATER FOR OVER 30 YEARS"

616 DREW ST. and A.C.L. R.R., CLEARWATER PHONE 446-8373

SWAY ANDREW (OLGA) RETD H2046 NELLIE ST (L) ●
--EUG A (RUTH A) ENG HONEYWELL H404 BUTTONWOOD LA (L) ●
SWEARINGEN BENTON B (AGNES C) RETD H12I W GRAPEFRUIT CIR ●
--FRANK T (MADELEINE B) SLS ENG COMBUSIONG ENGINEERING H127S FLUSHING AV ●
--ROBT B (PHYLLIS R) RETD HI779 N HAINES RO ●
--WILLARO O (HAZEL M) H100B DREW ST ●
SWEAT CLARENCE E (RUTH E) FORMN STD FABRICATED PRODUCTS H4I7 KERRY DR ●
--LOUIS S JR (ALICE L) (SWEAT'S FLOWER SHOP) H1314 S MICHIGAN AV ●

SWEAT'S FLOWER SHOP (Mrs Janie S Crank and Louis S Sweat Jr), Florists, Special Attention Given Design Work and Wedding Decorations 1200 S Fort Harrison av, Tel 442-2177 (See Page 44 Buyers' Guide)

SWEDBERG CHARLES E (DOROTHY A) RETD H711 S LINCOLN AV APT A4
--R W (JANIS B) SLS SUPVR GENL TEL DIRECTORY H1360 RANCHWOOD DR ●
SWEENEY BERNARD W (DOROTHY A) MGR HI SEAS MOTEL & APTS H604 MANDALAY AV (CB) APT A
--BETTY R MRS OPR MARIE'S BEAUTY SHOP R1314S MADISON AV (L)
--CAROL MRS CLK PICK KWIK FOOD STORES H BX30S COUNTY RD 99 (D)
--ELIZ MRS H100 JASPER ST (L) APT 1B
--ELSIE B MRS FOOD-HNDLR MEASE HOSP & CLINIC R740 7TH AV (L)
--HOWARD (JEAN R) (ORLEANS APT MOTEL) H1B1 BRIGHTWATER DR (CB) ●
--JOSEPH T STUDT RI3S20 TWIG TER (L)
--KENNETH M (ELSIE B) CONCRETE WKR H740 7TH AV SW (L) ●
--KEVAN DRIVER R740 7TH AV SW (L)
--PATK J (MYRTLE M) RETD H1749 PENNY LA ●
--RICHD E PHYSICAL DIR Y M C A R1264 FLUSHING AV
--SHIRLE REG NURSE MEASE HOSP & CLINIC R1264 FLUSHING DR
--WM J (JANE A) RETD H2456 TRADE WINDS DR W (D) ●
SWEENY JAMES I (HELEN M) H21BS BURNICE DR
SWEET ALLEN F (EDNA M) SLSMN STANLEY F LEE H12S4 FORREST HILL DR ●
--DEE CLK MEASE HOSP & CLINIC R111 KENWOOD AV
--GEO R (DEE) STUDT HI028 BASS BLVD (D)
--GRACE G (WID ELIAS R) HS2S VIRGINIA ST (D) ●
--HAZEN C (DELLA) H107 SKY HARBOR MOBL ESTS
--LYLE M (HELEN N) RETD H1236 BELLEVIEW BLVD ●
--MARY M (WID WARREN W) H2I7 ORANGEWOOD LA (L) ●
--RICHD T SLS REP HOUDAILLE-DUVAL-WRIGHT R10S49 I27TH PL N (L)
SWEETLAND RAY A (HILDA E) RETD H2333 SHELLEY ST ●
--WM A H2I7 LAKESIDE PARK
SWEEZY EDNA M MRS NURSE MEASE HOSP & CLINIC R NEW PORT RICHEY FLA
SWEGER JOHN B JR STUDT R311 WOODLAWN AV (B)
--JOHN B (GLORIA B) PRES SMITH-SWEGER CONSTN H311 WOODLAWN AV (B) ●
SWEIGART BERT A (DAISY) RETD H207 TWIN LAKES TRAILER LODGE
--BERT F (ANNA R) HI2I3 SUNSET DR ●
SWEIKON JOAN CAFETERIA WKR BELLEAIR ELEM SCH R1S15 TANGERINE ST
SWEIKOW HENRY A (JOAN W) CARRIER PO HIS15 TANGERINE ST ●
SWEITZER FOREST S (GLADYS A) RETD H6I1 10TH ST NW (L) ●
SWENDSEN CHESTER E (JUDY) FORMN FLA PWR R PALM HARBOR FLA
SWENDSON ERNEST A (MARY H) RETD H137S DREW ST APT S
SWENSON ARVID N (BERDIE M) RETD H24B3 TRADE WINDS DR W (D) ●
--CARL RETD HI1961 MURRAY AV (L) ●
--CHARLES D MECH COUNTY HWY DEPT R11971 MURRAY AV
--FRED (ESTHER) RETD H3I7 SOU COMFORT MOBILE VIL
--GORDON (BARBARA) CITY ENG H24B3 NASH ST ●
--JEANNE MRS COSMETICIAN LARGO PHARM R11961 MURRAY AV (L)
--OTTO RETD H166S S EVERGREEN AV ●
--PAUL STUDT R2483 NASH ST
--SWEN A (CLARA M) HI641 IDLE DR ●
SWETNAM CHARLES F (MARY E) RETD H4I2 S SAN REMO AV
SWIATKIEWICZ NORMA I MRS PERSONNEL WKR MEASE HOSP & CLINIC RI062 N IDLEWILD DR (D)
--ROBT P (NORMA I) EMP SPERRY RAND H1062 N IDLEWILD DR (D) ●
--RONALD USCG R1062 N IDLEWILD DR (D)
SWICK WM J (JOSEPHINE D) TRUSS MKR I151 BASS BLVD (D) HI15I BASS BLVD (D) ●
SWIFT CLINTON T (MARGT) RETD H62I STREMMA RD NW (L) LOT 6
--FREDA E (WID HAROLD J) HB12 EDENVILLE AV ●
--LAVONIA (WID JOHN) HB09A ELDRIDGE ST
--MARGT MRS CLK COUNTY TAX ASSESSOR R621 STREMMA RD (HPL)
--WM J (ALICE A) RETD H217 14TH AV SW (L) ●
SWIGART CHARLES D (NANCY D) CABINET SHOP A A A MOBILE HOMES MFG H1745 EL TRINIDAD DR ●
--ESTHER N TCHR TRINITY COLLEGE H15B3 E BELLEROSE DR ●
--ESTHER N RETD H1583 ELI WITT CIGAR ●
SWIHART MILLARD E (LOIS M) CARRIER PO H5I8 N CIRCLE DR (L)
--ORPHA H63 TOWN & CTRY MBL HM PK (L)
SWILLEY JOSEPH R (OVELLA) PLMB H11347 123D TER N (L) ●
--PATRICIA CK TAMPA PAPER R3S66 BEGONIA RL (L)
--ROSCOE H (OLIVE E) CHF LARGO POLICE DEPT H3566 BEGONIA PL (L)
SWIM RALPH M (CAROLEENE K) TECH HONEYWELL H122I COLUMBUS CIR ●
SWINBURNE ELOISE B (WID JAMES G) H10S SUNBURST CT ●
SWINFORD FRANK A (HARRIETT E) RETD H1S87 OAKADIA LA ●
SWINGLE BERNARD F (PHYLLIS E) TECH SPERRY-RAND H1474 FAIRFIELD DR ●
--JAY S (BARBARA F) LOCKSMITH H2137 N HERCULES AV ●
--ORA E (ROSA E) RETD H1347 S HERCULES AV ●
SWINGLEY ROBB E (HELEN S) REAL EST 2260 GULF-TO-BAY BLVD H1601½ N OSCEOLA AV ●
SWINSON ALBERTA MRS NURSE 1441 PARKWOOD ST H144I PARKWOOD ST ●
--GORDON B RODMN CLWTR ENG R2483 NASH ST
SWINTON ALBERTA MRS H10S6 DOUGLAS AV (D)
--ELLEN MRS MAID HI412 N GREENWOOD AV ●
--WILLIE J (JENNIE M) LAB FRANK BENNS & SON HI124B HARRIS LA
SWISHER JACOB W (NINA V) RETD H711 S GLENWOOD AV ●
--LOUIS E (LUCRETIA) (HIGHLAND PLAZA COIN LNDRY) H1418 JEFFORDS ST ●
--ROBT F (HELEN F) RETD H2034 TIMBER LA ●
--WM E STUDT R141B JEFFORDS ST
SWITZER E W (HELEN C) RETD H728 SOUTH GATE MOBL HOME PARK
--JOHN B (ENID L) RETD H224S CEDAR DR (D) ●
--NORVELL (RUTH D) H239 TERESA DR S (L) ●
SWOBODAY HELEN A MRS BKPR SEABOARD FINANCE R1S42 EWING AV
SWONGER ISABELLE TRAYLINE WKR MEASE HOSP & CLINIC R PALM HARBOR FLA
SWOPE JOHN L (JANET W) RETD H200 N BETTY LA APT 4B ●
--LAWRENCE L JR (NANCY M) APPR FLA PWR H1760 AUDREY DR ●
--LAWRENCE L (ANNA M) SLSMN CULLER FURN H1877 LOMBARDY DR ●
--VIRGINIA (WID CHARLES) NURSE MORTON PLANT HOSP R212 RICHARDS AV
SWORD LEONARD M (LINDA G) BMO AM AGENCY MANAGEMENT BUR H2140 MORNINGSIDE DR (SH) ●
SWOROS BRECK STUDT R908 LEONA DR (L)
--CLARENCE C (DARLENE C) BLDG CONTR 90B LEONA DR (L) H908 LEONA DR (L) ●
SWRENKY PAUL (BERTHA H) H2071 ATTACHE CT ●
SYALA DIANA MRS HI286 ADAMS AV
SYDNOR BERYL F MRS SEC TO CITY MANAGER R31S KEATING DR (L)
--ROBT J (BERYL F) TCHR LARGO HIGH SCH H3IS KEATING DR (L) ●
SYERS WALLY H3I08 PARKWAY DR ●
SYKES CURTIS W CUSTDN DUNEDIN HIGHLAND JR HI R2I20 COACHMAN RD
--HAROLD H RETD H2020 PINECREST WAY ●
--RALPH F (NORMA M) RETD H2074 SHADOW LA ●
--RAYMOND G STOCKRM WKR MAAS BROS RB23 10TH AV S
--VINCENT M (MARY W) CARP H1657 ST MARY DR (D)
SYLVAIN EDMUND P (BEATRICE M) (EDDIE'S FOOD MKT) H1233 CARACAS AV ●

SYLVAN ABBEY MEMORIAL PARK & MAUSOLEUM
JESSE W JOHNSON, PRESIDENT
TIMOTHY A JOHNSON, EXECUTIVE VICE-PRESIDENT-SECRETARY-TREASURER
GEO W SMITH, VICE-PRESIDENT
A BURIAL PARK OF DISTINCTION
BETWEEN CLEARWATER AND SAFETY HARBOR, JUST EAST US HWY 19 ON STATE ROAD 588
TELEPHONE 726-1101

ALLIED VAN LINES

Stewart Bonded Warehouse
AGENTS FOR ALLIED VAN LINES
1125 Eldridge Street
Phone 442-5141

Where to Buy?
Consult the Classified Business Lists In This Directory

NEWT B. BARLOW

PAINTING CONTRACTOR

PAINTING

- INTERIOR
- EXTERIOR
- FURNITURE REFINISHING
- MULTICOLOR REFINISHING

801 Pennsylvania Ave. Clearwater

PHONE 446-6221

PHONE 446-3055

JOHN S. RHODES, Jr.
FUNERAL DIRECTOR
1721 GULF-TO-BAY BLVD. CLEARWATER

PHONE 446-3055

SYLVAN ABBEY METHODIST CHURCH REV LLOYD MULLIS 2817 SUNSET POINT RD
SYLVESTER EDW L (IRMA K) GUARD GENL ELEC H2087 DUNCAN DR (BB) ●
SYLVIA RAYMOND (LORRAINE) SYSTEMS ANALYST HONEYWELL H1550 IDLE DR ●
SYLVIN H THEO INSP COUNTY BLDG DEPT R ST PETERSBURG FLA
SYMON GEO (MAY) RETD H216 20 ST (ALCOVE TRLR PK)
SYMONDS ROLAND H325 S BAYSHORE DR (SH) ●
SYMONS HAROLD H (ELLA M) H124 4TH AV NW (L) ●
SYNHORST HUGO (ETHEL M) (MOON OVER MOTEL) H166 N CLEARWATER-LARGO RD (L) ●
SYREN DAVID G (ALICE M) RETD H1206 S SEDEEVA CIR ●
SYVITSKI JOHN J (NELLIE E) RETD H688 MC CRILLUS RD (L) ●
SZARAZ PAUL (ANNA) RETD H488 PLAZA DR (D) ●
SZCZYGIEL AGNES (WID LEON) H1491 S MISSOURI AV ●
SZIVOS LOUIS A (ELIZ) RETD H127 BAY-ARISTOCRAT
SZLOBODA ESTHER B (WID STEPHEN) H455 LOUDEN AV (D)
--STEPH J JR (OLGA F) MACH OPR H P HOOD & SONS H831 WILKIE ST (D) ●
SZUBA STANLEY J JR ATNDT DON'S TEXACO SERV R1460 E DRUID RD
--STANLEY J (ALICE A) SUPT CITY INCINERATOR H1460 E DRUID RD ●
SZUK JOSEPH (VIVIAN) RETD H310 16TH AV SW (L) ●
SZWED JOAN MRS COOK BEACHCOMBER RESTR H147 BOULEVARD TRAILER PARK
SZYMANSKI TOM (ANN) NURSERYMN SEMINOLE NURSERY H1145 5TH ST NW (L)
T G & Y STORES CO D DWAYNE SHIELDS MGR 2154 US HWY 19 S
T V RUTHERFORD (JAMES T RUTHERFORD) 1571 S MISSOURI AV
TABARELLA JOHN (ETHEL G) RETD H3696 HARBOR HEIGHTS DR (L) ●
TABBETT THOS R (ROSE K) WITH US DEFENSE CONTR ADMN H1706 BELLEMEADE DR
TABBUT RALPH (NELLIE) H2400 E BAY DR
TABER A L (ALMA) RETD H302 SOU COMFORT MOBILE VIL
--CLINTON I (ETHEL B) SLSMN UNION NATL LIFE INS H740 VALENCIA DR N (L) ●
--MARJORIE (WID EVERETT H) H1270 FRANKLIN ST APT 4
--MARY (WID WILL) H599 16TH AV NW ●
TABERNACLE OF TOMORROW 1515 E DRUID RD
TABLER L MARIE R2171 N INDIAN AV (L)
TABOR BEATRICE C MRS TCHR KENNEDY JR HI SCH R102 S PEGASUS AV
TABOR CLEANERS (EDW W TABOR) 945 HUNTLEY AV (D)
TABOR DENNIS D STUDT R1429 EMBASSY DR
--EDW W (MARGT B) (TABOR CLEANERS) H231 N GROVE CIR (D) ●
--HANNAH CLK MICHEL'S PHARMACIES R231 N GROVE CIR (D)
--HORACE G (BEATRICE C) PRIN HIGH POINT ELEMENTARY SCHOOL H102 S PEGASUS AV ●
--JOHN J (CONNIE F) MEAT CTR A & P H436 PINELLAS ST
--KENNETH E (DOROTHY M) (BRESLER'S 33 FLAVORS ICE CREAM SHOP) H1429 EMBASSY DR ●
--KENNETH E JR TCHR OAK GROVE JR HI SCH R1429 EMBASSY DR
--REECE (MARCELINE C) INSP U S DEFENSE CONTR ADMN H1325 BUCKINGHAM DR ●
--WM R SERVMN Y-B APPLIANCES R39½ ACACIA ST (CB)
TABUAS GEO A (EVELYN) RETD H1155 SUEMAR RD (D) ●
TACCHINO LOMA MRS KITCHEN WKR SUNCOAST HOSP R1847 ALBERTA DR (L)
--LOMA K BKPR TRAINEE SECOND CITY NATL BANK OF CLWTR R1847 ALBERTA DR
--LOUIS R (LOMA) MEAT CTR PUBLIX SUPER MKT H1847 ALBERTA DR ●
TACHE JACK (LOUISE) (JOYCE GIFT SHOP) R TAMPA FLA
TACK FRANK H (MARGUERITE C) SR V-PRES FIRST FED SAVS & LOAN ASSN OF CLWTR H305 HILLCREST DR ●

TACK & WARREN INC, George T Warren Pres, John F Starr Sec-Genl Mgr, Sheet Metal Work, Roofing, Heating, Air Conditioning 806 Pierce st, Tel 446-5014 (See Page 5 Buyers' Guide)

TACKLE MART INC STANLEY R JOHNSON PRES MRS NONA R JOHNSON SEC-TREAS 1281 S MISSOURI AV
TACKLEY MICHL D BODYMN LA RAINTE & WEEKS BODY & PAINT SHOP R ST PETERSBURG FLA
TAFT DONALD R (DOROTHY) EMP SPERRY RAND H2311 ARMOUR DR (D)
--JAMES P (BONNIE C) REAL EST ST PETERSBURG FLA H1568 OAK LA ●
--VILLO L (WID FRANK W) H232 PINE RD (B)
TAG'S MOTOR PARTS LEWIS F HAMILTON MGR 2420 GULF-TO-BAY BLVD
TAGARELLI ALBERT A STUDT R1369 FRANKLIN ST
TAGARELLI BUILDING 532½ S FT HARRISON AV
TAGARELLI V ANTHONY (MARY G) BLDG CONTR I369 FRANKLIN ST H1369 FRANKLIN ST ●
TAGG ILA D (WID GEO B) H1013 4TH AV NW (L) ●
TAGGART ALMA G (WID REGIN B) NURSE MORTON F PLANT HOSP H511 W BAY DR (L) ●
TAGGART APARTMENTS THE (FREDK H TAGGART) 605 POINSETTIA AV (CB)
TAGGART FREDK H (MARGT I) (THE TAGGART APTS) H605 POINSETTIA AV (CB) ●
--VIRGINIA M RETD R1380 AMBASSADOR DR
TAGUE THOMAS N (INGE T) SLSMGR P BALLANTINE & SONS H3021 LAKE VISTA DR ●
--THOS A ESTIMATOR SABALA CONSTN R SEMINOLE FLA
TAIT JOHN R USN R1320 BELLEVIEW BLVD
--KATHLEEN C MRS BMO CITY FINANCE DEPT R1320 BELLVUE BLVD
--ROBT A (KATHLEEN C) CLK PO H1320 BELLEVIEW BLVD ●
--ROBT H JR REV OFCR US INT REV SERV R100 JASPER ST APT 16 (L)
TAITZ KATE MRS H1460 FAIRMONT ST ●
TAKACH JOSEPH S (ALICE) RETD H3124 WEBLEY DR (L) ●
TAKACS PATRICIA MRS H643B MICHIGAN BLVD (D)
TAKER SHARON STUDT R740 VALENCIA DR N (L)
TALBERT GAY V MRS OFC SEC ROGER BOUCHARD INS AGCY R1032 ROSEMARY DR (L)
--HAROLD F (BERNICE S) RETD H604 MARSHALL ST ●
TALBOT CECIL D (LYNN M) ENG HONEYWELL H1893 OAKDALE LA S ●
--GLADYS MRS TCHR ST PATRICK'S SCH R109 116TH AV N (L)
--LESLIE B (CONNIE B) BODYMN LOKEY MTRS H3006 CAROLINA AV ●
--LILLIAN V (WID HARRY E) H421 2D AV NE (L) ●
--MILTON ATNDT WALL'S STD SERV R14533 116TH AV N
TALBOTT ARNOLD M H501 MANDALAY AV (CB) APT A10
--MARY E MRS H2062 VALENCIA WAY ●
TALCOTT EVA MRS BKPG DEPT PINELLAS CENTRAL BK & TR R11411 BOTH AV N (L)
TALEEN BERTEL W H BAYVIEW GARDENS APT 3D
TALIOS ROBT W H1046 CORNISH AV (SH)
TALK O THE TOWN (MRS SHIRLEY M LINDGREN) BEAUTY SHOP B15 COURT ST
TALKOVICH VERN S (MARJORIE E) ASSOC RAYMOND JAMES & ASSOCS H1033 SAN SALVADORE DR (D) ●
TALLAMY JANE B MRS H2227 HARN BLVD ●
TALLENT BETTY J MRS OFC SEC CONDON MEEK H1918 CLEVELAND ST
--JILL E STUDT R1918 CLEVELAND ST
TALLET JOSE E (ROSALAND M) ENG SPERRY RAND H1473 CROYDON DR
TALLETT SUSAN M (WID HERBERT A) H1355 HARBOR HILL PKWY (SH) ●
TALLEY EDDIE D (BEATRICE K) BAKER BELL BAKERY H13264 119TH ST N (L) ●
--HAROLD F (NETTIE D) BARTNDR PIRATES TABLE H2465 RAYMONT DR ●
--HERMAN (DOROTHY) HEAVY EQUIP OPR BOYCE CO H704 N MYRTLE AV
--J S (EFFIE) H2665 GULF-TO-BAY BLVD APT D1
--JAMES B (LORETTA A) RETD H211 PARKWOOD ESTATES
--WM F JR (SUE W) ENG HONEYWELL H1839 OAK PARK DR S ●
TALLMAN HAROLD (ORA) RETD H1630 PICARDY CIR ●
TALMADGE FLOYD (GRACE) H216 TWIN PALMS MOBL HOME CT
TALSNESS LOREN L (JO ANN B) MARKETING HONEYWELL H5 N KEYSTONE DR
TAMAMIAN KAZAN (ELIZ) RETD R1C41 FOX CIR
TAMBAY RESTAURANT (FRANK J GUMUS) 3191 GULF-TO-BAY BLVD
TAMBURRINO BARRY G USN R1222 SEMINOLE ST
--LEE (VIRGINIA M) (TAMBURRINO'S SINCLAIR SERVICE) H1222 SEMINOLE ST
TAMBURRINO'S SINCLAIR SERVICE (LEE TAMBURRINO) 1285 CLEVELAND ST
TAMMONE JOSEPH M CONSTN WKR (ST PETERSBURG FLA) R2169 POINCIANA DR (HP)
--SENA (WID JOSEPH M) RETD H2169 POINCIANA DR (HP) ●
TAMPA TIMES THE WALTER E HOLLER BR MGR I103 CLEVELAND ST
TAMPA TRIBUNE THE WALTER E HOLLER BR MGR NEWS BUR 1103 CLEVELAND ST
TAMPLIN SEBERT L (DORIS T) SLSMN ROYAL TYPEWRITER H1737 PRINCE PHILIP ST
TAMULAITIS CLEMENS J H124 MAPLEWOOD AV ●
--JOHN E CLK TYP COUNTY CIRCUIT CT CLK R124 MAPLEWOOD AV
TANBERG CHESTER H (CLARICE I) SUPVR HONEYWELL H2265 S INDIAN AV (L) ●

Who Sells It?

Is Answered by the Classified Business Lists In this Directory

EARL A. BROWN VOLKSWAGEN
COMPLETE SALES and SERVICE
2300 DREW ST. PHONE 446-0537

TANBERG
--TODD USA R2265 S INDIAN AV (L)
TANDY ALICE J SEC-TREAS U-SAVE MARKET R ST PETERSBURG FLA
--JEANNETTE A MRS V-PRES U-SAVE MARKET R ST PETERSBURG FLA
--RDBT MGR U-SAVE MKT R ST PETERSBURG FLA
--ROBT (DELLA B) RETD H659 KEENE RD (L) ●
--WM R (JEANNETTE A) PRES U-SAVE MARKET R ST PETERSBURG FLA
TANGEN BORRE (EMILY O) RETD H1284 BERTLAND WAY ●
TANGEN DRIVES INC GEO E SCHULTZ GEN MGR INDEX DRIVE MFRS 1841 N HERCULES AV
TANGERINE FRUIT CO MRS DDLA R DAVIS MGR 100 BELLEVIEW BLVD (B)
TANIS JOHN L (MOLLY P) H717 SOUTH GATE MDBL HOME PARK
TANK APARTMENTS (OTTD C TANK) 806 8TH AV NW (L)
TANK DTTD C (SADIE M) (TANK APTS) H806 8TH AV NW (L) ●
--THERESA M (WID LOUIS) H700 S LAKE DR ●
TANNEHILL HELEN C (MAJ) RETD H1566 REACEFUL LA N ●
TANNER ANITA L MRS H909 BECKETT ST
--EARL A (MAE L) RETD H1533 SANTA BARBARA DR (D) ●
--GEO W (FAE J) (TANNER'S BAY SHORE APTS) H1340 BAY SHORE BLVD (D) ●
--GRACE M MRS H3336 20TH AV SW (L) ●
--HOWARD N (VIVIAN C) ANTIQUES 2130 RIDGE RD SW (L) H2130 RIDGE RD SW (L) ●
--JEANETTE W MRS OFC SEC FIRST NATL BK OF CLWTR R2098 KINGS HWY
--KENNETH C (MARY L) H2296 WHITMAN ST ●
--MAE L (WID IRA R) H3137 DREW ST ●
--MARY C DPR BELLE DAME HAIRSTYLING SALON R10229 109TH AV N (L)
--MARY L (WID IRA R) RETD H2098 KINGS HWY APT 2
--ROBT T (JEANETTE W) BKPR SAFEWAY BROKERS H3098 KINGS HWY APT 4 ●
--SUSAN L MRS H2133 CATALINA DR
--WILDRED G (NELLIE E) RETD H257 BAY-ARISTOCRAT
TANNER'S BAY SHORE APARTMENTS (GEO W TANNER) 1340 BAY SHORE BLVD (D)
TANNEY & FORDE (WM J TANNEY BARRY V FORDE) LWYRS 418 S FT HARRISON AV
TANNEY WM J (LOUISE) (TANNEY & FORDE) H250 S GARDEN CIR (B) ●
TANSEY EDW M (CAMILLE E) V-PRES TANSEY CO H1712 EVANS DR
--JOHN P (EVELYN L) MGR (TARPAN SPRINGS FLA) H1761 SANTA BARBARA DR (D) ●
--DRVILLE (LEONA) H1201 N SEDEEVA CIR ●
TANSMAN ELMER F H15 S NEPTUNE AV ●
TANT SANDRA STUDT R2832 ST JOHN DR
--WM H JR USA R2832 ST JOHN DR
--WM H (MARJORIE C) DRIVER H2832 ST JOHN DR ●
TAPLEY CHARLES ANNOUNCER W T A N H603 MANDALAY AV (CB)
--HARRIET L MRS (CAPITAL PHOTO) R1417 ROGERS ST
--WM G (HARRIETT L) RETD H1417 ROGERS ST ●
TAPLIN GED A (ELIZ O) H914 HART ST
TAPP MARGIE L MRS CLK CITY FINANCE DEPT R1848 LADY MARY DR (L)
--ROY E (MARGIE L) WATCHMKR HONEYWELL H1848 LADY MARY DR (L) ●
TAPPAN RICHD A (FLORENCE W) GENL MGR GULF CITIES GAS H401 PALM DR (L) ●
TARA MOTEL (JERRY E TRTILEK) 123 BRIGHTWATER DR (CB)
TARANTINO ANTHONY (CHRIS) SLS MGR MAAS BROS H206 S LINCOLN AV
--GERALDINE MRS TELLER GULF TO BAY BANK & TRUST H1143 GLENMDDR CT ●
TARBOR FRED (ESTHER K) WINTER RES H1119 DREW ST ●
TARBOX ALICE J (WID CHESTER) RETD H813 N PALM DR (L)
--ANDREW R (CLEO L) RETD H2258 EDYTHE DR (D) ●
--GINETH T MRS SLSWN ENGELBERT'S PFAFF SEWING CENTER H969 10TH AV NW (L) LDT 3
--TDM W (GLENDA S) MGR LARGO THEATRE H2850 ADRIAN AV (L) ●
TARDIF DAVID V USN R1622 PALDMA LA (D)
--PETER A STUDT R1622 PALDMA LA (D)
--RDBT C USA R1622 PALDMA LA (D)
--SHIRLEY MRS LOAN TELLER CALADESI NATL BANK AT DUNEDIN R1622 PALDMA LA (D)
--VERNDN A (SHIRLEY E) WATCHMKR HOUSE OF TIME H1622 PALDMA LA (D) ●
TARHILLS GASLAMPRUB (MRS JDANNE C MDRTIMER) 458 MANDALAY AV (CB)
TARNOW WALTER C (CATH M) R260 SUNNY GROVE
TAROVISKY SUSAN E R1537 SEABREEZE ST
TARR JOHN R (SHIRLEY T) MGR HORTON'S FURN & EARLY AMERICAN SHOPS H1307 NORWOOD AV ●
TARR'S INTERIORS MRS POLLY A MULLAN MGR 808 COURT ST
TARRANCE ANNA R (WID WM S) RETD H1101 VICTORIA DR (D) APT 24
TARRICONE LOUIS A (EDITH B) MGR BADGER CO H1338 RANCHWOOD DR
TARSA CATH DINING RM MGR JACK TAR HOTEL
--L KATH MGR SUGAR'N SPICE COFFEE SHOP R858 NARCISSUS ST (CB)
TARTER EDW E (SUE A) UNDWRTR AETNA LIFE & CASUALTY INS H1396 NURSERY RD ●
TARVER ALEX (CORA L) H13232 119TH ST N (L) ●
--COAR MRS AIDE COUNTY NURSING HOME R1323 119TH ST N (L)
TARVIN PAUL (RUBY) H1151 GRANADA ST ●
TASH DONALD (MAXINE) RETD H765 BOULEVARD TRAILER PARK
TASKER ELLA ASST BKPR MEASE MANOR R1111½ SEDEEVA ST
--LEONARD PROJECTIONIST CARIB THEATRE
--LEONARD H (DORDTHY E) PROJECTIONIST CARIB THEATRE H1753 VELMA DR (L) ●
--RALPH C (ELLA M) RETD H1111½ SEDEEVA ST
TATA DONATO (ROSE P) H1724 LOMBARDY DR ●
TATE ANDREW P (CAROLINE H) RETD H2060 LAKE CITRUS DR ●
--C B (ELEANOR S) RETD H1181 ROBMAR RD (D) ●
--CHARLES H (ELSIE P) MTCEMN TOWN OF LARGO H431 30 ST NW (L) ●
--EARL H881 MANDALAY AV (CB) APT 6
--GAYLORD M (LILLIE M) V-PRES WEST COAST PLAN SERV H2548 N FOREST PKWY (L) ●
--GAYLORD M JR USA R2548 N FOREST PKWY (L)
--JAMES (ELIZ G) H133 EDGEWATER TER (D) ●
--KENNETH G (BRENDA M) PATROLMN LARGO POLICE DEPT H12530 INDIAN ROCKS RD (L) ●
--P CLAYTON (MILDRED E) SEC Y-B ARRLIANCES INC H9 N MERCURY AV ●
--RALPH H (CARLOTTA C) PRES WEST COAST PLANNING SERV H200 GULF VIEW DR (L) ●
--WM K (HARRIETT H) RETD H125 OAKWOOD DR (L) ●
TATEN ARNOLD W (MARY M) LINEMN BURNIR-SIMS H706 2D ST SE (L) ●
TATMAN INEZ C (WID ROY A) SLSWN H2118 BARCELONA DR ●
TATUM GED B (BARBARA L) LAB AUSTIN'S GARBAGE COLLN SERV H12887 119TH ST N (L)
TATZKE ALVIN C (ETHEL E) RETD H924 14TH AV NW (L) ●
TAUBER JAMES F (MARJORIE) DEP CLK COUNTY PHOTOSTAT R PALM HARBOR FLA
TAUBERT CHARLES H RETD H316 TWIN PALMS MOBL HOME CT
TAUNTON ANGUS H1364 PDMELO ST
TAUSCHECK ANTON C (VICTORIA E) H701 KEENE RD ●
TAVERN THE (BURTON A WRIGHT) 127 1ST AV N (SH)
TAVERNA ANGELO (ELIZ) RETD H1282 ROBIN HOOD LA (O) ●
TAX MANAGEMENT & CONSULTANT INC EDW O MYERS PRES 2620 W BAY DR (L)
TAXAY J MARSHALL REV (MILDRED M) PASTOR B'NAI ISRAEL TEMPLE H1652 FRUITWOOD DR ●
TAYLOR A DAVID (CATH T) ENG HEWLETT-PACKARD H1387 TEMPLE ST
--AELRED (LA FERNE) H2039 DUNSTON COVE RD ●
--ALBERT (JANE) H3058 SUNSET DR (BB) ●
--ALBERT L (BEATRICE) PRNTR FLA DOWNS H1032 APACHE TRAIL ●
--AMANDA (WID EMMETT) H1405 MONROE AV ●
--ANN H MRS (TROPIC AIR MOTEL) H35 DEVON DR (CB) ●
--ARTH W (GLADYS G) RETD H2312 BLACK OAK LA ●
--AUBREY E (MARION A) H1518 TIMMONS TER ●
--BEAUFORD A (EDITH L) RETD H624 DOUGLAS AV (D) ●
--BEE (BESSIE M) RETD H517 14TH AV NW (L) ●
--BELTRAM O (LILLY M) H1626 CAMBRIDGE DR ●
--BILLY USA R12048 135TH AV N (L)
--BOOKER T (MARY L) (TAYLOR'S GRO) H704 SEMINOLE ST ●
--BOOKER T JR (JENNIFER G) DRIVER VOGUE INT DEC H702 SEMINOLE ST
--BRUCE (JESSIE W) (BRUCE TAYLOR REALTOR & INSURANCE) H1390 PINELLAS RD (B) ●

TAYLOR BRUCE (Jessie W), Pres Bruce Manor Nursing and Convalescent Home, Realtor, Insuror, Appraisals, Mortgage Loans, Contract Broker FHA, Mandalay Shores Apartments, Office Taylor Bldg 121 N Osceola av, Tel 442-2101, h1390 Pinellas rd (B), Tel 584-6498 (See Page 52 Buyers' Guide)

TAYLOR BRUCE NURSING HOME INC BRUCE TAYLOR PRES MRS JESSIE W TAYLOR V-PRES 1100 PINE ST

Clearwater Plumbing and Appliances, Inc.
●
PLUMBING and HEATING
●
PLUMBING REPAIRS and REMODELING
RCA Whirlpool
HOME APPLIANCES
PHONE 446-8355
409 N. FORT HARRISON AVE. and 408 N. GARDEN AVE., CLEARWATER

Who's Who- and Where?
Such questions can only be answered by the Directory and that is where people look when they want to buy.
Are you properly displayed therein to get the business?

DOROTHY DOUGLAS Inc.

We Have Been Selling Dunedin Since 1935

REAL ESTATE — HOMES — ACREAGE — GROVES — INSURANCE

301 MAIN ST. DUNEDIN TELS. 733-4000 and 733-5250

TAYLOR BRUCE REALTOR & INSUROR (BRUCE TAYLOR) I21 N OSCEDLA AV
TAYLOR BRUCE S STUDT R542 LOUDEN AV (D)
TAYLOR BUILDING 121 N OSCEOLA AV
TAYLOR C FREDK (ANNETTE) MGR CLWTR UTILITIES DEPT H706 OSCEOLA RD (B) ●
--C G H512½ TURNER ST
--C LEWIS (CAROL C) H210 BAKER AV ●
--C M (PEARL) H1607 N BELLEROSE DR ●
--C W (GERTUDE V) RETD R1307 NORWOOD AV
--CARL R (SALLY J) LINEMN FLA PWR H1953 W SKYLINE DR ●
--CARLOS R (HELEN E) ASST SUPT COUNTY BD EDUC H2262 BEVERLY LA ●
--CATH MRS TCHP LARGO SR HI SCH R PINELLAS PARK FLA
--CECIL (SARAH) RETD H2400 STATE RD 580 LOT 44
--CHARLES ORDERLY COUNTY NURSING HOME R1738 N GREENWOOD AV
--CHARLES (FRANCES) RETD H1520 PALMETTO ST ●
--CHARLES A (ALMA M) STUDT R1731 N GREENWOOD AV
--CHARLES R (WINIFRED Z) RETD H1B20 BEVERLY CIR ●
--CHRISTINE CLK MICHEL'S PHARMACIES R13236 INDIAN ROCKS RD (L)
--CLAUDE CUSTDN H P ELEM SCH R1027B 117TH TER N (L)
--CLEVELAND L (M PEARL) H1268 JASMINE WAY ●
--CLIFFORD MECH R709 PENNSYLVANIA AV
--CLIFFORD B (SHELBY) HLPR MC GEE ELEC P1160 7TH ST S (SH)
--CLYDE E (MARY L) TECH HONEYWELL H12155 144TH ST N (L) ●
--CYNTHIA A OPR ARTISTIGUE WIGS & COIFFURES R1I33 DREW ST
--CYPIL W (GERTRUDE V) RETD H516 N CIRCLE DR (L) ●
--D AMBROSE C (HELEN L) BRIDGE TNDR H1516 CITRUS ST ●
--DEW A (FREIDA) FORMN DAVIS-BEATTY H832 LAKE HAVEN RD (D)
--DOUGLAS L (FRANCES W) RETD H2051 HIGH RIDGE DR ●
--EDW A (FREIDA) FORMN DAVIS-BEATTY P COUNTY RD 99
--EDWIN F (CATH H) RETD H1I33 DREW ST
--ERNEST (JOYCE W) BLDG CONTR 814 TUSKAWILLA ST H814 TUSKAWILLA ST ●
--ERNEST R (ADA M) RETD H1869 EAST DR ●
--ERVIN A (BERNICE M) CL< GREENWOOD PHARMACY H5 S CORONA AV ●
--ESTHER V (WID WM) NURSE MEASE HOSP & CLINIC P2399 NOLAN DR (L)
--EUG CUSTDN OAK GROVE SCH R1353 PARK ST
--FLORENCE M (WID WM J) H301 7TH AV SW (L) ●
--FRANCES MRS H2000 E BAY DR (L) LOT 115
--FRANK (GUSSIE L) LAB D & E TERRAZZO H1133 MARSHALL ST
--FRANK (IRENE S) RETD H1486 LAKESIDE DR (D) ●
--FRANK B ASST CASH BANK OF CLWTP H1412 SATSUMA ST ●
--FRANK E (MAPGT L) RETD H1I0 14TH AV SW (L) ●
--FRANK H (MARY K) RETD H JASPER ST (L) LOT 3
--FRANK J (LORETTA) PETD H218 SOU COMFORT MOBILE VIL
--FRED L (HATTIE) H341 DONOVAN'S TRAILER PARK
--FREIDA MRS (FRIEDA'S BEAUTY SHOP) P832 LAKE HAVEN RD (D)
--GENEVA NURSES AIDE SPANISH GDNS NURSING HOME R TARPON SPRINGS FLA
--GEO E (MIRIAM E) RETD H104 N SAN REMO AV
--GERALD K JR (BARBARA D) DIR COUNTY ZONING & PLANNING DEPT H415 VENETIAN DR ●

TAYLOR-GLANDON STUDIOS INC, Licensee of Fred Astaire Dance Studios, John H Glandon Pres, Dance Club and Instruction 608 Court st, Tel 446-0531 (See Page B)

TAYLOR GRANT S (SUSANNA S) RETD H604 BAY AV ●
--H KEITH (LYLA M) H10 PINE VISTA ST (L) ●
--HAROLD (TAYLOR'S BAR) H46 N GARDEN AV
--HARDLD E (MILDRED D) RETD H816 WILLOW BRANCH AV ●
--HARRY H JASPER ST (L) LOT 64
--HARRY H (ETHEL B) H1001 S CHESTEP DR ●
--HARRY L (THELMA D) (TAYLOP'S) H2266 BARBARA DR ●
--HARVEY (KATE) RETD H605 MICHIGAN BLVD (D)
--HELEN MRS INS AGT DAVID E EDMUNDS R1516 CITRUS ST
--HENRIETTA B (WID EUG) H446 HIGHLAND AV (D) ●
--HENRY (NELLIE B) RETD HI677 PASADENA DR (D) ●
--HER.AN H (RUTH) MGR STAR SEPV STA H112 MEADOW LARK LA RT 27
--HERBERT G (JULIA E) H1207 UNION ST ●
--HERMAN JR R112 MEADOW LARK LA RT 27
--HERMAN K (RUTH L) (WOODALL & TAYLDR TEXTURE CRETE) H1004 PLAZA ST ●
--HERMAN M (PHYLLIS K) HLPR PLUMBING BY PECK OF CLWTR H1I27 WOODLAWN ST
--HOBART A (JOSIE M) RETD H2518 KEENE PARK DR (L) ●

TAYLOR
--HOMER G (ANNIE L) RETD H606 BAY VIEW AV ●
--HUGH (ANNE) H213 DDNOVAN'S TRAILER PARK
--IDA A (WID JAMES R) H523 4TH AV SW (L) ●
--IRENE V (WID RALPH) RETD H113 CLEARWATER TRAILER CT
--IRWIN (NELLE F) RETD H220 SAN JOSE DR (D) ●
--ISAAC J (EDNA L) R709 PENNSYLVANIA AV ●
--ISABEL H1505 SAN CHARLES DR (D) ●
--J BARRY STUDT R35 DEVON DR (CB)
--J VICTOR (MEYON B) ASST MGR GULF LIFE INS H200 15TH ST NW (L) ●
--JACK E (LOIS G) TCHR KINGS HWY ELEM SCH H2050 POINSETTIA AV ●
--JAMES E (MARY E) H880 MANDALAY AV (CB) APT I034
--JAMES I (MARIE O) RETD H1031 CALUMET ST ●
--JAMES L (JANE E) RETD H1841 DOUGLAS AV (D) ●
--JAMES P (ESTELLE) METER RDR CITY UTILITIES DEPT H3005 VIRGINIA AV ●
--JAMES R SLSMN PGA GOLF EQUIP H2354 LANAI AV (BB)
--JAMES S (LINNEA) PETD H542 LOUDEN AV (D) ●
--JAMES S (HELEN A) ASST MGR OAK GROVE DRUG HI720 SUFFOLK DR ●
--JAMES W (NORMANDY F) MISSIONARY WKR H413 HIGHLAND AV (D)
--JAMES W (AGNES S) TCHR PALM HARBOR JR HI SCH H730 2D ST S (SH) ●
--JAMILOU STUDT R1016 SOUSA DR (L)
--JANE M MRS OFC SEC SENIOR CITIZENS SERVICES R3058 SUNSET DR (BB)
--JEAN W (WID JOHN C) H300 N OSCEOLA AV APT IB ●
--JENA R OFC SEC SYLVAN ABBEY MEM PK R221 N JUPITER AV
--JENNIE (WID FRED L) H1805 N FT HARRISON AV ●
--JESSIE W MRS ADMN BRUCE MANOR NURSING & CONVALESCENT HOME P1390 PINELLAS RD (B)
--JOHN A (ELIZ F) RETD HB71 BAY ESPLANADE (CB) ●
--JDHN H (MARJORIE) H1709 PASADENA DR (D)
--JOHN L FISHERY BIDLOGIST US FISH & WILDLIFE SERV H527 NEW YORK AV (D) ●
--JOHN P (MAE E) RETD H495 FOREST PKWY (L) ●
--JOHN S JP (MARIDN W) PRES JDHN S TAYLOR CO HI690 KEENE RD ●
--JOHN S (MAMIE L) (TAYLOR MARINE SLS) H1234 CAROL DR ●
--JOHN W H424 JEFFORDS ST
--JOSEPHINE B (WID ALDEN R) H1101 VICTORIA DR (D) APT 17
--JUANITA C R1268 JASMINE WAY
--JUNE E OFC SEC CITY PKS & RECREATION RI390 PONCE DE LEON ST
--KATH M MRS R36 WINDWARD ISLAND
--KATH S HBBO MANDALAY AV (CB) APT 628
--KEMPTON P A (ELIZ H) H1212 SUNSET DR ●
--LEDNARD E (MAE) (TAYLOR'S DNE STOP LNDRY) R NEW PORT RICHEY FLA
--LILLIE B MRS MAID HI2048 135TH AV N (L) ●
--LDIS Y MRS HD BKPR MICHEL'S PHAPMACIES R2039 DUNSTON CAVE ST
--LOUISE R MRS H2333 INDIGO DR ●
--LUPELDIA W MRS CLK TAYLOP'S GRO H GREENWOOD APARTMENTS APT 10
--MALCOLM (PEARL) RETD H123 S HAINES RD LOT I23
--MAMIE L MRS (TAYLOR MARINE SLS) RI234 CAROL DR
--MARGT MRS H305 WODDROW AV NW (L)
--MARGT (WID RAYMOND) TCHR MILDRED HELMS ELEM SCH H1107 6TH AV NW (L) ●
--MARGT B MRS REV PASTOR LARGO WASLEYAN METH CH

TAYLOR MARINE SALES (John S and Mrs John S Taylor), Authorized Sales and Service for Johnson Sea Horse Outboard Motors, Stamas, Larson and MFG Boats 802 Park st, Tel 442-4404

TAYLDR MARION E HDME SEPV ADVISOR FLA PWR HI529 PALOMA LA (D) ●
--MARTHA F (WID MAYO L) H614 WOODROW AV NW (L)
--MARY (WID WM) H510 BELLEVIEW BLVD ●
--MAURICE N (MARY M) SLSMN KENDALL CO HI466 CAMBRIDGE DR ●
--MERIAN (WID DION) R2141 CAMPUS DR
--MEYON B MRS CLK CITY UTILITIES DEPT P200 I5TH ST NW (L)
--MORTEKIAH (HELEN'S) RETD H1713 FULTDN AV ●
--MYRTLE G H122 KEYSTONE TRAILER PK (L)
--MYRTLE P (WID THOS P) H325 BELLEVIEW BLVD (B) ●
--NORMAN W (ODICE) WINTER PES H607 CEDAR ST
--DTIS L JR (JANE S) AGCY MGR MET LIFE H1013 STEPHAN FDSTER DR (L) ●
--P M (NADMI F) RETD H6I6 PINELAND AV (B) ●
--PAMELA STUDT RI390 PONCE DE LEON BLVD (B)
--PARMIE HLPR COUNTY NUPSING HOME RI36I3 I20TH ST N

Radio Equipped **Lee's AMBULANCE SERVICE** 24 Hour Service
R. LEE MILLER, Owner
Special Rates On Long Distance Trips
208 N. MYRTLE AVE., CLEARWATER, FLA. TEL. 446-5061

TAYLOR

--PATSY J R12048 135TH AV N (L)
--PHILIP L FORMN FAIRCHILD-HILLER R1516 CITRUS ST
--PHYLLIS COLLATOR OPR REIDS PRINTING R TARPON SPRINGS FLA
--RAY (KATHERINE N) ASST MGR A&P (TAMPA FLA) H3050 MEADOW VIEW AV (L) ●
--RHODA L (WID FRANK B) H31 ISLAND WAY APT 908 ●
--RICHO STUOT R1412 SATSUMA ST
--RICHO HLPR SUNSET AIR CONDITIONING R RT 580 (D)
--ROBT I (MILDRED P) SUPT ABC PACKAGING H12327 144TH ST N (L) ●
--ROBT L (PARMIE L) TCHR PINELLAS HI SCH H13613 120TH ST N (L) ●
--ROBT L R1869 EAST DR
--ROBT W (L CONNIE) AUTHOR H414 N JUPITER AV
--ROBT W D (MARGUERITE R) RETD H1013 RIDGE RD SW (L) ●
--ROY R SLSMN PGA GOLF EQUIP R2354 LANAI AV (BB)
--RUSSELL L (ISABEL J) RETD H904 PONCE DE LEON BLVD (B) ●
--RUTH E (WID GAVIN R) H711 S LINCOLN AV APT D3
--RUTH P (WID ANDREW J) SECURITY GUARD MAAS BROS H1240 8TH AV NE (L) ●
--RUTHIE E (WID FRED) MAID H1410 MONROE AV ●
--S FRED (JUNE E) BKPR HARRIS PONTIAC H1390 PONCE DE LEON BLVD (B) ●
--SAM E (VIRGINIA B) (SAMTAYLOR CO) H15 N HERCULES AV ●
--SAML F (JAYLE) PNTR H1820 SHIRLEY LA (L)
--SHARON CLK COUNTY LICENSE BUR R3005 VIRGINIA AV
--SUE E R495 FOREST PKWY (L)
--TERESA (WID LYNN) R511 HILLTOP AV
--THELMA T MRS TCHR LARGO JR HI SCH R2266 BARBARA DR
--THOS (ANN) H1251 MAIN ST (SH)
--THOS (HELEN M) RETD H125 12TH AV N (SH)
--THOS L (MARY M) H880 MANDALAY AV (CB) APT 1228
--V RAY H14337 LARBOARD LA (L)
--V RAY (IMO L) RETD H711½ 15TH AV NW (L) ●
--VENITA M (WID GED G) H1195 FORD LA (D) ●
--VICTOR S H1209 GRENADA AV ●
--VIRGINIA A R1354 VIEWTOP DR
--VONOA M MRS H1049 VICTOR HERBERT DR (L) ●
--W BRUCE JR (SHARON M) SLSMN BRUCE TAYLOR REAL EST & INS H1780 SOUTHVIEW RD (L) ●
--WALTER R MECH COUNTY HWY DEPT R11280 70TH AV N (L)
--WARREN D SLSMN TAYLOR & COTTON H90 JASPER ST (L) APT 5
--WARREN H (ALICE D) RETD H1354 VIEWTOP DR ●
--WAYNE J (GLADYS J) PNTR H1540 S MYRTLE AV
--WESLEY B (FAIRLIE E) RETD H123 2D AV S (SH) ●
--WILLARD W (MARIE S) RETD H1656 INDIAN ROCKS RD (L) ●
--WM J (GWENDOLYN) PODIATRIST 503 CLEVELAND ST RM 512 R ST PETERSBURG FLA
--WM J (HELEN A) RETD H1464 SATSUMA ST ●
--WM R RETD H SUNSET POINT RD ●
--WM T (JIMMIE JEAN) (TAYLOR'S BAIT & TACKLE SHOP) R PALM HARBOR FLA
--WILLIE B (O NELL) SLSMN ATECH INC OF FLA R PALM HARBOR FLA
--WILLIE M MRS MAID R416 S GREENWOOD AV
TAYLOR'S BAIT & TACKLE SHOP (WM T TAYLOR) 204 SEMINOLE ST
TAYLOR'S BAR (HAROLD TAYLOR) 46 N GARDEN AV
TAYLOR'S GROCERY (BOOKER T AND MRS MARY L TAYLOR) 1205 N GREENWOOD AV
TAYLOR'S (HARRY L TAYLOR) JWLR 1023 S FT HARRISON AV
TAYLOR'S ONE STOP LAUNDRY 575 MANDALAY AV (CB)
TEACHEY JOSEPH D (UNA L) H204 S MARS AV ●
TEAGLE WILLIE LAB RAYNOR CO R2323 PLUM ST (L)
TEAGUE ELAINE OFC SEC ROBIN A VAILLANCOURT R424 LOTUS DR
--HUGH W (GLADYS) SLSMN ARCHWAY COOKIES H1516 S HIGHLAND AV ●
--IRMA M MRS SLSWN GARDEN SEAT GIFT SHOP R197 15TH ST NW (L)
--JOHN W (MINNIE J) RETD H361 5TH ST NW (L) ●
--ROGER W (IRMA M) SLS MGR MAROLF HYGIENIC EQUIP H197 15TH ST NW (L) ●
--STEPH F (PEGGY J) ASST MGR PUBLIX MKT H1169 HOWARD ST
TEAL ALMON G (BEULAH M) H1487 S GREENWOOD AV ●
--ERNA F MRS OFC SEC THE B HIVE R1511 S PROSPECT AV
--J RALPH (ERNA F) GROUNDMN FLA PWR H1511 S PROSPECT AV ●
--JOSEPH T STUDT H704 N BELCHER RD
--WALLACE J (MARY E) H901 WOODLAWN ST ●
TEALE EDW L (MARIAN R) (WELLS MANOR) H333 HAMDEN DR (CB) ●
--ELSIE F (WID BENJ E) H202 N GLENWOOD AV ●
--KATH B (WID WILLIS E) H973 BRUCE AV (CB) ●
TEARNEY MICHL LAB CLWTR BAY MARINE WAYS
TEART WILLIE FOODHNDLR MORRISON'S R TAMPA FLA
TEATOR LEE C (HELEN S) RETD H188 BRIGHTWATER DR (CB) APT 5
--LILLIAN R R1937 REBECCA DR
TEBBETS RUTH E MRS (WID EDW A) NURSE 1926 SPRINGTIME AV H1926 SPRINGTIME AV ●
TEBBY CHARLES R (HELEN E) H1561 ROSEMONT DR ●
--LINDA D STUDT R1561 ROSEMONT DR
TEBERI JOSEPH (ANN L) H313 N OSCEOLA AV ●

TECH HEARING AID CENTER INC, James E Dawson Pres, Benj H Rector V-Pres, M Ann Dawson Sec-Treas, Zenith Dealers, Hearing Aids, Specializing in Scientific Fitting and Servicing of Hearing Aids, Also Complete Line of Batteries Used in All Types of Hearing Aids, Complete Service Facilities 1620 N Missouri av (Largo), Tel 581-3359

TECHNICAL EDUCATION CENTER (Pinellas County Board of Public Instruction), Lawrence W Cunningham Dir, William A Dennis Asst Dir, Robert McClure Guidance Counselor and Registrar, "Prepare For Your Future With Technical Education" 6100 154th av N, Tels Clearwater 531-3531, StPetersburg, Fla 862-8231

TECHAU ERNEST R (JULIA C) H880 MANDALAY AV (CB) APT 940
TED & PAULINE'S BEAUTY SALON (JULIAN K AND MRS PAULINE C BRIDGES) 2394A GULF-TO-BAY BLVD
TEDDER CLARA B (WID BENJ) RETD H106 4TH AV NW (L) ●
--JOSEPH CRANE DPR BENTON & CO R TAMPA FLA
--PATRICIA M MRS CLK-TYP COUNTY CIRCUIT CT CLK H315 15TH ST NW (L) ●
TEDESCO RICHD D (PATRICIA L) USA H904 KAKUSHA MOBI
TEDRICK BERTHA E (WID G WALTER) H910 HART ST ●
--GERALD F (LORETTA B) (TEDRICK'S BARBER SHOP) H1133 JACKSON RD ●
--LOIS J NURSE MEASE HOSP & CLINIC R1133 JACKSON RD
TEDRICK'S BARBER SHOP (GERALD F TEDRICK) 203 S FT HARRISON AV
TEED WILLARD G (WILLIAMA R) RETD H215 HARBOR VIEW LA (L) ●
TEEGARDEN HOMER (IDA) H249 JASPER ST (L)
TEEL HELEN H2070 MAGNOLIA DR ●
--ROBT K JR (NATALIE A) MECH INSP AEROSONIC CORP H1714 LOMBARDY DR ●
--ROBT K III R1714 LOMBARDY DR
TEEMSMA WM L (MURIEL K) RETD H1511 LEMON ST ●
TEEPLE WM C (NANCY R) CARP J R DOHME H437 SKINNER BLVD (D)
TEER MARGT (WID WM) H812 8TH AV NW (L) LOT 30
--PETER RETD H1450 VIEWTOP DR ●
TEETER HARRY A (LEATHA E) RETD H1518 S FREDERICA DR
--MARGT M (WID DELBERT R) H1741 CLEVELAND ST ●
TEEVAN PETER (SOPHIA) RETD H2400 STATE RD 580 LOT 42
TEFFT CLARA MRS BKPR BANK OF INDIAN ROCKS R INDIAN ROCKS BCH FLA
--E FRANCES MRS (FRAN-JO ACRES KENNELS) H12988 WALSINGHAM RD (L) ●
--LLOYD (HAZEL M) RETD H1432 LIME ST ●
TEGEN NORMAN J (VIOLET) H113 TWIN PALMS MOBL HOME CT
TEGGIE LOUISE (WID EDW) R2027 INDIGO DR
TEGTMEYER EMERSON R (ESTHER G) RETD H117 N BUENA VISTA DR (D) ●
TEHAN LILLIAN A (WID HARRY) H1731 N GREENWOOD AV ●
TEILLON LOUIS A (MARIE B) H204 S EVERGREEN AV ●
TEJA EDW STUDT R1556 CITRUS ST
--RAY (BONNIE J) SUPVR CITY PKS & RECREATION H1556 CITRUS ST ●
TELBAN JOHN P SLSMN ROSS ALEXANDER & CO R11785 90TH ST N (L)
TELESCA MAUDE S (WID ANTHONY) H1015 COMMODORE ST
TELEVISION HOSPITAL (WM D COLLINS) SLS & SERV 8 E BAY DR (L)
TELEVISION MANUFACTURERS OF AMERICA CO NORMAN H STEIN MGR COMPONET MFRS 2069 GULF-TO-BAY BLVD
TELFORD KATH SMSTRS DRAPERY DECORS H1295 PIERCE ST
TELLONE FRANK A (HIGHLAND SUNSET BARBER SHOP) R ST PETERSBURG BEACH FLA
TEMPACO INC (BR) ALAN B FLANDREAU MGR HTG & AIR CONDITIONING 601 PENNSYLVANIA AV
TEMPEST LOUIS V (BETTY J) MACH PADGETT & SWANN R506 6TH AV SW (L)
TEMPLAR EVELYN LABY TECH R1658 ST MARY DR (D)
--LEWIS H (ELEANOR L) BLDG CONTR 1658 ST MARY DR (D) H1658 ST MARY DR (D) ●

Karcher Bros., Inc.
MASONRY CONTRACTORS

COMMERCIAL
INDUSTRIAL
RESIDENTIAL
U. S. Hwy. 19 N.
1 Mile North of State Hwy. 580
TEL. 733-4221

Consult the CLASSIFIED LISTS of the DIRECTORY
If You Would Find What You Wish to Buy

CLEARWATER - LARGO
REAL ESTATE
J. HOLLIS BURBANK, REALTOR
Homes, Lots, Commercial, Acreage, Waterfronts, Rentals, Income Property
Burbank Bldg., 380 N. Clearwater - Largo Rd., Largo, Fla. Phones 584-7628; Res. 584-1898

TEMPLE DOROTHY L MRS CLK GENL TEL R1284 HARBOR HILLS DR (L)
--EDITH L (WID RAYMOND) R1919 CLEVELAND ST
--ERNEST K (DOROTHY L) CARP KENSON LBR H201 EMERALD LA (L) ●
--FRED M (JANE R) MERCHANDISING MGR SEARS H621 FOREST PKWY (L) ●
--JUSTUS RETD H406 SOU COMFORT MOBILE VIL
--LUCY J (WID FRANK E) R300 BAY HAVEN CT
--LYSLE P (ETHEL M) H125 7TH AV SE (L) ●
--PAUL E (VIRGINIA H) ATNDT SHURTLEFFS GULF SERV STA H1721 N GREENWOOD AV ●
--RUSSELL USMC R1284 HARBOR HILLS DR (L)
--WILL DRIVER STEWART BONDED WHSE R1319 N GREENWOOD
--WM C (ARRENER S) H1366 MILTON ST ●
--WM R (GLADYS L) EMP GENL ELEC H135 LAKE JUDY LEE DR (L)
TEMPLES VIVIAN MRS BMO ECKHERD DRUGS H1105 DREW ST APT D
TENAGLIA LOUIS (KATH) (DAD N LAD BARBER SHOP) R ST PETERSBURG FLA
--TED BARBER DAD N LAD BARBER SHOP R ST PETERSBURG FLA
TENBRINK BENNIE (EMMA F) H354 FOSTER LA (B) ●
TENBROOK HAROLD C (MAERINA M) RETD H451 PALM ISLAND SE ●
TENCH BECKIE MRS H1368 CHURCH ST (L)
--LOUISE M MRS ACCT ORIN S YARBROUGH H712 S GLENWOOD AV ●
--ROBT R (PEGGY B) (TENCH & WHITEHURST) H327 LOTUS PATH ●
TENCH & WHITEHURST (ROBT R TENCH LEON WHITEHURST JR) LWYRS 512 N FT HARRISON AV
TENCH WM R (JULIA) (CHRIST SHUTTLEWORTH & TENCH) H403 JASMINE WAY ●
TENOL WM F (JENNETTE G) CARRIER PO H809 AUDUBON DR ●
--WM F JR STUDT R809 AUDUBON DR
TENGLER ALVIN W V-PRES CHEMICAL INDUSTRIES H746 FOREST PKWY (L) ●
--WM T (IRMA K) H546 FOREST PKWY (L) ●
TENJIDO NEMESIO (MARIA M) RETD H2529 BRENTWOOD DR ●
TENLEY WILLIE JAN BLUE FLAME BAR & GRILL R1157 ENGMAN ST
TENNANT ALLEN F (MAY L) CLK B-21 LIQUORS H15624 MORGAN ST ●
--ALLYN F CLK B 21 LIQUORS R RT 1 BX 719-A
--ANDREW RETD R1734 LAKE AV
--CRAIG O USN R2132 OAK GROVE DR
--DOUGLAS R STUDT R2132 OAK GROVE DR
--ROBT (VERA) RETD H879 7TH AV NE (L) ●
--ROBT J JR (AUDREY L) DESIGN ENG SPERRY MICROWAVE H20132 OAK GROVE DR
--TIMOTHY H USN R2132 OAK GROVE DR
TENNECO OIL CO MRS MARGUERITE J RUSSELL MGR 1840 GULF-TO-BAY BLVD
TENNELL ISAAC (BETTY S) CONSTN WKR H1510 CROSBY ST (L)
TENNER BARBARA MRS OFC WKR H879 2D AV NE (L)
--JOSEPH ADJUTANT TURNER BRANDON POST H1910 OVERBROOK AV ●
TENNERS LOUIS W (DORIS B) SERVMN LARRY DIMMITT INC H3201 20TH AV SW (L) ●
TENNEY HELEN A (WID LE ROY H) H200 S AURORA AV ●
--JOSEPH A (ALICE I) RETD H1267 BERMUDA ST ●
--MARY B MRS H95 E OVERBROOK ST (L) ●
--ROSAMOND H409 MILWAUKEE AV (O)
TENNIAN FRANKLIN K (SANDRA) PRIN SAN JOSE ELEM SCH H1626 YOUNG AV ●
TENNIES JAMES W (MARY L) DEPT MGR LARRY DIMMITT INC H1543 CITRUS ST ●
--JAY USMC R1543 CITRUS ST
TENNYSON IRVING A (RITA K) EMP AUTOMATIC ELEC H1654 GLADYS ST (L) ●
--J P (VIRGIA) H709 GULF-TO-BAY TRAILER PARK
--LOUISE C MRS TYP CAMPBELL RAVING H207 PALMETTO LA (L) 207 PALMETTO LA (L) ●
TEPRO OF FLORIDA INC MELVIN A THOM PRES ELECTRONICS 375 PATRICIA AV (D)
TEREPKA HELEN K (WID ANTHONY) H508 2D ST SW (L) ●
TERHARR RICHO C (MARGT) ASST POSTMSTR PO H2049 CLEVELAND ST ●
TERHUNE TERESA MRS R400 OSCEOBA INN
TERLAAK BERNICE M MRS SLS DEPT MAAS BROS R1429 REGINA DR W (L)
--JUDY STUDT R1429 REGINA DR W (L)
--KATH A TYP-CLK COUNTY HWY DEPT R1429 REGINA DR W (L)
--PETER J (BERNICE M) PRSRM FORMN CLWTR SUN H1429 REGINA DR W (L) ●
TERLECKI WM J (EDNA R) RETD H1666 SUFFOLK DR ●
TERLIZZI EDW T (RUTH W) WAITER RORT-O-CALL H3072 MEADOW VIEW AV (L) ●
TERMAN CHARLES A (EFFIE T) EMP POE WOOD CHEVROLET H55 MELROSE DR (SH) ●
TERMONT EMIEL A (ANN) RETD H113 PELICAN RD ●
--PETER (JULIE) RETD H BX756 US HWY 19 N
TERNESON ANTONE W H JASPER ST (L) LOT 43
TERRELL ERNEST F (RUTH M) TECH HONEYWELL H1646 PASADENA DR (D) ●
--HENRY D (SABRA) REPR CITY METER REPR DIV H1190 FRIAR TUCK LA (D)
--HOWARD W (VELMA) GDNR TIKI GARDENS H12333 RIDGE RD SW (L)
--JOHN C (SALLY J) STUDT H1857 SAN MATEO DR (D) ●
--JOHN G RETD R726 5TH ST S (SH)
--MARGT RETD H726 5TH ST S (SH) ●
--MARGT E (WID WM) H1791 SUFFOLK DR ●
--SALLY J MRS DENTAL ASST JOHN T SCHWARTZBEK R1857 SAN MATEO DR (D)
--WM E (JOYCE Y) ENG AIDE HONEYWELL H1364 PARKWOOD
TERRIAN JAMES W (ALICE) H621 STREMMA RD NW (L) LOT 11
TERRIE E WALTER STUDT R2259 HARN BLVD
--PATRICIA M (WID EDW) LEGAL SEC SATTERFIELD STAMATHIS & FRIER R2259 HARN BLVD
TERRIERE FLORA CASH MERLE NORMAN BEAUTY SALON R1721 S JEFFERSON AV
--MAURICE P (JOSE L) PLSTR H1721 S JEFFERSON AV ●
TERRILL JEANETTE MRS SLSWN H1001 13TH AV NW (L)
TERRY DAISY A (WID BERT F) H1611 N OSCEOLA AV ●
--DALE L (MARTHA Y) TECH HONEYWELL H1006 3D AV NW (L) ●
--DANA JR HLPR SUNSET AIR CONDITIONING R202 SANTA ANNA (D)
--DANA E (ETHEL M) SLSMN ROBERTSON AUTO SALES H1227 SUNSET POINT RD
--DENA (WID GEO) H2400 STATE RD 580 LOT 57
--ETHEL M MRS AIDE EDGEWATER CONVALSCENT MNR R1227 SUNSET POINT RD
--G DOUGLAS (CHRISTL) SUPVR PEOMER EAR DEVISES FT PETERSBURG FLA H1948 W SKYLINE DR
--GORDON K (RUBY D) DIE MKR REOMER SALES & ENG H2141 VICTORIA DR ●
--JAMES B (MARGT R) ASST FIRE CHF INDIAN ROCKS BCH FLA H12315 138TH ST N (L) ●
--JO ANNE E DER CLK COUNTY CIRCUIT CT CLK R ST PETERSBURG FLA
--JOHN J (TERESA) CONTROLLER NATIONAL CITY LINES H3300 SAN PEDRO ST ●
--M C LAB DOUGLAS LLOYD H1408 MONROE AV
--REESE S (LINDA S) ENG SPERRY MICROWAVE H1184 MARY JANE LA (D)
--ROBT W (RETTA) WITH C B CENTER H717 YELVINGTON AV
--THOS B (LELIA H) H31 ISLAND WAY APT 402 ●
--WM L (DORIS E) SUPVR FAIRCHILD-HILLER H1691 LEISURE DR ●
TERVAY JULIUS (ELLA) H109 RANCH AV
TERWILLIGER JOHN MTCEMN HEAD START R1967 OAK ST (L)
--JOHN (HILDA) RETD H211 BOULEVARD TRAILER PARK
TERWILLINGER JOHN H822 W BAY DR (L) APT 3
TESKE EVERETTT (HELEN) RETD H131 BAY-ARISTOCRAT
TESSENDORF ALBERT (MANDY) RETD H BX756 US HWY 19 N
--FRANK W (RUTH A) H1180 OKEECHOBEE ST N (SH) ●
TESSMAN ARTH C COORDINATOR PINELLAS HI SCH R ST PETERSBURG FLA
TESSMANN HENRY E REV (ADDIE S) RETD H109 N VENUS AV ●
TESTA MARY ANNA D MRS CLK DUNEDIN SUNDRIES R1068 SUNSET POINT RD
TESTERMAN CLYDE E (NADINE C) CLK DUNHAM'S SURGICAL APRL SERV H105 N GREENWOOD AV
TETRAULT ARMAND A (FLORENCE) H2227 CURTIS DR N ●
--DONALD A (FRANCES F) UTILITYMN CITY NATL BANK H1549 SANDY LA ●
--FRANCES C MRS REPORTER CREDIT BUR OF CLWTR R1549 SANDY LA
--RICHO STUDT R2227 CURTIS DR N
TETREAU BEATRICE M MRS BKPR BOB LEE'S GARAGE R2043 CLEVELAND ST
--SYLVIO C (BEATRICE M) CARRIER PO H2043 CLEVELAND ST ●
TETTERER PAUL M (ZEOLA) WINTER RES H1501 SAN ROY DR (D) ●
TEUBER MARJORIE A MRS MGR QUIK-CLEAN OF CLWTR H1061 SEDEEVA ST ●
TEUTENBERG KATH (WID PAUL) RETD H12745 PALM DR (L) ●
TEVEPAUGH MICHL (RUTH C) CONSTN WKR H DONEGAN RD RT 2 (L) LOT 30
TEW LEONARD (MARIE L) SERVMN TACK & WARREN H1393A BELCHER RD (L) ●

DOUGLAS Manufacturing
ESTABLISHED 1948
AWNINGS — SCREEN ENCLOSURES — JALOUSIES — MIRRORS
1115 CLEVELAND ST., CLEARWATER PHONE 442-3158

TEWKSBURY ELLEN L (LITTLE SHDPPE) R770 LANTANA AV (CB)
--WILLIS H200 N BETTY LA APT 6F ●
TEXTER CHARLES (BERTHA B) BLOCK MASDN H1886 US HWY 19 S ●
--CLIFFDRD R ASST LIBRN CHRISTIAN SCIENCE READING H1174 TAYLDR AV (D) ●
--THYRA M (WID KENNETH L) RETD H2689 SUNSET PDINT RD ●
THACKABERRY JOSEPH R (FLDRENCE V) H313 SDUTH GATE MOBL HDME PARK
--WM J (EDNA M) H831 LAKESIDE PARK
THACKER JESS W (WID CLARENCE L) (WILDER & THACKEP) H1454 S HERCULES AV ●
--STEVEN STUDT R1454 S HERCULES AV
THADA ARTH H (AMANDA L) RETD H813 4TH AV NW (L) ●
THADEN RICHD D EQUIP OPR CDUNTY HWY DEPT R1605 SCOTT ST
--ZONA G MRS TCHR DUNEDIN ELEM SCH H809 MARK DR ●
THALHEIMER ALF G (ALICE T) ENG HDNEYWELL H2263 GLENMOOR RD S ●

THARIN AGENCY (Robert M Tharin), Dependable Insurance, Fire, Automobile, Casualty, Life, Real Estate, Rentals and Property Management 664 Main st (Dunedin), Tel Insurance Dept 733-2181, Real Estate 733-3904 (See Page 52 Buyers' Guide)

THARIN RDBT M (RUTH B) (THARIN AGCY) H272 ABERDEEN ST (D) ●
THARNISH PAUL INSTR CLWTR BEAUTY SCH R185 FERNWDOD AV
THARP JAMES W (JANET M) H309 N GLENWDDD AV ●
THATCHER ALLAN M (EUGENIA M) STAMP DLR AUCTIDNEER H330 MIDWAY ISLAND ●
--CHARLES L RETD H2900 STATE RD 580 ●
--LAWRENCE S MRS R31 ISLAND WAY
--LAWRENCE S R31 ISLAND WAY
--RDDNEY J GENL SLSMN HUMBLE DIL & REFINING R1452 FREDRICA DR
--SAML D (MARGT M) H415 HILLCREST MOBL HOME PARK
THAW GRACE MRS WINTER RES H48 TRAILER CITY
THAYER CHARLES E (CDRA B) PRES REM TRACK INC H149 PINEWOOD AV ●
--MAZIE S (WID JUSTIN) H611 15TH AV NW (L) ●

THAYER MOTOR CO INC
MILTON N KENYON
PRESIDENT
ROBYN K KENYON VICE-PRESIDENT
ROGER F KENYON
SECRETARY-TREASURER
LINDA A KING
ASSISTANT SECRETARY
DODGE, DART, CORNET, POLARA
1300 US HWY 19 S
TELEPHONE 531-3521

THAYER NEIL A (BEATRICE E) EMP CAMERDN SDLIS H245 7TH AV N (SH) ●
--PHILLIPS D (HDRTENSE M) RETD H630 DRANGEWDDD DR (D) ●
THEIS ARTH R (HAZEL) (ART'S ELEC MTR SERV) H901 BELLEAIR RD LOT 1
THEISEN BERTHA A (WID FRANK P) H705 PALM BLVD (D) ●
--PAUL A (IDA M) RETD H610 SDUTH GATE MOBL HOME PARK
THEISS ANDREW L (IDA D) RETD H1345 WHITACRE DR ●
THELANDER CORA S (WID ALBERT) CLK PO H1507 LYNN AV
THELEN DDNALD N (DOLDRES J) PRDGRAMMER EXCHANGE NATL BANK H1114 18TH ST SW (L) ●
THELLIN HENRY E (DDRRINE E) RETD H1710 LAURIE LA (B) ●
THELMA'S BEAUTY SALDN (MRS THELMA E RUDDER) 605 N CLEARWATER-LARGD RD (L)
THEDBALD CECIL V (ALMA E) RETD H1739 MANCHES R DR ●
THEDDDRE MARIDN DPR PERM TDWN R TARPDN SPRINGS FLA
THEDDDROU CHRIS (EFFIE M) (BUS STDP RESTR) H945 MANDALAY AV (CB) ●
THERESA'S BEAUTY SHDP (MRS THERESA J KDDN) 60 2D ST SW (L)
THERMO CDNTROL INC EDWIN F BYERLY PRES MRS RUTH BYERLY V-PRES AIR CDNDITIONING 523 LAKEVIEW RD
THERMOCDNTROL CDRP EDWIN F BYERLY MGR AIR CDNDITIONING EQUIP 110 CDMMERCE DR N (L)
THEROUX FRANK R (LDUISE A) RETD H908 S HILLCREST AV ●
THETFORD FREEMAN I (LULA R) RETD H1460 S JEFFERSDN AV ●

THETFORD
--RICHD A (THELMA K) ASSDC HDMFR REALTY H200 S VENUS AV ●
THEURER GEO J (MARY E) H485 POINSETTIA RD (B) ●
THEW JDHN H (BLANCHE E) RETD H1614 SAN MATED DR (D) ●
THIBAULT HAZEL P (WID LDUIS F) H608 MARIVA AV ●
THIBDEAU FDREST D (BEVERLY) ENG GENL ELEC H1125 GLENMDDR CT ●
THIBDDEAU JDHN H (JACQUELINE G) ENG WDRK DIR HDNEYWELL H12965 INDIAN RDCKS RD (L) ●
--JDSEPH H (LILLIAN F) BRIDGE TNDR CITY DF CLWTR H1774 DDRCHESTER RD ●
--WALTER A (KAREN S) MECH FAIRCHILD-HILLER H3817 15TH AV SE (L) ●
THIELAN ANN MRS R EDGEWATER CDNVALSCENT MNR
THIELE CARL J (CAROLYN) H1627 BRAUND AV ●
--IRVIN D (HATTIE E) RETD H1200 4TH ST S (SH) ●
--LEROY G (MARY) IRDN WKR R527 3D AV N (SH)
THIELMAN ETHEL M R604 MANDALAY AV (CB) APT B
THIEME GEO (CARRIE A) RETD H2754 JEWEL RD (BB) ●
THIEN JDSEPH L (ADELINE M) H133 SKY HARBDR MDBL ESTS
THIGPEN FRANK J LAB CITY REFUSE DIV R1106 MYRTLE AV
--HERMAN (YVDNNE) DRIVER H1813 WELLAND DR (L) ●
THILL AUGUSTA I MRS MASSEUSE DR BARTHS BATHS R506 TWIN LAKES TRAILER LDDGE
--GEO M (AUGUSTA I) CUSTDN SKYCREST SCH H506 TWIN LAKES TRAILER LDDGE
--MARIE L (WID NICHDLAS H) H1744 SAN MATED DR (D) ●
--MICKEY MASSEUSE DR BARTHS MINERAL BATHS & MASSAGE R142 4TH AV S (SH)
--RDBT L (ANNE W) RETD H713 SHADY LA ●
THIM CLARENCE J (HELEN G) RETD H1345 DPEW ST APT 9
--HELEN G MRS SEC STATE CIRCUIT CT R1345 DREW ST APT 9
THINEMAN GEO E (MILDRED R) H17 SUNSET BAY DR (B) ●
--MILDRED R MRS DESIGNER LARGD FLDRIST R17 SUNSET BAY DR (B)
--NOEL G CDNSTN WKR R17 SUNSET BAY DR (B)

THIRD CITY NATIONAL BANK OF CLEARWATER
JOHN L MARTENS, PRESIDENT
ROBERT E PRENTICE, VICE-PRESIDENT
PAUL N ANDRESS, CASHIER
PHYLLIS B JONES, ASSISTANT CASHIER
FULL BANKING SERVICES
1475 SUNSET POINT RD
TELEPHONE 446-4086

THIRTY THREE FLAVDRS DF FLDRIDA INC L WARREN FRDELICH PRES ICE CREAM (WHDL) 1561 INDIAN RDCKS RD (L)
THIRTY THREE FLAVDRS DF FLDRIDA INC WARREN FRDELICH PRES WHDL ICE CREAM 1561 INDIAN RDCKS RD (L)
THOELE JAMES F (PATSY R) MACH DPR HDUDAILLE-DUVAL-WRIGHT H BX791A DDNEGAN RD RT 2 (L)
THOLE FRED J (FREDA C) H304 HDLIDAY TRAILER RANCH
THDM MELVIN A (RUTH E) PRES TEPRO DF FLA H410 PDNCE DE LEDN BLVD (B) ●
THOMA ANDREW M (GERTRUDE H) H1019 CDMMDDRE ST
THOMAS AGNES SLSWN MARINA GIFT SDUVENIRS H1271 NICHDLSDN ST ●
--ALMA G (WID RDBT L) R1775 WINFIELD CIR
--AMANDA R1017 N MADISDN AV
--AMY C MRS RESTR MGR MEASE MANDR H1244 GEDRGIA AV (D) ●
THOMAS APARTMENTS (GED J THDMAS) 609 DAK AV
THOMAS ARCHIE JR (EVELYN) TACKER CDNCRETE BLDCKS H704½ N GARDEN AV
--ARCHIE (LDVIE) DRIVER CDNCRETE BLDCK H1133 LA SALLE ST ●
--ARTH C (MILDPED M) PRES TRDPICAL MDBILE HDME SLS INC H1980 7TH AV NE (L) ●
--ARTH C (REBECCA V) DRIVER CLWTR LBR H695 10TH AV N (SH) ●
--BEN (CARDLINE S) PNTR H1958 RAINBDW DR ●
--BENJ LAB CLARK CDNCRETE PRDDUCTS R1133 LA SALLE
--BERMAN V (HESSIE E) SUPVR CENTRAL TRUCK LINES H2739 AVDCADD DR ●
--BERTHA W (WID DAVID R) ORGANIST FAITH PRESBY CH (D) H1676 PASADENA DR (D) ●
--BETTY MRS R130 EDGEWATER TER (D)
--BETTY J (WID WM M) TCHR KENNEDY JR HI SCH H990 KNDLLWDDD DR (D) ●
--BRDDKIE RETD H14162 JEAN ST (L) ●
--BUDDIE C MRS RECPT MARYANNE HAIR STYLING R1746 GREENHILL DR
--C DANNY H430 6TH AV S (SH)

BUD'S ELECTRIC MOTOR SERVICE

FACTORY AUTHORIZED SALES and SERVICE
- Wagner Motors
- Emerson Motors
- Marathon Motors
- A.O. Smith Motors
- F & W Pumps
- Bar-Brook Fans
- U. S. Seals
- Century Electric

405 S. MISSOURI AV.
TEL. 446-3130
RES. TEL. 584-5541

Where to Buy?
Consult the Classified Business Lists In This Directory

CLEARWATER BEACH HOTEL

OPEN YEAR ROUND - COLOR TELEVISION - PRIVATE BEACH
AIR CONDITIONED ROOMS and APARTMENTS - AMERICAN and EUROPEAN PLAN

500 Mandalay Av., Clearwater Beach **Tel. 446-2354**

--C KNIGHT (S JEANETTE) (KNIGHT THOMAS WELDING & MACHINE SHOP) H1106 S GREENWOOD AV ●
--CARMELA (WID JACK) R1909 PINE TREE LA (BB)
--CESAR PIPE LAYER L L STONE INC R ST PETERSBURG FLA
--CHARLENE A WAITRESS BEECHER'S A & W DRIVE IN.2139 S US HWY 19. R1472 BELCHER RD
--CHARLES E (ROSEMARY R) CLK FLA PWR H1166 E DRUID RD
--CHARLES E (PAULINE C) RETD H204 HARBOR VIEW LA (L) ●
--CHARLES S (MARY) SUPVR IMPERIAL HOMES H1764 FAULOS RD N ●
--CHERI M PNTR SIGNMAN OF BAY AREA R1472 BELCHER RD
--CLARA MRS H1139 BROWNELL ST
--CLARA L CAFETERIA WKR PALMETTO ELEM SCH R1139 BROWNELL ST
--CLARENCE LABY Y B APPL R406 SPRUCE AV
--CLARENCE (FREDDIE M) (THOMAS TAXI) H1309 N MYRTLE AV
--CLEVELAND (ERA B) GROUNDS KPR CITY PKS & RECREATION DEPT H906 PENNSYLVANIA AV ●
--CONNIE L OPR GEN TEL R1622 E BAY DR (L)
--CORA M (WID WALTER L) H1021 18TH ST SW (L) ●
--DELIA T (WID HARDY) R414 B STREET (B)
--DILLIE H H1140 DREW ST ●
--DILMAN K III STUDT R1746 GREENHILL DR
--DILMAN K JR (ROSEBUD C) MARKETING DIR FOREMOST DAIRIES H1746 GREENHILL DR ●
--DONALD A (NANCY A) SLSREP H1342 YULEE DR ●
--DONALD B (VERNETT A) (BEACH BARBER SHOP) H750 BAY ESPLANADE (CB) ●
--DONALD R (MILDRED L) MGR 7-11 FOOD STORES P ST PETERSBURG FLA
--DONALD R (MARY P) FIELD REP HAVATAMPA H1634 SUNSET POINT RD ●
--DONALD S (RUBY M) RETD H3945 HARBOR HILLS DR (L)
--DORIS M MRS OFC SEC GREEN & BECKMAN R2483 NAVAREZ AV (SH)
--DOROTHY M MRS H182 BAYSIDE DR (CB) ●
--EARLY B (LAVADA) LAWN SERVICE 813 LAKEVIEW RD H813 LAKEVIEW RD ●
--EDDIE WASHER UPTONS LNDRY R608½ JONES ST
--EDITH A MRS H301 S NIMBUS AV APT 9
--EDMUND (HILDA K) H1123 TURNER ST
--EDNA MRS H1665 W BAY DR (L)
--EDW F (FLORENCE P) RETD H316 BUTTONWOOD LA (L) ●
--EDWIN B (ELIZ H) SLSMN SURGICAL SUP H2178 WRENS WAY ●
--ELBERTA E MRS MAID BEACHCOMBER RB05 RAILROAD AV
--ELIJAH R1512 S WASHINGTON AV
--ELIZ MRS R700 MEASE MANOR
--ERMA J CLK COUNTY TAX ASSESSOR R PINELLAS PARK FLA
--ERMIL M (ELEANOR B) RETD H232 S GARDEN CIR (B) ●
--ERNEST L (HAZEL A) (THOMAS MTRS) H2163 MC KINLEY ST ●
--EUG (JUDITH) LAWN SERV H1496 TIOGA AV
--EUG S (GLORIA J) CONSULTING ENG H1734 FAULDS RD S
--EUNICE MRS H1425 BASKIN DR (L) ●
--EUNICE M MRS FOOD HNDLR JACK TAP HARRISON HOTEL H800 METTO ST
--EVA H2766 US HWY 19 N
--EVELYN MRS HB03 RAILROAD AV
--EVELYN C MRS OFC SEC WM M GOZA R ST PETERSBURG FLA
--EVELYN L (WID MERLE) H701 8TH AV NW (L) LOT 66
--F W (MARY C) RETD H705 N OSCEOLA AV ●
--FLORENCE M (WID WM A) WINTEP RES HB26 BROADWAY (D) APT 3
--FLOYD H (RUTH B) H643 DEXTER DR (D) ●
--FRANCIS A (JESSICA F) MGR CAUSEWAY APTS H215 GULF VIEW BLVD (CB)
--FRANKLIN (CLARA M) FOOD HNLDR S&S CAFETERIA H1003E LA SALLE ST
--FRED (ELEANOR) RETD H223 ISLAND WAY APT 402
--FRED B (MARY A) H419 HILLCREST MOBL HOME PARK
--GENE (MARY J) (SOU AUTO SLS) R ST PETERSBURG FLA
--GEO E (EDNA E) H121 LAKE JUDY LEE DR (L) ●
--GEO J (TERESA L) CONSULTING ENG H1785 EATON DR
--GEO J (JUNE M) SLSMN GEO H HARBISON INC H609 OAK AV ●
--GEORGIA PRESS OPR CLWTR LNDRY R122 FERRY TR (L)
--GERALD E (KATH) (JERRY'S LAWN SERV) H2022 OAKDALE WAY ●
--GLADYS MRS R216 14TH ST SW (L)
--GLADYS LNDRY WKR CLWTR LNDRY H1611 N MADISON AV
--GOLDIE T LIBRN PLUMB ELEM SCH R ST PETERSBURG FLA
--GROVER C R906 PENNSYLVANIA AV
--HANNAH M (WID SILAS) H707 RAILROAD AV ●

--HAROLD L (MARGT S) FORMN JERNIGAN & THOMAS BRUSH CO H401 LIVE OAK LA (D) ●
--HARRY F (THELMA C) INS AGT H981 STEPHAN FOSTER DR (L) ●
--HARVEY T (MARY K) CLK HONEYWELL HI2025 CROFT DR (L)
--HAZEL A (WID GEO F) R1613 PALMWOOD DR
--HELEN MRS MAID H GREENWOOD APARTMENTS APT 4
--HENRY L (ANNIE M) LAB HERCULES OF FLA H607 N GARDEN AV
--HILDA M (WID WM H) R10 S COACHMAN RD
--HOWARD MACH OPR JERNIGAN & THOMAS R RD 2 BOX 721 E
--HOWARD C (CHARLOTTE F) CARRIER P O (L) H1472 BELCHER RD (L) ●
--HOWARD D (VIDA M) RETD H2504 DRYER AV (L) ●
--HOWARD D EMP STATE RD DEPT R1244 GEORGIA AV (D)
--ILA M (WID ARNOLD W) H1101 S PROSPECT AV ●
--IRA M MRS HB10 PALM BLUFF ST
--J DAVID BARBER MIDWAY BARBER SHOP R ST PETERSBURG FLA
--J TERRY USAF R1472 BELCHER RD (L)
--JAMES DEPT MGR ABILITIES INC R RT 1 BX 119 FLORAL CITY FLA
--JAMES C (RUBY E) RETD H1706 AUDREY DR ●
--JAMES E H152 3D ST NW (L) APT 4
--JAMES H (MILDRED A) DREDGE OPR GENL MECHANICAL H1765 CARNEGIE AV ●
--JAMES L (ILKA) (CLWTR AUTO SLS) R2165 MARILYN ST
--JAMES O (DOROTHY N) AGT NATL TRAVERLERS INS H3188 SAN JOSE ST ●
--JAY S (JANE H) RETD H2366 SHELLEY ST APT 15 ●
--JIMMY (JEAN) LAB CROCKER CEMENT HI153 LA SALLE ST
--JO ANN SLSWN ACTIVE REALTY R481 LIMEWOOD AV (D)
--JOE E (JO ANN M) (ACTIVE REALTY) H481 LIMEWOOD AV (D) ●
--JOE L R521 OAK AV
--JOHN (SARA) RETD H711 SOUTH GATE MOBL HOME PARK
--JOHN (ELIZ) RETD H642 JACARANDA ST (D) ●
--JOHN (SANDRA) SLSMN DAVENPORT MOBILE HOMES H2160 E BAY DR (L) APT 2
--JOHN E USAF R2216 S EUCLID CIR
--JOHN E (BEATRICE F) INSP COUNTY BLDG DEPT RI4140 VICTORIA RD (L)
--JOHN F H123 DONOVAN'S TRAILER PARK
--JOHN F BLDG CONTR 1706 AUDREY DR H1706 AUDREY DR
--JOHN P (PATRICIA A) NIGHT MGR HI-LAN LANES HI030 WOODBROOK DR (L) ●
--JOHNNY LAB CITY REFUSE DIV R702 MYRTLE AV
--JOHNSON RETD H1009 N MYRTLE AV
--JOSEPH REV (MYRTICE) PASTOR BROOKSVILLE METH H410 JACKSON ST (D)
--JOSEPH STUDT R2202 GULF-TO-BAY BLVD LOT 138
--JOSEPH E (EVELYN) H308½ N OSCEOLA AV APT 7
--JOSEPH L (MILDRED A) PNTR H3023 FOUNTAINHEAD DR (L) ●
--JOSEPH S (VINA L) RETD H429 LOCKLIE ST (D) ●
--JOSEPH W (CLARA T) (HOME PLANNING SERV) H1909 PINE TREE LA (BB) ●
--JULIA L MRS R6665 146TH AV N
--KATHRYN MRS WAITRESS BUS STOP RESTR R2022 OAKDALE
--KAYE E (BELLE DAME HAIRSTYLING SALON) H1613 PALMWOOD DR ●
--KENNETH M (ELEANORE P) RETD H108 N COMET AV ●
THOMAS KNIGHT WELDING & MACHINE SHOP (C KNIGHT THOMAS) 325 S GREENWOOD AV
THOMAS L EUG (MARY M) SEC-TREAS JERNIGAN & THOMAS BRUSH H109 SHOPE DR (D) ●
--LARRY LAWN MN R813 LAKEVIEW RD
THOMAS LAWN SERVICE (ROBT E THOMAS) 1136 LAKEVIEW RD
THOMAS LEE P (J RAE) RETD H2186 ACADEMY DR ●
--LELA MRS R1156 ENGMAN ST
--LEON (SANDRA K) PNTR JIM QUINLAN CHEVROLET H1525 S MADISON AV ●
--LES (CLARA) PLSTR ARTH SANDERS CONTR H595 PINE AV (SH) ●
--LINDA S R182 BAYSIDE DR (CB)
--LOVIE CAFETERIA WKR PINELLAS HI SCH R608 JONES ALLEY
--LUCY T MRS MAID H1028 N MADISON AV ●
--LULA M MRS H12777 119TH ST N (L) ●
--M M ATNDT COUNTY NURSING HOME H13070 ROBIN LA (L)
--M RUSSELL (MILDRED) H1121 FORD LA (D) ●
--MADELEINE W OFC SEC ST PETE JR COLLEGE R14054 YACHT CLUB BLVD (L)
--MARGT LABY TECH MEASE HOSP & CLINIC R401 LIVE OAK ST (D)
--MARTHA G PLANT WKR IRC R906 PENNSYLVANIA AV

VINDER, INC. - Realtor
HARBOR BLUFFS BRANCH
260 N. INDIAN ROCKS RD.
LARGO, FLORIDA 33540
TELEPHONE 584-2117
PHONE 442-4186
413 CLEVELAND STREET
CLEARWATER, FLORIDA 33515
DUNEDIN BRANCH
1301 BAYSHORE BOULEVARD
DUNEDIN, FLORIDA 33528
TELEPHONE 733-3134
MLS

THOMAS

--MARY MRS WAITRESS MARSH SUNDRIES R505 BAYSHORE BLVD (SH)
--MARY J STUDT RI28 N PRDSPECT AV
--MARY M MRS V-PRES JERNIGAN & THOMAS BRUSH RI09 SHORE DR (D)
--MARY S MRS BKPR GLASS SERV R PALM HARBDR FLA
--MATHEW U (DIANE D) ENG SPERRY RAND HI338 HAMLIN DR ●
--MAURICE H (GRACE S) MFRS REP HI872 INDIAN RDCKS RD (L) ●
--MAVIS MRS AIDE COUNTY NURSING HDME R2350 DRCHID ST (L)
--MERRICK D JR (DENE M) PHYS 430 PINELLAS ST RM I9 HI597 BEVERLY DR ●
--MICHL (ELIZ) RETD H2022 DUNSTDN CDVE RD ●
--MICHL S USN R1734 FAULDS RD S
--MILDRED (WID WM) RETD H35I9 SHADY BLUFF DR (L)
--MILDRED A MRS CLK CITY UTILITIES DEPT R3023 FOUNTAINEAD DR (L)
--MINNIE V (WID MILTON) H2I S WASHINGTDN AV ●
THDMAS MOTDRS (ERNEST L THOMAS) USED CARS 4II S MISSOURI AV
THDMAS MYRTLE (WID REED) H443 EMBASSY MOBL HDME PARK
--NANCY L SLS DEPT MAAS BRDS R PALM HARBDR FLA
--NEWELL A (MADELINE E) RETD HI02 PALM DR (L) ●
--NDRA A RETD RI4I62 JEAN ST (L)
--ORVIE W (FLDRENCE W) DEPT MGR PUBLIX SUPER MKT H9I0 S EVERGREEN AV ●
--DSCAR A (BARBARA J) CARP MUSCARELLA & PRIDA H207 13TH ST SW (L) ●
--DSCAR Y STDCKMN PUBLIX H923 NDLAN DR (L)
--OWEN W (MARTHA E) RETD HI321 TERRACE RD ●
--PATRICIA A MRS SNACK BAR MGR HI-LAN LANES RI030 WDDDBRDDK DR (L)
--PATTY STUDT R990 KNDLLWDDD DR (D)
--PAUL (MARIE E) GRINDING WHEELS I270B W BAY DR (L) H363 4TH ST NW (L) ●
--PEARL N (WID CHARLES) R9 N NEPTUNE AV
--PHILIP B (SARAH B) RETD H656 NDRFDLK ST (D)
--QUILLIAN T (ELIZ E) PRES ESTATE JWLRS R ST PETERSBURG FLA
--RALEIGH M (JEAN L) HI106 ANGLE RD (D)
--RALEIGH S (PATRICIA A) SURVEYDR STATE RD DEPT HI34 5TH AV S (SH) ●
--RALPH (HALLIE) RETD H208 2D ST (ALCDVE TRLR PK)
--RENZO EQUIP DPR CITY DEPT PUB SERV & SAN R PALM HARBOR FLA
--RICHD STUDT RI572 S WASHINGTDN AV
--RICHD STUDT R8I3 LAKEVIEW RD
--RICHD (SANDRA) CDOK BELLEVIEW-BILTMDRE HII29 EUGENIA ST
--RICHD D (JEAN M) CARRIER PD H873 DUMDNT DR (D) ●
--RICHD G CITRUS GROWER HI386I ANDNA HEIGHTS DR (L) ●
--RICHD L (ERDINE M) RETD HI265 FRUITLAND AV ●
--RICHD O (ETHEL V) HI787 SYLVAN DR ●
--RDBT (FANNIE) H2629 JAPDNICA DR ●
--RDBT E (L MAZELLA) (THDMAS LAWN SERV) HII36 LAKEVIEW RD
--RDBT H (KATHERINE M) SCH GUARD LARGO PDLICE DEPT H410 IITH ST NW (L) ●
--RDBT L (BETTY J) FORMN INDIAN ROCKS NURSERIES H3742 ULMERTON RD (L) ●
--RDBT N (BARBARA L) (FUNTURE CONSTN) HI037 DAMRDSCH CIR (L) ●
--ROSA (WID SAM) RI003 CARLTON ST
--ROY M (MILDRED R) SLSMN PINELLAS LBR H7I4 S SPENCER AV ●
--RUFUS R (LA VELLE) MECH D'BRIEN MTR HI506 CHANDLER ST ●
--RUTH MRS RECPT LE PETIT HDUSE DF BEAUTY R LDFTY PINES ESTATES
--RUTH M (WID HARRY) SLSWN ENGELBERT'S PFAFF SEWING CENTER HII24 NE CLEVELAND ST
--SARA L STUDT RII33 LA SALLE ST
--SHIRLEY A STUDT R2I63 MC KINLEY ST
--STUART W JR STUDT RI3I6 RIDGE AV
--SUE R KAPOK TRAILER PK
--SYLVESTER (LULA M) STABLEMN HI28 N PRDSRECT AV
--SYLVESTER JR STUDT R128 N PROSPECT AV
THOMAS TAXI (CLARENCE THOMAS) II04 N GREENWDDD AV
THOMAS TEMPA (WID CHARLES C) CLK BELLEVIEW BILTMORE HOTEL H430 6TH AV S (SH) ●
--TERESA STUDT R990 KNDLLWDDD DR (D)
--THELMA C MRS TCHR BELCHER ELEM SCH R98I STEPHEN FDSTER DR (L)
--TRUMAN H (SHIRLEY D) STUDT R705 N DSCEDLA AV
--VANCE (RDSA L) LAB H40I N GARDEN AV APT I
--VERN H200 N BETTY LA APT 2D ●

THOMAS

--WENDELL P (JUNE) RETD HI720 SHERWDDD ST ●
--WILLARD B (BARBARA L) LAB RINELLIS AWNING & SCREENING H2316 AMERICUS DR ●
--WM D USN R750 BAY ESRLANADE (CB)
--WM E (MARY) EMP STATE RD DEPT HI242 NEW YDRK AV (D)
--WILLIE J LIFT DPR PINELLAS LBR RI2888 I27TH ST N (L)
THOMASDN SEE ALSD THOMRSDN THDMSEN AND THDMSDN
--BDBBY F (DELDRIS M) SHT MTL WKR SUNSET AIR CDNDITIDNING HI627 S MYRTLE AV
--LEE F (RUTH A) HI004 HAWKINS ST
--RUTH MAID PHILLIPS HEART OF CLWTR
THDMRSDN ALBERT A HI325 S GREENWDDD AV ●
--ALEX G (ANNE E) RETD H650 EASTVIEW RD (L) ●
--ALLAN G (LDUISE M) RETD HI659 JEFFDRDS ST ●
--ALLAN M (CLARA H) RETD HI478 LAKESIDE DRIVE CT (D) ●
--ALLAN D (MARY) (THDMRSDN PRECAST PRDDUCTS) R GDLFPDRT FLA
--ARTH E (MARIE G) ACCT EXEC FRANCIS I DU PDNT H309 DRANGEWDDD LA (L) ●
--BARBARA STUDT RI5I9 CHANDLER ST
--BARNETT (MARGIE R) (MARGIE'S DRAPERY SHDP) HI337 CHESTERFIELD DR ●
--BENJAMIN M (FLDRENCE) (ELITE BEAUTY SALDN) R245 NEW RANCH TRIALER PK
--BENNIE B MRS AIDE GREEN ACRES NURSING HDME HI059 6TH ST N W (L)
--BERNICE E RETD H30I S VENUS AV
--BERNICE L (ELLDUISE P) HI345 DREW ST APT 3 ●
--CAESAR J (MABLE A) RETD HI543 SHERWDDD ST ●
--CALDWELL (MILDRED) CARP H734 ELM AV (SH) ●
--CARL W (MEDIA J) RETD H516 WILDWDDD WAY ●
--CARLD5 V (NDRMA G) RETD H2I66 ALAMANDA DR ●
--CARDLINE (WID WARREN R) RI0 HIBISCUS RD (B)
--CHARLES L (MARIE H) MECH K D FINCH WHEEL ALIGNMENT H905 LDTUS PATH ●
--CHARLES R INSTR TECHNICAL EDUC CENTER R PINELLAS PARK FLA
--CHARLES S (ANNE M) CARRIER PD HI5I9 CHANDLER ST ●
--CHERYL A STUDT RI302 LAUREL DR
--CLINTDN A (IRMA) PETD H225 HERDN RD ●
--CLYDE (ALIA) H980 7TH ST NW (L) LOT 27
THDMPSDN CDNSTN CD VERNDN D BURGESS PRES EDW KAPLER V-PRES DDNALD BAKER SEC-TREAS 7I2 GRAND CENTRAL ST
THDMPSDN DALE B (MADELYN E) TECH HDNEYWELL HI2225 145TH ST N (L) ●
--DANL (RITA) DRIVER H413 N JUPITER AV ●
--DARRELL V (LUCILLE W) ASSDC GULF CDAST REALTY H1008 S HIGHLAND AV ●
THDMPSDN DENNIS P (GERALDINE H), ASSDCIATE CASLER, DDUGLAS & BAXTER, ATTDRNEY-AT-LAW, 214 RUDER BLDG 6 S FDRT HARRISDN AV, TEL 446-0559, H250 ANDREA DR (LARGD), TEL 584-5875
--DDBERT STUDT RI505 N MADISDN AV
--DDNALD C MTCEMN FLEETWDDD MANDR APTS H FLEETWDDD MANDR APTS APT 2
--DDRA (WID WALTER) H8I9 3D AV NW (L) ●
--DDRA A (WID EARL) H49 BELLEAIR VILLAGE (L) ●
--DDRDTHY M MRS TCHR PINELLAS HI SCH RI505 N MADISDN AV
--DUANE (GDLDA L) RETD H2090 S INDIAN AV (L) ●
--EARLE W (V IRENE) RETD H6I4 WDDDRDW AV NW (L)
--EDW H812 8TH AV NW (L) LDT I2
--EDW E (VEPNE C) SLSMN PDWERS DLDSMDBILE HI353 PARKWDDD ST ●
--EGBERT H (DDRDTHY M) HI505 N MADISDN AV ●
--ELGIN H (CHRISTINE) (THDMPSDN'S PHILLIPS 66 SERV) HI2248 144TH LA N (L)
--ELIZ C (WID JDHN M) HI4I2 N DSCEDLA AV ●
--ELMER G H275 BAYSIDE DR (CB) ●
--ENID P (WID ALLAN L) HI880 SAN MATED DR (D) ●
--ERNEST (DDRDTHY I) RETD H BX732 PARK DR RT 2 ●
--ETHEL E (WID JACK C) HI391 AMBASSADDR DR ●
--F EARL (PEGGY A) H625 FREDERICA LA (D) ●
--FLDRENCE MRS (ELITE BEAUTY SALDN) R245 NEW RANCH TAILER PK
--FRANK (NELLIE A) RETD HII42 STEVENSDN AV ●
--FRANK H (FLDRA M) HI2054 I44TH LA N (L) ●
--FRANK W (ELIZ N) RETD HI302 LAUREL DR ●
--FREIDA E CAFETERIA WKR H P ELEM SCH RI55II U S HWY 19S
--G W LAB PINELLAS AWNING & SCREENING
--GALE J JR (DIANE M) CDMPUTER DPR BANK DF CLWTR HI724 GREENLEA DR ●
--GED (ADA E) RETD H942 LAKESIDE PARK
--GED RETD H29 TRAILER CITY

Kay's
MATERNITY AND INFANTS WEAR
Complete Line of Maternity Wear and Shower Gifts
304 N. FORT HARRISON AVE.
TEL. 442-3368

Who Sells It?
Is Answered by the Classified Business Lists In this Directory

CHESNUT & CHESNUT
The Man with the Plan
INSURORS 422 CLEVELAND PHONE 446-9125 REALTORS

THOMPSON
--GEO K (SYLVIA T) RETD H880 MANDALAY AV (CB) APT 834
--GEO R (EDNA F) SERVMN COX HTG & AIR CONDITIONING H1243 FORREST HILL DR ●
--GILBERT K (KATHLEEN M) ENG DEAN ROOFING & SHT MTL H1820 E DRUID RD ●
--GILFORD W (REGGY) MGR BOB'S 66 MARINA H2251 N HERCULES AV
--GLENN E (PATRICIA R) TECH HONEYWELL H3406 CAMELIA PL (L) ●
--GRACE K MRS LABY TECH VETS ADMN H1555 TIOGA AV ●
--HANS R BX756 US HWY 19 N
--HAROLD (ROSEMOND) RETD H2400 STATE RD 580 APT 35
--HAROLD P (ELOISE J) ELECTN D HASTINGS ELEC H2750 KEENE PARK DR (L) ●
--HARRY O (JOY) (IMPERIAL CARPET) R SEMINOLE FLA
--HARRY L (MYRTLE W) LWYR (THOMPSON & MORITZ) H599 BLUFF VIEW DR (BB) ●
--HARVEY (LILA) RETD H BX756 US HWY 19 N
--HELEN M (WID RICHD H) RETD H1727 FAULDS RD N ●
--HENRY C JR (MARLOWE H) H805 WOODCREST DR ●
--HOWARD B (MONICA) RETD H1719 RIDGEWAY DR ●
--J VERNON (BESSIE M) RETD H1878 PEACEFUL LA W ●
--JACK H (BARBARA L) TCHR SEMINOLE HI SCH H14992 NEWPORT RD ●
--JAMES (CHRISTINE) DRIVER H1409 N FT HARRISON AV
--JAMES C (MARY M) DIST MGR DRACKETT PRODUCTS H2246 BARBARA DR ●
--JAMES D (RHODA A) (SOU COMFORT MOBILE VILLAGE) H2045 US HWY 19 N ●
--JAMES L (JANET L) (TRI-CITY ROOFING) H1365 PINELLAS RD (B)
--JAMES M (NECOLA W) H520 2D ST SW (L) ●
--JAMES W (MARY L) SAFETY DIR CITY H118 W GRAPEFRUIT CIR ●
--JEAN MRS SLSWN VINDER INC H1629 GOLF VIEW DR (B) ●
--JEANNE E (WID WM J) H419 PINELLAS ST APT A
--JESSE (DOROTHY) LAB COUNTY BD EDUC H660 12TH AV N (SH) ●
--JESSIE H1106½ N FT HARRISON AV
--JOANN M MRS H1671 DREW ST
--JOE L (MARY D) USN H GREENWOOD APARTMENTS APT 3
--JOHANNA A (WID ANTON K) H805 WOODRUFF AV ●
--JOHN E EMP GENL TEL H1916 BAY SHORE BLVD (D) ●
--JOHN L (LOIS C) DRIVER CAMPBELL PAVING H1770 ST CROIX DR ●
--JOHN D (JENNIE P) H1932 N BETTY LA ●
--JOHN W (BERTHA) RETD H43 RAINBOW CT (L)
--JOSEPH A RETD R1950 NUGGET DR
--JOSEPH B SERVMN SUNSET AIR CONDITIONING R76 DIANE DR(D)
--KATHLEEN M MRS OFC SEC BENEKE PRINTING R1820 E DRUID RD
--KAY MRS DESIGNER VOGUE INTERIORS
--LARRY A SURVEYOR R1555 TIOGA AV
--LAURA A (WID D F) CLK COUNTY TAX ASSESSOR H1662 LAURA ST ●
--LAURENCE H501 MANDALAY AV (CB) APT H3
--LEE R (SONDRA S) AGT MET LIFE H1047 ROBMAR RD (D)
--LENORE K BINDER BENEKE PRINTING R1820 E DRUID RD
--LESLIE A (NITA) SLSMN SEAR'S H1712 VALENCIA DR W (L) ●
--LESTER R (MARGERY) (BRIDGE'S RESTR) H610 9TH ST NW (L) ●
--LINDLEY F (MAE) RETD H639 DEXTER DR (D) ●
--LOIS C MRS MGR BILGORE GROVES FRUIT R1770 ST CROIX DR
--LOIS E MRS CLK PICK-KWIK FOOD STORES R775 WEST GATE DR (SH)
--LULA S (WID LEO D) H2796 PINEHURST AV (BB) ●
--MARGIE R MRS (MARGIE'S DRAPERY SHOP) R1337 CHESTERFIELD DR
--MARK A STUDT R2045 US HWY 19 N
--MARY E (WID J FREDK) NURSE 2127 ALEMANDA DR H2127 ALAMANDA DR ●
--MAYLON (LOIS E) USAF H775 WEST GATE DR (SH) ●
THOMPSON & MORITZ (HARRY L THOMPSON, RICHARD B MORITZ), ATTORNEYS-AT-LAW, 554 N CLEARWATER-LARGO RD (LARGO), TEL 584-7125
THOMPSON NORMAN E RETD R10912 124TH AV N (L)
--NORMAN H JR (M JEAN) DIR TAMPA BAY REGIONAL PLANNING COUNCIL H7311 DANBURY WAY
--OLIN D (JEAN) ASST MGR CREDIT BUR OF CLWTR-COLLN DIV H11 PINE VISTA ST (L)
--PEGGY MRS CLK BK OF CLWTR R2251 N HERCULES AV
--PETER R TELLER SECOND CITY NATL BANK OF CLWTR H1217½A REYNOLDS AV
--PHILLIP H (EDITH R) SERVMN FLA PWR H408 ACORN CT
THOMPSON PRECAST PRODUCTS (A D THOMPSON) CEMENT PRODUCTS 7698 ULMERTON RD (L)
THOMPSON RAE OPR GENL TEL H REAR 1460 PIERCE ST
--RAY F (EVA M) H426 HOLIDAY TRAILER RANCH
--RAY W (FREIDA E) PNTR FLA PAINT H1551I US HWY 19 S ●
--RAYMOND L (CECELIA E) H2050 MAGNOLIA DR ●
--RICHD (BETTY JO) TELEV TECH H603 MANDALAY AV (CB) APT 8
--RICHD B (LINDA K) INSTALLER MARGIE'S DRAPERY SHOP H1601 RIDGE RD SW (L) ●
--ROBT (MARGT) RETD H333 SOU COMFORT MOBILE VIL
--ROBT D TCHR COUNTY BD EDUC R1727 FAULDS RD N
--ROBT H ENG ALLIED PRECISION PRODUCTS R228 N GRAVE CIR (D)
--ROBT M (MAY R) PRES R & S SERVICES INC H29 PEACH ST ●
--ROBT M JR (KATH Y) PRES R M T HOLDING CO H1600 MAGNOLIA RD (B) ●
--ROBT M III STUDT R1600 MAGNOLIA RD (B)
--ROBT O (EDITH F) H905 1ST AV NW (L) ●
--SYDNEY A (MARY J) RETD H716 11TH ST NW (L) ●
--TEALA M STUDT R210 ANNA AV
--TERESA M OFC SEC MEASE HOSP & CLINIC R CRYSTAL BEACH FLA
--THEO C (FLORENCE W) RETD H1367 HOWAPO ST ●
--THOS F TCHR ST PETE JR COLLEGE R108 18TH ST (B)
--TOMMY M STUDT R775 WEST GATE DR (SH)
--TWILA C STUDT R1337 CHESTERFIELD DR
--VERNON W (LILLIAN B) RETD H1966 ATLANTIS DR ●
--VICTOR M (MARIE F) RETD H123 HARBOR VIEW LA (L) ●
--VIETTA R MRS AIDE MEASE HOSP (D) H1915 STATE RD 580 ●
--W S (GUESSIE G) DRIVER COUNTY HWY DEPT H6289 150TH AV N (HP) ●
--WALTER WAITER SAFETY HARBOR SPA R734 ELM AV (SH)
--WALTER G (MARY T) DRIVER WARD'S BAKING H1601 STEVENSON DR ●
--WALTER T RETD H572 BAYWOOD DR N (D) ●
--WILBUR (MARY A) JAN ATLAS SERVS H1018 PENNSYLVANIA AV ●
--WM STUDT R1519 CHANDLER ST
--WM F DRIVER COUNTY HWY DEPT R RD 1 PALM HARBOR FLA
THOMPSON'S PHILLIPS 66 SERVICE (ELGIN THOMPSON) 13957 WALSINGHAM RD (L)
THOMS R RETD H1685 CAMBRIDGE DR ●
THOMSEN SEE ALSO THOMASON THOMPSON AND THOMSON
--EINAR (FRANCES V) RETD H322 GREEN ACRES MOBL HOME

THOMSON ALEX (ROSEANNA C) H1205 SHERIDAN RD ●
--ALEX R (LETA G) HORTICULTURIST HARDINS NURSERY GARDEN SHOP & FLORIST R429 LOCKLIE ST
--HENRY C FORMN COUNTY HWY DEPT R11400 81ST AV N (L)
--HENRY L (RUBY W) RETD H1185 NELSON ST (D) ●
--JAMES A RETD H400 N GLENWOOD AV ●
--JOHN E (DOROTHY A) AIRPLANE PILOT TWA H765 BLUFF VIEW DR (BB) ●
--JOSEPH B (LAQUITA F) SERVMN SUNSET AIR CONDITIONING H76 DIANE DR (D) ●
--LEONARD L (DOROTHEA W) RETD H1661 ELIZABETH LA ●
--LETA MRS R700 MEASE MANOR
--M JUNE MRS BKPR SINGER CO R2108 VISTA WAY
--PAMELA (WID JOHN) RETD H16 TOWN & CTRY MBL HM PK (L)
--ROBT B (DELLA I) RETD H10 TOWN & CTRY MBL HM PK (L)
--RONALD L JR (ESTELLE R) COMPTROLLER FIRST NATL BK OF D H1337 S LOTUS DR (D) ●
--RUTH M MRS RETD H1466 PINE ST ●
--SHIRLEY MRS OFC SEC HOOD'S MILK R210 ANNA AV
--TEAL (SHIRLEY G) REP STEWART BONDED WHSE H210 ANNA AV ●
--WALTER F (EMMA) RETD H2026 HIGH RIDGE DR ●
--WM T (DOROTHY) H806 JACARANDA DR (L) ●
THONE EDMUND N (ESTHER V) RETD H1030 NOKOMIS ST ●
THONEN ROBT L (JEAN M) ELECTN H132 10TH AV N (SH) ●
THOROOX ELEANORA S (WID HARRY A) PKR L&S BAIT H1136 MARINE ST ●
THORESEN ROY E (LOUISE E) H2665 GULF-TO-BAY BLVD APT S8
THORMAN BEN W (IDA) H100 FLAMINGO RD ●
THORN DOROTHEA G (WID ALLAN) H711 S LINCOLN AV APT C12
--WANDA E (WID ALPHONSE) H2366 SHELLEY ST APT 16
THORNBERG CHARLES F (ANN) OPTVN 1279 MISSOURI AV H735 CRESCENT DR (L) ●
--CHARLES F JR EMP LARGO OPTICAL R735 CRESCENT DR (L)
THORNBURROW MILDRED MRS R424 BELTREES ST (D)

HART-SCHAFFNER & MARX
NUNN-BUSH SHOES
512-514 Cleveland St., Clearwater
Shorts INC.
EVERYTHING FOR THE WELL DRESSED MAN
Tel. 446-5927

THORNE LARRY E (JEAN) H207 BAY BREEZE TRAILEP PARK
--MARVIN Y (GLADYS J) ELEC ENG HONEYWELL H965 PORTER DR (L) ●
THORNLOW ALF C (JOSEPHINE C) RETD H214 ORANGEWOOD LA (L) ●
--WM F (VEVA L) RETD H216 POINCIANA LA (L) ●
THORNTON AL TCHR PINELLAS HI SCH R ST PETERSBURG FLA
--ARTH F REV (WILMA M) PASTOR FIRST ASSEMBLY OF GOD H1050 N IDLEWILD DR (D)
--DELORIS H601 ELDRIDGE ST
--ELDOUNE A (ELSIE M) RETD H1647 SUNSET POINT PO ●
--ERNEST G (LILLIAN) USAF H BX650 POOSEVELT BLVD
--FLETCHER J (MARGT S) CAPR H1730 S WASHINGTON AV ●
--JAMES (MOLLIE) H223 ISLAND WAY APT 506
--JAMES M (NANCY E) DRIVER ST PETE TPANSRORTATION H14770 62D ST N RT 1 ●
--JOHN F (MILDRED M) BAPBER SEARS TOWN BARBEP SHOP H2723 STATE RD 590 (SH) ●
--JOHNNY L (PATRICIA J) PIPE FTR H1409 ROOSEVELT AV
--KATHRYN I (WID FRANK JR) H212 PALMETTO LA (L) ●
--LAWPENCE SLSMN CLWTR MARINE SLS H REAP 137 7TH AV SE (L)
--LEONIDAS G (ROSE M) RETD H108 S CIRUS AV ●
--MABEL MRS NURSE 922 TWIN LAKES TRAILER LODGE H922 TWIN LAKES TRAILER LODGE
--MAE C MRS MAID SEASHELL MOTEL H GREENWOOD APARTMENTS APT 5
--PERRY J RETD H1548 BASS BLVD (D) ●
--RALPH J (RUTH B) ENG H1333 HAMLIN DR ●
--ROGER T RETD H401 ENGMAN ST
--RONALD G (KATHLEEN N) USA R1417 ROGERS ST
--RUTH B MRS TCHR KINGS HWY SCH R1333 HAMLIN DR
--SUSAN E R1050 N IDLEWILD DR (D)
--THOS (MABEL) H922 TWIN LAKES TRAILER LODGE
--VIOLET E (WID L CLARNECE) RETD H322 ROWENA LA (D) ●
--VIVIAN STUDT R1333 HAMLIN DP
--WM R (MYRTLE G) RETD H1457 MARJOHN ST ●
THORP ELIZ MRS R700 MEASE MANOR
THORPE ERIC G (ALICE M) RETD H389 TWIN LAKE DR (L) ●
--NEVA E H2025 TEMPLE TER ●
--OSCAR C (WINIFRED F) H350 FOSTER LA (B) ●
--ROBT D (BARBARA) TCHR LARGO SR HI SCH H1624 PINEWOOD DR ●
THORRY RALPH A (JEAN C) H1407 MAGNOLIA DR ●
THORSEN CHARLOTTE MRS CLK COUNTY TAX ASSESSOP R1773 ST ANTHONY DR
--LARS M (CHARLOTTE) CLK SPERRY RAND H1773 ST ANTHONY DR ●
--LARS M (CORRINE R) MACH SPERRY-MICROWAVE H518 13TH AV NW (L) ●
--RUTH MRS R700 MEASE MANOR
THORSON HARRY L (HILDA E) ELEC ENG GENL ELEC H3750 AVOCADO DR (L) ●
THORSTEN ALVIN A (DOROTHY M) RETD H2101 BURNICE DR ●
THORSTENSON CHARLES G (FERN A) RETD H1612 FRUITWOOD DR ●
THRALL JOHN W (VIOLA M) WINTER RES H708 4TH ST SW (L) ●
THRASHER CARROLL W (IDA E) MGR SHADOWLAWN TRAILER PARK H3001 VIRGINIA AV ●
--DALE STUDT R3005 VIRGINIA AV
--FRANCIS H (LELA D) SLSWN PRICE BROS H2 WESTWOOD LA ●
--LEONARD W (SALLIE C) (SHADOW LAWN TRAILEP PAPK) H24 MEADOW LARK LA RT 27 ●
--MARVIN T (BEULAH) CARP H317 ELIZABETH AV
--PATRICIA STUDT H3005 VIRGINIA AV
THREE BERRY'S ENTERPRISE (JAMES E & MPS BECKY D BERRY) MFRS I230 LADY MARION LA (D)
THREE OAKS DRIVE IN MARKET (VINCENT J CEPAOLO) FRUIT 1100 S MYRTLE AV
THRIFT MERLE L MRS CLK TYP COUNTY CIRCUIT CT CLK R1924 PALM DR
--RICHD T III USA R1924 PALM DR
--RICHD T JR (MERLE L) LEASE OPR (NATIONAL TRAILER CONVOY) H1924 PALM DR ●
--VIVIAN MAID SUNCOAST HOSP R11630 INDIAN ROCKS RO
THRO ROLAND B (ERNA M) RETD H12870 139TH ST N (L) ●
THROCKMORTON LILLIAN K UNIT DIR AM RED CROSS H824 NARCISSUS AV (CB) ●
--POLLY R100B½ DRUID RD S
--RICK STUDT R100B½ DRUID RD S
THROM OIANE H OFC SEC ON THE BALL SPRAY SERV R1514 NELSON AV
THUMBTZEN O CAIN JR (EVELYN J) PRIN UNION ACADEMY SCH H GREENWOOD APARTMENTS ART 1
--PAMELA STUDT R GREENWOOD APARTMENTS APT 1
--WM USA R GREENWOOD ARARTMENTS APT 1
THUMSER TOUSSAINT J (MARIE S) RETD H2334 ARMOUR DR (D) ●
THUNBERG EDW (MARIE A) SLSMN H2343 DREW ST ●
--MARIF A MRS MASSEUSE 2343 DPEW ST H2343 DPEW ST
THUNDERBIRD ARMS APARTMENTS 175 BRIGHTWATER DR (CB)
THUNDEPBIRD ARMS ARARTMENTS (JOHN H FORD) 171 BPIGHTWATER DR (CB)

THUNDERBIRD DRIVE-IN THEATRE, Wm D Hendley Mgr, World's Finest Drive-In Theatre, Snack Bar, Tile Rest Rooms, Heart of Pinellas County 3701 E Bay dr (Largo), Tel 531-1327

THUOT JOSEPH P (MARGT M) RETD H1147 SOUSA DR (L) ●
THURBER LAURA M MRS MGR LARGOFLEX REPRODUCTION H1514 LYNN AV ●
THURGOOD ALBERT C (VIVIAN E) ELECTN H1611 STEVENSON DP ●
--ERNEST E MECH CLWTR CYCLE CENTER H1007 SEMINOLE ST ●
--ROBT J (MARNE B) CLK RO H1223 MURRAY AV ●
THURMAN DENNIS J (EPNESTINE) LAWN SERV TRAVIS CHARLTON H1484 TIDGA AV
--ELMER (RUTH) H1589 TILLEY AV
--EUG (SUE) LAWN SERV H1641 S MYRTLE AV
--MELVIN R1641 S MYPTLE AV
--NANCY W (WID WM H) R208 S VENUS AV
--RUTH F ASST STATE ATTY R ST RETERSBURG FLA
THURMER ELIZ MRS H121 FAR HORIZONS MOBL HOME PK
THURMOND JOHN H (RITA V) PHYS 304 W BAY DP (L) H789 20TH ST SW (L)
THUPN JANE E STUDT P332 HAMDEN DP (CB)
--JOHN H CLK NEW YORKER MOTEL R332 HAMDEN DR (CB)
--JOHN W (ISABELLE V) (NEW YORKER MOTEL) H332 HAMDEN DR (CB) ●
THURNAU EUG R (EDNA A) FIREFIGHTER CITY FIRE DEPT H1266 N SEDEEVA CIR ●
THURNESS E JANE H1340 FAIRWAY DP (D) ●
THUPOW ALBERT J (GLENDA) SLSMN STANLEY SPORTS SUP R LIMONA FLA
THUROW ELECTRONICS OF CLEARWATER INC CARL L LAIL MGR 120B ROGERS ST
THUROW IRWIN L (LUCILLE) RETD H632 SHOPE DR (L) ●
THURSTON BERT (RHYLLIS M) TCHP CLWTR HI SCH H1742 SHARONDALE DP ●
--BURNARD A (NORMA J) MECH GRANT MOTOR (ST PETERSBUPG FLA) H11 E OVERBROOK ST (L) ●
--DALE O (INGEBORG E) MECH GRANT MTRS (ST PETE FLA) H1212½ N CLEARWATER-LARGO RD (L) ●
--LYDIA (WID RAY) H131 BAY BREEZE TRAILER PARK
--MARGUERITE M (WID JAMES T) H811 PINE ST ●
--RICHD H (EDNA B) PETD H3032 SUNSET BLVD (BB) ●
THURY PAULINE MPS OFC SEC ROBT C BUCKNER H1519 KEENE RD ●
THUT DONALD (CAROLNIE) PHARM ECKEPD'S H305B MERRILL AV ●
THWEATT JAMES E (MELBA L) H6353 150TH AV N (HP)
THWING ALICE V MRS (ALICE'S BEAUTY SHOR) R1263B OAK ST (L)
TIARA BEAUTY SALON (MRS VIRGINIA C HUMPHRIES MRS FREIDA L KOWALSKI) 418 LAURA ST
TIBBALS FPANCES ASSOC WINSTON REALTY H2455 INDIAN AV (L) ●
--MARY K (WID FRANK) TCHR PONCE DE LEON ELEM SCH R2455 INDIAN AV (L)
TIBBENS CHARLES P (APRIL S) SLS MGR INTL WATER SPORTS H117 N FREDERICA DR
TIBBETTS ROBT A (FLORA) RETD H601 6TH ST (ALCOVE TRLR PK)
TIBBITTS CARL H (JESSIE H) H1227 PINEVIEW AV ●

Cold Storage Vaults
SINCE 1912
clearwater laundry & cleaners
601 GRAND CENTRAL ST.
United Delco
AUTO ELECTRIC
ELECTRIC AUTO-LITE SERVICE
115 S. GREENWOOD AVE., CLEARWATER
TEL. 446-3061

Clearwater Window & Specialty Co., Inc.

ALUMINUM AWNING WINDOWS

STORE FRONTS

MIRRORS BATH ENCLOSURES

SLIDING GLASS DOORS

WINDOW REPAIRS

205 N. GARDEN AV.

P. O. Box 1206 Clearwater

PHONE 446-8365

GEO. H. HARBISON, Pres. MANLEY M. MALLETT, Sec.-Treas.

GEO. H. HARBISON, Inc. Realtor

1203 S Fort Harrison Av. Clearwater Phones 446-1346 and 446-8698

TIBERT ERNEST A (MARGT M) PRES FLA FABRIC H2746 TERRACE DR ●
--MARGT M MRS V-PRES FLA FABRICS R2746 TERPACE DP
TICE GEO A (ROSALIE I) BR MGR CUTLER-HAMMER INC H175 BAYSIDE DR (CB)
--J D (GLAOYS L) LAB CITY DEPT OF SANITATION H1611 ST MARY DR (D) ●
--M EDW (AGNES) H2642 GULF-TO-BAY BLVD
--RALPH M (VERNA W) RETD H23 E OVERBROOK OR (L) ●
--ROBT M TECH ROBISON MOHR PHOTOGRAPHIC PROCESSORS R23 E OVERBROOK OR (L)
TICHENOR DURAND E RETD H880 MANDALAY AV (CB) APT 119
TICK TOCK & JEWELRY SHOPPE (WM W WARD) 2B S GARDEN AV
TICK-TOCK LOUNGE & PACKAGE STORE (GREGORY H AND JOHN WASCHAK) 300 S PROSPECT AV
TICKETT RICHD R (LOUISE E) REPR MONTURI REPRS H1228 CLAIRE DR ●
TICKLE ARTH J (SHARLENE) ASMBLR DOUGLAS MFG H1836 AUDREY DR ●
--WM E (JUNE E) USAF R1836 AUDREY OR
TIDES APARTMENTS (LORAINE M WALKER) 409 EAST SHORE DR (CB)
TIDES GIFTS THE (KENNETH C AND MRS NELLIE M STAUDACHER) 706B S FT HARRISON AV
TIDSWELL J VERNON (MARY E) EMP TAMPA SAND & MATERIAL H272 E OVERBROOK ST (L) ●
TIDWELL MAXIE (DRUCILLA B) LAB PINELLAS NURSERY H1106 PALM BLUFF ST ●
--VERNA E (WID LESLIE D) RETD H205 S LINCOLN AV
--VOLTAIRE (ALBERTA) JAN CLWTR SUN H1014 METTO ST
TIEDEMANN HANS (MARGT) RETD H272 WERTZ DR ●
--MARGT MRS MAID OSCEOLA INN P272 WERTZ OR
--RAYMOND H (EILEEN A) RETD HS34 HILLCREST OR (L) ●
TIEFENBRUCH CHARLES J (ELEANOR M) H19 S NEPTUNE AV ●
--ELEANOR M MRS SLSWN RAY ALLEN INC R19 S NEPTUNE AV
TIELBAR ELTA (WID FRED) R1012 BENNETT ST (L)
TIEMAN LAWRENCE A W (GENEVA L) USED CAR MGR MASSEY-ANDREWS PLYMOUTH H142S KINGS HWY ●
--MAY M (WID ARTH J) H1116 STEVENSON AV ●
TIEMANN JOHN G (LOUISE) RETD H2063 ATTACHE CT ●
TIERNEY A B MRS R31 ISLAND WAY
--A B R31 ISLAND WAY
--DONALD R (LORRAINE J) ENG HONEYWELL H324 KEATING DR (L) ●
--EDW F (FRANCES B) RETD H407 S ROEBLING RD (B) ●
--WM J (FLORENCE L) H880 MANDALAY AV (CB) APT 634
TIETJEN ADOLF H (OLIVE M) CARRIER PO H304 N CINCINNATI PKWY ●
--EDW STUDT R1478 FAIRMONT ST
--EDW H (ANN L) STATE ADJUTANT DISABLED AM VETERANS H1478 FAIRMONT ST ●
--JANE STUDT R304 N CINCINNATI PKWY
TIETZ EDWIN J (EMILY I) RETD H711 S LINCOLN AV APT C10
TIETZE ROBT M (PHYLLIS S) PHARM PEP 40S KERRY DP H40S KERRY DR ●
TIFFANY ANGUS (ETHEL) RETD H60S SOUTH GATE MOBL HOME PARK
TIFFANY MANOR APARTMENTS 561 MEHLENBACHER RD (L)
TIFFERT FRANK (FRANCES) HI2072 144TH LA N (L) ●
TIFFIN JAY H (CHARLOTTE W) TRUST OFCR THE FIRST NATL BK OF CLWTR H330 ROSERY RD (B) ●
TIFT LILA E (WID LEROY E) OPR GENL TEL H903 HAWKINS ST ●
TIG'S SHELL SERVICE (TALMADGE H HUNT) GAS STA 1737 INDIAN ROCKS RD (L)
TIGGETT LELA MRS MAID H911 ENGMAN ST ●
TIKI BEAUTY SALON THE (RONALD CERRONE) 217 S FT HARRISON AV
TIKI (NORMAN B PEARSALL) MOTEL 14S BRIGHTWATER DR (CB)
TILKA GEO AGT ALLSTATE INS R ST PETERSBURG FLA
TILL NESSIE MRS TECH E C I H11390 121ST TER N (L) ●
TILLARD LOUIS H (MARION R) RETD H11492 119TH TER N (L) ●
TILLER WM H (ANN E) ELEC ENG HONEYWELL H1317 MURRAY AV ●

TILLERY BARBARA L MRS DESIGNER KELLY'S FLOWER SHOP R1754 W MANOR DR (C)
--BARBARA L (WID JAMES A) DESIGNER KELLY'S FLOWER SHOP H1754 W MANOR AV
--EDWIN M (DONNA J) WLDR TILLERY & SONS H2747 STATE RD S90 (SH)
--HUSTON A (GLADYS S) (H A TILLERY & SONS WELDING) H1741 W MANOR AV ●
--RALPH DRIVEP PINELLAS LBR R1372 BROWNING ST
TILLERYI BILLY (PAT) WLDR H A TILLERY A SON H1751 W MANOR AV ●
TILLEY ANNIE L CAFETERIA WKR CLWTR HI SCH R535 LOUDEN AV (D)
--CAROLINE L MRS MGR TILLEY JWLRY R608 N OSCEOLA AV
--GRACE H (WID MILTON) H351 E OVERBROOK DR (L) ●
--HELENE S MRS R732 30 AV SW (L)
--HENRY P (ANNIE L) INSP COUNTY ENG DEPT H535 LOUDEN AV (D) ●

TILLEY JEWELRY CO
CAROLINE L TILLEY, MANAGER
FINE JEWELRY, DIAMONDS, WATCHES
GORHAM, TOWLE, REED AND BARTON, KIRK, INTERNATIONAL, LUNT WALLACE HEIRLOOM STERLING
LENOX AND TIFFIN CRYSTAL
FINE WATCH REPAIRING
YOUR JEWELER FOR SIXTY YEARS
431 CLEVELAND ST
PO BOX 239
TELEPHONE 446-1105

TILLEY JO ANN TCHR CLWTR SR HI SCH R535 LOUDEN AV (D)

TILLEY READE F (Caroline L), Optometrist, 431 Cleveland st, Tel 446-1105 and V-Pres-Dir First Federal Savings & Loan Association of Clearwater, h608 N Osceola av, Tel 446-1106

--RICHD S (SHIRLEY A) SUPVR COUNTY ENG DEPT H1300 ARDEN AV ●
--WM H (GRACE G) RETD H1660 ROSERY RD NE (L) ●
TILLIS GEORGIA P (WID SAML W) (BASSADENA APTS) H1148 NE CLEVELAND ST ●
--JESSE (MARY) CARETAKER J L TAYLOR GROVES HI275 ULMERTON RD (L) ●
--RUDOLPH E (IDA M) SLSMN H1135 GROVE ST ●
--WM B TILE STR WEAVER'S TILE R PALM HARBOR FLA
TILLISCH SELMER J (RUTH V) H1751 BELLEMEADE DR ●
TILLMAN HILDEGARD G H880 MANDALAY AV (CB) APT 633
--LONNIE WTCHMN FLA PIPELINE H1111 EUGENIA ST APT B
--SAML F (DOROTHY M) RETD H3176 STRATFORD DR (L) ●
TILLSTON STEWART RETD R978 HOWARD AV (D)
TILTON ANNE MRS H261 4TH ST NW (L) APT B
--EARLE B (BERNICE S) RETD H405 ORANGEWOOD AV ●
--RICHD (PEARL) RETD H1310 W ANN CIR ●
--ROBERTSON (KATH H) RETD H1107 STEPHAN FOSTER DR (L) ●
TILYOR WARREN INSURANCE AGENCY (WARREN E TILYOU) 93S MAIN ST (SH)
TILYOU WARREN E (CHRISTINE M) (WARREN TILYOU INS AGCY) HS40 LANDFIELD DR (SH)
TIM FREEMAN SHOE SHINER 224 S FT HARRISON AV R ELDRIDGE ST
TIMAN LEWIS (NERINE) (SONYA'S RESORT WEAR) H2430 INDIGO DR
TIMBERLAKE BERTHA L (WID WILL) H615 LOUDEN AV (D)
TIMBLIN THOS R (HELEN) WINTER RES H2386 DEMARET DR (D) ●
TIMERSON GEO W (LOLA E) RETD H2740 PINEHURST AV (BB) ●
--LOLA E MRS RECPT NATL BIFF BURGER SYS R2740 PINEHURST AV (L)

TIMES PUBLISHING CO, Publishers, StPetersburg Times and Evening Independent, Clearwater Bureau 311 S Osceola av, Tel 446-1056 and Times Bldg 440 1st av S, StPetersburg, Fla, Tel 894-1111

TIMIAN HAROLD L (SANDRA G) LITHO ST PETE PRINTING H135S CURTIS DR F ●
TIMM CONRAD E (DAPHNE A) RETD H721 LAKESIDE DR (L) ●

CLEARWATER SUN

PUBLISHED AFTERNOONS and SUNDAY MORNING

301 S. Myrtle Ave. Clearwater Phone 446-7131

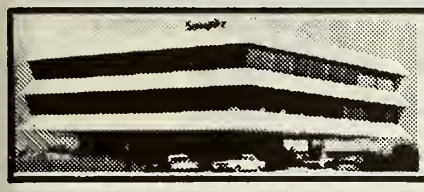

Seaspire RESTAURANT

Dining Over The Bay
With A View of The Gulf

217 Windward Passage, Clearwater 442-7274

TIMM

--WM V-PRES HARBOR HILLS PROPERTY OWNERS ASSN R1469 HIGH BLUFF DR W
--WM F (MILDRED W) V-PRES HARBOR HILLS PROPERTY OWNERS ASSN H1469 HIGH BLUFF DR W (L) ●
TIMMANS LEE J R2246 NOLAN DR (L)
TIMMER KASPER G (GRACE C) (TIMMER'S GARDEN SHOP) H125 W GRAPEFRUIT CIR ●
TIMMERMAN EDW C JR (ANNA R) H1760 SUFFOLK DR ●
--ETHEL S (WID FLOYD) H700 SKYVIEW AV ●
--FREDK W (MYRA R) USA H400 BROADWAY (D) ●
--ROBT M MTCEMN COUNTY BD EDUC H709 N FT HARRISON AV APT 9
--WM F (JOYCE) EMP TAMPA ELEC H15596 BEDFORD CIR E ●
TIMMINS EDW J (ELIZ) H345 BOULEVARD TRAILER PARK
TIMMONS ALBERTA MRS MAID H13048 119TH ST N (L) ●
--HELEN T (WID DAVID J) H615 EDGEWATER DR (D)
--PRIEST T H1025 N MISSOURI AV ●
TIMPE BERTHA M MRS RETD H1520 SAN MATEO DR (D) ●
TIMS LEWIS B H339 NEW RANCH TRAILER PK
TINDALL BETTY J (WID ROBT) H2073 ENVOY CT ●
--BETTY J STUDT R2073 ENVOY CT
TINDER HALBERT L (ERNESTINE M) RETD H1515 MAPLE ST
TINDOL JAMES C (INEZ) EMP DAVID KILGORE & CO H713 3D AV NE (L) ●
TINGLE HATTIE H (WID JOHN) RETD R1244 DREW ST
--LESLIE A (ROSALIE A) RETD H304 S PEGASUS AV
TINKAHM JENNIE E (WID LEROY C) RETD H1284 E IDLEWILD DR ●
TINKER ALBERT (FLORENCE L) H433 BROADWAY (D) ●
--ALLAN M (IRMA R) RETD H1926 SANDRA DR ●
TINKEY NELLIE F (WID HOWARD) H1528 ORANGE ST ●
TINKHAM SHERMAN L (E FRANCES) INSP FAA H1406 LOTUS PATH ●
TINKLE ORIN (PAULINE) H102 1ST ST (ALCOVE TRLR PK)
TINNES JOHN WINTER RES H1500 SAN HELEN DR (D) ●
TINNESZ ANTON J (MARY D) OIL H1271 N SEDEEVA CIR ●
TINNEY EARL E (PATRICIA A) CLAIMS SUPT STATE FARM MUT INS H1143 WOODBROOK DR (L) ●
--GERALD P (CARDLYN E) (CREST CHEMICAL) H1355 JEFFORDS ST ●
TINNY DONALD F (GERALDINE M) REPR GENL TEL H246 WASHINGTON DR (SH) ●
--GERALDINE M MRS OFC SEC SAFETY HARBOR JR HI R246 WASHINGTON DR (SH)
--KENNETH J (HALLIE M) MGR GREYHOUND STGE & HAULING H906 N BELCHER RD ●
--MARGT L MRS OFC SEC MACGREGOR ASSOCS R107 N GLENWOOD AV
--WM O (MARGT) SERVMN D MILLS HTG & AIR COND H107 N GLENWOOD AV ●
TINSLEY CARL L (HAZEL D) SERVMN AD'S EVERBEST FUEL OIL H1368 NEW YORK AV (D)
--JOHN H (KATH H) PRES JOTI PHOTOGRAPHY H1743 OAKDALE LA E ●
--KATHRYN A TCHR PLUMB ELEM SCH R1743 OAKDALE LA
--KENNETH L STUDT R1368 NEW YORK AV (D)
--VON ETTA E (WID ROBT H) PRES PEOPLES JWLRY H105 S DUNCAN AV ●
TINTERA HENRY R (ANITA) SLSMN H1951 SUMMIT DR ●
TINY HOME TRAILER COURT (EDW AND MRS MILDRED B VOGENEY) 506 4TH AV NE (L)
TINY TOTS PRIVATE SCHOOL INC MRS EVELYN TWEDT PRES MRS J O KIRK V-PRES & KIRK SEC-TREAS 905 PONCE DE LEON BLVD (B)
TIPPENS ELMINA C MRS MACH OPR UNIVERSAL CIGAR H369 4TH ST NW (L) ●
TIPPET EARL J (ELIZ M) RETD H1905 PINE TREE LA (BB) ●
TIPPETT ALICE D (WID CHAS C) H1325 FAIRMONT ST ●
TIPTON CHRISTINE MRS WAITRESS FIVE POINTS SUNDRIES R RT 2 BX 922
--ODN GDLF PRO AIRCD FLIGHT IB R305 N MADISON AV
--DONALD H1304 AUDREY LA APT 2
--EARNEST S ASST DEPT MGR KWIK CHEK R1141 ANGLE RD (D)
--GEO W (MYRTLE E) MTCEMN COUNTY HOME H1536 S GREENWOOD AV
--HAROLD D (HELEN M) MGR KWIK-CHEK H1141 ANGLE RD (D) ●

TIPTON

--HUBERT REP WALSTON & CO R212 HARRISON AV (BELLEAIR BCH)
TIPTON IRRIGATION CO (JOHN G TIPTON) 706 S LAKE DR
TIPTON JOHN SLSMN BORDEN'S DAIRY R PALM HARBOR FLA
--JOHN G (AMELIA P) (TIPTON IRRIGATION CO) H706 S LAKE DR ●
--NELL M (WID HENRY R) H3292 19TH PL SW (L) ●
--P G WINTER RES H1468 PINE ST ●
--RICHD G USAF R1536 S GREENWOOD AV
--WM H (GRACE H) H200 BAY HAVEN CT APT A
TIRABASSI SANTO S (GRETA E) RETD H1027 SUNNYDALE DR ●
TIRRELL ARLENE CLK PINELLAS CENTRAL BK & TR R519 SAN JOSE DR (D)
--WARREN C (MARJORIE F) H1742 E DRUID RD ●
TISCHER DOROTHY E (WID THEO W) LIBRN LARGO CENTRAL SCH H2010 RAINBOW DR ●
TISCHLER HERBERT A (GLADYS A) MECH AIRROPT SHOP H3592 CAMELIA PL (L) ●
TISCHOUSER FLORENCE E (WID R C) H1101 VICTORIA DR (D) APT 11
TISDALE NANCY MOTEL WKR R903 CARLTON ST
--OLIN (WILMA) LAB CITY REFUSE DIV H903 CAPLTON ST
--VERA G (WID WM J) H1005 CANTERBURY RD ●
--WM J (ELIZA J) PNTR H1544 S PRESCOTT AV ●
--WM R H (SHIPLEY K) ENG HONEYWELL H3029 CLIFTON TER (L)
TISHER FLORENCE C (WID MAX) H FLEETWOOD MANOR APTS APT 9
TISO JOSEPH (LUCILLE) WINTER RES H1187 GROVE ST
TISONE JOHN (CONNIE A) H1911½ DREW ST ●
TISSELL VIRGINIA H (WID A C) H1461 CAMBRIDGE DR ●
TITA GREGORY STUDT R2415 NASH ST
--JOHN (SONYA) TECH HONEYWELL H2415 NASH ST ●
--NANCY NURSE MORTON F PLANT HOSP R2415 NASH ST
TITE FRANK A (LYDIA M) H698 MANOR DR W (D) ●
TITLEY KATH G WAITRESS CLWTR COUNTRY CLUB R14743 SUNSET DR (L)
TITSCH PAUL O (EMMY) RETD H2573 KEENE PARK DR (L) ●
TITSWORTH ELOISE BKPR LARGO JR HI SCH R1400 PINEBROOK DR
--JUDSON III ACCT INS CONSULTANTS MANAGEMENT AGCY H1400 PINE BROOK DR ●
TITTERINGTON GEO (THERESSA M) RETD H1800 BALMORAL DR ●
TITTLE EDW R (LAURA M) RETD H713 SOUTH GATE MOBL HOME PARK
TITUS BERTHA E MRS ASSOC SCHAAF REALTY R809 WELLINGTON DR
TITUS ENGRAVING (WALTER L TITUS) 617 W BAY DR (L)
TITUS MAUD B (WID WARREN E) RETD H117 HARBOR BLUFFS DR (L) ●
--ROLAND RETD H605 MICHIGAN BLVD (D)
--WALTER L (LELIA G) (TITUS ENGRAVING H930 5TH AV NW (L) ●
--WM H (BERTHA E) SLSMN SCHAAF REALTY H809 WELLINGTON DR ●
TITZEL THELMA B (WID WALTER R) SLSWN BLANTON REALTY H405 VENETIAN DR ●
TJADEN S LOUISE (WID EDW W) RETD H137 DOUGLAS AV (D) ●
TOBER GLENN USCG R410 S METEOR AV
--HENRY (MOLLIE B) RETD H410 17TH AV SW (L) ●
TOBEY CLIFFORD W H110 TEAL DR ●
--JULIA L (WID HAROLD C) H2605 ADRIAN AV (L) ●
TOBIAS JAMES A (SHIPLEY M) DENTIST 1201 S HIGHLAND AV SUITE G H1749 LONGBOW LA ●
TOBIN A RETD H40 JOYCE ST (SH) ●
--A THOS H2232 LANCASTER DR ●
--DANL P (MARIE M) RETD H1014 VICTOR DR (D) ●
--JOHN C (LURIA E) RETD H501 4TH ST SW (L) ●
--KENNETH E (MILDRED V) H2944 W BAY DR (L) APT 104
--WYMAN C HSEMN SUNCOAST HOSP R INDIAN ROCKS BEACH FLA
TOBLER BARBARA J CLK-STEN COUNTY ZONING & PLANNING DEPT R INDIAN ROCKS BEACH FLA
--DOROTHY CLK-TYP COUNTY WATER SYS
--KATH B (WID OSCAR) H300 MONROE ST (D) APT 3
TOCA JUSTO (ELISA C) H1235 UNION ST ●

WARDS

MONTGOMERY WARD & CO.

CLEARWATER'S FINEST ONE-STOP SHOPPING CENTER

BETTER VALUES FOR BETTER LIVING

SINCE 1872

Cleveland Plaza Shopping Center
10 S. Missouri Av.
Tel. 446-7141

PINELLAS COUNTY TITLE COMPANY

EST. 1911

"AS OLD AS PINELLAS COUNTY"

ABSTRACTS OF TITLES
TITLE INSURANCE

MEMBER OF FLORIDA LAND TITLE ASSOCIATION AND AMERICAN LAND TITLE ASSOCIATION

REPRESENTING
TITLE & TRUST COMPANY OF FLORIDA

PHONE 446-5981

641 COURT ST. CLEARWATER

Feaster Memorial Home
GEO. E. FEASTER FUNERAL DIRECTOR
"Perfection In Every Detail"
206 FIRST AVE. S.W. LARGO PHONE 584-7681

ATON MUSIC CO.

OF CLEARWATER INC.

KEYBOARD HEADQUARTERS IN CLEARWATER

1145 North East Cleveland St.

PHONES 446-6541 and 446-9259

DAVIS — BEATTY, INC.

• BUILDING MATERIALS • HARDWARE • PAINTS • ROOFING

966-968 DOUGLAS AVE. DUNEDIN PHONE 733-3141

TOCCO BEVERLY MRS V RRES FLA CLARK LIFT H15408 BRISTOL CIR W •
TODARO COLUMBUS J (DOROTHY B) RETD H12473 RIDGE RD SW (L) •
TODD AUGUSTIN J (FRANCES P) RETD H700 ORANGE AV •
--B H428 VIRGINIA ST (D) ART 6
--BERNADETTE G (WID HAROLD) H880 MANDALAY AV (CB) APT 909
--DAVID A LAB COUNTY HWY DEPT R RT 1 TARRON SRRINGS FLA
--ERNEST F (GERTRUDE) RETD H222 15TH AV SW (L) •
--FLORA G (WID AUSTIN H) H218 BAILEY ST (SH) •
--FLORENCE M MRS H20 CASEY'S TRAILER PK (L)
--FRED R (JOYCE A) WHSE MGR FOOD FAIR H2158 BARCELONA DR •
--GEO C (EDNA L) RETD H12001 144TH LA N (L) •
--GEO L (RODD'S RESTR) R305 ROWENA LA (D)
--H RUSSELL (ELINOR V) H31 ISLAND WAY ART 906
--HELEN H MRS H502 PALM BLUFF ST
--HIRAM C JR (MARIE V) H1380 PIERCE ST •
--HOBART H (JANE L) RETD H305 ROWENA LA (D) •

TODD HYATT STORES, W Rea Lee III Genl Mgr, Frigidaire Dealer, Refrigerators, Ranges, Automatic Washers and Dryers, Dishwashers, Water Heaters, Zenith, RCA Radios and Television, Kitchen Aid Small Appliances, Sales and Service 666 Central av, StPetersburg, Fla, Tel 894-4665 and 3333 38th av N, StPetersburg, Fla, Tel 527-6661

--JAMES (TRUDY) H1132 BELLEAIR RD
--JOHN R (MABEL W) LWYR 503 CLEVELAND ST RM 503 H437 ORANGEWOOD DR (D) •
--JOSERN N (MARY E) LAB COUNTY HWY DEPT H1733 CARLISLE ST •
--MILDRED L (WID EDGAR B) RETD H1272 CARACAS AV •
--MYRTLE MRS R700 MEASE MANOR
--ROBT M (PATRICIA H) LAB GENL ELEC H34 7TH AV SE (L) •
--ROLAND H (ELIZ B) RETD H31 ISLAND DR (CB) •
--ROWENA L (WID HARRY D) H413 W BAY DR (L)
--SAMMIE (IRIS M) LAB H REAR 205 S MADISON AV •
--STELLA (WID FRANK) RETD R1132 BELLEAIR RD

TODD WOODROW W (Marjorie J), Exec V-Pres Greater Clearwater Chamber of Commerce 128 N Osceola av, Tel 446-4081, h1020 Willowbranch av, Tel 446-2759

TODDS-FINE FOODS (MRS HARRIET R MC TAGGART) RESTR 465 MAIN ST (D)
TODHUNTER G EMORY RETD H1272 N SEDEEVA CIR
TOELKE ESTELLA (WID HARRY H) H821 SOU COMFORT MOBILE VIL
TOERPER HENRY C (CHRISTINE S) RETD H1215 ALOHA LA •
TOKARSKE EARL F (CAROL J) DRIVER JACKS LANDSCAPING H1915 WHITNEY RD
TOKOS DANL M (ANN D) SLSMN HOME BUILDERS SUP H541 14TH AV S (SH) •
TOLAND ALF L (HELEN A) RETD H258 TEMRLE LA (L) •
--HENRY H880 MANDALAY AV (CB) APT 321
TOLBERT ALBERT (FRANCES) MTCEMN H1296 CROSBY ST (L) •
--FRANCES RRSR DE LUXE CLNS R BASKIN JUNCTION
--FRED T TECH HONEYWELL H1006 ADMIRAL RD (D)
TOLER HUGH L (SHIRLEY E) ASSOC HILLSBORO FINANCE H458 IMPERIAL DR (L) •
--WM E (ELVA) H263 1ST ST NW (L)
TOLISANO JAMES F (ERNESTINE) (WEST COAST MUSIC) R ST RETERSBURG FLA
TOLKE WINIFRED MRS H1028 SOU COMFORT MOBILE VIL
TOLL BRIDGE SUNDRIES (WM J RENSLOW) 642 S GULF VIEW BLVD (CB)
TOLLEFSRUD CLARENCE I (INGEN O) RETD H1665 PARKSIDE DR •
TOLLERSON DENNIS L STUDT R1730 FULTON AV
--FENTON O (NELLIE H) HLPR CAMERON SLS H1730 FULTON AV
--NELLIE H MRS (AAA CITY EMPLOYMENT) R1730 FULTON AV
TOLLESFRUD CHARLES (PATRICIA R) SLS MGR DIMMITT CHEVROLET H1713 S BETTY LA •
TOLLIVER WILLIE (EDNA B) MTCEMN HILLCREST TRAILER PARK H1135 PIERCE ST
TOLLON ANGEL V (WID MICHL) RETD R16 BIRDIE LA (D)
TOLLY W DAVID (FRANCES) (FRUIT SHOP) R10133 63D AV N (L)
TOLMAN JOHN D (BARBARA S) RETD H1344 MARJOHN ST •
TOLOS GEO JR H214 BRIGHTWATER DR (CB) APT 4
TOM & MOLLIE'S SERVICE CENTER (TOM O MC NAMARA) 875 ULMERTON RD (L)
TOM'S BARBER SHOP (THOS DANN) 3151 E BAY DR (L)
TOM'S PIZZA & HOAGIE SHOP (THOS F FALDNE JR) 1801 GULF-TO-BAY BLVD
TOM'S SHOE REPAIR (THOS A RICE) 1B90A DREW ST
TOM'S TAVERN (THOS F YOUNG) 429 POINSETTIA AV (CB)
TOMAN AGNES MRS H1118 SUNSET POINT RD APT 4
TOMASCHEK LUDWIG (ERNA H) RETD H969 7TH AV NE (L) •
TOMASINI WINIFRED R (WID JACOB R) H1B39 DVERBROOK AV •
TOMASKI TED H1165½ BELLEAIR RD
TOMBERLIN THADDEUS D CUSTON PO R439 GRANT ST (D)
TOMCHIK SUSAN H309 BELLEVIEW BLVD (B) •
TOMCZAK CHRISTINE STUDT R1556 SATSUMA ST
--HENRY P (JANE M) DIST REP PHILCO CO H1556 SATSUMA ST •
TOME PAUL A (CAROLE A) BARBER HUGHES BARBER SHOP R ST RETERSBURG FLA
TOMEI PHILLIP J (EUNICE M) H711 BAY ESPLANADE (CB) •
TOMES HAMILTON (WELYN) RETD H309 BAY-ARISTOCRAT
--ULDINE B MRS WAITRESS PARK TER GRILL H605 HAROLD CT APT 8
TOMKINS GEO L (ELLEN R) RETD H2307 DEMARET DR (D) •
TOMKINSON RICHD B (THERESA) RETD H2154 N HERCULES AV •
TOMLIN ROBT G (FRANCES M) DEPT MGR MAAS BROS H608 S DUNCAN AV
TOMLINSON EMMETT F (HELEN W) COMNR TOWN OF BELLEAIR H310 PALMETTO RD (B) •
--HELEN (WID RUSSELL F) H616 S BETTY LA APT 4
--MARION T (WID L C) H420 WILDWOOD WAY (B) •
--MAURICE H JR (DOROTHY R) RETD H1164 SUEMAR RD (D)
--RICHD W (JOY) FORMN AEROSONIC CORP H1609 LOGAN ST •
--THOMAS J (RITA M) RALM HARBOR SUNDRIES H1204 N FT HARRISON AV •
TOMMASO JOHN A (THADA) CONSTN WKR H1280 FRANKLIN ST ART 4
--THADA MRS OFC SEC RHODES INS AGCY R1280 FRANKLIN ST APT 4
TOMPKINS FERMON R (HEDDY) RETD H509 PALM DR (L) •
--HOWARD B (ELVA E) RETD H2945 DEL RIO DR (BB) •
--JAMES C (CAROL P) TRUCKING 13650 126TH AV N (L) H13650 126TH AV N (L) •
--JAMES R EQUIR ORR COUNTY WATER SYS R11666 137TH ST N (L)
--ROBT S (MARTINA J) RETD H880 MANDALAY AV (CB) APT 540
--THEO O (EDITH T) RETD H2025 YALE AV (D) •
--WM J (MARION A) WINTER RES H1603 MILLER AV •
TOMPT MARGT MRS RETD H2012 PRINCETON AV (D) •
TOMRES THOS A (LINDA M) H12779 OAK ST (L) •
TOMS ELMER E (HAZEL) H109 TOWN & CTRY MBL HM PK (L)
--GEO A (EILEEN O) PNTR H783 PINEWOOD DR (D) •
TONER MARY B (WID PATK J) H515 YELVINGTON AV •
TONES HOWARD H2766 US HWY 19 N
TONKEL LESLIE ORR RERM TOWN R INDIAN ROCKS BEACH FLA
TONKIN GERALD (OPAL) RETD H211 2D ST (ALCOVE TRLR PK)
TONNE THEO R (MARION) H222 OSCEOLA RD (B) •
TONNESEN THOR (DOLORES H) DENTAL TECH H1789 N HAINES RD •
TONRY HELEN C MRS TCHR KENNEDY JR HI SCH H115 N METEOR AV •
--NANCY D LIBRN DUNEDIN COMPREHEN HI SCH R2094 CAMELIA DR
--ROBT STUDT R115 N METEOR AV
TOOKE EVELYN C MRS (EVELYN'S BEAUTY SHOP) H1065 CHARLES ST •
--JOHN G (JOAN K) SLSMN HELEN S ROGERS REAL EST H559 VINE AV (D) •
--LARRY STUDT R1065 CHARLES ST

GEORGE P. BELLIS

There Is No Substitute For . . . QUALITY WORKMANSHIP

•

WALL COVERINGS

•

FOILS

•

MURALS and SCENICS

•

Call Before 8:00 AM or After 6:00 PM

Tel. 442-2471

•

830 TUSKAWILLA ST.

1212 CLEVELAND STREET

Homer Realty

REAL ESTATE AND GENERAL INSURANCE

Telephone 442-7187

The Power to Please!
FLORIDA POWER CORPORATION
YOUR TAX-PAYING, INVESTOR-OWNED ELECTRIC COMPANY

ELI WITT CIGAR DIVISION, HAVATAMPA CIGAR CORP.
Wholesale
Tobaccos
Drugs
Sundries
Paper Products
Vending Machines
Phone 446-5041
835 CLEVELAND COR. PROSPECT AV

TOOLE CLYDE W (PATRICIA A) MTCEMN DUNEDIN COUNTRY CLUB HI156 ORANGE AV (D) •
--DAVID W (CHARLOTTE H) ADMN OPERATIONS MGR IBM (TAMPA FLA) H1329 WILLIAMS DR •
TOOM ALEX (GLADYS E) RETD H2071 TIMBER LA •
TOOMBS F RAYE (GLADYS M) RETD H31 ISLAND WAY APT 1107 •
--JOHN L (LAURA M) INSP U S DEFENSE CONTR ADMN H1454 MICHIGAN BLVD (D) •
--LAURINE J R1454 MICHIGAN BLVD (D)
--WM W (EULA M) RETD H227 N MARS AV •
TOOMEY A GENEVIEVE (WID GEO W) H681 DRUID PARK DR •
--CARRIE P (WID EDW M) H821 TWIN LAKES TRAILER LODGE
--HENRY J (CATH A) RETD H311 GRAHAM DR •
TOP-O-TOWN GARDEN APARTMENTS (ANTON W STRUMBLE) 403 S CIRUS AV
TOP VALUE STAMPS REDEMPTION CENTER HARVEY N PETTY JR MGR 1269 S HIGHLAND AV
TOP VALUE USED CARS INC EARL G BLANTON PRES HARRY W MOFFETT V-PRES ROBT R BLANTON SEC-TREAS 1007 S FT HARRISON AV
TOP'S RESTAURANT (DONALD C FREIBETH) 3185 F BAY DR
TOPHAM MILLICENT H (WID JOHN) RETD H1575 SUNSET POINT RD •
TOPICZ ALEX (HELEN L) H2367 CECELIA LA •
--ALEX C USN R2367 CECELIA LA
--JOHN C CHARTER BOAT MATE R2367 CECELIA LA
TOPORCER GUSTAV (ANNA) H22 TOWN & CTRY MBL HM PK (L)
TOPPER DAVID L H601 HILLCREST MOBL HOME PARK
--MARTHA J (WID FREDK) R1355 WHISPERING PINES DR
TOPPER MOTEL APARTMENTS (DRVILLE ALSPACH) 1514 N CLEARWATER-LARGO RD (L)
TOPPING ERNEST COLLATOR OPR REID'S PRINTING R ST PETERSBURG FLA
--JACK (JANE O) H1101 INDIAN ROCKS RD (B)
TOR APARTMENTS THE (JOHN KOSKY) 610 EDGEWATER DR (D)

TORBERT JOSEPH L JR (Allie), Adv Mgr Clearwater Sun 301 S Myrtle av, Tel 446-7131, h1300 Terrace rd, Tel 442-6696

--JUDY MRS MAID H GREENWOOD APARTMENTS APT 6
--REGINA STUDT H GREENWOOD APARTMENTS APT 3
--TOMMIE (FANNIE L) CONSTN WKR SUGAR N SPICE COFFEE SHOP H GREENWOOD APARTMENTS APT 3
--TOMMIE MTCEMN COUNTY WATER SYS RB09½ LA SALLE ST
TORGERSON JOSEPH L (MARCH) H628 LAKESIDE PARK
TORMAN ELLENE (WID CHARLES J) SLSWN PIER PAVILLION DRESS SHOP H2725 COUNTY RD 50A
TORNBERG HENNING T (LINNEA) RETD H1263 INDIAN ROCKS RD (L) •
TORRANCE FRANK G (HILDA) H200 MAIN ST (D) APT 9
TORRES JOHN G RETD H432 WOODLAWN AV (B) •
TORREY CARL B (ADELAIDE H) (BREWSTER SERV H205 LIVE OAK LA (L) •
--CECIL CLK PD H1239 S SEDEEVA CIR •
--HOPE V MRS (ELBOW ROOM) R14411 US HWY 19 S
--PAUL E (HOPE V) (ELBOW ROOM) H14411 US HWY 19 S
TOSCANO ELID (EVE) ELECTRONICS ENG H1949 SEVER DR •
TOSCH HANS R (FRIEDA) RETD H57 BROADWAY (O) •
TOSH AARON R REV (STELLA F) RETD H1858 SAN MATEO DR (O) •
TOSSELL BRUCE A (VIVIAN H) RETD H1715 DUNBAR LA •
TOTH ALEX (BETTY L) KITCHEN HLPR KAPOK TREE INN H2315 PEMBROOK DR •
--ALEX N STOCKMN PUBLIX SUPER MKT R2315 PEMBROOK DR
--ALF J (MARY V) H3065 CHERRY LA •
--ERNEST A (ELIZ S) SLSMN WEAVER'S TILE H509 EDENVILLE AV •
--HAROLD A PARTY CHF CLWTR ENG DEPT H1996 HYVUE DR
--JOHN C (G FAYE) TCHR ST PETERSBURG JR COLLEGE H104 W GRAPEFRUIT CIR
--LOUIS (ELIZ) H308 PALMETTO LA (L) •
TOTSON LA FAYETTE C (GLADYS V) RETD H229 15TH AV SW (L) •
TOTTEN A J EMP CITY OF ST PETERSBURG H443 DOUGLAS AV (D)
--BILLY R ORDERLY COUNTY NURSING HOME R11634 LEISURE LA (L)

TOTTEN

--DREXIE MRS OFC CLK BAYVIEW GDNS R316 DAVID ST
--JAMES LJR (FLORENCE A) SWTCHMN GENL TEL H2422 HAVANA DR •
--THURMAN C (PATRICIA) CONSTN WKR H1363 MILTON ST •
TOUCHBERRY JOHN W REV (CHERYL) PASTOR FAITH UNITED CH OF CHRIST H1396 S HERCULES AV •
TOUCHTON ALBERT R (HELEN M) USMC H721 PINELLAS ST
--BETTY F MRS CAFETERIA WKR H P ELEM SCH R14832 63D ST N
--CALVIN (MARTHA J) LAWN WKR TOMMY TOUCHTON LAWN SERV H732 NEW JERSEY ST
--CARL J ROOFER GRIFFITH ROOFING R105 20 ST NE (L)
--CHARLES E (DOROTHY C) COML FISHERMN H909 VINE AV
--CLEVELAND R (JESSIE J) MECH COUNTY HWY DEPT H11990 137TH ST N (L) •
--DAVID T (SALLY B) ENG GENL ELEC H1772 EATON DR •
--EFFIE L (WID M H) H1726 HOLLANDER AV
--FRANK (SUSIE F) YOMN H3633 FLORAL AV (L) •
--GENE A (JUANITA C) RODMN COUNTY HWY DEPT H15115 63D ST N
--HAULIE G (MARY E) GONR H2071 TEMPLE TER •
--HENRY M (LUCILE M) (HENRY & HOWARD'S AMERICAN SERV STA) H1115 14TH AV NW (L) •
--IDA M (WID ANSUEL D) WASHER SANITARY CLNRS &LNDRY H105 20 ST NE (L)
--J HARVEY USA R815 16TH AV NW
--JAMES R (DIANE) DRIVER CLWTR SOD H358 WERTZ DR •
--LESTER A (BERTHA) RETREADER BRYAN'S R9126 109TH AV N (L)
--M EUG (SHIRLEY) (TOUCHTON'S NURSERY & LANDSCAPING) R12317 95TH ST (L)
--MICHL (ELISA) ASMBLR TEPRO OF FLA H1507 ARDEN AV •
--PATK H MECH WOODY'S STD SERV STA R105 20 ST NE (L)
TOUCHTON REXALL APOTHECARY NICK MIADULIS MGR 904 W BAY DR (L)
TOUCHTON RICHD MTCEMN COUNTY HWY DEPT R13125 CENTER AV (L)
--SHIRLEY D MRS CTR ART-COTE DECOR FABRICS R358 WERTZ DR (L)
--SUSIE E (WID CRAWFORD) H15121 63D ST N •
--TOMMIE (BETTY J) LAWN SERV B15 16TH AV NW H815 16TH AV NW •
--VASSAR D MTCEMN LARGO PUB WKS DEPT R124515 95TH N (L)
--WM A (ALICE M) COML FISHERMN H1461 S PRESCOTT AV •
--WM C (EILEEN L) CREDIT MGR SEARS H15631 BEDFORD CIR W •
--WM H YOMN OSCEOLA INN RI559 S MYRTLE AV (L)
--WM H (BETTY LOU) LAWNMN H342 SHIRLEY AV (B) •
--WILTON (BETTY J) REPR COUNTY HWY DEPT H14832 63D ST N •
TOUCHTON'S NURSERY & LANDSCAPING (M EUG TOUCHTON) 1873 US HWY 19 S
TOUGAS BETTY L MRS H423 MILWAUKEE AV (D)
TOUGHTON JOHN APPR ROBINSON PORCELAIN LABY R WREAN WAY (L)
TOUPONCE MARCEL USED CAR DEPT THAYER MTR R307 3D ST (SH)
TOUROT E WHITT (ELIZ H) SLSMN H1501 LAKEVIEW RD •
TOURTELOTT CLYDE (BLANCHE) RETD H1331 MAIN ST (D) LOT 162
TOUSAIN CARL H JASPER ST (L) LOT 6
TOUSSAINT GEO E (IRENE G) PRES GOLDEN TRIANGLE ASPHALT H1670 LONGBOW LA •
TOWEL AND TOG SHOP MRS LA VONNE M MAGLY MGR LINENS 2114 GULF-TO-BAY BLVD
TOWELL CHARLES L (RUTH R) RETD H1419 OVERLEA ST •
TOWER ALTON G JR (NAN R) PHARM ECKERDS H7327 DANBURY WAY •
--FORREST R (BERTHA) H25 CASEY'S TRAILER PK (L)
--HAROLD L H309 S VENUS AV APT 2
TOWER HOTEL APARTMENTS JOHN W SMITH MGR 881 MANDALAY AV (CB)
TOWER JOHN C EMP HONEYWELL H762 DE VILLE DR (L) •
--MABEL E MRS R2672 MORNINGSIDE DR (C)
TOWERS BONITA B MRS OPR RENE DUPRE COIFFEUR

CITY CAB OF LARGO INC.
24 HOUR SERVICE
ANYWHERE ANYTIME
ALL PASSENGERS INSURED
OFFICE and TAXI STAND
101 1st ST. S. W.
LARGO, FLA.
PHONE 584-1331

SULLIVAN & KING ENTERPRISES, INC.
Bonded Fruit Shippers—Gifts and Tropical Candies
Florida's Finest Taste Treats
1799 U.S. Hwy. 19 North, Tels. 726-4569 - 726-2388

SULLIVAN & KING NURSERIES
Construction Equipment Contractors—Fill—Grading—Sodding
Mowing—Complete Landscaping Service
Featuring The Tropicaire Nursery
1799 U.S. Hwy. 19 North, Tels. 726-2388 - 726-4569

AIR CONDITIONED
Pelican Restaurant
ON CLEARWATER BEACH
Fine Food — Excellent Service
LUNCHEON, DINNERS, COCKTAILS
LIQUOR STORE
"OPEN YEAR AROUND"
470-72 MANDALAY AV. (CB)
PHONE 442-3151

TOWERS
--JAMES J JR (OEE A) SEC-TREAS JERSEY JIM TOWERS TV & AIR CONOITIONING HI944 SEVER OR
--JAMES J (ROSE O) (CRYSTAL BAR & PACKAGE STORE) H3223 SAN JOSE ST ●

TOWERS JERSEY JIM T V & AIR CONDITIONING INC, James J Towers Pres, Mrs Rose D Towers V-Pres, James J Towers Jr Sec-Treas, Factory Authorized, Magnavox, Zenith and Motorola, Master Antenna Service, Installations, Complete Television Service, Refrigerators, Ranges, All Major Appliances, Residential, Room Air Conditioners 2119 Gulf-To-Bay blvd, Tel 442-4167

TOWERS RICHO W (BONITA) TECH JERSEY JIM TOWERS TV & AIR CONOITIONING HI15 N VENUS AV
--ROSE MRS V-PRES JERSEY JIM TOWERS TV & AIR CONOITIONING R3223 SAN JOSE
TOWLE MARY (W10 LINWOOO E) H4 CASEY'S TRAILER PK
TOWN & BEACH REALTY (W FRANK CANEY) I444 GULF-TO-BAY BLVO
TOWN & COUNTRY BEAUTY SALON (MRS CLETTA M ALLEN) 411 S COMET AV
TOWN & COUNTRY MARKET (ROBT D SMART) GROS I620 GULF-TO-BAY BLVD
TOWN & COUNTRY MOBILE HOME PARK (OLIVER R PRITCHETT JR) I915 SEMINOLE BLVO (L)
TOWN HOUSE MOTEL (ROGER G OWENS) 1471 COURT ST
TOWN HOUSE OF CLEARWATER INC MRS ROSE M BEATH PRES RESTR 416 CLEVELAND ST
TOWN MARGT F (W10 RUSSELL) H1234 ORANGE AV (D) ●

TOWN OFFICES (See Belleair Bluffs—Town Of; Belleair—Town Of; Largo—Town Of)

TOWNE & COUNTRYE PROOUCTS INC T O ANOERSON PRES C R ANOERDON V-PRES-TREAS MRS GLENNA G ANDERSON SEC WHOL EGG & POULTRY OLRS 1640 N MISSOURI AV (L)
TOWNE EOITH A (W10 FRANK) R931 GROVEWOOO OR (O)
--EFFIE S RETD H506 ELORIOGE ST
--ELMORE R (LINOA L) TECH HONEYWELL HI736 W LAGOON CIR ●
TOWNER FREO C (LOUISE A) RETO H210 12TH AV S (SH) ●
--JEAN O (W1D HARVEY A) H304 PATRICIA AV ●
TOWNES MERLE E (EVA H) RETD HB4I 30 AV NW (L) ●
TOWNHOUSES THE APTS 712 30 AV SW (L)
TOWNLEY PAUL (BERTHA B) C.NR MAAS BROS H1990 ALLARD OR ●
TOWNS BRANTLEY CUSTON FRISCH'S BIG BOY RESTR HI005 PALM BLUFF ST
--CHARLES (FANN1E D) YOMN H509 N GAROEN AV
TOWNS ELLIS J (GWYN F) ELECTN HI284 ADAMS AV
--GLAOYS (W1D GEO A) HI106 N MICHIGAN OR (D)
--JACK (NELL) H2492 BAYSHORE DR (D) ●
--JESSE REV (AOA C) RETD HI601 W COUNTRY LA ●
TOWNSENO ADOISON C (JESSIE O) H1101 FAIRMONT ST ●
--ALBERT S (HAZEL C) H300 N OSCEOLA AV APT 6B ●
--ARLIE G (RUTH G) HI20 FLAMINGO RO ●
--ARTH M (NIETTA K) RETO H JASPER ST (L) LOT 117
TOWNSENO BEAUTY SHOP (MRS MARJORIE TOWNSENO) 625 10TH AV N (SH)
TOWNSENO BERNICE MRS MAIO R1022 N GREENWOOO AV
--CHARLES E SERVMN CARIBBEAN POOLS R ST PETERSBURG FLA
--CHARLES L (BETTY J) OIESEL MECH ST PETERSBURG FLA HI401 WILSON RO ●
--CHARLES W (OPAL M) RETO H9 S MARS AV ●
--CLAYTON H25B7 GARY CIR (O)
--OOROTHY M (W10 JOSEPH A) H7I4 BAY VIEW AV ●
--OOUGLAS V (VIRGINIA) CLK PRESCRIPTION CENTER H126 RAINBOW CT (L)
--ELSIE S HLPR S & S CAFETERIA R625 10TH AV N (SH)
--FREOK (JEAN) CARRIER PO H1I3 EMERALO LA (L) ●
--GLORIA J CLK FIRST NATL BK OF CLWTR R1I340 I11TH AV N (L)
--JAMES G (MILORED M) (JIMMY'S BARBER SHOP) H660 WOOO ST (D) ●
--JANE A MRS ACCT NUMBERER BK OF CLWTR R352 MEHLENBACHER RD
--JERRY B (JEAN C) SLSMN BUXTON INC H154B S FREOERICA OR

TOWNSEND
--JOAN OPR VAUGHNS COIFFURE OESIGN R2056 BAYSHORE OR (O) 660 WOOO ST (O)
--MACK L (ANNIE H) EQUIP OPR OUNEOIN ST & GARAGE OEPT H475 OAKWOOO OR (O) ●
--MARIE E (W10 ERVIN M) RETO H134I S MICHIGAN AV
--MARJORIE MRS (TOWNSENO BEAUTY SHOP) R625 10TH AV N (SH)
--MILOREO M (W10 THOS J) RETO HI25 E VIRGINIA LA ●
--NORMAN HLPR CLWTR SUN HI505 S FT HARRISON AV
--OBEOIAH (MARJORIE) ORIVER OAV10 BILGORE CO H625 10TH AV N (SH) ●
--R TAILER (HELENE K) RETO HI05 N VENUS AV ●
--STANLEY C (RUTH E) RETO H310 HARBOR VIEW LA (L) ●
--VICTOR S (ELIZ W) RETO H701 PATRICIA AV (D) ●
--VIRGINIA RI570 OAK ST (L)
--VIRGINIA M MRS OPR GEORGIE'S BEAUTY NOOK R1206 CLEARWATER-LARGO RO LOT 126
TOWNSENO W C & CO (EOW W & MRS VIRGINIA T DANN) IMPORTERS 1200 NEW YORK AV (O)
TOWNSENO WILBUR O (OORIS M) RETO HII3 CRESTWOOO LA (L) ●
--WM STUOT R660 WOOO ST (O)
TOWSLEY CARL H (MARGT) RETO H2000 E BAY DR (L) LOT 60
--WILFREO O MECH CLWTR FLYING H62I STREMMA RO NW (L) LOT IB
TOWSON M EOW (HARRELL N) RETO HI007 MAGNOLIA OR ●
--M NEEL STUOT R1007 MAGNOLIA OR
TRABUE JOHN J (GEORGIA C) OISP CHARLES O PITMAN HI475 BLANTON LA ●
TRACE CHARLES T (ADELE M) H709 FLORIOA AV ●
--EARL J (OOROTHY B) H4I4 6TH AV NE (L) ●
TRACEY SEE ALSO TRACY
--EARL O (MARGUERITE L) RETO H2006 MAGNOLIA OR ●
--EARL O JR (CAROLYN S) COUNSELOR SYLVAN ABBEY MEM PK H2035 JEFFOROS ST ●
--EVA M MRS SLS OEPT MAAS BROS R3I6 GUNN AV
--KENNETH J (EVA M) SCH GUARO CITY POLICE DEPT H3I6 GUNN AV
TRACY AOELAIOE O (WID HOWARO M) H15I2 CLEVELAND ST ●
--ALF H REV (HELEN JOAN) ASSOC PASTOR FIRST MEOTH CH OF DUNEDIN H43I MAIN ST (O)
--ANNE J (WID ARTH) H30I OONOVAN'S TRAILER PARK
--ARTH H (ERICCA) HI22I TWIN LAKES TRAILER LOOGE
--CARL T (MILOICLEAN CO) HI60I JEFFOROS ST
--OONALO (CAROLYN B) WRITER 2I37 CAPRI OR H2I37 CAPRI OR ●
--OOROTHY S (WID A ROGER) H3I0 SUNBURST CT ●
TRAOE WINOS APARTMENTS (MELVIN H MEYERS) 406 EAST SHORE OR (CB)
TRAOE WINOS INTERIORS MRS MARJORIE JENKINS MGR I756 N MISSOURI AV (L)
TRAOER'S BAR (JERRY J KUBAL) I606 N HERCULES AV
TRAOER'S PACKAGE STORE (JERRY J KUBAL) I608 N HERCULES AV
TRAOING POST USEO MOSE I518 PINEHURST RO (O)
TRAFFORO ALDEN M (EONA M) RETO H1632 WOOORIDGE OR ●
--HERBERT M (EMMY B) RETO HI2442 INOIAN ROCKS RO (L) ●
TRAGOS E PETE (EUGENIA A) (SEASPIRE RESTR) HI25 LEEWARO ISLANO ●
--JAMES G COOK SEASPIRE RESTR H600 TURNER ST
--TOM C (SEASPIRE RESTR) R600 TURNER ST
TRAHAN J ERNEST (THERESA G) RETO H6I4 MINNESOTA DR ●
TRAIKOFF JOHN (MARY O) H700 S HIGHLANO AV ●
TRAILER CITY GEO E REYNOLOS PRES GEO E REYNOLOS JR V-PRES MRS ELEANOR L MESSER SEC-TREAS 1650 S CLEARWATER-LARGO RO
TRAILWAYS BUS LINES GULF COAST MTR LINE AGTS 105 S MYRTLE AV
TRAIN RUSSELL O (MILOREO J) RETO HII56 TAYLOR AV (O) ●
TRAMMELL JAMES L (CLAUOIA F) STAFF MGR LIFE & CASUALTY INS H1409 BROWNING ST ●
TRANSIENT H4I0 HAVEN ST APT I
TRANSUE M ELWOOO (MARION C) RETO HI636 ALGONQUIN OR ●

Your Pinellas County Dairy Number
HOOD'S MILK
2067 CALUMET
CLEARWATER 446-9189
CLEARWATER 446-9189

CREDIT BUREAU CLEARWATER — COLLECTION DIVISION, INC.
HANDLING ALL TYPES OF CLAIMS — NO COLLECTION, NO CHARGE
BONDED — EFFICIENT COLLECTION SERVICE
SUITE 210 COURT SQUARE BLDG. 606 COURT ST. PHONE 442-1773

CLEARWATER TILE & TERRAZZO COMPANIES
Terrazzo Floors – Tile Contracting – Seamless Flooring – All Types of Resilient Flooring
"SERVING CLEARWATER FOR OVER 30 YEARS"
616 DREW ST. and A.C.L. R.R., CLEARWATER PHONE 446-8373

TRAPHAGAN M IRENE (WID ROICE A) H1568 PASADENA DR (D) ●
TRAPHAGEN HENRY C (MARIE) RETD H2919 HUNTINGTON DR N (L) ●
TRAPKEY GERALDINE F (WID CALVIN A) H2669 DRYER AV (L) ●
TRAPNELL PERRY L (ANNA M) RETD H2990 HUNTINGTON DR N (L) ●
TRAPP ELMER R1332 DOROTHY DR
--ERNA A (WID ALEX) R1332 DOROTHY DR
TRAPPEN FRANCIS J (MARJORIE R) MECH GENL TEL H1348 FAIRMONT ST ●
--MARJORIE R MRS COOK KINGS HWY SCH R1348 FAIRMONT ST
TRASK FRED H1886 US HWY 19 S
--TERRY D MECH H2137 NELLIE ST (L)
--WM J METER RDR COUNTY WATER SYS R ST PETERSBURG FLA
TRASTER SYDNEY A R123 TOWN & CTRY MBL HM PK (L)
TRAUB MARY E MAID TIKI GARDENS R500 WOODROW AV NW (L)
TRAUNER WALTER B (AUBREY) CARRIER PO H3012 COUNTY RD 31 ●
TRAUT WALTER A (ELSIE) RETD H1020 3D AV NW (L) ●
TRAUTE G RICHD (EILEEN M) PROD CLK PUBLIX SUPER MKT H9128 TURNER ST
TRAUTLEIN RAY W (MARY R) RETD H1311 PIERCE ST
TRAUTMAN BRUCE T STUDT R602 WILKIE ST (D)
--KARYL E (GERTRUDE J) SLSMN H1824 WELLAND DR (L) ●
--WALTER R (MARILYN R) MUSICIAN H602 WILKIE ST (D)
--WALTER R JR USAF R602 WILKIE ST (D)
TRAUTWEIN ETHEL H (WID PAUL K) H1743 RIDGEWAY DR ●
TRAVELER MOTEL APARTMENTS (MERVYN A HASTIE) 408 EAST SHORE DR (CB)
TRAVELERS INSURANCE CO ROBT R THARIN AGT 664 MAIN ST (D)
TRAVELODGE (DON L SEATON) MOTEL 711 CLEVELAND ST
TRAVER CECIL C (HARRIET R) RETD H542 LEXINGTON ST (D) ●
--EDW E (JEAN A) DRIVER PHILLIPS PETROLEUM H1625 S JEFFERSON AV ●
--GLADYS M (WID CLINTON) (GLADYS TRAVER YARN SHOP) H803 S FT HARRISON AV ●
TRAVER GLADYS YARN SHOP (MRS GLADYS M TRAVER) 803A S FT HARRISON AV
TRAVER VIRGINIA WAITRESS FRISCH'S BIG BOY R1625 S JEFFERSON AV
TRAVERS WALLACE E (JEAN H) SPL AGT NORTHWEST MUT INS H2401 HARN BLVD ●
TRAVIS BRENT (MARGT M) RETD H1740 CARLISLE ST ●
--EDWIN L (AGNES) RETD H125 TWIN LAKES TRAILER LODGE
--ROBT F JR (OLIVIA D) PRES CENTRAL ROOFING SERV H1536 OAK LA ●
--WM J (HELEN) RETD H12021 144TH ST N (L) ●
TRAX GLADYS MRS (TRAX MOTEL) R BX 817 US HWY 19N
TRAX MOTEL (ORVILLE W & MRS GLADYS TRAX) BX817 US HWY 19 N
TRAX ORVILLE W (GLADYS) (TRAX MOTEL) H BX817 US HWY 19 N ●
TRAXLER DUANE M (MARION R) FORMN GENL ELEC H2110 PLEASANT PKWY ●
--JAMES T (ELOIA W) CUSTDN GRACE LUTH CH R811 VINE
TRAYLOR JOHN J (MAVIS E) DRIVER CITY FUEL OIL H1305 WOODBINE ST ●
TRAYLOR MAVIS BEAUTY SALON (MRS MAVIS E TRAYLOR) 1305 WOODBINE ST
TRAYLOR MAVIS E MRS (MAVIS TRAYLOR BEAUTY SALON) R1305 WOODBINE ST
TRCKA FRANK (KATH D) RETD H308 4TH AV SW (L) ●
TREADGOLD A GALEN (ELDDIE F) MFG CONSULTANT 309 W OVERBROOK ST (L) H309 W OVERBROOK ST (L) ●
TREADWAY LULA (WID VERNON P) R960 E UNION ST
TREAMER RUTH M MRS AIDE BRUCE MANOR NURSING HOME H228 MELODY LA (L) ●
TREASURE HOUSE (ROBT L AND MRS AUDREY C WILLIAMS) GENL MDSE USED 42 N GARDEN AV
TREECE RANDY W PLANT OPR LARGO SEWAGE TREATMENT DEPT H404 N SATURN AV
--RANNEL W USMC R2553 BERMUDA ST

TREECE
--VESTA 1 (WID WM M) (CANDLELIGHT HAIRDRESSERS) H2553 BERMUDA ST ●
TREES MOTEL THE (ARTH L SNOOK) 1569 S FT HARRISON AV
TREGILLUS CYRIL A (MURIEL E) RETD H1500 10TH ST S (SH) ●
--HAROLD G RETD H970 14TH AV S (SH) ●
--WM J (INEZ) INDUSTRIAL WKR H653 ATHENS ST (D)
TREIMAN KARL (LYDIA J) H530 NORFOLK ST (D) ●
--LYDIA J MRS NURSE EDGEWATER CONVALSCENT MNR R530 NORFOLK ST (D)
TREISE HAROLD E (GERALDINE H) CARRIER PO H12330 114TH ST N (L) ●
--RICHD H BKPG DEPT PINELLAS CENTRAL BK & TR R12330 114TH ST N (L)
TRELLES CHARLES U (LYDIA J) RETD H223 ISLAND WAY APT 705
--FERNANDO RETD H223 ISLAND WAY APT 607
--NAOMI H880 MANDALAY AV (CB) APT 515
--PEARL C (WID UBALDO) H223 ISLAND WAY APT 509
TREMAIN C ROBT (ANN T) SLSMN ANACONDA WIRE & CABLE H2359 GLENMOOR RD N ●
TREMAINE WM L H1889 US HWY 19 S
TREMBLAY LILLIAN LNDRY WKR CLWTR LNDRY R27 2D AV NE (L)
--ROGER C (LILLIAN K) EMP ST PET PO H27 2D AV NE (L) ●
TREMEYER MARTHA RETD R425 MILWAUKEE AV (D)
TREND WOODCRAFTERS (ELBERT A HALEY) CABT MKRS 1988B CARROLL ST
TRENDEL JAMES J (JUDITH A) SERV REP EASTMAN KODAK H2252 MC MULLEN RD (L) ●
--ROBT A (DOROTHY M) (BOB'S SOD) H868 DE VILLE DR (L) ●
TRENKA HERBERT M (HELGA M) (HERB'S SPORT CAR CLINIC) H1899 OAK PARK DR S ●
--WM WINTER RES H501 MANDALAY AV (CB) APT H13
TRENT AUBREY G (A MARIE) RETD H889 7TH AV NE (L) ●
--JAMES A JR DEPT DIR REID'S PRINTING R PALM HARBOR FLA
TRENTON J LOUIS (EDLYN D) H1344 STRATFORD DR ●
--JOYCE STUDT R1338 STRATFORD DR
TRENTON MOTEL BAY APARTMENTS (MORRIS H SCHAPER) 580 BAY ESPLANADE (CB)
TRENTON PEGGY MRS MACH OPR SEVEN ELEVEN R1338 STRATFORD DR
--ROBT L (PEGGY D) FORMS ANALYST GENL ELEC H1338 STRATFORD DR ●
TREOLA PETER (CATH A) RETD H101 S LAKE DR ●
TREPACHKO JEANNE E MRS CASH SUNCOAST HOSP R2945 UNION ST
TREPANIER HENRY S (SOPHIE R) RETD H568 TRADE WINDS DR (D) ●
--SOPHIE R OPR POWDER PUFF BEAUTY SHOP R568 TRADE WINDS DR (D)
TREPTOW IRENE K (WID HERMON) R899 CORVETTE DR (L)
TPESCOTT ERSUL MRS H BX756 US HWY 19 N
TRESEDDER WM F RETD H1707 N FT HARRISON AV APT 11
TRESHIS STEVE (MARY) RETD H1356 S HERCULES AV ●
TRETHAWAY WM (IVY S) RETD H1353 HOWARD ST ●
TREU BERNARD H CHEF EAST BAY COUNTRY CLUB R13937 BERMUDA DR
TREULEBEN STEPH ST J RETD H1615 TURNER ST ●
TREVILLUS INEZ L RECPT DR RONALD G KRIPPENDORF R653 ATHENS
TREWIN SAML RETD R3635 AVOCADO DR (L)
--WALTER (ELLEN) RETD H3635 AVOCADO DR (L) ●
TREZISE LEONA H (WID WALTER) PUB RELATIONS TAMPA GENL HOSP H1713 SHARONDALE DR
TRI-CITY CARPET SERVICE (WM H WAGNER) 710 2D AV NW (L)
TRI-CITY DINER (FRANK W AND MRS ETHEL S NOVAK) 15678 US HWY 19 S
TRI-CITY NURSERY (MRS NOLA E DOSCH) GARDEN NURSERY 1845 US HWY 19 S
TRI CITY PHILLIPS 66 SERVICE STATION DONALD E CONLEY MGR 2596 E BAY DR
TRI-CITY PLAZA 2150 US HWY 19 S
TRI CITY SHOE REPAIR SERVICE (MICHL CAPPAGLI & LAWRENCE T WILLIAMS) 2574 E BAY DR

ALBERT P. ROGERS Inc.
REALTOR
EXCHANGOR
●
HOMES
●
LOTS
●
RENTALS
●
BEACH PROPERTY
Business Opportunities
Office Phone
446-5091
Res. Phone
446-2924
Suite 207
Taylor Bldg.
121 N.
Osceola Ave.

Specialists In Gravel Roof Protection
New Port Richey, Fla.
1809 Graff St.
TEL. 849-6715
"A WHITE ROOF FOREVER"
HUNSINGER'S INC.
ROOF COATING SERVICE
TWO LOCATIONS
Licensed and Insured
Free Inspection
Largo, Fla.
1923 Indian Rocks Rd.
TEL. 595-3445

Wm Henry
"The Suncoast's Quality Department Store"
CENTRAL PLAZA
3100 1st AVE. S.
PHONE 894-5131
ST. PETERSBURG

GEORGE & RUSS MOBILE HOMES INC.
Sales and Service
•
Florida's Finest Selection for Every Taste and Need
•
2347 Gulf-to-Bay Blvd.
Telephones 446-6333 and 446-6397

PHONE 446-3055
JOHN S. RHODES, Jr.
FUNERAL DIRECTOR
1721 GULF-TO-BAY BLVD. CLEARWATER
PHONE 446-3055

TRIANTAFILU NICHOLAS T MGR ECKERD-DOUGLAS H1904 N HIGHLAND AV •
TRIBBEY MELVIN F (FAITH B) ENG GENL ELEC H3488 SHADY BLUFF DR (L) •
TRIBELHORN CHARLES (MARION) RED H311 SOU CDMFDRT MOBILE VIL
TRIBITT LILLIAN V (WID WM E) RETD H1207 E IDLEWILD DR •

TRIBUNE CO THE
PUBLISHERS OF
THE TAMPA TRIBUNE
THE TAMPA TIMES
WALTER E HOLLER, MANAGER
CLARENCE R CARTNER
DIVISION CIRCULATION MANAGER
NASH STUBLEN, AREA NEWS REPRESENTATIVE
EARL EMMONS, AREA NEWS REPRESENTATIVE
ROBERT LONGSTREET, AREA NEWS REPRESENTATIVE
1103 CLEVELAND ST
TELEPHONES 441-6081 AND 446-2464
CLASSIFIED ADVERTISEMENTS TELEPHONE 446-7914

TRICE RICHD L (JUDITH A) CLAIMS SUPVR FIREMAN'S FUND INS TAMPA FLA H1438 LAKEVIEW RD •
TRICH ANNA (WID JOSEPH F) R912 PINE ST
TRICKEL LILLIAN E MRS (TRICKELS JEWELERS) R1818 BEVERLY CIR

TRICKEL WILLIAM W (Lillian E; Trickels Jewelers), 627 Cleveland st, Tel 446-2663, h1818 Beverly cir

TRICKELS JEWELERS
OWNERS
WILLIAM W TRICKEL
LILLIAN E TRICKEL
HOME OF FINE DIAMONDS
CHINA AND GLASSWARE
PRECIOUS STONES
CRYSTAL AND SILVER
FAMED WATCHES
BEAUTIFUL GIFTS
COMPLETE REPAIRING BY CRAFTSMAN
627 CLEVELAND ST
TELEPHONE 446-2663

TRICKETT JOHN F (KATHRYN M) CUSTDN CLWTR SPL EDUC CENTER H3151 PARKWAY DR •
TRICKEY CHARLES (LILLIAN) RETD H2400 STATE RD 580 LDT 70
TRIEBE MARIE (WID OTTO) H2914 ENGLEWDOD DR (L) •
TRIEBEL FLORENCE F (WID OTTMER L) H1416 ADMIRAL WOODSON LA •
TRIFILETTE ROBT J STUDT R2216 HEMERICK PL
TRIFILETTI JOHN T JR STUDT R2216 HEMERICK PL
--JOHN T (GLORIA L) PRODUCTION MGR GAY PRODUCTS H2216 HEMERICK PL •
TRIGO CLORINDA C (WID EULOGIO) SLSWN RUDDERHAM'S H851 MANDALAY AV (CB) •
TRILLICH BERTRAM L (EDNA L) H401 ALTHEA RD (B) •
TRIM NEVA MAID MEASE MANOR
TRIMBLE CHARLES F (DOROTHY R) AGT BANKERS LIFE & CASUALTY CO H401 S JUPITER AV
--EVA K DEP CLK COUNTY CIRCUIT CT CLK R2244 NORMAN DR
--HELEN E MRS H BAYVIEW GARDENS APT 61C
--KENNETH P (EVA K) MFRS AGT 2244 NORMAN DR H2244 NORMAN DR •
--ULIS M (IVA) RETD H1341 CHESTERFIELD DR •
TRIMM JAMES (JANET) DIR HUBBELL FUNERAL HOME H1835 INDIAN ROCKS RD (L)
TRIMMER LAWRENCE H (ALICE B) RETD H402 HARBOR VIEW LA (L) •
TRINITY BAPTIST CHURCH REV EUG C CHASTAIN PASTOR 1325 S BELCHER RD
TRINITY COLLEGE WM T WATSON PRES 453 EDGEWATER DR (D)
TRINITY PRESBYTERIAN CHURCH KINDERGARTEN MRS ANN W FREDRICKSON DIR 2001 RAINBOW DR
TRINITY PRESBYTERIAN CHURCH REV ELLIS L GRAVES PASTOR 2001 RAINBOW DR
TRINKAUS E LE NARD MRS (LE NARD'S MARINA BEAUTY SALON) R880 MANDALAY AV APT 642
TRINUM ALLIENE G MRS R460 N HIBISCUS LA (D)
TRIPLETT ADDIS (MELISSA) (TRIPLETT TRAILER SERV) H469 LIMEWOOD AV (D) •
--RAY L (ETTA L) H310 PALMETTO LA (L) •
--REUBEN J (VICTORIA L) TCHR PINELLAS HI SCH H414 S GREENWOOD AV
TRIPP ANNE C MRS NURSE MEASE HOSP & CLINIC R2308 JONES DR (D)
--CLYDE (S ESTHER) RETD H527 PALM AV •
--DEBORAH L STUDT R1266 E IDLEWILD DR
--DUMAY B (MILDRED) CARP H2552 ARBELIA ST •
--G JACK (MABEL E) SLSMN FAMOUS BAKERY H1104 GROVE ST •
--HAROLD J (KATHRYNE N) RETD H2066 SHADOW LA •
--HARRY E JR (ANNE C) V-PRES CITY NATL BANK OF CLWTR H1266 E IDLEWILD DR •
--HARRY E (LEAH B) RETD H BAYVIEW GARDENS APT 8D
--JOHN J (MAUD M) RETD H1331 MAIN ST (D) LOT 89
--MABEL E MRS (MABEL'S ROOMS) R1104 GROVE ST
--WARREN D STUDT P2552 ARBELIA ST
--WM R INSTR TECHNICAL EDUC CENTER R ST PETERSBURG FLA
TRITSCHLER MAURICE T (RHODA L) V-PRES-MGR SUNCOAST YACHT SLS H79 WINDWARD ISLAND •
TROESCH JERRY P (MARYLYN L) FIREFIGHTER CITY FIRE DEPT H1960 E SKYLINE DR •
TROESCHER EDNA M ALTERATIONWN MORGAN & MILLER H1205 N FT HARRISON AV •
TROESTER GERTRUDE K SLSWN BELK-LINDSEY R ST PETERSBURG FLA
TROETER NICK (MILDRED A) CARETAKER FIRST CHRISTIAN CHURCH OF LARGO H REAR 1645 SEMINOLE BLVD (L)
TROGDEN DONALD E (VALERIE L) CABT MKT SPORTSCRAFT MOBILE HOMES H1424 OAK HAVEN DR (SH) •
TROGLEN ROBT L (VIRGINIA D) CALIBRATOR AEROSONICS H810 6TH ST S (SH) •
--VIRGINIA D MRS NURSE EDGEWATER CONVALSCENT MNR R810 6TH ST S (SH)
TROIDE EDMOND (JEAN J) ASST ADV MGR MILTON ROY H14542 120TH AV N (L)
TROJAN MARINE SALES (ARTH G RANDALL) 279 WINDWARD PASSAGE

TROKE ERNEST L (Geraldine), Mgr Chamber of Commerce of Dunedin, Dunedin Marina, Foot of Main st (Dunedin), Tel 733-3520, h2673 StJoseph dr (Dunedin), Tel 733-5216

TROMAN FREDK J (MARY M) RETD H109 N HILLCREST AV •
TROMBETTA ANGELO (ANNA M) (ANGELO THE TAILOR) H502 PINEWOOD DR (D) •
TROMBINI ANNE S MRS R514 N DUNCAN AV
--CHARLES C (JANE M) CHF DRFTSMN COUNTY ENG DEPT H514 N DUNCAN AV •
--DANL H STUDT R514 N DUNCAN AV
TROMBLEY CLIFFORD CLK ACE LIQUOR STORES R1926 RIDGEMONT
TROMBLY CLIFFORD (BLANCHE B) CLK ACE LIQUOR STORES H1926 RIDGEMONT DR •
--JACK O (BERNICE M) SLSMN AM CHAIN & CABLE H2224 ST CHARLES DR •
TROMP CLAUDE E (MARION H) MGR TAMPA SLS & SERV H701 MAXIMO AV •
TRONCO CHARLES C (RENA M) H208 E TROPIC BLVD (L) •
--SARA A H575 N CLEARWATER-LARGO RD (L) APT 10
TROOLIN WALTER (JOSEPHINE E) H610 FAIRMONT ST •
TROPIC-AIR MOTEL (MRS ANN H TAYLOR) 35 DEVON DR (CB)
TROPIC ISLE APARTMENTS (MRS VIOLET L KOVACS) 23 ROCKAWAY ST (CB)
TROPICAL BARBER SHOP (LEE O MC EACHERN) 2643 STATE RD 590 (SH)
TROPICAL BREEZE TRAILER PARK (YALE F WEDIG) 2090 US HWY 19 N
TROPICAL MOBILE HOME SALES INC ARTH C THOMAS PRES 1390 S MISSOURI AV

CAMPBELL PAVING CO.
General Contractors
PAVING
• EXCAVATION
• DRAINAGE
• EQUIPMENT RENTALS
TELEPHONE 446-8591
1701 N. HERCULES AV.
AT S.A.L. R.R.
CLEARWATER, FLA.

Electrical Service
McGee Electric
CONTRACTING AND REPAIRING
WIRING — FIXTURES — ELECTRIC HEATING
601 N. Myrtle Ave., Clearwater
Phone 446-9548

RADIO DISPATCHED FUEL OIL TRUCKS
CITY FUEL OIL CO.
COMMERCIAL — RESIDENTIAL
SALES — SERVICE — INSTALLATION
FRANKLIN ST. COR. S. MYRTLE AVE.
CLEARWATER
PHONE 446-8314

TROPICAL REALTY, M Dale Steffey Mgr, Complete Real Estate Service, Homes, Lots, Acreage, Commercial and Industrial Properties, Rentals 200 N Corona av Near Drew st, Tel 446-8839

TROPIGAS INC OF FLORIDA, Walter T Vetter III Dist Mgr, Larry McClellan Office Mgr, LP Gas Distributors, Gas Appliances 700 Main st, PO Box 438, Ozona, Fla, Tel 784-1405

TROST EWALD (MARGA S) RETD H1509 LEMON ST ●
--JOHN (MURL) RETD H509 GOLDEN TRINGL MBL MNR(L)
TROSTLE JOHN E (ADA) H201 CRANE RD ●
TROTH DANL M H1554 S FT HARRISON AV
--EZRA (HARRIET) RETD H2400 STATE RD 580 LOT 20
TROTT CONSTANCE T R409 MILWAUKEE AV (D)
--MATILDA PRIN SKYCREST ELEM SCH R405 CEDAR ST
--SALLIE D (WID JOHN H) H405 CEDAR ST ●
TROTTA JEROME (MILDRED) RETD H2124 GREENBRIAR BLVD
TROTTER JAMES C CARP W E STRANG INC H2354 8TH AV SW (L) ●
--KENNETH USA R1480 6TH AV NW (L)
--LEE R (MARCIA E) ENG BABCOCK & WILCOX H2825 8TH AV SW (L) ●
--LOIS E (WID GUTHRIE) H715 INDIAN ROCKS RD (L) ●
--MYRTICE R CIGAR WKR LA PRIMADDRA CIGAR R2354 8TH AV SW (L)
--PARKE W (MARGT S) RETD H1512 NURSERY RD ●
--SAML V (MILDRED T) SEWERAGE PLANT OPR COUNTY H1480 6TH AV NW (L) ●
--TENNIE B MRS RETD R310 PENNSYLVANIA AV
--THOS W CLK COUNTY TAX COLLECTOR R310 PENNSYLVANIA AV
--VESTAL B (DONNA W) STOCKMN PUBLIC SUPER MKT H12677 137TH ST N (L)
TROTTIER ANN R R1607 EDNA AV (L)
TROTTNOW LOWELL L (MARIAN E) H2960 DEL RIO DR (BB) ●
--SUE A STUDT R2960 DEL RIO DR (BB)
TROUDY RAYMOND H (RUTH A) RETD H1345 DREW ST APT 8 ●
TROUP ABRAM J (FRANCES C) RETD H1561 BASS BLVD (D) ●
TROUPE WM L (DAISY) CONSTN WKR H12036 135TH AV N (L) ●
TROUT CONRAD E (LILLIAN P) RETD H1260 10TH CT SW (L) ●
--DANL STUDT R1501 E OAKADIA DR
--EDGAR L (FLORA C) GUARD BURNS INTERNATL DETECTIVE AGCY H2202 GULF-TO-BAY BLVD LOT 119
--HARRY F (MIRIAM T) MASON CONTR 1501 E OAKADIA DR H1501 E OAKADIA DR ●
--KAREN STUDT R1501 E OAKADIA DR
--MARY E MRS RETD H318½ JACKSON ST (D)
TROUTMAN ALICE K STUDT R250 BEL-FOREST DR (L)
--HAZEL L (WID GUY) H117 SKY HARBOR MOBL ESTS
--JAMES FIELD SUPT DAVENPORT KITCHENS R TAMPA FLA
--JAMES G (DOLORES M) EMP MONTERRY EQUIP H250 BEL-FOREST DR (L) ●
--JOHN C (JENNIE V) H1276 BERTLAND WAY ●
--MARLA L AUDITING DEPT CITY NATL BK R12313 105TH ST N (L)
TROUTNER VERNON H (LAVANA) CHEM MILTON RDY CO H2899 MEADOW LAKE AV (L)
TROVILLION ROBT A (LILIAN H) RETD H1717 MAGNOLIA RD (B) ●
TROWE MATHILDE C (WID HERBERT R) DESIGNER SWEAT'S FLOWER SHOP H259 TEMPLE LA (L) ●

TROWELL GARDEN & NURSERY CENTER INC, Robt L Trowell Pres, Joe T Trowell V-Pres, John W Meckley Jr Sec-Treas, Complete Garden Supplies and Nursery Plants, Fertilizers, Insecticides, Seeds and Lawnmowers, Landscaping and Caretaking 1848 Gulf-To-Bay blvd, Tel 442-1674

TROWELL JOE T (IRENE) V-PRES TROWELL GARDEN & NURSERY CENTER R2238 13TH AV SW (L)
--PERRY P FORMN COUNTY HWY DEPT R ST PETERSBURG FLA
--ROBT L (BARBARA) (TROWELL'S GARDEN & NURSERY CENTER) H902 RDSERY RD NW (L)
TROWER EARL K (MARIE) RETD H330 RDSERY RD NE (L) ●
TROXEL MARJORIE E MRS TEL OPR BK OF CLWTR R1524 ALAMO LA (D)
--THOS W USAF R1524 ALAMO LA (D)
--WM J (MARJORIE E) MTCEMN SRERRY MICROWAVE H1524 ALAMO LA (D) ●
TROY AMELIA R MRS BKPR RODGERS RODGERS & CUMMINGS INC R1630 CAMBRIDGE DR
--FRANK M (HELEN T) (TROY'S PLACE) H95 20TH ST SE (L) ●
--GEO F (GEORGIANA E) RETD H23 BELLE MEADE CIR (L) ●
--JOSEPH B (BARBARA E) RETD H1617 PALMWOOD DR ●
--LEONARD J (AMELIA R) AGT RODGERS RODGERS & CUMMINGS H1630 CAMBRIDGE DR ●
TROY'S BARBER SHOP (TROY R WILMER) 11996 INDIAN ROCKS RD (L)
TROY'S PLACE (FRANK M TROY) TAVERN 2002 E BAY DR (L)
TROYER DARVIN W (L PEARL) H1484 S HERCULES AV ●
--EDW M (LUCRETIA B) (TROYER'S PALM NURSERY) H2470 RENA DR W ●
TROYER'S PALM NURSERY (EDW M TROYER) 2470 RENA DR W
TRTILEK JERRY E (FRANCES K) (TARA MOTEL) H123 BRIGHTWATER DR (CB) ●
TRU-FIT SEAT COVER CENTER CHARLES W DMCHUNDRO MGR 1007 PARK ST
TRUAX ALBERTA F MRS (BUSY BEE) R1775 BRIAR CIR (D)
--KENNETH D (ALBERTA F) (BUSY BEE) H1775 BRIAR CIR (D) ●
--RHILIR R (AGATHA M) CARP H1304 SUNSET RDINT RD ●
TRUBEY DAVID C (PHYLLIS A) PRSMN WOODY THE PRINTER H213 DAVID AV ●
TRUDEAU HAROLD M (FRANCES L) RETD H420 1ST AV NE (L) ●
TRUDELL JACQULYNE A REPR ECI R7173 QUINCY LA
--NORMAN E (JOYCE A) INSTALLER BAKER INDUSTRIES H15554 BRISTOL CIR W ●
--PETER E (GLADYS E) TECH AEROSONIC CORP H2329 SUTTON PL ●
--RAYMOND R INSTALLER BAKER INDUSTRIES R7173 QUINCY LA
--WM R MTCEMN COUNTY WATER SYS R7173 QUINCY LA
--ZARIAS A (ANNETTE G) RETD H7173 QUINCY LA ●
TRUDGEN CHARLES (HARRIET C) RETD H2055 GREENBRIAR BLVD ●
TRUE O WINTER RES H2241 EDYTHE DR (D) ●
TRUEBLOOD HAROLD STUDT R904 N MYRTLE AV
--MARY B (WID ED) R411 EWING AV
--RICHD STUDT R904 N MYRTLE AV
--ROOSEVELT (ORHELIA) LAB HAROLD BERRY LANDSCARING & RAVING INC H904 N MYRTLE AV
TRUELOVE WESLEY B (OLIVE A) H319 GREEN ACRES MOBL HOME PK
TRUESDALE JOHN R H880 MANDALAY AV (CB) APT 707
--RICHD K (GLADYS) SLSMN DAVE EDMONDS REALTY H959 RHYLLIS AV (L) ●
TRUESDELL FRANCIS W (FLORENCE L) RETD H JASPER ST (L) LOT 30
TRUEX HARRY W (JEAN H) CHEF MC KOWNS RESTR H1244 NEW YORK AV (D)
TRUGG ELMER A (LUCILLE B) RETD H529 EMBASSY MOBL HOME PARK
TRULOCK CHARLES E (MARY J) REALEST 935 MAIN ST (SH) H333 8TH AV S (SH) ●
--MARY J MRS DER CLK COUNTY CIRCUIT CT CLK R333 8TH AV S (SH)
--THORA J (WID CHARLES T) NURSE MEASE HOSP & CLINIC H326 7TH AV N (SH) ●
TRULUCK BERNARD W (THELMA M) PNTR H1530 SCRANTON AV ●
--BETTY F MRS TCHR LARGO JR HI SCH R2755 PENATTA DR (BB)
--HARRY A (BETTY F) TCHR LARGO CENTRAL SCH H2755 PENATTA DR (BB) ●
--KENNETH (JOYCE M) FORMN DUNEDIN TIMES H3168 SAN MATEO ST ●
--MARVIN L (JULIA M) PNTR H1300 ROSERY RD NE (L) ●
--RAY APPR GENL TEL R1530 SCRANTON AV
--WM P (ANNIE L) RETD H1545 S MYRTLE AV ●
TRUMAN JOHN H (LYDIA E) RETD H610 ROANOKE ST (D) ●
--KENNETH L WLDR MAGIC TILT TRAILER MFG R208½ VINE

1373 E. Belcher Rd., Largo
WILLIAMS NURSERY
Shrubs • Palm Trees • Shade Trees • Landscaping
Landscape Beauty Is Planned - It Doesn't Just Happen
Tel. 531-2268

CRANE
BUD Williams PLUMBING CO.
Efficient Service
317 S. MISSOURI AVE., CLEARWATER
TEL. 446-5038; Night 446-8484
AMERICAN-Standard PRODUCTS

SWEAT'S FLOWER SHOP
SOMETHING WONDERFUL HAPPENS, WHEN YOU SEND FLOWERS BY WIRE
Established 1925
FLORISTS TRANSWORLD DELIVERY FTD SELECTED MEMBER
"Flowers Telegraphed Everywhere"
Phone 442-2177
1200 S. FORT HARRISON AVE., CLEARWATER, FLA.

BRANDENBURG FEED STORE
DeKALB CHIX
HATCHERY
FERTILIZER - SEEDS - GARDEN SUPPLIES
POULTRY FEEDS
OFFICE and FEED STORE 735 RAILROAD AVE. (DUNEDIN)
FEED STORE PHONE 733-5050
OFFICE PHONE 733-3050
ROBERT J. McMULLEN ENTERPRISES, Inc.

TRUMAN
--RITA M MRS HLPR LARGO KITCHENS R208½ VINE ST
TRUMBLE BERT (DOROTHY) H409 HERON RD ●
TRUMBULL FLORENCE W (WID HENRY) H624 PINELAND AV (B) ●
TRUMPFHELLER ROBT F (LUELLA W) RETD H1863 GREENHILL DR ●
TRUMPLER CHARLES E (FRANCES C) RETD H2054 HIGH RIDGE DR ●
TRUSHEL VERNA R MRS (PETITE BEAUTY SALON) H528 PATRICIA AV (D) ●
TRUSLOW FRANCES R (WID WM A) H255 EDGEWATER DR (D) ●
TRUSSELL A CARL (NANCY P) RETD H609 SKYVIEW AV ●
--WALTER HEAD MECH HOOD'S MILK R ST PETERSBURG FLA
TRVALIK PETER F H109 ROBIN RD ●
TRYOELL ROY B (ALICE J) H821 WILKIE ST (D) ●
TRYGG LUCILLE B MRS BKPR CASLER DOUGLAS & BAXTER R2096 U SHWY 19 S
TSACARIOS JAMES J (LENORA B) CARRIER PO H1644 CLEVELAND ST ●
TSACOUMANGOS CHARLES (HELEN A) H20 N HERCULES AV ●
--MANUEL D (RUTH E) H209 S CORONA AV ●
TSACRIOS JOHN STUDT R1644 CLEVELAND ST
--JOHN M (CORA M) H766 ELDORADO AV (CB) ●
--LENORA B MRS OPR TALK O THE TOWN R1644 CLEVELAND
--MANUEL (ANNIE E) CARRIER PO H1807 APACHE TRAIL ●
--MARIA STUDT R766 ELDORADO AV (CB)
TSAKONAS LUCAS (EMMA) RETD H1506 SANTA ANNA DP (D) ●
TSALICKIS PEGGY V MRS TCHR KINGS HWY SCH R TARPON SPRINGS FLA
TSAMBIS MARY A MRS CASH MAAS BROS H34 ACACIA ST (CB) ●
TSARIOS MICHL CHEF BAY DRIVE INN H908 N GARDEN AV
TSATAROS JOHNNY DISPR CROOKER BLDRS SUP R TARPON SPRINGS FLA
TSAVALOPOULOS JOHN (KATIE) (ISLAND HSE RESTR) R TARPON SPRINGS FLA
TSCHAN WESLEY A (MARY) RETD H308 BUTTONWOOD LA (L) ●
TSISTINAS GEO T (VIRGINIA C) TECH ELECTRO MAGNETICS H124 E OVERBROOK DR (L) ●
TSKOTA IRENE NURSE R880 MANDALAY AV (CB) APT 703
TSOKATOS ANDREW (AJGUSTA) RETD H11 N VENUS AV ●
--IRENE TELLER FIRST NATL BK OF CLWTR R11 N VENUS AV
TSOURAKIS GEO C AGT LIFE INS CO OF GA R TARPON SPRINGS FLA
TUBB JENNIE P (WID JOHN H) H149 6TH ST NW (L) ●
TUBBS I MELVIN (ALICE J) H440 NEW YORK AV (D) ●
TUBOLINO A TONY (PHYLLIS) REAL EST 3406 E BAY DR (L) R13404 106TH AV (L)
--JOSEPH (BETTY) SEC-TREAS S&J BUILDERS R ST PETERSBURG FLA
--SAM (JOSEPHINE) PRES S&J BUILDERS R NEW PORT RICHEY FLA
--SAML (ROSALYN A) WITH HILGER SPRAYING SERVICE H333 36TH ST SE (L) ●
TUCK LORNA K RETD H101 PONCE DE LEON BLVD (B) ●
--THOS R WAITER JACK TARR HOTEL R1575 S MICHIGAN AV
TUCKER ALF H (GERTRUDE A) RETD H831 EMERSON DR (D) ●
--ANN M MRS SCH TCHR BD OF PUB INSTN R1356 S MADISON AV
--ANNIE B R MEASE MANOR
--ANNIE M (WID FRANK) MAID H809 CARLTON ST
--ARTH C (JESSIE O) H532 WOOD ST (D) ●
--BETTY L MRS SLSWN RUTH LOUISE DRESS SHOP R1368 ROBIN HOOD LA (D)
--BILLY (NANCY) PNTR H2184 DODGE ST ●
--CLEO W (ETHELYNE G) MGR BURGER CHEV (ST PETERSBURGFLA) H1715 WOODRIDGE DR ●
--CURTIS S (REBECCA S) TRUCK DRIVER H710 2D AV NE (L) ●
--DEWEY U (JACQUELINE S) LAWN SERV 1469 YOUNG AV H1469 YOUNG AV ●
--DION B (DIANNE M) INSTALLER AUDLANE LBR H438 BELTREES ST (D) ●
--DONNA L STUDT R1715 WOODRIDGE DR
--EDITH F (WID S CHASE) H1135 VICTORIA DR (D) ●

TUCKER
--ELRY E (FRANCES W) H1606 EONA AV (L) ●
--EUG CARRIER PO H11995 137TH ST N (L)
--FERRIS RETD H812 8TH AV NW (L) LOT 7
--FLORA B MRS CLK PICK-KWIK H427 5TH ST NW (L)

TUCKER FRED C (Phyllis A), Physician, 209 Jeffords st, Tel 446-7336, h657 Poinsettia rd (B), Tel 584-7247

--FREDDIE L R1480 TIOGA AV
--FREDDIE S (BILLIE L) FORMN CITY REFUSE DEPT H1265 BYRON AV ●
--GEO MTCEMN COUNTY SOCIAL SERV DEPT R156 7TH AV SW (L)
--GEO OPR CAMPBELL PAVING R705 MARGO ST
--GLADYS M SLSWN TOWEL & TOG SHOP H319 NEW RANCH TRAILER PK
--GLEN B (NELLIE R) CLK PICK KWIK H1041 SAN SALVADORE DR (D) ●
--GORDON P (VERA C) GROUNDSKPR GLEN OAKS GOLF CLUB H1750 DONCASTER RD ●
--H PRESCOTT H229 FLORIDA AV (D) ●
--HAROLD P (BETTY J) USAF H1523 HOWARD PL (L) ●
--HAROLD P JR USAF R1523 HOWARD PL (L)
--HAYWOOD LAB H702 MARGO ST
--JAMES N (BESSIE E) RETD H1648 S GREENWOOD AV ●
--JEAN A RENTAL REP HERTZ CORP R ST PETERSBURG FLA
--JIMMY W WITH HONEYWELL H304 S NIMBUS AV ●
--JOHN W (BERNICE L) GRINDER GULF MACH H1473 S PRESCOTT AV ●
--JOSEPH A (PERI P) SLS REP YOUNKIN SPORTS SUP H201 DRIFTWOOD LA (L) ●
--L KENNETH (PHYLLIS) ENG HONEYWELL H2374 ANNA AV ●
--LAURENCE E (JOANN V) INSTALLER DICK MILLS HEAT & AIR CONDITIONING H1452 COURT ST ●
--LEON M (DOROTHY D) WITH COOK & PRUITT H549 ROANOKE ST (D) ●
--LINN STUDT R507 PALM DR (L)
--LOUISE D MRS TCHR CURTIS ELEM SCH H332 N SATURN AV

TUCKER MANNON A (Betty J), District Commercial Manager General Telephone Co of Florida 1280 E Cleveland st, Tel 442-1111, h1957 Sever dr, Tel 446-7331

--MARK LAB BASKIN GARBAGE COLLECTION
--MARVIN L (ODESSA B) MGR KWIK PEP SERV STA H518 JONES ST
--MARY N MRS SEC PINELLAS COUNTY TITLE H1560 S MYRTLE AV ●
--MILLIE M MRS MAID STATLER HILTON INN H626 MANDALAY AV (CB)
--NELLIE R MRS MGR PICK KWIK R1041 SAN SALVADORE DR (D)
--OLGA M NURSES AIDE MEASE HOSP & CLINIC R PO BX 147
--OMER L (LOIS M) BATCHMN CROOKER BLDRS SUP H2130 ALAMANDA DR ●
--PERRY MTCEMN GLEN OAKS GOLF CLUB
--R GARY (SHIRLEY A) BR MGR ANDERSON AUTO PARTS H674 23D ST SW (L) ●
--ROBT J ESTIMATOR ALF C WYLLIE INC R ELFERS FLA
--ROBT L (GWENDOLYN Y) ORDERLY MORTON PLANT HOSP H612 MARSHALL ST ●
--RONNIE I (PATRICIA T) ASST MGR WINN DIXIE H1560 S PRESCOTT AV ●
--RUTH B (WID SAML F) H156 7TH AV SW (L) ●
TUCKER SIGNS (THEO A TUCKER) 1377 S MISSOURI AV
TUCKER STANLEY R (ANNETTE T) SLS CONSULTANT SIGNODE CORP H507 PALM DR (L) ●
--TED A (BETTY L) H1368 ROBIN HOOD LA (D) ●
--THEODORE A (RUTH N) (TUCKER SIGNS) H1801 DOLPHIN DR (L) ●
--WANZIE W (KATH S) BLOCK MASON H2201 S LAGOON CIR ●
--WILL RETD H11995 137TH ST N (L) ●
--WILLA L (WID JOHN) H1496 S GREENWOOD AV
--WM R (LAVERN W) GROUNDSKPR BELLEVIEW BILTMORE HOTEL H1756 DONCASTER RD ●
--ZELLIE R (WID ROBT B) RETD H1480 TIOGA AV ●
TUCKER'S MOTEL (PAUL E TUCKER) 14650 66TH ST N
TUCKWOOD WM E (LILLIAN) H202 ROBIN RD ●

CURTIS & GROSS, Inc.
INSTITUTE OF REAL ESTATE MANAGEMENT ACCREDITED MANAGEMENT ORGANIZATION
REALTORS
An Accredited Management Organization
315 S. MISSOURI AV.
TEL. 446-8323

Gleem PAINTS
HAYDON PAINT CO.
All Painting Supplies — Picture Framing — Wall Paper
108 N. MYRTLE AVE. — An Acre of Free Parking — PHONE 442-7134
Gleem PAINTS

H.E. ERNST
PLUMBING CONTRACTOR — REPAIRS — SEWER INSTALLATION
BRUNER FULLY AUTOMATIC WATER SOFTENERS
611 PALM BLUFF CLEARWATER PHONE 446-7788 and 446-7988

TUDELA FERNANDO (DARLENE V) SLSMN SEARS H1027 11TH AV NW (L) ●
TUDOR EVELYN C MRS MGR LIL GENL R331B HARBOR LAKE DR (L)
--OFORD E (EVELYN C) RETD H331B HARBOR LAKE DR (L)
--WILKERSON S (ELSIE) SAFETY CODRDINATOR COUNTY BD EDUC H1765 S BELCHER RD ●
TUELL HERBERT C (JOHNYE S) SLS ENG ARMCO STEEL CORP H1878 LAKEVIEW RD ●
TUEMMLER PAUL F (ANNA E) RETD H2595 OAKWOOD DR (L)
TUERK HENRY F RETD H318 SOU COMFORT MOBILE VIL
TUFTS JACK E (MARJORIE A) (PORT-VUE MOTEL) H445 HAMDEN DR (CB) APT 5
--MARY L WINTER RES H1877 SPRINGTIME AV ●
--MELVILLE N (HELEN M) CLK P O H1764 BROOKSIDE BLVD (L) ●
TUGGLE HENRY V (MILDRED N) RETD H1013 S IDLEWILD DR
--SAMUEL J (THURLEY E) SLSMN ESKIMO PIE H662 UNION ST (D) APT A ●
TUITE FLORENCE C (WID JOHN) BKPR BARBOUR ENTERPRISES H1630 S EVERGREEN AV ●
TULENKO ANDREW B (BARBARA) RETD H1448 BENTLEY ST ●
TULL GEO RETD H204 FAR HORIZONS MOBL HOME PK
--JAMES E (HELEN R) RETD H207 PARKWOOD ESTATES
--JOHN R400 OSCEOBA INN
TULLOCH LEONA W MRS SOCIAL WKR STATE DEPT OF PUB WELFARE R739 SCOTLAND ST (D)
--WM H (LEONA W) BLDG CONTR 739 SCOTLAND ST (D) H739 SCOTLAND ST (D) ●
TULP H JOSEPH (EDNA A) RETD H2288 EDYTHE DR (D) ●
TUMAN JOHN (LILLIAN) WINTER RES H82 TRAILER CITY
TUMLIN CLARENCE W (MYRTLE M) RETD H91 AUBURN ST
--GRACE E (WID CLARENCE A) H1112 STEVENSON AV ●
TUMPACH ISABELLE (WID ARTH) H23 N PINE CIR (B) ●
TUNE DEUWARD M (FLORENCE C) BARBER BOB'S BARBER SHOP H350 COLDNIAL CT (D) ●
--E EMMETT (ELSIE E) H626 ROANDKE ST (D) ●
--VIRGIE MRS H600½ NICHDLSON ST
TUNISON ELISE A H304 SKY HARBOR MOBL ESTS
TUNKEL JOHN H433 LAKESIDE PARK
TUNNELT LARRAINE CLK H530 16TH ST NW (L)
TUNSTALL SYDNEY SERV MGR BARNEY'S MOTORCYCLE SLS R SEMINOLE FLA
TUPPER SEVIER R (MARY L) RETD H1318 NELSON AV ●
TURANICZO CHARLES (BONNIE J) V-PRES CLWTR ROOF TRUSSES HI190 NELSON ST (D) ●
--LINDA A CLK KWIK KLEEN CLNS R8557 75TH AV N (L)
TURBEVILLE NANCY H1207 N FT HARRISON AV
TURCIC JDHN (MARY V) RETD H2346 BELMAR DR (L) APT 2
TUREK EDWIN V (HARRIET J) RETD HI832 NDRTHWOOD DR ●
TURK HAZEL A H912 7TH AV SW (L) ●
--JOSEPH RETD H123 S HAINES RD LDT 225
--RUBY MAID MEASE HOSP & CLINIC R606 ELDRIGE ST
--RUDOLPH F (HAZEL K) RETD H2167 PDINCIANA TER
TURLEY STEWART (JUDITH H) PERSDNNEL DIR ECKERD'S H804 ALAMANDA DR (L) ●
TURMAN GLADYS CHKR CLWTR LNDRY R PINELLAS PARK FLA
TURNBULL JACK W (MARY K) SERVMN HALL'S APPLS H11436 118TH PL (L) ●
--JOHN (PHYLLIS M) MGR LWYRS TITLE SERVS H705 S CREST AV ●
--JOHN B (LUCILLE) RETD H300 VENETIAN DR APT 4
--JDHN 111 STUDT R705 S CREST AV
--MELVIN (RUTH) WINTER RES H230 KAKUSHA MOBL PK
--PHYLLIS M MRS NURSE CHARLES L DYSKSTRA R705 S CREST AV
--WM (MARY L) RETD H1950 RIDGEMONT DR ●
TURNBURKE ALYCE J MRS SLSWN PATIO SHOP H1717 CYPRESS AV (B) ●
--BETTY W MRS NURSE LOUIS F POWELL R1708 LAURIE LA (B)
TURNBURKE, BROCK & GADNEY
MEMBERS
HARRY M TURNBURKE
CHARLES A BROCK
EUGENE GADNEY
DAVID H CURTIS
CERTIFIED PUBLIC ACCDUNTANTS
1173 NE CLEVELAND ST
TELEPHONE
446-3058
TURNBURKE GEO M (ELIZ J) PRES GARDEN GUIDANCE H1708 LAURIE LA (B) ●
TURNBURKE HARRY M (VIOLA B) (TURNBURKE, BROCK & GADNEY), 1173 NE CLEVELAND ST, TEL 446-3058, H1010 OAK LAKE DR, TEL 446-0786
TURNER ALEX (MINNIE) H812 8TH AV NW (L) LOT 28
--ALF C (AMBER C) RETD H801 S FT HARRISON AV ●
--ALF E (LILLIAN B) H447 SKINNER BLVD (D) ●
--ALICE I MRS INTERVIEWER STATE EMPLOYMENT SERV R1667 WILDWOOD RD
--ALLEN S JR (CLAIRE C) RETD H805 OAKWOOD DR (L) ●
--ALLIN B (CARO M) MGR STATE MUTUAL LIFE H1329 WEBER DR ●
--ALONZO W (RETHA F) CREDIT MGR GOODYEAR SERV STORF R TAMPA FLA
--ALVAN P (MARTHA L) PRNTR MARK-IT PRODUCTS H1580 TIOGA AV
--ALVIN M (MARJORIE) TECH HONEYWELL H8 S ARCTURAS AV ●
--AMBER V TCHR CLWTR HI SCH R801 S FT HARRISON AV
--ANN (WID GEO) RETD H2665 GULF-TO-BAY BLVD APT T8 ●
--ANNA (WID EDWIN I) R2271 N TERRACE DR
--ARBIE R709 N FT HARRISDN AV APT 4
--BEATRICE C MRS TCHR DUNEDIN ELEM SCH R1144 CHARLES
--BERNICE E (WID EAPL J) H368 COLONIAL CT (D) ●
--BERNICE E MRS (SAFETY HARBOR TRAILER PK) H1005 CORNISH AV (SH) ●
--BERNICE M MRS TCHR-OPR VALDEZ LARGO BEAUTY ACADEMY H12575 RIDGE RD SW (L) ●
--BLANCHE E (WID HIRAM B) RETD H213 CRESTWOOD LA (L) ●
TURNER BRANDON POST NO 7 (AM LEGION) JOSEPH TENNER ADJUTANT 541 S PHDENIX AV
TURNER BRANDON POST NO 7 LADIES AUX (AM LEGION) 541 S PHOENIX AV
TURNER C H MECH DUNEDIN COUNTRY CLUB R PO BX 745 PALM HARBOR FLA
--CATH C CLK FIRST NATL BK OF CLWTR R522 VIRGINIA ST (D)
--CHARLES A CARP SEAVY LBR H87 ARNONI DR (D) ●
--CHARLES E (NANCY J) RETD H1331 MAIN ST (D) LOT 34
--CLARA M MRS ASST V-PRES BANK DF CLWTR R1437 SATSUMA ST
--CLIFFORD JR DRIVER SUNBEAM BAKERS R ST PETERSBURG FLA
--CORNELIUS W (ALMA) PLANT SUPT CONCRETE FABRICATORS H1108 TANGERINE ST
--DENNIS A (SHERRY J) USMC R2301 PEMBROOK DR
--DEWITT C (RUTH H) RETD H103 N JEFFERSDN AV ●
--DIAL C (REBA C) (BOULEVARD AWNING & VENETIAN BLINDS) R COUNTY RD 187 (L)
--DIANA STUDT R540 HIGHLAND AV (D)
--DONALD STUDT R540 HIGHLAND AV (D)
--DONALD J (PEGGY L) CARP H1701 SAN MATED DR (D) ●
--DORIS L MRS H619 SKYVIEW AV
--DDROTHY MRS SLSWN LOUISE ANDERSON R201 N GARDEN CIR (D)
--DOYE G (ELSIE I) RETD H428 4TH ST NW (L)
--E J AUD FIRST NATL BANK OF DUNEDIN
--EARL J JR AUD 1ST NATL BK OF DUNEDIN R368 COLONIAL CT (D)
--EDW H1874 N WASHINGTON AV ●
--EDW (VALLIE J) CARP H918 PALMETTO ST ●
--EOLA L R409 JEFFORDS ST
--EUG R (E R TURNER & SONS) H409 JEFFORDS ST ●
--EUG R JR R409 JEFFORDS ST
--EVELYN L (WID RDBT) R1401 PINE ST
--F MORRIS (PHYLLIS S) PNTR H1204 REYNOLDS AV
--FRANCES T (WID FRANK W) TCHR NORTH WARD ELEM SCH H1424 CLEVELAND ST ●
--FRANK (ELSIE A) MACH SPERRY RAND H1859 NORTHVIEW RD (L) ●
--FRED C H407 N OSCEOLA AV APT 8
--FRIEDA P MRS TCHR DUNEDIN COMPREHEN HI SCH R540 HIGHLAND AV (D)
--GARY STUDT R201 N GARDEN CIR (D)
--GEO T RETD H907 LA SALLE ST ●
--GRACE E H880 MANDALAY AV (CB) APT 635
--HARRIET MRS H29 RAINBOW CT (L)

WEST COAST TITLE CO.
ABSTRACTS OF TITLE — TITLE INSURANCE
932 W. Bay Drive, Largo, Florida Phone 584-3406

ROGER CARL MUSIC
1975 DREW STREET
"THE PROFESSIONAL'S CHOICE"
TELEPHONE 442-4202

MICA MAGIC

Custom Design IN FORMICA FURNITURE

OFFICE FURNITURE DESIGNING AND PLANNING

CUSTOM KITCHENS BATHROOMS REMODELING

PHONE 442-4019

1435 S. Missouri Ave.

LENNOX

TACK & WARREN, Inc.

HEATING AND AIR CONDITIONING

ROOFING — SHEET METAL WORK

LENNOX

806 Pierce St. Phone 446-5014

TURNER
--HARRY E (HELEN G) H2252 HARN BLVD •
--HARVEY G (MARY LOU) H1031 COMMODORE ST APT B
--J LINCOLN (DOROTHY G) RETD H2099 INDIGO DR •
--JACK L (SANDRA J) V-PRES TURNER PRNTG H202 ROGERS ST
--JAMES (EDITH) RETD H342 BOULEVARD TRAILER PARK
--JAMES J (LAURA P) RETD H40 LAMP LITER MOBILE CT (L)
--JAMES N (DOROTHY J) AGT HAMILTON MUTUAL FUNDS H201 N GARDEN CIR (D) •
--JANNIE M MRS FOODHANDLR H1008 CARLTON ST MORRISON'S
--JERRY (EVA) EMP S & S CAFETERIA H803 RAILROAD AV
--JOHN R (CARMAN) H519 SOU COMFORT MOBILE VIL
--JOHN W FORMN COUNTY HWY DEPT R RD 1 BOX 644 PALM HARBOR FLA
--JOHN W (FRIEDA P) COUNSELOR STATE VOCATIONAL REHABILITATION H540 HIGHLAND AV (D) •
--JOSEPH K (LAURA W) (TURNER PRINTING) H1838 VENETIAN POINT DR •
--JOSEPH K JR (JOAN W) V-PRES TURNER PRINTING H1661 YOUNG AV •
--LANE L (BETTY L) PRES MODERN LIGHTING H1256 BAY AV •
--LAURA W MRS SEC-TREAS TURNER PRINTING R1838 VENETIAN POINT DR
--LESLIE E (JUNE H) RETD H1415 N OSCEOLA AV •
--LILLIAN M (WID JOSEPH L) H170 BAYSIDE DR (CB) •
--LORA M (WID G LEE) H1235 LAKEVIEW RD •
--MALCOLM D (MYRTLE L) SLSMN PINELLAS WLDRS SUP H2301 PEMBROOK DR •
--MARIAN E MRS RECPT BOBBY J HOOD R INDIAN ROCKS BCH FLA
--MARY B MRS MGR LERNER SHOP R1401 E PINE ST
--MARY F MRS TCHR NORTH WARD ELEM SCH R1424 CLEVELAND ST
--MARY H MRS H501 MANDALAY AV (CB) APT C23
--MAUDE S (WID CHARLES F) H1413 N OSCEOLA AV •
--MILDRED M (WID ROBT L) TCHR CLWTR HI SCH H11 N GLENWOOD AV •
--NELLIE H708D N OSCEOLA AV
--OLIVER H709 N FT HARRISON AV APT 4
--ORA J (WID ERNEST F) H11 N CREST AV •
--ORVAN B (ALICE I) CARRIER P O H1667 WILDWOOD RD •
--OTHO (PEARLIE) RETD H1011 N MYRTLE AV •
--PAULINE (WID W B) H300 VENETIAN DR APT 1

TURNER PRINTING CO INC, Joseph K Turner Sr Pres, Joseph K Turner Jr V-Pres, Jack L Turner V-Pres, Laura W Turner Sec-Treas, Commercial Printing, Ruling, Multiple Forms, Binding, Quality and Service 309 S Fort Harrison av, Tel 442-2144

TURNER RALPH H605 MICHIGAN BLVD (D)
--RALPH R (ANN E) ALUMINUM FABRICATOR 2347 DORA DR H2347 DORA DR •
--RAYMOND N SLSMN SEARS R1235 LAKEVIEW RD
--RICHD E (CATH C) SLSMN ACE HDW H999½ DOUGLAS AV (D)
--RICHD J (PATRICIA D) ELEC ENG HONEYWELL H1874 OAKDALE LA S •
--ROBT J (CHARLOTTE) HS860 150TH AV N (HP) LOT 407
--ROBT L (CLARA M) RETD H1437 SATSUMA ST •
--ROBT M JR (MARYBETH S) SLSMN LARRY DIMMITT INC H1401 PINE ST •
--ROBT W (DOROTHY E) PNTR ACE OUT DOOR ADV H15122 WESTMINSTER AV
--SIDNEY H (GAY G) SLSMN DIXIE CRAFT MFG H201 S CORONA AV
--STANLEY E (SUE) V-PRES SOU NUCLEAR ENGINEERING INC H1553 DOUGLAS AV (D)
TURNER STREET COURT APARTMENTS (FRANKLIN E AND WM A WALKER) 1160 TURNER ST
TURNER THOS A (SUSANNE C) RETD H2032 PRINCETON AV (D) •
--TRACY W (ELIZ) H2642 GULF-TO-BAY BLVD
--VICTORIA A OPR ARTISTIQUE WIGS & COIFFURES R1701 SAN MATEO(D)
--VIDLA H17 NEW YORK TRAILER PARK
--WALTER L (CORA B) RETD H1559 S WASHINGTON AV •

TURNER
--WILFORD A LAB E R TURNER & SONS R409 JEFFORDS ST
--WILLARD A H2366 SHELLEY ST APT 4 •
--WM E (WILLIE J) CARP H315½ S WASHINGTON AV •
--WM H (BEATRICE C) H1144 CHARLES ST •
--WM M (HILDEGARD) INVESTMENT EXEC SHEARSON & HAMMILL R PALM HARBOR FLA
--WM T (JANE W) DRIVER PURE OIL PRODUCTS R PALM HARBOR FLA
--WM W (BETTY A) LAB H15123 WESTMINSTER AV
--WILLIE J (JO EVELYN) INSP US GOVT H1661 ILLINOIS ST
TURNEY LEROY A (EVA P) RETD H715 2D ST N (SH) •
--WILLIE G (ESTHER M) MGR MANDALAY APTS H603 MANDALAY AV (CB) APT 12
TURNMIRE LEE H701 8TH AV NW (L) LOT 28
TURNQUIST ELIZ V (WID ALBERT W) RETD H1518 SANDY LA •
TURNURE EDNA M MRS TCHR DUNEDIN HIGHLAND JR HI R445 LYNDHURST ST (D)
--PHILIP B (EDNA M) TECH WALLACT T V H445 LYNDHURST ST (D)
TURPIN AVA J MRS CLK COUNTY ENG DEPT R225 BAYVIEW AV
--CHARLES P (ELSIE L) RETD H304 ORANGEWOOD AV •
--LEO (MAUDE H) RETD H1220 MAGNOLIA DR •
--OSCAR (IDA R) CARP H1210 NEW YORK AV (D) •
--WALTER H RETD H880 MANDALAY AV (CB) APT 421
TURRILL JAMES R (LOUISE H) RETD H216 16TH AV SW (L) •
TURVEY T REGINALD H2162 N OVERBROOK AV (L) •
TURVY CHERYL L R2173 CAMPUS DR
--RUSSELL (VELMA L) MTCE INSP FAA H2173 CAMPUS DR •
TURY RONNIE D (D HOPE) CIV SERV MAC DILL FIELD H1422 PINE ST
TUSANG GEO RETD H615 SOU COMFORT MOBILE VIL
TU SHANE CLARA A MRS R FLEETWOOD MANOR APTS
TUSHEN AARON HS9 KIPLING PLAZA (CB) •
TUSKAW JOHN F (NANCY C) WHSEMN SUNDCO HI3598 TWIG TER (L) •
TUSON JAMES A JR H1331 MAIN ST (D) LOT 227
TUSSING PETE (JOSEPHINE) H1096 OKEECHOBEE ST N (SH) •
TUTEN CONNIE A (JUDY A) (TUTEN'S PEAT PIT)(PINELLAS PARK FLA) H124 E TROPIC BLVD (L) •
--EDW L JR (L MAY) APPRAISER COUNTY TAX ASSESSOR H416 6TH AV NE (L) •
--JOHN P (LEOLA H) PEAT MINING HI31S YOUNG AV •
--LARRY E (ANN M) C-ORDINATOR HONEYWELL H1009 VARONA ST (B) •
TUTHILL FRANK G (EFFIE F) RETD R607 2D ST SW (L)
TUTT NATHL (HELEN B) H504 N JEFFERSON AV •
TUTTLE ALBERT E (MARY P) RETD H221 SCOTLAND ST (D)
--BEN (ELIZ) RETD H1673 DREW ST
--CHARLES H132 NEW RANCH TRAILER PK
--CLARA M (WID ELIHU S) H517 S GLENWOOD AV •
--FRANCES H (WID MONROE) RETD H1433 ORANGE ST •
--FRED (RUTH H) AUD US GOVT H417 SIERRA CIR (L) •
--GARY MEAT CTR PUBLIX SUPERMKT R ODESSA FLA
--GILDA P MRS MAID BAY QUEEN MOTEL R17S3 THAMES ST
--JAMES S (VERNA U) CABT MKR DAVERPORT KITCHENS H1727 THAMES ST •
--JOYCE CLK MEASE HOSP & CLINIC R2654 MORNINGSIDE DR
--KAREN STUDT R2654 MORNINGSIDE DR (C)
--LOWELL K (GILDA P) PARTSMN LARRY DIMMITT INC H1753 THAMES ST •
--MARSHALL (MONABELLE) RETD H458 GULF-TO-BAY TRAILER PARK
--NELSON R (JUNE D) JAN ATLAS SERVS HI329 S BETTY LA •
--P A (MARY E) MACH THOMPSON MACH & TOOL HI118 19TH ST SW (L) •
--PHILO J JOYCE E(OFC CLK HUPP CO H2654 MORNINGSIDE DR (C) •
--ROY R (ESTHER R) ELECTRONICS TECH RCA HI971 ALBANY DR •
--SYLVIA R405 7TH AV SW (L)
--THOS E H412 7TH AV NE (L) •
--VIOLA MRS RETD H266S GULF-TO-BAY BLVD APT J4
--WALTER E (EDNA) RETD H348 BROADWAY (D) •

Cross Bayou Asphalt Sealing Contractors

Protect Your Driveway With GEM-SEAL RESIDENTIAL COMMERCIAL

100% 2 FULL YEAR GUARANTEE

For Free Estimates PHONE COLLECT CLEARWATER 531-2682 OR 595-3135

6649 ULMERTON ROAD LARGO, FLA.

WM. D. NEALE, PRES.

REALTORS

PHONE 584-8669

belleair REALTY Inc.

EDW. A. PARKER, SEC.

1200 INDIAN ROCKS RD. (BELLEAIR)

MLS

RAYMOND CLONINGER
CLONINGER INSURANCE AGENCY
General Insurance - Real Estate - Tax Consultant
135 N. FORT HARRISON AVE. AT DREW ST., CLEARWATER, FLA. PHONE 446-2508

TUTTLE

--WM B (MARGT L) USA H1601 LAKEVIEW RD
TUTTON BETTY J TCHR ST PETE JR COLLEGE RBBO MANDOLAY AV
TUXHORN EDW S (HELEN G) (TUXHORN SHELL SERV) R ST PETERSBURG FLA
--HELEN G MRS TCHR ANONA ELEM SCH R ST PETERSBURG FLA
TUXHORN SHELL SERVICE (EDW S TUXHORN AND WALLACE W MERRICK) 1S85 S MISSOURI AV
TUZZOLINO JOSEPH (PEOPLE'S MKT) R TAMPA FLA
TWEDT EVELYN MRS PRES TINY TOTS PRIVATE SCH R1614 GOLF VIEW DR (B)
--ROY H (EVELYN) SLSMN H1614 GOLF VIEW DR (B) •
TWEED CLYDE E (MARGT I) TCHR LARGO SENIOR HIGH SCH H271 E OVERBROOK DR (L) •
--RUSSELL B (RETHA L) (ECONOMY MACH SHOP) H29S5 WHITNEY RD •
TWEEOLE HOPE H (WID CHARLES H) H721 BAY ST (D) •
TWEEOY ALF J RETD H501 MANDALAY AV (CB) APT H 18
--WM H (LOIS F) RETD H1746 BRENTWOOD DR •
TWIGG PHIL H (MAUDE) RETD H1531 PICARDY CIR •
TWIN D TRAILER PARK (DONALD L LAUZON) 196S US HWY 19 N
TWIN "J" INC GENE CORBETT PRES JERRY CORBETT V-PRES (VA) JIMMY G CORBETT SEC-TREAS CRANE SERV 2051 STATE RD S80
TWIN LAKES MFG CO 950 OLD COACHMAN RD
TWIN LAKES TRAILER LODGE HENRY L MARION PRES MRS VIRGILINE M MARION V-PRES-SEC-TREAS 2419 GULF-TO-BAY BLVD
TWIN PALMS APARTMENTS (EARL W WHITEHOUSE) 42B VIRGINIA ST (D)
TWIN PALMS MOBILE HOME COURT INC MRS VIRGINIA K JONES PRES-TREAS EARL O JONES JR V-PRES SEC 14300 66TH ST N
TWIN PALMS TRAILER PARK (SOCRATES DEMETRIUS) 2202 GULF-TO-BAY BLVD
TWITTY ROBT G (EDITH M) CLK PO H134I PARKWOOD ST •
TWOMEY FREDA E (WID JAMES) R1S06 GROVE ST
TWYMAN ELIZ MRS R EDGEWATER CONVALSCENT MNR
--WILFORD P (KAROLINA W) COUNCILMN TOWN OF BELLEAIR BLUFFS H2921 DEL RIO DR (BB) •
TYLER DAVID S (ALTHEA A) H138 SUNNY GROVE
--ERVING L (ETHEL M) H1832 HUNT LA •
--GEORGE K (SHERRY) TCHR DUDEDIN COMPHREHENSION HI SCH H43 BROADWAY (D) •
--GLORIA J MRS TELLER 1ST FED SAV & LN ASSN P1S63 MAGNOLIA DR
--GORDON (NETTIE) H BX4S6 ROOSEVELT BLVD
--IRENE L (WID JOHN) RETD H933 PATRICIA AV (D)
--JAMES C STUDT R1S12 YOUNG AV
--JAMES T (MILDRED B) CLK VETS ADMN H1S12 YOUNG AV •
--LAWRENCE (JEAN) LINESMN GENL TEL H1203 N SATURN AV •
--LUCILLE R MRS TCHR MILDRED HELMS ELEM SCH H40S CLEVELAND AV SW (L) •
--MILDRED B MRS SLSWN GRANT'S R1S12 YOUNG AV
--ROBT M (FOY M) OPTN PINELLAS OPTICAL H270 11TH AV SW (L) •
--ROLAND W (MARGT C) RETD H132 EDGEWATER TER (D) •
--VIOLET L (WID PAUL A) H1B14 MAGNOLIA DR •
TYNDALL BRUCE G (FAITH M) ENG I B M H2159 OAK GROVE DR •
--FAITH M TELLER GULF TO BAY BANK & TRUST R21S9 OAK GROVE DR
--HAROLD L (JOYCE M) SLSMN JIM QUINLAN CHEVROLET H1584 HAVANA DR •
TYNDAU RUSS (RUTH) H12S TWIN PALMS MOBL HOME CT
TYNEFIELD GALE L (WILHELMENA D) PRES BOREMASTER TOOL CORP H819 ELDORADO AV (CB) •
--JOHN D STUDT RB19 ELDORADO AV (CB)
--JOHN D (JULIA G) EQUIP TECH GENL TEL H17 N FREDERICA DR
TYNER GENE M (SUE M) HI7SS ST ANTHONY DR •
--WALTRAND M MRS AIDE SUNCOAST HOSP R3223 HILLSDALE AV (L)
TYREE'S OF CLEARWATER INC SAM CANNELLO MGR HSEHOLD APPLS 1408 CLEVELAND ST
TYRELL LLOYD (BEATRICE) H274 SUNNY GROVE
TYRRELL THOS F (PAMELA J) SLS MGR LARRY DIMMITT INC R513 FORREST PKWY (L)
TYSINGER RAYMOND D (MAE M) PLMB CLWTR PLMB H132 E VIRGINIA LA •
TYSON DONALD (JEAN) DRIVER SUNCOAST LINEN SERV H713 NEW JERSEY ST
--JACK E (MARY M) USAF H1467 HUNTER LA •
--MARY M MRS ATNDT PLAY PARC NURSERY R1467 HUNTER LA
--MERCIE D MRS KITCHEN WKR SUNCOAST HOSP R713 NEW JERSEY ST (L)
--MORRIS E (BESSIE) RETD H1403 4TH ST SW (L) •
--VERNON H (PATRICIA H) MGR MADISON REXALL DRUG STORE H2195 OAK GROVE DR •
--W EUG (DOROTHY H) (GENE'S SCREENS) H7 S AURORA AV •
TZEKAS IMER (FISHERMAN'S WHARF) R INDIAN ROCKS BEACH FLA
TZEKOS RAIM (DZEZYS) (FISHERMAN'S WHARF) R INDIAN ROCKS BEACH FLA
TZERAS DALIP O (FISHERMAN'S WHARF) R INDIAN BEACH FLA

U S ROYAL TIRES, Olin Mott Tire Co Inc Distributors 1409 S Missouri av, Tel 446-3053

U-HAUL CO HARRY S BARDELL DLR 1700 N FT HARRISON AV
U-HAUL CO (RICHD H HAYNES) 2200 E BAY DR
U-HAUL CO WM O MANSFIELD AGT 900 BROADWAY (D)
U-HAUL CO ALBERT G FORDOS AGT 10 N MISSOURI AV (L)
U-PIC STORES INC JAMES OWEN PRES JAMES WEBB V-PRES GROS 2180 N HERCULES AV
UCKER JOHN J (CAROLYN B) PRES FLA CLARK LIFT H4 S PINE CIR (B)
UDELL JUDY M STUDT R2772 NAVAL DR
--ORLEY T (CECILIA M) RETD H70I CORK ST (L) •
--RAYMOND H (THELMA C) MACH R W GRACE CO H2772 NAVAL DR •
UDEN JACK B (AUDREY L) MEAT CTR PUBLIX MKT H1612 VALENCIA DR E (L) •
UEBEL JACK (ELSIE) RETD H2022 N KEENE RD •
--LENORE E (WID L EDW) OPR BEACH BEAUTY SALON H109 EMERALD LA (L) •
UEKERUS EDWARD PRODUCE MGR PUBLIX SUPER MKT R ST PETERSBURG FLA
UGAGLIA FRANK (GERTRUDE) MGR HALLDEN MACH H4 DRUID PL (B) •
--GERTRUDE MRS CLK COUNTY TAX ASSESSOR R4 DRUID PL (B)
UGOCCIONI MADELINE S MRS EMP SUNCOAST HOSP R12S47 136TH LA N (L)
--RAAL (MADELINE) ASST MGR CROWN MTR HI2S47 I36TH LA N (L) •
UHL GENEVIEVE MRS CLK RI420 MARJOHN ST
UHLER CARL L (ELIZ A) RETD H16B4 TROTTER RD (L) •
--WALTER R (CLARA E) H3774 ANGLERS LA (L) •
UHLES HARRY (BEATRICE) RETD H22B BAY-ARISTOCRAT
UHLIG EMIL RETD H1743 MANCHESTER DR •
UHLMAN FRED (MARTHA) RETD H319 TERESA DR S (L) •
UHRICH CLARENCE (HELEN J) H1302I CARDINAL LA (L) •
UKANAVAGE WM J (MARY T) RETD H2242 MANOR CT •
ULARY G ETHEL MRS H1009 N FT HARRISON AV APT B
ULERY JAMES J (SHIRLEY A) MGR MAGIC TILT TRAILER HI111 8TH AV NW (L)
ULFERS FREDK (ELISABETH S) RETD H756 LANTANA AV (CB) •
ULLBERG WOLDEMAR R (IRENE S) RETD H2046 HIGH RIDGE DR •
ULLERY ETHEL E (WID EUG) H405 TWIN LAKES TRAILER LODGE
--JOHN C (DONNA) PHYS HI326 GOLF VIEW DR (B)
ULLMANN PAUL E (JEAN L) CARP ED'S CABT SHOP H1460 GROVE CIR •
--ROBT S R MEASE MANOR
--WALTER (KATHRYN) HI02 TEAL DR •
ULLOM RALPH B (FERN) H32S HERON RD •
ULLRICH ALICE M MRS SLSWN H812 8TH AV NW (L) LOT S
--GEO W (MONICA K) RETD H109 BROADWAY (D) •
ULM CAROLYN J MRS (MARY CARTER PAINT STORE) R1S40 PALMETTO ST
--GERALD H (CAROLYN J) (MARY CARTER PAINT STORE) H1S40 PALMETTO ST •

PROTANE BOTTLED GAS SERVICE

RANGES
WATERHEATERS
REFRIGERATORS
SPACE HEATERS
SPECIAL BURNERS

Year Around Air Conditioning

PROTANE GAS SERVICE

CYLINDER BULK METERED SERVICE

2050½ U. S. Hwy. 19 N. Tel. 726-1850 Clearwater, Fla.

9000 66th St. N. Pinellas Park, Fla. Tel. 544-1416

GULF BEACH TRAVEL SERVICE

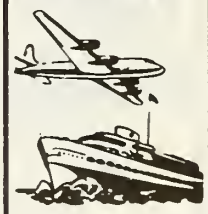

TELEPHONE
St. Petersburg, Flo.
391-9944

15060 GULF BLVD. (MADEIRA BEACH)

SERVING THE "HOLIDAY ISLES" SINCE 1949

WORLD-WIDE SERVICE

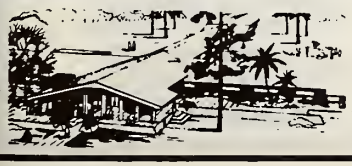

Highland Pines 1111 S. Highland Ave.
Phone 446-0518
NURSING MANOR INC.

FULMER PHOTO SERVICE
COMMERCIAL PHOTOGRAPHY
PORTRAITS
WEDDINGS A SPECIALTY
PHOTO SUPPLIES
PHOTO FINISHING
526-28 S. FORT HARRISON AVENUE
CLEARWATER
PHONE 446-9622
NIGHT PHONE 584-6929

FLORIDA BONDED TITLE COMPANY
TITLE INSURANCE — CLOSING SERVICE — ESCROWS
METROPOLITAN BLDG., 318 S. MISSOURI AVE., CLEARWATER PHONE 446-0116

ULM
--MARY J MRS AIDE SUNCOAST HOSR R10990 NINA ST (L)
ULMER ARCADE 115 W BAY DR (L)
ULMER BRDS FRESH PURE JUICES (DONALD D AND MRS ESTHER D ULMER) EXTRACTDRS 815 BEVERLY AV NW (L)
ULMER CLIFF S (CLARA L) CHKR H443 N OAK AV (SH)
ULMER DONALD D (ESTHER B) (ULMER BROS FRESH RURE JUICES) H814 14TH AV NW (L) ●
--DOROTHY L MRS MGR DAVID BILGDRE & CD R707 1ST AV SW (L)
--DOSSIE G MRS CAFETERIA WKR KENNEDY JR HI SCH R PALM HARBDR FLA
--E INEZ R1400 9TH ST NW (L)
--ENND J (MILDRED A) H3496 20TH AV SW (L) ●
--ESTHER D MRS (ULMER BROS FRES RURE JUICES) R814 14TH AV NW (L)
--GLENN (CDRA L) GRDVE WKR DAVID BILGDRE & CD H143 ULMERTDN RD S W (L) ●
--GLORIA DRR RERM-TOWN BY RHILLIRS R1025 DHIO AV
--GRADY W (ALMA B) STOREKRR FLA PWR R173 OZONA FLA
--HARRY D (WINIFRED) H11962 143D ST N (L) ART 1
--JANE S (WID HAROLD W) H203 S CIRUS AV ●
--LOIS WAITRESS RARK TER OF CLWTR R401 VINE ST
--MARIAN F EMP GULF TO BAY BANK & TRUST R RALM HARBDR FLA
--RAY E JR (SUE) LWYR 420 HAVEN ST H1005 WOODCREST DR ●

ULMER RAY E HON (Madge M), Pinellas County Judge 442 Pinellas County Court House 315 Haven st, Tel 446-7161, h370 La Hacienda dr (Indian Rocks Beach, Fla), Tel 595-2448

--RDBT L (DOROTHY L) BUYER DAVID BILGDRE H707 1ST AV SW (L) ●
--SUZANNE C MRS NURSE JDHN E LEDGER R1005 WODDCREST ST
--WILBUR L (LOIS C) LAB COUNTY HWY DERT H401 VINE AV ●
ULREY MICHL (CONNIE) MECH H127 KAPOK TRAILER RK
ULRICH ALBERT J (EMMA C) RETD H530 BELLEVIEW BLVD ●
--ARTH W (DONESE D) ENG AM TDTALIZATDR H1490 HUNTER LA ●
--CHARLES (KATH) H36 TRAILER CITY
--EMIL (LILLIAN W) CASH HOOD'S MILK H1505 CITRUS ST ●
--FERDINAND (EDNA D) RETD H2620 JEWEL RD (BB) ●
--JAMES WLDR MAGIC TILT TRAILER MFG R1111 8TH AV NW (R)
--MARY C (WID JDHN M) H1188 NORWOOD AV ●
--MARY L (WID C RAYMDND) H1800 SANTA BARBARA DR (D) ●
--WALTER E CASH 1ST NATL BK OF BELLAIR BLUFFS R ST PETERSBURG FLA
ULSH CAROLYN A (WID EARL J) H2665 GULF-TO-BAY BLVD ART D5 ●
ULSHAFER PAUL C (MARY E) RETD H1612 HARVARD ST ●
ULTSCH ALAN J (GRACE) MACH HDNEYWELL H2307 W BAY DR (L) ●
--DENNIS J (JANIE T) MACH FAIRCHILD HILLER H1758 FARRELL ST
--JDHN B CARR H1433 NURSERY RD ●
ULTZ JOHN E (MAUDE M) RETD H959 MANDALAY AV (CB) ●
UMBA W H (THELMA M) RETD H1332 WDODCREST DR ●
UMBERFIELD WALTER B (KATH) RETD H1331 MAIN ST (D) LOT 92
UMBLE RAYMDND H (ALICE R) CARRIER RD H1734 DORCHESTER RD ●
--SAML J (MARGIE D) RETD H156 6TH AV SW (L) ●
UMMER CHARLES H1613 N GREENWDDD AV ●
--CHARLES RETD H1503 SUNSET DR
--ELIZ R1613 N GREENWDDD AV
UMSTEADTER ELSIE H1145 GRANADA ST ●
UNCLES FRANCIS E (ETHYL) RETD H619 BRDADWAY (D)
UNDENSTOCK MYRTLE V H369 3D ST NW (L) ●
UNDERFER ALBERT H (MARTHA W) CLK RHDTD SHOR DF CLWTR R615 S LAKE DR
UNDERHILL B DONALD (RUTH L) MACH H1230 S EVERGREEN AV ●
--BARBARA (WIO JAMES) R1620 BRAUND AV
--BERT (RUTH) RETD H1329 9TH ST SW (L) ●
--GED C (AGNES A) RETD H2030 GREENBRIAR BLVD ●

UNDERHILL
--PHILIP STUDT R1230 S EVERGREEN AV
--W HDBART (A MARIE) RETD H641 SAN SALVADORE DR (D) ●
--WALTER B (BLANCHE A) RETD H1325 FRIEND ST ●
UNDERKDFFLER JAY S RETD H2141 MC KINLEY ST ●
UNDERSELLINTRADIN INC LAWRENCE E NUSBAUM PRES-TREAS MRS ELTA HYDE V-PRES MRS JEANNETTE MC SWEANY SEC USED CARS 920 N CLEARWATER-LARGO RD (L)
UNDERWDOD ANN M (WID SAML E) H1040 NOKOMIS ST ●
--ARNDLD LIBRN RINELLAS RARK JR HI SCH H3035 GULF-TO-BAY BLVD
--BERNICE B (WID F EARL) RETD H1942 SPRINGTIME AV ●
--C CHERRY (JESSIE R) RETD H161 14TH ST NW (L) ●
--DOYLE K (MARIDN J) WITH FLA TESTING LABY H1349 REGINA DR W (L) ●
--E LE ROY (GRACE) WINTER RES H26 TRAILER CITY
--EULALIA C (WID WM C) H240 UNIDN ST (D) ●
--FRANCIS M (CLARA) RETD H1503 4TH ST SW (L) ●
--GEORGIA MRS TELLER 1ST FED SAV & LN ASSN R116 LAKE HAVEN RD (D)
--HARDLD E (LOUISE) (UNDERWDOD & DAIRD) H2801 STATE RD 590 (SH)
--HERMAN C (GERTRUDE) RETD R1049 JACKSON ST (L)
--JACK E (FANNY M) TRACTDR MOWER OPR COUNTY ROAD DERT H15478 60TH ST N ●
--JDE L (OLIVE B) MTCE ENG SH SPA H105 11TH AV N (SH) ●
--KENNETH N (MARY E) FDRMN JAY PRDDUCTS H1049 JACKSON ST (L) ●
--LEONARD (CLARA) RETD H733 BELTREES ST (D) LOT 39
--DRLIE F (DOROTHY B) RETD H608 PALM AV (B) ●
--DRVILLE J (DORDTHY L) ENG HDNEYWELL H3201 SAN REDRO ST ●
--ROBT D (JDYCE) MECH SEARS H1785 THAMES ST ●
--RONALD H (GEDRGIA A) CARP H1740 MEHLROSE AV (B) ●
--RDSALIE (WID GED B) MAID MEASE MANOR H514 BELTREES ST (D) ●
--W HDWARD (FRANCES L) (HENRY & HOWARD'S AM SERV STA) H416 5TH ST NW (L)
UNGER IRVING (EDITH A) RETD H116 21ST TER SE (L) ●
UNGERATH JDHN A (KITTY M) H2177 CAMPUS DR ●
UNION CHARLIE C EMR CRDOKER BLDG SUP R1140 6TH ST N (SH)
--HERMAN USAF H1140 6TH ST N (SH)
--LEO (LULA K) H1140 6TH ST N (SH) ●
UNIDN METHDDIST CHURCH KINDERGARTEN MRS EMILY CREVELING TCHR DIR 1001 E UNIDN ST
UNIDN METHODIST CHURCH REV H DONALD MIZELL PASTOR 1001 E UNIDN ST
UNION TRUST NATIONAL BANK OF ST PETERSBURG, 871 CENTRAL AV, ST PETERSBURG, FLA, TEL 894-2171
UNIQUE MOTDR COURT FINE FURN INC OPRS 103 N CLEARWATER-LARGD RD (L)
UNITARIAN CHURCH DF CLEARWATER REV RICH J NDRSWDRTHY RASTDR 2470 NURSERY RD
UNITED INSURANCE CD OF AMERICA 1307 SPRINGDALE ST

UNITED SPORTS & TOYS, Kenneth I Starbird Pres, Leona H Starbird V-Pres, Toys for Infants to Teens, Model Airplanes and Cars, Boats, Sporting Goods, Adult Games, Greeting Cards, Card Specialties, Cleveland Plaza Shopping Center 1229 Cleveland st, Tel 446-2572

UNITED STATES GOVERNMENT
DEPARTMENT OF AGRICULTURE
AGRICULTURAL SOIL CONSERVATION DEPARTMENT, Carl R Rodenbaugh Tech, 105 E Bay dr (L) and 450 3d st SE, Tels 584-7107 and 584-6481
DEPARTMENT OF DEFENSE
AIR FORCE RECRUITING, Gaines A Owens Recruiting Ofcr, 617a Cleveland st, Rm 9, Tel 446-8202
ARMY RECRUITING SERVICE, Marion E Beck Recruiter, 617a Cleveland st, Rm 3, Tel 446-7260
ARMY RESERVE TRAINING CENTER, 310TH CHEMICAL CO (Smoke Generator), 2200 Calumet st, Tel 446-8689
DEFENSE CONTRACT ADMINISTRATION, Commander Harold M Forrest Chief, 314 S Missouri av, Rm 306, Tel 442-1191

Sanitone
Certified Master Drycleaner
FASHION CLEANERS INC.
FREE PICK-UP and DELIVERY
1152 Court Street Between Greenwood Ave. and Missouri Ave.
Telephone 442-3141

READY MIX CONCRETE
MASONRY SUPPLIES
PLASTER SUPPLIES
1600 N. HERCULES AVE.
CROOKER BUILDERS SUPPLY CO.
CLEARWATER
CONCRETE BLOCKS
SAND and ROCK
CONCRETE SPECIALTIES
PHONE 446-4027

C. C. MASON DRIVEWAYS
ASPHALT - CONCRETE - GRAVEL
Licensed and Insured — Free Estimates
2088 Range Road **Tels. 446-9493 and 784-1189**

UNITED STATES GOVERNMENT—CONTD
DEPARTMENT OF DEFENSE—CONTD

NAVY RECRUITING SERVICE, Isaac E Shipman Recruiter, 617a Cleveland st, Rm 26
DEPARTMENT OF HEALTH, EDUCATION & WELFARE
SOCIAL SECURITY ADMINSTRATION, A Glenn Moore Ofcr In Chge, 111 N Fort Harrison av, Tel 446-3078
DEPARTMENT OF JUSTICE
FEDERAL BUREAU OF INVESTIGATION, 3110 1st av N, StPetersburg, Fla, Tel 896-6166, If No Answer Call Tampa, Fla, 228-7661
DEPARTMENT OF LABOR
WAGE, HOUR & PUBLIC CONTRACTS DIVISION, Claude L Frensley Investigator, 1700 Drew st, Rm 6, Tel 446-2260
POST OFFICE (CLEARWATER, FLA), J Lester Dicus Postmaster, 100 S Belcher rd, Tel 446-8381, Robert E Moore Sta Supt, Clearwater Beach Branch, Harold A Bjork Superintendent, Clearwater Marina (CB), Tel 447-1446; Contract Station No 1, 1571 S Fort Harrison av; Station No 2, 1148 Sunset Point rd; Station No 3, 1248 S Missouri av; Boulevard Station, 1602 Gulf-To-Bay blvd; Bayview Station, 3001 Gulf-To-Bay blvd; Carlton Branch 1899 US Hwy 19 N; Shell Land Branch, 14788 US Hwy 19 S; Skycrest Station 1881 Drew Garage 300 N Garden av, Tel 446-2126
POST OFFICE (DUNEDIN, FLA), Wm A Fisher Postmaster, 592 Main st (D), Tel 733-5750
POST OFFICE (LARGO, FLA), William M Davis Acting Postmaster, 118 W Bay dr (L), Tel 584-3236
EAST BAY BRANCH, 2824 E Bay dr (L)
HARBOR BLUFFS BRANCH, 2781 W Bay dr (L)
POST OFFICE (SAFETY HARBOR, FLA), Dwight W Shower Postmaster, 303 Main st (SH), Tel 726-2500
SELECTIVE SERVICE SYSTEM LOCAL BOARD NO 112, Mrs Violet W Boggs Clk, 617a Cleveland st, Rm 5, Tel 446-2408
TREASURY DEPARTMENT
INTERNATIONAL REVENUE SERVICE, Vernon C Viebrock Admn Rep, 205a S Garden av, Tel 446-9133

UNITY-CLEARWATER REV HOWARD W BRADFORD PASTOR 631 TURNER ST
UNIVERSAL CIGAR CORP ELDY R VEGA MORTON GOLDSTEIN V-PRESTS 509 S EAST AV
UNRUH WILLIS D (ANITA E) ENG HONEYWELL H3229 SAN BERNADINO ST •
UNSDERFER ALBERT H (MARTHA W) CLK PHOTO SHOP H615 S LAKE DR •
--MARTHA W MRS OFC SEC BRUCE TAYLOR REALTOR R615 S LAKE DR
UNSEL ERNEST (MARY N) SLSMN PHILLIPS PETROLEUM H22 GLENWOOD DR •
--MARY N MRS MAID MEASE HOSP & CLINIC R22 GLENWOOD DR
UNWIN CECIL J (RUTH V) H1260 11TH CT SW (L) •
UNZICKER FRANCIS V (EVA S) RETD H1837 LAKE AV •
UOPP WM CONCRETE WKR R109 S MADISON AV
UPCHURCH MARTHA E MRS INSTR ST PETE COLLEGE H120 MAYWOOD AV •
--OSCAR C (DOROTHY T) RETD H175 S SEMINOLE BLVD (L)
--STANLEY F (LOIS A) SLSMN H13485 127TH AV N (L)
UPDEGRAFF JOHN L (WANETA) RETD H66 VENTURA DR (D) •
--JOHN L JR USAF R66 VENTURA DR (D)
UPDIKE VIRGINIA MRS H2377 PHILLIPE ST (SH) •
UPDYKE CHARLES O (MARJORIE L) (PLAZA PINES MOBILE HOME PK) H1029 WOODBROOK TER (L)
UPHAM JOHN S (JOSEPHINE B) PRES LARGE CHARGE INC H217 MANATEE RD (B) •
--JOSEPHINE B MRS SEC-TREAS LARGE CHARGE INC R217 MANATEE RD (B)
UPHOLSTERY SHOP THE (ERNEST F GRABO) 735 BROADWAY (D)
UPITESIDE AMY MRS RETD H620 DOUGLAS AV (D) •
UPLEDGER JOHN E (BEVERLY J) DSTED 37 BAYMONT ST (CB) HB03 DRUID RD S •
UPMEYER ERNST A (KATH M) REAL EST INDIAN ROCKS BCH FLA H1333 INDIAN ROCKS RD (B) •
--NEIL STUDT R1333 INDIAN ROCKS RD (B)
UPPER PINELLAS ASSOCIATION FOR RETARDED CHILDREN ROBT H VELLEKAMP EXEC DIR 1214 S MYRTLE AV
UPS N DOWNS CATTERY (MRS MARGT HILL DOWNS) 628 PINELAND AV (B)
UPSHAW ARTH M (MAIZIE H) H11985 144TH ST N (L) •
UPSHUR JOHNNY M (MARY B) CONSTN WKR H3034 MELDRUM ST (SH)
--MARY MAID MEASE HOSP & CLINIC R355 BROOKLYN SUB (SH)
--MARY B MRS DISHWASHER JIMMY HALL'S STEAK HSE R3034 MELDRUM ST (SH)
UPTON ANTOINETTE M (WID WM J) H1719 MARION ST •
--JANE G CLK FIRST NATL BK OF D R65 EDGEWATER DR (D)
--LOIS H (WID CHESTER W) H10 N NIMBUS AV •
--MABEL B (WID JAY) H65 EDGEWATER DR (D) •
--NORRIS B (RUTH) (WESTCOAST AUTO APPRAISAL) H161 BAY-ARISTOCRAT
--WALLACE J USA R65 EDGEWATER DR (D)
UPTON'S BAYSHORE STORE (CHARLES A HODSHON) DRY CLN 1820 BAYSHORE DR (D)
UPTON'S LAUNDRY INC MRS DORA C BLITCH MGR 1441 S BELCHER RD
UPTON'S LAUNDRY INC MRS FRANCES L CRAWFORD MGR 304 N FT HARRISON AV
UPTON'S LAUNDRY INC E A WYNN MGR BR CLNS 1880 DREW ST

UPTON'S LAUNDRY INC, Charles A Hodshon Pres-Treas, Vernon A Black V-Pres, Mrs Doris B Hodshon Sec, Laundry, Dry Cleaners, Cold Storage 500 Douglas av (Dunedin), Tel 733-4131 (See Page 54 Buyers' Guide)

UPTON'S ONE HOUR MARTINIZING (ROBT C ANDERSON MGR) DRY CLNS 12004 INDIAN ROCKS RD (L)
URANGA CLIFFORD G (SARAH E) USAF R475 20 ST SW (L)
URBAN CHARLES B (MARION) HB80 MANDALAY AV (CB) APT 532
--FRED W (DOROTHY C) RETD H1440 CITRUS ST •
--GARY L (MARILYN) COORDINATOR HONEYWELL H1624 FORTUNE DR •
--JANICE B (WID JOSEPH H) RETD H1424 DARTMOUTH DR •
--RUDOLPH A (ROSE M) CHEF SCHRAFFT'S H912 S SAN REMO AV •
URBAND MICHL (ANN) H132B DICKENSON DR
URBANOWICZ JOSEPH A (DOLORES V) DETECTIVE COUNTY SHERIFF H380 11TH AV SW (L) •
--LINDA STUDT R380 11TH AV SW (L)
URBEN MARIE S (WID JOSEPH E) H521 CORK ST (L) •
URLAND OTTO (IRENE) RETD H1615 WILDWOOD RD •
UROUHART EUG F (DOLORES R) CREW CHF NORTHWEST ORIENT AIRLINES H118 DAVID AV •
--GEO R (RUTH L) H311 CEDAR LA (L) •
URSCHEL LILLIAN T (WID B H) LIBRN ST PETE JR COLLEGE H791 BAYSHORE BLVD •
URWILLER DONALD M (LAVON M) SUPVR GENL TEL H1331 MILTON ST •
US PLATING CORP FREDK D ROBINSON GENL MGR 6617 ULMERTON RD (L)
USCIANOWSKI ERASMUS J (DOROTHY M) CUSTON COUNTY H1139 6TH AV NE (L) •
USHER CHARLES E (GLADYS L) DEPT COUNTY SHERIFF H634 FREDERICA LA (D) •
--EVELYN M MRS SLSWN MAAS BROS H1106 FAIRMONT ST •
--JAMES E (NORMA J) CABTMKR SPORTCRAFT H1435 SANTA ANNA DR (D)
--JOHN L STUDT R1106 FAIRMONT ST
--DONA P (WID JOSEPH M) H159 BELTREES ST (D) •
--ZED SLSMN R1206 N OSCEOLA AV
USSELMAN MARY L (WID HARRY) H208 GARDEN CIR (B) •
USSERY JAMES C (CAROLYN R) DEPT MGR SEARS H1749 W MANOR AV •
USTRUCK FRANK RB13 4TH AV NW (L)
UTBERG CHARLES E (ELAINE M) SLSMN INDUSTRIAL CHEM & SUR H1543 SATSUMA ST
UTILITY SUPPLY CO (RAY M SEYFRIED) 1475 S GREENWOOD AV
UTLEY IRENE E (WID MAURICE) H159 6TH ST NW (L) •
UTTER CHARLES WHSEMN BAYWOOD FURN MART R ST PETERSBURG FLA
UTYNEK FRANK JR (LYNDA L) DESIGNER SWEAT'S FLOWER SHOP H601 CORK ST (L) •

CEDRIC H. COLLINS INC.
REAL ESTATE
ALL LINES OF INSURANCE
310 MAIN ST.
DUNEDIN
PHONE
733-5200

SINCE 1932
THARIN AGENCY
Local Agents
The Travelers Insurance Company
- HOMES
- RENTALS
- MANAGEMENT
- ACREAGE
- LOTS
- INCOME PROPERTY

- FIRE
- WIND
- AUTO
- BONDS
- LIABILITY
- LIFE

664 MAIN ST.
(DUNEDIN)
Tel. Insurance
733-2181
Real Estate
733-3904

COMMERCIAL PRINTING
OFFSET — LETTERPRESS
THERMOGRAVERS
Woody
THE PRINTER
172 N. BELCHER RD.
"Serving Pinellas Since 1947"
PHONE 442-7101

Member

PAINTING AND DECORATING CONTRACTORS OF AMERICA

ROUSEY H. CLARK

★

PAINTING CONTRACTOR

★

Phone 584-3221

★

698 2d ST., S. E. LARGO

GREYHOUND RACING
JANUARY - MAY
Tels. Office 526-9143
Grandstand Reservations 527-2105
Derby Club Reservations 527-6696

DERBY LANE
And Derby Club Restaurant - Club House
10490 Gandy Boulevard, St. Petersburg, Fla.

UTYNEK

--LYNDA L MRS PRODUCTION MGR ASSOC PRES SERVICE R601 CORK ST (L)
V F W BAR V F W OPRS 1401 N HERCULES AV
VACHON GEO F PHARM H501 MANDALAY AV (CB) APT H7
VACUUM CLEANER SALES & SERVICE (WM H & MRS ALICE M STAPLETON) 1261 S FT HARRISON AV
VAOY FLORIAN (GERTRUDE) H1831 OAK LAKE DR ●
VAGHTS WM H RETD H2000 E BAY DR (L) LOT 138
VAHEY JOHN M RETD H2331 ARMOUR DR (D) ●
VAHLERT BESSIE V (WIO GEO E) H1435 FRANKLIN ST ●
VAIL DANL M (EVELYN G) INS COUNSULTANT 966 BAY ESPLANADE (CB) H966 BAY ESPLANADE (CB) ●
--ELSIE MRS R410 JONES ST
--HENRY H (MONICA T) TECH GEN TEL H1706 GREENLEA DR ●
--WM F (LORA B) ACCT HONEYWELL H601 OORA DR ●
VAILLANCOURT ALMER J (HELEN H) V-PRES MAGIC TILT TRAILER MFG H525 BAMBOO LA 525 BAMBOO LA ●
--ELZEAR J (LEONA) PRES MAJIC TILT RAILER MFG H2247 BARBARA DR ●
--HELEN H MRS BKPR MAGIC TILE TRAILER MFG R525 BAUBOD LA
--LEONA MRS SEC & TREAS MAGIC TILT TRAILER MFG R2247 BARBARA DR
--LEONARD S (ELKA I) V-PRES MAGIC TILT TRAILER MFG H821 BEVERLY AV NW (L) ●
--RENE F (BILLIE L) CLK COUNTY TAX ASSESSOR H2287 MANOR BLVD ●
--ROBIN A LWYR 251 N CLEARWATER-LARGO RO (L) R1186 FAY AV (L)
VALDES CARLOS M (MARIANA C) (AL'S SHOE REPAIRING) H1571 LDGAN ST ●
--GRACE CLK BECKWITH-RANGE R485 MANDALAY AV (CB)
--JOE R (GLORIA) MGR SHOE MKT R TAMPA FLA
--JOHN A (MARTHA M) (JACKS PLMB) H1556 LAKEVIEW RD ●
--JOHN O STUOT R1556 LAKEVIEW RD
VALDEZ EVELIO (ZOILA) PRES CLEARWATER BEAUTY SCH R TAMPA FLA
VALDEZ LARGO BEAUTY ACADEMY MRS ETHEL GALLOWAY MGR 1156 JASPER ST
VALDEZ VICTOR (ROSE) BUYER PELICAN RESTR R TAMPA FLA
--ZOILA MRS V-PRES CLWTR BEAUTY SCH R TAMPA FLA
VALE DANL O STUDT R1519 SATSUMA ST
--LINDA LNDRY WKR CLWTR LNDRY R1519 SATSUMA ST
--LOLA E MRS CLK SUPER X DRUGS R1519 SATSUMA ST
--SARA (WID A A) H222 GREEN ACRES MOBL HOME PK
--WM H (LOLA E) SLSMN H1519 SATSUMA ST
VALENOTE VIRGINIA M CLK-TYP COUNTY CIRCUIT CT CLK R PINELLAS PARK FLA
VALENTE JIM SLSMN D MILLS HTG & AIR CONO R ST PETERSBURG FLA
--LOUIS (ROSE T) H1747A RAINBOW OR ●
--ROSS C (MARY G) RETO H1805 NORTHWOOD OR ●
VALENTIN JAMES A SLSMN SHERWIN-WILLIAMS H910 E ORUIO RO
VALENTINE GED USAF R413 HILLCREST OR
--H RICHO (MARY A) MECH H200 EVELYN AV ●
--HARVEY (OLGA H) RETD H2231 NORMAN OR
--JOSEPH EMP HONEYWELL H2336 NURSERY RO
--JOSEPH L (KATHLEEN C) RETD H245 PLUMOSA OR (L) ●
--JOSEPH M JR ENG HONEYWELL R245 PLUMOSA DR (L)
VALENTINE LUMBER CO (WM H VALENTINE) 504 S MYRTLE AV
VALENTINE MARION (WIO THOS) H FLEETWOOD MANOR APTS APT 1
--MARION MRS R307 CEDAR LA (L)
--MODELLE E MRS HYGIENIST HUGH FORO R413 HILLCREST OR
--NATALIE M OPR JACK TAR HARRISON BEAUTY SALON R RD 2 BOX 700
--RICHO MECH LARRY OIMMITT INC RI0438 118TH AV (L)
--SANDEE W UTILITY MN EDW E FOSTER R11401 110TH AV N (L)
--SHERRY L STUOT R200 EVELYN AV
--SUZANNE O BUYER BELK-LINDSEY R1399 JAMAICA DR (L)
--THOS E MECH DEAN ROOFING & SHT MTL R1399 JAMAICA OR (L)
--WALTER A (MERCY E) RETO H1932 NUGGET OR ●

VALENTINE

--WM H (MARY L) (VALENTINE LBR) H204 CITRUS AV (D) ●
--WM H JR STUDT R204 CITRUS AV (D)
--WM L H100 JASPER ST (L) APT 23
--WILSON H (MODELLE E) RETD H413 HILLCREST DR ●
VALENTINO FILOMENA A H880 MANDALAY AV (CB) APT I03I
VALERIE DE GALAN MRS HELEN F GRODE MGR CLO 428 N INOIAN ROCKS RO (BB)
VALERY APARTMENTS (ISAAC C VALERY) 308 S SATURN AV
VALERY APARTMENTS (ISAAC C VALERY) 300 S SATURN AV
VALERY ISAAC C (VALERY APTS) H308 S SATURN AV APT 1 ●
VALIANT BARBARA E USAF R1S00 ROSEMERE RD
--JOAN P STUDT R1500 ROSEMERE RD
--PRENTICE W (BETTY P) RETD H1500 ROSEMERE RD ●
VALIOS GED (NANCY H) RETD R461 LAKESIDE PL (L)
VALK OONALO F (EDNA L) PRES MAJDR REALTY & INSURANCE INC H1395 DONEGAN RD RT 2 (L) ●
VALKWITCH ALBERT (LUCILLE) H2000 E BAY DR (L) LOT 28
VALLANCOURT GEO CUSTDN MEASE HOSP & CLINIC R735 WILKIE ST (D)
VALLAR EDGAR J (JOAN M) ENG HONEYWELL H1315 WHISPERING PINES DR ●
VALLE OINO (MARY) EGG DLR 2281 N HERCULES DR H2281 N HERCULES AV ●
VALLEE ALBERT E (N GERTRUDE) CARP H607 3D AV NE (L) ●
VALLEY RUSSELL J (JOYCE) STUDT RI050 SUNSET POINT RD
VALO JOSEPH A (NATALIE F) CONSTN WKR H904 N GARDEN AV
VALDIS HELEN L MRS (CDIFFURE CREATIDNS) HI00 TURNER ST ●
VALONE CHARLES M (NANCY C) MECH HARRIS PONTIAC H920 BRUCE AV (CB) ●
--GEO R EMP VACUUM CLN SLS & SERV RI560 DOUGLAS AV (D)
--JAMES H (LINOA E) SLSWN VACUUM CLEANER SLS & SERV H2027 SIDNEY ST ●
VALPAS RAILI STUOT R1334 FRIEND ST
VALS OLE FASHIONED MEAT MARKET ROYAL AM PROVISION CO OPRS 1736A OREW ST
VALUE PLUS UPHOLSTERING (F E ROSE) 1797 S CLEARWATER-LARGO RD
VALYO ALEX T DRIVER YELLOW CAB R23 N PINE CIR (B)
VANA JOSEPH (BESSIE) WINTER RES H61 TRAILER CITY
VAN AALTEN EDW (WILLA I) MUSIC TCHR 1861 LAKE AV HI861 LAKE AV ●
--JACQUELINE STUDT R1861 LAKE AV
VAN AELST EMIL (PAULINE) RETD HI17 PELICAN RD ●
VAN ALLSBURG JOHN N (ENA R) RETD H323 N MARS AV ●
VAN ALSTINE ERNEST (ADAH M) H2220 LAWTON DR ●
--KITTIE T (WID GLEN O) H207 S METEOR AV ●
VAN ANTWERP EDNA W (WID HARRY B) H1005 WELLINGTON OR ●
--LEWIS G (HAZEL F) RETD H235 SUNNY GROVE
--RUSSELL E (NORMA C) H1568 LOTUS PATH ●
VAN ARMAN PAUL (ROSE M) RETD H1405 E DRUID RD
VANARSOALEN HUGH L (ALICE L) RETD HI4997 MDCKING BIRD LA ●
VANATTA EARL SOIL SCIENTIST U S DEPT AGRL R SEBRING FLA
--JEROLD G (MARY M) RETIRE REP WESTERN ELEC H229 LARK DR (L) ●
--ROBT D (LINDA L) CLK BANK DF CLWTR H2089 CAMELIA OR
VAN AUKEN FREDK (CELIA) MGR SUPER 5 & I0 CENTS STORES H733 BELTREES ST (D)
VAN AUSDALL LESLIE G (ELEANOR A) RETD H628 DEXTER OR (D) ●
VANBEEK GEO G (VIRGINIA R) (MICHIGAN BAR) H10I5 GRANADA ST
--VIRGINIA R MRS (MICHIGAN BAR) R1015 GRANADA ST
VAN BEMMEL PIET (ANTOINETTE) RETD H223 ISLAND WAY APT 611
VAN BIBBER CHARLES (ARA) STUDT H90 JASPER ST (L) APT 12
VANBOCXLAER LOUIS (GERTRUDE) H119 TWIN PALMS MDBL HOME CT

LAKE HAVEN
MOBILE HOME PARK
Florida's Most Progressive
for Only
$27.50 per mo
Poved Streets and Sidewolks
Two Air-Conditioned Recreotion Holls
10 Shuffleboord Courts
2 Pools and Potios
Three Lokes Stocked For Fishing
Picnic Areo
Come See
LAKE HAVEN
"In The Heort Of Dunedin"
1331 MAIN ST. DUNEDIN
Tel. 733-1244
ADULTS ONLY
NO PETS

Quality & Service 1st
McMULLEN APPLIANCE SERVICE
26 YEARS EXPERIENCE - ANY MAKE - ANY MODEL
REFRIGERATION AND AIR CONDITIONING SERVICE
702 Bayview Ave., Clearwater, Fla.
Phone 726-2144

HART-SCHAFFNER & MARX
NUNN-BUSH SHOES
512-514 Cleveland St., Clearwater
Shorts INC.
EVERYTHING FOR THE WELL DRESSED MAN
Tel. 446-5927

VAN BRITSOM HIPRDLYTUS F (MAY K) H1B30 CHATEAU DR W ●
VAN BRUNT MARY M MRS NURSE I285 DREW ST HI2B5 DREW ST ●
--WM O (CONSTANCE R) DENTIST II9 N MISSOURI AV H410 HILLTOP AV ●
VAN BUREN CORNELIUS (LUELLA M) H384 KEATING DR (L) ●
--RICHD (DORA) RETD H501 KAKUSHA MOBL PK
VAN BUSKIRK JOSEPHINE MRS RI3 GULF BREEZE TRAILER CT
--RACIEL (MILDRED) WINTER RES HI3 GULF BREEZE TRAILER CT
VANCAMR JDHN H (ISA M) RETD H3 W GROSSE RDINT DR (L) ●
VANCE CHARLES D (ANNETTE) H20I2 RIRON DR ●
--DORDTHY E MRS BKPR TEPRO HI665 ST MARY DR (D) ●
--EARL H (EVELYN) MTCEMN CENTRAL RLAZA SHOPPING CENTER H1829 SUNRISE BLVD ●
--EDITH MRS R MEASE MANOR
--ERNEST STUDT RI665 ST MARY DR (D)
--HAROLD E (JEANNETTE F) (BAY WELDING SERV) HI362 BARRY ST ●
--LULA M (WID CHARLIE H) H527 S LAKE DR
--MARJORIE L MRS CLK HONEYWELL HI7I8 INDIAN ROCKS RD (L) ●
--MARJORIE MRS MEAT WRAPRER RUBLIX R SAFETY HARBOR FLA
--RAY (RUTH M) ROOFER HI356 FRIEND ST ●
--RDBT E (MARJORIE S) SUPT S H DEPT OF SANITATION H785 5TH ST S (SH) ●
--STUART L (RUTH E) MGR ECKERD'S HI459 LEMON ST ●
VAN CLEEF DUNCAN K (ISABEL M) RETD H155I SAN HELEN DR (D) ●
VANCO HEARING AIDS INC G A VAN SCHENCK JR RRES G A VAN SCHENCK III V-RRES S D VAN SCHENCKSEC-TREAS I948 SHERWOOD ST
VANCURA BETTY MRS R4I4 ROANDKE ST (D)
--JOSEPH F RETD H605 EDENVILLE AV ●
VAN DAALWYCK MARTIN (MARY) WINTER RES H144 TRAILER CITY
VANDALE ANITA STUDT RI437 BARRY ST
--JDSEPH J (ELSIE G) HIII S SATURN AV ●
VAN DE BERGHE GEO RETD HI366 BYRON DR ●
VANDEM BUSSCHE ALICE MRS OFC SEC ST PETERSBURG JR COLLEGE H2034 NOLAN DR (D) ●
VAN DEMARK HARRY T (MARY H) REG RER GOODBODY & CO HI757 BEL KEENE DR ●
VANDENBERG BERNARD INSTALLER L C CASSIDY & SONS R PINELLAS RK FLA
--DRIES H (RDSEMARY D) CHEM CITY SEWAGE TREATMENT PLANT H2358 HAVANA DR ●
--MARGT C (WID JOHN) SACRISTAN ST CECELIA'S CATH CH H90I JASMINE WAY ●
--WAYNE E (CANDANCE L) FIRFIGHTER CITY FIRE DEPT HI875 DAK ST ●
VAN DEN BRANDE R (LILLIAN) V-RRES DUNEDIN REALTY R CEDAR DR (D)
VANDER CRUYSSE G CLK CDUNTY LICENSE TAG DERT R SHANGRI TR PKLOT 35 (L)
--MEADE J STUDT R100 FAR HORIZONS MOBL HOME PK
VANDERBEEK GEO (VIVIAN) H206 TWIN PALMS MOBL HOME CT
VANDERBERG FLORENCE E (WID EDW B) (RERIWINKLE CDTTAGES) H90I I3TH AV NW (L) ●
--HERBERT B R90I I3TH AV NW (L)
VANDERBILT WM H (CLAIRE M) HI660 INDIAN ROCKS RD
VANDER DRIFT LEONARD G (ANN B) RETD HI273 LITTLE JOHN LA (D) ●
VAN DER FEEN CORNELIUS G (JDAN) RETD H1704 MAGNOLIA RD (B) ●
VANDERGON PETER (VINA) RETD HI0I KEYSTONE TPAILER PK (L)
VANDERHOOFT A (RUTH E) HI004 BRUCE AV (CB) ●
VAN DER HULST AUG (DOROTHY) H934 LAKESIDE PARK
VANDERKLDOT ADRIAN C (MINNETTE W) HI7I2 MARION ST ●
--CORNELIUS (CLARA) H2201 ROSE LA ●
VANDER LAAN HARRIETT J (WID ALBERT) RETD H1432 SAN MATEO DR (D) ●
--RICHD A (MILDRED C) SLSMN HAROLD KOOB H405 S CIRUS AV APT 2 ●
VAN DER LIKE RETER (VIOLET G) RETD H2I51 ALAMANDA DR ●
VANDERLIP CLINTON B (CHLOIE M) RETD H2I9 SUNNY GROVE
--WILLIS C (GERTRUDE) H205 ROBIN RD ●
VANDERMARK RAY (RAULENA) RETD H2400 STATE RD 580 LOT 5B
VANDER MEADE GALE HONEYWELL H102 FAR HORIZONS MOBL HOME RK
--JANICE CLK SUPER X DRUGS R1474 S US HWY 19
--JOHAN (DOROTHY) RETD HI00 FAR HORIZONS MOBL HOME PK
VANDERMEULEN WM (RUTH E) RETD H2066 TIMBER LA ●
VANDER MOLEN GEO (BERNICE) RETD H BX456 ROOSEVELT BLVD
--ROBT L (MAXINE L) ASST DEPT MGR RUBLIX H1120 HILLCREST MOBL HOME PARK
VANDER RERREN CLARENCE J (LILLIAN M) H1II3 S DUNCAN AV ●
VANDER VEEN GERTRUDE (WID RICHD) RETD H60 TOWN & CTRY MBL HM RK (L)
VANDER VEER JOHN C (ANN) (GOLDEN TRIANGLE MOBILE MANOR) R MADERIA BCH FLA
VAN DER VLIES WM (TRUUS Z) RETD H323 15TH AV SW (L) ●
VANDERVLIET CORNELIUS A (YVONNE M) (BANNER HTG & AIR CONDITIONING) H28BB ENGLEWOOD DR (L) ●
VANDERVOORT RUTH S (WID RODNEY W) RETD H412 MIRA VISTA DR (D) ●
--THOS D (ELIZ C) RETD H4I0 ROINSETTIA RD (B) ●
--THOS D JR STUDT R410 ROINSETTIA RD (B)
VANDERVORT JOHN STUDT R1360 REGINA DR W (L)
--LUCY E MRS CLK US DEFENSE CONTR ADMN R1360 REGINA DR W (L)
--MADISON J (LUCY E) BKPR SERV 405 S CORONA AV H1360 REGINA DR W (L)
VANDERWAL IRENE E (WID ALBERT) H12044 144TH ST N (L)
VAN DER WOERAT JOHN (DEBORAH) R377 5TH ST NW (L) ●
VANDERWYST ANNA (WID FRANK) WINTER RFS HI843 RASADENA DR (D)
VANDER ZALM THEO P (BERTHA) RETD H1268 S KIMONA DR ●
VAN DE SANDE OWEN (LEAH R) H492 WESTVIEW RD (L) ●
VAN DEVENTER J FRED (RAULINE A) RETD H1BI7 SANTA BARBARA DR (D) ●
VAN DINE JOSEPHINE Z (WID WESLEY B) RETD HI474 FAIRWAY DR (D) ●
VAN DIVER DORIS 5 MRS HII00 EWING AV
--FRANKIE G MRS BKPR CLWTR FED SAV & LOAN R1543 LINWOOD DR
--GEO G (FRANKIE G) ASST MGR KWIK-CHEK H1543 LINWOOD DR ●
VANDIVORT HUBERT W (LEATHA) RETD HI512 RICARDY CIR ●
VAN DOORNE CLARENCE F (CATH M) RETD H229 TILDEN ST
VAN DORE WADE (ERMA J) (SAND DOLLAR APTS) H62 SOMERSET ST (CB) ●
VAN DRUFF LEONARD E (ETHEL B) H220 MANATEE RD (B) ●
VAN DUIS CAROLINE K (WID ADOLRH) R16B7 8TH AV SW (L)
VAN DUSEN CHESTER A (MABEL H) RETD H424 SOUTH GATE MOBL HOME PARK
--HULDAH WAITRESS O'NEAL'S RESTR R946 RORTER DR (L)
VAN DUYNE LYNN STUDT R1369 IRVING AV
--ROBT E (VIRGINIA E) SLSMN H1369 IRVING AV ●
--VIRGINIA E MRS NURSE MEASE HOSP & CLINIC R1369 IRVING AV
VAN DWYNE ROBT STUDT R1369 IRVING AV
VAN DYCK ELIZ H (WID JOSERH) H657 BROADWAY (D) ●
VAN DYCKE MAURICE F (ESTHER E) RETD HI4556 120TH AV N (L) ●
VANDYKE BERNARD H226 BAY BREEZE TRAILER RARK
--CHRISTORHER R (JESSIE C) H157I BONAIR ST ●
VANEK V H (EDDY G) SLSMN ROGER SMITH REALTY H2II DRIFTWOOD LA (L) ●
--WM L (BARBARA) H2035 DIPLOMAT DR ●
--WM R R2035 DIRLOMAT DR
VAN ESH LOU SLSMN CLWTR LNDRY R23BI CHAUCER ST
VAN FAROWE DAVID L (MARLENE J) ENG HONEYWELL H434 BUTTONWOOD LA (L) ●

LARGO REAL ESTATE INC.
HOMES
LOTS
ACREAGE
RENTALS
Commercial and Industrial
143 6th St. N. W.
Tel. 584-6540
Largo

K. L. FRIEDT
MASTER PAINTING CONTRACTOR
LICENSED AND INSURED
PAINTING AND DECORATING CONTRACTORS OF AMERICA
41 YEARS IN CLEARWATER
610 HAROLD CT.
PHONE 446-2207

United Delco
AUTO ELECTRIC
ELECTRIC AUTO-LITE SERVICE
115 S. GREENWOOD AVE., CLEARWATER
TEL. 446-3061

Clearwater Window & Specialty Co., Inc.

ALUMINUM AWNING WINDOWS

STORE FRONTS

MIRRORS BATH ENCLOSURES

SLIDING GLASS DOORS

WINDOW REPAIRS

205 N. GARDEN AV.

P. O. Box 1206 Clearwater

PHONE 446-8365

GEO. H. HARBISON, Pres. MANLEY M. MALLETT, Sec. - Treas.

GEO. H. HARBISON, Inc. Realtor

1203 S Fort Harrison Av. Clearwater Phones 446-1346 and 446-8698

MLS

VAN FLEET FLOSSIE S (WID RALPH B) H1747 APACHE TRAIL ●
--HARLEY (ANN) RETD H301 S NIMBUS AV ART 10
--VERN E (ANNA B) H416 HUDSON ST ●
VAN FLETT GED H (WID FRANK) H1422 FRANKLIN ST ●
VAN FOSSEN EVA S (ROYAL INTERIORS) H1531 MEADOW DALE DR ●
VAN GAZELLE BUDD (GERTRUDE A) RETD H79 VENTURA DR (D) ●
VAN GORDER MARY K (WID JOSEPH A) BKPR SH SPA H1035 4TH ST S (SH) ●
--WM (JOYCE) USAF R234 FLORIDA AV (D)
VANGSNESS I C (CORA B) H302 HICKORY LA (L) ●
VAN GULICK ROSE A (WID JOHN) H567 MEHLENBACHER RD (L)
VAN GUNTEN MARY E R400 DSCEDBA INN
VAN HALL ALICE (WID JACOB J) H1020 30 AV SW (L)
VAN HEYNINGEN BEATRICE S MRS CLK DUNEDIN COMPREHEN HI SCH R880 MANDALAY AV (CB) APT 632
--JOHN (BEATRICE S) H880 MANDALAY AV (CB) APT 632
VAN HILL BERTA G MRS R14415 VALENTINE TR (L)
VAN HISE BEATRICE D (WID ANTHONY) H31 ISLAND WAY APT 103 ●
VAN HOOK HAROLD C (MARIE J) ASST MTCE SURT DUNEDIN CITY HALL H1430 SAN CHARLES DR (D) ●
VAN HOOSER ROBT E (ADRIENNE J) TECH HONEYWELL H1637 LEISURE DR ●
VAN HORN G DEAN (DORIS L) BR MGR RUTENBERG HOMES H1101 RINEVIEW AV ●
--IDA B (WID RAYMOND) H1338 BROWNING ST ●
--JUANITA E MRS CLK MORTON F PLANT HOSP H3433 20TH AV SW (L) ●
--JUDITH L STUDT R1101 PINEVIEW AV
--LYNN D STUDT R1101 PINEVIEW AV
--MARION L (JULIE) CHIROPACTOR WEST BAY DR H1351 ADMIRAL WOODSON LA
--VIRGINIA M (WID JOHN R) H1385 DREW ST ART 1 ●
VAN HORNE DAVID E (MARJORIE P) H1670 JEFFORDS ST ●
--LYNNE D ARTIST 1148 GROVE ST H1148 GROVE ST
VAN HOTEN ARTH (JAEN D) R716 MC CRILLUS RD (L)
VAN HOUTEN MERLE B (LEILA A) H706 N DSCEDLA AV
VAN HUFF THELMA C MRS NURSE MORTON PLANT HOSP H1511 S SADLON AV
VAN HULLE ALBERT C (VERA P) BLDR H FLEETWOOD MANOR ARTS ART 6
VAN HYNING HOWARD C (ANN S) H323 MEADOW LARK LA RT 27 ●
VANIER PAUL J (VIOLA M) RETD H870 8TH AV NE (L) ●
VAN INWEGEN ALLAN J RETD H436 VIRGINIA ST (D) ●
--HAROLD B (MILDRED S) RETD H1171 IVA ST ●
VAN KENNEN JOHN D (PATRICIA R) RETD H880 MANDALAY AV (CB) APT 222
VAN KIRK EVA M (WID HARRY H) H417 BELLEVIEW BLVD (B) ●
--THOS E (MARJORIE B) RETD H910 W UNIVERSITY DR ●
VAN KOERT ELINOR D (WID JOHN H) H316 BAY HAVEN CT ●
VAN KOWENBERG JESSIE M MRS H360 COURT ST NW (L) ●
VAN LAAR LENA W (WID HENRY J) H520 S LAKE DR ●
VAN LANDIGAN GED P (SHIRLEY) EMP CARLISLE MTRS H1250 13TH CT SW (L) ●
--HORTENSE (WID RICHO A) H1240 13TH CT SW (L) ●
VAN LANEN RUTH R (WID PETER J) H2290 ORCHID ST (L) ●
VAN LEEUWEN MARTHA F (WID CORNELIUS) H313 NEW RANCH TRAILER PK
--WM R313 NEW RANCH TRAILER PK
VAN LEHN ELIZ R (WID HAROLD) EXEC SEC MAAS BROS H232 N PARK CIR (D) ●
--EUG J STUDT R232 N PARK CIR (D)
VAN LEUWEN WM M H701 8TH AV NW (L) LOT 22
VAN MATRE EVERETT (IRENE W) RETD H1265 E DRUID RD ●
--NANCY R1265 E DRUID RD
VAN METER DALE R (DOROTHY A) LAB AUDLANE LBR H1418 N HIGHLAND AV
VANN BARBARA A CASH PUBLIX SUPER MKT R PALM HARBOR FLA
--J LEONARD (WILLIE M) RACE TRACK WKR H225 11TH ST SW (L) ●
--JOHN W (LEONA) NURSERYMN H1115 WYATT ST
--WESLEY LAB INDIAN ROCKS NURSERIES
--WM H (HELEN W) RETD H2300 DEMARET DR (D) ●

VANN
--WILLIE P SKAKEOUTMN CLWTR LNDRY R225 11TH ST S W (L)
VAN NATTA JAMES B (GRACE M) RETD H1230 EVERGLADES AV ●
VANNERSON ALF T (IRENE) RETD H2008 DOUGLAS AV (D) ●
VAN NESS MAMIE A (WID HARRY B) H517 ORANGE AV
--RICHD (MARGT E) RETD H1390 HIGH BLUFF DR W (L) ●
VAN NEST EMILY (WID EDW F) H450 BOULEVARD TRAILER PARK
--GILBERT R (RUTH E) RETD H2221 N INDIAN AV (L) ●
VAN NORTWICK ROY E (ELDA M) RETD H1207 N MICHIGAN DR (D) ●
--WM M (FRANCES) TCHR S H JR HI SCH H1409 OAK HAVEN DR (SH) ●
VAN NOSTRAND ARTH C (FLORENCE) MTCEMN FAIRCHILD-HILLER H699 BROOKFIELD DR (L) ●
--S WALTER (MAE N) RETD H2350 HARRISON DR (D) ●
VAN OOSTEN MILDRED CASH MEASE HOSP & CLINIC R PALM HARBOR FLA
VAN OROEN GED (ALICE) RETD H126 TWIN D TRAILER PK
VAN ORMAN WM B (ANN P) MECH ENG GENL CABLE H277 BAYSIDE DR (CB) ●
VAN PEEREN ARIE (LEAN S) SLSMN H1280 GRENADA AV ●
VAN PELT HELEN M (WID JAMES D) R1274 SEMINOLE ST
VAN PIPER ELMER (MARIE S) RETD H1720 HAMPTON LA ●
VAN ROY WALTER J (MARTHA E) RETD H143 23D AV SW (L) ●
VAN SANT ALICE R1274 SEMINOLE ST
--JAMES P JR STUDT R1307 WHITACRE DR
--JAMES R JR (LUCILLE) SLS RER H1307 WHITACRE DR ●
--LUCILE M SOCIAL WKR STATE DEPT PUB WELFARE R1307 WHITACRE DR
VAN SCHENCK DOROTHY H MRS SEC TREAS VANCO HEARING R6 COUNTRY CLUB LA (L)
--GED A JR PRES VANCO HEARING AIDS R6 COUNTRY CLUB LA (L)
--GEO A III (ELLA H) V-PRES VANCO HEARING AIDS H1576 GENTRY ST ●
--STEFAN D V-PRES VANCO HEARING AIDS H2413 HARN BLVD
VAN SCHEPEN CLARENCE (EDNA) RETD H1597 E BELLEROSE DR ●
VAN SCOIK INEZ MRS H334 GREEN ACRES MOBL HOME PK
--LUCILE M MRS H119 BOULEVARD TRAILER PARK
--W G (BETTY J) (RAINES HARPER & VAN SCOOK) R1600WHITEWOOD DR
--WILBER G (BETTY J) (RAINES HARPER & VAN SCOIK) H1600 WHITEWOOD DR ●
VAN SCOYOC DOUGLAS V (MYRTLE C) MECH DEAN ROOFING & SHT MTL H518 FRANCIS ST (D) ●
--JAMES N STUDT R518 FRANCIS ST (D)
--ROBT D STUDT R518 FRANCIS ST (D)
VANSELDW JOHN C (ELLA A) RETD H2463 BAYWOOD DR E (D) ●
VAN SHEPEN EDNA MRS (ADORN BEAUTY SALON) R1597 BELLROSE DR E
VAN SICKLE GEO R (JANE) RETD H1431 LOTUS PATH
VAN STRONDER JOAN HSEKPR HOLIDAY INN OF CLWTR R662 UNION APT C
--ROBT E H354 COLONIAL CT (D) ●
VAN SWEARINGEN FREDK D (VIRGINIA C) DRFTSMN HONEYWELL H15549 BEDFORD CIR E ●
--JOHN A (INEZ S) SLSMN GULF MACHINERY H1402 ORANGE AV (B) ●
VAN SWOL ARIE (ROSE W) PLSTR SNYDER & CO H1413 S BETTY LA ●
--HAROLD J (KAREN) FIREFIGHTER CITY FIRE DEPT H706 CANTERBURY RD ●
--ROBT M (LAVONE J) FIREFIGHTER CITY FIRE DEPT H1439 DOUGLAS DR ●
VAN TASSEL MAURICE M H1016 MANDALAY AV (CB) ●
--ROBT G (JOAN M) ADJ AUTO MUT INS CO OF AM H1701 KINGS HWY ●
VAN TILBURGH LUCILLE M (WID RICHO M) H35 LAKEWOOD DR ●
VAN TILBURY PRINCESS (WID DONALD A) RETD H14443 JOSEPHINE RD (L) ●
VAN TUGLE MAURICE H1251 MAIN ST (SH)
VAN TUYL HIRAM D (MARY A) RETD H1411 DEXTER DR ●
VAN TUYLE MAURICE (CATH) RETD H 13TH AV N (SH) ●

CLEARWATER SUN

PUBLISHED AFTERNOONS and SUNDAY MORNING

301 S. Myrtle Ave. Clearwater Phone 446-7131

Seaspire RESTAURANT

Dining Over The Bay
With A View of The Gulf

217 Windward Passage, Clearwater 442-7274

VAN VLACK DONALD G MECH OUNEDIN BOAT & TACKLE R2048 THE MALL
VAN VLECK JOHN H (ETHEL L) H6 S GLENWOOD AV ●
--JOHN J USN R6 S GLENWOOD AV
--MABEL J MRS OFC SEC BAY PINES HOSP H1069 SOUSA DR (L) ●
VAN VLIET GARY A (BEVERLY A) AGT PENINSULAR INS H15 JOYCE ST (SH) ●
--JOHN H III STUDT R1730 GOLF VIEW OR (B)
--JOHN H JR (MIRIAM S) ASST OIR COUNTY PARK DEPT H1730 GOLF VIEW DR (B) ●
VAN VOORHIS NELLIE D (SPEEDY DELIVERY SERVICE) H204½ VINE AV ●
VAN VORIS ARTH H (GLADYS B) RETD H118 LIVE OAK LA (L) ●
VAN WAGONER FORD W JR HLPR VAN WAGONER BOATS R14860 64TH ST N
--FORD W (RUTH L) (VAN WAGONER BOATS) H14860 64TH ST N
VAN WERT ANNA C (WID JULIAN C) RETD H316 14TH AV SW (L) ●
VAN WIE PATRICIA A CANDLER FOREMOST EGG FARM R7100 DARIEN WAY
--ROBT F (RITA M) DRFTSMN RUTENBURG BLDRS H7100 DARIEN WAY ●
VAN WIEREN FRANK RETD H445 BAY AV
VAN WINKLE CAROLYN E RECPT PAYMOND JAMES & ASSOC R1244 EVERGLADES AV
--FRANK W (CLARE D) RETD H1244 EVERGLADES AV ●
--GUERY R (NANCY A) POLICEMN LARGO POLICE DEPT H1345 11TH ST NW (L) ●
--LIONEL M (VIRGINIA R) RETD H106 LAKE AV (L) ●
--LIONEL M JR R106 LAKE AV (L)
--RONALD W STUDT R1244 EVERGLADES AV
VAN WOERT KATHLEEN E (WID EDWIN G) H2015 SETON OR ●
--NANCY STUDT R2015 SETON DR
--RICHD STUDT R2015 SETON DR
VAN WYE ROY (THELMA F) RETD H349 69TH ST N ●
VAN ZANDT ISAAC (FLORENCE C) RETD H340 TERESA DR S (L) ●
VAN ZANT JAMES R (ETHEL L) PNTR H840 4TH AV NW (L)
VAN ZILE CLARENCE W (RUTH) H221 PARKWOOD ESTATES
VAN ZYL THEO J (ELIZ I) TECH SPERRY MICROWAVE H3029 PINETREE AV (L) ●
VAPORIS ANNE W MRS NURSE MEASE HOSP & CLINIC R PALM HARBOR FLA
VARASSE FRANCES R MRS TELLER CLWTR FED SAV & LOAN R708 PENNSYLVANIA AV
--JOHN (BONNIE B) (DREW APTS) H1169 DREW ST ●
--JOHN M (ROSEMARY C) SLSMN KRAFT FOODS H1628 GREENLEA DR ●
--ROSEMARY L TCHR NORTH WARD ELEM SCH R1628 GREENLEA DR
VARBLE ALBERT B (BERNARDINE E) RETD H2468 BAYWOOD DR W (D) ●
VARDELL META A MRS H1471 PINE BROOK OR ●
VARECKA FRANCES A (WID CHARLES) H443 LAKESIDE PARK
VARGAS WM L (SHIRLENE H) SLSMN NATL BISCUIT H621 PATRICIA AV (D) ●
VARGO ELIZ E R1426 POINCIANA OR
--LOUIS (LAURETTA M) H1408 ALPINE RD APT 14
VARIAN ASSOCIATES JOHN S MC LAUGHLIN OFC ADMN MICROWAVE TUBES SLS 314 S MISSOURI AV RM 205
VARIETY FAIR (JAMES A SEVER) CLO 523 S BELCHER RD
VARN E RICHD (CAROL E) FORMN D PKS & RECREATION DEPT H2141 CATALINA DR ●
--VIRGINIA NURSES AIDE MEASE HOSP & CLINIC R OLDSMAR FLA
VARNADORE MARK D (GERTRUDE M) RETD H1337 E DRUID RD ●
--MAYCE NURSE SUNCOAST HOSP H262 14TH ST NW (L) APT 2
VARNER ARLENE C (WID GEO) MACH OPR ALLIED PRECISION PRODUCTS H1889 SAN MATEO DR (O) ●
--JENNIE A (WID JEFF R) H315 INDIAN ROCKS RD (L) ●
--LYNN STUDT R601 LEXINGTON ST (D)
--ROBT G JR STUDT R601 LEXINGTON ST (D)
VARNES HATTIE L (WID GEO) R2327 BELMAR DR (L)
VARNEY GEO (JENNIE C) H1708 PARKSIDE DR ●
--HAROLD L (MARY F) PRIVATE INVESTIGATOR H1448 BUGLE LA ●

VARNEY
--RUSSELL W CLK KENNYS GARDEN & HOW CENTER R2226 GULF TO BAY BLVD LOT 131
--VALERIE L OPR JIFFY BLUEPRINT SERV R2202 GULF-TO-BAY BLVD LOT 31
VARNO EDW H (LILLIAN R) RETD H980 NARCISSUS AV (CB) ●
VARNUM ANN O WAITRESS CLWTR COUNTRY CLUB R1235 NICHOLSON ST
--JAMES E (ANN O) PNTR GENE COPPEDGE H1235 NICHOLSON ST ●
VARY STEPH S (VIRGINIA A) RETD H613 2D ST SE (L) ●
VASBINDER ALMA P (WID THEO) H148 GREEN ACRES MOBL HOME PK
VASCONI ALBERT P (VELIA) RETD H1301 ARDEN AV ●
--ALF P (SHIRLEY L) MASON 1000 OAKVIEW AV H1000 OAKVIEW AV ●
--ROSE V MRS H1236 GROVE ST ●
VASEY PAUL L (LONAVERN) H309 LAKESIDE PARK
VASQUEZ JOSEPH (CALALINA) MGR MADISON REXALL DRUG DEPT STORE R TAMPA FLA
VASS BARBARA RECPT TACK & WARREN R1807 OWEN DR
--CHARLES (BARBARA A) PLMB H1807 OWEN DR ●
VASSEL ELEANOR H MRS TCHR DUNEDIN HIGHLAND JR HI R OZONA FLA
--JOHN W JR REGISTRAR ST PETE JR COLLEGE R OZONA FLA
VAUDREUIL BERTHA M SALAD MKR SEASPIRE R2 MAPLEWOOD AV
--GRACE M BKPR HAYWARD MFG H2 MAPLEWOOD AV ●
VAUGHAN SEE ALSO VAUGHN
--ALICE C (WID ERNEST G) H2058 BAYSHORE DR (D) APT 17
--BARBARA A OPR LOUISE'S BEAUTY SHOP R1440 ALAMO LA (D)
--CHARLES (MARY A) DRIVER H215 2D AV N (SH) APT 1

VAUGHAN DAVIS H (Lorrayne), Physician, Obstetrics and Gynecology, 430 Pinellas st, Tel 446-5031, h18 Ambleside dr (B)

--ERNEST G JR (BETTY J) ASST MGR PUBLIX SUPER MKT STORE H2045 PALMETTO ST
--MAHLONT (CLARA H) MECH H1440 ALAMO LA (D) ●
--MARGT L (WID JOHN C) H1736 MAGNOLIA RD (B) ●
--RONALD O USA R18 AMBLESIDE DR (B)
--THELMA CASH WU TELEG R PALM HARBOR FLA
VAUGHMAN MINNIE MRS (WID E C) RETD H5860 150TH AV N (HP) LOT 316
VAUGHN SEE ALSO VAUGHAN
--BENJ (RUDEAN V) ROOFER JESSE H DEAN H1238 RICHLAND AV (D) ●
--CHARLIE RETD R2201 ROSE LA
--DETA M STUDT R1232 STOCKTON DR
--FLORENCE B MRS RECPT VAUGHN'S COIFFURE DESIGNS R605 MICHIGAN BLVD (D)
--FRANK K R MEASE MANOR
--GEO EMP H P HOOD'S H1018½ OAK ST (O)
--GEO (MARY R) RETD H782 SAN SALVADORE DR (D) ●
--GEO S R782 SAN SALVADORE DR (D)
--GERALD T (GLORIA L) MGR PENINSULAR ORGANICS H1232 STOCKTON DR ●
--GLADYS G (WID RALPH G) R667 IMPERIAL DR (L)
--HOWARD E (AGNES E) RETD H914 S CHESTER DR ●
--JACK (RUBY O) ROOFER IRA DEAN ROOFING & SIDING H2478 ADRIAN AV (L) ●
--JACK RETD H214 BRIGHTWATER DR (CB) APT 6
--JOHN (MARY M) MECH COUNTY SHERIFF H1430 DARTMOUTH DR ●
--JOHN O (BLENDA T) STONE CTR WEST COAST MONUMENT & MARBLE H306B STRATFORD DR (L) ●
--JOHN M (FLORENCE B) (VAUGHN'S COIFFURE DESIGNS) H605 MICHIGAN BLVD (D)
--JOSEPH B DRFTSMN FLA PWR R PINELLAS PARK FLA
--LELAND C (BETSY M) MECH BILL'S 66 SERV H987 PARKWOOD DR (D) ●
--MARY M MRS TELLER FIRST NATL BK OF CLWTR R1430 DARTMOUTH DR
--ORVILLE (JEANNETTE) ENG H KAROK TRAILER PK LOT 244
--PATRICIA EXEC SEC HEAD START R2866 STRATFORD DR (L)

"HOMES FOR BETTER LIVING"
BY
Jerry Custer
BUILDER
DESIGNER
"Over 15 Years In Clearwater"
TEL. 446-9419
MODEL HOME
TEL. 531-3853
1486 PIERCE ST.

VERNON M. MILLER
★
CONTRACTOR, BUILDER and REALTOR

Look For The Realtor Seal Of Integrity
516 PATRICIA AVE. DUNEDIN
TELEPHONE
733-5283
Res. Tel. 733-1730

Feaster Memorial Home
GEO. E. FEASTER FUNERAL DIRECTOR
"Perfection In Every Detail"
206 FIRST AVE. S.W. LARGO PHONE 584-7681

ATON MUSIC CO.

OF CLEARWATER INC.

KEYBOARD HEADQUARTERS IN CLEARWATER

1145 North East Cleveland St.

PHONES 446-6541 and 446-9259

DAVIS — BEATTY, INC.

• BUILDING MATERIALS • HARDWARE • PAINTS • ROOFING

966-968 DOUGLAS AVE. DUNEDIN PHONE 733-3141

VAUGHN

--PATRICIA MRS OFC SEC HEAD START H2866 STRATFORD DR (L) •
--RAYMOND GRINDER GULF MACH R TAMPA FLA
--THOS J (MARY) RETD H FLEETWOOD MANOR APTS APT 5
--WANDA MRS NURSES AIDE IRVIN MILLS HOME R739 VIRGINIA ST (D)
VAUGHN'S COIFFURE DESIGNS (JOHN M VAUGHN) 2056 BAYSHORE DR (D)
VAUGHT DAVID A (RUBY G) (DAVE'S BARBER SHOP) H13 PINEWOOD AV •
--OWEN M (JOAN M) DIR BOYS CLUB OF WEST TAMPA H1344 LOTUS PATH •
--RUBY G MRS (RUBY'S BEAUTY SHOP) R13 PINEWOOD AV
VAUPEL HENRY (META) RETD H304 SOU COMFORT MOBILE VIL
VAUTAW JACOB (FRIEDA) RETD R REAR 2800 GULF-TO-BAY BLVD
VAUTRIN GEO E (ANNETTE) RETD H2072 S BELCHER RD •
VAVRA FRANK J (LILLIAN S) RETD H309 CRESTWOOD LA (L) •
VAWTER MILDRED E MRS TCHR SKYCREST SCH R510 MARIVA AV
--ROBT R (MILDRED E) PRIN KINGS HWY ELEM SCH H510 MARIVA AV •
VAZQUEZ CONCEPTION N (WID RAMON A) (CARMEN APTS) H24 PAPAYA ST (CB) •
VEACH GENEIVE (WID GEO W) H527 EMBASSY MOBL HOME PARK
VEAL CHARLES D (REBA J) MFRS AGT H1747 WINFIELD RD N •
--WILBERT L (LUCILLE) GRINDER D & E TERRAZZO H1514 N MADISON AV
--WILLIE (MAMIE) JUNK DLR H131I6 118TH ST N (L) •
VEALE JOSEPH D (PATRICIA B) (LUDWIG & VEALE) H14773 64TH ST N
--JOSEPHINE J FOOD PROCESSOR LUDWIG & VEALE R BX780 LAKE AV SE RT 2 (L)
VEARA ESTHER R1423 JASMINE WAY
VEASEY T J ALUMINUM SALES (THOS J VEASEY) 265I SUNSET POINT RD
VEASEY THOS J (JOSEPHINE J) (T J VEASEY ALUMINUM SLS) H2651 SUNSET POINT RD •
VEAZEY SUE H512 JONES ST APT 1
VEDOVA MARY (WID EDW F) H1422 CARLOS AV •
VEEN CLIFTON J (MARGT C) RETD H426 NEW YORK AV (D) •
--W RICHARD (GRACE E) RETD H12789 INDIAN ROCKS RD (L) •
VEGA C C (SYLVIA) RETD H880 MANDALAY AV (CB) APT 1007
--ELOY R (FRANCES R) V-PRES UNIVERSAL CIGAR H807 ELDORADO AV (CB) •
--EUG A (JEAN V) DISTRICT MGR AM TOBACCO H32I5 SAN JOSE ST •
VEGHTE CHARLES S (RUTH W) (JACK VEGHTE INS AGCY) H1126 WOODCREST DR
--CHARLES S ASSOC JACK VEGHTE INS AGCY R1126 WOODCREST AV
VEGHTE JACK INSURANCE AGENCY JACK W VEGHTE PRES 516 N FT HARRISON AV
VEGHTE JOHN W (NANCY F) (JACK VEIGHTE INS AGCY) H1341 EASTFIELD DR •
VEGIARD MARIAN (WID HARRY E) H8 TRAILER CITY
VEIHDEFFER NORBERT R (EDITH E) INVESTMENT COUNSELOR DAN WINTERS CO ST PETE FLA H1363 TURNER ST •
VEIT BARBARA M TCHR ST PETERSBURG FLA H12328 144TH ST N (L) •
VELBOOM RALPH S (ETHEL O) SUPT R O H1431 ROGERS ST •
--STANLEY STUDT R1431 ROGERS ST
VELEK OTTO E (BERTHA L) RETD H2103 PINE RIDGE DR •
VELICOFF JAMES L (LUCILLE) H1665 W BAY DR (L)
VELLEKAMP DEBORAH STUDT R1738 WINFIELD RD N
--ETHEL M MRS SLS DEPT MAAS BROS R1738 WINFIELD RD N
--ROBT H (ETHEL M) EXEC DIR UPPER PINELLAS ASSN FOR RETARDED CHILDREN H1738 WINFIELD RD N •
VELLICAS LUCIE (WID JOHN) H615 OAK AV APT 6
VELLUCCI ALBERT (MARIE F) DETECTIVE CITY POLICE DEPT H1892 GILBERT ST •
VELTMAN HENRY C RETD H2180 DELL AV •
VELZ MADELEINE (WID ROBT P) H1807 SUNSET DR •
VENA MICHL (CONSTANCE M) (ROMA PIZZA HUT) H1728 THOMAS DR •
VENDL EVELYN M WHSE CASH PHILLIPS PETROLEUM R12597 136TH ST N (L)
--JAMES W (MARIE P) RETD HI2597 136TH ST N (L) •
VENER JOSEPH J (MARY M) ACCT KAPOK TREE INN H2354 KILGORE DR (L) •
VENEZIA ANNA L (WID JOHN) NURSE 12020 RIDGE RD SW (L) H12020 RIDGE RD SW (L) •
--AUDREY J SLSWN MAAS BROS R12020 RIDGE RD SW (L)
VENHERM CAROL M BKPR WARDS R1042 N IDLEWILD DR (D)
--HAROLD C (CELIA M) RETD HI042 N IDLEWILD DR (D) •
VENIX FRANK A (LAURA M) H1211 BERMUDA ST •
VENLOS MARIAN A (WID PETER M) H1267 CARACAS AV •
VENNARD WM S (ELSIE M) H1423 JASMINE WAY •
VENNE BERNICE (WID PETER A) R1625 SAN MATEO DR (D)
VENNER JOSEPH (ELLA D) H438 DONOVAN'S TRAILER PARK
VENNING EMMETT STUDT R620 OAKWOOD DR (D)
--L VICKI STUDT R620 OAKWOOD DR (D)
VENOLA EUG A (BELLE M) RETD H1570 CLEVELAND ST •
VENRICK ROBT (NELLIE M) SUPT DUNEDIN UTILITIES DIV H655 FREDERICA LA (D) •
VENSSON EJMAR (HAZEL G) RETD H3019 COUNTY RD 31 •
VENTO RONALD (RUTH) ASST MGR LEEDS SHOES R8773 NARCISSUS DR (L)
VENTRE GRACE V (WID HENRI) H12742 HIBISCUS RD (L) •
VENTRESS LENITA B (WID JOE H) RETD H1345 DREW ST APT 13 •
VENTURE JOSEPH (GRACE) H911 BOULEVARD TRAILER PARK
VENUS MOTEL (H AMBROSE & MRS MADGE J HODGES) 404 S VENUS AV
VERA'S BEAUTY SALON (MRS VERA M FLANIGAN) 1477 S BELCHER RD
VERBA FRANK J (HAZEL B) RETD H214 BRIGHTWATER DR (CB) APT I •
VERBILA JOSEPH A (STEPHANIE) RETD H1839 STANTON AV (L) •
VERBURG CARL E (MARY F) RETD H579 TRADE WINDS DR (D) •
--CORNELIUS MGR DUNEDIN MARINA SLS H645 MELISSA RD (D) •
--MARGO L STUDT R1028 2D ST SW (L)
VERBURY NORMA C MRS H1028 2D ST SW (L) •
VERCO LEAH H301 S NIMBUS AV APT 5
VERDERY WM M (MARY S) RESTR MGR ECKERD DRUGS H315 11TH AV SW (L) •
VERDICK CAROLINE MRS H BAYVIEW GARDENS APT 22D
VERE L (GENEVIEVE) H241 SKIFF POINT APT 8
VERGON THEO F REG REP RAYMOND JAMES & ASSOCS R1570 BARRY RD
VERINI C BARNEY (HAZEL) MACH H11933 113TH WAY N (L) •
--PHILIP H13010 ROBIN LA (L) •
VERITY MARIE M MRS R1224 PALM ST
--RAYMOND S (FRANCES E) SLSMN PINELLAS LBR H1106 6TH AV NW (L) •
VERKOEKS GERRIT (BURDENNA) RETD H656 BROADWAY (D) APT 5
VERMAZEN GEO A (PATRICIA) HOUSING SPECIALIST HONEYWELL HI498 HUNT LA •
VERMILION WILLAS L (ELIZ W) RETD H801 JACARANDA DR (L) •
VERNON ALFRED A (EDRIE M) INSTALLER DAVENPORT KITCHENS H1324 WINDSOR DR •
--EDRIE M MRS SMSTRS WOLF BROS R1324 WINDSOR DR (L)
--SAML S (DELVENE) H311 HILLCREST MOBL HOME PARK
VERNOTZY JOAN A TCHR KENNEDY JR HI SCH R ST PETERSBURG FLA
VERON WALLACE P (LYNN M) ENG SPERRY MICROWAVE H1198 WOODBROOK DR (L) •
VERREAU CLARENCE D (MARGT H) RETD H505 LAKE HILL LA •
VERRILL CHESTER (VEARTICE) H524 GOLDEN TRINGL MBL MNR(L)
VERRY EARLE (MYRA) RETD H221 HERON RD •
VERSHURE HAROLD R (NAOMI J) RETD H126 JOYLAND TRAILER PARK
VERVILLE WM (LOIS A) EMP HONEYWELL H1129 WOODBROOK DR (L) •

Who's Who- and Where?

Such questions can only be answered by the Directory and that is where people look when they want to buy.

Are you properly displayed therein to get the business?

WEINERT Realty.

HOMES, LOTS, RENTALS, ACREAGE - BUSINESS OPPORTUNITIES - SALES

980 MAIN ST., SAFETY HARBOR TEL. 726-1798

The Power to Please!
FLORIDA POWER CORPORATION
YOUR TAX-PAYING, INVESTOR-OWNED ELECTRIC COMPANY

VERWYS ANDREW J (MAE I) RETD H640 DEXTER DR (D) •
VESEY DANL DRFTSMN CLWTR ENG R ST PETERSBURG FLA
VESSEY WM E (EVA J) RETD H1422 DE LEON ST •
VEST ANDREW J (HAZEL M) CARP H1535 DOUGLAS AV (D) •
--THDS G (BETTY L) DEPT MGR B F GOODRICH CD H510 ANNA AV •
VESTAL DON E (MAXINE A) H8 WINSTON DR (B) •
VESTER MARGT M (WID NOEL) H960 MANDALAY AV (CB) •
--RDBT N (FANTINA) USAF H1241 14TH CT SW (L)
VESTES PETER V-PRES MANDALAY ENTERPRISES INC RB47 ELDORADD (CB)
VET'S GARAGE (RDBT G & MRS HAZEL H MORROW) B07 MAIN ST (SH)
VETERAN OF FDREIGN WARS POST 2550 HOWARD R RDUGH COMMANDER 365 DOUGLAS AV (D)
VETERANS DF FDREIGN WARS 1011 ENGMAN ST
VETRANO JOSEPH P (MARGT A) TCHR DUNEDIN CDMPREHEN HI SCH H2121 DDDGE ST •
VETS FLAG SERVICES (JOHN S SALLY) 1900 E SKYLINE OR
VETS TAXI I HDWARD KEMMERLY PRES JANE L KEMMERLY SEC-TREAS 101 1ST ST SW (L)
VETTER CLAIR J (HELEN J) (VETTER'S SUNDCD & U-HAUL SERVICE) H409 GRAHAM DR •
--ELIZ A TCHR SAN JDSE ELEM SCH R1539 SAN CHARLES OR (D)
--WALTER T III (BETSY) RETD TROPIGAS (DZONA FLA) H1539 SAN CHARLES DR (D) •
VETTER'S SUNOCO & U-HAUL SERVICE (CLAIR J VETTER) I749 DREW ST
VEURINK WALTER (RENA) RETD H129 BAY BREEZE TRAILER PARK
VEVIER ALICE A MRS X-RAY TECH SUNCDAST HOSP H6 PINEWOOD AV •
--ELWYN C (HORTENSE J) H103 DRANGEVIEW AV •
--HDRTENCE J MRS DEP COUNTY SUPVR OF REGISTRATIDN R103 ORANGEVIEW AV
VEZINAW PAUL P (JDSEPHINE B) H131 LAKE JUDY LEE DR (L) •
VIA JAMES F (RUTH V) SLS REP IVES LABY H2248 ST CHARLES DR •
--L CAROL STUDT R2248 ST CHARLES DR
--RUTH TCHR CLWTR HI SCH R2248 ST CHARLES DR
VIAU ZEPHRIN C (LULA M) RETD H115 N COMET AV •
VIBBER DUELL W (NDRA L) RETD H572 WOODLAND OR (L) •
VICARDI HENRY CHAIRMN BD ABILITIES INC
VICARIO ANTHONY J CHEF H1115A EUGENIA ST
VICK CLARA B (WID JAY) H1490 BLANTON LA •
--LDUISE (WID JDHN A) H2131 BURNICE OR •
--LUCY D (WID RUSSELL) NURSE'S AIDE MEASE HOSP & CLINIC H1256 S PROSPECT AV •
VICK LUTHER H (MABLE C) RESTR 90 NEW JERSEY DR (D) H90 NEW JERSEY DR (D)
--RAYFORD F (EDWINA W) AGT PRUDENTIAL INS H1330 RDSERY RD NE (L) •
--WM C (URSULA A) EMP HONEYWELL H2132 BARCELONA DR •
VICKERS DELBERT L (GARNETTE W) HTG & AIR CONDITIONING 1259 S HILLCREST AV H1259 S HILLCREST AV •
--HARVEY E JR (MARY E) MGR MODERN PLATING H1207 S BELCHER RD •
--WM H (ELIZ G) V-PRES DANN GEROW PAINT H1865 MC KINLEY ST •
VICKERY BERT (N LOUISE) H1197 NORWODD AV •
--EVELYN R MRS DESK CLK WESTCDAST HDTEL H702 HAMILTON CRESCENT APT 3
--GLENN T STUDT R702 HAMILTON CRESCENT APT 3
--JOHN JR (MARGE) WITH AMP INC H17 HIBISCUS RD (B) •
VICTOR JDSEPH G (GRACE C) H1651 PALACE DR •
--MILDRED M (WID CLARENCE A) H1954 ELLIOTT DR •
--RALPH CLK COUNTY SUPT BLDG MTCE H523½ W BAY OR (L)
VICTORIA APARTMENTS CEDRIC H COLLINS PRES 1101 VICTORIA DR (D)
VICTORY LUCILLE R204 PALMETTO RD (B)
VIDAL FRANK (DELIA) SUPT GRADIAZ-ANNIS CIGAR (TAMPA) H776 ELDORADD AV (CB) •
VIDULICH JEROME S (BEVERLY E) USAF H2362 SARAZEN OR
VIEBROCK CHARLES D INSTRUMENT MN CLWTR ENG R1519 NELSON AV

VIEBROCK
--JOHN STUDT R1519 NELSON AV
--VERNON C (PATRICIA A) AGT US INT REV SERV H1519 NELSON AV •
VIELLETTE MARGT C NURSE SUNCDAST HDSP R ST PETERSBURG FLA
VIERDAY WILTDN W ASSOC ENG FLA PWR R TAMPA FLA
VIERHELLER WM A (VERNA N) MACH AERD MACHINE H2I0 MELDDY LA (L) •
--WM C (MARY C) ATNDT CLWTR INCINERATOR H3852 14TH AV SE (L) •
VIERNOW EDW C (EDNA E) H815 S DUNCAN AV •
VIETH LORETTA MRS R611 BELLEVIEW BLVD
VIETTO JOHN (LUCIENNE) ENG HONEYWELL H2234 BARBARA DR •
--LUCIENNE R BAKER OAK GRDVE JR HI SCH R2234 BARBARA DR
VIEWPOINT PROPERTIES INC GILBERT L MAC PHERSDN PRES REAL EST 28 SUNSET BAY DR (B)
VIGEANT BERTRUM A (LUCY A) RETD H426 BUTTONWOOD LA (L) •
VIGENTZNER BERTHA MRS R1028 1ST AV NW (L)
--THED RETD H102B 1ST AV NW (L) •
VIGIANO GERALDINE C R1701 MANCHESTER DR
--J RALPH (MIRIAM) H1701 MANCHESTER DR •
VIKING APARTMENT MOTEL (EDW S PETERSON) 124 BRIGHTWATER OR (CB)
VILE PHILLIPE (ETHEL) H304 BDULEVARD TRAILER PARK
VILLA VENICE APARTMENT MOTEL (TALMADGE C WILLIAMS) 162 BRIGHTWATER DR (CB)
VILLADEMDRDS RUBEN MGR DREW TILE & SUP R TAMPA FLA
VILLAGE CLEANERS (THDS L PETERSDN) 280 N INDIAN ROCKS RD (BB)
VILLAGE PAINT & BDDY WORKS (GEO W HAZZARD) AUTO PNTRS 1471 MAIN ST (D)
VILLAGE SHOP THE (EDW C RYAN) WOMANS CLD 321 N FT HARRISDN AV
VILLALOBOS IRENE M MRS OPR HELEN MELKO BEAUTY SALON H1460 YOUNG AV •
VILLAR OSCAR K (KAREN L) (GULF AUTO SUPPLY) H1220 SUMNER BLVD (SH) •
VILLAREAL DEWEY R (BELLE A) RETD H475 4TH ST S (SH) •
VILLEILA JDHN S (TERRY) (CENTURY DUPLICATING) H1186 FAY AV (L)
VILLENEUVE RAY CDOK GINO'S PIZZA RESTR H88I MANDALAY AV (CB) APT 13
VILLERS CATH M (WID JDSEPH B) EMP VETS HDSP H3123 STRATFORD OR (L) •
VILMURE ANASTASIA (WID PHILIP E) RETD H70B KEENE RD
VINCE ANNA'S RESTAURANT (CHARLES J EUFEMIA) 1242 CLEVELAND ST
VINCEL MARTHA (WID MITCHELL L) H1316 TWIN LAKES TRAILER LODGE
VINCELLI ALF A (RETA J) SLSMN RUSSELL D MC KEE REALTY H1621 PARKSIDE DR •
VINCENT ARTH (LOUISE G) RETD H21B6 EDYTHE DR (D) APT 2
--BERT (BESSIE P) RETD H1623 S BETTY LA •
--EDW L (MARGT K) RETD H710 23D ST SW (L) •
--F RAYMOND (ESTHER) RETD H1666 E HARBOR CIR (L) •
--FLORENCE (WID CLARENCE W) H1743 FULTON AV •
--FRANCES C MRS H219 S LINCDLN AV
--GARY L SHT MTL MECH CDX HEATING & AIR CONDITIONING R1030 JACKSON ST (L)
--HERMAN E (MARY K) CAPT COUNTY SHERIFF H1456 SATSUMA ST •
--HUBERT J (ALBERTA G) TEL LINEMN GENL TEL H924 N PALM DR (L) •
--MARY E MRS UNIT CONTRDL MAAS BROS R13011 CARDINAL LA (L)
--PAUL J (MARY E) RETD H13011 CARDINAL LA (L)
--SVED (FRIEDA) RETD H208 BAY BREEZE TRAILER PARK
--TRACY L (HAZEL B) RETD H901 BELLEAIR RD LDT 17
--WALLACE JR (BETTY J) LAB JACK LAWRENCE PACKING H1022 N MISSOURI AV
--WENDELL W (ETTA M) CARP H1030 JACKSON ST (L) •
--WESLEY (EVELYN M) FIRST CH OF CHRIST SCIENTIST H1456 MORROW OR •
--WM J DRIVER ULMER BROS FRESH PURE JUICES H707 SENECA ST

QUALITY COURTS
QUALITY COURTS MOTEL PHILLIPS
• Phones
• Pool
• Shuffleboard
• Television
• Restaurant Adjoining
1274 CLEVELAND STREET
Across from Cleveland Plaza
Reservations
TEL. 446-5094

Fordman J. Beach Jr.
REALTOR
Member International Traders Club
Phone (813) 442-8352
1257 B S. FORT HARRISON AVE.

SULLIVAN & KING ENTERPRISES, INC.
Bonded Fruit Shippers—Gifts and Tropical Candies
Florida's Finest Taste Treats
1799 U.S. Hwy. 19 North, Tels. 726-4569 - 726-2388

SULLIVAN & KING NURSERIES
Construction Equipment Contractors—Fill—Grading—Sodding
Mowing—Complete Landscaping Service
Featuring The Tropicaire Nursery
1799 U.S. Hwy. 19 North, Tels. 726-2388 - 726-4569

AIR CONDITIONED
Pelicon Restaurant
ON CLEARWATER BEACH
Fine Food — Excellent Service
LUNCHEON, DINNERS, COCKTAILS
LIQUOR STORE
"OPEN YEAR AROUND"
470-72 MANDALAY AV. (CB)
PHONE 442-3151

PINELLAS AWNING AND SCREENING CO., Inc.
375 9th Av. S. (Safety Harbor)
TELEPHONE 726-3990

VINCENT'S BEAUTY SALON (VINCENT J MDRAN) 1329 N HIGHLAND AV
VIND THDS H (JUNE B) ENG HONEYWELL H853 GERSHWIN DR (L) ●
VINDER INC REALTOR (DUNEDIN BR) JAMES C VINSON PRES 1301 BAY SHORE BLVD (D)

VINDER INC REALTOR, James C Vinson Pres, George W Linder V-Pres, Rosalie M Vinson Sec-Treas, Real Estate Rental Agents 413 Cleveland st, Tel 442-4186; Harbor Bluffs Branch 260 Indian Rocks rd (Largo), Tel 584-2117; Dunedin Branch 1301 Bay Shore blvd (Dunedin), Tel 733-3134 (See Page 79 Buyers' Guide)

VINE APARTMENTS (CARL E GODWIN) 707 N FT HARRISON AV
VINER RICHD A (POLLY) RETD H1805 RAINBOW DR
VINES DIANN A MRS NURSE SUNCDAST HOSP R308 BARBARA CIR (B)
VINIER PAUL E (FAYE H) SLS MGR SEMINOLE AWNING & SCREEN H1560 BEL KEENE DR ●
VINING JAMES H JR (JEAN) CUSTDMER SERVMN EAL H460 DE VILLE DR (L) ●
--WM C (LORENE C) RETD H2248 HARN BLVD ●
VINSON ARTH L DISPR CLWTR CONCRETE INDUSTRIES R ST PETERSBURG FLA
--BILL SLSMN SUNSET NURSERIES R PALM HARBDR FLA
--C ANTHDNY STUDT R145 6TH AV S (SH)
--CLYDE (AUDREY) H145 6TH AV S (SH) ●
--ELAINE MRS R1926 SOUVENIR DR
--JAMES (FAY) BRICK LYR H802 PENNSYLVANIA AV
--JAMES C (ROSALIE M) PRES VINDER INC REALTOR H1691 ROBIN HDOD LA
--JOE STUDT R1691 RDBIN HOOD LA
--MILTON JAN MEASE HOSP & CLINIC R PALM HARBOR FLA
--ROSALIE M MRS SEC-TREAS VINDER INC REALTOR R1691 ROBIN HODD LA
VINTINNER WM H (DOROTHY) CHEF STATLER HILTON HOTEL H1524 S HILLCREST AV ●
VIDLA EUG (EVELYN F) SHOP MGR TARPON CHEVROLET H102 IST AV NE (L) ●
--NORMAN H5860 150TH AV N (HP) LOT 309
VI POND CLYDE M (VIOLA B) SLSMN RODF COAT H1737 CARDINAL DR ●
VIRCIGLIO PAUL (KATH) RETD H1518 PRICE CIR ●
VIRELLA ALICE H (WID EDDIE) (VIRELLA BUILDING) H485 MANDALAY AV (CB) ●
VIRELLA BUILDING (MRS ALICE H VIRELLA MRS ALICE V MOORE) 499 MANDALAY AV (CB)
VIRGIL'S 66 SERVICE STATION INC (VIRGIL A MORLOCK PRES 247 MAIN ST (SH)
VIRGILI JENNIE (WID HORACE) H321 JACKSON ST (D)
VIRGINIA THE (LOUIS E AMUNDSDN) FURN RMS 570 N CLEARWATER-LARGO RD (L)
VIRGINIAN THE (JAMES R WILKINSON) APTS 1304 ULMERTON RD (L)
VIRGONA ANTONIA M RETD H2201 CURTIS DR N
--ANTONIO (GRACE M) SERVMN MONTGY WARD H2433 INDIAN AV (L) ●
VISE ROBT J (JENNIE P) TCHR DUNEDIN CDMPREHENSIVE HI SCH H1801 BELLEMEADE DR ●
VISEL MAYBELLE E (WID GEO J) H1618 SAN CHARLES DR (D) ●
VISITING NURSE ASSOCIATION OF PINELLAS COUNTY INC LOIS LEE EXEC DIR 1180 CLEVELAND ST
VISNOW DAVID (ESTHER) H2400 STATE RD 580 LOT 24
VISSCHER FRED J RETD H158 BRDADWAY (D) ●
VITEK ALBERT W (LILLIAN B) RETD H120 W GRAPEFRUIT CIR ●
VITENSE GLENN Z (HARRIETTE E) RETD H504 DONOVAN'S TRAILER PARK
VITHOVEN MABEL MRS RETD R121I ALOHA LA
VITRO JOSEPH (ESTHER) RETD H1474 N HIBISCUS ST ●
--SAML G (JOSEPHINE G) (SAMS AUTD SERV) H223 ISLAND WAY APT 204
VITUCCI EMMA S (WID FRED) H272 HUNTINGTON DR W (L) ●
VIVIAN'S BEAUTY SHOP (MRS VIVIAN P HOWE) 402 N GREENWOOD AV
VIVIANO JOSEPH T H450 PARK AV (B) ●
VIZARO CHARLES T SLSMN PINELLAS LBR RB500 78TH AV (L)
VIZBARA AL (MARY R) SUPVR SPERRY-MICROWAVE H1034 IROQUOIS ST ●
VLACH SOPHIE E MRS H FLEETWOOD MANDR APTS APT 3
VOAKES LEROY (LEONA M) ACCT YDUNG PEST CONTROL H810 WOODRUFF AV ●
VOCKERY WM (LOLA F) H533 BAMBDO LA ●
VODAR BERTHA B MRS NURSE'S AIDE MEASE HOSP & CLINIC R2525 HIGHLAND ACRES DR
VOELKER WALTER C (ETHEL Z) H124 JOYLAND TRAILER PARK
VDELLER EMMETT E INSTR TECHNICAL EDUC CENTER R623 SOUTH GATE PK
VOET JOSEPH (MARGUERITE) RETD H2236 MORNINGSIDE DR ●
VOGEL ALBERT (CLARA) H1930 GEDRGIANNA ST (L) APT 14
--ARMENIA E (WID FRANK) TEL OPR CITY NATL BK H1516 ORANGE ST ●
--CLARA M MRS (NEARLY NEW SHOP) R1009 19TH ST SW (L)
--ELLSWORTH J (ISABEL K) RETD H3248 8TH AV SW (L) ●
--EMIL A (CLARA M) RETD H1009 19TH ST SW (L) ●
--ERMA J (WID EUG O) RETD H339 GREEN ACRES MOBL HDME PK
--JOHN H947 LAKEWDOD DR (D) ●
--N GARY STUDT R217 2D ST (ALCOVE TRLR PK)
--NELSON C (ELSIE M) (ALCOVE PARK FOR MOBILE HOMES) H217 2D ST (ALCOVE TRLR PK)
--PAUL (ETHYL) H210 KEYSTONE TRAILER PK (L)
--PAUL E JR (ELAINE) AGT GENL AM LIFE INS H2165 13TH AV SW (L) ●
--VICTOR C (MARY A) SOCIAL WKR H110 ORANGEVIEW AV ●
VOGENBERGER GEO (BESS M) RETD H12242 144TH ST N (L) ●
VOGENEY EDW (MILDRED B) CARP TINY HOME TRAILER CT(H428 4TH AV NE (L) ●
--JERRY C (LAURENE E) DEPT MGR FOOD FAIR H109 MELODY LA (L) ●
--LAWRENCE LABY TECH R E HUNTER BLOOD BANK R109 MELODY LA (L)
--MILDRED B MRS (TINY HDME TRAILER CT) R428 4TH AV NE (L)
VDGHT TERRY A STUDT R816 MANDALAY AV (CB)
--WM J (NANCY A) RETD H816 MANDALAY AV (CB) ●
VOGT BOBBIE L MRS OFC SEC HAYES REALTY R1238 FOREST HILL DR
--CHARLES (MARGT E) RETD H2481 BAYWOOD DR W (D) ●
--DOUGLAS C (BOBBIE L) H1239 FORREST HILL DR
--EDWIN C (MARGUERITE E) RETD H1742 N JEFFERSON AV (L)
--FREDK C R430 E DRUID RD
--LENORE R1416 LOTUS PATH
--MARGUERITE E MRS GIFT WRAP DEPT MAAS BROS R1742 N JEFFERSDN AV (L)
--NORMA L RETD H1416 LOTUS PATH
VOGTMAN ESTHER J MRS CAFETERIA MGR SOUTH WARD ELEM SCH R1646 PALMWOOD DR
--PAULA OPR SHIRLEYS BEAUTY SALON R1646 PALMWOOD DR
--RAUGHLA E (ESTHER J) CARP H1646 PALMWOOD DR ●
--VALMA B (WID HERMAN A) H2030 RIPON DR ●
VOGTS VERNA W (WID WILSDN M) RETD H2665 GULF-TO-BAY BLVD APT TI ●
VOGUE INTERIORS MRS HELEN S ROGERD PRES MISS EDITH SCHWALB 1370 CLEVELAND ST
VOIGE ALF N (MARY N) RETD H110 BRIGHTWATER DR (CB) APT 2
VOIGLMAN NORMAN MECH LARGD LANES R1384 LAKEVIEW RD
VDIGT J D RETD H240 NEW RANCH TRAILER PK
--MARY L STUDT R1190 FAIRWAY DR (D)
--RICHD E (NELLE S) DPR MGR MARDLF HYGIENIC EQUIP H1190 FAIRWAY DR (D) ●
--RICHD E OPR MGR MARDLF HYGIENIC EQUIP R1190 FAIRWAY DR (D)
--SHARON L STUDT R1190 FAIRWAY DR (D)
--WALTER (LENA W) RETD H1775 SUFFOLK DR ●
VOIGTMANN NORMAN C (MARY L) MECH HI LAN LANES H1384 LAKEVIEW RD ●
--ORIS L STUDT R1384 LAKEVIEW RD
VOILAND ALBERT A (CATH M) RETD H1001 JASMINE WAY ●
--EDW W (MARY E) EMP CITY UTILITIES DEPT H1575 BUDLEIGH ST ●
VOJAK LILLIAN J (WID FRAN) H1553 S EVERGREEN AV ●

Consult the CLASSIFIED LISTS of the DIRECTORY

If You Would Find What You Wish to Buy

A TO Z
A TO Z RENTAL CENTER
RENTS MOST ANYTHING YOU CAN USE
TOOLS AND EQUIPMENT FOR WORK AND PLAY
SAVE BY RENTING — WE DELIVER
2210 Gulf-To-Bay Blvd., Clearwater, Fla.
Tel. 446-6542

CLEARWATER TILE & TERRAZZO COMPANIES

Terrazzo Floors – Tile Contracting – Seamless Flooring – All Types of Resilient Flooring

"SERVING CLEARWATER FOR OVER 30 YEARS"

616 DREW ST. and A.C.L. R.R., CLEARWATER PHONE 446-8373

VOKES AUDREY E (WIO HER8ERT L) CLK MEASE HOSP & CLINIC HS01 ORANGEVIEW AV ●
VOKOUN EOW R (ELAINE 8) ORFTSMN HONEYWELL H1S662 8EOFORO CIR E ●
VOLAN RALPH H1304 HAR8OR HILL PKWY (SH)
VOLBERG WM RETD H611 14TH ST NW (L)
VOLOING MYRON J H418 SOUTH GATE MO8L HOME PARK
VOLK ALEXANORINA S HS37 CHICAGO AV (O) ●
VOLKE ELMER P (LILLIAN Z) RETO H132 PARKWOOO ESTATES
VOLKER GEO M (ELEANORE V) (ANTIQUE CENTER) H2024 SEMINOLE BLVO (L)
VOLKMAN KATH T (WIO JOHN) H7 S OUNCAN AV ●
VOLLANOS FRANK RETO H 8AYVIEW GAROENS APT 90
VOLL8RACHT WM RETO R1413 LIME ST
VOLLENOORF ELSIE L (WIO EOW P) RETO H1449 CITRUS ST ●
VOLLINGER JOSEPH (OLIVE O) H3S19 SHAOY 8LUFF OR (L) ●
VOLLMER AOAM C (8LANCHE M) RETO H136S ORANGE AV (8) ●
--ELSIE G STUOT R136S ORANGE AV (8)
--FRED H14S SKY HARBOR MO8L ESTS
--JOSEPH RETO H1331 MAIN ST (O) LOT 108
VOLLRATH GUSTAV (INEZ W) H190 W TROPIC BLVO (L) ●
--RUDOLPH CHEF PARK TER OF CLWTR R INOIAN ROCKS BEACH FLA
VOLLWEILER CARL O (ANNA M) PNTR H1647 SHERWOOD ST ●
VOLLWILER GEO A (EULA L) RETO H1130 SEOEEVA ST ●
VOLPE SAM (ANN) H1230 11TH CT SW (L) ●
VOLSTAD OTTO (HULDA M) HS12 SKYVIEW AV ●
VOLTZ 8ERNARO H (MURIEL M) (8ERNIE'S AUTOMOTIVE MACHINE SHOP) H1327 STATE ST ●
--MURIEL M MRS NURSE R E HUNTER MEM BLOOD 8ANK R1327 STATE ST
--WM (BEVERLY) (8ERNIE'S AUTOMOTIVE MACH SHOP) R1036 CORNISH AV (SH)
VOLTZAW GEO ACCT SACLARIOES CAMPAS MINK R2176 UNIVERSITY DR
VOLTZOW GEO R (MARTHA P) ACCT SACLARIOES CAMPUS & MINK H2176 S UNIVERSITY OR ●
VOMACKA RO8T P (JANET G) PHYS 430 PINELLAS ST RM 8 H3093 PINEHURST AV (BB) ●
VOMACKA ROBT P PHYS 1201 S HIGHLAND AV
VON BERGEN DUANITA V MRS V-PRES-MGR INTERNATL WATER SPORTS R880 MANOALAY AV (C8) APT 1040
--HARRY (DUANITA V) H880 MANDALAY AV (C8) APT 1040
VON BLON OSCAR H RETD H20S S CORONA AV ●
VON BRONSFELO HENRY UPHOL WARD'S INTERIORS H1799 INOIAN ROCKS RO (L)
VONOEM BUSSCHE JEAN MRS SEC-TREAS MONTCLAIR LAKE ESTATE R2364 MAORID AV (SH)
VONDER HEIDE CARL E (RUBY) MFRS AGT H1111 S KEYSTONE DR ●
VON EITZEN AGNES W (WIO CARL) H614 WOOOROW AV NW (L)
VON ENOT ARTH (BETTY A) RETO H49 ULMERTON RO (L) ●
VON FRISCH MINNIE L (WID CHARLES) H1183 BROWN CT ●
VON HULBERG F RICHO (JEANNE A) AGT GEO WASHINGTON LIFE INS H1211 N GAROEN AV
VON NIOA RALPH H JR SLSMN PINELLAS LBR R BROOKSVILLE FLA
VON PEIN FLORENCE MRS R MEASE MANOR
VON SCHMIOT PATRICIA E MRS OFC SEC COUNTY HEALTH OEPT H1663 SAN MATEO OR (D)
VONSEGERN WM E R31 ISLAND WAY
VON VLACK DONALD G (DOLORES G) MECH OUNEOIN BOAT & TACKLE H2048 THE MALL
VOORIS CHARLES A (EONA E) RETD H3773 AVOCADO OR (L) ●
VORAS EDWIN (MARGT M) H8 SUNSET BAY OR (8) ●
VORGIAS BESSIE L (WID DENNIS) R2394 8ELLEAIR RD
VORNDRAN CHRIS A (ANNA F) RETO H667 BROOKFIELD OR (L) ●
VORUM GERTRUOE F (WIO ANDREW H) H602 PALM AV (B) ●
VOS8URGH EDWIN T (GRACE W) H1797 OE8ORAH AV (L) ●
--HAROLD JR (ILA) MECH GOODYEAR SERV STORE R PINELLAS PARK FLA
--LINOA SHAMPOOER FLUFF N' PUFF POOOLE SALON R SEMINOLE FLA
--ROLLIE R (ELSA) RETO H1331 MAIN ST (D) RM 69
VOSE OORIS 8OX MKR OAVIO 8ILGORE R111 20 AV SW (L)
--E ROSE MRS OENTAL ASST GEO R KIMBRELL R676 24TH ST SW (L)
--MICHAELENE MRS OENTAL ASST OONALO F EIFERT R1004 KENNETT ST (L)
--NORMAN J (E ROSE) LINEMN L E MYERS CO H676 24TH ST SW (L) ●
--NORMAN N (RUTHA M) CARRIER PO H111 20 AV SW (L) ●
--THOS V (MICKY) INSTALLER GENL TEL H1004 BENNETT ST (L) ●
--WALTER M RETO H1263B OAK ST (L) ●
VOSKOETTER HESTER M (WIO HERMAN H) RETO H1247 NEW YORK AV (O) ●
VOSKUIL LESTER A (MAE) RETO H2000 E BAY OR (L) LOT 120
VOSS AOELYN H416 HOLIOAY TRAILER RANCH
--8ERNARO J (RE8CO CO) H774 LENTZ RO (88) APT 3
--OOROTHY MRS H3632 ULMERTON RO (L) ●
--ORUSILLA RETO H432 BAY AV APT 8
--EOW (ETHEL) WINTER RES H17S S SEMINOLE BLVO (L)
--EVELYN H219 TWIN LAKES TRAILER LOOGE
--FREO (MARION A) H266S GULF-TO-BAY BLVO APT M3 ●
--JOHN K (CLARA K) EMP ABC PACKAGING H12366 137TH ST N (L) ●
--JOHN L (AL8ERTA M) (GULF TRUCK SLS) H2173 US HWY 19 S ●
--KURT (MYRTLE) RETO H733 8ELTREES ST (D) LOT 41
--LAWRENCE E (PHYLLIS J) ENG HONEYWELL H1819 S BETTY LA ●
--MAUDE MRS (WID HERMAN L) H BX456 ROOSEVELT BLVO
--STEPH STUOT R12366 137TH ST N (L)
VOSSKUHLER JOHN M (CAROLINE E) RETO H1271B 138TH LA N (L) ●
VO TAPEK FRANK (HENRIETTA) RETO H3319 20TH AV SW (L) ●
VOTEL FRANK (MAE) H247 SUNNY GROVE
VOTKO KATH M (WIO JOHN M) H1SS2 ILLINOIS ST ●
VOUGHT CHARLES L (CLARA) H321 EMBASSY MOBL HOME PARK
--EOGAR F SLS MGR ALLEN & OEAN 8ONOEO WHSE & TRANSFEP R PALM HARBOR FLA
--JOSEPH R ATNDT HAROLD'S TEXACO SERV R PALM HARBOR FLA
--KATHRYN NURSES AIDE MEASE HOSP & CLINIC R PALM HARBOR FLA
--MAE M H11S1 GROVE ST APT 3
VOULIS ATHENA N (WID NICHOLAS) H100 DEVON DR (CB) ●
VOYLANO EDW CARP CITY BLOG & MTCE DEPT R1S75 BUDLEIGH ST
VOYLES JANE L MRS H1309 OHIO AV (D) ●
--SANORA MRS OPR O'MARIA'S BEAUTY SALON R2419 GULF TO 8AY BLVO
VOZDA LENA V MRS (FRIENDLY INN) R1487 S FT HARRISON AV
--MICHL H (LENA V) (FRIENDLY INN) H14B7 S FT HARRISON AV
VRANJES PETER (SA8INA K) H149 REGINA OR S (L) ●
VREELANO CAROLE A MRS OFC SEC GULF TO BAY BANK & TRUST R123 TWIN PALMS TRAILER PARK
--GEORGIE MRS R MEASE MANOR
--HAROLD R (RITA B) CHIEF MATE SOCONY MO8IL H3966 HIGH BLUFF OR (L) ●
--JOHN K STUDT R3966 HIGH BLUFF DR (L)
--NANCY STUDT R3966 HIGH 8LUFF OR (L)
--PETTER APPR LARGO SENTINEL H2202 GULF-TO-BAY 8LVD
VREULS ESTHER N H8B0 MANOALAY AV (C8) APT 801
VROOMAN HAROLD R (CLARA K) RETO H1S7B KEENE RD ●
VUKOVCAN ANNA M MRS WAITRESS HERDAS STEAK HSE H1231 STOCKTON OR ●
VUMBACO JOSEPH P (JO ANN) PLANT OPR DUNEDIN UTILITIES DIV R PALM HARBOR FLA
VUNCANNON JACK L (M LUCILLE) SLSMN SEMINOLE GAROEN APTS H1761 KENILWORTH DR
VUOLA FRANK L (SA8INA) WITH CITY OEPT PU8 WKS H214 S COMET AV
--LINOA E TEL OPR THAYER MTR R214 S COMET AV

W A Z E RADIO 860, Radio Clearwater Inc Operators, Gene Allen Robinson Genl Mgr, "Wonderful World Of Music," Station 201 S Fort Harrison av, Tel 446-8575

NEED A LOCKSMITH

HILLER'S LOCK AND SAW SERVICE

Phone Day or Night 446-6125

1756 Clearwater - Largo Rd. - Clearwater, Fla.

McMullen's Feed Store Inc.

- FERTILIZERS
- BABY CHICKS
- SEEDS
- FEEDS
- INSECTICIDES
- FARMERS SUPPLIES
- GARDEN EQUIPMENT AND TOOLS

Headquorters for VIGORO *ond* SWIFTS PLANT FOODS

Phone 446-2248

Ask for C. LESTER McMULLEN or ROBT. C. HOLMES for Expert Advice on Your Lown ond Gorden Problems

1220 S. Fort Harrison Ave.

MR. FIX-IT CO. GENERAL CONTRACTOR

● HOME REPAIRS ● REMODELING ● ADDITIONS ● ALTERATIONS ● CONCRETE WORK

No Charge For Estimates

1923 Indian Rocks Road, Largo, Fla. Phone 581-2326

HAROLD A. BJORK

REAL ESTATE

Homes
Conventional
FHA and VA
Financed

Mrs. Virginia C. Bjork
Contractor

FINE HOMES

COMMERCIAL BUILDINGS

1700 NURSERY RD.

PHONE 446-0225

PHONE 446-3055

JOHN S. RHODES, Jr.
FUNERAL DIRECTOR
1721 GULF-TO-BAY BLVD. CLEARWATER

PHONE 446-3055

W F L A RADIO & TELEVISION
EARL WELDE
ST PETERSBURG MANAGER
CHANNEL 8
NBC AFFILIATE
333 31ST ST N
ST PETERSBURG, FLA
TELEPHONE 896-9136

W L C Y RADIO, Sam G Rahall Genl Mgr, No 1 For the Eighth Straight Year, Largest Share of Audience Than Ever Before in the Clearwater, Tampa, StPetersburg Area, Music, News, Sports, 5000 Watts, 24-Hours A Day, 1380 On Your AM Dial 11450 Gandy blvd, StPetersburg, Fla, Tels 525-2131, Tampa 229-7976

W L C Y - T V - 10
A B C-TV-NETWORK
SAM G RAHALL, PRESIDENT
JACK HARTLEY
SALES MANAGER
JEFF EVANS, OPERATIONS
MANAGER
MARSHALL CLEAVER, NEWS
DIRECTOR
HARRY WAGNER, PROGRAM
MANAGER
BRUCE SINGLETON, CHIEF
ENGINEER
ARIE LANDRUM, PRODUCTION
MANAGER
COMPLETE NEWS, WEATHER
AND COLOR PROGRAMS
2429 CENTRAL AV
ST PETERSBURG, FLA
TELEPHONE 896-4655
TELEPHONE TAMPA 228-7335
TELEPHONE CLEARWATER 446-2097

W T A N & W T A N-FM RADIO STATIONS, Clearwater Radio Inc Operators, H Dennison Parker Pres-Genl Mgr, Day and Night, AM-1340 KC, FM 95.7 MC On Your Dial, Studio and Office "On the Bay Front" 200 Pierce blvd, Tel 446-3084

WAAG FREDK G (MARLYN R) ENG SPERRY MICROWAVE H1411 TURNER ST
WAALAND ROBT F (NELLIE T) H524 LEXINGTON ST (D) ●
WABBERSEN WM G (CATH) EMP STATE RD DEPT R TARPON SPRINGS FLA
WACHS WALTER C (MARGUERITE) RETD H1283 FRUITLAND AV ●
WACHSTETTER GUY (ALIDA) RETD H1565 S PROSPECT AV ●
WACHTLER RICHD D (PATRICIA R) PRES MINNESOTA OIL H1965 MAGNOLIA DR ●
WACKENHUT FRANCIS J (WINIFRED C) RTEMN CLWTR FASHION CLNS H1926 ALBANY DR ●
--WINIFRED C MRS OFC SEC UTILITY SUP R1926 ALBANY
WACKTER GEO F (RUTH C) RETD H14431 JOSERHINE RD (L) ●
WADDELL ALDA V (WID JOHN) R425 LEXINGTON ST (D)
--BENNIE L (RHODA E) H728 BAY ST (D) ●
--CHARLES E (ADA B) SLSMN CLYDE WELLS REALTY H1650 ELIZABETH LA ●
--CHARLES E (CAROLE A) FURN MKR CASTLEWOOD CORP H2054 DIPLOMAT DR ●
--DAVID E (GWEN L) INVESTMENTS H1507 CARLOS AV ●
--G W (GEORGIA) H968 9TH AV NW (L)
--GEO S (EMMA E) H218 GREEN ACRES MOBL HOME PK
--GERTRUDE (WID CHARLES E) CLK CHINA BOY CLNS H221 NEW RANCH TRAILER PK
--JOHN A R311 N RRESCOTT AV
--LOLA M (WID ELLIS B) H311 N RRESCOTT AV ●
WADDEY DALE STUDT R802 N JEFFERSON AV
--FRANCES L (WID WM A) COUNTERMN BELLEVIEW SUNDRIES H802 N JEFFERSON AV ●
--JUNE M MRS MGR PICK KUIK STORE NO 31 R2141 ALAMANDA DR
--ROBT F (SHIRLEY A) EMP AEROSONIC CORP H1319 REGINA DR W (L)
--SHIRLEY A MRS OFC SEC SOUTHASTERN ENG R1319 REGINA DR W (L)

WADDEY
--WM E JR (JUNE M) SUPVR DAN GRAVES MASONRY H2141 ALAMANDA DR ●
WADE BETTY J R1010½ LA SALLE ST
--BETTY J (WID ERNEST) RETD H1716 VALENCIA OR W (L) ●
--BIRDA MRS H1010½ LA SALLE ST
--BLANCHE D (WID CHARLES) H311 S MERCURY AV ●
--C RALPH (IDA E) RETD H1637 WOODRIDGE OR ●
--DANNY USA R1140 BELLEAIR RO
--DARRELL E (BETTY J) TECH HEWLETT PACKARO H1798 S BELCHER RD ●
--DORIS RECPT JOTI PHOTOGRAPHY R FLEETWOOD APTS
--FRANK J (ADELINE K) RETD H1122 N SATURN AV ●
--GLENN K (MARY N) MGR JOHNNY SHELL SERV STA H1715 CYPRESS AV (B) ●
--HAYWARD DISHWASHER OSCEOLA INN H703 N FT HARRISON AV APT 1
--HAZEL B (WID HUBERT) RETD R1954 VALLEY OR (D)
--JACK (VIRGINIA) RETD H116 DOVE RD ●
--JANICE M HYGIENIST EDW E GOLDEN JR H618 NORFOLK ST (D)
--JEANETTE COUNTERWN HD CAFETERIA R903½ GRANT ST
--JOHN T (DORA A) H880 MANDALAY AV (CB) APT 406
--KAY A MRS SEC-TREAS LARGO REAL ESTATE R1007 10TH ST S W (L)
--LEVI T (ALICE L) CARP H1847 SPRINGTIME AV ●
--LILLIE B (WID RICHD W) SMSTRS SHORT'S INC H1140 BELLEAIR RD ●
--LOUIS E (VIRGINIA L) (BIG THREE AUTO PARTS) H708 1ST AV SW (L)
--LUDIE P MAID H GREENWOOD APARTMENTS APT 1
--MARY N MRS RESTR MGR MAAS BROS R1715 CYPRESS AV (B)
--MILTON L (KAY A) CARP CONTR 1007 10TH ST SW (L) H1007 10TH ST SW (L) ●
--NORA D MRS H518½ JONES ST
--RALPH LAB MOCKINGBIRD HILL NURSERY R CAMBRIDGE DR
--ROSE MRS H812 8TH AV NW (L) LOT 20
--THOS E STUDT RI716 VALENCIA DR W (L)
WADEWITZ EDW A (LEONE E) H1553 BROOKSIDE BLVD (L) ●
WADLEY MURIEL E (WID ERNEST W) H403 SAN JOSE DR (O) ●
WADSWORTH CHARLES E (VIOLA A) RETO H511 SAN JOSE OR (D) ●
--JAMES M (IANTHA L) RETD H808 TUSKAWILLA ST ●
--MERLE (WILLA) PRES MUTUAL INS AGCY AT CLWTR R ST PETERSBURG FLA
--RENA F (WID LEON B) H149 6TH ST NW (L)
--VALDINE TCHR LARGO JR HI SCH R REDINGTON BCH FLA
WAELCHLI WM (HILDA M) RETD H2051 LITTLE NECK RD ●
WAELTY MAX F (MARIANNE M) RETD H1731 INDIAN ROCKS RD (B) ●
WAGES HARRY A (ELSIE M) SLSMN CURTIS & GROSS REAL EST H620 S BETTY LA ART 2
WAGGAMAUS ROSS (REBA) H2766 US HWY 19 N
WAGGONER SEE ALSO WAGNER AND WAGGONER
--AGNES A (WID ROY) H1440 BAY SHORE BLVD (O)
--ELIZ D (WID RUSSELL J) H1757 PASADENA OR (O) ●
--JAMES E (M LE JUNE) SLSMN ADCOCK BUICK H7172 DARIEN WAY ●
--JOYCE E STUDT R1340 S WASHINGTON AV
--RAY B (ALBERTA E) MTCEMN HORIZON HOUSE H1340 S WASHINGTON AV ●
WAGNER SEE ALSO WAGGONER AND WAGONER
--ADOLPH (WILMA P) WINTER RES H110 4TH AV NW (L) ●
--AL J (MARGT C) RETD H FLEETWOOD MANOR APTS APT 8
--ALICE B (WID RICHD S) H1101 VICTORIA DR (O) APT 4
--ALLEN L (BEVERLY) BARBER PAUL'S BARBER NOOK H12532 MAR VISTA LA (L)
--BONNIE L MRS LEGAL SEC MOSLEY & OONAHEY R515 N LINCOLN AV
--CARL H JR (MILDRED H) ELECTN BIGBY ELEC H1600 FRUITWOOD DR ●
--CARL H (ESTA M) RETD H1319 TWIN LAKES TRAILER LODGE
--CHARLES A (MARGT A) RETD HI010 18TH ST SW (L) ●
--CHARLES B (JESSIE C) RETD H710 YELVINGTON AV ●
--CHARLES E (ELIZ M) CARP H3118 ADRIAN AV (L) ●
--CLAIR (GLADYS) RETD H614 WOODROW AV NW (L)

Where to Buy?

Consult the Classified Business Lists In This Directory

ISLAND YACHT HARBOR INC.
GASOLINE and DIESEL SERVICE
Ice Beverages and Showers ● Wet, Covered Storage
200 Windward Passage (IE) Clearwater

Telephone 445-8021

WELDING
PORTABLE
HELI-ARC
TRAILER HITCHES

CARFRE
PHONE 726-2578
2810 GULF-TO-BAY BLVD.

IRON - STEEL
and ALUMINUM
FABRICATORS

AUTO - TRUCK
RUST PROOFING

Artists with Iron

WAGNER

--CLINTON LAB CLWTR BAY MARINE WAYS H1236 NEW YDRK AV (D) ●
--DIANE STUDT R1140 BRDWNELL ST
--DOROTHY MRS DFC SEC HDNEYWELL H1406 POINCIANA DR ●
--EDGAR (FLORENCE C) H900 GLEN DAK AV ●
--ELEANDR P R1408 S BETTY LA
--ERTHA L MRS H1718 FULTDN AV
--EUGENE C (LUCILLE L) MACH ABC PACKING H1740 ST CROIX DR
--FRED (MARTHA F) RETD H590 W CIRCLE DR (L) ●
--FREDK F H BAYVIEW GARDENS APT 7D
--GARDDN P (NAN R) RETD H1163 DREW ST APT 1
--GED JR STUDT R1016 CDRNISH AV (SH)
--GEO C (SHIRLEY W) PRES JEWELL DF THE SDUTH HDMES H1016 CDRNISH AV (SH) ●
--GRACE G MRS R200 MAIN ST (D) APT 17
--GUSTAV L (GERTRUDE A) RETD H1670 WILDWDDD RD ●
--H J (EULA M) DEPT MGR HONEYWELL H664 PDINSETTIA RD (B) ●
--HARRIET E (WID HUBERT) RETD H22 1ST AV NE (L) ●
--HARRY N (LDIS D) RETD H1307 LAUREL DR ●
--ILLAH MRS CLK PINELLAS DFC SUP R1234 SUNSET PAINT RD
--JACK (KATH) RETD H442 EMBASSY MDBL HDME PARK
--JDSEPH P (ALIX C) RETD H128 TDWN & CTRY MBL HM PK (L)
--LARRY (CARDLYN) EMP HDNEYWELL H376 WERTZ DR ●
--LAWRENCE (SHARDN) INSTALLER DICK MILLS AIR CDNDITIDNING H351 DRANGEWDDD DR (D)
--LEE L (ILLAH) MECH HARRIS PDNTIAC H1234 SUNSET POINT RD ●
--LINDA L CLK TYP HDNEYWELL R1329 FAIRFIELD DR
--LDETITIA,T MRS H BAYVIEW GARDENS APT 54 C
--LUTHER E JR (DDRDTHY) CLK HDNEYWELL H1572 SDUTH HAVEN DR ●
--LYDIA L MRS ASSDC ANITA M SELLERS REALTDR R1329 FAIRFIELD DR (C)
--LYNN A (SHIRLEY T) DRUG CLK ECKERDS DRUG H2205 NDRMAN DR
--M H PURCH AGT CDUNTY SUPT DF PUB INSTRUCTIONS R ST PETERSBURG FLA
--MADELINE (WID CHARLES) NURSES AIDE DRUID HILL NURSING HDME R1814 NDTTINGHAM LA
--MARCIA DPR GENL TEL R1329 FAIRFIELD DR
--MARIDN T (WID ELMER) R203 CASLER AV
--MARVIN E (BDNNIE L) MECH AUTDHAUS DF CLWTR H515 N LINCOLN AV
--MARY E (WID PHILLIP) RETD H1549 BAY SHDRE BLVD (D) ●
--MARY S MRS H149 WERTZ DR ●
--MICHL K (ROBBIE M) RETD H1007 NDRMANDY RD ●
--MILLARD L (LYDIA L) CHF DF DRAFTING HDNEYWELL H1329 FAIRFIELD DR ●
--MILTON E (DDNNA W) PRES MILTDN WAGNER INC H93 PATRICIA AV (D) ●
--PAUL F (DPAL C) RETD H733 NEW YDRK ST ●
--RALPH (BETTY) H620 RDSERY RD NW (L)
--RALPH P PRES SDUTH TEXAS DEVELOPMENT CD INC H1408 S BETTY LA ●
--RICHD J (MARY A) ELEC ENG ECI H304 PALMETTO LA (L)
--RDBT C (GEDRGIA L) CARP H456 3D ST S (SH) ●
--ROSEMARIE J AGT HERTZ CORP R RT 1 BX 675
--ROY J (NELLIE E) RETD H214 8TH AV SW (L) ●
--RUDOLPH F (MARTHA F) RETD H1240 11TH CT SW (L) ●
--SHIRLEY W SEC-TREAS JEWEL DF THE SDUTH HDMES R1016 CORNISH AV (SH)
--WILL A RETD H214 8TH AV SW (L) ●
--WM H (TRI-CITY CARPET SERV) R1611 KEENE RD (L)
WAGDN WHEEL THE (BRUCE W BECHTEL) I101 RIDGE RD SW (L)
WAGONER SEE ALSD WAGGONER AND WAGNER
--HARDLD S (LDUISE A) RETD H407 BLUFF VIEW DR (BB) ●
--LAYSDN C (MAUD D) FURN MKR CASTLEWOOD FURN H1281 MAGNOLIA DR ●
--RDSE MRS H329 ALBERT ST (D) APT 1
WAGONSELLER ALBERT H (MARIE H) DRIVER CLWTR PAINT H529 S GREENWDOD AV

WAGONSELLER

--EARL A (CARRIE G) RETD H1761 GRACELYN DR ●
--MARIE SLS RAY ALLEN R529 S GREEN WDDD AV
WAHL ALLIE H (GENEVA D) PARTSMN INSCO AUTD PARTS H1004 MAGNDLIA DR ●
--DDNALD J (HELEN E) ASST PRIN LARGD JR HI SCH H1674 ROBIN HDDD LA ●
--DORDTHY E MRS CLK CITY WATER UTILITY DIV R1473 SDUTHRIDGE DR
--GUY M (DDRDTHY E) RETD H1473 SDUTHRIDGE DR ●
--HELEN MRS DFC SEC LARGD CENTRAL SCH R1674 RDBINHDDD LA
--RICHD L STUDT R1674 RDBIN HOOD LA
--RDBT STUDT R1674 ROBIN HDDD LA
WAHLBERG CARL R (ESTHER J) RETD H3846 HARBDR HEIGHTS DR (L) ●
--HUGO E (MARILYN H) AGT MIDWESTERN UNITED LIFE INS H2195 LANAI AV (BB) ●
--SHARON A TCHR STARKEY ELEM SCH R2195 LANAI AV (BB)
WAHRHEIT EDW F (HORIZDN HDMES) H333 VALENCIA BLVD (L) ●
--EDW H F (ANNDNA H) RETD H215 VALENCIA BLVD (L) ●
--MDNICA MRS H2596 8TH AV SW (L) ●
--THDS STUDT R2596 8TH AV SW (L)
WAID PHILIP E (I RUTH) ASST MGR PUBLIX H969 CEDARWDDD DR (D) ●
WAIDLEY ERVIN H (KATHRYN A) SERVMN GULF CITIES GAS H710 DRANGE VIEW DR (L) ●
--PRISCILLA CASH PUBLIX SUPER MKT R710 DRANGE VIEW DR (L)
WAIGAND FRED R2766 US HWY 19 N
WAIGHT NAOMI H (WID CHARLES) H2202 GULF-TD-BAY BLVD LDT 109
WAINSCOTT EARL E (MARY E) H132B PINE AV (L) ●
WAINWRIGHT EDW LAB LAWSDN CAST STONE R ST PETERSBURG FLA
WAISNEN ARTH J (EVELYN) RETD H646 BAY ESPLANADE (CB)
WAIT GUY (BLANCH) RETD H152½ 4TH ST NW (L)
WAITE ALFRED P (FANNIE K) RETD H906 TURNER ST ●
--FRANCES M (WID JDHN D) (BELLEAIR MDTEL) H1433 S FT HARRISON AV ●
--MARJORIE D H21 TOWN & CTRY MBL HM PK (L)
--RDBT E (HELEN J) LDAN MGR ASSOCIATES FINANCE CD DF FLA H122 INDIAN ROCKS RD (L) ●
WAITS BERTHA M (WID LEVIN R) H609 6TH AV SW (L) ●
--J PENELDPE TCHR CDUNTY BD EDUC H400 S VENUS AV
WAKEFIELD A G (DRA S) RETD H1409 FRANKLIN ST
--BELLE (WID W W) H1611A N FT HARRISDN AV
--BERTHA E R516 LAKESIDE PL (L)
--ERMA G MRS (WAKEFIELD'S GIFT CENTER) R245 PRESIDENT ST (D)
--GED C (ERMA G) (WAKEFIELD'S GIFT CENTER) H245 PRESIDENT ST (D) ●
--MARIDN A (KATHLEEN E) INSTALLER GENL TEL H2I16 ALAMANDA DR ●
--RAYMDND W (FLORENCE E) RETD H1011 19TH ST SW (L) ●
WAKEFIELD'S GIFT CENTER (GED C AND MRS ERMA G WAKEFIELD) 314 MAIN ST (D)
WAKEFORD ADDISDN A (MARTHA M) RETD SECDND CITY NATL BK DF CLWTR H1985 EDGEWATER DR ●
WAKELING DDNALD A (NANCY M) PSYCHDLDGIST CDUNTY BD EDUC H1032 MARINE ST ●
WAKELING LEVISON & WILLIAMS (ROY W WAKELING RDBT H LEVISDN DONALD S WILLIAMS) ARCHTS 425 S GARDEN AV
WAKELING RDY W (MYRTLE M) (WAKELING LEVISDN & WILLIAMS) H42B LOTUS PATH ●
WAKELY DAVID N (FRANCES B) CDNSULTING ACTUARY 1402 S MISSDURI AV H3 EASTWDDD LA ●
WAKULUK CASIMER (LOLA B) CUSTDN DUNEDIN CDMPREHENSIVE HI SCH H511 CHICAGD AV (D) ●
--LDLA B MRS TCHR DUNEDIN HIGHLAND JR HI R511 CHICAGD AV (D)
WAL-MAR APARTMENT MDTEL (WALLACE REINHOLM) 1405 BAY SHDRE BLVD (D)
WALB JAMES G (MARY H) WHSE MGR CITY FINANCE DEPT H1156 SEDEEVA ST ●

REGAL MOTEL

Heated Swimming Pool

Free TV

Wall To Wall Carpeting

Room Phones

1320 Cleveland St. (On Fla. Route 60)

TEL. 442-4161

Who Sells It?

Is Answered by the Classified Business Lists In this Directory

GULF MACHINERY CO.
MANUFACTURERS OF PROCESSING EQUIPMENT
WELDING MACHINE SHOP FOUNDRY
3149 State Road 590, East of Haines Road, P. O. Box 187, Clearwater, Fla. Tel. 726-1127

WEST COAST AWNING CO. (NOT INC.)

FHA TERMS

- JALOUSIES
- AWNINGS WINDOWS
- DOOR AWNINGS
- SCREENED PORCHES
- POOL ENCLOSURES
- CANVAS AWNINGS
- STORM WINDOWS

1424 S. MISSOURI AVE.

CLEARWATER

PHONE 446-7716

CONTRACTORS and BUILDERS ASSOCIATION of PINELLAS COUNTY

A Business Trade Association Dedicated To The Service Of The Building Industry Of Pinellas County

200 First Federal Bldg., 800 49th St., N.
St. Petersburg, Fla. 33710

Phone 344-6221
344-0941

WALBANCKE ARTH (FLDRENCE C) RETO H511 N LINCDLN AV ●
WALBOLT DAVID F (ELAINE M) SHIP CLK HUGHES SUP H1560 DREW ST ●
--ELAINE M MRS DRGANIST GRACE LUTH CH R1560 DREW ST
--FRED B (ELLEN B) V-PRES SMITH-SWEGER CONSTN H308 N MISSDURI AV ●
--THOS H STUDT R308 N MISSDURI AV
WALCZAK GEO (EILEEN W) CARRIER PD H137 EMERALD LA (L) ●
--JUDITH STUDT R137 EMERALD LA (L)
WALDECK RDY (ETHEL M) RETD H1149 UNIDN ST ●
WALDEN CHARLSTDN W YOMN R910 LA SALLE ST
--FARRIS D (MARY B) RETO H1919 VALLEY OR (D) ●
--GENERAL L (JEWEL L) DRIVER GENL REDI MIX H910 LA SALLE ST
--HENRY C JR (JDAN) SLSMN DANIELS PAINTS H3317 SAN MATEO ST ●
--JAMES (LEILA M) STACKER CDNCRETE BLOCKS H1405 N GREENWDDO AV
--KENNETH P STUDT R2972 RDBERTA ST (L)
--LDRANZIA F (VIRGINIA T) PLMB H13655 AUDREY LA ●
--MARY B MRS TYP SUNCDAST HDSP R1919 VALLEY DR (D)
--NELSON E (NDRMA) MGR GARDEN & HDW DISTR H2872 ROBERTA ST (L) ●
--RAYMOND H (ANNE Z) FDRMN HDNEYWELL H1363 WDDDCREST DR ●
--RUFUS E (STELLA L) GRDUNDSMN GODDWILL INDUSTRIES H14890 63D ST N ●
WALDERBACH WM RETD H122 LIVE DAK LA (L) ●
WALDERS DLLIE C MTCEMN BAYVIEW GDNS R805 DREW ST
WALOHAUER AUG C (MARIE K) RETD H1551 LEMDN ST ●
WALDD GLADYS E (WID RALPH) H1472 PINE ST ●
--RDBT C (PEGGY T) WELL DRILLER PINELLAS WELL DRILLING H300 PENNSYLVANIA AV
WALDORF DARRELL (JDAN) MECH FAIRCHILD HILLER H355 MILWAUKEE AV (D) ●
--JAMES G (LUCILLE H) RETD H35 RAINBOW CT (L)
WALDREP RDSA L TCHR LARGD HI SCH H223 N SATURN AV
WALDRIP JDHN D (ALICE R) CUSTDN LARGD JR HI SCH H1648 CAMBRIDGE OR ●
WALDRDN APARTMENTS MRS DDRDTHY H WALDRDN MGR 1164 BASS BLVD (D)
WALDRON DAVID R USA R1885 MC KINLEY ST
--DDNALD R526 RDSERY RD NW (L)
--DDRDTHY H MRS MGR WALDRDN APTS R1164 BASS BLVD (D)
--ELVA A MRS CLK SUNCOAST HDSP H612 6TH ST NE (L)
--EVELYN MRS AIDE SUNCDAST HDSP R RT 1 BDX 460
--IRVIN D (FLDSSIE B) DRIVER BELLEAIR TDWN GARAGE H526 ROSERY RD NW (L) ●
--JACK L (DDRDTHY H) (WALDRDN'S CAR SERV CENTER) H1164 BASS BLVD (D)
--JAMES (DDRDTHY) SERVMN DUNEDIN UTILITIES DIV H437 GRANT ST (D)
--LEWIS (MARY M) RETD H1516 VALENCIA ST ●
--LINDA R EMP AM RED CROSS R1885 MC KINLEY ST
--LDIS R526 RDSERY RD NW (L)
--LOWELL A (JANE N) BARBER (WALLY'S BARBER SHDP) H601 RDANDKE ST (D) ●
--THOS S STUDT R1885 MC KINLEY ST
--WM G (ADELIN R) CDNSTN ENG R1885 MC KINLEY ST ●
WALDRON'S CAR SERVICE CENTER (JACK L WALDRON) 481 PATRICIA AV (D)
WALES ELEANDR D (WID ALLYN W) NURSE JDHN T GOODGAME H1234 RDBIN HDDD LA (D) ●
WALESKI WALTER F (LEONA P) RETD H26 MAPLEWDDD AV ●
WALFORD FREDERICA K (WID HENRY) RETO H1799 SUNRISE BLVD ●
WALGAST DDRA RETD R1730 DDUGLAS AV (D)
WALGREEN LIQUORS FRANCIS BARBDUR BR MGR 1271A S MISSDURI AV
WALGREEN'S DRUG CD JAMES D LAWSDN MGR 1271 S MISSOURI AV
WALIN CHESTER A (BETTY M) FORMN HONEYWELL H2250 CLAIBDRNE OR ●
WALKA WARREN H (SHIRLEY) SLSMN THAYER MTR R1247 HOLIDAY OR
WALKER A (MARIE) H204 CORK ST (L)
--A H10947 124TH AV N (L)
--A HUGH (GAYLE M) ENG HDNEYWELL H1325 VIEWTOP DR ●

WALKER

--ADMIRAL S (LDU E) (WALKER CARPENTER SERV) H351A DRANGEWDDD DR (D) ●
--ANN M OFC SEC H367 ULMERTON RD S W (L)
--ARNOLD G (CATHY) POLICEMN LARGO POLICE DEPT H715 NEW JERSEY ST ●
--ARTH N (FAY E) HEAVY EQUIP OPR H1249 S GREENWOOD AV
--ASHLEY A (JULIA C) RETD H27 WINSTON OR (B) ●
--BARTON F (EMILY M) RETD H1333 MARJOHN ST ●
--BETTY MRS WAITRESS ECHERD'S H902 PENNSYLVANIA AV
--BDBBY USAF R15519 BRISTDL CIR E
--BRUCE (MINNIE M) RETO H111 N AURORA AV ●
WALKER CARPENTER SERVICE (ADMIRAL S & LOU E WALKER) 351A DRANGEWOOD OR (D)
WALKER CARSDN A (EUNICE S) TCHR DUNEDIN HIGHLAND JR HI H1542 CARRDLL ST ●
--CHARLES G (DDRIS R) AGT MET LIFE H215 S MARS AV ●
--CHARLES S (DLIVE M) PRES GULF MACHINERY CO H2140 BELLEAIR RD ●
--CLARA C MRS SLSWN KIDDY LAND R1406 1ST ST SW (L)
--CLARENCE E (DDRDTHY A) RETO H2934 DEL RIO DR (BB) ●
--CLAUDE A (GRACE M) WINTER RES H712 N BETTY LA ●
--CONNIE W (WID ERNEST D) H1324 BOYLAN AV ●
--CDRNELIUS W (BETTY M) CUSTDN CLWTR HI SCH H1111½ GRANT ST ●
--CULLOM JR (DIANA D) SLS REP U S PIPE & FOUNDRY H2250 GLENMDDR RD S ●
--DALLAS E (RUTH E) RETD H2271 CLAIBORNE OR ●
--DANL V (GLADYS M) RETO H1823 GREENHILL DR ●
--DAVENA B (WID ALF) H313 TURNER ST APT 9
--DAVID W STUDT R215 S MARS AV
--DDN L STUDT R2140 BELLEAIR PO
--DDNALD (KAREN) USA H1575 10TH ST S (SH) ●
--DDNNA CLK MEASE HOSP & CLINIC R OLDSMAR FLA
--DDUGLAS N STUDT R736 NEW YORK ST
--E LLDYD LAWN SERV 510 ORANGEWOOD OR (D) H510 ORANGEWDOO DR (D) ●
--EDNA (WID W L) H2994 HUNTINGTON DR N (L) ●
--EDW H JR (SHIRLEY G) ARCHT WAKELING LEVISON & WILLIAMS H1710 TOWNSEND ST ●
--EDWIN D (ADELE G) RETD H1612 S FREDERICA DR ●
--EILEEN MRS CLK LIL GENL FOOD STDRE H724 WYATT ST
--ELISE WINTER RES R726 SAN MATEO OR (D)
--ELDISE R1014 LA SALLE ST
--ELSIE S (WID AUBREY) NURSE 1053 BASKIN RD (L) H1053 BASKIN RD (L)
--ERNEST N (LDRENE T) RETD H539 DAK AV
--EUG S (LORETTA A) SLSMN COLUMBIA SOUTHEAST H1312 MARY L RD ●
--EUNICE S TCHR MILDRED HELMS ELEM SCH R1542 CARROLL ST
--EVERETT F (ALICE) RETD H13071 ROBIN LA (L) ●
--FRANCES E MRS ASSDC CRIBBS REAL ESTATE H1521 YOUNG AV ●
--FRANK L (GLADYS M) RETD H1940 BYRAM OR ●
--FRANKLIN E (TURNER STREET COURT APTS) H1002 DREW ST ●
--G PETE (WILMA) CONSTN WKR H736 NEW YORK ST ●
--G WM (MARGT W) RETO H2031 MAGNOLIA OR ●
--GENE (MAGGIE W) CEMENT FNSHR H1390 S MADISON AV
--GED PORTER MDRTON F PLANT HDSP H705 RAILROAD AV
--GEO T (JD ANNE) ENG GENL ELEC H420 PINEHURST AV (BB) ●
--GILBERT L (CLARA M) H630 FAIRMONT ST ●
--GLADYS M (WID LERDY A) H2458 CHAUCER ST ●
WALKER GLASS CO (THDS J WALKER) I60 N BELCHER RD
WALKER GDRDDN D (KARDN S) SERVMN JERSEY JIM TOWERS TV & AIR CONDIG H1719 CARDINAL OR ●
--GRACE B MRS BEAUTY OPR HIGHLAND PINES NURSING HDME H1353 S BETTY LA ●
--GREGDRY R (JACQUELINE C) APPR FLA PWR H605 SAN SALVADORE OR (D) ●
--GREGORY R (JACQUELINE) APPR FLA PWR R3605 SAN SALVADORE OR (D)
--HALE RETO H1739 WOODRIDGE OR ●
--HELEN (WID CHET) H624½ 14TH AV NW (L)
--HELEN E MRS TCHR DIXIE M HOLLINS HI SCH H15519 BRISTOL CIR E ●

Consult the CLASSIFIED LISTS of the DIRECTORY

If You Would Find What You Wish to Buy

MANDLAY PHARMACY

PRESCRIPTIONS — SICK ROOM SUPPLIES — COSMETICS
FREE Rx DELIVERY • S&H GREEN STAMPS

499 Mandalay Av. (Clearwater Beach)

Phone 447-3771

Parklawn
Burial Estates, Inc.
WE INVITE YOUR INSPECTION
Located On County Road 70,
One Half Mile North of State Route 580
P. O. Box 520, Dunedin Tel. 733-7167

WALKER
--IOA J H502 ENGMAN ST •
--J A RETD H230 FAR HORIZONS MOBL HOME PK
--JACQUELINE WAITRESS DUNEDIN COUNTRY CLUB R605 SAN SALVADOR (D)
--JAMES (L JEAN) ELECTN AERO MACHINE HB30 6TH ST S (SH) •
--JAMES B (CHRISTIANA) LAWN SERV 1032 BASS BLVD (D) H1032 BASS BLVD (O) •
--JAMES E (GLADYS L) RETD H14438 STARBOARD LA (L) •
--JAMES M (CHARLOTTE S) PILOT TWA H402 BUTTONWOOD LA (L) •
--JAMES T STUOT R1655 CLEVELAND ST
--JAMES T (SARAH M) SEC-TREAS METAL INDUSTRIES INC HI655 CLEVELAND ST •
--JAMES T (HELEN O) RETO HI432 REGAL RD •
--JESSE E (MILDRED L) PNTR H1126 SEDEEVA ST •
--JIMMY L (WILLIE R) REFUSE COLLR HI3215 119TH ST N (L) •
--JOE REP AUG A BUSCH OF FLA R TAMPA FLA
--JOHN ORDERLY MEASE HOSP & CLINIC R1675 SAN MATEO OR (O)
--JOHN D (PAMELA O) SERV STA STNOT HI896 NURSERY RD
--JOHN L (PATRICIA L) EMP COUNTY BD EDUC H230 HOLIDAY TRAILER RANCH
--JOHN N (JOHANNA) RETD H2197 ALAMANDA DR
--JOHN S (FLORENCE H) RETD HI364 PINE ST •
--JOHNNY B (MARTHA L) H21I2 BARCELONA DR •
--JOSEPH (DOROTHY H) CITRUS WKR H GREENWOOD APARTMENTS APT 4
--KATH WINTER RES H1726 SAN MATEO DR (O)
--KAY STUOT R2140 FOX RD
--KENNETH L R724 WYATT ST
--LAWRENCE N (CHARLOTTE B) PLSTR H2720 COUNTY RO 50A •
--LEE (HELEN) RETO H2I0 2D ST (ALCOVE TRLR PK)
--LINOA MRS LNORY WKR H91I SEMINOLE ST
--LLOYO L (NELLIE J) MGR GOLF MANOR APTS H1309 OREW ST APT 5 •
--LONNIE B MAID COLONY SHOPS R325 S MADISON AV
--LORAINE M (JEAN M) (TIDES APTS) H409 EAST SHORE DR (CB) APT 5 •
--LORETTA A MRS CAFETERIA WKR KINGS HWY SCH RI312 MARY L RD
--LOU E MRS (WALKER CARPENTER SERV) R35IA ORANGEWOOD DR (D)
--LOUIS E (MARY M) RETO H905 14TH AV NW (L)
--LOUIS H (MARGT P) CONSULTANT MET LIFE HI573 OWEN DR •
--LOUISE M MRS H2036 HARVARD AV (D) •
--LUTHER I (LEACY A) PRES LUTHER WALKER TRUCKING HI2I52 RIDGE RO SW (L) •
WALKER LUTHER TRUCKING CO INC LUTHER I WALKER PRES BOBBY G ROWELL V-PRES TOM A ROWELL SEC-TREAS I2I52 RIDGE RD SW (L)
WALKER M S H1412 PINE ST •
--MAGGIE CAFETERIA WKR CLWTR SPL EDUC CENTER R1390 S MADISON ST
--MAUD (WID CLARENCE T) H1622 ELIZABETH LA •
--MELVIN D (LE ANN R) PNTR DAVE WOODRUFF H1240 BASS BLVD (O)
--MICHL A (OPAL A) RETO H305 7TH AV SW (L) •
--MICHL J USN RI312 MARY L RO
--MILTON MACH OPR JERNIGAN & THOMAS BRUSH R PALM HARBOR FLA
--MIRIAM W H BAYVIEW GARDENS APT 51C
--NICHOLAS G (MARGT M) RETD HI952 ALLARD DR •
--NORINE L MRS COOK HALL RESTR H746 MEASE PLAZA (D)
--NORMA I (WID CHARLES) RETD H303 PALM BLUFF ST •
--OLIVE M MRS V-PRES GULF MACHINERY R2I40 BELLEAIR RD
--PERRY OPR CITY SWAGE TREATMENT PLANT R OLDSMAR FLA
--RICHO (JESSIE) RETO H157 BAY-ARISTOCRAT
--RICHO F (DOROTHY D) H6 N MERCURY AV •
--ROBT J REV (BETSY L) ASST PASTOR CHRIST PRESBY CH (L) H3770 MC KAY CREEK DR (L) •
--ROBT R (DORTHYLEE) DEPT MGR TEPRO OF FLA H1863 RIDGEWAY OR •
--ROBT T (EUNICE M) PHYS 120I S HIGHLAND AV H3 S PINE CIR (B) •
--ROBT W (GIVEN K) RETD H2031 OAKADIA DR •
--ROOSEVELT (LAVORA H) CEMENT FNSHR H1040 DOUGLAS AV (D) •
--ROSS E (ELIZ I) APPR LINEMN H2235 BARBARA DR FLA PWR •
--ROY H MECH PINELLAS MUSIC R PALM HARBOR FLA
--ROY H DRIVER CARR & CO SUP R1616 JEFFERSON ST
--RUFUS (ELLEN) PLSTR H715 9TH AV N (SH) •
--SALLY STUOT R267I N FOREST PKWY (L)
--SALLY M STUDT RI655 CLEVELAND ST

WALKER
--SARAH M MRS V-PRES METAL INDUSTRIES R1655 CLEVELAND ST
--SUSAN E STUOT R111 N AURORA AV
--THEO F (RUTH G) RETD H JASPER ST (L) LOT 81
--THOS J (WALKER GLASS) R1211 S EVERGREEN AV
--TILLMAN L (SUE E) PORTER THAYER MTR H1954 CHENANGO AV
--VERA (WID BILL R) H522 ROSERY RD NW (L) •
--VIRGIL W (NELL B) ELECTN H810 N JEFFERSON AV •
--WM (BONNIE) DRFTSMN PROFESSIONAL ENG SERV R RT I BX 743
--WM (BRENDA) ELECTN HLPR HART ELEC H442 5TH ST NW (L)
--WM DRFTSMN H6250 ROOSEVELT BLVO LOT 60
--WM A (ESTELLE H) RETD H323 3D AV SW (L) •
--WM A JR (LA VERNE S) CONSTN WKR H529½ S GREENWOOD AV •
--WM A (EMILY M) (TURNER STREET CT APTS) H531 S GREENWOOD AV •
--WM B PUB WKS ENG COUNTY ENG DEPT R ST PETERSBURG FLA
--WM D (EMILY) H880 MANDALAY AV (CB) APT 210
--WM G (EDNA W) H1706 E DRUID RD •
--WM H (CURTIS L) RETD HI124 SOUSA DR (L) •
--WM L (REGINA A) (WILSON & WALKER) R ST PETERSBURG FLA
--WM M USAF R323 3D AV SW (L)
--WM M (OLIVIA P) RETD H2070 SHADOW LA •
--WM R (RITA F) MECH DEAN ROOFING & SHT MTL H2171 ALAMANDA DR •
--WM W (CLARA C) RETO H1406 1ST ST SW (L) •
--WM W H1008 WOODLEY RO •
--WILLIE R MRS AIDE SUNCOAST HOSP R132I5 119TH ST N (L)
WALKIEWICZ BALBINA HB09 JEFFORDS ST •
--JOSEPHINE B H809 JEFFORDS ST •
WALKNETZ HAROLD E (KATHRYN J) H1912 PINEHURST DR •
--NEVIN F (MAE J O) H100 S DUNCAN AV •
WALKO OTTO C (MARY Z) H796 PINEWOOD DR (D) •
WALL ALLIE JR PARTSMN INSCO AUTO PARTS R1004 MAGNOLIA
--BEVERLY C TCHR DUNEDIN HIGHLAND JR HI HI838 PINELAND DR
--CHARLOTTE R MRS R2219 13TH AV SW (L)
--HUBERTINE MRS H FLEETWOOD MANOR APTS APT 7
--J HENRY (JOSEPHINE H) H1728 SUFFOLK DR •
--NORMAN C (JULIA) RETO H12711 PALM DR (L) •
WALLACE ALBERT V (AMY W) RETD H76I LANTANA AV (CB) •
--ALMEDA M MRS H BAYVIEW GARDENS APT 7E
--ALVIN D (EUNICE M) MGR F H ROSS & CO H1856 FOX CIR •
--ANNE STUDT R1368 MARJOHN ST
--ANNIE MRS R900 N MYRTLE AV
--ARTH L (LUCILLE W) RETO H6270 150TH AV N (HP) •
--B RAY JR (LYNN M) MGR KWIK CHEK H1746 NORTHVIEW RD (L)
--B RAY JR (LYNN M) MGR KWIK-CHEK R1746 NORTHVIEW RD (L)
--BARBARA A RODMN COUNTY ENG DEPT R13596 CROFT DR(L)
--BRUCE E (BARBARA) AGT LIBERTY NATL LIFE H13596 CROFT DR (L) •
--BRUCE M (PHYLLIS A) DEPT MGR MONTGY WARDS H400 CORK ST (L)
--CAMERON V PHARM MEASE HOSP & CLINIC R700 N GLENWOOD AV
--CATHY A TECH MORTON PLANT HOSP R1412 JEFFORDS ST
--CLYDE S (ANNIE F) RETD H674 SHORE DR (L) •
--DE MILLE L (JANE V) RETD H3159 STRATFORD DR (L) •
--DUARD L (MARJORIE A) INSTALLER L C CASSIDY & SON OF FLA H1328 TERRACE RD •
--EARL M RETD H403 GOLDEN TRINGL MBL MNR(L)
--EDNA INSP UPTONS LNDRY R PALM HARBOR FLA
--EILEEN NURSE MORTON PLANT HOSP R1412 JEFFORDS ST
--EUG P (ANITA T) PLANT MGR COC COLA H7398 WINDSOR LA •
--FRED L (EVE) H31 ISLAND WAY APT 409 •
WALLACE FURNITURE & UPHOLSTERY (JACK WALLACE) 1623 S MISSOURI AV
WALLACE G ROBT (MARY C) EXEC SEC SHRIMP PRODUCERS ASSN HI368 MARJOHN ST •
--GALE D (HELEN F) (WALLACE TV) R LAKE TARPON FLA
--GEO (BERNICE K) (WALLACE MOTEL) H14399 US HWY 19 S •
--GERTRUDE MRS (WALLACE FURNITURE & UPHOLSTERY) R711 S LINCOLN AV APT E8
--GLENN L (RUTH S) H215 N WASHINGTON AV •
--GORDON E STUDT R902 ENGMAN ST

DUNEDIN CAB CO.
CALL 733-1297

Where to Buy?
Consult the Classified Business Lists In This Directory

SHEET METAL

DEWICK SHEET METAL

•

GENERAL PRODUCTION SHEET METAL WORK

•

6 Largo Commercial Plaza Bldg. 111½ N. Missouri Ave. (33540) Largo

•

TEL. 584-7316

TAXI

INDEPENDENT CAB

SERVING CLEARWATER - LARGO AT LOCAL RATES

584-8681 RADIO DISPATCHED 584-8681

24 HR Service

WALLACE

--H NELSON (EDITH S) H518 LOUDEN AV (D) •
--HAROLD S (HAZEL M) RETD H606 TURNER ST •
--HARRISON JR (ALBERTA) TRANS MGR CLWTR BEACH HOTEL H900 ENGMAN ST •
--HELEN F MRS RECPT WALLACE TV R LAKE TARPON FLA
--HELEN R MRS SEC-TREAS GAY WAY INC R1729 KENILWORTH DR
--HELEN W (WID EMMETT M) HS46 LOUDEN AV (D) •
--HENRY W JR (BERTHA H) RETD H22 FOUNTAIN SQ (B) •
--HOWARD G (HELEN R) PRES GAY-WAY INC H1729 KENILWORTH DR •
--IDA G HSEKPR R242 LAKESIDE PARK
--INEZ H MRS H523 CLEVELAND AV SW (L)
--INGRID CLK HEILMAN'S BEACHCOMBER R956 MANDALAY AV (CB)
--J B (MARIAN H) RETD H1000 MARK DR •
--JACK (GERTRUDE) (WALLACE FURN & UPHOLSTERY) H711 S LINCOLN AV APT EB
--JAMES STUDT R902 ENGMAN ST
--JAMES H (DOLORES P) OSTEO 12294 INDIAN ROCKS RD (L) H14112 JOSEPHINE RD (L) •
--JEAN C (WID TODD) H617 LOUDEN AV (D)
--JOHN A (NELLIE) RETD H614 WOODROW AV NW (L)
--JOHN E (M BERNICE) REP H956 MANDALAY AV (CB) •
--JOHN R (EILEEN W) RETD H1790 SYLVAN DR •
--JOSEPH L (IDA B) RETD H2786 CYPRESS DR RT 2 •
--KATH STUDT R1810 SPRINGTIME AV
--LARRY S (LA VERNE) PIPE FTR THOMAS-BECKWITH CONSTN H360 8TH AV N (SH) •
--LOWELL R (MABEL B) RETD H810 LOTUS PATH •
--M BEATRICE OPR BILL & HAZEL'S SUPER BEAUTY SHOP R956 MANDALAY AV (C B)
--MARGT L MRS OFC SEC ALLEY REHBAUM & CAPES H1810 SPRINGTIME AV •
--MARGT O (WID LEO G) H1086 CORNISH AV (SH) •
--MARY C COUNSELOR STATE EMPLOYMENT SERV R1368 MARJOHN AV
--MARY D (WID ALBERT F) H3755 14TH AV SE (L) •
WALLACE MOTEL (GEO WALLACE) 14399 US HWY 19 S
WALLACE NORMA E MRS TELLER GULF TO BAY BANK & TRUST R1752 GREENHILLS DR
--OTIS C (ERNESTINE W) (BON TON BARBER SHOP) H1009 PALM BLUFF ST
--PEGGY E (WID ROY I) H827 WILKIF ST (D) •
--PETER O (MARIE L) AGT FLA HEALTH AGCY H1809 FOX CIR •
--PHYLLIS A TCHR PONCE DE LEON ELEM SCH R1885 DEBORAH DR (L)
--RAYMOND P (MARGT E) RETD H2107 PINE RIDGE DR •
--ROBT C USN R1368 MARJOHN ST
--ROBT E (ELAINE L) ACCT HONEYWELL H1415 CHANDLER ST •
--ROBT F (MABEL W) CARP H14885 630 WAY N •
--ROBT G H2024 OAKDALE WAY •
--RONALD (WILHELMENA) FRUIT PICKER H1311B 119TH ST N (L) •
--RONALD A (CLYDAMAE K) MGR WATKINS PRODUCTS H939 BRUCE AV (CB) •
--STEVEN G STUDT R1856 FOX CIR
--SUSIE B (WID HARRISON) H904 ENGMAN ST •
--T FRANKLIN (FLORENCE) H2016 PRINCETON AV (D) •
--THOS H (CATH A) PHYS 1012 DPUID RD H221 ORANGEWOOD AV •
WALLACE TV (GALE D WALLACE) 506 MAIN ST (D)
WALLACE VERA A MGR SUN BLEST APTS R715 EDGEWATER DR
--VERNA M (WID ROBT T) H700 N GLENWOOD AV •
--W CHARLES (ANNA E) RETD H511 GERSHWIN DR (L) •
--WALTER (MARY F) WINTER RES H1056 COMMODORE ST •
--WALTER P (RILLO J) PROD MGR OAVID BILGORE & CO H14031 PALM WAY (L) •
--WILBUR (CARRIE) LAB H409 S GREENWOOD AV
--WILHELMINA MRS AIDE SUNCOAST HOSP R13118 119TH ST S (L)
--WM C (FLOREAN E) (FAIRVIEW FOOD CENTER) H967 DAMROSCH ST •
--WM D (FRANCES L) TCHR KENNEDY JR HI SCH H1583 BUDLEIGH ST •
--WM F (NORMA E) (E & W LNDRY) H1752 GREENHILL DR •
--WM J (MARILYN J) SLSMN WALLACE FURN & UPHOL H1986 HYVUE DR •

WALLACE

--WM W (PHYLLIS E) RETD H606 CYPRUS AV (CB) APT 3
--WM W (PHYLLIS E) RETD H603 CYPRUS AV (CB) •
--WILLIE BARTNOR CLWTR BEACH HOTEL RS00 MANDALAY AV (CB)
--WILLIE J (ERNESTINE) PORTER CLWTR BEACH HOTEL H902 ENGMAN ST •
--WINIFRED N MRS MUS TCHR 1270 S GREENWOOD AV H1270 S GREENWOOD AV •
WALLACH BEULAH G (WID LEONARD) H1233 S BELCHER RD •
WALLACK JOSEPH A (DARLENE) SLSMN BRYAN'S R ST PETERSBURG FLA
WALLAUER LORETTA E (WID RUSSELL W) H1222 EVERGLADES AV •
WALLBILLICH ANDREW J (MARVEL L) RETD H1331 MAIN ST (D) LOT 91
WALLEN L C JR (VIRGINIA L) TRUCKING 1333A STARKEY RD (L) H1333A STARKEY RD (L) •
--MARSHALL E (FLORENCE I) RETD H1500 N CLEARWATER-LARGO RD (L)
--ROBT Y JR (GERTRUDE P) AGT THE EQUITABLE LIFE ASSURANCE SOC OF THE US H1560 LAKESIDE DR (D) •
WALLENIUS CARL A (ELIZ) RETD H2313 BLACK OAK LA •
WALLER BEATRICE E MRS TCHR SAN JOSE ELEM SCH RS1 BROADWAY (D)
--CARLTON B (SARAH M) MGR SOGGINS GOLF SUP H1 SETON LA (L) •
--EDNA B MRS MGR CAVALIER APTS R64 BAY ESPLANADE (CB)
--HAZEL MRS H409 EMBASSY MOBL HOME PARK
--JAMES B (MYRTLE M) PNTR H2270 LANCASTER DR •
--JOSIAH M (BEATRICE) ELEC CONTR 51 BROADWAY (D) HS1 BROADWAY (D) •
--LEONARD J TOOL MKR ALLIED PRECISION PRODUCTS R PALM HARBOR FLA
--MARY A TCHR CLWTR HI SCH R326 ELFERS FLA
--MYRTLE M MRS KITCHEN WKR SUNCOAST HOSP R2270 LANCASTER DR
--ROBT J (EDNA B) RETD H64 BAY ESPLANADE (CB)
--ROLAND D STUDT R51 BROADWAY (D)
WALLICK ALBERT (MARIE) RETD H67 RAINBOW CT (L)
WALLIN M (MATILDA) H3035 GULF-TO-BAY BLVD
WALLING ARTH (MARY E) ELEV OPR JACK TARR HOTEL H508½ PINE ST APT 3
WALLIS ALICE C MRS SLSWN BEADS 'N BAGS R601 CYPRUS AV (CB)
--GEO A (GENEVA M) RETD H2059 TEMPLE TER •
--GLADYS M (WID C GORDON) H404 JASMINE WAY •
--JACK A (ALICE C) SLSMN TAMPA WHOL PLMB H601 CYPRUS AV (CB) •
--WM J (DORA I) H125 ISLAND WAY APT 4
WALLS BARBARA J STUDT R1016 ENGMAN ST
--FANNIE L (WID GENERAL) H1016 ENGMAN ST •
--FRANK (SUSIE M) YOMN H1146 PALM BLUFF ST
--GRACE B (WID HILLARD) H446 5TH ST S (SH) •
--JESSIE M COOK R1016 ENGMAN ST
--LAURA STUDT R685 10TH AV N (SH)
--RUSH (JEANETTE A) DRIVER CROOKER BLDG SUP H685 10TH AV N (SH) •
WALLSTROM WALTER A (GENEVIEVE) RETD H1253 FRUITLAND AV •
WALLY'S KENTUCKY FRIED CHICKEN (WALDIMIR BASKOVICH) RESTR 1960 GULF-TO-BAY BLVD
WALPOLE NELLIE N (WID ARTH H) H1610 PICARDY CIR •
WALRATH HERBT G (ELEANOR) RETD H2000 E BAY DR (L) LOT 63
WALRAVEN CHARLES W (RITA J) REP ITE CIRCUIT BREAKER H14967 NEWPORT RD •
WALSER AVA L (WID GEO) H1142 GROVE ST •
--GEO H STUDT R1142 GROVE ST
WALSH SEE ALSO WELCH & WELSH
--ANN T RETD R2324 GLENMOOR RD N
--ANNA N (WID EVERETT E) H1775 PASADENA DR (D) •
--DALE M (EDNA M) ENG HONEYWELL H1730 WINFIELD RD N •
--EDW B (MARY O'D) CARETAKER PALMER ESTATES H911 JONES ST •
--EDW J (NELDA R) RETD H880 MANDALAY AV (CB) APT 1127
--EMMA W (WID EDW J) RETD H1193 BASS BLVD (D) •

Who Sells It?

Is Answered by the Classified Business Lists In this Directory

BROADWAY PHARMACY, Inc.
TELEPHONE 733-4181

Your Health Is Our Business
RUSSELL STOVER CANDIES
979 BROADWAY (DUNEDIN)

DRUGS

DEPESTEL - REALTOR

Specialists In: Mobile Home Parks - Motels - Exchanges

5284 Seminole Boulevard - U. S. Highway Alternate 19

Office Tel. 391-8555 **Res. Tel. 347-3670**

WALSH

--FRANK W (GARNET) H341 GREEN ACRES MOBL HOME PK
--GEO (ESTHER) RETD H560 SHDRE DR (L) ●
--GRACE A (WID FRED W) H1313 FRIEND ST ●
--HELEN R200 MAIN ST (D) ART B
--HELEN J TELLER CLWTR FED SAV & LOAN R2043 GATEWDDD DR (L)
--HELEN N RETD R2324 GLENMDDR RD N
--JAMES F CHF CLK CDUNTY NURSING HDME R REDINGTON SHDRES FLA
--JDE MEAT CTR WINN DIXIE R GULFPDRT FLA
--JOHN A RETD H902 TURNER ST
--KATHLEEN H200 MAIN ST (O) APT B
--LEAH V (WID PETER F) RECPT SA-BI-HA KENNELS H5972 150TH AV N (HP) ●
--MARGUERITE E RETD R2324 GLENMDDR RD N
--MARY A RETD H611 BRDOKFIELD DR (L) ●
--MICHL E RETD H2324 GLENMDOR RO N ●
--MICHL S (CATH C) H1717 JEFFDRDS ST ●
--NANCY STUOT R2043 GATEWDDO OR (L)
--NUGENT M ACCT HONEYWELL H945 ELDORADO AV (CB)
--ROBT J (MARY) RETD H1035 ROBMAR RO (D) ●
--RUTH CLK INS CDNSULTANTS-MANAGEMENT AGCY R SEMINOLE FLA
--RUTH M (WID WALTER N) PRFRDR CLWTR SUN H945 ELDDRADD AV (CB) ●
--VAL J (MARCELLA T) RETD H1520 DRANGE ST ●
--WM F (INEZ) ASST MGR HODO'S MILK H1611 SUMMERDALE DR ●
--WM T (HELEN T) AGT PRUDENTIAL INS CD DF AMERICA H2043 GATEWOOD OR (L) ●
WALSHINGHAM DPHELIA G TCHR ST RETE JR COLLEGE R461 4TH ST SW (L)
WALSINGHAM BILLY J HLPR HOME & AUTO UPHOLSTERY RB06 LAKEVIEW RD
--CARL B (OPHELIA) INSP US DEPT OF AGRL H461 4TH ST SW (L) ●
--CLARA M FOLDER CLWTR LNDRY RB06 LAKEVIEW RD
--ERNEST (CLARA M) CARP HB06 LAKEVIEW RD ●
--JDHN H (SHEILA A) CARP H910 ELDRIDGE ST ●
WALSTDN & CD INC ROBT D WILSDN SR ASSOC MGR STOCK BROKERS 41B CLEVELAND ST
WALSTDN TRINDLE H (CLAUDIA P) CLK PO H1721 NEVA DR (L) ●
WALSTRUM WM DRIVER ANDERSON AUTO PARTS R TARPON SPRINGS FLA
WALSWORTH MAVIS L MRS NURSE 1547 LAKEVIEW RD H1547 LAKEVIEW RD ●
WALT'S STANDARD SERVICE (WALTER L MDDSE) 13976 WALSINGHAM RD (L)
WALTER CHARLES E (ANN M) RETO H2024 WEST RIDGE OR ●
--CHARLES K RETD H2235 HARBOR VIEW OR (O) ●
--CHRISTINE B (WID CARL J) H724 2D ST SE (L) ●
--CLARENCE A (MARGUERITE) RETD H315 S NIMBUS AV APT 1
--DARLENE A MRS OPR VINCENT'S BEAUTY SALDN R611 PINEWDDD DR (D)
--FRANK A (HAZEL D) RETD H1957 RIOGEWDDD OR ●
--FREDK G (LEDNA D) SLS MGR GULF CDAST CHEMICAL CDRP H2761 MORNINGSIOE DR (C) ●
--GEO R (CDRNELIA) RETD H906 TWIN LAKES TRAILER LDDGE
--GEDRGE J (JANE C) PRDDUCTIDN DIV US DEFENSE CONTR ADMN H14 MAPLEWDDD AV
--HAROLD L (MARY E) TOOL & DIE MKR HDNEYWELL H1519B WAVERLY ST ●
--JDHN J (CHARLDTTE E) RETD H1547 SATSUMA ST ●
--JUDY NURSES AIDE MEASE HOSP & CLINIC R OLDSMAR FLA
--PETER A MACH DPR ALLIED PRECISION PRDOUCTS R TAMPA FLA
--RDBT A (SHIRLEY A) MACH AMP INC H79B TERRACE RD (D) ●
--WM F (WINIFRED F) H2071 DAKADIA DR ●
WALTERICK EVA (WID JDHN) R7054 DARIEN WAY ●
WALTERS B C CHKR PINELLAS LBR R PALM HARBDR FLA
--BESSIE M (WID HERMAN B) H1936 N BETTY LA ●
--CARL (INA) H202 TWIN PALMS MOBL HOME CT
--CHARLES R USAF R7B3 MAIN ST (O)
WALTERS CHIRDPRACTIC OFFICES (HENRY C WALTERS) 505 PATRICIA AV (D)
WALTERS CURTIS (RUTH A) (WALTER'S GRO) H7B3 MAIN ST (D) ●
--DOROTHY N DEP CDUNTY SUPVR DF REGISTRATION
--DWAIN M (EDITH S) CARP HI51I CARMEL AV ●
--EARL S (HELEN F) MECH FLA PWR H1730 MARION ST ●
--EDMUND L JR (NANCY R) AGT PRUDENTIAL LIFE INS H411 20TH ST SW (L) ●
--EDW N (RDSE L) RETO H14299 INDIAN ROCKS RD (L)
--FERMAN (BETTY) DRAG LINE OPR DBAR DEVELDPMENT(TAMPA FLA) H1225 BERMUDA ST ●

WALTERS

--GED E (EVA R) RETD H763 MANDALAY AV (CB) ●
--GEO G (DORIS E) PHARM ECKERD-DOUGLAS HI010 PALM TERRACE DR ●
WALTERS GRDCERY (CURTIS WALTERS) 7B3 MAIN ST (D)
WALTERS HARLAND (WID HARLAND) R22B0 BELMAR DR (L)
--HAROLD GROUND KPR SERENITY GARDENS R ST PETERSBURG FLA
--HARRY (AUGUSTA) RETD H115 CRANE RD ●
--HENRY C (ARLENE M) (WALTERS CHIRDRPACTIC OFFICES) H7B3 LAKESIOE DR (O) ●
--HENRY E (G IRENE) H41B DDNOVAN'S TRAILER PARK
--JAMES H (ALICE E) CAFETERIA MGR ST CECILIA'S SCH H131B PONCE DE LEDN BLVD (B) ●
--JAMES R (MARIAN A) RETD H2144 POINCIANA DR (HP) ●
--JAMES W (MARLEEN C) DRIVER GULF CDAST MDTDR LINES H905 OREW ST
--JAY STUOT R1010 RALM TERRACE DR
--JOHN (LOU) RETD H103 FAR HORIZONS MOBL HOME RK
--JOHN B (HELEN J) RETD H1944 JEFFORDS ST ●
--JDHN H HLPR PLUMBING BY RECK OF CLWTR R13655 AUOREY LA (L)
--JOSEPH C H1417½ N BETTY LA APT 4
--KAY STUOT R1010 RALM TERRACE DR
--KENNETH W (JACKIE G) DIST MGR BANKERS LIFE NEBRASKA H1B70 MC KINLEY ST ●
--MAGGIE M R913 JURGENS ST
--MARK N MGR RAYBRO ELEC SUPS R ST RETERSBURG FLA
--NANCY MRS TELLER PINELLAS CENTRAL BK & TR R41I 20TH ST S W (L)
--DLLIE C (RUBY L) MTCEMN BAYVIEW GARDEN H905 VINE AV
--ROBT (SANDRA) SLSMN BORDEN'S DAIRY H136I TIDGA AV
--ROBT H223 ISLAND WAY APT 50B
--ROBT A (DARLENE A) MACH ABC PACKAGING MFG (LARGO FLA) H611 PINEWOOD OR (D) ●
--SAML ATNDT INDIAN ROCKS ENCD R DLD INDIAN ROCKS RO
--VIVIAN O (CLARA) RETD H146 HILLCREST MOBL HOME PARK
--WM STUOT R1511 CARMEL AV
--WM E (EVELYN M) RETD H1530 S EVERGREEN AV ●
WALTHER HARRIET W (WID HERMAN) H315 CITRUS AV (D) ●
WALTHERS NORMAN F (DDRIS S) SLSMN INVESTORS DIVERSIFIED SERV H1B01 ERNEST RD ●
WALTDN A MERLE AUTD SERVMN COUNTY HWY DEPT H1433 ROSE ST
--BENN E (EMMA L) HB12 SEVARD AV ●
--CHARLES F JR (MARION J) RETD H1536 LIME ST ●
--FRANCIS G (DDROTHY M) RETO H202 GARDEN CIR (B) ●
--GEO G (BETTY J) (WALTDN REALTY) H13B1 BAY VIEW DR (B) ●
--HARVEY R (EDITH M) RETD H2324 CHAUCER ST ●
--JDHN F (REBECCA C) RETD H90B GRAND CENTRAL ST ●
--M EVELYN (WID CLAYTON) (CHANTICLEER RESTR) H1B63 ALBERTA OR ●

WALTON REALTY (George G Walton), Realtor, Homes, Commercial, Industrial, Lots, Acreage 1277 Cleveland st, Tel 446-9137

WALTON RDBT (HELEN S) SLS REP CHARLES CHIP H1060 IROQUDIS ST ●
--WM A R1060 IRDQUDIS ST
--WM M (BILLYE Z) PAVING CDNTR (DZDNA FLA) H1641 SANTA BARBARA DR (O) ●
WALTRING HENRY H (PAULINE W) RETD H2321 SUTTDN PL ●
WALTS M LDRENA (WID CARL G) H106 FLAMINGD RO ●
WALTZ AUGUST J (RUTH M) RETD H5 SUNSET BAY DR (B) ●
--MERLE J (ANN C) RETO H1236 OAKVIEW AV ●
WALWORTH FLDRENCE (WID FREOK) RETO H23B BAYSIDE GARDENS
--WM C (HAIDEE S) RETD H1473 MAPLE ST ●
WALZ EDITH K (WID ALBERT) H323 EMBASSY MDBL HOME PARK
--FRANK (MABEL) H31B EMBASSY MOBL HOME PARK
--KENNETH G ASST COLLECTIDN WKR BK OF CLWTR R1573 S JEFFERSON AV
--KENNETH H (LORETTA A) LIEUT CITY FIRE DEPT H1573 S JEFFERSON AV ●
--RAY M (GLORIA M) SLSMN CLWTP LNDRY H1092 STEPHAN FDSTER OR (L) ●
--STEPH USA R1573 S JEFFERSDN AV
--WM G (MARGT W) ENG MARTIN CO H164 PINEWOOD AV
WAMBLES BILLY R (RDSANNE) DRIVER HB02½ TURNER ST
--HERMAN G (MAMIE) LAB FLA CULVERT MFG HB02 TURNER ST
--JUANITA MRS RB02 TURNER ST
--ROGER (VERNA) GAS STA ATNDT H1115 15TH AV NW (L)
WAMRLE WESLEY MEAT CTR SUPER VALU MKT R TAMPA FLA
WAMRLER MARTHA E OFC WKR GENL GENL H1292 RENA DR W ●

the ultimate in dry cleaning

uptons

733-4131

Who's Who- and Where?

Such questions can only be answered by the Directory and that is where people look when they want to buy.

Are you properly displayed therein to get the business?

PINELLAS ADJUSTMENT BUREAU, Inc.
INSURANCE ADJUSTERS — ALL LINES
Phone 446-7089 - Night Phone 445-7505
Suite No. 4 - 1700 Drew St. Clearwater, Fla.

Look to the Leader
BRUCE TAYLOR
REALTOR INSUROR
Taylor Bldg., 121 N. Osceola Ave., Clearwater Phone 442-2101

WANCOUR ARTH J (PAULINE C) RETD H1860 AUDREY DR ●
--PAUL A R1860 AUDREY DR
WANDA'S BEAUTY SHOP (MRS WANDA I CALLOWAY) 1173 BELLEAIR RD
WANDS C WILLARD (RETA F) RETD H545 CHICAGO AV (O) ●
WANGELIN EVANS H (WILLMA E) RETD H1733 LAURIE LA (B) ●
WANGENSTEIN BETTY MRS NURSE 2571 ELYRIA AV (L) H2571 ELYRIA AV (L)
--FRANK (BETTY L) H2571 ELYRIA AV (L) ●
WANKLIN EDW W (ELVA) (HI-PINES COTTAGES) H1014 9TH AV NW (L) ●
WANLESS WM (FLORENCE V) H107 LIVE OAK LA (L) ●
WANNEMACHER CARL C REV (ARABELLE V) RETD H1743 DOUGLAS AV (D) ●
WANSLEY ALBERT (MINNIE) LAB SAL H900 ELM AV (SH) ●
WANZER LILLIAN B (WID FAY) RETD H2989 ADRIAN AV (L) ●
WARD ADEN WAITER GARDEN SEAT RESTR H1731 APACHE TRAIL APT A
--ALAN T (GLADYS U) RETD H2025 JEFFERSON AV (D) ●
--ALBERT (BEULAH J) RETD H70 RAINBOW CT (L)
--ALLAN M (FLORENCE D) H2055 WILSON AV ●
--ANN W (WID LAWRENCE T) H1919 ATLANTIS DR ●
--ARIEL C (THELMA B) RETD H693 DRUID PARK DR
--ARTH G (GENEVIEVE V) H644 LOIS LA (BB) ●
--B JOYCE MRS WAITRESS JIMMY HALL'S STEAK HSE R811 BERKELY PL
--BETTY L MRS PRIV SEC CHIEF OF POLICE H880 MANOALAY AV (CB) APT 111
--BLAINE (JEAN) CARP H1856 SYLVAN DR ●
--CARROLL E (SHIRLEY A) ASST CASH FIRST NATL BK OF CLEARWATER H2209 CURTIS DR S ●
--CATH S MRS CHKR DE LUXE CLNS R616 6TH ST NE (L)
--CHARLES RETD H ROOSEVELT BLVD
--CHARLES I (FRANCES) LWYR 314 S MISSOURI AV RM 204 R97 TROPIC BLVD (L)
--CLYDE H (ETHEL) ASST MGR CLWTR PRODUCE H1530 ELMWOOD ST ●
--DALE (RUTH L) DRIVER LARGO CITY CAB H3555 SHADY BLUFF DR (L) ●
--DANL J (CATH C) RETD H2357 INDIGO DR ●
--DOLORES A STUDT R1057 CALUMET ST
--DOLORES M MRS SEC-TREAS FLA STATE MILLWORK & SUP R1057 CALUMET ST
--DOROTHY (WID GEO) H142 DONOVAN'S TRAILER PARK
--EARL (EDITH) H1407 SUNSET DR APT D
--EARL S JR (DOLORES M) (EARL S WARD INS AGCY) H1057 CALUMET ST ●
WARD EARL S INSURANCE AGENCY (EARL S WARD JR) 1758 GULF-TO-BAY BLVD
WARD EDITH M (WID HAROLD G) RETD H2570 GARY CIR (O) APT2
--EDW PNTR CASTLEWOOD CORP H1010 PINE ST
--ELIZ B (WID BURT C) H1756 PASADENA DR (D) ●
--ERWIN J (IRENE E) RETD H111 GLEN ELLEN CT
--ESTELL J EMP PUBLIX MKTS H1386 S MADISON AV
--ETHEL CAFETERIA WKR ST PETE JR COLLEGE R1530 ELMWOOD ST
--FLORENCE W (WID EDW D) H308 SPRING CT
--FRANK (EDDIE F) LAB CAMPBELL PAVING H400 S MADISON AV ●
--FRED DRIVER HARRISON FURN R901 DREW ST
--FRED F (BERTHA E) RETD H1222 ORANGE AV (D) ●
--GRACE M (WID HARRY) H1 CASEY'S TRAILER PK (L)
--HAL D (DORIS S) DEP COUNTY SHERIFF H620 OAKWOOD DR (D) ●
--HAROLD L JR (DOROTHY R) DRIVER STEWART BONDED WHSE H416 N MADISON AV ●
--HAROLD M (MARGT S) OSTEO 2025 INDIAN ROCKS RD (L) H1813 OAK PARK DR N ●
--HARRY W (CATH V) H645 LENTZ RD (BB) ●
--HARVEY D REAL EST 236 4TH AV N (SH) H236 4TH AV N (SH) ●
--HELEN M (WID CHARLES E) H311 SUNNY LA (B) ●
--HOWARD LABY TECH SUN COAST HOSP R616 6TH ST NE (L)
--HOWARD W (JUNE E) SLSMN H2329 LORENA LA ●
--IRA M (CATH S) CARP H616 6TH ST NE (L) ●
--J ARTH (EUGENIA C) TCHR GULF BEACH SCH H415 WILDWOOD WAY (B) ●

WARD
--J EDW (HARRIET S) H13 HEILWOOD ST (CB) ●
--JAMES C (LUCILLE) (WARDS FISH CO) H1765 FARRELL ST ●
--JAMES E DRIVER SUNCOAST LINEN SERV H1452 OVERLEA ST ●
--JAMES P JR (EDNA S) SLSMN RAYMOND JAMES & ASSOCIATES INC H470 7TH ST S (SH) ●
--JEAN CLK MEASE HOSP & CLINIC R1856 SYLVAN DR
--JOHN C JR (SARAH E) ORDERLY MEASE HOSP & CLINIC H220 RIDGE HAVEN MOBILE PK
--JOHN C (MARY R) (WARD'S PATROL SERV) H306 N LINCOLN AV ●
--JOHN E (VIRGINIA L) BUYER HONEYWELL H653 DE VILLE DR (L) ●
--JOHN W (DOROTHEA W) H2036 NURSERY RD ●
--JOHNNY W (MILLIE E) (WARD'S SEAFOOD) H612 S GREENWOOD AV ●
--JOSEPH A (EDITH O) RETD H250 CORBETT ST (B) ●
--JULIAN (LOUISE) PORTER STONE BUICK H1606 N GREENWOOD AV ●
--JUNE E MRS NURSE COUNTY HEALTH DEPT R2329 LORENA LA
--KATHERYN M MRS H1757 CREEK LA (L) ●
--KEITH (SARAH O) TRAILER MOVER JACOBSON MFG H1323 MILTON ST ●
--LAWRENCE H (TRESSIA F) SUPVR HONEYWELL H1457 SEABREEZE ST ●
--LILYAN R (WID ALLEN) R1515 NELSON AV
--LOUISE MRS CASH PUBLIX SUPER MKT R11371 1220 TER (L)
--MARCIA G MRS CLAIMS MGR STATE UNEMPLOYMENT SERV R1571 BARRY RD
--MARGIE S MRS MAID H1123 CARLTON ST
--MARGT H MRS LAB TECH PERCH H GUINAND R944 VICTOR HERBERT DR (L)
--MARY L OPR PERM-TOWN BY PHILLIPS R1121 AUBURN ST
--MARY L STUDT R306 N LINCOLN AV
--MAXIE L (LOUISE M) PLSTR H1102 6TH AV NE (L) ●
--MAZIE G MRS KITCHEN WKR SUNCOAST HOSP R2079 VALENCIA WAY (C)
--MELVIN H (CHRISTINE A) MECH CROWN MTRS H1333 S BETTY LA ●
--MILLS C (MARGT H) SLSMN CONCRETE BLOCKS H944 VICTOR HERBERT DR (L) ●
--NANCY U MRS CLK GULF COAST MTR LINE R1757 CLEARWATER LARGO RD
--NELL L (WID DEWEY) WAITRESS TOWN HOUSE H FLEETWOOD MANOR APTS APT I
--ORAN P (MARGT D) RETD H250 BAYSIDE DR (CB) ●
--PAUL E (FLORENCE) H302 DONOVAN'S TRAILER PARK
--PAUL W (DONELLA H) RETD H1777 FARRELL ST ●
--PEGGY L STUDT R2243 CLAIBORNE DR
--RICHD K (MARY L) PIPE FTR UNITED AIR CONDITIONING H1216 BELLEVIEW BLVD ●
--RICHD L (EVELYN L) EMP FAIRCHILD HILLER H1423 SANTA ANNA DR (D)
--RICHD W (MARY H) ATNOT RAVELING STD SERV R1605 PHILLIPPI DR
--ROBIN (B JOYCE) BARTNDR JIMMY HALL'S STEAK HSE H811 BERKLEY PL ●
--ROBT A (ESTHER R) RETD H1615 STEVENSON DR ●
--ROBT D (ROSEMARY E) CARP JACOBSON MOBILE HOMES H2110 CATALINA DR
--ROBT J (HELEN M) RETD H2684 ADRIAN AV (L) ●
--ROBT L STUDT R1457 SEABREEZE ST
--ROBT W (MARJORIE L) H205 POINCIANA LA (L) ●
--RUPERT (MAZIE) SERVMN GULF MACH H2079 VALENCIA WAY ●
--RUTH A (WID CHESTER O) (YACHT CLUB APTS) H826 BROADWAY (D) APT 6 ●
--SARA E MRS NURSE MEASE HOSP & CLINIC R RIDGE HAVEN TRAILER PK
--SUSAN MRS H2058 BAYSHORE DR (D) APT 18
--SUSAN E STUDT R415 WILDWOOD WAY (B)
--SUSIE P (WID BERT R) RETD H1323 MILTON ST ●
--THELMA B MRS (FIVE POINTS SUNDRY) H1101½ CLEVELAND ST APT 3
--THOS J RETD H2025 POINSETTIA AV ●
--WHITLEY N (BETTY A) COLLECTION MGR CITY NATL BK R11309 115TH ST N (L)

Consult the CLASSIFIED LISTS of the DIRECTORY

If You Would Find What You Wish to Buy

PRESCRIPTIONS CAREFULLY COMPOUNDED FAST DELIVERIES
1000 CLEVELAND
GREENWOOD PHARMACY
TELEPHONES 446-1202 AND 446-3132

HOWARD'S RADIO & TELEVISION
Admiral "America's Smart Set"
Serving Clearwater and Bay Area Over 10 Years
• WE SERVICE ALL MAKES •
COLOR TV — STEREO — SOUND EQUIPMENT
SONY
DUMONT
1477 S. FORT HARRISON AV.
PHONE 442-6864

WARD
--WM F (MARCIA) SLSMN H1571 BARRY ST •
--WM M (GLADYS) RETD H609 SOUTH GATE MOBL HOME PARK
--WM W (PATRICIA H) (TICK TOCK JEWELRY SHOPPE) H2243 CLAIBORNE DR •
WARO'S APARTMENTS (LAWRENCE H WARD) 20 CAMBRIA ST (CB)

WARD'S INTERIORS INC, Wm A Billett Pres, Norman W Holcombe Sec-Treas, Upholstering, Slipcovers, Draperies, Carpets, Furniture 1835 Indian Rocks rd (Largo), Tel 584-5713

WARO'S PATROL SERVICE (JOHN C WARD) 306 N LINCOLN AV
WARO'S SEA FOOD (JOHNNY W WARD) 1610 S GREENWOOD AV
WAROE VIRGINIA MRS CASH ECKERD'S H127 GREEN ACRES MOBL HOME PK
WARDELL APARTMENTS (BILL G WAROELL) B10 1ST AV NW (L)
WARDELL APARTMENTS (WM WARDELL) 12 E BAY DR (L)
WARDELL BILL G (ELIZ) (WARDELL APTS) HB10 1ST AV NW (L) •
--MAE R405 7TH AV SW (L)
--ROSE E (WID OEWEY H) H1011 NOLAN DR (L) •
--W LARMON (ELIZ F) H1010 BAY ESPLANADE (CB) •
--WM (WAROELL APTS) R CLEARWATER LARGO RD
WARDEN CHARLES G (GEORGIA E) H212 S MAYWOOD AV •
--CYNTHAI A STUDT R131 N BUENA VISTA DR (O)
--OENSIL E JR (JO ANN) REP MAYNARO HANGER CO H131 N BUENA VISTA DR (D) •
--WM D STUDT R131 N BUENA VISTA DR (D)
WAROLE AINSLIE (HILDA) H205 PARKWOOD ESTATES
WARORDP CHARLES L (ELIZ M) RETD H200B HARVARD AV (D) •
WARDS FISH CO (JAMES C WARD) 1975 CARROLL ST
WAROS MARSHALL R1907 E SKYLINE DR
--RUTH L MRS (RUTH L) H14464 120TH AV N (L) •
WARDWELL GLADYS E MRS BKPR WEST COAST AWNING R1226 FORREST HILLS DR
--MARGT S (WIO THEO M) H1725 SANTA BARBARA DR (D) •
--MAURICE A (GLADYS E) LAWN SERV H1226 FORREST HILL DR •
--WM G SLSMN PONTIAC MTRS R1017 MOHAWK ST
--WILSON (HELGA) RETO H102 PELICAN RD •
WARE BEULAH L MRS H2864 WHITNEY RD
--BONNIE B CLK FIRST NATL BK OF CLWTR R468 DAKWOOD DR (D)
WARE C E (ELLA B), ATTORNEY-AT-LAW, SUITE 204 LEGAL ARTS BLDG 501 S FORT HARRISON AV, TEL 442-4191, H207 FLAMINGO DR (B), TEL 446-6775
--CICERO (OLLIE W) RETO H1864 DOUGLAS AV (D) •
--OAVID PICKER BARBER TEMPLE ORANGE R ST PETERSBURG FLA
--OAVIO L (PATTI) REGIONAL MGR HOUSEHOLD FINANCE H1456 HIGHFIELD DR
--OON L (ELIZ E) DEPT MGR SEARS H1631 GREENLEA DR •
--OORDTHY A MUS TCHR 402 JEFFORDS ST H402 JEFFORDS ST
--EDDIE TCHR S H JR HI SCH H1436 N HIGHLAND AV
--F HARLAN R207 FLAMINGO DR (B)
--FANNIE P (WID THOS F) H400 N OSCEOLA AV
--FREO W (LILLIAN F) PRES-SEC WARE & SONS INC H1043 UNION ST •
--H ROLAND R207 FLAMINGO OR (B)
--HARRY H (MARY Y) RETD H1515 LIME ST •
--HARVEY O (EMMA J) HB09 VIRGINIA ST (D) •
--J RICHD (KATH T) ABSTRACTER 1011 LOTUS PATH H1011 LOTUS PATH •
--JAMES B PLMB PLUMBING BY PECK OF CLWTR H1B15 OOUGLAS AV (O) •
--JOSEPH R (SYBIL H) RETD H600 SKYVIEW AV •
--LILLIAN F MRS SLSWN HALF-SIZE DRESS SHOP R1043 UNION ST
--LILLIAN V (WID WALTER R) RETO H148 GREEN ACRES MOBL HOME PK
--MARTHA L (WID ALICETON D) R1436 N HIGHLAND AV
WARE PAUL B (VIOLET H) DISPR H1005 E UNION ST
--REBECCA MAID H1008 PALM BLUFF ST
--TED W (BONNIE) H468 DAKWOOD DR (O) •
--TOM T (ELIZ D) RETD H307 HICKORY LA (L) •
WAREHAM JOSEPH W (ANN) BLOG MTCE SUPT COUNTY CT HSE R ST PETERSBURG FLA
--REGINALD S H236 PINE RO (B) •
WAREHIME BISH P (BABY-TOT FURNITURE) H2131 COACHMAN RO
--LILLIE M (WIO WM A) H2131 COACHMAN RD •
WARFIELD WM M (ETHEL M) RETD H115 MIRA VISTA DR (D) •
WARK MARY MRS H1312 N GARDEN AV
--MARY E RETD H128 14TH AV SW (L) •
WARMAN CLIFFORO O (JEANNE W) RETD H30B3 GRAND VIEW
WARNE CARLTON H (PEARL I) RETD H905 PINELLAS ST •
--GLENN S (ZOANN) ACCT H365 TWIN LAKE OR (L) •
WARNER ALICE MRS CAFETERIA MGR LARGO SR HI SCH RB04 WILLOW BRANCH AV
--ANNE M (WIO OSCAR) R622 S BETTY LA APT 3
--ANNE W (WID STUART D) H300 N OSCEOLA AV APT 2B •
--ANNETTA M (WID HARRY E) RETD H1729 BRENTWOOD DR •
--BEATRICE S (WIO DEWITT) MAID H1155 TANGERINE ST •
--BOYD (MARY) PROGRAMMER BK OF CLWTR R ST PETERSBURG FLA
--CHARLES F (GENEVIEVE) TRIMMER A A A MOBILE HOMES MFG H1929 RIDGEWOOD DR •
--CLIFFORD L DRIVER W L MC CARTY & SON R1921 MACOMBER AV
--EDITH F (WID ERNEST) OFC SEC JOHN B HOADLEY INS AGCY H105 ROBIN RD •
--FRANCES MRS H423 PINELLAS ST APT D
--FRED SERVMN GEORGE & RUSS MOBILE HOMES R (SH)
--GENEVIEVE MRS SLSWN FRANK'S DEPT STORE R1929 RIDGEWOOD DR
--HAROLD C (HELEN W) RETD H1277 ST ANDREWS DR (D) •
--HELEN K (WID ERNEST G) (HELEN'S BEAUTY NOOK) H1259 UNION ST •
--JEANNETTE (WID EDW R) H610 EDGEWATER DR (D) APT 14
--JILL MRS OFC SEC ALLSTATE INS R960 PARKWOOD DR (D)
--JOHN W (IDA E) RETD H1273 UNION ST •
--JOSEPH A ELECTN FLOURNOY ELEC R ST PETERSBURG FLA
--KATHLEEN STUDT R1929 RIDGEWOOD DR
--LEWIS W (JILL) EQUIP OPR D ST & GARBAGE DEPT H960 PARKWOOD DR (D) •
--LILLIAN MRS H625 BROADWAY (D)
--LILLIAN A (WID LESTER) H533 BELLEVIEW BLVO
--LILLIAN C (WID CHARLES H) H1026 PINE BROOK OR •
--PERRY L (CLARA J) RETD H1017 W MICHIGAN DR (D)
--RALPH E (FRIEDA) RETD H1119 7TH AV NE (L) •
--ROSS F RETD H301 WASHINGTON DR (SH) •
--ROY E LAB B&C BOAT R ST PETERSBURG FLA
WARNER S G CO (SIDNEY G WARNER) DESIGN CONSULTANTS B04 WILLOW BRANCH AV
WARNER SIDNEY G (ALICE W) (S G WARNER CO) HB04 WILLOW BRANCH AV •
--WALTER (KAY) H710 KAKUSHA MOBL PK
--WALTER B (DOROTHY) WINTER RES H309 KAKUSHA MOBL PK
--WALTER B (DOROTHY C) PLANT ATNDT CLWTR GAS UTILITY DIV H811 VINE AV
--WARD S (ELSIE H) CARRIER PO H1472 S PRESCOTT AV •
--WARREN O (NITA R) RETD H1921 MACOMBER AV
--WM M RETD H1312 BARRY ST •
--WILLIE G LAB PINELLAS NURSERY R1155 TANGERINE ST
WARNING WM E OFC MGR STEWART BONDED WHSE R TAMPA FLA
WARNOCK CECILIA (WID DAVID) H616 EDENVILLE AV •
--ED I (LOUISE) PNTR H1391 BOYLAN AV
WARON ANNA C (WID JAMES J) H452 RIDGE RD SW (L) •
WARR CHARLES T (JESSIE) H115 TOWN & CTRY MBL HM PK (L)
WARRELL RAYMOND M TELLER THIRD CITY NATL BANK R10687 106TH ST N (L)
WARREN A H1647 DOUGLAS AV (O)
--ALBERT L (MARIETTA B) BLOCK MASON H905 JONES ST
WARREN CHARLES W & CO HAROLD FRANKLIN MGR JWLR 100 BELLEVIEW BLVD (B)
WARREN COOPER A (GENEVA M) JAN CLWTR TEN PIN LANES
--DALE R USA R301 HILLCREST DR
--DOROTHY R MRS WAITRESS O'NEAL'S RESTR R1647 OOUGLAS ST (D)
--ELEANOR R200 N BETTY LA APT 4A
--FAY R (LINNIE B) RETO H12763 139TH ST N (L) •
--FORREST E (CLED R) RETD H1979 SUMMIT DR (D) •
--GED T (LUCY F) PRES TACK & WARREN INC H301 HILLCREST OR •
--GLADYS G (WID HARRY E) H20 N CIRUS AV •
--GLADYS H (WID WALTER E) H1101 VICTORIA OR (O) APT 25
--GLADYS L RETD H1461 SATSUMA ST •
--GLENN T EMP PHILLIP MORRIS CO (SOUTH AMERICA) R301 HILLCREST DR
--HILL (ZOE F) RETD H2465 DEL RIO WAY (D) •
--JAMES (LUCILLE) H430 MANDALAY AV (CB)
--JOHN H (VIRGINIA) CUSTON GULF-TO-BAY BK & TR H138 JOYLAND TRAILER PARK
--JOHN L (IVA D) RETO H1231 BROOKSIDE OR •
--LARRY L STUDT R905 JONES ST
--LEONARD (ANN) RETD HB11 10TH ST NW (L) •
--LEVADA R (WID AARON) H1151 GOULD ST •
--LLOYD J (MILORED C) BARTNDR KAPOK TREE H111 N HAINES RD
--PAUL V (MARY) HB80 MANDALAY AV (CB) PAT 243

GREEN'S FUEL
There's nothing like Gas for
COOKING
REFRIGERATION
WATER HEATING
HOUSE HEATING
HENRY W. BROWN & SONS, INC.
Phone Clearwater 446-6131
Orange St. at Railroad
Tarpon Springs, Fla.
Phone 937-5115

Where to Buy?
Consult the Classified Business Lists In This Directory

LOOK
For the
Friendly
Foremost
at
FOREMOST
Dealers
Everywhere
ICE CREAM
MILK
FOREMOST
DAIRIES
Incorporated
For Home
Delivery
PHONE
CLEARWATER
446-3171

Who
Sells
It?
Is
Answered
by the
Classified
Business
Lists
In this
Directory

JONES REALTY
Homes • Lots • Acreage - Income and Business Properties - Rentals
1413 Bayshore Blvd., Dunedin Tel. 733-4402

WARREN

--ROBT E (LORRAINE S) EMP HONEYWELL H1201 KAPOK CIR •
--ROOSEVELT YDMN H1312 N MADISON AV
--RUTH T (WID JOHN J) H12713 139TH ST N (L) •
--SHARON K OPR ANGELO BEAUTY SALON R138 JOYLAND TRAILERPK
--VIVIAN MRS MAID H GREENWOOD APARTMENTS APT 6
--WM C (MARGT C) RETD H1120 SUNNYDALE DR •
--WM H (JEAN T) PLMB H12633 LAKE DR (L) •
WARREN'S REPAIR SHOP (RAYMOND W GOOCH) AUTO REPAIR 1015 WASHINGTON AV SW (L)
WARRICK ERNEST (ETHEL M) RETD H2135 E EUCLID CIR •
--M HAYWOOD (ALVIRIA A) CONSTN WKR DFS CONSTN H934 BAY BREEZE TER (L) •
--MAUDE E (WID W A) H404 PRINCESS ST •
WARRINER CHARLES T E (DOROTHY E) H4470 CLEARWATER HARBOR DR (L) •
WARSHAUER MAURICE RETD H880 APT 521
WART DANL D (MARY L) H12000 145TH ST N (L) •
WARTH ERNEST (MARY) RETD H401 S MERCURY AV •
--MARY MRS OFC SEC TELEV MFRS OF AM R401 S MERCURY AV
--PAUL R (GLEDA) UPHOL H994 CEDARWOOD DR (D) •
WARTHEN HOLLIE F (DUVAL D) COOK PELICAN RESTR H GREENWOOD APARTMENTS APT 7
WARTWIG EMIL (BETTY) RD D R96 W OVERBROOK ST (L)
WARWICK ELLA L MRS NURSE MEASE HOSP & CLINIC H516 SKYVIEW AV •
--FRED H (MILDRED K) BARTNOR PEASLEY MTLS H335 S BUENA VISTA DR (D) •
--LLOYD R MECH PINELLAS MUSIC R516 SKYVIEW AV
--MILDRED K MRS SALAD MKR MAAS BROS R335 S BUENA VISTA DR (D)
WAS CHESTER T (CLARA M) RETD H2051 N OVERBROOK AV (L) •
WASCHAK G HARRY (MARY B) (TICK TOCK LOUNGE & PACKAGE STORE) H941 LANTANA AV (CB) •
--JOHN (HELEN C) (TICK-TOCK LOUNGE & PACKAGE STORE) H1504 VALENCIA ST •
--SUSAN STUDT R941 LANTANA AV (CB)
WASCHE RUDOLPH D (EUGENIA E) RETD H2020 IMPERIAL WAY •
WASDEN ALMA J MRS MACH OPR GUDEBROD IND R1105 CONANT AV (SH)
--JAMES K (ALMA J) CONSTN WKR H1105 CONANT AV (SH)
WASOON BETTY A AGAR MKR UNIVERSAL CIGAR H1524 S GREENWOOD AV
--LINNIE (WID DAVID) R1524 S GREENWOOD AV
WASENCKY JOHN (JULIA) MECH H1484 LAKE AV (L) •
--JOSEPH A (MARGT A) H1346 YOUNG AV •
WASEY GAGER D (SHEILA) RETD H1365 PINE BROOK DR •
WASH A-MATIC (NICK A GONATOS) 55 PAPAYA ST (CB)
WASH-BOWL THE (FRITZ AND MRS MARGOT L SOSTHEIM) SELF SERVE LNDRY 1255 S MISSOURI AV
WASHAN JAMES V (EVELYN V) CONSTN WKR H BX751A MICHIGAN OR RT 1 •
WASHBURN BLAIR W (ARDENE J) MECH BOB'S SUNOCO SERV H12378 114TH ST N (L) •
--DAVID C (ANN) WELL DRILLER 2490 WHITNEY RD H2490 WHITNEY RD
--EONA M (WID KENNETH W) NURSE MORTON F PLANT HOSP H636 TURNER ST •
--GLENN W (ALICE J) RETD H2578 ARBELIA ST •
--KENNETH WINTER RES H1842 PINELAND DR •
WASHBURNE GERTRUDE O (WID GEO V) H244 LAKESIDE PARK
WASHINGTON ALVIN E JEANETTE(HLPR BLUR FLAME BAR & GRILL H1044 N MISSOURI AV
--ANNE MRS MAID H1010 FAIRMONT ST •
--ANNIE E (WID EDW) MAID H905 MARSHALL ST
--BEULAH M MAID H205 S MADISON AV
--CREZEL MRS MAID H GREENWOOD APARTMENTS APT 8
--DAISY MRS MAID H GREENWOOD APARTMENTS APT 4
--EARL L STUDT R1003 VINE AV
--EDDIE (ELIZ) MTCEMN KAPOK TREE INN H1309 RAILROAD AV •
--ELIJAH R GREENWOOD APARTMENTS APT 6
WASHINGTON GEORGE LIFE INSURANCE CO REGIONAL OFC 1207 DREW ST RM C9
WASHINGTON GEORGE LIFE INSURANCE CO (BR) WALTER T LEE SIEGFRIED BURKE AREA MGRS 1201 DREW ST RM A3
WASHINGTON HARRISON (LEOLA B) CUSTON PALMETTO ELEM SCH R1981 SOULE RD
--HARRISON (LEOLA B) HO CUSTON PALMETTO ELEM SCH R1982 SOULE RD
--HENRY (ROBBIE) DRESSER PINELLAS POULTRY MKT H1003 VINE AV •
--HENRY (LOUISE F) GDNR H415 S MADISON AV •
--ISIAH LAB STAFFORD CHEM PLANT R1130 GRANT ST
--JAMES LAB CITY OF MADEIRA BEACH FLA H REAR 1003 PENNSYLVANIA AV

WASHINGTON

--LELA B MRS MAID H1012 METTO ST •
--LEOLA B MRS TCHR PINELLAS HI SCH R1982 SOULE RD
--MARY MRS MAID H612 ERMINE ST
--VERNON JAN ATLAS SERVS R205 S MADISON AV
--WILLIE (VIOLA W) CHAUF H13071 119TH ST N (L) •
WASHMART LAUNDRY & DRY CLEANING (RICHD L SUTTON) SELF SERVE 606 UNION ST (D)
WASHNOCK JACQUELINE STUDT R1221 7TH ST S (SH)
--JOHN (MARY A) LAB DAVID BILGORE CO H1221 7TH ST S (SH) •
--MARY A MRS MGR PICK-KWIK FOOD STORES R1221 7TH ST S (SH)
WASIAK STEPHANIE J (WID WM) R609 S EVERGREEN AV
WASKA HUGH W RETD H1319 HOWARD ST •
--WAYNE H COML FISHERMN R1319 HOWARD ST
WASMUND ROBT E (LYDIA L) SLSMN H1349 WILLIAMS DR •
WASS ELMER J (VERA J) DRIVER HOOD'S MILK H2640 WOODRING DR •
--VERA J MRS CLK CITY OF SH R2640 WOODRING DR
WASSMANN DENNIS B (TERRY J) STUDT H1169 WOODLAWN ST
WASSMUTH WM H1933 MACOMBER AV •
WASSON DAVID L STUDT R1021 BAY BREEZE TER (L)
--GLENN WINTER RES H104 TRAILER CITY
--HERBERT J SLSMN JOHN B HOADLEY INS AGCY R PINELLAS PARK FLA
--KEITH C (JESSIE) RETD H4596 CLEARWATER HARBOR DR (L) •
--MARGUERITE (WID H J) H55 HARBOR VIEW LA (L) APT 205
--O LEE (BETTY A) V-PRES-CASH BANK OF INDIAN ROCKS H1021 BAY BREEZE TER (L) •
--R WARREN REV (DORRIS A) H1008 S CHESTER DR
WASTENEY HELEN M (WID WM L) RETD H1832 BELLEMEADE DR •
WATCHMAN MONITOR (FLORENCE E) RETD H1371 BARRY ST •
WATER-VIEW APARTMENTS (MRS CATH O'CONNELL MRS ELEANOR BURNS) 110 BRIGHTWATER DR (CB)
WATERBOR GLADYS (WID ELMER F) H240 N GROVE CIR (D) •
WATERBURY APARTMENTS 302 CEDAR ST
WATERBURY CLARA J MRS R2090 INDIGO CT
--EMERSON S RETD H2090 INDIGO CT •
--GRACE I (WID CHARLES G) R1065 ADMIRAL RD (O)
--MARIE L H1022 TWIN LAKES TRAILER LODGE
--ROBT D (JESSIE M) ENG GENL ELEC H2317 LORENA LA •
--VICTOR R (ELIZ O) RETD H1079 ADMIRAL RD (O) •
--WALTER E (DELLA M) RETD H625 WILKIE ST (D) •
WATERFIELD E LOUISE MRS CORRES SEC MORTON F PLANT HOSPITAL AUXILIARY R3028 JEFFORDS ST
--EDW J (E LOUISE) AGT ROGER BOUCHARD INS H3028 JEFFORDS ST •
WATERHOUSE ARTH J (GEORGIA C) RETD H1004 PINE ST
--JOHN A (MARGT S) MECH THAYER MTR H1661 DARTMOUTH ST •
--WM E RETD H54½ VALENCIA DR (O)
WATERKEYN JOSEPH H H530 ORANGEWOOD DR (O) •
--JOSEPH H JR USA R530 ORANGEWOOD DR (O)
WATERMAN ANDREW S III STUDT R1490 GROVE CIR
--ANDRY H1300 10TH ST S (SH)
--CHARLES O RETD H418½ JASMINE WAY
--DAVID J (SARA L) RETD H106 ROYAL PALM DR (L) •
--EARL E REV (ETHEL M) PASTOR ADVENT CHRISTIAN CH H1105 TURNER ST
--ETHEL S (WID HERBERT E) H713 KEENE RD •
--MANIS L MRS H1490 GROVE CIR •
--ROL J (MARGT R) H1775 EMERALD DR •
--STUART (BARBARA J) SUPT BILTMORE CONSTN H1352 PARKWOOD ST •
WATERMOLEN ROLAND J (MARGT R) SLS REP H1324 KEENE RD •
WATERPOOL KENT B (ALICE M) ENG HONEYWELL H1131 GERSHWIN DR (L)
WATERS ALBERTA MRS CAFETERIA MGR PALMETTO ELEM SCH R ST PETERSBURG FLA
--ANNIE MRS COOK JOHN F KENNEDY JR HI SCH H GREENWOOD APARTMENTS APT 5
--ANNIE M MRS COOK KENNEDY JR HI SCH R GREENWOOD APARTMENTS APT 5
--BILLY K (NANCY H) REPR GENL TEL H1778 AVON LA •
--CARL B (GRACE V) H244 DONOVAN'S TRAILER PARK
--CHARLES L (JOYCE H) LUBMN POWERS OLDSMOBILE H1314 LAKEVIEW RD •
--CLIFFORD B (BESSIE A) SLSMN CENTRAL STORE EQUIP H949 LAKE DR (D) •
--CURTIS (PAMELA) SLSMN H FLEETWOOD MANOR APTS APT 9
--DENNIS STUDT R1524 HUNTER LA
--DENNIS STUDT R1477 YOUNG AV
--DONALD E (NANCY C) GENL MGR ALLEY REHBAUM & CAPES H1722 OAKDALE LA E •

HART-SCHAFFNER & MARX
NUNN-BUSH SHOES
512-514 Cleveland St., Clearwater
Shorts INC.
EVERYTHING FOR THE WELL DRESSED MAN
Tel. 446-5927

WATERS EDGE APARTMENT MOTEL (JOHN E BOURDAGE) 689 BAY ESPLANADE (CB)
WATERS ERNEST E (MILDRED) CONSTN WKR H79 LEXINGTON DR (D) •
--FRANK (ELIZ) LAB CITY REFUSE DIV H13216 120TH LA N (L) •
--GERALDINE (WID EARL E) H880 MANDALAY AV (CB) APT 1029
--HARDIN C (LOUISE P) CIVIL ENG MAC DILL AIR FORCE BASE H1524 HUNTER LA •
--HENRY R (ELMER) MTCEMN BELLEVUE BILTMORE H1477 YOUNG AV •
--HUEY MTCEMN FAIRCHILD HILLER R1477 YOUNG AV
--JIMMIE (EVELYN) HLPR CAMPBELL PAVING H1135 GOULD ST
--LUCILLE H1417 N MADISON AV
--PAMELA CLK-X-RAY DEPT MEASE HOSP & CLINIC R124 KENWOOD AV
--PAMELA A TELLER FIRST NATL BK OF CLWTR R FLEETWOOD MANOR APT 9
--ROBT C JR (PAMELA J) OFC MGR BYERLY SUPERIOR COACH SALES H124 KENWOOD AV
--RUSSELL LAB D SANITATION DEPT R PALM HARBOR FLA
--WETA B MRS H1224 STOCKTON DR •
--WM A JR (CAROLYN) SEC-TREAS ALLEY-REHBAUM & CAPES R ST PETERSBURG FLA
WATERSON ALINE D MRS (DUNEDIN PRINTING) R1290 PALM BLVD (D)
--EDNA L MRS H656½ 4TH ST SW (L)
--ELBERT (ALINE D) (DUNEDIN PRINTING CO) H1290 PALM BLVD (D) •
--GERALDINE MRS UPHOL CASTLEWOOD CORP R11520 108TH PL (P)
--HARVEY SHT MTL MECH SUNSET AIR CONDITIONING R11520 108TH PL N (L)
--MORRIS S (FRANCES S) SERVMN TYREE'S H1420 E DRUID RD •
--NANCY L STUDT R656½ 4TH ST SW (L)
--W L H1464 YOUNG AV
--WALTER (EDNA L) FORMN CAMPBELL PAVING R35 7TH AV SE (L)
WATERSTREET ELLA M (WID ELIAS) RETD H2747 SUNSET BLVD (BB) APT 3
--HOWARD S (BLANCHE E) RETD H1810 S PATLIN CIR (L)
WATHEY EDNA L (WID ARTH A) H1601 SUFFOLK DR •
--EUGENE A (VICKI L) CREDIT MGR CLWTR FED SAVING & LOAN H1566 TIMMONS TER •
--VICKI L MRS OFC SEC WALTON REALTY R1566 TIMMONS TER
WATHKINS ELVIRA R700 MEASE MANOR
WATKINS ANN L MRS OPR MYONE BEAUTY SHOP H407½ N FT HARRISON AV
--AROLD (ELURINA A) H880 MANDALAY AV (CB) APT 613
--BENJ E (FRANCES M) RETD H775 SAN SALVADORE DR (D) •
--CARL E (RUBY A) ACCT COMFORTROL H98S HOWARD AV (D) •
--CHAS F (NANCY M) DAIRYMN CASE DAIRY H BX397 62D ST N RT 1
--CLARENCE M (BARBARA J) (WATKINS PATIO MART) H408 JEFFORDS ST •
--E NORMAN SLSMN ST PETE TIMES R PINELLAS PARK
--EDNA H733 BELTREES ST (D) LOT 46
--EDNA A (WID LEON) H668 DEXTER DR (D) •
--EDW A (THEO T) RETD H602 N FT HARRISON AV •
--ELDON O (LEOLA B) RETD H301 LAKESIDE PARK
--ELIZ J (WID JAMES) NURSE 416 WILDWOOD WAY (B) H416 WILDWOOD WAY (B) •
--GEO A (FLORENCE R) RETD H601 ORANGE AV •
--GEO F (SARA) RETD H605 MICHIGAN BLVD (D)
--HAROLD A (AGNES) RETD HS71 DE VILLE DR (L) •
--JAMES B (EDNA C) RETD H704B N OSCEOLA AV
--JOHN H RETD H1174 SEDEEVA ST •
--JOHN W (WILLIE J) DAIRYMN WILBUR-CASEY-DAIRY H411 11TH ST NW (L) •
--KENNETH H REV (LINDA C) PASTOR KEENE TERRACE BAPTIST CHAPEL H1324 ROSERY RD NE (L) •
--LARRY H USN H411 11TH ST NW (L)
--LEE C (ELSIE K) RETD H411 PALMETTO RD (B) •
--LEE C JR (BETTY L) PHYS 713 S FT HARRISON AV H300 PONCE DE LEON BLVD (B) •
--LYNN M (MILDRED P) WRITER CLWTR SUN H421 3D ST NW

WATKINS
--MARSHALL R (ROSE M) RETD H520 SAN JOSE DR (D) •
--MARTHA L (WID JAMES H) H312 N JEFFERSON AV •

WATKINS MILDRED P MRS, Mgr Beach Office Greater Clearwater Chamber of Commerce, Memorial Civic Center 40 Causeway blvd (CB), Tel 446-2424, r421 3d st NW (Largo), Tel 584-2368

WATKINS PATIO MART (CLARENCE M WATKINS) STONE MFRS 710 GRAND CENTRAL ST
WATKINS RAY B (FANNIE H) RETD H1234 LOTUS PATH •
--ROBT C (JONNINE M) MECH MASSEY-ANDPEWS PLYMOUTH H706 N JEFFERSON AV •
--THOS L (ANNA C) RETD H1241 SEMINOLE ST •
--WILLIE J MRS WAITRESS BRIDGE'S RESTR R411 11TH NW (L)
WATLEY JERRY (JULIA M) H22 S WASHINGTON AV
WATMOUGH JAMES RETD H880 MANDALAY AV (CB) APT 624
WATSON AIDA L (WID DALE) R1500 E OAKADIA DR
--ALBERT ENGINEERING DEPT MEASE HOSP & CLINIC R13S3 LADY MARION LA (D)
--ALICE K STUDT R100S RAILROAD AV
--AMANIDINE V (WID ROBT) R206S S DRUID CIR
--ANGELINE STUDT R1121 LA SALLE ST
--ARTH T (RUTH L) RETD H48 N PINE CIR (B) •
--ARTH W (ISABEL K) ENG GENL ELEC H1472 21ST ST SW (L) •
--AUSTIN E (GERRY S) SLS MGR CULLIGAN CO H221 EMERALD LA (L) •
--B SAML (SADIE M) LAB CITY REFUSE DIV H1004 PALMETTO ST •
--BERESFORD C (CASSANDRA M) RETD H1587 AMBROSIA DR
--CALLYE D MRS RETD HS16 5TH ST S (SH) •
--CALVIN (JOAN L) ASST MGR PUBLIX SUPER MKT R PALM HARBOR FLA
WATSON, CAROLINE E MRS SLSWN 929 DREW ST SCHAAF REALTY
WATSON CAROLINE E MRS OFC SEC BARBER TEMPLE ORANGE R1630 BRAVO DR
--CHARLES (SHIRLEY C) RETD H1042 SAN SALVADORE DR (D) •
--CHARLES O (ROSE S) ENG FLA POWER H2311 DORA DR
--CHARLOTTE J (WID GEO R) RS1 VERBENA ST (CB)
--CHESTER A (BONNIE M) RETD H2038 HIGH RIDGE DR •
--CLARA T (WID CHARLES) H1361 PINE BROOK DR •
--CYNTHIA H STUDT R1344 CHESTERFIELD DR
--DANA R1742 MURRAY AV
--DELORES SALAD MKR HEILMAN'S BEACHCOMBER R ELDRIDGE ST
--DENVER (MAY S) RETD H215 S DUNCAN AV •
--DONALD A USAF R221 EMERALD LA (L)
--DONALD D (HAZEL M) H1423 TWIN LAKES TRAILER LODGE
--EDITH M (WID JOHN) H1S97 HAVANA DR •
--ELIZ R MRS ASST AUD STATLER-HILTON INN R1742 MURRAY AV
--ELSLIE STUDT R1630 BRAVO DR
--ELSWORTH H (LOIS B) H211 BAKER AV •
--EMILY H (WID E R) H201S OAKADIA DR •
--ETHEL (WID JOHN R) R1742 MURRAY AV
--FARRIS L (ALBERTA L) RETD H2048 CLEVELAND ST •
--FORREST E JR (VIRGINIA M) ARCHT HADDOX & WATSON H1379 S HIBISCUS ST •
--FREDK W (SHARON L) TECH GENL TEL H1329 REGINA DR W (L) •
--GLEN (JOAN) H1541 ADELE PL (L)
--HOWARD C (GABRIELLE) PNTR H208 TWIN D TRAILER PK
--HOWARD W (PEGGY A) GLAZIER VOLUNTEER GLAZING H73S VALENCIA DR S (L) •
--J TED (HELEN O) RETD H711 S LINCOLN AV APT D4
--JAMES (MARY) H2000 E BAY DR (L) LOT 56
--JAMES R (CAROLINE) TECH HONEYWELL H1630 BRAVO DR •
--JOHN B (MURIEL P) RETD H1398 AMBASSADOR DR •
--JOHN L (CATH) RETD H1697 VELMA DR (L) •
--JOHN P (MARY L) BLDG CONTR 1344 CHESTERFIELD DR H1344 CHESTERFIELD DR •
--JOHN R (ETHEL M) RETD H224 S HILLCREST AV
--JOHN R JR (ELIZ R) RETD H1742 MURRAY AV
--KENNETH K (JUNE F) PRIN DIXIE HOLLINS HI SCH ST PETERSBURG FLA H2385 (ST PETERSBURG FLA) •

Cold Storage Vaults
SINCE 1912
clearwater laundry & cleaners
601 GRAND CENTRAL ST.
United Delco
AUTO ELECTRIC
ELECTRIC AUTO-LITE SERVICE
115 S. GREENWOOD AVE., CLEARWATER
TEL. 446-3061

Clearwater Window & Specialty Co., Inc.

ALUMINUM AWNING WINDOWS

STORE FRONTS

MIRRORS BATH ENCLOSURES

SLIDING GLASS DOORS

WINDOW REPAIRS

205 N. GARDEN AV.

P. O. Box 1206 Clearwater

PHONE 446-8365

GEO. H. HARBISON, Pres. MANLEY M. MALLETT, Sec.-Treas.

GEO. H. HARBISON, Inc. Realtor

1203 S Fort Harrison Av. Clearwater Phones 446-1346 and 446-8698

MLS

WATSON

--KENNETH L (VARNELL J) INSTALLER MIAMI WINDDW H518 N DUNCAN AV ●
--LESLIE (PEARL T) H1111 ENGMAN ST
--LESLIE A (FLORA B) RETD H963 HILLWOOD DR (D) ●
--LILLIAN MRS H605 HAROLD CT APT C
--LILLIAN R (WID CLAUDE E) H685 VINE AV (D) ●
--LOIS K MRS LIBRN DUNEDIN ELEM SCH R211 BAKER AV
--LONNIE M (FRANCES) GRDUNDMN FLA PWR R9073 ORCHID DR N (L)
--LOU H (WID E ROY) H303 VINE AV ●
--MARY E (WID ARCHIE) H125 NEW RANCH TRAILER PK
--MAUREEN H1827 FLORA LA ●
--MILDRED A (WID WM A) H1307 N GARDEN AV ●
--MILDRED H MRS SLSWN GIL-MAR FABRICS H1379 S HIBISCUS ST
--MINA B MRS SLS DEPT MAAS BRDS R MANDALAY SHORES APT 320
--N P RETD H703 N FT HARRISON AV APT 4
--NORMA H175 S SEMINOLE BLVD (L)
--NUMA A (MILDRED P) ASSOC CDL EDW L HURLBURT REALTOR H633 POINSETTIA RD (B) ●
--PARDON D (HAZEL L) RETD H1005 CORNISH AV (SH)
--PAUL M R1597 HAVANA DR
--RAYMOND H231 SOU CDMFORT MOBILE VIL
--RAYMOND E (EDNA V B) RETD H2238 GLENMOOR RD S ●
--RICHD E (BENITA K) ENG HONEYWELL H783 CRESCENT DR (L) ●
--ROBT E (ELIZ A) SUPVR HDNEYWELL H11999 113TH WAY N (L) ●
--ROBT H (BARBARA B) AGT WEAVER PERSONNEL SCH H2239 GLENMOOR RD N ●
--ROBT L (MARGT E) RETD H1259 FRUITLAND AV ●
--ROBT L (ELAINE G) (CLEARWATER OPTICAL SERV) H1585 BEVERLY DR ●
--ROBT T (MINA B) ASST MGR STATLER HILTON INN H880 MANDALAY AV (CB) APT 320
--SALEM A (ADELE B) RETD H834 GRAND CENTRAL ST ●
--SAML (SHIRLEY) GRINDER D & E TERRAZZO R112B ENGMAN ST
--W BYRON (RUTH W) RETD H1200 EDENVILLE AV ●
--W WELLS (FLORENCE M) RETD H559 WILKIE ST (D)
--WALTER J (CAROL A) ADMN HONEYWELL H3046 MERRILL AV ●
--WM T (LUCY M) DIR TRINITY COLLEGE H261 LYNDHURST ST (D) ●
--ZONIE G (WID BARNEY) R253 MILWAUKEE AV (D)
WATT ROBT L (IRENE M) RETD H1240 4TH ST S (SH) ●
WATTENBARGER KATHRYN (WID WM J) H901 GOLDEN TRINGL MBL MNR(L)

WATTERS BRUCE INC, Bruce W Watters Pres, Bruce W Watters Jr V-Pres, Mrs Naomi S Watters Sec-Treas, Registered Jeweler, Member of the American Gem Society, Only The Finest Gems, Silver, Gold and Watches, 2 Locations: 434 Central av, StPetersburg, Fla, Tel 862-8459 and 3398 1st av S, StPetersburg, Fla, Tel 894-5365

WATTERS ELIZ E (WID JDHN J) H223 ISLAND WAY PAT 109
--OLIVE R (WID THOS C) H1905 HARDING ST ●
--WM H (GAY D) SLSMN HOOD'S MILK H206 N WASHINGTON AV
WATTERSON FRANCES M MRS WAITRESS OWL DINER R1420 DRUID RD
--JESSE B (LA VERNE J) RETD H1571 BELLEAIR RD ●
WATTDN GEO R (ELSIE W) H314 CEDAR LA (L) ●
WATTS ANN H (WID GEO R) H1560 GRDVE ST ●
--ARTH RETD H801 MAIN ST (D) LDT 52
--AUSTIN (MAMIE M) CEMENT FNSHR H1012 PALMETTO ST
--AUSTON JR (MAMIE) CEMENT FNSHR H1006 PALMETTO ST
--BARBARA B TCHR PONCE DE LEON ELEM SCH R2723 N TERRACE DR
--BETTY J MRS BKPR HARDINS NURSERY GARDEN SHOP & FLORIST R603 GULF AV (D)
--DAVID F (JEAN I) SERV ATNDT CRDWN MTRS H705½ VINE
--DDCIA MRS MAID H811 LA SALLE ST
--ELBERT (MARGT) WATTS PHILLIPS ''66'' SERV STA (WATTS PHILLIPS '66' SERV STA) H BX722 STATE RD 580
--ESTELLE P (WID JOHN W) H309 N MADISON AV ●
--FLORENCE M (WID LELAND F) RETD H2309 SUTTON PL ●

WATTS

--HERBERT J (BETTY J) SUPT DUNEDIN ST & GARBAGE DEPT H603 GULF AV (D) ●
--J THAD (ALICE H) SLS MGR BRUCE TAYLOR REALTOR H1477 PINE BROOK DR ●
--JOSEPH E (WILMA) RETD H221 TWIN LAKES TRAILER LODGE
--KENNETH C (A CAROL) PRNTR TAMPA TIMES H1434 BARRY ST ●
--LILLIAN (WID BERT) H131 BOULEVARD TRAILER PARK
--LULA M MRS COOK H350 MANN CT (D)
WATTS PHILLIPS '66' SERVICE STATION (ELBERT WATTS) 7200 US HWY 19 N
WATTS PURCELL (VERA) GROVE WKR H1382 BASKIN DR (L)
--ROBT C (DOROTHY) H419 DONOVAN'S TRAILER PARK
--RUFUS H (BARBARA) STUDT H2723 TERRACE DR
--SALLY R TEL OPR COUNTY SECRETARIAL DEPT R1627 S CLEARVIEW AV
--SELL (MARIE P) LAB CITY REFUSE DIV H811 GROVE ST
--TED A ENG BALDWIN-LIMA HAMILTON R ST PETERSBURG
WATZKE WM (EMMA H) H1860 CARLTON DR ●
WAUGAMAN JAMES M (MARY T) RETD H709 SOUTH GATE MOBL HOME PARK
WAUGH CLYDE C (MARY L) RETD H8 N CIRUS AV ●
--EDW D (FRANCES S) (FIVE POINTS ELEC) H1353 FAIRMONT ST ●
--FRANCES S MRS OFC SEC FIVE POINTS ELECTRIC R1353 FAIRMDNT ST
--JOHN E (FRANCES E) SLSMN FLA REALTY SLS OF CLWTR H708 25TH ST SW (L) ●
--RENE (HDUSE OF INDIA) R407 S ORION AV
--RUTH H FLEETWOOD MANOR APTS
WAWRZNIAK DANL S (IRENE) DRIVER MAAS BROS R ST PETERSBURG FLA
WAY DONALD J (PATRICIA W) ASMBLR HONEYWELL H2255 HABERSHAM DR ●
--DOROTHY R MRS TCHR OAK GROVE JR HI SCH R1169 7TH AV NE (L)
--MICHL W (DORDTHY R) SLSMN MAAS BROS H1169 7TH AV NE (L) ●
--PATRICIA TCHR KINGS HWY SCH R2255 HABERSHAM CIR
WAYMAN FRANK (EDNA R) H700 OAKWDOD DR (D) ●
WAYMIRE GRACE E (GRACE & GLAD APTS) R434 CHICAGO AV
--NELLIE H232 PLAZA PINES TRAILER PARK
WAYNE A H1547 OTTAWA ST
--JOHN T (MARY E) (KAPOK TRAILER PARK) H2950 GLEN OAK AV ●
WAYNE'S GARAGE (WAYNE P MAST) 464 N CLEARWATER-LARGO RD (L)
WAYNER THOS E (CAROLINE M) TECH GENL ELEC H1707 RIDGE RD SW (L)
WAYNES CORNER (WAYNE C DDKKEN) GAS STA 1400 N HERCULES AV
WAYNO JEROME W (RITA A) (FLA I Q COMPUTER CO) H1722 N HIGHLAND AV
--JEROME W JR STUDT R1722 N HIGHLAND AV

WAYSIDE INTERIORS (Edith C Greenberg and Jane E Palmer), Complete Decorating Service, Custom Interiors, Custom Draperies, Bedspreads and Carpets, Complete Workroom Installations 463 N Clearwater-Largo rd (Largo), Tel 581-3254

WAYSIDE PATIO SHOP (WALTER D WILDE) 465 N CLEARWATER-LARGO RD (L)
WEAGRAFF WM G (BLANCHE L) MEAT CTR SH SPA H446 5TH ST N (SH) ●
WEAK CONSTANCE STUDT R1732 BELLEMEADE DR
WEAKLEY DONALD L LAB COUNTY HWY DEPT R TARPON SPRINGS FLA
WEAKS JANE R MRS TCHR LARGO CENTRAL SCH R7125 HIDDEN ACRES W (L)
WEAR BETTY STUDT R1271 PALM ST
--MARYANN OFC SEC HONEYWELL R1217 PALM ST
--ROBT P (EVELYN M) CIRCULATION MGR ST PETERSBURG TIMES INDEPENDENT H1271 PALM ST ●
WEARLY VIRGIL RETD H6250 ROOSEVELT BLVD LOT 29
WEART EVERETT T (CELIA O) H300 N OSCEOLA AV APT 3B ●
WEAST CHARLES E (ROSE C) MACH OPR SUN TONE MFG H1580 ADELE PL (L) ●

CLEARWATER SUN

PUBLISHED AFTERNOONS and SUNDAY MORNING

301 S. Myrtle Ave. Clearwater Phone 446-7131

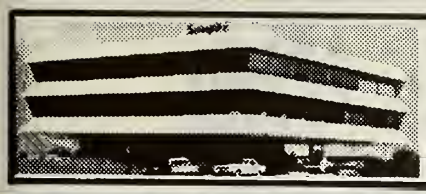

Seaspire RESTAURANT

Dining Over The Bay
With A View of The Gulf

217 Windward Passage, Clearwater 442-7274

WEAST
--CHRISTINE K R1580 ADELE PL (L)
WEATHER LUTHER V (JUDY S) ENG HONEYWELL H216 KILMER AV
WEATHERBY VIRGINIA M (WID VERNDN J) DENTAL ASST JDE B BRATTDN H989 SAN PEDRD DR (D) •
WEATHERFORD DONNA STUDT R1426 EASTFIELD DR
--RAYMOND D (BETTY L) PURCH AGT ABC PACKAGING H1426 EASTFIELD DR •
WEATHERHOLT EVA J (WID CURTIS L) H128 INDIAN RDCKS RD (L) •
WEATHERILT OLLIE W (EILEEN M) (BEACH TAXI) H508 N FT HARRISDN AV
WEATHERLEY ARTH A (SUSIE M) H913 HART ST
WEATHERLY BARBARA CLK SEARS R1453 S EVERGREEN AV
--FLASH W (GRACE J) PNTR HLPR ACE OUTDDOR ADV H15490 WESTMINSTER AV
--RDBT L (THELMA A) V-CHAIRMN COUNTY COMNRS H1453 S EVERGREEN AV •
WEATHERS HENRY D (LORENA H) BLDG CONTR 1506 DOUGLAS AV (D) H1506 DOUGLAS AV (D) •
--JOHN F (REGINA D) RETD H3003 BROOKFIELD DR (L) •
WEATHERSBY PAMELA B MRS TCHR PLUMB ELEM SCH R1399 HIGHFIELD DR
--RONNIE M (PAMELA B) SLSMN CLWTR LBR H1399 HIGHFIELD DR •
WEATHERWAX LESLIE C (VIVIAN H) (MC DONALD'S HAMBURGERS) H1772 INDIAN RDCKS RD (L) •
--STEVEN L STUDT R1772 INDIAN RDCKS RD (L)
--THOS C (MAGENE W) MGR MC DONALD'S H1621 RIDGE RD SW (L) •
WEAVER ARLO I (KATE R) RETD H109 S NEPTUNE AV •
--BERTHA MRS H664 BDULEVARD TRAILER PARK
--BRANSON (MILDRED E) RETD H2308 WATROUS DR (D) •
--CAROLYN MRS DFC SEC W C TOWNSEND & CD R250 PRESIDENT ST (D)
--CHARLES D (MARIA M) RETD H620 2D ST SW (L) •
--CHARLES J (VERA G) RETD H1855 KENDALL DR •
--CHARLES J JR (RITA M) ASST PURCH AGT PDWELL ELEC OF FLA H533 SKYVIEW AV •
--CLARENCE K (CARDLYN) DRIVER CHECKER CAB H250 PRESIDENT ST (D) •
--COURTNEY M (I LUCILLE) RETD H1159 STEVENSDN AV •
--DONALD G (WILMA R) MECH GRANT MTR H1417 CALAMONDIN LA •
--DONALD H (HELEN W) AIRWAYS CDNTROLLER FAA H406 11TH ST NW (L) •
--DONALD W (JO ANN) POLICEMN CITY PDLICE DEPT H2424 NASH ST •
--E WAYNE (ELIZ A) SLSMN POYTHRES DRUG CD H1091 SUEMAR RD (D) •
--GEO K AGT AETNA INS H915 WOODLEY RD •
--H BRUCE JR (CHARLOTTE) H1825 WELLAND DR (L) •
--HELEN J MRS RETD H BX456 RDOSEVELT BLVD
--HENRY C (ADA B) RETD H1618 EDNA AV (L) •
--I LUCILLE MRS (BEACH BEAUTY SALDN) R1159 STEVENSON AV
--IRVIN (JENNIE) H420 6TH AV NE (L) •
--JAMES P EXP AGT GULF COAST MTR LINE R417 S GARDEN AV APT 13
--JOANNE L DPR PERM-TOWN BY PHILLIPS R13516 CRAFT DR
--JOSIAH C (JEANETTE) (WEAVER'S TILE) H1116 LAKE HAVEN RD (D) •
--JUANITA G MRS AUD COUNTY TAX ASSESSOR R ST PETERSBURG FLA
--LEE (LORAY) ENG HONEYWELL H1854 DAKDALE LA S •
--MAYO (AGNES D) RETD H18 S WASHINGTON AV •
--MERCY A STUDT RB43 INDIAN ROCKS RD (B)
--OLIVE SLSWN RODGERS RDDGERS & CUMMINGS INC R1006 CHINABERRY RD
--ORYN A (CDRA B) PLANT DPR H P HDOD & SONS H603 ROSERY RD NW (L)
--RICHD R (JOAN L) ELECTN H13516 CROFT DR (L)
--ROBT (WEAVER'S LAWN & GARDEN CENTER) R ST PETERSBURG FLA
--ROY E (MARGT L) RETD H856 BAY ESPLANADE (CB)
--RUTH MRS H11A RAINBOW CT (L)
WEAVER TILE (JOSIAH C WEAVER) CONTRS 1875 GULF-TO-BAY BLVD
WEAVER VICTDRIA C MRS SEC HOLCDMB PIRE LINE R843 INDIAN ROCKS RD (B)
--VIRGIL (CLEDTTA) H2201 COIT RD •
--WALTER J (VICTORIA C) PRES HDLCDMB PIPE LINE H843 INDIAN RDCKS RD (B) •
--WM SLSMN ATLAS ELEC SUPPLIES R ST PETERSBURG FLA
--ZACH A SERVMN CARIBBEAN PODLS R ST PETERSBURG FLA
WEAVER'S LAWN & GARDEN CENTER (ROBT WEAVER) 12023 INDIAN RDCKS RD (L)
WEB'S WAY SUNDRIES (MRS MARY J WDOD) 1719 N FT HARRISON AV
WEBB A WILSDN (ELSIE R) H206 CRANE RD •
--ALF (DOROTHY J) PNTR H2205 E BAY DR •
--BENJ K (MARGO S) (FAIR BEAUTY HAIR STYLIST) H1049 S IDLEWILD DR (D) •
--BERT W RETD H523 5TH AV SW (L) •
--CATH H MRS (WEBB'S MKT) R1230 CARDLYN LA
--CHARLES M (MARIE) H528 HILLCREST MOBL HDME PARK
--CLAUD (EVELYN) RETD H1255 S FT HARRISON AV
--CLYDE M (LEDNDRA R) RETD H1772 LINWDDD CIR •
--CUNEN E H203 PALMETTD LA (L)
--DANL L (FREDERIQUE G) (ULMER WEBB & ASSOCS) H1919 ALTON DR •
--DAVID B (JOANN W) MGR (WEBB'S NURSERY) H1912 OLD CDACHMAN RD •
--EDW G (ETTA E) RETD H502 SDUTH GATE MDBL HOME PARK
--ELEANOR M (WID FRED) RETD H2720 JEWEL RD (BB)
--EMMETT W (MAXINE A) RETD H1647 DAPTMDUTH ST •
--EUG (EUNICE S) DRIVER COUNTY BD EDUC H432 SKY HARBDR MOBL ESTS
--EUNICE S MRS SLSWN COLDNY SHOPS R432 SKY HARBDR MOBL ESTS
--EVA MRS WRAPPER A&P R810 HELENA DR (L)
--FLDRENCE I MRS (WEBB'S ROCHESTER MOTEL) R2111 US HWY 19 S
--GEO ATNDT HARDLD'S TEXACO SERV R STEWART ST
--GED H (ELDISE S) ATNDT HARDLD'S TEXACO SERV H1157 STEWART DR (D) •
--HARDLD A (MARY P) (WEBB'S) H1311 DRUID RD S (B) •
--HAWLEY T (NELL C) RETD H333 CEVERA RD (D) •
--HAWLEY T JR USA R333 CEVERA RD (D)
--HILDA MRS MEAT WRAPPR KWIK CHEK H1018 NEW YORK AV
--JAMES V-PRES U-PIC STDRES R (D)
--JAMES B (RUTH D) (WEBB'S NURSERY) H SUNSET POINT RD •
--JAMES D (RDSENA M) LAWN SERV 333 SCOTLAND ST (D) H649 PINEWDDD DR (D) •
--JAMES L (MAMIE A) H1510 NDRWDDD PL •
--JAMES L STUDT R924 SUNSET PDINT RD
--JAMES W (MADELINE R) (JIM WEBB AIR CRAFT SLS) H1586 RDSERY RD NE (L) •
--JANE M (WID C BRUCE) H1600 WALNUT ST •
--JIMMY (ROEANA) LAWN SERV 333 SCDTLAND ST R649 RINEWDDD DR
--JULIA F (WID HERBERT A) H1005 ANGLE PD (D)
--KERNAN H (MARGT P) SLSMN WEBB'S OF CLWTR H1300 HIGHFIELD DR •
--LEDNARD R (ELLEN M) CUSTDN SKYCREST SCH H108 S CDRONA AV •
--LLOYD J (FLDRENCE I) (WEBB'S ROCHESTER MDTEL) H2111 US HWY 19 S •
--MAE E (WID E L) H200 MAIN ST (D) ATP 1
--MARGO M MRS (FAIR BEAUTY HAIR STYLIST) R1049 S IDLEWILD DR (D)
--MILDRED A (WID BENJ) R1049 S IDLEWILD DR (D)
--MURRY C STUDT R1194 PDRTER DR (L)
--NORMAN D (GWENDDLYN M) RETD H1194 PORTER DR (L) •
--DTTO M (LILLIAN W) H2147 CDACHMAN RD •
--PETER J (VIRGINIA) DFC MGR RAYBRO ELEC SUPS R754 MANDALAYAR AV (CB)
--RENA E H880 MANDALAY AV (CB) APT B41
--REUBEN (MILDRED) RETD H312 HDLIDAY TRAILER RANCH
--RONALD D STUDT R1707 RIDGEWAY DR
--RUTH H109 NEW RANCH TRAILER PK
--RUTH D MRS V-PRES DORDTHY DDUGLAS INC R RD 2 BOX 924
--THDS E (MARTHA C) AGCY CLK SCL H908D BEVERLY AV NW (L)
--W CAREY JR (LDRRAINE) (CLEARWATER CURBING CD) H1535 SHERWDOD ST •

WARDS

MONTGOMERY WARD & CO.

CLEARWATER'S FINEST ONE-STOP SHOPPING CENTER

BETTER VALUES FOR BETTER LIVING

SINCE 1872

Cleveland Plaza Shopping Center
10 S. Missouri Av.

Tel. 446-7141

PINELLAS COUNTY TITLE COMPANY

EST. 1911

"AS OLD AS PINELLAS COUNTY"

ABSTRACTS OF TITLES
TITLE INSURANCE

MEMBER OF FLORIDA LAND TITLE ASSOCIATION AND AMERICAN LAND TITLE ASSOCIATION

REPRESENTING

TITLE & TRUST COMPANY OF FLORIDA

PHONE 446-5981

641 COURT ST. CLEARWATER

Feaster Memorial Home
GEO. E. FEASTER FUNERAL DIRECTOR
"Perfection In Every Detail"
206 FIRST AVE. S.W. LARGO PHONE 584-7681

ATON MUSIC CO.

OF CLEARWATER INC.

KEYBOARD HEADQUARTERS IN CLEARWATER

1145 North East Cleveland St.

PHONES 446-6541 and 446-9259

DAVIS — BEATTY, INC.

• BUILDING MATERIALS • HARDWARE • PAINTS • ROOFING

966-968 DOUGLAS AVE. DUNEDIN PHONE 733-3141

WEBB

--W D (PAULINE) EMR RDD'S DRIVE INN H1707 RIDGEWAY DR •
--WADE H (CATH H) (WEBB'S MKT) H1230 CAROLYN LA •
--WALLACE E (ALMA B) CDUNSELOR COUNTY BD OF EDUC H926 GROVEWOOD DR (D) •
--WILMA N BAKER DUNEDIN COMPREHEN HI SCH R333 CEVERA DR (D)
WEBB'S MARKET (WADE H & MRS CATH H WEBB) PRDD 1701 N BETTY LA

WEBB'S (Harold A Webb), Gentlemen's Apparel, Hickey-Freeman Customized Clothes, Fashion Park Clothes, Hathaway Shirts, Legal Arts Bldg 501 S Fort Harrison av, Tel 444-7611

WEBB'S NURSERY (JAMES B WEBB) 924 SUNSET ROINT RD
WEBB'S ROCHESTER MOTEL (LLOYD J AND MRS FLORENCE I WEBB) 2111 US HWY 19 S
WEBBER SEE ALSO WEBER
--BERNICE B (WID FRANK) (ANCHOR APTS) H207 CORDNADO DR (CB) •
--CATH N MRS HB17 2D AV NW (L) APT F
--CECIL A (JOANNE) ELECTN CDASTAL ELEC H2183 GROVE PL •
--CLARA W (WID FRED) H1742 LAKE AV
--CLIFFORD H (HAZEL E) RETD H236 SAN SALVADORE DR (D) •
--GED A (MARY M) RETD H111 TRAILER CITY
--JOHN K (JENNY N) RETD H2072 INDIGO CT •
--JOHN T (JOAN L) RETD H654 MEHLENBACHER RD (B)
--MANNING (PHYLLIS) NEW PHOTOG W F LA-TV H1215A N OSCEDLA AV
--MILTON SERVMN ARAB TERMITE & REST CONTROL OF FLA R (TS)
--ORINDA R SLSWN MAAS BROS H412 CLEVELAND AV SW (L) ART 4
--RUTH A (WID FRED C) H332 NEW RANCH TRAILER PK
WEBER ANNE V TCHR CLWTR SPL EDUC CENTER R ST RETERSBURG FLA
--BELLE MRS RETD H128 14TH AV SW (L) •
--CLARENCE L (BERNARDD) H411 SOUTH GATE MOBL HOME RARK
--DAVID L MECH R1654 FORTUNE DR
--EDW (FLDRENCE S) H285 SUNNY GROVE
--EDWIN G (RUTH L) H1600 SUNSET DR •
--ELMER G (MILDRED) RETD H1329 DREW ST ART 12 •
--EMMERT (MARY F) H1327 PARKWODD ST •
--ERICH H (MARIA M) H787 CRESCENT DR (L) •
--F T (MARY) RETD H166B N BELLEROSE DR
--F W H411 RLEASANT ST
--HELEN F (WID LEO) H1670 LAURA ST •
--HERBERT SUPVR ATLAS SERVS RB514 JACARANDA AV (L)
--JAMES J (BARBARA J) ROLICEMN CITY ROLICE DEPT H105 N CDRONA AV •
--JERRY J (VIRGINIA) ARTIST HONEYWELL H1535 TANGERINE ST
--JOSERH F (HAZEL M) H1474 SANDY LA •
--LAWRENCE A (MARGT M) (SEA PINES MOTEL) H134 BRIGHTWATER DR (CB) •
--LDIS P TCHR RLUMB ELEM SCH R1513 OAKADIA DR E
--MARIANNA (WID EMIL) (MOTEL DAK CT) H1420 US HWY 19 S •
--MATHILDE H516 S CREST AV •
--OLIVER G (BERNICE R) CARP H827 SCDTLAND ST (D) •
--RALPH E (DARLA J) OREATIONS AGT EASTERN AIR LINES H1000 N IDLEWILD DR (D) •
--RAY A (MARY) RETD H515 HILLCREST DR (L) •
--RAYMDND R (GLADYS A) HBBO MANDALAY AV (CB) ART 937
--RICHD C USA R215 CLEVELAND AV SW (L)
--ROBT C (LILLIAN E) ELECTN ALLCORN ELEC H215 CLEVELAND AV SW (L) •
--ROBT D (JANICE W) SLS DIR FLA RWR H3536 POCAHONTAS DR (L) •
--RDBT P (LOIS) TCHR BELCHER ELEM SCH H1S13 E OAKADIA DR •
--RDSE MRS DFC SEC WDLFE BDNNER & HDGAN R SEMINOLE FLA
--SIGNE (WID WM P) H167 13TH ST SW (L) •
WEBSTER B NEAL USN R3047 GRAND VIEW AV

WEBSTER

--DENZIL V (MAUDE G) RETD H314 N DUNCAN AV •
--DONALD F (MADELINE E) MACH H1736 MURRAY AV •
--DONALD H (RUTH L) H544 SHDRE DR (L) •
--GLADYS A H179 4TH ST SW (L) •
--GLORIA MRS MED ASST DENTON W CROCKETT R101 MAPLEWOOD AV
--GLORIA D ORR CATHY'S BEAUTY SALDN R3047 GRAND VIEW AV
--GRACE O H179 4TH ST SW (L) •
--HOWARD O (BARBARA A) YACHT CAPT H3533 ADRIAN AV (L) •
--JOE F (FLORIA H) MFRS AGT H101 MARLEWOOD AV •
--JOHN H (HELENA R) RETD H21 ACACIA ST (CB) •
--JDHN S (MARY C) H111 HOLIDAY TRAILER RANCH
--MARY A MRS CLK PO H610 S GLENWOOD AV
--MILDRED MRS H711 VINE AV
--SARAH A STUDT R610 S GLENWOOD AV
--SARAH A CLK LEWIS RHARM H6B5 MAIN ST (SH) 610 S GLENWDDD AV
--WM R (LILIAN W) RETD H14B7 RUTH RD (D) •
WECKERLY JAMES R (NADMI W) SUPVR MLA PUBL H525 BRDADWAY (D) •
--NADMI W MRS CLK COUNTY HEALTH DEPT R525 BROADWAY (D)
WECKWORTH CHRISTINE H910 MAGNOLIA DR
WEDDING JESSE C (JEAN B) CARGD MGR EAL H2487 N FDREST RKWY (L) •
WEDEKIND ARTH G RETD H409 RINELLAS ST •
--GEO J (DORIS M) RETD H24B5 CORONADO WAY (D) •
--THEO H (FLORENCE E) RETD H1613 E COUNTRY LA •
WEDEL CAROLYN STUDT R1B75 BELLEMEADE DR
--DOROTHY L TCHR DUNEDIN COMPREHEN HI SCH R 1875 BELLEMEADE DR
--ESTELLA F MRS RECPT LITTLE VETERINARY HDSP R1322 BYRON DR
--MARILYN E MRS NURSE VETS ADMN R1693 SUMMERDALE DR
--MARK L (DOROTHY L) EMP SUPVR STATE EMRLOYMENT SERV H1875 BELLEMEADE DR •
--R MAURICE (MARILYN) PHOTOG H1322 BYRON DR •
--THOS A (JUDITH A) ENG SPERRY MICROWAVE H1240 MICHIGAN BLVD (D)
WEDEMAN MAURICE H JR (ANNE H) SLSMN HOOD'S MILK H132B YOUNG AV •
WEDEMEYER PHYLLIS R61 EDGEWATER CT (D)
WEDGEWORTH BILLY G H737 4TH ST N (SH)
WEDIG INSURANCE AGENCY (YALE F WEDIG) 1701 DREW ST RM 6
WEDIG JEAN V MRS OFC SEC WEDIG INS AGCY R1725 ROBINHDDD LA
--YALE F JR STUDT R1725 RDBIN HOOD LA
--YALE F (JEAN V) (WEDIG INS AGCY) H1725 ROBIN HOOD LA •
WEDOR JDSEPH (DIANA) H408 JEFFORDS ST APT A
WEED A (WID WM G) H195B SPRINGTIME AV •
--CATH S (WID WM G) H192B SRRINGTIME AV •
--CLARE C (MILDRED E) RETD H1621 WILDWDOD RD •
--HERBERT L (PATRICIA A) ENG HONEYWELL H1162 GLENMDOR CT •
WEEDEN HARRY C (HELEN) RETD H1331 MAIN ST (D) LOT 144
WEEK ROSALIE M TELETYRE OPR FRANCIS I DU PONT & CD R SEMINDLE FLA
WEEKLEY CHARLES K (GRACE K) RETD H353 FOSTER LA (B) •
WEEKS ALBERT P TCHR DUNEDIN CDMPREHEN HI SCH R TAMPA FLA
--DOROTHEA M MRS SLS DERT MAAS BROS R11330 113TH AV N (L)
--ELWIN B (LILLIAN J) RETD H2027 IMRERIAL WAY •
--GLADYS C MRS H812 BTH AV NW (L) LDT 13
--HAROLD E (MARIE A) RETD H11B4 NORWOOD AV •
--JDHN (REARL) RETD H69 TOWN & CTRY MBL HM PK (L)
--JDHN C (HELEN D) SLS MN RURE DIL PRDDUCTS H1019 RINE BROOK DR •
--JOHN M (EILEEN L) (LA RDINTE & WEEKS SERV) H1488 LACONIA DR •
--MARILYN J SEC TO MGR JACK TAR HOTEL R1239 FRIAR TUCK LA (D)
--MARION K (WID LAURENCE E) RETD H JASPER ST (L) LDT 41

GEORGE P. BELLIS

There Is No Substitute For . . . QUALITY WORKMANSHIP

•

WALL COVERINGS

•

FOILS

•

MURALS and SCENICS

•

Call Before 8:00 AM or After 6:00 PM

Tel. 442-2471

•

830 TUSKAWILLA ST.

1212 CLEVELAND STREET

Homer Realty

REAL ESTATE AND GENERAL INSURANCE

Telephone 442-7187

The Power to Please!
FLORIDA POWER CORPORATION
YOUR TAX-PAYING, INVESTOR-OWNED ELECTRIC COMPANY

ELI WITT CIGAR DIVISION, HAVATAMPA CIGAR CORP.
Wholesale
Tobaccos
Drugs
Sundries
Paper Products
Vending Machines
Phone 446-5041
835 CLEVELAND COR. PROSPECT AV

WEEKS

--NETTIE MRS RI673 S GREENWOOD AV
--PHYLLIS D MRS OFC SEC LARGO SR HI SCH R652 DE VILLE DR (L)
--ROBINSON H (RENA G) RETD H427 BROADWAY (D) •
--SAM E (BERTHA J) MSNGR PD H1607 MILLER AV •
--W HARRIS (PHYLLIS D) (WEEKS SALES CO) H652 DE VILLE DR (L) •
--WENDY STUDT RI0I9 PINE BROOK DR
--WM A RETD HI239 FRIAR TUCK LA (D) •
--WM H STUDT R652 DE VILLE DR (L)
WEELANDS JOHNSTONE E (CATH L) RETD H905 OXFORD DR •
WEEMS ALBERT L (JERRY V) RETD H2665 GULF-TO-BAY BLVD APT N5 •
--BEA G MRS REAL EST 390 LARCHWOOD DR (L) H390 LARCHWOOD DR (L)
--NATHL T (BEA G) DEPT MGR GENL ELEC H390 LARCHWOOD DR (L) •
WEESS MARTHA G (WID FRANK J) RETD HI760 LAKEVIEW RD •
WEGEMANN LUDWIG (WYNNE) USA HI443 SOUTHRIDGE DR
WEGENER GEO E (BLANCHE) H140I FAIRMONT ST •
WEGMAN LONNIE (BLANCHE) RETD H BX722 STATE RD 580
WEGMANN EMIL (TERESA) RETD H889 8TH AV NE (L) •
WEHINGER JOHN C (MARY A) RETD H2I49 BELL CHEER DR •
--JOHN C JR (ELIZ E) CARRIER PD HI351 FAIRFAX RD •
WEHLING ALGER R (MARIE A) RETD HI30I HARBOR HILLS DR (L) •
WEHMANN AUGUST (DORETTE A) RETD HI2873 I37TH LA (N) •
WEHRMANN GEO (GLORIA J) RETD H18I7 HUNT LA •
WEHRMEISTER FRANK E (EVA E) LAUNDROMAT DPP (KING KLEAN LNDRY) HI563 LOTUS PATH •
WEIBLE DAVID M (CHERYL R) PHYS I1I2 DRUID RD S H455 PARK AV (B) •
--DELL R STUDT R455 PARK AV (B)
--KENT R STUDT R455 PARK AV (B)
WEIBLEN FREDK C (MARJORIE S) HB05 PONCE DE LEON BLVD (B) •
WEIBLEY EARL (HAZEL) RETD H645 3D ST S (SH) •
--FLOYD E H242 6TH AV N (SH) •
WEIDEMANN BERNHARD (KATH) HI672 SUFFOLK DR •
WEIDEMEYER CARLETON L (DIANE D) ASST COUNTY PUB DEFENDER HI626 S BETTY LA •
--E DUDLEY (ROSE M) PRES MONTEREY CO INC HI6I9 S EVERGREEN AV •
--LLOYD H (CATH G) V-PRES MONTEREY CO INC HI635 S EVERGREEN AV •
--ROSE M TCHR SARASOTA,FLA RI6I9 S EVERGREEN AV
WEIDEN FRANK RETD RI027 FOUNTAINHEAD DR (L)
WEIDENHAMER JOHN R3I ISLAND WAY
WEIDIG ANNA (WID JACOB K) H2I3 LIVE OAK LA (L) •
WEIDMAN GEO C (ELSA) RETD HI463 LIME ST •
--GEO J (CLARA) RETD H1006 APACHE TRAIL •
--JOSEPH N (MYRA B) (SEA SPRAY MOTEL) H33I CORONADO DR (CB) •
--MYRA B MRS MGR SKY RANCH APTS R33I CORONADO DR (CB)
--SANDRA J STUDT R33I CORONADO DR (CB)
--WM F (MADELINE M) RETD HI748 RIDGEWAY DR •
--WM G (ANN F) ATNDT DUNEDIN UTILITIES DIV H632 OAKWOOD DR (D) •
WEIDNER EMIL A (CLAIRINA A) EMP AEROSONIC INC HI95I ATLANTIS DR •
WEIFFENBACH E EUG (MAE D) CLK PO HI70 WILLADEL DR (B) •
WEIGEL CHARLES H (ETHEL C) RI410 BROWNING ST
--CLIFFORD W (MATILDA A) ASST BKPR FLA HEALTH AGCY HI60I LONG ST •
--PHYLLIS STUDT RI60I LONG ST
--ROBT L JR SEC-TREAS CREATIVE INTERIORS R1570 ALEXANDER RD
--ROBT L (GEORGENE) PRES CREATIVE INTERIORS H1570 ALEXANDER RD (B)
WEIGL GEO M (BEVERLY A) SPRAYER ORKIN PEST CONTROL HI221 STOCKTON DR
WEIGLE CARL M (FLORENCE C) H50I MANDALAY AV (CB) APT EI4
--CHARLES E HI14 NEW RANCH TRAILER PK
--OSCAR (FRIEDA) RETD HI504 CITRUS ST •

WEIGLE

--RICHD E PARTS MGR POWERS OLDSMOBILE R SEMINOLE FLA
WEIGLEIN WM H (JUNE R) PLMB VETS ADMN H1565 S JEFFERSON AV •
WEIGLER ZANA W (WID WM R) HIIB TRAILER CITY
WEIGOLD RAY J (JEANNETTE C) HBI7 2D AV NW (L) APT A
WEIHONEIG EMIL (KATH D) H704 WYATT ST
--KATH D MRS MGR SHORT'S COURT R704 WYATT ST
WEIK DOROTHY STUDT RI359 PINE ST
--WM C (ELSIE L) MGR BAYVIEW GDNS H1359 PINE ST
WEIKAL CLARENCE (WILHELMINE) RETD HB2 TOWN & CTRY MBL HM PK (L)
WEIKEL TED G (LARUA M) ENG HONEYWELL H2225 I4TH AV SW (L) •
WEIL HENRY A (ZOE B) RETD H1616 SANTA BARBARA DR (D) •
--ROBT W (PATRICIA) CABLE SPLICER FLA PWR R ST PETERSBURG FLA
WEILAND ALF (ALMA P) RETD H200 HAVEN ST •
WEIMAN EDW R JR (SUSAN G) DRFTSMN COUNTY PLANNING DEPT HI07 N MISSOURI AV
WEIMER BEATRICE Y MRS OFC SEC SHEARSON HAMMILL & CO R10B BAYSIDE GARDENS
--BERNICE K (WID GLEN C) H825 WYATT ST •
--ERMA S MRS (WEIMER'S BKPG SERV) H3006 GULF-TO-BAY BLVD •
--GERALD B (LILLIAN G) ASST CITY PURCH AGT H1486 FRANKLIN ST •
--HARLEY J (MAE B) SLSMN WEIMER SALES CO H509 5TH ST (ALCOVE TRLR PK)
--MARIETTA MRS RETD H332 GREEN ACRES MOBL HOME PK
--ROBT D (ESTELLE M) RETD HI15B FOUNTAINHEAD DR (L) •
--ROBT W (BEATRICE Y) (WEIMER SLS CO) H108 BAYSIDE GARDENS
--S LEONA (WID H CLIFFORD) H208 S MARS AV •
WEIMER SALES COMPANY (ROBT W WEIMER) PUMPS 705 PINELLAS ST
WEIMER'S BOOKKEEPING SERVICE (MRS ERMA S WEIMER) 3006 GULF-TO-BAY BLVD
WEIMERSKIRK DOUGLAS J (GEORGIANA T) RETD H202 ORANGEVIEW AV •
WEIMERSKIRT JOHN D (BEVERLY J) SERVMN NATL CASH REGISTER H FLEETWOOD MANOR APTS APT 8
WEIMERT THALIA MRS AIDE CARVER NURSERY R PALM HARBOR FLA
WEIN CLARENCE F (ADA) RETD H1331 MAIN ST (D) LOT 27
--MAXINE E TCHR MILDRED HELMS ELEM SCH R953 HOWARD AV (D)
WEINBERG ARTH H BX756 US HWY I9 N
WEINBRANDT PATRICIA H MRS SLSWN GOODWILL INDUSTRIES H300 PENNSYLVANIA AV
WEINERT FRED C (ESTHER L) RETD HB80 MANDALAY AV (CB) APT 90I

WEINERT REALTY (William O Weinert), Realtor, Complete Real Estate Sales and Service, Acreage, Lots, Homes, Rentals in Safety Harbor and Surrounding Areas 980 Main st, Safety Harbor, Tel 726-1798 (See Page 79 Buyers' Guide)

WEINERT VIRGINIA B MRS OFC SEC WEINERT REALTY R860 14TH AV S (SH)
--WM D (VIRGINIA B) (WEINERT REALTY) H860 14TH AV S (SH) •
WEINGARTNER JOHN W (JEAN E) SCH GUARD LARGO POLICE DEPT H BX756 EVANS RD (HPA) •
WEINREICH HELEN V R112 E VIRGINIA LA
--MARY E LEGAL SEC JONES & MC MULLEN H1I2 E VIRGINIA LA •
WEIR BERT (LETA) H969 I0TH AV NW (L) LOT 5
--JAMES (MARY A) H6I8 8TH AV NW (L) •
--KENNETH W (HELEN) RETD H235 50U COMFORT MOBILE VIL
--LYDIA F RETD R2I33 RIVIERA DR
WEIRICH HENRY (GERALDINE) RETD H5860 I50TH AV N (HP) LOT 312
WEIS GEO R RETD H BAYVIEW GARDENS APT 7C
--J THOS USAF R136I TURNER ST
--JEROME S H321 N JUPITER AV

Who Sells It?
Is Answered by the Classified Business Lists In this Directory

SULLIVAN & KING ENTERPRISES, INC.
Bonded Fruit Shippers—Gifts and Tropical Candies
Florida's Finest Taste Treats
1799 U.S. Hwy. 19 North, Tels. 726-4569 - 726-2388

SULLIVAN & KING NURSERIES
Construction Equipment Contractors—Fill—Grading—Sodding
Mowing—Complete Landscaping Service
Featuring The Tropicaire Nursery
1799 U.S. Hwy. 19 North, Tels. 726-2388 - 726-4569

AIR CONDITIONED
Pelican Restaurant
ON CLEARWATER BEACH
Fine Food — Excellent Service
LUNCHEON, DINNERS, COCKTAILS
LIQUOR STORE
"OPEN YEAR AROUND"
470-72 MANDALAY AV. (CB)
PHONE 442-3151

Your Pinellas County Dairy Number
HOOD'S MILK
2067 CALUMET
CLEARWATER 446-9189
CLEARWATER 446-9189

WEIS

--JDHN M (SARAH D) V-RRES-MGR GLEN ACRES GDLF CLUB H1361 TURNER ST ●
--PAULA M DFC SEC HIGH POINT SERV CENTER R321 N JUPITER AV
--RDBT M STUDT R1361 TURNER ST
--SARAH D MRS BKPR GLEN OAKS GDLF CLUB R1361 TURNER ST
--WM B (CLARA K) (WESTCHESTER LABY) H1S11 INDIAN RDCKS RD (L) ●
WEISBECKER CHARLES H600 DLD CDACHMAN RD ●
WEISCHEDEL GUS (KATH) RETD H222 CRANE RD ●
WEISEL JOHN W JR (EDNA C) HB09 WDDDCREST DR ●
WEISENSEE BARBARA RETD H2375 NURSERY RD ●
WEISER GEO L JUANITA S(WATCH MKR 709 PALM CIR (L) H709 PALM CIR (L) ●
--L J H1B60 E DRUID RO
--WM L BKPR FRANK BENNS & SDNS R709 PALM CIR (L)
WEISGERBER CINDY STUDT R2693 HAINES BAYSHORE RD
--HDWARD E JR (EVA J) SUPT GEO HUNT INC H2693 HAINES BAYSHDRE RO ●
--ROBT G (SUSAN) STUDT R2693 HAINES BAYSHDRE RD
WEISHAUPT RICHD W H26B7 WDDDETTE DR (D) APTD
WEISKDFF FREDK A (HELEN J) RETO H1BB1 SAN MATED DR (D) ●
WEISLER VERNA E (WIO WALTER E) (BRDADWAY MDTEL) H140 HIGHLAND AV (O) ●
--WROY E CDUNTERMN MC DDNALD'S HAMBURGERS R140 HIGHLAND AV (D)
WEISMAN SINA P (WID ALBERT O) HS09 2D AV NE (L) ●
WEISS AUG (FLORENCE C) HBB0 MANDALAY AV (CB) ART 72B
--DAISY (WID MARTIN W) HB34 LAKESIDE PARK
--DDUGLAS L (HANNA) PRES DDUGLAS LLDYD INC H102 S CIRUS AV ●
--ESTHER (WID HARRY) RETD H127 N LINCOLN AV APT 1
--GEO F (LUCILLE D) MGR AUDLANE LBR H1311 JEFFDROS ST ●
--IRENE A (WIO CARL) MGR AL-JD CT H1743 RAINBDW DR
--JDHN N (ALICE INSTALLER MODERN WAY H1700 HARMDNY DR ●
--KENNETH STUDT R102 S CIRUS AV
--MARIE C (WID FREDK) RETD H416 4TH ST NW (L)
WEISSENBURGER OTTO F (OVA H) RETD H1S22 SANTA MDNICA DR (O) ●
WEISSMAN EOWIN W (REARL) RETO H1443 DVERLEA ST ●
WEISSMANN GEO B (EDNA F) (GEORGE'S BARBER SHOP) HS01 ROANDKE ST (D) ●
WEIST HAZEL H JASPER ST (L) LOT 134
WEITKAMP EOW L (ESTHER) ASST MGR WESTERN & SDU LIFE INS H12B2 BURMA AV ●
WEITMAN EMANUEL (GRACE) RETD H700 EDENVILLE AV ●
WEITZ GLENN M (BEVERLY F) EMP CALIF RACKING TAMPA H1065 IRENE AV (L) ●
WEITZEL RALPH N (LETHA) H210 S DRIDN AV ●
WELBON WM W (ANN M) CHEMIST GENL ELEC H1571 ALEXANDER RD (B) ●
WELBDRN LAWRENCE (MABEL) H104 TWIN RALMS MDBL HDME CT ●
WELCH SEE ALSD WELSH & WALSH WALSH & WELSH
--BERTHA S (WIO FRANK W) RETO H1457 ORANGE ST ●
--CORA V (WIO THOS H) H707½ S FT HARRISON AV
--CYNTHIA C MRS (PINELLAS BOOK MKT) R181B LAKEVIEW RO
--OIANE L STUOT RB36 FOUNTAINHEAO OR (L)
--DONALO MGR G R KINNEY CO R213 KEYSTDNE TRAILER RK (L)
--DDNALD USAF R1B1B LAKEVIEW RD
--DDROTHY G (WID LA VERNE) SLSWN GRANT'S H213 KEYSTONE TRAILER PK (L)
--EARL H (MARJDRIE) CLK PO CLWTR H2701 SUNSET PDINT RD ●
--EMMETT A USA R181B LAKEVIEW RO
--EMMETT J (CYNTHIA C) (RINELLAS BOOK MKT) H1818 LAKEVIEW RD ●
--HARDLO C MTCEMN ENSCD AUTD PARTS R2775 WDODRING DR
--HOWARO H (EDNA A) HB26 FDUNTAINHEAD DR (L) ●
--JAMES E RETD HB12 LDUDEN AV (D) ●
--JEWEL T (WIO DDNALD O) H433 E DRUID RD ●
--JDHN W JR (MARY L) MGR GRAY MOSS INN R TAMPA FLA

WELCH

--JDSEPH (CHRISTINE) DRIVER H930 ELM AV (SH)
--LDUISE M CLK A-1 BUSINESS SERV R1630 S PRFSCDTT ST
--DLGA N (WID JAMES E) RETD H1653 DOUGLAS AV (D) ●
--PARKER M DRIVER CDUNTY HWY DERT R ST RETERSBURG FLA
--RDBT J (EDITH E) H405 GRAHAM DR ●
--RDLAND A (VERA L) H1309 FAIRFIELD DR ●
--VERDNICA T (WID WM) H664 LAURA LA (D) ●
--WM T (VIRGINIA L) ENG HDNEYWELL H2167 LANAI AV (BB) ●
--WINSTON D (LDIS J) ENG SRERRY MICRD WAVE H104S FLUSHING AV ●
WELCHER EDW A BARTNDR H415 N SATURN AV
WELCHLY ALBERT PUB WKS ENG COUNTY HWY OEPT R ST PETERSBURG FLA
WELCOME NEWCOMER MRS PATRICIA C HENDERSDN MGR 1923 E FAIRWAY CIR (D)
WELDDN JDEL STUDT R1404 S BETTY LA
--RDY C REV (CHARLSEY M) PASTDR LAKEVIEW BAPT CH. H1404 S BETTY LA ●
WELINSKE WALTER (LILLIAN) H907 HILLCREST MDBL HDME PARK
WELIVER OTIS H9B9 7TH AV NE (L) ●
WELK ARTH D (ALMA) RETD H1525 PICAROY CIR ●
WELKER CHRIST (JESSIE R) HS1B RICHMOND ST (O) ●
--FRANK J (IDNIA A) RETO H2971 WEBLEY DR (L) ●
--LAUREL MRS ARTIST H209 S GRDVE CIR (D) ●
--PHILLIP (JEWELL L) RETD H217 BAILEY ST (SH) ●
WELKIE ANNE F MRS DFC SEC STEWART BDNDED WHSE R213 SWAN RD
--CHARLES (ANNE F) ATNDT CDACHMAN'S SHELL SERV STA R213 SWAN RD
WELL CHESTER D (DDVIE) FDRMN CDUNTY HW DEPT H2692 WHITNEY RD ●
WELLBDRN CHARLES C (MARILYN) USMC R1120 MARINE ST
--WALTER H (HAZEL C) RHYS ANCLOTE MANDR H1S0 DEVON OR (CB) ●
WELLBROCK ALLEN H (ROSEMARY P) SLSMN EARL A BRDWN VOLKSWGN H1932 MC KINLEY ST ●
--WM L (JENNIE L) RETD H1S63 SANTA BARBARA OR (D) ●
WELLER ANNETTE C (WID HERBERT H) DFC SEC OAVIO BILGORE CO H110 DEVON DR (CB) ●
--DDROTHY K MRS HBB0 MANDALAY AV (CB) APT 412
--ELSA R1057 VICTORIA OR (D)
--H WM (BERTHA S) H23 WINSTON DR (B) ●
--HARRIETT Y (WIO CHARLES A) HB03 WILKIE ST (D) ●
--JOHN H R319 RRINCESS ST
--MARIAN J MRS RETD H FLEETWOOD MANDR ARTS APT 3
--MARY MRS R3312 BARCELONA DR
--MARY W (WIO JOHN H) H3I9 PRINCESS ST ●
--STEPH B CLK CDUNTY SUPVR OF ELECTIDNS H1121 WOODSIDE DR ●
--THEO G (EVELYN E) ASST MGR YACHT BASIN APTS H110 S MERCURY AV ●
--VALESKA A R10S7 VICTDRIA OR (O)
WELLING JACOB L (MARTHA) H232 BAYSIOE GARDENS
--MARY A H12S1 MAIN ST (SH)
--MARY E MRS H110 13TH AV N (SH) ●
WELLINGER ARTH RNTR H703 N FT HARRISON AV APT 10
WELLINGHURST JOHN (LILLIAN E) SLSMN RURCELL'S AUTOMDTIVE H701 PONCE DE LEON BLVO (B) ●
WELLIVER RDBT DRDERLY MEASE HDSR & CLINIC R CRYSTAL BEACH FLA
WELLMAKER THERON O SLSMN CLWTR LBR H1354 ADMIRAL WOODSDN LA ●
WELLMAN GLADYS C MRS OFC ASST WHITE HDUSE NURING HOME R1367 JEFFDROS ST
--HARDLD W (GLADYS C) CLN MAAS BRDS H1367 JEFFDRDS ST ●
--LINDA STUDT R1367 JEFFDRDS ST
--MICHL (MARY W) RETD H1S32 LEMDN ST ●
--RALRH A (JEAN B) H9 EVDNAIRE CIR (B) ●
--SAML C (CHLDE A) H313 DDNOVAN'S TRAILER PARK
--VERNDR (LUCIA) RETD H222 TWIN O TRAILER PK
WELLNER CHARLES W (PATRICIA A) ELEC ENG HDNEYWELL HB88 JOAN ST (D) ●
WELLS A CARMEN (WIO HENRY H) R169S S BELCHER RD
--A M R700 MEASE MANDR

CREDIT BUREAU CLEARWATER — COLLECTION DIVISION, INC.
HANDLING ALL TYPES OF CLAIMS — NO COLLECTION, NO CHARGE
BONDED — EFFICIENT COLLECTION SERVICE
SUITE 210 COURT SQUARE BLDG. 606 COURT ST. PHONE 442-1773

CLEARWATER TILE & TERRAZZO COMPANIES
Terrazzo Floors – Tile Contracting – Seamless Flooring – All Types of Resilient Flooring
"SERVING CLEARWATER FOR OVER 30 YEARS"
616 DREW ST. and A.C.L. R.R., CLEARWATER PHONE 446-8373

WELLS
--BARBARA A MRS H13S0 FRIEND ST
--BERTHA J (WID JOHN R) H FLEETWDOD MANDR APTS APT 10
--BESSIE P MRS SEC-TREAS COLIN C WELLS INC R BELLEAIR BEACH FLA
--CARL E (ELOISE W) RETD H12842 LAKE DR (L) ●
--CHARLES M (BERTHA E) HI636 ARBDR DR ●
--CHESTER O FORMN COUNTY HWY DEPT R2682 WHITNEY RD
--CLYDE B (JEAN O) WITH CLYDE WELLS REALTY H7IS WOOD DR ●
--CLYDE E (L HELEN) ATNDT SCOLES SUNDCD & TIRE SERV H111 E VIRGINIA LA

WELLS CLYDE REALTY
JEAN O WELLS, OWNER
REALTORS AND REGISTERED
REAL ESTATE BROKERS
LOTS, ACREAGE, INVESTMENTS
GROVES, BEACH PROPERTIES
FARMS, RANCHES, RENTALS
AND BUSINESS OPPORTUNITIES
1 HAMLIN BLDG
1199 NE CLEVELAND ST
AND MISSOURI AV COR DREW ST
TELEPHONE 444-2511

WELLS COLIN C (BESSIE P) PRES COLIN C WELLS INC R BELLEAIR BEACH FLA

WELLS COLIN C INC
COLIN C WELLS, PRESIDENT
MRS BESSIE P WELLS, SECRETARY-TREASURER
REALTORS
13 N GARDEN AV
TELEPHONE 446-5975

WELLS CORNELIUS C (BOBBIE) SERVMN TACK & WARREN HI446 SPRINGDALE ST ●
--CURTIS E (RUTH E) GENL CONTR H2306 ANNA AV ●
--DANL C WLDR STD FABRICATED PRDDUCTS RI446 SPRINGDALE ST
--DANL C WLDR STD FABRICATED PRDDUCTS R1446 SPRINGDALE ST
--DOROTHY CLK PICK-KWIK FOOD STORE R HWY S80 (SH)
--ED JR (DELORIS J) TCHR CLWTR HI SCH H23IS EASTWOOD DR ●
--EDW A (MAUDE M) HI268 MAGNDLIA DR ●
--ELLEN M H2372 WHITMAN ST ●
--FAY L (ELVA R) RETD H2S6 BAYSIDE DR (CB) ●
--HARRY L RETD R6I4 WOODRDW AV NW (L)
--HARTLEY G (THERESA A) RETD H138S GREAT OAK DR ●
--HENRY E (TRUDY) RETD H2677 WHITNEY RD
--HIMMIE R1028 N MISSOURI AV
--HURSHEL S (JUDITH S) WATER DEPT LARGO PUB WKS 'DEPT H BX800 LAKE AV SE RT 2 (L) ●
--JAMES R (NANCY D) ENG SPERRY MICROWAVE H2I09 S UNIVERSITY DR ●
--JEAN O MRS (CLYDE WELLS REALTY) R71S WODD DR
--JESSE B (CATH H) H309 HICKORY LA (L) ●
--JOHN R (PATRICIA) SLSMN ECKERD DRUGS H FLEETWDOD MANOR APTS APT 6
--L E (MARY) H1127 EUGENIA ST
--LE ROY K (EDNA G) H23 SILVERCREST TRAILR PK (L)
--LEE J SLSMN D MILLS HTG & AIR COND RI731 APACHE TR
--LLOYD (CLARA) H3I79 WEBLEY DR (L) ●
--LOVELL H (JESSIE J) RETD H267 2D ST SW (L) ●
WELLS MANOR (EDW L TEALE) MOTEL 333 HAMDEN DR (CB)
WELLS MARIAN MRS TYP 1ST FED SAV & LN ASSN R1074 KEENE RD (L)
--MARION J MRS H880 MANDALAY AV (CB) APT 622
--MARTHA A (WID WM F) HI436 STARKEY RD (L) ●
--MARY M H2372 WHITMAN ST ●
--MAY B (WID ED) HI443 BENTLEY ST ●
--MILDRED C (WID IRVIN S) RETD H134S DREW ST APT 12 ●
--MURIEL R1268 MAGNDLIA DR
--MYRDN L (JULIA B) RETD H401 HILLTDP AV ●
--OTIS (KATH) RETD HS22 BEVERLY AV NW (L) ●
--P J H2630 SUMO DR ●

WELLS
--PAUL F (SANDRA H) (CLEARWATER LIGHTING & ELECTRIC) H186 N FERNWDOD AV ●
--PERMELIA E (WID PHILLIP P) HI08 4TH AV S (SH) ●
--PHILLIP V (WANDA F) LANDSCAPER JACK'S LANSCAPING H1123 WDDDLAWN ST
--PDLLY MRS DRGANIST SECDND CH DF CHRIST SCIENTIST R1S67 SANDY LA
--R ALAN (PAULINE A) SHIP CLK MDNTGY WARD H1S67 SANDY LA ●
--RALPH C STUDT R1440 SATSUMA ST
--RALPH L MRS NURSE H20S N GROVE CIR (D) ●
--RAYMOND (GERTRUDE) H2000 E BAY DR (L) LDT 2
--RAYMOND (ELDISE B) RETD H1SS97 BEDFORD CIR E ●
--RICHD C USED CAR DEPT THAYER MTR R204 SWAN RD
--RICHD P (ANNA) RETD HI436 TEMPLE ST ●
--RDBT (EMMA M) RETD H122 CLEARWATER TRAILER CT
--ROBT L PHYS R ST PETERSBURG FLA
--RUBART A (SHARON L) GLAZIER GLASS SERV R2490 WHITNEY RD
--RUTH A STUDT R1SS97 BEDFDRD CIR E
--RUTH H (WID ALVAH C) HI08 BOULEVARD TRAILER PARK
--SAML (MAYFLDWER) RETD H2400 STATE RD S80 LOT 69
--SINCLAIR JR R10SI NDKOMIS ST
--THEA I (WID ROBT F) HS3 HIGHLAND AV (D) ●
--THELMA H (WID C R) H1440 SATSUMA ST ●
--WANDA F MRS CASH SUPERX DRUGS R1123 WDODLAWN ST
--WAYNE A (BEVERLY G) SGT DUNEDIN POLICE DEPT H1813 PASADENA DR (D) ●
--WENDELL W (NORMAN N) (SEASPIRE MOTEL) R137 MIDWAY ISLAND ●
--WM C (CORNELIA S) REAL EST 422½ CLEVELAND ST RM 132 H912 PINEVIEW AV ●
--WM D DRIVER PINELLAS LBR RI438 STARKEY RD (L)
--WM G (MARY B) HS01 ALTHEA RD (B) ●
--WM J (IRENE V) RETD H172S HDLLANDER AV ●
--WILLIE M MRS SUPVR L & S BAKE PLACE R611 4TH AV NE (L)
WELNACK JDHN (EDITH G) RETD H3 TOWN & CTRY MBL HM PK (L)
WELSCH RODNEY R STUDT H1SS1 HIGH BLUFF DR W (L)
WELSH SEE ALSD WALSH & WELCH
--MINA E MRS RETD R1980 SUMMIT DR (D)
--RDBT (ANNABELLE W) RETD H310 PATRICIA AV ●
--ROBT J (PATRICIA B) SLS MGR ALLEN PRODUCTS H1SSI HIGH BLUFF DR W (L) ●
--RUTH S MRS H11 LAMP LITER MOBILE CT (L)
--WM T CDUNCILMN TOWN OF BELLEAIR BLUFFS R2167 LANICE AV (BB)
WELSING HERMAN L (ELIZ E) (CLEARWATER FIRE EQUIP) H146S SAN JUAN CT ●
WELTE MARY STUDT R17S3 GREENHILL DR
--RUSSELL W (BETTY) DISTR REP BRUNER CDRP H17S3 GREENHILL DR ●
WELTHA'S BEAUTY SALON (MRS WELTHA M HACKETT) 40S S ORIDN AV
WELTMER JAMES M (MARIE R) MGR W T GRANT CD HI12I S IDLEWILD DR (D)
WELTNER RDBT J (MARIDN L) RDDMN CDUNTY SURVEYING DEPT H18 LAKE JUDY LEE DR (L)
WELTDN GERTRUDE A (WID HARDLD S) H1474 PARK ST ●
--GRACE S (WID PARK E) V-PRES STANDARD FABRICATED PRDDUCTS R14668 BREWSTER DR (L)
--WM W (THELMA M) RETD H630 LAKESIDE PARK
WELTY MARY S (WID JDHN) H732 DAKWDDD DR (D) ●
WEMETT NDRRIS G (DDRIS E) H1717 INDIAN ROCKS RD (B) ●
WEMPLE BARNEY J (POULA A) RETD H2490 TRADE WINDS DR W (D) ●
--PHILIP E (MARY B) SLS MGR HDUDAILLE-DUVAL-WRIGHT H2708 JEWEL RD (BB) ●
WENDEL ERNEST L (BERTHA M) RETD H208 KEYSTONE TRAILER PK (L)
--RDBT C H219 LAKESIDE PARK
WENDELL SANDRA OPR PERM-TOWN SALDN BY PHILLIPS R138S LIME (CB)
--WM (BETTY) EMP HDNEYWELL H138S LIME ST ●
--WM J WITH US DEFENSE CONTR ADMN R SEMINOLE FLA
WENDLING GERTRUDE R166S W BAY DR (L)
WENDDRF HERMAN E (NELLIE I) RETD H2002 8TH AV SW

ALBERT P. ROGERS Inc.
REALTOR
EXCHANGOR
●
HOMES
●
LOTS
●
RENTALS
●
BEACH PROPERTY
Business Opportunities
Office Phone
446-5091
Res. Phone
446-2924
Suite 207
Taylor Bldg.
121 N.
Osceola Ave.

Consult the CLASSIFIED LISTS of the DIRECTORY
If You Would Find What You Wish to Buy

Wm. Henry
"The Suncoast's Quality Department Store"
CENTRAL PLAZA
3100 1st AVE. S.
PHONE 894-5131
ST. PETERSBURG

GEORGE & RUSS MOBILE HOMES INC.
Sales and Service
Florida's Finest Selection for Every Taste and Need
2347 Gulf-to-Bay Blvd.
Telephones 446-6333 and 446-6397

PHONE 446-3055
JOHN S. RHODES, Jr.
FUNERAL DIRECTOR
1721 GULF-TO-BAY BLVD. CLEARWATER
PHONE 446-3055

WENDORFF ERNEST F (FRIEDA A) RETD H2384 INDIGO DR ●
WENDT CLARENCE O TREE SURGEON GOTHAM TREE SURGEONS R BAYSIDETRAILER PARK
WENGARD BENJ (EDNA M) H926 TWIN LAKES TRAILER LODGE
WENGSTROM LEONARD O RETD R2053 DIPLOMAT DR
--LEONARD P (BEVERLY J) SLSMN BLANTON REALTY H2053 DIPLOMAT DR ●
WENNER ROBT K (BETTY S) ENG TAMPA FLA H2468 BURNICE DR ●
WENSEL LUCY J MRS H609 YELVINGTON AV ●
--WM W R609 YELVINGTON AV
WENSKO PANKRETI H309 REGINA DR N (L) ●
WENSLEY HAZEL K MRS ARTIST I737 RIDGEWAY DR H1737 RIDGEWAY DR
--WM C (HAZEL K) COML ARTIST 1737 RIDGEWAY DR H1737 RIDGEWAY DR ●
WENSTROM GUSTAV E (EDYTHE D) RETD H1452 SATSUMA ST ●
WENTWORTH A FILLMORE H1431 JASMINE WAY
--EVERETT H (IDA S) RETD H2273 13TH AV SW (L) ●
--GEO J (DELLA P) RETD H1663 PALOMA LA (D) ●
--IDA S MRS AIDE SUNCOAST HOSP R2273 13TH AV SW (L)
--RALPH W (ELIZ) RETD H2105 DODGE ST ●
WENTZ DALLAS V (MARGUERITE T) RETD H2083 W BAY DR (L) ●
--HAROLD R (HELEN) (WENTZ MOTOR SALES) R1931 S RATLIN AV (L)
--WAYNE (INEZ M) PETD H903 DOUGLAS AV (D) ●
WENZEL ANN M MRS H1424 N HIGHLAND AV ●
--CHARLES M HI331 MAIN ST (D) LOT 296
--KEITH R DESK CLK PEGAL MOTEL R1320 CLEVELAND ST
--MARY Q (WID JOHN T) OFC SEC CALDWELL BONDED WHSES OF ST PETERSBURG H2037 ALLARD DR ●
--ROBT J (IVA) RETD HI331 MAIN ST (D) LOT 149
WERDER FAY G MRS SEC-TREAS CONSTN EQUIP INC R1507 PRICE CIR
--PAUL G (JUNE D) (C E PRNTG) H110I 3D AV NW (L)
--ROGER W V-PPES CONSTN EQUIP R1507 PRICE CIR
--WILLIS F (FAY G) PRES CONSTN EQUIP H1507 PRICE CIR ●
WERKHISER ADELBERT L (AUDREY C) SHIP CLK OPTIMO CIGAR H14B1 GROVE ST ●
--IVAN G (ELVINA M) TCHR CLWTR HI SCH H1767 HUNT LA ●
WERMTER BERNARD (GERTRUDE) RETD H6 N MARS AV
WERNER ALICE E DENTAL ASST FRANK F OSET R1I64 NOLAN DR (L)
--AUG (SOPHIE) H2I2 FLAMINGO RD ●
--CARL B (FLORENCE E) RETD H585 BAYWOOD DR S (D) ●
--CARL F R31 ISLAND WAY
--GEO F (MARY L) MGR CRUCIBLE STEEL H3163 SAN MATEO ST ●
--JESSIE J (WID THOS) H105 TUCKER ST (SH) ●
--KENNETH J (VERNONICA) MECH FLA PWR HI714 SANTA ANNA DR (D) ●
--LEE A OFC SEC ST PETE JR COLLFGE R INDIAN ROCKS BEACH FLA
--LUCY H1309 DREW ST APT B ●
--MARY J TELLER BANK OF INDIAN ROCKS P709 13TH AV SW (L)
--RICHD J DRFTSMN COUNTY ENG DEPT R ST RETEPSBURG FLA
--TED (DORIS L) SLSMN AM BAKERIES SURPLUS STORE H1I64 NOLAN DR (L) ●
--TED W (MARY) RTEMN JONES DAIRY H902 15TH AV SW (L) ●
--VERONICA TEL OPR MEASE HOSP & CLINIC RI714 SANTA ANNA (D)
--VIVIAN (WID GEO) HI2B SKY HARBOR MOBL ESTS
WERNERKE DIETRICH CARP H REAR 419 SCOTLAND ST (D)
WERNIG AGNES L (WID MARTIN A) RETD HI637 WHITEWOOD DR ●
WERSCHKY GUSTAV RETD R1868 BELLEMEADE DR
--WM H RETD RI868 BELLEMEADE DR
WERSTEIN KASPER (KATH P) H3649 SHADY BLUFF DR (L) ●
WERSTLER ALBERT H MRS SLSWN GULF TO BAY VARIETY RII4 W GRAPEFRUIT CIR
--ANDREW J (ALBERT H) RETD H114 W GRAPEFRUIT CIR ●
WERT HAROLD A (FLORA W) RETD HI357 MARJOHN ST ●
WERTHEIMER JOSEPHINE E (WID SOLOMON) H524 S PHOENIX AV ●
WERTON THOS E (FLORENCE H) H232 BROADWAY (D) ●
WERTZ CHARLES J (MARTHA B) RETD H10I WERTZ DR ●
--CHARLES R (DOROTHY L) CARP CLARK & LOGAN H105 S SATURN AV ●
--CHARLES R (DOROTHY L) CARP CLARK & LOGAN H1108 ELDRIDGE ST
--CLEMENT (CORINE H) RETD HI725 W MANOR AV ●
--ELMIRE E MRS BKPR CITY NATL BK HI417 CITRUS ST
--GEO B (RUTH E) H207 N WASHINGTON AV ●
--GEO T (JANET H) PHOTOG I7 S CORONA AV H17 S CORONA AV ●
--HENRIETTA M (WID GEO J) FOOD-HNDLR MEASE HOSP & CLINIC H489 WOOD ST (D)
--PAUL L (HAZEL) RETD H1247 DRIFTWOOD AV ●
--ROBT (LINDA) DELMN ALLENS OFFICE SUP H KAPOK TRAILER PK LOT 157
--VIOLA MRS H734 NEW JERSEY ST ●
WESBAR ALBERT J (ELIZ) SLSMN MILDITRDL CO H1748 CARLISLE ST ●
WESBON MAE T (WID MITCHELL J) H1831 CARDINAL DR ●
WESCO HOBBY DISTRIBUTORS INC GILES H KIDD PRES WESLEY C WOODRING SEC TREAS WHOL HOBBY SUP 6425A ULMERTON RD (L)
WESCOTT DANL L (DOROTHY M) RETD H711 S LINCOLN AV APT A1
--HAROLD M (ELIZ T) RETD H485 SHORE DR (L) ●
--JENNIE M MRS R500 N JEFFERSON AV
WESER CLIFFORD J STUDT R1301 TERRACE RD
--FRED A (LILLIAN F C) RETD H403 EDGEWOOD AV ●
--KATH M (WID PETER) MGR JAQUERANDA APTS H1562 S MISSOURI AV APT 5
--MICHL J U S A F R130I TERRACE RD
--RICHD F U S A F RI30I TERRACE RD
--WALTER M (ROSETHA G) CARRIER PO H1301 TERRACE RD ●
WESKE MAX R (PAULA W) RETD HI312 WDOODBINE ST ●
WESLEY A FRANK (KATH W) RETD H185 BAYSIDE DR (CB) ●
--PERCY R (LYDIA) RETD H13I BAYSIDE GARDENS
WESSEL DIETRICH (CAROL'S GIFT SHOP) H433 MANDALAY AV (CB)
--MARJORIE H (WID HENRY G) H2234 ALICE LA ●
WESSELL ETHEL M MRS SLSWN WYNN PARKER R5812 150TH AV N (HP)
WESSELLS HERBERT L RETD HI615 SAN MATEO DR (D) ●
WESSON BODY SHOP (HOMER E WESSON) AUTO REPRS 101 N PROSPECT AV
WESSON HOMER E (ELZORA R) (WESSON BODY SHOP) H1612 N BETTY LA ●
--J W CHEF YOUNG'S PIT BAR-B-Q R RD 2 BOX 1359 (L)
--JOSEPH A (EURYE) RETD H605 MICHIGAN BLVD (D)
WEST ANDREW W (EVELYN L) RETD H2069 PINE RIDGE DR ●
--ARTH E (HAZEL F) H1453 TEMPLE ST ●
WEST BAY BEAUTY SALON (DORA KRAMER) I11 W BAY DR (L)
WEST BAY CENTER SHOPPING CENTER I887 W BAY DR (L)
WEST BAY JEWELERS (JAMES F BOEHME) 312 W BAY DR (L)
WEST BAY MORTGAGE CO (ARMAND C KIBLER) 1923 W BAY DR (L) UNIT 5
WEST BERTHA M MRS NURSE CLWTR GARDENS NURSING HOME RI563 E DRUID RD
--CARVEY L (PAMELA K) CONCRETE WKR H825 HALL ST
--CASSIE F (WID WALTON) H506½ ENGMAN ST
--CHARLES (JEAN) RETD H232 BAY-ARISTOCRAT
--CHARLES P (EVALYN M) H101 S NIMBUS AV ●
--CHARLOTTE M (WID HOWARD J) RETD H1020 PARK DR (D) ●
--CLARENCE M (AGNES M) RETD H1251 E DRUID RD ●

WEST COAST AWNING CO (Not Inc; John M Coleman), Awnings, Venetian Blinds, Jalousies, Folding Doors, Traverse Rods, Screened Enclosures, Porch Shades, Window Shades, Patio Furniture, Canvas and Aluminum Trailer Awnings 1424 S Missouri av, Tel 446-7716 (See Page 10 Buyers' Guide)

WEST COAST DEVELOPMENTS OF PINELLAS LOUIS L STONE PRES-TREAS MRS V LORAINE STONE SEC LAND CLEARING I371 S MISSOURI AV

WEST COAST GARAGE (Duke W Jackson), Service Station, Welding, Wheel Alignment, Official AAA Service, Texaco Service and B F Goodrich Tires 280 W Bay dr cor 3d st (Largo), Tel 584-1154

Who Sells It?
Is Answered by the Classified Business Lists In this Directory

Electrical Service
McGee Electric
CONTRACTING AND REPAIRING
WIRING — FIXTURES — ELECTRIC HEATING
601 N. Myrtle Ave., Clearwater
Phone 446-9548

RADIO DISPATCHED FUEL OIL TRUCKS
CITY FUEL OIL CO.
SHELL FUEL OIL
COMMERCIAL — RESIDENTIAL
SALES — SERVICE — INSTALLATION
FRANKLIN ST. COR. S. MYRTLE AVE. CLEARWATER PHONE 446-8314

WEST COAST HOTEL (ROBT L HENDERSHOTT) 118 N FT HARRISON AV
WEST COAST HYDRAULIC (ROLLAND R BYLER) SLS & SERV 6425 ULMERTON RD (L)
WEST COAST MONUMENT & MARBLE CO (H JOHN WITTENBECK) 1309 ULMERTON RD (L)
WEST COAST MUSIC (JAMES F TOLISANO) VENDING MACH 1161 BELLEAIR RD
WEST COAST PLAN SERVICE RALPH H TATE PRES GAYLORD M TATE V-PRES DRFTSMN 1474A GULF-TO-BAY BLVD

WEST COAST TITLE CO
EUGENE M GAFFNEY
BRANCH MANAGER
ABSTRACTS OF TITLE
LAND TITLES GUARANTEED
932 W BAY DR (LARGO)
TELEPHONE 584-3406
MAIN OFFICE
30 6TH ST N
ST PETERSBURG, FLA
TELEPHONE 896-5631
(See Page 89 Buyers' Guide)

WEST COAST WHSE CO (C DEAN ANDERSON) TOB 1241 S LAKE DR
WEST EDGAR N (SANDRA) SERVMN NATL CASH REGISTER H15549 NEWPORT RD •
--EDWIN A (ELIZ H) RETD H1109 WOODCREST DR •
--FRANCIS C (RUTH E) RETD H522 GOLDEN TRINGL MBL MNR(L)
--FRANK DRIVER GULF COAST MTR LINES H911½ E DRUID RD
--GEO (HELEN E) RETD H1267 ROBIN HOOD LA (D) •
--GEO E (EDITH G) RETD H1663 MC KAY CREEK DR (L) •
--GEO W (GRACE L) RETD H1005 EMERSON DR (D)
--HAROLD A (RUTH H) RETD R1143 BASS BLVD (D)
--HENRIETTA MRS MAID H GREENWOOD APARTMENTS APT 1
--HERBERT J (WEST'S ELECTRONIC SHOP) H804 S GREENWOOD AV •
WEST HOUSE THE APTS 2950 W BAY DR (L)
WEST JACK HELPER GOODWILL INDUSTRIES R BXB02A LAKE AV SE RT 2 (L)
--JACK W (JUDY K) SUPVR FAIRCHILD HILLER H6250 ROOSEVELT BLVD LOT 33
--JAMES D (EDITH) EMP MAC DILL FIELD H1837 NORTHWOOD DR •
--JEANNE M MRS DENTAL HYGIENIST JOE B BRATTON R150 N FERNWOOD AV
--JOHN L (MARY C) MECH THAYER MTR H1501 HOWARD PL (L) •
--LEONA S MRS CAFETERIA MGR H P HOOD & SON H416 SKINNER BLVD (D)
--LOUIS W RETD H74 RAINBOW CT (L)
--LUTHER (BETTY L) (HUGHES & WEST SHELL SERV) H1933 RIDGEWOOD DR •
--LYNDA L OFC SEC W L C Y RADIO STA R1453 TEMPLE ST
--MABEL L (WID JOHN H) H527 WILOWOOD WAY •
--ONNALEE M (WID KENNETH S) H880 MANDALAY AV (CB) APT 1123
--RICHD E (M LOUISE) RETD H108 S HIGHLAND AV
--RICHD E (MARJORIE M) H649 ORANGEWOOD DR (D) •
--ROBT M H517 VIRGINIA LA
--RUTH (WID RICHD) H14336 LARBOARD LA (L) •
--STANTON L TCHR DUNEDIN HIGHLAND JR HI H1075 CONANT AV (SH) •
WEST VIEW APARTMENTS (MRS CORDELIA D MC CARTHY) 25 GLENDALE ST (CB)
WEST WALTER W (ROSE E) RETD H2217 LAWTON DR •
--WILFORD J (RUBY S) (CLWTR BKPG SERV) H2299 KERSEY RD •
--WM (GLADYS) H126 TOWN & CTRY MBL HM PK (L)
--WM A (JEANNE M) STUDT H150 N FERNWOOD AV •
--WM B (YVONNE) SUPVR HONEYWELL H1310 MORELAND DR •
--WM H (EUGENA) EMP THAYER MTR H911 6TH AV SW (L) •

WEST'S ELECTRONIC SHOP (Herbert J West Sr), Specializing in Transistor Radio Repair and Service, Cash and Carry 804 S Greenwood av

WESTAFER GARY R (JOANN) ENG FLA PUR H1545 OTTAWA ST
--JOANN TCHR KINGS HWY SCH R1545 OTTAWA ST
WESTALL CLARENCE E (DAGNY A) H980 CEDARWOOD DR (D) •
WESTBROOK BARBER SHOP (ERNEST C WESTBROOK) 1755 S CLEARWATER-LARGO RD
WESTBROOK ERNEST C (LOUISE B) (WESTBROOK BARBER SHOP) H127 MELODY LA (L) •
--J EUG (JOYCE E) SLS REP FLORIDA PLASTIC H213 EMERALD LA (L) •
--JESSE T (LOUISE J) REAL EST 530 S FT HARRISON AV H2016 COVE DR (L) •
--LOUISE J MRS TCHR BELLEAIR ELEM SCH R2016 COVE DR (L)
--W E (ALMA) GENL MGR PERLESS FLORIDA CO INC R TAMPA FLA
WESTCOTT CLAUDE T (CLARA S) H1916 MACOMBER AV •
--LEE (MARY) COOK HERDA'S CORNER H506 6TH AV NW (L)
--LORETTA C (WID ARTH) H1027 BROADWAY ST (D) •
--MARY MRS OFC SEC WEDIG INS AGCY R506 6TH AV NW (L)
--MARY HSEKPR 100 SWAN RD R100 SWAN RD
--RALPH M (BIG THREE AUTO PARTS) R1540I 61ST ST NE (L)
--WARREN (LORRAINE V) RETD H1272 S CHERRY BLOSSOM DR •
WESTERBACK MATTI N REV (SYLVIA M) RETD H1334 FRIEND ST •
WESTERHOUSE HENRY RETD H12049 MURRAY AV (L) •
WESTERMAN ORVILLE K RETD H119 PLUMOSA DR (L) •
WESTERMANN ROLF (JUTTA G) CHEF JACK TAR HOTEL H1518 LAUREL DR
WESTERN AUTO ASSOCIATE STORE (EUG V POORE) 670 MAIN ST (SH)
WESTERN AUTO ASSOCIATE STORE (CHARLES L AND CHRISTEL E STEPHENS) 1911 DREW ST
WESTERN AUTO ASSOCIATE STORE (ARTH C FELBER) 701 CLEVELAND ST
WESTERN ELEANOR P MRS H800 WELLINGTON DR •

WESTERN FLORIDA UNDERWRITING CORP, John V Murphy Pres, David B Pomeroy V-Pres, Richd S Hanna Sec, General Agents, Life Insurance, 511 S Paula dr (Dunedin), Tel 733-2153

WESTERN UNION TELEGRAPH CO, Hoke S Russell Mgr, 21 N Garden av, Tel 446-4045

WESTERN UNION TELEGRAPH CO MERWYN HASSELL AGT BR 1736 DREW ST
WESTERN UNION TELEGRAPH CO MRS MILDRED E OVERMAN CLK IN CHGE 100 BELLEVIEW BLVD (B)
WESTERN UNION TELEGRAPH CO DOUGLAS COLE AGT 412 W BAY DR (L)
WESTFALL ALBERT (HELEN) H608 SOUTH GATE MOBL HOME PARK
--EARL RETD H206 2D ST (ALCOVE TRLR PK)
--MILTON D H1331 MAIN ST (D) LOT 66
--RALPH B (MARIE E) H1705 INDIAN ROCKS RD (B) •
--RICHD (DIANA T) SLSMN HARRIS PONTIAC H245 BELFOREST DR (L) •
WESTFIELD ANN H MRS MGR GULF COURT APTS R490 N GULF VIEW BLVD (CB)
--JOHN M (ANN H) RETD H490 N GULF VIEW BLVD (CB)
WESTHEAD ALF (SARAH J) H1321 S MADISON AV •
--MAPGT (WID HAROLD) H6 TOWN & CTRY MBL HM PK (L)
WESTHYDEMAN EVELYN M (WID WILBERT A) MAID JACK TAR HOTEL H202 RIDGE HAVEN MOBILE PK
WESTLEY HAROLD J (MADONNA N) H760 MAIN ST (D) •
WESTMAN HARRY J (DOROTHY) RETD H130 BAY BREEZE TRAILER PARK
--HILDING (ANNA S) RETD H610 GARDENIA ST (B) •
WESTON ALF L (JOYCE W) SLSMN H1865 BUGLE LA •
--B ALTON (WINIFRED M) CONTROLLER CLWTR FEDERAL SAV & LOAN ASSN H3031 GLEN OAK AV •
--HARRY C JR (DORIS W) DRIVER AD'S EVERBEST FUEL OIL H1380 10TH ST S (SH) •
--HARRY C RETD R1380 10TH ST S (SH)
--JOYCE TCHR ST CECELIA'S ELEM SCH R1865 BUGLE LA
--MABEL M (WID G LOUIS) H1212 REYNOLDS AV •
--ROBT STUDT R3031 GLEN OAK AV
--VERNON C R1212 REYNOLDS AV

Louise Anderson Registered Real Estate Broker
"It Takes A Woman To Find The Biggest Bargains"
1400 BAY SHORE BLVD.
DUNEDIN
PHONE 733-2171

Where to Buy?
Consult the Classified Business Lists In This Directory

CRANE
BUD Williams PLUMBING CO.
Efficient Service
317 S. MISSOURI AVE., CLEARWATER TEL. 446-5038; Night 446-8484
AMERICAN-Standard PRODUCTS

SWEAT'S FLOWER SHOP

SOMETHING WONDERFUL HAPPENS, WHEN YOU SEND FLOWERS BY WIRE

Established 1925

FLORISTS TRANSWORLD DELIVERY FTD SELECTED MEMBER

"Flowers Telegraphed Everywhere"

Phone 442-2177

1200 S. FORT HARRISON AVE., CLEARWATER, FLA.

BRANDENBURG FEED STORE
HATCHERY
FERTILIZER - SEEDS - GARDEN SUPPLIES
DeKALB CHIX
POULTRY FEEDS
OFFICE and FEED STORE 735 RAILROAD AVE. (DUNEDIN)
FEED STORE PHONE 733-5050
ROBERT J. McMULLEN ENTERPRISES, Inc.
OFFICE PHONE 733-3050

WESTRHAL ELMER H1331 MAIN ST (O) LOT 2B3
--HAROLD W (BESSIE W) H980 GROVEWDDO DR (D) ●
--HARVEY H146 TOWN & CTRY MBL HM RK (L)
--RDBT D (MARY C) RHYS VETS ADMN H200 DAKWODD DR (L) ●
WESTRICH JEFFREY E (BETH) MECH INDIAN ROCKS MARINA H905½ N FT HARRISON AV
WETHERELL BRUCE B SLSMN MONTGY-WARD R1601 SUNSET RDINT RD
--FRANKLIN (GLADYS) RETD H2000 E BAY DR (L) LOT 76
--RALRH L (E STERHANIE) BLDG CONTR 1601 SUNSET ROINT RO H1601 SUNSET ROINT RD ●
WETHERFORO WINNIFRED (WIO JESSE J) H405 N OSCEOLA AV
WETHERINGTON BILLIE S STUOT R1511 TANGERINE ST
--CASEY J (MINNIE L) BLDG CONTR 1511 TANGERINE ST H1511 TANGERINE ST ●
--DONALD O (KATHLEEN M) CARR CASEY J WETHERINGTON H1329 S HILLCREST AV ●
--J R (IMOGENE) DRIVER HAROLO BERRY LANDSCAPING & RAVING INC H1765 EZELLE AV (L) ●
--JIMMIE J STUDT R1511 TANGERINE ST
--NELSON A (WILMA H) RIRE FITTER H167 RIDGE RO NW (L)
--NICHOLAS USN R167 RIDGE RD NW (L)
--TINA L STUOT R167 RIDGE RD NW (L)
WETHINGTON WALTER (FERN) H70 BELLEAIR VILLAGE (L)
WETMORE CHARLES H2766 US HWY 19 N
--CHARLES T (CDRA K) H920 4TH AV NW (L) ●
--EUG S RETD H1185 SEDEEVA ST ●
--FRED A JR USN R1866 OVERBROOK AV
--FREO A (JEANNETTE K) (WETMDRE GRD) H1866 OVERBROOK AV ●
WETMORE GROCERY (FRED A WETMORE) 1148 SUNSET ROINT RD
WETMORE WM J STUOT USA R1866 DVERBROOK AV
WETTELAND ROLFE T (MARION) H2933 LOS GATOS OR (BB) ●
WETTERSTEIN CARL H (LILLIAN N) H1606 ARBOR OR ●
--WM V (ALICE C) RETO H1335 FAIRFIELD DR ●
WETTLAUFER JOAN (WID AC) TCHR NOTRE DAME HIGH SCH H703 WOODLANO DR (L) ●
WETZEL LEO E (RUTH C) H105 S CDMET AV ●
--LEWIS H (HELEN R) WDOO WKR CASTLEWOOD CORP H1233 BELLEAIR RO ●
--NADINE MRS OFC SEC BANK OF INDIAN ROCKS R ST PETERSBURG FLA
--WAYNE L (BETTY B) MGR GEORGE & RUSS MOBILE HOMES H1343 WHISRERING RINES DR ●
WEVER FRANCES R700 MEASE MANOR
WEXO SIGURD (IRENE B) H105 N LADY MARY OR ●
WEYANT ARTH (INA E) SURT SUN OIL H2174 CAMRUS DR ●
--INA E MRS TCHR KIDDIE CDED KINDERGARTEN & NURSERY R2174 CAMRUS DR
--LLOYD STUOT R2174 CAMRUS DR
WEYER NICHOLAS J (MARGT K) RETO H320 N DUNCAN AV ●
WEYHENMEYER W HDWARO (HATTIE T) RETO H950 MANDALAY AV (CB) ●
WEYLANO JACOBUS J (ELLY C) MECH SERV AOVISOR H1971 ALLARD OR ●
WEYLER RICHD E H BAYVIEW GARDENS ART 10A
WEYRAUCH JUDE A (SHIRLEY J) PRES RLASTIC MOLDING INC H1466 S HERCULES AV ●
WHALEN FREOK (VIVIAN F) (EOGEWATER ORIVE MDTEL) H1919 EDGEWATER DR ●
--HARRIET C H103 FLAMINGO RO ●
--ROSE H103 FLAMINGO RD ●
--VIVIAN F MRS NURSE MEASE HOSR & CLINIC R1919 EOGEWATER OR
--WM A (DIXIE M) PRES FLA HEALTH AGCY H2030 OIRLOMAT DR ●
--WM R (ANNA F) RETD H309 HERDN RD ●
WHALEY CHARLES R (INEZ E) RETO H204 S VENUS AV ●
--EDW T (MARGT H) RETD H2924 RENATTA OR (BB) ●
--GEO R5860 150TH AV N (HR) LDT 202
--MARJDRIE MRS CAFETERIA MGR LARGD JR HI SCH R ST RETERSBURG FLA
--WM M RNTR H5860 150TH AV N (HR) LOT 202
WHALL CLIFFORD S (MYRTLE R) RETD H100 INDIAN ROCKS RD (L) ●
WHARTDN FERNE L (WID HAL B) H2655 BRAEBURN DR (L) ●

WHARTON
--MARTHA A MRS CLK HONEYWELL H2187 BARCELONA DR
WHAT (FRED D AND MRS MARY E SOUTHARD) MONTHLY PUBL 107 N GREENWOOD AV
WHAT'S WHAT (FRFD D ANO MRS MARY E SOUTHARD) MONTHLY PUBL 107 N GREENWOOO AV
WHATABURGER DRIVE IN NO 22 (MARION L LARGE) RESTR 1703 S MISSOURI AV
WHATLEY BETTY MRS H2235 119TH ST N (L)
--MYRTLE H (WID RAUL) NURSE J SUDLER HOOD R409 PALMETTD RD (B)
--W GERALD (RUTH) CARP CITY BLDG & MTCE DEPT H3760 15TH TER SE (L) ●
WHEATCROFT GEO F (MARGT E) H904 MARK DR ●
WHEATE GERALO L (GLORIA J) RNTR GUY STATES RESEARCH & DEVELOPMENT H3607 14TH AV SE (L) ●
--GLORIA J ORR ANGELA BEAUTY SALON R3607 14TH AV S E (L)
--MARSHALL M (M VIRGINIA) (MARTY'S FIXIT SHOP) H1632 S SAN REMO AV ●
WHEATLEY MILDREO S (WID GEO H) H234 LAKESIDE PARK
--MINNIE (WID HARRY) R702 WOODLAND DR (L)
--WILMA MRS H BAYVIEW GARDENS APT 3F
WHEATON ANNA M H108 KEYSTONE TRAILER PK (L)
--DORIS L MRS DFC SEC FED HEALTH AGCY H912 9TH AV SW (L)
--THEO (MARIAN) RETD H202 KAKUSHA MOBL RK
WHEEL BAR THE (LOUIS L RORE) TAVERN I360 CLEVELAND ST
WHEELER A MRS H321 N SATURN AV
--B F (JEAN M) RETO H230 BAY-ARISTDCRAT
--BEN F (ZADIE A) RETD H563 TRADE WINOS DR (D) ●
--C LEROY (REARL) H212 HOLIDAY TRAILER RANCH
--CHARLES (OLIVE) R700 MEASE MANOR
--CLYDE H (MADELINE N) WINTER RES H1714 JADE AV ●
--DIANE STUDT R115 N AURORA AV
--DIANE M STUOT R411 BAMBOO LA (L)
--DOROTHY (WID HOWARD G) H200 BAY HAVEN CT ART D
--E LOUIS (MARIE H) RETD H204 KAKUSHA MOBL PK
--EDW L (TERESA) MGR AM BAKERIES SURPLUS STORE H870 6TH AV NE (L) ●
--ELLIOTT H (MARY E) RETD H568 HILLCREST DR (L) ●
--ELSIE H1665 W BAY DR (L)
--EVAN (LUCILLE) RETD H12124 144TH LA N (L) ●
--FERN A (CLARA) H1707 N GREENWOOD AV ●
--H LESLEY (ELIZ D) RETO H16 N COMET AV ●
--HENRY W H1486 TROTTER RO (L) ●
--HOWARD W (SANDRA) H834 CORVETTE OR (L) ●
--HUGH BARBER JOHNNY'S BARBER SHOP R GULFPORT FLA
--J MIOAS BLDG CONTR 1767 FARRELL ST H1767 FARRELL ST ●
--JAMES W (LEE) RETO H1937 LAKEWOOO DR ●
--JOHN S (GLADIE A) RETD H1431 DOUGLAS DR ●
--LEROY WHSEMN ATLAS ELEC SURPLIES R607½ BAY AV
--MADELINE B MRS OFC SEC CROWN & MC CRILLUS R675 14TH AV S (SH)
--MARION A (WIO G WARREN) H19 GLENOALE ST (CB)
--MILDRED (WIO AMOS W) H15 RAINBOW CT (L)
--MILES T (ESTHER M) RETD H1125 SEDEEVA ST ●
--RAYMOND C (DDROTHY E) RETD H629 SOUTH GATE MOBL HOME RARK
--RDBT (FRANCES) RETO H533 S GLENWOOD AV
--ROY WHSEMN ATLAS ELEC SUR H439 30 ST NW (L)
--RUTH E MRS INTERVIEWER STATE EMRLOYMENT SERV R321 N SATURN ST
--S ADELAIDE (WIO GED C) RETO H2231 MANOR CT ●
--THERESA A OFC SEC RODGERS ROOGERS & CUMMINGS INC R870 6TH AV NE (L)
--VICTOR A (ELIZ M) RETD H248 ROYAL RALM DR (L) ●
--W MDRGAN (MARY L) H411 BAMBOO LA (L) ●
--WM C JR (JEAN A) INTERVIEWER STATE EMPLOYMENT SERV H115 N AURDRA AV ●
WHEELDCK CHARLES R (ESTELLE) RETO H1030 LAKESIDE PARK
--JOHN E (RUTH M) RETO R1555 SOUTH HAVEN DR
--LEROY E (HELEN) H1555 SOUTH HAVEN OR ●
WHEELDN MARSHALL A H1801 RAINBOW BLVD
WHELAN EDW A (HELEN M) RETD H1215 TAYLOR AV (D) ●
--FRANCIS J (ANNA M) RETD H1609 W COUNTRY LA ●
WHELCHEL CLAUDE R (MARJORIE F) ASSOC EDWARDS REALTY H459 ISLAND WAY ●

Where to Buy?

Consult the Classified Business Lists In This Directory

Gleem PAINTS

HAYDON PAINT CO.

All Painting Supplies — Picture Framing — Wall Paper

108 N. MYRTLE AVE. — An Acre of Free Parking — PHONE 442-7134

Gleem PAINTS

H.E. ERNST

PLUMBING CONTRACTOR — REPAIRS — SEWER INSTALLATION

BRUNER FULLY AUTOMATIC WATER SOFTENERS

611 PALM BLUFF CLEARWATER PHONE 446-7788 and 446-7988

WHELCHEL

--ROBT (GERTRUDE K) RETD H1120 FAIRWAY DR (D) ●
WHELESS HARVEY H MARKETING SPECIALIST HONEYWELL H1514 W OAKADIA DR ●
WHEPLEY FLORENCE (WID WM E) RETD H1001 10TH ST SW (L) ●
WHERRY CHARLES (HELEN) WINTER RES H692 REGINA RD (D) ●
WHETSTONE GEO M (EMMA F) (CEDAR ISLAND ESTATES) H1742 EAGLE'S NEST DR (B) ●
WHIDDETT MARY A (WID GEO) H1227 11TH ST NW (L) ●
WHILLOCK BERNADETTE A (WID MEREDITH F) BKPR WAZE RADIO STA H1615 LAURA ST ●
--MEREDITH J (ANN B) RAMP SERV AGT DELTA AIR LINES H1605 LAURA ST
WHILTSHIRE RAYMOND G (FLORENCE E) H223 EMBASSY MOBL HOME PARK
WHINNERY DORALD W (MARY M) H707 WOOD ST (D) ●
WHIPPLE JOSEPHINE B (WID HAROLD H) OFC SEC COUNTY ENG DEPT H521 PALM AV
--MELVA D MRS NURSE 430 ROANOKE ST (D) H430 ROANOKE ST (D)
--RUTH H (WID JOHN W) RETD H1927 SANDRA DR ●
WHIPPLE VIOLA (WID WM C) (WHIPPLE'S DELICATESSEN) R322 MAIN ST
--VIRGIE H (WID TODD) H1812 N FT HARRISON AV ●
--WM B (MELVA D) H430 ROANOKE ST (D) ●
--WM B JR (MARTHA G) USA H256 PRESIDENT ST (D)
WHIPPLES'S DELICATESSEN (MRS VIOLA WHIPRLE) 320 MAIN ST (SH)
WHISENANT G R H419 LEEWARD ISLAND ●
WHISLER SEE ALSO WHISTLER
--DALE (DOROTHY S) RETD H1743 ASHTON ABBEY RD ●
--FERN E STUDT R1341 WOODBINE ST
--FLO E MRS CASH FOOD FAIR STORES RINELLAS R1341 WOODBINE ST
--JOANNE C STUDT R1341 WOODBINE ST
--JOHN C (FLORENCE E) WHSEMN GENL TEL H1341 WOODBINE ST ●
--PHILIP M (GERALDINE G) DENTIST 508 W BAY DR (L) H212 LIVE OAK LA (L) ●
--RALPH R (EVELYN L) RETD H2373 ARMOUR DR (D) ●
WHISNANT GEO E (FLORENCE E) RETD H1761 PENNY LA ●
WHISPERING PINES MOTEL (FRANK L HAASL) 672 N CLEARWATER-LARGO RD (L)
WHISPERING PINES TRAILER COURT (GORDON W GOODMAN) 701 8TH AV NW (L)
WHISTLER SEE ALSO WISLER
--ANNABELLE (WID S ARTH) H1031 COMMODORE ST ART F
--MILDRED H (WID FRANK O) H1039 UNION ST ●
WHIT'S BARBER SHOP (JAMES WHITTER) 11 S WASHINGTON AV
WHITACRE EMERSON L (ANN) WITH CLWTR SUN H175 BRIGHTWATER DR (CB) APT 8
--GORDON ATNDT FORDOS SUNOCO SERV R110 4TH ST SW
--JOHN B (MARY M) RETD H2112 HARBOR VIEW DR (D) ●
--MARY B (WID ERNEST E) H1315 KEENE RD ●
--MELISSA A MRS (SKYCREST BEAUTY SHOP) H1670 WHITEWOOD DR ●
WHITAKER AADA B MRS (AADA'S HAIR STYLING) R1784 DOUGLAS AV
--ALBERT W JR (SEVADA H) RETD H317 ORANGEWOOD LA (L) ●
--DORA E (WID RILEY) H1620 EWING AV ●
--DOROTHY NURSE MORTON F PLANT HOSP H1256½ BAY AV
--DWIGHT A RETD H223 MONROE ST (D) ●
--ESMA G (WID T J) H409 JASMINE WAY ●
--FRANCIS S (DOROTHY) H123 PARKWOOD ESTATES
--FURMAN C (GEORGIA) V-PRES R J CLARK EQUIP R TAMPA FLA
--GLENN T (ADA B) (CAST NET KING) H1784 DOUGLAS AV ●
--HARRY D (ANNA E) RETD H811 N BELCHER RD ●
--HARRY S (GERTNA F) MECH STONE BUICK H1721 THOMAS DR ●
--IRENE D (WID ROBT L) H213 ORANGEWOOD LA (L) ●
--JAMES W (VIOLA I) LAB ATECH INC OF FLA H752 WILKIE ST (D) ●
--JOHN S (LENA) SUPVR FLOURNOY ELEC R ST PETERSBURG FLA
--NORA (WID ARCHIE) RETD H605 MICHIGAN BLVD (D)

WHITAKER

--RAYMOND B (MYRTLE C) RETD H1607 PALMWOOD DR ●
--ROBT (MARTHA) H DONEGAN RD RT 2 (L) LOT 2
--RUTH S RETD R1607 PALMWOOD DR
--WALTER W (VALLIE K) H1280 E IDLEWILD DR ●
WHITBECK JANE L R1755 FULTON AV
WHITCAR AUDREY WAITRESS YOUNG'S PIT BAR-B-Q R (L)
WHITCHER RALPH E (CHRISTINE) RETD H2275 EDYTHE DR (D) ●
WHITCOMB AUGUSTA (WID HARRY) H1208B 66TH ST N ●
--BEATRICE PHYSICAL THERAPIST LINCOURT MED CENTER H31 ISLAND WAY ART 801
WHITCOMB BUILDING 421½ CLEVELAND ST
WHITCOMB E E MRS R31 ISLAND WAY
--JEAN C TELLER SECOND CITY NATL BANK OF CLWTR R1506 SEABREEZE ST
--NANCY L STUDT R1506 SEABREEZE ST
--RONALD (REGINA H) PRNTR CYPRESS PRESS H1098 PHYLLIS AV (L) ●
--Y R (PAULINE) SLSMN ERWIN SUP H1506 SEABREEZE ST ●
WHITE SEE ALSO WHYTE
--AGNES C (WID THOS C) H2125 VICTORIA DR ●
--AL W CARP NATL BIFF BURGER SYS R10166 118TH AV N (L)
--ALEC (LUCY M) SEC-DIR FIRST FED SAVS & LOAN ASSN OF LARGO H OLD KEENE RD (L) ●
--ALF (ELSIE B) RETD H304 JEFFORDS ST
--ALICE G H611 ROANOKE ST (D) ●
--ALLEN T (MARY F) RETD H1401 3D ST N (SH) ●
--ANNIE L FOLDER CLWTR LNDRY R1597 N HERCULES AV
--AUGUSTINE W JR (FERN E) ASSOC METZ REAL EST & INS H300 S SATURN AV APT 4
--BARBARA A MRS OFC SEC MISSOURI AV BAPT CH R2062 TEMRLE TER
--BARBARA P MRS OFC SEC REEVES GABLE & ASSOCS R17 S MARS ST
--BERNICE JAN ATLAS SERVS R12070 134TH PL (L)
--BERT F (PEARL L) RETD H869 6TH AV NE (L) ●
--BURNICE MRS MAID H12070 134TH PL N (L) ●
--CAROL COUNTERWN CHINA BOY CLNS R ST PETERSBURG FLA
--CATH J (WID JOSEPH) H323 N JUPITER AV ●
--CECIL CONSTN WKR H GREENWOOD APARTMENTS APT 11
--CECIL (MONICA S) PLSTR PED & WHITE PLASTIC H495 6TH AV NW (L)
--CHARLENE W MRS ASST JOHN G WOODLAND R501 1ST ST INDIAN ROCKS BEACH FLA
--CHARLES H (EMBELLE W) R1472 RINE ST
--CHARLES O (ANTOINETTE F) (WHITE RED FENCE NURSERY) H13175 INDIAN ROCKS RD (L) ●
--CHESTER B (STEPHANIE H) TAX CONSULTANT 1416 BOYLAN AV H1416 BOYLAN AV ●
--CLARENCE I (GLADYS M) RETD H2142 N INDIAN AV (L) ●
--CLIFFORD J (ANNA E) RETD H2896 WEBLEY DR (L) ●
--CLYDE E SLSMN ROSS ALEXANDER & CO R2010 MAGNOLIA DR
--CLYDE E (LAVONNE) H2010 MAGNOLIA DR ●
--DANL (CAROL) EMP MASS FUNERAL HOME H2502 GARY CIR (D) APTB
--DAVID E (PATRICIA G) PERSONNEL CLK HONEYWELL H2748 SHADDOCK DR ●
--DEAN E (JANET D) INSULATOR L C CASSIDY & SONS OF FLA H1542 LAKEVIEW RD
--DELBERT B (EVA) RETD H617 SOUTH GATE MOBL HOME PARK
WHITE DIESEL ENGINE DIVISION JAMES A ROBBINS REP 1100 N OSCEOLA AV
WHITE DOCHA B (WID THOS) H175 S SEMINOLE BLVD (L)
--DON S INSPR STD FABRICATED PRODUCTS R603½ N GARDEN
--DONALD (JANE) STUDT H813½ 3D AV NW (L)
--DONALD L (NETTIE A) NET MKR 1121½ BASS BLVD (D) H1121½ BASS BLVD (D)
--DOROTHY GRILL OPR TOR'S RESTR R1770 OAK
--DOYLE W (LILLIAN C) (EMBASSY MOBILE HOME PARK) H201 EMBASSY MOBL HOME PARK ●
--DURWARD D (VIOLA V) SLSMN JEWEL TEA H1564 SHERWOOD ST ●

McMICHAEL REALTY

TRADES OF ALL TYPES
Local and Out of State

601 N. Fort Harrison Ave.

Tel. 442-3283

MLS

Consult the CLASSIFIED LISTS of the DIRECTORY

If You Would Find What You Wish to Buy

WEST COAST TITLE CO.

ABSTRACTS OF TITLE — TITLE INSURANCE

932 W. Bay Drive, Largo, Florida Phone 584-3406

MICA MAGIC

Custom Design IN FORMICA FURNITURE

OFFICE FURNITURE DESIGNING AND PLANNING

CUSTOM KITCHENS BATHROOMS

REMODELING

PHONE 442-4019

1435 S. Missouri Ave.

LENNOX

TACK & WARREN, Inc.

HEATING AND AIR CONDITIONING

ROOFING — SHEET METAL WORK

LENNOX

806 Pierce St. Phone 446-5014

WHITE

--E B R31 ISLAND WAY
--EARL E (BERNADETTE) RETD H61S 12TH ST NW (L) ●
--EARL H (ELEANOR M) SUPVR ALLIS CHALMERS MFG H1690 HARMONY DR ●
--EARL W EQUIP OPR COUNTY HWY DEPT R RINELLAS PARK FLA
--EDITH B (WID MALCOLM R) H304 OCALA RD (B) ●
--EDITH H (WID WALTER R) H622 FAIRMONT ST ●
--EDMOND H GREENWOOD APARTMENTS APT 4
--EDMUND JR (ROSE E) HLPR KAROK TREE INN H1303 PENNSYLVANIA AV
--EDW L EMP GENL ELEC R323 N JUPITER AV
--ELAINE E R604 BAY AV
--ELLIS C DRIVER SULLIVAN & LING R COUNTY RD 102
--ELSIE (WID BENJ) RETD H1246 WOODLAWN TER ●
--ERNA G (WID CLYDE) H123 S HAINES RD LDT 117
--ESSIE M MRS MAID H GREENWOOD APARTMENTS APT 3
--ESTHER JAN ATLAS SERVS R903 GRANT ST
--ESTHER M MAID R903 GRANT ST
--F S FITZROY (MARGT M) RETD H2051 WOODWARD AV (D) ●
--FANNIE N MRS COMMUNICATIONS DEPT R13686 120TH LA N (L)
--FAY L (WID RAY) H171S LAKEVIEW RD
--FAY T (LORENA S) RETD H184S DOUGLAS AV (D) ●
--FERN E MRS OFC SEC PHILLIPS MC FARLAND & GOULD R300 S SATURN AV APT 4
--FLORENCE MACH OPR ART-COTE DECOR FABRICS R1445 LAKEVIEW RD
--FLORENCE TRAY WN SPANISH GDNS NURSING HOME R1874 OVERBROOK DR
--FLORENCE F (WID PHILIP) H1009½ W MICHIGAN DR (D)
--FRANK B (HELEN M) REAL EST 1956 CARLOS AV H19S6 CARLOS AV ●
--FRANK H ASST COUNTY PUB DEFENDER R ST PETERSBURG FLA
--FRED D (MABEL R) RETD H1143 SEDEEVA ST ●
--FREDDIE L USA R411 JACKSON ST (D)
--FREDK (LILLIAN) RETD H529 EAST LAKE DR (L) ●
--GEO (BERNICE) CEMENT FNSHR H10S5 DOUGLAS AV (D) ●
--GEO RB06 RALM BLUFF ST
--GEO A (DOROTHY J) CABT MKR LARGO KITCHENS INC H1970 OAK ST ●
--GEO W (JOANNE) COML FISHERMN H14B98 63D ST N ●
--GERALD L (IRENE M) SERV MGR HARRIS PONTIAC H1673 HARVARD ST ●
--GERALDINE STUDT R1673 HARVARD ST
--GILBERT H (GLENNA S) RETD H1S06 S EVERGREEN AV ●
--GLADYS M MRS TOWN CLK (BB) R52S INDIAN ROCKS RD (BB)
--GORDON T (JEAN T) SLS MGR LOKEY OLDSMOBILE H40B PATRICIA AV ●
--GRACE R (WID ELDRED) RETD R14480 120TH AV N (L)
--GUY H (MARGT V) (WHITE'S SUNOCO SERV) H2073 N OVERBROOK AV (L) ●
--HAROLD SLSMN SUNBEAM BAKERIES
--HARVEY L SLSMN H1079 7TH AV NE (L) ●
--HEDWIG A (WID ROBY D) H651 BAY ESPLANADE (CB) APT 1
--HENRY COOK PIRATES TABLE HB07 S FT HARRISON AV
--HENRY M (ELIZ) H503 N GARDEN AV
--HENRY W (MARY A) SLSMN CONSTRUCTION COMPONENTS H3175 SAN MATEO ST ●
--HERBERT S (FLORENCE M) RETD H201 BAY-ARISTOCRAT
--HEZZIE J (BETTY M) RETD H2222 LAGOON DR (D) ●

WHITE HOUSE NURSING HOME INC, John C Emanuel Pres-Admn, Designed to Reproduce the Home Atmosphere, 24 Hour Nursing Care, Planned Diets and Activities, Physical Therapy and Other Treatments, Carpeted Lounge with Color T V, Patients Garden Visit Anytime 1250 S Fort Harrison av, Tel 442-2109

WHITE HUBERT D (LAURA E) RETD H31 ISLAND WAY APT 1202 ●
--ISABELLE E MRS RETD H219 N JEFFERSON AV
--J B (LOVIE S) MECH CITY GARAGE H1611 ILLINDIS ST ●
--JACK F JR (CAROLYN R) (WHITE PIPPS LYNN & FURNELL) H1S37 DREW ST ●

WHITE

--JACKSON D (BETTY G) SLSMN GOODYEAR SERV STORE R MADEIRA BEACH FLA
--JACQUELINE MAID H702 MAPLE ST
--JAMES O (JEANNETTE M) H1270 ADAMS AV ●
--JAMES E (CATH) ADJ STATE FARM MUT INS H1591 FAULDS RD S ●
--JAMES E (ADA B) HSS2 RICHMOND ST (O) ●
--JAMES E DESIGNER INDIAN ROCKS NURSERIES
--JAMES V (LUCILLE) H2921 DRYER AV (L) ●
--JANIE L MPS CLK-TYP COUNTY CIRCUIT CT CLK R813½ 30 AV NW (L)
--JENINE STUDT R1542 LAKEVIEW RD
--JOHN C MALE NURSE MORTON PLANS HOSP H1510 CARMEL AV ●
--JOHN C (IRMEL V) H104 NEW YORK AV (O) ●
--JOHN T (DEBORAH MC) AGT GULF LIFE INS H805 PENNSYLVANIA AV
--JOSEPH (DORIS) INS AGT H1639 RIDGEWOOD ST
--JOSEPH CLK FARM STORE R12147 144TH LA N (L)
--JOSEPH E RETD H1314 BAY SHORE BLVD (O)
--JOSEPH E (MARY C) (CARRET FAIR) H15401 DARIEN WAY ●
--JOSEPH J (DORIS M) GENL AGT INDIANAPOLIS LIFE INS R163 RIDGEWOOD ST
--JUDY L STUDT R1564 SHERWOOD ST
--LAURIE MRS MUS DIR SKYCREST METH CH R TAMPA FLA
--LAVAN A (A SUZANNE) RETD H1874 OVERBROOK AV ●
--LEILA R SLSWN FRANK'S DEPT STORE R902 PLAZA ST
--LILLIAN (EMBASSY MOBILE HOME PK) H2096 US HWY 19 S
--LOVIE C FOLDER CLWTR LNDRY R1611 ILLINDIS RD
--MANLEY N (JENNIE C) H111 NEW RANCH TRAILER PK
--MARGT E (WID CHARLES E) H812 MOSS AV ●
--MARGT E TCHR NORTH WARD ELEM SCH H902 PLAZA ST ●
--MARGT M MRS SLS DEPT MAAS BROS R2051 WOODWARD AV (D)
--MARIE L H1417½ N BETTY LA APT 5
--MARTHA H (WID RALPH R) SLSWN H1196 NORWOOD AV ●
--MARTIN U (ANNA J) H1798 SUFFOLK DR ●
--MARVIN (DORIS) EMP AERSONIC CORP H1122 ORANGE AV
--MARY C (WID JACK F) H416 DREW ST ●
--MELVIN (THELMA) H422 HERON RD
--MIRIAM SLSWN MAAS BROS H480 PLAZA DR (D) ●
--NANCY E STUDT R1690 HARMONY DR
--NATHAN B (HAZEL M) LAB TAMPA WHEEL & SPRING H2492 BELLEAIR RD
--NAZARENE A MRS MAID H411 JACKSON ST (D)
--NEIL V (DREAMA E) REP CHRYSLER CREDIT H1230 BROOKSIDE DR ●
--NELLIE A (WID MARSHALL) H63 NICHOLAS DR (D) ●
--NETTIE M (WID DAVID J) H234½ MAIN ST (D)
--NOEL (IRMGARD J) DESK CLK MANDALAY SHORES APTS H217 N SATURN AV
--NORINE H MRS DENTAL ASST ROBT P BEEM R DRUID RD
--NORMA H606 1ST AV NE (L)
--NORMA MRS BKPR RIC MTRS R606 1ST AV NE
--ONNIE H (NOVA S) RETD H19 BELLEAIR VILLAGE (L)
--ORTHELLO A (WID JOSEPH M) H1410 ADMIRAL WOODSON LA ●
--PATRICIA G MRS RECPT RAYMOND F BURTON R2748 SHADDOCK DR
--PEARLIE M MRS MAID H GREENWOOD APARTMENTS APT 4
--PEGGY H977 BRUCE AV (CB) ●
--PHYLLIS STUDT R1005 DOUGLAS AV (O)
WHITE PIPPS LYNN & FURNELL (JACK F WHITE JR BENJ J PIPPS DAVID LYNN TERRY A FURNELL) LWYRS 322 DOLPHIN DR (L)
WHITE RALP CLK SEVEN ELEVEN FOOD STORE H603 MANDALAY AV (CB) APT 22
--RALPH H (MARGT R) PRES MARY CARTER PAINT H445 PARK AV (B) ●
--RATH R1331 MAIN ST (D) LOT 164
WHITE RED FENCE NURSERY (CHARLES D WHITE) PLANTS 1317S INDIAN ROCKS RD (L)
WHITE ROBT R (JANET B) SLSMN MODERN LIGHTING H2298 CLAIRE DR ●
--ROBT R (BETTY L) CABLE SPLICER GENL TEL H408 N SATURN AV
--ROGER J (BARBARA A) TECH HONEYWELL H2062 TEMPLE TER ●

Who Sells It?

Is Answered by the Classified Business Lists In this Directory

WM. D. NEALE, PRES.

REALTORS

PHONE 584-8669

belleair REALTY Inc

EDW. A. PARKER, SEC.

1200 INDIAN ROCKS RD.

(BELLEAIR)

MLS

RAYMOND CLONINGER
CLONINGER INSURANCE AGENCY
General Insurance - Real Estate - Tax Consultant
135 N. FORT HARRISON AVE. AT DREW ST., CLEARWATER, FLA. PHONE 446-2508

WHITE ROGER S (Mary L), Administrator Morton F Plant Hospital 323 Jeffords st, Tel 446-7111, h1565 Alexander rd (B), Tel 442-6980

--RDLAND C (ARLENE I) TECH AUTOMATIC MACH COPP H14480 120TH AV N (L) ●
--ROSEMARY R (WID CLYDE V) SLSWN DUNEDIN BOOK STORE (D) H1238 BROOKSIDE DR ●
--ROY (ELIZ C) RETD H2440 W BAY DR (L) ●
--RUBBIE L (JOHNNIE M) EMP CITY H1621 N WASHINGTON AV ●
--RUSSELL R RETD R2298 CLAIRE DR
--RUTH E H809 RINELLAS ST ●
--SHERRY STUDT R1S64 SHERWOOD ST
--STANLEY (EDITH) H1092 KEENE RD (L) ●
--STANLEY E (HELEN) RETD H917 SOU COMFORT MOBILE VIL
--SUSAN STUDT R2073 N OVERBROOK AV (L)
--THELMA E (WID DEWEY G) DFC SEC TACK & WARPEN H2433 HAVANA DR
--THEO E (GENEVIEVE E) GENL CONTR 1404 KENNYWOOD DR (L) H1404 KENNYWOOD DR (L) ●
--TONY (GUSSIE L) YDMN H411 PALMETTO ST (D) ●
--V M (MAUDE S) H311 BELLEVIEW BLVD (B)
--VIVIAN B (WID JOSERH A) H1630 BAY SHORE BLVD (D) ●
--WALTER J RETD H BAYVIEW GARDENS ART 30B
--WALTER M JR (NITA) DIR COUNTY CHILD GUIDANCE CLINIC R ST PETERSBURG FLA
--WALTER W (LOTTIE M) MASONMN H1992 POINSETTIA AV ●
--WARREN C (MARIE) H803 FAIRMONT ST ●
--WESLEY STUDT R201 EMBASSY MOBL HOME PARK
--WM G (MARY C) RETD H946 NARCISSUS AV (CB) ●
--WM H (ONNIE J) ELEC ENG HONEYWELL H705 SHADY LA ●
--WM H SLSMN LAKE HAVEN MOBILE SLS H1331 MAIN ST (D) LOT 164
--WM N (CAROLINE M) H201 FLORIDA AV (D) ●
--WM T (GLADYS M) RETD H1376 S WASHINGTON AV ●
--WM W JR (BARBARA R) (THOMPSON & WHITE) H17 S MARS AV ●
--WILLIE MTCEMN CLARKS DAIRY R HAMPTON RD
WHITE'S SUNOCO SERVICE (GUY WHITE) 12199 INDIAN ROCKS RD (L)
WHITEACRE ROBT (GRACE) RETD H363 FOSTER LA (B) ●
WHITED ARTH FORMN HERCULES OF FLA R842 MILWAUKEE AV APT 5 (D)
WHITEFIELD CECIL (MARGT) (ALAMANDA ARTS) H206 PENNSYLVANIA AV ●
WHITEFORD SAML K (JEAN S) (BEACH CLNS & LNDRY) H399C MANDALAY AV (CB)
WHITEHEAD CHARLES H B (DOROTHY B) MECH CITY FIRE DERT H2103 CUNNINGHAM DR ●
--DANL E H912 HILLCREST MOBL HOME PARK
--DAVID M (SORHIA M) AGT (FLA HEALTH AGCY OF DUNEDIN) H1373 MARY L PD ●
--GEO F (STELLA P) RETD H969 GREENWAY AV (D) ●
--HARRY E (ETHEL E) WINTER RES H2370 DEMARET DR (D) ●
--HULAN E (LUCINDA C) INS AGT TAMPA FLA H1142 TAYLOR AV (D) ●
--JANIE T (WID JAMES G) H404 WOODROW AV NW (L) ●
--JOHN F (ROSELLA H) GROVE OWNER H2198 ALLARD DR ●
--KATH MRS R MEASE MANOR
--LUCINDA C TCHR DUNEDIN COMPREHEN HI SCH R1142 TAYLOR AV (D)
--MARY B MRS TCHR SAFETY HARBOR ELEM SCH H325 WASHINGTON DR (SH) ●
--ROBT G (MARY E) CLK CITY OF CLWTR H22B S GROVE CIR (D) ●
WHITEHOUSE APARTMENTS (EARL W WHITEHOUSE) 709 N FT HARRISON AV
WHITEHOUSE EARL W (MAE L) (WHITEHOUSE APTS) H709 N FT HARRISON AV ART 13 ●
--FRANCES E ASMBLR MAGNETIC SYS H523 ROGERS ST
--FRANK H (AUDRA S) H219 MIDWAY ISLAND ●
--MALCOLM E (SIMONE E) DRIVER CITY REFUSE DIV H810 N FT HARRISON AV APT 1 ●
--RICHD N (NANCY C) EQUIP ORR (SCHAMEHORN APTS) H1011 TURNER ST ●
--STEWART M (ETHEL L) RETD H603 TURNER ST
WHITEHURST ALLIE J (WID JOHN C) H43S GRAND CENTRAL

WHITEHURST
--BARRY D USN R1327 S MICHIGAN AV
--CALVERT C MECH HS13 A STREET ●
--DONALD R (JEAN V) BEDR (KEATING & WHITEHURST & ASSOC) H13S1 YULEE DR ●
--DOROTHY J MRS (REDLINE RACEWAY) R1327 S MICHIGAN AV
--DUANE P (KANDACE J) USAF H1168 ANGLE RD (D)
--EDW R (MARGT J) CUSTON COUNTY HEALTH DEPT H1009 WOODSIDE DR ●
--FLORIDA B NURSE MEASE HOSP & CLINIC R TARRON SPRINGS FLA
--JOHN STUDT R1009 WOODSIDE DR
--JOHN C (DOROTHY) J(SERVMN GULF MACH H1327 S MICHIGAN AV ●
--LEON JR (CAROL E) (TENCH & WHITEHURST) H900 N BETTY LA ●
--ROBT J (SUSAN A) H927 CEDARWOOD DR (D) ●
--STEE PATROLMN D POLICE DEPT R1824 DOUGLAS
--STEPH L (GLADYS A) ENG H P HOOD & SONS H1008 HIGHLAND AV (D) ●
WHITELEY WINIFRED A (WID JAMES E JR) H104 N JUPITER AV ●
WHITEMAN SEE ALSO WIGHTMAN
--OSCAR J (M NORENE) UPHOL COUNTY BD OF EDUC H125 JOYLAND TRAILER PARK
WHITENACK HASKEL (MARY) RETD HB21 14TH AV S (SH) ●
--S EARL (ALICE M) HS66 5TH AV N (SH) ●
WHITENER NEIL (SUSAN) EMP JIM QUINLAY CHEV H347 SHIRLEY AV (B) ●
--SUSAN J MPS EMP CITY NATL BK R SEMINOLE PARK FLA
WHITESEL DONALD L (PATTY) COORDINATOR DANIELS OUTDOOR ADV H14981 NEWPORT RD ●
WHITESELL HENRY C (GLADYS N) H12051 WALSINGHAM RD (L) ●
--HOKE S (MARTHA) H625 HILLCREST MOBL HOME PARK
--NELSON A (PIT K) BOAT BLDR H12053 WALSINGHAM RD (L)
WHITESIDE BETTY MRS H504 BRAGINTON ST
--HERBERT F (EMMA L) RETD H175 S SEMINOLE BLVD (L)
--JOHN W (ANNALEE) DRIVER FLA PWR R206 EMERALD LA (L)
--MABELLE B (WID P J) RETD H607 HILLCREST MOBL HOME PARK
--THOS F MGR ECKERD DRUG STORE R SEMINOLE FLA
--W G (LILO) H10 HEILWOOD ST (CB)
WHITFIELD AGNES DFC SEC MC GEE ELEC H803 PENNSYLVANIA AV ●
--ALBERT LAB R705 RAILROAD AV
--CARL H (MARIE E) LAMINATOR PAN LAMINATES H318 S HAINES RD
--CHARLIE A ELECTN MC GEE ELEC R RT 2 BOX 442
--HAMPTON B (STELLA) RETD H158S EWING AV ●
--HARRY (AGNES B) H12088 66TH ST N ●
--NINA L SUPVR CLWTR LNDRY RB03 PENNSYLVANIA AV
--TERRY (CAROL) LAB H2766 US HWY 19 N
WHITHAM CLIFFORD (JANET D) H200 S CIRUS AV ●
--ROY L (ALICE L) DISPR BELLEAIR POLICE DEPT H300 2D AV SW (L) ●
WHITHCEAD HENRY JR (BETTY) H1582 EWING AV
WHITHECK EARL T (MILDRED L) RETD H1593 BAY SHORE BLVD (D) ●
WHITHIM ROY L DISPR BELLEAIR POLICE DERT R300 2D AV SW (L)
WHITHY BASIL H311 TWIN D TRAILER PK
WHITING DAVID LAB RAYNOR CO
--DAWN C MPS H1S47 LIME ST ●
--EDWARD (RUBY) RETD H235 5TH AV N (SH) ●
--ELIJAH TRAINEE JOB CORPS R1369 ULMERTON RD (L)
--HAROLD N (SARAH E) RETD H1331 MAIN ST (D) LOT 60
--HARVEY A H465 WOOD ST (D) ●
--JACK JR DRIVER BELL SOD CO
--JAMES D (MARGT B) INSTITUTIONAL SLS REP PILLSBURY CO H943 IRENE AV (L) ●
--JAMES S (MARY E) DIST MGR SINGER CO H310 1STH AV SW (L) ●
--JESSIE M MRS KITCHEN WKR COUNTY NURSING HOME R239B 12TH ST SW
--MAUD E (WID CHARLES) RETD H101B BASS BLVD (D) ●
--RICHARD L (HILA K) MEAT MGR PUBLIX SUPER MKT

CLEARWATER CONCRETE INDUSTRIES, Inc.
Radio Dispatched Equipment - Fast Efficient Service
CONCRETE PRODUCTS: Tels. 446-6086 446-6087
READY-MIX CONCRETE: Tels. 446-3110 442-7495 Tel. 446-6526
1700 N. Hercules Av., P.O. Box 749

Where to Buy?
Consult the Classified Business Lists In This Directory

Highland Pines 1111 S. Highland Ave.
Phone 446-0518
NURSING MANOR INC.

FULMER PHOTO SERVICE

COMMERCIAL PHOTOGRAPHY

PORTRAITS

WEDDINGS A SPECIALTY

PHOTO SUPPLIES

PHOTO FINISHING

526-28 S. FORT HARRISON AVENUE

CLEARWATER

PHONE 446-9622

NIGHT PHONE 584-6929

JOHN A. DACEY REAL ESTATE

NEW AND USED HOMES - RENTALS
EXCHANGES - LOTS AND ACREAGE

Phone 733-6777 826 Broadway (Dunedin)

DACEY ACCOUNTING SERVICE

Bookkeeping - Income Tax Preparation
Statistics - Payroll Systems - Auditing - Systematizing

Phone 733-6777 826 Broadway (Dunedin)

WHITING

--RICHARD L (HILA K) MEAT MGR PUBLIX SUPER MKT H110 HOWARD DR NW (L) ●
--RUTH STUDT R1369 ULMERTON RD (L)
--STUART W (GLORIA C) H900 MARK DR ●
--ULYSSES (MAGGIE L) CONSTN WKR D & E TERRAZZO H912 N MYRTLE AV
WHITLEY JULIA STUDT R1620 BRAUND AV
--THOS R (JULIA R) MTCEMN SPERRY MICROWAVE H1620 BRAUND AV ●
WHITLOCK JIM RADIO ENG PINELLAS INTERNATL AIRPORT H15619 DARIEN WAY ●
--MAUDE D (WID PHILIP) H318 N PRESCOTT AV ●
--T RICHD USN R318 N PRESCOTT AV
WHITLOW WALTER F (BELVA G) RETD H1544 GROVE ST ●
WHITMAN ANN D (WID CHARLES C) OFC SEC FRANK F OSET H2375 ANNA AV ●
--CHARLES A (MARGT A) H607 FAIRMONT ST ●
--HARRY D (LEONA A) RETD H1926 BARBARA AV ●
--JAMES (LARGO SHOE REPAIR) R12329 114TH ST N (L)
--JAMES A (MARY A) CHAIRMN OF BD 1ST NATL BK OF BELLEAIR BLUFFS H603 PONCE DE LEON BLVD (B) ●
--JOHN MECH H BX650 ROOSEVELT BLVD
--LESLIE RETD H610½ PINE ST
--MARIANNE MRS BKPR GAYLORD CHURCH R632 OAKWOOD DR (D)
--NIKKI STUDT R2375 ANNA AV
--ROBT A (WINONA A) COUNTERMN FLA COUNCIL FOR THE BLIND H205 DAVID AV ●
--RODNEY (HELEN) TECH MORTON PLANT HOSP H1531 S BETTY LA
--ROY (RUTH) (LARGO SHOE REPAIR) H12329 114TH ST N (L) ●
WHITMER WILLARD C (RUTH B) RETD H751 6TH AV SW (L) ●
WHITMEYER MARION (WID FOSTER) R2549 TROPIC HILLS DR
WHITMON STELLA W MRS TCHR CLWTR HI SCH H913 NORMANDY RD ●
WHITMORE DONALD C (LILLIAN D) RETD H6 N AURORA AV ●
--GEO W (FLORENCE M) RETD H630 MC CRILLUS RD (L) ●
--HUGH (VELMA) RETD H BX756 US HWY 19 N
--LUTHER F (LOTTA M) H1716 SUFFOLK DR ●
--LYLE S (WRENOLEN W) ACCT HONEYWELL H2246 HENNESEN DR ●
WHITMYER FRANK C (FLORENCE A) RETD H1620 WHITEWOOD DR ●
WHITNEY ARTH L (BERNICE M) SERVMN CITY UTILITIES SERV DEPT H211 S ARCTURAS AV ●
--AUSTIN (EMMA C) (FUN 'N SUN MOTEL) H756 ELDORADO AV (CB) ●
--CHARLES E (HAZEL M) RETD H2251 MORNINGSIDE DR ●
--DONALD P (LINDA M) SEC-TREAS CARPET MART OF CLWTR H3241 SAN BERNADINO ST ●
--EMMA C MRS (WHITNEY REALTY) R756 ELDORADO AV (CB)
--FLORENCE N (WID ALLEN B) H1720 LAURIE LA (B) ●
--GENEVIEVE S MRS CLK COUNTY ACCTG DEPT R PINELLAS PARK FLA
--GRACE (WID EDW T) H375 FOSTER LA (B) ●
--HARRY L (VERA E) H1184 S DUNCAN AV ●
--HORACE W P1720 LAURIE LA (B)
--JAMES A (SOPHIA M) BLDR JAMES WHITNEY H1726 EMERALD DR ●
--JAMES R SLSMN STANLEY SPORTS SUP RB353 118TH ST N (L)
--JOSEPH A (DOROTHY P) V-PRES CARPET MART OF CLWTR H958 ELDORADO AV (CB) ●
--LAWRENCE T (BETTY S) ADV DIR ECKERD DRUGS H1021 BROOKSIDE DR ●
--LEON E (BESSIE M) RETD H230 LAKESIDE PARK
--LINDA M MRS PRES CARPET MART OF CLWTR R3241 SAN BERNADINO ST
--MARGT E (WID RAYMOND E) RETD H15316 AVALON AV ●
--MARY A OPR PERM TOWN R211 S ARCTURAS AV
--MARY B MRS H2665 GULF-TO-BAY BLVD APT D6 ●
WHITNEY REALTY (MRS EMMA C WHITNEY) 400 POINSETTIA AV (CB)
WHITNEY RICHD L (MARGUERITE L) STR GAULT CONSTN H185 ULMERTON RD (L)
--RUTH A STUDT R756 ELDORADO AV (CB)
--URSULA E (WID BERT) H1909 WHITNEY RD
--WM N (ANNE) H4035 HARBOR HILLS DR (L) ●

WHITNEY

--WM O (RUTH L) H969 LAKE DR (D) ●
--WINTHROP B (DOROTHY G) (FOUR WINDS GIFT SHOP) H878 LANTANA AV (CB) ●
WHITSON AUDREY L MRS H901½ S HILLCREST AV
--EDMUND S JR (BAKER WHITSON & STEWART) H1566 RIDGEWOOD ST ●
--LOWREY STUDT R1566 RIDGEWOOD ST
--NANCY L R901½ S HILLCREST AV
--ROSA R804 LOTUS PATH
--WM W JR USN R804 LOTUS PATH
--WM W (ADA P) MECH KENNEDY & STRICKLAND H804 LOTUS PATH ●
WHITTAKER CLARENCE H (NELLIE) RETD H557 BOULEVARD TRAILER PARK
--HALOTHA MRS H475 OLEANDER RD (B)
--HARRY J MECH CLWTR CYCLE CENTER R PORT RICHEY FLA
--LOUISE A (WID THOS J) H1327 GEORGIA AV (D) ●
WHITTARD THOS R (ROSE) RETD H1241 GRENADA AV ●
WHITTCOP AUDREY M MPS H34 7TH AV SE (L)
WHITTEMORE LESTER C (DOROTHY E) CLK A & M LIQUOR STORE H239 MONROE ST (D) ●
--LILLA H MRS OFC SEC SALVATION ARMY R INDIANS ROCKS BEACH FLA
WHITTEN C RANDOLPH STUDT R1016 WASHINGTON AV SW (L)
--CATH P MRS DIETARY HLPR MORTON F PLANT HOSP H1016 WASHINGTON AV SW (L) ●
--DONALD N (VIRGINIA L) TECH HONEYWELL H1158 7TH ST NW (L)
--MICHL USA R118B 7TH ST NW (L)
--PEARL (WID BREWER N) H16 SILVERCREST TRAILR PK (L)
--RHODA M MPS SEC-TREAS M&W SERV MART R104 S ORION AV
--ROBT C (RHODA M) PRES M&W SERVICE MART H104 S ORION AV ●
WHITTER CURTEAN Y MRS OFC SEC PINELLAS HI SCH R414 S MADISON AV
--GEO C (LAURA M) GROVE WKR H1250 CEDAR ST N (SH) ●
--JAMES (WHIT'S BARBER SHOP) R1410 HARBOR DR
WHITTIER PHILIP H2766 US HWY 19 N
WHITTIMORE LESTER C CLK A & M LIQUOR STORE R237 MONROE ST (D)
WHITTING FREDDIE M (WID JACK) H1369 ULMERTON RD (L) ●
--LEE MTCEMN MC KNOWN RESTR H621 DOUGLAS AV (D)
WHITTINGTON BERNARD A (MILDRED M) SLSMN GULF COAST HEARING H338 14TH AV SW (L) ●
--BETTY E (WID HENRY) H708 SHADY LA ●
--DOROTHY H MRS TCHR KENNEDY JR HI SCH R PALM HARBOR FLA
--HAROLD R (HARRIET L) RETD H143 NEW RANCH TRAILER PK
--RICHD A R338 14TH AV SW (L)
WHITTLE BEATRICE MRS H195S ALTON DR ●
--HAZEL R12664 HIBISCUS RD (L)
--JAMES R JR (JANICE H) DRIVER H408 VINE AV ●
--JET E (MARGT E) LAWN SERV H12664 HIBISCUS RD (L) ●
--MARGT E MRS WAITRESS BRIDGE'S RESTR R12664 HIBISCUS RD (L)
--NELDA A TCHR BELLEAIR ELEM SCH H531 S GREENWOOD AV
--WM F CANVASSER GEO WASH LIFE INS R531 GREENWOOD AV
WHITTOCK JOHN (EDNA) RETD H BX756 US HWY 19 N

WHITTON G MARSHALL JR, Pinellas County Agricultural Agent, 105 E Bay dr (Largo), Tel 584-7101

WHITTRIDGE ARTH B (FERN N) H336 DONOVAN'S TRAILER PARK
WHITTY MILDRED H2409 HAVANA DR
WHITWORTH JIMMY M (EVA W) ENG CONTINENTAL CAN H2019 MAGNOLIA DR
WHOLLEY FAUSTINA A (WID JOHN E) H652 BROADWAY (D)
WHOMES JENNIE G (WID FRANK E) H907½ N GARDEN AV
WHORRALL LLOYD S (WINIFRED B) H1624 SUFFOLK DR ●
WHY ANNE L (WID ROBT R) CLK WM D ISELE INSURON H1454 PARKWOOD ST ●
--ROBT R STUDT R1454 PARKWOOD ST

Who Sells It?

Is Answered by the Classified Business Lists In this Directory

READY MIX CONCRETE
MASONRY SUPPLIES
PLASTER SUPPLIES
1600 N. HERCULES AVE.

CROOKER BUILDERS SUPPLY CO.
CLEARWATER

CONCRETE BLOCKS
SAND and ROCK
CONCRETE SPECIALTIES
PHONE 446-4027

PHILLIPS 66

PHILLIPS PETROLEUM CO.
FUEL OIL
WE HONOR PHILLIPS CREDIT CARDS
Dunedin Office: 1251 San Christopher Dr. **Tel 733-4186**
Clearwater Office: Highland Av. and Lakeview Rd. **Tel. 446-3007**

WHY
--VIRGINIA OFC WKR HONEYWELL R1454 RARKWOOD ST
WHYBREW WALTER (CLARA) LOADER STANDARD OIL H117 NEW RANCH TRAILER PK
WHYEL DONALD B (DOROTHY T) AGT FRANKLIN LIFE INS H121 E VIRGINIA LA ●
WHYTE SEE ALSO WHITE
--ALEX (KATH) RETD H320 TWIN D TRAILER PK
--ANNA F (WID ROBT) H220 N LIME CIR (D) ●
--HENRIETTA R R181S SAN MATEO DR (D)
--MARY J (WID BURDETTE M) H1B15 SAN MATEO DR (D) ●
WIANT BENJ W (BETTY J) SLS MGR DANL JONES SHT MTL H1608 S SAN REMO AV ●
--ETHEL M (WID BEN T) H106 S NIMBUS AV ●
WIATT FRANK E (LOUISE V) RETD H47 E OVERBROOK DR (L) ●
WIBERG EOW E (NORMA J) RETD H1669 S MYRTLE AV ●
WICE JACK H (HELEN K) V-PRES FIRST NATL BK OF CLWTR H1566 SMALLWOOD CIR ●
--JACK H (HELEN K) ASST V-PRES FIRST NATL BK OF CLWTR H1566 SMALLWOOD CIR ●
--JOHN STUDT R1566 SMALLWOOD CIR
WICHELNS ERNEST H (DOROTHY B) POLICEMN CITY POLICE DEPT H1725 LOMBARDY DR ●
WICHMAN JOSEPH F (VIRGINIA C) TECH NATL AUTO DLRS ASSN H612 YELVINGTON AV ●
WICK SEE ALSO WICKES AND WICKS
--G MALCOLM (MARY V) RETD H2454 RAYMONT DR ●
--GLORIA J MRS OFC SEC ROSS ALEXANDER & CO R1461 DEXTER DR
--HENRY W (GLORIA J) ENG HONEYWELL H1461 DEXTER DR ●
--KATHARINE K MRS (KITTY'S SHEAR MAGIC) R422 JEFFORDS ST
--WM C (ELIZ W) CARP H2316 LANCASTER DR ●
WICKENS LUCY L (WID SAML T) H606 BAY AV ●
--PAUL N (MARY E) RETD H322 MEHLENBACHER RD (B) ●
WICKER JACK (ROSE E) FORMN C&B MFG H309 DAVID AV ●
WICKES SEE ALSO WICK AND WICKS
--JO BETTY MRS CLK GENERAL ELEC H3211 SAN MATEO ST ●
WICKETT CHARLES J (MARGT A) RETD H1463 LEMON ST ●
WICKHAM CORWIN (MARTHA B) RETD H2523 BURNICE DR ●
--WILLARD (CARRIE D) RETD H1043 OAK ST (D) ●
WICKHOM HARRY H (MARIE S) RETD H1S1S BAY SHORE BLVD (D) APT 3
WICKLER CHARLES F (CARRIE M) RETD H1380 TURNER ST ●
WICKLIFFE RAYMOND E RETD H4 VICTORIA RD (L)
WICKLINE MARILYN L BKPG DEPT CITY BANK & TRUST R2655 WHITNEY RD
--ROBT L (ETHEL) BLDG CONTR 26SS WHITNEY RD H26SS WHITNEY RD ●
WICKMAN CARL V (SYLVIA) V-PRES RODGERS RODGERS & CUMMINGS R CRYSTAL BEACH FLA
--ROBIN L STUDT R1404 SUNSET DR
WICKRE HENRY (BARBARA) RETD H2000 E BAY DR (L) LOT 6
WICKS SEE ALSO WICK AND WICKES
--CHARLES M E (KATH B) RETD H2944 ENGLEWOOD DR (L) ●
--EUG (ANNA) RETD HIS9 SUNNY GROVE
--HOWARD G (ETHEL H) POSTER PAPER HANGER DANIELS OUTDOOR ADV H13S9 VIEWTOP DR ●
--KENNETH L (SUE) INVESTIGATOR COUNTY SHERIFF DEPT H2414 SANTA CRUZ ST ●
WICKWIRE CLARA C MRS NURSE SUNCOAST HOSP R311 CORK ST (L)
--HARRY S (CLARA C) RETD H311 CORK ST (L) ●
WIDDOWSON BARRY D (PEGGY G) WATCH DEPT SEARS H3048 LAKE VISTA DR
--PEGGY J MRS OFC SEC HOUSEHOLD FINANCE R3048 LAKE VISTA DR
WIDEMANN RICHD (AUGUSTA S) RETD H211 CRESTWOOD LA (L) ●
WIDENER ETHEL F H126 ORANGEWOOD DR (D)
WIDGREN ALLAN INSTALLER DUNEDIN AIR CONDITIONING R SEMINOLE FLA
WIDMAN FERN MRS DIETN MORTON PLANT HOSR H1619 N BETTY LA ●
WIDMER J MARTIN (LILLIAN W) H884 JOAN ST (D) ●
--VELMA MRS COUNTERWN UPTONS LNDRY R ST PETERSBURG FLA
WIDNER WM C (JOYCE E) FIREFIGHTER CITY FIRE DEPT H2027 VALENCIA WAY ●
WIDNEY RAY E (EVELYN L) RETD H709 9TH ST NW (L) ●
WIEBE HENRY J (ELSIE H) RETD H244 NEW RANCH TRAILER PK
--PETER (VERA M) SLSMN STONE BUICK H1633 S BELCHER RD ●
--RALPH K SLSMN H456½ RIDGE RD SW (L)
WIECH EDW A (AMELIA L) RETD HI760 GRACELYN DR ●
WIECKOWSKI CHRISTINE STUDT R2656 ROBERTA ST (L)
--FRANK (ROSE) RETD H26S6 ROBERTA ST (L) ●
--PATRICIA A STUDT R26S6 ROBERTA ST (L)
--ROSE M CLK HONEYWELL R26S6 ROBERTA ST (L)
WIECZOREK EDWIN C (LORRAINE) SYSTEM ANALYST CELOTEX H2340 ST CHARLES DR ●
WIEDEMANN OTTO F (SARAH P) RETD HI665 SANTA BARBARA DR (D) ●
WIEDHORN ELIZABETH (WID OTTO A) RETD H27SS KEENE PARK DR (L) ●
WIEDMANN FRED (DOROTHY B) RETD H910 1STH AV SW (L) ●
WIEGANO H R (ELEANOR) H1671 HARMONY DR ●
--SHIRLEY J H1481 FAIRFIELD DR ●
--WARD W STUDT R1481 FAIRFIELD DR
WIEGEL ALBERT D R1703 LAURIE LA (B)
--MARGT E H1703 LAURIE LA (B) ●
--ROSE M R1703 LAURIE LA (B)
WIELAND GEO (MARGUERITE L) RETD H1831 N PATLIN CIR (L) ●
WIELATZ HERBERT H (ADELINE B) RETD H1S1S BAY SHORE BLVD (D) APT 4
WIEMANN CARL (HELEN G) RETD H2665 GULF-TO-BAY BLVD APT N2 ●
WIENKE DAVID T R11354 121ST TER N (L)
--THEO (ELIZ J) LINEMN GENL TEL HI13S4 121ST TER N (L) ●
WIERENGER RICHD (KATHLEEN) RETD H201 BRIGHTWATER DR (CB) ART 4
WIERSTEINER ALMA L OFC SEC RODGERS RODGERS & CUMMINGS H1417B N OSCEOLA AV
WIESE SEE ALSO WISE AND WYSE
--ALBERT F (STELLA R) HS12 HILLCREST MOBL HOME PARK
--CLARENCE W (IRENE A) RETD H2361 HARRISON DR (D) ●
WIESEN DOROTHY M MRS NURSE 1420 LEMON ST H1420 LEMON ST
--JOHN W (DOROTHY M) GUARD BANK OF CLWTR H1420 LEMON ST ●
WIESNER GLADYS (WID JOHN A) H1129 7TH AV NE (L) ●
--JOHN H (NATHALIE E) CABTMKR KUSTOM KABINETS H19S0 TEMPLE TER ●
WIETZ FREDK C (ELVA M) RETD HS46 EMBASSY MOBL HOME PARK
WIG TOWN INC WM ALDERDICE PRES 1259 S MISSOURI AV
WIGELUIS GERALDINE E TCHR CLWTR SPL EDUC CENTER R RO BX 582
WIGFALL BETTY R1606 N GREENWOOD AV
--EDDIE (HATTIE M) MGR ALYTCH'S BEER GARDEN & POOL ROOM H600 N MYRTLE AV ●
--HATTIE M MRS TCHR COMMUNITY PRIDE NURSERY SCH R600 N MYRTLE AV
--JOHNNIE M (WID EULIE) MAID H705 NICHOLSON ST ●
--MARGT V MRS (MARGARET'S BEAUTY SHOP) H132S BASKIN DR (L) ●
--MARIE S (WID GORDON) MAID H1406 PENNSYLVANIA AV ●
--RETTA B MRS H1310 N MADISON AV ●
--SIDNEY L (HARRIETTE) (WIGFALL CAB) H609 RAILROAD AV ●
WIGGIN SEE ALSO WIGGINS
--DAVID L (JANICE K) STOCKMN PUBLIX SUPER MKT H1021 RIDGE RD SW (L)
--HAROLD E STUDT R3626 SHADY BLUFF DR (L)
--SHIRLEY MRS SLSWN RUTENBERG CONSTN H3626 SHADY BLUFF DR (L) ●
WIGGINS BERT BAKER W H HEINEMANN BAKERY R1000 10TH ST NW (L)
--FREDK C (EMMA M) RETD H2021 PRINCETON AV (D) ●
--G KENNETH (GERTRUDE G) RETD H100 CITRUS AV (D) ●
--JAMES M (SARA M) TECH AREA TELEV & APPLIANCES H2384 SANTA CRUZ ST ●
--JON A STUDT R2997 KAREN AV (L)
--JOSIE B (WID J A) H1S41½ CARMEL AV
--LAURENCE L (SALLY R) MTCEMN KELLY LOUNGE H3196 WEBLEY DR (L) ●
--MARY E MRS MUSIC DIR ST DUNSTAN'S EPIS CH H2997 KAREN AV (L) ●
--RAYMOND DRIVER R1S41½ CARMEL AV
--RICHD (ODESSA R) DRIVER H1541 CARMEL AV
--RICHD A (BONNIE L) RETD H1001 ROSERY RD NE (L) ●
--ROBT CUSTDN H P ELEM SCH
--SARA M MRS POLICEWN CITY POLICE DEPT R2384 SANTA CRUZ ST
WIGGINTON LEO W (MILDRED A) RETD H2173 SUNSET CIR (L) ●
WIGHTMAN SEE ALSO WHITEMAN
--MARION H (WID GUY W) H2024 WOODWARD AV (D) ●
WIGHTMAN ROWE & ULMER (WM S WIGHTMAN JOHN W ROWE MICHL J O'BRIEN) LWYRS 319 S GARDEN AV
WIGHTMAN WM S (ELIZ N) (WIGHTMAN ROWE & O'BRIEN) H1090 ELDORADO AV (CB) ●
WIGHTON GLADYS M MRS H1445 ADMIRAL WOODSON LA ●

POWERS OLDSMOBILE
SALES — SERVICE — PARTS
614 Main St., Dunedin
Dial 733-3111

Consult the CLASSIFIED LISTS of the DIRECTORY

If You Would Find What You Wish to Buy

Member

PAINTING AND DECORATING CONTRACTORS OF AMERICA

ROUSEY H. CLARK

★

PAINTING CONTRACTOR

★

Phone 584-3221

★

698 2d ST., S. E. LARGO

Consult the CLASSIFIED LISTS of the DIRECTORY

If You Would Find What You Wish to Buy

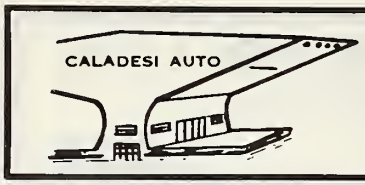

CALADESI AUTO SALES AND SERVICE CO.

New and Used Cars and Trucks

501 CAUSEWAY BLVD., DUNEDIN, FLA. PHONE 733-5819

WIGLEY FREDK M STUDT R12764 139TH ST N (L)
--IRMA B MRS OEC SEC INDEPENDENT BATTERY MFRS R12764 139TH ST N (L)
--JEREMIAH J (IRMA B) SLSMN WINSTON REALTY H12764 139TH ST N (L) ●
--ROBT F (SUSAN M) ENG HONEYWELL H2333 GLENMOOR RD N ●
WIGNALL FRANK (AMY S) SUPVR INSP FAA H1908 STANCEL DR ●
--FRANK S STUDT R190B STANCEL DR
WIGS BY LINDA (BRENT W AND MRS LINDA P COHONOUR) 1807 GULF-TO-BAY BLVD
WIGS BY MARYANNE (MRS MARYANNE S LIBECAP) 1872 DREW ST
WIHR EMMA G (WID BENJ C) H233 11TH AV S (SH) ●
WIKE CARL (ROSA M) RETD H413 S SAN REMO AV
WIKOFF SEE ALSO WYCKOFF AND WYCOFF
--CHRISTA MRS TCHR PLUMB ELEM SCH R231 NURSERY RD APT 2
--JACK (CHRISTA) MACH H2312 NURSERY RD
--LOWELL C (VERNELL P) SJPT COUNTY NURSING HOME R901 S SAN REMO
--WM J (MILDRED M) PLMB H707 24TH ST SW (L) ●
WIKSTROM JOHN (MARY) RETD H1654 SUMMERDALE DR ●
WILBER SEE ALSO WILBUR
--HENRY F (K DAWN) RETD H1571B ALMA ST RT 1 (HP) ●
WILBUR ATHEA N (WID FRANCIS L) R2773 N FOREST PKWY (L)
--HARDING L (RUTH H) H400 CASLER AV ●
--HAZEL J BMO LAWYERS TITLE SERV H2773 N FOREST PKWY (L)
--JEANINE H1331 MAIN ST (D) LOT 253
--JENNIE J (WID FRANK) RETD H787 TERRACE RD (D) ●
WILBURN J L STUDT R1020 6TH ST N (SH)
--JIMMY R1020 6TH ST N (SH)
--KIZZIE M STUDT R1020 6TH ST N (SH)
--OVELLA E (WID EDDIE) H1112 CARLTON ST
--WYART JR MASSEUR R1020 6TH ST N (SH)
--WYART (NELLIE M) CONSTN WKR H1020 6TH ST N (SH) ●
WILCE WALTER W (LORETTA J) RETD R3090 DRYER AV (L)
WILCHER JOHN W (ODESSA A) H GREENWOOD APARTMENTS APT 4
WILCOX ALBERT B (HELEN B) INSTALLER GENL TEL H3249 20TH AV SW (L) ●
WILCOX BROTHERS FLORIST (DAVID O WILCOX) 12501 INDIAN ROCKS RD (L)
WILCOX BROTHERS NURSERY (EVERETT H WILCOX) PLANTS 12501 INDIAN ROCKS RD (L)
WILCOX CARL W (PATRICIA) CARRIER PO H1732 OLD COACHMAN RD ●
--CHARLES (LUCY) RETD H425 DONOVAN'S TRAILER PARK
--CHARLES A JR MGR WILCOX BROS NURSERY R INDIAN ROCKS BCH FLA
--CHARLES A III (CAROL C) (WILCOX HARBOR VIEW PHARMACY) H1413 NELSON AV ●
--DAVID D TCHR SOUTHSIDE JR HI SCH (ST PETE) R12445 INDIAN ROCKS RD (L)
--DOUGLAS E (MARY E) DENTIST 1760 N FORT HARRISON AV R SAFETY HARBOR FLA
--EDW B (KATHRYN J) RETD H310 LOTUS PATH ●
--EVERETT H (EVELYN) (WILCOX BROS NURSERY) H2880 SUNSET BLVD (BB) ●
--FRANK G (LENA B) RETD H2454 WHITMAN ST ●
--G RONALD (JACQUELINE) (WILCOX PHARMACY) H12310 INDIAN ROCKS RD (L)
--JACKIE A (M BETSY) WLDR WILCOX STEEL H1463 LACONIA DR ●
--JOHN A (LILLIE) H1301 BELLEAIR RD ●
--KENNETT (EUNICE M) RETD H649 PINE CREST DR (L) ●
--MARGT L TCHR ST PETE JR COLLEGE R ST PETERSBURG FLA
--NORMAN E (ROSEMARY K) MAUSOLEUM BLDR H12360 INDIAN ROCKS RD (L) ●
--RAYMOND SHADY MKR SUNSHINE SHADES R2291 CHERYL RD (L)
--RUTH H (WID CHAS A) RETD H12445 INDIAN ROCKS RD (L) ●
WILCOX STEEL (JACKIE A WILCOX) WLDRS 160½ N BELCHER RD
WILCOX THEO F (LORRAINE M) METER RDR FLA PWR H1345 MARY L RD ●
WILCOXON F LOUISE MISSIONARY H1009 PARK DR (D) ●
--GLENN S (RUTH) MECH THAYER MTR H1091 3 124TH AV N (L) ●
WILD SEE ALSO WILDE WILDES WILDS AND WILES
--FRANK C (ELIZ M) RETD R8 BELLE MEADE CIR (L)
--W ELMER (LAURABEL) RETD H735 3D ST S (SH) ●
WILDE MERIDA R MEASE MANOR
--WALTER O (ANNIE I) (WAYSIDE PATIO SHOP) R11034 101ST AV N (L)
WILDER ALVIN RETD R1118 SUNSET POINT RD APT 1

WILDER
--BERNARD C (SARAH) H2224 LAWTON DR ●
--CHARLES L (HAZEL W) RETD H1727 N GREENWOOD AV ●
--CLIFFORD O (DOROTHY M) (WILDER LETTER SHOP) H1305 NEW YORK AV (D) ●
--FRED J (DOROTHY H) (WILDER & THACKER) H1 S PINE CIR (B) ●
--FREDDIE L (WID GUSS) H1004 N FT HARRISON AV ●
WILDER FUNERAL CHAPEL (GUSS WILDER JR) 1006 N FT HARRISON AV
WILDER GUSS III STUDT R1011 N OSCEOLA AV
--GUSS JR (LUCY W) (WILDER FUNERAL CHAPEL) H1011 N OSCEOLA AV ●
WILDER LETTER SHOP (CLIFFORD O WILDER) 1305 NEW YORK AV (D)

WILDER M EDGAR (Beverly O), Funeral Dir Moss Funeral Home & Crematorium Inc, Dunedin Chapel 1320 Main st (Dunedin), Tel 733-2111, h1325 S Lotus dr (Dunedin), Tel 733-6945

--PRUDENCE (WID M P) H969 HOWARD AV (D)
--RICHD N (JEANNE J) (IVY LEAGUE MOTEL ARTS) H600 BAY WAY BLVD (CB) ●
--STACY S STUDT R600 BAY WAY BLVD (CB)
WILDER & THACKER (FRED J WILDER JESS W THACKER) LWYRS 314 S MISSOURI AV RM 305
WILDER WM R (BONITA C) EMP FAIRCHILD HILLER R BX751A MICHIGAN DR RT 1
WILDERMUTH WM (EARLENE R) H552 CHICAGO AV (D) ●
WILDES GILMAN J (JANET L) EMP COUNTY BD EDUC H1374 IRVING AV ●
--RONALD P (GEORGIA J) RETD H1756 EMERALD DR ●
WILDHABER WM A (LORRAINE S) RETD H2357 ST CHARLES DR ●
WILDING JOSEPH (ELSIE) RETD H113 ROBIN RD ●
WILDMAN SEE ALSO WILEMAN
--REX L STUDT R1210 S EVERGREEN AV
--RICHD E (MARY B) H212 GLEN ELLEN CT
--ROBBINS L (RUTH D) EMP CITY UTILITIES DEPT H1210 S EVERGREEN AV ●
WILDRICK WARREN N (EDITH C) RETD H654 POINSETTIA RD (B) ●
WILDS SEE ALSO WILD WILDE WILDES AND WILES
--THOS G (VIRGINIA) RETD H1779½ N HAINES RD
WILEMAN SEE ALSO WILDMAN
--RUSSELL W (MARY P) INDUSTRIAL COATINGS H390 21ST TER SE (L) 13003 60TH ST N ●
WILES SEE ALSO WILD WILDE WILDES AND WILDS
--ARBY (BEATRICE) H611 BELLEVIEW BLVD ●
WILEY SEE ALSO WILLEY WYLIE AND WYLLIE
--ALLIE H (WID JAMES I) (JIMMIE'S ROSE ROOM) H1006 ENGMAN ST ●
--ERNST J (LILLIAN N) RETD H618 PINELAND AV (B) ●
--HERBERT I (BETTY K) RETD H217 DRIFTWOOD LA (L) ●
--HUGH C (HELEN A) CARP JACOBSON MOBILE HOME MFG H729 VALENCIA DR S (L) ●
--HUGH E (ANN M) WAITRESS JACOBSEN MFG H2026 TEMPLE TER ●
--JAMES PNTR R530 PARK ST
--NOBLE J (CATH B) RETD H19 SUNSET BAY DR (B) ●
--ROBT E (ESTHER M) H306 S ARCTURAS AV ●
--ROY R (ESTHER M) H547 DE VILLE DR (L) ●
--RUSSELL W (MARJORIE S) H1463 WILSON RD ●
WILFERT EDWIN NURSERYMN SMITH'S GARDEN SUP & NURSERY R1864PARADISE LA
WILFING RICHD E (HELEN E) BKPR FIRST FED SAV & LOAN ASSN H616 E DRUID RD
WILFONG ETHEL G (WID ROBT L) H421 WILDWOOD WAY (B) ●
--RICHD G BKPR 1ST FED SAV & LN ASSN R616 E DRUID RD
WILHELM GERARD (HELEN B) RETD H1656 N BELLEROSE DR ●
--JEAN CLK ST PETE JR COLLEGE R ST PETERSBURG FLA
--RICHD H (WILMA) EMP BUFFALO FORGE H1664 FRUITWOOD DR ●
WILHELMI ANTHONY J DRIVER CITY REFUSE DIV R920 TUSKAWILLA ST
--RICHTER A (GERTRUDE C) RETD H920 TUSKAWILLA ST ●
WILHOIT HAZEL MRS RECPT COUNTY AGRL AGT R11600 109TH ST N (L)
WILHOUR RICHD O (JANE E) TCHR COUNTY BD EDUC H1456 EASTFIELD DR ●
WILINSON LAURA MRS R MEASE MANOR
WILKE SEE ALSO WILKES
--CHARLES (ANNE) GAS STA ATNDT H213 SWAN RD ●
--HENRY F (CECIL L) MTCEMN SECOND CH OF CHRIST SCIENTIST H3119 PARKWAY DR ●
--LAURA V MRS CAFETERIA WKR DUNEDIN-HIGHLAND JR HI SCH R66 OAKWOOD DR (D)

HART-SCHAFFNER & MARX
NUNN-BUSH SHOES
512-514 Cleveland St., Clearwater
Shorts INC.
EVERYTHING FOR THE WELL DRESSED MAN
Tel. 446-5927

WILKE
--MARTIN J (LAUPA V) RETD H66 OAKWOOD DR (O) ●
WILKENS SEE ALSO WILKIN AND WILKINS
--NELSDN F PORTER MASSEY-ANDREWS PLYMOUTH R ST PETERSBURG FLA
WILKENSDN SEE ALSO WILKERSON AND WILKINSON
--WM JR ENG GENL ELEC R1735 JEFFOROS ST
--WM D (LETTIE F) TOOL MKR GENL ELEC H1735 JEFFORDS ST ●
WILKERSON BETTY F R1780 DONCASTER RD
--DIANE CLK R1546 TILLEY AV
--EOW F (FRANCES A) DRIVER AL & BILL CAB H710½ SENECA ST
--EDW O (E IMDGENE) H1769 FARRELL ST
--J P (RUTH) CONSTN WKR H2766 US HWY 19 N
--JOANNE STUDT R1154 E DRUID RD
--KATH B (WID JOHN) WAITRESS VINCE ANNA'S RESTR H1154 E DRUID RD ●
--MARY ALICE MRS ASST CASH PINELLAS CENTRAL BANK & TRUST
--RDBT L ORDERLY MDRTDN F PLANT HDSP R1546 TILLEY AV
--ROY F DRIVER AIR CONTROL PRODUCTS R PINELLAS PARK FLA
--WM T (LAVENA L) H906 LAKEVIEW RD ●
WILKES SEE ALSO WILKE
--A FRANK H951 HIGHLAND AV (L)
--AMES B JR (VIRGINIA L) TRUCKING H2785 CYPRESS DR RT 2 ●
--EDW Y JR (HARRIET M) MGR DANIEL & JONES H1476 S PRESCOTT AV ●
--ERNEST C (EFFIE C) STUDT H112 KILMER AV
--FRED B (FRANKIE M) SLSMN PIONEER MTPS H406 WDOOROW AV NW (L)
--GLDRIA V TCHR H P ELEM SCH R15164 GEORGE BLVD
--HERBERT H DISPR DAN GRAVES MASONRY R ST PETERSBURG FLA
--JEAPL J (MARIANNA A) OFC MGR NATIONAL GYPSUM H2148 ACADEMY DR ●
--JERRY C (CAROL K) LAB PINELLAS AWNING & SCREENING H635 6TH AV N (SH) ●
--JDHN (INEZ H) CARP H15164 GEORGE BLVD (HP) ●
--JOHN (BARBARA) ASST WILKES NURSERY
--MARIANNA A MRS TCHR SOUTH WARD ELEM SCH R2148 ACADEMY DR
WILKES NURSERY (WM B WILKES) PLANTS 1536 S HIGHLAND AV
WILKES WM B (ESTHER P) (WILKES NURSERY) H1533 BRAUND AV ●
WILKEY EVA H (WID ERNEST H) R906 PALMETTO DR (SH)
--GLADYS R MRS CLK PICK KWIK FOOD STORES R1333 WEBER DR
--JAMES B H1737 SANTA BARBARA DR (O)
--MARLENE OFC MGR SEVEN ELEVEN R TAMPA FLA
--MILLARD C (GLADYS R) H1333 WEBER DR ●
--RDBT E (BESSIE L) (WILKEY'S SERV CENTER) H906 PALMETTO DR (SH) ●
--RDBT H MECH WILKEY'S SERV CENTER R906 PALMETTO DR (SH)
--WM G (SUSIE) MGR PICK-KWIK FOOD STORES INC H3049 GLEN DAK AV ●
WILKEY'S SERV CENTER (RDBT E WILKEY) GAS STA 353 1ST AV N (SH)
WILKIE HARRY (JOSEPHINE) RETD H BX456 ROOSEVELT BLVD
--HENRY (EONA) RETD H106 RAINBOW CT (L)
--WM (MARION) RETD H BX456 ROOSEVELT BLVD
WILKIN SEE ALSO WILKENS AND WILKINS
--BLANCHE M MRS LEGAL SEC ALLBRITTON & BARBER R407 ENGMAN ST
--ELIZ MRS PHARM ECKERD DRUGS R (CB)
--LOUIS (BLANCHE M) CARP H407 ENGMAN ST ●
--SEE ALSD WILKINS
WILKING DAVID C (SANDRA M) TECH GENL ELEC H1408 SATSUMA ST
WILKINS SEE ALSO WILKENS AND WILKIN
--CHAPLES DRIVER JIFFY BLUEPRINT SERV R10652 104TH ST N(L)
--CHARLES L (MARY A) STUDT H1673 OWEN DR
--DARRELL F (PEARL E) H2123 COACHMAN RD ●

WILKINS
--DORIS F H BAYVIEW GARDENS APT 518
--ELIZ MRS SLSWN RIDGECREST THRIFT SHOP H13117 119TH ST N (L)
--ELWDOD F (HELENE C) RETD H486 LAKE HILL LA ●
--GLADYS C (WID JAMES A) H118 JOYLAND TRAILER PARK
--GLADYS M HLPR S&S CAFETERIA R1481 ULMERTON RD (L)
--JAMES E JR TCHR KENNEDY JR HI SCH R ODESSA FLA
--JOSEPH (BERNICE B) LAB H2289 119TH ST N (L) ●
--JOSEPH W (HAZEL B) CIGARS 640 CLEVELAND ST R TAMPA FLA
--JOSEPH W (HAZEL) H205 VINE AV
--MARY A MAID H700 N MYRTLE AV
--MATTHEW J (MURIEL M) RETD H226 JOYLAND TRAILER PARK
--RICHD (BEVERLY) MECH H1376 BROWNING ST ●
--RDBT (KATY L) H13148 118TH ST N (L) ●
--RDBT LAB R1481 ULMERTON RD (L)
--RDBT S (ADA H) ESTIMATOR PAUL ELLIS CONSTN H615 BRDOKSIDE DR ●
--RONALD F (PRISCELLA A) LATHER LARGO LATHING H1440 E DRUID RD ●
--VICTORIA R2289 119TH ST N (L)
--VIOLA MRS COOK H1481 ULMERTON RD (L)
--WALTER JR (MAGDALENE W) YD WKR H1249 22D TER SW (L)
--WM B STUDT R615 BRDDKSIDE DR
WILKINSON SEE ALSO WILKENSON AND WILKERSON
--ALAN STUDT R659 JACARANDA ST (O)
--BASIL J (MARGT W) H2950 W BAY DR (L) APT B2
--BLANCHE C MRS INT DEC CLASSIC INTERIORS H405 N HIGHLAND AV ●
--CECIL ELECTN HART ELEC R11350 140TH N (L)
--CLARENCE I (GLADYS F) (PINELLAS BUS & TRUCK LINES) H5410 150TH AV N (HP) ●
--CORRINE B CLK CITY UTILITIES DEPT R405 N HIGHLAND AV
--EDWIN C (ISDLA J) LANDSCAPE GDNR H659 JACARANDA ST (O) ●
--ELSIE M MRS SEC BILTMORE CONSTN R983 PATRICIA AV (D)
--ESTHER (WID HARRY) H871 2D AV NE (L)
--EUSTINE A (WID PAUL H) H1401 PINEHURST RD (D) ●
--FRANK G (LILAS L) PNTR 1226 ALOHA LA H1226 ALOHA LA ●
--HAROLD C (ELSIE M) FINANCIAL SEC FIRST PRESBY CH OF D H983 PATRICIA AV (D) ●
--HAZEL MRS H1331 MAIN ST (D) LOT 57
--IRA C (LEETA M) WLDR H1568 S WASHINGTON AV ●
--JAMES E (LYNETTE B) RETD H2145 HARBOR VIEW DR (D) ●
--JAMES R (MAGGIE T) (THE VIRGINIAN) H1304 ULMERTON RD (L) ●
--JOHN (ANN E) V-PRES GAY PRODUCTS H1429 S EVERGREEN AV ●
--LEWIS O (MINA I) RETD H531 LAKE HILL LA ●
--MARY A MRS ASST CASH PINELLAS CENTRAL BK & TR R518 WOODROW ST (L)
--RDBT H (RUBY L) SHT MTL WKR FAIRCHILD HILLER H405½ W BAY DR (L)
--THOS B LINESMN GENL TEL R1304 ULMERTDN RD (L)
--UPTDN S (EONA P) H1364 PALMETTO ST ●
--W CLIFF (PRUDENTIA E) RETD H522 OAK AV
--WALTER (EONA H) RETD H125 DONOVAN'S TRAILER PARK
--WARREN T (THETA A) WAITER STATLER HILTON H2174 CATALINA DR
--WESLEY R OFC 804½ PARK ST
--WM R INSTALLER GENL TEL R2145 HARBOR VIEW DR (D)
--WM W (SHIRLEY) ELECTN HART ELEC R PALM HARBOR FLA
WILKOWSKI RALPH R (JUDITH A) LABY TECH GENL ELEC H14972 NEWPORT RD ●
WILL SEE ALSO WILLS
--DOROTHY H (WID HENRY F) WAITRESS BRIDGE'S RESTR H1154 7TH ST NW (L)
--HAROLD A (KATH G) CLK HONEYWELL H1831 S PATLIN CIR (L) ●
--JEFFREY USAF R1469 S PRESCOTT AV
--KATH G MRS SLS DEPT MAAS BROS R1831 S PATLIN CIR (L)
--LLOYD JR (DORDTHY E) TOOL MKR AMP INC H1469 S PRESCOTT AV ●

FLOOR MASTERS
FLOOR COVERINGS OF ALL KINDS
FREE ESTIMATES
BETTER FLOORS FOR BETTER LIVING
OAK PARQUET
VINYL TILE AND LINOLEUM
103 N. Greenwood Av. (33515)
Tel. 444-8711

Who's Who- and Where?
Such questions can only be answered by the Directory and that is where people look when they want to buy.
Are you properly displayed therein to get the business?

United Delco
AUTO ELECTRIC
ELECTRIC AUTO-LITE SERVICE
115 S. GREENWOOD AVE., CLEARWATER
TEL. 446-3061

GEO. H. HARBISON, Pres. MANLEY M. MALLETT, Sec. - Treas.
GEO. H. HARBISON, Inc. Realtor
1203 S Fort Harrison Av. Clearwater Phones 446-1346 and 446-8698
MLS

WILL
--MARTHA L R1831 S PATLIN CIR (L)
WILLAHAN VERDNICA (WID ARTH E) H FLEETWDOD MANOR APTS APT 8
WILLARD CLARA L (WID LEWIS) R123 S HAINES RD LOT 116
--LOUIS (OOROTHY) RETD H111 FLAMINGO RD •
--NOLA E MRS R277 ABEROEEN ST (D)
--RUSSELL A (MILORED) RETO H1720 GROVF DR •
WILLBRIGHT ANNIE B (WID CARLTDN) MAIO MORTON F PLANT HOSP H110S CARLTDN ST •
WILLBURN CHARLES R STUDT R1112 CARLTON ST
WILLEM IGNATIUS H (ANNA M) JAN EAST BAY COUNTRY CLUB HS3 IRIS ST (CB) •
WILLENBACKER AUGUST (CARRIE L) RETD H2381 HAVANA OR •
WILLER PAUL F (HARRIETTE H) DUNEOIN CITY AUO H1250 LITTLE JOHN LA (D) •
WILLETT LANCE (RENEE) STUDT R1837 OAK LAKE DR
--RULIEF F (ETHEL D) (WILLETT-BURNSIOE CO) H1837 DAK LAKE DR •
WILLEY SEE ALSO WILEY WYLIE AND WYLLIE
--OORTHEA CAFETERIA WKR ANONA ELEM SCH R11S4B 106TH ST NDRTH (L)
--LEDNARD T (CAROLYN G) MECH FNG KEMPER INS H2134 CAMPUS OR •
--M ANNE STUOT R2134 CAMRUS OR
--M LOU STUDT R2134 CAMPUS OR
--RICHD J PRSSMN WOODY THE PRINTER H708A OELTA WAY
--RICHD J H803 PINELLAS ST
WILLFORD CAROLYN L H2280 BELMAR DR (L) •
WILLHITE JOYCE K MRS HSEKRR REGAL MOTEL R1442 OREW ST
--RICHO C (CARYL S) H1109 S SAN REMO AV •
WILLIA SHTOS (HELEN) RETD H ODNEGAN RO RT 2 (L) LOT 42
WILLIAM SEE ALSO WILLIAMS

WM HENRY INC, A T Smith Genl Mgr, Paul K Snow Comptroller, "The Suncoast's Quality Department Store" Central Plaza 3100 1st av S, StPetersburg, Fla, Tel 894-5131 (See Page 34 Buyers' Guide)

--ROBT (AINA) EMP JIM WALTERS H233 E MINEOLA OR (L)
WILLIAMS ABNER D USA R1217 CAROLYN LA
--AGNES M (WID JAMES B) H2S94 RENATTA OR (BB) •
--AL L RB00 ENGMAN ST
--ALAN R (MARTHA E) COUNTY PROSECUTING ATTY R MAOEIRA BEACH FLA
--ALBERT (LIZZIE B) CITRUS WKR H1043 N MISSOURI AV •
--ALF L (RUTHIE M) ASST COOK THE SPA H800 ENGMAN ST
--ALICE RETD H1302 PENNSYLVANIA AV
--ALVIN C (LOVETTA B) USAF H1012 FAIRMONT ST •
--ALVIS F MRS CAFETERIA MGR CURTIS ELEM SCH R203 S MAOISON AV
--AMOS (ALBERTA W) YOMN H910½ LA SALLE ST
--ANGIE MRS NURSE VETS AOMN H1151 ALMA ST •
--ANN STUDT R1291 E IOLEWILD DR
--ANNA K TCHR ST PETE JR COLLEGE R ST PETERSBURG FLA
--ANNA M (WID GEO A) H5S2 ROANOKE ST (D)
--ANNE W MRS CLK HDNEYWELL H1331 BUCKINGHAM DR •
--ANNIE MRS MAIO R603 ELORIOGE ST
--ANNIE (WID EOW A) R117 ROBIN RO
--ARTH A RETO H714 PATTERSON ST •
--AUDREY C MRS (TREASURE HOUSE) R165 PINEWOOD AV
--AUSTIN R HLPR CLWTR WINOOW SPECIALTY R24 S MEADDWLARK LA
--B CLIFFORD III (MARILEE B) ENG HDNEYWELL H1359 HIGHFIELD DR •
--BARBARA STOCKROOM WKR PENNEY'S R11B1 BROWNELL ST
--BARBARA MRS (BUO WILLIAMS PLMB) R1021 PALM TERRACE OR
--BARBARA J STDCK CDUNTER WKR PENNEY'S R11B1 BROWNELL ST
--BARRY L LWYR 249A CLEARWATER (LARGD RD) (L) R160 BLUFF VIEW DR (BB)
--BASIL E (RUTH I) SLSMN BELLEAIR REALTY H210 RINE RD (B) •
WILLIAMS BEE CATERING SERVICE (LIZZIE B WILLIAMS) 703 ELDRIDGE ST
WILLIAMS BENJ J (MARIE C) H710 HILLCREST MOBL HOME PARK
--BERTHA L R2398½C 12TH ST N (L)
--BETTY STUDT DRR GENL TEL R1043 N MISSOURI AV
--BILL W (EDITH R) SLSMN TEXTILE RRODUCTS (TAMPA FLA) H1315 KINGS HWY •
--BILLIE F (FREIDA F) TILE CONTR 1422 CARNATION DR (O) H1422 CARNATION OR (O) •
--BILLY W H1140 N IOLEWILO OR (D)
WILLIAMS BLUE BIRD LIQUORS (MRS TOMMIE L WILLIAMS) 675 PINE AV (SH)
WILLIAMS BOBBY TCHR CLWTR HI SCH

WILLIAMS BUD PLUMBING CO (Marvin N and Barbara Williams), All Types of Plumbing, Commercial and Residential Plumbing Service, Retail Sales 317 S Missouri av, Tel 446-5038, Night Tel 446-8484 (See Page 69 Buyers' Guide)

WILLIAMS BUILDERS (MARVIN E AND JOHN C WILLIAMS) 1301 NEW YDRK AV (O)
WILLIAMS C KARY H327 N SATURN AV
--CARL ADMN EOGEWATER CONVALSCENT MNR R MIDWAY ISLAND ESTATES
--CARDL MRS H911 HIGHLANO AV (L)
--CAROLYN NURSE MEASE HOSP & CLINIC RI30 E VIRGINIA LA
--CARRIE N (WID O MARVIN) H1S58 S MYRTLE AV •
--CARRIE T (WID ED) H447 RALMETTO ST (D)
--CATH P MRS MAID H1631 N GREENWOOD AV •
--CHARLES JR GRINOER E & E TERRAZZO R GREENWOOD APTS BLOG 8 APT 4
--CHARLES A (RUTH) COUNTERMN HUGHES ELEC HI1336 121ST TEP N (L) •
--CHARLES A (MABEL) RETD H436 ROANOKE ST (D) •
--CHARLES F (EVELYN H) LAWN SERVICE HI104 ROSERY RD NW (L) •
--CHARLES H (FLORENCE L) CUSTDN LARGO JR HI SCH HS0S 13TH AV NW (L)
--CHARLES K (ELSIE) RETD H2059 HIGH RIDGE DR •
--CHARLES M (MARY H) AUD STATE AUDITING DEPT HI440 MARJOHN ST •
--CHARLES O (MARY R) LAB COUNTY HWY DERT H710 SENECA ST
--CHARLES T (MARY S) RETD H11S4 BELLEAIR RD •
--CHARLOTTE MRS MAIO H707 MARGO ST
--CHESTER RETD H196 BAY-ARISTOCRAT
--CHESTER T (CHRISTINE W) RETO H239I HARRISON DR (O) •
--CLARENCE (ODRIS) DRIVER PINELLAS LBR H GREENWOOD APARTMENTS APT S
--CLARENCE A (CLAIRBEL C) RETO HI365 DREW ST APT I0
--CLEON M MAID R1188 BROWNELL ST
--CLEVELANO H1022 PENNSYLVANIA AV
--CLYOE SERVMN OANIELS SIGNS R RINELLAS PARK FLA
--CLYDE V (RITA) H1349 LOTUS PATH •
--COOPER (HAZEL) RETD H360 TWIN LAKES TRAILER LODGE
--CDRTEZ (PATRICIA A) OEPT MGR KWIK CHEK H646 WOOD ST (O)
--CRESSA H (WID O S) R6S9 DDUGLAS AV (D)
--CURLESS C MRS V PRES HANOVER MTGE CORP R919 HILLWDOD DR (D)
--OAISY MRS H2320 WILLIAMS DR (L) •
--OAISY L MRS GRO 1398 BASKIN DR (L) H139B BASKIN OR (L) •
--DALTDN B (IDA M) RETD H303S GULF-TO-BAY BLVD
--OAVID A (BONNIE J) ENG HONEYWELL H3116 ROBERTA ST
--OAVID E USA R646 WOOO ST (D)
--DAVID E (OORIS K) ANALYST HONEYWELL HI620 IDLE DR •
--OEITRY (LUELLA) REPR CLWTR TILE & TERRAZZO H625 10TH RL N (SH) •
--OENZYL I (JEAN) V-RRES CLWTR FED SAV & LOAN ASSOC H202 PALMETTO LA (L) •
--DOLLIE D MRS H13674 120TH LA N (L) •
--DDLLIE M MRS H2293 PALM AV (L)
--ODNALO CLK SEVEN-ELEVEN FODD STORES R INDIAN ROCKS BEACH FLA
--DDNALD E (FAYE R) REPRMN TEL CO H23B ALBERT ST (D) •
--DONALD S (ELEANDR K) (WAKELING LEVISON & WILLIAMS) H1931 RIRON OR •

Clearwater Window & Specialty Co., Inc.
ALUMINUM AWNING WINDOWS
STORE FRONTS
MIRRORS
BATH ENCLOSURES
SLIDING GLASS DOORS
WINDOW REPAIRS
205 N. GARDEN AV.
P. O. Box 1206 Clearwater
PHONE 446-8365

CLEARWATER LUMBER, INC.
"QUALITY and SERVICE"
610 S. MYRTLE AVE. CLEARWATER TEL. 446-5931

CLEARWATER SUN
PUBLISHED AFTERNOONS and SUNDAY MORNING
301 S. Myrtle Ave. Clearwater Phone 446-7131

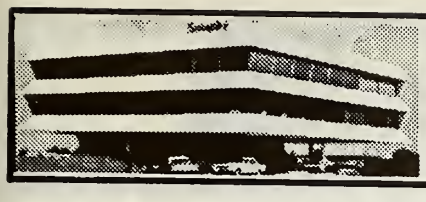

Seaspire RESTAURANT

Dining Over The Bay
With A View of The Gulf

217 Windward Passage, Clearwater

442-7274

WILLIAMS

--DONNA R527 30 AV N (SH)
--DORIS MRS MAID H1125 CARLTON ST
--DOROTHY L MRS OFC SEC KRENTZMAN MAC KENZIE & BENNISON H1120 8TH AV NE (L) ●
--E JOSEPHINE (WID.TILDEN S) V-PRES WILLIAMS MARINE LODGE H595 TRADE WINDS DR (D) ●
--EARL L (ROSA L) PAVING WKR H2234½ PALM AV (L)
--EARL R (DOROTHY L) (BIG DIPPER ICE CREAM SHOPPE) H1231 S EVERGREEN AV ●
--EDDIE L LAB D & E TERRAZZO R1207½ RAILROAD AV
--EDGAR S (WILMA F) TILE LAYER H1138 HOWARD ST
--EDITH L (WID HAROLD G) H202 MELODY LA (L) ●
--EDITH P (WID GURNEY) H1650 ROSERY RD NE (L) ●
--EDWIN H (ANNA V) RETD H909 PALM BLVD (D) ●
--ELIZ A R119 WINDWARD ISLAND
--ELIZ A (WID CLARENCE W) H1100 S EVERGREEN AV ●
--ELIZ E (WID HARRY E) H1358 S LOTUS DR (D) ●
--ELLA W (WID JOSEPH H) H614 PALM AV (B) ●
--ELLSWORTH J (MARIE K) H1325 INDIAN ROCKS RD (B) ●
--ELMER (MARTHA) LANDSCAPER WILLIAMS NURSERY H6272 151ST TER N ●
--ELMER (AVA) H116 ROBIN RD ●
--ELVEIDA M MRS OFC SEC COOPER RIVES BASKIN H1339 REGINA DR W (L) ●
--EMMA R MRS NURSE MORTON F PLANT HOSP H1311 PARKWOOD ST ●
--ERNEST GOLF CADDY R1454 S GREENWOOD AV
--ERNEST M (ANNAH D) SLS COUNSELOR SYLVAN ABBEY MEM PK H1940 CLEVELAND ST ●
--ERNEST W (ANN G) GUARD GENL ELEC H1408 BARBARA AV ●
--ERNESTINE OFC SEC CLWTR SPL EDUC CENTER R1721 LAKEVIEW RD
--ERROL E (MARY M) H1702 MEREDITH LA (B) ●
--ESSIE M MRS MAID H1410 HARBOR DR ●
--ESTHER L (WID CLARENCE F) RETD H2190 SUNSET CIR (L) ●
--ESTHER S (WID HENRY B) H1181 BROWNELL ST ●
--EVA M MRS SLSMN OLD 97 PRODUCTS H1207 ROOSEVELT AV
--EVELYN H MRS (LOUISE'S BEAUTY SHOP) R1104 ROSERY RD NW (L)
--FELIA W (WID HAROLD V) H1864 HUNT LA ●
--FOSTER (DOLORES J) PRES EDGEWATER CONVALESENT MANOR H54 MIDWAY ISLAND ●
--FRANCES L MAID R910 BECKETT ST
--FRANCIS HLPR FLAMING SWORD RESTR H713½ SENECA ST
--FRED A (ALICE) MTCEMN MORTON PLANT HOSP H11916 133D AV N (L) APT 4
--FRED D (MARY J) ASST MGR KWIK CHEX H1001 BELLEAIR RD ●
--FRED J (HAZEL R) RETD H225 LARK DR (L) ●
--FRED L (ROSETTA F) CUSTDN 1ST FED SAV & LN ASSN H670 10TH PL N (SH) ●
--FREDK W (VIOLET T) H129 BAYSIDE GARDENS
--GARNETT L TCHR DUNEDIN COMPREHEN HI SCH R BOX 274 TARPON SPRINGS FLA
--GARY STUDT R1232 ORANGE AV (D)
--GARY W USA R BX691 MILLIVITCH RD RT 1
--GEO (ILA Y) RETD H806 METTO ST
--GEO H MECH LA POINTE & WEEKS TEXACO SERV R PINELLAS PARK FLA
--GEO N (MARTHA A) H1750 MANCHESTER DR ●
--GLENN (JEAN A) MECH UNITED HTG & AIR CONDITIONING H350 4TH ST NE (L) ●
--GLENN A (LUCILE S) MGR-SEC CLWTR MOOSE LODGE NO 1030 H1671 PALMWOOD DR ●
--GLENN L (JANE G) MACH HONEYWELL H810 14TH AV SW (L) ●
--GLORIA NURSES AIDE MEASE HOSP & CLINIC R203 S MADISON AV
--GOLDIE M SLS DEPT MAAS BROS R1009 HILLCREST MOBILE HOMES
--GORDON R (DOROTHY A) REAL EST 145 N INDIAN ROCKS RD (BB) H160 BLUFF VIEW DR (BB) ●
--GRACE MRS EMP MORTON PLANT HOSP H1411 PENNSYLVANIA AV
--GRACE M MRS OFC SEC CHARLES T LANEY & ASSOCS R FLEETWOOD APTS BLDG 12 APT 2

WILLIAMS

--GREENE (GRACE) MTCEMN CUE LOUNGE H FLEETWOOD MANOR APTS APT 2
--GROVER B (MARGUERITE H) (WILLIAMS LATHING & INSULATION) H1009 TUSKAWILLA ST ●
--HAROLD CONSTN WKR R1635 LORETTA AV (L)
--HAROLD (ADDIE L) ELECTN R1291 E IDLEWILD DR ●
--HAROLD H (MARY D) SUPVR FLA PWR H1643 LEISURE DR ●
--HELEN L MRS ASST THOS H WALLACE HB55 ELDORADO AV (CB) ●
--HENRIETTA C MAID H1181 BROWNELL ST
--HENRY E (MELBA) H1457 S PRESCOTT AV
--HENRY J (RITA) RETD H1882 LAKEVIEW RD ●
--HERBERT E (GERTRUDE C) RETD H1625 ELIZABETH LA ●
--HERMAN (EVA) RETD H1407 TAFT AV
--HOLLY STUDT R1311 PARKWOOD ST
--HOWARD J (GLADYS L) RETD H427 DONOVAN'S TRAILER PARK
--IDA M (WID TOMMY) H611 ERMINE ST
--IRABELL MRS MAID H700 MARGO ST
--IRENE MRS SMSTRS PHILLIPS UPHOL CENTER R1015 TUSKAWILLA
--IRVING (EDITH) H625 TWIN LAKES TRAILER LODGE
--ISAAC E FIREFIGHTER LARGO FIRE DEPT R1252 NICHOLSON ST
--ISAAC F (MINNIE) H1700 OWEN DR ●
--J E RETD R541 S FT HARRISON AV
--J MARTIN (AMELIA G) HB80 MANDALAY AV (CB) APT 141
--J RANDALL (BERTHA F) RETD H1141 BROADWAY ST (D) ●
--JACK PLMB R155B S MYRTLE AV
--JACK D (BETTY) PRIN KENNEDY JR HI SCH H1610 WALNUT ST ●
--JACK L STUDT R710 SENECA ST
--JAMES LAB CITY REFUSE DIV P1406 HARBOR DR
--JAMES JR LAB HEARIN LMBR R416 S GREENWOOD AV
--JAMES JR (PRISCILLA) CUSTDN CALVARY BAPT CH BLDG H GREENWOOD APARTMENTS APT 6
--JAMES (MARTHA) DRIVER DAVE BILGORE & CO H1411 N MADISON AV ●
--JAMES A (BONNIE L) DRFTSMN SPERRY MICROWAVE H1940½ CHENANGO AV
--JAMES A (ANNIE S) RETD ROD'S DRIVE-IN LIQUORS NO 2 H830 PINELLAS ST ●
--JAMES B (LOIS W) REP AMERICAN THREAD H2314 S INDIAN AV (L) ●
--JAMES C (LIZZIE M) DRIVER CONCRETE BLOCKS H803 ENGMAN ST
--JAMES E (MARIA) (B & J CYCLE SLS & SERV) R ST PETERSBURG FLA
--JAMES H (CAROL M) (WILLIAMS NURSERY) R240 ULMERTON RD (L)
--JAMES L (YULA K) EMP US GOVT H1511 S FREDERICA DR
--JAMES L (ORA I) H1015 TUSKAWILLA ST ●
--JAMES S JR (JOANNE B) SLSMN CORONET KITCHENS H1998 COVE DR (L) ●
--JAMES W (JENNIE W) RETD H845 MANDALAY AV (CB) ●
--JAN E MRS H676 ORANGEWOOD DR (D) ●
--JENNIE W TCHR ST CECELIA'S ELEM SCH R845 MANDALAY AV (CB)
--JESSIE JAN ATLAS SERVS R606½ SPRUCE AV
--JEWEL MRS AIDE COUNTY NURSING HOME R119 FAIRY TR
--JOBY R1635 LORETTA AV (L)
--JOE (MINNIE L) H1130 6TH ST N (SH) ●
--JOE B (HATTIE) MTCEMN COUNTY WATER SYS R ST PETERSBURG FLA
--JOHN YDMN H1135 7TH ST N (SH) ●
--JOHN (LOVIE) LAB H GREENWOOD APARTMENTS APT 5
--JOHN A (IRENE) CARP WILLIAMS BUILDERS H145 DOUGLAS AV (D) ●
--JOHN B (MARY C) RETD H1301 HAMLIN DR ●
--JOHN C (ETHEL H) (WILLIAMS BLDRS) R PALM HARBOR FLA
--JOHN F (LINDA S) PROD DEPT KWIK CHEK H810 WOOD ST (D) ●
--JOHN G RETD R1717 LAKEVIEW RD
--JOHN H (ALVIS F) PORTER LOKEY MTRS H203 S MADISON AV ●
--JOHN H (NANCY E) GENL MGR CLWTR FUEL OIL H1531 STEVENSON DR ●
--JOHN J (LUCY K) RETD H1481 DREW ST ●

ATECH INC. OF FLORIDA

ONE OF THE OLDEST PROVEN VINYL PLASTIC PAINT MANUFACTURERS

357 TILDEN, COR. DOUGLAS, DUNEDIN

PHONE 733-4141 AND 733-4142

Where to Buy?

Consult the Classified Business Lists In This Directory

Feaster Memorial Home

GEO. E. FEASTER FUNERAL DIRECTOR

"Perfection In Every Detail"

206 FIRST AVE. S.W. LARGO

PHONE 584-7681

Serenity Gardens Memorial Park
FLORIDA'S MOST BEAUTIFUL AND MODERN CEMETERY
SERVING ALL OF PINELLAS COUNTY
13655 Wilcox Road, Largo, Fla.
Tels. 595-2914 and 595-3521

DAVIS — BEATTY, INC.
• BUILDING MATERIALS • HARDWARE • PAINTS • ROOFING
966-968 DOUGLAS AVE. DUNEDIN PHONE 733-3141

WILLIAMS

--JOHN K (MARY W) H228 SUNNY GROVE
--JOHN S CUSTDN MILORED HELMS ELEM SCH R13088 118TH ST N (L)
--JOHN V (ANNA J) SUPVR UNITED AIR CONDITIONING H906 LEONA DR (L)
--JOHN W PORTER ECHERT DRUG R910 BECKETT ST
--JOHNNY YDMN H1458 S MADISON AV •
--JOHNNY (BEATRICE M) LAB H803 PALM BLUFF ST
--JONNIE M MAID H1005 PENNSYLVANIA AV •
--JOSEPH STUDT R1043 N MISSOURI AV
--JOSEPH N (AMELIA B) CEMENT MASON H13070 118TH ST N (L) •
--JOSEPH R (VERA) RETD H10 KEYSTONE TRAILER PK (L)
--JOSEPHINE S MRS CLK HONEYWELL H1365 CURTIS DR E •
--JOSEPHINE MRS MAID H1011 PENNSYLVANIA AV
--JUDITH A STUDT R1053 NOLAN DR (L)
--KAREY (BEATRICE) PNTR CLWTR RAMBLER H1146 ENGMAN
--KENNETH T (DOROTHA M) APPRAISER FIRST FED SAVINGS & LOAN ASSN H1011 PINE BROOK DR •
--LARRY S (BARBARA H) ASSOC GULF COAST REALTY R2120 CATALINA DR
WILLIAMS LATHINE & INSULATION (GROVER B WILLIAMS) 1009 TUSKAWILLA ST
WILLIAMS LAURA STUDT R1940 CLEVELAND ST
--LAURA B (WID PAUL) HLPR PELICAN RESTR H702A FLORIDA ST
--LAWRENCE T (TRI CITY SHOE REPAIR SERV) H2983 GULF-TO-BAY BLVD
--LELLIA L (WID ROSS) H1595 EWING AV •
--LEON S W (ELIZ A) SLSMN SUNBEAM BAKERS H1419 TERESA DR W (L) •
--LEONARD E (VERNA M) PRES C&B MFG H1458 ADMIRAL WOODSON LA •
--LEROY U S A R GREENWOOD APARTMENTS APT 6
--LEVI W (INEZ E) RETD H1415 ROSE ST •
--LEWIS (JOSEPHINE) SHOESHINER TEDRICK'S BARBER SHOP H GREENWOOD APARTMENTS APT 5
--LILLIAN A H880 MANDALAY AV (CB) APT 811
--LINDA NURSES AIDE MEASE HOSP & CLINIC R810 WOOD ST
--LINDA J R165 PINEWOOD AV
--LIZZIE B MRS (BEE WILLIAMS CATERING SERV) R1043 N MISSOURI AV
--LLOYD (RUTH) RETD H BX456 ROOSEVELT BLVD
--LOIS W MRS SLS DEPT MAAS BROS R2314 INDIAN AV (L)
--LONNIE (JESSIE C) LAB CITY REFUSE DIV H915 7TH ST N (SH) •
--LOTTIE M MRS MAID CROWN MTR H1107 CARLTON ST •
--LOUIS F (BIM G) RETD H1363 MARJOHN ST •
--LOUIS J (ANNAMAE) CONSTN WKR H1508 N MADISON AV
--LUCILLE MRS CLK CITY FINANCE DEPT R1671 PALMWOOD DR
--LUCY MRS R455 N OAK AV (SH)
--LUDIE COOK JACK TAR HOTEL H13291 N GREENWOOD AV
--LULA E (WID HOWARD) H1203 RAILROAD AV •
--LUTHER R603 ROSERY RD NW (L)
--M J REV PASTOR SHILOH MISSIONARY BART CH R TAMPA FLA
--MABEL W MRS MAID H705 MARGO ST
--MACK E MECH DUNNEDIN BOAT & TACKLE R1301 NEW YORK AV (D)
--MADISON J JR (CURLESS C) ASSOC ACTIVE RLTY H919 HILLWOOD DR (D) •
--MARGT MRS MAID H12073 135TH AV N (L) •
--MARGT E RETD H1012 PARK DR (D) •
--MARGT H (WID DONALD L) H1717 THAMES ST •
--MARGT M (WID GEO) CLK GULF UNIFORM H1472 CANTERBURY DR •
--MARIE S (WID COYT) CLK CHESNUT & CHESNUT H234 N PARK CIR (D) •
WILLIAMS MARINE LODGE INC WM T WILLIAMS PRES E JOSEPHINE WILLIAMS V-PRES ROBT L WILLIAMS SEC-TREAS 2400 BAYSHORE DR (D)
WILLIAMS MARION W MRS (WINSTON REALTY) R10 S PINE CIR (B)
--MARJORIE B MRS BKPR D MILLS HTG & AIR COND R1433 E LOTUS PATH
--MARSHALL O (MARION B) RETD H1445 E DRUID RD •
--MARTHA B (WID ARTH R) (MARTHA BELLE DRESS SHOP) H713 SENECA ST •
--MARTHA S TCHR LARGO CENTRAL SCH R ST PETERSBURG FLA
--MARVIN E (JUNE R) (WILLIAMS BLDRS) H1301 NEW YORK AV (D) •
--MARVIN N (BARBARA B) (BUD WILLIAMS PLMB) H1021 PALM TERRACE DR •
--MARY MRS SOC[illegible] WKR STATE DEPT PUB WELFARE R1440 MARJOHN ST
--MARY L MRS MA[illegible] MORTON E PLANT HOSP R11168 BROWNELL ST

WILLIAMS

--MAUD E H715 WOOD ST (D) •
--MAUDE M H1210 RAILROAD AV •
--MAX L (RUBY B) ASSOC SUN REALTY H1222 DREW ST •
--MC ARTHUR (MATTIE) LAB CLWTR TILE & TERRAZZO H695 10TH PL N (SH) •
--MILLEDGE (ROSA L) CEMENT FNSHR 1140 LA SALLE ST H1140 LA SALLE ST •
--MINNIE MRS KITCHEN WKR SUNCOAST HOSP R1700 OWEN DR
--NAN H440 LOCKLIE ST (D) •
--NANCY J (WID JOSEPH) H821 WOODLAWN ST •
--NATHL (JOSEPHINE) H12049 135TH AV N (L) •
--NELL M (WID MILLARD F) COUNTERWN UPTONS LNDRY H2893 GULF-TO-BAY BLVD •
--NORMAN R (FAITH F) RETD H1220 TWIN LAKES TRAILER LODGE

WILLIAMS NURSERY (James H and Richard K Williams), Shrubs, Palm Trees, Shade Trees and Landscaping, Landscape Architect 1373 E Belcher rd (Largo), Tel 531-2268 (See Page 62 Buyers' Guide)

WILLIAMS OLIVE MRS EMP HONEYWELL H GREENWOOD APARTMENTS APT 3
--OLIVER C (NELL F) RETD H3189 SAN JOSE ST •
--PATSY S MRS MGR HANEL-PRODUCTS R RT 2 BX 687 (C)
--PAUL JR HLPR SEA SHELL HOTEL R430 MANDALAY AV (CB)
--PAUL H (G EVELYN) CLK SEA SHELL HOTEL H430 MANDALAY AV (CB)
--PAUL R (LYNDA A) SERVMN ELI WITT CIGAR H2161 ALAMANDA DR •
--PHILLIP E JR CUSTDN SAFETY HARBOR ELM SCH R1334 JEFFORDS ST
--PHILLIP E RETD H1334 JEFFORDS ST •
--RALPH A (KAY M) CARP H2003 VALENCIA WAY •
--RALPH L (EDNA A) RETD H1151 OKEECHOBEE ST N (SH) •
--RALPH W (DAPHNA L (RETD H2131 E EUCLID CIR •
--RANDALL STUDT P1120 8TH AV NE (L)
--RANDOLPH (FRANCIS H) EMP HONEYWELL H313 CEDAR LA (L) •
--REBA M (WID FLOYD E) RETD H16 N JUPITER AV •
--REBECCA MAID H915 LA SALLE ST
--RICHD A (NORMA J) PROD MGR WINN DIXIE H15317 HOPEDALE LA •
--RICHD A (MARILYN L) CARRIER PO H2227 ALICE LA •
--RICHD E (JANE N) SUPVR R&R LAWN SERV H1591 E DRUID RD •
--RICHD E (PATRICIA W) ENG E C I H1472 SOUTHRIDGE DR •
--RICHD F USMC R1422 CARNATION DR (D)
--RICHD G SANITARIAN COUNTY ENVIRONMENTAL HEALTH R ST PETERSBURG FLA
--RICHD K (DONNA M) (WILLIAMS NURSERY) H15591 DARIEN WAY •
WILLIAMS ROBERTA C (WID PAUL) H557 CYPRUS AV (CB) APT 2
--ROBT H STUDT R1419 TERESA DR W (L)
--ROBT J (VERA M) USAF H1045 WEST AV
--ROBT L (AUDREY C) (TREASURE HOUSE) H165 PINEWOOD AV •
--ROBT L (MERILYN B) SEC-TREAS WILLIAMS MARINE LODGE R1050 CEDARWOOD LA (D)
--ROBT W (JEAN S) V-PRES C&B MFG H1407 TURNER ST
--ROMA (VIOLA) DRIVER PINELLAS LBR H1593 BASKIN DR (L) •
--RONALD J (DOROTHY) CLK COUNTY ACCTG DEPT R ST PETERSBURG FLA
--RONALD K (ISABELLE A) RETD H1841 S PATLIN CIR (L) •
--ROSE (WID WALTER) H133 JOYLAND TRAILER PARK
--ROY E (JESSIE S) MGR BELK-LINDSEY R12959 114TH AV N
--RUBY MRS MAID H1262 PALMETTO ST
--RUTH H1302 PENNSYLVANIA AV
--SHIRLEY MRS OPR BEAUTERIA SUPER BEAUTY SHOP R1247 PIERCE
WILLIAMS SINCLAIR SERVICE (WM N WILLIAMS) 1755 GULF-TO-BAY BLVD
WILLIAMS STEPH STUDT R2893 GULF-TO-BAY BLVD
--STEPHANIE D STUDT R1643 LEISURE DR
--STERHEN A (AUDREY K) (AUTO ELEC) H2027 PINECREST WAY •
--TALMADGE C (VILLA VENICE APT MOTEL) H162 BRIGHTWATER DR (CB) •
--THELMA MAID H800½ METTO ST
--THELMA E (WID LEON H) EDUC DIR CHRIST PRESBY CH H1053 NOLAN DR (L) •
--THEO R2893 GULF-TO-BAY BLVD

Who Sells It?
Is Answered by the Classified Business Lists In this Directory

The Power to Please!
FLORIDA POWER CORPORATION
YOUR TAX-PAYING, INVESTOR-OWNED ELECTRIC COMPANY

WILLIAMS
--THOS (BEATRICE) H1345 ULMERTON RD (L) ●
--THOS C JR (EVELYN J) SLSMN HOME PORT MARINA H1837 VENETIAN POINT DR ●
--THOS D (MYRTLE L) H234 MAIN ST (D)
--TOMMIE L (WID FUG) (WILLIAMS BLUE BIRD LIQUORS) H695 RINE AV (SH) ●
WILLIAMS,TOMMY (FANNIE M) 5 LAB 1030 N MADISON AV CITY REFUSE DEPT
WILLIAMS TOMMY (ESSIE M) CONSTN WKR H910 BECKETT ST
--VIOLA (WID STANLEY) MAID H13088 118TH ST N (L) ●
--VIOLA MRS R1111 TANGERINE ST
--VIRGINIA B MRS TCHR RIDGECREST ELEM SCH R ST RETERSBURG FLA
--W HOLT (RUBY T) RETD H8 BELLEAIR VILLAGE (L)
--W HOWARD (GOLDIE) RETD H1009 HILLCREST MOBL HOME PARK
--WALTER (IDA M) MASON H1440 S MADISON AV ●
--WARD (BLANCHE E) RETD H1729 SANTA BARBARA DR (D) ●
--WARREN R STUDT R1009 TUSKAWILLA ST
--WASHBURN E H222 BELTREES ST (D) ●
--WILBER A (RUTH F) RETD H1721 S PATLIN CIR (L) ●
--WILLA M MRS BKPP RICHD E DUGAN R RT 2 BX 438
--WM E (WANDA C) FIREFIGHTER CITY FIRE DEPT H1240 NICHOLSON ST ●
--WM H (LUCILE J) RETD H1032 MOHAWK ST ●
--WM J (JENNIE M) H505 N WASHINGTON AV ●
--WM J (ANNIE L) TRUCK DRIVER H1315 CHURCH ST (L)
--WM N (LORRAINE) (WILLIAMS SINCLAIR SERV) R ST PETERSBURG FLA
--WM T (MARTHA D) RRES WILLIAMS MARINE LODGE R25 WINSTON DR (B)
--WM T (MARTHA D) PHYS 430 PINELLAS RM 15 H25 WINSTON DR (B) ●
--WILLIE H1545 OAK ST (L)
--WILLIE LAB BELLEAIR SEWAGE DISPOSAL PLANT R110½ GEORGIA LA (L)
--WILLIE (PEARL) RETD H13150 119TH ST N (L) ●
--WILLIE A YDMN H1035 N MADISON AV ●
--WILLIE J DRIVER CONSOLIDATED HOTEL EQUIP
--WILLIE J (WILLENE) LAB COUNTY PARKS DEPT H13601 120TH LA N (L) ●
--WILLIE J LAB AUSTIN'S GARBAGE COLLN SERV
--WILLIE J (ANNIE L) DRIVER H1153 WILDWOOD ST ●
--WILLIE L CONSTN WKR R2293 PALM AV (L)
--WILLIE M MRS MAID H608½ JONES AL
--YSLA H (WID FRANK C) H730 3D ST N (SH) ●
--ZELLA B (WID RALPH W) H208 VINE AV ●
WILLIAMSON A LEROY H215 FLAMINGO RD ●
--ALLIE D MRS MAID H GREENWOOD APARTMENTS APT 2
--ALMA A (WID GLEN E) RETD R1420 LEMON ST
--ANNA E (WID M A) H880 MANDALAY AV (CB) APT 227
--ARMONELLE S (WID R DONALD) RETD H313 TURNER ST . ART 10
--B CURTIS (BARBARA L) CARP CURTIS & GROSS H1118 13TH AV NW (L) ●
--B R H1404 3D ST N (SH)
--BARBARA L MRS (BARBARA'S BEAUTY SHOPPE) R1118 13TH AV NW (L)
--BILL C II (JULIE A) TCHR LAPGO SR HI SCH H1718 WOODRIDGE DR ●
--CARLTON (BEATRICE) LANDSCAPE CONTR 1161 RUSSELL H1161 RUSSELL ST ●
--CLARENCE L (KATHY L) ACCT GENL ELEC H12630 135TH ST N (L) ●
--CURTIS (MARY L) GREENSKPR PELICAN COUNTRY CLUB H2853 MEADOW VIEW AV (L) ●
--DANNIE A USA R606 S GLENWOOD AV
--DONALD J (CAROLINE T) (NATL AUTO DLRS SERV OF LARGO) H433 BUTTONWOOD LA (L) ●
--EDGAR A RETD H442 SAN SALVADORE DR (D) ●
--EULA O MRS BKPR MAROLF HYGIENIC EQUIP R301 S LAKE DR
--FRANCIS E (MARJORIE) H728 TWIN LAKES TRAILER LODGE
--FRANK G (HATTIE G) RETD H11456 119TH TER N (L) ●
--FRANK T (MARGUERITE S) RETD H2347 NASH ST ●
--GLENN M (EULA O) V-PRES RAY-ALLEN INC H301 S LAKE DR ●

WILLIAMSON
--GORDON S (MARJORIE L) SHT MTL WKR FAIRCHILD HILLER H611 PALM PL (SH) ●
--HUGH H MGR FRISCH'S BIG BOY OF GULF-TO-BAY
--JAMES C (RUTH) RETD H321 CITRUS AV (D) ●
--JEAN L (WID WM) H5 S ORION AV ●
--JOHNNIE J (BETTY L) MECH JIM QUINLAN CHEV H BX799 LAKE AV SE RT 2 (L) ●
--JOSEPH SLSMN DANDEE BAKERY R PINELLAS PARK FLA
--JOSEPH A (MARY A) PLMB AL STONE PLMB H155A TUSCOLA RD ●
--KATHY L MRS CONSULTANT STAR TRAVEL TOUR SERV R12630 135TH ST N (L)
--KENNETH P CAPT CITY POLICE DEPT R2369 HAVANA WAY
--MICHL A (CARLA) MECH BROOKING FORD TRACTOR R9250 134TH ST N (L)
--PRISCILLA R MRS MAID H1164 LA SALLE ST
--ROBT MGR FRISCH'S BIG BOY OF GULF-TO-BAY R TAMPA FLA
--ROBT V R606 S GLENWOOD AV
--T H (A RUTH) RETD H214 MARIVA AV ●
--TEDFORD S (VERA L) RETD H200 ORANGEWOOD DR (D) ●
--TOMMIE CLK MEASE HOSP & CLINIC R1837 EZELLE AV NW (L)
--WILBUR B (JOE A) EQUIP OPR CITY DEPT PUB SERV & SAN H605 BRAGINTON ST
WILLIG MARY F (WID CHARLES) H323 WILDWOOD WAY (B)
WILLING CHESTER (AMY R) (MARINER MOBILE HOMES) R INDIAN ROCKS BEACH FLA
--HARRY A (L ELON) ELEC ENG SPERRY MICROWANE H2345 HARRISON DR (D) ●
WILLIS ALMA W MRS LNDRY WKR MORTON PLANT HOSP H424 7TH AV NE (L)
--BENNIE P (EULA M) CONSTN WKR H14796 63D ST N ●
--BYRON L (GOLDIE M) RETD H1003 3D AV SW (L)
--C F (LILLIAN) H31 ISLAND WAY APT 408 ●
--D LARRY STUDT P3122 ROBERTA ST (L)
--DAVID H (JACQUELYN L) PRES VIEW ALL INC H3122 ROBERTA ST (L) ●
--DOROTHY MRS RECRT GOLDEN GLO HAIR DESIGNS R47 HAWAII AV (L)
--EARL E (MARY B) EQUIR OPR COUNTY HWY DEPT H509 8TH AV NE (L) ●
--EDNA COOKS HLRR DUNEDIN COUNTRY CLUB R TARPON SPRING FLA
--ELEANOR C (WID GEO S) H200 N BETTY LA APT 3D ●
--ELMER E (JOAN E) SHOR FORMN ANDERSON AUTO PARTS R10946 124TH AV N (L)
--ERNEST (EDITH E) (WILLIS LAWN SERVICE) H2062 THE MALL ●
--FRANK OPR PHILLIPS COIFFURES H301 BELLEVIEW BLVD
--GARLAND M (INEZ B) RETD H978 EMERSON DR (D)
--GERALD D (JEAN L) TCHR DUNEDIN COMPREHEN HI SCH H2350 ARMOUR DR (D) ●
--GLADYS M H214 PELICAN RD ●
--GREGORY STUDT R1740 BRENTWOOD DR
--HAROLD O (MADELINE L) ANALYST ATOMIC ENERGY COMN H1371 JEFFORDS ST ●
--HARRY W (GERTRUDE H) RETD H2944 W BAY DR (L) APT 206
--IRENE C (WID WM) H708 S SPENCER AV ●
--JAMES M (ALMA W) HEAVY EQUIP OPR H434 7TH AV NE (L) ●
--JAMES T (RUTH M) MGR SOU LIFE INS TAMPA FLA H1740 BRENTWOOD DR ●
--JAMES W EMP AL STONE PLMB R1112 WYATT ST
--JANE J MRS CLK COUNTY ACCTG DEPT H FLEETWOOD MANOR APTS APT 4
--JANNETTE STUDT R1190 IRENE AV (L)
--JEAN L MRS TCHR SAFETY HARBOR JR HI R2350 ARMOUR DR (D)
--JOAN MRS H BX794 LAKE AV SE RT 2 (L)
WILLIS LAWN SERVICE (ERNEST WILLIS) 2062 THE MALL
WILLIS N VIOLA (WID RUEBEN H) H1982 OAK ST
--ODELL (HAZEL) H148 GLEN ELLEN CT
--ORA P (SALLIE A) H2241 GRANGER DR ●
--PATRICK L (INGRID I) SLSMN ALLFS SOUTH EAST CORP H205 CHURCH ST (SH) ●
--ROBT E STUDT R206 S BETTY LA
--ROBT F (ELIZ B) AUD US ATOMIC ENERGY COMN H206 S BETTY LA

BROWN INSURANCE AGENCY
PROMPT
INA
CLAIM
PROGRESS CIC PROTECTION
SERVICE
PHONE
446-3337
●
All Forms of Insurance
●
530 S. Fort Harrison Ave.

Who's Who- and Where?
Such questions can only be answered by the Directory and that is where people look when they want to buy.
Are you properly displayed therein to get the business?

SULLIVAN & KING ENTERPRISES, INC.
Bonded Fruit Shippers—Gifts and Tropical Candies
Florida's Finest Taste Treats
1799 U.S. Hwy. 19 North, Tels. 726-4569 - 726-2388

SULLIVAN & KING NURSERIES
Construction Equipment Contractors—Fill—Grading—Sodding
Mowing—Complete Landscaping Service
Featuring The Tropicaire Nursery
1799 U.S. Hwy. 19 North, Tels. 726-2388 - 726-4569

J. ARLOS OGG STUDIOS

Our 32d Year

PICTURES
ORIGINAL OILS
WATER COLORS
SERIGRAPHS
ETCHINGS
PRINTS

Complete Line of Frames and Framing

"Come In and Browse"
807 PARK, CLEARWATER

PHONE
446-2245

Pelican Restaurant
AIR CONDITIONED
ON CLEARWATER BEACH
Fine Food — Excellent Service
LUNCHEON, DINNERS, COCKTAILS
LIQUOR STORE
"OPEN YEAR AROUND"
470-72 MANDALAY AV. (CB)
PHONE 442-3151

WILLIS
--ROONEY W (ETHEL M) H741 WOOD ST (D) ●
--SAML J (WILLA V) RETD H1356 E DRUID RD ●
--SANORA A STUDT R1740 BRENTWOOD DR
--THELMA MRS PKR ULMER BROS FRESH RURE JUICES R RT 2 BOX 798
WILLISON CHARLES H (BETTY G) CARRIER PO H309 N HERCULES AV ●
--DONALD HLPR HERCULES CONCRETE R309 N HERCULES AV
WILLITS NATHAN A (JUNE F) DEAN CLWTR CHRISTIAN COLLEGE H1763 FAULDS RD N ●
--STEPH D STUDT R1763 FAULDS RD N
WILLKE NELLIE (WID EDW) H1630 N BELLEROSE OR ●
WILLKENS SIBYL MRS R626 N HIGHLAND AV
WILLMORE LOTTIE E (WID THOS H) H1544 CARMEL AV ●
WILLMS ROBT L (BARBARA J) ENG AIDE HONEYWELL H18 OAKWOOD DR ●
--RUTH M MRS WAITRESS MC KOWNS RESTR H1348 OVERLEA ST ●
--TOMMY STUOT R1348 OVERLEA ST
WILLOUGHBY CHARLES T (SHIRLEY) EQUIP ORR COUNTY HWY DEPT H BX884 SOUTH WINO LA RT 2 (L) ●
--ETHELYN M (W10 CLIFFORD P) H209 S BETTY LA
--GERALD R (JANICE C) SWTCHMN TEL CO H2201 ARLINGTON RL ●
--GISELA H MRS OPR SHIRLEE'S BEAUTY SALON R1815 ARACHE DR
--JACK O (GISELA H) MECH POWERS OLOSMOBILE H1815 APACHE TRAIL ●
--JOHN P (HELEN M) USN R15 N PINE CIR (B)
--LUTHER PNTR R428 LAURA ST
--ROBERTA E MRS MAID SUNCOAST HOSR R INDIAN ROCKS BEACH FLA
--WARREN G (FRANCES A) SLSMN STONE BUICK INC H100 GATEWOOD OR (L) ●
WILLOWS JAMES P (BARBARA A) OFC WKR GENL TEL H1706 EATON OR ●
WILLS SEE ALSO WILL
--ARCHIE RETD H BX650 ROOSEVELT BLVO
--OOROTHY WAITRESS BRIDGE'S RESTR R1154 7TH NW (L)
--EARL L (DELLA F) H1540 ILLINOIS ST ●
--FREO (GLADYS) RETO H2000 E BAY OR (L) LOT 65
--HIBBARO G (DOROTHY N) RETO H1345 DREW ST APT 10 ●
--JAMES USA R1460 ROGERS ST
--JAMES C (JO ANN) SLSMN RINELLAS LBR H1369 S EVERGREEN AV ●
--JOHN A (EVELYN) RETO H605 GOLOEN TRINGL MBL MNR(L)
--LILLIAN L MRS H1009½ TURNER ST APT 4
--MARY A MRS USA R1460 ROGERS ST
--SARAH L H880 MANOALAY AV (CB) APT 729
WILLSON SEE ALSO WILSON
--GERTRUDE A (WIO EDWIN A) RETO H567 TRADE WINDS DR (O) ●
--LUCY N H2747 SUNSET BLVD (BB) APT 2
--PAUL O (HAZEL E) RETO H1273 EVERGLADES AV ●
WILLYARD EARL R (FLORENCE E) RETO H1434 DEXTER DR ●
WILMAN EOMUNO T (ELIZ K) PROGRAM SPEC GENL ELEC H2232 GLENMOOR RO N ●
WILMARTH LOUISE R215 S FT HARRISON AV
WILMER BESSIE C MRS (BETSY COIFFURES) R12367 138TH
--TROY R (BESSIE C) (TROY'S BARBER SHOP) H12367 138TH ST N (L) ●
WILMOT BEN USMC R1244 JACKSON RO
--CRAIG R2951 STRATFORD OR (L)
--JOAN M MRS BKPR FIRST NATL BANK OF CLWTR R1244 JACKSON RD
--RRESCOTT M (JOYCE F) SLSMN MAAS BROS H2951 STRATFORO DR (L) ●
WILMOTH OLIN L (MURIEL F) SEXTON CHAREL BY THE SEA H584 CYPRUS AV (CB)
--TRACEY (BETTY) H604 GOLOEN TRINGL MBL MNR(L)
WILMS JOHN C (MARGT F) RETO H1101 VICTORIA OR (O) APT 15
WILOFF WM PLMB GUS PLMB R707 24TH ST (SW)L(
WILON HUGH C (ALICE M) RETD H417 3D AV NE (L) ●
WILPUTZ WM C (MILOREO K) H743 LAKESIOE PARK
WILROY ARTH D (LILYMAE C) RETO H1839 OAWN DR ●
--LEIGH M STUDT USN R1839 DAWN DR
WILSEY MARIE H (WIO CECIL R) H1140 HOWARO ST ●
WILSHIRE CECIL W (GRETCHEN O) ENG GENL ELEC H2873 HICKORY LA (L) ●
WILSLEY ERNEST (AGNES) H221 TWIN PALMS MOBL HOME CT
WILSON SEE ALSO WILLSON
--ABBIE V (WIO IRA H) H504 N WASHINGTON AV ●
--ALBERT K (ZELOA M) ARCHT H2137 HARBOR VIEW DR (O) ●
--ALBERT S (LOUISE) MTCEMN LARGO PUB WKS OEPT R161½ 3D ST N W (L)

WILSON ALBERT T JR (Eliz R), Exec Sec-Treas Largo Chamber of Commerce 395 1st av SW (Largo), Tel 584-2321, h603 Palm dr (Largo), Tel 584-1228
--ALEX (EDNA S) RETD H128 HARBOR VIEW LA (L) ●
--ALICE A MRS SEC COUNTY ADMN R11623 108TH ST N (L)
--ALICE S MRS SLSWMN ANNABEL'S COUNTRY CLOTHES R1632 SANTA ANNA (D)
--ALINE MRS RETD H316 SKY HARBOR MOBL ESTS
--ANOREW O (LOIS) SLSMN H1385 EMBASSY DR ●
--ANN MARIE NURSE H325 12TH AV S (SH) MORTON PLANT HOSR
--ANNA H506 4TH AV NE (L)
--ANNA (WID IRA J) H300 N OSCEOLA AV APT 6C ●
--ANNA M (WIO BERT) H1256 NEW YORK AV (D) ●
WILSON APARTMENTS (THOS J WILSON) 309 PINELLAS ST
WILSON APARTMENTS (R B WILSON) 16 HEILWOOD ST (CB)
WILSON ARTH (JESSIE L) MACH OPR HOLCOMB PIPE LINE H1784 HARBOR DR ●
--ARTH K CUSTON ST PETE JR COLLEGE R1514 S CARMEL AV
--AUDRIA M SUPVR VETS ADMN H2058 ENVOY CT
--BARBARA J STUOT R2759 KEENE RD (L)
--BARBARA L (WID WM J) H101 LEEWARD ISLAND ●
--BENJ L (JACQUELINE A) CABT MKR H851 7TH AV SW (L) ●
--BESSIE M MRS IRONER SUNCOAST LINEN H1128 GRANT ST
--BETTE R BAIT DLR 2272 E BAY DR (L) H2272 E BAY DR (L) ●
--BETTY DEPT MGR MAAS BROS R1666½ GROVE ST
--BLANCHE A H2855 GULF-TO-BAY BLVO RM 212
--BYRON J (AMANOA W) H1008 HILLCREST MOBL HOME PARK
--CALLIE W (WID JOHNNIE) MAID H GREENWOOD ARARTMENTS ART 3
--CALVIN H (MAUREEN C) ACCT HONEYWELL H2607 DRYER AV (L) ●
--CAROLYN MRS H1005½ TURNER ST
WILSON CASH & CARRY GROCERY (OZZIE WILSON) GRO 1111 RAILROAD AV
WILSON CHARLES (RHOOA) RETD H408 GOLDEN TRINGL MBL MNR(L)
--CHARLES H (HELEN A) H1009 APACHE TRAIL ●
--CINDY STUOT R2403 SANTA CRUZ ST
--CLARENCE A (GRACE H) RETO H11900 144TH ST N (L) APT 3
--CLENNIE MAE MAIO R1013 VINE AV
--COLMON (JESSIE) PORTER CARLISLE MTRS R TAMPA FLA
--CORINA MRS WINTER RES H133 TRAILER CITY
--DAN R (SAUNDRA) ORFTSMN FLA PWR H474 OAKWOOD DR (O) ●
--DIANE I CLK FIRST NATL BK OF CLWTR R1983 NURSERY RD
--OONALO H (MARGT R) SUPVR GENL CABLE H1638 S SAN REMO AV ●
--DONNA L MRS OFC SEC PHILLIPS MC FARLAND & GOULD R939 LYNOHURST (D)
WILSON DUNEDIN ELECTRIC CO INC W A WILSON PRES R T AYERS & WARREN J LUSKE V-PRES MRS S C WILSON SEC-TREAS 1035 HIGHLAND AV (D)
WILSON DWIGHT (VIOLET) WINTER RES H20 TRAILER CITY
--E J R31 ISLAND WAY
--EARL (GRACE L) RETO H9 N AURORA AV ●
--EO EMP CARLISLE MTRS R TAMPA FLA
--EDITH F (WIO WM H) RETO H320 REGINA DR N (L) ●
--EOW C (FRANCES) RETO H2448 DAPHNE LA ●
--EDW C REGIONAL MGR STRUTHERS-DUNN R INDIAN ROCKS BEACH FLA
--ELDEN H (GWENDOLYN M) ATNOT MINN-OHIO SERV STA H2554 KEENE PARK DR (L) ●
--ELINOR E RETO H110 N MERCURY AV ●
--ELIZ C MRS SLSWN FARNELLE DRESS R100 S HIGHLAND AV
--ELLA H522 VIRGINIA ST (D) APT 4
WILSON ENTERPRISES INC ROBT W WILSON PRES 2116 PALMETTO ST
WILSON ERIC (RUTH M) H565 BAY VIEW DR (B) ●
--EUG M (JUDITH B) VEHICLEMN REA EXP R504 N WASHINGTON AV
--EVERETT (RUTH A) LAB H105 S WASHINGTON AV
--EZEKIEL J (HARRIET M) H313 HICKORY LA (L) ●
--FAYE J MRS RRIN DUNEDIN ELEM SCH H509 BROADWAY (O) ●
--FERNE MRS SLSWN YARDAGE UNLIMITED R ST PETERSBURG FLA
--FLORENCE H (WIO HENRY C) H1524 LAURA ST ●
--FRAN J MRS TEL OPR OUNEOIN OEPT PUB WKS R611 VIRGINIA ST (O)
WILSON FRANCIS PLAYHOUSE 302 SEMINOLE ST
WILSON FRANK M (RUTH E) TOLL COLLR CLRWTR BRIDGE H2143 E EUCLIO CIR ●
--FRED R (NONA L) FORMN GOLOEN TRIANGLE CONSTN H1567 S MADISON AV

Consult the CLASSIFIED LISTS of the DIRECTORY

If You Would Find What You Wish to Buy

CLEARWATER TILE & TERRAZZO COMPANIES
Terrazzo Floors – Tile Contracting – Seamless Flooring – All Types of Resilient Flooring
"SERVING CLEARWATER FOR OVER 30 YEARS"
616 DREW ST. and A.C.L. R.R., CLEARWATER PHONE 446-8373

WILSON

--FREIDA H WAITRESS ECKERD'S-MIDWAY H610 BEVERLY AV NW (L)
--G WORTH (LENDRE P) RETD HI684 WILDWOOD RD
--GARFIELD (MARY T) LAB CDACHMAN PROPERTIES HI125 7TH ST N (SH) ●
--GARFIELD JR APPR EDDIE'S ENCD RI125 7TH ST N (SH)
--GED (ELIZ U) RETD HI235 NEW YORK AV (D)
--GED A STUDT RI562 PASADENA DR (D)
--GEO A (CHARLDTTE E) PRS OPR MODERN TODL & DIE H309 S OUNCAN AV APT 3
--GEO L (HELEN) RETO H2000 E BAY DR (L) LDT 81
--GEO O (THELMA P) RETD HI853 GREENHILL DR ●
--GEO P JR (EVA) HI352 S HERCULES AV ●
--GEO R (VERNA M) PNTR H2186 DELL AV ●
--GLADYS R (WIO JESSE S) HI332 WOODBINE ST ●
--GRACE MRS CANDLER PINELLAS PDULTRY MKT R TARPON SPRINGS FLA
--GRDVER L (LOUISE P) TERRAZZD WKR CLWTR TILE & TERRAZZD HI406A TAFT AV
--GUSSIE N H540 2D ST N (SH) ●
--GUY H (CAROL B) SLS REP TEE-PAK HI992 BYRAM DR
--H LYNN (RUTH L) RETD H212 WAVERLY WAY
--HAROLD B (LUELLA S) RETD HI333 WOODCREST DR ●
--HAROLD D (CHRISTINE) WINTER RES HI665 W BAY DR (L)
--HARDLD S (MARY E) (WILSON & WALKER) H460 PDNCE DE LEON BLVD (B) ●
--HARDLD T (ELIZ W) H201 ORANGEWODD LA (L) ●
--HARRIETT H (WID WM I) HI915 DVERBRDDK AV ●
--HARRY RI08 RDYAL PALM DR (L)
--HARRY K (VIOLA M) INSP CLWTR PLMB INSP H2403 SANTA CRUZ ST
--HARRY K (MARGUERITE L) RETD H3320 KEENE PARK DR (L) ●
--HARRY V (E PATRICIA) PRES HARRY V WILSON & CD H404 BAKER AV ●

WILSON HARRY V & CO, Harry V Wilson Pres, Mortgage Loans and Investments, Licensed and Bonded 1400 S Missouri av, Tel 446-8384

WILSON HATTIE G (WID WM N) HI287 ROBIN HDDD LA (D) ●
--HATTIE M H310 JEFFORDS ST
--HELEN F MRS TYP COUNTY BD EDUC H204 DAVID AV ●
--HENRY JR (ROBERTA) LAB CITY REFUSE DEPT H707 NICHDLSON ST
--HENRY A (PEGGY M) INVENTDR HI000 ELDDRADO AV (CB) ●
--HERBERT (ELIZ P) RETO H3059 GRAND VIEW AV ●
--HDLT R (LUCILLE K) RETD HI404 CHANDLER ST ●
--HDRACE H (MARY F R) RETD HI55 BAYSIDE DR (CB) ●
--HDWARD RETO H84 TDWN & CTRY MBL HM PK (L)
--HUGH V H2353 SHELLEY ST APT 8 ●
--I BRENT (ROSE E) MTCEMN HDWARD FRUIT H510 4TH AV NW (L)
--IVAN STUDT R472 WDDD ST (D)
--J IRWIN (ALICE D) ENG PDWER EQUIP FABRICATDRS H2759 KUMQUAT DR
--J M SLSMN HI50BA S MISSOURI AV
--J PAUL RETO H2400 NURSERY RD ●
--J R V-PRES MASSEY-ANDREWS PLYMOUTH R TAMPA FLA
--JACK W (BILLYE B) RETD H2117 S UNIVERSITY DR ●
--JACKIE A (MARIAN) (WILCDX STEEL) RI463 LACONIA DR
--JACQUELINE MRS SLSWN BLUFFS FIVE & TEN CENT STORE R816 10TH ST SE (L)
--JACQUES E HI003 BEVERLY AV NW (L) ●
--JAMES RETO H610 N FT HARRISDN AV
--JAMES H717 HILLCREST MDBL HDME PARK
--JAMES D (BEULAH D) RETD H2491 CORDNADD WAY (D) ●
--JAMES L (MARTHA) PROD MGR PUBLIX MKT H2201 N EUCLID CIR ●
--JANE L RI512 MAPLE ST
--JDHN (MILORED) (PICK KWIK) R LEXINGTDN AV (D)
--JDHN (EDITH B) RETO H308 BAY HAVEN CT APT D
--JDHN (MIDGET MKT)
--JDHN A (JACQUELINE) DRIVER FLA PWR R9047 94TH ST N (L)
--JDHN F RETD HI932 RIDGEWDDD DR ●
--JDHN M (EDITH M) RETD H3197 WEBLEY DR (L) ●
--JDHN P JR (EDITH M) ENG HDNEYWELL HI530 HUNTER LA ●
--JDHN P (JEAN C) RETD HI361 BELLEAIR RD ●
--JDHN R (EWIN A) RETD H465 LIMEWDDD PL (D) ●
--JDHN R (ANNA H) PRES DOUGLAS ARMS CDNSTN R2036 PLATEAU RD
--JDHN R (ANNA H) PRES DOUGLAS ARMS CDNSTN H2036 PLATEAU RD ●
--JDHN S (HILDA S) H638 VINE AV (O) ●
--JDHN W (MILDRED) (PICK KWIK) H93 LEXINGTDN DR (D) ●

WILSON

--JDHN W (CANDASY M) RETD HI030 MAIN ST (D)
--JDSEPH JR (RAMDNA) TCHR PINELLAS HI SCH HI3530 120TH ST N (L) ●
--JDSEPH B (ELAINE G) AOJ STATE FARM INS H612 LEXINGTDN ST (D) ●
--JUDITH I MRS DFC SEC THARIN AGCY P504 N WASHINGTDN ST
--JUDITH J STUDT RI01 LEEWARD ISLAND
--JUDY C MRS HI042 10TH AV NW (L)
--JULIE STUDT R2759 KUMQUAT DR
--KATHRYN A H403 MILWAUKEE AV (D)
--KENNETH STUDT R204 DAVID AV
--KENNETH G (ALICE S) SLS REP CREDIT CARD ASSDC DF AM HI632 SANTA ANNA DR (D)
--L R RETD HB45 BAY ESPLANADE (CB)
--LENA F (WID JUDD) RI545S BEDFDRD CIR W
--LEWIS E (ETHEL P) RETD H3109 DDWNING ST ●
--LILLY RI125 7TH ST N (SH)
--LIZZIE FDLDER SUN CDAST LINEN SERV P705 LA SALLE ST
--LDIS C TCHR PLUMB ELEM SCH RI385 EMBASSY DR
--LDUIS (KATH) H733 BELTREES ST (D) LDT 8
--LDUIS B (RUTH) RETD HI433 S HIBISCUS ST ●
--LDUISE R85I 7TH AV SW (L)
--LUCIE R (WID CARL L) HI889 MC KINLEY ST ●
--LUCILE G (WID EDBERT C) R855 BRUCE AV (CB)
--MAE E H2290 8TH AV SW (L) ●
--MALLY W (JULIA A) HI765 MAGNDLIA DR ●
--MARGT MRS TCHR COUNTY BD EDUC HI448 DRANGE ST ●
--MARGT L (WID F R) PRES HDLIDAY RANCH H301 HDLIDAY TRAILER RANCH ●
--MARIE C MPS HI218 TWIN LAKES TRAILER LDDGF
--MARIE G (WID A D) R2058 ENVDY CT ●
--MARTHA (WID CARL) HI01 GLEN ELLEN CT
--MARY F (WID VERNER D) H303 S CDRDNA AV
--MARY J ART SUPVR CDUNTY BD DF EDUC H531 S GREENWDDD AV
--MARY K MRS PRDDUCTIDN WKR FLA FABRICS RI2840 SEMINDLE BLVD (L)
--MARY L MRS AIDE CDUNTY NURSING HDME RI446 S MADISDN AV
--MARY L MRS ACCT INS CDNSULTANTS-MANAGEMENT AGCY R2378 NAVARE (SH)
--MARY L (WID JDHN) HI160 ENGMAN ST ●
--MARY P (WID WM) NURSE MEASE HDSP & CLINIC HI274 PALM ST ●
--MAY E MRS NURSES AIDE MEASE HDSP HI562 PASADENA DR (D) ●
--MELVIN R (PEARL M) H880 MANDALAY AV (CB) APT 907
--MILDRED E MRS SEC PICK-KWIK FDDD STDPES R93 LEXINGTDN AV (D)
--MILDRED H (WID ALVERT L) H524 16TH AV SE (L) ●
--MILDRED M (WID DWEN W) H830 14TH AV SW (L) ●
--MILDRED S (WID RAYMDND T) HI724 CARLISLE ST ●
--MYLDRED R NURSE MDRTDN PLANT JPS- HI511 SATSUMA ST ●
--NAN I MRS PRES GREEN JEANS NURSERIES RI476 CLEVELAND ST
--NANCY TCHR LARGD CENTRAL SCH H90 JASPER ST (L) APT 11
--DLIVE J (WID DLIN) HI006 2D AV NW (L) ●
--DSCAR I (LDRETTA M) PLANT SUPT HDDD'S H472 WDDD ST (D) ●
--DZZIE (WILSDN CASH & CARRY GRDCERY) H703 LA SALLE ST ●
--PATRICIA D MRS SLSWN HARRISDN FURN HI125 N SATURN AV ●
--PAUL R (MARIAN A) CAPT CITY FIRE DEPT HI451 FAIRFIELD DR ●
--PAULINE MAID H905 LA SALLE ST
--PAULINE M MRS EMP MAAS BRDS RI2630 BIST TER N (L)
--R B (CARRIE S) (WILSDN APTS) HI6 HFILWDDD ST (CB) APT 6 ●
--RALPH D (RACHEL) HI331 MAIN ST (D) LDT 290
--RALPH L (ELIZ) RETD HI00 S HIGHLAND AV ●
--RAY E (JANET V) ACCT HDNEYWELL HI808 SHERWDDD CIR ●
--RAY P (ETHEL W) RETD HI615 PALDMA LA (D) ●
--RAYMDND C DRIVER COUNTY BD EDUC HI08 ROYAL PALM DR (L) ●
--REGINA E (WID JDHN H) H611 GULF-TD-BAY TRAILER PARK
--RICHD (MARY L) PIPE LAYER HDCAM PIPE LINE HI446 S MADISDN AV ●
--RICHD LAB R705 RAILRDAD AV
--RICHD A TCHR DAK GRDVE JR HI SCH RI250 WDDDELL DR (SH)
--RIDGEWAY (ELIZ) CDACHMAN ROAD PURE DIL SERV STA H BX749 EVANS RD RT 2 ●

ALLIED VAN LINES
Stewart Bonded Warehouse
AGENTS FOR ALLIED VAN LINES
1125 Eldridge Street
Phone 442-5141

Where to Buy?
Consult the Classified Business Lists In This Directory

NEWT B. BARLOW

PAINTING CONTRACTOR

- INTERIOR
- EXTERIOR
- FURNITURE REFINISHING
- MULTICOLOR REFINISHING

801 Pennsylvania Ave. Clearwater

PHONE 446-6221

PHONE 446-3055

JOHN S. RHODES, Jr.
FUNERAL DIRECTOR
1721 GULF-TO-BAY BLVD. CLEARWATER

PHONE 446-3055

WILSON

--ROBERTA AIDE PLAY PARC NURSERY R1561 S PROSPECT AV
--ROBT (INEZ) EMP LARRY DIMMITT H510 BAY AV APT 4
--ROBT B ELECTN FLOURNOY ELEC H2400 NURSERY RD
--ROBT D (PARA M) SR ASSOC MGR WALSTON & CO H1512 MAPLE ST •
--ROBT E CONSTN WKR H106 S DUNCAN AV •
--ROBT F (FLORA K) DEPT MGR GENL ELEC H54 N P1 CIR (B) •

WILSON ROBT W (Judith H), V-Pres-Genl Mgr Aton Music Co 1145 NE Cleveland st, Tel 446-6541 and 446-9259, h2558 E Rosary rd NE (Largo), Tel 531-4102

WILSON ROBERT W (NAN I) ATTORNEY-AT-LAW, LANDMARK BLDG 401 S LINCOLN AV, PO BOX 185, TEL 446-1036, H1476 E CLEVELAND ST, TEL 446-8687
--ROLAND R USAF R EVANS RD RT 2
--RONALD D (COACHMAN RD PURE OIL SERV STA) R BX749 EVANS RD RT 2
--ROY (JEAN) TILE STR WEAVER'S TILE R TAMPA FLA
--ROY F (LARADA F) H311 PATRICIA AV •
--RUBY M H DONEGAN RD RT 2 (L) LOT 24
--RUSSELL H (FROMILDA Y) RETD H521 BAYWOOD DR S (D) •
--RUSSELL R (GEORGIANA G) H1825 VENETIAN POINT DR •
--RUTH MRS STOCK CLK SUNCOAST LINEN SERV R105 S WASHINGTON AV
--RUTH E CAFETERIA WKR OAK GROVE JR HI SCH R2143 E EUCLID CIR
--SAML B (PATTY H) H992 GROVEWOOD DR (D) •
--SAML D (MARY) H1013 VINE AV
--SAUNDERS (LOUISE) CARP TOWN DEPT PUB WKS H424 3D ST NW (L)
--SHELTON B (BERNIECE M) RETD H2021 WEST RIDGE DR •
--SHERARD P ASST PRIN DUNEDIN HIGHLAND JR HI R939 LYNDHURST (D)
--SHERARD R (DONNA L) TCHR DUNEDIN HIGHLAND JR HI SCH H939 LYNDHURST ST (D) •
--SIBYL C MRS SEC TREAS WILSON DENEDIN ELEC
--STEWART (MILDRED) RETD H1505 N FT HARRISON AV
--SYLVIA A MRS REPCT DOUGLAS W CARP R1305 HAMLIN DR
--TEDWEDD A (TEDWEDD A) RETD H2058 HIGH RIDGE DR •
--TERESA L (WID JOHN A) H1365 DREW ST APT 11
--TEROY BKPR THIRD CITY NATL BANK R1005 N HIGHLAND
--THEO STUDT R1013 VINE AV
--THOS J (BLANCHE J) (WILSON APTS) H309 PINELLAS ST APT 4 •
--THOS S (PATSY) TICKET AGT DELTA AIR LINES H1742 AUDREY DR
--TRUE H2400 STATE RD 580 LOT 11
--VERA A (WID CHARLES E) H200 MAIN ST (D) APT 14
--VERN (GENEVIEVE) PERSONNEL TECH COUNTY PERSONNEL DEPT R ST PETERSBURG FLA
--VERNON C (SARAH D) RETD H235 NEW RANCH TRAILER PK
--VIRGIL E CABT MKR LARGO KITCHENS R720 5TH ST S (SH)
WILSON & WALKER (HAROLD S WILSON WM L WALKER) 3218 N INDIAN ROCKS RD (BB)
WILSON WALLACE W (BETTY L) 5 CARETAKER R802 S DRUID RD
--WALTER A (SIBYL C) PRES WILSON DUNEDIN ELEC H500 FRANCIS ST (D) •
--WALTER H H423 BUTTONWOOD LA (L) •
--WALTER H (FLORENCE R) SLSMN CARPET FASHIONS INC H1600 S JEFFERSON AV •
--WARD A (FRAN J) MGR WOLF BROS H611 VIRGINIA ST (D)
--WARREN A JR (BLANCHE L) CONTRACT ADMN FAIRCHILD-HILLER H2286 CLAIRE DR •
--WESTRAY E (FRANCES E) H847 ELDORADO AV (CB) •
--WM A (EVA L) RETD H313 ORANGEWOOD LA (L) •
--WM B (CHRISTINA M) RETD H2098 INDIGO CT •
--WM E (EVELYN) RETD H28 SOUTHWIND DR (L) •
--WM G (ANNA M) CHAUF CLWTR LIMOUSINE SERV H2209 ARLINGTON PL •
--WM J STUDT R1013 VINE AV
--WM L R989 VIRGINIA ST (D)
--WM M (MARY A) H2101 GREENBRIAR BLVD •
--WM R (TERSY) ENG SPERRY MICROWAVE H1005 N HIGHLAND AV
--WM S (PHYLLIS) SLS REP H1732 BRENTWOOD DR
--WOODROW (MATTIE M) CONSTN WKR H415½ S MADISON AV
--WOODROW F (ISABELLE S) DISTR 7-UP BTLG H1983 NURSERY RD •
WILT HOMER E (DOROTHY A) RETD H711 S LINCOLN AV APT C4
--ROBT E (GLORIA P) ENG SPERRY-MICROWAVE H2748 KUMQUAT DR •
WILTSE JOSEPHINE S MRS DENTAL ASST ZADE B GROSS H797 DE VILLE DR (L)
WILTSEE FREDK M (SARAH A) RETD H1437 E DRUID RD •
WILYOUNG WALTER MECH FLOOR MASTERS R PINELLAS PARK FLA
WIMBERLEY JOHN COOK PERKINS PANCAKE HSE R1428 JASMINE CT
WIMBERLY BETTE C MRS V-PRES-SEC W BEN WIMBERLY CO R39 N PINE CIR (B)
--W BEN (BETTE) PRES-TREAS W BEN WIMBERLY CO H39 N PINE CIR (B) •
WIMBERLY W BEN CO W BEN WIMBERLY PRES TREAS MRS BETTE C WIMBERLY V-PRES-SEC MFRS AGT 532½ S FT HARRISON AV RM 9
WIMMEL DOROTHY B (WID HENRY F) H815 WOODRUFF AV •
WIMMER DOROTHY T (WID C C) H1630 LAKE AV •
WIMS IZZARD (LILLIE M) H1039 N MISSOURI AV
WINANS KEN EMP CARLISLE MTRS R1901 HARDING ST
--MARY F (WID FRANCIS E) REP AVON PRODUCTS H1436 CANTERBURY DR •
--RICHD A STUDT R1436 CANTERBURY DR
WINANT HARRIETT F OFC SEC SEMINOLE BK R1830 S PATLIN CIR (L)
--WM L (MARGUERITE L) H1830 S PATLIN CIR (L) •
WINBLADE CHARLES V (EVELYN A) RETD H2227 MORNINGSIDE DR •
WINCHELL IDABELL S H118 SKY HARBOR MOBL ESTS
--LAURENCE L (JEAN) RETD H1852 VENETIAN POINT DR •
WINCHESTER MARGT (WID H E) R235 SCOTLAND ST (D)
--NEWAL E (ESTER) RETD H1261 7TH AV NE (L)
--WALTER H PHYS 241 SCOTLAND ST (D) H235 SCOTLAND ST (D) •
WINDEL ELMER R (ESTHER P) MFR REP H1722 N JEFFERSON AV (L)
WINDERS W EARL (ELAINE M) DRIVER DELCHERS H1084 2D ST SW (L) •
WINDHAM AUBREY B TCHR ST PETE JR COLLEGE R ST PETERSBURG FLA
--CHARLES E (EVELYN L) MGR S & S CAFETERIA H520 CORVETTE DR (L) •
WINDHORST FRIEDA (WID AUGUST) H1582 BUDLEIGH ST •
WINDISCH IDA LNDRY WKR CLWTR LNDRY R PINELLAS PARK FLA
--JOHN E DEREDGE WKR GENL MECHANICAL R PINELLAS PARK FLA
WINDISH ROGER M MTCEMN COUNTY WATER SYS
WINDLE LOWELL C RETD R215 S FT HARRISON AV
WINDLOW OLIVE B (WID JESSE) RETD H2338 NASH ST •
WINDMILL TERRACE MOTEL APARTMENTS (JOHN B MILLER) 620 BAY WAY BLVD (CB)
WINDSETH ANNE L MRS CLK SUNCOAST HOSP R10299 110TH WAY N (L)
WINDSOR CHARLES L (EFFIE M) RETD H864 JAMES ST (D) •
--H DALE SLSMN CLWTR PAINT H120 E VIRGINIA LA
WINDSOR HOUSE (ROBT V & MRS ANN M KANE) FURN RMS 411 HAMILTON CRESCENT
WINDSOR JAMES L (DIANA L) SLSMN SEARS H2041 BROADWAY •
WINDSTRIYS EDMUND P (BARBARA J) SLSMN GENL TEL H2069 LITTLE NECK RD
WINE PAUL (A MAXINE) APPL REPR H953 HOWARD AV (D) •
--RAY T (FAYE M) DRAFTSMN BALDWIN-LIMA HAMILTON H15201 GEORGE BLVD (HP) •
WINEBRENNER BEN (LETITIA R) H801 OXFORD DR •
WINEMAN THOS ENG GENL ELEC H319 TWIN PALMS MOBL HOME CT
WINEMILLER PAUL D CUSTDN TECHNICAL EDUCATION CENTER H BX454 ROOSEVELT BLVD
WINES AMER H (JULIA M) RETD H908 HAWKINS ST
--DOROTHY B MRS SUPVR STATE DEPT PUB WELFARE R1367 FAIRFIELD DR
--EARL A (ALBERTA W) RETD H1464 LIME ST •
--JAMES R R1367 FAIRFIELD DR
--RALPH A (DOROTHY) AOJ STATE FARM INS TAMPA FLA H1367 FAIRFIELD DR •
WINFIELD THOS J (MARY M) RETD H2174 OELL AV •
WING RICHD S H316 ALBERT ST (D)
WINGATE EDDIE R (MARY T) SHT MTL WKR RMF CORP H1415 PINE ST •
--EDDIE R (S DALE) RETD H706 PENNSYLVANIA AV •
--GRACE P405 7TH AV SW (L)
--JANET C (WID ANDREW I) RETD H JASPER ST (L) LOT 36
--MARY MRS TCHR JUMPIN JUPITER KINDERGARTEN R1415 E PINE ST
--REGINALD Y (GLENNELL J) RAMP SERV EAL H1250 HOWARD ST •
--ROY MRS H223 ISLAND WAY APT 511
--WESLEY D (CLARA L) LAWN SERV 1115 LAKEVIEW RD H1115 LAKEVIEW RD •
WINGER MATTHEW F (GAYLE V) RADIO DISPR CLWTR POLICE DEPT H14719 64TH ST N

Who Sells It?

Is Answered by the Classified Business Lists In this Directory

EARL A. BROWN VOLKSWAGEN
COMPLETE SALES and SERVICE
2300 DREW ST. PHONE 446-0537

WINGERDEN VETA E (WID ARTH N) RETD H12548 136TH ST N (L) ●
WINGFIELD CHARLIE H (ESSIE B) HLRR WM H HEINEMANN BAKERY H1493 S MADISON AV ●
WINGO J NEAL BOAT CHARTERING CLEARWATER MARINA (CB) R1548 S BETTY LA
WINGROVE BASIL H (DOROTHY R) RETD H554 IMPERIAL DR (L) ●
WINICKIE ARTH GARAGE ATNDT JACK TAR HOTEL R517 MARKLEY ST
WINIECKI GERTRUDE H MRS H631 VIRGINIA ST (D) ●
WINK JULIA H501 MANDALAY AV (CB) APT E9
WINKELMAN CARL F FORMN COUNTY HWY DERT R11786 86TH AV N (L)
--GEO J DRIVER COUNTY HWY DEPT R PINELLAS PARK FLA
WINKELSPECHT ANNA (WID HARRY J) WIRER MUNTZ TV H1641 SUMMERDALE DR ●
WINKLE JULIA M (WID EDW) H1533 S MISSOURI AV
WINKLEMAN GEO (ANN) RED H BX756 US HWY 19 N
WINKLEMANN F WM (ESTHER M) WINTER RES H1172 MARY JANE LA (D) ●
WINKLER CHARLOTTE W R605 4TH ST SW (L)
--DAVID B STUDT R17 S AURORA AV
--DOUGLAS L (NOREEN M) SLSMN ATLAS ELEC SUPPLIES H1816 FOX CIR ●
--ELIZ MRS R OSCEOBA INN
--RICHD G H605 4TH ST SW (L) ●
--THOS T (SARA B) MGR MONTCLAIR LAKE ESTS H17 S AURORA AV
WINN DIXIE DONALD B BANKS MGR GROS 1492 S BELCHER RD
WINN ROBT L (LOUISE N) SLS REP H938 GROVEWOOD DR
WINNER CARRIE R (WID IVAN S) H959 LAKEWOOD DR (D) ●
--ELEANOR M (WID WM F) RETD H5812 150TH AV N (HR) ●
WINNETT JOHN L (EFFIE H) RETD H1536 KURT LA ●
WINQUIST HILDA J (WID FRANK H) H101 S ORION AV ●
WINROD EVERETT L (MABEL E) RETD H1620 SIERRA CIR ●
WINSCH CARL V (MELBA E) H1221 MAGNOLIA DR ●
WINSKI MARY F MRS BKPR KIDDY LAND R1544 ORANGE ST
--NORMAN J (MARY F) RETD H1544 ORANGE ST ●
WINSLOW GLEN H (CATH L) H2051 MC KINLEY ST ●
--JOEL E (IVA) SERVMN CLWTR GAS UTILITY DIV R13172 CLAY AV (L)
--KENNETH L (FLORENCE M) RETD H1305½ NEW YORK AV
--WM G (ELLEN F) H266 LYNDHURST ST (D) ●
WINSOR COVILLE (BETSY) RETD H210 PALMETTO LA (L)
WINSPEARE ALEX A H519 4TH AV NE (L) ●
WINSTANLEY ROCHELLE (WID JOHN B) RETD H611 DEXTER DR (D) ●
WINSTEAD BOGART M (DONESE B) AIR TRAFFIC CONTROLLER FAA H1456 KEENE RD ●
--BOGART N JR STUDT R1456 KEENE RD
WINSTON AGNES B (WID CALEB) R612 JONES ST
--ALEX J (HELEN L) H1211 NORWOOD AV ●
--CALEB E STUDT R612 JONES ST
--JOHN K (PATRICIA F) PRES ANCHOR BTLG H1817 FOX CIR
--LOUISE R612 JONES ST
--PAT F MRS OFC SEC GIANEY ADV R1207 DREW ST 1817 FOX CIR
WINSTON REALTY (MRS MARION W WILLIAMS) 321 N INDIAN ROCKS RD (BB)
WINSTON RITA H1724 KENNETH PL
WINTER ANDREW H (MARGT H) RETD H JASPER ST (L) LOT 63
--BRUNO (ANNA Z) RETD H1675 N BELLEROSE DR ●
--EMANUEL (MOLLY) RETD H1666 LAURA ST
--ESTHER MRS CLK RICHD B MERIWETHER R1012 IRENE AV (L)
--GARY L R947 LANTANA AV (CB)
--GENEVIEVE M (WID KURT A) (GULF SUNDRIES) H947 LANTANA AV (CB) ●
--GEO B (GERALDINE) EMP TROPICGAS H812 8TH ST (ALCOVE TRLR PK)
--JAMES R USA R1940 OVERBROOK AV
--JEFFREY S STUDT R2050 BURNICE DR
--LEROY (LAURA) RETD H BX756 US HWY 19 N
--LESLIE E (FLORENCE I) H1940 OVERBROOK AV
WINTER LUMBER SALES (RICHD P WINTER) WHOL LBR 1887 W BAY DR (L) UNIT A9
WINTER MARGT E STUDT R817 18TH ST SW (L)
--MARVIN D (LOIS H) BD SEC TREAS ABILITIES INC H2050 BURNICE DR ●
--MARVIN D (LOIS H) BD SEC TREAS ABILITIES INC R2050 BURNICE DR (L)
--MICHL STUDT R2050 BURNICE DR
--RICHD P (ALMA M) (WINTER LBR SLS) H2137 DUNCAN DR (BB) ●
--RONALD H (ANN) SLSMN H1012 IRENE AV (L) ●
--WM A (MILDRED N) SLSMN WINTER LBR SLS H817 18TH ST SW (L) ●
WINTERBAUER JAMES T FORMN ALLIED MACH & FABRICATING R TAMPA FLA
WINTERBERG EDW H (IVY E) (ED'S CABINET SHOP) H1913 ALBANY DR ●
WINTERHALTER PAUL B (JANE M) ENG HONEYWELL H1860 OAK PARK DR N ●
WINTERMEIER ELMER L (MARGT M) SLSMN HERBERT L JAMES REALTY H223 14TH AV SW (L) ●
--JOHN L (LINDA A) DIR TOWN OF BELLEAIR H759 CRESCENT DR (L)
WINTERS ABRAM L (NANCY A) SPERRY MICROWAVE H1735 NURSERY RD ●
--ADA A RETD H1833 GREENHILL DR ●
--CAROL MRS NURSE MEASE HOSP & CLINIC H953 CEDARWOOD DR (D) ●
--ELISE G MRS H785 COLONY LA (L)
--HENRY (JANET) RETD H139 BAY-ARISTOCRAT
--J SCOTT (JANET A) PHARM SUNCOAST HOSP H1460 SAN HELEN DR (D) ●
--MARVIN V-PRES & TREAS ABILITIES INC R TAMPA FLA
--PETER F (A NORMA) RETD H1929 RAINBOW DR ●
--RALPH P RETD H2021 PINECREST WAY ●
--RALPH Z (LENA D) RETD H10 S METEOR AV ●
--RAYMOND A (AGNES M) CLK MORTON PLANT HOSP H223 13TH ST SW (L) ●
--ZADA A (WID OBIE) R1429 HEATHER DR (D)
WINTERTON DONALD C STUDT R1004 S HILLCREST AV
--WM G (FRIEDA S) RETD H1004 S HILLCREST AV ●
WINTHER HAROLD A (PAULINE K) RETD H990 6TH AV NE (L) ●
WINTON JAMES J (RUTH B) V-PRES CREST ENGINEERING H1447 S HERCULES AV ●
--PAULA F (WID JAMES A) RETD H1618 FRUITWOOD DR ●
WINTZ ALBERT (LOIS V) RETD H1807 ALBERTA DR ●
WIRBELAUER FRIEDE M (WID WM L) SEC ASST GENL MGR HORIZON HSE H31 ISLAND WAY APT 305 ●
WIRE MAE E (WID CLARENCE R) H13 TOWN & CTRY MBL HM PK (L)
WIREN ESTHER C (WID WM) H938 LAKESIDE PARK
WIRICK CLARENCE W H1633 CLEVELAND ST ●
--DANL A (C DIANE) INSTR TAMPA AIR CENTER H6250 ROOSEVELT BLVD LOT 44
WIRSCH WALTER F (PEARL C) H2230 ROSE LA ●
WIRTEMBURG EDW D (VIOLA C) SERVMN IBM H2185 NOLAN DR (L) ●
WIRTH ARTH INSP COUNTY ENG DEPT R ST PETERSBURG FLA
--ARTH K (MELISSA) SLSMN SHORT'S INC R2348 WHITMAN ST
--GUSTAVE A (ALICE E) H914 NARCISSUS AV (CB) ●
--HARRIETT E RETD R2093 SHADOW LA
--HARRY G (VIOLA A) RETD H357 BROADWAY (D) ●
--MARGE F (WID ARNOLD J) HSEKPR R1491 DE LEON ST
--WM C H BAYVIEW GARDENS APT 53B
WIRTZ CLARENCE P (MARY H) RETD H3061 KAROK COVE DR ●
WISCONSIN CHEESE & SAUSAGE (FRANCIS R FROYD) 2790 W BAY DR (L)
WISDEN EVALYN (WID HAROLD) R2581 ADRIAN AV (L)
WISOO DOROTHY L MRS OPR JACK TAR HARRISON BEAUTY SALON R1548 S YOUNG AV
--JOHN J JR (DONNA) SLSMN PINELLAS LBR H1705 N JEFFERSON AV (L)
--JOHN J (DOROTHY M) SUPVR BORDEN'S DAIRY H1548 YOUNG AV ●
--JOHN J JR SLSMN PINELLAS LBR R1705 N JEFFERSON (L)
--TOMMY STUDT R1548 YOUNG AV
WISE SEE ALSO WIESE AND WYSE
--CHARLES E (MARY) H6250 ROOSEVELT BLVD LOT 51
--EDNA L MRS BUYER BELK-LINDSEY R11819 104TH CT N (L)
--EDW D (MINNIE) RETD H56 TOWN & CTRY MBL HM PK (L)
--JAMES T BKRR ANDERSON AUTO PARTS R RT 1 BX 664
--JUDITH A EMP WQAN RADIO H6250 ROOSEVELT BLVD LOT 51
--KENNETH L (PATSY) SERVMN FLA PWR R ST PETERSBURG FLA
--LEON K (AMELIA M) RETD H526 BAY ST (D) ●
--LUCILLE (WID JAMES C) H218 DRIFTWOOD LA (L) ●
--MARGT A (WID JAMES) R120 S GLENWOOD AV
--MAXWELL M (ESTELLE) RETD H314 SOU COMFORT MOBILE VIL
--R DAVID STUDT R2167 VIOLA DR
--ROBT (HELEN) RETD H424 EMBASSY MOBL HOME PARK
--RONALD E (MARY LOUISE) SLSMN CHINA BOY CLEANERS H1731 LOMBARDY DR ●
--ROY (EDNA) MGR H B ADAMS REFG R11819 104TH ST N (L)
--ROY R (ERMA M) RETD H126 11TH AV SW (L) ●
--RUSSELL E (FAYE P) WTCHMN YACHT BASIN APTS H1714 ST CROIX DR ●

Clearwater Plumbing and Appliances, Inc.
●
PLUMBING and HEATING
●
PLUMBING REPAIRS and REMODELING
RCA
Whirlpool
HOME APPLIANCES
PHONE 446-8355
409 N. FORT HARRISON AVE. and 408 N. GARDEN AVE., CLEARWATER

Who's Who- and Where?
Such questions can only be answered by the Directory and that is where people look when they want to buy.
Are you properly displayed therein to get the business?

DOROTHY DOUGLAS Inc.
We Have Been Selling Dunedin Since 1935
REAL ESTATE — HOMES — ACREAGE — GROVES — INSURANCE
301 MAIN ST. DUNEDIN TELS. 733-4000 and 733-5250

WISE

--RUTH E MRS CLK CITY UTILITIES DEPT H1721 KENNETH PL
--VIOLA G (WID WM E) H174 11TH AV SW (L) ●
--WALTER R (KATH E) GROUP DISPLAY MGR PENNY'S H216B VIOLA DR ●
--WALTER W (ROSE M) SLSMN WISEMAN REALTY H1484 N CLEARWATER-LARGO RD (L)
--WILBERT W (BYRDA E) ELECTN H1750 OPAL LA (B) ●
--WM (SALLY) DEPT MGR FOOD FAIR H15573 DARIEN WAY ●
WISELTIER HENRY COMPTROLLER AL RDGERO LIFE INS AGCY R ST PETERSBURG FLA
WISEMAN BASIL M (MARIE G) (ERDOESY SLS & SERV) H704 FLORIDA AV ●
--CORINNE B MRS NURSE COUNTY HEALTH DEPT R1379 PINE ST
--ED R (RUTH M) (WISEMAN REALTY) H1000 LOTUS PATH ●
--EDWIN W GENL MGR GULF TO BAY GARDENS R599 BAY ESPLANDS AV (CB)
--GLENN S (LDTA K) PNTR H1554 PASADENA DR (D) ●
--KATE S MRS H514 N MARS AV
--M KARYN R2037 BROADWAY
--MARIE G MRS (ERDOESY SLS & SERV) R704 FLORIDA AV
--MARIDN D (WID BENJ) ASST DESK SURVR MEASE MANDR H621 VIRGINIA ST (D) ●
WISEMAN REALTY (ED R AND MRS RUTH M WISEMAN) 510 S LAKE DR
WISEMAN ROBT U S A F R1379 PINE ST
--ROBT A (CORINNE B) NEWS DISTR CLWTR SUN H1379 PINE ST ●
--RUTH M MRS (WISEMAN REALTY) R1000 LOTUS RATH
--WM E (MARTHA E) RETD H2037 BROADWAY ●
WISEMAN'S MAYTAG COIN LAUNDRY (MARIE G WISEMAN) 1877 DREW ST
WISHART JOHN C (MARY M) H910 MARK DR ●
WISKER NELLIE L (WID CARL) H114 KEYSTONE TRAILER PK (L)
--WM J (EVA B) H1075 CORNISH AV (SH) ●
WISLER C R ASSOCIATES (CHARLES R WISLER) MFRS AGTS 3255 SAN PEDRO ST
WISLER CHARLES R (CHARLOTTE S) (C R WISLER ASSOCS) H3255 SAN PEDRO ST ●
--NORMAN M (DARLA L) SLSMN FULLER BRUSH H2995 PINETREE AV (L) ●
--RICHD C H2570 GARY CIR (D) ART9
--SUSAN J STUDT R3255 SAN PEDRO ST
WISMAN FLOY E (WID HAROLD P) H1510 LAURA ST ●
WISMER EDITH M (WID WM) H FLEETWOOD MANOR APTS APT
--GARNET S (MARGT H) RETD H1107 S PROSPECT AV ●
WISNET JOHN J (MARY L) RETD H2111 S EUCLID CIR ●
WISNIEWSKI ANTHONY E (RUBYE T) RETD H305B GRAND VIEW AV ●
--BERNARD (LUDMILLA) H439 LAKESIDE PARK
--CHARLES J AUD BANK J DUNEDIN H FLEETWOOD MANOR APTS APT 10
WISSE ADRIAN C (MYRTLE L) ASMBLR FAIRCHILD AIRCRAFT H2BBO MEADOW VIEW AV (L) ●
WISTOFT CAMILE B (WID JOHN) H60B MAIN ST (D) APT 1
--GLEN H1032 SAN PEDRO DR (D) ●
WISTROM ARTH S (LAURA C) H FLEETWOOD MANOR APTS APT 2
WITCK JOHN LNDRY WKR CLWTR LNDRY R909 15TH AV SW (L)
WITCOMBE GEORGIA MRS (EMBASSY BEAUTY STUDIO) R1380 MARJOHN AV
--KEITH N (GIORGIA E) (EMBASSY BEAUTY STUDIO) H1380 MARJOHN ST ●
WITEK JOHN C (CAROLYN A) RETD H909 15TH AV SW (L) ●
WITHERINGTON DAN MGR STANDRAD OIL R ST RETEPSBURG FLA
WITHERS EVELYN MRS NURSERY WKR H14815 63D WAY N
WITHERSPOON NATHL (MARY I) CARR HLPR H5B5 PINE AV (SH) ●
--WILLIE STUDT R585 PINE AV (SH)
WITHEY ADA A (WID JAMES) RETD H226 BAYSIDE GARDENS
WITHINGTON MDRENE A (WID HERBERT M) H321 DAVID AV ●
WITHUM RICHD (LINA E) ENG HONEYWELL H2112 BURNICE DR ●
WITKDWSKI FRANK RETD H1311 BAY VIEW DR (B) ●
--HARRIET MRS BKPR MORTON F PLANT HOSP R1311 BAY VIEW DR (B)
WITMER BERTHA T (WID RDY H) H137 7TH AV SE (L) ●
WITMYER BERNICE W (WID CHARLES S) RETD R404 GRAHAM
--MARY S SLSWN MAAS BRDS H404 GRAHAM DR ●
WITSCHEL CHARLOTTE (WID WALTER) RETD R523 PALMER RD (BB)
WITT CARL W (SELENA H) (SMITH-WITT-LEE) H1040 GRANADA ST ●
--CLAUDE E (BARBARA) SLSMN LEE'S DATA PROCESSING R ST PETERSBURG FLA

WITT

--FRANK P (ELSIE M) H226 DDNOVAN'S TRAILER PARK
--MARGUERITE S MRS H305 DONOVAN'S TRAILER PARK
--MORGAN ATNDT FORDOS SUNOCO SERV STA H10 6TH ST SW (L)
--PATRICIA OPR PERM-TOWN SALON B PHILLIP R895 ULMERTON RD (L)
--RONALD (DOROTHY) SLSMN PRECISION INSTRUMENTS H3024 DEL RIO DR (BB) ●
--WALTER C (ELIZ E) RETD H1357 S BETTY LA ●
WITTE CHARLES EMP CARLISLE MTRS R111649 LEISURE LA E (L)
--GEO (BETTY) RETD H145 BAY-ARISTOCRAT
--HAROLD H701 8TH AV NW (L) LOT 18
--HAROLD CUSTDN LARGO SR HI SCH R12344 SEMINOLE BLVD (L)
--HENRY E (HERMINE A) RETD H923 14TH AV NW (L) ●
--JOERG (SUSAN A) SEAMN H1220 BELLEVIEW BLVD ●
--MARIE AIDE GREEN ACRES NURSING HOME R701 8TH AV NW(L)
--MILDRED A AGT INDPT LIFE & ACCIDENT INS R2409 HAVANA DR
WITTEKIND EDW A (HARRIETT H) RETD H1515 BAY SHDRE BLVD (D) APT 13
WITTEMANN JOSEPH (ADELE) WINTER RES H219 N BUENA VISTA DR (D) ●
WITTEMORE FRED C (EDITH R) H1011 HILLCREST MOBL HOME PARK
WITTENBECK H JOHN (KAREN F) (WEST COAST MONUMENT & BARBLE) H1309 ULMERTON RD (L) ●
WITTENBERG ARNOLD H (CAROLINE M) H12575 HENRIETTA RD (L) ●
--DOROTHY A STUDT R12575 HENRIETTA RD (L)
--ROBT W R12575 HENRIETTA RD (L)
WITTMAN MARY A RETD H1446 NURSERY RD ●
WITTREN ROBT F RETD H24 TOWN & CTRY MBL HM PK (L)
WITTSCHIEBE EDWIN P (PAULINE D) RETD H1344 WOODCREST DR ●
WITTSTRUCK HAROLD H (GENONIA C) H1315 ULMERTON RD
--ROBT G (SHIRLEY S) INSP FAIRCHILD HILLER H911 DRANGE VIEW DR (L) ●
--RUTH S OFC MGR DANA INDUSTRIES R ST PETERSBURG FLA
WITTWER ARTH C RETD H12694 138TH LA N (L) ●
WITZ GERTRUDE CAFETERIA WKR ST PETE JR COLLEGE R14 S ARCTURAS ST
--MITCHELL P R14 S ARCTURAS AV
--WM M (GERTRUDE M) (BILL'S CITGO SERV) H14 S ARCTURAS AV ●
WITZKE FRANK P (CHARLOTTE E) MOLDER FOUNDRY ALUMINUM PRODUCTS H15317 AVALON AV ●
--WILFRED E (ANNE) RETD H1331 MAIN ST (D) LOT 156
WIXED SARAH C (WID JOSERH F) H913 JEFFORDS ST
WIXSON STUART (FLORENCE M) RETD H1470 HARBOR HILLS DR (L) ●
WJLIE NEIL W (ROLLY) TREAS CONCRETE BLOCKS R1530 RRICE CIR
WLIMER JEN (ORA I) STUDT R825 WYATT ST
WNEK RUSSELL J (RUBY G) CLK CITY UTILITIES DEPT H220 EMERALD LA (L) ●
WODSEDALEK M MADLINE NURSE MORTON PLANT HOSP H417 PINELLAS ST APT B
WOEFFL LINDA B STUDT R1206 WELLINGTON DR
WOELFEL KAY L STUDT R1206 WELLINGTON DR
--LILA MRS RECPT J KENNETH DAVIS R1206 WELLINGTON
--WALTER C (LILA L) H1206 WELLINGTON DR ●
WOELLERT ALBERT C (MYRNA E) H985 BAY ESPLANADE (CB)
WOERPEL JOHN G (CLARA H) H432 BAY AV APT A
WOFFORD WM C (GLADYS S) SLSMN HAYNES MTRS H2020 TEMPLE TER ●
WOGAN GRACE (WID K E) H222 NEW RANCH TRAILER PK
WOHL ISIDOR (LOUIS WOHL & SONS) H844 ELDORADO AV (CB) ●
--JOSEPH (LOUIS WOHL & SON) H840 ELDORADO AV (CB) ●
WOHLERS MERTON D (BETTY) ENG SPERRY RAND H1616 OTTAWA ST
WOHLFIEL FRED H H403 14TH ST NW (L) ●
WOHNSIEDLER GEO (HELEN M) RETD H1535 ERIN LA ●
WOITAS GERALD J (NANCY C) MFRS AGT 3071 GRAND VIEW AV H3071 GRAND VIEW AV ●
WOKOSIN LEO M (MARGT L) RETD H1329 DREW ST APT 6 ●
WOLCOTT MARGT C H1521 SAN ROY DR (D) ●
--MILDRED L H1521 SAN ROY DR (D) ●
WOLEY VIDA H1221 JACKSON RD ●
WOLF SEE ALSO WOLFE WOLFF WULF AND WULFF

WOLF BROTHERS. Ward A Wilson Mgr, Men's Clothiers, Hats and Furnishings, Shoes, Since 1898 One of America's Fine Stores 432 Cleveland st at Fort Harrison av, Tel 442-8146

Radio Equipped
Lee's AMBULANCE SERVICE
24 Hour Service
R. LEE MILLER, Owner
Special Rates On Long Distance Trips
208 N. MYRTLE AVE., CLEARWATER, FLA.
TEL. 446-5061

WOLF CLARMONT SLSMN LINDSLEY LBR R13125 WILD ACRES RD
--EARL E REV (MARY E) RETD H3924 HIGH BLUFF DR (L) ●
--ELMER O (ELLEN R) H502 GOLDEN TRINGL MBL MNR(L)
--ERNEST H (ROSEMARY) RETD H1401 BARBARA AV ●
--FRANK (THELMA) RETD H605 MICHIGAN BLVD (D)
--HAZEL S (WID ALF C) H560 MARJON AV (D) ●
--IRVIN J (EVELYN) PNTR H1003½ JASMINE WAY
--JAMES M (KATH B) BUYER MAUS BROS H1850 PALMCREST LA (L) ●
--JOHN C (BLANCHE M) H219 7TH AV SW (L) ●
--JOHN S (MAXINE Y) RETD H2174 POINCIANA DR (HR) ●
--JOSEPH J (VIVIAN I) H904 WELLINGTON DR ●
--KATH TCHR LARGO SR HI SCH R1378 CHESTERFIELD DR
--LOUIS G MRS H880 MANDALAY AV (CB) APT 131
--MARY (WID CLIFFORD D) RETD H322 14TH AV SW (L) ●
--NATHAN JR (CLARA) H1420 TWIN LAKES TRAILER LODGE
--PAUL R (RUTH A) REPR BILL HALL'S APPLIANCES H1473 CAMBRIDGE DR ●
--RALPH E (SHIRLEY J) (WOLF PLASTERING) H3202 21ST AV SW (L) ●
--VINCENT (GLORIA) R1376 S HERCULES AV
--WAYNE L STUDT R904 WELLINGTON DR
--WM A (DOROTHY) RETD H1848 STANCEL DR ●
--WILMER E (ARLIE) RETD H215 SOU COMFORT MOBILE VIL
WOLFE ALBERT J (MAME) RETD H2363 MICHAEL LA ●
--ALBERT R (EDITH V) ROOFER R500 LAKE PALMS DR (L)
--ARTH C INSP COUNTY BLDG DEPT R1182 NORWOOD ST
--ARZIE R (ESTHER B) INSP CLWTR FIRE DEPT H515 N HAINES RD ●
WOLFE, BONNER & HOGAN, MANSON ARCADE 16-18 N FORT HARRISON AV, TEL 446-3024
WOLFE CHARLES STUDT R442 MIDWAY ISLAND
--CHARLIE G (BEATRICE W) EQUIP OPR D PARKS DEPT H451 GRANT ST (D)
--DAVID D (LINDA M) SEALER FAIRCHILD HILLER H15690 MORGAN ST
--DONALD (ELNORA F) H1366 BROWNING ST ●
--EDW A (ELSIE) H2039 HIGH RIDGE DR ●
--ELSIE H (WID WM J) H2020 MAGNOLIA DR ●
--ERNEST H (ROSEMARY C) RETD H1198 20TH ST SW (L) ●
--ETHEL L (WID CARL E) H315 S LAKE DR ●
--FRANCIS E (FRANCES I) TCHR SKYCREST ELEM SCH H1856 HUNT LA ●
--GLENN A (FRANCES H) SUPVR STATE PROBATION & PAROLE COMN H1486 HEATHER DR (D) ●
--HARRY R (VIRGINIA M) SLSMN NATL AVIATION H442 MIDWAY ISLAND ●
--HARRY V (DORA M) RETD H321 CORK ST (L) ●
--JO ANN EMP GENL TEL H1530 LONG ST ●
--JOE R LWYR 16 N FORT HARRISON AV R4 BAY BROOK PL (B)
--JOHN C (MYRTLE M) (CREST LAKE MOTEL) H1525 GULF-TO-BAY BLVD ●
--JOHN E BODY SHOPMN HARRIS PONTIAC R909 PINE ST
--JOHN J (DONNA W) USAF R442 MIDWAY ISLAND
--JOHN W (LYNN M) PRES AUTO SPECIALTIES H217 ORANGEWOOD AV
--LE ROY (CHARLOTTE L) CLK CLWTR GAS UTILITY DIV R PALM HARBOR FLA RD 1 BOX 79
--LESTER W (MARGT K) RETD H2047 TIMBER LA ●
--LYNN MRS SEC-TREAS AUTO SPECIALTIES INC R217 ORANGEWOOD AV
--MARGT D SLSWN PROFESSIONAL INS H2087 VALENCIA WAY ●
--PATSY R CLK SUNCOAST HOSP R RT 2 BOX 901 (L)
--RALPH H R333 MIDWAY ISLAND
--RAYMOND J YARDMN EVANGELICAL UNITED BRETHERN CH H111 RANCH AV
--RICHD MECH DE WICK SHT MTL R ST PETERSBURG FLA
--SAML (VIOLET M) DRIVER COUNTY BD EDUC H454 MARJON AV (D) ●
--VERGENE H333 MIDWAY ISLAND ●
--WARREN H106 LEEWARD ISLAND ●
--WM H (SADIE F) (WOLFE BONNER & HOGAN) H4 BAY BROOK PL (B) ●
--WM J (GLORIA W) RAMP AGT NATL AIR LINES H1334 TIOGA AV
--WILLIE M HEA WAITRESS EAST BAY COUNTRY CLUB R1161590TH ST N (L)
WOLFF ARMIN H (GLADYS) H410 SOUTH GATE MOBL HOME PARK
--EDW L (MARTHA C) RETD H1251 FAIRWAY DR (D) ●
--EDW T (MARIE H) (WOLFF'S TRAILER PARK) H726 NEW JERSEY ST ●
--FRANK W (BLANCHE H) RETD H98 DEVON DR (CB) ●
--MAURICE J (MARION A) SLSMN ROSS ALEXANDER & CO H2362 NASH ST ●
--PAULINE E MRS ASST ROBT M WOLFF R1004 PINE BROOK DR

WOLFF
--ROBT C (ESTHER R) (YORKSHIRE LIVERY) H2534 BELLEAIR RD ●
--ROBT M (PAULINE E) PHYS 11 N JEFFERSON AV H1004 PINE BROOK DR ●
--ROBT M JR (CAROLYN P) DENTIST 1710 DREW ST RM 6 H1207 N SATURN AV ●
--SARAH L MRS TELLER CITY NATL BK R1426 LAKEVIEW RD
--THEDD G RETD H726 NEW JERSEY ST
--WM F (MELVA E) RETD H1928 JUNE BELLS DR ●
--WM R (SARAH L) PLMB BUD WILLIAMS PLMB H1426 LAKEVIEW RD ●
WOLFF'S TRAILER PARK (EDW T WOLFF) 726 NEW JERSEY ST
WOLFMAN MINNIE G (WID JOSEPH) H19 ROCKAWAY ST (CB) APT 4
WOLFORD WALTER L (HELEN B) RETD H1814 OAKDALE LA N ●
WOLFRAM ANTHONY E (MAE L) RETD H308 SKY HARBOR MOBL ESTS
--BENJ RETD H923 13TH AV NW (L) ●
--CHARLES (AMY) RETD H2766 US HWY 19 N
WOLFSHON HELEN (WID ARTH) H711 S LINCOLN AV APT C2
WOLGAST RDY L (EVE B) RETD H1764 DOUGLAS AV (D) ●
WOLKEN TERESA C H1974 CLEVELAND ST ●
WOLLE BRADFORD STUDT R1857 RIDGEWAY DR
--CHONDA STUDT R1857 RIDGEWAY DR
--JACKSON 1 (MARILYN A) CITY PLANNER CITY PLANNING DIV H1857 RIDGEWAY DR ●
--MARILYN OFC SEC CLWTR HI SCH R1857 RIDGEWAY DR
WOLLENHAUPT EDWIN L (EDNA M) CUSTDN HONEYWELL H2374 HAVANA DR ●
WOLLENS AUG N H BAYVIEW GARDENS APT 23E
WOLLETT CHARLES J JR (MARGT C) ASST EXEC V-PRES SYLVAN ABBEY MEM PK H1346 BYRON DR ●
--JODY STUDT R1346 BYRON DR
WOLLINKA EDW A (MILDRED B) H1648 WILDWOOD RD ●
WOLLISCROFT JACK (MARY) RETD H194 BAY-ARISTOCRAT
WOLLRAUCH JACQUES (LUCIENNE) RETD H1515 HIGH BLUFF DR W (L) ●
WOLMA JOSEPH D (EDYTHE B) RETD H200 N BETTY LA APT 2A
WOLSFELD JOHN J (CELIA S) H118 CRESTWOOD LA (L) ●
WOLSKI ADAM F (MARY Q) H901 OXFORD DR ●
WOLST EDW E (BERTHA) RETD H723 SOUTH GATE MOBL HOME PARK
WOLTIL H FREDK E (KATH S) MGR CITY FUEL OIL H212 ORANGEWOOD LA (L) ●
--KATH SOCIETY EDITOR LARGO SENTINEL R212 ORANGEWOOD LA
--LINDA L STUDT R212 ORANGEWOOD LA (L)
--ROBT (HAZEL N) RETD H306 INDIAN ROCKS RD (L) ●
--ROBT SLSMN H2645 JEWEL RD (PB) APT 2
WOLVERTON STANFORD G (LAURA M) HLPR GULF MACH H3098 KAREN AV (L) ●
WOMACK FRED G REV (RUTH S) GUARD H R HOOD'S H733 MAIN ST (D) ●
--JACK M (MARGT) PRESSMN DUNEDIN PRINTING H1173 MARY JANE LA (D) ●
--MARGT A MRS TCHR JUMPIN JUPITER KINDERGARTEN R1173 MARY JANE LA
--REGINALD E (LURA B) GENL MGR DUNEDIN PRINTING H621 OAKWOOD DR (D) ●
--SHARON L STUDT R308 N HIGHLAND AV
WOMAN'S CLUB 712 N OSCEOLA AV
WOMBLE CONRAD J (MARTHA S) (WOMBLE MORTGAGE CO) H1868 BRENTWOOD DR ●
WOMEN OF THE MOOSE CHAPTER 995 650 COURT ST
WONDERLAND BEER GARDEN (CHARLES HARMON) 1310 N GREENWOOD AV
WONDERS DANL E (MARCELLA J) MECH CITY GARAGE H3064 GRAND VIEW AV ●
WONSETLER CO (LLOYD A WINSETLER) MATERIAL HANDLING EQUIP 1224 WELLINGTON DR
WONSETLER JOHN R STUDT USA R1224 WELLINGTON DR
--LEE ANN STUDT R1224 WELLINGTON DR
--LLOYD A (LAURA J) (WONSETTLER CO) H1224 WELLINGTON DR ●
WONZER MILTON L (MAIDA E) RETD H1506 SAN CHARLES DR
WOOD SEE ALSO WOODS
--ADA (WID ALF) H520 LAKESIDE PARK
--ALBERT A (BEVERLY J) V-PRES-MGR PLUMBING BY PECK OF CLWTR H1330 BELLEVIEW BLVD
--ALFRED F SLSMN C J STOLL INC R7654 84TH LA N (L)
--ALFRED P (LETHA V) RETD H2378 WHITMAN ST ●
--ALICE R (WID HOWARD O) H1009 RIDGE AV ●
--ALVIN C (WINNIE M) RETD H105 MAYWOOD AV ●
--ANNA K (WID RAYMOND J) H1276 FRUITLAND AV ●
--BEATRICE K (WID JOHN) H721 CORK ST (L) ●
WOOD CABINET SHOP (LEONARD WOOD) CABT MKRS 819 S LAKE DR

Karcher Bros., Inc.
MASONRY CONTRACTORS

COMMERCIAL
INDUSTRIAL
RESIDENTIAL
U. S. Hwy. 19 N.
1 Mile North
of State
Hwy. 580
TEL.
733-4221

Consult
the
CLASSIFIED
LISTS
of the
DIRECTORY
If You
Would Find
What You
Wish to
Buy

CLEARWATER - LARGO
REAL ESTATE
J. HOLLIS BURBANK, REALTOR
Homes, Lots, Commercial, Acreage, Waterfronts, Rentals, Income Property
Burbank Bldg., 380 N. Clearwater - Largo Rd., Largo, Fla. Phones 584-7628; Res. 584-1898

WOOD CARSON (HELEN T) LANDSCAPTER H1225 BASS BLVD (D)
--CARSON (HELEN E) LANDSCAPER 1495 PINEHURST RD (D) H1495 PINEHURST RD (D)
--CATH TCHR ST PETE JR COLLEGE H323 LOTUS PATH ●
--CHARLES O JR LAB KELLER SLS & ENG R900 BELTREES ST (D)
--CINDY H114 N JUPITER AV
--CLARA E MRS H1005 CORNISH AV (SH)
--CLAUDE O GROVE WKR H1151 NEW YORK AV (D)
--DENIS M R606 S MYRTLE AV
--EDMOND M (MADELINE) RETD H335 GREEN ACRES MOBL HOME PK
--EDWIN H (BESSIE) RETD H14514 120TH AV N (L) ●
--EDWIN W (MAY BELLE) PIANO TUNER 326 5TH ST N (SH) H326 5TH ST N (SH) ●
--ETHEL H (WID WM T) H701 3D AV SW (L) ●
--EVELYNE E MRS TCHR LARGO SR HI SCH R24B4 FOREST PKWY (L)
--FLORENCE A H400A N OSCEOLA AV
--FRANCES T MRS H517 SKYVIEW AV ●
--FRANCIS H (DOROTHY M) SLSMN PINELLAS LBR H20B5 POCAHONTAS DR (L) ●
--FRED J MACH ENGINEERED PRODUCTS R406½ HERCULES AV
--FREDK (BEULAH E) H2250 MANOR CT ●
--FREDK (ALICE) RETD H2225 MANOR CT ●
--FREDK W (BEULAH E) RETD H1634 S BETTY LA ●
--GEO M RETD H464 RIDGE RD SW (L)
--GEO S (BETTY J) IMPORTER H12999 INDIAN ROCKS RD (L) ●
--GRACE D (WID WM H) (BAYWOOD APTS) H1215 BAY AV APT A ●
--HAZEL H50B E DRUID RD APT 4
--HELEN L H31 ISLAND WAY APT 702 ●
--HELENA G (WID WM E) H1657 GROVE ST ●
--HERBERT G (MARY E) LINEMN FLA PWR H1564 ADELE PL (L) ●
--HOMER M (EDITH) RETD H513 5TH ST (ALCOVE TRLR PK)
--HORACE D (MARGT R) RETD H432 BAY AV APT C
--HORACE L STUDT R13035 119TH ST N (L)
--HOWARD J PRES MAROLF HYGIENIC EQUIP H1456 SUNSET POINT RD ●
--HOWARD S (FRANCES) RETD H1941 PALM DR ●
--ISAAC S JR (LINDA C) FIREFIGHTER LARGO FIRE DEPT H621 5TH AV NE (L) ●
--ISAAC S (BEATRICE B) H71B 4TH AV NE (L) ●
--JAMES (RUTH M) CONSTN WKR HB0B PALM BLUFF ST
--JAMES C (EVELYNE E) SLSMN NORTH WESTERN MUT LIFE INS H24B4 S FOREST PKWY (L) ●
--JAMES E (CARRIE) RETD H204B WEST RIDGE DR ●
--JAMES F H1710 HARBOR DR ●
--JEAN P (WID FREO E) H531 VIRGINIA ST (D) ●
--JESSIE (WID CAMPBELL A) H140B PALMETTO ST ●
--JOHN A RETD H71B SOU COMFORT MOBILE VIL
--JOSEPH M (MARGT E) LATHER ALF PETERSON H2659 MORNINGSIDE DR (C)
--JUDY A WAITRESS CONFUSIUS TEA GARDEN R417 N SATURN AV
--KENNETH USMC R617 C ST
--KENNETH M (MARIE E) H1631 PICARDY CIR ●

WOOD L CROZIER (Margt E), Publicity Director Greater Clearwater Chamber of Commerce Office 128 N Osceola av, Tel 446-4081, h217 Hillcrest dr, Tel 446-7610

--LAMAR H501 MANDALAY AV (CB) APT E5
--LARRY STUOT R71B 4TH AV NE (L)
--LEAH E (WID ROBT R) (A-1 BUSINESS SERV) H1630 S PRESCOTT AV ●
--LEANNA MRS CLK PEERLESS FLA CO R151 13TH ST SW (L)
--LEONARD (WOOD CABT SHOP) R10900 106TH AV N (L)
--LOIS M MRS H511 HILLCREST MOBL HOME PARK
--LUCINOA A CLK CITY POLICE DEPT R912½ HART ST
--MAE M (WID MONT) R105 S PEGASUS AV
--MARCO T (ROSEMARY M) ELECTN CONTR 914 ELDRIDGE ST H914 ELDRIDGE ST ●
--MARGT MRS LEGAL SEC CASLER DOUGLAS & BAXTER H657 BAY ESPLANADE (CB) APT 5
--MARY J (WID GEO F) (WEB'S WAY SUNDRIES) H1615 N OSCEOLA AV ●
--MITTIE M H726 NEW JERSEY ST
--NANCY STUDT R217 HILLCREST DR
--NORMAN G (MARY E) EQUIP OPR PARKS & RECREATION DEPT H709 5TH AV NE (L)
--O NEAL (BARBARA) DISP GENL READY MIX H617 C ST
--OBIE (PANSY C) METER RDR LARGO WATER DEPT H25B 3D ST NW (L) ●
--OLIVE B (WID EDW R) H1472 N JACARANDA CIR ●
--PAULINE M (WID WALTER A) RETD H10 S HERCULES AV ●
--QUEENIE J (WID IRA) H112B PIERCE ST ●

WOOD
--RAYMOND B (HENRIETTA E) RETD H1720 SANTA ANNA OR (D) ●
--RAYMOND J JR SERVMN GORDONS TV R1276 FRUITLAND AV
--RICHD T USN R517 SKYVIEW AV
--ROBT L (NORMA) SERV MGR CARTER MARINE H2181 VIOLA DR ●
--RUBY L (WID CHARLES W) R2314 S INDIAN AV (L)
--RUSSELL R24 BTH AV SE (L)
--RUTH A WAITRESS SPA HOTEL H110 MAIN ST (SH) APT 6
--THOS C (NOREEN) WITH BORDEN FOODS H964 PORTER DR (L) ●
--THOS H (SARAH A) H623½ BELLEAIR RD ●
--THOS S (SHARON L) ENG HONEYWELL H201 EVELYN AV
--VOYLE (INEZ K) PNTR H930 BRUCE AV (CB) ●
--WILL S (MARIELLA T) H721 PONCE DE LEON BLVD (B) ●
--WM F (SANDRA L) FORMN DAVENPORT MOBILE HOMES H13437 CROFT DR (L) ●
--WM M (HILDA) EMP PINELLAS-CLWTR AIRPORT H2067 VALENCIA WAY ●
--WILLIS E (LOUISE G) RETD H7 N COMET AV ●
WOOD'S HARDWARE (R D BURROW) 1223 CLEVELAND ST
WOODALL BOBBIE D (CLYDE) INSP SCL H201 10TH AV S (SH) ●
--BOBBIE D JR SLSMN HAMRICK'S LBR YD R RD 2 BOX 504
--CURTIS C (O IONE) (WOODALL & TAYLOR TEXTURE CRETE) H1932 CHENANGO AV ●
--CURTIS L (CAMELIA V) CIGAR MKR UNIVERSAL CIGAR H1571 S MYRTLE AV
--DAVID L (SANDRA L) ELECTN DPR FLA POWER H1753 OVERBROOK AV
--DEWEY R (ALICE) STUDT H304 3D ST (ALCOVE TRLR PK)
--EMMA NURSES AIDE MEASE HOSP & CLINIC R RT 2 BOX 504
--FRANCES CLK FLA PWR R201 10TH AV S (SH)
--HAROLD H1362 SAGE DR (D) ●
--PEARL (WID JACK) HB01 MAIN ST (D) LOT 19
WOODALL & TAYLOR TEXTURE CRETE (CURTIS C WOODALL HERMAN K TAYLOR) PNTR CONTRS 1209 FAIRBURN AV
WOODALL WM N (EDITH M) RETD HB24 MOORE ST (D)
WOODARD ELVIS I (ESTELLA J) ELECTN ELECTRICAL ENTERPRISES H1209 S PROSPECT AV ●
--ESTHER B MRS OFC SEC JACK RANSOM AGCY R1B29 WELLAND DR
--FROMER (LILLIAN) RETD H107B N IDLEWILD DR (D) ●
--GARY R STUDT R1536 LEMON ST
--GLENN M (THELMA E) (CLWTR SOD CO) H1536 LEMON ST ●
--HERBERT M (ESTHER) WHSEMN ELI WITT CIGAR H1B29 WELLAND DR (L) ●
--JAMES W R400 S MADISON AV
--MARION A (WID ELMER P) H1491 GULF-TO-BAY BLVD ●
--PEARL W (WID JASPER W) DRSMKR 466½ WOOD ST (D) H466½ WOOD ST (D)
WOODBRIDGE ARTH J (MARY A) RETD H40B N MARS AV
--MARY A MRS ASSOC EDWARDS WATERFRONT REALTY R408 N MARS AV
WOODBROOK HOMES (WM O PAYNE) BLDRS 1107 WOODBROOK DR S
WOODBURN HARLEY O (LINDA M) ASST MGR OAVIS GOLF SHOP H112 N MISSOURI AV
--LEO G (CYNTHIA) MECH FLA PWR H41 N PINE CIR (B) ●
--MARJORIE H MRS TCHR MILDRED HELMS ELEM SCH H231 S GARDEN CIR (B) ●
--ROBT P (DENA C) REP GOODBODY & CO H1B55 OAK PARK DR S ●
WOODBURY HAROLD E (EVELYN J) PNTR CONTR 1429 TURNER ST H1429 TURNER ST ●
--HAROLD E JR U S A R1429 TURNER ST
--JOHN K RETD H602 OSCEOLA RD (B) ●
--MADELINE A RETD H1163 JACKMAR RD (D) ●
--STEPH H STUDT R1429 TURNER ST
WOODCOCK CHARLES M (ELIZ F) H250 ABERDEEN ST (D) ●
--WHITNEY (IRMA V) RETD H921 14TH AV NW (L) ●
WOODCOOK KENNETH SLSMN CLWTR LNDRY R NEW PORT RICHEY FLA
WOODEN RUFUS LAB R1005 PENNSYLVANIA AV
WOODEN SHOE APARTMENTS (MRS JENNIE JONGSMA) 71B PINELLAS ST
WOODFIELD RUSSELL HLPR D MILLS HTG & AIR COND R PINELLAS PARK FLA
WOODFILL MARGT T (WID EARL) R1731 GLADYS ST (L)
WOODFORD JOHN M (MAYME L) H2665 GULF-TO-BAY BLVD APT E2 ●
WOODHALL MILDRED (WID ARTH) H1 RAINBOW CT (L)
WOODHAM DIANE STUDT R105 S SATURN AV
--GEO E (EDITH K) RETD H3219 SAN BERNADINO ST ●
--J HENRY (BEATRICE) CARP DAVIS & BEATTY H974 HOWARD AV (D) ●
--SUSAN CLK GORDON'S JWLRS R105 S SATURN AV

DOUGLAS Manufacturing
ESTABLISHED 1948
AWNINGS — SCREEN ENCLOSURES — JALOUSIES — MIRRORS
1115 CLEVELAND ST., CLEARWATER PHONE 442-3158

WOODHAMS EDGAR (ALICE S) H200 N BETTY LA APT 5F •
--LEE M (EDNA D) ASSOC CAUSEWAY REALTY H541 NORFOLK ST (D) •
WOODHOUSE LEROY A (JANET J) AGT COASTAL STATE LIFE INS H2890 STRATFORD DR (L) •
--MARY J (WID HARVEY A) H98 11TH AV SW (L) •
--URBAN U (CECIL) H320 SUNNY LA (B) •
--WM T (MARGE) AGT NATL UNION LIFE INS H2207 HENNESEN DR •
WOODICK JACK J (MINNIE) H135 BOULEVARD TRAILER PARK
WOODIE WOODROW W (ANN M) STEEL WKR H810 TURNER ST •
WOODIN PETER F (MARY) ENG GENL ELEC H15750 BOLESTA RD
WOODING MOLLIE E (WID JAMES A) H806 PALMETTO ST •
WOODLAND JOHN G (MARGT T) OPTOM 925 BROADWAY ST (D) H1150 FAIRWAY DR (D) •
WOODLIFFE LEE D (VIRGINIA L) ELECTN H1756 RIDGEWOOD ST •
WOODMAN ARTH P (GLADYS) H1050 COMMODORE ST •
--MYRON R1050 COMMODORE ST
WOODMANSEE CLIFTON W (BLUETTE J) CUSTDN CLWTR PUB LIBRARY H525 ROGERS ST
--HOWARD C (CATH) RETD H BX756 US HWY 19 N
--INA A (WID MARVIN) H1217 GROVE ST •
WOODRING EDITH C MRS CK MICHEL'S PHARMACIES R1321 TERRACE RD
--JAMES USA R1341 LOT 42
--M H (ANN) REPR HOUSE OF HOBBIES R INDIAN ROCKS BEACH FLA
--RICHD E (EDITH B) V-PRES SEC GENERAL READY MIXED CONCRETE INC R1321 TERRACE RD
--WESLEY C (ROBERTA E) SEC-TREAS WESCO HOBBY DISTR H3072 GLEN OAK AV •
WOODROW STORES FOR MEN LARRY O FALKNER MGR CLO 1221 CLEVELAND ST
WOODRUFF A ATWOOD JR (CAROLYN M) SHIPYD MGR BASWORTH MARINE H4 S KEYSTONE DR •
WOODRUFF BODY SHOP (DAVID T WOODRUFF) 2175 DREW ST
WOODRUFF BRUCE USN R4 S KEYSTONE DR
WOODRUFF DAVE PAINT SHOP (DAVID T WOODRUFF) 2175 DREW ST
WOODRUFF DAVID T (HELEN A) (DAVE WOODRUFF PAINT SHOP) H190 N BELCHER RD •
--DENVER R (HELEN A) (LA CASA APTS) H42 SOMERSET ST (CB) APT 5 •
--ELLIOTT R (PEGGIE H) LAWN SERVICE 1515 LEMON ST H1515 LEMON ST •
--H EVERETT (DOROTHY E) RETD H1726 CYPRESS AV (B) •
--JESSIE V (WID WM W) H803 WOODLAWN ST •
--LAMAR P TCHR LARGO JR HI SCH R ST PETERSBURG FLA
--MABEL E (WID MILAN R) H184 N BELCHER RD •
--MARY S (WID MALCOLM) H614 N HIGHLAND AV •
--OLIVER F (V LOUISE) (WOODY THE PRINTER) H1512 E OAKADIA DR •
WOODRUFF RADIATOR SHOP (DAVID T WOODRUFF) 2175 DREW ST
WOODRUFF RALPH T (ETHEL K) SLSMN FLA REALTY SLS OF CLWTR H880 6TH AV NE (L) •
--ROBT A (ORAL) H305 S ORION AV
--ROBT S (KATH L) RETD H1573 ELIZABETH LA •
--SAML J (LOUISE D) RETD H2094 SHADOW LA •
--STEPH E STUDT R1726 CYPRESS AV (B)
--SUSAN D STUDT R1726 CYPRESS AV (B)
--WENDELL L (DOROTHY B) RETD H2059 GREENBRIAR BLVD •
WOODS SEE ALSO WOOD
--ARLOW R (AVIS) H208 GLEN ELLEN CT
--BEATRICE A MRS (WOODY'S SERV CENTER) R1215 BAYVIEW DR (B)
--BONNIE STUDT R1804 NORTHWOOD DR
--CARROL E (BEATRICE A) (WOODY'S SERV CENTER) H1215 BAY VIEW DR (B) •
--CHARLES W (GINGER L) MGR SNUG TAVERN H110 LAKE AV (L) •
--DAVID (DORIS) RETD H706 15TH AV NW (L) •
--DENNIS M RB20 16TH AV NW
--EARL J (DELSIE C) SHIP CLK GUDEBROD INDUSTRIES H2125 PHILLIPE ST (SH) •
--EARL V (DELSIE) SHIP CLK GUDEBROD INDUSTRIES R2125 PHILLIPPE ST (SH)
--EDGAR H (LILLIAN M) RETD H1100 NEW YORK AV (D) •
--EDGAR H JR (KATH P) WLDR STD FABRICATED PRODUCTS H1155 UNION ST •
--EDNA (WID CHARLES R) RETD H85 TOWN & CTRY MBL HM PK (L)
--EUG (JUANITA B) LAB CITY REFUSE DEPT H1134½ LA SALLE ST
--FREDK J RETD H880 MANDALAY AV (CB) APT 822
--GENEVIEVE RETD H12875 INDIAN ROCKS RD (L) •
--GROVER (SHIRLEY) RETD H1804 NORTHWOOD DR •
--HELEN F H1304 NEW YORK AV (D) •

WOODS
--JAMES C RETD H805 N CLEARWATER-LARGO RD (L)
--LEWIS G R31 ISLAND WAY
--LINDA STUDT R1215 BAY VIEW DR (B)
--LONNIE (JEANNETTE L) CONSTN WKR H13035 119TH ST N (L) •
--LONNIE W (EDITH I) H526 JONES ST
--LUCILLE OFC SEC STATE ATTY R1528 TILLEY AV
--MARYLAND B (MURIEL P) RETD H2031 HEIDELBERG AV (D) •
--MAY W (WID JOHN E) H1528 TILLEY AV
--NITA A CLK MEASE HOSP & CLINIC R1155 UNION ST
--PHILIP A RETD R12875 INDIAN ROCKS RD (L)
--RALPH R17 S WASHINGTON AV
--RICHD B (LEE ANN) ASST MGR SEABOARD FINANCE H151 13TH ST SW (L)
--ROBT H R2031 HEIDELBERG AV (D)
--ROBT H STUDT USA R1155 UNION ST
--RONALD C MECH WOODY'S SERV CENTER R1215 BAY VIEW DR (B)
--RUFUS A (BEULAH B) H511 7TH AV NE (L)
--WASHINGTON G LAB H508 HART ST
WOODSIDE ROBT L (BILLIE S) ENG HONEYWELL H1348 EDMONTON DR (L) •
WOODSMALL EVA G (WID SAML F) H811 JEFFORDS ST •
WOODSN PAULINE H801 MAIN ST (D) LOT 29
WOODSON CHARLES J (LOIS R) RETD H100 N SATURN AV •
--PAULINE HSEKPR R501 MANDALAY AV (CB) APT H 18
WOODSWORTH WINSTON R (JANE B) H1774 BELLEAIR RD
WOODUS LUCRETIA B (WID CLARENCE A) H2895 GULF-TO-BAY BLVD •
WOODWARD AXIE L (WID BRUCE B) R725A NEW YORK ST
--BRUCE B JR H725A NEW YORK ST •
--CHARLES O (EDNA V) RETD H1636 SAN CHARLES DR (D) •
--CONNIE MRS H300 TURNER ST APT B
--DOROTHY MRS AIRLINE AGT BELLEAIR TRAVEL BUR R ST PETERSBURG FLA
--GAYLORD (LOUISE) RETD H1512 S EVERGREEN AV •
--HARRY G (NELLIE) RETD H1250 12TH CT SW (L) •
--HARRY R (KAY C) BLDG CONTR 14 W OVERBROOK ST (L) H14 W OVERBROOK ST (L) •
--J B WINTER RES H2566 GARY CIR (D) APT2
--J DONALD (PATSY) DIST MGR BUICK MOTORS DIV H1347 WHISPERING PINES DR •
--JAMES H JR (ELINOR M) RETD H110 N BUENA VISTA DR (D) •
--KAY C MRS (SECRETARIAL & BUSINESS SERVICES) R14 W OVERBROOK (L)
--LILLIAN D MRS H17 N JEFFERSON AV •
--NOLA (WID ROYAL S) H314 GLEN ELLEN CT
--PATRICIA E H1879 OVERBROOK AV
--RAY L (LAURA M) PLSTR H805 HELENA DR (L)
--RAY W (LYNN S) INDUSTRIAL DESIGNER 1817 REDCOAT LA H1817 REDCOAT LA •
--WM H (MARY H) LIEUT CITY FIRE DEPT H1305 ARDEN AV •
--WM L (EVELYN W) RETD H473 POINSETTIA AV (CB)
WOODWORTH J B (DORA) RETD H405 MARSHALL ST
WOODY BERNARD C (ELLEN A) PURCH AGT FAIRCHILD HILLER H1901 10TH AV SW (L) •
--EARL R (BARBARA A) PATROLMN STATE HWY PATROL H2743 MORNINGSIDE DR (C) •
--EDW F (NORMA L) H215 S LINCOLN AV •
--FRED C (MARJORY) RETD H1711 S PATLIN CIR (L) •
--GUY V (HELEN B) RETD H1926 REBECCA DR •
--LEROY LIFT TRUCK OPR PINELLAS LBR R ST PETERSBURG FLA
--STEWART A OFC WKR H2051 W BAY DR (L)

WOODY THE PRINTER (Oliver F Woodruff), Commercial Printers, Lithographers, Offset and Letterpress, Thermogravers 172 N Belcher rd, Tel 442-7101 (See Page 71 Buyers' Guide)

WOODY WALTER E (MAUDE W) RETD H137 E OVERBROOK ST (L) •

WOODY'S SERVICE CENTER (Carrol E Woods and Beatrice A Woods), Tune Up With Oscilloscope, All Types Auto and Electrical Repairs, Gas and Electric Welding, Electronic Wheel Balancing Toe and End, 24 Hour Wrecking and Trouble Shooting 1645 S Missouri av, Tel 584-5873

WOODYARD LEAH (WID STANFORD) RETD H228 BOULEVARD TRAILER PARK
WOOLAN DALE E PRESMN ASSOC PRESS SERVICE R1337 S MICHIGAN AV
WOOLDRIDGE CLARENCE E (BETTY J) PNTR PIXLEY BODY WKS H514 RIDGE RD SW (L) •
--HERBERT J (GRACE E) RETD H728 STREMMA RD NW (L) •
--KERMIT D TCHR CLWTR HI SCH H880 MANDALAY AV (CB) APT 927

BUD'S ELECTRIC MOTOR SERVICE
Motors
FACTORY AUTHORIZED SALES and SERVICE
• Wagner Motors
• Emerson Motors
• Marathon Motors
• A.O. Smith Motors
• F & W Pumps
• Bar-Brook Fans
• U.S. Seals
• Century Electric
405 S. MISSOURI AV.
TEL. 446-3130
RES. TEL. 584-5541

Where to Buy?
Consult the Classified Business Lists In This Directory

CLEARWATER BEACH HOTEL

OPEN YEAR ROUND - COLOR TELEVISION - PRIVATE BEACH
AIR CONDITIONED ROOMS and APARTMENTS - AMERICAN and EUROPEAN PLAN

500 Mandalay Av., Clearwater Beach **Tel. 446-2354**

WOOLDRIDGE

--STEPH R514 RIDGE RD SW (L)
--WM L (MARY) TECH RALPH W SERA & RDBT M KDCH R TAMPA FLA
WOOLEY GENE C ANALYST COUNTY DEPT SOCIAL SERVS R ST PETERSBURG FLA
--HARRY L (MARGIE L) SLSMN BAY RESTR SUPS H634 SCOTLAND ST (D)
--JOSEPHINE P NURSE'S AIDE MEASE HOSP & CLINIC R NEW PORT RICHEY FLA
--MARION B (BERNICE) MGR LOWE BROS R ST PETERSBURG BCH FLA
WOOLF ARTHUR (MYRTLE) INSP CITY SEWER DEPT H1570 S MICHIGAN AV ●
WOOLLEY BARBARA A STUDT R764 MANDALAY AV (CB)
--CURTISS C (ELVERA B) TOOL MKR A B C PACKAGING MACH (LARGO) H1967 MC KINLEY ST ●
--ELVERA B MRS OFC SEC MATTSON REALTY R1967 MC KINLEY ST
--HAROLD D H1347 S HIBISCUS ST ●
--HARRY V (JOSEPHINE M) (SHORE POINT APTS) H130 BRIGHTWATER DR (CB) ●
--HOWARD R (LOIS J) SLSMN AGLIANO SEAFOOD H1531 LEVERN ST ●
--JOHN STUDT R2951 ADRIAN AV (L)
--MARGIE L MRS NURSE MEASE HOSP & CLINIC R634 SCOTLAND ST (D)
--MARY E TCHR FRED ASTAIRE DANCE STUDIO R764 MANDALAY AV (CB)
--MICHL C USN R1967 MC KINLEY ST
--VERA M MRS AIDE MORTON PLANT HOSP H2951 ADRIAN AV (L) ●
--WM A STUDT R764 MANDALAY AV (CB)
--WM G (LILLIAN M) RETD H764 MANDALAY AV (CB) ●
WOOLMAN MORTON E (IVA) RETD H614 WOODROW AV NW (L)
WOOLRIDGE CHARLES T JR STUDT R1134 PIERCE ST
--CHARLES T (HATTIE A) H1134 PIERCE ST ●
--HATTIE R MRS TCHR CURTIS ELEM SCH R1134 E PIERCE ST
--KERMIT TCHR CLWTR HI SCH
--PETER (EULA M) H1401 PENNSYLVANIA AV
WOOLSON EVELYN A MRS OFC SEC FRED J MC MANUS R10309 62D TER N (L)
WOOLUMS RUTH E MRS WAITRESS GUIDER'S RESTR R8554 76TH AV N (S)
--WOOD F (WILLDA B) RETD H911 EDENVILLE AV ●
WOOLWINE DORIS L MRS MGR COLONY SHOP H129 KAKUSHA MOBL PK
WOOLWORTH F W CO LEWIS C BARBER MGR 515 CLEVELAND ST
WOOLWORTH F W CO JAMES M BURNS MGR 1225 CLEVELAND ST
WOOLWORTH F W CO LOIS H BUFF MGR 1311 N MISSOURI AV (L)
WOOSLEY LOIS M BAKER PLUMB ELEM SCH R PINELLAS PARK FLA
WOOSTER HAROLD P (MILDRED A) BKPR MEASE HOSP & CLINIC H440 LEXINGTON ST (D) ●
WOOTEN AMANDA M (WID JAMES L) H1945 SPRINGTIME AV ●
--CLARENCE (MARY HELEN) RETD H1543 LEMON ST ●
--ESCHEL L EQUIP OPR COUNTY HWY DEPT R PINELLAS PARK FLA
--IDA B M MRS H1329 DREW ST APT B ●
--KAREN A PLANT WKR TEPRO R602 SKINNER BLVD (D)
--MARY C MRS SUPVR PIZIE PLAYMATES R602 SKINNER BLVD (D)
--MARY J MRS H2044 NIGELS DR (D) ●
--ROSCOE C JR (PATRICIA N) V-PRES FLOURNOY ELEC H1104 WELLINGTON DR ●
--SAMMY R (MILDRED J) ELECTN FLOURNOY ELEC H978 VICTOR HERBERT DR (L) ●
WOOTTEN DALE (LOUISE) ADV MN H1337 MEADOW LARK LA RT 27
WOOTTON STEWART (EDNA) RETD H205 GLEN ELLEN CT
WORCEL MOBILE HOME CENTER RALPH W COLE MGR 2436 GULF-TO-BAY BLVD
WORD FRED L (ANNETTE M) ENG PROTEX INDUSTRIES INC H1167 SUEMAR RD (D) ●
--MARGT STUDT R1657 CLEVELAND ST
--MARGT W MRS V-PRES METAL INDUSTRIES R1657 CLEVELAND ST
--ROBT STUDT R1657 CLEVELAND ST
--ROBT J (MARGT W) PRES METAL INDUSTRIES INC H1657 CLEVELAND ST ●
--STUART F USA R1167 SUEMAR RD (D)
WORDEN CLARENCE W (LULU M) H25 TRAILER CITY
--HARRY C (VERA) H122 TWIN LAKES TRAILER LODGE
WOREL JERRY H (ANNA M) RETD H102 CRESTWOOD LA (L) ●
WORK ALBERTA B (WID LEROY E) H1235 BERMUDA ST ●
--DONALD L H1033 WOODBROOK TER (L)
--HOPACE G H100 S BETTY LA

WORK

--JAMES B (MIRIAM M) DIR COUNTY PARK DEPT H313 N MADISON AV ●
--JAMES B USCG R313 N MADISON AV
--JAN STUDT R313 N MADISON AV
--ROSALIE W (WID WILSON R) H209 TURNER ST ●
WORKMAN & CO (MILTON B PEACOCK MRS JEWELL B SHURTLEFF) INS 509 S MYRTLE AV
WORKMAN DONALD EMP HONEYWELL H1509I HARDING AV ●
--GEO D (LILLIAN M) RETD H106 1ST ST (ALCOVE TRLR PK)
--GOLDIE (WID C H) H158 TOWN & CTRY MBL HM PK (L)
--HULAN E (SYLVIA I) CONSTN WKR GOLDEN TRIANGLE ASPHALT H2135 PHILLIPE ST (SH) ●
--LYLE (ELLA K) H1225 GROVE ST ●
--MARY K MRS R EDGEWATER CONVALSCENT MNR
--ROY A JR (MARGT M) PRES-TREAS GAY PRODUCTS H508 OSCEOLA RD (B) ●
--WM L (ELEANORE C) RETD H1172 JACKMAR RD (D) ●
WORL LOYD E (EVELYN R) H2436 BAYWOOD DR E (D) ●
WORLAND DOROTHY C (WID LEON L) OFC SEC BILL ALLEN AWNING H118 N LAKE DR ●
WORLDS CHARLES (MILDRED B) JAN ATLAS SERV H1406 PEARL ST ●
WORLEY M JANE (WID EARL D) H712 KEENE RD ●
--MICHL STUDT R2011 JEFFORDS ST
--WM E (NANCY L) TCHR ST PETE JR COLLEGE CLWTR H2011 JEFFORDS ST ●
WORMALD EDW (KATHERINE B) H231 SUNNY GROVE
WORMAN JENNIE R (WID CHARLES G) H124 E VIRGINIA LA ●
WORMLEY RAY (DORIS) H218 GLEN ELLEN CT
WORMSTEDT EDW F (KATH B) RETD H1462 MARJOHN ST ●
--PAUL H MACH ABA TOOL & DIE H1742 LAKE AV ●
WORRALL PAUL (EVA C) RETD H1722 SAN MATEO DR (D) ●
WORRELL ELLIOTT H (LILLIE M) LAWN SERV 1543 DOUGLAS AV (D) H1543 DOUGLAS AV (D) ●
WORSCHAUER ALBERT (EDNA K) H2665 GULF-TO-BAY BLVD APT E6 ●
WORSHAM JIM B (LENA) (LARGO FEED & GARDEN SUPPLY) R TARPON SPRINGS FLA
WORSSAM MILDRED H (WID FRANK H) RETD H621 BROADWAY (D)
WORTH ARTH F (DOROTHY) INVESTIGATOR COUNTY WATER & NAVIGATION CONTROL AUTHORITY R ST PETERSBURG FLA
--ARTH K (MELISSA M) SLSMN SHORTS MENS WEAR H2348 WHITMAN ST ●
--F DUNN PHYS 833 MILWAUKEE AV (D) R TAMPA FLA
--HELEN F H232 CITRUS AV (D) ●
--HOWARD W (MARY A) WITH HONEYWELL H2149 S UNIVERSITY DR ●
--JOSEPH M (CAROL A) PHYS 430 PINELLAS H1399 GREAT OAK DR
--NELLIE M MRS RETD H67 ULMERTON RD S W (L) ●
WORTHING THERESA H7 S OSCEOLA AV APT 5
WORTHY GERTRUDE H7 S OSCEOLA AV APT 4
WORTMAN DELLA L (WID RAY H) PLANT WKR SPERRY MICROWAVE H1457 S MISSOURI AV ●
WORWETZ ROBT C (LILY) (LANDRY PEST CONTROL) R2890 8TH AV (L)
WOUTIS KORALIA D MRS R651 BELTREES ST (D)
WOZNEY MICHL J (ALICIA L) RETD H805 19TH ST SW (L)
WRAGG JOANNA D TCHR SAFETY HARBOR JR HI R30 JOYCE ST (SH)
--OTIS D JR (MARY M) TCHR TARPON SPRINGS HI SCH H2128 CATALINA DR ●
--OTIS D III (JO ANNA D) NEWS EDITOR ST PETE TIMES H2712 KUMQUAT DR ●
WRAGGE HARRY F (MABEL) RETD H1009 WOODLEY RD ●
WRAY SEE ALSO RAE AND RAY
--BARBARA A OPR ANGELA BEAUTY SALON R1192 VICTOR HERBERT DR (L)
--BARBARA A OPR ANGELIA'S BEAUTY SALON R1192 VICTOR HERBERT DR (L)
--BERT S MRS H711 S LINCOLN AV APT B9
--FLORENCE (WID FREDK R) H107 BOULEVARD TRAILER PARK
--FLORENCE R (WID BERT S) H211 S KEYSTONE DR ●
--HELEN NURSES AIDE MEASE HOSP & CLINIC R264 MILWAUKEE AV
--J EARL (BETTY L) FIELD REP SPERRY HUTCHINSON H1192 VICTOR HERBERT DR (L)
--JOSEPH E (HELEN E) PNTR A A A MOBILE HOMES H264 MILWAUKEE AV (D) ●
--PAUL MGR LEEDS SHOES R INDIAN ROCKS BEACH FLA
--RALPH D (KATHLEEN) MECH BOB SUNOCO SERV R3241 LAUREL ST
--SUSAN STUDT R264 MILWAUKEE AV (D)
--WALTER H TECH GENL ELEC H1624 VALENCIA DR (L) ●
WREDE JANEEN I MRS SOCIAL WKR STATE WELFARE DEPT H2124 COACHMAN RD

VINDER, INC. - Realtor

HARBOR BLUFFS BRANCH
260 N. INDIAN ROCKS RD.
LARGO, FLORIDA 33540
TELEPHONE 584-2117

PHONE 442-4186
413 CLEVELAND STREET
CLEARWATER, FLORIDA 33515

DUNEDIN BRANCH
1301 BAYSHORE BOULEVARD
DUNEDIN, FLORIDA 33528
TELEPHONE 733-3134

WRESZIN BENJ (NINA F) SLSMN CLWTR RAMBLER H717 S KEYSTONE DR
WRGIGHT HOWARD N DRIVER CLWTR TRANSIT R1523 RIDGE AV
WRIFHT MARIE G (WID RICHD B) H502 EAST LAKE DR (L) ●
WRIGHT ALFONSO STUDT RI145 7TH ST N (SH)
--ALLEN F (BETTY N) ELEC ENG HONEYWELL R1005 N FT HARRISON AV
--ALLEN F (MILDRED S) FORMN FLA RWR HI159 GROVE ST ●
--AMDS H JR STUDT RI145 7TH ST N (SH)
--AMOS H (FRANCES) DRIVER PINELLAS LBR H1I45 7TH ST N (SH) ●
--ANNA MRS H1665 W BAY DR (L)
WRIGHT ARARTMENTS (D EDWIN WRIGHT) 1971 RAINBDW DR
WPIGHT ARTH L (GLADYS L) RETD HI540 ALAMD LA (D) ●
--AUGUSTA (WID COLIN W) RETD H2944 W BAY DR (L) APT 303
--BARRY TCHR CLWTR HI SCH
--BEATRICE M BUYER ALAN'S DFC EQUIP HI00 S SATURN AV ●
--BRYAN T STUDT USMC RB27B TROTTER RD (L)
--BURTON A (MONICA L) (THE TAVERN) H1234 BERMUDA ST ●
--CARLTON RI100 JACKSON RD
--CAROLYN J H4I3 WOODROW AV NW (L) APT 2
--CARROLL STUDT R225 EDGEWATER DR (O)
--CHARLES L HBBO MANDALAY AV (CB) APT 332
--CLARENCE F (EMILY R) (WRIGHT'S SAW SHARPENING & LAWN MOWER SERV) HB96 MANOR DR S (D) ●
--D EDWIN (MARY L) (WRIGHT ARARTMENTS) H197I RAINBOW DR ●
--DANL L (WILLIE M) PKR BILGDRE FRUIT H903 RALM BLUFF ST
--DAVID B (VERNA H) RETD H905 GULF VIEW BLVD (D) ●
--DELBERT SHOPMN ANDERSON AUTO RARTS RI7I6 RAGLAND
--DELBERT L (VIRGINIA C) SHOPMN ANDERSON AUTO PARTS H17I6 RAGLAND AV ●
--DONNA K MRS LEGAL SEC WHITE PIPRS LYNN & FURNELL H124B PINEVIEW AV
--DONNA K MRS DFC SEC STATE ATTY R2133 W BAY DR (L)
--DOROTHY L MRS HI517 S JEFFERSON AV ●
--DORDTHY R TCHR KINGS HWY SCH RI490 FAIRMONT ST
--DUANE O (CAROLYN S) SERVMN BRUCE TERMINIX H909 LAKEVIEW RD
WRIGHT ED RARK I326 S GREENWOOD AV
WRIGHT EDW (BELLEVIEW BILTMORE VILLAS) R ST PETERSBURG FLA
--EDW R PORTER WOLF BRDS H30B N DUNCAN AV ●
--ELLIS E RETD H23 RAINBDW CT (L)
--ELLSWORTH J (AMELIA) RETD H12125 I45TH LA N (L) ●
--ELSIE J (WID RAYMOND R) H1770 BAY SHDRE BLVD (D) ●
--ENID L (WID JOHN H) RETD RI009 DREW ST
--ERVIN H JASPER ST (L) LDT I
--EVA M (WID REO H) H2659 BACK DR ●
--EVELYN M (WID CHARLES B) NURSE MORTON F PLANT HDSP HB29 14TH AV SW (L) ●
--EVERETT D (RUBY G) RETD HB09 KAKUSHA MOBL PK
--FRED RETD H4I5 5TH ST N (SH) ●
--FRED (JEANE) RETD H2I55 TIMBER LA ●
--FRED J (LORRAINE) FLIGHT INSTR HI4953 NEWPORT RD ●
--FRED W (DORIS W) RETD H2I4 KEYSTONE TRAILER RK (L)
--FREDDIE M CODK RIDGECREST ELEM SCH R12046 I34TH PL N
--FREOK M HIOI6 APACHE TRAIL ●
--GEO (FREDDIE M) H12046 I34TH PL N (L) ●
--GEO LAB CAMPBELL PAVING R12843 II9TH ST N (L)
--GEO A (DOROTHY R) ACCT DUNMEADE LATHING HI490 FAIRMONT ST ●
--GERARD R (MARION E) CONCESSIONAIRE H2327 NURSERY RD ●
--GUY W (CYNTHIA) MGR SHRANGRI-LA MOBILE HOME PARK H249 JASPER ST (L)
--H C H970 ELDORADO AV (CB) ●
--HARRY S (CLARA M) RETD H2I3 BAY BREEZE TRAILER PARK
--HELEN (WID HARRY) HI9I5 FLORA RD ●
--HENRIETTA MRS NURSES AIDE MEASE HOSP & CLINIC RI319 N GREENWOOD AV
--HERBERT S JR (SHIRLEY J) ARCHT I4I7 S BETTY LA HI4I7 S BETTY LA ●
--HOWARD E MECH M&W SERV MART H1523 RIDGE AV ●
--HOWARD N (MARGT L) DRIVER CITY TRANSIT R1523 RIDGE AV
--HOYT E (MARIE M) RETD H203 SKY HARBOR MOBL ESTS
--IRA D (LELA M) RETD H20I2 RAINBDW DR ●
--J A (GLADYS W) RETD H15I6 S PRESCOTT AV ●

WRIGHT
--J CULLEN (MARTHA B) ENG SPERRY RAND H2064 DAKADIA DR ●
--JACKIE MRS H916 ELDRIDGE ST
--JAMES JR (CORINNE) RETD H2766 US HWY 19 N
--JAMES B JR (CHARLOTTE S) REP ORTHO PHARMACEUTICAL H1730 RIDGEWAY DR ●
--JAMES H (C LUCILLE) RETD H51I WOOD ST (D) ●
--JAMES R (JESSIE L) WLDR GULF MACH HI529 TIOGA AV
--JESSE REV (NORMA J) PASTOR OPEN DOOR BAPT CH H1585 LINWOOD DR ●
--JOHN D (MARJORIE C) ENG HONEYWELL HI337 21ST ST SW (L) ●
--JOHN E (RUBY A) SLSMN ART HUTLIN REALTOR H2I5 S HILLCREST AV ●
--JOHN F (KAY) RETD H2I1B CAMPUS DR ●
--JOSEPH D JR (MERRILU) ASST MGR KWIK-CHEK HI034 BTH AV NW (L) ●
--JUANITA MRS MAID H105½ S WASHINGTON AV
--KEITH O (EDITH M) SUPVR COUNTY WATER SYS H14I40 JEAN ST (L) ●
--KITTY STUDT R26 WINSTON DR (B) ●
--LARRY L (JANICE R) SLSMN L C CASSIDY & SONS H15066 NEWPORT RD ●
--LARRY D (SANDRA K) USAF H2257 CURTIS DR S ●
--LAWRENCE H (LILLIAN M) MACH AMP INC HI910 BYRAM DR ●
--LILLIAN (WID EOW L) RI4B33 63D ST N
--MARGT J (WID CARL N) H10 S COMET AV ●
--MARTHA R (WID MILTON R) TCHR COUNTY BD EDUC H225 EDGEWATER DR (D) ●
--MARVIN MECH LANGFORD'S SERV STA R17I6 RAGLAND AV
--MARY C MRS H227 TILDEN ST (D) ●
--MARY J R409 PALMETTO ST (O)
--MAUDE D (WID J D) H12I S GARDEN AV APT 15
--MAURICE R (MARGT L) RETD HI33I MAIN ST (O) LDT 3B
--MILDRED S MRS CLK COUNTY TAX ASSESSOR RII59 GROVE ST
--MORTON E (LEAH A) H1740 MAGNOLIA RD (B) ●
--NANCY STUDT R14I40 JEAN ST (L)
--NATHAN STUDT RI145 7TH ST N (SH)
--NOEL H6B6 PINE AV (SH) ●
--NORMA J WAITRESS MEASE MANOR
--OLIVE K (WID WESLEY JO) SLSWN MAAS BROS H1942 ASHLAND DR ●
--OTTO M (PEARL T) RETD H150I YOUNG AV ●
--PEARL E MRS HI010 TURNER ST APT 3
--ROBT F (KATH) RETD H2157 VICTORIA DR ●
--ROBT J (ELIZ) H707 HILLCREST MOBL HOME PARK
--ROBT L (MATILDA) H9B0 7TH ST NW (L) LDT IB
--ROSE W (WID EDW) H6I4 SKINNER BLVD (D)
--RUTH O (WID T W) DFC SEC L L STONE INC HB27B TROTTER RD (L) ●
--TERRY A STUDT R26 WINSTON DR (B)
--THOS W (RHODA K) STRIPPER LARGO SENTINEL H3001 RENATTA DR (BB) ●
--W ELWOOD (GLADYS P) RETD HI574 SHERWOOD ST
--WARREN A (CARLOS S) (COVE APTS) H627 BAY ESPLANADE (CB) ●
--WILL (STELLA A) RETD H1449 BUGLE LA ●
--WM (ANN) EQUIR DPR COUNTY HWY DEPT HI2449 I36TH LA N (L) ●
--WM C (ANN L) RETD H2232 HABERSHAM DR ●
--WM R (JOAN E) GENL MGR STATLER-HILTON INN H26 WINSTON DR (B) ●
--WILMER L (RUTH G) H219 REGINA DR S (L) ●
--WINIFRED L MRS SLSWN ZACKS R TARPON SPRINGS FLA
WRIGHT'S SAW SHARPENING & LAWN MOWER SERVICE (CLARENCE F WRIGHT) B2I DOUGLAS AV (D)
WRIGLEY GEO (DOROTHY) RETD H23I GLEN ELLEN CT
--ROY F (VIOLA B) HBII ORANGE AV (O) ●
WROTEN ARTH W (ANNA G) TECH FAIRCHILD-HILLER H1434 THAMES LA ●
WTAN & WTAN - FM RADIO STATIONS H DENNISON PARKER PRES-GENL MGR 200 PIERCE BLVD
WUBBENHORST JANE B MRS H50I MANDALAY AV (CB) APT AB
WUEBLER HERBERT C (CLARA L) H513 SOUTH GATE MOBL HOME PARK
WUEBOLD EDW B (ELOISE I) RETD H79 MIDWAY ISLAND ●
WUENN LESTER F (LAURA) RETD H2244 HARN BLVD ●
WUENST EDMUND M (AGNES J) RETD H106I ROBMAR RD (O) ●
--EDMUND M JR EQUIP DPR CITY PKS & RECREATION R1061 ROBMAR RD (O)
WUERTZ JOHN B (PATSY H) PRIN ANONA ELEM SCH R13773 ANTIQUA DR
WUEST FRANK (ANNA M) RETD H2049 WOODWARD AV (D) ●
WUESTHOFF K LYLLA (WID ERNEST) H525 ROANOKE ST (D) ●
WULF SEE ALSO WOLF WOLFE WOLFF AND WULFF

Kay's

MATERNITY AND INFANTS WEAR

Complete Line of Maternity Wear and Shower Gifts

304 N. FORT HARRISON AVE.

TEL. 442-3368

Who Sells It?

Is Answered by the Classified Business Lists In this Directory

CHESNUT & CHESNUT
The Man with the Plan
INSURORS 422 CLEVELAND PHONE 446-9125 REALTORS

WULF H F ASSOCIATES (HILBERT F WULF) CONSULTANTS 409 S PEGASUS AV
WULF HILBERT F (HELEN M) (H F WULF ASSOCS) H976 BAY ESPLANADE (CB) ●
WULFERT RAYMOND JAN Y M C A
WULFF SEE ALSO WOLF WOLFE WOLFF AND WULFF
--AARON (CARRIE) RETD H124 TOWN & CTRY MBL HM PK (L)
--ALF R (MARY E) RETD H880 MANDALAY AV (CB) APT 923
--MARY (WID HERMAN) H66 TOWN & CTRY MBL HM PK (L)
WULKAN JANET A STUDT R1854 OAKDALE LA N
--LESTER E (MARCELLA J) ENG HONEYWELL H1854 OAKDALE LA N ●
WUNDER GERTRUDE V (WID HOWARD) R150 BAYSIDE DR (CB)
WURM ERNEST J (SOPHIE) RETD H3895 HIGH BLUFF DR (L)
WURNIG FRANK (CHRISTINE E) H1129 SUNNYDALE DR ●
WURST ELIZ W (WID GUS) H342 GREEN ACRES MOBL HOME PK
WURSTER DELBERT G (THELMA T) CARRIER PO H905 SEVARD AV ●
--GORDON K (KAREN S) PHARM MORTON PLANT HOSP H1304 TUSCOLA RD ●
--KENNETH STUDT R905 SEVARD AV
--SYLVIA R NURSES AIDE MORTON F PLANT HOSP R905 SEVARD AV
--THEO D HD CUSTDN SOUTH WARD ELEM SCH R103000 112TH AV N (L)
WURTSBAUGH ROBT L (GLADYS) H533 LAKESIDE PARK
WURTZ ELLA A (WID LEON W) (WURTZ MOTEL) H610 W BAY DR (L) ●
WURTZ MOTEL (MRS ELLA A WURTZ) 610 W BAY DR (L)
WURTZ SAML R H212 SUNNY GROVE
WURZEL CORAL M MRS LIBRN DUNEDIN COMPREHEN HI SCH R1717 EVANS DR
--KENNETH A (CORAL M) CLK COUNTY BD EDUC H1717 EVANS DR ●
WYANT HARLAN W (JEAN R) RETD H2310 MIDDLECOFF DR (D) ●
--HARRIETTE E MRS WARD CLK SUNCOAST HOSP H913 10TH AV SW (L)
--JOHN W (ELIZ L) H2107 BELL CHEER DR ●
--MERRILL O RETD R3171 ROSEMARY DR (L)
--WM E (JESSIE A) H635 WOOD ST (D) ●
WYATT CALVIN R (JOAN P) ENG GE H1381 IRVING AV ●
--CATH MRS R3011 BOOTH ST (SH)
--JACKSON (BESSIE) DREDGE WKR H3010 BOOTH ST (SH)
--KATH D MRS CLK STATE UNEMPLOYMENT SERV R1730 E DRUID RD
--L N RETD H880 MANDALAY AV (CB) APT 402
--MARK F STUDT R217 ABERDEEN ST (D)
--MARY E (WID MITCHELL F) (WYATT REALTY) H398 MANDALAY AV (CB)
--RAYMOND PNTR FAIRCHILD HILLER H ROOSEVELT BLVD
--REYNOLDS H (HELEN E) CARP H1868 DOUGLAS AV (D) ●
--ROBT F (EDNA F) H217 ABERDEEN ST (D) ●
--WANDA L (WID RUSSELL) (BIBLE BOOK NOOK) H1994 SIERRA CIR (L) ●
WYCHOFF DONALD T WLDR GULF MACH R RT 1 BX 5225 NEWPORT RICHEY FLA
WYCISK FRITZ A (MATILDA) H1308 SPRINGDALE ST ●
WYCKOFF SEE ALSO WIKOFF AND WYCOFF
--L O (MYRA M) H208 PLAZA PINES TRAILER PARK
--MARTHA J (WID JOHN W) H1233½ S SEDEEVA CIR
--MARTHA S (WID PETER C) H444 CHICAGO AV (D) ●
--RALPH B (ETHEL B) RETD H1701 BALMORAL DR ●
--ROY H LAB COUNTY HWY DEPT R ST PETERSBURG FLA
--SPENCER (ANN) RETD H303S GULF-TO-BAY BLVD
WYERS JAMES H (THELMA L) (PLANTATION DAIRY STORE NO 4) H150 6TH ST NW (L) ●
--NANCY PRSR MODEL CLNS & LNDRY H REAR 1429 S FT HARRISON AV
WYKOFF FLOYD C (HILDA A) (SKYTOP MOTEL) H1764 GULF-TO-BAY BLVD ●
--PAULA J MRS TCHR METH DAY SCH R1228 BELL DR
--THOS E (PAUAL J) CARP H1228 BELL DR ●
WYLIE SEE ALSO WILEY WILLEY AND WYLLIE
--HUGH W (NORDICA R) RETD H1720 CARLISLE ST ●
--LORNA E (WID JOHN F) (AQUA VILLA APTS) H47 PAPAYA ST (CB) ●
--STUART (MILDRED W) RETD H1452 ADMIRAL WOODSON LA
--TILLMAN A (LILLIAN L) H860 HARBOR HILL DR (SH) ●
--WARREN W (DEE C) ENG SPARTAN VALVE H2132 CORONET DR (L) ●
--WM R STUDT R47 PAPAYA ST (CB)
WYLLIE ALF C (WINNIE O) PRES ALF C WYLLIE INC H1008 DRUID RD S ●

WYLLIE ALFRED C INC, Alfred C Wyllie Pres, Ouida O Hughes V-Pres, Winnie O Wyllie Sec-Treas, Realtors and General Contractors, Specializing in Income Property, Homes and Acreage, International Traders Club and Multiple Listing Service 720 Drew st, Tel 446-1084

WYLLIE ALF L STUDT R1008 DRUID RD S
--HANS T (AGNES E) RETD H1532 LIME ST ●
--NEIL W (POLLY) V-PRES CONCRETE FABRICATORS INC H1530 PRICE CIR ●
--NELLIE C (WID ALF) H1007½ TURNER ST
--WINNIE O MRS SEC-TREAS ALF C WYLLIE INC R1008 DRUID RD S
WYMAN ALTA M (WID ETHIE F) WINTER RES H754 BAY ST (D) ●
--CHARLES N RETD H1831 FLORA LA ●
--GEO ASST MGR MC DONALD'S HAMBURGERS R SEMINOLE FLA
--GRAY H (ETHEL R) RETD H2673 E ST JOSEPH DR (D) APT2
--HARRY C (ETTA M) MEAT CTR LITTLE KING FOOD STORES H IRWIN ST (SH) ●
--HARVEY STUDT R IRWIN ST (SH)
--HERMAN (DOROTHY) LAB H1149 WILDWOOD ST ●
WYNGARDEN P LLOYD (IDA M) ASSOC GEO H HARBISON INC H106 PLAZA PINES TRAILER PARK
--PEGGY M (WID GERRIT) RECPT FLA HEARING AID CLINIC H121 S GARDEN AV APT 6
WYNKOSP ALLEN H (NANCY B) RETD H941D HIGHLAND AV (D)
WYNN ELVIRA S MRS BR MGR CLWTR LNDRY R1429 BOYLAN AV
--ERSEL A MGR UPTON CLNS H1007 N FT HARRISON AV APT 2
--ETHEL M (WID JOHN) H1001 LA SALLE ST ●
--GLENDON J (EULAH H) MECH SANDERS & DIMMITT CADILLAC H211 N PRESCOTT AV ●
--L DIANE STUDT R907 KNOLLWOOD DR (D)
WYNN PARKER INC JAMES G PARKER PRES MRS WINIFRED F PARKER SEC-TREAS CLO 405B MANDALAY AV (CB)
WYNN PARKER INC JAMES G PARKER PRES GUSTAVE PARKER V-PRES MRS WINIFRED F PARKER SEC-TREAS CLO 619 CLEVELAND ST
WYNN PARKER INC MRS BEATRICE KING MGR CLO 1273 S MISSOURI AV
WYNN ROBT CITRUS WKR R1629 N MADISON AV
--TRAVIS T (ADA T) CONSTN WKR H1629 N MADISON AV ●

WYNN W RICHARD REV (Bonnie R), Pastor First Baptist Church 500 Wood st cor Highland av, PO Box 790 (Dunedin), Tel 733-3188, h907 Knollwood dr (Dunedin), Tel 733-7366

--W T (VERA) DRY CLNG PLANT MGR H1429 BOYLAN AV ●
--WAYNE L USAF R211 N PRESCOTT AV
WYNNE LAWRENCE S JR (ELEANOR T) SLSMN BAYWOOD FURN MART H1490 20TH ST SW (L) ●
--ROYAL (LOUISE) RETD H213 LAKESIDE PARK
--THELMA S (WID ARTH) CLK CLWTR CIRCUIT CT CLK H111S STEVENSON AV ●
WYNNS GEO ORDERLY MORTON F PLANT HOSP R525 N INDIAN ROCKS RD (BB)
--GEO S (BELLE M) (SUNBURST FURNITURE & APPLIANCES) H1301 E IDLEWILD DR ●
--KATHLEEN F MRS RETD H525 N INDIAN ROCKS RD (BB)
WYNNS TRAILER SALES (GEO S WYNN) 415 US HIGHWAY 19 S
WYSE SEE ALSO WIESE AND WISE
--JOHN, H201 RIDGE HAVEN MOBILE PK
--MARY R (WID ELMER) H700 S KEYSTONE DR ●
WYSELL EDW (ZELDA) WINTER RES H SUNSET ACRES TRAILER PK-
WYVILL THOS W (ETHEL A) H533 BAYWOOD DR S (D) ●
XENIA APARTMENTS (GUST A STATHIS) 617 BAY ESPLANADE (CB)
XEROGIANNIS ALEXANDER STUDT H651 BELTREES ST (D)
Y-B APPLIANCES INC W M BYARS JR PRES-TREAS MRS S W BYARS V-PRES CLAYTON TATE SEC AIR CONDG 101 N FT HARRISON AV
YACHT BASIN APARTMENTS ALF B DARLING PRES MRS HELEN V DARLING SEC-TREAS 501 MANDALAY AV (CB)
YACHT CLUB APARTMENTS (MRS RUTH A WARD) B26 BROADWAY (D)
YACKS GEO W (BARBARA A) SERV CENTER SUPVR GENL TEL H2237 LAWTON DR ●
YACZKO GEO M (CHARLOTTE S) RETD H2010 REBECCA DR ●
YAGEL JOSEPH R (MARIAN T) TECH HONEYWELL H919 GROVEWOOD DR (D) ●
YAGER ANDREW J (FLORENCE J) TECH HONEYWELL H1330 YOUNG AV
--CLARENCE W (MINA E) RETD H1758 NORTHVIEW RD (L) ●
YAHN WM WINTER RES H1170 MANDALAY POINT (CB) ●
YAITANES JOHN R2389 HAVANA DR
--PETER (EVELYN L) RETD H1656 S JEFFERSON AV ●
YAKLE COIN LAUNDRY (JAMES R YAKLE) 2639 STATE RD 590 (SH)
YAKLE JAMES R (BETTY G) (YAKLE COIN LNDRY) H978 GERSHWIN DR (L) ●

HART-SCHAFFNER & MARX
NUNN-BUSH SHOES
512-514 Cleveland St., Clearwater
Shorts INC.
EVERYTHING FOR THE WELL DRESSED MAN
Tel. 446-5927

YALE JAMES L STUDT R1607 WHITEWOOD DR
--JOHN STUDT R1607 WHITEWOOD DR
--RDBT E (MARJORE L) SUPVR HONEYWELL H1607 WHITEWOOD DR ●
YAMEN ELIZ (WID HERBERT J) RETD R109 N DUNCAN AV
--JOHN L (ROSE M) CLK PARK DRUGS H1013 HART ST
--RDSE M MRS SLSWN UNITED SPORTS & TDYS R1013 HART ST
YAMEN'S COFFEE SHOP (MRS HELEN FOTIADIS) 1907A DREW ST
YANCAR JOAN STUDT R611 HIGHLAND AV (L)
--RUDY C (PAULINE) (RCY TV SLS & SERV) H611 HIGHLAND AV (L) ●
--VINCENT (CAROL L) POLICEMN CLWTR POLICE DEPT H1778 LONDON LA ●
--VINCENT (CATH L) (YANCAR'S USED CARS) H1480 BAY VIEW DR (B) ●
YANCAR'S USED CARS (VINCENT YANCAR) 450 E BAY DR (L)
YANCEY JOHN H (VIOLET R) RETD H1406 S HERCULES AV ●
--W BRUCE (JOYCE F) SLSMN H1323 HAMLIN DR ●
YANEK JOHN A (FRIEDA) MACH H1511 BELLEAIR RD ●
YANETOVICH MARIANN L STUDT R808 WOODCREST DR
--STEPH W (DOROTHY T) TCHR CLWTR HI SCH H808 WOODCREST DR ●
YANKEE CLIPPER BAR (ROBT C JONES) 645 MANDALAY AV (CB)
YANNEY LESLIE (MARGT) RETD H240 LAKESIDE PARK
YANT HARRY S (MINNIE) RETD H1209 3D ST N (SH) ●
YARBOROUGH GLD W (PATRICIA) ENG DE WITT FURNELL & SPICER H1961 RIDGEMONT DR ●
YARBROUGH FDY R (ELSIE C) HS03 STH AV SW (L) ●
--FREDK C (VERLIE M) USAF H6324 150TH AV N (HP)
--MARGIE L MRS MACH OPR APT-COTE DECOR FABRICS R1626 GROVE ST
--OPIN S (MABEL R) ACCT 316 S MISSOURI AV H2163 N OVERBROOK AV (L) ●
--REBECCA STUDT R1626 GROVE ST
--ROBT C (MARGIE L) MECH MASSEY ANDREWS PLYMOUTH H1626 GROVE ST ●
--ROBT S MGR BRYAN'S INC R1626 GROVE ST
YARDAGE UNLIMITED KENNETH G BODOING MGR 2094 GULF-TO-BAY BLVD
YARIAN JACK R (CLARA A) TCHR TARPON SPRINGS JR HI SCH H1121 ORANGE AV (D) ●
YARMEL FRANK J H1381 AMBASSADOR DR ●
YARMUTH ELMER C (GLADYS M) RETD H1236 CARACAS AV ●
YARN CLIFFORD W (WID ELDER) H1005 ENGMAN ST ●
--ETHEL G MRS MAID H1006 METTO ST ●
--LEONARD CARRIER CLWTR SUN H1007 ENGMAN ST ●
--OSCAR S (JESSIE M) FURN RMS 1111 TANGERINE H1111 TANGERINE ST ●
--SANDRA CLK-TYP COUNTY PERSONNEL DEPT R1005 ENGMAN ST
--VERDELL TCHR COMMUNITY PRIDE NURSING SCH R1007 ENGMAN ST
YARNELL DONNA STUDT R1390 S HILLCREST AV
--FLOYD D (RUBY H) ADJ ALLSTATE INS H1390 S HILLCREST AV ●
--SAML RETD R1739 WOODRIDGE DR
YARNOFF WM J HS S SATURN AV ●
YARRINGTON RUTH K MRS STUDT H1610 ELIZABETH LA ●
YARTER CLINTON G (MARION M) H375 WOODLAWN AV (B) ●
YASTE ARCH (LILLIAN L) H278 E OVERBROOK DR (L) ●
YATER CECIL (WID W OTTO) H3350 ADRIAN AV (L) ●
--WM R CARP R3350 ADRIAN AV (L)
YATES BENNIE J WITH US DEFENSE CONTR ADMN R ST PETERSBURG FLA
--BILLY G (MOLLY) CONSTN WKR H1729 ALBEMARLE DR
--CLYDE C WLDR STD FABRICATED PRODUCTS R TARPON SPRINGS FLA
--EDW (GRACE) RETD H1331 MAIN ST (D)
--EDW E (PHYLLIS G) (HIGHLAND SHELL SERV STA) H2167 DART AV (L) ●
--ENID (WID DAROLD E) H12035 144TH LA N (L) ●
--FOREST B (EVELYN G) (FIVE-8-OH TRAILER PARK) H2400 STATE RD S80 ●
--HAROLD W (VIOLET M) RETD H3589 HIGH BLUFF DR (L) ●
--IRA B (MAE D) RETD H2117 CAMRUS DR ●
--JEAN MRS R201 PLAZA PINES TRAILER PARK

YATES
--JUAN (LOUISE) RETD H1408 ALPINE RD APT 11
--JUDITH G STUDT R2400 STATE RD 580
--LAVOYO (MIKAL J) ASST MGR A&P HP03½ PINELLAS ST
--LLOYD E (ARTIE O) CARP H803 PINELLAS ST ●
--PAUL E SLSMN SEALTEST FOODS R657 MANDALAY AV (CB)
--PHYLLIS G MRS CASH ASSOCS FINANCE R2167 DART AV (L)
--RANDALL (KATHY R) CABT MKR H832 WYATT ST
--SYBIL W (WID CARLEY C) CIGAR MKR UNIVERSAL CIGAR H824 TUSKAWILLA ST ●
--SYBIL W MRS HSEKPR R E HUNTER MEM BLOOD BANK R2723 N SENECA DR
--WADE L (NANCY L) ROOFER ADVANCE ROOFING H1576 TILLEY AV ●
--WILLARD L (MELLOW D) LAB DAVID BILGORE & CO H1405 N HAINES RD
--WM R (BESSIE) RETD H2090 US HWY 19 N
YAUILLA PAUL F (SONDRA A) MTCEMN FLA PWR H3533 BEGONIA PL (L) ●
YAWGER RUSSELL I (ALICE T) RETD H10 HIBISCUS RD (B) ●
YE OLDE CURIOSITY SHOPPE (MRS CAROLYN P OWENS) ANITQUES 1121 MAIN ST (D)
YEAGER ADOLPH RETD H1331 MAIN ST (D) LOT B2
--BETTE L NURSES AIDE SUNCOAST HOSP R1350 REGINA DR W (L)
--ESTHER B (WID FRED) H511 6TH ST S (SH) ●
--HOWARD L (ARLENE E) RETD H1331 MAIN ST (D) LOT 2
--LEAH MRS WINTER PES H1307 NEW YORK AV (D) ●
--LILLIAN P (WID C F) H223 ISLAND WAY APT 604
YEAGLER HARRIET V (WID VINCENT O) H621 MC LENNAN ST
--VINCENT H (JONNIE M) PLMB TUCKER PLMB H1223 SUNSET POINT RD ●
YEAKEL PAUL H (DOROTHY A) SOLP BRUCE TAYLOR REALTOR & INS H3 ROSERY LA (B) ●
YEARGIN SALLIE D (WID HEMAN G) H801 MAIN ST (D) LOT 22
YEAROUT JAMES E (JANE R) RETD H928 BAY ESPLANADE (CB) ●
YEARSLEY HOWARD EMP ST PETE TIMES H119 BAY-ARISTOCRAT
--SHERRIL R119 BAY-ARISTOCRAT
YEARWOOD ELIZ B (WID FRANK P) H1707 MEREDITH LA (B) ●
YEASTING DAVID C (GLORIA L) MGR DAVENPORT MOBILE HOMES H12138 CROFT DR (L) ●
YEATON DONALD E (MARIE A) RETD H1925 PINEHURST DR ●
YEE CHUCK (CONFUCIUS TEA GARDEN) H1114 EUGENIA ST APT 3
YEIDE FRANK P (MARGUERITE R) RETD H1317 BYRON DR ●
YELDON FLORA MRS MAID H1104 CARLTON ST
YELLOTT CHARLES H (DOLLIE C) RETD H1071 NOLAN DR (L) ●
YELLOW BANKS BARBER SHOP (ROBT J ECKSTEIN) 14479 INDIAN ROCKS RD (L)
YELLOW BANKS GROVE (JOHN F BUCK) FRUIT SHIPPERS 14423 INDIAN ROCKS RD (L)
YELLOW BANKS HAIR FASHIONS (MRS AGNES F BAILEY) 14475 INDIAN ROCKS RD (L)

YELLOW CAB CO OF CLEARWATER INC, Ross J Bolt Pres, Richard D Shook Sec-Treas, Twenty-Four Hour Service 1330 Cleveland st, Tel 446-2391 (See Pages 25 and 86 Buyers' Guide)

YELTON ROBT A (GARNELL H) RETD H1001 S KEYSTONE DR
YENGEL ALBERT A (LOUISE J) RETD H1954 ASHLAND DR ●
--ELIZ H (WID HENRY) H1265 BERMUDA ST ●
YENNE MYRTLE B (WID RALPH V) H603 4TH AV SW (L) ●
YENT RUFUS F (HELEN A) PLSTR HAS AVON DR (SH) ●
YEO BERTRAM H PARTS CLK STONE BUICK R INDIAN ROCKS BEACH FLA
YEOMANS A MURRAY (EDNA M) H1329 DREW ST APT 16 ●
--BRUCE (BEATRICE P) OPDERLY MORTON F PLANT HOSP H2633 BRAEBURN DR (L) ●
--CHARLES M (THELMA K) RETD H1820 NEVA DR (L) ●
YERBURY CHARLES C (MARY D) LANDSCAPE PALM GARDENS NURSERY H2014 PINEHURST DR
--EMILY S MRS TCHR OAK GROVE JR HI SCH H1411 KENNYWOOD DR (L)

Cold Storage Vaults
SINCE 1912
clearwater laundry & cleaners
601 GRAND CENTRAL ST.

United Delco
AUTO ELECTRIC
ELECTRIC AUTO-LITE SERVICE
115 S. GREENWOOD AVE., CLEARWATER
TEL. 446-3061

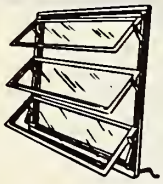

Clearwater Window & Specialty Co., Inc.

ALUMINUM AWNING WINDOWS

STORE FRONTS

MIRRORS BATH ENCLOSURES

SLIDING GLASS DOORS

WINDOW REPAIRS

205 N. GARDEN AV.

P. O. Box 1206 Clearwater

PHONE 446-8365

GEO. H. HARBISON, Pres. MANLEY M. MALLETT, Sec. - Treas.

GEO. H. HARBISON, Inc. *Realtor*

1203 S Fort Harrison Av. Clearwater Phones 446-1346 and 446-8698

YERBY RICHO (ALEXIS G) SLSMN H706 JEFFORDS ST •
--RICHO L ROOMN COUNTY ENG DEPT RS27½ F ST
YERGER CHARLES R (BLANCHE M) H500 HIGHLAND AV (D) •
YERKES BENJ F (EDNA) RETD H12059 144TH ST N (L) •
YERKS GRACE MPS HB80 MANDALAY AV (CR) APT 932
YERXA PEARL W MPS R1S01 N HIGHLAND AV
YESENKO GEO GDNR JACK TAR HOTEL H107 S FT HARRISON AV APT 4
YESS EDW C (ELEANOR) H209 ROBIN RD •
YETMAN MARION E (WID WALTER) RETD H1637 OWEN DR •
YETTAW BASIL L (MIRIAM L) FORMN CLWTR SUN H18S7 SYLVAN DR •
--CECIL (BETTY) PRES R ALL AREA REALTY
--CECIL L (BETTY A) PRES ALL AREA REALTY H1245 SEMINOLE ST •
--GERALDINE J MRS CASH RITTER FINANCE R113S0 110TH TER N (L)
--LEROY G ASST MGR SEABOARD FINANCE R113S0 110TH TER N (L)
--LOTTIE L (WID DENNIS A) H1804 OVERBROOK AV •
YETTEP RAY J (PAULINE M) RETD H40S ISLAND WAY APT 11
YETTO MICHL (DOROTHY) H1SS6 S FT HARRISON AV APT 10
YIKE O WM (LOUISE M) H624 SOUTH GATE MOBL HOME PARK
YINGLING DAVID (ZOE) RETD R MEASE MANOR
--GEO B (ANN S) ENG HONEYWELL H102 N FERNWOOD AV
YOAKEM F DALE (BERNICE L) HEAVY EQUIP OPR INTERBAY CONSTN H BX7S7 ROOSEVELT BLVD
--F DALE JR R BX7S7 ROOSEVELT BLVD
YOAKUM EDW N MACHY OLRS 2S79 E BAY DR H2S79 E BAY DR •
YOAS KATH E (WID LEONARD) RETD H203 PARKWOOD ESTATES
YOCH DOROTHY A (WID GEO) RETD H204 LAKESIDE PARK
--DOYTHE F BKPR CROWN & MC CRILLES R1S41 LAURA ST
--FRANK C RETD H1S41 LAURA ST •
YOCHEM AUG S (LILLIAN H) RETD H1441 SATSUMA ST •
YOCK GORDON A (BETTY) RETD HS21 SOUTH GATE MOBL HOME PARK
YOCKEL JOHN P (EMMA) FMR HONEYWELL H1S173 NEWPORT RD •
YOCUM L EDWIN (MILDRED H) RETD H1257 DREW ST APT 2 •
YODER CHERYL MRS TELLER BANK OF INDIAN ROCKS R2000 16TH AV SW
--G W (D HELEN) RETD H610 5TH AV SW (L) •
--HELEN (WID LESTER) HS34 MILWAUKEE AV (D) •
--JONAS M (EDITH L) RETD HS214 HOMER ST RT 1 •
--WM M (ZAYDA) SUPVP HONEYWELL H31S7 SAN BERNADINO ST •
YOHE & BROWN APARTMENTS (MRS MILDRED M YOHE) 100S N OSCEOLA AV
YOHE MILDRED M (WID GLENN A) (YOHE & BROWN APTS) H100S N OSCEOLA AV APT 1 •
YOHN CLARENCE H (ORA H) RETD H1011 REGENT AV •
YOKAWONIS ANTHONY (ALBERTA P) RETD H1468 ORANGE ST •
YOMNICK DONALD F (MARILYN J) TECHN ELECTRONICS FOR INDUSTRY H1893 PALM DR •
--MARILYN J MRS WAITRESS DUNEDIN COUNTRY CLUB R1893 PALM DR
YON ALF J (MABLE S) H110S PENNSYLVANIA AV •
YONDA CLIFFORD (JOSEPHINE) HS12 DONOVAN'S TRAILER PARK
YONKER HENRY K (IRENE) RETD H1224 PALM ST •
--JOHN (HELEN L) RETD H1S N SATURN AV •
YONKERS MARY A CLK-TYR COUNTY CIRCUIT CT CLK R ST PETERSBURG FLA
YORP CARL J (LYDIA L) JAN HAGEN'S JAN SERV H2725 GULF-TO-BAY BLVD
--JAMES M (CAROLYN L) USA H973 CEDARWOOD DR (D) •
--JERRY (JOYCE) H1006 HART ST
--LYDIA L MRS MGR DRIFTINN APTS R272S GULF TO BAY BLVD
--MAGGIE (WID WILLIE) RETD R814 JURGENS ST
--VAUGHN L R109 S MADISON AV
--VIVIAN H (WID WM) H109 S MADISON AV
YOROY ELMER H2766 US HWY 19 N
YORK DARLENE K STUDT R2001 DOUGLAS AV
--EDW L (AUDREY S) BAKER MAAS BROS H2001 DOUGLAS AV •

YORK

--JACKSON (MAGDALENE) H224 N SATURN AV
--JAMES W (JULIA P) SAFETY DIP AM PED CROSS H859 BRUCE AV (CR)
--JOHN J COMPTROLLER AEROSONIC CORP P2236 GULF TO BAY BLVD
--JUDY MPS OFC SEC GEORGE & RUSS MOBILE HOMES R (CB)
--NOAH N (MAUREEN E) H1619 LEISURE DR •
--WILLIE J (ELROMA B) RETD H808½ METTO ST
YORKE ADA H314 HERON RD •
YORKS JAMES WINTER RES H226 N SATURN AV •
YOST HENRY E (RUBY T) BGEMN H136 E VIRGINIA LA
YOST JESSIE L (WID CLYDE L) H157 13TH ST SW (L) •
--LILA MRS MAID TRAVEL LODGE H26½ N FREDERICA DR
--LLOYD O (MILDRED E) RETD H22S HILLCREST DR •
--WM MGR FARM STORES R BUCKEYE TRAILER PK (L)
YOTAS JOHN N (ROSALIE M) CHEF STATLER HILTON H1811 CLEVELAND ST •
YOUKER MORTIMER A (ALICE H) RETD H1706 SUNSET DR •
YOUMANS LILLIE MAID MEASE HOSP & CLINIC R1101 PIERCE ST
--LILLIE R MRS MAID MEASE HOSP & CLINIC H1101 PIERCE ST
YOUNCE MARION A (HAZEL) WTCH REPR 1277 S MISSOURI AV H332 DONOVAN'S TRAILER PARK
YOUND MARIE M H1863 TROTTER RD (L) •
--RUTH P1863 TROTTER RD (L)
YOUNG A STUART STUDT R304 CRESTWOOD LA (L)
--ALBERT A (MILDRED E) RETD H1481 PIERCE ST
--ALEX S (CORINA L) REG REP GOODBODY & CO H304 CRESTWOOD LA (L) •
--ALF L (OLGA G) H1848 NURSERY RD •
--AMOS C (SIBYL V) DENTIST VETS ADMN H306 HICKORY LA (L) •
--AMOS M USAF R414 S MADISON AV
--ANNETTA W (WID WM N) R1004 PINEVIEW AV
--ARTH H1178 PALMETTO ST •
--ARTH P (RUTH K) RETD H1463 MARJOHN ST •
--BERT M (JOLINE L) RETD H10S2 20TH ST SW (L)
--BETSY STUDT R308S KAROK KOVE DR
--BETTY M (WID ERNEST) CASH PELT SHOES H1485 DREW ST •
--BURIS MRS TCHR RIDGECREST COMMUNITY NURSERY KINDERGARTEN R13232 120TH LA N
--CARL A (GLADYS A) HR04 WOODLEY RD •
--CARLOS R (BEAMIE) H1S642 AVALON AV
--CHARLES D (GERTRUDE) WLDR METAL INDUSTRIES H1340 HARBOR HILL PKWY (SH)
--CHARLES R (ANN L) RETD H1429 NURSERY RD •
--CHARLOTTE A (WID THOS) RETD H JASPER ST (L) LOT 107
--CHARLOTTE A MRS OFC SEC CLYDE WELLS REALTY R210 ROSERY RD (B)
--CICERO WAITER MORRISON'S R TAMPA FLA
--CLARA R (WID ARTH A) H1304 N GARDEN AV •
--CORNELIUS T (RUBIE R) RETD H1S700 ALMA ST RT 1 (HR) •
--CORTLAND E (JESSIE W) RETD H1S42 BAY SHORE BLVD (D) •
--DALLAS W (CHARLOTTE A) CLK LARGO LANES R PEAR 210 ROSERY RD (B)
--DALLAS W JR DRFTSMN BLACK & ASSSOCS RS16 ORANGE AV
--DAVID A (BARBARA B) SLS MGR MAAS BROS H1196 STERHAN FOSTER DR (L) •
--DAVID G (BARBARA N) UNS P628 LOUDEN AV (D)
--DEAN H223 ISLAND WAY APT B04
--DEAN W (REGGY G) CARTOONIST CHIC YOUNG H1873 OAKDALE LA S •
--DORIS CHKR KWIK-CHEK
--EDITH L NURSE 2181 BARCELONA DR H2181 BARCELONA DR •
--EDW (OLWEN J) ORGANIST PEACE MEM CH H1577 S EVERGREEN AV •
--EDW R RETD H115 N DUNCAN AV •
--ELMER W (ALFREDA M) HS07 KAKUSHA MOBL PK
--ERNEST Y (EDNA W) RETD H1452 WOODBINE ST •
--ETTA M (WID JOHN) R111 S ORION AV
--EULA L MRS MAID MORTON F PLANT HOSP H101 E PIERCE CT

CLEARWATER SUN

PUBLISHED AFTERNOONS and SUNDAY MORNING

301 S. Myrtle Ave. Clearwater Phone 446-7131

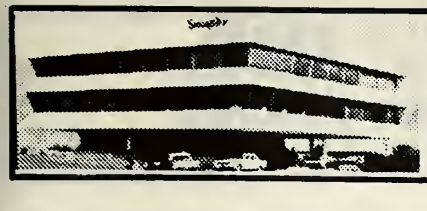

Seaspire RESTAURANT

Dining Over The Bay
With A View of The Gulf

217 Windward Passage, Clearwater 442-7274

YOUNG

--EVAN JR (BURIS L) USA H13232 120TH LA N (L) ●
--EZRA P (JESSAMINE G) RETD H628 LOUDEN AV (D) ●
--FLORENCE MRS NURSE MORTON F PLANT HOSP H1409 N GARDEN AV ●
--FRED (CAROLINE) RETD H21S TWIN D TRAILER PK
--G RAYMOND (PEARL) H880 MANDALAY AV (CB) APT 1227
--GEO C (MARGT C) RETD H7 S MARS AV ●
--GEO L (MADELINE C) H1217 TWIN LAKES TRAILER LODGE
--GEORGIA MRS H614 WOODROW AV NW (L)
--GEORGIA (WID DAVID) H1131 ENGMAN ST
--GLADYS MRS SLSWN FRANK'S DEPT STORE R804 WOODLEY RD
--GLADYS D (WID WILBUR H) DDM WKR H701B 13TH AV SW (L)
--GLADYS E MGR MANOR BEAUTY SALON R TARPON SPRINGS FLA
--GLADYS E MRS ASST AUD PINELLAS CENTRAL BK & TR R1821 S PATLIN CIR (L)
--GLORIA J MRS OFC SEC STATE VOCATIONAL REHABILITATION H916 NICHOLSON ST
--GORDON H208 UNION ST (D) ●
--HARRY G (JULIA B) H770 LANTANA AV (CB) ●
--HAVANA R1190 BROWNELL ST
--HENRY F (ELLEN D) H2271 CAROLYN DR (D) ●
--HERSCHEL W (MARY E) GENL CONTR 1768 BEL KEENE DR H1768 BEL KEENE DR ●
--HOWARD P RETD R1729 SUNSET DR
--IDA MRS RETD H624 BELTREES ST (D) ●
--IRVIN C (MARION W) RETD H702 WOODLAND DR (L) ●
--IVAN C RETD H31S WASHINGTON DR (SH) ●
--JACK E (SARAH A) FIELD ENG GENL TEL H16IS S FREDERICA DR ●
--JAMES (VALERIA) ATNDT DOUGLAS SERV STA H417 JONES ST APT 1
--JAMES (ESTHER P) TECH VITRO SERV H1548 VALENCIA ST
--JAMES E STUDT R1615 S FREDERICA DR
--JANICE M OFC SEC HONEYWELL H909 10TH AV SW (L)
--JEANETTE (WID WALLACE J) H120 PARKWOOD ESTATES
--JESSIE R (WID ARCHIBALD) (SURFSIDE APTS) H1S GLENDALE ST (CB) ●
--JOHN (MARY A) RETD H12666 LAKE DR (L) ●
--JOHN B PRSMN REID'S PRINTING R TARPON SPRING FLA
--JOHN C (GLADYS M) PERSONNEL DIR CLWTR CIVIL SERVICE BD H1636 PALMWOOD DR ●
--JOHN L (KATH M) ENG BRILEY WILD & ASSOC INC H1190 BURKE AV (D) ●
--JOHN R (MURIEL O) RETD H1656 (ADDIE M) ●
--JOHN R (MARY L) SUPVR PUBLIX SUPER MKT H212 S METEOR AV ●
--JOHN S JR (J FAYE) PLANT MGR NATL GYPSUM H1505 HUNTER LA ●
--JOHN W (PAULINE B) PRES SOU DREDGING H815 N GLENWOOD AV ●
--JOHNNY (EVELYN R) LAB SCOTT MTL H604 ELDRIDGE ST
--JOHNNY L R1265 OAKVIEW AV
--JULIA I MRS (MAJOR & JULIE'S GRILL) R212 TWIN LAKE DR (L)
--KATH M MRS LIBRN DUNEDIN PUB LIBRARY R1190 BURKE AV (D)
--KEITH E (LEONA E) (SPORTS UNLIMITED) H101S 3D AV NW (L) ●
--L E JR (A-I BAIL BONDS) R3012 GRANDVIEW AV
--L WARREN (RITA M) (YOUNG'S PIT BAR-B-Q) H900 KEENE RD ●
--LE ROY USAF USA R414 S MADISON AV
--LEATHA R414 S MADISON AV
--LEATHA W (WID CURTIS) MAID H414 S MADISON AV
--LEE C MRS MGR FASHION FAIR H1687 SAN MATEO DR (D) ●
--LILLEY M MRS H1300 PENNSYLVANIA AV
--LINDELL (LAVELLE) MECH LAKE'S SINCLAIR SERV R417 JONES ST
--LLOYD E RETD RIBSB DREW ST
--LONNIE C (REDLA) LAB FLA CULVERT H1300 22D TER SW (L)
--LUCIA H MRS SLSWN BRUCE TAYLOR REALTOR R1908 NUGGET DR
--MAJA E USN R628 LOUDEN AV (D)

YOUNG

--MARGT H STUDT R1908 NUGGET DR
--MARTHA (WID ERNIE) H114 TWIN PALMS MOBL HOME CT
--MARY J (WID CHARLES J) H914 MAGNOLIA DR

YOUNG MEN'S CHRISTIAN ASSOCIATION, Wm A Allison Genl Sec, 1005 S Highland av, Tel 446-9509

YOUNG MICKEY M R2200 PALMETTO DR
--MILTON A (HILDA E) H165 SUNNY GROVE
--MINNIE MAID H511 HART ST
--MURAT B (ATHEL L) RETD H1021 BAY ESPLANADE (CB) ●
--NATHL (JULIA M) RETD H442 LEXINGTON ST (D) ●
--OLLIE (ZELMA) WINTER RES H1264 BERMUDA ST ●
--OLWEN J MRS ORGANIST EPIS CH OF THE ASCENSION R1577 S EVERGREEN AV
--OSCAR RETD H60S MICHIGAN BLVD (D)
--PATRICIA A MRS OFC SEC 1ST NATL BK OF BELLEAIR R2150 WRENS WAY
--PAUL C (PAULA S) FIREFIGHTER CITY FIRE DEPT H1639 SCOTT ST ●
--PAUL E (VIRGINIA R) (YOUNG'S PHARMACY) R2304 WATROUS AV
--PAULA S MRS DPETSWN COUNTY ENG DEPT R1639 SCOTT ST
--PAULINE B MRS SEC-TREAS SOU DREDGING R815 N GLENWOOD AV
--PAULINE K (WID S ALBERT) H724 BRUCE AV (CB) ●
--RUAL M (PATRICIA) ASST TO PRES INDPT GRO ASSOCS H2150 WRENS WAY
--RALPH W STUDT R1768 BEL KEENE DR
--RAYMOND E (LILLIAN E) PRODUCTION MGR F M ANDREWS ADV H2924 ENGLEWOOD DR (L) ●
--RICHD D (EDITH L) MECH JOHN S TAYLOR H DONEGAN RD RT 2 (L) LOT 17
--RICHD P (FLORENCE R) RETD H1949 RIDGEWOOD DR ●
--RITA M MRS CASH YOUNG'S PIT BAR-B-Q R900 KEENE RD
--ROBT CUSTON H3150 GULF-TO-BAY BLVD
--ROBT A STUDT R315 WASHINGTON DR (SH)
--ROBT C (LOLA C) SHIP CLK SEARS R707 ELDRIDGE ST
--RONALD L (NOREEN M) REPORTER TAMPA TRIBUNE H2316 DORA DR ●
--RUTH R (WID EARL) R1872 CLEARWATER HARBOR DR (L)
--SANDRA G MRS (ACADEMY OF DANCE ARTS) R TAMPA FLA
--STEPH D (LUCIA H) USA H1908 NUGGET DR ●
--STEPH S STUDT USA R1908 NUGGET DR
--STEWART RETD H1000 E DRUID RD ●
--TAFT EMP JACK TAR HOTEL R513 HART ST
--THEO R (GEORGINA M) H1613 WHITEWOOD DR ●
--THOS E (GLADYS) (TOM'S TAVERN) H1344 PARKWOOD ST ●
--TIMOTHY M USA R1052 20TH ST SW (L)
--VICTOR M (DOROTHY J) COML FISHERMAN H2200 PALMETTO DR ●
--WALTER E (JULIA I) (MAJOR & JULIE'S GRILL) H212 TWIN LAKE DR (L) ●
--WAYNE I (ELIZ A) DRIVER COUNTY H1917 MACDMBER AV
--WILLARD JR (CAROLYN S) INSP HONEYWELL H3S1 BARBARA CIR (B) ●
--WILLARD J (FRANCES H) RETD H1834 SOUTHVIEW RD (L) ●
--WM A (DORIS B) H549 BROADWAY (D) ●
--WM B (PEARL M) H880 MANDALAY AV (CB) APT 1027
--WM H (GLADYS M) H1010 TWIN LAKES TRAILER LODGE
--WM J (DELORES M) TECH SPERRY MICROWAVE H15433 NEWPORT RD ●
--WM J H709 EDENVILLE AV ●
--WM J (ARLINE B) RETD H1482 BASS BLVD (D) ●
--WM L (LYDIA W) SLSMN HOOD'S MILK H1004 PINEVIEW AV ●
--WM R (GLADYS) ASST CASH SEMINOLE PK H1821 S PATLIN CIR (L) ●
--WM W (EMMA C) TECH FLA POWER H504 CORTEZ AV (BB) ●
--WILLIE M (JOSEPHINE) LAB H720 ELM AV (SH) ●
YOUNG WOMEN'S CHRISTIAN ASSOCIATION MRS MARGT F FINCHER DIR 222 S LINCOLN AV
YOUNG WOMEN'S CHRISTIAN ASSOCIATION MRS BERTHA B BELL PROGRAM DIRECTOR GREENWOOD PK BR 1406 N MADISON AV

WARDS

MONTGOMERY WARD & CO.

CLEARWATER'S FINEST ONE-STOP SHOPPING CENTER

BETTER VALUES FOR BETTER LIVING

SINCE 1872

Cleveland Plaza Shopping Center
10 S. Missouri Av.
Tel. 446-7141

PINELLAS COUNTY TITLE COMPANY

EST. 1911

"AS OLD AS PINELLAS COUNTY"

ABSTRACTS OF TITLES
TITLE INSURANCE

MEMBER OF FLORIDA LAND TITLE ASSOCIATION AND AMERICAN LAND TITLE ASSOCIATION

REPRESENTING

TITLE & TRUST COMPANY OF FLORIDA

PHONE 446-5981

641 COURT ST. CLEARWATER

Feaster Memorial Home
GEO. E. FEASTER FUNERAL DIRECTOR
"Perfection In Every Detail"
206 FIRST AVE. S.W. LARGO PHONE 584-7681

ATON MUSIC CO.

OF CLEARWATER INC.

KEYBOARD HEADQUARTERS IN CLEARWATER

1145 North East Cleveland St.

PHONES
446-6541
and
446-9259

DAVIS — BEATTY, INC.

• BUILDING MATERIALS • HARDWARE • PAINTS • ROOFING

966-968 DOUGLAS AVE. DUNEDIN PHONE 733-3141

YOUNG'S PHARMACY (Paul E Young), Finest Prescription Service Our Specialty, Complete Drug, Medical and Sickroom Needs 1140 E Main st (Dunedin), Tel 733-6497

YOUNG'S PIT BAR-B-Q (L Warren Young), Bar-B-Q A Specialty, Chicken, Ribs, Steaks, Homemade Soups, Delicious Pies and Sandwiches, Dining Room, Ample Parking, Take Out Service, Open Until Midnight All Year Around 1800 Gulf-To-Bay blvd, Tel 446-7027

YOUNG'S RESTAURANT (MRS DORIS D NICHOLS) 1726 N FT HARRISON AV
YOUNGBLOOD BRYAN (GLADYS C) CABT MKR VALENTINE LBR H210 ELIZABETH AV •
--C LEE (LILLIAN G) H11 EDGEWATER DR (D) •
--HETTIE L (WID CLARENCE) H1563 E DRUID RD •
--LAWRENCE C (EUNICE M) GRADER COCHMAN PKG H509 GRAND CENTRAL ST •
--RONALD E (GAIL H) LINEMN FLA POWER H2269 BEVERLY LA •
YOUNGE FLORENCE A (WID LAURENCE) H1231 10TH CT SW (L) •
YOUNGER CHARLES D (CHERYLL S) CARRIER PO H111 S KEYSTONE DR •
--JARVIS J (BEATRICE R) RETD H406 12TH ST NW (L) •
YOUNGKIN C K RETD H101 OSCEOLA RD (B) •
YOUNGMAN AUGUST RETD R827 VICTORIA DR (D)
YOUNGMARKS ERNEST (LORRAINE) H308 TWIN D TRAILER PK
YOUNGQUIST MARIAN A H1030 SUNNYDALE DR •
YOUNGS EARLE W (LILLIAN P) RETD H1308 LAUREL DR •
--HOWARD B (MINNIE I) RETD H710 13TH AV SW (L) •
--LILLIAN P MRS TCHR SOUTH WARD ELEM SCH R1308 LAUREL DR
--MILTON W (ROSE) RETD H2869 WEBLEY DR (L) •
--ROBT T (MAE L) RETD H987 INDIAN ROCKS RD (L) •
--WALTER C JR (NELLE) ASST PLANT MGR GENL ELEC H1333 WHITACRE DR •
YOUNGSWORTH WM (GRACE I) (GULF BEACH MOTEL) H422 HAMDEN DR (CB) •
YOUNKER HAROLD R (ETHEL M) SPL AGT GREAT CENTRAL INS H1014 18TH ST SW (L) •
--JOHN STUDT R1014 18TH ST SW (L)
YOUNSKEVICIVS ROBT E ENG HONEYWELL H2160 E BAY DR (L) APT 1
YOUNT CARROLL L (MARY S) RETD H1022 JACKMAR RD (D) •
--CHARLES L (MARTHA M) SHEET MTL WKR H801 TURNER ST
--LULA K RETD R1022 JACKMAR RD (D)
--MARTHA WAITRESS COLONY MARINA RESTR R801 TURNER ST
--MARTIN H326 PRESIDENT ST (D) •
YOUR TOUCH OF BEAUTY SALON (MRS DORIS B LOTT) 1941 INDIAN ROCKS RD (L)
YOUTZ MURRAY H157 TOWN & CTRY MBL HM PK (L)
YOVINO STEPH V (THERESA) MGR SUNSTATE BARBER COLLEGE P LUTZ FLA
YOWELL CLAUDE W (GLADYS I) BKPR SKYCREST SUPERX MKT H216 RICHARDS AV •
YPMA PETER REV (LUCY M) PROF TRINITY COLLEGE H1135 UNION ST •
YUCKER HARVEY C H26 N EVERGREEN AV
YUEDE GEO P (LILLIAN C) RETD H2090 SHADOW LA •
YULE ALICE W MRS TRANSCRIBER STATE WELFARE DEPT H2238 DUNCAN DR (BB)
YUNG WM J (GOLDIE F) H1253 DRIFTWOOD AV •
YUNGERT ALBERT J (ALICE M) MGR TAMPA ENVELOPE H1360 GREAT OAK DR
YUNGKAU IRVIN (MYRL) H1741 WINFIELD RD S •
YUNK ADOLPH (FLORA F) RETD H1331 WILLIAMS DR
YUNKER GERALD G (CAROLYN E) MACH ALLIED PRECISION H10888 124TH AV N (L) •
YURGILAS ROSE S (WID JOHN M) H1717 MANCHESTER DR •
ZABALA PEDRO SLSMN SINGER CO R TAMPA FLA
ZABEL MARGT H STUDT R800 18TH ST SW (L)
ZABLOCKI KENNETH M (CAROLYN P) ELEC CONTR 1802 OAK PARK DR S H1802 OAK PARK DR S •
ZABOWER WALTER J (MARY N) MGR MC DONALD'S RESTR H3836 15TH AV SE (L) •
ZABRISKIE LESTER A (MATILDA M) RETD H1024 SAN PEDRO DR (D) •
ZACHARIAS CATH D MRS CLK JIFFY BLUE PRINT H1745 FAULDS RD N •
ZACHARY ALEX D (LILLIAN L) RETD H1849 VENETIAN POINT DR •
ZACKS RALPH E OEEN MGR WN CLO 501 CLEVELAND ST
ZAFONTE AMELIA E (WID JOSEPH) (DOUGLAS COTTAGE CT) H445 DOUGLAS AV (D) •
ZAHLER ALBERT A (LUCILLE H) RETD H1532 CITRUS ST •
ZAHN NELLE E MRS H224 BOULEVARD TRAILER PARK
--WALTER J (MALVINA) H324 BOULEVARD TRAILER PARK
ZAIGER CONSTANCE STUDT R402 S AURORA AV
--MARGT A MRS DENTAL HYGIENIST JOHN T SCHWARTZBEK H402 S AURORA AV
ZAJKOWSKI WALTER E (PAULINE I) RETD H6 S CIRUS AV •
ZAK DEBORAH STUDT R2149 VICTORIA DR
--LEONARD E (ROSEMARY) CUSTDN LARGO SR HI SCH H2149 VICTORIA DR •
--WM A PLANT WKR TERRO CORP R2149 VICTORIA DR
ZAKOWSKI HENRY S (AGNES F) RETD H2313 INDIGO DR •
ZAKRZEWSKI WALTER S (ANNA M) REGIONAL DIR H746 LANTANA AV (CB) CAREER ACADEMY
ZALE RICHD H1600 SHERWOOD ST
ZALENSKI DOROTHY C MRS H849½ MANDALAY AV (CB)
ZALESKI THELMA MRS SEC STATE ATTY R ST PETERSBURG FLA
ZALUPSKI VILMA E TCHR ST PETE JR COLLEGE R4801 SHIRLEY DR
ZAMMERT DAVID N (CATH E) NEW CAR GET READYMN LARRY DIMMITT INC H1561 TIOGA AV
ZAMORE ISABEL R840 LANTANA AV (CB)
ZANDER FREDK W (ANNA V) RETD H2112 S INDIAN AV (L) •
--GEO H (LILLIAN M) RETD H2221 S INDIAN AV (L) •
--MARIANNE (MARIANNE DRESS DESIGNS) H1350 S MISSOURI AV
ZANDERS MAJOR (BEATRICE) DRIVER PEOPLE'S FURN H1127½ PIERCE ST
ZANE BERTHA R H1957 COVE DR (L) •
--RAYMOND (HAZEL H) RETD H1830 KENDALL DR •
ZANETTI ANTONETTE MRS SLSWN HALF SIZE DRESS SHOP R1597S SHIRLEY PL (L)
--ERNEST M (ANTIONETTE) FORMN MASONRY CONSTN TAMPA H1597 SHIRLEY PL (L) •
--GARY F STUDT R1597 SHIRLEY PL (L)
ZANNINI LOUIS N WHSEMN ECKERD'S H706½ OAK AV
ZARANTIS MAMIE MRS MGR SUNSET POINT HOTEL R1920 EDGEWATER DR
--NICHOLAS S (MAMIE) RETD H1920 EDGEWATER DR •
ZARB JOSEPH L (AGNES O) MARINE ENG H1209 KEENE RD •
ZARING JOHN O (BARBARA V) DRIVER REFRIGERATOR TRANSPORT FLA H58X730 CYPRESS DR PT 2
ZARRETT JOHN (ANN) RETD H2250 N EUCLID CIR •
ZARTMAN RUTH MRS AIDE SUNCOAST HOSP R10746 109TH ST N (L)
ZASASNI JOE EMR CROWN MTR R INDIAN ROCKS FLA
ZAUN DAVID B (LOUISE F) RAMP AGT DELTA AIR LINE H1176 ANGLE RD (D)
ZAUZIG GAIL F CLK MEASE HOSP & CLINIC R990 CEDARWOOD DR (D)
ZAVALAKES JORDAN (CLEO S) RETD H103 LIVE OAK LA (L) •
ZAY DOROTHY TCHR CLWTR HI SCH R1474 U S HWY 19 S
--R H KAROK TRAILER PK LOT 134
ZAYRE'S DEPT STORE N MISSOURI AV (L)
ZAZITSKI STANLEY PLANT OPR BELLEAIR SEWERAGE DISPOSAL PLANT R1519 CARMEL ST
ZEBOLD IDA V (WID RUSSELL W) RETD R1411 DOUGLAS DR
ZEDAN ALBERT (DOROTHY) RETD H465 ULMERTON RD (L)
ZEEK ELLA M MRS H575 N CLEARWATER-LARGO RD (L) APT 1
ZEFF EDITH E MRS OFC SEC H RICHD CARTER R1565 YOUNG AV
--HENRY N (EDITH E) SURVEYOR STATE RD DEPT H1565 YOUNG AV •
ZEGLER HENRY J (RUTH E) CUSTDN KINGS HWY SCH H1998 ALLARD DR •
ZEH LOUIS J (ANN M) H7 WINSTON DR (B) •
ZEHME CARL H (EDITH M) H2063 RAINBOW DR •
ZEI NELLO (SARA) RETD H3006 KEENE PARK DR (L) •
ZEIDEL B MARION (WID WALTER) RETD H1919 MACOMBER AV
ZEIGELER SEE ALSO ZIEGLER
ZEIGLER CLARA (WID ED) H9 TRAILER CITY
--EARL A (ESTHER C) RETD H2039 VALENCIA WAY •

Paper Hangers

GEORGE P. BELLIS

There Is No Substitute For . . . QUALITY WORKMANSHIP

•

WALL COVERINGS

•

FOILS

•

MURALS and SCENICS

•

Call Before 8:00 AM or After 6:00 PM

Tel. 442-2471

•

830 TUSKAWILLA ST.

1212 CLEVELAND STREET

Homer Realty

REAL ESTATE AND GENERAL INSURANCE

Telephone 442-7187

The Power to Please!
FLORIDA POWER CORPORATION
YOUR TAX-PAYING, INVESTOR-OWNED ELECTRIC COMPANY

ZEIGLER
--EDGAR S (GOLDIE G) CONSTN WKR H114 LAKE AV (L) •
--GOLDIE G MRS OPR MARYANNE HAIR STYLING SALON R114 LAKE AV
--JOHN S (MARY A) V-PRES JUDY LEE JEWELS H2252 HABERSHAM DR •
ZEITH ANNA (WID PAUL) RETD H28 RAINBOW CT (L)
ZEITLER FRED C (MARION R) RETD H1814 SHARONDALE DR •
--MATHIAS (ERMA J) H1618 SUFFOLK DR •
ZEITZ EDW J R12250 I45TH ST N (L)
--EDW T (SUSANNA L) RETD H12250 I45TH ST N (L) •
--EMMA M (WID GEO) H303 S JUPITER AV
--WALTER F (SARAH M) TICKET AGT SCL RR H1721 RAINBOW DR •
ZELCHENKO HENRY L (NELLIE F) H1516 BONAIR ST •
ZELICH SIMON (PAULINE) RETD H127 E VIRGINIA LA •
ZELL HESTER (WID GEO) RETD H605 MICHIGAN BLVD (D)
ZELLER JAMES W HLPR STEWART BONDED WHSE R1436 MAGNOLIA DR
--JOSEPH A (THERESA A) RETD H336 PLUMOSA DR (L) •
--LEE H BX722 STATE RD 580
--LOUIS L RETD H810 10TH ST SW (L) •
--VICTOR J (VIRGINIA K) DIV MGR HUSSMAN REFRIGERATION H1436 MAGNOLIA DR •
ZELLERS B F (EVELYN) (HANDY ANDY GARDEN & PET SUPS) H490 WOODLAND DR (L) •
ZELLNER AMANDA MRS MAID H1149 TANGERINE ST
--WM H (DOROTHY M) LAB CITY REFUSE DEPT H1186 PALMETTO ST
ZELTMAN CHARLES HLRR LARRY DIMMITT INC R PALM HARBOR FLA
--GAIL OFC WKR LARRY DIMMITT INC R PALM HARBOR FLA
ZEMAN LLOYD J (EVA C) RETD H1484 SOUTHRIDGE DR •
ZEMBILLAS MIKE N (CLEOPATRA) RESIDENT ENG STATE RD DEPT R TARPON SPRINGS FLA
ZENGEL CYNTHIA L OPR LOUISE'S BEAUTY SHOP (L) R818 WILKIE ST (D)
--REBA M (WID GEO B) NURSE H818 WILKIE ST (D) •
--SUSZNNE OPR KUT 'N KURL BEAUTY SALON R818 WILKIE ST (D)
ZENS J PAUL H161 PALMETTO RD (B) •
ZENTHER ISABEL A (WID JOHN J) H1853 WEST DR •
ZEPERNICK RUDOLPH H (JESSIE A) H1746 LAKE AV •
ZEPKA LUDWIG R (THERESE B) H225 GREEN ACRES MOBL HOME PK
ZERBY GWENDOLIN F (WID ERNEST) CLK KENNEDY BROS H536 VIRGINIA ST (D) •
ZERENER JOSEPH F (EVA A) RETD H1021 1ST AV NW (L) •
ZERILLO CHARLES F (ELIZ E) H15134 WAVERLY ST •
ZERRIP GERALD R (JULIE D) CHF DRFTSMN BLACK & ASSOCS H302 N SATURN AV
ZESSON CHARLES (CLAIRE M) RETD H514 SAN JOSE DR (D) •
--CLAIRE M MRS CLK MEASE HOSP & CLINIC R514 SAN JOSE DR (D)
ZETTEL REGINA M H825 LAKESIDE PARK
--SIBYLLA T R825 LAKESIDE PARK
ZETTERMEISTER FRANK SLSMN HALL APPLIANCES OF CLWTR
ZETTERSTROM MARION DIETN SPANISH GDNS NURSING HOME R ST PETERSBURG FLA
ZEVENS LOUISE H (WID HENRY) H1417 LEMON ST •
ZEYAK MICHL (NANCY J) ENG SUN ENGINEERING H1764 BRIAR CIR (D) •
ZEYEN JAMES J (LENA A) RETD H14397 JOSEPHINE RD (L) •
ZEZULIN JAKOW T (ELIZ L) RETD H904 SEMINOLE ST •
ZIARKOWSKI GENEVIEVE A CAFETERIA MGR PLUMB ELEM SCH R ST PETERSBURG FLA
ZICCARDI MARIE O MRS ASST DR D D PATTERSON H1325 JEFFORDS ST •
ZICK BRUCE (HAZEL) RETD H1279 E DRUID RD
--TERRY WINDOW CLN MEASE MANOR
ZIEBARTH DONALD E (MARY M) SUPT OF MFG HONEYWELL H1006 CANTERBURY RD •
--DONALD E JR USN R1006 CANTERBURY RD
ZIEBELL FRANK H (EDITH C) RETD H1155 FORD LA (D) •
ZIEBERT AUTO-TRUCK RUSTPROOFING (FRED K ALLEN) 2800 GULF-TO-BAY BLVD
ZIEGENFUSS ROBT D MECH STONE BUICK R11095 VILLAGE GREEN AV (L)
ZIEGENHAGEN AUG C (JANET J) RETD H1440 BAY SHORE BLVD (D)
ZIEGER WILDA MRS NURSE STATE WORKMEN'S COMPENSATION OFC H1519 RIDGE AV •
ZIEGLER SEE ALSO ZEIGLER
--ARTH W (MIRIAM) RETD H206 PALMETTO LA (L) •
--BERTHA MRS H1017 14TH AV NW (L) •
--EDGAR S (GOLDA G) INSTALLER SEMINOLE AWNING & SCREEN H114 LAKE PALMS DR (L)
--EUGENIA M (WID GEO) H1450 ROGERS ST •
--GEO D (MAE N) H612 PINE ST
--HARRY (PAULINE W) H1163 DREW ST APT 3
--JAMES (KATH) ELECTN H15132 AVALON AV •
--MILDRED A R1450 ROGERS ST
--PAUL S (ORPHA M) APIARIST 2275 SHARKEY RD H2275 SHARKEY RD •
--PHIL (MINNIE) APIARIST R2275 SHARKEY RD
--ROBT RETD R668 WESTVIEW RD (L)
--ROBT DRIVER BROOKING FORD TRACTOR R INDIAN ROCKS BCH FLA
ZIEGNER RICHD (IDA) RETD H239 SUNNY GROVE
ZIEHER FRANK (CLARA) H219 CLEARWATER TRAILER CT
ZIELBERG GEO J (RITA C) TILE CONTR 15 S CORONA AV H15 S CORONA AV •
--MARY K R15 S CORONA AV
--SHIRLEY A STUDT R15 S CORONA AV
ZIELER JOHN D (CATH E) RETD H1655 S BETTY LA •
ZIERLER ANNA H (WID HARRY) H19 ROCKAWAY ST (B) APT 2
ZIESEL CARL (FLORENCE) RETD H2400 STATE RD 580 LOT 63
ZIGLER ANNIE F H1246 ELDRIDGE ST •
--JAMES L (RUTH B) CONSTN FORMN H716 VALENCIA DR N (L) •
--MAY MRS WAITRESS HOME STYLE RESTR R612 PINE ST
--RUTH B MRS FOOD-HNDLR MEASE HOSP & CLINIC R513 RICHMOND (D)
ZIJUNAS WM J (TREVA L) RETD H1808 HUNT LA •
ZILG VERONICA T (WID ALBERT) H FLEETWOOD MANOR APTS APT 11
ZILLES D CYRUS (PEARL E) NURSERYMN H17 BEL-FOREST DR (L) •
ZILLIOX RAYMOND H (CATH M) RETD H1419 GLADYS CIR (D) •
ZILM CHARLES H H413 KERRY DR •
ZIMMER DANL L (NATALIE H) H116 HILLCREST MOBL HOME PARK
--KATHLEEN STUDT R1568 CARROLL ST
--MABEL M (WID ROY) H105 SUNNY GROVE
--NATALIE H MRS OFC SEC MAURICE E ROSS R116 HILLCREST MOBL HOME PARK
--THOS STUDT R1568 CARROLL ST
--THOS J IV (MARY I) CLK PO H1568 CARROLL ST •
ZIMMERLICH JOHN E (DOROTHY B) H674 REGINA RD (D) •
ZIMMERLY DORIS (WID FLOYD W) RETD H117 RANCH AV •
ZIMMERMAN ANN B (WID EMILE C) H160 OSCEOLA RD (B) •
--CHARLES (ROSEMARY H) CLK A & Z RENTAL SERV H720 BAY ESPLANADE (CB)
--CHARLES F (CLARICE B) H2430 BYRAM DR •
--CHARLES V (CHRISTIE H) DEPT MGR MONT WARDS H162 N FERNWOOD AV •
--CHARLES W (ADA B) PHARM MANDALAY PHARMACY H1050 NOKOMIS ST •
--CLARENCE J (HENRIETTA M) RETD H1574 JASMINE WAY •
--CLYDE A JAN SOUTH WARD ELEM SCH H2178 TEMPLE TER •
--DAVID J (ARDIS J) STUDT R612 GARDENIA ST (B)
--DIANA C STUDT R1430 BYRAM DR
--ENOCK (MATTIE) DISHWASHER H & D CAFETERIA H1022 DOUGLAS AV (D) •
--FRED (ELSA) H701 8TH AV NW (L) LOT 42
--FRED (LOIS) H2000 E BAY DR (L) LOT 13
--JACOB (EMMA M) RETD H715 PATTERSON ST •
--JOHN F H1610 EDNA AV (L) •
--JOHN W (CHRISTINE E) RETD H980 7TH ST NW (L) LOT 30
--JOSEPH (RUTH M) RETD H216 S CORONA AV •
--JOSEPH MECH LARRY DIMMITT INC R515 MC LENNAN ST
--JULIUS J (HULDA H) RETD H612 GARDENIA ST (B) •
--MARJORIE L (WID HENRY J) RETD H1505 S MISSOURI AV •

ELI WITT CIGAR DIVISION, HAVATAMPA CIGAR CORP.
Wholesale
•
Tobaccos
•
Drugs
•
Sundries
•
Paper Products
•
Vending Machines
Phone
446-5041
835 CLEVELAND COR. PROSPECT AV.

CITY CAB OF LARGO INC.
24 HOUR SERVICE
•
ANYWHERE ANYTIME
•
ALL PASSENGERS INSURED
•
OFFICE and TAXI STAND
101 1st ST. S. W.
LARGO, FLA.
PHONE
584-1331

SULLIVAN & KING ENTERPRISES, INC.
Bonded Fruit Shippers—Gifts and Tropical Candies
Florida's Finest Taste Treats
1799 U.S. Hwy. 19 North, Tels. 726-4569 - 726-2388

SULLIVAN & KING NURSERIES
Construction Equipment Contractors—Fill—Grading—Sodding
Mowing—Complete Landscaping Service
Featuring The Tropicaire Nursery
1799 U.S. Hwy. 19 North, Tels. 726-2388 - 726-4569

AIR CONDITIONED
Pelican Restaurant
ON CLEARWATER BEACH
Fine Food — Excellent Service
LUNCHEON, DINNERS, COCKTAILS
LIQUOR STORE
"OPEN YEAR AROUND"
470-72 MANDALAY AV. (CB)
PHONE 442-3151

CLEARWATER 446-9189
Your Pinellas County Dairy Number
HOOD'S MILK
2067 CALUMET
CLEARWATER 446-9189

ZIMMERMAN

--NORMA E (WID VERNON L) H443 BROADWAY (D) •
--ORVILLE R (MARY M) H1601 INDIAN ROCKS RD (B) •
--ROBT C JR (LINDA) EMP CLWTR SUN H119 RIDGE HAVEN MOBILE PK
--ROSEMARY H MRS TELLER BK OF CLWTR R720 BAY ESPLANADE (CB)
--VIRGINIA A OFC SEC GEO BROWN AUCTION GALLERY R1505 S MISSOURI AV
--WALTER W (MARIE E) RETD H2250 N TERRACE DR •
--WAYNE C (RUBY M) H1711 LAUREL RD (B) •
--WM L (ETHELWIN L) RETD H1730 PAMELIA DR •
ZINCK CARL (VIRGIE F) MTCEMN GLASS HSE OF CLWTR H229 GULF VIEW BLVD (CB)
--VIRGIE F MRS HSEKPR GLASS HSE OF CLWTR R229 GULF VIEW BLVD (CB)
ZINCKE JESSICA MRS H BAYVIEW GARDENS APT 24A
ZINGER SAM F (ELEANOR) (CITIES SERVICE OIL CO) H2112 LONGBOW LA •
ZINK ALF (PEARL) RETD H204 2D ST (ALCOVE TRLR PK)
--GEO L (EVELYN K) DRIVER COML CARRIERS H2181 ALAMANDA DR
--R RICHO (LINNIE C) H3074 TERRACE VIEW LA •
ZINN JAY R (EVELYN R) CLK PINELLAS CENTRAL BANK & TRUST H483 CORVETTE DR (L) •
--REINHOLD (PAULINE M) RETD H1396 TROTTER RD (L) •
ZINNS EDW WINTER RES H58 TRAILER CITY
ZINSMEISTER AL J SUPVR HOOD'S MILK R ST PETERSBURG FLA
--JACOB (EMMA L) RETD H2235 MORNINGSIDE DR •
--KATE (WID JACOB) R2235 MORNINGSIDE DR
--PAUL C (EUNICE A) CHEM OPR ST PETERSBURG WATER PLANT H1725 E LAGOON CIR •
ZINSSER LOUIS D JR (GEORGIA H) PLSTR ZINSSER PLASTERING H393 5TH ST S (SH) •
--LOUIS H (HATTIE) RETD H785 S BAYSHORE DR (SH) •
ZINSZER HARRY (ELIZ D) H737 PALMER RD (BB) •
ZINT DEBBORA OPR GENL TEL R686 W CIRCLE DR (L)
--JUDITH A R686 W CIRCLE DR (L)
--NORBERT V AGT PRUDENTIAL INS H686 W CIRCLE DR (L) •
ZINZER LESLIE E (PHYLLIS E) CARP H550 30 ST SW (L) •
ZIOCK JACK E PRES COLONIAL MTRS INC H1044 PORTER DR (L) •
ZIOLA PAULINE M (WID JOHN) R602 S PHOENIX AV
ZIP-PRINTS OF CLEARWATER R LEE BOLING MGR PRNTRS 414 HAVEN ST
ZIROY FRANK J (ESTHER F) RETD H2475 TRADE WINDS DR W (D) •
ZIPP ALONZO E (PAULINE) (CIRCLE WINDOW CLEANING SERV) H1225 SUNSET POINT RD
--AUSTIN H (NELLIE M) (ZIPP WINDOW CLNG) H1801 INDIAN ROCKS RD (L) •
--DAVID SLSMN R1225 SUNSET POINT RD
ZIPP WINDOW CLEANING (AUSTIN H ZIPP) 1801 INDIAN ROCKS RD (L)
ZIPPERER CONSTANCE E MRS RETD H1331 MAIN ST (D) LOT 146
--MACK C (IONA B) DRIVER DAVID BILGORE & CO H304 S MADISON AV
--MAMIE M (WID WILLIE W) H1528 LAKEVIEW RD •
--WALTER L (ALICE) MECH FROOSY SLS & SERV R13395 DOLPHIN DR (S)
ZIRAT ADDYS R (WID RUDOLPH) RETD H1450 DOUGLAS DR •
ZIRKELBACH RUDOLPH (RUDY'S TACKLE SHOP) H2366 NASH ST •
ZIRN HAROLD (MARIE A) RETD H1277 SEMINOLE ST •
ZITLIN ISADORE (CLARA Z) CANTOR BETH SHALOM SYNAGOGUE H1520 LAURA ST •
ZITON JOE (BARBARA) MGR REO CROSS SHOES R ST PETERSBURG FLA
ZITTER GEO (THELMA C) REP SABIN ROBBINS PAPER H3717 HIGH BLUFF DR (L) •
ZITZELBERGER WM J (GRACE M) RETD H2337 CHAUCER ST •
ZODY WM SLSMN CONSOLIDATED HOTEL EQUIP R FLEETWOOD APTS
--WM C (JANICE M) WASHMN CLWTR LNDRY BLDG H FLEETWOOD MANOR APTS APT 1
ZOELLER WALTER F (MARY L) RETD H803 ALAMANDA DR (L) •
ZOGOREAN JOHN (HELEN C) CHF ENG MEASE MANOR H880 8TH AV NE (L) •
ZOLLER FRANCES E NURSE MORTON F PLANT HOSP R303 ORANGEWOOD LA (L)
--ROY RETD H FLEETWOOD MANOR APTS APT 4
ZOLLMAN LLOYD E (BEVERLY G) WLDR H1504 SUNSET DR •
ZOLLO CHARLES A (OLGA R) H961 NARCISSUS AV (CB) •
--DOUGLAS A H323 N SATURN AV
ZOLMAN PATRICIA B ACCT H1758 OVERBROOK AV
ZOOG MARGT J (WID JEROME) H2207 ROSE LA •
ZOOK ALLAN (KATH R) RETD H825 PALM BLVD (D) •
--CHESTER L (RUTH K) RETD H1443 HAGEN AV (D) •
ZORN DONALD N (BARBARA J) EMP GENL ELEC H1141 BELLFAIR RD •
ZOROWSKI JOSEPH J (LOUISE H) RETD H301 TWIN LAKE DR (L) •
ZORZIN PETER (RIFRINA B) H208 S NIMBUS AV •
ZOUZIG GAIL F MRS CLK MEASE HOSP R990 CEDARWOOD DR (D)
ZSCHACH SCOTT USA R1641 SUNNYBROOK LA
--VERA M MRS SEC-TREAS CLWTR SUN R1641 SUNNYBROOK LA

ZSCHACH WALDEMAR S (Vera M), Pres-Genl Mgr Clearwater Sun 301 S Myrtle av, Tel 446-7131, h1641 Sunnybrook la, Tel 531-1091

ZSILLA GEO J H REAR 1438 SAN JUAN CT •
ZUBERER BARRY C (D ANN) (BAR ANCO MFG) H217 5TH AV SW (L)
--CHARLES E (MARIE C) RHAPMACIST ECKERD DRUG H1966 REBECCA DR •
--CHARLES E STUDT R1966 REBECCA DR
ZUBLER CHARLOTTE V STUDT R1722 N WASHINGTON AV
--JACK B (LOUISE F) FORMN FOAM RUBBER PRODUCTS H2671 MORNINGSIDE DR (C) •
--LEWIS H (LAURA F) CARP H1722 N WASHINGTON AV •
ZUBLER,M W DENTAL LABORATORY (MAX W ZUBLER) 1415A CLEVELAND ST
ZUBLER MAX W (ROSEMARIE W) (M W ZUBLER DENTAL LABY H1454 FAIRMONT ST
ZUBOVICH MICHL (ANNA M) RETD H455 10TH AV S (SH) •
ZUCKER ALBERT (MARION B) OFC MGR BERGER RACHELSON (TAMPA FLA) H45 SOUTHWIND DR (L) •
--CARL F (MARY) EMP DUNEDIN BEER MKT R PALM HARBOR FLA
ZUCKERMAN BENJ H (SANDY C) MFRS REPR 78 LEXINGTON DR H78 LEXINGTON DR (D) •
ZUERN KARL F (MARIA B) RETD H2218 8TH AV SW (L) •
ZUESSMANN HARRY S (NAOMI L) RETD H711 LAKESIDE DR (L) •
ZUIDEMA JOHN (EDITH C) MACH H11391 121ST TER N (L) •
ZUKOWSKI ALICE E R695 LANTANA AV (CB)
--JOHN (FREDA A) (JOHN ZUKOWSKI AUTO WRECKERS) H1554 SUNSET POINT RD •
ZUKOWSKI JOHN AUTO WRECKERS (JOHN ZUKOWSKI) 1427 N HERCULES AV
ZUKOWSKI WALTER ATNDT NORM BOWERS ATLANTIC SERV R2032 GENTRY ST
ZULAUF HERMAN A (MARION W) RETD H1751 SUFFOLK DR •
--NELSON J (JOSEPHINE) RETD H1730 MANCHESTER DR •
ZUPANSIC JOSEPH E (MARGUERITE) SLSMN FULLER BRUSH H1122 19TH ST SW (L) •
--VICTORIA STUDT H1122 19TH ST SW (L)
ZURBRIGG CHARLES C (ETHEL M) RETD H358 HILLSBOROUGH ST (SH) •
ZURCHER OLGA C H1253 UNION ST •
--RAY R1253 UNION ST
ZURENDA COLLENA T MRS JUICER ULMER BROS FRESH PURE JUICES R174 11TH ST SW (L)
--JOSEPH J (COLLENA T) RETD H174 11TH ST SW (L) •
ZURIEVETZA NEIL N (NENA N) RETD H955 NARCISSUS AV (CB)
ZURINSKY JOHN J (VERONICA) CARP H1012 S HIGHLAND AV •
--STANLEY J (ANNA) UPHOL CHAPMAN UPHOL H1069 JACKMAR RD (D) •
--THEO M STUDT R1069 JACKMAR RD (D)
ZURKOWSKI C F H1691 IOLE DR •
--EDW L (HANNALORA S) RETD H1654 PALACE DR •

CREDIT BUREAU CLEARWATER — COLLECTION DIVISION, INC.
HANDLING ALL TYPES OF CLAIMS — NO COLLECTION, NO CHARGE
BONDED — EFFICIENT COLLECTION SERVICE
SUITE 210 COURT SQUARE BLDG. 606 COURT ST. PHONE 442-1773

CLEARWATER TILE & TERRAZZO COMPANIES
Terrazzo Floors – Tile Contracting – Seamless Flooring – All Types of Resilient Flooring
"SERVING CLEARWATER FOR OVER 30 YEARS"
616 DREW ST. and A.C.L. R.R., CLEARWATER PHONE 446-8373

ZWICK ANTHONY S (LUCILLE B) RETD H1141 S IDLEWILD DR (D) •
ZWIRSAL JULIUS G (ISABELLA S) RETD H236 N LIME CIR (D) •
ZYDOR PAUL (ELLA O) H2240 GRANGER DR •
ZYLSTRA MARVIN K (GERTRUDE J) CHF THERAPIST MEASE HOSP & CLINIC H1611 SIERRA CIR •
ZYWICKI JOHN S (LAURA A) RETD H141 NEW RANCH TRAILER PK

ALBERT P. ROGERS Inc.
REALTOR
EXCHANGOR
•
HOMES
•
LOTS
•
RENTALS
•
BEACH PROPERTY
Business Opportunities
Office Phone
446-5091
Res. Phone 446-2924
Suite 207 Taylor Bldg.
121 N. Osceola Ave.

Specialists In Gravel Roof Protection
New Port Richey, Fla.
1809 Craft St.
TEL. 849-6715
"A WHITE ROOF FOREVER"
HUNSINGER'S INC.
ROOF COATING SERVICE
TWO LOCATIONS
Licensed and Insured
Free Inspection
Largo, Fla.
1923 Indian Rocks Rd.
TEL. 595-3445

Wm. Henry
"The Suncoast's Quality Department Store"
CENTRAL PLAZA
3100 1st AVE. S.
PHONE 894-5131
ST. PETERSBURG

CASHIERS! TELLERS! CLERKS!

Do your employers furnish you with the latest edition of the City Directory?

You need it at your elbow at all times, to protect your company from forgers and bad-check artists. A few questions, checked against City Directory information, will trip them at once. Intelligent use of the City Directory for this purpose has saved thousands of dollars and helped make some cities "too sharp" for bad-check "operators."

HART-SCHAFFNER & MARX
NUNN-BUSH SHOES
512-514 Cleveland St., Clearwater
Shorts INC.
EVERYTHING FOR THE WELL DRESSED MAN
Tel. 446-5927

POLK'S CLEARWATER DUNEDIN and LARGO

STREET and AVENUE GUIDE

INCLUDING

TELEPHONE NUMBERS, HOME OWNER SYMBOLS and ZIP CODES

1967

Including Baskin Corners, Baywood Shore, Belleair, Belleair Bluffs, Clearwater Beach, Dunedin Isles, Golf View Estates, Harbor Bluffs, Highland Park and Safety Harbor

Copyright, 1967, by R. L. Polk & Co.

IN THE FOLLOWING LIST THE NUMBERED STREETS ARE ARRANGED IN NUMERICAL ORDER FOLLOWED BY THE NAMED STREETS IN ALPHABETICAL ORDER, THE INTERSECTING STREETS BEING SHOWN. THE NUMBER OF EACH BUILDING ON THE STREET IS GIVEN IN NUMERICAL ORDER, AND OPPOSITE THE NUMBER IS PLACED THE NAME OF THE OCCUPANTS OR HOUSEOWNER OR TENANT. IN THE BUSINESS BLOCKS CONTAINING OFFICES THE OCCUPANTS ARE SHOWN BY ROOM NUMBERS WHERE PRACTICABLE, IN APARTMENT HOMES THE NUMBER DENOTES THE NUMBER OF THE APARTMENT. IN ALL STREETS BOTH SIDES OF THE STREET ARE INCLUDED IN ONE LIST. THE PROFESSION OR BUSINESS OF INDIVIDUALS OR FIRMS IS GIVEN ONLY AT THEIR RESPECTIVE PLACE OF BUSINESS; TO FIND OCCUPATION OF OTHERS REFER TO ALPHABETICAL LIST OF NAMES.

THE SYMBOL ● FOLLOWING A HOUSEHOLDER'S NAME INDICATES THAT WE HAVE RECEIVED INFORMATION DURING THE CANVASS THAT THE HOUSE IS OWNED BY SOME MEMBER OF THE FAMILY, BUT AS THE PUBLISHER CANNOT AND DOES NOT GUARANTEE THE CORRECTNESS OF THE INFORMATION FURNISHED, NOR THE COMPLETE ABSENCE OF MISTAKES NO RESPONSIBILITY FOR ERRORS CAN BE OR IS ASSUMED, NOR CAN THE PUBLISHER FURNISH FURTHER INFORMATION THAN THAT SHOWN.

TELEPHONE NUMBERS, AS SUPPLIED TO US ON OUR CANVASS ARE SHOWN OPPOSITE NAMES.

ZIP CODE NUMBERS ARE SHOWN IMMEDIATELY FOLLOWING EACH STREET DESCRIPTION. IF A STREET RUNS THROUGH MORE THAN ONE ZONE, THE NEW ZIP CODE NUMBER IS SHOWN IMMEDIATELY PRECEDING THE LOWEST STREET NUMBER IN THE NEW ZONE.

THE NUMERALS THAT APPEAR AT RIGHT EDGE OF COLUMNS, AHEAD OF STREET DESCRIPTIONS AND SOME STREET INTERSECTIONS, ARE MERELY FOR THE GUIDANCE OF THE PUBLISHERS, AND HAVE NO OTHER SIGNIFICANCE.

THIS SECTION INCLUDES SOME LISTINGS READING "NO RETURN." IN EACH CASE THE PUBLISHERS TRIED DILIGENTLY, BY VARIOUS MEANS, TO OBTAIN THE INFORMATION FOR THE OCCUPANTS BUT WERE UNSUCCESSFUL. FIRST, TWO PERSONAL CALLS WERE MADE BY AN ENUMERATOR; NEXT, A DOUBLE POSTAL CARD WAS MAILED AND THE TELEPHONE USED WHEN POSSIBLE.

25

1ST AV N (SAFETY HARBOR)-FROM 104 MAIN ST NORTH

---ZIP CODE 33572
113 HARBOR BAR 726-4572
117 SPA HOTEL STGE
121 VACANT
127 TAVERN THE
135 VACANT
147 BEVERLY PLAZA HOTEL & SPA 726-4254
FOWLER WM N
150 BARTH'S DR MINERAL BATHS & MASSAGE 726-2472
---20 INTERSECTS
205 PIPKIN DAVID ● 726-2301
245 VACANT
255 BASSLER HERBERT M ●
---30 INTERSECTS
335 PICK KWIK GROS ● 726-2449
150 BARTH'S BATH 726-2472
---JEFFERSON BEGINS
353 WILKEY'S SERV CENTER GAS STA 726-2210
535 OSBORNE LESTER ● 726-3496
---CORNISH AV BEGINS
---6TH INTERSECTS
623 CAROLINE APTS
LENDERMAN CARL R ● 726-1736
635 CIMAROLLI ROBT P ● 726-3328
---TUCKER BEGINS
645 MARSH LAWRENCE T ● 726-1761
665 RANEY JOHN C ● 726-3759
675 LUDLOW JOHN I ● 726-4306
690 SMITH WILLARD S ●
695 SAPP CARL R 726-3398
---7TH INTERSECTS

23

1ST AV NE (LARGO)-FROM 150 N MISSOURI AV EAST

---ZIP CODE 33540
20 NEWTON WM M 584-6401

Cold Storage Vaults
SINCE 1912
clearwater laundry & cleaners
601 GRAND CENTRAL ST.
United Delco
AUTO ELECTRIC
ELECTRIC AUTO-LITE SERVICE
115 S. GREENWOOD AVE., CLEARWATER
TEL. 446-3061

Clearwater Window & Specialty Co., Inc.

ALUMINUM AWNING WINDOWS

STORE FRONTS

MIRRORS BATH ENCLOSURES

SLIDING GLASS DOORS

WINDOW REPAIRS

205 N. GARDEN AV.

P. O. Box 1206 Clearwater

PHONE 446-8365

GEO. H. HARBISON, Pres. MANLEY M. MALLETT, Sec.-Treas.

GEO. H. HARBISON, Inc. *Realtor*

1203 S Fort Harrison Av. Clearwater Phones 446-1346 and 446-8698

MLS

1ST AV NE (L)—CONTD
22 WAGNER HARRIET E MRS ●
584-3576
102 VIOLA EUG ● 581-1971
106 HAMMOND HARVEY F ●
110 AVERY LAWRENCE ● 581-1679
140 KLINE WM E 581-2985
140½ CONNOR KATHI
150 FUSSELL GREGORY I ● 584-2233
---2ND INTERSECTS
250 LARGO CENTRAL ELEMENTARY
SCHOOL 584-7523
---4TH INTERSECTS
402 STORBECK LARRY D 584-3213
409 DOMRES APARTMENTS
1 DOMRES ARTH H ● 584-6574
2 VACANT
3 CAVANOUGH PAUL
4 VACANT
412 VACANT
415 DOMRES APTS
5 STEPHENS JOSEPH
418 MC CORMICK MARY E MRS
MC CORMICK WALTER A ●
581-2491
419 VACANT
420 TRUDEAU HAROLD M ● 581-2041
423 KALB RALPH 584-0797
426 SIMON EVA A MRS ● 584-1020
428 BOYLAN WALTER G ● 584-1209
429 KALNING KATHERINE D MRS ●
584-1538
430 STRINGFIELD JOSEPH F ●
584-1019
432 FRIEDRICH JOHN J ● 584-1207
433 VACANT ●
520 FARMER ETHEL B MRS ● 581-1200
528 SANDERS ROBT D ● 584-3832
---6TH INTERSECTS
601 HOWE THEODORE F 584-2224
605 DAVIS HENRY C ● 694-5866
606 WHITE NORMA 584-1672
609 KELLEY OSCAR J
611 VACANT
613 VACANT ●
614 BURTON CHARLES V 581-2506
614½ STORBECK WM
618 TRANSIENTS
619 VACANT ●
620 NICKERSON EDWIN H ● 584-1212
620½ BURGESS JAMES A
620 FLORY GEO D 581-1955
623 SMITH R LESLIE ● 584-5562
703 MENKE ANDY
709 EMERICK TED S ● 584-2578
710 MICKLON WM 581-4674
710½ MC ARDLE HARRY A
711 BRITTS ELSIE C MRS ● 584-2665
712 JEFFRIES LILLIAN R MRS
584-5444
714 HERR JESSIE W 581-2106
715 VACANT
718 AIRRIESS LEONARD J ● 584-7819
724 KIBBEY HAROLD T ● 584-0897
725 ROBINSON ORVILLE T 584-4579
725½ JONES LAWRENCE
728 FOSTER LENARD M ● 584-6370
7th Ave

24

1ST AV NW (LARGO)-FROM 165 1ST NW
WEST 1 NORTH OF W BAY DR

---ZIP CODE 33540
140 SMITH HERMAN M ● 581-1831
202 VACANT
212 BAKER BENJ ●
---3D INTERSECTS
---(NOT OPEN)
---4TH INTERSECTS
416 HARRELL J CARSON ● 584-3539
REAR VACANT
416½ LINDSAY HAZEL M MRS 584-3540
420 BOOMHOWER CHARLES G
MC CARTHY BURTON J 581-1925
436 RIEMER MARGT E MRS ● 584-5533
---5TH INTERSECTS
---(NOT OPEN)
---CLEARWATER-LARGO RD
---INTERSECTS
810 WARDELL APARTMENTS
WARDELL BILL G ● 584-2900
FIX JULIUS
RANDALL JOHN C 584-8569
902 BOYER CHARLES L JR 581-3984
905 THOMPSON ROBT O ● 584-5133
912 VACANT
918 FUSSELL MARGUERITE M MRS ●
584-5669
919 JACOBS ARTH H ● 581-1214
922 KNIGHT BENJ ● 584-1073
923 LUPTON DILWORTH REV ●
584-5393
927 SMITH MABLE R MRS ●
928 O'DONNELL BESSIE F MRS ●
584-6970
1006 PENNER ALBERT W ● 584-3544
1007 BRADLEY LELAND W ● 587-0795
1012 CAMPBELL MARY H MRS ●
584-5671
1013 ROOD ROY H ● 584-6378
1020 FLEMING LYDIA M MRS ●
581-2371
MAXWELL KATH ● 581-2371
1021 ZERENER JOSEPH F ● 584-7385
1028 VIGENTZNER THED ●
1029 PANTLE MARTIN A 584-6240
---HOWARD DR INTERSECTS
1110 EBERLE DANL R BLDG CONTR ●
584-4421
1321 TRANSIENTS
1323 ANDERSON ANDREW
1325 PILCHER JOHN
1327 JONES GLADYS S MRS ●
584-5716
1328 DAVIS WILFRED H
1329 MC KINNEY MATTHEW
1330 BURKE HENRY D 584-6977
1331 MARSTON ROBT L

25

1ST AV S (SAFETY HARBOR)-FROM 100
MAIN SOUTH

---ZIP CODE 33572
111 VACANT
119 VACANT
121 ROSE'S BEAUTY SALON 726-2024
LE VAY MANUEL 726-2024
---BAYSHORE DR BEGINS

22

1ST AV SW (LARGO)-FROM 100 S
SEMINOLE BLVD WEST 1 SOUTH OF W
BAY

---ZIP CODE 33540
---SCL CROSSES
107 VACANT
111 JOHNSON GERTRUDE V MRS ●
584-8313
117 GENERAL TELEPHONE CO OF FLA
LARGO EXCH
130 HEISLER-JOHNSON POST NO 119
AMERICAN LEGION POST NO 119
584-2038
133 LARGO ANSWERING SERVICE
581-3650
SERVICE BY POOLE HEATING &
AIR CONDITIONING 584-4225
JACOBS.C EO REAL EST 581-2653
134 DIETER RICHO GENL CONTR
584-5082
---2D INTERSECTS
203 JACKSON DUKE W ● 584-2087
206 FEASTER MEMORIAL HOME FUNERAL
HOME 584-7681
214 FEASTER GEO E 581-2353
---ZIP CODE 33572
225 LARGO-TOWN HALL 584-8671
LARGO-ATTY 584-8671
LARGO-BLDG INSP 584-8671
LARGO CLK 584-8671
LARGO COMNRS
LARGO-JUDGE 584-8671
LARGO MGR 584-8673
LARGO MAYOR 584-8671
FLORIDA PWR COLLECTION OFC
GENERAL TELEPHONE COLLECTION
OFC
---PARK ENDS
---K INTERSECTS
305 LARGO-POLICE DEPT 584-2123
395 LARGO CHAMBER OF COMMERCE
584-2321
---4TH INTERSECTS
401 FIRST METH CH OF LARGO YOUTH
BLDG
402 FIRST METHODIST CHURCH OF
LARGO OFC 584-1411
LARGO DAY METHODIST
KINDERGARTEN
410 FIRST METHODIST CHURCH OF
LARGO EDUC BLDG
412 CUMMINGS ROY R ●
415 FIRST METHODIST CHRUCH OF
LARGO 584-4582
---5TH INTERSECTS
501 HIBBS JOHN E ● 584-5500
506 SAULS ROSALIE U MRS ●
584-2778
507 COLLINS AILEEN L MRS ●
581-4312
512 SECRETARIAL SERVICE 584-2730
CROBAUGH CLARENCE P MFRS AGT
584-7951
STEARNS GEO L ACCT 584-2868
LEUCK & KEIM CO MFRS AGTS
581-1334
514 DARRETY ROBT C
514½ RHODES RAYMOND
528 CLARK HERBERT L
---6TH INTERSECTS
600 LARGO WOMENS CLUB
603 CAREY ALSTON L
607 MORRISON TOM B ● 584-1201
608 HEISLER JOHN O ● 581-1139
609 VACANT
620 SMITH LUWONA
620A SMITH LENA M 581-2098
620E VACANT
620½ VACANT
621 ELWELL ROBT E 584-1537
622 MORRIS DAVID H ● 584-1333
622½ SMIDTH DONNA 581-3109
---RIDGE RD INTERSECTS
707 ULMER ROBT L ● 584-1053
706 WADE LOUIS E 581-4413
714 ROBINSON PORCELAIN LABORATORY
581-2479
716 ADORN BEAUTY SALON 584-2336
REAR SALZER FRED K ● 584-1777
765 CLAPP INSURANCE AGENCY INC
584-2720
---CLEARWATER-LARGO RD INTERSECTS

58

1ST ST (ALCOVE TRLR PK) -LOCATED
AT 1600 OLD COACHMAN RD

CLEARWATER SUN

PUBLISHED AFTERNOONS and SUNDAY MORNING

301 S. Myrtle Ave. Clearwater Phone 446-7131

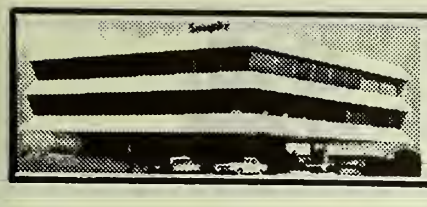

Seaspire RESTAURANT

Dining Over The Bay
With A View of The Gulf

217 Windward Passage, Clearwater 442-7274

1ST ST (ALCOVE TRLR PK)—CONTD

---ZIP CODE 33515
104 COX CLYDE 445-3651
106 WORKMAN GEO D 442-7654
108 ELDRIDGE HARVEY
110 RUPPLE C L
112 PHELPS MURRAY J 442-3657
114 MATHERLY JACK
---6TH INTERSECTS
102 TINKLE ORIN 445-3651

15

1ST ST (CLEARWATER BEACH)-FROM 203 GULF VIEW BLVD

---ZIP CODE 33515

24

1ST ST NW (LARGO)-FROM 100 W BAY DR NORTH 1 WEST OF MISSOURI

---ZIP CODE 33540
---1ST AV INTERSECTS
105 VACANT
165 VACANT
167 MC MULLEN GROVER C •
SANDERS JOHN
---2D AV BEGINS
253 VACANT
263 SHADY DELL TRAILER PARK
ORTOLF JOHN E • 584-2214
ADAMS SALLY B MRS 584-6944
BARNES ORION M 584-3622
BODRY LUCILLE H MRS
BURNEY LAWRENCE E
DALEY JOHNNIE C 584-3650
HARPER WM E
HARRIS CECIL 584-6204
HENRY DOROTHY MRS 584-0747
MEEKEE THEO R
PALMER RALPH
PORTER THOS
ROBERTS LENORE V MRS 584-0529
SINGLETON CHARLES
STOKES ADA MRS
TOLER WM E
---WOODROW AV BEGINS
300 DORE'S LAWN MOWER SHOP
584-4337
---4TH AV INTERSECTS

23

1ST ST SE (LARGO)-FROM 100 6TH AV SOUTH 1 EAST OF S SEMINOLE BLVD

---ZIP CODE 33540
602 LAWHON PHILLIP G JR •
584-3560
603 NICHOLS MELBA MRS
650 TRANSIENTS
---7TH AV INTERSECTS
720 DEAN IRA ROOFING & SIDING
584-3561
DEAN IRA •
---ZIP CODE 33515
---8TH AV INTERSECTS

22

1ST ST SW (LARGO)-FROM 99 W BAY DR SOUTHWEST

---ZIP CODE 33540
42 VACANT
55 VACANT
57 IDLE HOUR BAR 584-9924
59 LARGO RESTAURANT
69 KYSER'S ROOMING HOUSE
KYSER JAMES H • 584-4219
REAR HANSON THOS
---1ST AV INTERSECTS
101 LARGO CITY CAB INC 584-1331
VETS TAXI 584-1331
157 VACANT
159 JOHNSON APARTMENTS 584-3400
1 VACANT
2 MATTHEWS N L
4 JOHNSON CHARLES S •
584-3400
161 VACANT
---CLEVELAND AV BEGINS

29

---10TH AV INTERSECTS
1011 SPEAR ALBERT H JR • 584-1941
1025 STEWART HERBERT L • 584-2748
1054 HARDY ELBERT M • 581-5114
1068 MC GUIRE RAY T • 585-5249
---11TH AV INTERSECTS
---14TH AV INTERSECTS
1406 WALKER WM W • 584-4213
1412 SMITH RUBY M MRS •
---15TH AV INTERSECTS

25

2D AV N (SAFETY HARBOR)-FROM 200 MAIN ST NORTH

---ZIP CODE 33572
146 EISENSTEIN SAML • 726-3459
165 BYNUM CASTLE APTS •
1 REYNOLDS LEONARD
2 HODGKINS JOSEPH
4 VACANT
4 TRANSIENTS
5 SMITH GUY M
REAR BALCH WM F
---2D INTERSECTS
215 LEGG APTS
1 VAUGHAN CHARLES 726-2814
2 LEGG HAROLD F • 726-3904
3 NELSON ERIC S
4 BURNS ARTH R
235 VACANT
237 MILLER IVA O MRS •
244 GRINER JAMES W • 726-1645
254 SCUDAMORE HOWARD •
255 POLLACK JOHN B •
---3D INTERSECTS
320 SOLES JAMES P • 726-2352
375 REDDING NEWTON J • 726-4448
---4TH INTERSECTS
---MULLETT CREEK
---6TH INTERSECTS
630 COOPER EDDIE L •
640 JORDON DONALD R • 726-2436

23

2D AV NE (LARGO)-FROM 109 N MISSOURI AV EAST

---ZIP CODE 33540
21 DICKERSON NOBLE W • 581-2816
23 RIETHMILLER FRED J •
27 TREMBLAY ROGER C • 581-3411
101 LYONS HUBERT • 584-3212
133 BLACKBURN WM W
---2D INTERSECTS
---(NOT OPEN)
---4TH INTERSECTS
401 COWLEY LORENA B MRS •
584-2222
407 LINDBERG MALCOLM 581-3374
410 ANDERSON ELIZ C MRS •
584-1539
411 GAMMON FRED B •
412 BOURASSA HOWARD J •
412½ VACANT
416 NIEHAUS SYLVESTER V •
584-2339
417 JONES NANCY I MRS 584-7554
421 TALBOT LILLIAN V MRS •
581-2159
425 LIVINGSTONE SAML A • 581-1817
426 GIORDANO DANL •
STAUB THOS E 584-4569
428 CONTE ROSE A MPS •
509 WEISMAN SINA P MRS •
510 VACANT •
511 FERRIS CHARLES A • 581-4635
515 VACANT
519 VACANT
520 MATTHEWS ARTH G • 584-4440
525 ANSTIN JOSEPH •
529 DOBBINS ROBT J
530 VACANT
---6TH INTERSECTS
610 CHURCH OF THE NAZARENE
584-4571
615 ASHBY JACK E • 584-4507
618 VACANT •
619 NIXON JAMES T • 584-3603
620 ABERNATHY REX W •
705 CARPENTER NITA J MRS •
709 STRAYER WALTER E •
710 TUCKER CURTIS S • 581-2905
711 TRANSIENT
713 HICKS JAMES
714 POST VERNON C • 584-5951
715 CLARK RICHD L • 581-3344
720 CROFT GEO H • 584-3613
724 HURST FRANK S • 584-6212
725 DAGGETT ANNE B MPS • 584-2534
726 VACANT
---KELLY INTERSECTS
851 SMITH EDW B 584-0058
853 SPENCER KENNETH C 584-0408
861 NO RETURN
863 DAVIS RONALD A 594-6079
---CORK INTERSECTS
969 VACANT
871 WILKINSON ESTHER MRS
879 TENNER BARBARA MRS
881 FOBURG RICHD
889 KAYTOR STEPH G
891 NO RETURN
---TRALEE INTERSECTS

24

2D AV NW (LARGO)-FROM 169 1ST NW WEST

---ZIP CODE 33540
205 JACKSON JAMES R • 584-2826
---NOT OPEN
410 LOVELL RALPH K •
412 HOHM SAML • 581-2209
413 SALE MARVIN L • 581-2951
413½ ABBOTT WM H • 581-3555
414 HAMILTON THOS W • 584-7773
415 KAEPPEL KATHERINE A MRS
---6TH INTERSECTS
610 POWELL FRED E • 584-4541
612 KNIGHT RICHD F 581-5345
612½ VACANT
616 KILLIAN JAMES
622 RICHARDSON ELLIS H
---RIDGE RD INTERSECTS
700 BAXLEY MARGUERITE M MRS
710 PARKWAY PUBLISHERS 584-7959
TRI-CITY CARPET SERVICE
581-4712
---CLEARWATER-LARGO RD INTERSECTS
810 GROW ROBT E • 584-3266
815 LARGO GARDEN APARTMENTS
1 HORAN MARION MRS 584-2731
2 KEARNS GERTRUDE MRS

WARDS

MONTGOMERY WARD & CO.

CLEARWATER'S FINEST ONE-STOP SHOPPING CENTER

BETTER VALUES FOR BETTER LIVING

SINCE 1872

Cleveland Plaza Shopping Center
10 S. Missouri Av.
Tel. 446-7141

PINELLAS COUNTY TITLE COMPANY

EST. 1911

"AS OLD AS PINELLAS COUNTY"

ABSTRACTS OF TITLES
TITLE INSURANCE

MEMBER OF FLORIDA LAND TITLE ASSOCIATION AND AMERICAN LAND TITLE ASSOCIATION

REPRESENTING

TITLE & TRUST COMPANY OF FLORIDA

PHONE 446-5981

641 COURT ST. CLEARWATER

Feaster Memorial Home

GEO. E. FEASTER FUNERAL DIRECTOR

"Perfection In Every Detail"

206 FIRST AVE. S.W. LARGO PHONE 584-7681

ATON MUSIC CO.

OF CLEARWATER INC.

KEYBOARD HEADQUARTERS IN CLEARWATER

1145 North East Cleveland St.

PHONES 446-6541 and 446-9259

DAVIS — BEATTY, INC.

• BUILDING MATERIALS • HARDWARE • PAINTS • ROOFING

966-968 DOUGLAS AVE. DUNEDIN PHONE 733-3141

2D AV NW (L)—CONTD
LARGO GARDEN APTS—CONTD
3 CLOSE FRANCES F MRS 584-1045
4 MAIER ALF •
617 APARTMENTS
A WEIGOLD RAY J 584-0884
B MYERS LUZELLE S MRS 584-7086
C SNOW MARY L MRS
D DOBSON H
E RENSCH GEO
F WEBBER CATH N MRS
820 BAGWELL OMAR C • 584-5830
824 FARRIS ROBT H • 584-1090
830 HIXSON DOROTHY L MRS 584-2229
832 GUYNN CECIL •
POWELL GEO D
ROGERS FLOYD
832½ VACANT
905 MC CAFFREY WM F • 581-1715
911 KRANKAL BERTHA R MRS • 584-3901
917 MORGAN WALTER J • 584-6670
923 DESKINS ELMER R • 584-5120
1006 WILSON OLIVE J MRS • 584-1432
1007 HIGGINS HAROLD H • 584-3168
1012 SHARP LESTER G • 584-5832
1019 ANDERSON LOUIS M • 584-6973
1020 BUTLER REX H • 584-6486
1021 CHAPMAN J WARREN • 584-6671
1028 VACANT.
1029 CONROD VIOLA MRS • 584-2867
---HOWARD DR INTERSECTS
1100 ROOT WM J • 581-3825
1110 MAIN ALBERT A • 581-2719
1113 JOHNSON GEO E • 581-3088
1120 SKAGGS JOHN E • 584-2080
1121 MC LEAD KARL H • 584-2695
1150 MURPHY CAROLINE E MRS •

25

2D AV S (SAFETY HARBOR)-FROM 198 MAIN ST SOUTH

---ZIP CODE 33572
118 VACANT
123 TAYLOR WESLEY B • 726-3127
---2D INTERSECTS
208 HOWALL JEWELL V MRS MRS
218 MAGUIRE BRUCE 726-3972
---IRONAGE INTERSECTS

22

2D AV SW (LARGO)-FROM 300 S SEMINOLE BLVD WEST 3 SOUTH OF BAY DR

---ZIP CODE 33540
111 VOSE NORMAN N • 584-3625
115 GEISELMAN MARGT A MRS • 584-3623
128 DEAN TRIXIE M MRS •
160 LEWIS ALVIN •
---2D INTERSECTS
203 AMBROSE WM K 584-5386
206 SHEA FLORENCE M MRS • 584-5022
209 VACANT
210 APARTMENTS
A GRUBER PAUL A WINTER RES
B DEVENS ORRA M MRS WINTER RES
C DAVIS VERNON M WINTER RES
D TRANSIENTS
215 HACKNEY L MAY • 584-2475
216 SUMNER JOSEPH B • 584-3624
GIBSON FAY 584-0854
216½ COPENHAVER STELLA W MRS 584-8421
216 LA FORTUNE JOSEPH N
221 GUTHRIE JOHN D • 581-5103
224 FELSMAIER VALENTINE F JR • 584-5021
228 BAYLESS IRENE V MRS • 584-5314
300 WHITHAM ROY L • 581-2177
301 LA MONT FRED C • 584-3795
307 HERRIN JAMES T • 584-6529
313 CHLSON ELMER F • 584-5313
317 MATTSON MARILYN W MRS • 584-0912
---4TH INTERSECTS
---CLEARWATER RD INTERSECTS
1306 NO RETURN
1307 BARLOW CHARLES C •

26

---ZIP CODE 33540
1308 NO RETURN
1310 VACANT
---CITY LIMIT

58

2D ST (ALCOVE TRLR PK) -LOCATED AT 1600 OLD COACHMAN RD

---ZIP CODE 33515
202 HOFFSTETTER MARTHA T MRS
203 SHARPE ELIZ K MRS 445-1533
204 ZINK ALF
205 STAUFFER NORMAN
---7TH INTERSECTS
206 WESTFALL EARL
208 THOMAS RALPH
210 WALKER LEE
211 TONKIN GERALD
212 GSBECK HARRY 442-6558
213 SEWELL ORRIN
214 MALONEY WM J
215 RYAN MARGUERITE MRS
216 SYMON GEO
217 VOGEL NELSON C 442-3654
---6TH INTERSECTS

25

2D ST N (SAFETY HARBOR)-FROM 161 N 1ST AV WEST

---ZIP CODE 33572
120 HARBOR GOSPEL CENTER 726-1060
124 VACANT
---2D INTERSECTS
232 REYNOLDS A
234 ANTHES JOHN E
236 TRANSIENTS
238 TRANSIENTS
246 RIGGLE HOMER S
---3D INTERSECTS
326 CLARK FRANKLIN D •
333 VACANT
339 VACANT
---4TH AV INTERSECTS
401 FIRST METHODIST CHURCH OF SAFETY HARBOR 726-2811
423 COVERT WM H REV 726-2811
---5TH AV INTERSECTS
515 PLOWMAN MARY J MRS • 726-3149
518 MOCK JENNIE G MRS •
526 BIGGS ELIZ H MRS • 726-3906
527 COOK WM H • 726-2168
535 HARLOW RAYMOND E • 726-3906
540 WILSON GUSSIE N • 726-2691
---ZIP CODE 33528
---6TH AV INTERSECTS
605 SAFETY HARBOR SHUFFLEBOARD CLUB
680 EMYEART THOS R •
---7TH AV INTERSECTS
705 TRANSIENTS
706 TRANSIENTS
715 TURNEY LEROY A • 726-2412
716 JENKINS MILDRED MRS
734 GROVES IVA M MRS • 726-3279
735 SHERMAN WM S •
744 TRANSIENTS
---8TH AV INTERSECTS
824 VACANT
870 FLORIDA GAS TRANSMISSION CO 726-4403

23

2D ST NE (LARGO)-FROM 200 E BAY DR NORTH 1 EAST OF N MISSOURI AV

---ZIP CODE 33540
53 HOPPE CHARLES W
55 BARNHARDT JAMES
57 HOUCHARD EBER A •
105 TOUCHTON IDA M MRS
---1ST AV INTERSECTS

25

2D ST S (SAFETY HARBOR)-FROM 145 2D AV S WEST

---ZIP CODE 33572
207 HUGGARD APARTMENTS •
CURRY WILLIE R
2 VACANT
3 CURRY LEON
6 MC KENZIE DE LOYD
7 VACANT
209 HUGGARD ISAAC •
233 COWN BYRON D •
---3D AV INTERSECTS
326 BROWNING MILDRED W MRS • 726-2651
333 VACANT
348 BOGGS RUBY MRS • 726-1603
---4TH AV INTERSECTS
402 DILLON FLORENCE H MRS • 726-1608
405 TRANSIENTS
416 HANCOCK H ALLEN • 726-3929
433 SCUDAMORE RALPH O • 726-2658
446 PEASLACK BERNICE R MRS • 726-2930
---5TH AV INTERSECTS
502 SAFETY HARBOR KINDERGARTEN
519 MERTIN CHARLES A • 726-1312
525 FIRST PRESBYTERIAN CH OF SAFETY HARBOR 726-2014
---6TH AV INTERSECTS
620 BROOKS THEO W •
630 SKINNER HAROLD F 726-1259
695 BALLEW BEATRICE W MRS •
---7TH AV INTERSECTS
715 BRODIE FRANCES B MRS • 726-1691
725 HADLEY MARY MRS • 726-3056
727 JONASSON KARL H W • 726-3890
730 TAYLOR JAMES W • 726-3851
---8TH AV INTERSECTS
810 MILLER APTS •
MILLER HENRY JR • 726-3402
840 ANDERBERG EDW C • 726-4393
860 MERCER HENRY B • 726-1532
---9TH AV INTERSECTS
815 GENERAL TEL (SWITCH PLANT)
---9TH AV INTERSECTS

23

2D ST SE (LARGO)-FROM 200 6TH AV SOUTH 2 EAST OF S SEMINOLE BLVD

GEORGE P. BELLIS

There Is No Substitute For . . . QUALITY WORKMANSHIP

•

WALL COVERINGS

•

FOILS

•

MURALS and SCENICS

•

Call Before 8:00 AM or After 6:00 PM

Tel. 442-2471

•

830 TUSKAWILLA ST.

1212 CLEVELAND STREET

Homer Realty

REAL ESTATE AND GENERAL INSURANCE

Telephone 442-7187

The Power to Please!
FLORIDA POWER CORPORATION
YOUR TAX-PAYING, INVESTOR-OWNED ELECTRIC COMPANY

2D ST SE (L)—CONTD
---ZIP CODE 33540
604 HAMEL ARTH S • 584-3223
605 CHAPPLE CORTLAND M •
611 VACANT
612 SAPP MAY N MRS • 584-3222
613 VARY STEPH S • 584-1380
614 ARNOLD ETHEL M MRS • 584-1381
615 ARNST ETHEL S MRS • 584-1550
656 SAWYER WM E • 584-1382
698 CLARK ROUSEY H CONTR PAINTING • 584-3221
---7TH AV INTERSECTS
701 LEWIS ALBERT O • 584-0517
706 TATEN ARNOLD W • 584-2921
707 KLINGLER REARL C MRS • 581-2817
714 BOSWORTH DOROTHY A MRS • 584-4419
715 FRIEND FREDK A • 584-4420
718 MATHIS JAMES W • 584-6236
724 WALTER CHRISTINE B MRS • 584-4422
---8TH AV INTERSECTS
---(CITY LIMITS)

22

2D ST SW (LARGO)-FROM W 199 BAY OR SOUTH TO 1 WEST OF 1ST SW

---ZIP CODE 33540
60 THERESA'S BEAUTY SHOP 584-4900
62 VACANT
64 MASONIC TEMPLE
MAGNOLIA CHAPTER 101 (OES)
STAR LODGE NO 78 (F&AM)
---1ST AV INTERSECTS
160 BORDERS JOE D 581-1025
---CLEVELAND AV INTERSECTS
180 JOLLIFFE HARLEY C • 584-1513
---2D AV INTERSECTS
252 GRIMES HARVEY R TREE SURGEON 584-8046
266 GILLEY LOU A MRS 534-4991
267 WELLS LOVELL H • 584-2570
---3D AV BEGINS
351 HACKNEY RAY D • 584-6493
475 ATTAWAY ROY H • 584-4638
481 GARRETT ERNEST R •
---5TH AV INTERSECTS
508 TEREPKA HELEN K MRS •
520 THOMPSON JAMES M • 584-8496
---6TH AV INTERSECTS
602 BROOKS LEWIS F • 584-2624
607 FERGUSON PETER G • 581-2059
608 SKINDER JOSEPH •
612 KANDEL JACOB • 584-7374
615 ROBERTS H CECIL • 584-6137
620 WEAVER CHARLES O • 584-1095
---7TH AV INTERSECTS
702 BUNCH JAMES S REV • 584-5330
707 ROWLAND RALPH S • 584-3129
708 GRUNIK PAUL E • 584-8443
711 RINEHART CLAUDE J • 584-6491
---8TH AV INTERSECTS

29

---10TH AV INTERSECTS
1028 VERBURY NORMA C MRS • 584-3922
1042 MC LAUGHLIN WALLACE S • 581-4608
1055 HUMISTON CHARLES W • 584-1222
1056 HILL FRAN ZISKA M MRS •
1069 DEAN G C • 584-8514
1070 MILLER LOUIS A • 584-1521
1083 GREENWALT JOHN I • 584-1924
1084 WINDERS W EARL • 584-6247
---11TH AV INTERSECTS

15

3D AV (CLEARWATER BEACH)-FROM 300 GULF VIEW BLVD EAST

---ZIP CODE 33515

25

3D AV N (SAFETY HARBOR)-FROM 275 MAIN ST NORTH

---ZIP CODE 33572
122 VACANT
124 DEAN ANDREW A 726-4176
147 PATRICK MELVIN J •
153 VACANT
---2D INTERSECTS
204 JAMESON MARY M • 726-1355
205 VACANT
215 RAYMUND BERNARD AUTHOR • 726-3428
220 NEEDHAM BERTHA B MRS
225 GRINER BRYANT L
234 REDIGO TEAMA B MRS • 726-1587
235 APREL LUBA MRS
SRICER KATH L MRS 726-3695
244 VACANT
VACANT
254 LINEBERRY EARL L •
255 HATFIELD MAURICE B •
---3D INTERSECTS
306 VACANT
312 VACANT
323 BROWN CHARLES J • 726-2958
324 DICKSON EDW W • 726-3861
333 BAKER RUTH MRS • 726-1862
334 CLARK AGNES V MRS • 726-3860
335 VACANT
337 STICH EDA W • 726-3871
344 PEACOCK CHARLES F • 726-3146
---4TH INTERSECTS
415 HUBBARD HAZEL D MRS • 726-3453
446 BAKER HOWARD G •
---5TH INTERSECTS
527 GRAEF WILL •
---MULLET CREEK
629 STYERS ANNA B MRS • 726-1918
---7TH INTERSECTS

23

3D AV NE (LARGO)-FROM 299 4TH EAST

---ZIP CODE 33540
404 BERENI PHIL
407 HALL JOHN O • 584-3601
411 ARNOLD THOS A 584-8485
412 FOUSNOUGHT ELIZ G MRS •
417 WILON HUGH C •
420 STOUGH ANDREW M • 584-1395
427 RAYMOND THOS M •
HUTTON JUANITA M MRS
428 JACKSON CHARLES O •
506 MC ILHINNEY ALLEN E •
MC ILHINNEY GORDON •
510 GIERKE CHARLOTTE M MRS • 584-6383
511 MARKHART FLORENCE L • 581-2994
515 NO RETURN
519 ANNIS HARRY A • 584-7910
520 COLE MARGT E MRS • 584-2221
523 BEALS ROBT R • 581-3690
530 O'NEAL BERTHA B MRS •
O'NEAL FORREST JR 581-2404
---6TH INTERSECTS
604 ROUSH RALRH W • 581-5489
607 VALLEE ALBERT E •
609 SEVEARANCE L B • 584-4737
610 HURST ROY H •
614 VACANT •
615 SHEFFIELD BOOTH
618 MC CULLEY JAMES L •
619 CORNELL FLORENCE A MRS •
621 GRAHAM THOS M
705 RFALLER JOSERH • 584-0303
708 CRANE MERRILL C • 584-5843
709 NORRIS WORTHY R • 584-4119
REAR LANIER JOSEPH M
710 BIELLING COLUMBUS O • 584-0463
71 SCHMIDT HENRY 584-6980
72 BROWN LAWRENCE R WINTER RES
713 TINDOL JAMES C • 584-8400
714 ROSS GLENN L
715 REYNOLDS G EARL • 581-1693
718 SAYRE FRANK B •
719 REYNOLDS ALVIN D • 584-1314
724 VACANT •
725 REYNOLDS DURWOOD E
728 BARTELS CARL A JR • 584-4120
BARTELS SARAH R

24

3D AV NW (LARGO)-FROM 227 N CLEARWATER-LARGO RD WEST

---ZIP CODE 33540
813 LANIER JAMES S 584-2561
813½ WHITE DONALD
814 LARGO FUEL OIL 584-8618
LAREAU ARMAND B • 584-8618
815 MEADOWS EVERT C • 584-2560
816 SKEHAN BERNICE L MRS •
819 THOMRSON DORA MRS •
826 SCHULZ H ERNEST • 584-1363
830 LINDGREN GEO E • 581-3687
831 SIEGLE WM • 584-6027
834 CLEGG FLOYD M 584-0662
835 AVERILL BERT • 584-8089
838 VACANT
839 CRR FLORENCE H MRS • 581-3380
841 TOWNES MERLE E • 584-4019
848 VACANT
848½ RISEDORRH CORA MRS •
---10TH AV INTERSECTS
1006 TERRY DALE L • 584-4903
1007 CASRER WM J • 584-2886
1012 HEISER KATALEN G MRS • 584-1555
1013 GORDON ARVEL T •
1015 YOUNG KEITH E • 584-6483
1020 TRAUT WALTER A • 584-5631
1029 FOSNACHT MARJORIE A MRS • 584-8447
---HOWARD DR INTERSECTS
1101 WERDER PAUL G
1110 LYNCH FRANK J • 584-3884
1113 FICI ANTHONY M •
1120 SABATHE ARTH •

25

3D AV S (SAFETY HARBOR)-FROM 298 MAIN ST SOUTH

---ZIP CODE 33572
123 BEA ELIZ L MRS • 726-4548
137 CAVIES EVAN JR • 726-3534
---2D INTERSECTS
---IRONAGE ENDS

22

3D AV SW (LARGO)-FROM 269 2D SW WEST

---ZIP CODE 33540

ELI WITT CIGAR DIVISION, HAVATAMPA CIGAR CORP.
Wholesale • Tobaccos • Drugs • Sundries • Paper Products • Vending Machines
Phone 446-5041
835 CLEVELAND COR. PROSPECT AV

CITY CAB OF LARGO INC.
24 HOUR SERVICE • ANYWHERE ANYTIME • ALL PASSENGERS INSURED •
OFFICE and TAXI STAND 101 1st ST. S. W. LARGO, FLA.
PHONE 584-1331

SULLIVAN & KING ENTERPRISES, INC.
Bonded Fruit Shippers—Gifts and Tropical Candies
Florida's Finest Taste Treats
1799 U.S. Hwy. 19 North, Tels. 726-4569 - 726-2388

SULLIVAN & KING NURSERIES
Construction Equipment Contractors—Fill—Groding—Sodding
Mowing—Complete Londscoping Service
Featuring The Tropicoire Nursery
1799 U.S. Hwy. 19 North, Tels. 726-2388 - 726-4569

AIR CONDITIONED
Pelican Restaurant
ON CLEARWATER BEACH
Fine Food — Excellent Service
LUNCHEON, DINNERS, COCKTAILS
LIQUOR STORE
"OPEN YEAR AROUND"
470-72 MANDALAY AV. (CB)
PHONE 442-3151

3D AV SW (L)—CONTD
210 HUDSON THOS L
211 GILLEY EWELL D • 584-5987
2 F DEBORAH
217 MC CREADY BURNS R • 584-3428
220 REEVES JACK
221 BROWN ROSEL MRS
223 HOLCOMB MARION A MRS •
224 VACANT
230 QUICK BENJ M • 584-3426
285 VACANT
301 FAULKNER WALTER C • 584-1922
314 DOBSON ETHEL M MRS • 584-1274
314½ NO RETURN
317 CLUSTER ORVAL • 584-1272
318 SINK PAUL F • 584-3429
323 WALKER WM A • 584-2571
---4TH INTERSECTS
---(NOT OPEN)
---6TH INTERSECTS
603 JOHNSON WM E • 584-7958
605 CRAWFORD F GARNER • 584-3594
609 MC MULLEN ANNA M MRS •
584-4051
---RIDGE RD INTERSECTS
701 WOOD ETHEL H MRS • 584-1817
702 LUMSDEN NYLA B MRS • 584-3521
712 TOWNHOUSES THE APTS
BENSON ARVID V 581-3874
715 VACANT
722 VACANT
732 SHICK M LOUISE 581-3949
742 CLARK P KELLEY MRS 584-2029
752 SHANNON JOANN D MRS 584-4228
762 CROAK ROBERTA H MRS
772 MORRIS JANE R 584-7929
---CLEARWATER-LARGO RD INTERSECTS
812 SMITH SAML R • 584-1771
816 SANTINE VINCENT • 584-3788
820 MOSTON FRED H •
824 HOSMER HERBERT J • 584-2716
828 LONGMORE WM A • 584-2047
836 PHILLIPS GLENN W JR •
584-5181
---10TH INTERSECTS
1003 WILLIS BYRON L
1008 DRAINER GEO W JR • 584-8010
1011 DALRYMPLE ELLEN C 584-8494
1013 RUNNALLS GERALD • 584-6306
1014 GILBERT LEO A • 584-5997
1019 HENEGAR FINIS I •
1020 VAN HALL ALICE MRS 584-6965
1021 STONE VERNON E •
1022 OLIVER FRED M
1025 DE MARCO FRANK T 584-1527
---11TH INTERSECTS

58

3D ST (ALCOVE TRLR PK) -LOCATED AT 1600 OLD COACHMAN RD

302 FLYNN JOHN G
304 WOODALL DEWEY R
305 RICHARDSON WM 442-2561
306 BRENNAN WM R 442-6747
308 NO RETURN
---7TH INTERSECTS
310 BROWN HERBERT JR
311 HUMBLE M E
312 HOLWERDA GERTRUDE MRS
442-3449
313 SCOTT HARRY
34 CARSWELL PAUL H
315 DAY HEZEKIAH

25

3D ST N (SAFETY HARBOR)-FROM 293 1ST AV N WEST

---ZIP CODE 33572
---2D AV INTERSECTS
226 DAVIS HAZEL K MRS 726-2046
233 NO RETURN
---3D AV INTERSECTS
307 LORD ROBT J 726-2794
317 BORDERS CARL J
2 MC LOREN MALCOLM MRS
7 NO RETURN
333 KELTZ HERBERT F •
---4TH AV INTERSECTS
---5TH AV INTERSECTS
521 GANLEY J HICKMAN • 726-1092
535 VACANT
---6TH AV INTERSECTS
602 SATTERTHWAITE BRANSON •
726-3665
606 DE CROTEAU FLORENCE M MRS •
726-2989
650 SWANSON NAT J • 726-1052
652 VACANT
---7TH AV INTERSECTS
710 MIMS CHARLES • 584-1227
725 BOMAN GOLDIE L MRS • 726-4100
730 WILLIAMS YSLA H MRS •
726-3377
---8TH AV INTERSECTS
834 SEAMAN VERCIAL T • 726-3268
839 NOVAK KRISTINE MRS •
---PARK INTERSECTS
---12TH AV INTERSECTS
1205 GADDIE LESTER Z •
1206 RAY NORA B MRS
1209 YANT HARRY S • 726-4216
---13TH AV INTERSECTS
1301 STANLEY MARIE MRS •
1305 JENSEN NELS • 726-3327
1313 QUIGGLE JOHN A • 726-2353
1401 WHITE ALLEN T •
1404 WILLIAMSON B R
---14TH AV INTERSECTS

24

3D ST NW (LARGO)-FROM 300 W BAY DR NORTH

---ZIP CODE 33540
50 AUTO SUPPLY OF LARGO 584-7950
151 CHURCH OF CHRIST 584-7847
152 MARTHA APARTMENTS
HSE KELLY MARY
2 PERRY HARRIET
3 KLINGAMAN WM M
4 THOMAS JAMES E
EMERSON JENNIE P MRS
6 SHAFEE CHARLES H
153 CRAWFORD DEWEY C 584-7847
157 MORGAN BUCK
162 VACANT
163 FLORY LAWRENCE P • 584-6683
163½ VACANT
---2D AV INTERSECTS
254 JONES MARJORIE K MRS
256 KERSEY R NOEL • 584-2270
257 DRAKE BERTHA MRS •
258 WOOD OBIE • 584-3652
259 DE BRULER ABRAM M • 584-5528
260 BENNETT GRACE M MRS •
581-2970
261 HOFF LAWRENCE E • 581-1797
262 MC MULLEN ELNA M MRS •
584-1848
262½ HARRISON PEARL MRS
263 MINNER T JAMES • 584-5526
266½ STANLEY CHARLES L TREE
SURGEON • 584-6368
269 MC QUEEN ROBT
269½ VACANT
275 VACANT
277 VACANT
290 LARGO DEPT OF PUB WKS
584-7646
LARGO SANITATION DEPT
584-7646
LARGO WATER DEPT
LARGO CIV DEFENSE 584-7646
---WOODROW AV INTERSECTS
356 RAMELLA ALDO M • 584-3220
360 HALL CLYDE H •
261 FOSTER RALPH L •
364 DAUTERMAN HARLEY W • 584-2466
365 VACANT
369 UNDENSTOCK MYRTLE V •
584-6075
370 MILES MILTON M • 584-0944
377 DUNCAN JAMES T JR •
---4TH AV INTERSECTS
400 MC CALISTER ELSIE L MRS •
548-1278
420 HACKNEY ADDIE L MRS •
584-2572
421 WATKINS LYNN M • 584-2368
424 WILSON SAUNDERS
425 KILGORE RUBY R MRS • 584-6127
428 DICKINSON LUCY O MRS •
584-3868
429 GENTZ ROBT C • 584-3092
431 TATE CHARLES H • 584-1827
432 BARNARD SINCLAIR W TRUCKING •
584-1823
435 ENGLER CHARLES J • 584-3523
436 REMKE OLIVE W MRS • 584-7758
439 MC MILLEN BETTY MRS •
584-7047
WHEELER ROY
442 LITTLE BUCKAROO THE DAY
NURSERY 584-1510
443 JONES PAULINE L • 584-1511
---5TH AV INTERSECTS
500 LARGO LUMBER INC 584-1163

25

3D ST S (SAFETY HARBOR)-FROM 304 SHORT ST WEST

---ZIP CODE 33572
---4TH AV INTERSECTS
456 WAGNER ROBT C • 726-2130
---5TH AV INTERSECTS
516 FREY LOUIS E • 726-3506
525 PRESTON FRANK C REV 726-2014
---6TH AV INTERSECTS
600 BLANCHARD LILLIAN R MRS •
726-3502
620 MC MANUS GILBERT P • 726-1635
645 WEIBLEY EARL •
655 COLLINS ELIZ M MRS • 726-3854
---7TH AV INTERSECTS
710 O'DELL ERNEST D • 726-2093
720 MILLER FRED S •
735 WILD W ELMER • 726-3580
736 SANDSTROM EUG C • 726-2842
765 KALNIN GEO JR • 726-2749
---8TH AV INTERSECTS
867 GRAY ERNEST J 726-3283
---9TH AV INTERSECTS

23

3D ST SE (LARGO)-FROM 300 BAY DR SOUTH

---ZIP CODE 33540
---2D AV INTERSECTS
450 STATE DEPT OF AGRL (DIV OF PLANT INDUSTRY) (REGIONAL OFC) 584-3596
U S DEPT OF AGRL 584-6481
451 SOUTHERN SHELLCRAFT SUPPLY INC 584-1914

Your Pinellas County Dairy Number
CLEARWATER 446-9189
HOOD'S MILK
2067 CALUMET
CLEARWATER 446-9189

CREDIT BUREAU CLEARWATER — COLLECTION DIVISION, INC.
HANDLING ALL TYPES OF CLAIMS — NO COLLECTION, NO CHARGE
BONDED — EFFICIENT COLLECTION SERVICE
SUITE 210 COURT SQUARE BLDG. 606 COURT ST. PHONE 442-1773

CLEARWATER TILE & TERRAZZO COMPANIES

Terrazzo Floors – Tile Contracting – Seamless Flooring – All Types of Resilient Flooring

"SERVING CLEARWATER FOR OVER 30 YEARS"

616 DREW ST. and A.C.L. R.R., CLEARWATER PHONE 446-8373

3D ST SE (L)—CONTD

502 COATES ALBERT B WINTER RES ● 581-1545
---8TH AV INTERSECTS

22

3D ST SW (LARGO)-FROM NORTH OF 270 4TH AV SOUTH

---ZIP CODE 33540
460 STEWART TROY D ● 584-0744
550 ZINZER LESLIE E ● 584-5462
552 BRUNILSON SADE ● 584-0959
---5TH AV INTERSECTS

25

4TH AV N (SAFETY HARBOR)-FROM 353 MAIN ST NORTH

---ZIP CODE 33572
I22 SHOWER DWIGHT W ● 726-2004
I35 TRANSIENTS
I36 VACANT
146 GRINER CHAS W ●
I56 NO RETURN
---20 INTERSECTS
20I MYNES MILDRED J MRS
225 FIRST METH CH OF SH EDUC BLDG
235 BREWSTER JAMES A
236 WARD HARVEY D REAL EST ● 726-1306
243 PETERSEN ALICE M MRS ● 726-2898
244 PARKER GEO ●
247 TRANSIENT
257 SPUNG ROY D ● 726-1965
---3D INTERSECTS
305 RICHARDS CECELIA L MRS ● 726-2007
3I4 JONES STELLA MRS ●
325 KOEHLER HARRY H ●
326 ADAMS JAMES A ●
336 CAMPBELL FRANK ●
345 NYE BESS H MRS ● 726-2333
---4TH INTERSECTS
455 LINGLE WILDA MRS ●
---5TH INTERSECTS
---MULLET CREEK
600 BENSON HAZEL C MRS ● 726-4307
605 MAINE ESTATES (APT ANNEX)

23

4TH AV NE (LARGO)-FROM 399 4TH EAST

---ZIP CODE 33540
402 SLEYSTER REBA A MRS ● 584-742I
4II FRAYER FOREST G ●
4I2 MC CARTHY EDWIN ● 581-I033
4I5 SMITH GRACE E MRS ● 584-0763
416 VACANT
4I9 ANDERSON GLADYS A MRS ●
425 SCHOCK EDW D ●
427 SCHOCK ELMER
428 VOGENEY EDW ● 581-2152
506 TINY HOME TRAILER COURT
LLOYD ELLEN MRS
BRADFORD JEAN H 584-75I7
WILSON ANNA
509 FLEEMAN ROBT L ●
5I3 CRITTENDEN ENTERPRISES
CRITTENDEN ASHER G ● 584-3518
519 WINSPEARE ALEX A ●
520 BRIGGS STANLEY M ●
524 DUNLOP REX ●
525 BARLOW JOHN W ●
---6TH AV INTERSECTS
604 BURGESS NEAL R ● 584-0632
606 HOTCHKISS RICHO W ●
611 DRYDEN SAML T ● 584-4884
614 SAPP JOHN H ●
615 KIRKLAND MARVIN F ●
617 GULLETT HERMAN ●
618 FLANDERS BERNARD W ● 584-1036
621 KILPATRICK CECIL C
624 VACANT ●
705 LINDSTROM CATH G MRS ● 584-52I2
706 CHAMBERS CLARENCE L ● 584-1031
709 BROKATE WM H ● 584-6620
712 VACANT
717 VACANT ●
718 WOOD ISAAC S ● 584-6623
724 SAPP JACK A ●
728 LEE JOHN L ● 584-2086

23

4TH AV NW (LARGO)-FROM ACL EAST 4 NORTH OF E BAY DR

---ZIP CODE 33540
10 CRIST'S JIM AUTO FAIR USED CARS 584-4017
16 HEISLER THEO 581-1517
20 HOPKIN ROBT ●
100 MIKKOLA WM H 584-3082
I00½ COTTENIER PAUL J
105 SHAW WM H
106 TEDDER CLARA B MRS ● 584-2978
107 COURTNEY JOHN A
108 BURKE LAWRENCE L ● 584-5007
110 WAGNER ADOLPH WINTER RES ● 584-0767
111 JACKSON LOVIE M MRS ● 584-I667
REAR VACANT
114 DEAN ARTH J ● 584-2268
115 HANNA FRANK
I22 SEE JOHN E 584-1200
124 SYMONS HAROLD H ● 584-0255

24

---2D INTERSECTS
206 BARNARD GEO W ● 581-2426
209 FOSTER LEONARD J
214 VACANT
---3D INTERSECTS
306 STEPHENS MAE MRS ●
314 MOHLMAN WM J 584-3173
316 BEATTIE HAROLD T 581-3361
318 HUGHES IVAN S ● 584-1464
---4TH INTERSECTS
400 LAMB ALICE M MRS ● 584-3452
406 PILLSBURY STUART M ●
410 JONES J EMERY 584-0416
414 HAGAMAN JOHN C
---5TH INTERSECTS
---ZIP CODE 33540
502 SMITH FREDK G ● 584-3366
510 WILSON I BRENT 584-0202
511 TRANSIENTS
512 DE WITT MIRANDA B MRS ●
512½ HORNE C MIKE 581-2334
513 SMITH CARL J 581-1483
514 JOHNSON LIZZIE F MRS ● 584-1853
515 VACANT
---COURT INTERSECTS
520 NIEMAN CORNELIUS ●
GARLEFF WM
522 MURPHY BRADFORD E
527 PRINDLE FRANCIS 584-4715
527½ VACANT.
---6TH BEGINS
602 OSTEEN MATTIE M MRS
604 KIERSTEAD HELEN L MRS ● 584-3369
606 OSTEEN OPAL P MRS ● 584-3367
608 PARKS MARVIN H ● 584-3368
610 JOHNSON FRANK W ● 584-3388
---RIDGE RD INTERSECTS
704 PLANTS JOHN L ● 584-054I
706 JACK'S RADIO-TV SERVICE 584-0541
REAR SMITH OSCAR
710A VACANT
710B DANFORD LEON C
---CLEARWATER-LARGO RD
---INTERSECTS
813 THADA ARTH H ●
817 REMSEN FLOYD M ● 581-1478
825 MC MULLEN LETA MRS ●
827 COX VINCENT ● 584-0707
829 MERCURIO RALPH ● 584-0612
830 BELL CHARLES E ● 584-3263
831 ROACH CLAYTON ● 584-6090
835 KARG ETHEL E MRS ● 584-5628
840 VAN ZANT JAMES R 581-1057
910 SULLO GEO E ● 584-4366
920 WETMORE CHARLES T ● 548-3890
930 JOHNSON ARTH B ● 584-2092
940 COOK ROSCOE E ● 584-4367
---10TH INTERSECTS
1007 CLARK GEO D ● 584-1632
1013 TAGG ILA O MRS ● 584-4362
1021 HULL HAROLD H ● 584-0162
1029 STONE NANCY E MRS ● 584-3673
1050 BENNETT GEO E ● 581-3586
---HOWARD DR INTERSECTS
1102 GRAY CLARENCE I ●
I110 FLOURNOY CHARLES E ● 584-1506
1113 VACANT
1121 REICHERT RUSSELL R ● 584-374I
---12TH BEGINS

25

4TH AV S (SAFETY HARBOR)-FROM 390 MAIN ST SOUTH

---ZIP CODE 33572
104 CULVER GOLDIA MRS ●
108 WELLS PERMELIA E MRS ● 726-1030
123 CASEY CAROL V ● 726-2613
132 COSBY EVA M MRS ●
142 ROSE ETHEL L MRS 726-1554
---2D INTERSECTS
---SHORT ENDS
---3D BEGINS
---4TH INTERSECTS
410 POLKLAESNER RAY ● 726-3124
4 VACANT
---5TH INTERSECTS

32

4TH AV SE (LARGO)-FROM I39 EMERALD LA EAST

---ZIP CODE 33540
3407 DICK GEO A ● 531-5052
3536 FISHER ELTON A ● 531-5401
3537 RAICHLE BLANOFORD F ● 531-2589
3569 HARDEN WM G ● 531-I934
3593 KERR GARY A ● 531-1870

22

4TH AV SW (LARGO)-FROM 399 2D SW WEST

---ZIP CODE 33540

ALBERT P. ROGERS Inc.

REALTOR
EXCHANGOR
●
HOMES
●
LOTS
●
RENTALS
●
BEACH PROPERTY
Business Opportunities
Office Phone
446-5091
Res. Phone 446-2924
Suite 207 Taylor Bldg.
121 N. Osceola Ave.

Specialists In Gravel Roof Protection
New Port Richey, Fla.
1809 Craft St.
TEL. 849-6715

"A WHITE ROOF FOREVER"
HUNSINGER'S INC.
ROOF COATING SERVICE
TWO LOCATIONS

Licensed and Insured
Free Inspection
Largo, Fla.
1923 Indian Rocks Rd.
TEL. 595-3445

Wm Henry

"The Suncoast's Quality Department Store"

CENTRAL PLAZA
3100 1st AVE. S.

PHONE 894-5131
ST. PETERSBURG

GEORGE & RUSS MOBILE HOMES INC.
Sales and Service
Florida's Finest Selection for Every Taste and Need
2347 Gulf-to-Bay Blvd.
Telephones 446-6333 and 446-6397

PHONE 446-3055
JOHN S. RHODES, Jr.
FUNERAL DIRECTOR
1721 GULF-TO-BAY BLVD. CLEARWATER
PHONE 446-3055

4TH AV SW (L)—CONTD
224 CALLAS HARRY • 584-7442
227 CHURCH OF GOD OF LARGO
584-1055
230 BROWNING IRIS N MRS 584-3282
304 O'CONNOR FRANCES MRS 581-1924
308 BENDER ANNA D MRS •
TRCKA FRANK • 584-5149
---SUMMITT INTERSECTS
---4TH INTERSECTS
417 STEVENS VICTORIA M MRS •
450 FIRST BAPTIST CHURCH 584-7694
---5TH INTERSECTS
503 HEISLER IDA D MRS • 584-2621
513 FREEMAN CLARENCE
523 TAYLOR IDA A MRS •
525 FICHTELBERG NATHL •
---6TH INTERSECTS
602 HUGHES LA MAR
603 YENNE MYRTLE B MRS • 584-1910
609 RULE BETTY J • 584-6508
RULE VELMA L •
610 SMITH ORVIS I • 581-1750
612 HOUSMAN JOHN P • 584-5134
---RIDGE RD INTERSECTS
716 RICHESON DONALD
716½ VACANT
722 RICHARDSON EARL E • 584-1725
751 MINSHALL LESTER H • 584-6277
MINSHALL MINNIE M MRS NURSE
---CLEARWATER-LARGO RD
---INTERSECTS
---(NOT OPEN)
1201 SASSER LOMAX 581-4133
1201½ VACANT
1205 VACANT
1207 VACANT
1209 ROSS*CG WALTER P •
1210 LARGO LANDSCAPING 584-5440
GRIFFIN J MAX • 584-5440
1211 BARNES ELMA H MRS NURSE •
581-2603
1212 GLADYS BEAUTY SHOP
DOZIER WM H • 584-5441
1213 VACANT

22
4TH PL SW (LARGO)-FROM 475 2D AV SW EAST

---ZIP CODE 33540
211 LANGLEY JACK F C 584-4715
215 SIGMAN HAL C •
219 SHEEDER ORMA • 584-4034
222 ALFORD BUFORD L REV •
584-1055
---SUMMIT INTERSECTS

58
4TH ST (ALCOVE TRLR PK) -LOCATED AT 1600 OLD COACHMAN RD

---ZIP CODE 33515
401 VACANT
403 MERRYMAN RICHD C
407 RAYMOND ALBERT 442-8310
409 LELLE PHILIP
411 VACANT
---6TH INTERSECTS
413 RICHARDS JAMES

25
4TH ST N (SAFETY HARBOR)-FROM 353 1ST AV N WEST

---ZIP CODE 33572
145 COOPER CTIS L
157 VACANT
---2D AV INTERSECTS
205 LANGSTON THOS • 726-2211
225 HAMMOND NELLIE A •
235 HIRSCHBERG LEWIS •
245 PETREE GLENN O • 726-2319
---3D AV INTERSECTS
315 NICKS PAUL A •
318 MORROW JAMES R • 726-2420
324 HURST WAYNE • 726-3071
328 LEWIS NANCY I MRS
345 LE MASTER ELEANOR E MRS •
365 SAPP JULIAN E GENL CONTR •
726-1349
365 BRIGHT FLOSSIE R MRS •
726-3024
---4TH AV INTERSECTS
400 BOSS MAURICE JR • 726-3308
405 DRAPER EVELYN H MRS •
726-1939
415 JONES FRANK L
420 FIELDS FLOY M • 726-3278
425 HART RICHD L • 726-3084
435 VACANT
445 BOOTH NORINE T MRS • 726-1800
---5TH AV INTERSECTS
546 CRAWFORD GRACE E MRS •
726-1805
---6TH AV INTERSECTS
620 VACANT
680 FFITZ ERNEST M • 726-3554
690 BROWN THOS W • 726-1964
---7TH AV INTERSECTS
715 PROVINCIAL GEO F •
737 WEDGEWORTH BILLY G
761 VACANT
---8TH AV INTERSECTS
836 DEAL OWEN C 726-3806
865 ORLANDO J MARBLE CORP (WHSE)
---SCL RR CROSSES
---9TH AV INTERSECTS
901 VACANT
---OAK AV INTERSECTS
976 JONES ALLAN F •
---BELMONT INTERSECTS
1001 LINCOLN NURSERY 726-3012
1206 HICKS LEO A •
REAR VACANT
1212 VACANT
1260 FAIST HOWARD G • 726-3458
1331 VACANT
---POWHATTAN INTERSECTS
---PINE AV BEGINS
1395 MYERS HENRY A • 726-1254
---ELM AV INTERSECTS
1415 MILLER WILLIE S • 726-2910
1435 BURNEY HARRY W • 726-1735
---STATE RD 593 INTERSECTS

23
4TH ST NE (LARGO)-FROM 400 BAY DR NORTH

---ZIP CODE 33540
---1ST AV INTERSECTS
---2D AV INTERSECTS
210 MELTON JOHN L • 584-4156
250 HALL KENNETH R • 581-4515
---3D AV BEGINS
350 WILLIAMS GLENN • 581-3640
---4TH AV BEGINS
450 DAVIDSON DORIS E MRS •
581-1046
---5TH AV BEGINS
---6TH AV BEGINS
---7TH AV BEGINS

24
4TH ST NW (LARGO)-FROM 400 BAY DR NORTH

---ZIP CODE 33540
57 LARGO-TOWN OF AUDITORIUM
58 HOSEMEYER ALMA MRS
58½ VACANT
60½ CLARK J MITCHELL • 584-3466
62 VACANT
62½ LYON GEO I
64 HARPER IDA L MRS • 584-3486
JOHNSON JOSEPH H 584-0259
65 LARGO RECREATION DEPT 584-0692
---1ST AV INTERSECTS
150 RINK RICHD A • 584-3520
152 ROWE BERNICE MRS
REAR GEISSLER EMIL
152½ FRATT ROBT L 584-4184
WAIT GUY
158 CROSBY VALDEZ MRS 584-3538
158½ HAMMOND RONALD
DRYDEM MARVIN
159 DAYMON LEONARD A 581-3568
159½ RAINEY KAY MRS 584-1702
167 MAI AUG C 584-6603
168 CUMMINGS FRANK R TRUCKING •
584-3487
169 HART CHARLES R • 584-3485
253 CARTER HARRY B MUS TCHR •
584-2761
256 MILLER HUGH
258 NEWCOMB CHARLES C • 584-3502
260 VACANT
261 PORTER APARTMENTS
A VACANT
B TILTON ANNE MRS 584-0829
C MILLER VAUGHAN
265 PORTER APTS
A POSCOVER VIRGINIA H MRS
584-2762
B PARKER CHRISTINE
C DODD SUSAN B MRS 584-4666
D GRANGER GORDON
266 DAVIS LILLIE M MRS • 584-3503
268 DUNCAN NINA C MRS • 584-4643
269 HUMPHRIES M LEON • 584-2585
270 LUFF CLIFFORD R 584-8229
---WOODROW AV INTERSECTS
360 RIDENOUR JOSEPHINE MRS •
---ZIP CODE 33528
362 VACANT.
362½ LAMORA ELAINE C 584-7323
363 THOMAS PAUL • 584-4870
364 REIDY H FRANK 581-3207
365 MC CALISTER ERNEST S •
584-1461
368 MADDOX TRAVIS P • 581-3611
369 TIPPENS ELMINA C MRS •
584-7266
373 ROTH JERRY J
374 ELMORE LEEMON A CARP CONTR •
584-3451
375 LIPSEY JAMES Z • 584-3453
---4TH AV INTERSECTS
413 JEWELL LEVI A
414 MUSCHETT RALPH W 584-4282
416 WEISS MARIE C MRS 584-2395
417 COX EDW
421 VACANT
424 JEMPSON JAMES R
428 TURNER DOYE G 581-1610
432 RUDOLPH HOWARD • 584-0593
436 SARNE NICHOLAS N • 584-6053
440 VACANT
444 COTTRELL HARRY H • 584-3179
518 GILLEY LLOYD A • 584-3178
520 FARNELL WM D 581-1216
---ZIP CODE 33515
522A COTTRELL WALTER L
522B PHILLIPS DONALD L 584-3031
524 FARNELL JAMES B • 584-1244
526 CLARK JOSEPH R • 584-1245
---5TH AV INTERSECTS
527 STUART EMIL W •

CAMPBELL PAVING CO.
General Contractors
PAVING
• EXCAVATION
• DRAINAGE
• EQUIPMENT RENTALS
TELEPHONE 446-8591
1701 N. HERCULES AV.
AT S.A.L. R.R.
CLEARWATER, FLA.

Electrical Service
McGee Electric
CONTRACTING AND REPAIRING
WIRING — FIXTURES — ELECTRIC HEATING
601 N. Myrtle Ave., Clearwater
Phone 446-9548

RADIO DISPATCHED FUEL OIL TRUCKS
CITY FUEL OIL CO.
SHELL FUEL OIL
COMMERCIAL — RESIDENTIAL
SALES — SERVICE — INSTALLATION
FRANKLIN ST. COR. S. MYRTLE AVE.
CLEARWATER
PHONE 446-8314

4TH ST NW (L)—CONTD

532 VACANT
533 STEVISON LEWIS I ●
541 VACANT
603 BAIRD MARVIN P ● 584-2400
608 BIERLY NOLEN ● 581-1567

25

4TH ST S (SAFETY HARBOR)-FROM EAST OF 380 4TH AV S 3 SOUTH OF MAIN

---ZIP CODE 33572
330 SUNDERLAND GEO S ● 726-2003
340 BENNETT CLARENCE E ● 726-3873
---4TH AV INTERSECTS
425 MURPHY WM L ●
435 BLANKENHORN HAZEL B MRS ● 726-4368
445 BUCK CLARENCE H ● 726-1974
475 VILLAREAL DEWEY R ● 726-4532
---5TH AV INTERSECTS
516 FRANCE AMHERST B ● 726-1534
---6TH AV INTERSECTS
---7TH AV INTERSECTS
735 COLER DOYTHE E MRS ●
736 ALLEN LULA B MRS ● 726-2158
745 BUCK JAMES O ● 726-2417
---8TH AV INTERSECTS
825 DE NIO E MARIE MRS ● 726-2156
830 EAGLY JACK J
860 DAVIS BOBBY C ●
880 BUEHL ROBT H ● 726-2955
---9TH AV INTERSECTS
---(NOT OPEN)
---S A L RR CROSSES
---10TH AV INTERSECTS
1004 MAHER CLINTON H ●
1035 VAN GORDER MARY K MRS ● 726-3872
1055 BLAKE GLADYS E MRS ● 726-2815
1065 SPUNG R GARY ●
1075 SANYE JOHN ● 726-3368
---11TH AV INTERSECTS
1125 LUBBERING ERNEST H ●
1128 MC NUTT ROLLIN H ● 726-1050
---LANDFIELD BEGINS
1129 MYER FRANK A ● 726-1051
1129½ VACANT
1130 KRAMER HOWARD P ● 726-1054
---12TH AV INTERSECTS
1200 THIELE IRVIN O ● 726-2977
1220 GORDON RONALD N
1230 COVELL ALICE M MRS ● 726-1615
1240 WATT ROBT L ● 726-3723
1255 GLADSTONE GERALD
1275 JAMESON DAVID M ● 726-2153
---13TH AV ENDS
1305 SEWARD CHARLES L
1315 PERINE EMERY H
1325 HACKMAN ROBERT
1335 LUTZ GUY
1345 VACANT
---14TH AV BEGINS

22

4TH ST SW (LARGO)-FROM 400 W BAY DR SOUTH (NUMBERS IRREGULAR)

---ZIP CODE 33540
3 LOUISE'S BEAUTY SHOP 584-2470
---1ST AV INTERSECTS
140 LARGO-PUBLIC LIBRARY 581-3460
179 WEBSTER GLADYS A ● 584-0980
WEBSTER GRACE O ●
---CLEVELAND AV INTERSECTS
---2D AV INTERSECTS
205 LARGO JUNIOR HIGH SCHOOL 584-2165
250 FARMER EDW B WINTER RES ●
---3D AV INTERSECTS
---4TH AV INTERSECTS
410 ERIKSON WM ● 584-7259
412 HARTUNG THEO R
452 HUNTSMAN MACK A ● 584-1057
456 POTTER LOUISE C MRS ● 584-1289
457 LUTRICK JERRY O
461 WALSINGHAM CARL B ● 584-1290
465 BELLOTTO ALLIE J 581-1381
---5TH AV INTERSECTS
500 SHOWER EVELYN A MRS ●
501 TOBIN JOHN C ● 584-1560
505 GUERRA SARAH T MRS 584-2040
508 SHOWER ROGER L 584-6300
508½ SHERAUSE LYNN
561 MC GUIRE GLADYS E ●
MC GUIRE M BLANCHE ● 584-2879
567 CLARY HENRIETTA W MRS ● 584-2876
STEWART EDW 584-5050
568 SMITH BLANCHE F MRS ●
---6TH AV INTERSECTS
605 WINKLER RICHD G ● 581-2243
609 GREENE EDW F R ● 584-1338
656 VACANT
656½ WATERSON EDNA L MRS 584-4520
664 CAMP CHARLES A ● 584-1336
667 HILL LESTER B ● 584-2877
668 PORTER CHARLES E ● 584-2537
---7TH AV INTERSECTS
700 SMOCK THELSTON W WINTER RES ● 584-1606
708 THRALL JOHN W WINTER RES ●
714 CROOK PAUL R ● 584-2701
720 STONER PHILIP R ● 584-2702
---8TH AV INTERSECTS
---(CITY LIMIT)
1403 TYSON MORRIS E ●
1419 LAPP GRACE H MRS ● 584-7519

29

---15TH AV SW INTERSECTS
1503 UNDERWOOD FRANCIS M ● 584-2930
1507 MEINECKE KARL G ● 584-1398
1511 GILLEN EDW J ● 581-2189
---16TH AV INTERSECTS

15

5TH AV (CLEARWATER BEACH)-FROM 400 GULF VIEW BLVD

---ZIP CODE 33515

25

5TH AV N (SAFETY HARBOR)-FROM 475 MAIN ST NORTH

---ZIP CODE 33572
126 BACHUS THERESA R MRS ● 726-4516
150 DUDLEY JAMES B ●
176 SAFETY HARBOR WOMENS CIVIC CLUB BLDG
SAFETY HARBOR WMS CIVIC CLUB INC ●
178 SAFETY HARBOR PUBLIC LIBRARY
---2D INTERSECTS
206 MC KEOWN JULIA MRS ●
216 SAMUELSON IDA E MRS 726-1659
SAMUELSON FRANK
221 LEHMAN ERNEST ●
231 GRIGGS MADELINE L MRS ● 726-1656
235 WHITING EDWARD ● 726-3819
251 FOSTER GEO 726-3792
252 BRYANT HAROLD A ● 726-1392
---3D INTERSECTS
304 HARPST NORMAN A
305 JACKSON TOMMY W
327 HAINES OTTO O ● 726-4221
345 DECKER ALBERT A ● 726-1462
---4TH INTERSECTS
---5TH INTERSECTS
516 VACANT
526 NO RETURN
535 SAFETY HARBOR ELEM SCH 726-2169
536 JORDAN J DANL ●
566 WHITENACK S EARL ● 726-1802
572 VACANT
586 VACANT

---6TH INTERSECTS
606 VACANT
615 BAKER PAUL ● 726-4392
635 HOOD CARY ● 726-1378
---MULLET CREEK

23

5TH AV NE (LARGO)-FROM 499 4TH EAST 5 NORTH OF BAY DR

406 ARROWSMITH LAURA E ● 584-4151
407 BROWN RUSSELL W ● 584-4152
412 SAHMS JESSE D ● 584-1242
416 ENNIS ALF L ● 581-1249
420 ENNIS ELIZ M MRS ● 584-4153
421 GOOCH ELIZ M MRS ● 581-3112
425 COOPER HARRIET M MRS ●
427 CALVIN WM G ● 584-1676
508 LASHLEY ALICE L MRS ● 584-7905
509 SHERBURNE NANCY MRS ● 584-4734
510 BARRINGTON GERALDINE A MRS ●
515 ALLEN ARTH F ● 584-5438
516 BEATTY STEPH G ●
519 VACANT ●
524 MURPHY KATE MRS ● 584-1675
602 BAKER WALTER P ● 584-4054
606 SMITH EURIE ● 584-2989
607 ROBBINS ALFONZA ● 584-8284
614 NEWMAN KATIE M
618 BUIS ELIZ L MRS
619 BRACE ROBT A ● 584-5088
620 JONES SAM C ● 584-0321
621 WOOD ISAAC S JR ● 581-3551
705 PAINTER ARTH S ●
709 WOOD NORMAN G 581-4578
721 VACANT
727 PENNINGTON GREEN B ● 584-5323
---CORK INTERSECTS
860 HALL JOHN L JR ● 581-1694
880 SORENSEN GEO J ● 584-5498
---TRALLEE INTERSECTS

970 STEEVES WILFRED L ● 584-0588
STAFFORD DON H 584-7619
980 SAGER NOAH P ● 584-0916
990 NEIHENGEN JOHN P ● 584-6039
1069 UNDER CONSTN
1080 NOBLET JOHN ● 584-0437
1090 VACANT
1120 CALVIN LEO A ●
1130 HASBROUCK DAVID M ● 581-3822
1140 CLINE RAYMOND L ●
1150 MILLER ROMAN ● 584-8437
1160A DOYLE ROBT M 584-1430
1160B SONNEMAN C P 584-1904
---HIGHLAND AV INTERSECTS

24

5TH AV NW (LARGO)-FROM 400 3D WEST

1373 E. Belcher Rd., Largo
WILLIAMS NURSERY
Shrubs • Palm Trees • Shade Trees • Landscaping
Landscape Beauty Is Planned - It Doesn't Just Happen
Tel. 531-2268

CRANE
BUD Williams PLUMBING CO.
Efficient Service
317 S. MISSOURI AVE., CLEARWATER
TEL. 446-5038; Night 446-8484
AMERICAN-Standard PRODUCTS

SWEAT'S FLOWER SHOP

SOMETHING WONDERFUL HAPPENS, WHEN YOU SEND FLOWERS BY WIRE

Established 1925

"Flowers Telegraphed Everywhere"

Phone 442-2177

1200 S. FORT HARRISON AVE., CLEARWATER, FLA.

CURTIS & GROSS, Inc.

INSTITUTE OF REAL ESTATE MANAGEMENT ACCREDITED MANAGEMENT ORGANIZATION

REALTORS • An Accredited Management Organization •

315 S. MISSOURI AV. • TEL. 446-8323

BRANDENBURG FEED STORE

DeKALB CHIX — HATCHERY — POULTRY FEEDS

FERTILIZER - SEEDS - GARDEN SUPPLIES

OFFICE and FEED STORE 735 RAILROAD AVE. (DUNEDIN)

FEED STORE PHONE 733-5050

ROBERT J. McMULLEN ENTERPRISES, Inc.

OFFICE PHONE 733-3050

5TH AV NW (L)—CONTD
---ZIP CODE 33540
358 PRICE CHARLES • 581-1586
360 VACANT
---4TH INTERSECTS
---NOT OPEN
---CLEARWATER-LARGO RD INTERSECTS
831 PYATTE MARTHA E MRS • 584-3892
840 MC MULLEN F MALCOLM 584-6916
910 SMITH RUBY B MRS • 581-2084
911 MILLER LUDWIG • 584-3889
920 CROUCH VELMA MRS • 584-5803
921 LANG EUG F • 584-4369
930 TITUS WALTER L • 584-1071
931 LA PEAN RICHD E • 584-2882
---10TH INTERSECTS

25

5TH AV S (SAFETY HARBOR)-FROM 476 MAIN ST SOUTH

---ZIP CODE 33572
124 ELLIS CARL • 726-2857
134 THOMAS RALEIGH S •
135 CHURCH OF GOD 726-1895
MOORE PHILIP J REV 726-1895
---2D INTERSECTS
235 BOY SCOUTS OF AM TROOP 43
FIRST PRESBY CH OF SH EDUC BLDG
---3D INTERSECTS
307 CHASTAINE CONNELLY O • 726-3035
327 VACANT
360 SATTERTHWAITE LINCOLN P • 726-2983

---ZIP CODE 33540
---4TH INTERSECTS
400 KELLERMAN FRANK • 726-3422
407 LANE ALLETTA W MRS • 726-4119
--- 5TH INTERSECTS
---6TH INTERSECTS
600 CASSIDY RALPH B • 726-4384
---7TH INTERSECTS

22

5TH AV SW (LARGO)-FROM 500 S SEMINOLE BLVD WEST

---ZIP CODE 33540
16 NEHRING ERNEST •
155 VACANT
157 ALLEN ROBT J JR • 584-2893
161 MONROE R P MRS 584-6733
165 LIVESEY HELEN T MRS • 584-1591
---2D INTERSECTS
201 DE VANE ANNIE P MRS • 584-4636
207 HILL ELIZ Y MRS 584-6129
213 MURRAY CHARLES L • 584-6133
216 HENSLEY OSCAR B • 584-1588
217 ZUBERER BARRY C
221 MOORE ERNEST E 581-1503
---ZIP CO
223 VACANT
226 STELLMACH ARTH H • 581-1286
---3D INTERSECTS
304 CHURCH LEON H • 584-1590
305 DUFTY HAROLD M 584-5401
---SUMMITT INTERSECTS
310 FLISCHEL BERNARD 584-7358
---4TH INTERSECTS
415 SKJOLDAGER CLARA E MRS • 584-1558
417 MORRISON DONALD R • 584-1559
418 HOLMES J WM • 584-1557
---5TH INTERSECTS
502 STRICKLAND JAMES B
503 YARBROUGH FOY R • 584-2682
505 SLAUTER CHARLES H PLMB CONTR • 584-2683
515 KAY JOE P • 581-2604
519 CALHOUN DENNIS 584-8279
522 SIGNORINI ANGELO • 584-2529
523 WEBB BERT W •
525 KRAUSS HELEN M MRS • 584-1705
530 BATTISTA MAURICE E • 584-2528
---6TH INTERSECTS
608 BARE HAZEL M MRS • 584-4027
610 YODER G W • 581-3252
---RIDGE INTERSECTS
790 FINK LOUIS • 584-0855
---CLEARWATER-LARGO RD INTERSECTS

58

5TH ST (ALCOVE TRLR PK) -LOCATED AT 1600 OLD COACHMAN RD

---ZIP CODE 33515
502 SCHIEDEMANTEL WALTER
504 HAMMOND CHARLES E 442-9865
505 FRINCH SYDNEY
506 LOMBARD FRANCIS E 442-6617
507 O'BRIEN ED 442-3923
508 MITCHELL JOHN
509 WEIMER HARLEY J
510 HAAB JACOB F
511 HUBERT MARGT M
512 BEUSTERIEN ALF E
513 WOOD HOMER M
514 BARRETT PAUL M 442-0596
515 CHALMIERS SARITA MRS 444-9904
516 LANE CHARLES T
517 GREVE JOHN
518 STANTON HAROLD
519 HIXSON EDW
520 SHOEMAKER ROBT D
521 LEISTIKO FRANCIS
---SOL RR CROSSES
524 HADDEN EDW

25

5TH ST N (SAFETY HARBOR)-FROM EAST OF 465 3D AV N WEST 4 NORTH OF MAIN

---ZIP CODE 33572
225 SAFETY HARBOR SEWAGE TREATMENT PLANT
230 PANELL JAMES F • 726-4158
235 KEMP JOE •
237 EDINGER JACOB • 726-4262
---2D AV INTERSECTS
300 NIX DOUG D • 726-2883
315 SHINHOLSER EMMETT O •
325 SULLIVAN EMMETT • 726-2952
326 WOOD EDWIN W PIANO TUNER • 726-2318
332 ABEL DON L
336 SCULLY BEULAH R MRS • 726-2745
355 PATRICK THERESA MRS •
390 DUGUAY EDITH A MRS •
---4TH AV INTERSECTS
415 WRIGHT FRED •
420 OSBORN LUTHER H • 726-3015
425 NO RETURN
426 READY ARGIE L • 726-2949
427 VACANT
446 WEAGRAFF WM G • 726-2154
---5TH AV INTERSECTS

24

5TH ST NW (LARGO)-FROM 500 BAY DR NORTH

---ZIP CODE 33540
61 HARRELL LEAVY D •
67 KIRKPATRICK JAMES N •
REAR LANPHERE EMERY
---1ST AV INTERSECTS
151 DAWLEY DAVID R • 584-1856
159 GARMAN ROY C • 584-2622
165 BULLETT RUBY V MRS 581-3433
MAGEE WM
166 HAMBLEY ELIZ MRS • 584-2425
169 GROTH CONRAD • 584-4642
173 SMITHAM JOHN H • 584-7501
---2D AV INTERSECTS
256 VACANT
257 BUTCHER ROBT R • 581-1197
258 BISHOP JOHN J •
259 COMPTON ROSS •
260 MURPHY RUTH L MRS •
262 LOWE JAMES B • 584-4425
---WOODROW AV INTERSECTS
361 TEAGUE JOHN W • 584-3162
362 SHURTLEFF JAMES B • 584-0218
365 SMITH GEO • 584-7506
368 BROWN EMORY L • 581-3686
369 BRITTON PAINT RITE CONTRS 584-1964
BRITTON RENDER G •
369½ VACANT
---4TH INTERSECTS
408 MASON MILTON W
412 MATHEWS BLANCHE MRS • 584-0313
415 METZGER TALFORD A •
416 UNDERWOOD W HOWARD
423 VACANT
424 HINMAN FRED G • 584-8477
427 TUCKER FLORA B MRS
428 MOSELEY ROBT P • 581-1291
430 PARSONS ALF E REV • 581-3077
435 DURR RUSSELL H • 584-1025
436 SICKLER MARGUERITE MRS •
437 HERLONG JACOB B 584-2977
438 MEYER RAYMOND H •
440 VACANT
441 SALOMEZ JOHN J • 584-0521
442 WALKER WM
---6TH AV INTERSECTS
1145 EMPOAEL EARL
SANDERS CATH E MRS 581-5430
METHERELL RUTH
SZYMANSKI TOM
1150 NORMAN ARTH W GENL CONTR • 581-4021
1160 RICHELIEU CHARLES H • 581-4442

25

5TH ST S (SAFETY HARBOR)-FROM 476 S BAYSHORE DR WEST

---ZIP CODE 33572
393 ZINSSER LOUIS D JR • 726-2027
---4TH AV ENDS
400 BPODSKY LILLIAN D MRS • 726-3060
416 VACANT
425 BERGGREN JOHN H • 726-1922
436 RUDICILL CARL F • 726-1610
446 WALLS GRACE B MRS • 726-2338
465 SANDSTROM JOHN A • 726-1065
466 BAPKER KENNETH L • 726-3150
475 PIZARRO ELIAS R • 726-1261
---5TH AV INTERSECTS
505 BOURK JEANE B MRS • 726-3407
506 GIURICK MATTHEW RC • 726-1465
516 WATSON CALLYE D MRS • 726-3626
526 HAMILTON THERESA U MRS • 726-3437
531 BAKER RICHD •

Gleem PAINTS

HAYDON PAINT CO.

All Painting Supplies — Picture Framing — Wall Paper

108 N. MYRTLE AVE. — An Acre of Free Parking — PHONE 442-7134

Gleem PAINTS

H.E. ERNST

PLUMBING CONTRACTOR — REPAIRS — SEWER INSTALLATION

BRUNER FULLY AUTOMATIC WATER SOFTENERS

611 PALM BLUFF CLEARWATER PHONE 446-7788 and 446-7988

5TH ST S (SH)—CONTD

546 HORNE HARRY L TRUCKER ●
726-3152
---6TH AV INTERSECTS
600 HAVISER ELLEN P ● 726-3151
601 SAULPAUGH ADA K MRS ●
726-2339
501 STURGIS RUTH K MRS ● 726-2339
646 HASLAM MAMIE W MRS ● 726-3788
665 ELDERS JOHN ●
---7TH AV INTERSECTS
700 MC CANN WILLIE R ● 726-4266
705 RALEY MELVIN D
715 HEINZMAN WM H C ● 726-3927
720 VACANT
725 TRANSIENTS
726 TERRELL MARGT ● 726-3242
736 GUILLOTTE DOLPHUS E ●
770 RYAN THOS L ● 726-2184
775 NEALS JAMES ●
780 HAMMEL FRANCIS G ● 726-4326
785 VANCE ROBT E ●
---8TH AV INTERSECTS
804 STOLTENBORG STEPHEN E ●
726-2714
805 SCHAEFFER ALICE B MRS
815 HUNTER ROBT S ● 726-4159
816 POE J ELBERT ● 726-2513
826 SENISKA STEVE ● 726-2107
836 BLANCHARD RANDALL H III ●
726-2238
855 CHABURKA JAMES ● 726-3789
856 REGISTER SAM F 726-1937
---9TH AV INTERSECTS

22

5TH ST SW (LARGO)-FROM 501 W BAY DR SOUTH

---ZIP CODE 33540
---1ST AV INTERSECTS
159 ROBINSON HORACE C ● 584-4169
169 MOFFETT GRACE E MRS ●
584-4170
170 PORTER CLIFFORD S ● 584-2700
PORTER ALICE L MRS REAL EST
---CLEVELAND AV INTERSECTS
---6TH AV INTERSECTS

25

6TH AV N (SAFETY HARBOR)-FROM 575 MAIN ST NORTH

---ZIP CODE 33572
129 OAY MARY E MRS ● 726-3684
---2D INTERSECTS
235 DOMENFELD HARRY YOUTH CENTER
242 WEIBLEY FLOYD E ●
---3D INTERSECTS
300 RICKER CLARA ● 726-3909
301 CHARTER BERT A
303 VACANT
309 BRADFORD MARION H ● 726-1804
REAR HAROIN JOHN W 726-1607
326 MICHAEL CARL N ●
336 MOWERS GENEVIEVE B MRS ●
726-4155
346 PURVIS ANNIE G MRS ●
---4TH INTERSECTS
---6TH INTERSECTS
615 LYNN BURTON ● 726-4371
620 DRAKE HORACE D ● 726-1896
625 VACANT ●
635 WILKES JERRY C ● 726-1485
645 MAC KENZIE MALCOLM H ●
726-1714
655 VACANT
660 HENDERSON CALVIN J ● 726-4439
665 VACANT ●

23

6TH AV NE (LARGO)-FROM 599 4TH EAST

---ZIP CODE 33540
410 CROSS DLA M MRS ● 584-8345
412 MC CULLY ELMER D BLDG CONTR ●
581-3181
414 TRACE EARL J ●
415 TRANSIENTS
416 TUTEN EDW L JR ● 584-3698
420 WEAVER IRVIN ●
REAR SUMMERFORD LEON
427 DUN-FREEZIN TRAILER PARK
BRIDGES MABEL S MRS ●
SPIELMAKER FRED
428 CARTER LILLIAN ●
510 HURST HARRY A ● 584-6468
513 SOSDMEN IVOR L ● 581-4189
REAR VACANT
516 CARR EDW B ●
524 SCHMID NORMAN H ● 584-5336
524½ ASHLEY SHIRLEY F 584-8106
---6TH INTERSECTS
611 SAPP RUBY M MRS ● 581-2839
615 VACANT
616 LONG JACK L ●
616½ JENKS WM A
618 VACANT ●
619 NELSON TRUDIE V MRS ●
581-2004
705 SHICK EDNA M MRS ● 584-6936
708 VACANT ●
709 MONK CHARLES E
717 STELK GLEN C ● 584-3284
724 BUCK FRANK E ●
---CORK INTERSECTS
869 WHITE BERT F ● 584-5623
870 WHEELER EDW L ●
879 STEVENSON GARY L ● 581-2182
880 WOODRUFF RALPH T ● 584-2841
GOCKER HELEN C MRS ●
447-3287
890 FETTERMAN E H ●
969 CONNELL JOHN W ● 584-5107
970 CIANCIOLO AUGUST ● 584-2589
979 PAUL JOHN ● 581-1830
980 OUCHECK AUG W ●
989 EDGETT NEIL W ● 581-2115
990 WINTHER HAROLD A ●
1069 COLLIER CHARLOTTE B MRS ●
581-5228
1070 SIBLEY WM E ● 581-2405
1079 DEAR STANCEL S ● 581-3938
1090 HUMMER JACK D ● 584-3297
1099 GOLDEN WM J ● 584-3542
1119 SMITH LA VERNE L ● 584-1360
1102 WARD MAXIE L ● 581-2012
1130 KRAL GEO H ● 584-2017
1139 USCIANOWSKI ERASMUS J ●
584-3309
1140 BALLARD PAUL S ● 584-4668
1149 CROTTY MICHL J ● 584-1720
1150 POLANSKI JOHN C ● 584-5213
1159 CURTIS VERNON H ●
1160 MEHR JAMES E ● 584-2478
---HIGHLAND AV INTERSECTS

24

6TH AV NW (HIGHLAND PARK LARGO)-FROM ACL WEST 1 NORTH OF 5TH AV

---ZIP CODE 33540
495 WHITE CECIL 581-5439
498 PIERCE BRIELLA H MRS ●
584-3126
---5TH INTERSECTS
502 JOINER WAYNE E ● 584-8051
504 NEWMAN ERIC E ● 584-4738
506 WESTCOTT LEE
510 MITCHELL DONALD A ●
---6TH INTERSECTS
---8TH INTERSECTS
808 VACANT
840 MC MILLEN HELEN C MRS ●
581-1432
---9TH INTERSECTS
901 SCHMEES THELMA C MRS
919 ALLION VERNON E ● 584-1886
921 PEARMAN PAUL E ● 584-3787
931 CLENDENON LOUIS S ● 584-0762
---10TH INTERSECTS
1002 KIRCHHOFF EMILY E MRS ●
584-4512
1050 SWANSON EDDIE E ● 581-3660
1051 IRVAN HELEN L MRS ● 584-3583
---11TH INTERSECTS
1102 HARMON SARAH E ● 584-6907
1103 RUSSELL ARTH ●
1106 VERITY RAYMOND S ● 584-4514
1107 TAYLOR MARGT MRS ●
---12TH INTERSECTS

26

---14TH INTERSECTS
1408 KEMMERLY GEO E
1409 GLENNON LAWRENCE ● 483-8338
1480 TROTTER SAML V ● 584-6625
1481 VACANT
1505 NEWSOME ISAAC ● 584-1444
---16TH INTERSECTS

25

6TH AV S (SAFETY HARBOR)-FROM 576 MAIN SOUTH

---ZIP CODE 33572
145 VINSON CLYDE ● 726-1279
---2D INTERSECTS
209 HIGDON JAMES W ● 726-3907
215 BOATWRIGHT ALTON ●
---3D INTERSECTS
360 PETREE GARY D ● 726-2957
---4TH INTERSECTS
430 THOMAS TEMPA MRS ● 726-2632
THOMAS C DANNY
---5TH INTERSECTS
---6TH INTERSECTS
601 BIGGINS DONALD K ● 726-3743

23

6TH AV SE (LARGO)-FROM 622 E SEMINOLE BLVD EAST

---ZIP CODE 33540
15 ALLEN ANDREW L ● 584-5723
17 HYDE ELZIE W ● 584-2349
21 HUGHES PUFUS E ● 584-2852
25 PALMER JOSEPH ●
29 GLENN ELMER K ● 584-4637
33 HUMLICEK ERVIN P ● 584-3559
---1ST INTERSECTS
---2D INTERSECTS

22

6TH AV SW (LARGO)-FROM EAST OF 522 2D SW WEST

---ZIP CODE 33540
156 UMBLE SAML J ● 584-5643
157 CLARDY JOHN G ●
160 MULLINS HEARL D ● 581-3258
161 NIX ERNEST F ● 581-3441
---2D INTERSECTS
205 VACANT
208 HAMEL NORMA L ● 581-3369
211 BRETER ROBT L ● 581-3420
215 HAZLETT S OPAL MRS ● 584-4328

WEST COAST TITLE CO.

ABSTRACTS OF TITLE — TITLE INSURANCE

932 W. Bay Drive, Largo, Florida Phone 584-3406

1975 DREW STREET

ROGER CARL MUSIC

"THE PROFESSIONAL'S CHOICE"

TELEPHONE 442-4202

LENNOX
TACK & WARREN, Inc.
HEATING AND AIR CONDITIONING
ROOFING — SHEET METAL WORK
LENNOX
806 Pierce St.
Phone 446-5014

MICA MAGIC
Custom Design
IN FORMICA FURNITURE
OFFICE FURNITURE DESIGNING AND PLANNING
CUSTOM KITCHENS BATHROOMS
REMODELING
PHONE 442-4019
1435 S. Missouri Ave.

6TH AV SW (L)—CONTD
219 HIPPARD WM R ●
220 ANDRUSZKO JOHN M
222 DI ROSSA A
302 DELACK AMELIA T MRS ●
584-1389
303 NEWMAN VLADIMIR N ● 584-1339
305 FOLEY RAYMOND R ● 581-2928
309 KOSSEL ELMER A ●
---SUMMIT ENDS
312 BALES HAROLD R ● 581-2588
314 LOVEJOY DOROTHY E MRS ●
584-2956
---4TH INTERSECTS
410 SHAIV GEO B
414 BURKS WESLEY H 584-2508
415 LYCANS ANDREW J
---5TH INTERSECTS
504 FULLER SELWYN R ● 584-2486
506 DAVISSON WM B ● 584-3853
509 VACANT
512 MIXON NEVA A MRS ● 584-2485
517 CHAPMAN RAYMOND L ● 584-3855
518 VACANT
GOODWIN CARL
518½ CALHOUN LEON
LOUKOTA JOHN W
REHBERG ROBT
520 LAURENCE JESSIE P ● 584-2484
521 BASS EPHRIAM F ● 584-2870
522 FUTCH MARTIN L ● 581-2579
525 MC WHORTER ALLEN S ● 584-0277
REAR VACANT
530 OLDS JUSTIN C ● 584-2869
---6TH INTERSECTS
609 WAITS BERTHA M MRS ● 584-2871
610 LONE PILGRIM PRIMITIVE
BAPTIST CHURCH
---RIDGE INTERSECTS
720 MUSSON FRANK ● 584-4581
741 VACANT
751 WHITMER WILLARD C ● 584-3798
---CLEARWATER-LARGO RD
---INTERSECTS
839 CARTER THOS E ● 584-4327
843 JOHNSON WM R ● 584-2074
845 GOLDEN JOHN B ● 584-7431
849 NEELY CAROLE A MRS ● 584-1437
903 BLAKE WALTER T ● 584-4719
907 LARROW BROS CONSTRUCTION
LARROW KENNETH H ● 584-6325
911 WEST WM H ● 584-3476
915 KALBFLEISCH GORDON F ●
581-2058
919 HOOKER GEO W ● 581-1810
923 LOCKLEAR RAYMOND H ● 581-1786
1151 MEDFORD VIRGINIA M MRS
584-8348
1161 HAYNES RICHD H ● 584-3878
---11TH INTERSECTS

26

6TH AV SW (LARGO)-FROM MARY LEE RD S WEST 1 NORTH OF 6TH PL SW

---ZIP CODE 33540
2000 ALLISON RICHD S ● 584-0697
2001 ADCOCK GLENN W ● 584-5146
2002 ORNDORFF ALMA M MRS ●
581-2240
2003 COCO JOSEPH ● 584-7396
2005 BEEBE LELAND G 584-0117
2006 SUTTON FRIEDA H MRS ●
584-7524
2007 RISLEY OWEN O ● 581-2759
2008 DOOLITTLE JOAN MRS ●
581-1012
2009 SADDINGTON GEO ●
2010 ELMORE JAMES P PAPER HANGER
● 584-6739
2011 HAGANS SPRAYING SERVICE
HAGAN THOS O JR ●
2201 SIMMONS RUSS CO STEEL
ERECTION
SIMMONS RUSSELL T ● 581-1006
2233 PRETE ANTONIO ● 584-1638
2284 MC CONKEY WALTER N
2297 MORRISON JANICE H MRS ●
581-1346
2332 MELES HOWARD C ● 581-2714
2364 MUSSER EVE M MRS ● 584-7216
2396 MURPHY EDW T ● 581-3137
2430 BROWN ALBERT M ● 584-3773
---25TH INTERSECTS

26

6TH PL SW (LARGO)-FROM 20TH SW 1 NORTH OF 7TH AV SW

---ZIP CODE 33540
2000 AUTENRIETH WM J ● 584-4586
2001 ELSHIRE ELMER ● 584-0059
2002 JONES MORTON G ● 584-7372
---CRESTMONT INTERSECTS
2003 STOCKWELL EDITH M MRS ●
584-0649
2004 SHREVE L W 584-5426
2005 VACANT ●
2007 POMIANOWSKI ALF B ● 581-1421
2008 BAILEY ROBT E ● 581-3312
2009 AGURK ANNA MRS ● 584-5192
2010 SABO WM ● 581-2003
2011 PELCHER ALICE S MRS ●
581-2237
---22D INTERSECTS

58

6TH ST (ALCOVE TRLR PK) -LOCATED AT 1600 OLD COACHMAN RD

---ZIP CODE 33515
601 TIBBETTS ROBT A
603 MEESE ELMER
605 KOPPMAN HARPY
606 VACANT
608 SANFORD SIDNEY
610 HANTELMAN DELPHINE MRS
611 ANDERSON MILDRED M MRS
442-0961
613 POSTENA MARTIN
634 JETT IRVIN

25

6TH ST N (SAFETY HARBOR)-FROM S65 1ST AV N WEST

---ZIP CODE 33572
101 VACANT
105 VACANT
110 LAWSON ALBERT L ●
111 VACANT
115 LOVING MARGT MRS 726-2764
120 MC GONEGAL GEO C HON ●
726-1328
125 MC ELVEEN H PAUL ● 726-1917
---2D INTERSECTS
200 RIGSBY CLAUDE H ● 726-1223
207 CAHOW DAISY E MRS ● 726-1915
215 BERGER BELLE L MRS ● 726-1810
220 HOLMES T PHILLA ● 726-4217
290 SOUTH ROY T ●
---3D AV INTERSECTS
311 MAINE ESTATES APTS
---4TH AV INTERSECTS
---PALM PL BEGINS
613 DEAN JAMES R JR ● 726-2624
615 VACANT
---6TH AV INTERSECTS
---SCL CROSSES
---9TH AV INTERSECTS
810 JACOBSEN MOBILE HOMES MFG INC
726-1138
---(NOT OPEN)
---10TH AV INTERSECTS
---10TH PL BEGINS
1020 WILBURN WYART ●
1040 VACANT
1060 COBB ROOSEVELT ● 726-4166
---11TH AV INTERSECTS
1110 MYRICK JESSE ● 726-1636
1130 WILLIAMS JOE ● 726-2183
1140 UNION LEO ● 726-2396
UNION HERMAN
---11TH PL BEGINS
1150 MC CLENTON EDMOND ●
1160 LUKE RAYFIELD ● 726-1616
1170 VACANT ●
1180 MAXWELL LEOLA MRS ●
1190 HILL HENRIETTA G MRS ●
726-1447
---12TH AV INTERSECTS

23

6TH ST NE (LARGO)-FROM BAY NORTH 1 EAST OF 4TH

---ZIP CODE 33540
19 SANDERS RILEY M ● 584-3832
21 HARRILL EARL A ● 584-3456
---1ST AV INTERSECTS
102 ELDRIDGE CLARENCE A 584-4779
105 MOREHILL LILLIAN MRS
107 SANDERS JAMES
114 HORTON ERVA T MRS WINTER RES
●
---2D AV INTERSECTS
230 NELSON WM S ● 584-1063
---3D AV INTERSECTS
306 UNDER CONSTN
308 FOURNIER FOREST ●
310 ATKINSON CAROLINE M MRS ●
581-3288
325 MORTON MYRTLE V MRS ●
330 VACANT
---4TH AV INTERSECTS
402 VACANT
403 VACANT
415 KEIL JANE J 584-7965
427 SANDERS JERRY W
438 AVERA WILBURT J
---5TH AV INTERSECTS
511 VACANT
REAR ANDERSON WM ● 584-7307
525 MAXWELL FRED M
---6TH AV INTERSECTS
601 GRANDY DORIS E MRS ● 581-3142
602 VACANT
603 HATCHER LESTER 584-3402
603½ VACANT
612 WALDRON ELVA A MRS
STREET JOYCE M 584-7200
616 WARD IRA M ●
---7TH AV INTERSECTS
707 DU PRAS GRACE E MRS ●
584-5343
711 BENNETT CYRIL J ● 584-4052
---8TH AV INTERSECTS

24

6TH ST NW (LARGO)-FROM 600 W BAY DR NORTH

---ZIP CODE 33540
---1ST INTERSECTS
54 SAINT PETERSBURG TIMES
DISTRIBUTION STA
140 OSTEEN JAMES E ● 584-6539

Cross Bayou Asphalt Sealing Contractors
Protect Your Driveway With
GEM-SEAL
RESIDENTIAL
COMMERCIAL
100%
2 FULL YEAR GUARANTEE
For Free Estimates
PHONE COLLECT
CLEARWATER
531-2682
OR
595-3135
6649 ULMERTON ROAD
LARGO, FLA.

NATIONAL ASSOCIATION OF REAL ESTATE BOARDS
REALTORS
WM. D. NEALE, PRES.
REALTORS
PHONE 584-8669
belleair REALTY Inc.
EDW. A. PARKER, SEC.
1200 INDIAN ROCKS RD.
(BELLEAIR)
MLS

RAYMOND CLONINGER
CLONINGER INSURANCE AGENCY
General Insurance - Real Estate - Tax Consultant
135 N. FORT HARRISON AVE. AT DREW ST., CLEARWATER, FLA. PHONE 446-2508

6TH ST NW (L)—CONTD

143 LARGO REAL ESTATE INC
584-6540
143½ LESLIE MABEL MRS
145 HILT VERA M MRS ●
149 TUBB JENNIE P MRS ● 584-0269
WADSWORTH RENA F MRS 584-6667
150 WYERS JAMES H ● 584-4534
151 DEVAR BRENTON J ● 581-3340
154 SPENCER RAY ●
155 MULLIGAN MARY M MRS ●
584-6538
158 SERFASS WALTER H ●
159 UTLEY IRENE E MRS ● 584-6232
162 MILLER CHARLES W ● 584-6665
163 NICHOLSON CHARLES E ●
584-0092
164 MORSE EDW C ●
167 JOHNSON LOUISE M MRS ●
584-4197
169 KIEBACH ELIZ T MRS ● 584-6668
170 MITTHUN IRVING O ● 584-6961
---2D AV INTERSECTS
250 STEBBINS MARGT E MRS ●
584-2639
251 VACANT
254 STARMER RALPH M ● 584-7449
255 MARIE'S BEAUTY SHOP 584-5239
SKEEN MARIE L MRS ● 584-5239
256 PARKER JOEL W ● 584-2638
261 MARTIN ELSYE W MRS ● 584-6679
270 HABER GEO E 581-5132
---WOODROW INTERSECTS
354 VACANT
356 EDEN LEONA D MRS ●
LEMMON VIRGINIA E MRS NURSE ●
584-5285
362 OSBORNE HERBERT S ●
368 VACANT
370 MC INNIS WM G
---4TH AV INTERSECTS
618 VACANT
---STREMMA RD INTERSECTS
1059 MILLER MARJORIE
THOMPSON BENNIE B MRS
1059½ VACANT
1061 CLASSEN RAY E ●
1136 SCHOCH DWIGHT F
---ROSERY RD INTERSECTS
1520 MELLINGER THERESA MRS ●
1525 KREACHBAUM GEO ●
---15TH AV INTERSECTS

25

6TH ST S (SAFETY HARBOR)-FROM 545 S BAYSHORE DR WEST

---ZIP CODE 33572
417 POLAKOFF ROSE A MRS ●
726-2070
434 BENSON WALTER W ●
445 CHRISTMAN PAULINE E MRS ●
726-2553
446 SPUNG RDY S ● 726-1601
465 HANSEN PETER H ●
---5TH AV INTERSECTS
511 YEAGER ESTHER B MRS ●
726-2593
531 MC INTIRE JAMES ● 726-3284
540 DOPIRAK PETER ● 726-3129
551 MILLER BASIL M ● 726-4320
560 SPUNG THEO W ●
580 MIZELL JOAN MRS ●
---6TH AV INTERSECTS
601 KOUNTOURIS PETER ● 726-3259
620 MC LEOD W H ● 726-4191
630 GATLIN DAVID T LAND CLEARING
726-4413
GATLIN DAVID T ● 726-3259
640 AUSTIN WAYNE ●
---7TH AV INTERSECTS
---8TH AV INTERSECTS
810 TROGLEN ROBT L ●
820 DICKHUT DOUGLAS B ● 726-1737
830 WALKER JAMES ● 726-2088
840 CIEZKOWSKI STANLEY ● 726-1680
429 ROBBINS FRED

22

6TH ST SW (LARGO)-FROM 600 W BAY DR SOUTH

---ZIP CODE 33540
10 DANIELS ANDREW O 584-1462
WITT MORGAN
70 VACANT
---1ST AV INTERSECTS
160 VACANT
169 SIGMAN MORRIS A ● 584-5221
---CLEVELAND AV INTERSECTS
---7TH AV INTERSECTS

25

7TH AV N (SAFETY HARBOR)-FROM 675 MAIN ST NORTH

---ZIP CODE 33572
143 RIGSBY PAINT & HARDWARE
726-3358
RIGSBY HERMAN B ● 726-3358
---2D INTERSECTS
220 HAYES BYRON A
222 HAYES LOUISE G MRS ● 726-1263
235 CHARTER A
240 ANSTETT BERNARD W ● 726-1264
242 FAIRBANKS GERTRUDE L MRS ●
726-1662
245 THAYER NEIL A ● 726-3810
260 BENTON EMILY K MRS ● 726-3457
262 KONIGSFELD FRED G ● 726-1265
---3D INTERSECTS
305 SHEPARD WM A ● 726-4351
316 LOCKWOOD ARTH E ● 726-3178
325 VACANT
326 TRULOCK THORA J MRS ●
726-2638
335 BROWN J B ● 726-4354
345 VACANT
355 PAYNE ULYS L ● 726-3704
---4TH INTERSECTS
575 RICHITT PETE ● 726-1807
---6TH INTERSECTS
605 GUDEBROD INDUSTRIES INC
FISHING TACKLE MFRS 726-3884

23

7TH AV NE (LARGO)-FROM 699 4TH EAST

---ZIP CODE 33540
411 SULLIVAN CHARLES H ●
412 TUTTLE THOS E ● 584-0211
BUCHER EDW W
415 VACANT
416 RUPP MENNO S ●
---ZIP CODE 33516
416½ CRABER IDA MRS
---S C L RR CROSSES
422 BROWN JAMES T ● 584-1972
424 WILLIS ALMA W MRS
425 ROBERTS LEWEARLIE ●
434 WILLIS JAMES M ●
506 JENNINGS RAY F ● 584-3187
509 MC NAIR VASCO O ● 584-5151
510 BRACEWELL J W ●
511 WOODS RUFUS A
512 CTT LILLIAN E MRS ● 584-3185
513 KRUSE JOHN ● 584-5446
---6TH INTERSECTS
602 ROBINSON JOHN O ● 584-1024
609 COMER ETHEL O MRS ●
650 AVERA ELOIS J ● 584-3857
703 GAUTHIER LIONEL E ● 581-1576
603 GAUTHIER JUDITH R
717 AVERA ROBT L ●
750 JUBB WM P ● 584-1022
---CORK ST INTERSECTS (NOT OPEN)
870 LITTLE JOHN H ● 581-1052
879 TENNANT ROBT ●
880 MILLS C PHILLIP ● 581-2563
889 TRENT AUBREY G ● 581-1103
890 SCHMIDT GUSTAV C ● 584-3140
969 TOMASCHEK LUDWIG ● 581-3490
970 GURLEY THOS E ● 584-5360
238 SCHULTZ OTTO
979 BOLLENS JOHN H ● 581-1223
980 MILLER JULIUS J ● 584-3976
989 WELIVER OTIS ●
990 KIENY WM T ● 584-3744
1069 INGRAM ELIZ L MRS ● 581-2925
1070 KUCHENBACH ANITA J MRS ●
581-2658
1079 WHITE HARVEY L ● 581-4057
1980 THOMAS ARTH C ● 584-0986
1090 BERGER RONALD C ● 581-1578
1099 KEMMERER DOROTHY L MRS ●
581-2317
1119 WARNER RALPH E ● 584-6807
1120 SMITH WM C ● 584-0473
1129 WIESNER GLADYS MRS ●
1130 DEUTSCH JOHN ●
1139 ROSS L WAYNE ● 584-0477
1140 GOUDY CHARLES W ● 584-0842
1149 DEITLE BEVERLY A MRS ●
584-7815
1159 SWARTZ RAYMOND C ● 584-7470
1160 GRIFFIN WARD H ● 584-5845
1169 WAY MICHL W ● 581-3179
1170 HOOTMAN GUY ● 584-8459
---HIGHLAND AV INTERSECTS
1220 PETERSON WM ● 584-2363
1221 REIDY EDW G ● 581-2646
1222 RYAN WM W ● 584-8366
1225 SCHELL LUTHER M ●
1230 HANNA LEON L ● 584-0837
1231 BEUTELL MILDRED L MRS ●
581-4892
1240 COOK VERA A MRS ● 584-0417
1241 PEKARA JOSEPH F ●
1245 HAWES ESTHER E MRS ●
581-1606
1250 DALE CORA F ● 584-6328
1251 FOLEY ROBT R ●
1256 BELL EVA P MRS ● 581-5419
1260 JENSEN CLARENCE ● 584-3728
1261 WINCHESTER NEWAL E
1264 VACANT
1265 VACANT
---WOOD INTERSECTS

25

7TH AV S (SAFETY HARBOR)-FROM 680 MAIN ST SOUTH

---ZIP CODE 33572
132 LYNN S HERBERT ● 726-3504
---2D INTERSECTS
208 DOUGLAS SAML Z JR ● 726-2657
235 ROYS WM T 726-2564
---3D INTERSECTS
306 ILSLEY NEO ●
310 SMITH ELMER D ●
337 SESSIONS BONNIE MRS ●
726-3400
---4TH INTERSECTS
401 HABERSTROH LEE H ●
---5TH INTERSECTS

PROTANE BOTTLED GAS SERVICE
RANGES
WATERHEATERS
REFRIGERATORS
SPACE HEATERS
SPECIAL BURNERS
Year Around Air Conditioning
PROTANE GAS SERVICE
CYLINDER BULK METERED SERVICE
2050½ U. S. Hwy. 19 N.
Tel. 726-1850
Clearwater, Fla.
9000 66th St. N.
Pinellas Park, Fla.
TEL. 544-1416

GULF BEACH TRAVEL SERVICE

TELEPHONE
St. Petersburg, Fla.
391-9944
15060 GULF BLVD.
(MADEIRA BEACH)
SERVING THE "HOLIDAY ISLES" SINCE 1949
WORLD-WIDE SERVICE

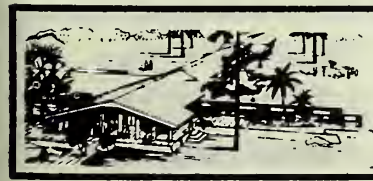
Highland Pines 1111 S. Highland Ave.
Phone 446-0518
NURSING MANOR INC.

FLORIDA BONDED TITLE COMPANY

TITLE INSURANCE — CLOSING SERVICE — ESCROWS

METROPOLITAN BLDG., 318 S. MISSOURI AVE., CLEARWATER PHONE 446-0116

7TH AV S (SH)—CONTD
---6TH INTERSECTS
600 SAUNDERS JAMES S • 726-3855
---7TH INTERSECTS

23

7TH AV SE (LARGO)-FROM 700 S SEMINOLE BLVD EAST

---ZIP CODE 33540
12 HENDERSON NATHAN L
12½ BANTON JAMES A
13 VACANT
24 COLE DOUGLAS • 584-5582
25 MITCHELL MILOROD K • 584-0587
28 FERGUESON LANORE MRS
29 SCOTT GEO W • 584-5584
30 HALL BENJ F • 584-4293
34 TODD ROBT M • 584-5724
WHITTCOP AUDREY M MRS
35 NO RETURN
---1ST INTERSECTS
106 SOBCZYNSKI JOHN S • 584-2388
106½ SOUTER ALEX
107 HARN'S GUEST HOME 584-2386
HARN MARY E MRS • 584-2386
110 MAYNARD LARRY K • 584-8017
114 FORTIER FRANCIS LAWN SERV •
117 SIMPSON WM C • 584-5585
118 SHEA HARRY E •
125 TEMPLE LYSLE P • 584-3871
137 WITMER BERTHA T MRS •
REAR THORNTON LAWRENCE 584-3270
180 BIERLEIN PAUL D • 584-0890
---2D INTERSECTS

22

7TH AV SW (LARGO)-FROM EAST OF 699 2D SW WEST

---ZIP CODE 33540
---SCL CROSSES
156 TUCKER RUTH B MRS • 584-0900
157 FRAZEE KERMIT P • 584-7730
160 BAGLEY STEPH • 584-8043
161 GORBY ROBT R • 584-6183
---2D INTERSECTS
205 VACANT
210 STONE CHESTER E 581-3268
211 SHAFFER GLEN A • 584-7351
214 HAUSE ALDEN B • 584-6246
215 PIERSON JOSEPH E JR •
584-5787
218 GIBBS WM L • 584-6151
219 WOLF JOHN C •
301 TAYLOR FLORENCE M MRS •
584-6931
302 KELLY JOSEPH D •
305 WALKER MICHL A • 584-6930
306 SALYER EDGAR M • 584-5786
309 MOYER ARTH R • 584-3300
310 MC VEY EDW G •
---4TH INTERSECTS
405 GREEN ACRES NURSING HOME
584-4411
405½ SOLES SHERMAN J 581-3144
415 LANOUE CHARLES A • 581-2914
503 LUDWIG NAT •
504 GOULD ROBT • 581-2397
506 VACANT
507 MC KEITHEN M EVELYN MRS •
584-4600
508 ESTEP GRANT E • 584-1940
515 DAVIS ESTHER B MRS • 584-5242
516 KELLERMAN JAMES S • 581-2704
520 CUNNINGHAM JOHN L •
530 BELL JOSEPH M • 584-2883
---6TH INTERSECTS
604 MANGIN NICHOLAS G • 584-5240
608 PORTER MELVIN A ELEC CONTR •
584-1938
609 KILROE JOSEPH M • 584-5241
---RIDGE RD INTERSECTS
740 SWEENEY KENNETH M • 581-1007
750 LOW SHIRLEY J MRS 584-8260
751 NEWMAN JOHN J • 581-5376
---CLEARWATER-LARGO RD INTERSECTS
832 DODGE PAUL E •
835 SMITH MELVIN
836 JOHNSON GEO W • 584-4428
843 DIETER LOUIS C • 584-6781
845 VACANT
846 JACKSON ARREN L 584-0365
851 WILSON BENJ L • 584-1584
852 MOOR GLADYS I MRS • 581-1397
905 RUDD ROBT R • 581-1320
906 CARR OLIVE H MRS • 584-7515
907 SHOEMAKER MABLE M MRS •
584-5889
908 VACANT
910 GARDNER ERNEST H •
912 TURK HAZEL A • 584-4277
915 GILLIAM RUTH A 584-1453
918 BREEDEN JOHN H • 584-4950
922 FALKNER IRA C •
925 ARNDER ROBT L • 584-3597
1159 BASSETT ROBT J • 584-5890
---11TH SW INTERSECTS
2000 HOLLEY OSCAR T • 584-4307
2001 NO RETURN
2002 STEELE JOHN W • 584-5083
2003 RAWSON KENT E 584-3339
2004 PADDEN EDMUND J • 584-1463
2005 CARROLL JOHN D • 584-4618
2006 O'KEEFE JULIA MRS 584-7898
2008 EAKEN HORACE • 584-4519
2010 GOOD GEO C •
2011 KIRCHHOFER ELLIS G •
584-5084

26

---22D INTERSECTS
2201 MERWIN ROBT G 584-8218
2251 NO RETURN
---23D INTERSECTS
2301 SMITH CHARLES R • 584-6543
2303 ORT HENRY W • 584-3136
---24TH ENDS
2401 MURPHY BENJ F • 584-1754
---25TH ENDS

26

7TH PL SW (LARGO)-FROM 20TH SW 1 NORTH OF 8TH AV

---ZIP CODE 33540
2001 HAMMOND ARTH W • 584-8325
2003 PARRY C G
2004 SACONE SEBASTIAN • 584-5576
2005 HENRIQUES GEO A • 584-4590
2006 SIMON WM G
2007 RUHLE HARRY E • 584-4573
2009 ARVIN PATRICK D • 584-0764
2011 FANNIN WM D • 581-3644
---22D INTERSECTS

58

7TH ST (ALCOVE TRLR PK) -LOCATED AT 1600 OLD COACHMAN RD

---ZIP CODE 33515
703 EAGLESON ETHEL MRS NURSE
704 DAVIS ROY
705 SMITH MITCHELL
706 JOY FRED
707 MILLER WM O
708 MITCHELL KENNETH
711 FARRINGTON CLYDE
71 SHEPHERD TILMAN H
713 HUBERT LANCE
715 BAKER VIRGIL
716 POSTENA JOE

25

7TH ST N (SAFETY HARBOR)-FROM EAST OF 116 BAILEY WEST

---ZIP CODE 33572
55 VACANT
65 BATES BERTHA B MRS •
75 CARROLL CLARICE B MRS •
726-2508
---BAILEY BEGINS
85 CONNELL LACY C • 726-3294
99 DAVIS CHARLES N • 726-2550
---1ST AV INTERSECTS
125 SAFETY HARBOR JUNIOR HI SCH
726-1177
160 HUNDLEY ROBT E • 726-3975
180 FISHER JIMMY B • 726-3369
---2D AV ENDS
---3D AV ENDS
301 NEWELL CHARLES A 726-3697
309 DANIELS CHARLES L • 726-1914
---4TH ENDS
510 CREWS FRANCIS B • 726-3870
515 VACANT
520 JONES DONALD R • 726-1671
530 MC MANUS JAMES W • 726-1940
---MULLET CREEK
---SCL CROSSES
---(NOT OPEN)
---9TH AV INTERSECTS
915 WILLIAMS LONNIE •
920 SELF JOHNNY •
925 VACANT
955 VACANT •
965 PONDS JAMES O •
975 GERICH ABRON • 726-1211
985 ROWE MELVIN •
---10TH AV INTERSECTS
1015 VACANT
---10TH PL ENDS
1035 HARRIS CLIFFORD • 726-3639
1055 MYLES ALBERT • 726-3372
---11TH AV ENDS
1105 DAVIS NATHL •
1125 WILSON GARFIELD • 726-1675
1135 WILLIAMS JOHN •
1145 WRIGHT AMOS H • 726-1024
---11TH PL ENDS
1155 VACANT
1165 MARROW JOHN L •
1175 ELMORE JOHN • 726-3048
---12TH AV INTERSECTS

24

7TH ST NW (HIGHLAND PARK LARGO)-FROM JUNCTION 11TH AND LAKE VIEW NORTH

---ZIP CODE 33540
---LAKE VIEW BEGINS
809 SHEPPARD LA VERE J • 584-6680
815 MONKS EDW C • 581-1893
821 VACANT
911 VACANT.
921 COPIA PAUL J 584-8529
935 CARAHER GENEVIEVE M MRS •
584-3379
980 LAKE PLACID MOBIL PARK
584-9874
980 LOTS
5 GUNNARSON MARTIN 581-3141
6 MAPES OWEN C 581-3561
7 ROOD REUBEN A
8 COOK CARL T 584-4588

FULMER PHOTO SERVICE

COMMERCIAL PHOTOGRAPHY

PORTRAITS

WEDDINGS A SPECIALTY

PHOTO SUPPLIES

PHOTO FINISHING

526-28 S. FORT HARRISON AVENUE

CLEARWATER

PHONE 446-9622

NIGHT PHONE 584-6929

Sanitone
Certified Master Drycleaner

FASHION CLEANERS INC.

FREE PICK-UP and DELIVERY

1152 Court Street Between Greenwood Ave. and Missouri Ave.

Telephone 442-3141

READY MIX CONCRETE
MASONRY SUPPLIES
PLASTER SUPPLIES
1600 N. HERCULES AVE.

CROOKER BUILDERS SUPPLY CO.
CLEARWATER

CONCRETE BLOCKS
SAND and ROCK
CONCRETE SPECIALTIES
PHONE 446-4027

C. C. MASON DRIVEWAYS

ASPHALT - CONCRETE - GRAVEL

Licensed and Insured — Free Estimates

2088 Range Road **Tels. 446-9493 and 784-1189**

7TH ST NW (Highland Park Largo)—CONTD
LAKE PLACID MOBIL PARK—CONTD

9 MILLER FRED
10 FERRIS EUG E 584-8016
11 OLSON CARL G
12 BRUSS ESTHER MRS
14 NELSON WM
15 GIFFORD BERT 584-0823
THOMPSON CLYDE
18 WRIGHT ROBT L
19 BRIGHT CARRIE MRS 581-1144
20 JOHNSON ROY E
21 REID JAMES P
22 RONACKER VINCENT
23 ADAMS CYRUS 584-7204
24 NEWKIRK JOHN W 584-0594
25 STANSBURY ROLAND B
26 KRAUSE EMMA I MRS 581-2417
27 MAINES O M JR
28 HUGHES EARL E
29 CONDON MARY N MRS 584-5225
30 ZIMMERMAN JOHN W 584-6381
31 NOOKES PAUL
32 HOFFMAN FRED C
34 GORDON WALTER A
35 EDGAR ROBT W
36 MARHOFF HUDSON
37 BOYLE S W
38 BLONDHEIM W HENRY
75 BOYD D BERNARD
79 BEDGER HOWARD
80 COTHRELL GEO C
81 HERBERT JOHN R
82 MC CORMICK IGNATRIES
83 COGSWELL RUTH MRS
84 BLAINE ALVIN R
85 HILL NEWELL H 584-8445
86 ELLICTT WALTER R
87 DE VEAU CHARLES A PNTR
CONTR 584-1998
88 HOFFMANN OTTD
89 PETERSON F R
90 BRASSILL JOHN D
91 ROOD HAROLD B
93 ROWE HALFORD S 581-4148
1123 PENDER HELEN L MRS
1140 FISCEL WAYNE R • 581-1888
1142 JACOB RETER P •
1144 BRYSON JAMES H • 581-4551
1154 O'MADIGAN DENNIS M
WILL DOROTHY H MRS 581-1401
REAR ECCARD EVELYN MRS
1156 VACANT
1158 WHITTEN DONALD N
---12TH AV INTERSECTS
---ROSERY RD INTERSECTS
---13TH AV INTERSECTS
1300 CATRETT JOHNNIE M
1310 VACANT
---14TH AV INTERSECTS
1411 MENDENHALL ROBT H
---BEVERLY AV INTERSECTS
---15TH AV INTERSECTS

25

7TH ST S (SAFETY HARBOR)—FROM 609 S BAYSHORE DR WEST

---ZIP CODE 33572
470 WARD JAMES P JR • 726-3361
480 MC GONEGAL MARIE E • 726-2740
---5TH AV INTERSECTS
555 KNIGHT OLIN C • 726-2834
575 BARNWELL EARL L 726-1049
560 MC KEE RUSSELL O • 726-1826
---6TH AV INTERSECTS
601 NO RETURN
---7TH AV INTERSECTS
---8TH AV INTERSECTS
---9TH AV INTERSECTS
---9TH AV INTERSECTS
---S A L RR INTERSECTS
---EAST GATE DR INTERSECTS
---WEST GATE DR INTERSECTS
1158 HOEBBEL ROBT S
1159 FREDMAN JAMES E • 726-1654
1160 PERRY FAY MRS MRS
---12TH AV INTERSECTS
1200 HALL LILLIAN M MRS •
726-1061
1220 MUSICK SHIRLEY C • 726-1451
1221 WASHNCCK JOHN • 726-4211
---WODDELL DR ENDS
1395 AGEE VERNON E • 726-4269
---14TH AV INTERSECTS

25

8TH AV N -FROM 775 MAIN ST NORTH (NUMBERS IRREGULAR)

---ZIP CODE 33572
105 MORROW ROBT G •
143 VACANT
---2D INTERSECTS
225 DOWNS CLOWER C •
235 KRUSE ARTH T
250 READY JAMES D • 726-3174
---3D INTERSECTS
303 UNDER CONSTN
327 ROBINSON FRANKLIN E
333 LAIRSCEY J B • 726-3701
345 MIZELL BRYAN M • 726-3710
360 WALLACE LARRY S • 726-1745
380 SCUDAMORE WENDELL E •
726-1492
356 RAINS ALF M • 726-1628
---4TH INTERSECTS

23

8TH AV NE (LARGO)-FROM 7TH AV AT 6TH NORTH AND EAST

---ZIP CODE 33540
425 CARTER HAROLD E • 584-7706
509 WILLIS EARL E • 581-2798
511 MULDER NELSON C • 584-5342
519 VACANT
---6TH INTERSECTS
---(NOT OPEN)
---CORK INTERSECTS
860 MURPHY ELWOOD E • 584-0420
869 HOLTZMAN EDW J • 584-0553
870 VANIER PAUL J • 581-2272
879 HAMRIN PETER E • 581-1376
880 ZOGOREAN JOHN • 584-7005
889 WEGMANN EMIL • 584-2246
890 HANDURA GEO • 581-1997
969 MATHEWS ROY H • 581-2213
970 BOWMAN ALICE W MRS • 584-6253
979 BRUNTHAVER JEAN L • 584-0810
980 RIKEARD EDSON H • 581-5381
989 MILLS LORRAINE M MRS •
584-1517
990 LENTS ROBT D • 584-5194
1069 RUSSELL FLORENCE M MRS •
584-1087
1079 LIEBERT STANLEY H WINTER RES
• 581-2724
1080 LINSE ROBT A • 584-3401
1099 RODELLA JOSEPH J 581-2862
1119 ARMISTEAD VIRGINIA C MRS •
481-2673
1120 WILLIAMS DOROTHY L MRS •
1129 MC NABB PAT • 584-0679
1130 ERICKSEN PETER J • 584-0388
1139 LANGFORD NEAL G • 584-2759
1140 GRAEBER ALDIS C • 584-7288
1149 GREEN WENDELL K • 581-1891
1150 COMUNALE GEO P • 581-1453
1159 STRICKLAND ROBT A • 584-0777
1170 RUDY ROBT J • 581-1885
---HIGHLAND AV INTERSECTS
1210 LOCKHART CHARLES • 584-1927
1211 MC GLUE FLORENCE L •
584-3810
MC GLUE MICHL J
---BROOK BEGINS
1212 LIEHN MARTIN •
1220 PUFAL ANDREW • 584-0384
1221 SKRYCKI FRANK M • 581-1566
1230 HELD JACK D •
1231 HIGGINS RICHD E • 584-1773
1240 TAYLOR RUTH P MRS • 584-7708
1241 NYHOLM ELIZ B MRS • 581-2385
1242 BERLA ROSE MRS • 584-7884
1243 GEIGER JOE R • 584-7041
1250 COLE MARY E MRS • 584-2260
1251 FOELKER ARTH F •
1254 BOLOVAN T V •
1260 HOLDREN RUSSELL F • 584-6068
1261 ANDERSON DAVID J • 544-6607
1271 MADARA OREGON • 581-3326
1273 JONES BEATRICE •
---WOOD INTERSECTS

24

8TH AV NW (HIGHLAND PARK LARGO)-FROM 800 CLEARWATER-LARGO RD EAST & WEST (NUMBERS IRREGULAR)

---ZIP CODE 33540
---4TH ST INTERSECTS
540 NAGLE EDMOND M • 584-2703
602 VACANT
608 CORDRAY ERNEST M • 584-4754
610 COLE CHARLES A • 584-4023
612 SIKORSKI FRANK • 584-4025
614 MENKE EDW F • 584-0403
618 WEIR JAMES • 584-7751
---7TH INTERSECTS
701 WHISPERING PINES TRAILER COURT 584-4024
LOTS
1 GOODMAN GORDON W • 584-4024
4 CORNISH HERBERT
5 ARTLEY WALTER C 584-0248
8 RIDENOUR LEE 584-5433
9 GERHART DONALD H 581-3335
11 ALBRICHT THED
12 SPALL EDW G
13 MAC DONALD W LEWIS
MICHEL KATHERYN S MRS
581-1193
16 DUNLOP WM
17 DOYLE JOHN D 581-1326
18 WITTE HAROLD 581-1121
19 RICHMOND GLEN
21 SENG ALBERT
22 VAN LEUWEN WM M
23 BRENNAN M LUCILLE MRS
28 TURNMIRE LEE
29 SEXTON WM C 584-6889
31 COTTONIER SOPHIE MRS
33 HOUGH KATH MRS
34 CLARK EDW
36 SCARBURY FRED S
37 CENDER ROY J
38 PRETTI JOHN
39 RUGGLES CHARLES R
40 ALLFED HARVEY T
42 ZIMMERMAN FRED
44 STARKEY HAROLD
46 BURGIN CHARLES F 581-2048
48 SHRIGLEY EARL G
50 AGNELLO SAM J
52 GANTNER RALRH L
54 GASKILL JOSEPH F 581-1674
56 CORNS MARSHALL D

CEDRIC H. COLLINS INC.

REAL ESTATE
ALL LINES OF INSURANCE

310 MAIN ST.
DUNEDIN

PHONE
733-5200

SINCE 1932

THARIN AGENCY

Local Agents

The Travelers Insurance Company

- HOMES
- RENTALS
- MANAGEMENT
- ACREAGE
- LOTS
- INCOME PROPERTY

- FIRE
- WIND
- AUTO
- BONDS
- LIABILITY
- LIFE

664 MAIN ST.
(DUNEDIN)
Tel. Insurance
733-2181
Real Estate
733-3904

COMMERCIAL PRINTING
OFFSET — LETTERPRESS
THERMOGRAVERS

Woody
THE PRINTER

172 N. BELCHER RD.
"Serving Pinellas Since 1947"
PHONE 442-7101

Member
PAINTING AND DECORATING CONTRACTORS OF AMERICA 1904
ROUSEY H. CLARK
★
PAINTING CONTRACTOR
★
Phone 584-3221
★
698 2d ST., S. E. LARGO

GREYHOUND RACING
JANUARY - MAY
Tels. Office 526-9143
Grandstand Reservations 527-2105
Derby Club Reservations 527-6696
DERBY LANE
And Derby Club Restaurant - Club House
10490 Gandy Boulevard, St. Petersburg, Fla.

8TH AV NW (Highland Park Largo)—CONTD
WHISPERING PINES TRAILER COURT—CONTD
58 MC CLELLAND ALF
60 SEPP WM J
62 HOADLEY CLAUDE E
64 LOGAN WARREN N
66 THOMAS EVELYN L MRS 584-5069
68 SEAGER FRANK R
806 TANK APARTMENTS
TANK OTTO C • 584-6474
812 SKY VIEW TRAILER PARK 584-6492
1 HOGLE CARL
3 HOWELL JOHN V
5 ULLRICH ALICE M MRS
6 FINNEY MARY E MRS 581-5423
7 TUCKER FERRIS
8 COREY MARSHALL E
10 OCHS JOHN H 581-4011
11 FAYTAK EDW W 584-6197
12 THOMPSON EDW 584-1232
13 WEEKS GLADYS C MRS 581-1727
14 FOX HAZEL L MRS
15 MARSHALL ANDREW E 581-2368
17 RIVARD ELIZ MRS
18 COLLIER ETHEL G MRS 584-0958
19 MERCER LILLIAN B MRS 584-6657
WADE ROSE MRS
23 RYOL HOWARD
25 BRAWER LEONARD E
26 STOKLER FRANCES MRS
27 CORP ROLAND P
28 TURNER ALEX
29 NICHOLS LILLIAN MRS
30 TEER MARGT MRS 584-7889
31 DEMLER THEO E 584-0422
33 DEATHERAGE JAMES B
34 SULLI FRANK 584-3859
35 SCOTT RICHD S
814 BOYD ANTHONY
831 LEGGETT ARTH D • 584-1285
---9TH INTERSECTS
---10TH INTERSECTS
1000 COXE LEONARD G 581-4012
1002 GLANZNER LILLIAN V MRS
1006 GIFFORD RICHD W 584-7039
1008 SPENCER MARGUERITE C MRS
1009 VACANT
1010 BROWN OLIVER D 584-1225
1014 PETERSON TIMOTHY T LANDSCAPER • 584-6040
1018 KLEIN CARL R • 581-2540
1022 PFLANZ JESSIE S MRS • 584-3615
1026 LYSELL KNUTE S
1030 MITCHELL LILLIAN M MRS • 584-6072
1034 WRIGHT JOSEPH O JR • 581-1961
1038 KEETLEY ROBT H • 581-2153
1042 OSBURN LESLIE •
---11TH INTERSECTS
1111 ULERY JAMES J
---12TH INTERSECTS

25
8TH AV S (SAFETY HARBOR)-FROM 776 MAIN ST SOUTH

---ZIP CODE 33572
130 PICKENS MORRIS • 726-3055
---2D INTERSECTS
211 TRANSIENTS
212 ARMPRIESTER BERTHA MRS
213 HOUGHTLEN PAUL E • 726-2393
214 NO RETURN
221 REED CHARLES J • 726-3409
250 CARLSON JAMES C • 726-2911
---3D INTERSECTS
333 TRULOCK CHARLES E • 726-1906
---4TH INTERSECTS
401 BUSHMAN EULA L MRS •
---5TH INTERSECTS
---6TH INTERSECTS

23
8TH AV SE (LARGO)-FROM 800 S SEMINOLE BLVD EAST

---ZIP CODE 33540
12 APARTMENTS
1 VACANT
2 VACANT
3 NORTHRUP GLADYS V MRS •
20 VACANT
24 EDGER WM • 584-0306
28 MILLER WM J • 584-3271
REAR HACKETT MARGT M MRS
36 SPEARBRAKER ELLA C MRS • 584-4386
---1ST ENDS
106 CHALTRAW RONALD
108 CONARD MILLS W •
112 PATE JAMES A 584-0192
116 VACANT
REAR VACANT
122 STABAEUS KURT PNTR •
130 CHITTENDEN WINDSOR N •
134 CHITTENDEN THEO M •
138 FATOLITIS PHILIP P • 581-4073
UNDER CONSTN
148 HUNTER EVA M MRS • 584-5384
---2D ENDS
201 LARGO SEWAGE TREATMENT DEPT 581-2122
---ACL CROSSES

22
8TH AV SW (LARGO)-FROM S SEMINOLE BLVD EAST 10 SOUTH OF W BAY DR

---ZIP CODE 33540
160 PESARESI TINO V GENL CONTR • 584-7404
164 BARRINGER EARLE L BLDG CONTR • 584-5332
---2D ENDS
206 MILLER JACK H • 584-6488
210 ANDREWS LESTER C • 584-6489
214 WAGNER ROY J • 584-1482
WAGNER WILL A •
218 VACANT
302 PRING LOUISE W MRS • 584-3334
306 DE CRAMEP EMILIE E A MRS •
310 SALVAGE WM C •
---4TH INTERSECTS
421 VACANT
513 VACANT
---6TH ENDS
606 HOLLEY CLIFFORD P MRS •
610 LEFTON VIOLA M MRS 584-3588
---RIDGE RD INTERSECTS
720 PROS SPECIALITY MFRS GOLF EQUIP
SABIA DOM • 584-0038
802 VACANT
804 HILE JAMES L 581-3455
805 HILGER'S APARTMENT
HILGER ELSIE A MRS • 584-4880
1 TRANSIETNS
2 DUSTIN MAE L MRS
3 KNIGHT JOYCE A
4 GAULT MAE B 581-1824
807 APARTMENTS
5 CARNEY MARGT I MRS 584-6794
6 REGEL FRANK S
7 VACANT
809 BEATON FRED
REAR SIKORSKI MICHL 584-0428
810 PUTZ HELEN S MRS • 584-4910
811 KRIMM STELLA E MRS • 581-3871
836 NO RETURN
846 BOONE EMMA J MRS • 584-6741
850 ENGLEBERT JAMES E • 584-3875
905 GROUT HARRY M • 584-3240
906 ANDRE GERTRUDE E MRS • 584-6085
906½ PUTNEY AMOS REV 584-4952
909 ROBINSON ROBT W • 584-3239
ROBINSON LILA N MRS MUSIC TCHR
911 HOISINGTON WILLIS R • 584-3237
911A HOISINGTON DERALD F 581-5313
911½ VACANT
912 VACANT
914 ADAMS HARRY H
916 KNUTSON RICHD A • 584-5971
920 GILLIAM OIL CO
GILLIAM JAMES E • 581-2808
923 RUMLER GERTRUDE M MRS 584-3417
---10TH INTERSECTS
1000 NORRIS JAMES M
1001 OWENS ANNA L MRS •
1004 MORRIS KAY F MRS 581-1412
---11TH ENDS
---SCL CROSSES
1100 COUNTY TAYLOR PARK 584-7448
ATKINSON IRA R
1200 PINE CREST GOLF CLUB 584-6497
1621 BOEHME JAMES F
1687 GELDMYER FRANK • 584-3703
1751 BERGREN STANLEY I • 581-2061

26
---18TH INTERSECTS
---SOUTHGATE AV BEGINS
1837 BARRINGER BUILDERS 584-4842
BARRINGER NORMAN L • 584-4842
1859 LENNON WM F • 581-3509
1871 DAY HARRY J • 581-2747
1882 SMITH RAYMOND • 584-8592
1893 DAVIS GEO W • 581-1094
1900 PICMAN FRANK • 584-1042
1925 LOVENGUTH JOHN J 581-3176
1957 KRAUSS HANS • 581-1703
---20TH INTERSECTS
---NOLAN DR BEGINS
2000 SALMAN DONALD R REV 584-0532
2002 WENDORF HERMAN E • 584-3160
2004 KING ROY • 584-4575
2006 FULLER GEO H • 584-4576
2008 VACANT
2010 KEMMERLY I HOWARD 584-6002
2072 GRIFFIN GARTH L • 584-7452
---21ST INTERSECTS
2100 TRANSIENTS
2124 FREMMING HERMAN E • 584-7330
2148 TRANSIENTS
2158 HAYNES B FRANK • 584-6005
2172 BUCHANAN GEO B • 584-0929
2196 GRUBB FRED D 581-1248
---22D INTERSECTS
2218 ZUERN KARL F •
2236 SOUTH JUDITH A MRS 584-0895
---ZIP CODE 33528
2254 MOORE GEO A 584-4178
---PALM CIR BEGINS
2272 VACANT •
2290 WILSON MAE E • 581-1720
---JACKSON INTERSECTS

LAKE HAVEN MOBILE HOME PARK
Florida's Most Progressive
for Only $27.50 per mo
Paved Streets and Sidewalks
Two Air-Conditioned Recreation Halls
10 Shuffleboard Courts
2 Pools and Patios
Three Lakes Stocked For Fishing
Picnic Area
Come See LAKE HAVEN
"In The Heart Of Dunedin"
1331 MAIN ST. DUNEDIN
Tel. 733-1244
ADULTS ONLY NO PETS

Quality & Service 1st
McMULLEN APPLIANCE SERVICE
26 YEARS EXPERIENCE - ANY MAKE - ANY MODEL
REFRIGERATION AND AIR CONDITIONING SERVICE
702 Bayview Ave., Clearwater, Fla.
Phone 726-2144

HART-SCHAFFNER & MARX
NUNN-BUSH SHOES
512-514 Cleveland St., Clearwater
Shorts INC.
EVERYTHING FOR THE WELL DRESSED MAN
Tel. 446-5927

8TH AV SW (L)—CONTD
2300 PICKETT RALPH • 581-2410
2308 ALWARD FRED R • 584-8020
---23D INTERSECTS
2350 PARDUE GUS • 584-4347
2354 TROTTER JAMES C • 584-1086
2366 GREEN GEO L WINTER RES
STILLMAN VIRGINIA T MRS • 581-3321
---24TH INTERSECTS
---TROTTER RD BEGINS
2404 HECHT ARCHIE •
2408 ENG'AN JAN P • 581-2164
---25TH WAY BEGINS
2500 POPE J DE WARREN 584-4709
2542 COOK ARCHIE B • 584-3776
2596 WAHRHEIT MONICA MRS • 584-5552
---BAY BREEZE TER INTERSECTS
---MC CRILLIS RD BEGINS
2717 BRAE BURN GARDENS NURSERY
MC CRILLUS HOMER E • 584-3678
2781 JOYCE ELLA M MRS • 584-3679
2825 TROTTER LEE R • 584-3680
2890 NIHIE GERALD F
2926 FOX ADIN B • 584-0988
2962 DRURY CLAUDE L • 581-2806
3070 CROUCH GUY • 444-4142
3080 ERTHAL BEATRICE MRS • 584-6722
3108 BILY RICHD W • 584-5893
3174 KNAPP HENRY J • 584-0034
3226 MAZZARELLA NICHOLAS C • 584-2319
3248 VOGEL ELLSWORTH J • 581-2772
3260 GANNAWAY MARY J MRS •
3262 TRANSIENTS
---INDIAN ROCKS RD INTERSECTS

50
8TH ST SE (LARGO)-FROM 751 16TH AV SE SOUTH

---ZIP CODE 33540
1911 DORT G PRENTICE • 584-7956

58
8TH ST (ALCOVE TRLR PK) -LOCATED AT 1600 OLD COACHMAN RD

---ZIP CODE 33515
803 HIGLEY GEO
804 OOM JACOB
805 MANDER HAROLD
806 VACANT
807 COLE MARION W 447-3801
808 BUDNICK ANDREW JR
809 VACANT
811 SHIVELY GEO 442-4706
812 WINTER GEO B 442-3487
813 FETTERS WARREN
814 DAVIS CHARLES
815 MILLER TERRY L
816 HAASE ALEX
---3D INTERSECTS

25
9TH AV N (SAFETY HARBOR)-FROM 859 MAIN ST NORTH 1 WEST OF SAL RY CROSSING

---ZIP CODE 33572
---2D INTERSECTS
---OKEECHOBEE INTERSECTS
333 SAFETY HARBOR VEHICLE MTCE YARDS
---4TH INTERSECTS
475 ROBERTS ELIZA N MRS •
595 PHILLIPS PETROLEUM CO BULK TANKS
---6TH INTERSECTS
605 BIG DADDY'S YOUNG ADULT CLUB
615 VACANT
675 VACANT
685 SMITH A •
---7TH INTERSECTS
715 WALKER RUFUS •
---BOOTH INTERSECTS
1001 BROWN KENNETH E • 726-3520

24
9TH AV NW (HIGHLAND PARK LARGO)-FROM 900 CLEARWATER-LARGO RD WEST

---ZIP CODE 33540
811 KNECHT MARY E MRS • 584-7014
813 INKLEY ORINDA E MRS 584-8547
923 BACHMAN'S APARTMENTS
BACHMAN J LESLIE • 584-7236
925 RICHARDS JAMES R
927 VACANT
960 STRICKLER JAY V
963 CARD LEONARD •
966 FLAIG ALICE E MRS •
968 WADDELL G W
---10TH INTERSECTS
1005 MASON R PHIL • 584-5185
1008 SCHMIDT JAMES A
1014 HI-PINES COTTAGES
WANKLIN EDW W • 584-4150
1015 BOWMAN FRANK A • 581-2175
1017 SMITH GEO H •
1018 MONAHAN ESTHER V MRS • 584-5338
1020 RYAL HOWARD B • 584-1961
1022 CARTER JAMES B • 584-4077
1025 MC CANN DONALD J • 548-1570
1032 BELCHER DAVID L
1034 FALARDEAU RAYMOND J • 584-7535
1040 COBIANCO JOHN C •
1047 ALKULA VENLEAR J • 584-0240

25
9TH AV S (SAFETY HARBOR)-FROM 876 MAIN ST SOUTH

---ZIP CODE 33572
200 VACANT
201 VACANT
250 VACANT
---3D INTERSECTS
375 PINELLAS AWNING & SCREENING CO INC 726-3990
---4TH INTERSECTS
---5TH INTERSECTS
500 LOHMEYER CARL C • 726-4145
---6TH INTERSECTS
---7TH INTERSECTS

22
9TH AV SW (LARGO)-FROM 899 RIDGE RD SW WEST

---ZIP CODE 33540
---CLEARWATER-LARGO
---RD INTERSECTS
801 HARPER J P
808 CALHOUN TOWER E • 584-1247
810 BRAKMAN PETER JR • 584-1246
811 BRACKMAN PETER • 584-2442
816 ARRINGTON EARL •
821 NO RETURN
821½ VACANT
900 REYNOLDS GARDNER C • 584-4287
902 MAI ALBERT R • 584-1586
904 ROBERTS JOHN J • 584-4285
907 MINSENBERGER HENRY G • 584-1342
91 CARMICHAEL WAYNE L • 584-4436
912 WHEATON DORIS L MRS
914 MEARS ROBT E JR • 584-3177
915 ENGLAND LILLIAN M MRS • 584-4286
917 KRAPFF MARY E MRS • 584-5632
---10TH INTERSECTS

58
9TH ST (ALCOVE TRLR PK) -LOCATED AT 1600 OLD COACHMAN RD

---ZIP CODE 33515
902 KNOX CLARENCE •
904 RUGG LYLE
906 BALL CLEVE
908 PONTBRIAND IDA MRS
910 ROSS JAMES
912 HARRIS GLADYCE
914 DOUGLAS HOBART 445-3654

24
9TH ST NW (LARGO)-FROM 898 6TH AV NW NORTH

---ZIP CODE 33540
603 SMITH KENNETH P •
607 KERR ROBT E •
610 THOMPSON LESTER R •
611 NELSON MOLLY K MRS • 584-1293
614 KOSSOVAN PETER • 584-3259
615 BROWN BERT L • 584-3833
616 NIEDERMEYER PETER A • 584-6658
702 MARSH LONI 584-5262
703 BRUCE ROBT V • 584-6650
709 WIDNEY RAY E • 584-8337
710 RYAN RICHD P PNTR CONTR • 584-0170
711 RAHN ERVIN J • 584-5529
714 MAHAN MARGT MRS 581-1024
715 GOLDBERG RUTH J MRS •
---8TH AVE INTERSECTS
---NOT OPEN
---ROSERY RD INTERSECTS
---14TH AV INTERSECTS
1400 BUTLER G EVERETT • 581-5477
1411 KAIN NATALIE A MRS •
1415 VACANT
9 U NORA
---BEVERLY RD INTERSECTS

29
9TH ST SW (LARGO)-FROM 8TH AV SOUTH 1 EAST OF 10TH SW

---ZIP CODE 33540
1310 HARGREAVES GORDON •
---ZIP CODE 33515
1329 UNDERHILL BERT •
1330 SWANSON OSCAR A •
1339 VACANT
1350 ERNST MARVIN • 584-8434
---14TH AV INTERSECTS
---(NOT OPEN)

25
10TH AV N (SAFETY HARBOR)-FROM 999 MAIN ST NORTH

---ZIP CODE 33572
132 THONEN ROBT L • 726-3829
---CHEROKEE INTERSECTS

LARGO REAL ESTATE INC.
HOMES
LOTS
ACREAGE
RENTALS
Commercial and Industrial
143 6th St. N. W.
Tel. 584-6540
Largo

K. L. FRIEDT
MASTER PAINTING CONTRACTOR
LICENSED AND INSURED
PAINTING AND DECORATING CONTRACTORS OF AMERICA
41 YEARS IN CLEARWATER
610 HAROLD CT.
PHONE 446-2207

United Delco
AUTO ELECTRIC
ELECTRIC AUTO-LITE SERVICE
115 S. GREENWOOD AVE., CLEARWATER
TEL. 446-3061

GEO. H. HARBISON, Pres. MANLEY M. MALLETT, Sec.-Treas.
GEO. H. HARBISON, Inc. Realtor
1203 S Fort Harrison Av. Clearwater Phones 446-1346 and 446-8698
MLS

10TH AV N (SH)—CONTD
200 PARKE EDW G • 726-1758
215 DARRAGH CURTIS
235 REZUKE LEANDER
---OKEECHOBEE INTERSECTS
306 LANDIG ROGER E 726-3669
310 VACANT
313 NO RETURN
351 SMITH GROVER C JR • 726-2515
375 SMITH GROVER C • 726-2964
---4TH INTERSECTS
---6TH INTERSECTS
600 BARBER RURAL • 726-3993
625 TOWNSEND BEAUTY SHOP
TOWNSEND OBEDIAH • 726-3526
645 HOWARD HUDIE •
650 VACANT
660 BURTON JOSEPH N • 726-4517
670 BLACKSHEAR WM L • 726-2919
675 DOUGLAS A L • 726-4445
680 BARBER CLARENCE JR •
685 WALLS RUSH •
690 BELL BONNIE S MRS •
695 THOMAS ARTH C •
---7TH INTERSECTS

24

10TH AV NW (HIGHLAND PARK LARGO)-FROM CLEARWATER-LARGO RD WEST

---ZIP CODE 33540
939 KIMBLE HELEN B MRS •
969 RANDLE COURT TRAILERS
1 RANDLE WM H • 581-3111
2 SHEETS LAURA V MRS
3 TARBOX GINETH T MRS
4 HARMAN STELLA D MRS 584-6960
5 WEIR BERT
6 GLASSEL HARVEY
7 MC KESSICK DAVID
8 FOSTER RALPH H
9 MARCHAND DESIRE
---10TH INTERSECTS
1000 MAYE'S COTTAGES MOTEL
1001 STREICHER RONALD M • 584-3014
1003 PINDEL JAMES M •
1008 ESCUAGE CATH M MRS • 584-1441
REAR VACANT
1010 STEWARD LEO E •
1012 PLOUFF VICTOR •
REAR TRANSIENTS
1013 DULINN LOIS I MRS •
1016 FORBES KATH H MRS • 584-6924
1017 VACANT
1020 PETERSON THEO • 584-0965
1021 LOCKARD KATH H MRS • 584-3477
1024 VACANT
1025 BRANCH GAIL V • 584-3474
1026 VACANT
1028 FLOYD Z MATTHEW • 584-6923
1031 LISTER GEO A
1033 SEAL HUBERT W • 581-2966
1040 KAPLAN ANN L MRS
DEMILTA JOSEPH D
1042 DIEDORF FLOYD G
WILSON JUDY C MRS

25

10TH AV S (SAFETY HARBOR)-FROM 980 MAIN SOUTH

---ZIP CODE 33572
110 NO RETURN
150 LANIER LUTHER • 726-3815
---DELAWARE INTERSECTS
201 WOODALL BOBBIE D • 726-3709
205 OWEN JAMES W • 726-3867
---SUWANEE INTERSECTS
---4TH INTERSECTS
455 ZUBOVICH MICHL •
---PARK CT BEGINS
510 HARBOR KITCHENS 726-1765
520 SUN AIR CUSTOM TRAILERS 726-2484
550 DIXIE QUEEN CAMPERS 726-3551
555 FISHER MOBILE HOMES MFRS 726-3545
FISHER MELVIN • 726-3545
---SUMNER BLVD BEGINS

29

10TH AV SW (LARGO)-FROM 977 RIDGE RD WEST

---ZIP CODE 33540
---1ST INTERSECTS
132 VACANT
164 HILL THOS A • 584-3714
198 ROBBINS MARION M • 581-3492

22

---2D INTERSECTS
706 MARSHALL DARNELL W 581-2987
REAR COSTLOW JAMES R • 584-5129
712 MOORE JAMES R • 581-3584
716 GULLIVER ROBT A • 584-4141
800½ TRANSIENTS
808 ROBINSON MARVIN
808½ SNOWDEN MICHL
897 HENDERSON OLIVE C MRS
901 SNYDER EMERSON E 581-3407
903 VACANT
904 RICHARDSON ARTH •
905 DEISINGER JOSEPH L 581-5434
907 VACANT
909 YOUNG JANICE M 584-3507
911 BEAUDOIN MARY BETH 584-5105
913 WYANT HARRIETTE E MRS 581-3133
917 SALE GARY E
1801 LOCKWOOD ROY C • 584-2013
1883 DAVIES WM R • 584-6810

28

---19TH INTERSECTS
1901 WOODY BERNARD C • 584-5754
---19TH INTERSECTS

28

10TH CT SW (LARGO)-FROM 998 PARKVIEW LA WEST

---ZIP CODE 33540
1220 BARNES ROGER W • 581-2110
1230 PEYTON JAMES N • 584-0726
1231 YOUNGE FLORENCE A MRS • 581-1928
FRANCIS CARL •
1240 CARLYLE LEO E • 584-0228
1241 SAUNDERS EVELYN P MRS • 581-2510
1250 GOODOLF PAUL • 584-1084
1251 RAY'S JANITOR SERVICE
CAISSEY RAYMOND J • 584-2259
1260 TROUT CONRAD E • 581-1407
1261 SMITH R COURTNEY • 581-3295
1270 PETERSEN MILFORD N • 584-8078

25

10TH PL N (SAFETY HARBOR)-FROM 1020 6TH ST N NORTH

---ZIP CODE 33572
625 WILLIAMS DEITRY •
645 COCKERHAM EARL R • 726-1549
665 BARBER ULYSSES C •
670 WILLIAMS FRED L •
675 HICKS VINCER •
680 ASHLEY LEROY • 726-2732
685 VACANT •
690 HARRIS WM • 726-2837
695 WILLIAMS MC ARTHUR •
---7TH INTERSECTS

24

10TH ST NW (LARGO)-FROM 940 4TH AV NW NORTH

---ZIP CODE 33540
403 MONE DAVID 584-7981
407 MAGEN FRANCES G MRS • 584-3736
411 CLENDENON S HAROLD • 584-7748
415 VACANT
---5TH AV INTERSECTS
503 OSTROM JOHN P • 584-3424
507 DAVIS ASA C • 584-6507
510 HOOKER THOS S • 584-3059
511 HORR FRANCIS H • 584-3586
515 CHAPMAN HAROLD C • 584-6606
516 MAHER JOANNA A • 584-2533
---6TH AV INTERSECTS
607 SHARP RUDOLPH G • 584-2252
610 CORYEA GUY F • 584-1295
611 SWEITZER FOREST S • 584-8315
614 PUCKDESCHEL CHRIS H • 584-2316
615 NO RETURN
616 DOWLAR CORWIN L • 584-2678
702 MEIER DOLCIE H MRS • 584-1343
703 KORTE WM T • 584-3928
709 BUCHER EBERHARD P • 584-5909
710 STACKERT GEO A • 584-3057
711 ROUSCH CHARLES G • 581-2814
714 MC KELVIE FRANK L • 584-3929
716 MACKIE THOS H • 584-0191
---8TH AV INTERSECTS
811 WARREN LEONARD •
815 GRINSTEAD COLETTE J MRS
---HARRISON DR BEGINS
845 SCOTT HELEN R
865 HOLDEN MARIANNE A MRS • 584-4085
---9TH AV INTERSECTS
901 NESBITT WATSON J • 584-1730
REAR SHETLER ALLEYNE MRS
903 MORETZ BYRON S
905 MUIR CHARLES R
906 COZY CORNER COURT TRAILER PK
COLLINS BARBARA A
SHORT MARY E MRS 584-3663
---10TH AV INTERSECTS
1003 BACHMANN META C MRS • 584-5379
1065 BUSCHOW ILSE K MRS •
1071 MULL WILBUR W •
---11TH AV INTERSECTS
---12TH AV INTERSECTS
1225 VACANT.
1227 PASS JOHN R
1227½ VACANT.
---13TH AV INTERSECTS
1353 POSEY CLOTILDE B MRS • 584-5317
---14TH AV INTERSECTS
1455 VACANT.
1456 DAVIS JOE D • 584-5572
---15TH AV INTERSECTS
1508 VACANT

Clearwater Window & Specialty Co., Inc.
ALUMINUM AWNING WINDOWS
STORE FRONTS
MIRRORS
BATH ENCLOSURES
SLIDING GLASS DOORS
WINDOW REPAIRS
205 N. GARDEN AV.
P. O. Box 1206 Clearwater
PHONE 446-8365

CLEARWATER LUMBER, INC.
"QUALITY and SERVICE"
610 S. MYRTLE AVE. CLEARWATER TEL. 446-5931

CLEARWATER SUN
PUBLISHED AFTERNOONS and SUNDAY MORNING
301 S. Myrtle Ave. Clearwater Phone 446-7131

Seaspire RESTAURANT

Dining Over The Bay
With A View of The Gulf

217 Windward Passage, Clearwater

442-7274

25

10TH ST S (SAFETY HARBOR)-FROM 999 14TH AV S WEST (A CONTINUATION OF STATE RD 590)

---ZIP CODE 33572
1300 SADLER JOHN E 726-1957
WATERMAN ANDRY
1380 WESTON HARRY C JR • 726-1952
1500 HARRIS PAT A 726-4473
1405 ELIASON ALF J • 726-4140
1445 MARTIN DORIS V MRS • 726-1709
1450 PINNACLE OIL BULK PLANT
1465 LEENHOUTS WALLACE E • 726-1267
---HARBOR HILL DR ENDS
1500 TREGILLUS CYRIL A • 726-1712
1530 ESHAM HELEN S MRS •
1570 LLOYD'S TV
SPOELSTRA LLOYD E • 726-1711
1575 WALKER DONALD •
1590 VACANT
1590½ VACANT
---HAINES RD INTERSECTS

22

10TH ST SW (LARGO)-FROM 999 WASHINGTON AV SOUTH

1348 MOSKOWITZ LOUIS C • 531-4371
---ZIP CODE 33540
201 SACKTLER MARGT MRS 584-0966
215 VACANT
217 O'GARA ROBT 584-1423
230 HUSSEY MARGUERITE •
HUSSEY MARIE J • 584-3720
232 HUSSEY FRANK E •
---(NOT OPEN)
810 ZELLER LOUIS L •
811 NO RETURN
816 HART LAWRENCE M
819 BRIM JULIA M MRS • 581-1191
821 SMITH GORDON G
---9TH AV INTERSECTS
903 JONAS NELLIE R MRS • 584-0045
915 TRANSIENTS
919 CAHILL CATH C MRS
921 VACANT
922 SMITH EVERETT W WINTER RES • 584-2756
923 HARRELL HOMER F • 581-2062
---10TH AV INTERSECTS

29

---10TH AV INTERSECTS
1001 WHEPLEY FLORENCE MRS •
1002 BAXTER WM B • 584-4763
1007 WADE MILTON L CARP CONTR • 584-1466
1011 MADDOX H LAMAR • 581-2542
---PALM DR N ENDS
1013 PITTS ARTH D JR • 581-4775
1015 LAWRENCE MIRIAM • 584-6136
1017 PARKER CHRISTINE D MRS 581-3952
1021 MELSON ZADDKE A • 584-2489
1025 DAVIS NANNIE B MRS • 584-3850
---PALM DR S ENDS
1029 LEAZER JOHN H •
1201 HANDVILLE EDWIN J • 584-7510
1211 CAREERS INC PUBL 584-7333
1213 HANDVILLE RAYMOND M • 581-2773
1220 MISNER JACK S • 584-0360
1224 HEISNER H ARTH • 584-0693
---14TH AV ENDS
---15TH AV ENDS
1510 MYERS JAN MRS 584-6252

25

11TH AV N (SAFETY HARBOR)-FROM 1099 MAIN ST NORTH

---ZIP CODE 33572
104 BRYANT WM T • 726-1202
105 UNDERWOOD JOE L • 726-2524
115 BURKE HARRY B • 726-2222
125 OWEN EDW E • 726-2557
135 POE RICHO E • 726-1889
145 VACANT •
155 VACANT
165 VACANT •
---OKEECHABEE INTERSECTS
---(NOT OPEN)
---6TH INTERSECTS
625 HARVEY BERNARD • 726-2868
640 FRAZIER WILLARD • 726-1363
645 BROWN CLARENCE L • 726-3285
660 KOONCE NEMIAH •
665 FRAZER JAMES • 726-4272
670 VACANT •
675 SMITH LEWIS C •
680 VACANT
685 BELL LUCIOUS • 726-3417
690 VACANT
695 SHEELEY EARL •
---7TH INTERSECTS

24

11TH AV NW (HIGHLAND PARK LARGO)-FROM 1070 8TH AV NW WEST

---ZIP CODE 33540
---LAKE VIEW DR INTERSECTS
519 MC LAUGHLIN MARGT W MPS • 581-5327
---7TH INTERSECTS
702 LOPEZ ANTONIO • 584-0404

---CLEARWATER-LARGO RD
---INTERSECTS
---NOT OPEN
---10TH INTERSECTS
1013 HIXSON HOWARD B •
1017 VACANT
1021 PERKINS GUY E • 584-2670
1025 AUSTIN ARTH A • 584-1727
1027 TUDELA FERNANDO • 581-2034
1029 SCOTT CLIFFORD C •
1045 ALTA VISTA APARTMENTS
5 VACANT
6 BARLOW JOHN
7 GODBOLD JOHN W
8 VACANT
1047 SMITH TIMOTHY E

25

11TH AV S (SAFETY HARBOR)-FROM 1096 MAIN ST SOUTH

104 JONES MARY E MRS • 726-3224
136 PEREZ JOSE M • 726-3972
138 ECKERD PAUL E •
---DELAWARE ENDS
229 FREEDOM LESLIE E • 726-2086
233 WIHR EMMA G MRS • 726-2087
286 LOGMAN HENRY J •
---3D INTERSECTS
331 SIDELL HENRY • 726-2491
---4TH INTERSECTS

29

11TH AV SW (LARGO)-FROM SEMINOLE BLVD WEST 3 SOUTH OF 8TH AV SW

---ZIP CODE 33540
64 BARTON OLA Z MRS • 584-4917
98 WOODHOUSE MARY J MRS • 584-3003
---1ST INTERSECTS
126 WISE ROY R • 581-1782
127 BURKHARDT HAZEL R MRS • 584-3513
150 HARRISON MAURICE W • 584-0319
174 WISE VIOLA G MRS •
175 MAC DONALD RALPH E • 584-3420
---2D ENDS
196 HARRELL EPHARD B • 584-6351
214 ROSS JAMES T • 581-1615
217 LEWIS RUSSELL H • 584-7341
228 PYATT SAML R • 584-5458
233 VACANT
242 STOUT ROBT • 581-4620
249 GOOD DOUGLAS L 581-3615
256 JOSTEN MAURICE C • 584-7750
265 ASHMAN DONNA S MRS • 584-3068
270 TYLER ROBT M • 581-1975
281 LEAKE A W • 581-4054
284 STILL JOHN L • 584-2674
297 BELANGER ALBERT J • 584-5476
298 PARKINS EVA E MRS • 584-0395
315 VERDERY WM M • 584-3353
331 HESS ALTON P • 584-0123
332 CIZEK ALBERT • 584-3055
347 KASPAR ALLAN E • 581-2660
348 RECTOR JOHN H • 581-4005
363 HURST HARVEY N •
364 CROCKER EUELL G • 584-7714
380 URBANOWICZ JOSEPH A • 584-2673
381 DELLE POALI MICHL D • 584-2819
396 REESE NORMAN R • 584-4402

26

11TH CT SW (LARGO)-FROM 1098 PARKVIEW LA WEST

---ZIP CODE 33540
1221 PEACH GEO B • 581-3229
1230 VOLPE SAM • 581-1730
1231 LEBER WALTER E • 584-0257
1240 WAGNER RUDOLPH F • 581-2574
1241 SCHRECK ALLEN E • 581-2521
1250 GARLAND WM S JR
1251 BUTLER DORIS C • 584-5736
1260 UNWIN CECIL J • 584-8589
1261 MC ALLISTER THOS G III • 581-2178
1270 HIERS ROBT E • 581-3559
1271 SCHNEIDER GEO A • 581-3234

25

11TH PL N (SAFETY HARBOR)-FROM 1140 6TH ST N NORTH

---ZIP CODE 33572
620 BATTLE SAML E • 726-2218
625 REMBERT FRED O • 726-1817
640 BRYANT CLOUSTER • 726-2532
645 COLEMAN MOLLIE R MRS •
660 COLEMAN HOMER L •
665 HOBBS LENTON • 726-2370
670 JONES HENRY •
675 VACANT
680 VACANT
685 COOK RUFUS • 726-1676
690 SAMS JAMES P •
EVANS GUSSIE MRS
695 BROWN WILLIE • 726-4568
---7TH INTERSECTS

24

11TH ST NW (LARGO)-FROM 1130 4TH AV NW NORTH

"HOMES FOR BETTER LIVING"
BY
Jerry Custer

BUILDER
DESIGNER

"Over 15 Years In Clearwater"

TEL. 446-9419
MODEL HOME
TEL. 531-3853
1486 PIERCE ST.

VERNON M. MILLER
★
CONTRACTOR, BUILDER and REALTOR

Look For The Realtor Seal Of Integrity

516 PATRICIA AVE. DUNEDIN

TELEPHONE
733-5283
Res. Tel.
733-1730

Feaster Memorial Home
GEO. E. FEASTER FUNERAL DIRECTOR
"Perfection In Every Detail"
206 FIRST AVE. S.W. LARGO
PHONE 584-7681

ATON MUSIC CO.

OF CLEARWATER INC.

KEYBOARD HEADQUARTERS IN CLEARWATER

1145 North East Cleveland St.

PHONES 446-6541 and 446-9259

DAVIS — BEATTY, INC.

• BUILDING MATERIALS • HARDWARE • PAINTS • ROOFING

966-968 DOUGLAS AVE. DUNEDIN PHONE 733-3141

11TH ST NW (L)—CONTD

---ZIP CODE 33540
406 WEAVER DONALD H • 584-3422
407 MANAS HARRY 584-0778
410 THOMAS ROBT H • 584-7726
411 WATKINS JOHN W • 584-6910
WATKINS LARRY H
414 CARVER ALBERT D • 584-2323
415 LENTZ JOSEPH J • 584-1507
502 CRAMER EMIL • 584-4515
503 HORR LOIS G MRS • 584-5269
509 MC MULLAN ALBERT J • 584-3411
510 VACANT
511 DENISON CLYDE H • 584-3409
514 PEARSON ELVA A MRS • 584-5268
---6TH AV INTERSECTS
607 EGRY JOSEPH JR • 584-3735
610 RUDDER EDGAR • 581-2996
611 FRANK EDW F • 584-5271
614 SEVER GEO H • 584-3734
615 MINUTH JOHN • 584-7481
616 BARKER WM B • 584-2440
702 HALYBURTON MARGT M MRS •
703 STOYANOWSKI STEVE A •
584-4004
709 MILLER DAVIDA H 584-4181
710 MC GOWAN HARRY J JR •
584-2439
711 LINDSTROM LOUIS A • 584-2583
714 DOTSCHKAL ANTON • 584-1045
715 DIETZ ANDREW C •
716 THOMPSON SYDNEY A • 584-1456
---8TH AV INTERSECTS
---NOT OPEN
---ROSERY RD INTERSECTS
1223 SCHMIDT HELEN B • 584-0925
1227 WHIDDETT MARY A MRS •
---13TH AV INTERSECTS
1345 VAN WINKLE GUERY R •
583-4704

22

11TH ST SW (LARGO)-FROM 1100 W BAY DR SOUTH

---ZIP CODE 33540
151 VACANT
152 CARMICHAEL HUGH E • 584-6523
153 NEIL AMANDA B MRS •
157 CLARK LUTHER E •
159 ALLEN LELLA W MRS • 584-6524
160 CARMICHAEL DAVID B •
163 FOREHAND ELBERT E • 584-4762
164 REYNOLDS ELTON J 584-3536
REAR TRANSIENT
170 BOUCHARD DONALD J • 584-6031
174 ZURENDA JOSEPH J •
6 M JOHN J
175 CARMICHAEL ALTON C • 584-6154
176 HANSEN HARVEY • 584-3845
177 CARMICHAEL MARVIN O •
584-4059
178 METZGER C HERMAN • 584-6033
180 CHAVIS BILL • 584-6011
189 CLINGAN CARROLL R • 584-6172
---WASHINGTON AV INTERSECTS
225 VANN J LEONARD • 584-8271
---3D AV INTERSECTS

25

12TH AV N (SAFETY HARBOR)-FROM 1198 MAIN ST NORTH

---ZIP CODE 33572
110 MEADOR ARTH B •
120 BOECKEL MAMIE A MRS •
726-3077
125 TAYLOR THOS
130 COX OLIVER S •
135 ROEST JAMES P 726-3647
140 FARMER FRANKLIN R • 726-3827
145 KOSTER SOPHIE P MRS •
726-4214
150 EWERS ROY W • 726-3222
155 HULL JOE W •
160 APPLEYARD RAYMOND S •
726-2232
165 MUSKE EDNA MRS • 726-3917
---OKEECHOBEE INTERSECTS
---3D INTERSECTS
---(NOT OPEN)
---MULLET CREEK
---6TH INTERSECTS
620 ALEXANDER FRANK • 726-1723
640 VACANT
651 BROWN JOHN •
660 THOMPSON JESSE •
661 BATTLE LEO • 726-1273
671 GREEN GEO JR •
681 LUMPKIN POWELL • 726-2938
690 SMITH BENJ F • 726-2912
691 SHAW ESTER • 726-3967
695 VACANT
---7TH ENDS
---CEDAR INTERSECTS

25

12TH AV S (SAFETY HARBOR)-FROM 1199 MAIN SOUTH

---ZIP CODE 33572
120 MC CULLOUGH ANNA W MRS •
726-2594
155 SMITH BENJ H •
---2D INTERSECTS
200 SHOOP EDW R •
206 PHILLIPS LESTER A •
208 VACANT
210 TOWNER FRED C • 726-2493
211 JOHNSON AXEL C •
220 NICHOLS JERRY A MRS
235 BERG BENJ • 726-2607
275 NO RETURN •
325 WILSON ANN MARIE 726-4147
---4TH INTERSECTS

28

12TH CT SW (LARGO)-FROM 1190 PARKVIEW LA WEST

---ZIP CODE 33540
1220 COOK HOWARD •
1221 BUGGLE RICHO N • 584-5068
1231 SWAINE ROGER P • 584-6584
1241 JOHNSON OLAF S • 584-3500
1250 WOODWARD HARRY G • 584-5230
1251 HARRIS EARL W • 584-8670
1261 ELMHURST WM A 584-1570
1270 MAC FARLANE JAMES W •
1271 MORTHAM ERNEST S PNTR CONTR
• 584-6823

35

12TH ST N (BASKIN CORNERS LARGO)-FROM BASKIN DR NORTH AND SOUTH PARALLEL TO SAL R R

---ZIP CODE 33540
2002 BEAL TASKER PAVING CO CONTRS
584-1794
BEAL TASKER •
2002½ VACANT
2004 MAC AFEE BOBBIE
2008 SLAUGHTER ROBT
2010 HOWARD MARY MRS 581-1250
2010½ VACANT
2220 SAINT MARY'S MISSIONARY
BAPTIST CHURCH
---BASKIN DR INTERSECTS
2340 VACANT
2350 DIXON CHARLES
---220 TER BEGINS
2398 HENRY LEROY •
2398½A MARTIN JIM
2398½B MARTIN JIMMIE L
2398½C KELLUM WILL
2398½D HALL T J
---ULMERTON RD INTERSECTS

24

12TH ST NW (LARGO)-FROM 1113 4TH AV NW NORTH

---ZIP CODE 33540
403 ELTZ HENRY F 584-7437
406 YOUNGER JARVIS J • 584-5270
407 HINDOM MARTHA W MRS •
581-1471
410 DAVIS DAISY •
411 DAVIS CHARLES • 584-7002
414 KNIGHT FRED W • 584-5485
415 HAMILTON VADA W MRS •
584-1685
650 UNDER CONSTN
502 PONTAG MARIE MRS • 584-6032
513 MARTIN EMILY MRS •
507 ELLEMENT PETER J • 584-1684
510 GARR JOHN • 584-3691
511 CLICKNER WM • 584-4269
514 JOSLIN MILDRED H MRS •
584-4182
515 LUMSDEN ETTA E MRS •
CROWE FLORA A MRS 584-3435
521 VACANT
---6TH AV INTERSECTS
603 KENDZEP FRANK V •
607 MARTIN CLARENCE H • 584-1551
610 HANCE JOHN S • 584-1505
611 PALMER LAURA M MRS • 581-1983
614 LAMB FRANK •
615 WHITE EARL E • 581-4810
616 HILLYARD CARL C • 581-3205
621 LANG FRANK B • 584-3180
702 FORTENER LEO • 584-4179
703 NICHOLS CLAYTON J • 594-4126
705 KAMMEREP ANDREW N • 581-1089
710 RONAN ARTH W • 584-2023
714 KEILS JENNIE E MRS • 584-3276
715 INGRAM ARTH R • 584-7740
---8TH AV INTERSECTS

30

12TH ST SE RT 2 (LARGO)-FROM DONEGAN RD SOUTH NEAR BUCKEYE TRAILER COURT

---ZIP CODE 33540
BX789 HUCHINGSON RILEY L •
584-2256
REAR HUCHINGSON STAFFORD 584-2256
1800 VACANT
1901 VACANT

26

12TH ST SW (LARGO)-FROM 1201 W BAY DR SOUTH

---ZIP CODE 33540
157 SMILEY FLOSSIE C MRS •
584-6496
159 SINCLAIR REFINING CO BULK
PLANT 584-3519
---2D AV INTERSECTS
203 HOARD EDMOND O • 584-0640
207 VACANT •
209 LOTT E AUSTIN • 584-2504

Who's Who-and Where?

Such questions can only be answered by the Directory and that is where people look when they want to buy.

Are you properly displayed therein to get the business?

WEINERT Realty.

HOMES, LOTS, RENTALS, ACREAGE - BUSINESS OPPORTUNITIES - SALES

980 MAIN ST., SAFETY HARBOR TEL. 726-1798

The Power to Please!
FLORIDA POWER CORPORATION
YOUR TAX-PAYING, INVESTOR-OWNED ELECTRIC COMPANY

12TH ST SW (L)—CONTD

211 PHILLIPS WALTER
215 OEAN IRA ROOFING & SIDING 584-4760
219 MENENDEZ BENITO E • 584-1869
231 EZELL RICHO
300 LARGO FUEL OIL STGE

25

13TH AV N (SAFETY HARBOR)-FROM 1271 MAIN ST NORTH

---ZIP CODE 33572
100 MOYER HARRY •
VAN TUYLE MAURICE •
110 WELLING MARY E MRS •
112 VACANT
114 SCOTT GEO P 726-4461
115 ROW WM E • 726-2739
116 MILLER JOSEPH B •
125 MUSKE CHARLES A • 726-3050
145 HALLMAN FRANK •
145½ VACANT
---20 INTERSECTS
255 TRANSIENTS
260 GRANT JAMES V •
265 SPANN J F •
275 SCHAEFFER MILES • 726-3939
290 LITTLE ROBT E • 726-3998
295 GREELEY LEE J •
---OKEECHOBEE INTERSECTS
---30 INTERSECTS

24

13TH AV NW (HIGHLAND PARK LARGO)-FROM ACL WEST 1 NORTH OF ROSERY RD

---ZIP CODE 33540
501 OEMPSTER GRACE T MRS • 584-6542
504 VACANT
505 WILLIAMS CHARLES H
506 BYRNE FLORENCE M MRS 442-1447
510 FRENCH THEO R •
514 FISHER LORETTA O MRS
515 MILAM HUGH N • 581-5359
518 THORSEN LARS M • 581-4653
519 KURTZ GLADYS M MRS • 584-1358
520 HARRIER HENRY • 584-1992
521 PANEGA AUG • 584-6338
525 VACANT.
526 VACANT
527 TRANSIENTS
529 VACANT
---6TH INTERSECTS
600 KRAEMER VILAS R • 581-4739
600½ TRANSIENTS
601 VACANT
605 HUGGENS MOTOR COURT MORRIS GEO
609 SHIREMAN WM H • 581-4858
610 SMITH BLANCHE N MRS • 584-2019
610½ VACANT
614 SALTER ELSIE M MRS • 584-0626
679 SHOFFNER ARNOLO •
681 BOUTWELL FRANK •
682 VACANT
---7TH INTERSECTS
702 PARKS HOWARO C • 584-3879
704 JOHNSON JAMES O 584-8092
705 ANDERSON ALF P •
710 GARRISON C L GARY PNTR CONTR • 584-3692
710½ LEPERI MARGUERITE MRS
713 SMITH BLONDELL MRS
---CLEARWATER-LARGO RD
---INTERSECTS
811 CISCEL OAVID E • 584-5329
812 VACANT
812½ CROSS MARJORIE L MRS • 584-1996
814 BROOKS HARRY • 584-2464
820 VACANT
824 CARLOW L GENE • 584-5387
---9TH INTERSECTS
900 MILLIGAN FRANK • 581-1010
901 PERIWINKLE COTTAGES VANDERBERG FLOPENCE E MRS • 584-0982
908 SCHWARZ WM • 584-4614
912 VACANT
915 HUNTER JOHN R • 584-4067
916 MOORE HARRY W • 584-4688
918 MILLER PRISCILLA MRS
921 LOW HARRY P • 584-8093
923 WOLFRAM BENJ •
924 NICKELS LARRY M • 581-1085
2048 PERKINS ALICE M MRS 733-9204
---10TH INTERSECTS
1001 TERRILL JEANETTE MRS 581-2728
1005 EHLENBERGER EPNEST B • 584-3683
1007 POOLE EVELYN C MRS 584-0971
1008 REEVES OORIS H MRS • 584-2613
1015 ADAMS CHARLES S • 581-2226
1018 BOYD VANCE I • 584-3290
1019 COCKERHAM DANL W
1020 HOLTZMAN EDYTHE MRS • 584-2002
1021 DEVENING PAUL M • 584-6484
---11TH INTERSECTS
1106 MURAVA FRANK C • 584-3963
1112 MAGANN MATTIE V MRS
1114 VACANT
1115 JONES RONALD NURSERY PLANTS JONES WM A • 584-3210
1118 WILLIAMSON B CURTIS • 584-2060
1120 SIEVERT ETHEL MRS • 584-0025

25

13TH AV S (SAFETY HARBOR)-FROM 1270 MAIN SOUTH

---ZIP CODE 33572
100 TRANSIENTS
110 NEWBERN BARNEY
120 PISKE MIRIAM F MRS • 726-1823
190 HEEREN ARTH A •
191 MOWBRAY HARRY W •
215 REID RODNEY C •
220 HASSELBACH ELLA M MRS • 726-1384
260 MC CAUGHEY ALEX •
280 PERRINE EVA M MRS •
---4TH INTERSECTS

29

13TH AV SW (LARGO)-FROM RIDGE RD WEST 1 SOUTH OF PALM DR

---ZIP CODE 33540
701A MOOTE NORVAL S 581-1950
701B YOUNG GLADYS D MRS 581-2631
702A MOORE EDW J 584-7984
702B VACANT
709A ORLOWICZ HILARY J
709B HOPE HELEN MRS 584-1038
710 YOUNGS HOWARO B • 581-2489
719A PARSONS BESSIE B MRS • 584-0341
719B BRIGGS GEO F 581-2620
729 RASFELD WM J • 584-6705
730 VACANT
740 RANEY EDGAR G •
801 HANTZ MARY E MRS • 584-8327
802 MC FADDEN DOROTHY C MRS • 584-5057
809 RAIRIE WM E • 584-8358
810 METHVEN ROBT • 581-1003
819 JUNTUNEN HENRY F • 584-4736
820 CLYATT MARTIN E • 584-3497
829 DAVIDSON DONALD S • 584-8507
830 MADDOCK JEFFREY L • 581-1187
839 MYERS CLARENCE D •
840 REINKE ROBT A
850 LONG JOHN H 581-3316
860 DEDDENE HELEN L MRS 581-1738
---10TH INTERSECTS
2100 FUNKHOUSER ROBT E • 581-2233
2117 RICHARDS WM J • 581-1482
2124 LUNDEEN MERLE E • 581-2310
2133 FORDE BARRY V • 581-2732
2148 GAGLIONE FRANCIS J • 584-6194
2165 VOGEL PAUL E JR • 581-2503
2172 VACANT •
600 VACANT
2181 BREAKIRON LLOYD W • 584-0841
2196 KRUEGER JACQUELIN J MRS • 584-5195
2219 FOSTER JAMES J JR • 584-0338
2220 VACANT
2238 BELL ALF J • 584-1695
2256 COLUCCI NICHOLAS E • 584-2551
2273 WENTWORTH EVERETT H • 584-4572
2274 EMEOLA ALLAN C
2291 MARSHALL ARRIETTA H MRS • 584-5672
2292 EASTWOOD HAROLD E JR • 584-1417
2317 BARBEE WALTER L • 581-3363
2318 JONES VICTOR V • 584-4467
2335 BOIVIN MAURICE R
2336 O'ADDURND WM H • 584-5537
2353 GIFFORD GEO E • 581-2482
2371 CARO ROBT L • 581-5210
2372 PATNODE RALPH J • 584-6985
2389 REYNOLDS HAROLD R •
2390 LANDON RICHO D • 584-6677

28

13TH CT SW (LARGO)-FROM 1290 PARKVIEW LA WEST

---ZIP CODE 33540
1220 SPILMAN WILBUR W • 584-4513
1230 PACE JOSEPH M JR 584-4073
1240 VAN LANDIGAN HORTENSE MRS •
1250 VAN LANDIGAN GEO P • 581-1696
1251 GOUDY JACK W • 584-0079
1261 GILLMAN TRELLA A • 584-2847
1270 FITZPATRICK JAMES G
1271 LIGGETT NORMAN • 581-1254

26

13TH ST SW (LARGO)-FROM 1301 W BAY DR SOUTH

---ZIP CODE 33540
149 BERGOOLL KENNETH R 581-5190
150 VACANT
151 WOODS RICHO B
153 VACANT
157 YOST JESSIE L MRS •
167 WEBER SIGNE MRS •
167½ VACANT
169 KELLY MADISON E •
170 BERRY HAROLO LANDSCAPING & PAVING INC 584-5549

QUALITY COURTS
QUALITY COURTS MOTEL PHILLIPS
• Phones
• Pool
• Shuffleboard
• Television
• Restaurant Adjoining
1274 CLEVELAND STREET
Across from Cleveland Plaza
Reservations
TEL. 446-5094

Fordman J. Beach Jr.
REALTOR
MEMBER
Member International Traders Club
Phone (813) 442-8352
1257 B S. FORT HARRISON AVE.

SULLIVAN & KING ENTERPRISES, INC.
Bonded Fruit Shippers—Gifts and Tropical Candies
Florida's Finest Taste Treats
1799 U.S. Hwy. 19 North, Tels. 726-4569 - 726-2388

SULLIVAN & KING NURSERIES
Construction Equipment Contractors—Fill—Grading—Sodding
Mowing—Complete Landscaping Service
Featuring The Tropicoire Nursery
1799 U.S. Hwy. 19 North, Tels. 726-2388 - 726-4569

PINELLAS AWNING AND SCREENING CO., Inc.
•
375 9th Av. S. (Safety Harbor)
TELEPHONE 726-3990

Consult the CLASSIFIED LISTS of the DIRECTORY

If You Would Find What You Wish to Buy

AIR CONDITIONED
Pelican Restaurant
ON CLEARWATER BEACH
Fine Food — Excellent Service
LUNCHEON, DINNERS, COCKTAILS
LIQUOR STORE
"OPEN YEAR AROUND"
470-72 MANDALAY AV. (CB)
PHONE 442-3151

13TH ST SW (L)—CONTD
171 KELLY CLINTON B • 584-2905
---2D AV INTERSECTS
205 KIRKLAND HOMER T •
206 HELMS HOMER L • 584-2506
206A VACANT
206B GIBSON FRANK E 584-3484
207 THOMAS OSCAR A •
208 ORAVETZ WM E WRITER • 584-2906
211 HENDRICK DAVID R • 581-3546
212 DOZIER HERBERT R • 584-5686
215 SPENGLER RAYMOND F •
218 EZELL BUFORD A •
219 VACANT
220 VACANT
223 WINTERS RAYMOND A •
224 SANFORD HARVEY • 584-4095
225 GUERRIEO JOSEPH • 581-2782
226 PRATT ALVIE E • 581-2126
---3D AV INTERSECTS
324 SIEK G E INC TRAILER SUPS 581-1823
390 DARSEY D HOWARD • 584-5536
---4TH AV BEGINS

25

14TH AV N -FROM 1313 3D AV N NORTH 1 WEST OF 13TH AV N

---ZIP CODE 33572
312 SEMPSROTT ALBERT L REV • 726-1639
---WITHLACOOCHEE INTERSECTS

24

14TH AV NW (HIGHLAND PARK LARGO)-FROM ACL WEST 2 NORTH OF ROSERY RD

---ZIP CODE 33540
504 ROSENDE ANTONIO H • 581-4186
505 SIMMONS PEGGY MRS
508 HARRINGTON HAZEL B MRS • 581-5140
512 DODD RUBY W MRS •
514 SAMWORTH WALTER A • 581-5306
515 MERCER CLARK
REAR HOOVER IAN H
517 TAYLOR BEE • 581-3006
519 ROSE LOUIS •
520 ROOK BEDFORD R • 581-5440
521 KEMPER JASPER N • 584-5392
524 FIELD ARTH E •
525 SPENCER JOHN E • 581-5106
---6TH INTERSECTS
600 ROSSMAN HENRY E • 584-6602
601 MC NEAL CALLIE M MRS • 581-5251
611 VACANT
613 MILES LEROY P •
619 CHANEY CAREY W • 584-5702
623 SOVINSKY JOHN J •
624 HELMS T ROY • 581-4692
624½ WALKER HELEN MRS 584-864
---7TH INTERSECTS
703 KELLY EDNA M MRS •
704 FRITZ PETER • 581-4705
706 FUHRHOP HENRY G •
707 SURGENT DORA J MRS • 581-4882
709 SURGENT ANDREW •
710 ROBINSON DELMAR L • 581-4298
711 ROSSON DWIGHT •
---CLEARWATER-LARGO RD
---INTERSECTS
814 ULMER DONALD D • 584-7953
817 VACANT
818 GUST WALTER S • 581-4306
819 SORVILLO BLANCHE M MRS
821 RITCHIE WM C 581-2904
---9TH INTERSECTS
903 DE REU EDW E • 584-3749
905 WALKER LOUIS E
906 SHERROD NANNIE MRS •
907 RIED JAMES C 581-3837
912 CREMEANS HARRY A • 584-3089
917 FULLER DORIS F MRS •
FISHER EARL C •
STAPLETON MARTIN N 584-7359
920 SOLBERG JOHN R • 581-4263
921 WOODCOCK WHITNEY •
923 WITTE HENRY E • 584-4645
924 TATZKE ALVIN C • 581-3022
---10TH INTERSECTS
1000 SMITH WALTER L • 584-4080
1001 SCOTT CLARENCE M • 581-5362
1007 CONE MARY C MRS •
1009 BECKER ARTH H •
1010 GAMBLE CLARA F MRS • 581-3929
1012 STEILBERG EDW H • 584-5694
1013 FIELDS WM R • 581-3820
1013½ VACANT
1014 PELESKO MARIA •
1015 ABBOTT MARVIN J • 581-3009
1016 MC CLAMMA EDISON E • 584-5827
1016½ CROWSON'S GARAGE 584-8261
1017 ZIEGLER BERTHA MRS • 581-2324
---11TH INTERSECTS
1103 BOWMAN ZITA A MRS • 581-5426
1106 VACANT
1108 DAUPHIN WM P • 584-0754
1109 OLSON WALTER B • 584-3935
1112 VACANT
1113 DOTY MAY E MRS • 581-5415
1114 CONNELLY EDNA K MRS •
1115 TOUCHTON HENRY M • 584-7052
1116 SMITH DELBERT L 581-5216

25

14TH AV S (SAFETY HARBOR)-FROM 1389 4TH N SOUTH (CONTINUATION OF STATE RD 590)

---ZIP CODE 33572
475 VACANT
---OAKHAVEN INTERSECTS
500 STIVERS FRANK W • 726-2321
510 COPPOLA RALPH
515 FIRST BAPTIST CH 726-3501
520 SEMPSROTT CHARLES W • 726-3735
541 TOKOS DANL M • 726-3848
---OAKHAVEN INTERSECTS
650 REED JOHN E •
675 BLAKLEY ELIZ R MRS • 726-1200
695 RICHTER MARGT C MRS • 726-1469
---7TH ENDS
711 BOUSLOG ALICE H MRS •
721 VACANT
731 BUETTNER JOHN D • 726-2562
---8TH INTERSECTS
801 JOHNSTON RICHD E • 726-1706
811 MERSEREAU GERTRUDE H • 726-1561
821 WHITENACK HASKEL • 726-2073
---HARBOR HILL PKWY INTERSECTS
831 SUDLER FRED W • 726-4110
845 TRANSIENTS
855 SEMPSROTT JOHN E • 726-2950
860 WEINERT WM O •
---PALMETTO DR INTERSECTS
870 HILKER RUSSELL A • 726-1072
880 KIMBLE MALCOM L • 726-1066
895 CEANE TENNEY I • 726-4215
---FERN TER DR BEGINS
950 DIANA VICTOR •
960 RODDENBERRY DORIS J MRS • 726-1002
970 TREGILLUS HAROLD G • 726-1000
979 TRANSIENTS
980 SCOURAS JOHN N • 726-1764
989 TRANSIENTS •
---10TH BEGINS

32

14TH AV SE (LARGO)-FROM 1400 BELCHER RD WEST

---ZIP CODE 33540
3607 WHEATE GERALD L • 531-6466
3608 VACANT
3625 BAIR JAMES W • 531-5068
3626 AULD PETER D •
3644 COOPER CHESTER •
3662 PELLETIER RICHD H • 531-4409
3684 ROBBINS GLEN T • 531-4562
3719 PEALER GRANT H •
3720 MARCH EDMUND S •
3738 FORD RAY W •
3755 WALLACE MARY D MRS • 531-4490
3756 OWENS VINCENT E • 531-2737
3773 DAILY GARY V • 531-4422
3792 CARLSON ALBERT 531-1838
3815 SULLIVAN CURTIS B • 531-3231
3816 TRANSIENTS
3834 VACANT
3852 VIERHELLER WM C • 531-3212
3869 BELL WALTER M • 531-4078
3870 COATES ORVILLE J • 531-2637
3880 SEWELL AARON L • 531-4443
3896 MC CRACKEN DON C • 531-2626
---15TH AV INTERSECTS
3937 DUNLAP ROY V JR • 531-3734
3984 HOEPKER THOS P • 531-2196
3991 JOHNSON RUSSELL G • 531-4482

29

14TH AV SW (LARGO)-FROM SEMINOLE BLVD WEST 6 SOUTH OF 8TH AV SW

---ZIP CODE 33540
22 LEMLEY MARSHALL W • 584-4982
28 HEATHFIELD THOS H • 584-7081
---1ST BEGINS
110 TAYLOR FRANK E • 584-5354
111 SCHUELER CARL L • 584-5831
115 KAISER CLARENCE • 584-6751
122 DUNKLE DARRELL J • 584-5355
123 REID GEO T • 584-6754
128 WARK MARY E • 584-0969
WEBER BELLE MRS •
129 POTRECK ELIZ MRS • 581-1807
210 SCHNEIDER ROBT P •
211 LEFFLER W CLYDE • 584-0848
216 FOX MANLEY J 584-0700
217 SWIFT WM J • 581-3041
222 LEGLER MELCHER •
223 WINTERMEIER ELMER L • 584-7049
228 JOHNSON J ROYCE 581-4744
229 APICELLO JAMES A • 584-6755
238 VACANT
310 EWALD JOHN • 584-7797
316 VAN WERT ANNA C MRS • 584-6702
322 WOLF MARY MRS •
323 ELDERKIN JOHN F • 584-2816
328 GRETTENBERG MAX J • 584-5058
338 WHITTINGTON BERNARD A • 584-0911
357 MELBERG GERTRUDE M MRS • 584-0663
---4TH INTERSECTS

A TO Z
A TO Z RENTAL CENTER
RENTS MOST ANYTHING YOU CAN USE
TOOLS AND EQUIPMENT FOR WORK AND PLAY
SAVE BY RENTING — WE DELIVER
2210 Gulf-To-Bay Blvd., Clearwater, Fla.
Tel. 446-6542

CLEARWATER TILE & TERRAZZO COMPANIES

Terrazzo Floors – Tile Contracting – Seamless Flooring – All Types of Resilient Flooring

"SERVING CLEARWATER FOR OVER 30 YEARS"

616 DREW ST. and A.C.L. R.R., CLEARWATER PHONE 446-8373

14TH AV SW (L)—CONTD

---RIDGE RD INTERSECTS
701 JARRETT WILBUR H • 581-1056
702 ANNIS FRANK L • 584-2827
709 KUSHERA ANNA L MRS • 584-0314
710 STOKES GERARD
719 MICHELL DYER T 584-3891
720 BYRNE THOS J • 584-0803
729 FRIESEMA DEBORAH E MRS • 584-4271
730 MC CAULEY WM J • 584-7772
801 MARSCHNER JERRY J • 581-4803
802 FRIDAY HOMER C • 584-0178
809 PENNINGTON JAMES G • 581-2738
810 WILLIAMS GLENN L • 584-7962
819 SHEPARD MILTON R • 581-2488
829 WRIGHT EVELYN M MRS • 584-7710
830 WILSON MILDRED M MRS • 584-0454
1768 MACHRELLA FRANK J • 444-3362
839 MILLER ELIZ B MRS • 584-7778
849 BROWN JAMES C • 581-2625
---9TH ENDS
901 KRAWIEC J JOSEPH •
909 ONDRIZEK RAYMOND T • 581-2757
919 BLOM ENOCH J • 581-2761
920 BAKER PAUL T • 581-1295
929 LEUENBERGER PAUL H • 584-7536
930 NO RETURN
939 STOUTENBERG E P •
960 BAILEY LEVI B • 584-4610
---10TH INTERSECTS
2100 GROW PHILLIP A • 584-5534
2101 MOODY RAYMOND J • 581-1931
2125 UNDER CONSTN
2130 STEIN LEONARD L • 584-4782
2149 FERRARD CARL A • 581-1653
2172 CLOUGH HERBERT F • 581-3591
2196 MC GEE BERNARD A JR • 584-6644
2197 FERRARO ALBERT J •
2225 WEIKEL TED G • 584-2462
2232 DE LUCA ROBT M • 581-2348
2260 ROBERTS BENJ P • 581-3263
2296 CALISE SALVATORE J • 581-2944
2297 ANDERSON JOHN L • 584-2951
2351 SULIVAN JAMES K • 584-6047
2366 LONGO ANTONIO • 584-0780

28

---TROTTER RD INTERSECTS

28

14TH CT SW (LARGO)—FROM 1390 PARKVIEW LA WEST

---ZIP CODE 33540
1221 STREET FRANKLIN R • 581-2830
1231 PUTNEY EVERETT A • 584-3858
1240 CATALANO GABRIEL A • 584-5622
1241 VESTER ROBT N 581-2567
1250 BAXTER RICHD K • 584-3844
1251 LANE ROBT E PLSTR CONTR • 584-7540
1270 DAHL SHERWOOD N • 584-3946
1271 MILLION MAMIE J MRS

26

14TH ST NW (LARGO)—FROM W BAY DR NORTH 1 WEST OF SAL

---ZIP CODE 33540
161 UNDERWOOD C CHERRY • 584-1766
178 SEDELL ALBERT E 584-7972
180 DALIANIS THOS J • 584-3096
---1ST AV ENDS
202 ND RETURN
204 LILLY ALMA L MRS 584-6558
253 PIGGOTT JANE R MRS •
255 GRIFFIN KATE B MRS • 584-2308
257 JONES CLAUDE A • 584-1627
CHRISTMAN ETHEL MRS
ISENBURG REEECCA B MRS
LANGE IRVING A
262 APARTMENTS
1 KLUKAN STEVEN
2 VARNADDRE MAYCE 584-3990
3 BODSTROM JANICE 584-3364
3 HEFFNER JEAN 584-3364
4 DROUGHT HARRY E MRS
263 ANDERSON DAPHINE M MRS • 584-6437
264 ROBERTS JOSEPH H • 584-6438
269 EGGER HELEN M MRS • 584-3145
KELLEY JOHN H
280 DAVIS STANLEY L • 584-6436
DAVIS VELMA M MRS MUS TCHP
---PINE VISTA BEGINS
301 FATTORE ANDREW J •
305 JONES J CLINTON • 584-4494
347 VACANT
363 BAKER CHARLES Z • 584-6435
---BELLE MEADE CIR BEGINS
401 LARIMORE D RDY • 584-6104
403 WOHLFIEL FRED H • 584-1091
405 MARCH LILLIE R MRS • 584-1094
501 MARSHALL JACK • 584-1093
---6TH AV BEGINS
603 JACKSON LEONARD J 584-2586
605 SESSIONS EBEN R • 584-4743
611 VOLBERG WM
613 VACANT
615 BAILEY HOWELL
619 BAILEY ALBERT B 581-1820
---PINE AV BEGINS
700 MC NUTT FRED W PLSTR CONTR • 584-3315
704 MEYER OLGA L MRS • 584-1268
720 EDMUNDS HENRY S • 584-2238
725 LEGGETT BERNICE F MRS 584-0331
726 CASEY'S TRAILER PARK
FOR OCCUPANTS SEE
CASEY'S TRAILER PARK
727 MIMS REBECCA A MRS • 584-1227
729 REYNOLDS MILDRED E MRS •
730 CASEY TIMOTHY J • 584-1270
---MEHLENBACHER RD INTERSECTS

26

14TH ST SW (LARGO)—FROM W BAY DR SOUTH

---ZIP CODE 33540
168 MC DERMOTT MICHL
170 SMITH GRADY R • 584-3847
---2D AV INTERSECTS
206 PIFER MORTIMER E •
216 BRAZELL PEARLIE M MRS •
222 HUBBARD WINFIELD H • 584-8523

24

15TH AV NW (HIGHLAND PARK LARGO)—FROM ACL WEST

---ZIP CODE 33540
509 AYOTTE CARDL C MRS • 584-6115
510 COOK RAYMOND G • 584-4094
517 ROBERTS EARL W • 584-6134
521 WONGOLD A •
570 VACANT
---6TH INTERSECTS
601 PALMER CLIFFORD E • 584-5698
602 CORNACHER CHARLES H •
603 VACANT
605 VACANT.
609 NUTT R LUKE • 584-3745
611 THAYER MAZIE S MRS • 584-5226
617 RENTZ ORVILLE F •
618 HARDY ARTHUR A •
622 ALEXANDER GEO K •
623 FELICICNE ROBT • 445-4794
---7TH INTERSECTS
700 AREND GED C •
703 MARTIN BEULAH MRS 584-6388
703½ TRANSIENTS
706 WOODS DAVID •
711 VACANT
711½ TAYLOR V RAY •
714 LEADOM HAROLD H • 584-5113
715 JONES PAUL L 581-5181
717 NIEHUS THED C
---CLEARWATER-LARGO RD
---INTERSECTS
810 TRANSIENTS
811 COTTER RUTH M MRS •
812 DIVER ARTH H •
817 MC INTYRE MYRTLE S MRS • 584-0258
20 EDMUND FLORENCE B MRS • 581-1474
823 MATTHEWS MARY A MRS • 581-5243
824 TRANSIENTS
---9TH INTERSECTS
901 ND RETURN
902 MURDOCK WM • 581-4729
907 VACANT
910 STOHLER CARL H • 581-4323
915 REYNOLDS CLARA H MRS • 581-4103
918 VACANT
920 CONNER IRA V • 581-2600
921 MC TIGUE EDW T
923 HILL RAYMOND
---10TH INTERSECTS
1001 KELLER HERSCHEL R •
1002 FEE ALAN G 581-4246
1006 HARRIS RUBY MRS •
1006½ TRANSIENTS
1007 BAXTER SNOWDEN I • 581-4830
1009 STACKHOUSE FRANCES •
1015 VACANT.
1019 SUTTON ABNER L • 584-5297
1021 GOTTS CARL B • 581-5459
---11TH INTERSECTS
1100 FAMOUS SUSAN J MRS • 581-4071
1101 SCHINNERER OLGA T MRS • 581-3884
1102 LAWSON ARDITH W • 581-4469
1103 BRANDT FLORENCE M MRS • 581-4639
1104 HOWARD ALVIN J • 581-5346
1106 HOWARD JOHN W • 581-4864
1109 VACANT.
1115 WAMBLES ROGER
1117 MC CAFFREY MABEL G MRS • 581-3868
1121 STOCKMAN IRVING A • 581-4034
1123 NADLER MARY MRS •
1124 ROBERTS HORACE E • 581-4769
1127 JOHNSON MARY E MRS • 581-5484
1131 HAGEN SYDELL G MRS • 581-4510

32

15TH AV SE (LARGO)—FROM 3937 14TH AV SE SOUTH AND WEST

---ZIP CODE 33540
3725 MIDLING STANLEY E • 531-4407
3748 VACANT
3749 HITT SAML L • 531-2649

NEED A LOCKSMITH

HILLER'S LOCK AND SAW SERVICE

Phone Day or Night 446-6125

1756 Clearwater - Largo Rd. - Clearwater, Fla.

McMullen's Feed Store Inc.

- FERTILIZERS
- BABY CHICKS
- SEEDS
- FEEDS
- INSECTICIDES
- FARMERS SUPPLIES
- GARDEN EQUIPMENT AND TOOLS

Headquarters for VIGORO *and* SWIFTS PLANT FOODS

Phone 446-2248

Ask for C. LESTER McMULLEN or ROBT. C. HOLMES for Expert Advice on Your Lown ond Garden Problems

1220 S. Fort Harrison Ave.

MR. FIX-IT CO. GENERAL CONTRACTOR

• HOME REPAIRS • REMODELING • ADDITIONS • ALTERATIONS • CONCRETE WORK

No Charge For Estimates

1923 Indian Rocks Road, Largo, Fla. Phone 581-2326

HAROLD A. BJORK
REAL ESTATE
Homes
Conventional
FHA and VA
Financed
Mrs. Virginia C. Bjork
Contractor
FINE HOMES
COMMERCIAL BUILDINGS
1700 NURSERY RD.
PHONE 446-0225

PHONE 446-3055
JOHN S. RHODES, Jr.
FUNERAL DIRECTOR
1721 GULF-TO-BAY BLVD. CLEARWATER
PHONE 446-3055

15TH AV SE (L)—CONTD
3772 MC COMBS WM E ●
---15TH TER INTERSECTS
3773 PETERSON ELMER H ●
3797 GORDON HUGH D ● 531-4412
3800 HACKENBERG NED 531-2380
3801 HICKOX EARL A ● 531-4424
3817 THIBODEAU WALTER A ● 531-3856
3818 BECKHAM GEO R ● 531-2563
3835 RIGDON CARL V ● 531-4418
3836 ZABOWER WALTER J ●
3853 ADAMS GEO M ● 531-4452
3854 VACANT ●
3871 CASTELLO JOSEPH W ● 531-1705
3872 ROSE WALTER M ●
3889 LEACH JAMES C ● 531-4448
3890 VACANT
3897 BEVIN GWENN MRS
3914 COATES THOS M ● 531-2683
3928 PHILLIPS HOMER ● 531-4428
3942 BEEMAN DEWEY F ● 531-4445
3956 FITZGERALD JAMES O ●
3970 MITCHELL JOSEPH H ● 531-2330

29

15TH AV SW (LARGO)-FROM 1ST SW WEST 1 SOUTH OF 14TH AV SW

---ZIP CODE 33540
110 REGAN JOHN J ● 581-4394
111 GONZALES JACK C 584-8549
115 KNIGHT F A ● 584-8098
122 PILLSBURY DAVID A ● 581-1188
123 LOWE HERBERT ●
128 MC COURT JOSEPH P ● 581-1066
129 ERNST HENRY J ● 581-2018
211 HUDSON BARBARA A MRS ● 581-4143
215 KREMER FRANZ ● 584-0415
216 BERTONE ALF ● 581-3273
222 TODD ERNEST F ● 581-2891
223 MC CABE JAMES W ● 584-1442
228 BASSETT HARRY L ● 584-6759
229 TOTSON LA FAYETTE C ● 584-6222
310 WHITING JAMES S ● 584-6752
315 GONSALVES JOSEPH I ● 584-2606
316 PALMER FREDERIC G ● 581-2755
322 GUINUP FLOYD C 584-0370
323 VAN DER VLIES WM ● 581-4392
328 GONSALVES JOSEPH M ● 584-6791
329 SCHOLZ ERICH M ● 584-2607
334 LAVENDER JOHN W ● 584-6757
335 BIRKE GEO 581-3872
---4TH INTERSECTS
---RIDGE RD INTERSECTS
701 SOMERS ROY H ● 581-1194
702 GOODRICH EDWIN R 584-2509
719 LANG MABEL MRS ● 584-0781
720 DURHAM HOWARD A ● 584-2994
740 D'ANDREA SALVADORE ● 584-5258
801 LARGO METH CH (PARSONAGE) MONTFORT EDWIN W REV 584-4582
809 BARLOW BRYANT B ● 584-7715
839 CARLISLE BENJAMIN F ● 584-0687
850 HAYNES ERNIE 584-4892
901 MENENDEZ LEO F JR ● 581-1781
902 WERNER TED W ● 584-4042
909 WITEK JOHN C ● 584-1841
910 WIEDMANN FRED ● 581-2207
920 FIGHT ARMAND J JR ● 584-3584
---10TH INTERSECTS

26

15TH ST NW (LARGO)-FROM W BAY DR NORTH WEST OF 14TH NW

---ZIP CODE 33540
111 BYERLY EDWIN F ●
133 NELSON LE ROY E ● 584-2787
165 CLARK DAVID L ● 584-5472
170 JOHNSON CHARLES A ● 584-1604
179 SELLIER CECIL F ● 584-0791
189 ALTWEIS GENE J 584-1151
196 MOQUIN GEO A ● 584-8497
197 TEAGUE ROGER W ● 581-2325
200 TAYLOR J VICTOR ● 584-3991
210 HUNTER GILBERT M ● 581-2793
220 ROSS ETHEL M MRS ● 584-5051
221 MC MEDVECKY JOHN ● 584-5029
229 HOFMANN ERNEST B ● 584-0203
230 GEIGER RUDOLPH ● 584-1683
310 KEARLY WM ●
315 TEDDER PATRICIA M MRS ● 581-3143
330 BURBANK J HOLLIS ● 584-1898
350 CUTE LILLIAN R MPS ● 584-4203
360 HOFFMANN ARTH F ● 581-3507
---EDNA AV BEGINS
---SHIRLEY PL INTERSECTS
---(NOT OPEN)
614 STONE MONROE
616 VACANT
650 CARDINAL MARY H MRS ● 584-8354
655 SAYERS JOSEPH REV ●
658 ROBINSON ROSE H MRS ● 584-1405
659 VACANT
660 SMITH FLORENCE G MRS ●
700 RAYFIELD ERNEST F ● 584-6157
701 BACKER WINNIE M MRS NURSE ● 584-6152
706 CLENDENON IREL O 584-5579
707 GLENN GEO A ● 584-1524
712 POMERENKE CATH MRS ● 584-6159
713 LAURENT AUG ● 584-6532
714 AARON FRED 581-1843
---6TH AV INTERSECTS

32

15TH TER SE (LARGO)-FROM 3772 15TH AV SE SOUTH AND WEST

---ZIP CODE 33540
3646 GOUGE LEONARD M ● 531-4440
3664 BADER CHARLES J ● 531-3777
3688 JOHNSON COLEY O ●
3712 LOWREY RICHD L ● 581-4588
3724 HENDRICK MAX ● 531-4575
3735 HERRICK ROBT E ● 531-2794
3726 JONES JAMES O ● 531-4162
3750 MC GEE RICHD P ● 531-6183
3760 WHATLEY W GERALD ● 531-4193
3772 CULLIFER MACK ● 531-6051
3784 CLARK FAYE A MRS 531-4459
4796 ROBBINS JERRY 531-4562

21

16TH AV NW -FROM S CLEARWATER-LARGO RD EAST AND WEST 4 SOUTH OF WYATT (NUMBERS IRREGULAR)

---ZIP CODE 33516
601 SIKORA KATH M MRS ●
---6TH INTERSECTS
599 TABER MARY MRS ● 584-4975
700 A & G APARTMENTS
702 AUSTIN JACK
703 MC CLAMMA GEO T ● 584-4764
---7TH INTERSECTS
704 JOHNSON J O
706 GENDUSO GUISIPPI ● 584-5320
714 VACANT
722 VACANT
722½ JANES BERTHA M ● 584-5482
727 MC CALL CLARENCE E
728 HARE GEO E ● 584-3046
SOLSBERG CHARLES L
729 LEEKING ROSE M
732 SHEPPARD NORA L MRS ●
734 LENVILLE DELL
811 DAVIDSON LEMUEL R
815 TOUCHTON TOMMIE LAWN SERV ● 584-2990
820 CARSON GEO M 581-3030
821 RAINBOW WALTER B ● 581-1172
822 DONLEY WALTER L JR LAWN SERV ● 584-5927
823 ROWE BARBARA A MRS
---9TH INTERSECTS
902 RUSSELL HAROLD H
903 BERMEL JACOB WINTER RES ● 584-2672
904 SULLIVAN HARRY 581-3379
906 PUTNAM MICHL C 584-1821
907 COPRIKER CLARENCE E ● 584-3171
910 MOORE ZUDORA P MRS 584-4277
911 VACANT
912 OFFLEY ERNEST
913 KARR HARRY O ● 584-0169
916 SMITH ROBT O
918 BIBBY FRANK O 584-0728
921 SABIN FRANCIS W ● 584-5361
---10TH INTERSECTS
1131 DIEHL ELDON L ● 584-5144
---SCL RR CROSSING

50

16TH AV SE (LARGO)-FROM 1590 SEMINOLE BLVD EAST

---ZIP CODE 33540
247 DASKES RODNEY O REV 581-1095
433 HILL JAMES R 584-1818
MORRON PHILIP W 581-3394
450 DOW LOUISE M MRS ● 584-5357
524 WILSON MILDRED H MRS ● 584-5353
751 GULF CITIES CONCRETE PIPE & PRODUCTS 581-2276
763 DOW NORMAN F ●
---8TH INTERSECTS
810 GULF CITIES GAS CORP 584-1127

29

16TH AV SW (LARGO)-FROM SEMINOLE BLVD WEST 2 SOUTH OF 14TH AV SW

---ZIP CODE 33540
28 DUFALA THOS R ● 584-2950
110 CHAISSON ARTH J ● 584-2979
122 HEISE BERTHOLD PLSTR ● 584-4992
128 VACANT
216 TURRILL JAMES R ●
222 KURZE MAX E ● 584-8210
228 HAYES JAMES E ● 584-7373
310 SZUK JOSEPH ● 581-3102
316 MARSICO FRANK P ● 581-2264
334 STEELE ROBT ●
---4TH INTERSECTS
1170 BLACKBURN ROBT L 584-3410

28

---20TH INTERSECTS
2000 SCHNEIDER RICHD A ● 584-1988
2001 MC NULTY JOSEPH P ●
2062 FLOE C GORDON ● 584-2283
---21ST INTERSECTS
2124 MASON THOS M ● 581-1741
2172 SINE DONALD W ● 584-3823
2062 VACANT

Where to Buy?
Consult the Classified Business Lists In This Directory

ISLAND YACHT HARBOR INC.
GASOLINE and DIESEL SERVICE
Ice Beverages and Showers ● Wet, Covered Storage
200 Windward Passage (IE) Clearwater
Telephone 445-8021

WELDING
PORTABLE
HELI-ARC
TRAILER HITCHES

CARFRE
PHONE 726-2578
2810 GULF-TO-BAY BLVD.

IRON - STEEL
and ALUMINUM
FABRICATORS

AUTO - TRUCK
RUST PROOFING

Artists with Iron

16TH AV SW (L)—CONTD
2196 JOHNSON EDW

26
16TH ST NW (LARGO)-FROM SOUTH OF EDNA NORTH 1 WEST OF 15TH SW

---ZIP CODE 33540
400 DEWAR DUNCAN C • 584-6052
493 LAINE ARTH W 584-6058
495 VACANT
500 BROUILLETTE CARL •
500½ VACANT
501 GIANNETTO FLORENCE MRS • 581-2723
530 TUNNELT LARRAINE 584-5692
MELLOR SAMMIE 584-5692
---LORETTA BEGINS
545 DERINGER DOROTHY A MRS • 584-6311
---6TH AV ENDS
601 SMITH JAMES D • 584-3657
611 VACANT
615 BOND PAT •
649 LILLQUIST ERIC E • 584-0805
650 DOYAL ELLEN M MRS • 584-2456
654 KUYPER JOSEPHINE MRS •
663 SHOBERG JAMES O • 584-7245
665 LATHEROW HARRITY G • 584-7862
660 BERRY FOREST D • 584-2454
700 FAIRBANKS ROBT G 581-1990
706 DECKER GEO C • 581-2005
712 VACANT

39
17TH AV SW (LARGO)-FROM 1655 WEST 21ST ST SW

---ZIP CODE 33540
2132 FRIEDERICH PAUL J • 581-2168
2149 ALLEN THOS A 584-0163
2164 KOZA JOSEPH F • 584-6956
---124TH N INTERSECTS
2180 JOHN GEO W • 584-0570
2181 SMITH CARL M • 584-0125
2197 NIELSEN GUNNAR J
---22D INTERSECTS
2226 COBB BILL • 584-4132
2238 CATRETT JAMES E 584-0231
410 TOBER HENRY • 447-1083
2249 SURWILLO KATANKIS •
2250 BLACKMAN WALTER
2274 LEONE SAM • 581-4327
2291 CICCHILLITTI VIOLET •
2342 OPPEL AUGUSTUS L GENL CONTR • 584-0017
2389 NEWTON WM E • 584-2807
2390 MC MULLEN GEO 584-7563
---TROTTER RD INTERSECTS

39
17TH TER SW (LARGO)-FROM 22D ST WEST, 1 SOUTH OF 17TH AV SW

2118 HAMRICK JACK W • 581-2965

39
18TH AV SW (LARGO)-FROM 1750 20TH ST SW WEST

---ZIP CODE 33540
2043 LAIRSCEY PANZIE W MRS • 581-3657
MC CALL ALF H 584-5108
2108 GILLIAM CLYDE • 581-1041
2118 DUCKSWORTH WILLARD R
2172 BRICHNER CHARLES W • 584-7075
---22D INTERSECTS
2228 ELY EUG •
2368 SHAFFER JAMES C • 584-1895
2391 BAILEY WM O • 584-7853
---TROTTER RD INTERSECTS

28
18TH ST SW (LARGO)-FROM 1400 8TH AV SW SOUTH

---ZIP CODE 33540
800 KARG ERIC R • 581-1852
QUARDT ANNA MRS
810 GROTH CLIFFORD E • 584-6061
813 HOMBERG FRANK B • 584-6060
814 SUMMERS WM • 584-1737
817 WINTER WM A • 584-5998
818 SHONGOOD CHARLES • 584-6062
909 JACOBSON G LUDWIG • 584-4591
910 DULL GEO R • 581-2075
913 LEIENDECKER PAUL H •
917 NO RETURN
916 JONES MALCOLM E • 584-2003
---10TH AV INTERSECTS
1009 HANNA CLARE A • 584-2588
1010 WAGNER CHARLES A • 581-3364
1013 CHARLTON TRAVIS E • 584-7993
1014 YOUNKER HAROLD R • 584-0081
1017 CROOKER HARLAN M • 584-7520
1018 DRAKE CHARLES • 584-0354
1021 THOMAS CORA M MRS • 584-3467
1022 EDENS THEO W • 584-2097
1109 DANIELS FRANCIS C •
1110 AUSTIN FRED W • 581-2659
1113 LASSITER WM E • 584-1226
1114 THELEN DONALD N • 584-7283
1118 CONRAD CHARLES T • 581-5395
1119 SIMPSON LOUISE L • 581-1837
1121 BOCKELMAN ROBT W • 584-5394
1122 MILLS BEULAH M MRS • 584-4692
---12TH AV INTERSECTS

39
19TH AV SW (LARGO)-FROM TROTTER RD WEST 1 EAST 18TH AV SW

---ZIP CODE 33540
2200 SHEFFIELD DUDLEY •
2253 DAVIS ALF C • 584-3984
2346 ANDERSON ARNIE E • 584-1694

39
19TH PL SW (LARGO)-FROM GLADYS WEST 1 SOUTH OF HILLSDALE AV

---ZIP CODE 33540
3220 CAMPBELL HENRY J • 581-2617
3223 PHILLIPS DEXTER W • 584-7823
3238 SHEEHAN DOROTHY A MRS • 584-7828
3247 CARRICK LYNN C •
3256 SCHILDGEN FRED J • 581-2297
3271 LOCKWOOD ANNA M MRS • 581-2855
3274 GRASKE VIOLA R MRS • 584-0843
3292 TIPTON NELL M MRS • 584-7834
3295 MASON PHYLLIS A MRS • 584-3737
3317 HUNTLEY NORMAN E • 581-2095
3318 BENNER LAUREN F • 581-2710
3333 SEWELL JAMES N 584-6124
3336 VACANT
3349 VACANT
3354 BURKE JOHN H III • 584-0565
3365 PARKINSON PATRICIA M MRS 584-8396
3372 PAINTER WM W • 584-8406
3381 BURKE JOHN H JR • 584-7842
3390 BAILEY GRADY W • 584-2527
3397 ROTHENBERGER JOSEPH • 584-7977
3424 MOORE HERBERT E • 584-5125
3431 BREEZE ESTHER P • 584-7456
3448 FITZNER IRVING H • 584-7838
3463 LEWIS MERHL J •
3472 BLY LOUIS E • 584-7644
3496 FLEENOR JACK H • 584-1204
---GEORGIANNA INTERSECTS

30
19TH ST SE (LARGO)-FROM 95 20TH ST SE WEST

---ZIP CODE 33540
---LAKE JUDY LEE INTERSECTS

28
19TH ST SW (LARGO)-FROM 1899 8TH AV SW SOUTH

---ZIP CODE 33540
805 WOZNEY MICHL J
809 HOFF HAROLD F • 584-7367
813 BOURK ROBT C • 584-7265
814 STARKS RUSSELL N • 584-3233
817 MATHEWS JAMES F 584-1762
910 BALL ARTH L • 584-0511
911 CANFIELD GERALD W • 581-2356
913 PHILLIPS JOHN D • 581-1072
915 HAUSE BEATRICE MRS • 584-4391
924 HOSKINSON RALPH M • 584-2810
926 MOORE GOLDIE M MRS •
---10TH AV INTERSECTS
1009 VOGEL EMIL A • 584-3822
1010 BLAKE ANDREW S • 584-6808
1011 WAKEFIELD RAYMOND W • 584-2414
1021 SMITH JOE T 581-1234
1022 SHACKETT MAUD H MRS • 584-4671
1110 CLUSTER ARNOLD W • 584-1872
1113 LASEAU LA VERNE N • 584-4970
1114 MILFORD ROBT L • 584-7814
1117 ADAMS HELEN M MRS • 584-7234
1118 TUTTLE P A •
CONE WILMER 581-1383
1121 BOWER CLYDE R • 584-4959
1122 ZUPANSIC JOSEPH E • 584-1556
ZUPANSIC VICTORIA
1126 PEERY WM T •
---12TH AV INTERSECTS

39
19TH TER SW (LARGO)-(A CONTINUATION OF 19TH PL SW)

---ZIP CODE 33540

30
20TH AV SE (LARGO)-FROM LAKEAV EAST

---ZIP CODE 33540
1825 HOUDAILLE-DUVAL-WRIGHT CONCRETE PRODUCTS 584-2176
2063 GENERAL MATERIALS CO READY MIX 584-8272
---STARKEY RD INTERSECTS

39
20TH AV SW (LARGO)-FROM GLADYS WEST 1 SOUTH OF 19TH PL

REGAL MOTEL

Heated Swimming Pool

Free TV

Wall To Wall Carpeting

Room Phones

1320 Cleveland St. (On Fla. Route 60)

TEL. 442-4161

Who Sells It?

Is Answered by the Classified Business Lists In this Directory

GULF MACHINERY CO.
MANUFACTURERS OF PROCESSING EQUIPMENT
WELDING MACHINE SHOP FOUNDRY
3149 State Road 590, East of Haines Road, P. O. Box 187, Clearwater, Fla. Tel. 726-1127

WEST COAST AWNING CO.
(NOT INC.)

FHA TERMS

- JALOUSIES
- AWNINGS WINDOWS
- DOOR AWNINGS
- SCREENED PORCHES
- POOL ENCLOSURES
- CANVAS AWNINGS
- STORM WINDOWS

1424 S. MISSOURI AVE.
CLEARWATER
PHONE 446-7716

CONTRACTORS and BUILDERS ASSOCIATION of PINELLAS COUNTY
A Business Trade Association Dedicated To The Service Of The Building Industry Of Pinellas County
200 First Federal Bldg., 800 49th St., N.
St. Petersburg, Fla. 33710
Phone 344-6221
344-0941

20TH AV SW (L)—CONTD
---ZIP CODE 33540
2099 NO RETURN ●
2157 BLAIR JOHN L ●
2161 VACANT
---TROTTER RD INTERSECTS
---22D INTERSECTS
2701 STEVENS FRED L ●
2777 VACANT ●
3201 TENNERS LOUIS W ● 584-3555
3224 SOMERS DANL H ● 584-3698
3225 JACKSON HOLLIS T ● 581-1947
3248 SMITH JAMES L 581-3189
3249 WILCOX ALBERT B ● 584-7279
3272 DAVIS DAVID A ● 584-4466
3273 MC SWEANY JEANETTE MRS ●
3297 RUNCO JOSEPH ● 584-5205
3318 LANG BETTY J MRS ● 581-1635
3319 VO TAPEK FRANK ● 581-3972
3336 TANNER GRACE M MRS ●
584-2275
3373 ROSSI CARL D ● 584-0235
3390 POTHIER SAML T ● 584-7546
3395 BENBOW MABEL B MRS ●
584-7826
---ISABELLE BEGINS
3400 ABRAHAM ERIC E ●
3401 ESTEP JAMES H ● 584-7820
3433 VAN HORN JUANITA E MRS ●
584-0741
3450 MITCHELL RALPH L M 581-5364
3465 REH MARILYN M MRS ● 581-3366
3496 ULMER ENNO J ● 584-7885
---GEORGIANA INTERSECTS
3511 GOODWIN HENRY H ● 581-2587
3533 OI MURA ANTHONY F ● 581-2555
---POCAHONTAS DR BEGINS
3565 LARGENT ELMER L ● 584-5774

26

20TH ST NW (LARGO)-FROM 1923 W BAY RD NORTH

---ZIP CODE 33540
215 ANDREWS THURMAN G ● 584-2521
487 LEE WM E ● 584-2888
523 BARTHOLOMEW CHARLES M ●
584-5287
---DEBORAH AV ENDS
---EZALLE AV ENDS
705 STANFORD ARTH 584-1847
731 VACANT
---MEHLENBACKER RD INTERSECTS

30

20TH ST SE (LARGO)-FROM 1 BLK EAST OF 1947 E BAY DR SOUTH

---ZIP CODE 33540
95 TROY FRANK M ● 584-1631
196 LEICHLITER J FRANK ● 584-2732
200 PINELLAS NURSERY 584-0722
231 BURKE KENNETH P ● 584-1634

26

20TH ST SW (LARGO)-FROM 2000 W BAY DR SOUTH (ALSO KNOWN AS MARY LEE RD)

---ZIP CODE 33540
---PATLIN CIR INTERSECTS
---GATEWOOD DR INTERSECTS
110 BERRY TOMMY H ● 584-6651
130 DARNE FORREST R ● 584-3689
220 HUNTER GORDON ● 584-2747
240 STECK GEO J B ● 584-3340
309 KOSIBA WALTER R ● 584-5847
---PATLIN CIR INTERSECTS
---GATEWOOD DR INTERSECTS
411 WALTERS EDMUND L JR ●
581-3283
---6TH AV INTERSECTS
517 HUNEKE WAYNE I ● 584-5265
519 VACANT ●
521 MORRIS DEXTER D ● 584-7044
543 BURNETT IRVING E ● 584-2968
---6TH PL BEGINS
565 PROCTER ALLEN J ● 581-2308
587 CARIGNAN WILFRED L ● 581-1467
647 MYERS CLARENCE L ● 581-1702
669 VACANT
723 GOULD VERNON R ● 584-1883
745 FOX GEO ●
767 PEASLEY NORMAN B ● 584-4908
789 THURMOND JOHN H 581-2707
---8TH AV INTERSECTS

28

---8TH AV INTERSECTS
810 DE BOLT CHARLES H ● 584-6846
814 SMITH HAZEL O MRS 584-1078
818 VACANT
828 MOORE HAROLD S ● 584-5496
860 MC GREGOR JEAN H MRS 584-6958
892 DUSTIN RICHD C ● 584-7211
910 FLORIAN PETER ● 584-5152
922 CRINER GLENDAL R ● 584-6112
928 SOLOMON J A 584-8065
951 HILE DALLAS V ● 584-2411
954 DOWNING DONALD T ● 581-2554
970 COUTS ROBERT E ● 584-3226
992 SPANGLER HARRY W ● 581-2052

---10TH AV INTERSECTS
1016 BENS RICHD P ● 581-3292
1041 BAKER E
1044 HOSTNICK KENNETH G 584-7594
1048 SCOCA KENNETH ●
1052 YOUNG BERT M
1078 CHITTENDEN BARRETT W ●
581-3443
1110 LOUGHLIN JOHN C 584-7292
1114 CAMP HAZEL W MRS ● 584-6216
1118 CAMP JOHN W JR ● 584-5877
1122 NIMMO JAMES F ● 581-2770
1128 NELSON ROY ● 581-2162

1150 RESSER HELEN W MRS ●
584-8428
1174 ENSCH ROBT E ● 584-0930
1198 WOLFE ERNEST H ● 584-3821
1232 MORTHAM HAROLD F ● 584-2959
1436 MC MURRAY CARL E ● 584-4602
1490 WYNNE LAWRENCE S JR ●
581-3552
---16TH AV INTERSECTS

39

---16TH AV INTERSECTS
1632 LA LUZERNE RICHD L ●
581-2598
1696 JONES JERRY L MRS ● 581-1989
1710 JONES STEPH
1750 MOORE A
---18TH AV BEGINS

29

20TH TER SW (LARGO)-FROM SEMINOLE BLVD WEST 2 NORTH OF 23D AV SW

---ZIP CODE 33540
89 VACANT
90 GORDON WM B ● 584-4205
91 VACANT
117 BENEDICT BERTHA MRS ●
584-6307
732 HABHEGGER GEO A WHEEL REPAIR
CO AUTO WHEELS 584-3522
HABHEGGER GEO A ●

50

21ST AV SE (LARGO)-FROM SEMINOLE BLVD EAST 1 NORTH OF SILVERCREST DR

---ZIP CODE 33540
135 HUFF B C PAINTING &
DECORATING 584-4308
HUFF BLENN C ●
136 KEENE JOHN R 581-2329
157 RICHARDS GERDA E MRS ●
584-4311
231 VACANT ●
253 GROSS GEO L ● 584-4538

39

21ST AV SW (LARGO)-FROM 2095 GLADYS WEST

---ZIP CODE 33540
3202 WOLF RALPH E ● 584-6266
3249 DAUGHTRY PERRY H
3250 NUSBAUM LAWRENCE E 581-1371
3295 ROMANS HAROLD ●
3298 VACANT
3320 JONES DENNIS M ● 584-6044
3356 MC LAUGHLAN NEIL M JR ●
584-6575
3374 SHELTON GERALD A ● 584-2332
---ISABELLE INTERSECTS

39

21ST PL SW (LARGO)-FROM 2042 GLADYS WEST

---ZIP CODE 33540
3227 SCHIFFHAUER ALBERT J ●
581-2438
3228 VACANT
3252 BROWNE EWING C ● 581-1926
3275 BERGREN AUG W ●
3276 OAKLEY HARRY E ● 584-0336
3322 MORGAN DANL ● 584-5871

28

21ST ST SW (LARGO)-FROM 13TH AV SOUTH 1 EAST OF 20TH SW

---ZIP CODE 33540
1319 PHILLIPS CLAUDE E JR ●
581-1075
1337 WRIGHT JOHN D ● 581-2436
1355 FUSSELL JOHN F ● 584-0124
1373 DUNN LEONARD A ● 584-7278
1391 NEWMAN WM F ● 584-5400
1407 MELLO LAWRENCE V ● 584-0605
1418 VACANT
1423 BOBERTZ HENRY C ● 584-2835
1436 BOURNE WM H ● 584-3604
1439 LISTLE KENNETH N ● 584-2344
1454 SUTCH FRANK S ● 584-6632
1471 CARBONARO JOSEPH B ●
584-5138
STURNIOLO LILLIAN MRS
584-5138
1472 WATSON ARTH W ● 584-4074
1487 SHANNON RICHD E ● 581-2556
1490 SEERY THOS F ● 581-1325
1524 QUEBBEMAN NORBERT P ●
581-3610
1525 FINEHART MOODY F ● 584-1540
1549 OUIMETTE ROBT P ● 584-5915
1550 RILEY J EDW ● 584-5375
1573 BEAUDDIN ROY Z ● 584-8238
1596 HARVEY ROBT W ● 584-6084
1597 COLLINS WM O ●
1665 KRUEGER ROGER C ● 584-0048
---16TH AV INTERSECTS

Consult the CLASSIFIED LISTS of the DIRECTORY

If You Would Find What You Wish to Buy

MANDLAY PHARMACY
PRESCRIPTIONS — SICK ROOM SUPPLIES — COSMETICS
FREE Rx DELIVERY ● S&H GREEN STAMPS
499 Mandalay Av. (Clearwater Beach)
Phone 447-3771

Parklawn
Burial Estates, Inc.
WE INVITE YOUR INSPECTION
Located On County Road 70,
One Half Mile North of State Route 580
P. O. Box 520, Dunedin Tel. 733-7167

30
21ST TER SE (LARGO FORMERLY PEARL)-FROM 2160 E BAY OR SOUTH

---ZIP CODE 33540
52 GLEBOCKI FRANK J • 581-2702
53 PEARCEY SIDNEY G • 584-4257
84 HONOMICHL AUG • 584-3512
85 REINKE FLORENCE E • 581-2203
116 UNGER IRVING • 584-5861
117 KIESEL OTTO • 584-7883
138 NELSON CARL A • 584-0886
139 REINKE WALTER •
150 FOREMAN MILTON E • 584-4258
151 VACANT
172 ENSIMINGER HORACE E • 584-4252
176 VACANT
194 SEIBERTH GERALD L • 581-2430
195 SEAY HOWARD E • 584-3839
210 REMINGTON LEO V •
232 BERGMAN BEVERLY A MRS • 584-3578
233 JOHNSON CHARLES T • 581-1232
254 ERICKSEN ERICK H • 584-6963
255 MOONEY RAYMOND R •
276 ROEPKE EMIL R • 584-6721
277 CALHOUN TERRANCE G • 584-1987
298 MURRAY RAY E • 584-1229
299 DUBRISKE JOSEPH F • 584-0926
312 BOOKER KENNETH • 584-2292
313 FARRINGTON TED D • 581-2868
334 KUHRT FRED E JR • 581-2184
335 BARTSCH HERMAN A • 581-1054
356 ANDERSON DAVID R • 584-5266
357 PACAILLER JOHN W • 584-0962
378 SEDLOCK ALBERT W • 584-0285
379 MC CAFFREY PETER A • 584-3058
390 WILEMAN RUSSELL W • 581-4612
391 VACANT

26
220 ST SW (LARGO)-FROM 5TH AV SW SOUTH

---ZIP CODE 33540
618 HUMPAL MARGT H MRS •
636 EICHLER STEPHEN A • 581-1115
654 POLLASCHEK FRED L • 584-7398
672 KELLY EDW J • 584-8206
690 MORROW D KENNETH H JR • 581-1969
---7TH AV INTERSECTS
703 NEUMAN SAML L • 584-3029
705 NOTON BERNARD • 584-6359
---7TH PL INTERSECTS
709 VACANT
711 DOAK JOHN W • 584-0342
---8TH AV INTERSECTS

39
---16TH AV INTERSECTS

39
22D TER SW (BASKIN CORNERS LARGO)-FROM 2250 12TH WEST 1 SOUTH OF BASKIN DR

---ZIP CODE 33540
1210 SMITH EMMA L MRS • 584-7939
1296 GREEN ROBT 584-4933
1216 REDDING JOHNNIE L 584-5810
1249 WILKINS WALTER JR
1286 ALEXANDER OTIS •
1300 YOUNG LONNIE C
1310 GARDNER JOHNNY 584-2371

29
230 AV SW (LARGO ALSO KNOWN AS PINE)-FROM SEMINOLE BLVD WEST 1 NORTH OF 24TH AV SW

---ZIP CODE 33540
77 DIEFFENWIERTH JOHN H • 584-0933
78 HUBBELL MABEL A MRS • 584-5493
120 FULMER CARL E • 584-5490
142 HAMEL EUG J • 584-3469
143 VAN ROY WALTER J • 581-1422
164 LEDFORD JESSE J • 584-0840
165 BRANE BRUCE E • 584-1008
187 STIMPSON VICTOR B 584-4410
187½ HAMMOCK RALPH M PLSTR • 584-5494

26
23D ST SW (LARGO)-FROM 2251 7TH AV SW SOUTH

---ZIP CODE 33540
673 PETERSEN KAY L •
674 TUCKER R GARY • 581-1381
691 ECKHARDT CLYDE H • 584-7073
692 FREIBERG DONALD C • 584-4055
---7TH AV INTERSECTS
702 CROWLEY DANL M • 581-1906
705 MOSHER FLOYD H • 581-2042
707 NELSON NELLIE M MRS • 584-4345
708 GAW JOHN H JR • 584-6360
709 RUGGLES EARL H • 581-2303
710 VINCENT EDW L • 581-2831
712 DAVIS DAVID M • 584-5024
---8TH AV INTERSECTS

26
24TH ST SW (LARGO)-FROM 2401 7TH AV SW

---ZIP CODE 33540
675 SMITH EDITHE L MRS • 584-1768
676 VOSE NORMAN J • 584-2530
685 RENEAU G J MRS 584-0849
702 BURGESS VERNE K • 584-4348
703 BELL WM R •
704 HOLLINGSWORTH WALTER E • 584-6541
705 HUNT JOSEPHINE M MRS • 584-1752
707 WIKOFF WM J • 581-1706
708 BRADLEY LEE B • 584-2576
709 BARKOW FRED H • 584-1375
710 HOOGES JAMES V • 584-6544
711 BIRKET JOHN H • 584-1402
712 MOTE CHARLES L • 581-1224
---8TH AV INTERSECTS

26
25TH ST SW (LARGO)-FROM 2500 BLK 7TH AV SW

---ZIP CODE 33540
700 PITTMAN CHARLES O • 584-1753
703 CRAWFORD GLENN • 584-8392
704 BEARD MADGE H MRS • 584-1418
705 BUEHLER CARL
706 PADNESSA JOSEPH P 581-3662
708 WAUGH JOHN E • 584-7001
710 RAY ALBERT B • 584-1404
758 SMITH BENJ A • 584-6004
782 GOODARD DONALD S • 584-3818
---8TH AV INTERSECTS

39
30TH LA SW (LARGO)-FROM 3054 ADRIAN AV SOUTH

---ZIP CODE 33540
1801 SULLIVAN EMMETT W • 584-3202

32
36TH ST SE (LARGO)-FROM 3578 E BAY DR SOUTH

---ZIP CODE 33540
101 HARKINS RICHD H • 531-1895
143 STEPHENS GORDON D • 531-1055
185 COBURN DAVID A • 531-1595
201 ADAMS MARGT MRS • 531-2695
---FLORAL DR INTERSECTS
215 MC CLELLAND JAMES R • 531-2655
229 CASE JAMES W • 531-2614
243 LUSCH RICHD C • 531-2674
257 GLADSTONE ROBT • 531-2690
---BEGONIA PL INTERSECTS
271 ALCHIN DARRYL V • 531-2691
299 MONACO ALF D • 531-5650
---CAMELLIA PL INTERSECTS
333 TUBOLIND SAML • 531-2516
365 CALLAHAN CREED H • 531-1629
397 MOORE ROBT W • 531-2620
---4TH AV INTERSECTS
411 SPINK MELVIN D • 531-2653
---DAHLIA PL INTERSECTS

42
58TH ST N (HIGH POINT)-FROM ROOSEVELT BLVD SOUTH, 6 EAST OF US HWY 19S

---ZIP CODE 33516
15421 PHILLIPS GARY R
15401 HIGH POINT VOLUNTEER FIRE DEPT 531-4879
15673 SHAFER ORVILLE O •

42
59TH ST N (HIGH POINT)-FROM ROOSEVELT BLVD SOUTH, 5 EAST OF US HWY 19S

---ZIP CODE 33516
15601 GETTINGS PATK W •

42
60TH ST N (HIGH POINT)-FROM ROOSEVELT BLVD SOUTH, 4 EAST OF US HWY 19S

---ZIP CODE 33516
15400 KEMBREELL L C CLARENCE •
15478 UNDERWOOD JACK E • 531-2344
15655 CROSS RUTH MRS •
15657 PADGETT CARLIE • 531-3629
15680 BOS HERMAN • 531-6612
727 HASENBUSCH EMIL • 531-2656

42
61ST ST N RT 1 (HIGH POINT)-FROM ROOSEVELT BLVD SOUTH, 3 EAST OF US HWY 19 S

---ZIP CODE 33516
BX730A HIGH POINT NURSERY PLANTS 531-1875
SNAKENBERG EDW N • 531-1875
PRINE HERMAN R • 531-3793
BX731 EVANGELICAL UNITED BRETHRAN CHURCH 531-2160
ILES EMERSON C REV 531-2160
BX732A JAMES CHARLES J • 531-4576
JAMES HENRY H •

42
62D ST N RT 1 (HIGH POINT)-FROM ROOSEVELT BLVD SOUTH, 2 EAST OF US HWY 195

---ZIP CODE 33516
---CYMBAL CT INTERSECTS
13610 VACANT
14179 OWENS JAMES A • 531-2916
---142D AV INTERSECTS
BX397 WATKINS CHAS F
14770 THORNTON JAMES M • 531-2324
14852 FAUCETTE RALPH L •
---149TH AV INTERSECTS
1490 KIRK A
---150TH AV INTERSECTS
15090 PHILLIPS ZANNIE L MRS • 531-1986
15108 LEE JACK W • 531-4884
15301 COUNTY DEBRIS AREA
15508 BERNABEI ANTHONY O • 531-5341
EDWARDS DEANNA M MRS
CABLE GEO F
SALURI ALBERT

DUNEDIN CAB CO.
CALL 733-1297

Where to Buy?
Consult the Classified Business Lists in This Directory

SHEET METAL

DEWICK SHEET METAL

•

GENERAL PRODUCTION SHEET METAL WORK

•

6 Largo Commercial Plaza Bldg. 111½ N. Missouri Ave. (33540) Largo

•

TEL. 584-7316

TAXI

INDEPENDENT CAB

SERVING CLEARWATER - LARGO AT LOCAL RATES

584-8681 RADIO DISPATCHED 584-8681

24 HR. Service

62D ST N RT 1 (HP)—CONTD
15508—CONTD
CABLE GEO W

42

63D ST N -FROM 150TH AV NOTH AND SOUTH, 4 EAST OF US HWY 19

---ZIP CODE 33516
14795 MURPHY JAMES B • 531-1009
14796 WILLIS BENNIE P • 531-2904
14832 TOUCHTON WILTON • 531-1088
14833 STOGNER JOSEPH L • 531-1681
14864 VACANT
14875 HUGHES JOHN L •
14896 HAWK LENA MRS •
14898 WHITE GEO W •
14890 WALDEN RUFUS E •
15091 SHIRLEY DONALD R
15092 VACANT
15093 CLARK LEE W •
15097 PEAKS PLASTICS BOAT BLDRS 531-1908
PEAK ONEAL • 531-1908
15110 HEWETT LEWIS L • 531-2155
15113 CREAMER ARCHIE H
15115 TOUCHTON GENE A
15121 TOUCHTON SUSIE E MRS • 531-2957

42

63D WAY N (HIGH POINT AREA)-FROM 150TH AV SOUTH, 3 EAST OF US HWY 19S

---ZIP CODE 33516
14653 MC GINTY WALTER L • 531-1008
14675 MITCHELTREE EDA M MRS • 531-2117
14698 FOLEY WM J 531-1078
14699 GLOVER GEO R •
14716 SATTERLY DOROTHY B MRS •
14736 SINGLETON ROBT B
14739 BASSETT RONALD J •
14751 BAKER RICHD B
14772 FEARNOW HUBERT A 531-2914
14815 WITHERS EVELYN MRS
14884 BIAS CLINTON D • 531-1913
14885 WALLACE ROBT F • 531-1969

42

64TH ST N (HIGH POINT AREA)-FROM 150TH AV SOUTH, 2 EAST OF US HWY 19S

---ZIP CODE 33516
14600 BOOTH MARILYN M MRS • 531-4535
14717 COBB GEO C
14719 WINGER MATTHEW F 531-6121
14773 VEALE JOSEPH D 531-2870
14741 COKER WM F 531-6304
14743 DAVIS JAMES R 531-2085
14775 LEWELLIN KENNETH H 531-6749
14811 ARSNEAULT BARBARA L MRS 531-3821
14812 VACANT
14823 FOX MARY C MRS 531-2954
311 SCRUGGS WM B • 446-0922
14824 VACANT
14836 RUTTINGER GEO A
14848 RUTTINGER DAVID A
14860 VAN WAGONER FORD W
14872 VACANT
14885 VACANT
14897 HAMILTON HAROLD 531-2853
14931 ECONOMOU GEO H
14915 BERNABEI JOSEPH

67

32

66TH ST N -FROM ULMERTON RD NORTH 1 WEST OF US HWY 19

---ZIP CODE 33516
12086 WHITCOMB AUGUSTA MRS • 531-2070
12088 WHITFIELD HARRY •
13564 PIXIE PLAYMATES INC CLO WHOL 531-1411
13596 HAINES ROAD BAPTIST CHURCH 531-5711
SMITH WILSON E REV 531-5711
13601 HARTMAN LITHO SALES CO 531-2022
HARTMAN JOSEPH V • 531-2024
13603 VACANT
13797 METTEY EMILE F •
13601 VACANT
TRANSIENTS
13803 STATE REALTY 531-1582
---142D AV INTERSECTS
14215 KULL MOWER SHOP REPR
KULL FRED F • 531-2678
14216 VACANT
14260 OLSON HANDLEY A • 531-2918
14300 TWIN PALMS MOBILE HOME COURT INC 531-5590
---(FOR OCCUPANTS SEE TWIN
--- PALMS MOBL HOME CT)
JONES VIRGINIA K MRS •
14414 CORINE'S UPHOLSTERING SHOP
HENDERSON RALPH W • 531-2994
14464 ROXY MOTEL 531-2959
MILLER EDGAR • 531-2959
14540 VACANT
14545 SCOLES SUNOCO & TIRE SERVICE 531-2856
14562 VACANT
14584 COPPER KETTLE POTTERY 531-5789
---146TH AV INTERSECTS
14616 BENSON MARGT S MRS 531-2806
14650 TUCKER'S MOTEL 531-2855
14674 SIMPSON COTTAGES
SIMPSON WM • 531-2949
14696 SIMPSON'S USED CARS 531-3061

32

69TH ST N -FROM E BAY DR SOUTH 1 WEST OF US HWY 19

---ZIP CODE 33516
100 CARR KATHERINE E MRS • 531-1131
136 VACANT
172 JEWETT SMITH P • 531-1112
219 GUBRUD CURTIS W • 531-1162
228 NO RETURN
260 BOWMAN CEPHUS E FILL DIRT • 531-1944
269 COOPER JOHN • 531-1216
290 BASS ELMER E • 531-1793
325 KITTEN SYLVESTER F • 531-1219
349 VAN WYE ROY • 531-1841
381 MILANESE JERRY B 531-1861
397 NO RETURN

39

113TH LA N (BASKIN CORNERS LARGO)-FROM 1310 BASKIN DR SOUTH

2230 RILEY EMMITT
2252 FAILS CLARENCE
2282 BROWN SAML
2284 BEAL JAMES
2284½ HOPKINS ROSA L MRS

29

113TH WAY N (LARGO)-FROM 118TH PL NORTH 1 EAST OF RIDGE RD

---ZIP CODE 33540
11843 GIBSON HARRIET P MRS • 584-1950
11895 HOWARD RILEY B •
11933 VERINI C BARNEY •
11965 ORESTO MARGT MRS •
11999 WATSON ROBT E • 391-0382

29

114TH ST N (LARGO)-FROM 12394 124TH TER N 1 EAST OF RIDGE RD (NUMBERS IN REVERSE)

---ZIP CODE 33540
12036 JOHNSON HAROLD E • 584-0186
12054 JOHNSON ROBT H • 584-6012
12071 SACCO JOSEPH C • 584-6782
12072 SCHOOLEY LINWOOD L • 584-3327
12120 HESS JOANNE B MRS 584-6364
12138 BUTLER HAROLD C JR • 584-7942
---121ST TER BEGINS
12156 PAULSON CLAYTON H • 584-7242
12174 VACANT
---122D AV INTERSECTS
---122D TER BEGINS
12329 WHITMAN ROY • 584-1092
12330 TREISE HAROLD E • 584-6065
12346 MC CALISTER BILLY R • 584-2532
---123D TER BEGINS
12361 MEARS ROBT E • 581-1490
12378 WASHBURN BLAIR W • 584-5148
12394 SCHOOLEY DONALD • 584-8505

39

116TH LA N (LARGO)-FROM 116TH ST N NORTH

---ZIP CODE 33540
13195 KNIGHTON CLARENCE
KNIGHTON EARLENE MRS

39

116TH ST N (LARGO)-FROM 132D AV N 3 EAST OF 119TH

---ZIP CODE 33540
13000 HORN FRANK 584-4448
13030 COLLINS HENRY
13125 VACANT
13126 BROWN JASPER
13188 VACANT
13195 DRAIN EDDIE
---132D AV INTERSECTS

39

117TH ST N-FROM 11698 WALSINGHAM RD

11950 PELLERIN HENRY •
12015 ENGRAVING DESIGN INC 581-2780
12037 METALLICS INC (#HSE)
---BASKIN CORNERS

Who Sells It?

Is Answered by the Classified Business Lists In this Directory

BROADWAY PHARMACY, Inc.
TELEPHONE 733-4181

Your Health Is Our Business
RUSSELL STOVER CANDIES
979 BROADWAY (DUNEDIN)

DRUGS

DEPESTEL - REALTOR

Specialists In: Mobile Home Parks - Motels - Exchanges

5284 Seminole Boulevard - U. S. Highway Alternate 19

Office Tel. 391-8555 Res. Tel. 347-3670

117TH ST N--CONTD

13001 SHILOH BAPTIST CHURCH
13009 SHILOH BAPT CH (SUNDAY SCH RMS)
13115 GREEN ODELL • 584-2385
13131 GREEN SYLVESTER • 581-3676
13155 DIXON MAXINE • 584-1279
13177 BOATRIGHT LUTHER 581-3406
13183 JONES JOHN • 584-7640

29

118TH PL (LARGO)-FROM 11854 RIDGE RD 1 NORTH OF WALSINGHAM RD (NUMBERS IN REVERSE)

---ZIP CODE 33540
11334 BOZEMAN JOHN • 584-5593
11348 VACANT
11349 SCHENKEL EDW C • 391-6231
11372 KUEHN GEO W •
11373 CORKLE JOHN W •
11396 MAC DONALD LILA P MRS •
11397 PAGE HOWARD L •
11418 PEHTA WM A • 584-8391
11419 GRIFFIN GEO S • 584-5581
11436 TURNBULL JACK W • 584-4482
11437 KNOWLTON WILLARD E • 581-5310
11454 ROOT ERNEST E • 584-3258
11455 VACANT
11471 SAITTA PHILIP • 581-3294
HARPER HUBERT S
11472 PLATZER WM •
11490 SCHROER LOUIS • 584-4462
11491 BRANNAN CLARENCE C •

39

118TH ST N (BASKIN CORNERS LARGO)-FROM 130TH AV N 2 EAST OF 119TH

---ZIP CODE 33540
13000 MORELAND FRED • 584-6749
13052 BENNETT NATHL • 584-7320
13070 WILLIAMS JOSEPH N • 581-2912
13088 WILLIAMS VIOLA MRS • 584-5876
13116 VEAL WILLIE • 584-2982
13148 WILKINS ROBT • 584-6835
13160 BROWN JUSTINE MRS •
13190 HILL THEO R • 584-8420
13196 QUARTERMAN EDMON
13300 LEWIS ERWIN •
GREEN EDDIE 584-8053
---ULMERTON RD INTERSECTS

39

119TH ST N (LARGO COUNTY RD 126)-FROM 11899 WALSINGHAM RD NORTH

11889 BOLT GEO M
11915 FERNANDEZ DANL J • 584-3230
11955 LEWIS LAVON 584-3684
11965 ROSENDE ARMANDO A • 581-3572
12027 GRANT REX L • 584-7443
12135 CHURCH AT WALSINGHAM THE
12175 BIEHL LESTER H • 584-3227
12689 ELLIOTT THARA • 584-0100
12711 PAUL JERRY •
12733 ROBINSON HERBERT W • 584-0402
12755 ELLIOTT RICHD • 584-8076
---MYRTLE AV INTERSECTS
12777 THOMAS LULA M MRS • 584-6456
ALLEN EULA M MRS 584-6456
12799 BALDWIN CLEVE • 581-1844
12821 HARDY JOHNNIE L •
12843 AUSTIN JAMES •
12865 MORRIS ALFRED
12887 TATUM GEO B
12998 HENRY SARAH N MRS • 584-6834
---130TH AV INTERSECTS
13000 LONG JOHN W • 581-1714
13001 HENRY CHARLES F •
13024 NEWTON ARTH W •
13035 WOODS LONNIE • 584-6837
13048 TIMMONS ALBERTA MRS •
13071 WASHINGTON WILLIE • 584-0756
13072 LYNN JAMES H •
13096 BETHUNE JESSE L • 584-6968
13117 HOLMES RAYFIELD • 584-4082
WILKINS ELIZ MRS
13118 WALLACE RONALD • 581-4880
13134 LLOYD JIM • 584-3598
13150 WILLIAMS WILLIE • 581-2733
13151 SMALL STANCEY •
13166 DUNBAR CLIFFORD • 584-1378
13182 BUTLER WILL A • 584-7702
13198 HALL EMANUEL H •
---132D AV INTERSECTS
---(NOT OPEN)
13215 WALKER JIMMY L •
13216 DAVIS JULIUS D 581-4015
13232 TARVER ALEX •
13248 MILLS LUTHER •
13264 TALLEY EDDIE D • 581-4175
13280 CLARK LEONARD • 581-2047
13296 MC KINNEY JESSE JR •
---133D AV BEGINS
---ULMERTON RD INTERSECTS
---134TH AV BEGINS
---(NUMBERS REVERSED)
2379 SIMMONS JAMES •
2358 HECTOR WILLIE M •
2340 CROSS MOSES W •
2325A ONE HUNDRED NINETEENTH STREET LAUNDROMAT
23258 HELM'S MEAT MARKET
2322 DIXON WILLIE C • 584-4994
2304 INGRAM OSCAR L • 584-8293
---OAK ENDS
2286 VACANT
2289 WILKINS JOSEPH • 581-3449
2271 BAIN LUTHER •
2250 ROWE RUFUS JR •
2253 RIDGECREST THRIFT SHOP USED CLO
RIDGECREST COMMUNITY CENTER 581-3247
2235 WHATLEY BETTY MRS
2232 LAWRENCE MARY MRS •
2214 CAMPBELL MARTIN H • 584-5331
---BASKIN RD INTERSECTS
2196 KENNER MARVIN T •
2172 HARRIS DAVID L • 584-6413
2145 STEPHENSON BEATRICE E MRS •
2145½ HARRIS BISHOR
2148 BLAKNEY JACK C • 584-8074
2135 BOYKIN HEZEKIAH • 581-2257
2124 MAGEE LEONARD G •
2115 LYONS ROSA B MRS
2090 CHANEY ALBERT • 584-5577
2072 BANKS WM M • 584-5881
2054 ROBERTS NANCY C MRS • 584-8601
2036 VACANT •
2018 CARWISE JOSERH L • 584-2215
1901 RIDGECREST ELEMENTARY SCHOOL 584-1280
---142D AV INTERSECTS

29

119TH TER N (LARGO)-FROM RIDGE RD EAST 2 NORTH OF WALSINGHAM RD (NUMBERS IN REVERSE)

---ZIP CODE 33540
11350 ORESTE FELIX M •
11351 SAVAGE IRVING J •
11375 FINN VINCENT H • 584-2733
11376 CLOES EMILY N MRS • 584-4902
11398 JEWELL HARRY A •
11399 VACANT
11420 GERCKEN ALBERT R • 548-0220
11421 BONAVIA GEO • 584-2293
11438 SAINT AMAND GEO • 584-0628
11439 SNIDER AUGUST M •
11451 VACANT
11456 WILLIAMSON FRANK G •
11474 VACANT •
11475 NEIS RUSSEL • 584-0566
11492 TILLARD LOUIS H •
11493 NOYES EDW N •

39

120TH AV N (LARGO)-FROM 11985 144TH N WEST

---ZIP CODE 33540
14448 STOCKER FRANK • 596-0923
14464 WARDS RUTH L MRS •
14480 WHITE ROLAND C • 596-7392
14496 HARRIS ERNEST J •
14497 RESSEQUIE CHARLES • 595-2416
---114TH LA INTERSECTS
14514 WOOD EDWIN H • 596-5884
14528 PHELPS HARRY • 596-2255
14542 TROIDE EDMOND 595-2972
14556 VAN DYCKE MAURICE F • 596-2251
14570 ASH ROBT C • 596-2252
14584 BLACKBURN L RAY • 596-2254

39

120TH LA N (LARGO)-FROM 131ST AV N NORTH 2 WEST OF 119TH ST.

---ZIP CODE 33540
13216 WATERS FRANK •
13232 YOUNG EVAN JR • 584-3010
13246 DUNLAP EDDIE •
13249 SMITH JAMES L • 581-2192
13264 FORD SAML • 581-1624
13265 MC DOWELL HELEN H MRS •
---ULMERTON RD INTERSECTS
13521 CRAWFORD JOHNNY REV • 581-3118
13524 SMITH J B •
13543 NEWTON LEWIS • 584-7440
13601 WILLIAMS WILLIE J • 581-2677
13602 MUSTIPHER JOSEPH • 584-1906
13614 CARVER CHARLIE •
13615 RHILPOT JAMES F • 581-2919
13626 NEWTON JAMES •
13629 GULLY IRVIN • 581-1036
13638 HILLMAN WILLIE E •
13643 MARTIN HENRY •
13650 HAYES GUY L • 584-1947
13657 FEAZELL SUSIE A MRS •
13662 HARRIS HENRY • 584-4986
13671 MAGEE GUY JR •
13674 WILLIAMS DOLLIE D MRS • 581-4067
13685 NEWTON JIMMIE L •
13686 NEAL WM O • 584-1516
13698 BOWENS EUG H • 581-3589
13699 IRVIN MONROE
---137TH AV ENDS

39

120TH ST N (LARGO)-FROM 2 BLKS SOUTH OF 11999 133D AV N NORTH

---ZIP CODE 33540
13100 RIDGECREST COMMUNITY NURSERY KINDERGARTEN 584-8422
13165 SMITH JOSEPH •
---132D AV INTERSECTS
---ULMERTON RD INTERSECTS
---133D AV INTERSECTS
---134TH PL INTERSECTS
13517 CARSWELL GEO W • 581-1684
13529 FITZ MABLE P MRS •
13530 WILSON JOSEPH JR •
13541 SHANNON JIMMIE L • 584-5429
13544 CLOUD JOHN H • 581-2043
13553 BOYKINS ROBT • 584-0143
13558 VACANT
13565 BROWN DE WITT JR • 581-1581
13572 DUBOSE WILLIE M MRS •
13577 MOORE GROVER •
13586 ELLIOTT ERNEST •
13589 BROXTON ALFONSO L • 584-8081
---BASKIN RD ENDS
13600 DUNBAR HOMER •
13601 BOYKINS JAMES •

the ultimate in dry cleaning

uptons

733-4131

Certified NID

Who's Who- and Where?

Such questions can only be answered by the Directory and that is where people look when they want to buy.

Are you properly displayed therein to get the business?

PINELLAS ADJUSTMENT BUREAU, Inc.
INSURANCE ADJUSTERS — ALL LINES
Phone 446-7089 - Night Phone 445-7505
Suite No. 4 - 1700 Drew St. Clearwater, Fla.

Look to the Leader
BRUCE TAYLOR
REALTOR INSURUR
Taylor Bldg., 121 N. Osceola Ave., Clearwater Phone 442-2101

120TH ST N (L)—CONTD
13613 TAYLOR ROBT L ●
13614 DAVIS OTIS ● 581-2289
13625 HOUSTON DOURGHTY D REV ●
13628 MC CREA GUS ●
13637 MC GARRAH ABR ● 581-2136
13642 JACKSON SUSIE L ●
JACKSON ADDIE L MRS
584-4765
13649 FORD FRANK F ●
13656 EDWARDS WILLIE C ●
13661 VACANT ●
13670 VACANT
13673 ROGERS ARTH L ●
13684 FALANA LUCIOUS C ● 584-4568
13685 MC KELLAR MARGEREE MRS ●
PARKER WILLIE L 584-5705
13697 GARY HORACE ● 584-7561
13698 MOSLEY JAMES W ● 581-1663
---137TH AV BEGINS

29

120TH TER N (LARGO)-FROM 12036
114TH N 2 SOUTH OF 122D AV N
(NUMBERS IN REVERSE)

---ZIP CODE 33540
11356 VACANT
11357 BUTTON LAWRENCE C ●
11370 KNETSCH REGINALD A ●
11371 LOOMER JUNE L MRS ●
581-1204
11384 HARTIGAN JOHN L ● 391-5490
11398 VACANT ●

39

121ST ST N (LARGO)-FROM 1901
134TH AV N NORTH

---ZIP CODE 33540
13412 BELLAMY LEE 584-6991
13423 STANDIFER J T ● 581-2246
13424 BALDWIN WILLIE W ●
13436 SMITH IRA ●
---134TH PL INTERSECTS
13448 BRINSON LEWIS ●
13460 DORSEY JOE N ● 584-7383
13461 CARTER FLETCHER ● 581-1092
13472 NEIL WALTER L ●
13473 DE BOSE JAMES C
13484 LUMPKIN STEVEN N REV ●
---135TH AV INTERSECTS

29

121ST TER N (LARGO)-FROM 12138
114TH N 1 NORTH OF 120TH TER
(NUMBERS IN REVERSE)

---ZIP CODE 33540
11336 WILLIAMS CHARLES A ●
584-7829
11354 WIENKE THEO ● 584-0184
11371 JENNINGS WM C ●
11372 EWING HARRY W JR ● 584-0682
11373 VACANT
11390 TILL NESSIE MRS ● 391-8543
11391 ZUIDEMA JOHN ● 581-2457

29

122D AV N (LARGO)-FROM 12201
RIDGE RD 3 NORTH OF WALSINGHAM
RD (NUMBERS IN REVERSE)

---ZIP CODE 33540
11370 COONFIELD LESTER L JR ●
584-7868
11388 SMITH HENRY F ● 581-3476
11389 DROWN REX J ● 584-2734
11396 BUCK DEAN ● 584-1976
---114TH BEGINS
11397 MC KINNEY LINWOOD E ●
11462 LOVE DONALD E
11463 ROWLAND NORMA L MRS ●
391-0619
11498 VACANT

39

---143D INTERSECTS

29

122D TER N (LARGO)-FROM 114TH N 2
SOUTH OF 124TH TER N

---ZIP CODE 33540
11358 COTTENIER PAUL F ● 584-4129
11370 NO RETURN
11371 KING REID L ●

29

123D TER N (LARGO)-FROM 12346
114TH N 1 SOUTH OF 124TH TER N

---ZIP CODE 33540
11347 SWILLEY JOSEPH R ●
11354 STARLING J EDW ● 581-2638
11371 MILLER JOHN J ● 584-4690
11372 HUNTER RUSSELL W ● 584-6850

29

124TH AV N (LARGO)-FROM SEMINOLE
BLVD WEST 1 SOUTH OF 125TH AV N

---ZIP CODE 33540
10754 BOWSHER JOHN ●
10798 HAJEK MARY B MRS ● 584-3660
10799 DAVENPORT JAMES H
10822 ENGSTROM EMIL D ●
10844 VACANT
10888 YUNKER GERALD G ● 584-6981
10889 STEIN HERBERT C ● 581-5186
10890 KING G LAWRENCE ● 584-1890
10891 BAKER EDW M ●
10912 HAMILTON FLORA A MRS ●
581-1265
10913 WILCOXON GLENN S ●
10924 STONE GEORGE S JR ●
584-7780
10925 VACANT
10946 JAMES BETHEL B ●
10947 WALKER A
10969 FRAZIER CURTIS ● 584-8208
10980 HAYAS LOUIS ●
10993 SCHAEFER ARNOLD M ●
584-7832

39

124TH ST N (LARGO)-FROM 2195
138TH AV N NORTH

---ZIP CODE 33540

29

124TH TER (LARGO)-FROM RIDGE RD
EAST 1 NORTH OF 122D AV N

---ZIP CODE 33540
11450 ALLEN WILLIE D ● 584-7782

39

125TH ST N (LARGO)-FROM 12211
WALSINGHAM RD NORTH
---ZIP CODE 33540
11862 PHILLIPS HENRY N ●
11900 KELLEY GEO F ● 595-2285
11996 EGIDE HENRY ● 595-2091

29

126TH AV N (LARGO)-FROM 95TH N
WEST. 3 SOUTH OF ULMERTON RD

---SEMINOLE BLVD INTERSECTS
10811 PRUDEN PRYOR S ● 584-2782
10825 UNDER CONSTN
10855 POWELL ROBT E ● 584-2788
10888 SAINT DUNSTAN'S EPISCOPAL
CHURCH 584-7206
10909 BIBLER CHARLES W ● 584-2790

39

---134TH INTERSECTS
---135TH INTERSECTS
13500 SCHOELLES CARL M ● 595-1116
13501 VACANT ●
13549 GEODES CLERMONT W ●
596-0472
---135TH LA INTERSECTS
13650 TOMPKINS JAMES C TRUCKING ●
596-0535
---INDIAN ROCKS RD
---INTERSECTS

39

127TH AV N (LARGO)-FROM 134TH ST
N WEST 2 SOUTH OF ULMERTON RD

---ZIP CODE 33540
---134TH INTERSECTS
13485 UPCHURCH STANLEY F 595-2435
13497 BARBER A
---135TH INTERSECTS
---135TH LA INTERSECTS

39

130TH AV N (LARGO)-FROM 12998
119TH EAST

---ZIP CODE 33540
11652 AUSTIN'S GARBAGE COLLECTION
SERVICE 584-5326
---ZIP CODE 33540
AUSTIN ROOSEVELT ● 584-5326
---118TH INTERSECTS
---119TH INTERSECTS

39

131ST AV N (LARGO)-FROM 13210
120TH ST N WEST

---ZIP CODE 33540

39

131ST ST N (LARGO)-FROM 13099
WALSINGHAM RD NORTH

---ZIP CODE 33540
11898 PHILLIPS TALMADGE 595-2308
11910 AVERY MYRON
12022 BOLT LOUIS C
12222 VACANT
---WILCOX RD INTERSECTS
---GLADYS INTERSECTS
13436 SIMMONS JAMES

39

132D AV N (BASKIN CORNERS
LARGO)-FROM 119TH N EAST AND
WEST 2 SOUTH OF ULMERTON RD

Consult the CLASSIFIED LISTS of the DIRECTORY

If You Would Find What You Wish to Buy

PRESCRIPTIONS CAREFULLY COMPOUNDED FAST DELIVERIES
1000 CLEVELAND
GREENWOOD PHARMACY
TELEPHONES 446-1202 AND 446-3132

HOWARD'S RADIO & TELEVISION
Admiral "America's Smart Set"
Serving Clearwater and Bay Area Over 10 Years
• WE SERVICE ALL MAKES •
COLOR TV — STEREO — SOUND EQUIPMENT
SONY
DUMONT
1477 S. FORT HARRISON AV.
PHONE 442-6864

132D AV N (Baskin Corners Largo)—CONTD

---ZIP CODE 33540
11724 NELSON ISAAC
---118TH INTERSECTS
11835 KENNEDY WILLIE • 584-0364
11873 GIBSON BENNIE L • 581-2142
11891 MILLER WILL •
---119TH INTERSECTS
12001 HOWARD JAMES •
12025 CATO HORACE •
12049 MARSHALL JOHNNIE L •
12073 DANIELS WILFORD E •
---121ST INTERSECTS

39

133D AV N (LARGO)-FROM 13298 119TH N WEST

---ZIP CODE 33540
11916 APARTMENTS
1 JONES PRESTON
2 BOSTICK LEANDIEW
3 LUMKIN RUTH MRS
4 WILLIAMS FREO A
5 AUSTIN ELIJA L
6 MARSHALL JAMES
7 JONES ELOISE MRS
8 PITTMAN JOHN
9 BELL SAML R
10 ROSS JOSEPHINE MRS
11 HOPE MAE MRS
12 COOPER BEATRICE L MRS 584-0020
13 GORDON JOSEPH 581-2071
14 HALL LESTER
15 NEWTON WILLIE
16 JACKSON EULA
---120TH LA INTERSECTS

39

134TH AV N (LARGO)-FROM 13398 119TH N WEST (CONTINUATION OF ULMERTON RD)

---ZIP CODE 33540
1633 COLLINS COLBERT •
1665 MOSLEY SOLOMON •
1697 HOWARD JOHN 1 • 581-4356
1737 HANES JOHN •
1773 JONES SILAS •
1825 HOSTON WILLIE •
1873 MILLER E H •
---121ST N INTERSECTS

39

134TH PL N (LARGO)-FROM 13516 120TH N WEST

---ZIP CODE 33540
12020 HOPKINS RICHD • 584-2480
12029 ROBERTS ERNEST • 584-6738
12038 JONES JAMES H • 581-1943
12041 HART JONATHAN J •
12046 WRIGHT GEO • 584-6329
12049 GOLDEN JAMES T •
12054 AKINS WILLIE CONCRETE CONTR •
12057 GARDNER EUG • 584-6833
12065 STUBBS J W • 581-3857
12070 WHITE BURNICE MRS • 584-7097
12073 JAY ERVIN •
12078 BENNETT CARLTON • 584-2406
12081 MC CLENDON WILLIE D •
12086 DAVIS SOLOMON S • 584-0421
---121ST INTERSECTS

32

135TH AV N (LARGO)-FROM CORAL WAY EAST 2 NORTH OF ULMERTON RD

---ZIP CODE 33540
7131 RASMUSSEN E WM • 531-4219
7151 HAINES WM E • 531-4309

39

---120TH LA INTERSECTS
12036 TROUPE WM L • 584-4711
12048 TAYLOR LILLIE B MRS •
12049 WILLIAMS NATHL •
12060 RICHARDSON MARY L MRS • 584-2170
12061 ENNIS JOHN H •
12072 MOORE ALBERT • 581-1256
12073 WILLIAMS MARGT MRS •
12084 BECKFORD GEO • 584-7251
12085 JAMES JESSE •
---121ST INTERSECTS

39

135TH LA N (LARGO)-FROM 13549 126TH AV N NORTH

---ZIP CODE 33540
12625 JOHNSON CHARLES M • 596-7214
12698 MILLER SAML F • 595-3487
---127TH AV INTERSECTS

39

135TH ST N (LARGO)-FROM 13479 126TH AV N NORTH

---ZIP CODE 33540
12630 WILLIAMSON CLARENCE L • 596-3474
12696 BLACKMORE VIRGIL C • 596-3473
---127TH AV INTERSECTS
12705 ERICKSON ROBT B LATHING CONTR • 595-2749
---127TH AV INTERSECTS

32

136TH AV N (LARGO)-FROM CORAL WAY EAST 1 NORTH OF 135TH AV N

---ZIP CODE 33540
3746 VACANT
3790 VACANT
7111 CASANOVA PETER • 531-5422

39

136TH LA N (LARGO)-FROM TWIG TER NORTH

---ZIP CODE 33540
12400 BEAULIEU THOS JR GENL CONTR • 596-7553
12425 SHOENFELT TERRY J 595-1002
12432 DINKEL ALF • 596-7213
12449 WRIGHT WM • 596-7563
12464 EARLE ANTOINETTE M MRS • 596-2272
12473 VACANT
12496 DORSEY WALTER J • 596-7211
12497 BETTS EDW A • 595-3107
12518 BERTHY JACK B • 595-1249
12523 ALDRIDGE ROBT G 595-1295
12530 OPPOLD ALPHONSE G • 596-7552
12547 UGOCCIONI RAAL • 596-7554
12571 SMITH BONNIE O MRS •
12595 NIBERT RONALD R • 595-1385
---126TH AV INTERSECTS

39

136TH ST N (LARGO)-FROM 13584 TWIG TER NORTH

---ZIP CODE 33540
12400 MC CREERY J FRED • 596-7303
12401 MC NITT JOSEPH W • 596-7731
12424 ANDERSON ROY E • 596-7551
12425 STINSON ALICE MRS • 596-7663
12448 SHIVELY GRAFTON F •
12449 BAKER ARCH C • 596-7661
12497 RAVER RICHD L • 596-7662
12548 WINGERDEN VETA E MRS • 596-7847
12549 BOSTON GRADY L • 596-7774
12596 NALEY J RUSSELL •
12597 VENDL JAMES W • 596-7664
---126TH AV INTERSECTS

39

137TH AV N (LARGO)-FROM 13644 N 120TH ST WEST

---ZIP CODE 33540
12019 PORTER CHARLES • 584-0206
12037 MAGEE GUY • 584-0552
12055 ALLEN CHARLES W
12073 HOLLEY ALLEN •
12091 CLARK ARELIOUS • 684-1888

32

137TH AV N (LARGO)-FROM CORAL WAY EAST 4 NORTH OF ULMERTON RD

---ZIP CODE 33540
3655 ELAM THEO W • 531-5561
7111 SHIRLEY DONALD P • 531-3033

39

137TH LA N (LARGO)-FROM 126TH AV N NORTH 4 EAST OF INDIAN ROCKS RD

---ZIP CODE 33540
12617 VACANT
12618 KLINE ELIZ F MRS • 595-2952
12642 CONOVER THELMA A MRS •
12689 DEAN EVELYN P MRS • 595-2056
12690 KILP GREGORY A • 596-6321
12714 SPENCER HARVEY A • 595-2432
12736 VACANT •
12759 HAEFELE CARL W • 596-0461
12783 DEWING A G PHILIP • 596-0465
12784 ALCOX VIVIAN I MRS • 595-3593
12847 HALL ROBT K 595-1074
12873 WEHMANN AUGUST • 596-0462
12993 COBLE WALTER R • 596-0773
---WILCOX RD INTERSECTS

39

137TH ST N (LARGO)-FROM WALSINGHAM RD NORTH 5 EAST OF INDIAN ROCKS RD

---ZIP CODE 33540
11923 BRAY ELLA E MRS • 596-7734
11932 CROUCH KENNETH D 595-1275
11951 BRAY ARNOLD E • 595-2346
11968 JOHNSON FAITH E MRS • 596-7812
11990 TOUCHTON CLEVELAND R • 595-2931
11995 TUCKER WILL •
TUCKER EUG 595-1788
12010 PURCELL WOODSON N • 596-7733
---120TH INTERSECTS
12163 HAMMOCK H JACK • 596-7772
---ANONA HEIGHTS DR ENDS
12230 BALSTER JOHN J • 596-7771
12249 BURTIS WM T • 595-2633
12264 MEARES GUYAN O • 596-7784
12271 JOHNSON FRANCIS W •
12296 MEDVEDEFF ANDRE S • 595-3501
---CROFT DR ENDS
12314 LEVERENZ MILTON W MASON CONTR • 596-7843
12338 KEES CARL M • 596-7814
12366 VOSS JOHN K • 595-1189
12390 MC MULLEN BILLIE B MRS • 596-7813
---TWIGG TER BEGINS
12421 VACANT
12422 MYERS HARRY J • 596-7841
12497 SCHUTE ARTH B • 596-7215
12519 JOHR OTTO • 595-1137
12590 VACANT
---126TH AV INTERSECTS
12677 TROTTER VESTAL B 596-6701
---WILCOX RD INTERSECTS

GREENS FUEL
A NATURAL GAS COMPANY
There's nothing like Gas for
COOKING
REFRIGERATION
WATER HEATING
HOUSE HEATING
HENRY W. BROWN & SONS, INC.
Phone Clearwater 446-6131
Orange St. at Railroad
Tarpon Springs, Fla.
Phone 937-5115

Where to Buy?
Consult the Classified Business Lists In This Directory

LOOK
For the Friendly
Foremost
at
FOREMOST
Dealers
Everywhere
ICE CREAM
MILK
FOREMOST
DAIRIES
Incorporated
For Home Delivery
PHONE
CLEARWATER
446-3171

JONES REALTY
Homes • Lots • Acreage - Income and Business Properties - Rentals
1413 Bayshore Blvd., Dunedin Tel. 733-4402

32
138TH AV N (LARGO)-FROM CORAL WAY EAST 5 NORTH OF ULMERTON RD

---ZIP CODE 33540
3799 BARNETT NORMAN R • 531-5550
7100 HALLAM WM E • 531-5589
7131 VACANT
7135 RRZETAKIEWCZ FRANCES X MRS • 531-4283

39
138TH LA N (LARGO)-FROM 126TH AV N 2 EAST OF INDIAN ROCKS RD

---ZIP CODE 33540
12621 GOULDING HOWARD M • 595-2771
12622 GEHLE C ELMER • 596-0192
12645 GOLDMAN BENNETT F • 595-2861
12646 IMRICH GEO H • 596-0191
12670 MITCHELL CHARLES F • 596-0473
12693 STONE MABEL L MRS • 595-3335
12694 WITTWER ARTH C • 596-0532
12717 GISSELBRECHT RUDOLPH A • 595-2263
12718 VOSSKUHLER JOHN M • 596-0234
12729 MORENCY ROSINA B MRS • 595-3552
12730 LARSON RALPH N • 596-0232
12761 MADGE FRANCIS D • 595-3568
12785 SHORNDEN HAROLD F • 595-2101
12786 KINSLEY ERNEST J 596-0394
12800 NICOL JERRY J • 596-0395
12801 SPARROW JOHN A • 595-3427
12822 FORSTER CARLE A • 596-0711
12823 BRANNAN HAROLD H • 595-3493
12844 HARDEN WARREN C 596-7732
12877 MANNION AURILLA MRS • 595-3419
12899 SPANKROY ROBT J • 595-2989
12901 SHORT FRANK L • 596-6241
12930 LAWSON ARCHIE J • 596-0531
12934 ARMSTRONG JOSEPH D 596-7561
12941 VACANT
12996 LEIBIN ROGER A • 595-3446
---WILCOX RD INTERSECTS

39
138TH ST N (LARGO)-FROM ANONA HEIGHTS AV NORTH 3 EAST OF INDIAN POCKS RD

---ZIP CODE 33540
12231 BERG CLARENCE R • 596-0001
12232 KUBES JOSEPH L • 595-2840
12265 KNOCH ANDREW • 595-3454
12266 SUTHERLAND RICHD G • 596-0002
12298 BENNETT CHARLES E • 596-0003
12315 TERRY JAMES B • 596-6235
12339 MC KOWN PAUL M • 595-1973
12340 ROBER GERALD A • 595-2655
12367 WILMER TROY R • 595-3206
12368 OLSON ERVING W • 596-6234
12423 POLLOCK H ALBERT • 596-6233
12424 HAMMOCK WARREN G • 595-2885
12453 SEWARD ERNEST C • 596-0004
12488 HARGER MARVIN L • 595-1888
12489 SIVER EDWIN W • 596-6232
12515 HEAVENS ARTH A • 595-2481
12545 HUEBNER WALTER W • 595-2441
12576 STEVENS HAROLD L • 596-0071
12577 FLOWERS WAYNE D • 596-8181
12590 NEIDERT ANDREW • 596-3912
---126TH AV INTERSECTS
12619 HITCHINGS ROY A • 596-0073
12620 ROOS MATHIAS F L • 596-5651
12644 ESHLEMAN NORMAN B • 595-3450
12667 NUSSEY ARTH H • 595-2395
12668 GUSLER MYRON J • 595-3320
12691 BRUCK JOHN G • 596-3913
12692 JARVIS HERBERT W • 595-2213
12715 LANE OWEN W • 595-2035
12716 JOHNSON HERBERT L • 595-3265
12731 GOAT ARTH • 596-0072
12732 BRUHNS EDW C • 595-2242
12733 KRUM JAMES E •
12760 BRABAND HERMAN C • 595-2789
12783 JOHNSEN CLARENCE M • 595-2490
BX722 LAWHORN THOS
12784 MUSGROVE CARL P • 596-0724

32
139TH AV N (LARGO)-FROM 1936 CORAL WAY NORTH

---ZIP CODE 33540
139 VACANT

39
139TH ST N (LARGO)-FROM 126TH AV N NORTH 1 EAST OF INDIAN ROCKS RD

---ZIP CODE 33540
12623 BRECKEY JOSERH W • 596-0195
12648 DYGERT ANDREW B • 595-3408
12671 HOEMKE HERBERT C • 596-0533
12695 BLAINE BERTHA L MRS • 596-0471
12696 BUHL HERBERT E • 595-2957
12713 WARREN RUTH T MRS • 596-0235
12714 FONTANA ANDREW J JR • 595-3201
12739 MORSE HOWARD W • 596-0233
12740 BALLARD EUG H • 595-3452
12763 WARREN FAY R • 595-3507
12764 WIGLEY JEREMIAH J • 595-2108
12788 KRAMER LESTER W • 595-3190
12815 MC GINNIS GLADYS F MRS • 596-0393
12816 STEWART ROGER R • 596-8183
12833 SMITH E WALTER • 596-0391
12834 ARNOLD JAMES T • 595-2123
12852 MC COY FOYE L MRS • 595-2603
12857 FISK ELEANOR MRS • 596-0322
12870 THRO ROLAND B • 595-2038
12871 HAYNES BERTRAM • 596-0714
12931 SPIZZIRRO LOUIS • 595-3509
12932 MONROE EMILY M MRS •
12963 JOHNSTON RUSSELL S • 596-0323
12964 STELZEN FRED •
---WILCOX RD INTERSECTS

32
140TH AV N (LARGO)-FROM CORAL WAY EAST 6 NORTH OF ULMERTON RD

---ZIP CODE 33540
7131 DE BOLT J ADRION • 531-5530
7190 JOLLY MARY V MRS • 531-4379

32
141ST AV N (LARGO)-FROM PALM WAY EAST 1 NORTH OF 140TH AV N

---ZIR CODE 33540
3541 KINSELLA MARGT M MRS • 531-5487
---CORAL WAY INTERSECTS
3720 PETERSON LISTON

32
141ST PL N (LARGO)-FROM CORAL WAY EAST 1 NORTHOF 141ST AV N

---ZIR CODE 33540
7141 EVRARD ARTH F • 531-4321
7151 JONES FRANK D • 531-5502
3717 HICKS JESSE O •

32
142D AV N -FROM 13845 US HWY 19 S NORT

---ZIP CODE 33516
6535 QUICK SNACK COFFEE SERVICE 531-1779
---66TH ST N INTERSECTS
---CRANE RD INTERSECTS
---HERON RD INTERSECTS
---LAKE RD INTERSECTS
6900 FLORIDA BEACON COLLEGE SEMINARY 531-4498
---BELCHER RD INTERSECTS
7010 BEACON PRF SCHOOL 531-6580
REHFELD RICHD 531-6580
REAR NO RETURN

39
143D ST N (LARGO)-FROM 14299 INDIAN ROCKS RD NORTH

---ZIR CODE 33540
11811 KIRKLAND GEO D • 595-2405
11812 GAY R O 596-0703
11843 CURRIE EDNA M MRS •
11896 PETERSON RALPH W •
11928 BRYE RICHD W • 595-1368
11940 KRONLEIN ERNEST F • PARTMENTS
1 ULMER HARRY D 595-1725
2-3 VACANT
11984 IRELAND GILBERT J • 595-2977
12042 SAHLOFF JOSEPH F • 595-2871
12058 ECKSTEIN ROBT J • 595-2997
12080 MEES GEO • 596-4791
12132 O'DONNELL MARION H MRS • 596-8321
12154 SCHEIBLE AUGUST •
12176 HATTEMER NORMAN • 595-1343
---122D AV INTERSECTS
12240 DYSART WM O •
12284 BOEHME EDW J • 595-3298
12338 SOVOCOOL CLIFFORD C • 595-3144
12360 VACANT
12382 FISHER ALGIE L • 596-8304
---JOSEPHINE RD INTERSECTS
12432 LEAGUE ELMER E • 596-7044
---LARBOARD LA BEGINS
12466 VACANT
12498 VACANT
---VALENTINE TRAIL INTERSECTS
12500 KENNER JOSEPH •
12596 ALBRECHT WALTER C • 595-3495

39
144TH LA N (LARGO)-FROM 14448 120TH AV N NORTH

---ZIP CODE 33540
12001 TODD GEO C • 595-3291
12018 CHASE FRANK B •
12035 YATES ENID MRS • 596-0151
12036 CARLSON WALTER J
12053 COX CRAWFORD • 595-1135
12054 THOMPSON FRANK H • 595-2022
12071 FOSS HAROLD J •
12072 TIFFERT FRANK • 595-1278
12090 PARSONS JAMES S • 595-2903
12123 BOSSERT HARRY C • 595-3497
12124 WHEELER EVAN • 595-2613
12147 FRANZ CHARLES • 595-1724
12171 CLIFFORD CHARLES G • 595-2942
---122D AV INTERSECTS
12200 KARSTEN NORMAN • 595-3164
12201 PELL H S
12223 GERBER BERNIECE E MRS • 595-2702
12247 CARLILE ANN MRS 595-1702
12248 THOMPSON ELGIN H
12271 BROWN GEO H • 595-2782
12272 KINKEAD W KENNETH • 596-0671
12296 SMITH TIMOTHY E •
12344 BRIGANT WALTER B • 595-2122

Who Sells It?
Is Answered by the Classified Business Lists in this Directory

HART-SCHAFFNER & MARX
NUNN-BUSH SHOES
512-514 Cleveland St., Clearwater
Shorts INC.
EVERYTHING FOR THE WELL DRESSED MAN
Tel. 446-5927

144TH LA N (L)—CONTD

---JOSEPHINE RD INTERSECTS

39

144TH ST N (LARGO)-FROM 14385 118TH AV

---ZIP CODE 33540
11900 MOECKEL APARTMENTS
1 JUNGE HENRY A 595-1216
2 VACANT
3 WILSON CLARENCE A 596-0152
4 EASTMAN HAROLD W 596-5885
11929 ALTENBURG CLARENCE E • 595-2916
11932 LIMBERT CHALMAN O • 595-2439
11963 SKINNER FRANCES E MRS • 595-2209
11985 UPSHAW ARTH M • 595-3176
---120TH AV INTERSECTS
12000 BARROWCLIFT EDW • 595-2687
12016 LOBE HENRY • 595-2293
12021 TRAVIS WM J • 596-4161
12043 MUSSER JAMES C REV • 595-2014
12044 VANDERWAL IRENE E MRS 595-3416
12059 YERKES BENJ F • 595-3244
12060 STOEHR ARTH W • 595-2305
12081 VACANT
12082 MUSSER DWIGHT L NUMISMATIST • 595-3386
12133 VACANT
12150 MOORE HENRY L JR •
12155 TAYLOR CLYDE E • 595-2767
12156 BAIJOT NADIA C MRS • 595-2347
12177 EAGAN JOSEPH P • 595-2710
12178 KELLENBERGER MAYNARD A • 595-2261
---122D AV INTERSECTS
12220 LUTE WILBUR G • 595-2682
12241 MILLER WM G MOBILE HOME REPRS • 595-3564
12242 VOGENBERGER GEO • 595-3598
12263 PHLEGAR DOROTHY E MRS • 595-2297
12264 BERGEN LEO H • 596-0884
12285 RAUCHLE MARTIN C • 595-3195
12286 PARKIN ROBT W • 595-1909
12327 TAYLOR ROBT I • 595-3262
12328 DUNKELBERGER MONA L • 596-0881
VEIT BARBARA M •
12339 BOWER HOWARD S • 595-2868
12340 COCHRAN PAUL • 595-2404
12361 HOWARD PAUL W • 595-2210
12383 BOWER RUSSELL B • 595-2093
12384 MC GEE EDWIN F • 595-3188
---JOSEPHINE RD INTERSECTS

39

145TH LA N (LARGO)-FROM 14557 120TH AV N NORTH

---ZIP CODE 33540
---122D AV INTERSECTS
12091 BELLIZZI CHARLES • 596-4123
12125 WRIGHT ELLSWORTH J • 596-4121
12149 MITCHELL I GEO • 595-2959
12173 ROCHE WM D • 595-3531
12197 GRIFFIN MILLER P MRS • 596-0903
---122D AV INTERSECTS
12458 INTERCOASTAL MARINE INC BOATS 595-3592
INTERCOASTAL GALLEY RESTR

39

145TH ST N (LARGO)-FROM 14495 120TH AV N NORTH

---ZIP CODE 33540
12000 WART DANL D • 596-0901
12018 HILTBRUNNER CHARLES M • 595-2634
12019 SIPPLE ROY V • 595-3222
12036 ENGLUND O EINAR • 595-2719
12037 RADKE LEON M • 595-2934
12055 FOSS SUMNER H • 595-2717
12073 HOULISTON GEO M • 595-2320
---122D AV INTERSECTS
12225 THOMPSON DALE B • 595-2627
12226 BIDDY H FLETCHER • 595-2131
12249 COUNTRYMAN HAROLD F • 595-3595
12250 ZEITZ EDW T • 595-2185
205 MAROY CHESTER •
---JOSEPHINE RD INTERSECT
---LARBOARD LA ENDS
12467 GARDNER WALTER S •
209 MILLER MAE 531-1826

32

146TH AV N -FROM 14616 66TH N EAST

---ZIP CODE 33540
6665 KELSALL JAMES V • 531-6849
6673 MILNER RALPH •
VACANT
6680 BABBITT JAMES E
6697 ELLIOTT DONALD L •

42

148TH AV N (HIGH POINT AREA)-FROM 14832 63D ST WEST

---ZIP CODE 33516
6217 BAGGETT ERNEST L JUNK • 531-1089
635 STOGNER EDD W •
636 HARPER EARL
6254 STEPHENS WM H •

42

149TH AV N (HIGH POINT AREA)-FROM 14896 63D ST EAST

---ZIP CODE 33516

6200 DUNCAN CHARLES W •
6204 BELT JOHN R • 531-3484
6218 GOINGS JOHN T •
6236 VACANT
654 PURVIS JOHN
---62D INTERSECTS

32

150TH AV N -FROM 14999 US HWY 19 WEST, 1 NORTH OF 149TH AV

---ZIP CODE 33516
---DOVE RD INTERSECTS
---ORIOLE RD INTERSECTS
---PELICAN RD INTERSECTS
---CRANE RD INTERSECTS
---HERON RD INTERSECTS
---LAKE RD INTERSECTS
---SWAN RD INTERSECTS
---FLAMINGO RD INTERSECTS
---ROBIN RD INTERSECTS
LAURIN FLORIAN F •

42

150TH AV N (HIGH POINT AREA)-FROM 4999 US HWY 19S EAST, 1 SOUTH OF ROOSEVELT BLVD

---AVALON AV INTERSECTS
5410 WILKINSON CLARENCE I • 531-1922
5520 PATTERSON THOS A
---WAVERLY INTERSECTS
5682 HUNTER HERBERT M JR • 531-2744
5710 SCHWABE CARL F • 531-7229
5723 NIPPER CECIL • 531-1568
---GEORGE ELVC INTERSECTS
---HARDING AV INTERSECTS
---58TH INTERSECTS
5812 WINNER ELEANOR M MRS • 531-1015
BRINKMAN MAMIE K MRS •
5841 JOYLAND KENNELS 531-5211
BRADSHAW GEO W • 531-6443
5844 BANKS JAMES B •
5860 SUN TERRACE MOBILE PARK 531-2969
CARDALICO RALPH R • 531-2969
ALCORN JILL MRS
BATEMAN JAY
101 REHILL MARION MRS
103 KINCAID ANTHONY L 531-6588
105 BAHNEY CLAUDE D
107 PRAX JOHN F
109 STENGER JOHN 531-1669
111 MC EWAN ROBT
113 DES ROCHES E JERRY
115 KURCZYK FRANCES MRS
117 CYR LAWRENCE H
201 PIERCE CLARENCE
202 WHALEY WM M
FILIERE CRICK
204 FANJOY WM
205 CURMANSKI GEO
207 SAUNDERS ARTH W 531-3912
208 BOWERS CARL
210 JOHNSON KARL A 531-1043
211 GENTRY SAML M
213 HENDRICKS ERNEST L 531-1621
214 RAYTKEVICK ROY
215 GONSLER CARRIE MRS
217 CHAMPION LORNE
303 ACKERMAN ORA MRS
304 LARCURES JAMES U
305 REVELS WM
306 JONES GEO
307 CHURCH RICHD A 531-6504
308 DU BOSE MABEL MRS
309 VICLA NORMAN
311 SIZEMORE CHARLES
312 WEIRICH HENRY
314 MILES ERNEST S
315 STEELE BYRON J 531-2597
316 VAUGHMAN MINNIE MRS MPS
320 BECK JOHN 531-5183
401 PACELLA CONSTANCE MRS
403 BIE NORMAN
405 JOHNSON PATK D
406 DICKSON NEIL 531-2884
407 TURNER ROBT J
JOSLYN BARBARA MRS
409 BOX ROBT
410 DESON CHARLES E 531-5286
411 ADAMS FRED
416 FORMAN IRVING
502 JOHNSON FRANK
506 SCHERWITSKY FRED F 531-6271
508 HOOKER EDWIN I 531-7484
510 NIEMIEC IRENE MRS
512 PONDS OTIS

Cold Storage Vaults
SINCE 1912
clearwater laundry & cleaners
601 GRAND CENTRAL ST.

United Delco
AUTO ELECTRIC
ELECTRIC AUTO-LITE SERVICE
115 S. GREENWOOD AVE., CLEARWATER
TEL. 446-3061

Clearwater Window & Specialty Co., Inc.

ALUMINUM AWNING WINDOWS

STORE FRONTS

MIRRORS BATH ENCLOSURES

SLIDING GLASS DOORS

WINDOW REPAIRS

205 N. GARDEN AV.

P. O. Box 1206 Clearwater

PHONE 446-8365

GEO. H. HARBISON, Pres. MANLEY M. MALLETT, Sec. - Treas.

GEO. H. HARBISON, Inc. *Realtor*

1203 S Fort Harrison Av. Clearwater Phones 446-1346 and 446-8698

150TH AV N (HP Area)—CONTD

5894 BOSLEY MARINE CONSTN 531-2890
BOSLEY JOHN F • 531-2890
BOSLEY JEANETTE E
5895 MAC DONALD GORDON V • 531-2970
5899 KOLB JOHN W JR • 531-5307
5925 COUNTY BD EDUC (HIGH POINT SERV CENTER) 531-3501
5972 WALSH LEAH V MRS • 531-1044
---SUNSET INTERSECTS
5990 BRUMLEY ELSIE J MRS • 531-2996
HARLAN HERBERT M • 531-2901
6033 HIGH POINT ELEMENTARY SCHOOL 531-4121
6110 GRABOWSKI CECIL E
6112 GRABOWSKI MARY L MRS
---62D INTERSECTS
6270 WALLACE ARTH L •
6289 THOMPSON W S • 531-2909
6290 LOTT DOROTHY G MRS
---63D INTERSECTS
6324 YARBROUGH FREDK C 531-6457
---63D WAY INTERSECTS
6345 MC MULLEN JAMES F • 531-1950
6353 THWEATT JAMES E
6342 VACANT
1740 REINHARDT LAWRENCE A • 446-2942
6371 PHELPS ROBT E • 531-1927
---64TH INTERSECTS
---MOCKINGBIRD LA INTERSECTS

42

151ST TER N (HIGH POINT)-FROM 62D ST N WEST, 1 SOUTH OF ROOSEVELT BLVD

---ZIP CODE 33516
6260 REYNOLDS AMZIE D TILE CONTR • 531-1852
6272 WILLIAMS ELMER • 531-1804

42

154TH AV N (HIGH POINT AREA)-FROM 62D ST EAST, 1 NORTH OF 150TH AV N

---ZIP CODE 33516
6100 COUNTY BD EDUC(TECHNICAL EDUC CENTER) 531-3531
1000 RUTLEY FRED C • 445-1931

42

157TH AV N (HIGH PIINT)-FROM 58TH ST EAST, 1 SOUTH OF ROOSEVELT BLVD

---ZIP CODE 33516
5701 ANKERS THOS R 531-2297
5764 SKELTON A
5797 VACANT
5793 VACANT

36

A STREET -FROM 1301 S FT HARRISON AV EAST

---ZIP CODE 33516
511 GUNN JEANETTE R MRS 447-1011
512 VACANT
513 WHITEHURST CALVERT C • 447-1954
---HAMLET AV INTERSECTS
524 VACANT
524½ VACANT
525 CLARK CONCRETE PRODUCTS INC 446-6263
---ACL CROSSES
---SAL CROSSES

17

ABERDEEN ST (DUNEDIN)-EAST FROM 525 EDGEWATER DR TO BROADWAY & SOUTH OF MAIN

---ZIP CODE 33528
211 HAMPTON LILLIAN L MRS • 733-3035
217 WYATT ROBT F • 733-2929
222 DAVIS THEO E • 733-4968
227 SCHMIDT JOSEPH J • 733-2930
234 MERRIN FRANK G • 733-2720
235 JOHNSON JOHN R •
244 DIXON MELVIN T • 733-3068
250 WOODCOCK CHARLES M • 733-1453
251 BOUKER KENETH W • 733-4484
DAY BRENDA
260 PIERCE KENNETH • 733-3069
261 ASHLEY CHARLES L • 733-4546
271 ECKERT EDW H • 733-2931
272 THARIN ROBT M • 733-7651
277 MEYER JOYCE B MRS • 733-5432
280 HOLST EMORY M • 733-4645
---BROADWAY INTERSECTS

43

ACACIA DR (DUNEDIN)-LOCATED ON LAKE HAVEN RD

15

ACACIA ST (CLEARWATER BEACH)-FROM ELDORADO AV EAST INTERSECTING 703 MANDALAY AV

---ZIP CODE 33515
21 WEBSTER JOHN H • 442-3259
28 HASBROUCK ELIZ T MRS • 443-8251
29 SHAFER EARL F •
---MANDALAY AV INTERSECTS
34 TSAMBIS MARY A MRS • 447-4287
38 BUCKMAN FRED J • 446-2070
39 PAYNE SARA S MRS • 447-3084
39½ TRANSIENTS
43 MINTEER JOHN G • 442-3709
45 COURCH ELMER W • 447-4197
---BRUCE BEGINS
47 VACANT
47½ HOFFMAN NICHOLAS
49 SAGONIAS NICK P •
50 HARRINGTON HELEN G MRS • 442-3708
51 VACANT
52 SIMMONS JOSEPH J PNTR CONTR • 446-7545
56 VACANT
57 MASTORIDES ARIS • 445-3441
59 POOLE MAURICE J • 447-3698
---BAY ESPLANADE INTERSECTS

41

ACADEMY DR -FROM 900 UNIVERSITY DR EAST

---ZIP CODE 33516
2109 LIS THEO • 442-6895
2110 BARR ROBT A • 446-6300
2117 FORESTER HAROLD E • 442-2984
2118 SHEPARD CORNELIUS C • 442-2885
2125 IRVING KENNETH J •
2126 LEEDS HORACE C • 442-0239
2132 COLVIN WALTER H • 446-9342
2133 KERNAN JOHN F • 444-7915
2140 FISCUS FRED R • 447-4276
2141 SPARKS HERBERT R • 447-4144
2148 WILKES JEARL J • 442-0191
2149 HAINES ETTA M MRS • 442-4629
2154 JOHNSON MARY I MRS • 442-0076
2157 VACANT
2162 HUGHEL PRENTISS S • 442-3215
2165 REID EDW O • 446-6346
2170 ALLEN ALBERT J • 442-5086
2173 COMBS WM M • 442-6052
2174 SIMPSON W HAROLD • 446-7537
2180 FARRELL WM J • 446-6478
2181 MC GUIRE JOHN W • 442-9548
2186 THOMAS LEE P • 446-5610
2187 ONDERDONK MELVIN O • 442-8589
2191 EMENS EDWIN L • 447-3929
2192 DEADMAN LEONARD J • 442-6917
2195 LINDSAY E RAY 444-5893
2198 HUGHES THOS B • 442-4251
2199 GANO MARGT H MRS • 442-4274
---BELCHER RD INTERSECTS

37

ACORN CT -FROM 1 BLK SOUTH OF 2275 SHARKEY RD NORTH 2 EAST OF BELCHER RD

14368 CITY OF ST PETERSBURG WELCOME STATION 531-5528
---ZIP CODE 33515
408 THOMPSON PHILLIP H •
410 GOLIGHTLY ARTH R • 444-9105
412 DYAL MARVIN L • 446-2422
416 STRECK JULIUS P • 444-9104
PENDLAND CHARLES E

16

ACROPOLIS DR (DUNEDIN)-FROM BELTREES SOUTH 1 EAST OF SOCRATES

---ZIP CODE 33528
330 DAVIS JOHN S • 733-1719
337 KRYAZIS TED • 733-7077
345 EARNHARDT WM F 733-1519
350 PATTERSON RALPH J • 733-5322
351 DONK JOSEPH A JR • 733-6147
360 HART ROBT B •
361 STEELE BERNICE MRS • 733-6146

40

ADAMS AV -FROM LAKEVIEW RD & EAST OF MISSOURI AV

---ZIP CODE 33516
1224 OVERSTREET THOS E • 447-3988
1232 NOELL ROBT G • 442-9047
1252 OVERSTREET BASCUM H • 447-4104
1256 SHEPARD C ROBT •
1260 JOHNSON CECIL
HUNLEY GRACE 442-6303
1260½ NADER MICHL E 447-1282
1270 WHITE JAMES D •
1280 AULT DELPHA M MRS
1280½ HYATT EPHRIAM J
1286 SYALA DIANA MRS
---LAKEVIEW RD INTERSECTS

26

ADELE PL (LARGO)-FROM 200 16TH ST NW EAST

CLEARWATER SUN

PUBLISHED AFTERNOONS and SUNDAY MORNING

301 S. Myrtle Ave. Clearwater Phone 446-7131

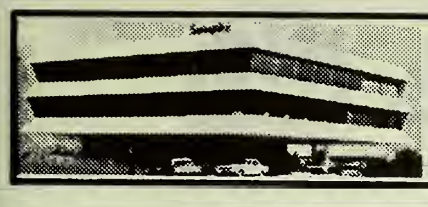

Seaspire RESTAURANT

Dining Over The Bay
With A View of The Gulf

217 Windward Passage, Clearwater 442-7274

ADELE PL (L)—CONTD

---ZIP CODE 33540
1516 FUNK OWEN V • 581-1167
1527 FRANCE G ROBT • 584-8469
1541 WATSON GLEN 581-2019
1548 ELORIDGE ESTHER L MRS • 584-3147
1555 FEST HOWARD E • 581-3979
1564 WOOD HERBERT G • 584-4384
1569 DOUGLAS ROBT H • 584-8433
2109 CONOVER ALIOA V R • 733-6525
1580 WEAST CHARLES E • 584-0730
1593 VACANT
1596 ROMANIELLO JAMES V •
1597 BOYD GEO W • 584-3989

43

ADMIRAL RO (DUNEDIN)-FROM 945 PATRICIA AV EAST 3 SOUTH OF MAIN

---ZIP CODE 33528
1004 MULLAUER EOW 733-3926
1006 TOLBERT FREO T 733-4921
1040 COPELAND ELLISON O • 733-1011
1045 COMPTON JANE B MRS • 733-5331
---PHILCO DR BEGINS
1065 MARSCHALL WALTER F JR • 733-6956
1076 COLO RUDY GENL CONTR • 733-7092
1079 WATERBURY VICTOR R •
1087 BAADER HANS • 733-4834
---VICTOR DR BEGINS
---EMERSON DR INTERSECTS

38

ADMIRAL WOODSON LA -FROM PINE BROOK DR EAST 1 NORTH OF HIBISCUS

---ZIP CODE 33515
1349 VACANT •
1350 STAFFORD HAROLD L • 445-8212
1351 VAN HORN MARION L 446-2111
1354 WELLMAKER THERON O • 445-8213
1357 PILLOW JESSE E • 442-1683
1358 SIMMONS MILDRED S MRS • 445-8161
1361 STRONG CATH P MRS • 442-1719
1362 BRADY ROBT C •
---KENILWORTH DR BEGINS
1365 ANDERSON MARGUERITE C MRS • 442-9254
1366 RUTHERFORD MADELINE E MRS • 445-8163
1369 RAYNOR REGINALD W • 442-1722
1370 HIBBARD DONALD F • 445-8142
1374 BERRY DEAN D
1375 EPPERS ARTH J • 447-4349
1377 COLEMAN WM E • 446-2235
1378 EDWARDS JIMMIE
1381 VACANT
1382 HICKS WILLARD M • 445-8164
---KINGS HWY INTERSECTS
1401 GAMSBY CAMERON L • 446-7558
1404 BLEAU WILLEY R MRS • 446-2836
1409 CHAPMAN HELEN H MRS • 444-7274
1410 WHITE ORTHELLO A MRS • 446-8243
1416 TRIEBEL FLORENCE F MRS • 445-2894
1417 LAING GEO • 445-2701
1422 LEE MARY F MRS • 444-5281
1423 EWEN CECIL E • 442-6812
1429 HIGGINS ELMER E • 443-9831
1430 JOHNSON LESLIE E • 443-9781
1433 HILLIS C E • 446-9331
1360 RICHARDSON THOS D • 531-5032
1434 GLASS GLEN R • 443-9782
1439 SISKOVSKY JAROSLAV • 442-1707
1440 HOLMES JOSEPH W • 442-6843
1441 MANIKAS NICHOLAS B • 442-1709
1445 WIGHTON GLADYS M MRS • 445-2703
1446 CONLEY HELEN O MRS • 444-8823
1452 WYLIE STUART • 443-8663
1458 WILLIAMS LEONARD E • 447-1166
1459 CREGO CECIL J • 442-6814
1464 SCHULTE FERDINAND W • 446-8672
1465 LAMEY SAML J • 445-2702
1470 MC MANUS FRANCIS C • 445-2891
1471 ADAMS WM J • 442-6813
1476 SONNEBORN FREDK J • 444-5283
1477 VACANT
1482 MILLER KENNETH M • 444-5282
1485 DRESBACH RICHD E • 446-1378
---PALM TERRACE DR INTERSECTS

39

ADRIAN AV (LARGO)-FROM TROTTER RO WEST 1 SOUTH OF DRYER AV

---ZIP CODE 33540
2403 VACANT •
2441 LADIG LLOYD L • 584-5894
---BONNIE GAIL DR BEGINS
2478 VAUGHN JACK • 581-1278
2479 BURGESON GUS • 584-7986
---SHIRLEY LA INTERSECTS
2505 HOLLEY CHARLES E • 584-5712
2543 KLINE FRANK W •
2544 ETZCORN ELBE C • 584-7493
2568 VACANT
2581 NUNNEMAKER JOHN W • 594-1588
2582 PATON EDW C • 584-1467
2605 TOBEY JULIA L MRS • 584-5717
2607 GRABER CHARLES C • 584-0973
2608 SCHROEDER ARNOLD L •
2645 PIPER OTTIS C •
2646 MINSHALL JOHN W 584-7927
2683 PARSONS OKEY J •
2684 WARD ROBT J • 584-5967
2709 RACHELS BILL J • 584-2947
2710 KOHLER JULIUS E • 584-0047
REAR VACANT
2747 BAYLISS THURMAN A •
2748 SETLOCK JOHN • 584-5811
2784 GAMBLE GERTRUDE M MRS • 584-5718
2785 CONN CHARLES E •
2786 STERLING C •
---PINE INTERSECTS
2812 DAWLEY LOUIS J
2850 TARBOX TOM W • 584-7887
2888 FOX WM E • 584-5719
2889 ENFINGER RONALD L • 581-3425
2914 GREELEY GABRIEL E •
2951 WOOLLEY VERA M MRS • 584-5715
2951½ SHIGLEY WAYNE B 581-2790
2989 WANZER LILLIAN B MRS • 584-3376
---30TH LA INTERSECTS
3115 BRUMMER FRANK G •
3117 LEONARD THOS J • 581-1449
3118 WAGNER CHARLES E • 584-4107
3194 BARLOW FREO S •
---GLADYS INTERSECTS
3258 JOHNSON MERLIN
3258½ VACANT
3295 CORLEY EDGAR • 584-3721
3321 NORCROSS THEO R JR • 584-4677
3323 NORCROSS THEO R • 584-2973
3350 YATER CECIL MRS • 584-7416
3359 ROBERTS MAHLON R • 584-2507
3371 JACKSON MYRTLE E MRS • 584-0727
3394 MAC LACHLAN GORDON F • 584-6817
3397 MC GRADY WM O
3421 AMES ALVA •
3432 VACANT
3455 VACANT •
3485 LEE DONALD E 584-2604
REAR SCHROER FREO •
3500 FIRE STATION NO 3 584-7922
3501 LITZEBAUER HENRY J •
---GEORGIANNA INTERSECTS
3533 WEBSTER HOWARD O •
---INDIAN ROCKS RO
---INTERSECTS

35

ALAMANDA DR -FROM 1400 POINCIANA DR EAST

---ZIP CODE 33516
2100 PETERSON ERICK A • 531-5312
2108 DAY WM F • 531-2582
2110 HUNT FRANCIS J • 531-2350
SIMMONS ROBERTA
2111 ADAMS RICHD O • 531-5436
2116 WAKEFIELD MARION A • 531-3730
2117 DENNISON VICTOR H • 531-4009
2120 SMITH EDITH D MRS • 531-5722
2121 PEPER RICHD D • 531-5500
2126 GILBERT EONA K MRS • 531-5302
2127 THOMPSON MARY E MRS NURSE • 531-4044
2130 TUCKER OMER L • 315-628
2131 KANIA STANLEY W 531-1762
2136 LEVITT LORA M MRS • 531-5396
2137 MULLER ETTA S MRS • 531-4080
2140 CARROLL JOSEPH F • 531-3760
2141 WADDEY WM E JR • 531-5202
2146 LEIHER JOHN F • 531-5444
2147 DEAS CHARLES E • 531-5170
2150 ROBBINS THOS L •
2151 VAN DER LIKE PETER • 531-5547
2156 CAMPBELL ROBT • 531-5354
2157 CRAWFORD HAROLD M • 531-2364
2160 LAWRENCE HERSCHEL J • 531-3754
2161 WILLIAMS PAUL R • 531-5587
2166 THOMPSON CARLOS V • 531-5517
HALL CLARENCE E
2170 SPENCER EDGAR L
2171 WALKER WM R • 531-5337
2176 DUSTY EVELYN M MRS • 531-5552
2177 MADDOX WM H
2180 DE MOTTO MARY V MRS
2181 ZINK GEO L
2186 LEADENHAM ELWOOD J • 531-5793
2187 CUMMINGS WM E • 531-5137
---ZIP CODE 33516
2190 EUNSON ROBT A • 531-4739
2191 DUNCAN WILLIE E • 531-5230
2196 KNIGHT ELSIE M MRS • 531-1937
2197 WALKER JOHN N
---BELCHER RD INTERSECTS

WARDS

MONTGOMERY WARD & CO.

CLEARWATER'S FINEST ONE-STOP SHOPPING CENTER

BETTER VALUES FOR BETTER LIVING

SINCE 1872

Cleveland Plaza Shopping Center
10 S. Missouri Av.
Tel. 446-7141

PINELLAS COUNTY TITLE COMPANY

EST. 1911

"AS OLD AS PINELLAS COUNTY"

ABSTRACTS OF TITLES
TITLE INSURANCE

MEMBER OF FLORIDA LAND TITLE ASSOCIATION AND AMERICAN LAND TITLE ASSOCIATION

REPRESENTING

TITLE & TRUST COMPANY OF FLORIDA

PHONE 446-5981

641 COURT ST. CLEARWATER

Feaster Memorial Home

GEO. E. FEASTER FUNERAL DIRECTOR

"Perfection In Every Detail"

206 FIRST AVE. S.W. LARGO PHONE 584-7681

ATON MUSIC CO.

OF CLEARWATER INC.

KEYBOARD HEADQUARTERS IN CLEARWATER

1145 North East Cleveland St.

PHONES 446-6541 and 446-9259

DAVIS — BEATTY, INC.

• BUILDING MATERIALS • HARDWARE • PAINTS • ROOFING

966-968 DOUGLAS AVE. DUNEDIN PHONE 733-3141

27

ALAMANDA DR (HARBOR BLUFFS LARGO)-FROM HARBOR VIEW LA EAST 2 SOUTH OF CAMELLIA DR

---ZIP CODE 33540
800 KEISER VERNON R • 584-7865
801 BUCKNER ROBT C • 584-0757
802 CORNELL MILLICENT L MRS • 584-7598
803 ZOELLER WALTER F • 581-1351
804 TURLEY STEWART • 581-3656
805 EWELL GEO W 581-2834
806 KING CHARLES N • 584-1952
807 MULLINS RUSOE S • 584-6113
808 CAY R LAURENCE • 584-8558
809 SPURR JOHN S • 584-6792
810 BROWN ROBT L • 584-0853
811 MILLER DONALD B •
812 MC DERMOTT MABEL R MRS • 584-3025
813 VACANT
---HARBOR VIEW LA INTERSECTS

49

ALAMEDA AV -FROM SAN MATEO NORTH 2 EAST OF N HAINES RD

---ZIP CODE 33572
---SAN BERNADINO INTERSECTS
---SAN PEDRO INTERSECTS
908 KADEL JOHN E • 726-2521
911 MUDGE ARTH W • 726-2140

19

ALAMO LA (DUNEDIN ISLES DUNEDIN)-FROM SAN CHRISTOPHER DR NORTH 3 EAST OF ACL

---ZIP CODE 33528
1416 CULLEN NORMAN G III • 733-5971
1426 CARROW BETTY M MRS • 733-5969
1434 MC NAIR MARY L MRS • 733-5970
1440 VAUGHAN MAHLONT • 733-5904
1446 COGGINS WESLEY A • 733-1696
1452 HOUSER DELMAR L • 733-1651
1500 SALMONSEN CARL A • 733-1483
1510 SCHAUWEKER MARY D MRS • 733-5815
1520 BOTTS WM • 733-7116
1524 TROXEL WM J • 733-5026
--- HIBISCUS LA BEGINS
1530 HALL ALMA J MRS • 733-5024
1536 HARRIGAL MICHL • 733-5027
619 VACANT
1540 WRIGHT ARTH L •
---SAN SALVADORE DR INTERSECTS

58

ALBANY DR -FROM BARRETT ROAD NORTH 1 EAST OF ATLANTIS DR

---ZIP CODE 33515
1913 WINTERBERG EDW H •
1914 DOUTT ROBT T • 442-9170
1915 FREEMAN GEO E • 442-7271
1923 FISCHER JAMES L • 442-5500
1926 WACKENHUT FRANCIS J • 442-0041
1930 BLAKER DARELL E • 442-9990
1934 GRAHAM ALBERT J • 442-4382
1937 ANDERSON ROBT R • 442-2594
1938 ALEXANDER RALPH B • 442-2053
1942 KING JOSEPH • 442-0665
1943 SEAVEY IRVING G • 442-4725
1946 VACANT
1947 CARTER LAWRENCE E • 442-7937
1950 ROBERTSON RILEY J • 442-6483
1951 MOYER EDGAR B JR • 442-8540
1955 MILLER HUGH • 442-1371
1958 HEINE DARWIN W • 442-2991
1959 COOK GILBERT W •
1962 HILL JAMES O • 442-2778
1967 STRAIN EARL P • 446-5648
1971 TUTTLE ROY R • 442-7532
1975 CERRONE BENJ L • 442-8002
1979 SMITH MARY A MRS • 442-2587
---AMERICUS DR ENDS

34

ALBEMARLE DR -FROM PEMBROOK DR SOUTH 1 EAST OF DORCHESTER RD

---ZIP CODE 33516
1718 NO RETURN
1772 CSORBA ROBT
1729 YATES BILLY G 531-4413
1738 GERBER SANDRA G • 531-5024
1743 NIEMI ANNA MRS • 531-1782
1744 ADKINS S J 531-2997
1761 GONZALEZ ESTEBAN • 531-7152
1762 PARKER MARGT J MRS • 531-5656
1763 LEDFORD LAWTON D • 531-1897
1768 VACANT
1773 MC CORMICK FANNIE MRS • 531-4444
1774 SEBOLT LESTER W
1792 LAWRENCE JACK
1798 HEFLIN JOSEPH R • 531-4403
---LANCASTER DR INTERSECTS
--- (NOT OPEN)

17

ALBERT ST (DUNEDIN)-EAST FROM CLEARWATER BAY TO DOUGLAS AV 2 SOUTH OF MAIN

---ZIP CODE 33528
---EDGEWATER DR INTERSECTS
201 EPISCOPAL CHURCH OF THE GOOD SHEPHERD 733-4498
215 LILLIOTT REBECCA S MRS • 733-7124
216 MAC DONNELL LUCY C MRS 733-7122
224 VACANT
238 WILLIAMS DONALD E • 733-7127
239 VACANT
243 EMERSON FRED W • 733-7114
244 SMITH LUCILLE M MRS • 733-7112
250 DAVIS BARBARA
250½ VACANT
255 DENT EUNICE M MRS • 733-3013
258 JONES ANNA E 733-7181
259 SIGVARTSEN HERBERT C • 733-3012
SMITH LUCY M MRS 733-3801
260 DICKSON ROY R 733-5639
---BROADWAY INTERSECTS
316 WING RICHD S 733-4598
319 HITCHCOCK WARREN W • 733-1654
320 MC RAY BURNEL • 733-6007
MILLS DAVID E
320½ CALDWELL CHARLES
326 VACANT
329 APARTMENTS
1 WAGONER ROSE MRS
2 CARR LENA F
3 SEAGO RUTH M
4 VACANT
329½ JACKSON ROBT H 733-5022
---ACL CROSSES
351 FOUNDRY ALUMINUM PRODUCTS 733-2054
358 ARMSTON W H CO INC (WHSE) 733-2151
365 HOUGHTON JAMES •
---DOUGLAS INTERSECTS

23

ALBERTA DR -FROM 1313 EDMONTON DR SOUTH

---ZIP CODE 33540
1807 WINTZ ALBERT • 581-4301
1812 HEUSER ADAM G • 581-5273
1813 RASSI A E • 584-5481
1818 GANN GLENN • 581-5129
1819 KLEINSCHROTH HENRY • 581-4649
1824 MURRAY HAROLD F 584-3391
1829 HOPKINS JOSEPH F • 581-4763
1830 VACANT
1835 ENGLEHART GERTRUDE • 581-3069
HAHN SUE C •
1836 KURELLA JOHN J • 581-4287
1841 JOHNSON LEONARD P • 584-5011
1842 CREDE RICHD W • 581-4719
1847 TACCHINO LOUIS R • 581-4117
1848 BARRESI JOSEPH • 581-4328
1860 GRAY ELLSWORTH E 581-2679
1863 WALTON M EVELYN MRS • 581-4072
1866 ORTMAN GEO R • 581-4474
1872 BRAUD HARRY A • 581-4273
---ROSERY RD INTERSECTS

11

ALDEN AV -FROM 707 MAPLE NORTH TO ELDRIDGE INTERSECTING 700 N FT HARRISON AV

---ZIP CODE 33515
602 FRANKLIN HELEN MRS 444-5591
REAR VACANT
604 CROWDERE HERMAN •
605 HALL HAZEL C MRS • 444-5595
606 MOUNT ZION METHODIST CHURCH
607 DIXON LOVELY T MRS • 444-5594
---ZIP CODE 33515
609 SCOTT LOUIS G REV
HOWARD ROSE L
609½ RICHARDSON RUTHIE M MRS
---ELDRIDGE INTERSECTS

4

ALEXANDER RD (BELLEAIR)-FROM 1594 S DRUID RD

---ZIP CODE 33516
1565 NO RETURN
1567 LEGATTI RAYMOND H • 447-3026
1570 WEIGEL ROBT L 446-9610
1571 WELBON WM W • 446-7604
---FLAMINGO ENDS

51

ALGONQUIN DR -FROM 1932 NUGGET DR SOUTH (NUMBERS IRREGULAR)

---ZIP CODE 33515
1661 PERRET CHARLES L • 442-1842
1654 SCHULTE BERNARD J • 442-6859
1648 MOMM ROBT A • 442-2972
1642 NUNN HORACE A 442-5986
1641 EGGER BERNARD A • 446-6718
1636 TRANSUE M ELWOOD • 442-4534
1921 SHERMAN ROBT W • 442-6672

GEORGE P. BELLIS

There Is No Substitute For . . . QUALITY WORKMANSHIP

•

WALL COVERINGS

•

FOILS

•

MURALS and SCENICS

•

Call Before 8:00 AM or After 6:00 PM

Tel. 442-2471

•

830 TUSKAWILLA ST.

1212 CLEVELAND STREET

Homer Realty

Telephone 442-7187

REAL ESTATE AND GENERAL INSURANCE

The Power to Please!
FLORIDA POWER CORPORATION
YOUR TAX-PAYING, INVESTOR-OWNED ELECTRIC COMPANY

ELI WITT CIGAR DIVISION, HAVATAMPA CIGAR CORP.
Wholesale
Tobaccos
Drugs
Sundries
Paper Products
Vending Machines
Phone 446-5041
835 CLEVELAND COR. PROSPECT AV

ALGONQUIN DR—CONTD

---SDUVENIR DR INTERSECTS
1952 MATTHEWS WM L • 444-1033

34

ALICE LA -FROM 1724 BELCHER RD EAST

---ZIP CODE 33516
2201 SOBDLESKI MIKE • 531-5741
2209 CLARK HARDLD P • 531-3391
2227 WILLIAMS RICHD A • 531-1083
2234 WESSEL MARJDRIE H MRS • 531-4897
2235 LDTTMAN ERNEST C • 531-4825

51

ALICIA DR -FROM ASHLAND NORTH 1 EAST DF BEECHER RD

---ALTDN DR ENDS
---ALLARD DR INTERSECTS
2181 SPALDING LLEWELLYN P JR • 733-1352

51

ALLARD DR -FROM BEECHER RD EAST 3 NDRTH DF UNION

---ZIP CDDE 33515
1952 WALKER NICHOLAS G • 733-9149
1954 BREYTUNG WM C • 733-7575
1956 RYAN JDHN • 733-4395
1957 MEESE C BERT • 733-5247
1958 HERDN ROY R • 733-2416
1959 VACANT
1960 MANLOVE IVA A MRS •
1961 CAREY THOS E • 733-4378
1964 SUGDEN OLIVER H • 733-4386
1965 KELLY WM J 733-2711
1967 FORD LARRY B • 733-5246
1968 GERNERT RALPH C • 733-4394
1971 WEYLAND JACDBUS J • 733-4345
1974 BDDTH FRANK W • 733-4385
1975 SUTHERLAND DONALD R • 733-7221
1976 DILLEHAY MAUDE G MRS • 733-4387
1979 MORRIS PAUL J • 733-6645
1980 CAREY ANN MRS • 733-4721
1983 MILLER DOROTHY •
1984 ENDSLEY DON A • 733-3813
1987 KREIDER ALMA L MRS • 733-6671
1988 ANDERSON CHARLES O • 733-3697
---ALICIA DR ENDS
1990 TOWNLEY PAUL • 733-4534
1994 GARCIA PHIL •
1996 CAREY THDS E JR 733-4752
1998 ZEGLER HENRY J • 733-2933
---HERCULES DR INTERSECTS
2025 SOHNS AUG F • 733-4496
---RIVIERA DR INTERSECTS
2037 WENZEL MARY Q MRS • 733-4491
---CAPRI DR INTERSECTS
2053 HAM HAROLD C • 733-7105
2057 ND RETURN
2198 WHITEHEAD JDHN F • 733-4463

41

ALLEN DR -FRDM 1957 DRUID RD SOUTH

---ZIP CODE 33516
804 MAC KINNDN NEIL A • 446-8283
---ZIP CODE 33515
808 HOUSHOLDER ANN E MRS • 445-3913
900 ELLIOTT DONALD R • 447-1536
904 BRDWN PAUL F • 443-9961
---HERCULES AV INTERSECTS

34

ALLENDALE DR -FROM 2693 HAINES RD SOUTH

---ZIP CODE 33516
1829 VACANT •
1895 SILVA VERNCN W PNTR CONTR • 531-1304

5

ALMA ST -FRDM 1433 S MADISDN AV EAST

---ZIP CODE 33516
1146 JENKINS JOHN W • 442-3483
1147 GAITER SALATHIEL W 442-0362
1149 NILES JANITDRIAL SEPVICE
NILES BENNIE JR 442-9481
1151 WILLIAMS ANGIE MRS • 442-1017
1156 HARRIS WM M • 442-6292
HARRIS WILLIE
1157 HARRIS N WESLEY • 442-6416
1158 BRADLEY OLIN • 442-3389
1159 MITCHELL ROBT L • 442-9398

42

ALMA ST RT 1 (HIGH POINT)-FRDM ROOSEVELT BLVD NORTH

---ZIP CODE 33516
BX695A BRICKER CHARLES W 531-7185
15660 RICHARDS JERRY F ALUMINUM CDNTR 531-3752
BX683 BALDERRAMA MANUEL F
BX683A LANGFDRD BILLYE F • 531-2698
15690 ASHBY DAVID W 531-2253
15700 YOUNG CORNELIUS T • 531-2564
15718 WILBER HENRY F •

14

ALOHA LA -FRCM DOUGLAS AV EAST 2 NDRTH OF SUNSET POINT DR

---ZIP CODE 33515
1200 DINWIDDIE ELIZ M MRS 447-1669
1201 JAMES ALBERT H • 444-1863
1203 SALZMANN SENA M MRS • 444-1452
1204 CONNOR CHARLES A • 447-2353
1211 KING LARNED H • 444-1455
1212 AMES DONALD J 442-1912
1213 GORMEY CREOLA MRS • 444-1362
1214 NITSCH RAPHIELA S MRS • 442-6765
1215 TOEPPER HENRY C • 444-1364
1216 RECH HENRY J • 447-3707
1219 CURTIS PERCY N • 444-1361
1220 STROUBE CHARLES R 447-3636
1226 WILKINSON FRANK G PNTR • 447-1987
1230 LA VALLEY LESLIE D •
1231 DELPHIN PHYLLIS MRS 447-4200
---COLE RD ENDS

14

ALPINE RD -FROM KINGS HWY EAST, 1 SOUTH OF UNION ST IN A SEMI-CIR
---ZIP CODE 33515
1401 EUREKA APARTMENTS
1408 EDWARDS APARTMENTS THE
1 SULIN CAROL E 442-8693
HENNESSY EDW J 442-3610
BOWERS CHARLES R
4 CAUSE CHARLES P
5 OTIS JAMES H
6 STINNETT EDNA K MRS
7 VACANT
FEATHERSTONE RONALD W 446-1161
9 VACANT
10 MC BRIDE HAROLD G 447-1463
11 YATES JUAN 442-6934
12 KEIRN DAVID A 443-2293
12A GUENTHER ROBT S 442-0796
14 VARGO LOUIS 442-6564

4

ALTHEA RD (BELLEAIR)-FROM OSCEOLA RD SOUTHEAST 2 SOUTH OF POINSETTIA RD

---ZIP CODE 33516
401 TRILLICH BERTRAM L • 584-7276
402 MC GUIRE THELMA E MRS • 584-2505
403 GORMAN CHARLES L • 584-7457
404 GRIMES JAY H • 584-7552
405 FINGER WM F • 584-3460
407 CARVELL GED E • 584-4316
410 RYAN HOWARD E • 584-7329
---FOUNTAIN SQ BEGINS
450 HOTH OSCAR H • 584-6424
460 REESE RALPH W • 584-4887
465 STANLEY SPENCER C • 584-3166
470 UNDER CONSTN
477 RUSE JANE E MRS • 584-3774
480 SCHWARTZBEK JOHN T • 584-2227
481 VACANT
---PINELLAS RD
500 LENTZ ISIS MRS • 584-5163
501 WELLS WM G • 584-2668
502 PETRIE LOYAL J • 584-2203
503 RANDLE EDWIN H • 584-4061
---INDIAN ROCKS RD INTERSECTS

51

ALTON DR -FROM BEECHER RD EAST 2 NORTH OF UNIDN

---ZIP CODE 33515
1918 ROZIEWSKI JOSEPH E • 733-4684
1919 WEBB DANL L • 733-5679
1937 MILES AUDREY MRS
1942 GLAVEY JOHN V • 733-4651
1955 WHITTLE BEATRICE MRS • 733-4233
1959 MUISENGA FRED • 733-3387
1960 HAUCK OTTO J • 733-3396
UNDER CONSTN
---ALICIA DR INTERSECTS

35

AMBASSADOR DR -FROM 2028 IMPERIAL WAY NORTH 1 EAST OF HERCULES AV

---AMBASSADOR DR -FROM 2024 DIPLOMAT DR SOUT
---ZIP CODE 33516
1376 POTTER CLIFFORD W • 531-2644
1380 BROOKS LESLIE M • 531-1784
1381 YARMEL FRANK J •
---DIPLOMAT DR INTERSECTS
1384 HARTMAN LE ROY N • 531-2243
1387 BACHTOLD CHARLES J • 531-1542

Who Sells It?
Is Answered by the Classified Business Lists In this Directory

SULLIVAN & KING ENTERPRISES, INC.
Bonded Fruit Shippers—Gifts and Tropical Candies
Florida's Finest Taste Treats
1799 U.S. Hwy. 19 North, Tels. 726-4569 - 726-2388

SULLIVAN & KING NURSERIES
Construction Equipment Contractors—Fill—Grading—Sodding
Mowing—Complete Landscaping Service
Featuring The Tropicaire Nursery
1799 U.S. Hwy. 19 North, Tels. 726-2388 - 726-4569

AIR CONDITIONED
Pelican Restaurant
ON CLEARWATER BEACH
Fine Food — Excellent Service
LUNCHEON, DINNERS, COCKTAILS
LIQUOR STORE
"OPEN YEAR AROUND"
470-72 MANDALAY AV. (CB)
PHONE 442-3151

Your Pinellas County Dairy Number
HOOD'S MILK
2067 CALUMET
CLEARWATER 446-9189
CLEARWATER 446-9189

AMBASSADOR DR—CONTD
1388 STEINFELD ALVIN ●
1391 THOMPSON ETHEL E MRS ●
S31-3331
1392 CARLSEN CARL J ● 531-4115
1395 LEARY RUTH A MRS ● S31-3201
1398 WATSON JOHN B ● S31-4348
1401 RAPPE EDWIN H ● 531-1527
1404 LOWREY R BERNARD ● S31-3373
1406 MOSHER LELAND W ● S31-5616
MELANSON MARGT L MRS ●
531-4093
1407 HOLT RUSSELL J ● 531-1809
1411 RAKES ROBT H ● S31-1811
1412 HEPP ROBT G ● S31-4731
1417 BRUMMER ORVILLE F ● S31-1536
1418 ANDERSON CARL O ● S31-4748
1423 RUSHTON STANLEY ● S31-3671
1424 PORTER JACK E 531-1638
1425 BISHOP JOHN L ● S31-1858
1429 LUCAS HENRY A ● S31-1854
1430 HARRIS THOS C ● 531-5160
1435 LOVE AGNES L MRS ● S31-1773
1436 BOUSE CLYDE W ● S31-5301
1441 FRANKS ROBT B ● S31-3261
1442 GUNDEL RICHD ● S31-4530
1447 COVEY JAMES H ● S31-1810
1448 DILLON DONALD F ● 531-4702
1453 DIXON JOBIE J ● S31-3261
1454 SHULTZ ROBT M ● S31-6994
---ZIP CODE 33516
1459 LORTSCHER GEO A ● 531-1919
1460 CHRISTON WALTER L ● 531-4398
---IMPERIAL WAY INTERSECTS

15
AMBER ST (CLEARWATER BEACH)-FROM
S16 MANDALAY AV WEST 5 NORTH OF
CAUSEWAY BLVD

---ZIP CODE 33515
16 LIDO APARTMENTS
---MANDALAY AV INTERSECTS

4
AMBLESIDE DR (BELLEAIR)-FROM 1311
DRUID RD WEST TO BAY 1 S
CORBETT

---ZIP CODE 33516
1 MENZEL EDW J 446-6609
2 CIKOWSKI JOSEPH M ●
3 MARCOTTE WARREN E ● 447-3746
4 GROTH WALTER ● 446-9392
5 DE YOUNG ROBT B ● 442-5579
7 GEORGE FRANK M JR ● 446-8841

8 BINNICKER LOIS E MRS ● 442-3615
9 JOHNSON TED ● 446-0701
10 HATCHER WADE ● 442-7074
11 LA ROSA WM R ● 442-9575
12 UNDER CONSTN
15 QUINLAN JAMES M ● 442-3476
18 VAUGHAN DAVIS H ●
19 BONNER JOHN R ● 446-5602

34
AMBROSIA DR -FROM 2534 BELLEAIR
RD NORTH 1 WEST OF LACOMA DR

---ZIP CODE 33516
1554 RUSH J CARL ● 531-1509
1567 JOHNSON ELROY W S31-1745
1568 MAYNARD HARRY ●
1574 KUENN HERBERT H ● 531-2279
1587 WATSON BERESFORD C ●
S31-1228

58
AMERICUS DR -FROM 1975 OLD
COACHMAN RD EAST 1 NORTH OF
BARRETT RD

---ZIP CODE 33515
2308 GREER JOSEPH L ● 442-7404
2316 THOMAS WILLARD B ●
---ATLANTIC DR ENDS
2320 PATTERSON DENNIS C ●
442-9950
2326 JOHNSTON WM L ● 442-9048
2332 CLARK RALPH C ● 442-8449
2336 ROTHACKER MARY H MRS ●
---ALBANY DR ENDS

32
AMHURST WAY -FROM 7211 DANBURY
WAY SOUTH

---ZIP CODE 33516

14
ANCHORAGE AV -FROM COMMODORE
NORTH TO MARINE 1 EAST OF
EDGEWATER DR

---ZIP CODE 33515
2045 HENDERSON WALTER L ●
447-4423
2054 BAXTER IRMA S MRS 446-6417
2060 BIROC DENNIS W 442-2933

23
ANDREA DR (LARGO)-FROM 1340
REGINA DR W EAST

---ZIP CODE 33540
149 MOSS JACK G ● 581-4600
150 MIKSA MICHL A ● 581-4351
209 COOKERLY ARTH B ● 581-4359
210 JENSEN OWEN W ● 581-4294
219 PROVAZNIK HILDA R MRS ●
681-3002
220 FREY JOAN M MRS ● 581-4016
229 BALLWEG ARTH D ● 581-5465
230 DE BORD THOS L 581-1911
239 SNYDER JOHN L ● 581-5259
240 KELLER MYRTLE MRS ● 581-4861
249 EASTERHOUSE FRED H ● 581-4209
250 THOMPSON DENNIS P 584-5875
309 DRIVER BENJ D ● 581-4754
310 SCHREIBER HERMAN H ● 581-4893
319 VACANT
320 SCHREIBER WM P ● 581-4740
329 KOSNER CLARA S MRS ● 581-5450
330 BROWN OTTO B ● 581-3907
339 COLEMAN KENNETH K ● 581-5358
340 VACANT
---BETTY LA INTERSECTS

43
ANGLE RD (DUNEDIN)-FROM 1006
PATRICIA AV EAST 1 SOUTH OF
MAIN

---ZIP CODE 33528
1003 DARIN AVERN 733-2271
1005 WEBB JULIA F MRS 733-6901
---PHILCO DR ENDS
1038 MONEFILDT THOS N 733-5117
1040 ACKERMAN GEO M 733-7143
1067 GORDAN ALFORD D ● 733-4964
---VICTOR DR INTERSECTS
1106 THOMAS RALEIGH M 733-2242
1108 VACANT
1120 VACANT
1122 TRANSIENTS
---EMERSON INTERSECTS
1141 TIPTON HAROLD D ●
1152 BORGMAN JUNE C MRS 733-2431
1154 HANSEN JAMES C A ● 733-2980
1156 ERDOESY F J ● 733-4663
1158 JOHNSON ELSIE B ●
1168 WHITEHURST DUANE P 733-2680
1170 MC DOUGAL BETTY J MRS
1176 ZAUN DAVID B 733-7573
1178 HETTINGER ROSELLA M 733-2859
---CROSLEY DR INTERSECTS

27
ANGLERS LA (HARBOR HILLS
LARGO)-FROM INDIAN ROCKS RD
WEST 1 SOUTH OF CENTER CIR

---ZIP CODE 33540
3774 UHLER WALTER R ● 584-5822
3799 MYERS WILDA J MRS ● 581-2420
3812 COOLEY JAMES W ● 581-2523
3824 ANDRUS FRED C ● 581-2268
3848 BRANE BRUCE E ● 584-5595
3860 GUYER HARRY A GENL CONTR ●
584-6431
3872 SCHIERECK LESTER C ●
581-3540
3898 PARLATO J RICA MRS ●
584-2201

5
ANN CIR E -FROM 1319 HOWARD NORTH
IN A SEMI-CIRCLE 1 EAST OF W
ANN CIR

---ZIP CODE 33516
1322 MOHR ETHEL H MRS ● 445-8543
1326 NERENBERG LEO ● 446-9468
1338 REUTER CARL F ● 445-8544

5
ANN CIR W -FROM 1313 HOWARD NORTH
IN A SEMI-CIRCLE 1 WEST OF E
ANN CIR

---ZIP CODE 33516
1310 TILTON RICHD ● 442-2630
1314 LE COMPTE LILLIAN L MRS ●
442-8457
1316 JOHNSON EMMA E MRS ●
442-8460

45
ANNA AV -FROM 2300 DREW NORTH AND
EAST 1 EAST OF BELCHER RD

---ZIP CODE 33515
210 THOMSON TEAL ● 447-2898
300 CAMPBELL OLIVE E MRS
306 SAVAGE BRUCE R ● 443-8904
310 PALMETTO ANGELO D ● 442-5957
---ELLA PL BEGINS
400 BURNS MYRTLE L MRS ● 442-1024
406 DESNEUX LEON C ● 442-1025
410 PODBOY DONALD L 442-9813
506 KRUTZ DEBRA MRS ● 442-3604
510 VEST THOS G ● 442-0610
---LORENA LA BEGINS
2302 VACANT
2306 WELLS CURTIS E ● 442-2237
2310 MARTIN GEO R ● 442-1260
2317 CALLERAME WM J ● 446-0852
2322 GREIMANN THOS L ● 446-0887
2323 FREES BURKE J ● 445-4871
2328 BRENNAN RICHD F ● 442-2632
2329 STYPE RICHARD P ● 442-7725

CREDIT BUREAU CLEARWATER — COLLECTION DIVISION, INC.
HANDLING ALL TYPES OF CLAIMS — NO COLLECTION, NO CHARGE
BONDED — EFFICIENT COLLECTION SERVICE
SUITE 210 COURT SQUARE BLDG. 606 COURT ST. PHONE 442-1773

CLEARWATER TILE & TERRAZZO COMPANIES

Terrazzo Floors – Tile Contracting – Seamless Flooring – All Types of Resilient Flooring

"SERVING CLEARWATER FOR OVER 30 YEARS"

616 DREW ST. and A.C.L. R.R., CLEARWATER PHONE 446-8373

ANNA AV—CONTD

2334 OGLES RDBT F • 442-1431
2335 SAVIGE JDHN L • 442-9134
2340 MC KINNA TIMDTHY G •
2341 MOORE BRUCE E DESIGN ENG • 442-1813
2346 CESTA JOHN • 447-4146
2347 GUCKIAN DONALD C • 442-7666
2352 PETERS KENNETH W • 442-8797
2353 SCHMIDT GRDVER F • 442-4885
2358 DIAMDND JOAN MRS • 446-1735
2361 MARTIN JAMES C • 442-9014
2364 HAYES JOSEPH W 442-8567
2367 COLEMAN KELLY R • 442-6642
2370 INFINGER DELL D • 447-4241
2374 TUCKER L KENNETH • 442-2771
2375 WHITMAN ANN D MRS • 446-8298
---DORA DR BEGINS

39

ANONA HEIGHTS DR (LARGO)-FROM 12071 INDIAN ROCKS RD EAST

---ZIP CODE 33540
13861 THOMAS RICHD G •
13991 HANSELMAN FRANK E • 596-0791
---138TH BEGINS

13

APACHE TRAIL -FROM N MYRTLE AV EAST AND NORTH 1 NORTH DF FAIRMONT

---ZIP CODE 33515
1005 VACANT
1006 WEIDMAN GEO J • 443-2781
1009 WILSON CHARLES H • 443-2783
1010 RIGGS CATH R • 443-2784
1015 DAY MARIE MRS 447-4201
1016 WRIGHT FREDK M • 445-7403
1017 HELSLEY ELINOR M MPS • 447-4193
1017½ COOK ADINE V 445-7405
1020 BLOOM GEO B • 445-7404
1023 ALTIZER FRANCES G MRS 447-3012
1024 BERGER MERYLE M MRS 447-1878
1028 HERDMAN OLIVE E MRS • SHILTS MINNIE H MRS 447-1060
1031 CHACE GLADYS L • 447-1929
1032 TAYLOR ALBERT L •
1033 KEYES M ELSBETH • 446-2650
1701 CUNNINGHAM MINNIE J MRS • 442-2739
1715 NEWBERRY JOSEPH D •
1731 APACHE APARTMENTS
1 TRANSIENTS
2 SEIDNER CLYDE
3 STRIEDLING ANNA MRS • 447-2793
4 LACEY WM B
5 BAKER EDW F
6 SHOEMAKER CHARLES H 443-9454
7 ENNIS DORDTHY M 442-6948
8 KURTH RONALD
9 KELLY JEWELL MRS
10 TRANSIENTS
11 VACANT
12 SHOAF GEO
A WARD ADEN
B LEIGHER RALPH
C ASHLEY ETHEL MRS 442-2738
D STOKES DARRELL H 442-4979
E DAVIS GEO
1733 HARTMAN LESLIE • 445-4704
1737 FLOOD WM E • 442-5956
---MOHAWK INTERSECTS

---OSAGE INTERSECTS
1742 VACANT
1747 VAN FLEET FLDSSIE S MRS • 442-1652
1754 HUTCHINGS AMY G MRS • 446-0809
1761 CAMPBELL NDRMA P MRS • 446-2630
1767 AMSTUTZ WM B • 442-4810
---IROQUDIS INTERSECTS
1775 MALY BOHUMIL • 442-9161
1781 VACANT
1785 HINTSON CHARLES B • 447-1293
---NDKDMIS INTERSECTS
1802 MDORE MARGT A MRS • 445-8364
1803 SCHUSTER GUSTAV • 445-7704
1807 TSACRIOS MANUEL • 445-8362
1815 WILLDUGHBY JACK D • 443-2093
---CALUMET INTERSECTS

14

ARBELIA ST -FRDM N BETTY LA EAST 4 NORTH OF SUNSET RD

---ZIP CODE 33515
1322 SANDERS DEWEY E • SANDERS GATSDN L 447-2103
1330 DIXDN WILMDRE • 733-9262

58

---LAWSDN AV INTERSECTS
2552 TRIPP DUMAY B • 726-2480
2559 COATS JACK A • 726-2045
2564 SHAW D E 726-4398
2565 VACANT •
2568 MULL EDWIN E • 726-3057
2569 DESPRES HECTDR J • 726-1871
2574 STEVENS WINIFRED • 726-2627 STEVENS THELMA •
2575 JANES JASDN S • 726-1780
2578 WASHBURN GLENN W • 726-3381
2579 BURNS MARJDRIE MRS •
2584 FINCK DDROTHY H MRS • 726-4128

23

ARBCR DR -FROM LAKE AV EAST 2 NORTH DF CAMBRIDGE DR

---ZIP CDDE 33516
1600 MURGATRDYD NDRMAN C • 586-5360
1601 HEINLEN FRED J • 584-3494
1606 WETTERSTEIN CARL H • 581-4041
1607 GDDDING BERT D 584-0872
1624 GEARY WM A • 581-4766
1625 CHAPMAN JDSEPH B 584-6701
1631 LAMBERT LDWELL D • 581-5385
1636 WELLS CHARLES M • 581-5127
1637 JENNINGS DEWEY M • 581-2637
1642 SKAGGS V MARK • 581-4010
1643 MIDDAUGH JESS S • 531-5454
1648 KARR FDREST G • 581-4809
1649 COPE RALPH C • 581-4062
1654 LUNG DRLEY E JR • 584-5028
1660 EDER RAYMDND L • 581-4163
1661 NELSDN MARGT D MRS • 581-4068
1666 FDARD ELSIE D MRS • 581-4714
1667 MEIER WM G • 581-5398
1672 FOLKERTH HARRY L • 581-4473
1685 LATHAM G DALLAS • 584-5037
---WDDDSIDE DR INTERSECTS

26

ARBDR LA (LARGD)-FRDM 2717 8TH AV SW SDUTH

---ZIP CDDE 33540
650 STEVENS GDRTON G • 584-3228
651 FREEMAN EARL •
652 STEVENS ALICE MRS •
718 COPE JESSE W • 584-1439
732 DE LANEY WM J • 581-2109

37

ARCTURAS AV N -FRDM CLEVELAND NDRTH B EAST DF DUNCAN AV

---ZIP CODE 33515
5 FELLERMANN CHRISTIAN •
8 HERBER CARDLYN MRS • 447-3755
9 GREEN FRANK W •
12 DE VILBISS WYETH • 446-2916
15 SCHNEPF WM W • 447-1148
16 SHEA THDS F • 446-9601
19 SISSDN BESSIE D MRS 447-1226 DDDLITTLE KATE H
20 HARTER ROBT • 444-9834
100 HACKER HENRY L • 444-3141
101 ANDERSON ERVIN R • 445-5985
105 RICHARD LED J •
106 BURNISON IVA C MRS • 444-3142
109 FRITZ SEBASTIAN B • 446-0615
110 DDHERTY GEO W • 444-3145
114 BREEDEN LANDRETH A 442-3886
115 BDGIAGES KATH V MRS • 443-9865
---DREW INTERSECTS

---SHERWDDD ENDS
1650 A A A MOBILE HDMES MFG CO INC 442-8114

41

ARCTURAS AV S -FRDM 1919 E CLEVELAND SOUTH B EAST DF DUNCAN AV

---ZIP CDDE 33515
7 LUSK CLYDE T • 442-6629
8 TURNER ALVIN M • 446-6385
9 SIMDNS MARY B • 442-7241
12 MURFIN VIDLA L MRS •
14 WITZ WM M • 446-2570
15 LEVY LEE ROBT • 446-0325
101 EVANS VIRGIL R • 442-8403
105 HDULE FRED J • 446-7338
109 SCHLESSDR •
110 HEUER ALBERT E • 444-1741
112 BRUNE CARL E • 442-9418
115 MAYS HOWARD W • 447-4222
200 STANLEY AUBREY T • 442-3471
201 HARRIS DWIGHT H • 442-7763
208 BRETZIUS GERTRUDE L MRS • 442-5532
211 WHITNEY ARTH L • 444-9764
212 MELISSAS MICHL D • 444-1742
215 BRAMMER ARLIE • 444-9761
---RAINBDW DR INTERSECTS
300 SCHWARZ CLARENCE G • 442-4805
302 HECKATHDRN EARL L 442-6481
302½ JDNES MILTON
304 CICDLELLD MARID M
304½ VACANT
306 WILEY FCBT E • 442-4804
310 EIGHMIE RETA P MRS • 444-3301 LUND FLDRENCE I MRS 442-1369
CDNDDN MARGUERITE D 442-7590
400 ARCTURAS APARTMENTS
1 FLAGG A JAMES 446-7012
2 MATTAS MAURICE
3 JUST VICTDR E 442-2392
4 SDLOMON WM J • 442-4327
401 NEHRENZ JDHN F • 442-7615
403 VACANT

ALBERT P. ROGERS Inc.

REALTOR
EXCHANGOR
•
HOMES
•
LOTS
•
RENTALS
•
BEACH PROPERTY

Business Opportunities Office Phone 446-5091

Res. Phone 446-2924

Suite 207 Taylor Bldg. 121 N. Osceola Ave.

Consult the CLASSIFIED LISTS of the DIRECTORY

If You Would Find What You Wish to Buy

Wm Henry

"The Suncoast's Quality Department Store"

CENTRAL PLAZA
3100 1st AVE. S.

PHONE 894-5131
ST. PETERSBURG

GEORGE & RUSS MOBILE HOMES INC.
Sales and Service
•
Florida's Finest Selection for Every Taste and Need
•
2347 Gulf-to-Bay Blvd.
Telephones 446-6333 and 446-6397

PHONE 446-3055
JOHN S. RHODES, Jr.
FUNERAL DIRECTOR
1721 GULF-TO-BAY BLVD. CLEARWATER
PHONE 446-3055

38

ARDEN AV -FROM 1729 LONG 4 EAST OF RIDGE AV

---ZIP CODE 33515
1222 GRANTHAM CLARENCE F • 444-6001
1223 MEYERS CHARLES H JR • 443-2933
1226 DAVIS RICHD L • 442-1446
1227 MOCHEL EMMONS C • 443-2931
1300 TILLEY RICHD S • 442-1634
1301 VASCONI ALBERT P • 447-1637
1304 DEAN VALE S • 445-5961
1305 WOODWARD WM H • 446-8891
1308 KEARNEY DONALD E •
1309 DANTINNE GEO F • 442-8594
1312 BERKIHISER RAYMOND A • 442-4453
1313 CRAINE MARGT A MRS • 443-4653
1316 DOHERTY THOS N • 442-3541
1317 CHIAPETTA JOSEPH A • 442-4016
1320 GIBSON VICTOR J • 444-6002
1321 CURTIS W JERRY • 443-4651
---SHERWOOD INTERSECTS
1404 BRASELTON ROSCOE • 446-2860
PROFIT KEEPING SYSTEM BUSINESS MANAGEMENT 446-2860
1405 VACANT
1412 GRAY WM L • 442-9792
1415 SAWCHUK STEVE • 447-2492
1416 ROSE W PAUL • 446-2047
1419 SILL EDW T • 442-4217
---SCOTT INTERSECTS
1502 LA MONT MONTE A • 444-7895
1503 VACANT
1506 MAGILLIGAN JOSEPH E JR • 447-3548
1507 TOUCHTON MICHL • 442-8644
1510 MILLER DONALD E • 443-8913
1511 PUCKETTE RONALD J • 447-3273
1514 BRUCE MARGT L MRS • 446-8296
1515 COSTANZO PASQUALE •
1518 LAKE RICHD E • 442-4014
1519 KENNARD ROBT E • 442-1002
1522 VACANT
1523 MC HUGH EDW P • 442-4870

49

AFLIE AV -FROM ROSE RD EAST TO 1292 BAYSHORE BLVD

---ZIP CODE 33515
3393 KUNTZ RICHD K • 726-1821

37

ARLINGTON PL -FROM 900 BELCHER RD 1 NORTH OF HEMERICK PL

---ZIP CODE 33515
2201 WILLOUGHBY GERALD R • 442-1000
2205 DUPUY RICHD E JR • 442-2054
2209 WILSON WM G • 445-8791
---HEMRICK PL ENDS
---BERKLEY PL ENDS
2213 FLAHERTY THOS W 442-7135
---HEMRICK PL ENDS
---BERKLEY PL ENDS

20

ARMOUR DR (DUNEDIN)-FROM 1432 HAGEN DR NORTH

---ZIP CODE 33528
2311 TAFT DONALD R 733-1637
2318 BOWSER RICHD A • 733-2246
2319 VACANT
2325 ADAMS ERNEST C • 733-2803
2326 SCHMIEDL JOSEPH • 733-2502
2330 PEYTON JOHN S • 733-6477
2331 GARVEY DELIA MRS • 733-1797
VAHEY JOHN M • 733-1797
2334 THUMSER TOUSSAINT J • 733-4897
2335 CROSTA EDW A • 733-5849
2340 COLEMAN MALCOLM A • 733-6660
2341 LEVY GILBERT R • 733-5359
2347 JENNINGS RUTH D • 733-3886
2348 SCHAAF JAMES C • 733-2843
2350 WILLIS GERALD D • 733-6104
2353 LECHNER BERNARD J • 733-2093
2360 HARRISON EDW T • 733-6268
2361 CAMPBELL JAMES A • 733-5745
2373 WHISLER RALPH R • 733-2365
2381 BOELK GUSTAV W • 733-4803
2391 HAAN EDW H • 733-6453
2392 UNDER CONSTN

16

ARNCNI DR (DUNEDIN)-FROM 926 LEXINGTON DR SOUTH

---ZIP CODE 33528
58 ANDREWS JOHN S • 733-9110
65 AVON PRODUCTS COSMETICS COGAN ROBT A •
73 HARRIS HOWARD T • 733-2527
74 HARTSOCK HERBERT W • 733-2589
83 STUMP GARLAND B • 733-3755
87 TURNER CHARLES A • 833-3457
88 HICKS DAVID R • 733-1559
92 SCHEIDT WINSTON J • 733-3549
93 PRESTON RAY •

51

ASHLAND DR -FROM 2134 HERCULES RD WEST 1 NORTH OF UNION

---ZIP CODE 33515
1907 KENYON IVAN • 733-1024
1918 FENN ALF C • 733-4681
1919 GILMORE MARY MRS •
1924 NEIDLINGER WM J • 733-4655
1925 MYERS JAMES H • 733-3846
1937 BIRD FRANK S • 733-3963
1942 WRIGHT OLIVE K MRS • 733-6067
1943 ASHBY PERCY E • 733-4869
1949 ACKER HAROLD D • 733-6362
1954 YENGEL ALBERT A • 733-6248
1955 BETTS HOWARD C • 733-7048
1960 KREIDER HOWARD W • 733-3501
1961 COLUSSY LOUIS O • 733-5094
1979 DOBBINS HARVARD E • 733-5164
1991 EDWARDS RICHD O • 733-3637

51

ASHTON ABBEY RD -FROM 2007 DUNSTON COVE RD WEST 1 NORTH OF SUNSET POINT RD

---ZIP CODE 33515
1740 CROWL WM L • 442-8470
1743 WHISLER DALE • 446-2912
1746 FLAUTZ KARL J • 442-2654
1747 LEAVENS BLAINE B • 442-5411
1751 ROGERS REGINALD T • 442-1841
1755 SHERMAN WALTER D • 442-0851
1756 ROYCE WM O • 442-7597
1760 MARINELLO ANDREW • 446-7043
1761 BRINK JAMES H •
1767 SCHNEIDER GEO O • 442-4025
1773 BROMS LAWRENCE A • 442-8851

15

ASTER ST (CLEARWATER BEACH)-FM 719 BRUCE AV EAST TO CLEARWATER BAY

---ZIP CODE 33515
53 CURTIS JOHN •
57 BROWN CHARLES O • 446-8794
58 VACANT
---BAY ESPLANADE INTERSECTS

16

ATHENS ST (DUNEDIN)-FROM WEST OF SOCRATES EAST 1 SOUTH OF BELTREES

---ZIP CODE 33528
653 TREGILLUS WM J 733-3090
671 SINGER LEWIS M • 733-7485
715 KRIPPENDORF RONALD G • 733-7484
---SOCRATES BEGINS
720 HEYER DEWITT C • 733-9292
727 MOSSMAN DONALD W • 733-7486
733 FORD KENNETH W • 733-3250
739 TRANSIENTS

58

ATLANTIS DR -FROM SUNSET POINT RD NORTH 1 EAST OF OLD COACHMAN

---ZIP CODE 33515
1918 JACKSON THOS P REV 442-5767
1919 WARD ANN W MRS • 442-1435
1922 MILLHUFF GEO W • 442-6714
1926 EDWARDS MATTHEW S • 442-7542
1928 HOHIMER GARY R • 442-7343
1934 EDWARDS GEO I • 442-9256
1935 GINGHER JOHN G • 442-8758
1938 MARTIN LIONEL A • 442-9046
1939 SANDERS WILLIE M • 442-9157
1942 EDWARDS JAMES C • 442-0955
1943 VACANT
1946 PERKINS GEO W • 446-8836
1950 GRAHAM MARILYN
1951 WEIDNER EMIL A • 442-8489
1954 JAMES ROBT E •
1955 LONABAUGH WM J •
1958 ROWLEY ROBT W • 442-7340
1959 SHIELDS WM E • 442-3683
1962 SAINT JACQUES EDMOND • 442-7004
1963 LEGERE BEVERLY •
1966 THOMPSON VERNON W • 442-7348
1967 KEMP HOWARD F • 442-8070
KEMP CAROLYN A
1970 RALPH GEO O • 446-6609
1971 MC INTOSH JOHN C • 442-6039
---AMERICUS DR INTERSECTS

35

ATTACHE CT -FROM 1451 EMBASSY DR WEST IN A SEI-CIR

---ZIP CODE 33516
2055 BROWN HARDY J • 531-2011
2056 MOORE HAROLD L • 531-6963
2057 POULOS THOS • 531-6537
2058 ARNETT ALBERT E • 531-5504
2059 KARAS JOHN • 531-7139
2060 SENN ROBT M • 531-5289
2061 CLOBRIDGE ROY S • 531-1649
2062 MANNING FRANK N • 531-5317
2063 TIEMANN JOHN G • 531-3183
2064 ROBINSON STELLA H MRS • 531-4830

Who Sells It?
Is Answered by the Classified Business Lists In this Directory

Electrical Service
McGee Electric
CONTRACTING AND REPAIRING
WIRING — FIXTURES — ELECTRIC HEATING
601 N. Myrtle Ave., Clearwater
Phone 446-9548

RADIO DISPATCHED FUEL OIL TRUCKS
CITY FUEL OIL CO.
SHELL FUEL OIL
COMMERCIAL — RESIDENTIAL
SALES — SERVICE — INSTALLATION
FRANKLIN ST. COR. S. MYRTLE AVE. CLEARWATER PHONE 446-8314

ATTACHE CT—CONTD

2065 STEPHENS HARRY H • 531-3285
2067 SCHOONMAKER JAMES C • 531-5594
2070 BROMAN ALMA E MRS • 531-2322
2071 SWRENKY PAUL • 531-2628
2074 GREEN LEONARD • 531-7215
2075 KURTZMAN GERTRUDE MRS • 531-4340
2076 PERRY ROBT W • 531-1667
2078 PARDEE KARL M • 531-5738
2079 GWYNNE J HAROLD REV • 531-6131
2080 NO RETURN
2082 PETERSON JOHN H • 531-5091
2083 SCHOOF EDW F • 531-5100
2084 KAMPOURIS GEO N • 531-3454
2087 UNDER CONSTN
---EMBASSY DR INTERSECTS

21

AUBURN ST -FROM 1751 S GREENWOOD AV EAST (NUMBERS IRREGULAR)

---ZIP CODE 33516
1109 CHANCE JACK L • 581-2393
1111 APARTMENTS
1 BURKE JAMES S
2 PEARSON GARY JR
3 BOGGIE RENAE A MRS
4 VACANT
1113 SESSIONS PARK T • 581-1981
1115 ENKLER PETER 581-2449
1120 JOHNSON MARVIN E • 581-2224
---CRAWFORD AV ENDS
1121 MILLER GEO W • 584-3682
1123 VACANT
1129 POOLE ARTH P 584-7013
---CARNEGIE AV BEGINS
1132 SMITH WALTER T • 581-1417
1133 NEWSOME CHARLOTTE R MRS 584-1444
1135 CHANCE FREDDIE L 584-6967
---HOLLANDER AV ENDS
---THOMPSON INTERSECTS
---MISSOURI AV INTERSECTS
51 ACADEMY OF DANCE ARTS 581-4560
57 AUTO SPECIALTIES INC WHOL AUTO PARTS 584-7542
91 TUMLIN CLARENCE W 581-4428
93 SHONDOR FRANCES MRS 584-3095
1220 JOHNSON ELIZ W MRS 584-8576
1226 RICHEY JAMES N • 584-6229
---JEFFERSON AV ENDS

47

AUDREY DR -FROM STATE RD 590 NORTH 2 EAST OF HIGHWAY 19

---ZIP CODE 33515
1700 SCHURECHT CHARLES L • 726-1748
1701 BERMEL CHARLES J • 726-3527
1706 THOMAS JAMES C • 726-3511
THOMAS JOHN F BLDG CONTR
1707 PHILLIPS C GORDON • 726-4391
1712 GWINN AMELIA E MRS • 726-1337
1715 HAYDEN ROBT H JR • 726-2835
1719 LEIGHTON ROBT • 726-2882
1725 FAIR DONALD M • 726-1721
1730 SAKOS CLAIRE MRS • 726-2781
1731 BLISS KENNETH R • 726-3232
1726 CLARK WAYNE •
1737 ROSS COURTNEY D • 726-1510
1742 WILSON THOS S 726-4486
1743 MARTIN MARIE W MRS • 726-3320
1748 BACKUS JULIUS A • 726-1239
1749 HENDERSHOT JOHN D • 726-3180
1754 CANNON WYATT H • 726-3538
1760 SWOPE LAWRENCE L JR • 726-2185
1761 BOYINGTON W LOUIS • 726-3425
1766 RUCKER CLIFFORD E • 726-1687
1767 HERRSTROM ELDEN M • 726-4514
1772 SEABOL FRANCES • 726-3822
1773 LAWSBURG WM • 726-3812
1779 SEALS CORNELIUS • 726-2860
---MORNINGSIDE DR INTERSECTS
1818 CHIPREAN ALF J • 726-2053
1819 BURGER HENRY S • 726-2036
1824 HOGG MURIEL R • 726-2686
1830 KELLY RENE E MRS • 726-2466
1836 TICKLE ARTH J • 726-2825
1837 MORSE EMMA B F MRS • 726-3310
---WOODRING DR INTERSECTS
1860 WANCOUR ARTH J • 726-2528
1863 BLAUDRY GEO W 726-2041
1865 PUES CHARLES L 726-2323

32

AUDREY LA -FROM 1304 ULMERTON RD NORTH

---ZIP CODE 33516
1300 STRANG JOHN N • 531-5490
1301 VACANT
1302 SCHEINGRABER CARL •
1303 GEBAUER ERNEST • 531-3610
1304 APARTMENTS
BLACK GREGORY
2 TIPTON DONALD
3 SMITH TED
13596 STEWART HAROLD A • 531-5456
13597 SMITH WM F • 531-5471
13600 GLASSTETTER WILMER J • 531-6134
13618 MC MILLEN JOHN E • 531-7402
13655 WALDEN LORANZIA F • 531-6686

41

AUDUBON DR -FROM 1820 DRUID SOUTH IN A SEMI-CIRCLE

---ZIP CODE 33515
800 SAUVE JAMES G • 442-7589
801 DENNEY ANNA J MRS • 446-6898
806 GABBARD WAYNE •
809 TENDL WM F • 442-1574
810 EULERICH LYDIA M MRS • 442-7651
814 PADLETTI PASCUALE V • 442-3326
1819 SIMPSON MAUDE B MRS • 442-0016
1827 STELL CLIFFORD G • 442-7652
1828 SEIXAS ROBT A • 446-7565
1831 PETERS JACK S • 442-8030
1834 CAMPBELL MILAN W • 442-9833
1845 LONG CLYDE H • 446-6882

15

AURAL ST (CLEARWATER BEACH)-FROM GULF OF MEXICO EAST INTERSECTING 934 MANDALAY AV

---ZIP CODE 33515
22 DAVIS THOS W 446-7424
25 BURROUGHS WALLACE C • 442-2673
---MANADALAY AV INTERSECTS
36 DURANTE NICHOLAS R • 447-3111
---ERUCE AV INTERSECTS
---LANTANA AV INTERSECTS
55 OSMON ELIZABETH I MRS • 446-1371
56 ROOMAN NINA B MRS • 447-2070
HANNAN DORIS M MRS
---NARCISSUS AV INTERSECTS
---BAY ESPLANADE INTERSECTS

37

AURORA AV N -FROM CLEVELAND NORTH 3 EAST OF ARCTURAS AV

---ZIP CODE 33515
5 OIEHL RENZIE W • 444-6742
6 WHITMORE DONALD C • 447-2304
9 WILSON EARL • 444-6743
10 HALEY CLARENCE J • 444-4963
14 KNECHT JOSEPH J • 444-4964
15 MC CLELLAND SAML • 446-1297
19 NOH BURT E •
20 MANSFIELD WM O • 446-6682
100 MC COMBS GEO • 444-5333
101 SHEWALTER GEO M • 444-4221
104 KINPORTS PAUL M REV 444-4961
105 PHILLIPS HUGHY C • 444-4224
110 JETSON SAML •
111 WALKER BRUCE • 446-8273
114 CRUTS MARTIN •
115 WHEELER WM C JR • 446-0659
121 CAMCO ASSOCIATES INC BAKERY SUPS 446-6490
---DREW INTERSECTS

41

AURORA AV S -FROM 1960 CLEVELAND SOUTH 3 EAST OF ARCTURAS AV

---ZIP CODE 33515
2 HALL WALTER F REV 446-0963
6 KUNZ LOUISE B MRS • 443-4902
7 TYSON W EUG • 447-3219
10 BYRNES PAUL J • 447-3335
14 CANFIELD CEDPGIANNA G MRS • 443-5213
15 FROEHLICH LEROY G • 445-4942
17 WINKLER THOS T 446-8685
20 PAGLIARO AMIDED G • 446-7811
100 MAHAN Q ROBT • 446-7034
101 SALLS D A • 446-7243
107 ALDRICH AMASA A •
108 AYDELOTT BOYD T • 443-5464
111 GOODIER MARIE K MRS • 444-6112
200 TENNEY HELEN A MRS • 443-9373
201 MC ILVAINE LEW W • 444-6113
204 DALLMAN GLENN R 446-8044
205 SAUR GLENN E • 444-5771
208 HAYDEN J GILBERT • 443-9335
209 JOHNSON L EARL • 442-2098
212 DRUMMOND MARGT B MRS • 445-8452
---RAINBOW INTERSECTS
301 ROBERTS FLORENCE O 442-6690
304 GARDNER GENEVIEVE T MRS 443-9334
305 RILEY BLANCHE A 447-1931
306 SCHNEIDER WM • 444-1144
307 CHEWNING KATIE H MRS • 441-6572
308 DE VILIEGER JERRY •
309 SMITH CARLOS H JR 444-6574
310 CABBE JOHN A 443-9331
311 CAMPBELL JOHN A 444-6565
400 SCHMID MARY B MRS 443-9144
400½ TRANSIENTS
401 KRAMER MARTA W MRS • 444-6581
402 ZAIGER MARGT A MRS 447-2312
402½ TRANSIENTS
403 MC KEE WM H 447-2312
405 ERICKSON SUSAN L MRS 444-6583

Louise Anderson Registered Real Estate Broker
"It Takes A Woman To Find The Biggest Bargains"
1400 BAY SHORE BLVD.
DUNEDIN
PHONE 733-2171

Where to Buy?
Consult the Classified Business Lists In This Directory

CRANE
BUD Williams PLUMBING CO.
Efficient Service
317 S. MISSOURI AVE., CLEARWATER TEL. 446-5038; Night 446-8484
AMERICAN-Standard PRODUCTS

SWEAT'S FLOWER SHOP

SOMETHING WONDERFUL HAPPENS, WHEN YOU SEND FLOWERS BY WIRE

Established 1925

"Flowers Telegraphed Everywhere"

Phone 442-2177

1200 S. FORT HARRISON AVE., CLEARWATER, FLA.

Where to Buy?

Consult the Classified Business Lists In This Directory

BRANDENBURG FEED STORE
HATCHERY
FERTILIZER - SEEDS - GARDEN SUPPLIES
DeKALB CHIX
POULTRY FEEDS
OFFICE and FEED STORE 735 RAILROAD AVE. (DUNEDIN)
FEED STORE PHONE 733-5050
OFFICE PHONE 733-3050
ROBERT J. McMULLEN ENTERPRISES, Inc.

AURORA AV S—CONTD
405—CONTD
ALDERDICE DEBRA K 444-6583
407 NO RETURN
410 CASA PROIA HAIR STYLING SALON 446-6946
CASA PROIA EFFICIENCY MOTEL 446-6946
PROIA MICHL ●

42

AVALON AV (HIGH POINT)-FROM ROOSEVELT BLVD SOUTH, 2 EAST OF GEORGE BLVD

---ZIP CODE 33516
15001 QUINN JAMES M ● 531-1953
15011 CARRENO RUDY V ● 531-2943
15013 BAYLOR MABEL S MRS ● 531-2015
15132 ZIEGLER JAMES ● 531-2041
15236 MUSGRAVE D LEO ● 531-2088
15316 WHITNEY MARGT E MRS ● 531-2908
15317 WITZKE FRANK P ● 531-5076
15320 PARELIUS WALTER J ●
15387 CUMMINGS RICHD D ● 531-4303
15401 FREEMAN GRADY P JR ● 531-2008
15330 BUCKLEY WM D
15415 GREEN L B
15435 KROLL MARIAN MRS ● 531-2665
15548 BELTON RULAND
COATES JOHN
15559 GIBBS MARTHA LEE MRS ●
15564 VACANT
15565 GIBBS JAMES L ● 531-2083
15596 HANSON NELSON
15597 HARTUNG JAY J ● 531-2937
15611 KASER DENNIS F ● 531-2998
15632 GIBBS HARRY E ● 531-2963
15642 YOUNG CARLOS R
15650 DE VIVO ROCCO ●
15651 DARING PEARL MRS ● 531-2018
15668 BEISTLE ELLEN L MRS ● 531-3767
15669 JOHNSON BETTY L MRS ●
15676 BEISTLE SUSAN G MRS ●

15

AVALON ST (CLEARWATER BEACH)-FROM GULF TO MEXICO EAST TO 606 MANDALAY AV (NUMBERS IRREGULAR)

---ZIP CODE 33515
10 AVALON APARTMENTS
14 AVALON APARTMENTS 443-8322
BERGHMAN GEO H ● 443-8322
SNIDER LAWRENCE
15 OCEANIC APARTMENTS 443-8323
1 LITT ALF
17 CRANE KENT ● 443-8315
19 TRANSIENTS
21 TRANSIENTS
23 SIBOLD ROSALIND A 447-1953
25 HURSTON PERRY H ● 444-7281
26 GULF APARTMENTS
ARNOLD IRENE E MRS ● 444-7283
26½ VACANT
27 VACANT
29 MELLAS GLADYS M MRS ● 446-8935
SULLIVAN IRENE M MRS
30 TRANSIENTS
---MANDALAY AV INTERSECTS

8

AVANDA CT -FROM NORTH OF 1267 FRANKLIN SOUTH 1 EAST OF S LINCOLN AV

---ZIP CODE 33516
203 PEDERSEN HANS J 446-0236
204 MC KISSON MELLIE D MRS ●
MC KISSON MERLE B 445-5881
204½ SECCHIARI THOS G 442-6488
205 VACANT
212 CHRUCH RAYMOND A
213 KIRKBY WM W 443-5873
214 CHOBOT ADOLPH J 442-8261
215 FOURNIER CLYDE B ● 447-1866
---FRANKLIN INTERSECTS
300 SMITH CHARLES H 446-7451
301 VACANT
302 MILLER EDW M ● 442-2978
303 JUDSEN EARL A MRS 442-0638
305 VACANT
307 AVANDA COURT APARTMENTS
1 LOFSTRAND EMIL 442-8848
2 NIELSON JAMES W 442-7853
3 HEAVENER MASON 446-7387
4 TRANSIENTS

47

AVOCADO DR -FROM 1708 PINEAPPLE LA EAST

---ZIP CODE 33515
2738 BREWER MARION A ● 726-1526
2739 THOMAS BERMAN V ● 726-4533
2742 KUHLE WALTER E 726-2473
2743 RHODEN RALPH E 726-2830
2748 SHEPHERD EMMETT H ● 726-1436
2749 SIMONOVICH VINKO J ● 726-2731
2754 HACHE PAUL E ●
2755 POPE JOSEPH H 726-1060
2759 VACANT
2760 MOON NORMAN R ● 726-2255
2765 DAVIS DAVID C ● 726-4105
2766 BRITT DORIS L MRS ● 726-4200
2771 LOSSE HERBERT A ● 726-3456
2772 HEAD GLENN M ● 726-3492
---CALAMONDIN LA INTERSECTS

27

AVOCADO DR (LARGO)-FROM INDIAN ROCKS RD WEST 2 SOUTH OF HIGH BLUFF DR

---ZIP CODE 33540
3405 NICHOLS CHARLES R ● 581-1123
3489 VACANT
3532 VACANT
3575 CLADAKIS MITCHELL ● 584-2304
3635 TREWIN WALTER ● 584-5167
3636 POOLE RALPH B ● 581-4465
3653 HALL FRANCIS H ● 584-2474
3654 LARSON G ADOLPH ● 581-2363
3671 REINARTZ PAUL V ● 584-4127
3672 EATON H JAMES ● 584-1911
3689 GODSON THOS J ● 584-2410
3690 RENDER MICHL ● 584-0514
3725 JOHNSTON THOS M REV 581-2409
3726 PARSONS ROBT P ● 584-6641
3749 ABDERHALDEN ALBERT E ●
3750 THORSON HARRY L ● 581-1811
3773 VOORIS CHARLES A ● 581-2103
3774 AMFALDERN WALTER P ● 581-3215
---HARBOR HILLS DR INTERSECTS

25

AVON DR (SAFETY HARBOR)-FROM 2101 PHILLIPE WEST SEVEN-TENTHS MI NORTH OF GRAND CENTRAL

---ZIP CODE 33572
10 BROWN CHARLES 1 ● 726-2124
25 MILLER HAROLD F ● 726-1972
35 VACANT
---MORNINGSIDE DR BEGINS
45 YENT RUFUS F ● 726-1646
55 EDINGER ROLF K ● 726-3757
60 BROWNING DONALD ● 726-3182
65 PERUSSE DAVID A ● 726-4537
70 STRICKLAND HENRY G ● 726-2482
75 HENDERSON DAVID W ● 726-2129
80 SMITH EO F ● 726-1753
85 TRANSIENTS
90 FLYN ROBT T ● 726-3249
95 NORTHROP ELIZ MRS ●
ROBERTS DOROTHY N MRS 726-2302
105 ALLEN LEE ● 726-4402
110 STYRON CHARLES C III ● 726-3955
---GLEN DR BEGINS

21

AVON LA -FROM 1476 CAMBRIDGE DR NORTH 2 WEST OF HIGHLAND AV

---ZIP CODE 33516
1772 BEECHY HENRY F ● 581-2328
1778 WATERS BILLY K ● 581-5189
1779 CARLSON HAROLD W ● 581-3963

32

AZALEA PL (LARGO)-FROM FLORAL DR EAST

---ZIP CODE 33540
3400 HARDEN GEO H ● 531-1820
3442 STARR ARLEN R ● 531-2981
3484 BJORLING GEO E ● 531-4333
3526 HAGAN ROBT O ● 531-2610
3578 GRANT ARTH W ● 531-4085
---36TH INTERSECTS

50

AZALEA ST (LARGO)-FROM 135 SILVERCREST DR NORTH AND SOUTH

---ZIP CODE 33540
2126 CARLSON ALVIN G
2154 MYGRANTS GLADYS E MRS ● 584-0122
2179 EXCELL RAYMOND F ●
2210 MC DONALD KENNETH E
2211 SAGER A CARL 584-5858
---SILVERCREST DR INTERSECTS
2276 GASCAY FRANK ● 584-2384
2289 HICKS PAUL A ●
2319 SPALTHOFF WALTER A ● 584-8090
2320 GRAHAM LEE R ●
2352 VACANT ●

4

B STREET (BELLEAIR)-FROM ½ BLK WEST OF 1318 S FT HARRISON AV EAST

---ZIP CODE 33516
408 ROSSMAN ELIZ M MRS ● 442-7036
410 HOPKINS ETHEL MRS
414 COOLEY STANLEY E
416 HOUSEND LEON P ● 441-7494
424 NO RETURN
---FORT HARRISON AV INTERSECTS
---HAMLET AV INTERSECTS

47

BACK DR -FROM US HIGHWAY 19 EAST 1 SOUTH OF 2601 COUNTY RD 50

HAYDON PAINT CO.
All Painting Supplies — Picture Framing — Wall Paper
Gleem PAINTS
108 N. MYRTLE AVE. — An Acre of Free Parking — PHONE 442-7134

H.E. ERNST

PLUMBING CONTRACTOR — REPAIRS — SEWER INSTALLATION

BRUNER FULLY AUTOMATIC WATER SOFTENERS

611 PALM BLUFF CLEARWATER PHONE 446-7788 and 446-7988

BACK DR—CONTD

---ZIP CODE 33515
2635 VACANT
2641 FAILLA FRANK C • 726-2208
2647 FAILLA SEBASTIAN R • 726-1538
2659 WRIGHT EVA M MRS • 726-2991
2661 LANDIS JOHN E • 726-4411

25

BAILEY ST (SAFETY HARBOR)-FROM 75 7TH ST N SOUTHEAST

---ZIP CODE 33572
118 PENDLETON PHIL C • 726-3605
133 PEARSON C P JR 726-3664
142 KACHELE KARL • 726-3355
143 HIRST JOHN •
153 GOODMAN J HARLEY •
162 HILL AMELIA MRS • 726-1028
---CORNISH AV INTERSECTS
203 CRUZI MARIE F MRS
217 WELKER PHILLIP • 726-3881
218 TODD FLORA G MRS • 726-2602
229 LEVENTHAL JEAN T MRS • 726-1450
230 BARGER JAMES F •
243 FOSTER ANGELO •
2871 BOOTS FRANCIS J • 531-2339
246 GRACE HOWARD K • 726-2755
253 ELMORE LEROY •
263 BARRON ELIZ E MRS •
275 SMITH WM R • 726-1820
280 MORLOCK NORMAN E • 726-1022
---VIRGINIA AV INTERSECTS
319 CORRELL RONALD S • 726-2813
330 FISHER OLGER D • 726-1523
341 NIMMO JAMES E • 726-3648
---BAYSHORE DR INTERSECTS

9

BAKER AV -FROM 1634 DREW NORTH AND EAST

---ZIP CODE 33515
210 TAYLOR C LEWIS • 444-1673
211 WATSON ELSWORTH H •
216 BROOKS J WM • 444-1674
217 O'CONNOR ALICE H MRS • 446-7980
221 BENTZ MILDRED S MRS • 444-6451
224 PONTIUS HARRY E • 444-7163
300 BORCHERS WALTER R • 446-3338
301 BASSETT WM L • 442-2767
304 ESBJORNSON ROLAND A • 444-1675
305 STOPENHAGEN PAUL • 442-3873
315 CAMPBELL WM M • 446-6508
---RIDGEWOOD INTERSECTS
404 WILSON HARRY V • 442-0266
405 MOORE KATH E MRS • 444-3203
411 MOORE CLARENCE W • 444-3205
414 ALLEN ELEANOR M MRS • 444-3204
416 KELLEHER ANDREW J JR • 446-6493
417 NO RETURN
500 LANGSTAFF HAROLD A P • 442-3892
---CASLER AV ENDS

21

BALBOA CIR -FROM 1733 JEFFERSON AV WEST

---ZIP CODE 33516
1220 NOLLEY BYRON P • 581-4320
1221 LEE ROBT E • 581-5377
1226 CLAIRMONT CORENA D MRS • 581-4819
1227 NORDSTROM OSCAR W • 581-4673

5

BALMORAL DR -FROM 1401 S LAKE DR EAST 2 SOUTH OF LAKEVIEW AV

---ZIP CODE 33516
1601 HALLMAN THELMA T • SAINT CLAIR BEATRICE H MRS •
1606 GREEN CURTIS L • 442-5219
1607 IHLANG ARTH D • 443-4032
1611 BRANDL EDWIN N • 442-4465
1612 HANCOCK JOSEPH E • 442-9156
1617 BUCKLEY JAMES J • 442-0143
1618 MASON MARION L • 446-7857
1631 GLAZER LOUIS BLDG CONTR • 442-6733
1632 ANDERSON RUNIE S 442-5201
1633 ALLEN WM M • 442-0634
1634 CUMBERLAND JOHN C • 442-6735
1635 PETERMAN WALTER T • 442-0683
1636 SIRMYER GEO M • 446-7489
1637 BRANSON EDWIN A • 446-9615
---NORWOOD INTERSECTS
1700 NO RETURN
1701 WYCKOFF RALPH B • 442-4254
1703 NO RETURN
1705 NO RETURN
1706 MIRANDA CLAUDE A • 446-6490
1707 OLSON ROLAND G • 442-0654
1709 SHIDDELL EDW B • 446-7829
---LAUREL DR INTERSECTS
1711 BASORE WILLIAM H • 442-0660
1715 BROWN CLEON C • 442-0664
1800 TITTERINGTON GEO • 442-0567
---DUNCAN INTERSECTS

41

BAMBOO LA -FROM 2101 GULF-TO-BAY SOUTH 2 WEST OF BELCHER RD

---ZIP CODE 33516
511 STRUNK ALBERT L • 447-2954
513 RUSSELL NADINE MRS 446-6794
515 MORAN WALTER J • 447-2803
517 LEOPARD ANNA M MRS 446-8894
520 RUHE ALBERT B • 442-1079
521 VACANT
522 GOLDSTROM RALPH A 446-8404
524 HALL ELSIE MRS • 446-7204
525 VAILLANCOURT ALMER J •
528 HERRMANN CLIFFORD E • 446-9402
529 MULLINS VIRDIE M MRS • 442-4542
530 MADSEN GERHARD M • 442-1078
533 VOCKERY WM • 442-4540
537 DUGAN ROY • 442-4541
538 SALOFF FRANK •

27

BAMBOO LA (HARBOR BLUFFS LARGO)-FROM 307 HARBOR VIEW LA SOUTH

---ZIP CODE 33540
302 SULLIVAN ALICE C • 584-2719
SULLIVAN EUG L • 584-2719
303 KENDALL FREDK J • 581-2212
304 KEYWORTH EDW C • 584-5367
305 RAAEN JOHN C • 581-3128
307 VACANT •
309 BAKER LEE H D • 584-0702
311 JONES ROBT R • 584-6814
---OAKWOOD DR INTERSECTS
---OAKWOOD DR INTERSECTS
400 MC CULLOUGH GEO E • 584-6064
401 MAYESKE J ROY • 584-6434
402 BATEMAN CHARLES H • 584-7207
403 DE HART ROBT J • 584-6433
405 BURTIS B WARREN • 584-0528
---CAMELLIA DR BEGINS
406 MALLORY GEO L • 584-7439
407 HORAT ROBT A • 584-3813
409 PEPPARD DAVID L • 584-5972
411 WHEELER W MORGAN • 584-1327
---ROYAL DR BEGINS
414 REED EARL V • 584-7538
415 GRIFFIN CHARLES E • 584-4792
417 NO RETURN •
419 GIBSON JAMES L • 581-0709
421 ALMY LOWELL F • 581-2734
423 SMITH OLIVER • 584-6908
425 PANN GEO F • 584-5443
---JACARANDA DR INTERSECTS

38

BARBARA AV -FROM 1411 OVERLEA NORTH

---ZIP CODE 33515
1401 WOLF ERNEST H • 444-2334
1408 WILLIAMS ERNEST W • 445-8373
1409 BELL ELECTRIC ELEC CONTRS 446-2711
HYDEN EDW F • 442-0028
1412 NIEPORTE JOHN B • 445-8372
1418 RUZICH JOSEPH • 444-9753
1421 HILL JOHN R • 442-3092
---SPRINGDALE INTERSECTS
1424 PANCZNER WM J • 444-9751
1428 MORRIS HAROLD A • 445-8443
1429 BRADFIELD ROBT A • 442-3094
1436 CLARK JAMES A • 444-9752
---WOODBINE INTERSECTS
1500 DOUGLAS CHARLOTTE M MRS • 445-8444
1503 KOCH CARL P • 442-5871
1506 BELLAMY CHARLES W • 445-8324
1509 FRANEK CHARLES • 442-5872
---PARKWOOD INTERSECTS
1512 ROBEY MELVIN G • 442-6458
1600 BEHNKE ARTH E • 442-6455
1601 VACANT
1606 SHEPPARD MORRIS E • 442-4306
1609 O'DONNELL JAMES J • 447-2494
---FAIRMONT INTERSECTS

14

---WILSON RD INTERSECTS
1925 ELWOOD HARVARD 443-9793
1926 WHITMAN HARRY D •
1937 MOURY JOHN S • 443-9792
1938 VACANT
1949 LOCKETT GERALD H • 442-2282
1950 DZIELINSKI ALEX • 447-3731
---BRYAN DR INTERSECTS

4

BARBARA CIR (BELLEAIR)-FROM SUNNY LA NORTH EAST AND SOUTH 1 EAST OF INDIAN ROCK RD

---ZIP CODE 33516
301 LASTRA FRANK T • 581-1101
302 POLTON V PETER 581-4471
304 JENNINGS WM L • 581-4820
306 NAGIN NORMAN • 584-5627
308 COYE RUTH M MRS • 581-1593
310 MILLER ROBT E • 584-0882
311 FASH GENERAL CONTRACTORS
FASH ROLAND R • 584-2603
312 VACANT
314 STOBBS ALF L • 581-1802

McMICHAEL REALTY
TRADES OF ALL TYPES
Local and Out of State
601 N. Fort Harrison Ave.
Tel. 442-3283
MLS

Consult the CLASSIFIED LISTS of the DIRECTORY

If You Would Find What You Wish to Buy

WEST COAST TITLE CO.

ABSTRACTS OF TITLE — TITLE INSURANCE

932 W. Bay Drive, Largo, Florida Phone 584-3406

MICA MAGIC

Custom Design IN FORMICA FURNITURE

OFFICE FURNITURE DESIGNING AND PLANNING

CUSTOM KITCHENS BATHROOMS

REMODELING

PHONE 442-4019

1435 S. Missouri Ave.

LENNOX

TACK & WARREN, Inc.

HEATING AND AIR CONDITIONING

ROOFING -- SHEET METAL WORK

LENNOX

806 Pierce St.

Phone 446-5014

BARBARA CIR (B)--CONTD
315 PAINTER ROBT H
316 GRIZZELL RALPH E TRUCKING ● 581-5453
317 KELLY ROBT D ● 581-1512
318 SIMMS JOHN W ● 581-5151
320 LAWHUN W DONALD 581-4388
321 PORTNER ROBT R ● 581-1798
323 FISHER JOHN R ● 581-1788
325 VACANT
326 SCHNEIDER FREDK H ● 581-1484
327 MICKLOS ANDREW ● 584-5244
331 VACANT
---SUNNY LA ENDS
333 CONKEL LARRY L ● 581-4867
334 BRIGGS ROBT O ● 584-5196
335 SPENCE THOS D ● 581-1678
337 MARTIN LESTER J ● 581-1180
---CARL LA ENDS
345 HAZELTON KENNETH E 584-2569
346 NASE DANL R JR ● 584-5118
348 COX HARRY ● 584-2660
349 COCKERHAM ZENO M ●
350 BERNER ROBT C ● 584-2057
351 YOUNG WILLARD JR ● 584-5689
352 CLARK RICHD ● 581-2146
353 HEPINSTALL OSCAR J ● 584-5872
355 SINGLETON MARY A MRS ● 443-4332
---PONCE DE LEON INTERSECTS

23

BAREARA CT (LARGO)-FROM WOODBROOK DR WEST AND SOUTH 2 SOUTH OF ROSERY RD

---ZIP CODE 33540
1106 GUSTAFSON BERT R ● 584-6790
1108 JEFFERSON ALICE M MRS ● 584-4649
1110 O'GRADY WM J ● 581-1211
1141 BUCKMINSTER ROY P ● 584-4620
1143 EDWARDS ELWOOD L ● 584-5261

34

BARBARA DR -FROM BELCHER RD EAST 1 SOUTH OF BELLAIR RD

---ZIP CODE 33516
2211 HORVATH AGOSTON ● 531-5764
2216 KEARNS GEO A ● 531-4813
2217 MARINUCCI ANTHONY J 531-7207
2228 PAYNE JAMES F ● 531-5698
2229 ALMONY JAMES J ● 531-1040
2234 VIETTO JOHN ● 531-5655
2235 WALKER ROSS E ●
2240 PENSINGER GARTH B ● 531-5683
2241 KANTNER HOWARD E ● 531-5641
2246 THOMPSON JAMES C ● 531-3763
2247 VAILLANCOURT ELZEAR J ● 531-5720
2252 ALLEN ARNOLD R ● 531-5637
2253 SEXTON HOBART ● 531-5618
2266 TAYLOR HARRY L ● 531-5743
2276 PHILLIPS HAROLD J ● 531-5753
2288 DEW DAVID ● 531-1660

14

BARBARA LA -FROM 1405 JOEL LA NORTH

---ZIP CODE 335515

35

BARCELONA DR -FROM 1436 POINCIANA DR EAST

---ZIP CODE 33516
2111 BROTEN NORMAN G ● 531-4916
2112 WALKER JOHNNY B ● 531-5579
2117 KEEHN CLAYTON C ● 531-4807
2118 TATMAN INEZ C MRS ● 531-4079
2121 BIRD ALBERT A ● 531-4849
2122 CERRONE RONALD P 531-6028
2127 GORGES HAROLD P ● 531-3732
2128 SVENSSON EJNAR S JR ● 531-4042
2131 GILLIS HARRY T ● 531-6060
2132 VICK WM C ● 531-3726
2137 HOLUB MILTON S ● 531-4891
2138 COLEY EARL R ● 531-4023
2141 ESPENHAIN MARY E MRS ● 531-4933
2142 LASANEN SAML R ● 531-5147
2147 PRATT'S CRANE SERVICE 531-5368
PRATT TED E ● 531-5368
2148 JAMES BENJ F ● 531-5126
2151 ANDREWS THOS A ● 531-4993
2152 JAMES ORVILLE W ● 531-6383
2157 SHEARER HOWARD J ●
2158 TODD FRED R ● 531-5431
2161 BROWN RICHD C ● 531-4966
2162 LOEHE ALBERT E ● 531-5172
2167 FRENCH ROBT ●
2168 BROCK ROBT N ● 531-5518
2171 APPLE JAMES R ● 531-4011
2172 CLARK JAMES C 531-2042
2177 MC INTOSH RICHD A ● 531-5411
2178 ATWOOD JAMES A ● 531-5340
2181 YOUNG EDITH L NURSE ● 531-4873
2182 HOWAT ROBT B ● 531-7388
2187 WHARTON MARTHA A MRS
2188 CLUTTTER RICHD W ● 531-5281
2191 BRAUN MARGT L MRS
2192 ARMSTRONG ALF E ● 531-5665
2198 LOTHER EFROSINE MRS ● 531-3825
---BELCHER RD INTERSECTS

26

BARLOW LA (LARGO)-FROM 2686 SUNSET DR SOUTH

---ZIP CODE 33540
315 HEYWOOD WALTER T ● 581-1540
331 HOUGHTON HERBERT R ● 584-7235
364 CRAMER DANL R ● 584-3726
380 GASKIN JOHN J ● 584-3238
396 BENES MILDRED M MRS ● 584-6408

40

BARRY ST -FROM 1221 S BETTY LA 1 NORTH OF TUSCOLA RD

---ZIP CODE 33516
1304 COLE RAYBON E ● 442-7931
1305 OBERLIESEN LOUIS A ● 447-3554
1308 BURGAN JAMES B ● 442-5351
1309 BAKER WM I ● 442-7780
1312 WARNER WM M ● 447-1327
1313 DE RICO PHILIP N ● 442-7014
1316 SHERRY HELEN C MRS ● 446-8932
1317 LOAR JO ANN MRS 442-0183
1320 SANSOM LUTHER R ● 442-8760
1321 KIMBRELL HENRY G 446-7611
1324 MASLAR WM J ● 446-3374
1325 LUBEN HAROLD
1328 HOUSTON WM F ● 446-8644
1329 KIDD MARGT S MRS ● 446-0908
---EVERGREEN INTERSECTS
1343 BOUCHER ARTH T ●
1350 LYDIC WM L ● 443-4152
1351 HANGER ROBT J ● 444-5493
1354 VACANT ●
1355 GOULAH JOSEPH L ● 442-9301
1358 PETRIE HARRY J ●
1359 MUNDY WM D ● 444-5494
1362 VANCE HAROLD E ● 442-5763
1363 BUTLER EDW B JR ● 444-5491
1366 HENDERSON WOODROW L ● 442-9816
1367 HATCHELL CHARLES M ● 442-8979
1370 BENNETT JASPER G ● 442-1488
1371 WATCHMAN MONITOR ● 442-5909
1374 DART LEE A ● 442-5764
1375 DEVOL LESTER ● 446-0932
---HILLCREST AV INTERSECTS
1401 ANDREWS REXFORD W ● 447-1145
1406 HAYES BENJ A
1410 HALDIMEN WM ● 443-6594
1411 SPARKS JOSEPH V ● 442-3512
---FOREST HILL DR ENDS
1414 SCHWERTZER JOSEPH P ● 442-9440
1418 BITNER EDWIN ● 442-4726
1421 VACANT
1424 GLANDON JOHN H ●
1427 ROSE RALPH L ● 442-1618
1430 JOHNSON DONALD D ● 446-7647
1434 WATTS KENNETH C ● 442-3644
---PINEVIEW AV INTERSECTS
1437 STEELE LESTER JR ● 443-5804
1438 PRIDE IRA K ● 442-9000
1441 MC ILVENE ALAN K ● 446-3120
1442 LEVENS STELLA G MRS ● 442-0077
1446 CURTIS RUBY E MRS ● 442-6008
1450 FOWLER HARRY F ● 446-2507
1454 PRATT WILLIS R ● 442-5434
1458 EWINS ROBT J ● 442-5082
1464 KALLMANN ROBT R ● 447-3078
1468 DUNNING LYNA MRS ● 442-7773
1474 BROWN FRED A ● 442-0875
1480 MITCHELL HENRY ●
1486 MC COMAS ROBT L 446-4025
---HIGHLAND AV INTERSECTS
1551 HIMES WM B ● 442-3056
HIMES CLARA J MRS NURSE
BLEAKLEY R CLYDE
1555 FELLERS AL C ● 442-4819
1556 KAMENSKY THEO JR ● 456-8270
1559 MUELLER PETER ● 442-3721
1562 MC VAUGH CHARLES L ● 445-8382
1565 SANFORD JOHN W ● 442-0281
1570 PHILLIPP OSWALD D ● 446-5611
1571 WARD WM F ● 446-8083
1575 BUDD RICHD H
1576 BOLTZ THOS F ● 446-2925
1581 ALTPETER WALTER J ● 446-7810
1584 JONES JACE C ● 447-3768
---LAKE DR INTERSECTS
1601 GOGEL WALTER ● 442-4711
1605 MUNROE DUNCAN H ● 442-4714
1606 BEIMBORN ROBT F ● 447-1722
1607 KAMENSKY RICHARD J ● 446-8080
1612 MARSHALL WM ● 443-8444
1618 SLICKER RUSSELL T ● 446-9632
1619 VACANT
1624 VACANT
1625 MIJARES JOSEPH O ● 442-7021
1630 HENDRY DONALD W ● 442-0301

39

BASKIN DR (BASKIN CORNERS LARGO)-FROM SALRR WEST AN EXTENSION OF BASKIN RD

1201 GOODEN GROCERY

Who Sells It?

Is Answered by the Classified Business Lists In this Directory

NATIONAL ASSOCIATION OF REAL ESTATE BOARDS REALTORS

WM. D. NEALE, PRES.

REALTORS

PHONE 584-8669

belleair REALTY Inc.

EDW. A. PARKER, SEC.

1200 INDIAN ROCKS RD.

(BELLEAIR)

MLS

RAYMOND CLONINGER
CLONINGER INSURANCE AGENCY
General Insurance - Real Estate - Tax Consultant
135 N. FORT HARRISON AVE. AT DREW ST., CLEARWATER, FLA. PHONE 446-2508

BASKIN DR (Baskin Corners Largo)—CONTD
1201—CONTD
GOODEN CHESTER • 584-5327
REAR MARTIN LEROY
1202 DIXON DANL • 584-6687
REAR BOYD NATHL
1203 BASKIN CAFE 581-2618
1250 CURRY ALLIE B MRS
1257 VACANT
1259 MC CREA POOL ROOM
1284 HALL ALEEN MRS
1310 BASKIN SERVICE STATION
1317 BASKIN BARBER SHOP
BASKIN CLEANERS 581-3578
REAR GARDNER TEENA MRS
1325 MARGARET'S BEAUTY SHOP
WIGFALL MARGT V MRS • 584-0470
1342 MILLER ARTH
1377 ELLIS ERNEST • 584-4625
1382 WATTS PURCELL
1398 WILLIAMS DAISY L MRS GRO • 581-3632
1399 BASKIN GARBAGE COLLECTION 584-3718
HELM JOHNNY W • 584-3718
1425 THOMAS EUNICE MRS • 584-3665
1449 BATTLE ALF C • 584-1793
1465 GARDNER ROOMING HOUSE
GREEN CHAPEL AME CHURCH
1477 LEE CLINTON
1478 HELM ELIGE • 581-1168
1492 BELL P J • 584-1714
1505 GOODEN ERNEST •
1520 POINSETTE PEARLINE MRS 581-2874
POINSETTE WILLIE L 581-2874
1544 MILLS MARIE MRS • 584-4628
1592 MC LENDON ROBT 584-4382
1593 WILLIAMS ROMA • 584-6840
1598 HELM DAISY MRS • 584-6838
---119TH INTERSECTS

29

BASKIN RD (LARGO)-FROM 2150 RIDGE RD WEST ½ MILE SOUTH OF LAKESIDE DR

---ZIP CODE 33540
1015 SELLERS GOLDIE M MRS • 584-4717
1053 WALKER ELSIE S MRS NURSE 584-0335
1181 KEY LABORATORIES INC CHEMICAL PROCESSING 581-1324
1185 GULF COAST CHEMICAL CORP PAINT MATLS & SUPS 584-7121
LARGO BONDED WAREHOUSE INC 584-7121
PASCOR INDUSTRIES INC PAINT MFRS 584-7121

39

BASKINS CORNERS A COMMUNITY WEST OF SCL RR BEGINNING AT BASKIN DR

18

BASS BLVD (DUNEDIN)-NORTH FROM MAIN AND SKINNER BLVD

---ZIP CODE 33528
1018 WHITING MAUD E MRS • 733-6771
MARSHALL HAROLD G 733-7897
1028 SWEET GEO R 733-2579
1029 CLARK MARIE MRS • 733-5284
1032 WALKER JAMES B LAWN SERV • 733-7643
1037 CLARK RAYMOND A FLOOR REFINISHER •
1052 NOYES ADIN M • 733-2369
1053 GLADDING LOUISE S MRS • 733-2366
---BAY INTERSECTS
1111 BASS & BAY APARTMENTS
1 GREEN NELSON C
2 VACANT
3 VACANT
4 VACANT
5 VACANT
1121 HAMIL JACK N
1121½ WHITE DONALD L NET MKR 733-3236
1129 VACANT
1129½ VACANT
1137 LONGSTREET ROBT L • 733-3340
1143 MARTIN MARY E MRS • 733-3339
1145 STANFIELD RUBY M • 733-3649
1151 SWICK WM J TRUSS MKR • 733-5333
1164 WALDRON APARTMENTS
WALDRON JACK L 773-7939
A VACANT
B VACANT
C VACANT
D HOLCOMB WAYNE
3 SNOW ETHEL L MRS • 733-7003
1168 FOSTER CLARA E MRS • 733-5334
1174 HOLLADAY MARVIN D REV 733-1908
1174½ GRAY GERALD T 733-2642
---GROVE BEGINS
1180 LA FLEUR HARVEY R •
1184 VACANT
1185 NO RETURN
1186 FORD GENE W 733-7937
1186½ CRYDER BEATRICE S MRS • 733-5153
1187 VACANT •
1188 VACANT,
1190 VACANT
1192 VACANT
1193 WALSH EMMA W MRS • 733-7156
1194 VACANT
1195 VACANT
1225 WOOD CARSON 733-3852
1227 VACANT
1231 COTHRON LEON A • 733-5152
1235 GREER CHARLES W • 733-4940
1236 FOLLEY WALTER S •
1240 WALKER MELVIN D 733-4338
1240½ CUTSUMPAS JOHN • 733-4552
1242 TRANSIENTS
1242A VACANT
1242B STATON ROBT R
1243 LEWIS JOHN D • 733-4941
1244 KRONE WM C • 733-4942
1248 VACANT
1255 HEIPT ROBT L • 733-3280
1256 VACANT
1258 KRUEL THOS A • 733-6491
1259 LAVALLEY FRED P • 733-2588
1260 OSTEEN MARVIN H • 733-1910
1264 KLERK JACOB • 733-2556
1266 ELLIOTT ERNEST

19

---SAN CHRISTOPHER INTERSECTS
1409 COLEY RICHD B • 733-5226
1410 EICHER DONALD W • 733-7493
1419 HILBERT CHARLES E • 733-7646
1420 POTTER PATRICIA N MRS • 733-1653
1471 BURR GORDON W • 733-5048
1481 BROUGH STEPH C • 733-3248
1482 YOUNG WM J • 733-5775
1491 SHELTON HAZEL L MRS • 733-1317
1498 BAXTER ROBT K • 733-1887
1500 REED EARLE L • 733-4375
1501 CARLSON CARL R • 733-6513
1511 MERCER ALBERT E • 733-1206
1516 NELSON NELS H WINTER RES • 733-4365
1519 SCHMIDT RUDY • 733-6000
---TERRACE DR ENDS
1524 STECK LESLIE R • 733-1886
1538 MILLER SAML S • 733-4545
1548 THORNTON PERRY J • 733-7586
1549 POLLOCK ARTH D JR • 733-5914
1560 ALLEN NORMAN J • 733-6419
1561 TROUP ABRAM J • 733-5913
1571 ROBINSON CALVIN D • 733-3019
1572 SHOOK JACK L • 733-9171
---SAN SALVADORE DR INTERSECTS

34

BAY-ARISTOCRAT -A TRAILER PARK AT 1475 US HWY 19 S

---ZIP CODE 33516
101 VACANT
102 HISE WENDELL 531-5495
104 KELLY EARL 531-1872
108 MITCHELL WM A
111 SEAGLE OSCAR
112 MAURY JAMES G 531-4851
115 MARKER LUCILLE 531-1923
117 RYAN FRANK
119 YEARSLEY HOWARD
123 ECKNER WM E 531-4296
125 HEIDELBERGER LAVERA MRS
127 SZIVOS LOUIS A 531-3764
128 FILBEY EDW R 531-6276
129 PROSSER LOTE L 531-6003
131 TESKE EVERETTT
132 HENDERSON CHARLES
133 COMPTON ELLIOTT
135 HAGERMAN ERNEST
136 VACANT
137 OVERTON ROBT
138 SAMITKA MICHL 531-4848
139 WINTERS HENRY
141 ALBRIGHT GEO S 531-2349
142 LILIENTHAL THEO
143 HUBER OWEN E
144 LAWRENCE LUELLA MRS
145 WITTE GEO 531-6151
152 SRIGLEY RUSSELL R 531-6691
156 HART FRANK
157 WALKER RICHD
159 SHUCK JERRY L 531-2398
160 LANGKALS WM A 531-2631
161 UPTON NORRIS B 531-4862
164 BOHLEN RUDOLF
165 STEVENS CLARION H 531-4072
167 ROOKS JOHN W 531-6934
168 ROSS LEON
169 MERSCHDORF FRANK 531-2340
170 SMITH HERBERT D 531-4925
171 BRADY JAMES L
172 FREDERICKS WALTER
173 DESIMORE JOSEPH
174 FALING CAMILLE MRS
175 LUDWIG WM
177 LUDWIG PAUL
179 HOLLINGER J FRED • 531-6775
181 DELP ULYSSES 531-2862
183 PANCHER THOS B 531-4799
185 RUNNELS JAMES L 531-4592
188 GLADDING E CHARLES 531-3678
189 ANDERSON GEO
190 INNOCENT WM F
191 HINES MOSSIE G MRS

CLEARWATER CONCRETE INDUSTRIES, Inc.
Radio Dispatched Equipment - Fast Efficient Service
CONCRETE PRODUCTS: Tels. 446-6086 446-6087
READY-MIX CONCRETE: Tels. 446-3110 442-7495
1700 N. Hercules Av., P.O. Box 749
Tel. 446-6526

Where to Buy?
Consult the Classified Business Lists In This Directory

Highland Pines 1111 S. Highland Ave.
Phone 446-0518
NURSING MANOR INC.

FULMER PHOTO SERVICE

COMMERCIAL PHOTOGRAPHY

PORTRAITS

WEDDINGS A SPECIALTY

PHOTO SUPPLIES

PHOTO FINISHING

526-28 S. FORT HARRISON AVENUE

CLEARWATER

PHONE 446-9622

NIGHT PHONE 584-6929

JOHN A. DACEY REAL ESTATE

NEW AND USED HOMES - RENTALS
EXCHANGES - LOTS AND ACREAGE

Phone 733-6777 826 Broadway (Dunedin)

DACEY ACCOUNTING SERVICE

Bookkeeping - Income Tax Preparation
Statistics - Payroll Systems - Auditing - Systematizing

Phone 733-6777 826 Broadway (Dunedin)

BAY—ARISTOCRAT—CONTD

193 MARTIN HERBERT 531-1120
194 WOLLISCROFT JACK
195 BAUMRUCKER HAROLD E 531-2302
196 WILLIAMS CHESTER
197 DARROCH MAURICE REV
198 HERNDON WM H 531-5003
199 KLEIN ABRAHAM 531-5064
200 MC OSKER PAUL P 531-6224
201 WHITE HERBERT S 531-2252
203 ASHE MICHL J 531-3229
205 SCHANS HENRY
206 LINN ERVIN W 531-7445
207 HARBOLD ALBERT L 531-3034
209 COCHRAN MADISON E 531-4016
211 SMITH ROGER K 531-2342
212 CLAIRE S H
215 SAYERS CLYDE
216 GABLE HARRY A 531-3949
217 BENTON MC DONALD 531-4212
219 GILMORE HAROLD O 531-4433
221 GRANT LESLIE E 531-4276
222 JENNINGS WM
223 QUIMBY WM G 531-1881
224 FAERBER FRED G 531-5162
225 SCHEGHTER LEROY
226 BISCHOFF HERMAN
227 EVANS NORMAN
228 UHLES HARRY 531-2358
229 BEAULIEU D E
230 WHEELER B F
231 COLLINS WILMA MRS 531-5029
232 WEST CHARLES
233 DANIELS HENRY 531-4232
234 DEWLING RICHO
235 BROUWER WILLARD R 531-6674
236 BASSETT W R 531-5305
237 OSTERMAN CHARLES E 531-4514
239 NOBEL ARMY MRS 531-1001
240 CARD CATH MRS 531-6057
241 HEISE LARRY 531-7521
245 JARMAN S ARTH W
247 BEAVERS RAY L 531-7435
248 MORRISON WM 531-1152
249 HALVORSON PETER B 531-2882
251 LAUFER HERBERT H 531-2849
253 SPRAGUE BERNARD G 531-4293
254 RUGGIERI THOS J
255 KUNEY HAROLD J 531-4087
256 LIBKE LOUIS
257 TANNER WILDREO G 531-6293
258 HEHER EDGAR J 531-2487
259 GILLETTE GEO E 531-2606
260 FEITNER ALFRED 531-3143
261 LOCKHART BESSIE G MRS
531-3380
263 GRIFFIN BART J 531-6859
309 TOMES HAMILTON
323 JONES CARROLL
335 CHANDLER NAOMI MRS
339 HOLOBECK ALBERT
350 DI PERNA J P
377 EVERS CARL
398 HALLBASCH GERALD
388 CAROTHERS OLIVER
389 ABBOTT E H
405 ADAMSON WM

3

BAY AV —FROM 200 HAVEN SOUTH TO
BEY PINELLAS AV

---ZIP CODE 33516
418 HEMERICK FREDK A • 446-2175
432 AMBASSADOR APARTMENTS
446-2506
BUILDING 1
A DORSEY I LE ROY 444-1025
B PPITCHARD HERBERT F
442-0861
C JORDAN ALLEN T 446-2416
D BACK WM A 447-1366
BUILDING 2
A STITTS THOS G 447-2264
B BRADLEY J EDMUND 447-2144
C O'BRIEN FLORENCE G MRS
446-8829
D FARRAR CLIFFORD E 446-7713
BUILDING 4
A ROBINSON ALICE
B VOSS DRUSILLA 442-4633
C VACANT
D VACANT
E ALDRICH ALLIE C 442-1812
F VACANT
G VACANT
H VACANT
I VACANT
J VACANT
K GARDINER ROBT
BUILDING 5
A WOERPEL JOHN G 442-7828
B BAMFORD HARRY P 442-1811
C WOOD HORACE D 442-4700
D BAILEY MARION V 446-0846
445 VAN WIEREN FRANK 447-1594
PAUL VALLIE L MRS
510 BAY TERRACE APARTMENTS
446-2447
1 BRYSON HENRY
2 JOHNSON FRED
3 BARLOW FLORENCE MRS
4 WILSON ROBT
5 MC KEE JAMES L 446-6424
6 NEWMAN MAX
7 JEWLY LOUIS P
8 GATES FRANK
9 TRANSIENT
10 CLAPP WM 442-4691
11 CROSLAND MATILDA MRS MRS
12 KEBBEE ROBT
14 HULETT EDW C
---ROGERS INTERSECTS
528 TRANSIENTS
534 SANFORD LULIE B 443-6401
534A TRANSIENTS
534B KERSHAW BIRKS B 442-0928
540 MALOW PAULA H MRS • 443-6404
542 MOORE WM A 442-2908
---TURNER INTERSECTS
603 VACANT
604 TAYLOR GRANT S • 446-6396
605 VACANT
605½ VACANT
606 WICKENS LUCY L MRS • 442-1855
606½ MILLER MARGT S MRS 447-3863
607 PALMER LONNIE
607½ SCHULTZ ERNEST
609 NO RETURN
611 NORTON S LENNIE MRS •
446-1165
620 EPISCOPAL CHURCH OF THE
ASCENSION 446-2194
---PINE INTERSECTS
700 BEACH FORDMAN J JR • 447-4469
REAR KAUFMANN SYLVIA G MRS
701 BAY PINE APARTMENTS
1 VACANT
2 VACANT
3 CARLSON GUS • 442-2688
4 KING BONNIE MRS
703 VACANT
705 EASON DORIS B MRS • 446-7078
CAMPBELL HOWARD
711 ABBETT LEON G • 446-1283
---DRUID RD INTERSECTS
---JASMINE WAY INTERSECTS
---MAGNOLIA DR INTERSECTS
---LOTUS PATH INTERSECTS
1104A LA ROSA JAMES
1104 LOCKE GRATIA B MRS
VACANT
1104½ VACANT
1106 VACANT
1106½ VACANT
---JEFFORDS INTERSECTS
1205 TRANSIENTS
1209 VACANT
1211 VACANT
1213 KOUP ANGELO
1215 BAYWOOD APARTMENTS
A WOOD GRACE D MRS •
B CLICK ANN MRS 446-6731
C O'KEEFE WM J 442-6791
1217 CRISLER MORRIS M PHYS
446-0437
---SADLER BEGINS
---PINELLAS INTERSECTS
1221 CHPIST SHUTTLEWORTH & TENCH
PHYS 446-4061
1255 SCHEFFEL LENORE R MRS •
442-0117
1256 TURNER LANE L • 446-8802
1256½ WHITAKER DOROTHY 446-0716
1259 ARMBRUSTER LESTER H •
447-2984
1260 EKLIND REUBEN E •
EKLIND MARIE NURSE 447-3257
1264 NEWTON ANNE W MRS 447-3185
1266 VACANT
---WATKINS RD INTERSECTS

34

BAY DR E —FROM BELCHER RD EAST

---ZIP CODE 33516
2200 EAST BAY CITGO SERVICE
STATION 531-2834
U-HAUL CO 531-2834
2201 HOLMES SHELL SERVICE
531-3781
2205 WEBB ALF • 531-3269
2300 HOLIDAY RANCH 531-9977
---(FOR OCCUPANTS SEE ALSO
HOLIDAY TRAILER R
---E BAY DR)
---BEDFORD CIR BEGINS
2320 HANNA ROBT E • 531-2950
2354 BAY DRIVE APARTMENTS
KINNEY LUCILE B MRS •
531-3236
VACANT
2386 PINE GROVE MOTEL & TRAILER
COURT 531-7296
FOGLE HAROLD E • 531-7296
KOKER JANNIFER L MRS
531-4889
MURRAY RICHD L
2396 STILLSON JAMES E
2388 VACANT
2400 SUNRAY TRAILER PARK
PLIVELICK KARL • 531-3234
PLIVELICK SOPHIA MRS NURSE
BAUMBACH LEONARD A 531-2394
BELL MARVIN
DE JOSEPH
FRANCHER LUCIA MRS
FRITCH MILLARD
GREGER GEO T J
GREY DONALD E
KLYZUB STEPHEN
MARION RUSSELL
NORTON H V
OSBORNE WM
SHAY JAMES
SHEFFIELD NORMAN P 531-3246
SCHMITT JOSEPH A
STADT JOSEPH A 531-1751
TABBUT RALPH
2444 LITTLE VETERINARY HOSPITAL
531-2457

Who Sells It?

Is Answered by the Classified Business Lists In this Directory

READY MIX CONCRETE
MASONRY SUPPLIES
PLASTER SUPPLIES
1600 N. HERCULES AVE.

CROOKER BUILDERS SUPPLY CO.
CLEARWATER

CONCRETE BLOCKS
SAND and ROCK
CONCRETE SPECIALTIES
PHONE 446-4027

PHILLIPS 66

PHILLIPS PETROLEUM CO.

FUEL OIL

WE HONOR PHILLIPS CREDIT CARDS

Dunedin Office: 1251 San Christopher Dr. **Tel 733-4186**
Clearwater Office: Highland Av. and Lakeview Rd. **Tel. 446-3007**

BAY DR E—CONTD

2446 RANSON'S CHILD CARE CENTER
DAY NURSERY 531-6398
2448 BURKETTE RUTH HOUSE OF
BEAUTE 531-4782
2450 KWIK WAY MEATS 581-5724
PICK KWIK FOOD STORE
531-5740
2473 COPY CATS THE PRNTRS ●
531-3202
SELNER MALCOLM M ● 531-3202
2487 GENERAL TEL EXCH
---69TH ENDS
2511 GRIZZLE JUNIOR ● 531-2673
2533 RATSCH HERMAN ● 531-1688
BECK JOHN B 531-1634
PALM GARDENS NURSERY
531-2040
SPENCE HARVEY R 531-2835
2550 MID-COUNTY COMMERCIAL BANK
531-1471
2553 CHUCK'S BARBER SHOP 531-1627
2554 E & W LAUNDRY SELF SERV
2555 VACANT
2557 SHARP'S DECORATIVE
UPHOLSTERY 531-1694
SHARP JOE M ● 531-1694
2562 CROY'S HARDWARE 531-4789
2570 GOOD DAN GIANT SANDWICHES
531-2846
2574 TRI CITY SHOE REPAIR SERVICE
2575 HARMONY BAR 531-9940
2576 GAYPORT GIFTS 531-1693
2578 ESQUIRE BARBER SHOP NO 6
2596 TRI CITY PHILLIPS 66 SERVICE
STATION 531-4720
2579 YOAKUM EDW N MACHY DLRS ●
531-2871

23

BAY DR E (LARGO)-FROM MISSOURI AV
EAST

---ZIP CODE 33540
1 VACANT
8 TELEVISION HOSPITAL SLS & SERV
581-1418
12 WARDELL APARTMENTS
1-4) TRANSIENTS
105 COUNTY FAIR GROUNDS 584-5948
COUNTY AGRL AGT 584-7101
COUNTY HOME ECONOMICS
584-5100
U S AGRL SOIL CONSERVATION
DEPT 584-6481
---2D BEGINS
212 VACANT
351 FAIRGROUNDS DRIVING RANGE
581-4737
---4TH BEGINS
402 CROSBY PAUL R ● 584-6572
417 VACANT
450 YANCAR'S USED CARS 581-4118
---5TH BEGINS
550 CANDEE BAKERY THRIFT STORE
581-3986
CANDEE BAKERY (WHSE) 581-3986
---6TH BEGINS
600 RYAN'S CLASSIC CLEANERS &
SHIRT LAUNDRY 581-1912
624 OAKWOOD APARTMENTS
ENZOR NORMAN L ● 584-1277
628 VACANT
710 RUTH'S BEAUTY SHOP
710A VACANT
710B VACANT
720 CHECKPOINT INC 581-3527
790 MINNESOTA-OHIO OIL CO GAS STA
584-9802
1198 RANEY'S 66 SERVICE 584-7567
---HIGHLAND INTERSECTS
1255 SMITH'S GARDEN SUPPLY &
NURSERY 584-4724
1400 FLORIDA PWR CORP (LARGO SUB
STA)
---WERTZ DR BEGINS
EAST BAY HOMES INC BLDRS
584-1669
1420 BIRTEES POODLE BOUTIQUE
584-8581
1450 BUTLER R H INSURANCE AGENCY
584-8649
MASON FRANK H REALTY
584-8647
1550 EAST BAY COUNTRY CLUB INC
584-7111
EAST BAY COUNTRY CLUB PRO
SHOP 581-3333
1560 UNDER CONSTN
1622 MC GEE JAMES W
1624 VACANT
1650 NO RETURN
---JUDY LEE DR INTERSECTS
1672 MOREY'S KENNELS 584-6585
MOREY DANA ● 584-6585
1696 KRULL OTTO H ● 584-6584
---LAKE JUDY DR ENDS
1712 COUNTS ALVENA L MRS ●
584-6730
KOON WILLARD 584-6730
1945 STROUD LUTHER W ● 584-6731
APARTMENTS
1 GREEN JOHN F
1 ROBINSON WM H JR 581-2624
2 MOELLER JOHN
3 VACANT
4 FANNIN WM
---OLD KEENE RD INTERSECTS
1947 LAKE APARTMENTS
HORNBROOK JAMES I ● 584-6732
1-2) VACANT
1976 EAST BAY MEDICAL BUILDING
SCHOFNER ROBT M OSTEO
584-8303
SAMARKOS, ANTHONY M DENTIST
584-8381
---20TH INTERSECTS
2000 COLONIAL VILLAGE MOBILE HOME
PARK 584-7472
LOTS
1 RUDOLPH EDW J 584-6046
2 WELLS RAYMOND 584-7591
1021 UNDER CONSTN
3 HORSLEY AMOS F 584-3962
4 KROTHE RAYMOND J 584-2692
5 HOLDEFER WM F 584-2406
6 WICKRE HENRY
7 JELTEMA LOUIS
8 MILLER HARLEY
12 BAKER JAMES
13 ZIMMERMAN FRED 584-6969
14 KUEHNEL GEO W
15 BEVINGTON ROY
16 GOTTBINER BRUCE D
17 BUNSEY ARTH
18 PINE JACK
20 CULLISON WM
21 HEALEY ROBT 581-3900
22 SARLES BENJ 581-4696
23 KNOWLTON CLARENCE
24 LUCKMAN ERNEST B 581-2661
26 KING HOWARD 584-6467
27 ANTVELINK BEN 581-4210
28 VALKWITCH ALBERT 581-1511
29 MANDEVILLE HAROLD
30 AINGWORTH LUCILLE
33 HARTTEN EDW
34 KING ROBT
37 HARMAN THOS
48 BLANCHARD ROBT
51 NO RETURN
55 MENSER LAWRENCE 581-4792
56 WATSON JAMES 584-4319
57 BROWNE ARTH
58 GRAY JOHN
59 HANSON OLGA MRS 584-1302
60 TOWSLEY CARL H 584-3419
61 KERN G S 581-3903
62 KOSLOW FRANK 584-7795
63 WALRATH HERBT G
64 HITCHENS JACK
65 WILLS FRED
66 OBERLE RICHD F 584-3709
67 SHIMON VICTOR
68 REWA ALBERT
69 DEWS WM S
70 PATON WM J
73 BARTER CHESTER 581-3437
74 KRAFT MARY MRS 584-6174
75 MARSCHALK EVELYN C
581-1801
76 WETHERELL FRANKLIN
584-1857
77 SMELLIE WM 584-0351
78 GAGLIANO NETTIE 584-5228
79 MC CLURE RUSSELL 584-0860
80 BOOHER MAURICE 581-4049
81 WILSON GEO L 584-5604
82 FALK GERTRUDE MRS 581-3045
83 LEE MAYNARD 584-7992
84 JORDAN MYRTON
85 MC BEAN LURTON O 581-2117
86 GILLESBY GEO
87 ADAMS HAROLD M
88 PARRY BEATRICE F MRS
89 NO RETURN
90 BEGBIE IRA W
91 KOWFELDT GUY C 584-0946
92 LASHBOUGH PAUL E 581-3642
93 REED CHARLES H 584-0913
94 BRIGHT ESTHER W 584-1662
95 HAFFNER LOUIS 581-4134
96 STADTLER HENRY W 584-7024
97 HUGGINS VERNON L 581-2908
98 KEMPEL NORBERT F 584-7649
99 CLINE EARL E 581-3310
100 HILDEBRANDT MARJORIE MRS
101 GATLEY HOWARD A 581-2927
102 FARMER EDWIN 581-5133
105 HARRISON RALPH
106 LA MABE GEO
113 STONAKER CHARLES
115 TAYLOR FRANCES MRS
117 SCHERRER EMIL
118 SPITTAL JOHN
119 SMITH DAVID
120 VOSKUIL LESTER A 584-6269
121 MORRISON NELSON E
584-0015
122 FELMSLY WM 581-5230
123 HILDEBRANDT GLADYS M
581-1071
124 HENLEY REGINALD
125 HINOS ELIZ A
126 REWA ELMER 584-3970
127 BRACKER LUCILLE N
128 CAMP WM
129 CARY HOWARD 584-0658
130 DUPEE CLARE R 581-3614
131 MORGAN GLEN W 584-7346
132 MATHEWS EDW E 584-3886
133 MORGAN RILEY E 584-0444
134 PERRENOD CHARLES A
135 BURKET HOWARD D
136 BRADSHAW CLIFF C 584-5374
137 SAYLOR WM L 581-5185
138 VAGHTS WM H 581-5351
139 FRUTIGER EUG 584-0881
140 PYURO JOHN W 584-3061
141 LYNCH CONLEY E 581-4501
142 GRANOT ALEX 581-1059
2002 TROY'S PLACE TAVERN 584-9955
2120 EAST BAY BOAT SALES
EASY BAY CAMPER INC 584-8251
2140 GUNN GEO R
---PEARL BEGINS
2160 MORLEY WM E BLDG CONTR ●
584-4253
APARTMENTS
1 YOUNSKEVICIVS ROBT E
2 THOMAS JOHN
3 FRANCIS FREDK
4 VACANT
2236 ORRELL FERN B MRS ● 584-4146
2272 WILSON BETTE R BAIT DLR ●
584-0249
2291 GOLDEN TRIANGLE MOBILE MANOR
581-2225
---(FOR OCCUPANTS SEE GOLDEN
TRIANGLE MOBILE
KEENE AMOCO 531-4954
---KEENE RD INTERSECTS
2401 EAST BAY TEXACO GAS STA
531-4853
2455 LARGO PHARMACY 531-1403
2457 FOOD FAIR STORES 531-4961
2824 HILGER'S NURSERY 481-4500
2830 HUGGINS MOTOR PARTS 531-2263
2840 LAKE PALMS BEAUTY SALON
531-1398
2846 EAST BAY BEER MART 531-3254

POWERS OLDSMOBILE
SALES — SERVICE — PARTS
614 Main St., Dunedin
Dial 733-3111

Consult the CLASSIFIED LISTS of the DIRECTORY

If You Would Find What You Wish to Buy

Member

PAINTING AND DECORATING CONTRACTORS OF AMERICA

ROUSEY H. CLARK

★

PAINTING CONTRACTOR

★

Phone 584-3221

★

698 2d ST., S. E. LARGO

CALADESI AUTO

CALADESI AUTO SALES AND SERVICE CO.

New and Used Cars and Trucks

501 CAUSEWAY BLVD., DUNEDIN, FLA. PHONE 733-5819

BAY DR E (L)—CONTD

33

---RLUMOSA DR INTERSECTS
2890 SOUTHERN AUTO SALES USED CARS 531-3187
---HUNTINGTON DR INTERSECTS
2897 EAST BAY BARBER SHOP
---ROYAL PALMS DR INTERSECTS
2900 SUPER SALES FURN 431-6484
2901 NORRIS R F REALTY 531-5071
2922 CELLAR THE TAVERN 531-6676
2924 RAYNOR CO PLSTR CONTR 531-1726
2933 BANNER HEATING & AIR CONDITIONING 531-4836
2965 SKYLINE OIL CO GAS ST 531-3329
2980 EAST BAY TV 531-1661
BAYWOOD FURNITURE MART
3054 ELKS CLUB-LARGO LODGE 2159 531-2039
3151 TOM'S BARBER SHOP
3185 TOP'S RESTAURANT 531-9997
---FULLER INTERSECTS
3300 MARSCHNER ERIC 531-2277
3312 FILLMORE WM A
---EMERALD LA INTERSECTS
3406 FLORAL GARDENS REAL EST 531-1232
S & J BUILDERS INC 531-1232
TUBOLINO A TONY REAL EST 531-1232
3511 KELLY'S LOUNGE & PACKAGE 531-9954
3566 CATHY'S BEAUTY SALON 531-4981
3572 ECON-O-WASH
3578 LI'L GENERAL STORE NO 37 531-2660
3590 EAST BAY GULF SERVICE GAS STA 531-4081
3701 THUNDERBIRD DRIVE IN THEATRE 531-1327
HENDLEY WM D
---BELCHER RD INTERSECTS

22

BAY DR W (LARGO)-FROM S MISSOURI AV WEST

---ZIP CODE 35540
21 VACANT
30 LARGO FEED & GARDEN SUPPLY 584-5828
---SCL CROSSES
---1ST BEGINS
101 VACANT
103 VACANT
106 HAGANS PURE OIL 581-1359
107 VACANT
109 ARMY & NAVY SUPPLUS 584-2919
111 WEST BAY BEAUTY SALON 584-7324
115 ULMER ARCADE
ROOMS
2 LARGO SHOE REPAIR
4 VACANT (RM 4-5-6)
117 GATOR BAR & PACKAGE 584-9922
118 U S R O 584-3236
123 LEWIS HARDWARE INC 584-4100
198 LARGO SUPREX MARKET GROS 584-2420
---2D BEGINS
200 VACANT
201 FREDDIE'S RIZZIERA 581-3477
204 CAMERON MARY MRS
206 SUNSHINE SHADES INC 584-3554
209 LARGOFLEX REPRODUCTIONS BLUEPRINT 581-3127
210 VACANT
211 MARKOWITZ SIDNEY J CHIROPRACTOR 584-5737
212 VACANT
214 LARGO SENTINEL THE WEEKLY PAPER 584-1104
216 VACANT
218 COMB & SHEARS BARBER SHOP
220 FUNK BUSINESS MACHINES 581-3313
221 VACANT
222 DEWS WM S NATUROPATH 581-1431
---PARK INTERSECTS
280 WEST COAST GARAGE 584-1154
---3D INTERSECTS
301 LARGO PARK
302 DERMODY WINCHESTER E JR REAL EST 581-2956
JAMES REALTOR-INSUROR REAL EST 584-7189
ROSS LABORATORIES PHARMACENTICAL SLS 584-0271
304 THURMOND JOHN H PHYS 584-1440
306 VACANT
308 CUSTOM SHADE INTERIORS SHADE MFRS 584-7074
310 REED'S FLORIST INC BR 584-2220
312 WEST BAY JEWELERS 584-5611
314 PINELLAS BOOK MARKET 584-0694
316 RETTBERG WM L
316½ MEARES LILLIE E ●
---4TH INTERSECTS
401 SCHAEFER FLOYD L REAL EST 584-3700
401½ SMITH MARY MRS 584-8390
402 VACANT
405 KENT ROBT H
405½ WILKINSON ROBT H
409 STATE FARM INSURANCE COMPANIES 584-3193
HITCHCOCK PHILIP A ● 584-3193
412 COLE ELECTRIC CONTRS 584-1041
WESTERN UNION TELEGRAPH CO 584-1041
413 FLORDY APARTMENTS
PROVENCHER EDITH M MRS
TODD ROWENA L MRS 584-2780
SHOLFSTAHL LULA MRS
420 LARGO THEATRE 584-1814
422 OFFICE STAFF THE ACCTS 581-1930
PEERY DALE F ACCT 581-1930
SAINT PETE TIMES & INDEPENDENT (REPORTING BUREAU) 584-2429
424 MADSON'S PLUMBING & PUMPS 584-4262
426 HOME STYLE RESTAURANT 584-2437
---5TH BEGINS
500 FARM-N-TOWN DAIRY PRODUCTS
507 JUDKINS DONALD R ● 584-2779
508 MADSON BUILDING
AUTOMOTIVE ENGINEERING AUTO PARTS 584-3214
WHISLER PHILIP M DENTIST 584-2070
JACOBS C D CO MFRS REP 584-7169
PRUDENTIAL LIFE INSURANCE CO 584-3117
510 LARGO BARBER SHOP
511 TAGGART ALMA G MRS ● 584-5538
512 SEMINOLE RIDGE CERAMICS
513 LARGO OFFICE SUPPLY 584-5978
518 OSTEEN'S WILLARD PRODUCE 584-1615
NEVA CATERING SERVICE 584-7770
523 LARGO JEWELRY 584-1460
AUGUST GUS G ●
523½ VICTOR RALPH
---6TH INTERSECTS
600 BUSY BEE RESTR
603 GILLIAM 66 SERVICE STATION 581-4211
610 WURTZ MOTEL 584-2324
WURTZ ELLA A MRS ●
613 DE LUXE CLEANERS 584-2325
615 MORRISON TOM B LWYR 584-1785
617 TITUS ENGRAVING
619 GRAESKE W F TAX CONSULTANT 581-1360
MARSHALL THOS C ACCT 581-1360
619½ BURTON GWEN Y MRS
621 NEARLY NEW SHOP USED CLO
623 KENADY, BRUCE INS 584-0816
NATIONWIDE INSURANCE CO 584-0816
SUNCOAST ANSWERING SERVICE 584-0816
---7TH BEGINS
---RIDGE RD BEGINS
701 PALMER'S GARAGE & WRECKER SERVICE 584-4617
705 LARGO INSURANCE AGENCY INC 584-1324
ROSCOW JOHN INC REAL EST 584-1324
707 LARGO CYCLE CENTER BICYCLES 581-4182
711 ROCKHOLD LUTHER E OSTEO 584-4335
723 GOODYEAR SERVICE STORE 584-1174
HUDSON BARBARA A MRS
---CLEARWATER-LARGO RD
---INTERSECTS
800 ROYAL CASTLE SYSTEMS INC 584-7287
801 PINELLAS SHOPPING CENTER
PINELLAS CENTRAL BANK & TRUST CO 584-2101
DEAN'S MENS & WOMENS APPAREL 584-3552
HARMSEN'S BAKERY 584-7837
CRAWFORD'S BARBER SHOP
813 PUBLIX SUPER MARKET GRO 584-1301
801 REACOCK CLEANERS & LAUNDERERS 584-5484
FRANKLIN BEN STORE 584-2000
HARRELL'S GARDEN CENTER 584-2800
ECKERD'S OF LARGO 584-7623
806 NAYLOR ONE HOUR MARTINIZING 584-6547
808 ROSEN'S STUDIO PHOTOG 584-4925
810 VACANT
814 AQUA PUMPS & SPRINKLERS 581-2323
814½ VACANT
818 VACANT
820 FRENCHIE'S TAILOR
822 DEAR'S APARTMENTS
1 BAUWENS GUSTAVE
2 NICKLA LEVI W
3 TERWILLINGER JOHN
4 PLUNKETT WM J
824 VACANT
902 HARRELL'S PLUMBING & REPAIRS 584-4000
904 TOUCHTON REXALL APOTHECARY 584-1191
910 VACANT
918 KORNHISLER, HARRY P JR PHYS 584-3816
PATTERSON, RUSSELL J JR PHYS 584-3916
920 HUGHES, STEPHEN D LWYR 581-3466
922 KOCH ROBT M OPTOM 584-3333
SERA RALPH W OPTOM 584-3333
924 LARGO SHOE STORE 584-1427
928 BURROWS JEWELERS 584-7525
930 RENE FRENCH HAIR STYLIST 584-3405
932 LAWYERS TITLE INSURANCE CORP 584-3406
WEST COAST TITLE CO 584-3406
934 HALF-SIZE DRESS SHOP 584-3408
1001 HAYDEN DALLAS SHELL SERVICE 584-1426
1001½ HOWARD'S JET AGE FUEL OIL 584-2171
1006 ROWE L G UPHOLSTERING & DECORATING SERVICE 584-1870
1008 PINELLAS BEAUTY SALON 584-5491
1010 GOLDEN TRIANGLE COSMETICS 584-4506
1012 GOLDSMITH NOLAN I PODIATRIST 584-3076
1014 MICHAELOS LOUIS J PHYS 584-3725
1015 LARGO LANES INC 584-5370
1021 GOLDEN HORSE SHOE COCKTAIL LOUNGE 581-1185
1030 LARGO GULF SERVICE 584-4464
---11TH AV INTERSECTS
1101 ANDREWS SERVICE CENTER AUTO REPR 584-3465

Consult the CLASSIFIED LISTS of the DIRECTORY

If You Would Find What You Wish to Buy

HART-SCHAFFNER & MARX
NUNN-BUSH SHOES
512-514 Cleveland St., Clearwater
Shorts INC.
EVERYTHING FOR THE WELL DRESSED MAN
Tel. 446-5927

BAY DR W (L)—CONTD
1119 VACANT
---HOWARD DR INTERSECTS
---SCL CROSSING

26

---12TH BEGINS
1258 VACANT
1260 LARGO KITCHENS INC CABT SHOP 584-5879
12708 THOMAS PAUL GRINDING WHEELS
1278 SEXTON'S AUTO USED CARS 584-0979
1280 SEXTON'S AUTO SHOP REPRS 584-0979
1280½ SPINOLER,BOB PLUMBING 581-4878
1290 WAREHOUSES STGE
---13TH BEGINS
1303 ROGER BUCK I
1305 SANFORD JOHN P
1313 BEVERLY JASON E 584-6659
REAR SMITH ROBT S • 584-6768
FREE RALPH
1321 FINCH HAROLD
1340 CENTRAL PINELLAS SERVISOFT WATERSOFTENER 584-4326
1390 BETTER BERGERS RESTR 581-3637
---14TH BEGINS
1425 PEIFFIER FRED C • 584-3251
REAR VACANT
---CITY LIMIT
1503 FEASTER GEO E • 581-2353
1600 NEVILLE CATH M MRS • 584-6879
1601 HOLIDAY HOUSE POTTERY 581-1242
FRANCE RUG SERVICE 584-1263
1665 BAY DRIVE TRAILER COURT & SALES 584-6375
BANTA FRANK
BARROWS CARROLL J
BARBER BETTY MRS
BARNARD JAMES
BUNTING MOLLY
BRETER LOUIS H
CHANDLER VIRGIL C
CLARK HUBERT M
COBERLEY EONA A MRS 581-1460
CHAPMAN EUG S RETD
EDNIE WM A 584-0586
EVANS CHARLES E 584-3065
DAVIS HAROLD H
EICKHOLT EUG P
FERGUSON LUCINDA J MRS
FOX JAMES M
GARMAN ICA M MRS
GATH MC KINLEY H 581-1157
GODFREY HAROLD W 584-1958
GILLIE CARRIE E MRS
GODFREY ROBT
GRAFF WM
HAMILL ELLA M MRS 581-1573
HAND ALEX J
HANSON EARL J
HOOPER FRANK W
HOYT FRED L
JACKSON WM S
JOHNSTON ESTHER F MRS
HANCOCK JOHN RETD
KERR REX W
KAUFFMAN ORVILLE B
KLEINERT WM A 581-3814
LALONE EARL J
LOYLESS NORA T MRS
LUDWIG CHARLOTTE M MRS
MC MILLIAN MOLLY
MORCUM ALICE R MRS
NEWBOD WM S 581-1068
NYE RUTH K MRS
POLOMSKEY ALLAN 581-2145
PUTNAM WALTER L
RICHARDS GROVER A
REINHOLT JOHN JR 584-1061
RICKETT WM R
RUSSELL MAURICE S
SCHOFNER RILEY M
SHAW JOHN J
SHERCK OSCAR C WINTER RES
SKINNER BERTHA G MRS 584-6776
SOURBECK JOHN C
STOCKDALE HAROLD
SUTHERLAND ROY B
STUCKERT CORDELIA L MRS WINTER RES 584-6275
THOMAS EDNA MRS
VELICOFF JAMES L
WHEELER ELSIE
WILSON HAROLD D WINTER RES
WRIGHT ANNA MRS
---VELMA DR BEGINS
1700 PINK HOUSE THE USED FURN 584-2126
1701 PAYLESS OIL CO GAS STA 584-9830
---E TROPIC BLVD BEGINS
1887 WEST BAY CENTER SHOPPING CENTER
(L) MORROW,D KENNETH H JR DENTIST 581-1661
2 VACANT
3 VACANT
4 ARTMODE BEAUTY SALON THE 581-3201
5 LEW'S BARBER SHOP 584-9825
6 CHILOS G WM & ASSOC MFG REP 584-8405
FEEDER DATA CENTER OF SOUTHEAST INC 585-8505
1887 VACANT (7-9)
A1 CROCKETT DENTON W PHYS 581-2845
A2 VACANT
A3 CUSTOM FIREPLACES & EQUIPMENT 581-1337
A4 COLONIAL HOUS RESTR 581-1159
A5 VACANT
A6 VACANT
A7 VACANT
A8 BAY ELECTRIC
9 VACANT
A9 WINTER LUMBER SALES WHOL LBR 584-7989
---W TROPIC BLVD BEGINS
1923 BUILDING
1 STRAUB PAUL J PHYS 581-1877
2 HAMILTON LAWRENCE W ACCT 581-1538
3 DORIAN REALTY 581-3147
3 VACANT
4 VACANT
5 WEST BAY MORTGAGE CO 584-8177
RAYMOND JAMES & ASSOCIATES INC STOCK BROKERS 584-8615
6 VACANT
1931 LI'L GENERAL STORE NO 39 GROS 581-2139
1941 ATLANTIC SERVICE STATION GAS STA 584-9813
---20TH AV INTERSECTS
2051 WOODY STEWART A
---E OVERBROOK DR BEGINS
2083 WENTZ DALLAS V • 584-1735
2105 PEDERSEN HOLGER • 584-2689
2133 KELLY JOHN M • 581-1691
2136 AMASON WILLIE H 584-8063
2178 UNDER CONSTN
2180 UNDER CONSTN
2232 BAY APARTMENTS
1 FULTON RUSSELL H 584-4840
2 BOTTOM JUDITH L • 581-3937
3 GIST RUBY MRS
4 ATKINSON ELLEN H MRS
2296 CASA CONTENTA APARTMENTS
1 PULLIN THOS 584-1384
2 COLINUS ROSINA MRS
3 VACANT
4 GAVIN BERNARD M 584-7855
2305 EVERLING ROBT M GENL CONT • 584-4558
2307 ULTSCH ALAN J • 584-5339
2349 DONADIO ANTHONY P • 584-4238
---W OVERBROOK BEGINS
2400 BEL-HARBOR BAPTIST CHURCH
2410 SOLOMON GONDURE M 584-2724
2420 SPIVEY JAMES L • 584-0985
2430 ALLGIRE GEO W
2440 WHITE ROY • 584-7976
2450 SIMS JOSEPH M 581-4618
---OVERBROOK BLVD INTERSECTS
2510 HAWKINS R KENNETH • 584-0654
2520 MURPHY ROY W • 584-6271
---TEMPLE LA BEGINS
2530 DILLINGHAM NOVEL H 584-3091
---VALENCIA INTERSECTS
2540 LARSEN ARNE •
2610 FOSTER JESS M • 581-3113
2620 BONDED SECRETARIAL SERVICE 584-0083
JOHANSEN INSURANCE AGENCY 584-8661
TAX MANAGEMENT & CONSULTANT INC 581-1213
STAR TRAVEL TOUR SERVICE 584-2273
2626 SCHWENCK GEO W REAL EST 581-5322
2630 FRANKLIN ENGINEERING LIMITED CONSULTING 581-1500
---INDIAN ROCKS RD INTERSECTS

27

---INDIAN ROCKS RD INTERSECTS
2781 GARDEN CENTER THE SUPS 584-3120
USPO (HARBOR BLUFFS CONTR STA)
2790 HARBOR BLUFFS CENTER SHOPPING CENTER
WISCONSIN CHEESE & SAUSAGE 584-7920
FROYD FRANCIS R
2800 VACANT
VACANT
2810 ARTISTS SHOP SUPS 584-6823
2814 HARBOR BLUFFS OWNERS ASSOCIATION INC ORGANIZATION 584-6695
2838 BRESLER'S '33' FLAVOR ICE CREAM SHOP 581-2434
2838A ARTISTIQUE WIGS & COIFFURES • 581-3977
2840 HARBOR BLUFFS CARD SHOP INC 584-6144
2852 PAUL'S BARBER NOOK
2864 LYONS R E JEWELER 584-0157
2876 MC KAY RAY REAL ESTATE 584-6281
2888 ALLIN'S RESTAURANT 584-4532
2890 BAYSHORE DRUGS INC 584-5063
2900 KWIK-CHEK GROS
2924 ROBINSON BAKE SHOP 584-7408
2936 BLUFFS FIVE & TEN CENT INC
2938 OSET FRANK F DENTIST 584-5548
2938A REEVES BILL REALTOR 584-8651
2940 SUMMERS APARTMENTS
1 BAEHR ARTH J

FLOOR MASTERS
FLOOR COVERINGS OF ALL KINDS
FREE ESTIMATES
BETTER FLOORS FOR BETTER LIVING
OAK PARQUET
VINYL TILE AND LINOLEUM
103 N. Greenwood Av. (33515)
Tel. 444-8711

Who's Who- and Where?
Such questions can only be answered by the Directory and that is where people look when they want to buy.
Are you properly displayed therein to get the business?

United Delco
AUTO ELECTRIC
ELECTRIC AUTO-LITE SERVICE
115 S. GREENWOOD AVE., CLEARWATER
TEL. 446-3061

GEO. H. HARBISON, Pres. MANLEY M. MALLETT, Sec.-Treas.
GEO. H. HARBISON, Inc. Realtor
1203 S Fort Harrison Av. Clearwater Phones 446-1346 and 446-8698
MLS

Clearwater Window & Specialty Co., Inc.
ALUMINUM AWNING WINDOWS
STORE FRONTS
MIRRORS BATH ENCLOSURES
SLIDING GLASS DOORS
WINDOW REPAIRS
205 N. GARDEN AV.
P. O. Box 1206 Clearwater
PHONE 446-8365

BAY DR W (L)—CONTD
SUMMER APTS—CONTD

3 PYBURN JOHN W III
4 TRANSIENTS
5 SUMMERS EDNA J MRS • 584-7483
6 SCHAFFER LEONARD C
8 SEITZINGA BERT C 584-8102
2944 EAST HOUSE THE APTS
101 VACANT (APTS 101-02-
103 GOODRCH CLARK H 581-3538
104 TOBIN KENNETH E
106 BLAIR ROBT G
107 VACANT (APTS 107-08)
201 GILMAN GRACE R MRS 581-3062
202 HOSCH MADGE C MRS 584-0530
203 KIENSCHERF WM C WINTER RES 581-4233
204 MC GRATH AMANDA H MRS 584-5260
205 HUNDT ANNIE MRS
206 WILLIS HARRY W 581-3563
207 VACANT
208 BOYDEN ESTHER MRS 581-5435
301 STADE ARTH A 584-0533
302 STENGER MARTHA W MRS 584-4295
303 WRIGHT AUGUSTA MRS 581-3887
304 LYNN OPAL
305 VACANT
306 HILT ALMA G MRS 581-4236
307 HALL DOROTHY M MRS 581-2731
308 KLEIN EDW C WINTER RES
2950 WEST HOUSE THE APTS
A1 ROBERTS CAROLYN G MRS 584-5052
A2 DEAL TED W 584-3924
A3 BUSSENDORFFER EUG 584-1862
A4 PANKRATZ C LEROY 584-5504
A5 MORLEY ISABELLE MRS 584-0264
A6 RENC PURVIS J
B1 ROSENFELD DAVID 581-3904
B2 WILKINSON BASIL J
B3 FOSTER HELEN MRS
B4 RANKEL FRANK JR 584-4407
B5 BLACK LAWRENCE D 581-1524
B6 PHILLIPS HARRY B
---HARBOR VIEW DR BEGINS
---SUNSET BLVD INTERSECTS

49

BAY LA -FROM 117 N HAINES RD EAST

---ZIP CODE 33515
3014 KUESTER CHARLES W 726-1517
3111 RICHARDS MARY L MRS • 727-4184
3115 PEARSON E W •
3121 BOND JOHN L • 726-3324
3124 DAVID ALF C • 726-2239
3133 BROOKS ROBT E • 726-1777
3137 CASLER WALTER • 726-4558
3144 JOHNSON JAMES • 726-3689
---K AV ENDS
3156 KOST DAVID L • 726-2284
3159 REIF WM C • 726-2004
3164 UNDER CONSTN
3167 BAILEY GEO L • 726-3427
---BAYSHORE BLVD INTERSECTS

18

BAY ST (DUNEDIN)-FROM HIGHLAND AV EAST 1 NORTH OF SKINNER BLVD

518 COLVILL CYRIL G • 733-5547
525 BELL CHARLES O • 733-5548
526 WISE LEON K • 733-5549
527 VACANT
535 GRICKMAN CHRIS •
536 LANO YANCEY • 733-4278
539 BROWN GEO S •
540 SMITH FRANK E •
542 FINCH HERBERT W
544 DODSON BROOKS C WINTER RES 733-3390
547 POWELL ELIZ B MRS • 733-7198
548 MC CALL JOHN A • 733-5866
551 SHEIL JOHN J 733-5866
560 NODINE ELMER H • 733-6079
---OAK INTERSECTS
631 SALISBURY ROBT K •
---BASS BLVD INTERSECTS
714 BASCOM HARRY R • 733-7922
715 UNDER CONSTN
719 UNDER CONSTN
720 JANUSIK MYRTLE A MRS • 733-6930
SLAYTON RAYMOND WINTER RES
721 TWEEDLE HOPE H MRS • 733-9273
724 MYERS LESTER M •
728 WADDELL BENNIE L • 733-6932
731 CRONKITE DEWEY L • 733-2874
736 LEACH JOHN F • 733-5240
---ORANGE BEGINS
746 SOWELL DALTON 733-2066
754 WYMAN ALTA M MRS WINTER RES •
---MAIN INTERSECTS

28

BAY BREEZE TER (LARGO)-FROM 818 HELENA DR WEST AND FROM 8TH AV SW SOUTH

---ZIP CODE 33540
863 PEACOCK L WAYNE • 581-3422
901 CROSBY JAMES W • 584-0008
902 BOND MARTIN F • 584-6793
906 HUBBARD RALPH N • 584-1930
910 SAHLE HATTIE N MRS • 584-6861
---LEONA DR INTERSECTS
918 NORRIS SCOTT W • 584-6775
2702 CALHOUN C WENDELL • 581-2890
2764 FLOWERS JOHN M • 581-1577
934 WARRICK M HAYWOOD • 584-2801
---8TH AV SW INTERSECTS
1001 JAMES HERBERT L • 584-2271
1002 HATCHER ANDREW W • 584-3593
1006 AITKEN WM A • 584-6319
1010 KENYON EDWIN A • 584-3595
1013 HANNUM EARL R • 584-2953
1014 GRANT WM W • 584-0508
1018 LOVELY ROBT V MFRS REP
1021 WASSON O LEE • 584-5924
1022 HAMPTON HAROLD K • 584-3860

41

BAY BREEZE TRAILER PARK -AT 2975 GULF-TO-BAY BLVD

---ZIP CODE 33515
101 OLSON ELSIE G MRS
102 MC KAY ILAH B MRS 726-1960
103 GILLESPIE HAZEL M MRS 726-1653
104 KALE MICHL
105 PIERCE INA E MRS
106 HEBERT ARTH J
107 SHERMAN RUPERT A
108 BEARSWILT FRANK H 726-4303
109 SHIPMAN ROSCOE
110 VACANT
111 GEITZ HENRY C
112 COOPER WILMA E MRS
113 DAVIS NORMAN A
114 GANGLUFF JACOB
115 DUDLEY RALPH H 726-1420
116 ADAMS EDITH M MRS
117 ROSS HARRY M
118 MC MULLEN EULA
120 SNEYD FRANK
122 HOSKIN SAML E 726-4338
123 DOWNS CELIA S MRS
124 JACQUES JOSEPH A
125 ASELTINE RUTH O 726-3801
126 ROBINSON FRED 726-1860
127 NEMETZ CARL W
128 HOLDEN MERRILL G
129 VEURINK WALTER
130 WESTMAN HARRY J 726-2766
131 THURSTON LYDIA MRS
132 DEVINE DOROTHY C MRS
135 POTTER ELMER C
201 BURNS EARL E
202 MC CAMMACK FRED 726-3455
203 LEMING JAMES M
204 REES DANL
206 BATTY HARRY
207 THORNE LARRY E 726-3505
208 VINCENT SVED
209 ROMIG HARVEY
210 STUCK ALBERT
211 BURK ORLOFF
212 CROCKER CLYDE
213 WRIGHT HARRY S
214 POWELL BENJ F
215 BOWERS FRED E
216 VACANT
217 ORCHARD GEO W
222 FIET ALEX
224 MC NETT MYRTLE E MRS
225 HASTY JESSE A
226 VANDYKE BERNARD
227 ROBERTS THOS
228 HULSE ROBT H 726-3227
229 DAVIS DAVID C 726-1857
230 LATHER DOREE H MRS
231 OLIVER J EVERETT
233 CHATTERSON HARRY O

4

BAY BROOK PL (BELLEAIR)-FROM BAYVIEW DR AT MANATEE RD WEST TO CLEARWATER BAY

---ZIP CODE 33516
1 VACANT
2 AHLF ELMER G 584-6600
3 ARLISKAS FRANK • 584-6321
4 WOLFE WM H • 584-0344
6 MC NALL PRESTON E • 584-8262
7 MARTIN MARGERY A MRS • 581-1574

15

BAY ESPLANADE (CLEARWATER BEACH)-FROM GULF OF MEXICO EAST AND NORTH TO CLEARWATER BAY INTERSECTING S34 MANADALAY

---ZIP CODE 33515
10 PALM PAVILION CORP OF CLWTR INC BATHING BCH 446-2642
18 SEA VIEW HOTEL 446-6777
20 HAYES NICK J • 446-6777
22 SEA BREEZE COTTAGES MOTEL
1 VACANT
2 VACANT
3 KOTIS ANASTASIS • 443-8543
4 GERAKIOS STEVE 446-7262
30 KIPLING ARMS APARTMENTS 446-1244
1B CUNNINGHAM FLOSSIE
1C CUNNINGHAM ANNE

CLEARWATER LUMBER, INC.
"QUALITY and SERVICE"
610 S. MYRTLE AVE. CLEARWATER TEL. 446-5931

CLEARWATER SUN
PUBLISHED AFTERNOONS and SUNDAY MORNING
301 S. Myrtle Ave. Clearwater Phone 446-7131

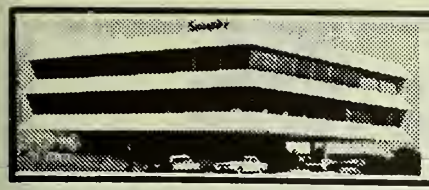

Seaspire RESTAURANT

Dining Over The Bay With A View of The Gulf

217 Windward Passage, Clearwater 442-7274

BAY ESPLANADE (CB)—CONTD
KIPLING ARMS APTS—CONTD

2A VACANT
2B CARTISAN ANTONIO
2C VACANT
2D MANGUS DDN
3C VACANT
3D TRANSIENTS
4A LIMBERT VALIS
4B VACANT
5B HUTCHINSON EVERETT
7A VACANT
7B VACANT
8A TRANSIENTS
8B VACANT
---MAN DALAY AV INTERSECTS
40 SHEAR-FRANK APARTMENTS
1 LEWIS CATH E
2 VACANT
3 LE GENDRE LUCILLE J MRS 446-6733
4 STURM ROBT J 444-7132
5 BRUSACK PAUL
6 FENNEL MARJORIE A
10 STANFIELD HELEN M MRS
---POINSETTIA AV INTERSECTS
54 CHAPEL-BY-THE SEA 446-0430
---CYPRUS AV BEGINS
64 CAVALIER APARTMENTS 442-9492
WALLER ROBT J
68 CLEARWATER YOUTH MARITIME CENTER 446-6218
566 PRESTI APARTMENTS THE
PRESTI LOUIS E • 446-0432
574 SUN-RAY APARTMENTS
1 TRANSIENTS
2 SNYDER FRED V • 444-7341
3-4 TRANSIENTS
580 TRENTON MOTEL BAY APARTMENTS 444-7342
SCHAPER MORRIS H •
599 LEE THOS G JR • 442-6833
603 EL REY APARTMENTS 442-7775
1-2 JEFFERSON WM C
2 VACANT
4 JERGESSEN YVETTE
3 VACANT
HOGUE ISABELLE B MRS •
606 SANDS MOTEL ROBBIL INC APTS 444-7951
JOHNSON NORINE J MRS
608 RIDLEY APARTMENTS
STARCK EVELYN M MRS • 442-3666
610 PASQUA FRANCES J MRS • 445-3633
611 ACE ARROW MOTEL 445-1211
NICHOLSON THOS J • 445-1211
612 TRANSIENTS
617 XENIA APARTMENTS 446-2571
STATHIS GUST A • 446-2571
621 EBB TIDE RESORT APARTMENTS THE 446-9712
KIRK CHARLES H •
1-11) VACANT
12 BRONNER ROBT 442-2016
13 TRANSIENTS
625 COVE APARTMENTS THE 446-6701
TRANSIENTS
SCHMID ELSA M MRS
627 WRIGHT WARREN A • 446-6701
629 SEA SIDE APARTMENTS
GORMAN JOSEPH J • 444-7345
630 MARLYN APARTMENTS THE
LYNAM MARGT M MRS • 447-1106
635 LORRAINE MOTEL APARTMENTS
HAYES E PAUL • 445-3525
1 NO RETURN
2-3) TRANSIENTS
637 RUTHART APARTMENTS 445-3524
RIGGIE PETER J •
---CYPRUS ENDS
646 WAISNEN ARTH J 442-5030
647 BAY ROYAL APARTMENTS 442-3675
COSBY ANNE R MRS • 442-3675
---ROYAL WAY ENDS
648 FRAVEL KENNETH M
650 COLE CORNERS 446-0023
1 BLOUGH ELITA
2 RUSSELL LAURIA I MRS 442-0841
3 COLE CHARLES H • 446-0023
651 APARTMENTS
1 WHITE HEDWIG A MRS 446-0872
2 TRANSIENTS
3 MURPHY THOS E 442-9223
5 WOOD MARGT MRS
6-7) VACANT
654 ESPLANADE APARTMENTS
JAROTZ EDW • 446-0943
655 TRANSIENTS
657 CRANE COVE APARTMENTS 446-3328
1-4) VACANT
8 LICHTENFELS MARY C MRS • 446-3328
663 CASA MARINA APARTMENTS THE
JACOBSON MARJORIE F MRS • 442-3676
HARTZOG JULIAN 447-2913
665 UNDER CONSTN
666 TRANSIENTS
667 SAILS THE APTS 442-5783
1-4) VACANT
668 TRANSIENTS
669 BAY SHORE APARTMENTS
JENKINS HERBERT N
TRANSIENTS
6 OWENS ETHEL C
681 FIVE PALMS APARTMENTS THE 446-9990
1-4) TRANSIENTS
5 PALMS PETER J •
6-10 TRANSIENTS
11 DEE MEZ FLORENCE L
12 CANNIZZARO SALVATORE
13 OLIVER H L MRS
15 VACANT
16 HULTON PAULINE
17 VACANT
18 MORROW DOROTHY A MRS 445-3773
685 VACANT
687 CASLER RUTH L MRS 445-3772
689 WATERS EDGE APARTMENT MOTEL 446-6595
BOURDAGE JOHN E • 446-6595
---SOMERSET INTERSECTS
692 COQUINA APARTMENTS 446-7413
SMITH PATRICIA C MRS • 446-7413
699 CHULA VISTA HOMETTES MOTEL 442-5250
HIGGS LEE D •
701 KELLY WILFRED K • 445-3444
705 FOGERTY LAURA G MRS • 445-3443
---ACACIA ENDS
710 ANDERSON ALF E • 447-3396
711 TOMEI PHILLIP J • 446-7459
715 STUCK ROY F • 442-3365
717 PALMER ANNA T MRS • 447-3682
718 SCOTT VIOLA M MRS • 447-3568
720 ZIMMERMAN CHARLES 445-3382
723 RUSH HUGO P • 446-8285
724 SNYDER MAE A MRS • 442-1087
726 ANDERSON LOUIS O • 442-3671
727 STRATTON FLORA S MRS • 442-3672
---ASTER ENDS
730 FALZONE ARMAND J • 446-6536
731 DILLARD GEO E • 446-2615
732 GLESSNER EARL K • 445-3371
733 HOMUTH FRED C • 446-6963
734 MILNE DAVID D • 446-6386
739 STAUTZ BETSY H MRS • 446-5621
740 STAUFFER LUTHER D • 445-3373
744 JAMES L GLYN •
745 STUDWELL CONSTANCE P MRS • 445-3374
750 THOMAS DONALD B • 445-4024
---IRIS ENDS
752 VACANT
755 VACANT
756 PAXTON J HERBERT • 447-1961
761 MURPHY ALBA H MRS • 442-5864
766 EDSON CATH R MRS • 446-6950
767 BENNETT AGNES G MRS • 446-2694
770 STONE LOUIS L • 446-3127
---NARCISSUS AV BEGINS
781 MULHOLLAND HAROLD F 442-7339
HOOVER RICHD E
HOOVER MICHL A 442-7339
785 HILDEBRAND VICTOR F
---MANGO ENDS
801 BERGHMAN GEO H
805 SALZGEBER TOM L • 445-3764
809 BAYLY TAVER • 442-8218
815 HATTERSLY JOHN F • 445-3761
819 COX JULIA E MRS • 445-3763
---VERBENA INTERSECTS
821 ELLIS FRANK B • 445-3721
829 FERRENZ GEO H • 446-5695
831 VACANT
835 PANTRIDGE ARTH L • 445-3723
839 HASLINGER FRED J • 446-2970
840 GOLDSTEIN SAML • 445-3832
---GARDENIA INTERSECTS
841 JART J L • 446-8213
845 WILSON L R
849 JONES SYLVESTER D • 445-3834
854 LITTLEFORD JOHN S • 445-3831
855 SENESAC DONALD J • 446-8415
859 TRANSIENTS
867 INGRAM FRANCIS C • 445-3812
868 RIDOLFI O DONALD • 442-5663
870 CARSHORE WM J • 445-3865
871 TAYLOR JOHN A • 446-2539
880 CASE NELSON H JR 445-3811
---KIPLING PLAZA ENDS
900 GARCIA GONZALO • 445-3861
901 NEWKIRK RAYMOND F • 446-2815
909 EMPEY JAMES L • 442-3608
910 VACANT
911 RUDDERHAM EDITH B MRS • 446-8852
915 HALLMAN HAROLD E • 446-2253
919 PERKINS VIVIAN Y MRS • 446-6983
920 PERKINS DAVID G JR • 445-3623
925 HAND DAVID E • 446-7239
928 YEAROUT JAMES E • 442-3970
929 STEVENSON GEO H • 445-3625
933 VACANT
---AURAL INTERSECTS
936 MAYTOLA MICHL •
941 HEILMAN ROBT E • 446-6121
949 BOYD JACKSON H • 446-1347
955 COSGROVE JOHN C • 442-3618
856 WEAVER ROY E
965 ROBERTS MERLE C MRS • 446-2449
966 VAIL DANL M INS COUNSULTANT • 446-8938
970 SCHWAN LAURINE W MRS • 442-3620
971 SHEPARD HARRY W • 446-6980
976 WULF HILBERT F • 446-2252
978 VACANT
979 BATCHELOR FRANK • 446-6967
980 BAUMGARDNER RICHD B • 446-0922

ATECH INC. OF FLORIDA

ONE OF THE OLDEST PROVEN VINYL PLASTIC PAINT MANUFACTURERS

357 TILDEN, COR. DOUGLAS, DUNEDIN

PHONE 733-4141 AND 733-4142

Where to Buy?

Consult the Classified Business Lists In This Directory

Feaster Memorial Home

GEO. E. FEASTER FUNERAL DIRECTOR

"Perfection In Every Detail"

206 FIRST AVE. S.W. LARGO PHONE 584-7681

Serenity Gardens Memorial Park
FLORIDA'S MOST BEAUTIFUL AND MODERN CEMETERY
SERVING ALL OF PINELLAS COUNTY
13655 Wilcox Road, Largo, Fla. Tels. 595-2914 and 595-3521

DAVIS — BEATTY, INC.
• BUILDING MATERIALS • HARDWARE • PAINTS • ROOFING
966-968 DOUGLAS AVE. DUNEDIN PHONE 733-3141

BAY ESPLANADE (CB)—CONTD
981 PERRY JAMES J • 446-7651
---CARLOUEL OR INTERSECTS
985 WOELLERT ALBERT C • 446-2551
990 PROVUS MILTON A • 446-6184
994 TRANSIENTS
995 STULL PHILIP 8 • 442-3627
1000 MURRAY FREO W • 446-6187
1003 TRANSIENTS
1007 ARMSTON W HARRY •
1010 WARDELL W LARMON • 442-4626
---ERUCE INTERSECTS
1015 MARTENS JOHN L • 446-3139
1018 GRIFFIN ROSCOE T • 444-6774
1021 YOUNG MURAT 8 • 446-3136
1031 JOHNSTON MARY E • 444-6772
1035 KOEBELE ELIZ J 446-0997
---MANOALAY AV ENOS
1039 ROGAN MARGT K MRS • 446-6369
1049 8ARBOUR MARY J MRS • 446-6364
147 CRANE CHARLES G 531-4525
1050 HARRIS RUSSELL R • 442-7275
1055 GERLACH KINGSLEY H • 446-1238
---ELDORADO AV INTERSECTS

3

BAY HAVEN CT -FROM 311 S OSCEOLA AV TO CLEARWATER BAY

---ZIP CODE 33516
120 CHESNUT JOHN JR • 443-6124
122 HARTLEY HOWARD ASSOCIATES PUB RELATIONS
HARTLEY HOWARO W • 446-2952
124 HOPKINS MAUDE D MRS • 443-2084
126 MEISOL EMILY MRS 447-1649
200 APARTMENTS
A TIPTON WM H 446-8921
B HERON GEO E • 446-9215
C 8ROWN GRACE M MRS 447-1435
O WHEELER DOROTHY MRS 442-9782
211 KLING ALF G • 446-0808
211½ HOGAN CORNELIUS F
215 8ISHOP APARTMENTS
1 MILLER STANLEY G 442-1370
2 CARR ERNEST E 442-5209
3 JOHNSON EMIL V
4 MAC DONALO ALLAN A
220 PORTER'S APARTMENTS
A SILKMAN JOHN M 447-3056
B VACANT
C VACANT
O ROUNOS GEO W 442-1265
300 KINSLEY EMMA O MRS • 441-8532
300½ VACANT
308 8AY HAVEN COURT APARTMENTS
A ROSS H HARRISON
B HASLAM J WALTER 442-2473
C KLUMPARS FRANK D 557-1261
O WILSON JOHN 442-8415
316 VAN KOERT ELINOR O MPS • 446-7910
320 FENN GRACE H MRS • 443-2083

19

BAY SHORE BLVO (DUNEDIN ISLES DUNEOIN)-FROM LEE NORTH TO BEY LIMITS (OIXIE HIGHWAY US NO 19)

---ZIP CODE 33528
1249 MORRIS MAVIS M MRS 733-6967
1258 8URKHART AGNES J MRS 733-9103
1268 GILL JOHN K • 733-2050
1282 SILVERNELL EOGAR D 8LOG CONTR • 733-7742
---CEOAR INTERSECTS
1301 BAY SHORE 8UILOING
VINOER INC REALTOR (OUNEDIN BR) 733-3134
EOIN INC FLOORING 733-3136
1305 OUNEDIN COIN LAUNORY
1307 CHANOLER'S INT OEC 733-7832
1308 VACANT
1315 VACANT
1326 FREEMAN BETTY S MRS
1340 TANNER'S BAY SHORE APARTMENTS 733-1944
TANNER GEO W • 733-1944
CROSS HERMAN H WINTER RES 733-1943
1341 LA VALLEY'S GULF SERVICE GAS STA 733-3348
---WILSON INTERSECTS
1400 ANOERSON LOUISE REGISTERED REAL ESTATE BROKER 733-2171
1402 KEPPIE TRAVEL BUREAU INC 733-3181
1405 WAL-MAR APARTMENT MOTEL 733-1783
REINHOLM WALLACE • 733-1783
BRIOGEMAN HOWARD
1413 JONES REALTY 733-4402
JONES ELI B • 733-4402
1314 WHITE JOSEPH E
1413 LA MONT IOA MPS
1414 SHINSKY EOW P 733-1249
1414½ VACANT.
1420 CALAOESI COVE MOTEL 733-3742
OAVISON GEO E
1423 OOUGLAS WM M
1440 WAGGONER AGNES A MRS 733-3743
ZIEGENHAGEN AUG C 733-7940
---SPRING INTERSECTS
1506 SHREWSBURY ROBT S • 733-1279
1515 8RYN MAWR APARTMENTS
1 ECKMAN A HANFORO 733-2979
2 VACANT
3 WICKHOM HARRY H 733-1589
4 WIELATZ HERBERT H 733-4514
5 SCHNEIDER MIPIAM W MRS 733-6108
LUTZ ALLEN N 733-6263
7-9 VACANT (APT 7-9)
10 PARKER A 8 733-2463
ROERECKE MARY MRS 733-1802
12 KEEFER A MRS
13 WITTEKINO EDW A 733-1881
14 DUCKWORTH NORMAN 733-4446
15 GRIFFITH RUTH MRS 733-7154
16-18 VACANT
1530 SKINNER BENJ L • 733-4434
1539 KAROUSEL KINDERGARTEN & NURSERY SCHOOL 733-7139
SHOREY JOHN C • 733-7139
1542 YOUNG CORTLANO E • 733-1871
1543 HOLCOMBE RUBY 8 MRS • 733-1872
1549 WAGNER MARY E MRS • 733-4433
1554 MOORE ALLEN R • 733-4086
1559 VACANT
1566 CALENDINE MARCELLA MPS 733-3288
1569 HARDIN MARIE P MRS • 733-4085
1570 VACANT
1579 ROBERTS RICHD E • 733-5104
1582 INGLIS JOHN R • 733-4486
1593 WHITHECK EARL T • 733-1458
1594 HIB8ARO EVELYN C MRS • 733-4079
---SAN SALVADORE DR INTERSECTS
1602 INGRAM HARLAN R • 733-1690
1612 MC OANIEL CHARLES B • 733-1636
1619 8AILEY JOHN W • 733-5126
1624 FRASER VERNON G • 733-5451
1627 VACANT
1628 DREASSER CLARENCE J 733-6274
1630 WHITE VIVIAN B MRS • 733-5262
1639 LYERAND HASKELL E • 733-5973
1644 CARTER CHARLES •
1654 ANDREWS RUBY M MRS • 733-3940
1655 DICUS WM A • 733-2349
1661 SHATTUCK FLORENCE A MRS • 733-4080
1664 MCLGAARD MARINUS C • 733-6232
1670 SAUNOERS WILMA MRS • 733-1335
1671 SMITH HOWARO M • 733-7834
1679 CAMPBELL RALPH L • 733-3370
---SAN JOSE DR INTERSECTS
1712 STICKNEY EONA I MRS • 733-5095
1718 RULO KATH M MRS • 733-4216
1726 NEWELL CHARLES M • 733-5157
---ROWENA 8EGINS
1727 FENNANOER TANYA MRS • 733-4860
1734 KNUOSCN SOREN • 733-5743
1742 LA RUE ALBERT H • 733-2283
1748 MATTHEWS EOW H • 733-2351
1757 LEO JOHN J • 733-2676
---CEVERA RO INTERSECTS
1763 CHAPMAN ARTH A • 733-6750
1766 PARKS MAZIE 733-1515
1767 MORRIS JOHN B • 733-7758
1770 WRIGHT ELSIE J MRS • 733-5085
1773 BINZ GENEVIEVE C MRS • 733-4829
---BUENA VISTA OR INTERSECTS
1781 HOMEIER OTTO F • 733-5017
1784 8IRK8ECK RAY • 733-4862
1789 MAC NAMARA THOS • 733-5016
1790 FINCH IRENE M MRS • 733-2461
1792 HUTCHINSON RICH •
1795 MATHEWSON VIRGINIA F MRS • 733-6109
---MIRA VISTA OR INTERSECTS
1801 HYATT WILLIS B • 733-5269
1810 SHOUP NEWELL W • 733-1253
1811 GRANEMAN ALF G • 733-1816
1916 THOMPSON JOHN E • 733-6952
1822 FAU8LE J HOWARD • 733-1255
1830 HAIGHT W ROY • 733-1254
1835 LONGWELL JOHN D • 733-2829
1844 KRONSIS ROSE M MRS • 733-5516
1850 HOPKINS VERNA L MRS • 733-5515
1860 BERGMAN FOREST K • 733-1566
---CURLEW CREEK
---PASAOENA DR BEGINS

20

---BAYSHORE DR ENDS
2604 ECKERD DRUG STORE 733-3179
2606 GRAHAM ROGER W OPTOM 733-2015
2608 OUNEDIN GLIDDEN PAINT CENTER 733-5320
2610 MICHAEL'S CASUALS INC CLC 733-5349
2612 CALLAN T V INC 733-5463
2614 GEORGE'S BARBER SHOP
2616 CALADESI HAIR DESIGN BEAUTY SHOP 733-6034
2620 KWIK CHEK GROS

47

BAY VIEW AV-FROM 3547 GULF-TO-BAY BLVD SOUTH 1 EAST OF THORNTON RD

---ZIP CODE 33515
201 PENNEY DE WEES G • 726-4500
417 8RUNBERG EWALD F •
STRATTON JOHN D 723-2364
---ZIP CODE 33516
---GULF TO BAY BLVD INTERSECTS
509 BOOTH LELAND B • 726-2173
510 MEADOR ROBT R • 726-2171
510½ VACANT
517 MC MULLEN EARLY J • 726-2172
520 BOWMAN HELEN I • 726-2577
606 TAYLOR HOMER G • 726-1043
---HAINES PO INTERSECTS
700 MC MULLEN FRED B •
702 MC MULLEN APPLIANCE SERVICE 726-2144
MC MULLEN FRED B JR • 726-2144
702½ MAC VETTIE VINCENT H • 726-3418
707 KNAPP HUGH F • 726-3436
709 LAME DCRAS E • 726-2576
714 TOWNSEND DOROTHY M MRS • 726-2737
716 NO RETURN
725 GRANT GORDON E

Who Sells It?
Is Answered by the Classified Business Lists In this Directory

The Power to Please!
FLORIDA POWER CORPORATION
YOUR TAX-PAYING, INVESTOR-OWNED ELECTRIC COMPANY

BAY VIEW AV—CONTD
725—CONTD

LAMPRO HOWARD R 726-2873

4

BAY VIEW DR (BELLEAIR)-FROM MANATEE RD NORTHEAST AND EAST 1 EAST OF CLEARWATER BAY

---ZIP CODE 33516
101 ROEBLING JOY G MRS • 584-8387
145 MC MULLEN J TWEED • 584-7771
151 MACK CAROLINE T MRS • 584-0049
155 CORDINER RALPH J • 584-7095
---ORLANDO RD BEGINS
205 MOORE EMMA W •
---SARASOTA RD BEGINS
325 OTIS GEO L • 584-8491
335 SINCLAIRE JOHN • 584-8319
---OCALA RD BEGINS
401 BLODGETT RALPH G • 584-7386
409 DEXTER MORRIS W • 584-6598
415 RICHARDS RALPH E • 581-2476
425 HALLETT ERNEST W • 581-5276
555 MC GAUGHEY FRANK S • 581-4027
557 RYAN WM H 584-6421
565 WILSON ERIC • 584-7332
569 MUTUAL BENEFIT LIFE INSURANCE CO OF NEWARK NJ 581-5344
MULOCK JOHN • 581-5344
---BRAUND AV INTERSECTS
---PALMETTO RD ENDS
601 LILE RICHD L • 584-3281
---PINE RD ENDS
---PALM VIEW AV BEGINS
---COUNTRY CLUB RD BEGINS
605 CHAPPELL DWIGHT S • 581-5137
701 PALMER LOUISE J MRS • 581-4429
---GARDENIA BEGINS
811 MC CURDY FRED T • 581-3372
815 RICHARDS JOHN A • 581-1379
---INDIAN ROCKS RD INTERSECTS

21

---CLEARWATER CITY LIMIT
---MISSOURI AV INTERSECTS
1215 WOODS CARROL E • 584-8200
---JEFFERSON AV INTERSECTS
1225 COLTON AILEEN R • 584-7800
1230 STEARNES ERNEST • 581-1259
1233 KROMER LEON A BLDG CONTR • 584-7312
---YOUNG AV INTERSECTS
1250 SMITH JOANN P MRS • 584-8042
1251 PERRY CHARLES • 584-8484
1258 HALL JOHN W 584-0215
1259 ADAMS A CLARK PLMB CONTR • 584-8506
---PRESCOTT AV INTERSECTS
1261 BYRNES HAROLD H • 584-5676
1275 RODICH PETER M • 581-2903
---BETTY LA INTERSECTS
1300 DUBISKI MARJORIE H MRS •
1301 FRENCH BARBARA M MRS 581-4793
1310 RICHARDS HOWARD F • 581-3332
1311 WITKOWSKI FRANK •
---FREDERICA DR INTERSECTS
1320 PHILLIPS GEO A • 584-3825
1321 RODENEERGER HAROLD A • 584-0175
1330 KAUTZ WM H REV • 581-4398
1333 MARSHALL EARL B • 584-8000
---LADY MARY DR INTERSECTS
1336 CONYERS RALPH W • 581-1993
1340 HIPP HERBERT J • 581-5149
1341 LA BELLE JON W • 584-7786
---EVERGREEN AV INTERSECTS
1371 BONO CONRAD A 584-7911
1381 WALTON GEO G • 584-8001
---SAN REMO AV ENDS
1445 O'BRYANT JOHN D • 581-4322
1449 BARRETT DONALD A • 581-4263
1453 ANDROS NICK • 581-4498
---CLEARVIEW AV ENDS
1459 SPEARS WALTER C • 581-3861
1464 REIL JOHN F •
1465 ADAMS JOSEPH F • 581-3573
1477 FURLER CHARLES W • 581-4125
1480 YANCAR VINCENT • 581-3976
1483 CALLAN JOHN C • 581-4697
---HIGHLAND AV INTERSECTS

27

BAY WAY AV (BELLEAIR BLUFFS)-FROM N INDIAN ROCKS RD WEST 1 SOUTH OF PINEHURST AV

---ZIP CODE 33540
2693 PRINGLE R FRANKLYN 581-1669
2726 HAPPE WM • 581-5219
2748 JAMES LUCILLE P MRS 584-5204
2749 HANSEN PETER •
2764 SCHROEDER PAUL A • 581-3276
2765 NOWLEY WILMA L MRS • 584-7467
2770 EDDY BURTON L WINTER RES •
2786 PHELPS LEE R WINTER RES • BERR HENRY H WINTER RES

15

BAY WAY BLVD (CLEARWATER BEACH)-FROM HAMDEN DR EAST

---ZIP CODE 33515
600 IVY LEAGUE MOTEL APARTMENTS 442-3862
WILDER RICHD N • 442-3862
601 MC KERNAN'S STANDARD SERVICE 446-9806
606 BIRO CAGE THE MOTEL 442-9577
DRATH ADOLPH C •
620 WINDMILL TERRACE MOTEL APARTMENTS 442-8300
MILLER JOHN B •
HALL SAML F
645 MONTALDO EVE • 446-9227
656 SHARLO MANOR MOTEL MOTEL 446-8345
LYMBURNER JAMES H
674 COLONNADE MOTEL APARTMENTS THE 446-2688
SAILORS ROBT E • 446-2688
692 ISLANDER MOTEL APARTMENTS THE 442-4005
1 SEMENDK CONSTANTINE A •
2 STRATIS EDITH M MRS
3-23) TRANSIENTS
706 BEL CREST APARTMENT MOTEL 442-4923
MATHERS HENRY V •
---BAYWOOD DR ENDS
---CLEARWATER PASS AV ENDS
862 APARTMENTS
1 PASCALL WINSTON A • 447-5043
3 EASTWOOD WILLARD F 442-6619
4 VACANT

15

BAYMONT ST (CLEARWATER BEACH)-FROM GULF OF MEXICO EAST TO EAST SHORE DR INTERSECTING S00 MANDALAY AV

---ZIP CODE 33515
---GULF BLVD INTERSECTS
23 TRANSIENTS
---MANDALAY AV INTERSECTS
37 UPLEDGER JOHN E OSTEO 442-2159
39 PHIL'S BARBER SHOP
41 PORTHOLE THE TAVERN
43 MUELLER GEO F 442-5334
45 BURKHARDT NANCY B MRS 443-8554
47 ANDERSON ALPHILD O MRS
49 O'ARMAND LOUIS G 443-8555
D'ARMAND LYDA C MRS
ALTERATIONS
---POINSETTIA INTERSECTS
51 BAYMONT BUILDING THE
53 ISLAND CASUALS 443-8563
53A NO RETURN
55 VACANT
57 LOWELL'S BEAUTY SALON 444-5521
57B CAMPBELL JEAN
59 INTERIORS-GARNET ROWLEY 443-8561
59A ROMAN JAMES A 443-8562
59C NEAL LOWELL G
61 BETTY'S YEARN SHOP 447-4161
61D VACANT
63 VACANT
63E VACANT
---EAST SHORE DR INTERSECTS

49

BAYSHORE BLVD (SAFETY HARBOR ROAD)-FROM 3196 GULF-TO-BAY BLVD NORTH 1 EAST OF HAINES RD

---ZIP CODE 33572
---DOWNING ENDS
---PARKWAY DR ENDS
---IVY LA ENDS
---BAY LA ENDS
124 NOVAK JOSEPHINE A MRS • 726-3040
---DREW ENDS
300 FRANCIS MARY B MRS • 726-2893
608 SAMNIK JOSEPH • 726-1619
---SAN BERNADINO INTERSECTS
---SAN MATEO ENDS
708 KEHOE NORMAN L • 726-1822
791 URSCHEL LILLIAN T MRS • 726-4344
800 BRAGDON MERLE H • 726-3678
808 DE BLAKER CHARLES J • 726-1542
---SAN PEDRO INTERSECTS
---SAN JOSE ENDS
891 LINTON'S DEWEY FISHERY
LINTON DEWEY • 726-4346
893 MEYERS PAUL G 726-1784
1116 DANIEL WM J • 726-3771
1180 HENDRIX C MARION JR • 726-1531
1218 VACANT
1236 GAISER C DEAN 726-1445
1254 VACANT
1272 GAY REIMAN D • 726-3591
1290 VACANT
---ARLIE AV BEGINS
---CITY LIMITS

20

BAYSHORE DR (BAYWOOD SHORE DUNEDIN)-A CONTINUATION OF BAYSHORE BLVD

---ZIP CODE 33528
1820 UPTON'S BAYSHORE STORE DRY CLN 733-4206
---MICHIGAN BLVD BEGINS
2001 CALADESI GARDEN CENTER & NURSERY INC 733-1031

BROWN INSURANCE AGENCY
PROMPT
INA
CLAIM
PROGRESS CIC PROTECTION
SERVICE PHONE 446-3337
•
All Forms of Insurance
•
530 S. Fort Harrison Ave.

Who's Who- and Where?
Such questions can only be answered by the Directory and that is where people look when they want to buy.
Are you properly displayed therein to get the business?

SULLIVAN & KING ENTERPRISES, INC.
Bonded Fruit Shippers—Gifts and Tropical Candies
Florida's Finest Taste Treats
1799 U.S. Hwy. 19 North, Tels. 726-4569 - 726-2388

SULLIVAN & KING NURSERIES
Construction Equipment Contractors—Fill—Grading—Sodding
Mowing—Complete Landscaping Service
Featuring The Tropicoire Nursery
1799 U.S. Hwy. 19 North, Tels. 726-2388 - 726-4569

J. ARLOS OGG STUDIOS

Our 32d Year

PICTURES
ORIGINAL OILS
WATER COLORS
SERIGRAPHS
ETCHINGS
PRINTS

Complete Line of Frames and Framing

"Come In and Browse"
807 PARK, CLEARWATER

PHONE
446-2245

Pelican Restaurant
AIR CONDITIONED
ON CLEARWATER BEACH
Fine Food — Excellent Service
LUNCHEON, DINNERS, COCKTAILS
LIQUOR STORE
"OPEN YEAR AROUND"
470-72 MANDALAY AV. (CB)
PHONE 442-3151

BAYSHORE DR (Bayshore Dunedin)—CONTD

2020 LI'L KING GRDS 733-4574
2028 DOG N SUDS OF DUNEDIN RESTR 733-3535
2032 BAYVIEW DRUGS 733-4171
2056 VAUGHN'S COIFFURE DESIGNS 733-3709
2058 APARTMENTS
14 MUMME ROY I 733-5993
15 MAC LEOD ANGUS D 733-3781
16 MILLER JONES R 733-6862
17 VAUGHAN ALICE C MRS 733-2840
18 WARD SUSAN MRS
19 HIGGINBOTTOM WM E
2060 HIGHLANDER LAUNDRY CENTER
2070 VACANT
2090 HEART'S DESIRE MOTEL 733-5892
RANDALL THOS E 733-5892
---CURLEW CREEK
2400 WILLIAMS MARINE LODGE INC 733-1949
2410 AL & ED'S TEXACO SERVICE 733-3461
2424 BAYWOOD FURNITURE MART 733-5000
2430 DUNEDIN REALTY INC 733-4438
2432 HEATHER YARN SHOP 733-1400
2436 HARDLO'S BAYWOOD RESTAURANT 733-3460
---TRADEWINDS DR INTERSECTS
2446 LAWSON EDITH P MRS • 733-3973
2452 HERRINGTON ERNEST E • 733-1487
2458 MURRAY RALPH C • 733-2845
2464 MARTIN JOHN W •
2470 BEIERL ROBT F • 733-2818
2476 ADAMS RENE C MRS NURSE • 733-2816
2484 PULCIFER IRA R • 733-2921
2490 BROWN FLORENCE H MRS • 733-4573
2492 TOWNS JACK • 733-3273
---BAYWOOD DR INTERSECTS
2494 CALADESI NATIONAL BANK AT DUNEDIN 733-3173
2598 CAUSEWAY 66 SERVICE GAS STA 733-4231
---CURLEW CREEK RD BEGINS
---HONEYMOON CALADESI
---CAUSEWAY BEGINS

25

BAYSHORE DR N (SAFETY HARBOR)-FROM MAIN NORTHEAST 1 EAST OF 1ST AV N

---ZIP CODE 33572
144 SAFETY HARBOR SPA HOTEL 726-1161
245 BARANOFF SALEM H • 726-1161
---JEFFERSON INTERSECTS
311 SH SPA (ANNEX)
---CHURCH ENDS
625 DEVNANI SALU
635 DANNER HARRY A • 726-4546
---TUCKER ENDS
---BAILEY ENDS
807 CHAMBERS J CHARLES • 726-3113
815 SAMUELSON VIRGINIA A MRS • 726-3609
821 SAMMONS EUG • 726-2935
---HILLSBOROUGH ENDS
901 SCHUETTE JOSEPH L • 726-2018
955 STEWART DAVID B • 726-4302
975 VACANT
---HAMILTON AV ENDS
1005 SPECK KARL A DIAMOND STR • 726-4304
1025 HOLTON FLORENCE L MRS • 726-3889
---WASHINGTON DR ENDS
1050 JOHNSON CARL B • 726-1867
1115 STANSBURY WM P • 726-2601
---GRAND CENTRAL AV ENDS
---(CITY LINE)

25

BAYSHORE DR S (SAFETY HARBOR)-AN EXTENSION OF 1ST AV S

---ZIP CODE 33572
---SOUTH BLVD INTERSECTS
---IRONAGE BEGINS
205 DESAULNIERS LILLIAN L MRS • 726-2867
227 VACANT
275 STENGER GERTRUDE S MRS •
315 NO RETURN 726-1505
325 SYMONDS ROLAND • 726-1503
331 SAFETY HARBOR CONSERVATION CLUB
333 JOHNSON DURWARD H • 726-1502
405 POLUSKY VIRGINIA MRS • 726-1382
409 EHRHART EDMUND O • 726-1586
---5TH BEGINS
505 VACANT
525 VACANT
---6TH INTERSECTS
605 ROBIN ARTH A • 726-4118
609 BIEL EVAH E MRS • 726-2337
609½ NO RETURN
---7TH INTERSECTS
735 CLEARWATER SPECIALTIES WHOL GIFTS
MC CARTHY RALPH V • 726-1977
745 VACANT
755 STAPLETON GEO O • 726-3508
765 STREETT JAMES K • 726-3339
775 DELSLAGER WM R • 726-3028
785 ZINSSER LOUIS H • 726-1900
905 DUFF ROY A • 726-2397
937 LUKE ERNEST B 726-3895
939 ALLEN MAE L MRS •
1200 DENTON J EARL • 726-1085
---CLEARWATER CITY LIMITS

15

BAYSIDE DR (CLEARWATER BEACH)-FROM 411 HAMDEN DR 2 SOUTH OF DEVON DR

---ZIP CODE 33515
105 FONTANETTA FRANK • 442-6784
915 SEALES LAURA W MRS WINTE RES
108 HARDING J CLIFFORD • 442-3966
110 BROWN LORNE C • 447-4410
111 MC ARTHUR JOHN T • 446-1354
114 NELSON CAROLINE K MRS • 442-9529
119 BILGORE MORRIS • 446-8015
120 NELSON MARJORIE E MRS • 446-7879
122 HAYWARD JOHN T • 442-4793
123 HENRIQUEZ HENRY B • 446-2972
129 BARTNICK WM H • 442-9513
130 MAC DONALD DONALD C • 446-2283
133 HANCOX EARL S • 442-4760
136 STRONG PASCHAL N • 446-9328
139 PARKS DONALD K • 442-0200
142 CANTRELL EMMETT B • 442-4073
143 FOGG EDW C JR • 442-3609
146 DOOLITTLE GERALD J • 442-4085
149 PIETZSCH KURT F • 442-4084
150 STONESIFER C CARROLL • 446-0465
154 STORCK FRANK • 442-4436
155 WILSON HORACE H • 442-4435
159 EBBERT DOUGLAS J MRS • 442-5574
160 SCHINK INEZ J MRS • 446-6813
162 BENNETT KENNETH W • 442-7317
166 KELLER CHARLES A • 442-1884
167 BRENNER PETER A • 442-4918
170 TURNER LILLIAN M MRS • 446-8030
171 GAUDY HENRY E • 446-8624
174 HARR FREDERICKA D MRS • 442-1883
175 TICE GEO A 442-8996
178 GADNEY EUG • 442-8775
181 ELLIS EDGAR D 442-4039
182 THOMAS DOROTHY M MRS • 446-7091
185 WESLEY A FRANK • 442-7940
186 HARTNETT MICHL J • 442-4723
200 DESMOND JOSEPH F • 446-1190
201 JOHNS PAUL S • 446-0889
206 LEWIS RUSSELL E • 446-9432
209 MC CANDLISH IVAN F • 442-2667
210 MUSTAKAS PAUL P • 442-9447
212 BYER HERBERT • 446-2726
215 STUBER ADOLPH • 446-2797
216 ACKERMANN A •
222 HOWARD FRED H • 442-1440
223 KELLY PATRICIA M MRS • 442-9461
227 DILLON EDITH P MRS • 442-9467
228 VACANT
231 BARNES DEL A • 442-9466
232 GORDON RAYMOND M • 446-2731
235 KARAY GEO N • 442-9474
240 HUTCHINSON WALLACE • 442-9460
246 HANCOCK JOHN W JR • 446-9297
249 GREGORY M ALF • 446-2573
250 WARD DRAN P • 442-9473
255 SHARPE ROBT H • 446-9430
256 WELLS FAY L • 447-4414
259 DAU FREDK W JR • 441-5301
262 DOSSETT WM H • 442-9227
265 BRINKMANN FRANK A • 442-7072
270 GATZIOLIS THOS J • 442-1802
271 ROUND RAYMOND L • 446-0353
275 THOMPSON ELMER G •
276 O'HARA JOHN B • 442-1801
277 VAN DRMAN WM B • 445-8781
281 STANDISH ETHEL W MRS • 442-9485
282 TRANSIENTS •
286 MAISH ANNE B MRS • 442-9486
289 KOHRT CHARLES F • 442-9484
294 CAPPELLI MATTHEW D • 442-9487
295 QUICK WM F • 442-6425

41

BAYSIDE GARDENS -A TRAILER PARK LOCATED AT 2991 GULF-TO-BAY BLVD

---ZIP CODE 33515
101 JONES GENEVA MRS 726-2667
102 KRAMER CHARLES H
103 DUDLEY GIFT SHOP
DUDLEY ELMER M 726-3045
104 SQUIRE HAROLD
106 BELASCO JOHN E
107 LEE JOHN T
108 WEIMER ROBT W 726-1225
109 SKIPWORTH EVA MRS
110 DHMAN ALMA MRS 726-4141
112 KRESS LEON E 726-1023
114 JOHNSON HELEN F MRS 726-3067
115 BIROSONG JOSEPH
116 SLADE ANNETTE G MRS
117 OJUPE REUBEN N 726-4230
119 SPRING HAROLD
120 KAROEL ALTON R
121 DE FOUW ADRIAN
122 SMITH O V
129 WILLIAMS FREDK W 726-2365
131 WESLEY PERCY R
133 ADLER DAHLIA B MRS 726-2643
137 OYKINS MARY E MRS 726-3708
139 ATEN L RAYMOND 726-3708
141 JOHNSON LEONARD M 726-3971
142 PRITCHETT FREDK O 726-4342
202 PIERCE HARRY A
204 JACKSON ROSA J MRS
206 LEATHERS JOSEPH
208 HAMILTON HALLIE B MRS
210 LUEDERS ALFRED R
212 KRAMER FRED
214 HOEPER FRANCES M MRS 726-2628
216 LORD ETHEL C MRS 726-2560
218 HOFER ALBERT 726-4458
222 HOLZMAN HARRY G
224 DEMING LYMAN V 726-1257
226 WITHEY ADA A MRS
228 HUBBLE JACK
230 LANCASTER HARRY M 726-2062
232 WELLING JACOB L 726-1572
233 KARASCH EMIL 726-2102
234 AGARD NAOMI R MRS 726-4440
235 CONNETT MAUDE MRS
236 KARASCH AL
237 MARSCH HAROLD

Consult the CLASSIFIED LISTS of the DIRECTORY

If You Would Find What You Wish to Buy

CLEARWATER TILE & TERRAZZO COMPANIES

Terrazzo Floors – Tile Contracting – Seamless Flooring – All Types of Resilient Flooring

"SERVING CLEARWATER FOR OVER 30 YEARS"

616 DREW ST. and A.C.L. R.R., CLEARWATER PHONE 446-8373

BAYSIDE GARDEN—CONTD

238 WALWORTH FLORENCE MRS
239 STAHELIN EDWIN J
240 HILTON JAMES E
241 OSSMAN LILLIAN C MRS 726-2529
242 FERGUSON WM C
243 CONNETT FERN MRS 726-3660
245 HOFFMAN ALBERT G
247 BOND FLORENCE D MRS 726-1571
249 MC LAUCHLAN ROBT

41

BAYVIEW GARDENS -FROM 2855 GULF TO BAY BLVD SOUTH

---ZIP CODE 33515

BAYVIEW GARDENS BEAUTY SALON 726-1934

BUILDING 1
1A MARTIN HERBERT
1B HANE STANE
1C VACANT
1D VACANT

BUILDING 2
2A SMITH MARGT J MRS 726-1233
2B BALLARD ELIZ MRS 726-1233
2D JOHNSON MAYSEL C MRS 726-1332
2E JOHNSTON GOLDIE MRS 726-3575

BUILDING 3
3B LUNDBERG BETTY MRS 726-1995
3C MORAN HELEN E MRS 726-3380
3D TALEEN BERTEL W
3F WHEATLEY WILMA MRS 726-1243
3G GIBNEY MAY A MRS 726-3380

BUILDING 4
B NOE ROY W 726-1342
4C MEHARG GERTRUDE E MRS 726-3309
4D DAY EDW L

BUILDING 5
5B SMALL CHAROTTE 726-3196
5C VACANT
5D PHILLIPS WM 726-4144
5E MICHAELS ETHEL D MRS 726-1768

BUILDING 6
6A ALLYN VERA MAE MRS 726-2540
6B MEHARG LENA G MRS
6C MITCHELL EDYTH B 726-3053
6D VACANT

BUILDING 7
7A VACANT
7B FOREIGN LYMAN A 726-4295
7C WEIS GEO R 726-4395
7D WAGNER FREDK F 726-4496
7E WALLACE ALMEDA M MRS 726-3989

BUILDING 8
8B KOCH JOHN 726-4456
8C CLARK AMELIA E 726-3918
8D TRIPP HARRY E 726-2159

BUILDING 9
9B KOEHRLER HENRY 726-1457
9C RETTIG ISABEL MRS 726-2822
9D VOLLANDS FRANK 726-2389
9E MC CARTNEY HARRIETT R 726-1791
9F VACANT

BUILDING 10
10A WEYLER RICHD E
10B VACANT
10C ROTH MAMIE M MRS 726-3041
10D VACANT
10E VACANT
10F STANLEY THEO M 726-4597

BUILDING 11
11A JOHN CAROLINE M MRS 726-4388
11C OLIN KARL

BUILDING 12
12A BROWN CARL R 726-1253
12B PERRY ADDIE S MRS 726-3213
12C MC CAW WM 726-2225

BUILDING 13
13B AGUERD ALBERT 726-1348
C LARKIN HERBERT E 726-4345
13D MC CAUL RICHD C 726-1828
13E AUERBACH CATHERNE E MRS
13F SCOTT FRANK N 726-3226

BUILDING 14
14A BROWN EARLE 726-2620
14B KOCH AUG C 726-4456
14C HARTOIN JOSEPH A
14D ANDERSON FRIEDA T MRS 726-1533
14E VACANT
14F VACANT

BUILDING 15
PURDOM LEWIS E REV 726-1305
15G HUMPHERY FLORENCE M MRS 726-2117
15D VACANT

BUILDING 16
16A BURCHARD MINNIE L MRS 726-3234
16B MENDENHALL VIRGINIA MRS 726-3391
16C GRACE ELIZ M 726-3117
LAWTER GENTRY N
16E BARKER CLARICE M 726-2194
16F FRANCIS HAROLD H MRS

BUILDING 17
17A NELSON MARY J MRS
17B SPIERS MABEL A 626-4281
17D HENRY IRMA G MRS
17E VACANT
17F MANDEVILLE HENRY 726-3616

BUILDING 18
18A VACANT
18B SKOGLUND NELLIE H 726-1827
18C AMICK NOLEY W MRS 726-3994
18D BODELL ETHEL A MRS

BUILDING 19
19A MORRISON WM 726-1417
19B CATHCART FLORENCE H MRS 726-4370
19C STEVENS ALBERT W
19D ALLEGRETTI ELIZ MRS 726-2470

BUILDING 20
20A MC LEAN DUNCAN
20B KURZENNABE FRANCIS E 726-1087
20C GOSLEIN LECLA M 726-4133
20D FENGER INGRID 726-4444

BUILDING 21
21A JOSI ERNEST B 726-1474
21B REED RICHD P 726-2451
21C JENKS VERNET M MRS
21D SCOTT ANNA B MRS 726-2454

BUILDING 22
22A HARDY GLADYS B MRS
22D VERDICK CAROLINE MRS
22E FOGARTHY MABLE MRS
22F COX KENNETH L

BUILDING 23
23B JOHNSON EDITH M MRS 726-1877
23C BOLTZ EDITH MRS 726-3370
23D LAMKIN ANETTA MRS 726-3532
23E WOLLENS AUG N 726-3663
23F NO RETURN

BUILDING 24
24A ZINCKE JESSICA MRS 726-3919
24B NIELSEN THORH

BUILDING 25
25B EDMOND NORA MRS 726-3615
25C DAVIS MARIGOLD L MRS 726-3092
25D FOX EDW G

BUILDING 26
26A INSLEY JOSEPH J 726-4573
26B OLSAVIK JOHN
26C CROWELL BERTHA MRS
26D PLUMMER PHILIP A 726-3611

BUILDING 27
27A ALLEN LELAND C 726-2889
27B POLLOCK MAY L MRS 726-4352
27C COLES AGNES 726-4545

BUILDING 28
28B DAVIS FANNIE 726-1688
28E JONES ARTH P 726-4501
28F KEEGAN JOHN 726-4409

BUILDING 29
A LAMORTE JAMES V 726-3865
D BENDELL ELIZ P MRS 726-3844
E NESTLE MAURICE A

BUILDING 30
30B WHITE WALTER J 726-2422
30F DAMON BENJ F 726-1592

BUILDING 31
31E HARDING EDW E
31F CARLSON HENRY E 726-1344

BUILDING 32

BUILDING 33
33C LINT DORSEY C

BUILDING 34
34B VACANT
34C PATRICK THENA K MRS
34D MANN WALTER T 726-1344

BUILDING 35
35B MILLER GLENN A 726-2487
35C RATLIFF MAE P MRS 726-3243

BUILDING 36
36B VACANT
36C KONTSUMBERS ANDREW 726-2372
36D LAW JAMES B 726-3540

BUILDING 37
37A DAVENPORT FRED 726-3656
37B HARRIS SAML D

BUILDING 38
38A FOSTER RICHD L 726-1767
38B DUMMER CHARLES H 726-2715
38D CRUMP MARTHA W MRS 726-3207
38E NABBEN GLADYS R MRS 726-2303
38F LEVINS CHARLES 726-1536

BUILDING 39
B ELLIS JOHN F
C ELMORE MARGURITE A MRS 726-2328

BUILDING 40
40B ALGER ALICE MRS 726-2296
40C SUTHERLAND ANNA Y MRS 726-1217
40D HABEL EVA MRS 726-3421
40F PETERSON OTTO P

BUILDING 41
41C ROPER WALTER C
41F MEAD JOSEPH P 726-4539
41D KWOZALLA JOSEPH H 726-2146

BUILDING 42
42A HURVEN FRANCIS J
42C SPRENTALL FLORENCE M MRS 726-3896

BUILDING 43
43B RAE THOS
43C BOLHM EDW 726-2282
43D SHARP LAWRIE J REV 726-4453

BUILDING 44
44A VACANT
44B VACANT
44C DUETSCH HANNAH MRS
44D AYERS GEO 726-2471

BUILDING 45
B HETRICK CHESTER
C MORROW MERYL S 726-1437

BUILDING 46
46C SHUSTER IRVING

BUILDING 47
47B BENSON ANTON G
47C MEYER RAY W 726-4301

BUILDING 48
48A KEHL GRACE V MRS 726-3541
48C STORRS FLORA MRS 726-4590
48D GOTCH WM
48E DUNNING FRANK 726-4325
48F MORRIS JOSEPH O

BUILDING 49
49A VACANT
49B STEELE DOROTHY E MRS 726-2011
49C FALWELL G WISTAR
49D SCOTT WALTER 726-3724
49E REED DOROTHY A
49F HIGGINS LEON 726-2394

ALLIED VAN LINES

Stewart Bonded Warehouse

AGENTS FOR ALLIED VAN LINES

1125 Eldridge Street

Phone 442-5141

Where to Buy?

Consult the Classified Business Lists In This Directory

NEWT B. BARLOW

PAINTING CONTRACTOR

- INTERIOR
- EXTERIOR
- FURNITURE REFINISHING
- MULTICOLOR REFINISHING

801 Pennsylvania Ave. Clearwater

PHONE 446-6221

PHONE 446-3055

JOHN S. RHODES, Jr.
FUNERAL DIRECTOR
1721 GULF-TO-BAY BLVD. CLEARWATER

PHONE 446-3055

BAYVIEW GARDENS—CONTD

BUILDING 50
50A COLLINGWOOD JUSTIN MRS 726-4367
50B STEGMEIER ANNA MRS 726-3406
50C APGAR MARY C MRS
50D GRANT WALTER T
50E KING YVONNE MRS 726-1452
50F CHUGG WALLACE S 726-2849
BUILDING 51
51B WILKINS DORIS F 726-1314
51C WALKER MIRIAM W 726-2264
BUILDING 52
B BLAIR ROBT W
C BOLES ROSE L MRS 726-1298
D COLEMAN J ROSS 726-1993
BUILDING 53
53B WIRTH WM C
53C STOVER MYRTA 726-1779
53D BOHMANN HELEN MRS 726-3094
BUILDING 54
54A DWYER JOSEPH F 726-3066
WAGNER LOETITIA MRS 726-2126
BUILDING 55
55A BRIGHTY CELIA S MRS 726-1700
55B CORNELIUS ARLIE B MRS 726-4513
55C DUQUETTE A MRS
EDWARD MARTHA W MRS 726-1415
55E SAVAGE GERTRUDE MRS 726-2455
55F HANNING RUTH MRS 726-2982
BUILDING 56
56A MERRILL HARRY P 726-1458
56B KIRKBRIDGE LLOYD M 726-3583
56C CLARK MARY E MRS 726-2435
56D HILL BEATRICE M MRS 726-1692
BUILDING 57
57A GARDEN PRUSSING ERICH 726-2765
57B PORTER LAURA H MRS 726-3132
57C BODENHEIMER B C 726-4454
BUILDING 58
58A MYERS ESTHER I MRS 726-3928
58B BENNETT ISABLE D MRS
58C BLACKMAN LOUSIE P 726-4420
58D HANEY JOSEPH M 726-1953
BUILDING 59
59A NELSON J FRANLYN
59B FALL JOHN E
59C DAVIS SIGRID A MRS
59D PETERSON LOUISE 726-1618
59E JOHNSTON NAOMI B MRS
59F BOOKOUT GOLDIE MRS 726-4129
BUILDING 60
60A HAYS GEO O 726-1731
60B COULTER HELEN C MRS
60C BURNSIDE ERVIN J 726-4557
60D HOFFMAN WALTER F 726-3991
60E MOORE BELLE L MRS
BUILDING 61
61B MILLIS BLANCHE MRS 726-1540
61C TRIMBLE HELEN E MRS
ACKER ALBERT B 726-2544
BUILDING 62
62B SCHWAB LOUISE H MRS
62C JENNESS E H 726-4358
62D HAYS MAX M 726-3987
BUILDING 63
63B LANEY CHARLES T 726-3818
63C RORIE KYE 726-3712
SHANKS ELIZ P MRS
63E SIM DAVID B
63F STAPLETON D C PEV
BUILDING 64
64A DETTMER FRED 726-1214
64B HAUG MILDRED MRS 726-2708
64C PACKARD GLAYDS E MRS
64E SOULENS HOMER 726-4353

45

BAYWOOD AV -FROM 2359 EASTWOOD DR NORTH

---ZIP CODE 33515
2 POHLMAN ARNOLD F • 442-1227
13 GRANT WM M • 442-8272
29 STAPLER CLIFFORD L 442-4331
30 LEIMAN NATHAN • 442-1224
45 BUTLER ROBT H • 441-4632
46 BOZARDT JOHN D 442-1226
78 LISTER ROBT H • 442-5811
100 MUDARO JOSEPH J • 447-3774
101 CAVALIERE HENRY V III • 442-5528
132 PARMER EARL H • 446-9406
148 BRIDGES JULIAN K • 446-0613
149 MANQUEN JOHN H • 447-1979
164 COUCH JOSEPH H JR • 447-3331
165 HAENEL ELBERT R • 442-3868
---CREW INTERSECTS

20

BAYWOOD DR E (BAYWOOD SHORE DUNEDIN)-FROM S BAYWOOD DR NORTH TO N BAYWOOD DR I EAST OF DEL RIO WAY

---ZIP CODE 33528
2413 ANDREWS L V • 733-3240
2419 VACANT
2425 MC KENZIE DANL B • 733-3322
---TRADE WINDS DR INTERSECTS
2435 HARGREAVES HAZEL E MRS • 733-3910
2436 WORL LOYD E • 733-7083
2444 GROUSE JOHN C • 733-6514
2447 CRESWICK MAURICE E • 733-3323
2449 CARPENTER HELEN E MRS • 733-3324
2452 FOOS ALLEN T • 733-4631
2460 COON CARL G • 733-3007
2463 VANSELOW JOHN C • 733-2844
2466 LOPER MARIAN G MRS • 733-6820
2471 GASKILL FRANK • 733-4096
2474 CROSE GEO J 733-4697
2479 MATTHEWS WM B • 733-2817
2480 NAGLE GEO • 733-7355
2485 MC FARLAND JAMES W • 733-2922
2486 COVERT GORDON R 733-6495
2495 RAFUSE V RUTH MRS • 733-1726
---BAYWOOD DR N INTERSECTS

20

BAYWOOD DR N (BAYWOOD SHORE DUNEDIN)-FROM END OF W BAYWOOD DR EAST 1 NORTH OF TRADE WINDS DR

---ZIP CODE 33528
525 ROSENAU ARTH H • 733-4315
532 HASKELL CARL B • 733-1941
536 KIRLEY ARTH T 733-4214
548 HOLMAN RACHEL S MRS • 733-4313
---TRADE WINDS DR W
---INTERSECTS
556 MAC NICOL ARCH • 733-6425
557 PERRINE INEZ E MRS • 733-4416
560 ROGERS EDW J • 733-4916
562 BARTLETT C PACKARD • 733-4417
567 FOREN FRANCIS J • 733-4415
---CORONADO WAY INTERSECTS
568 LEVEY FLORENCE A MRS • 733-4213
572 THOMPSON WALTER T • 733-4212
576 MERLE JOSEPHINE C MRS • 733-4215
577 SHORT ELLEN K MRS • 733-5653
580 NICOLICH DOMINIC L •
582 HANLIN CLIFFORD G • 733-5080
586 PAULEY JOHN R • 733-7611
---DEL RIO WAY INTERSECTS
590 FRY GEO K • 733-4702
591 SLAGHT EDGAR W • 733-5177
592 GOUGH JOSEPH J •
594 RUSSELL GLADYS I MRS • 733-5178
596 BAYWOOD CLUB
---BAYWOOD DR E INTERSECTS
599 SUMMERS LEONA A MRS • 733-3949
621 VACANT
---BAYSHORE BLVD INTERSECTS

20

BAYWOOD DR S (BAYWOOD SHORE DUNEDIN)-FROM E BAYWOOD DR EAST 1 SOUTH OF TRADE WINDS DR

---ZIP CODE 33528
503 JOHANNES GUSTAV C • 733-4038
509 MAYNARD ALBERT A • 733-3873
511 PRINS BERTHA M MRS • 733-3721
515 BRINK ARTH R • 733-3722
520 GERAGHTY WM J • 733-3724
521 WILSON RUSSELL H • 733-2516
527 REYNOLDS EDW L • 733-4042
533 WYVILL THOS W • 733-6634
534 RUSSELL OSCAR F • 733-4037
539 COLEMAN ORVILLE K • 733-5411
542 SEFTON ROBT • 733-3612
545 REYNELL CHARLES E • 733-3613
548 GREER ALVIN M • 733-1295
550 RADEBAUGH MYRTLE M MRS •
551 MILLER VICTOR H • 733-3409
555 KLACKING JOHN H • 733-1496
556 PAULSON HAAKON • 733-3515
560 RAITZ RUBY L MRS • 733-3517
563 BICKLE WM E • 733-5765
566 HALL VERA L MRS • 733-3518
570 RICHARDS ORRIN J • 733-7339
575 GIBSON R PEARL MRS • 733-3513
576 MC NAUGHT W THOMSON • 733-5115
577 BROCKLEBANK FRED F • 733-3511
579 MC CREARY PRESLEY S • 733-3487
582 BOEHMER GEO H • 733-5412
585 WERNER CARL B • 733-3416
588 HIRSCHY IRVIN A • 733-3488
591 BANCROFT HUGH N • 733-3413
594 LLOYD WYMAN W • 733-3415
598 MEZGER FLORENCE MRS • 733-3414
---BAYWOOD DR E INTERSECTS

20

BAYWOOD DR W (BAYWOOD SHORE DUNEDIN)-FROM S BAYWOOD NORTH 1 WEST OF TRADE WINDS DR

---ZIP CODE 33528
2402 O'DEA J DAVID • 733-7535
2420 PENTHENY ADELAIDE L MRS • 733-3728
2427 NEELY RUTH H MRS •
2432 STODDARD HUBERT E WINTER RES • 733-3726
2433 RICHARDS HELEN J MRS • 733-3821
2438 KUENTZ HERBERT D • 733-6649
2439 SOUZA MANUEL E • 733-7277
2444 BALDWIN PAUL R • 733-3727
2447 FURMAN ARLENE V MRS • 733-3823
2450 FREEMAN EDMUND F • 733-3952
2451 PRICKETT R WAYNE 733-7785
2455 ASQUITH CYRIL • 733-6793
2456 ENGHOLM ELIZ J REAL ESTATE 733-3072
ENGHOLM ELIZ J MRS •
2462 SAVKO JOHN J • 733-1952
2463 HOUSEKNECHT CHESTER A • 733-3982
2468 VARBLE ALBERT B • 733-3951
2469 DEN ADEL WALLACE J • 733-3981
2474 PILEGGI HENRY J BLDG CONTR • 733-7376
2475 MARQUIS SYDNEY • 733-7977
2480 SMITH MAUDE E MRS • 733-3334
2481 VOGT CHARLES • 733-6097
---BAYWOOD DR N INTERSECTS

12

BECKETT ST -FROM FULTON AV EAST 1 SOUTH OF FAIRMONT

Who Sells It?

Is Answered by the Classified Business Lists In this Directory

EARL A. BROWN VOLKSWAGEN
COMPLETE SALES and SERVICE
2300 DREW ST. PHONE 446-0537

BECKETT ST—CONTD
---ZIP CODE 33515
901 PROCTOR JOHN M ●
905 VACANT
906 SCOTT PEARL MRS ● 442-1560
908 VACANT
909 TANNER ANITA L MRS
910 WILLIAMS TOMMY
915 CLIFTON DAISY MRS 442-6336
919 VACANT
1004 CHESTNUTT ROBT C ● 445-1041
1005 VACANT
---GREENWOOD AV INTERSECTS
---WASHINGTON AV INTERSECTS
---MADISON AV INTERSECTS
1152 PAYNE DAVID ● 444-7454
1156 AKINS EDW ● 444-6763

32
BEDFORD CIR E -FROM 15433 NEWPORT RD EAST AND NORTH

---ZIP CODE 33516
15303 FRIEND JON D 531-6590
15319 DGLES RDY C ● 531-1213
15326 SCHREIMER HENRY J ● 531-6837
15335 VACANT
15350 COLEMAN JOHN J ● 531-1951
15351 BUCHANAN ALEX J ●
15367 COCHRANE JAMES F ● 531-2541
15374 MERHIGE ROBT K ●
15383 SMITH O T JR 531-4113
5398 CAMERON LADDIE W 531-1149
---HOPEDALE LA INTERSECTS
15399 MOYER BURLIN G ● 531-1206
15432 HIERS HARRY N ● 531-1051
---DARIEN WAY INTERSECTS
15464 VACANT
15465 MANNING JOHN S ● 531-5736
15496 CONSTABLE PAUL E ●
15497 BARNETT STUART M ● 531-1222
15524 SMITH TED 531-1516
15525 MIDDLEMAS HOWARD H ● 531-1277
15548 CLARK TERRY R ● 531-2296
15549 VAN SWEARINGEN FREDK D ● 531-1363
15572 MARSH HENRY H ● 531-1931
15573 MC CLURE ELLIS G ● 531-4488
15596 TIMMERMAN WM F ● 531-1177
15597 WELLS RAYMOND ● 531-2121
15662 VOKDUN EDW R ● 531-1180

32
BEDFORD CIR W -FROM EAST BAY DR SOUTH 1 WEST OF NEWPORT RD

---ZIP CODE 33516
15300 EAST HIRAM S 531-7281
15316 FIORAMONT DOMINIC ● 531-6181
15317 HUFFER RICHD M ● 531-1339
HUFFER GLORIA E MRS BEAUTY SHOP 531-1339
15332 VACANT
15333 GRIFFIN MILTON L ● 531-1348
15348 SWARTWOOD LESLIE A ● 531-3663
15349 GOULD DONALD R 531-1173
15364 MORRIS IRA J
15365 VACANT
15381 RDZELL DAVID L ● 531-4587
15397 PETERS R DONALD ● 531-3446
15414 BOGGS JACK E ● 531-4204
---DANBURY WAY INTERSECTS
15419 VACANT
15428 RAYMOND JOHN INC BLDG CONTP 531-3518
15437 RUTKOSKY ALEX F ● 531-1074
15442 FOSTER JOHN P 531-1301
15455 MEDFORD LA VERNE ● 531-1381
15456 COLLONNEL WM ●
15470 DI BELLO FRANK ●
15473 SCHULTZ REGINALD C ● 531-1550
15484 MEYERS PAUL H ● 531-1275
15491 ROBERTS WM L ● 531-1651
15498 MC CLELLAN GED B ● 531-1209
15525 CHRIST.ROBT A ● 531-6990
15526 JONES DONALD ● 531-6175
15549 BYNE JESSE L ● 531-5046
15550 MC COOK GERALD T ● 531-4460
15573 RHOADS LLOYD D ● 531-1530
15574 LOPATIN JEFFREY A ● 531-1310
15597 VACANT
15598 GUILLER JESS ● 531-2251
15631 TOUCHTON WM C ● 531-1170
15632 MC MULLEN J WEBSTER ● 531-1217
---DARRIEN WAY INTERSECTS
15663 PETRINO FRANK ● 531-1135

51
BEECHER RD -FROM UNION NORTH 1 WEST OF HERCULES DR

---ZIP CODE 33515
2137 VACANT
---ASHLAND DR BEGINS
2185 PROSSER JAMES ●

32
BEGONIA PL (LARGO)-FROM 257 36TH SE WEST

---ZIP CODE 33540
3403 ERICKSON ELWOOD C ● 531-2968
3404 RANEY R L 531-5103
3445 BARBEE JAMES H ● 531-5645
3466 KILGO BOBBY ● 531-4542
3487 COUSINEAU BONNIE B MRS ●
3488 BYERS WM L ● 531-1837
3533 YAUILLA PAUL F ● 531-2538
3534 RAICHLE HENRY F ● 531-2616
3565 BAYLES JOHNNIE M ● 531-2191
3566 SWILLEY ROSCOE H 531-6816
3597 MUMMA GENE K ● 531-2636
3598 HENRION ROBT H ● 531-2688

32
BELCHER RD (LARGO)-FROM ULMERTON RD NORTH 1 EAST CORAL WAY (NUMBERS IRREGULAR)

---ZIP CODE 33540
1373 WILLIAMS NURSERY PLANTS 531-2268
1374 VACANT
1375 OGDEN CHAPLES D ● 531-2357
1376 FAIR JAMES W ● 531-4515
2050 NEW TESTAMENT BAPTIST CHURCH 531-2168
1378 HADLEY A
1608 LUSTRENICKEL CORP PLATERS 531-6681
---142D AV INTERSECTS
1381 DE HART BRIAN C ● 531-4479
1385 LYON PAUL D ● 531-4417
1338BA GRIZZLE EARL ● 531-2673
1388B VACANT
1388C STEWART HOWARD
1388D VACANT
1389 LAWRENCE JACK B 531-6380
1390 FOREHAND HORANCE R NURSERYMN ● 531-2345
1391 MOCK BOBBY
1391A SIMMS ALF D ●
1392 DANNELLEY OOCK ● 531-2633
REAR CURBY HAIRLDN ● 531-2633
1393A TEW LEONARD ● 531-3870
1300 JORDAN GENE ● 531-1237
1400 VACANT
---14TH AV INTERSECTS
1424 SMITH GROVER E ● 531-7111
14498 HILL MORTON G ● 531-5706
1472 THOMAS HOWARD C ● 531-3835
1496 POTTER JOSEPH C ● 531-2665
17513 AUTO CLINIC BODY REPR 584-5763
---EAST BAY DR INTERSECTS

41
BELCHER RD N -FROM 2200 CLEVELAND NORTH

---ZIP CODE 33515
25 GULF-TO-BAY DRIVE IN THEATRE 442-4729
156 HUNT GEO INC GENL CONTRS 442-7191
BROOKS WALTER
160 WALKER GLASS CO 446-8593
160½ WILCOX STEEL WLORS 446-0224
172 WOODY THE PRINTER 442-7101
184 WOODRUFF MABEL E MRS ● 442-5913
190 WOODRUFF DAVID T ● 443-9611
213 KING LLOYD 444-1793

37
---NORMAN DR BEGINS
221 CLIFTON ROBT L ● 442-3876
222 NO RETURN
227 FOLDS GLENN T ● 442-9007
---GRANGER BEGINS
300 DESNEUX TOOL & DIE
DESNEUX CLARENCE J ● 442-6318
301 RHODES ROBT W ● 442-4947
308 FALKINBURG M ETHEL MRS ● 442-6450
309 BRETTEL C WESLEY ● 442-7913
---TERRACE DR BEGINS
314 PAU KARL G ● 442-8602
320 BECATOPOS DENNIS ●
326 VACANT
507 HELLENIC CENTER OF CLEARWATER INC
DAUGHTERS OF PENELOPE
ORDER OF AHEPA
513 GRIBBIE JOHN M ● 442-6391
---SHARKEY RD INTERSECTS
---COACHMAN RD INTERSECTS
---HEMRICK PL INTERSECTS
704 TEAL JOSEPH T 446-0241
708 VACANT
811 WHITAKER HARRY D ● 445-1572
821 KOST WM H ●
831 JONES JAMES E ● 445-1571
---ARLINGTON PL BEGINS
900 ROWLAND CLYDE H ● 442-6463
906 TINNY KENNETH J ●
---PALMETTO INTERSECTS

41
BELCHER RD S -FROM 2200 CLEVELAND SOUTH

---ZIP CODE 33515
100 US PO 446-8381
111 CLEARWATER FUEL OIL CO 446-9118
PINNACLE OIL WHOL 446-2928
111½ ADVANCED HEATING & AIR CONDITIONING 446-6568
125 GULF BAY ANIMAL HOSPITAL 442-7630
NELSON LOUIS R ● 446-0214
255 BRYAN'S INC TIRES 442-7331
275 LARRY'S AUTO SERVICE REPRS 442-8975
301 CONTINENTAL BAKING CO SURPLUS STORE 442-9456
---ZIP CODE 33516
---GULF TO BAY BLVD INTERSECTS
505 ECKERD DRUG STORE 446-9145
509 EISS PERMANENT FLOWERS 446-5696
511 BRESLER'S 33 FLAVOR ICE CREAM SHOP 447-1429
513 GULF-TO-BAY CLEANERS 445-3141
515 KOIN KEEN LAUNDRY SELF SERV LNDRY
517 GULF TO BAY PLAZA BARBER SHOP 445-3142
519 ANGELA BEAUTY SALON 446-7304
521 ECONOMY T V CENTER 446-7378
523 VARIETY FAIR CLO 446-6145
525 PUBLIX SUPER MARKET 442-8134
529 DANISH BAKERY 442-8034
655 FIRST FED SAV & LOAN ASSOCIATION OF CLEARWATER 446-5077
693 MOSS FUNERAL HOME & CREMATORIUM INC 442-3111
KELLY NORMAN H 442-0150

Clearwater Plumbing and Appliances, Inc.
●
PLUMBING and HEATING
●
PLUMBING REPAIRS and REMODELING
RCA Whirlpool
HOME APPLIANCES
PHONE 446-8355
409 N. FORT HARRISON AVE. and 408 N. GARDEN AVE., CLEARWATER

Who's Who- and Where?
Such questions can only be answered by the Directory and that is where people look when they want to buy.
Are you properly displayed therein to get the business?

DOROTHY DOUGLAS Inc.

We Have Been Selling Dunedin Since 1935

REAL ESTATE — HOMES — ACREAGE — GROVES — INSURANCE

301 MAIN ST. DUNEDIN TELS. 733-4000 and 733-5250

YOUR Independent Insurance AGENT

BELCHER RD S—CONTD

715 MARTIN LEO F ● 442-7208
---DRUID RD INTERSECTS
800 SUNCOAST ENTERPRISES BOATS 446-7721
KURZEN ROBT R ● 446-7721
804 VACANT
808 JENSEN NORMAN E ● 446-7273
1200 HENDERSON DICK K ● 442-1348
1207 VICKERS HARVEY E JR ● 531-3023

35

---BURNICE DR ENDS
---CATALINA DR ENDS
---BARCELONA DR ENDS
1220 SMITH GERALD D MASON CONTR ● 442-8270
---BELLCHEER RD ENDS
1231 STATHIS GUS 531-1394
1233 WALLACH BEULAH G MRS ● 531-6712
1257 SIMMONS,WENDELL L BLDG CONTR 531-5196
1260 VACANT
1276 SMITH JOAN M MRS ● 447-2124
---HARN BLVD BEGINS
1290 VACANT
---DORADO PL BEGINS
1320 COUPE GEO H OSTEOPATH 531-3593
HAYSLETT JAMES R DENTIST 531-2351
SHETTLE PHILIP L OSTEOPATH 531-3593
1325 TRINITY BAPTIST CHURCH 531-5384
---VIOLA DR ENDS
---OAK GROVE DR ENDS
1359 MARCIN JOHN S ● 531-1800
1367 MARTIN MICHL
1370 OAK GROVE JUNIOR HIGH SCH 531-1405
---CURTIS DR BEGINS
1425 IMPERIAL HOMES CORP ● 531-3516
RUTENBERG APARTMENTS 531-3516
RUTENBERG INSURANCE AGENCY INC 531-3516
1441 UPTON'S LAUNDRY INC 531-4869
1443 CROGNALE JOHN S CHIROPRACTOR 531-5770
1445 JON SAN MEAT SHOPPE 531-6144
1447 VACANT
1149 DI PAOLO'S COSA NOVA PIZZA RESTR 531-2338
1451 SALLY ANN'S CERAMICS 531-5086
1453 DRIFT INN THE TAVERN 531-9969
1455 FAMILY BILLIARD CENTER 531-6184
1461 OAK GROVE HOBBY SHOP 531-2965
1467 BELCHER COFFEE SHOP THE RESTR 531-9986
PARDEE KARL M DENTIST 531-4832
1469 OAK GROVE DRUGS 531-1429
1473 MARG & BUD'S COIN LNDRY & DRY CLEANING SELF SERV
1475 BOB'S BARBER SHOP
PICK-KWIK FOOD STORES INC 531-4159
1477 VERA'S BEAUTY SALON 531-3963
1478 SUPER X DRUGS 531-1416
1480 SUPER 5 & 10 STORE 531-2323
1482 GOLDEN CRUST BAKERY 531-6900
1484 VACANT
1486 PERM TOWN BY PHILLIPS BEAUTY SHOP 531-3890
1488 KWEEN KLEEN SELF SERVE LNDRY
1490 IMPERIAL BARBER SHOP
1492 WINN DIXIE GROS 531-9933
EAGLE ARMY NAVY DISCOUNT STORES GENL MDSE 531-5768
1496 CLYDE'S SUNOCO SERVICE 531-3984
1499 MC COMB'S OAK GROVE TEXACO SERVICE 531-4131
---NURSERY RD INTERSECTS
1583 BURNS LEE INTERIORS DRAPERIES
BURNS WM B

33

---BELLEAIRE RD INTERSECTS
1633 WIEBE PETER ●
1646 SNIDER ALAN J ● 531-3971
1655 ROBERTS WM T ● 531-3674
1695 KERSEY JOHN L ● 531-3066
---KERSEY DR INTERSECTS
1713 CARVER JOHN R 531-6375
1724 LAURENCE OSWALD R ● 531-3056
1729 JOHNSON ALAN J ● 531-4834
---ALICE LA INTERSECTS
1765 TUDOR WILKERSON S ● 531-1539
---WRENS WAY INTERSECTS
---LAWTON DR INTERSECTS
1776 BELCHER GORDON F ● 531-1573
1785 CASNER DONALD R ● 531-1749
1790 DIEMER JEANETTE MRS ● 531-1728
1798 WADE DARRELL E ● 531-6769
1803 POOLE IRA F ● 531-4419
1810 PHILLIPS DAVID C ● 531-1770
1839 BELCHER ELEMENTARY SCHOOL 531-1520
1848 FINEY CHARLES
---KENT PL INTERSECTS
1920 MOCK IRENE A MRS ● 531-5486
1932 VACANT
1944 JONES DAVID T ● 531-3237
---NOTTINGHAM DR INTERSECTS
1962 GRAHAM EDW J 531-2734
1974 FREUNDLICH PAUL ● 531-2752
1986 SABEL OSCAR B ● 531-4707
1949 BELCHER FRANCES ● 531-1333
---GROVE PL ENDS
2002 CLAYTON EDW J 531-5026
2008 HICKMAN DAVID C 531-2341
2014 O'CONNELL DAVID ● 531-2341
2020 KREIESHEIM MILDRED M MRS ● 531-3167
2026 BRUNICARDI CHARLES S ● 531-3972
---ORANGEWOOD DR INTERSECTS
2038 MILLER MAE K MRS ● 531-6173
2044 LEGGE GED C ● 531-3893
2050 MOTSINGER EDW J ●
2056 VACANT
2060 LITTLE LUTHER JR ● 531-6112
2066 JUSTUS EARL N ● 531-3051
2072 VAUTRIN GEO E ● 531-3913
2078 BRISTOL THOS E ● 531-4517
2084 PIRONE LOIS J MRS ● 531-3338
2090 LA BOONE JAMES P ● 431-2490
2096 BRADY DONALD R ● 531-4704
---N EUCLID CIR INTERSECTS
---ROSE LA INTERSECTS
---COIT RD INTERSECTS
---S EUCLID CIR INTERSECTS
---BAY DR INTERSECTS

26

BEL-FOREST DR (LARGO)-FROM 110 S INDIAN ROCKS RD EAST IN A SEMI-CIRCLE (NUMBERS IRREGULAR)

---ZIP CODE 33540
19 BRYAN WM M ● 584-6091
17 ZILLES C CYRUS ● 581-2320
10 CHAFFIN RUSSELL A ● 584-4967
29 MENDENHALL KEITH ● 584-2007
14 FALLON ALBIN F ● 584-4292
16 RASHINSKY JOHN S ● 584-2542
28 BREHME RUTH W MRS ● 584-6218
11 SEYMOUR WALTER C ●
289 HILL KEITH A ● 581-3253
245 WESTFALL RICHD ● 581-2165
267 RAPER CLARENCE H ● 584-3931
13 BRAGIN STEPHEN M ● 584-4964
27 KANE MICHL J ● 584-2892
250 TROUTMAN JAMES G ● 581-2560
495 DUNBAR HOWARD G ● 584-0060
2886 FRAZIER CALVIN L ● 581-2332
2887 BEGUELIN PAUL E ●
18 SEAGER E JOHN BLDG CONTR ● 584-4960

23

BEL KEENE DR -FROM 1748 BELLEAIR RD NORTH AND EAST

---ZIP CODE 33516
1560 VINIER PAUL E ●
1561 LARSON TED D ● 442-5915
1579 PETTY HERBERT A ●
1590 BUTSCH LEONARD M ● 442-3905
1746 FAULOS NORVAL M ● 442-0278
1756 BRASWELL ALLEN S ● 442-5640
1757 VAN DEMARK HARRY T ● 446-9296
1767 HARLEY LULA J MRS ● 446-6440
1768 YOUNG HERSCHEL W GENL CONTR ● 446-3197

35

BELL DR -FROM 2106 BELL CHEER DR SOUTH

---ZIP CODE 33516
1222 CARR RUSSELL L ● 446-0964
1228 WYKOFF THOS E ● 447-3136

35

BELL CHEER DR -FROM 1220 BELCHER RD WEST 1 SOUTH OF BURNICE DR

---ZIP CODE 33516
2106 BROWN ALBERT M ● 442-8362
2107 WYANT JOHN W ● 442-5698
---PLEASANT PKWY BEGINS
2112 REAGAN JULIUS E ● 442-8364
REAGAN DAVID
2118 JOHNSON A NEIL ● 442-7277
2124 MC CALLISTER WALLACE R ●
2130 VACANT
2138 NAGY JOHN ●
2139 LUDEMANN ELBA E MRS ● 442-7278
2148 NAGY DAVID S ● 447-3328
2149 WEHINGER JOHN C ● 442-7521
2160 SHAFFER JESSE D ● 446-2637
2174 MC COY IRVING J JR ● 442-1629
2188 CLARK SHIRLEY A MRS ● 446-3310
2191 HILLS GROVES
HILLS MARVIN S ● 446-6232
2196 ARNOLD MURIEL L MRS 442-0574
2198 VACANT

68

BELLE HAVEN DR RT 2 (COUNTY)-FROM STATE RD 580 NORTH, 2 WEST OF US HWY 19 N

---ZIP CODE 33515
58X 733 NOBLE ELNA O MRS ● 733-1885
8X735 FORD WENDELL ●
8X736 ADKISON JAMES A ●
2723 COPE NELSON ● 733-6506
8X738 HAMPSON ALF S ● 733-5471
2731 JASMAGY CLARENCE ● 733-5468
8X738R KIRBY ROGER H
2737 VACANT
2747 SHELTON LARRY ● 733-5116
58X741 JIMISON HELEN MRS ● 733-5473
2755 SCHROER BERTHA MRS ●
2767 NOBLE RALPH ●
2768 MORY THEO S ● 733-7901
2773 NISSEN RUBY M MRS ● 733-5470
2776 BRAKEFIELD ANNIE S MRS ●
PERLOWSKI ANDREW A 733-4046
---EVANS RD INTERSECTS

26

BELLE MEADE CIR (LARGO)-FROM 363 14TH NW EAST IN A CIRCLE

---ZIP CODE 33540
1 SWAN HAROLD W ● 584-6327
2 PLASTER JAMES H
3 VACANT

Radio Equipped

Lee's AMBULANCE SERVICE

R. LEE MILLER, Owner

Special Rates On Long Distance Trips

24 Hour Service

208 N. MYRTLE AVE., CLEARWATER, FLA.

TEL. 446-5061

BELLE MEADE CIR (L)—CONTD

4 SWAN HERBERT R • 584-7864
5 LOWE KENNETH S 581-3480
6 LODBY CHARLES F • 581-3354
7 DOWNS LUTHER H • 584-3047
8 MURPHY THOS J • 584-6324
9 KELLERMAN JAMES 8 • 584-5883
10 HODWANE WALTER W • 581-1666
11A VACANT
11B VACANT
12 SOWELL RAY P • 584-4470
13 PALMER JOHN F • 584-4705
14 ANDERS DON A • 584-6105
15 ANDERS ALONZO P
16 VACANT
17 CASTONGUAY VICTOR E • 584-4710
18 CLEVELAND DOROTHY J MRS • 584-4801
20A KRETZSCHMAR MAX H •
20B QUIRK MARGT M MRS 581-3593
21 MARCHUK DENNIS • 581-1243
22 PIEPER GLADYS L MRS • 581-4755
23 TROY GEO F • 581-1183
24 MC KIBBON WM B • 584-8591
25 SANDMANN C ROBT • 584-4707
26 VACANT
27 LEMON RALPH M 584-5635
28 GARRETT J PAUL • 584-6106
29 GREENE PAULINE D MRS • 584-6107
30 SEIBERTH LARRY J •
31 ANDREWS FRED K • 584-4712
32 RAWLEY EUG M REV • 584-6103

36

BELLEAIR RD -FROM 16015
CLEARWATER-LARGO RD EAST

---ZIP CODE 33516
615 BERRY EUNICE G • 442-4914
623½ WOOD THOS H • 442-4059
627 VACANT
635 GERNAZIAN HOGOP • 442-4887
639 VACANT
---MYRTLE AV INTERSECTS
706 SHANKEWITZ JOHN • 442-7254
---ACL CROSSES
---SCRANTON AV ENDS
---TILLEY AV ENDS
800 UNIVERSAL CIGAR (STGE)
832 PIXLEY SAMUEL ENGINE & REPAIR SERVICE
833 KLING DIANE MRS 581-5201
835 ASHDOWN MILLY E MRS • 581-3534
---PROSPECT AV ENDS
901 BELMONT TRAILER PARK 581-3458
ROWE WM H • 581-3458
LOTS
1 THEIS ARTH R 581-1812
2 ROMMANN KENNETH
3 SCRAGG CHARLES W REV 581-1438
CUTCHER DEMPSEY
5 SMITH ERNEST S 584-1332
6 HYSELL STARLING C
7 LINKOUS DAVID C 581-1625
8 COLLINS EDITH MRS
9 BONNESS FRED J 584-7517
11 PECK RUDOLPH
12 CHORINARD JOSEPH G 581-3177
14 HORCHLER JOHN L
15 JERNIGAN ROBT
17 VINCENT TRACY L 584-1991
18 CHRISTENSEN HARRY
19 FERRI FRANK J
20 SPAND JOHN
21 HANSTINE ROSE MRS
22 CALLAHAN MARIE K MRS 581-1528
23 HOOKER ROSE MRS
24 REVELLE MILDRED L MRS
25 BARNHART ROBT D
26 BISHOP MINNIE MRS 581-3346
28 BANGE BEN R
29 GORSAGE WILSON H
902 IRWIN BERNICE L MRS •
909 BROWN WM J • 584-1719
911 MAHONEY BILLY B

---EWING AV INTERSECTS
1001 WILLIAMS FRED D • 581-1184
---GREENWOOD AV INTERSECTS

5

---GREENWOOD AV INTERSECTS
1103 SAPP GLEN • 584-5307
1115 CARL'S SAW SHOP
LEMERY CARL F • 584-5502
---TIDGA AV INTERSECTS
1116 EMMONS RAYMOND L DRFTSMN 442-9549
1117 FLECHSIG HERMAN J • 484-1760
1121 HARRIS GEORGIA P MRS • 584-6210
1128 BARLOW AUDIE K • 443-2222
1129 LEECH DANL G •
---WASHINGTON AV ENDS
1131 ANDERSON CARL W 584-0894
1132 TODD JAMES
1132½ VACANT
1133 MICKLISH FRED H • 581-1500
1138 PARROTT WILLA MRS • 442-0369
1140 WADE LILLIE B MRS • 442-1966
1141 ZORN DONALD N • 584-6165
1144 VACANT
1145 LOWRY C VERNON • 584-1354
---MADISON AV INTERSECTS
1148 CORKINS ARTH •
1149 STEINER MARY G MRS • 584-5862
1153 MIKKOLA JOHN A
1154 WILLIAMS CHARLES T • 442-1964
1155 TRANSIENTS
1160 KEARNEY THOS A • 446-8409
1161 WEST COAST MUSIC VENDING MACH 584-5682
1165 LOWERY MYRTIE H MRS • 584-5802
REAR JONES ALICE S 584-6342
1165½ TOMASKI TED
1169 GIBSON ANNA A MRS • 581-1143
1170 MC NIEL GLENN R • 442-7954
MC NIEL LUCILLE A MRS FURN RMS
1173 KEITH'S BARBER SHOP 584-5193
WANDA'S BEAUTY SHOP 584-5193
CALLOWAY KEITH B •
1178 MISSOURI AVENUE BAPTIST CHURCH 446-7217
MISSOURI AVENUE BAPTIST CHURCH KINDERGARTEN
---MISSOURI AV INTERSECTS
1210 VACANT
---JEFFERSON AV INTERSECTS
1222 HOWE GEO L 442-7365
1224 MOTT FORREST • 442-1576
1225 FOTNER ELBERT T • 584-3349
1233 WETZEL LEWIS H • 584-2520
---YOUNG AV INTERSECTS
1251 STUART OLIVIA 584-3291
1258 HUNT JAMES M • 442-7457
KUHLWEIN ELMER F
1259 HARTSOOK TERRY L • 581-2726
---PRESCOTT INTERSECTS
1261 NO RETURN
1264 KARALIS JAMES L • 446-2713
1275 MASSEY ROBERTA P MRS • 584-8013
1278 FERNANDREZ ACHELAIDA
---BETTY LA INTERSECTS
1301 WILCOX JOHN A • 581-3136
1306 HUFFMAN ADAM C • 442-4825
---FREDERICA DR INTERSECTS
1312 DUNN GEO J • 442-6597
1317 ANDERSON THOS P • 584-5703
1318 HOWELL RALPH W • 446-8911
1324 KENNEALLY WM A • 442-8215
1325 BAUMPECKEL WM M • 584-3130
1331 DEAN JOE B • 584-6116
---LADY MARY DR INTERSECTS
1335 GENTZHORN JAMES L • 581-2096
1336 FLOWER ELIZ M MRS •
1342 DANIEL GOMER R • 442-1714
1348 KIMMEL HARRY S • 442-0096
1354 ROSS ALVIN T • 442-8680
1360 BUONO DOMINICK J • 442-5789
1361 WILSON JOHN P • 581-3020
1366 ACKERMAN ELMER H • 446-2903
---EVERGREEN INTERSECTS
1430 COMMUNITY REFORMED CHURCH 442-9944
LENTERS HAROLD J REV 446-0995
---SAN REMO AV INTERSECTS
1445 GARCIA ARAMANDO • 581-4130
1454 CENTRAL CHURCH OF CHRIST 581-2647
1456 HOLCOMBE JAMES J 446-1579
1467 HALL JAMES F • 581-4676
1481 OLIVER ALBERT E • 581-5315
1498 BROWN FRED STANDARD SERVICE 446-9989
---CLEARVIEW INTERSECTS

23

---ZIP CODE 33516
---HIGHLAND AV INTERSECTS
1511 YANEK JOHN A • 581-4121
1515 O'TOOLE CHRISTOPHER P • 581-4249
1519 NUGENT THOS H • 581-3894
1523 HAMIL DAVID • 584-2069
1527 CASSIDY JOHN H • 581-4513
1531 HILLARY ZENAS F • 581-4461
1535 SEILER RAYMOND C • 581-4654
1539 GRABER GEO A • 581-4051
1543 KEPPEN ADA M MRS • 581-4745
1546 MARSHALL ROBT G • 442-1361
1547 STANLEY EDW P • 584-6672
1550 NELSON FLORINE E MRS • 442-0134
1551 COLLINS NORMAN R • 581-5213
1552 NELSON JAMES F • 442-3289
1555 VACANT
1559 VACANT
1563 CONNER JANET L MRS • 581-4415
1567 NEYEN WALTER A • 581-4230
1571 WATTERSON JESSE B • 581-4256
1575 PEUETZ JOHN J •
---LAKE AV INTERSECTS
---FAULKS DR BEGINS
1732 CARRINGTON WM T 442-5572
1739 CARTER H RICHD • 446-8950
1740 SIMONTON J LOUIS • 442-0168
1748 ADAMS JACK L 442-7588
1749 HANCOCK HARRY 446-0089
---BEL KEEN DR BEGINS
1756 COPP HARRIET S MRS •
1766 HOERTEL FRED E • 442-9285
1774 WOODSWORTH WINSTON R 446-8038
1780 SIVER FRANK A • 552-8365

33

---KEENE RD INTERSECTS
1801 HARDY GERALD V • 531-4181
---RID CIR INTERSECTS
1821 PARSONS DON • 531-4431
1822 GUMOWSKI EDW J • 531-5308
1829 ELLIOTT JOSEPH K • 531-3721
---SIERRA CIR INTERSECTS
1838 VACANT
1844 MOKRY THEO N • 531-5369
1850 JOHNSON GEO E • 531-3041
1858 JONES NICK A • 531-5347
1862 NUTTING GERALD R • 531-1819
1864 VACANT
---BRAVO DR INTERSECTS
1869 KEHL HAROLD • 531-1329
1880 HALL JAMES D JR • 531-1724
1884 MINK CHARLES R • 531-4949
1888 PORTER CHARLES H • 531-2152
1910 KLING JOHN A • 531-3444
1935 MOREland CHARLIE D • 531-3131
1982 SMITH G KIRK • 531-2020
1999 FRIER MALDRY B • 531-2201
2000 MAYER DAVID W • 531-3090
2008 HICKEY CLARENCE A • 531-2392
2 SMITHERMAN F BYRON •
2024 BENSON WALTER L • 531-2929
---OAKADIA LA INTERSECTS
---ROBIN HOOD LA INTERSECTS
2035 CLARK JOSEPH S HON 531-3340
---LONG BOW LA INTERSECTS
2071 JOHNSON CHARLES A •
2098 PECK GEO W • 531-3431
---BEVERLY DR INTERSECTS
---SUNNY BROOK LA INTERSECTS

Karcher Bros., Inc.

MASONRY CONTRACTORS

COMMERCIAL
INDUSTRIAL
RESIDENTIAL

U. S. Hwy. 19 N.
1 Mile North
of State
Hwy. 580

TEL.
733-4221

Consult the CLASSIFIED LISTS of the DIRECTORY

If You Would Find What You Wish to Buy

CLEARWATER - LARGO
REAL ESTATE
J. HOLLIS BURBANK, REALTOR
Homes, Lots, Commercial, Acreage, Waterfronts, Rentals, Income Property
Burbank Bldg., 380 N. Clearwater - Largo Rd., Largo, Fla. Phones 584-7628; Res. 584-1898

BELLEAIR RD—CONTD

2140 WALKER CHARLES S • 531-3068
---BELCHER RD INTERSECTS
2224 JEFFORDS CORNELIUS • 531-1585
2225 SNOW ROBT E • 531-5001
2237 COX HAROLD R • 531-5774
2243 KRAFSIG FRANK J • 531-2585
2245 UNDER CONSTN
2251 NEWMAN ROBT A • 531-3632
2265 ROSSER ROBT W •
2267 UNDER CONSTN
2271 GIVENS RICHD C 531-3476
2280 PETRO CLOYD A • 531-3650
2298 NORMAN H CURTIS • 531-2893
2300 MERRITT AL P • 531-1378
2315 LORRAINE'S BEAUTY SHOP 531-6429
MATTSON FREDK G • 531-6429
2331 COUNTRY PARK THE TRAILER PK 531-1427

34

---(FOR OCCUPANTS SEE THE
---COUNTRY PARK)
MATTSON FREDK G • 531-4210
MATTSON REALTY 531-1427
---HAVANA DR INTERSECTS
2370 CARTIER GEO J • 531-2455
2394 KUNZ KENNETH E • 531-2221
2395 HALL JAMES E
2398 RUE REED G • 531-2535
2401 RUTHERFORD GEO L
2404 NO RETURN •
---LIMA WAY BEGINS
2430 BARFIELD GEO W • 531-2424
---LIMA WAY BEGINS
2446 DAVIS EARL R • 531-5782
2454 MC INNIS DAVID C • 531-1397
2486 NEWSOME BASIL W • 531-1604
2492 HOME & TRAILER BOTTLED GAS CO 531-4795
CARY HAROLD O •
WHITE NATHAN B
2493 SMITH WM C • 531-1548
2494 SNOOR SHOP THE HOBBY SHOPS 531-1064
---HAVEN DR BEGINS
2534 WOLFF ROBT C • 531-1892
---AMBROSIA DR INTERSECTS
2546 BURTON BEATRICE O MRS • 531-4396
2558 DOLE JULIUS A LAWNSERVICE • 531-2501
---LACONIA DR INTERSECTS
2574 LA POINTE GERARD P • 531-2574
2579 RERETTO WM A • 531-1517
2581 REPETTO WM W • 531-2549
---LACONIA DR INTERSECTS

24

BELLEAIR VILLAGE (LARGO)-A TRAILER PARK AT 1025 N CLEARWATER-LARGO RD

---ZIP CODE 33540
1 ELDER SYBIL
4 HART BERTHA M MRS
5 KESSELL CHARLES 581-1921
6 GRAHAM WM
7 MC GILL FAYE MRS
8 WILLIAMS W HOLT
9 BOWEN ELLEN K MRS 584-6903
10 SMITH ELLA MRS
11 ROZELLE EVERETT
12 JOHNSTONE NEWELL F
16 NO RETURN
17 OWEN ALBERT
18 SNEEDEN RAY M
19 WHITE ONNIE H 581-2976
20 KISER HARRY E
21 BAUER HARRISON 584-6997
22 HAGERMAN RALPH
24 HEZLEP MYRTLE B MRS 584-5123
25 DONALDSON WM T
27 CONWAY THOS J 584-3966
30 LEECH WOODWARD T 584-7428
31 CAMOLLI RAYMOND
37 HAUGER WM 584-1690
38 DUESTERBECK GRACE MRS
39 SARTWE FRANK
40 JENQUINE LILA R MRS
41 BURROW FRED M
42 HAAS ALF J
43 CICCHETTI FRANK
44 IFFLAND THEO
45 FREY JOHN H
47 DELVECCHIO JOHN 584-3371
48 MILLER NICHOLAS H
49 THOMPSON DORA A MRS • 584-2209
50 SECHREST CARSON 581-3603
52 MC EACHRON HARRY
55 MC WILLIAMS OTA MRS
56 PRUDAMES RUEBEN
57 OLSON OSCAR
58 FERNHOLZ SOPHIE MRS 581-2316
59 SOUTHARD ROBT V
60 HILLERBY ARTH
61 MAUCK CHESTER
65 REDENIUS BERTHA MRS
66 CROSSFIELD WM
69 OSBORN DONALD A 584-7856
70 WETHINGTON WALTER

51

BELLEMEADE DR -FROM 1630 LINWOOD DR NORTH 3 EAST OF HIGHLAND AV

---ZIP CODE 33515
1706 TABBETT THOS R 446-7644
1707 SCHAFFER MARGT C MRS • 442-9795
1712 RICKERSON VERNON D • 442-0859
1713 COOK ROBT C 442-1029
1719 CORELAN HENRY H • 442-6988
1726 CLAYTON STROTHER • 445-7112
1727 DAVIS WM S • 442-2974
1732 RICKETTS JOHN B 446-2989
1733 NEFF EARL V • 442-2976
1751 TILLISCH SELMER J • 446-6619
---GREENLEA DR INTERSECTS
1800 BRAGG SIGN SERVICE
BRAGG JOHN T • 442-9294
1801 VISE ROBT J • 446-7041
1806 BREWER BEAUFORD F • 442-8977
1807 ECKBORG ARTH C • 442-1012
1811 CONLEY CLIFFORD E • 442-6578
1816 MUNROE ISAAC S • 446-8739
1817 REINHARD ALVIN E • 442-1007
1820 GORPERT PAUL E • 443-9563
1821 MORGAN HOWARD W • 447-2337
1826 ANDERSON ARTH • 443-9564
1827 MORRISON CHARLES J • 446-6883
1832 WASTENEY HELEN M MRS • 443-9561
1833 PATTERSON RALPH H • 442-9035
1838 HOLLIDAY HAROLD H • 442-7995
1839 SNEDEN BERTRAM • 442-7436
1844 RERRINE FRANK L • 442-2317
1845 MEESE LELAND H 442-4057
1850 KENNEDY LORRAINE S MRS • 442-6035
SHELTON MOLLIE H MRS •
1851 NICHOLS ARTH E • 442-7438
1856 MC KENZIE RALRH H • 444-2022
1857 ANDERSON ROYAL M • 442-2018
1868 HARTON BERTHA P MRS • 447-1274
1869 STOCUM DONALD E REV 422-0896
1874 SAMPSON DONALD S • 442-6034
1875 WEDEL MARK L • 444-1003
1880 HART NINA E MRS • 442-6033
1881 BUTLER CARL C • 442-2240
1885 IJAMS GEO E JR • 446-7603

23

BELLEROSE DR E -FROM BELLEAIR RD NORTH, 1 WEST OF FOULOS RD

---ZIR CODE 33516
1561 ROSS HARRY • 555-5522
1569 GARTNER FRANK • 442-8332
1571 SCHWARZ ELSIE A MRS • 442-0600
1575 KIBBE WM H • 442-3733
1583 SWIGART ESTHER N • 442-6408
1591 DELANEY HELEN MRS • 442-6537
1597 VAN SCHEPEN CLARENCE • 441-7761
1598 ANDREWS JAMES • 442-4796

23

BELLEROSE DR N -FROM 1561 BELLROSE DR EAST, 2 NORTH OF BELLEAIR RD

---ZIP CODE 33516
1601 SERIG CHESTER L 442-7410
1606 ROCCO PETER WINTER RES •
1607 TAYLOR C M • 447-4278
1613 DAMSGAARD CONRAD H • 441-5594
1618 OLSEN ROY M • 446-3329
1619 MANDELKA PAUL • 443-8344
1624 SHEBLAK CHARLES J • 442-2402
1625 BENNETT WM J 446-0676
1631 GORRIE ROBT 442-4549
1630 WILLKE NELLIE MRS • 444-2073
1638 SKARI LUTHER C • 442-4494
1639 SALE CARL W • 442-4768
1644 LARSON ELMER A • 442-0644
1645 ALDRICH ROBT H 442-3821
1650 GALBRAITH ALLISON J • 442-2271
1653 MC DONOUGH RALPH W • 442-7745
1656 WILHELM GERARD • 442-8301
1657 MATHERS CLYDE R • 447-3911
1661 MELHAUSER ALONZO V • 442-8378
1662 SCHIESSL FRANK X • 446-0267
1668 WEBER F T
1669 PETERSON DONALD H • 445-4932
1674 CORNELL HIRAM E • 447-1689
1675 WINTER BRUNO • 442-4911
1680 BARNES JAMES C • 444-2074
1687 STRUCK EDWIN G • 442-4313
1688 SCOPONI LUIGI 442-4208
1696 ROHR HANS M 442-8924

36

BELLEVIEW BLVD -FROM 1450 S FT HARRISON AV WEST

---ZIP CODE 33516
---S C L CROSSES
507 CHADWICK HALLIE H • 443-9071
507½ VACANT
510 TAYLOR MARY MRS •
514 VACANT
515 DEVLIN JOSEPH A • 443-9075
518 VACANT
520 VACANT
529 BRADY JOHN L • 442-2489
530 ULRICH ALBERT J • 446-8909
533 WARNER LILLIAN A MRS
533½ BEDFORD JACK T 446-8837
535 DUPREE L B • 446-7785
536 DUNN DENNIS W 442-3243
543 HART GEO 446-2277
---HAMLET AV INTERSECTS
601 GORDON RONALD B
605 LORENE'S BEAUTY SHOP
LURO LORENE P MRS • 442-2490
606 COX HENRY R •
606½ VACANT
611 WILES ARBY • 442-9921
612 PEART WM W • 446-0245
615 SMITH STANLEY P • 443-9161
619 RILLSBURY JOHN C • 444-4941
620 LANCASTER THELMA G MRS • 442-2492
623 LEWIS BILLY R 446-7635
626 BALL LEA R • 442-2491
627 NO RETURN
629 BEDDO JUNE R MRS • 443-9165
630 HAZEL'S BEAUTY SHOP 446-5693
HOUK HAZEL I MRS • 446-5693
634 JOHNSON MARTHA M MRS 443-9152
---(NOT OPEN)

5

---ZIP CODE 33516
1212 PHILLIPS ARNOLD • 442-7810
1216 WARD RICHD K •

DOUGLAS Manufacturing
ESTABLISHED 1948
AWNINGS — SCREEN ENCLOSURES — JALOUSIES — MIRRORS
1115 CLEVELAND ST., CLEARWATER PHONE 442-3158

BELLEVIEW BLVD—CONTD

I220 WITTE JOERG ● 442-3800
---JEFFERSON AV INTERSECTS
I224 BATSFORD EDW T ● 446-6188
I228 KALLUNKI WAYNE J ● 442-3801
I232 CONRAD ISAAC N ●
I236 SWFET LYLE M ● 442-1531
I238 MORRIS VICTOR ● 442-3903
I244 POOLE JERRELL D 442-3687
I248 MARSH GEO T ● 442-3688
I251 ALLEN JOSEPH J ● 442-6623
I252 FINN MARGT E MRS ● 442-6624
I256 NOWLING W REX ● 442-6626
I263 FRANK PHILLIP G ● 442-6625
---PRESCOTT INTERSECTS
---BOYLAN INTERSECTS
I270 DOZIER LESTER 442-1046
I280 BELL OLIVER L ● 446-2991
I300 ELLIOTT KENNETH L ● 442-2636
I301 MC BRIDE WM J 442-9378
I320 TAIT ROBT A ● 442-5903
I330 WOOD ALBERT A 442-3316
---EVERGREEN DR INTERSECTS

4

BELLEVIEW BLVD (BELLEAIR)-FROM S DRUID RD EAST 1 SOUTH OF CORBETT

---ZIP CODE 33516
---INDIAN ROCKS RD BEGINS
100 BELLEVIEW BILTMORE HOTEL 442-6171
HICKEY'S MEN'S CLO
PEABODY NORA M MRS ●
POWELL BERNARD F ●
STEVENS ROGER L ●
BELLEVIEW BILTMORE BARBER SHOP
BELLEVIEW BILTMORE BEAUTY SALON
BELLEVIEW BILTMORE GOLF CLUB
BELLEVIEW SUNDRIES CONFRY
FREEMAN HAROLD M & CO GIFTS
GEORGE'S NEWSTAND
KHOURI ANTOON J LINENS
SPENCER GEO A PHOTOG
TANGERINE FRUIT CO
WARREN CHARLES W & CO JWLR
WESTERN UNION TELEGRAPH CO
DE GALAN VALERIE GOWN SHOP
I01 SMITH M CREGO ● 446-1138
II0 BELLEVIEW BILTMORE VILLAS 446-2365
BRYANT BEULAH J MRS 446-2365
I14 MC FARLAND HEBER 446-1361
II5 ROGERS JAMES H 446-2594
---INDIAN ROCKS RD BEGINS
301 WILLIS FRANK
309 TOMCHIK SUSAN ● 442-8265
3II FORSYTH MARY MRS
WHITE V M
3I5 GUELICH LEWIS M ● 442-8267
32I BLACK MILDRED H MRS ● 446-2438
325 TAYLOR MYRTLE P MRS ● 446-1240
331 COFFMAN WM F
---ORANGE AV BEGINS
40I STRUBLE GEO W ● 442-6370
4I7 VAN KIRK EVA M MRS ● 442-8327
STANLEY ARTH E
417½ VACANT
421 MICHALSKI CARL P ● 442-0593
MICHALSKI FLORENCE MRS NURSE
425 HOWELL CTTERBEIN C REV ● 446-9258
429 BEECHER LYMAN ● 446-2929

26

BELMAR DR (LARGO)-FROM DOLPHIN DR WEST 1 SOUTH OF MEHLENBACHER RD

---ZIP CODE 33540
2083 GRISWOLD HOWARD S WINTER RES ● 584-0575
2I14 FORSYTH DARWIN M ● 58I-1340
2II5 HALLER RALPH M ● 584-7948
2136 HILEMAN MILDRED R MRS NURSE ● 584-5443
2158 VACANT
2159 GENNARO FRIEDA MRS ● 584-5427
2170 VACANT
2171 DAVIS HOMER L ● 584-5013
2192 HARTLEY WM T ● 584-2306
2193 BERMAN EDNA M MRS ● 581-2711
2215 LEIBER OSCAR ● 584-8458
2224 FORBES JAMES H ● 584-5445
2259 AMELL H ARCHIE ● 584-5424
---MARLIN DR ENDS
2280 WILLFORD CAROLYN L ●
SUTPHIN GENEVIEVE C MRS 584-0053
2293 LANE EDNA H MRS ● 584-6652
2312 DORAN LILA M MRS ● 584-4409
MOYES RALPH 584-6114
2323 TRANSIENTS
2325 VACANT
2327 SCHAFFER CALVIN H 581-1652
2329 CRAWFORD WANDA J MRS 584-7455
2334 GILMORE MARY M MRS ● 584-3910
2346 APARTMENTS
1 TRANSIENTS
2 TURCIC JOHN ● 584-4412
BURNS JACQUELYN L 581-2744
4 PETKE CHRISTINE
---INDIAN ROCKS RD INTERSECTS

25

BELMONT ST (SAFETY HARBOR)-FROM 1099 4TH N NORTH 2 WEST OF 9TH AV N

---ZIP CODE 33572
496 CAMPBELL FLORENCE E MRS ●

17

BELTREES ST (DUNEDIN)-FROM 401 EDGEWATER DR EAST 7 SOUTH OF MAIN

---ZIP CODE 33528
159 USHER ODNA P MRS ● 733-3992
---CITRUS AV ENDS
204 JOHNSON EDW W ● 733-2563
222 WILLIAMS WASHBURN E ● 733-3993
232 FAHEY EDMUND E ● 733-4429
234 VACANT
---BROADWAY INTERSECTS
---SCL CROSSES
350 DORR ESSIE M MRS ● 733-5552
350½ VACANT
---DOUGLAS AV INTERSECTS
412 VACANT
424 NELMS IRENE E MRS ●
430 LACY LARRY L ● 733-5503
430½ VACANT
438 TUCKER DION B ● 733-4026
446 MC LEISH ALEX R ● 733-6676
448 CRAWFORD CHESTER R ● 733-9112
---HIGHLAND AV INTERSECTS
502 MARTIN JAMES L ● 733-7437
508 GORTON ELSBRA ● 733-7351
514 UNDERWOOD ROSALIE MRS ● 733-7354
518 JONES MARTHA A MRS ● 733-4383
524 ALLIS DEXTER W ● 733-7352
524½ TRANSIENTS
531 DUNEDIN ELEMENTARY SCHOOL 733-6673
548 GSELL MARIE J MRS ● 733-7345
549 OTTESEN KANSTRUP M ●
---LOUDEN AV BEGINS
550 MC NIFF WM ● 733-7347
554 BOCKOVEN RAYMOND A ●
558 CLOUGH HERBERT C ● 733-7489
---MILWAUKEE INTERSECTS
600 HOLBEN MINNIE A 733-7723
602 NO RETURN
604 NILES LEO B ● 733-4033
---COLONIAL CT INTERSECTS
608 KEHOE MARTIN C ● 733-2663
612 SCHRAM EUG C ● 733-6518
606 BUTLER DOROTHY L 733-6028
620 MC FADDEN JAMES V ● 733-5161
624 YOUNG IDA MRS ● 733-4735
637 LOGAN WAYNE H ● 733-7552
648 BAKER LAWRENCE M ● 733-7806
651 XEROGIANNIS ALEXANDER
653 KERPY ARTH G ● 733-7551
655 TRANSIENTS
---LIVE OAK LA INTERSECTS
663 NO RETURN
---SOCRATES AV INTERSECTS
701 CHESHIRE JACK L ● 733-2726
716 MEDDAUGH HARRY P ● 733-5055
719 MARSTON BURTON T ● 733-6597
721 MARSTON VIVIAN L MRS ● 733-1005
723 LUKE ELMER W ● 733-1916
729 OPEN DOOR BAPTIST CHURCH 733-6160
733 DUNEDIN MOBILE MANOR
LOTS
1 KYLE HENRY
2 KELLEY ELMER W 733-1658
3 GRAY LEVONA C MRS
5 GLOVER JAMES C
6 BROCK HENRY 733-5887
7 FAULKENBERRY GENE 733-4295
8 WILSON LOUIS
9 CLARKE JOHN
11 LAPPIN ELIZ
12 POLKENHORN ROSS
13 FRIEDBERG AUDREY MRS 733-5898
14 BISHOP FRENCH 733-1318
15 PERRY HOWARD
16 MANN JAY MRS 733-6606
18 RICHARDSON WM H 733-6716
19 KELSEY HELEN
20 MOORE WINTHROP W 733-2205
2 MERRITT FREDK L 733-1958
22 RUSSELL ROBT A 733-5731
23 HOLLIDAY MARVIN REV
24 HILL JAMES T 733-9213
25 DOWLEY LOUIS
178 BRUNCKHART RALPH E 733-5028
27 DELLAVALLE NERO
SLIDER THOS G
29 BUMP ROSE M MRS
VAN AUKEN FREDK
31 FLIPSE SHIRLEY MRS 733-7854
32 ARMAD JAMES K 733-5864
FRENCH JOHN
34 NOBLE MARY
35 SEABOL ANDREW J
36 SHIELDS WM
37 ANDERSON ANDREW
38 COONS F A 733-3716
39 UNDERWOOD LEONARD
40 ALLEN ROLLAN
41 VOSS KURT
43 DOLK HELEN G MRS
44 MUMMA KENNETH T 733-4535
45 FISHER GERALD K 733-1852
46 WATKINS EDNA
47 CHRISTOFF CARL
48 ALLEN ELLEN J MRS
178 CARPENTER D J
735 BENTON COLUMBUS G ● 733-3936
766 TRANSIENTS
---NEW YORK AV INTERSECTS
808 VACANT
810 LAWHON ROBT ● 733-7476
825 GUY WM L 733-1223
827 GUY AUBREY L ● 733-1914
840 HUFFMAN NATHAN B ● 733-5195
LAWHON VICTORIA L 733-5195
900 VACANT ●
---MARJON AV BEGINS
902 VACANT
---PATRICIA AV INTERSECTS

20

BEN HOGAN DR (FAIRWAY ESTATES DUNEDIN)-FROM 1100 PALM BLVD NORTH 1 WEST OF SNEAD AV

---ZIP CODE 33528
2215 FOWLER ROBT D ● 733-9210

BUD'S ELECTRIC MOTOR SERVICE
Motors
FACTORY AUTHORIZED SALES and SERVICE
● Wagner Motors
● Emerson Motors
● Marathon Motors
● A.O. Smith Motors
● F & W Pumps
● Bar-Brook Fans
● U.S. Seals
● Century Electric
405 S. MISSOURI AV.
TEL. 446-3130
RES. TEL. 584-5541

Where to Buy?
Consult the Classified Business Lists In This Directory

CLEARWATER BEACH HOTEL

OPEN YEAR ROUND - COLOR TELEVISION - PRIVATE BEACH
AIR CONDITIONED ROOMS and APARTMENTS - AMERICAN and EUROPEAN PLAN

500 Mandalay Av., Clearwater Beach **Tel. 446-2354**

BEN HOGAN DR (Fairway Este Dunedin) —CONTD

2235 LENNON ERNEST J • 733-7593
2245 VACANT
2265 FERNANDEZ JOSE A PHYS
733-1346
2275 COWAN JAMES W • 733-7774
2285 HENDERSON DONALD C 733-6455
2295 MONAHAN H VICTOR • 733-6430
---NELSON INTERSECTS
2315 BAKER JOSEPH K • 733-6070
---FAIRWAY OR INTERSECTS

29

BENNETT ST (LARGO)-FROM PALM DR N SOUTH 1 WEST OF RIDGE RD

---ZIP CODE 33540
1004 VOSE THOS V • 581-3815
1008 GODOARO KINGSTON S •
581-3297
---PALM OR BEGINS
1012 BRETT FOREST R • 584-8375
---PALM DR S BEGINS
1018 CUNNINGHAM MITCHELL •
584-1749
1024 FLEMINGS ELWOOD L •
1031 MUNROE WM N JR • 581-1000

14

BENTLEY ST -FROM 1822 CARLOS AV EAST AND WEST

---ZIP CODE 33515
1410 STRIPPY LEO C • 447-3814
1414 RULER SIDNEY C •
1418 MC MANUS H NELSON • 445-5243
1436 GADO IRMA H MRS • 444-6241
1443 WELLS MAY B MRS • 446-0277
1444 UNDER CONSTN
1447 BRAUN THOS A • 446-6250
1448 TULENKO ANDREW B • 445-1923
1451 NIELSEN SEVALO M • 445-1922
---(NOT OPEN)

51

---MURRAY AV INTERSECTS
1714 PLANTE EDW E • 442-6918
1719 MC KNIGHT HOWARD G JR •
446-6686
1720 FERRANS HAWTHORNE A •
442-5961
1731 LARSEN LA VERN J • 446-2173
1732 MC COY IRVING J • 442-0662
1738 SHERSON JAMES H 442-3989
1744 GARRETT AGNES MRS •
1761 RIENDEAU RUSSELL E •
1778 SMITH DARLINGTON P •
442-2214

37

BERKLEY PL -FROM 2239 COACHMAN RD NORTH 1 EAST OF BELCHER RD

---ZIP CODE 33515
810 DUNCAN WENDELL • 442-5060
811 WARD ROBIN • 447-1984
---ARLINGTON PL ENDS
901 DRESSEN RICHD • 447-1092
910 KLING ROBT D • 445-8795
921 BAKER HUGH O • 447-1776
---PALMETTO INTERSECTS

14

BERMUDA ST -FROM DOUGLAS AV EAST 1 NORTH OF IDLEWILD DR

---ZIP CODE 33515
1201 DUFFY RAYMOND V • 446-2967
1206 HUMPHRIES RICHD F 442-4216
1211 VENIX FRANK A • 442-7944
1212 CLAVE ALF O • 447-3057
1216 KASTNER LOUIS • 444-2322
1217 ETHRIDGE RUTH MRS •
GOTT NANCY 445-7095
1220 VACANT
1221 VACANT
1225 WALTERS FERMAN • 444-1425
1225½ VACANT
1228 DAVIS CHARLES L • 445-2544
1231 PANKHURST WM H REV •
444-1641
1232 LEE MARIE R MRS • 442-0722
1234 WRIGHT BURTON A • 444-2545
1235 WORK ALBERTA B MRS •
444-1642
1242 CRAFT DAVID C • 446-9220
1245 MC AVINNEY ANDREW B •
444-2324
1247 MONTEMURRO ANGELO R •
444-6263
1250 BARCLAY LORRAINE B MRS •
442-2538
1251 HILLIS ALLEN B • 444-6262
1225 GILPIN JOHN D • 446-5697
1256 CLARK EDW J • 447-3909
1259 SAUL FREDK H 447-3878
1262 KUEHN HERMAN A •
RUSSELL CHARLOTTE L MRS
443-8475
1264 YOUNG OLLIE WINTER RES •
1265 YENGEL ELIZ H MRS • 444-1612
1267 TENNEY JOSEPH A • 444-6264
1277 SHAFFER CHARLES E • 447-4101
1279 COWPERTHUAITE JOHN M •
1293 SPENCER CHARLES P •
---BETTY LA INTERSECTS

58

---LAWSON AV INTERSECTS

2552 BARBER FRED • 726-3882
2553 TREECE VESTA 1 MRS •
726-1715
2561 VACANT
52567 SCHASTING EO •
2573 BRANCALEONE JOSEPH •
726-1440
2579 CRAFT DONALD E •
2583 MANSUR RUTH E MRS •
2587 VACANT
---US HWY 19 N INTERSECTS

14

BERTLAND WAY -FROM CHENANGO AV EAST 1 SOUTH OF N SEDEEVA CIR

---ZIP CODE 33515
1274 PALMER FREDA B MRS •
442-7953
1276 TROUTMAN JOHN C • 443-8362
1280 MC CLELLAN CHARLES W •
443-8365
1284 TANGEN BORRE • 443-8363
1288 MAURI HELEN MRS •
1290 SCHNEIDER HARVEY D •

10

BETTY LA N -FROM 1290 CLEVELAND NORTH

---ZIP CODE 33515
20 DOWDY ELSIE J MRS •
---GROVE INTERSECTS
102 SLATER U MICHL 446-7549
103 BETTY LANE APARTMENTS
VACANT
103A HARTNETT MYRTLE MRS 442-5876
105 LITTLE JESSE B 447-4372
105A MOORE SETH H 442-9793
107 KLEIN LOUIS C DRFTSMN
447-3689
107A FLOWERS MAGGIE H MRS
442-0252
109 VACANT
109A MEZZATESTA JAMES R •
442-3422
110 CANNONS ELEANOR A MRS •
442-3394
111 SHERMAN ROBT L 446-6464
113 MAZEIKA ELIZ J MRS • 442-3956
114 SCHOLTZ FRANK C • 442-3427
116 CHAMBERLAIN WAYNE R
119 FRICKE CARL • 442-3425
120 GUILLAUME HAROLD F 442-8278
---DREW INTERSECTS
200 BETTY-DREW APARTMENTS INC
446-6531
1A BAIRSTOW PAUL • 442-5518
1B BROWN MINOTT L • 446-6531
1C SCHICK GEO J • 447-1860
1D PEART SUMNER F • 447-1633
1E GATCHELL ROBT P • 446-0835
2A WOLMA JOSEPH D 447-1486
2B MC DOWELL GLADYS MRS •
442-1949
2C HANDY JOHN K JR • 446-0064
2D THOMAS VERN • 447-1578
2E ELLIS EDNA L MRS •
447-1094
2F COULTER JOSEPH E •
446-2922
3A PHENEGER BURT E • 443-6795
3B HORNE DAISY MRS • 443-6792
3C BUSH C ROLAND • 443-6792
3D WILLIS ELEANOR C MRS •
446-6633
3E CAMPBELL FLORENCE W MRS •
442-1950
4A STARKWEATHER MARY L
446-3315
4B SWOPE JOHN L • 442-2894
4C HENDERSON HELEN MRS •
442-5793
4D FROST DONALD K • 442-1960
4E GILPIN SUZANNE C MRS •
446-6917
4F GRAY PHILIP F • 446-8759
5A HEINONEN JOHN R • 446-3794
5B EICH WM •
5C HESSE RUTH MRS • 442-1973
5D RATHJE ARTH G • 446-6768
5E MOORE JOHN H • 442-1736
5F WOODHAMS EDGAR • 442-1952
6A HOPPE ISABEL MRS •
442-1589
6B LARKIN LUCHIA H MRS •
442-1586
6C SPECHT CHARLES F •
442-1587
6D PIETERS IVON S • 442-1588
6E GLENN JAMES E • 447-1966
6F TEWKSBURY WILLIS •
210 RICH HOWARD B JR • 446-8740
222 HOOD B H •
300 PHILLIPS W ENDS •
320 LACY WM L • 446-6316
BOWE MARGUERITE P MRS
---JACKSON RD ENDS
500 FORREST MARSHALL W • 446-9202
510 BOSWELL G WM • 446-6561
514 ANGIER OTIS C • 446-2752
525 HOLLAND JERRY A GOLF SHOP
446-9501
CLEARWATER COUNTRY CLUB
446-9501
RICHARDSON J RAY 443-4693
---SCL RR CROSSES

12

---ELDRIDGE ENDS
700 HAVENS ROGER H • 446-0278
704 COLE EDGAR J WINTER RES •
442-8348
706 MURPHEY CLARENCE H • 446-8485
712 WALKER CLAUDE A WINTER RES •
445-2633
---SEMINOLE ENDS
800 JONES EARL E • 443-6662
804 NORWOOD HENRY E 446-3115
810 EDWARDS ALBERT V •
816 GOZA MILDRED R MRS • 447-1217
---NICHOLSON ENDS
900 WHITEHURST LEON JR • 446-7939
---PALMETTO INTERSECTS
1004 VACANT
1006 VACANT
1007 HAGEN CALVIN C 442-5204
1009 HAGEN RICHD P • 444-7801
1015 SAUNDERS HILMA O MRS •
1016 COONEY JULIUS C • 447-3293
1020 BARNES ENOCH • 442-7728
1101 CONLEY D KEITH •
1107 BULLOCK JOHN O •
1109 CADWELL ROY •
1115 SINGLEY HELEN B MRS NURSE •
447-2032

VINDER, INC. - Realtor

HARBOR BLUFFS BRANCH
260 N. INDIAN ROCKS RD.
LARGO, FLORIDA 33540
TELEPHONE 584-2117

PHONE 442-4186
413 CLEVELAND STREET
CLEARWATER, FLORIDA 33515

DUNEDIN BRANCH
1301 BAYSHORE BOULEVARD
DUNEDIN, FLORIDA 33528
TELEPHONE 733-3134

MLS

BETTY LA N—CONTD

1117 OIMAS WM C MFRS AGT ●
442-9100
1120 EVERYBODY'S TABERNACLE
442-9041

38

---LA SALLE ENDS
1201 CRUMP JOHN S CHIROPRACTOR
446-6722
1210 FERGUSON SEWING SHOP
HARRIS CLEANERS BR
1212 VACANT
1214 VACANT
1218 VACANT
1220 VACANT
---ENGMAN ENDS
1300 BETTY LANE BUSINESS CENTER
A TO Z PRODUCTS CO STGE
B & H WOODWORKING CABT MKRS
442-7257
DOYLE CAL DISPLAY SIGNS
442-5096
ELLIE'S BOAT WORKS INC
442-3281
KESLER'S FIBRE GLASS
KREATIONS NOVELTY MFRS
444-7803
1315 VACANT
1315½ VACANT
---OVERLEA BEGINS
1407 DUNHAM'S SURGICAL APPLIANCE
SERVICE 443-5911
1408 CHUCK'S GULF SERVICE
446-0374
1411 JOHN'S HAIR FASHIONS
446-5064
1413 LOWERY'S RESTAURANT 446-6143
VACANT
1417 CLEARWATER GUN SHOP SPORTING
GOODS 446-1414
1417½ BETTY LANE APARTMENTS
1 PALMER LARRY A 446-1827
2 DUGLE LAWRENCE L 442-42SS
3 TRANSIENTS
4 WALTERS JOSEPH C
5 WHITE MARIE L
1419 VACANT
1421 RAY'S BARBER SHOP
1423 VACANT (1423-2S)
1427 BOSWELL SHOPPING CENTER
SEVEN-ELEVEN FOOD STORES
442-0086
---SPRINGDALE BEGINS
1501 SUPER TEST SERVICE STATION
446-9019
---WOODBINE BEGINS
1604 CLARK LAWRENCE P ● 442-4994
1608 EPPS VERNON ● 442-2088
1612 WESSON HOMER E ● 442-4995
1613 HOFFMASTER LYLE W 442-7008
1615 PARTRIDGE CLIFFORD P ●
442-4883
---PARKWOOD ST BEGINS
---SUMMERDALE DR INTERSECTS
1616 INSCO EDDIE M ● 445-4713
1617 RYRAN JAMES A
1619 WIDMAN FERN MRS ● 442-2319
1620 FLANARY HARRY W JR ●
445-4184
---CLAIRE DR ENDS
1625 BECK WM L 442-386S
HARRISON EDW ● 442-4884

14

---FAIRMONT BEGINS
1700 INSCO AUTO PARTS 446-9S46
1701 WEBB'S MARKET PROD 446-2370
1706 VACANT
1708 VACANT
1711 PIXLEY BODY WORKS AUTO BODY
REPRS 446-2443
1714 JAMES BENJ F EQUIP REPR
1716 KELLY'S WELDING 446-6197
1718 SUPREME AUTO BODY REPRS
446-3381
1720 INSCO WM H AUTO SALES
446-93S6
1726 SMITH-WITT CO PNTR CONTR
446-1382
1734 EGGER KENNETH A
1760 VACANT
1762 SHORES WELDING & FABRICATING
446-3355
1764 CLEARWATER MOTORCYCLE CLUB
---SUNSET POINT RD INTERSECTS
1905 DAVIDS TREE SURGEONS &
NURSERY
1914 MASON J C ●
1920 GRIMES FANNIE B ● 442-3562
1925 LADD ARCHIE L
1927 BACKER GERALD L ● 446-6873
1932 THOMPSON JOHN D ● 442-4977
1936 WALTERS BESSIE M MRS ●
442-7876
1940 STIEBEN A WM ● 442-1249
1942 VACANT
1944 PLUMB SAML W ● 442-6950
1969 AVERY JOHN C ● 442-6402
---STATE INTERSECTS
1971 CAMPBELL MYRTLE MRS ●
---BERTLAND WAY ENDS
1974 SANSONE LEONARD ● 442-7S17
1978 MC FEETERS WM J ● 442-8573
1979 CARRELL FLORENCE L MRS ●
1918 CARRELL SAML L ● 442-6965
---SEEDEVA CIR ENDS
199S CCMSTOCK SUZIE H MRS ●
442-6982
REAR VACANT
1996 ROWE GRACE N MRS ● 442-1594
1997 SPROUSE FRANCES R MRS
442-0272
1999 ROBERTSON MARGUERITE L MRS ●
443-6283
---WOODLAWN TER INTERSECTS
2017 ORCUTT M ELIZ MRS NURSE ●
442-7246
2021 HARRIS RUBYE W MRS ●
442-7222
202S PLUCKELBAUM JOHN A ●
442-8971
2028 JCHNSCN DOROTHY R MRS ●
442-2977
2030 MALASA ROSE ●
2031 BRUNNER OTTO ● 442-3011
---IDLEWILD DR INTERSECTS
2044 QUILLIN CLARA E MRS
2063 VACANT
---BERMUDA INTERSECTS
2065 SFERRAZZA JOSEPH ● 442-9086
2065A PFISTER EMMA M
206SB CRUZ BEVERLY
2065C MULCARE LOLA B MRS 442-8609
2067 VACANT
---PALM INTERSECTS
---UNION INTERSECTS

23

BETTY LANE N (LARGO)-FROM 340
ROSERY RD NORTH

---ZIP CODE 33S40
1419 FRENKEL LEO ● S80-3940
1429 GNADER ANTON ● S81-S225

8

BETTY LA S -FROM 1290 CLEVELAND
SOUTH

---ZIP CODE 33516
6 VACANT
15 VACANT
17 VACANT
20 B'NAI ISRAEL RELIGIOUS SCHOOL
B'NAI ISRAEL TEMPLE 446-6183
---PARK INTERSECTS
100 WORK HORACE G 442-9493
198 DAVISON RICHD ● 442-S245
---PIERCE INTERSECTS
204 SPEED-EE-BAK ENVELOPE CO
446-7300
SHADE CHET W 446-7300
206 WILLIS ROBT E 442-1650
208 VACANT
209 WILLOUGHBY ETHELYN M MRS
446-7653
211 GRICE ALINE K MRS 44S-1204
219 JEHOVAH'S WITNESSES KINGDOM
HALL 446-6239
---COURT INTERSECTS
---FRANKLIN INTERSECTS
304 EMAN RONALD A 446-8914
308 CHARLTON RAE B MRS 446-7777
310 CLOSE AMY B DRESSMAKER
SMITH CHARLES ● 446-6866
312 PITTON CHARLES C 442-2256
314 BLAKESLEE WARREN
316 MUSCARELLA JENNIE B MRS ●
447-4216
318 JENKINS CONNIE T MRS 442-4326
---(NOT OPEN)
APARTME NTS
1 SPIER CARL J 446-94S3
2 SPIER HELENA C MRS 442-364S
3 CATLIN GEO W 446-784S
4 DORNAU KURT T 446-966S
5 COOK RACHEL E MRS 442-8543
6 PETERSON H A WINTER RES
APARTMENTS
1 O'MEAR HELEN R 442-4075
2 MEYERS RUTH E MRS 442-9272
3 VACANT
610 VACANT
5 SCHNEIDER STELLA S MRS
442-3981
6 CHATHAM ELMER A
616 APARTMENTS
1 ROCAP LAVINIA H MRS
446-0403
2 SCHNEIDER GEO E 447-3717
3 PETERS ELSIE MRS 442-9787
4 TOMLINSON HELEN MRS
446-2465
5 BROWN EDITH A MRS 447-3838
6 JEFFERSON HELEN M MRS
442-1971
620 APARTMENTS
1 SUCKER P J 442-0262
2 WAGES HARRY A 444-303I
3 HILL FLORENCE E
4 SMITH HAROLD 446-6384
5 CHANNELL LUCILE G MRS
442-6260
6 MC CUTCHEON RUTH E
622 APARTMENTS
1 HULL M LAIR 446-2644
2 MORTEN HAZEL B MRS 446-8081
3 MENTNECH MARTHA J MRS
442-8066
4 HINMAN KENDALL G 446-7840
S DEEGAN JOHN H 442-911I
---DRUID RD INTERSECTS
---SALLY LA BEGINS
---DRUID RD INTERSECTS

40

---DRUID RD INTERSECTS
805 LUX BERNARD F ● 442-4932
809 COLEMAN MARTIN J ● 447-3859
813 SMITH BRUCE R ● 442-4935
817 SCHULTZ NORMAN C ● 442-1392
---JASMINE WAY INTERSECTS
901 PHILLIPS NEVA L MRS ●
442-0828
90S MC GOWAN JAMES A ● 442-1878
909 SANER LUI A ● 442-5861
913 DAVIS ERDINE M MRS ● 442-3317
---MAGNOLIA DR INTERSECTS
1001 GRAVES J CALVIN ● 446-2091
100S LAMPARSKI MARY N MRS ●
442-9774
1009 O NEAL LEE B ● 442-3318
1013 ALLEN ARTH E ● 442-3315
1017 JENCKS CARL F ● 442-8264
---LOTUS PATH INTERSECTS
1101 MOORE JOHN T ● 442-5519
1105 MC LAUGHLIN CLAUD D ●
442-8268
1109 CORRIHER LUTHER E ● 447-2992
---JEFFORDS INTERSECTS
1201 HIBBARD ALICE F MRS ●
446-7381
1211 DAVIDSON ROBT L ● 442-328S
---BARRY INTERSECTS
1221 HOLDEN ESTHER E MRS ●
446-8735
1231 CRANDALL ALLAN L ● 442-6978
---TUSCOLA BEGINS
1241 RODRIGUEZ GUIDO 447-1729
---MILTON BEGINS

Kay's

MATERNITY AND INFANTS WEAR

Complete Line of Maternity Wear and Shower Gifts

304 N. FORT HARRISON AVE.

TEL. 442-3368

Who Sells It?

Is Answered by the Classified Business Lists In this Directory

CHESNUT & CHESNUT
The Man with the Plan
INSURORS 422 CLEVELAND PHONE 446-9125 REALTORS

BETTY LA S—CONTD
---BROWNING BEGINS
---LAKEVIEW INTERSECTS
1301 LEACH CLAIRE A MRS •
442-9296
1304 OTWELL LEVI C • 442-5454
1305 MC TAGGART JOHN L • 442-9291
1308 LEACH FLORENCE M MRS •
443-5103
1309 KLEIN RICHO J • 442-9295
1312 FARRIS ELBERT O • 447-3578
1315 BARNES ELISE E MRS •
447-1085
1316 BLISS LINWOOD B • 442-5458
1317 SEBEK NETTIE C MRS •
442-4945
1320 HAWORTH EVERETT W • 442-5414
1321 GAINOUS ARNOLD • 442-6337
1324 GRIMES CASIMIRA H MRS •
446-0317
1325 FISKE WALTER L • 446-7505
1328 EDWARDS BURTON O • 442-1739
EDWARDS RAYMOND C 442-1739
1329 TUTTLE NELSON R • 447-1923
1332 POWELL JOHN M • 442-5415
1333 WARD MELVIN H • 442-7502
1336 BLACK FRANK • 443-5102
1337 HUMMER BARBARA B MRS •
442-7507
1340 RIDDLEBARGER LEONARD J •
1341 RAVELING MARIAN W MRS •
442-2354
1344 KRATZER A H • 442-5302
1345 LINKOGLE F EARL • 442-3277
1349 FREGA RALPH T • 442-3275
1353 WALKER GRACE B MRS •
442-3278
1356 COLLINS AUDREY O • 443-5101
1357 WITT WALTER C • 444-5421
1360 SHONTZ JOHN A • 447-3796
1361 LAY CARLTON R •
1364 LIPSCOMB GERALD W • 447-3818
1365 BARRON JOHN M • 444-5424
1368 VACANT
1369 CLARKE HUGH L • 442-7045
1372 SIMONS WALTER A • 442-3740
1373 FISH CHARLES C • 442-7326
1400 MEANS JOSEPH G • 442-5279
1401 NO RETURN
1404 WELDON ROY C REV • 442-9746
1408 WAGNER RALPH P • 447-3669
1409 ROGERS WILHELMINA W MRS •
442-4506
1412 DREW WM E • 442-4010
1413 VAN SWOL ARIE • 442-1522
1416 BECK MARION E • 446-2471
1417 WRIGHT HERBERT S JR ARCHT •
442-1521
1420 FERNANDEZ JAIME • 442-6685
1421 VACANT
1424 HORNER ROBT E • 442-5305
1425 STEWART HENRY M • 442-1057

5

---BELLEVIEW INTERSECTS
1452 MEESE THOS J • 446-8797
1456 OCHS ROLAND
1457 VACANT
1460 KIMBALL CHESTER H • 442-3769
1461 LARSON LARRY 442-4238
1464 RICE HENRY M • 442-6720
1465 GUSTAFSON DAVID J • 442-3410
1468 LEE V MAE MRS • 446-0646
1469 FITZPATRICK ROBT • 442-5897
1472 NOYES EDW • 442-3510
1473 DULLIGAN JOSEPH P • 442-3293
1476 SMITH MARION • 442-0285
1477 MICKENS CHARLOTTE E MRS •
442-5787
1481 SMARKUSZ DOMINIC •
1485 KLOTH FRED W • 442-1018
---WOODLAWN INTERSECTS
1501 VACANT
1504 ANDERSON WILBY F • 442-7795
1505 MILLER DONALD E 446-8790
1506 DAVIS JAMES S 446-9381
---BETTY LA CT BEGINS
1511 BJURSTROM EARL L 442-7280
1515 LUCUS GERALD E • 446-0603
1517 HATCHER THURSTON R •
446-9248
1519 RUBAIL IBRAHIM H • 442-4467
---SAINT THOMAS DR INTERSECTS
1520 SCHULTZ KARL • 446-0950
1521 HAVILAND CHARLES W •
442-8456
1525 MARCINOWSKI FRANK • 442-3370
1526 OWENS HAROLD J • 442-9778
1531 WHITMAN ROONEY 446-0798
1532 KANN JAMES K • 442-5341
1538 HIERS JERRY C • 442-7616
1541 SPRINGER WILBERT S •
442-3367
1544 MC NULTY MINNALOU M MRS •
446-0240
1547 MIOTKE JOHN A 442-8991
1548 GUIDER C JAMES • 442-3244
1550 STAFFORD PARKER J • 442-5076
1551 BURGIS ALBERT W • 442-4602
---HOWARD INTERSECTS
1558 MC DEVITT ANDREW J •
442-6349
1564 DURBIN J EDGAR • 442-3758
1565 FORINGER WM E • 446-2044
1570 KENNEALLY ALICE E MRS •
442-3757
1575 DE VRIES MARY J MRS •
442-3881
---BELLEAIRE RD INTERSECTS

21

---BELLEAER RD INTERSECTS
1606 OAKEN PAUL R • 584-0636
1610 HACKWORTH MALTA MRS •
581-4525
1611 BEISER CHARLES A • 581-4814
1615 AUCHTERLONIE JACK WINTER RES
•
1616 LOWMAN CARROLL L • 584-7240
1620 JONES GILBERT L • 584-0138
1623 VINCENT BERT • 581-5448
1626 WEIDEMEYER CAPLETON L •
581-2407
1627 JUNG GILBERT E • 581-5258
1630 VACANT
1631 GILLETTE CLINTON E •
581-3515
1634 WOOD FREDK W • 581-2823
---BAY VIEW DR INTERSECTS
1651 BURKHARDT RUDOLPH G •
584-6422
1654 JONES TRUMAN H • 581-3930
JONES IZETTA H MRS COMPOSER
1655 ZIELER JOHN O • 584-2246
1658 BLACK ROBT N 584-3118
1659 CRANFIELD DONALD L •
584-7860
1660 VACANT
1661 LITTERI ANTHONY •
1668 SMITH SILAS A • 581-4340
1669 HICKS GORDON G • 584-4455
1670 SINCLAIR DALLAS A • 581-4529
1672 PRIESTLEY GEO E • 584-5687
---PONCE DE LEON BLVD INTERSECTS
1707 ALLEN NORMAN • 581-1982
1713 TOLLESFRUD CHARLES •
581-4836
---STRATFORD DR INTERSECTS

23

BETTY LA S (COUNTY)-FROM 1300
EDMONTON DR S (CONTINUATION
FROM CLEARWATER)

---ZIP CODE 33516
1801 RITTER RALPH H • 571-4045
1819 VOSS LAWRENCE E • 581-2451
1825 ADOLFSON ANTON • 581-5410
---TERESA DR ENDS
1831 BRADFORD ERNEST G •
1837 HEFLIN I B FUEL OIL 581-4527
HEFLIN ISAAC B •
1843 POTTER MATILDA J MRS •
---ANDREA DR ENDS
1849 NEIER MINERVA MRS
1867 LONGSHORE HELEN M MRS •
581-5175
---REGINA DR INTERSECTS
---ROSERY RD INTERSECTS

5

BETTY LANE CT -FROM 1507 S BETTY
LA WEST IN A CIRCLE

---ZIP CODE 33516
1508 SHANK WALTER H • 446-0230
1510 MILLSPAUGH CLIFFORD F •
446-0255
1512 ALEXANDER ROSS A • 442-9973

24

BEVERLY AV NW (HIGHLAND PARK
LARGO)-FROM ACL WEST 1 NORTH OF
14TH AV

---ZIP CODE 33540
505 GOUCHER MARION G MRS •
581-5280
509 EMERSON LELIA C MRS •
584-5817
510 STAUB OTTO • 584-6464
514 SMITH ALICE A MRS • 584-5004
515 EAKEN LLOYD R 584-1286
517 VACANT
518 SUMNER ALEX B •
522 WELLS OTIS •
---6TH INTERSECTS
605 BRENNAN MILDRED H 581-4500
608 MILLS EVA B MRS • 581-5373
609 HELMS INA BELLE • 581-5165
610 WILSON FREIDA H
612 BURKE GRACE E MRS • 581-5479
613 SNODGRASS, RAY L
614 AL & EM'S MOTEL
BERGER ALBERT E
619 NO RETURN
623 HELMS ROBT R • 584-5301
---7TH INTERSECTS
703 HENNING GARY E 581-1840
706 HEILIG NATALIE B MRS
REAR MC MULLIN LOTTIE L MRS
707 MESSER TILLMON H •
710 BERGMAN SANDRA
710½ CULVER LILA A MRS 581-7475
714 MARKEY CATH C MRS
---CLEARWATER LARGO RD
---INTERSECTS
808 DUNKELBERGER ROY O • 581-4114
815 ULMER BROS FRESH PURE JUICES
EXTRACTORS 584-7953
819 BURGER CHARLES L •
820 ALLAIRE ALPHONSE •
821 VAILLANCOURT LEONARD S •
581-3960
822 FUHRHOP OTTO F •
824 FULLER LE ROY H • 581-3063
---9TH INTERSECTS
900 KERR ROBT J 581-4128
905 VACANT
907 PATTRELL ERNEST A • 581-4571
907½ PASFIELD ADA
908B ELLIOTT MICHL A
908C ELKINS CAROL 581-4591
908D WEBB THOS E 584-5852
908E VACANT
908F MARSZALEK LOUISE W MRS
581-2307
911 FISHER FRANK W •
912 SKOLNIK RUDOLPH • 581-5406
913 VACANT
920 NELSON D C • 581-3879
921 DAVIS MARY E MRS • 581-3997
923 HOWARD JOHNNY W JR • 584-5362
924 VACANT
---10TH INTERSECTS
1000 BAILEY HAZEL M MRS •
581-4368
1002 TRANSIENTS
1003 WILSON JACQUES E • 441-4805
1009 BEDFORD CHARLES R •
1010 ROBEY LLOYD B • 584-3906
1012 STALLINGS JOHN N
1013 COVELL HARRY W • 584-1679
1017 RIDENOUR KEITH W
1024 COPPIN DOROTHY M MRS
584-5110
---11TH INTERSECTS

1100 MEDLA GEO •
1103 SHULTZ WM C

HART-SCHAFFNER & MARX
NUNN-BUSH SHOES
512-514 Cleveland St., Clearwater
Shorts INC.
EVERYTHING FOR THE WELL DRESSED MAN
Tel. 446-5927

BEVERLY AV NW (Highland Park Largo) —CONTD
1107 CONFORTI CHARLES A • 584-4039
1110 CARRELL THOS W JR
1111 FAUST ALPHONSE F • 584-4733
1114 COVEY RILEY E • 584-4983
1115 COPELAND LERNAN
REAR FOX CARL S
REAR LEE REUBEN E
BARKER ROBT E
1117 STOLWORTHY EUNICE F MRS •
1118 ABBOTT RAYMOND M •
1122 SANDERS EUG F 581-3810
1122½ MARSHALL HELEN M MRS •
1125 BAIRD MILFORD •
1127 TRANSIENTS •
1128 ABERCROMBIE RUTH MRS •
1130 GRINER SIMMIE A • 584-4835

35
BEVERLY CIR -FROM 1239 KEENE RD EAST 1 SOUTH OF MEADOW LA

---ZIP CODE 33516
1806 JENSON ARTH H • 442-6956
1812 COUMES WM • 446-3786
1818 TRICKEL WM W •
1820 TAYLOR CHARLES R • 442-5366
1830 BURKE MARGUERITE E MRS • 447-2917
1831 DAY WM T • 446-9242
1836 DUNCAN RAMSEY W • 446-7050
1837 FISCHER MATT P GENL CONTR • 442-5069
---BROOKSIDE DR INTERSECTS

33
BEVERLY DR -FROM NURSERY RD SOUTH 1 EAST OF E OAKADIA DR

---ZIP CODE 33516
1500 ROANE DOUGLAS C • 531-3957
1513 RAINS ROGER • 531-1583
1516 RAMPY THOS R JR • 531-4053
1525 HUNTZBERRY JOHN R • 531-2369
1532 MC CUSKEY E SCOTT • 531-2063
1537 NICHOLS JAMES G • 531-4928
1551 BOSTROM JOHN R REV • 531-5236
1564 PORTER EDWIN • 531-4137
1585 WATSON ROBT L • 531-3620
1596 VACANT
1597 THOMAS MERRICK D JR • 531-3221
---BELLEAIR RD INTERSECTS

34
BEVERLY LA -FROM BARBARA DR SOUTH

---ZIP CODE 33516
2253 BECKER JEANNE L MRS • 531-6789
2254 PIROLO CHARLES A • 531-5381
2262 TAYLOR CARLOS R • 531-3028
2269 YOUNGBLOOD RONALD E • 531-5719

13
BIDWELL ST -FROM 1211 N GARDEN AV EAST

---ZIP CODE 33515

20
BIRDIE CIR (GOLF VIEW ESTATES DUNEDIN)-FROM 9 BIRDIE LA EAST
---ZIP CODE 33528
12 SWAIN JOSEPH B • 733-3433
14 COX R M & ASSOCIATES MFRS REP 733-9176
COX ROBT M • 733-6343
18 SMITH AUGUSTUS V JR • 733-1274

20
BIRDIE LA (GOLF VIEW ESTATES DUNEDIN)-FROM CURLEW RD NORTH 3 EAST OF BAYSHORE DR

---ZIP CODE 33528
S HOELDTKES MARTIN J JR • 733-5242
6 GOULD JOSEPH C • 733-7006
8 ORTON ROBT E JR • 744-2405
---BIRDIE CIR BEGINS
10 EDWARDS KENT N • 733-2535
15 CARR STEDMAN H • 733-7833
16 MC FARLANE TURF SUPPLIES HARNESSES
MC FARLANE ROBT L • 733-1277
---EAGLE LA INTERSECTS

51
BLACK OAK LA -FROM 2113 INDIGO DRIVE NORTH

---ZIP CODE 33515
2306 MULLANEY AGNES C MRS 733-2378
2307 KEELING WALTER A • 733-5201
2312 TAYLOR ARTH W • 733-6739
2313 WALLENIUS CARL A • 733-3965
2318 PRESTON HUGH A • 733-6205
2319 VACANT 733-4948
2320 JENNINGS HAROLD H • 733-7989
2324 ROEHRIG CHARLES A • 733-2877
2325 FRANZ HUBERT C • 733-2360
2328 KENNEDY JOHN J • 733-6388
2336 CROSSLEY JOHN P • 733-6567
2337 MC LANDRESS CARL • 733-9224
2342 BECK GED C • 733-6618
2348 BINGHAM DAVID J •
2356 SHARKEY LUCILLE M MRS •
2357 OLSON ALBIN H • 733-1869
2360 GRUNER MARTIN H • 733-7536
2361 VACANT
2364 MUSE OLIVER J • 733-5107
---TIMBER LA INTERSECTS

58
BLACKBURN ST -FROM LAWSON AV EAST 2 NORTH OF BARRETT RD

---ZIP CODE 33515
---US HWY 19 N INTERSECTS

21
BLANTON LA -FROM HIGHLAND AV WEST 1 SOUTH OF BAY VIEW DR

---ZIP CODE 33516
1442 BOLLING WM • 581-5111
1450 BROWN MURRAY A • 581-5229
1451 HAVLOCK RICHD A • 581-4854
1458 PHILLIPOFF MARY F MRS NURSE • 581-5438
PHILLIPOFF IVAN D • 581-5438
1459 BREDENBECK GED C
1463 HEALEY FREDK • 581-4029
1466 ALLEN WM A • 581-5301
1474 BUCHANAN HELEN M MRS • 581-3005
1475 TRABUE JOHN J • 581-3431
1483 RENFROE OLIVER J MASON CONTR • 581-4348
1486 ANDERSON RICHC C 584-8250
1490 VICK CLARA B MRS • 581-4521
1491 BAILEY NORMAN D • 581-4206
1498 CROKE WALTER J • 581-4713
1499 ARMSTRONG JOHN L REV • 581-4358

4
BLUFF VIEW DR (BELLEAIR)-FROM GARDEN CIR SOUTH 1 WEST OF EAGLE'S NEST RD

---ZIP CODE 33516
---WINSTON RD BEGINS
1 SHANNON CLARENCE C • 584-3293
3 HOKE HENRY R • 584-3848
4 HILL JAMES R P • 584-3294
6 SLENKER JOHN A • 581-2100
---MEHLENBACHER RD INTERSECTS

27
BLUFF VIEW DR (BELLEAIR BLUFFS)-FROM W BAY DR NORTH 3 WEST OF INDIAN ROCKS RD

---ZIP CODE 33540
160 WILLIAMS GORDON R • 584-2088
196 KNAPP NORA MRS • 584-2090
201 BROCKMAN ARTH C WINTER RES • 584-6350
202 POWELL LOUIS F • 581-1996
226 BRANDT BEATRICE E MRS • 584-2091
251 LANCE LLOYD D • 581-1221
280 BURNS JAMES P JR • 584-3506
305 COBB O PERKINS • 584-6353
316 ELLIS FRED D • 584-4438
343 BLIGH GERTRUDE D MRS
381 NEWTON L PIERCE • 584-5981
398 BROWN PETER R BLDG CONTR • 584-3829
407 WAGONER HAROLD S • 584-5980
430 ALEXANDER EUNICE F MRS • 584-6919
439 SHOEMAKER GUY T • 584-2495
464 MURRY WM M WINTER RES • 584-6354
475 ELDRIDGE CLARENCE E WINTER RES • 581-2173
493 RAITH WM H • 584-6921
500 DICKSON BETTIE B MRS • 584-1535
508 GRIFFING EBENEZER C • 584-7220
509 MARRIOTT JAY M • 584-6920
---SUNSET DR ENDS
532 SERA RALPH W • 584-5038
556 POINDEXTER JAMES M • 584-7043
584 SHEPARD LILLIAN M MRS • 584-1968
599 THOMPSON HARRY L • 584-6352
660 PALMER CARL H • 584-1967
---RENATTA DR ENDS
721 SAWYER RICHD F • 581-2002
765 THOMSON JOHN E • 584-1491
---SUNSET BAY DR INTERSECTS

20
BOGIE LA (GOLF VIEW ESTATES DUNEDIN)-FROM CURLEW RD NORTH 1 EAST OF BAYSHORE DR

---ZIP CODE 33528
30 STROUT EDWIN M • 733-6556

Cold Storage Vaults
SINCE 1912
clearwater laundry & cleaners
601 GRAND CENTRAL ST.
United Delco
AUTO ELECTRIC
ELECTRIC AUTO-LITE SERVICE
115 S. GREENWOOD AVE., CLEARWATER
TEL. 446-3061

GEO. H. HARBISON, Pres. MANLEY M. MALLETT, Sec. - Treas.
GEO. H. HARBISON, Inc. Realtor
1203 S Fort Harrison Av. Clearwater Phones 446-1346 and 446-8698
MLS

15
BOHENIA CIR (CLEARWATER BEACH)-FROM GULF OF MEXICO EAST AND NORTH IN A SEMI-CIRCLE 1 NORTH OF ACACIA

---ZIP CODE 33513
---ELDORADO AV INTERSECTS
---MANDALAY AV INTERSECTS
31 SHINKEL J M • 443-B195
34 MANNION JOSERH E • 442-5B57
---BRUCE AV INTERSECTS
---MANGO AV INTERSECTS
760 HINCHMAN EDITH S MRS 447-3000
---MANDALAY AV INTERSECTS
---ELDORADO AV INTERSECTS
B12 DORAN JOSEPH J • 446-27B1

42
BOLESTA RD (HIGH POINT)-FROM ROOSEVELT BLVD NORTH, 2 EAST OF ALMA ST

---ZIP CODE 33516
15560 FALKENBERRY DAVID
---HERMAN INTERSECTS
15600 SHIELDS DALE E
15624 PAYNE MICHL R
15642 CANNER CARL B JR
1564B KIRBY A
BX669 PINNELL EDNA M MRS •
15750 WOODIN PETER F 531-26B1
BX654 RRESSLEY EDW R •

3B
BONAIR ST -FROM HIGHLAND AV EAST BEY RIDGE AV 1 NORTH OF PALMETTO

---ZIR CODE 33515
1509 NICHOLSON EDW A • 445-5311
1510 DE ROSE ANTHONY • 446-0443
1515 LITTLE BERRY L • 442-7392
1516 ZELCHENKO HENRY L • 445-7971
1521 FERENTZ ANTHONY F • 442-6B41
1524 SAAD GEO E 442-0070
1525 LANGOCN ROBT B • 447-2034

152B FOSTER DALTON S • 445-7973
1532 FISCHER ARTH W G • 445-3594
1533 HUBBAPD RICHD A • 446-1135
1535 MEYER GERRIT • 447-2966
1536 PUMRHREY LOUIS V • 447-2854
153B COURER MARGT C MRS • 446-6654
1540 PECKHAM DAVID B • 446-703B
1541 DOTY BEULAH B MRS • 446-7339
1545 FLEMING JAMES C • 446-6347
1550 COBBEY JEAN A • 446-63BB

---WOOD DR INTERSECTS
1566 SMITH SUE L MRS • 445-1633
1567 ROBINSON GERALD T • 443-5444
1571 VAN DYKE CHRISTOPHER P • 446-6274
1572 HUNTER JOHN Y • 447-3106
1575 OGDEN ALICE M MRS • 446-74BB
1576 CURTIS LEE F • 442-1B09
1600 MEREDITH EDW J • 444-76B1
1601 VACANT

1603 RANSOM JOHN H • 446-9649
1604 POWELL GARNIE F • 443-B413
160B HENSHAW HARRY G • 443-B411
1609 ARMSTRONG PHOEBE C MRS • 446-6605
1612 LIRPERT MERLE J • 442-1B08
1615 POPPLETON SHIRLEY MRS • 442-4B66
1616 MILLSTEAD ROBT O • 442-4029
---RIDGE AV INTERSECTS

39
BONNIE GAIL DR (LARGO)-FROM 2441 ADRIAN AV SOUTH

1701 TRANSIENTS
1703 VACANT
1761 ANGARCLA MICHL •
1762 MULLEN CHARLES T • 5B1-3558
1B25 HEWITT LESLIE C • 581-17B0
1B26 BORJESON ALBERT • 5B4-2735
---HILLSDALE AV INTERSECTS

10
BOOTH AV -FROM CLEVELAND NORTH 1 WEST OF N GREENWOOD AV

---ZIP CODE 33515
15 SHALIMAR BUILDING ARTS
A HEDLUND ELMER G 441-B954
B JACKSCN BARBARA H MRS 443-4B24
C NEAMAN ANNA
D BUZZARD GEO R 447-3314
E NUGENT ANNA 442-4596
F SPENCER WANETA
G CORNELL HELEN P MRS 445-7542
H STRICKLAND ROY E JR
J DECKER KENNETH L 446-B993
K VACANT
L HILL ELEANOR S MRS 443-4B21
M BELL FRANK M 442-457B
N VACANT,
C FISHER JOSEPH B 443-4B22
P GEROME LEONARD 442-2662
Q REICHLE WALDON J 442-0292
R HURLEY AGNES M MRS
S VACANT
---LAURA INTERSECTS
101 COUNTY ADULT EDUC DIVISION (ANNEX)
RINELLAS UNITED FUND INC 446-9465
107 VACANT
---GROVER AV INTERSECTS
124 HOLLADAY JEWELL E MRS • 442-1986
130 FAXON MARGT MRS • 442-1394
132 GEORGE ARARTMENTS THE
1 BOGUE HELEN E MRS 446-7915
RESTR MASON LOLA 442-0B27
3 BOGERT K EDGAR MRS 442-1396
4 FARNSWORTH HERMA B MRS 442-9135
---DREW INTERSECTS

25
BOOTH ST (SAFETY HARBOR)-FRCM NORTH OF 3000 BUTLER EAST

---ZIP CODE 33572
3004 KNIGHT SARAH H MRS • 726-2709
3005 SMITH LEOLA MRS •
3008 BALDWIN LILLY B MRS •
3010 WYATT JACKSON
3011 HERRING RAUL D JR •
RASCD ANNIE M MRS •
3014 RUMPH RHIL •
3015 REED CURTIS
3017 CLARK JOHN • 726-4555
301B DAMRIER CHARLIE
3019 BURNETT THEOROLIS •
3021 JONES NAMON
3024 FORD TCMMIE L •
3027 BURNETT JULIUS
JACKSCN JAMES
3028 VACANT
3030 GOINS FRANK

41
BOULEVARD TRAILER PARK -AT 2266 GULF-TO-BAY BLVD

---ZIP CODE 33515
---1ST STREET
1 GARLINGHCUSE JOHN 442-9759
2 HILL ELMER L 442-9498
3 PASSMORE EMILY
4 DAVIS MARIE
101 SHADER CLARENCE W 442-9789
102 CASHMAN LAURENCE J
103 MAY LIONEL C 442-2838
104 MILLER FRANK E 442-49B8
105 NEUMAIR FLORENCE MRS
106 EDWARDS EVA J MRS 444-9633
107 WRAY FLORENCE MRS 444-1843
10B WELLS RUTH H MRS 442-9728
109 CAGGIANC DORIS
111 LAITY CHARLES H
113 HANGER ROY J 444-9634
115 LOUDON CLIFFORD H 442-2994
117 MAUNDER AGNES M MRS 442-1815
119 VAN SCOIK LUCILE M MRS 444-9893
121 HARDY WALTER C 445-5211
123 NEWMAN CAROLINE J MRS 442-0373
125 LOTZ ELSIE MRS 442-2773
127 OSBORNE ERNEST H 445-5213
129 GRAYSON ARTH 442-8291
131 WATTS LILLIAN MRS
133 ROLPH FRED
135 WOODICK JACK J
137 HILL HELEN 444-9892
139 STEPNITZ PAUL
141 ROGERS RALPH
143 HOULT ERNEST R 445-4525
145 FOURNIER WM
147 SZWED JOAN MRS
149 KRAFT HERMAN
151 CAAD CLYDE
153 NIGHTINGALE WALLER 442-5035
155 STILLWELL JAMES 442-9016
157 GAUVREAU LEO 447-3243

---2D STREET
201 NOBLE ROBT C 442-8402
202 KREASON ROY B 442-4385
203 BRINKMAN JOSEPH
204 PHILLIPS EILEEN E MRS 442-7706
205 ORCUTT GEO F
206 BAUERLEIN GEO
207 HAWKINS CHARLES B 442-4897
208 GILLAM JOSEPH
209 RANDALL BOYD
210 FIFIELD THELMA E MRS 442-7719
211 TERWILLIGER JOHN
213 BUCHHOLZ HARRY J 442-5804
214 BUCKLES ELIAS R
215 LITTLEFIELD WALTER 444-9631
216 FELLOWS ARTH 446-7303
217 GAREY ROSS H 442-1749
21B SHIELDS BETTY 442-8721

219 JOHNSTON OLIVE G MRS 444-5972
220 MAINS JACK 442-7305
221 NEWELL HOWARD R 444-5831
222 BROWER BURT
223 HITE DAVID E 447-3783
224 ZAHN NELLE E MRS 444-9895
225 LANGE EDW H 444-9962
226 STEACIE EDW 445-5212
227 O'CONNER BETTY A MRS
22B WOODYARD LEAH MRS 442-2468
229 STECKEL WM P 442-8056
230 GOLDING EARL 442-4921
231 JOHNSON MABEL MRS 442-0549
232 MYNE WM
233 NELSON EMILE
234 GRACE CHARLES

Clearwater Window & Specialty Co., Inc.
ALUMINUM AWNING WINDOWS
STORE FRONTS
MIRRORS
BATH ENCLOSURES
SLIDING GLASS DOORS
WINDOW REPAIRS
205 N. GARDEN AV.
P. O. Box 1206 Clearwater
PHONE 446-8365

CLEARWATER LUMBER, INC.
"QUALITY and SERVICE"
610 S. MYRTLE AVE. CLEARWATER TEL. 446-5931

CLEARWATER SUN
PUBLISHED AFTERNOONS and SUNDAY MORNING
301 S. Myrtle Ave. Clearwater Phone 446-7131

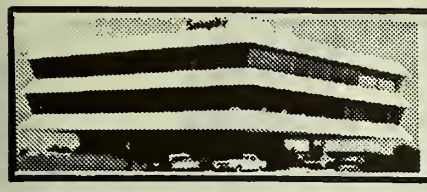

Seaspire RESTAURANT

Dining Over The Bay
With A View of The Gulf

217 Windward Passage, Clearwater 442-7274

BOULEVARD TRAILER PARK-CONTD

236 STETINS ANNA
237 LIBERTY VINCENT J 442-3640
238 MORRIS JAMES J 442-4462
239 SHEPARD ROBT
240 MOYER MILO 442-2995
241 CROSSLEY EDW N
242 GRETTON GEO
243 STARZINGER HELEN T MRS 442-8040
244 KRAAY OLIVER J
245 ATKINSON ANNIS
246 BRANDON HUGH 445-4521
247 KREITER EARL
248 HOUSEMAN C J
249 RICE MELVIN D 442-4200
250 BURKETT HELEN M MRS
251 MAY LESTER C 442-6459
252 SCOTT ARTH N 442-6390
253 JENSEN MILDRED L MRS 444-5971
254 CHAPMAN ELMER
255 FLACK JESSIE S MRS
256 COATES JACOB 444-9965
257 RIVARD DONALD 446-7542
259 DETWEILER A G
---3D ST
302 POSEY HARRIET MRS 444-9632
304 VILE PHILLIPE
306 DOREN FORD E 444-9891
308 HALL BILL J 442-2823
310 PARK GLADYS MRS
312 EVERARD BRUCE 442-4008
GOLDSMITH GOLDIE MRS
314 FROST MARY E MRS
HUNTLEY EDNA E MRS
316 GOODPASTURE C E 442-6575
318 PROCTOR HARRY A 442-3060
320 FULTON EMOR 442-4310
322 BYRNES JOHN F
324 ZAHN WALTER J 442-4320
326 MILTON C WARD
328 MC INTIRE RUSSELL
330 MC INTIRE JAMES
332 VACANT
334 BROWN MAITLAND O 442-1941
336 GILLEY LUCILE MRS 442-1072
338 BURNS SARAH MRS
339 HANNA MARK A 442-9498
340 SAPORITO CARL
341 RUSH FRED L 442-2871
342 TURNER JAMES 442-5989
343 COX WM E 442-3059
344 SLUSHER JOHN
345 TIMMINS EDW J 444-9963
346 KRANTZ EARL B 442-8886
348 ROUCH S EARL
349 PAWLING FRED 447-4343
---4TH STREET
438 JENKINS RAY C 441-7141
440 GRAHAM HAZEL E 444-2431
442 DECKER EARL T 442-2595
444 KNAPP ED
446 MC ALPINE GORDON
448 DETAMORE WM
450 VAN NEST EMILY MRS 442-0798
452 ELLIS PAUL W 444-6912
454 HEEREMA JENNIE MRS 442-3730
456 KRAAY RAPHAEL E 442-1995
458 CATE RALPH W 442-9204
---5TH STREET
555 ELLIS DOUGLAS 445-5943
557 WHITTAKER CLARENCE H 442-6881
559 GANNON MARTIN A 444-6914
561 MOREHOUSE JAY G 442-4776
562 SMITH THOS L
563 BLACK GEO S 442-1609
564 SCHROEDER LEONA 444-4053
565 MORS ARTH 442-0587
566 MITTELDORF PAULINE MRS 442-8022
661 SHORT JOHN 444-6911
662 DEMKE ANN MRS 442-9270
663 JOHNSON ROBT
664 WEAVER BERTHA MRS
666 MATHLEY HARRY
---7TH STREET
761 JENKINS JAMES 442-5681
762 KOHLER EDMUND
763 LINDLEY WALTER 447-3808
764 HART CLARENCE 444-2432
765 TASH DONALD 442-8708
766 FUCHS WM 447-3158
861 BARTHOLMEW CHESTER
862 HARTMAN HOWARD
863 MILLER VIOLA B MRS 442-4967
864 HEALY BERNARD 442-7710
865 HOHENDORF FLORENCE MRS 444-9964
866 LOWRY ARTH 442-5409
---9TH STREET
907 PROCK WM
909 HOLST MARION
911 VENTURE JOSEPH 441-5584
915 FRY WALTER
917 ADAMS SAM

5

BOYLAN AV -FROM LAKEVIEW SOUTH 1 EAST OF FRIEND

---ZIP CODE 33516
1307 DE WISPELARE HENRY • 442-6970
1310 KUHN FRED H • 442-1796
1311 GRAY MARIE M MRS 442-5363
1312 HAMILTON H J MRS 446-2812
1315 AYCOCK LESTER V •
1320 DAMMANN WALTER H • 442-5271
1323 KERNAN JANICE M L • 442-9530
1324 WALKER CONNIE W MRS • 442-6267
1328 HILLER EARL A 446-6125
1336 HOFFMANN EMIL B • 442-7909
1338 OVERSTREET LOMAN A • 442-8808
1339 DAWSON S E NORMAN • 443-5105
1343 VACANT
1334 GREENWALD JOSEPH W • 442-4803
1347 LOVE JOSEPH R 446-6850
1357 RIDDLEBARGER RICHD J • 442-1915
1367 GIFFORD GORDON S 442-4024
1375 FRANKE OSCAR M • 446-0628
1378 HULL EDW D • 442-5291
1380 VACANT
1388 RIDDLEBARGER GERALD L • 447-2901
1391 WARNOCK ED I 442-5344
1401 SMITH LANSING B • 442-5307
1404 HARDY GARY S 442-7221
1405 STEWART STANLEY L 446-7006
1408 SHANKLIN CHARLES • 442-9336
1409 VACANT
1412 GANSBY ANDREW • 445-8115
1413 KROGER ALAN D • 442-6675
1416 WHITE CHESTER B TAX CONSULTANT • 442-3332
1417 FAZIO CHARLES • 446-0080
1420 JOHNSON BERNERD • 445-8114
1421 KOOK JOHN • 442-9734
1424 PERRY EMERSON D • 445-8112
1425 VACANT
1429 WYNN W T • 447-4209
1432 SCHEBLER FRANK J • 442-7826
---BELLEVIEW INTERSECTS

42

BRADFORD ST (HIGH POINT)-FROM ROOSEVELT BLVD NORTH, 4 EAST OF US HWY 19S

---ZIP CODE 33516
---RT 1
BX714 O'NEIL WM F • 531-3479
BX715 MC CONN DEAN F • 531-4314
715 RICKEY MARY A MRS • 531-4345
RICKEY EARL M • 531-4301
BX716 VACANT

20

BRADY DR (DUNEDIN ISLES-DUNEDIN)-FROM 2101 MANGRUM DR EAST

---ZIP CODE 33528
1615 NIGELS RONALD L • 733-2259

26

BRAEBURN DR (LARGO)-FROM 580 MC CRILLIS RD EAST

---ZIP CODE 33540
2602 ROGERS CHRISTINE MRS • 584-4829
2604 KIDLE CHRISTOPHER • 584-0156
2605 MOORE JULIAN H • 584-4278
2612 LAMPSON MARILYN E MRS • 581-3987
2614 ENERSON ENER •
2616 VACANT •
2618 GARRUPPO FRANK J • 581-3155
2620 VACANT •
2633 YEOMANS BRUCE •
2638 CARRIER G PATK • 584-6854
2639 FISHER HENRY J •
2640 VACANT •
2650 RICHARDSON ROY A • 584-2408
RICHARDSON DAVID W
2653 GORDON JOHN •
2655 WHARTON FERNE L MRS • 584-7009
2672 BROOKS HAROLD W • 584-3751
2675 CARRIER RICHD
2683 HOGAN WM C • 584-7250
2684 SMITH HERBERT N • 581-3526
2686 ANDERSON E PAUL •
2707 SAYLOR JESSE T •
2708 MORRISON RUTH MRS • 581-1317
2709 VACANT •

21

BRAGINTON ST -FROM 1720 S CLEARWATER-LARGO RD WEST

---ZIP CODE 33516
400 NO RETURN
410 PATE LLOYD M 584-4613
500 MASON JAMES S • 584-0280
502 VACANT
504 WHITESIDE BETTY MRS
508 VACANT
510 JOHNSON CONNIE H MRS 584-0821
512 VACANT
514 TRANSIENTS
585 STOLL IVAN
587 VACANT
589 SAYLES ETTA M MRS 584-2461
593 SMITH CATH A MRS
595 SMITH WM H
597 NO RETURN
601 GULF BREEZE TRAILER COURT 584-7831
(FOR OCCUPANTS SEE GULF BREEZE TRAILER CT ST GDE)
BROOKS DELBERT D •
605 GATES TRAILER COURT
GATES FRED T • 584-7988
FAEH CARRIE L MRS

WARDS

MONTGOMERY WARD & CO.

CLEARWATER'S FINEST ONE-STOP SHOPPING CENTER

BETTER VALUES FOR BETTER LIVING

SINCE 1872

Cleveland Plaza Shopping Center
10 S. Missouri Av.

Tel. 446-7141

PINELLAS COUNTY TITLE COMPANY

EST. 1911

"AS OLD AS PINELLAS COUNTY"

ABSTRACTS OF TITLES
TITLE INSURANCE

MEMBER OF FLORIDA LAND TITLE ASSOCIATION AND AMERICAN LAND TITLE ASSOCIATION

REPRESENTING

TITLE & TRUST COMPANY OF FLORIDA

PHONE 446-5981

641 COURT ST. CLEARWATER

Feaster Memorial Home

GEO. E. FEASTER FUNERAL DIRECTOR

"Perfection In Every Detail"

206 FIRST AVE. S.W. LARGO PHONE 584-7681

ATON MUSIC CO.

OF CLEARWATER INC.

KEYBOARD HEADQUARTERS IN CLEARWATER

1145 North East Cleveland St.

PHONES 446-6541 and 446-9259

DAVIS — BEATTY, INC.

• BUILDING MATERIALS • HARDWARE • PAINTS • ROOFING

966-968 DOUGLAS AVE. DUNEDIN PHONE 733-3141

BRAGINTON ST—CONTD
GATES TRAILER COURT—CONTD
CRAWFORD HIRAM C 584-7850
ANDERSON INEZ MRS
REVELLE WM E
WILLIAMSON WILBUR B

51

BRAMPTON RD -FROM 1756 ASHTON ABBEY RD NORTH 2 WEST OF N KEENE RD

---ZIP CODE 33515
2021 BRADLEY HARRY R • 442-2457
2022 RYAN JAMES J • 442-2035
2027 HUFF HARRY A • 442-7973
2028 BENNETT THOS E • 442-2631
2033 JOHNSON YORK • 442-5015
2034 MANLEY ALBERT E • 444-3363
2039 COCHRAN JANET H MRS • 442-0264
2040 LAVOIE ARTH J • 446-0807
2045 LYLE JAMES B • 442-6010
2046 ANGELBERGER LAVERNE MRS • 447-3627
2049 DEMKIER LESTER A • 442-5031
2050 SANDERS JOSEPH A • 442-0627
2057 BURGESS GEO E • 442-2806
2058 NAPOLI NATALE • 444-3361
2063 MADSEN ANTON F • 442-6551
2046 FLYNN ANTON •
2070 VACANT
---GREAT BRIKHILL DR INTERSECTS

5

BRAUND AV -FROM 1449 NURSERY RD SOUTH

---ZIP CODE 33516
1505 BORGEN DALE •
1508 HUMPHRIES JAMES A • 442-0098
---ROSE ENDS
1509 ENGLERT WM A •
1519 CALDERWOOD MAURICE • 442-6731
1521 JOHNSON AUG E • 442-8820
1525 STONG WM M •
1529 POTTER IVAN • 442-0013
1533 WILKES WM B • 442-6389
---REGAL ENDS

21

---(NOT OPEN)
1614 MARSHALL WM F • 581-4685
1615 CALDWELL TONY • 581-4083
1620 WHITLEY THOS R • 581-4517
1621 VACANT
1626 HENEGAR DENNIS H • 581-4463
1627 THIELE CARL J • 581-5493
1632 GRIST CHARLES F • 584-7890
1640 EWANKOWICH STEVE F • 581-5198
---BAY VIEW AV INTERSECTS

33

BRAVO DR -FROM 1869 BELLEAIR RD SOUTH

---ZIP CODE 33516
1617 MC MURTREY THOS B JR • 531-2185
1618 HUTTO GORDON J 531-6050
1624 RENNER DELMAR A • 531-2135
1625 OHLER FRED J • 531-4511
SPEAR IRENE D MRS 531-4511
1630 WATSON JAMES R • 531-2122
1636 VACANT
1642 DE LAND GEO B • 531-5680
1648 HAMMAN WM P 531-6244
1653 NO RETURN
1654 EADDY JOSEPH A 531-4349
1660 FLUENT WAYNE J JR 531-3702
1661 MORGAN JOHN R • 531-6727
1666 UNDER CONSTN

40

BRENTWOOD DR -FROM 1208 S DUNCAN EAST

---ZIP CODE 33516
1710 COMPTON REID R • 446-7031
1711 OAK ACRES WATER SYSTEM PUMP
1712 HASKE FRIEDA MRS • 442-3651
1716 VACANT
1717 EICHENBERG MATTIE K MRS • 442-5880
1720 CUMMINGS GRACE M MRS • 446-9378
1728 BAXTER WM W • 447-3632
---WOODSIDE DR ENDS
1729 WARNER ANNETTA M MRS • 447-2679
1731 BUTCHER ROBT E • 447-2724
1732 WILSON WM S 446-6331
1733 REIGHNER HARRY J • 446-6189
1736 KLOPFENSTINE RAY C • 446-9280
1737 SNYDER HAROLD C • 446-0343
---WOODCREST AV INTERSECTS
1740 WILLIS JAMES T • 446-9691
1741 MATHEWS JOHN A • 442-5883
1745 COPELAND MARTHA H MRS • 444-7703
1746 TWEEDY WM H • 442-7756
1748 PELTZ MARVIN • 442-9781
1749 BLAIKIE ALBERT L • 444-7704
1753 ELLIS ALBERT L • 444-7702
1756 ALLEN GLENN T • 446-1255
1757 GOULD NORRIS S • 442-2754
---KEENE RD INTERSECTS
1807 SMITH STANLEY W • 446-0737
1810 HALL JAMES L • 446-6652
1812 GREENWOOD J D • 446-0686
1813 VACANT
1818 KANE GEO F JR REAL EST • 446-6282
1819 POINSATTE IRENE H MRS • 444-4202
1825 PRIDE CHARLIE REALTY
PRIDE CHARLES M • 446-0663
1830 NO RETURN
1831 OLSON JAMES D • 443-9131
1836 MC QUINN BERNARD O • 444-4204
MOSSER HAZEL C MRS 444-4204
1837 BUSMAN JOHN W • 443-9133

35

---BROOKSIDE DR INTERSECTS
1855 DAVIS HAROLD S • 446-7342
1856 SUTHERLAND THOS M • 442-0141
1861 UNDER CONSTN
1864 VACANT
1867 ODELL PAUL •
1868 WOMBLE CONRAD J • 442-5102
1875 RANKIN ROBT A • 442-4649
1876 COUPE GEO H • 442-8411
1889 KUYKENDALL ROBT 446-2776
1890 PERRY WM P • 443-9812

34

---HERMITAGE AV INTERSECTS
---EDENVILLE AV INTERSECTS
2460 FOLK EARL M • 531-5323
---GRENADA AV INTERSECTS
2467 BLEVINS C • 531-5043
2468 KIEFER RICHD F 531-5514
2471 SCHMIDT HERBERT F • 531-1318
2473 SCHREINER JOSEPH W • 531-6758
---FRUITLAND AV INTERSECTS
2475 GRUNST CLARENCE A • 531-4969
2477 AMENDT CHRISTIAN P • 531-2164
2481 PILLSBURY HOWARD G • 531-4910
2485 ANDERSON LEONARD W JR • 531-4944
---EVERGLADES AV INTERSECTS
---DRIFTWOOD AV INTERSECTS
2523 SANDERS ALICE MRS •
2524 STREICHER FRED W • 531-3026
2529 TENJIDO NEMESIO • 531-2298
2532 FALONE THOS F JR • 531-1958
2535 MC PHEARSON R GARY • 531-4315
2541 ALLEY JOE M • 531-2686
---CARACAS AV INTERSECTS
2547 IRWIN FRED H • 531-1272
2548 COCKE ROSE C MRS •
2553 VACANT
---BURMA AV INTERSECTS

20

BRIAR CIR (DUNEDIN ISLES DUNEDIN)-FROM 2062 SUMMIT DR NORTH 2 EAST OF PINEHURST RD

---ZIP CODE 33528
1751 HANNES JOHN N • 733-5704
1764 ZEYAK MICHL • 733-6168
1775 TRUAX KENNETH D • 733-7727
---VALLEY DR INTERSECTS

15

BRIGHTWATER DR (CLEARWATER BEACH)-FROM CORONADO DR EAST 1 SOUTH OF 3D

---ZIP CODE 33515
105 LA FIESTA APARTMENTS 446-6759
HAYDEN J JOHN •
110 WATER-VIEW APARTMENTS
1 VACANT
2 VOIGE ALF N 442-4508
3 O'CONNELL CATH M MRS • 442-6335
3 BURNS ELEANOR MRS •
4 STRICKLAND MILDRED MRS 445-7733
115 PARKER MANOR APTS 446-6562
1 VACANT
2 COE LUCY M MRS 446-0025
3 VACANT
4 VACANT
5 PETERS GUY H 445-7731
6 TRANSIENTS
7 VACANT
116 SHAFFER URRAY O • 442-6417
120 ESCAPE APARTMENT MOTEL 442-4619
SOBOTKA JOSEPH A • 442-4619
123 TARA MOTEL 445-7734
TRTILEK JERRY E •
124 VIKING APARTMENT MOTEL 442-6424
PETERSON EDW S • 442-6424
125 SCOTT APARTMENTS & MOTEL 442-9775
SCOTT ROBT P • 442-9775
128 CAMPBELL'S APARTMENT MOTEL 446-6153
RITCHEY RAYMOND K
1-7) VACANT
130 SHORE POINT APARTMENTS 442-0261
WOOLLEY HARRY V • 442-0261

GEORGE P. BELLIS

There Is No Substitute For . . . QUALITY WORKMANSHIP

•

WALL COVERINGS

•

FOILS

•

MURALS and SCENICS

•

Call Before 8:00 AM or After 6:00 PM

Tel. 442-2471

•

830 TUSKAWILLA ST.

1212 CLEVELAND STREET

Homer Realty

REAL ESTATE AND GENERAL INSURANCE

Telephone 442-7187

The Power to Please!
FLORIDA POWER CORPORATION
YOUR TAX-PAYING, INVESTOR-OWNED ELECTRIC COMPANY

BRIGHTWATER DR (CB)—CONTD

134 SEA PINES MOTEL ● 446-6592
WEBER LAWRENCE A ● 446-6592
135 GUEST APARTMENT MOTEL
446-0397
KOHLI WILSON W ● 446-0397
139 SUNAQUA MOTEL 447-3896
1 DUNKEL WM V ●
5 NO RETURN
140 LOWERY APARTMENT MOTEL
442-9439
LOWERY EMMETT P ● 442-9439
143 BAY FRONT APARTMENT MOTEL THE
442-4236
144 MAR-JAC APARTMENT MOTEL
442-6009
HESS JACOB W ● 442-6009
1 HAHNAN AL F
2 STREITHORST GEO
3 STEEPLE MILTON S
4 VACANT
145 TIKI MOTEL 442-7626
PEARSALL NORMAN B ● 442-7626
150 KRAYMOR APARTMENTS 446-0356
KEREKES EVELYN C MRS ●
CURTIS VIOLA E ●
CURTIS HILDA J
158 ISLAND QUEEN MOTEL 442-8068
MISSLING DONALD V ●
162 VILLA VENICE APARTMENT MOTEL
446-6332
WILLIAMS TALMADGE C ●
166 APARTMENTS
1 VACANT
2 VACANT
3 MACKINTOSH DONALD I
4 VACANT
170 LANZKE HENRY ● 442-2656
SUN-N-WAVES APARTMENT & MOTEL
442-2656
171 THUNDERBIRD ARMS APARTMENTS
1 VACANT
2 DAVY CHARLES D
3 TRANSIENTS
5 CRIDER CAROL
174 SEA GULL INN
1-4) TRANSIENTS
175 THUNDERBIRD ARMS APARTMENTS
446-2662
7 VACANT
8 WHITACRE EMERSON L 442-3933
9 FORD JOHN H ●
11 DOUKAS MARY 442-9235
12 COUSINS PAUL
176 APARTMENTS
TRANSIENTS
180 SALT-AIR APARTMENTS 442-6230
1 GOETZ EDWIN G ● 442-6230
2-4) VACANT
181 ORLEANS APARTMENT MOTEL THE
442-1762
SWEENEY HOWARD ●
184 BRIGHTWATER APARTMENTS
1 VACANT
2 VACANT
3 NO RETURN
4 BEATTY WM H 445-4392
188 APARTMENTS
1 BOCKMILL HARRY ● 442-9870
2 TRANSIENTS
3 VACANT
4 SHRINER WM
5 TEATOR LEE C 444-5395
6 VACANT
190 BRIGHTVIEW APARTMENTS
442-4028
KASAMIS VIRGINIA A MRS ●
191 APARTMENTS
1 ANDERSON STANLEY W 447-1406
2 ROSS BERTIE CAPT 446-7870
3 VACANT
4 LA TOUR ERNEST J 446-8611
193 APARTMENTS
1 NO RETURN
2 SHADLEY F M 446-7597
3 BAAB GOLDIE H MRS 442-1673
4 SMITH ELMER W 447-2137
200 CASA ROSA APARTMENT MOTEL
446-9775
FLASCO JAMES J ●
201 CRLOPP APARTMENTS 447-1597
1 NORTON FREDRIC G 442-4620
2 KELLEY NEAL O 442-4786
4 WIERENGER RICHD 445-4394
205 BLUE BELL APARTMENTS
SIRKLE ROBT M ● 442-8234
2 GRYBYCK STANLEY A
208 PANORAMA APARTMENT MOTEL
446-6860
HEDBERG CHARLES M ●
209 APARTMENTS
1 SMITH ELMER M ● 442-8833
2 RIEDEL MARGARETHE M MRS
442-5728
3 EWEN MYRTLE E MRS 442-9404
4 DUVAL RUSSELL E
5 REEVES ED L 444-5393
6 FORAN NEIL
210 APARTMENTS
1 POLLOCK ELSIE MRS
2 BOLE CLEMENTINE M ●
442-8840
3 SPENCER ROBT W ● 442-8834
4 APPLETON NORMAN C ●
447-1317
5 BURKE BASIL C
6 STROM OSCAR 442-8752
214 APARTMENTS
1 VERBA FRANK J ● 442-3261
2 CARTER BEN F 442-2294
3 PERKINS EDW E JR 442-8530
4 TOLGS GEO JR 442-5825
5 VACANT
6 VAUGHN JACK 442-6947

58

BRISBANE ST -FROM 2099 OLD COACHMAN RD EAST 1 NORTH OF SUNSET POINT RD

---ZIP CODE 33515
---SIDNEY INTERSECTS

32

BRISTOL CIR E -FROM 15497 NEWPORT RD EAST IN A SEMI-CIRCLE

---ZIP CODE 33540
15401 RUTKOSKY HENRY F ● 531-5610
15425 GREENE GLENN A ● 531-1102
15449 NOWAK LEONARD J ● 531-1127
15450 BROWN RICHD I ● 531-1255
15473 BLACKWOOD SAML J ● 531-1282
15497 VACANT
15519 WALKER HELEN E MRS ●
531-1166
15536 VACANT
15537 HAYNES ELMER J ● 531-1118
15554 CAUGHLIN CHARLES T ●
531-1256
15555 LAMBERT ROGER ● 531-2486
15572 VACANT
15573 QUAILS JAMES E 531-7476
15590 JOHNSON JOHN B ● 531-4750
15591 VACANT

32

BRISTOL CIR W -FROM 7236 DARIEN WAY SOUTH

---ZIP CODE 33516
15408 TOCCO BEVERLY MRS ●
531-4481
15416 CARROLL HAROLD W ● 531-1151
15424 BECKER ROBT N ● 531-7422
15427 KETCHUM GEO O ●
15432 FARRELL LOYD T 531-3849
15439 SHIRKEY NELSON V ● 531-1256
15440 ROHR ROLF H W ● 531-1245
15448 REEVES RAY L ● 531-1259
15451 MANNING JAMES D ● 531-1701
15456 CELLO FRANK S ● 531-1165
15463 CULLENS LEE R ● 531-1253
15464 GOOD FRED R ● 531-1141
15472 NICOLAS JOHN H ● 531-1153
15475 ROSSE BEVERLY J MRS ●
531-1061
15487 DAVIS GEO ●
DAVIS MARLENE
15536 HUFFER PAULINE L MRS ●
531-1128
---QUINCEY LA INTERSECTS
15554 TRUDELL NORMAN E ● 531-2348
15572 BUNCE MARK A ● 531-2271

28

BRITTON ST (LARGO)-FROM CORONET DR SOUTH 1 WEST OF NOLAN DR

---ZIP CODE 33540
969 ROBERTS DONALD ●
996 NO RETURN
1017 FLORIC VINCENT ● 584-7080
1020 JACKSON HERBERT A ● 584-7070
1038 ROBERTS DAVID B ● 584-8292
1040 BERNARD JAMES R ● 584-3152
1053 FOSTER EARL F ● 584-2946
1056 SHOOK THOS B 584-6503
1071 RUMPH MARIE A MRS ● 584-7078
1074 MERRYWEATHER HILLARD M GENL
CONTR ● 584-1893
1091 PETERSON NATHANIEL J ●
581-2107
1133 MICKEL RAYMOND A ● 581-3566
---NOLAN DR INTERSECTS

14

BROADWAY -FROM 1155 CHARLES NORTH 1 WEST OF ACL

---GRANADA AV INTERSECTS
2030 GLASSBURN STANLEY L 447-1190
2037 WISEMAN WM E ● 447-2678
2041 WINOSOR JAMES L ● 447-4100
2145 HEMPEL FRANK ●
---COMMODORE INTERSECTS
2049 LEWIS MILDRED W MRS ●
447-1147
2055 KERCHOFF A ●
2061 MAC MILLAN JAMES ● 447-4242
2065 FAUBEL LOIS E ● 444-8751
2069 KUENNECKE OTTO ● 442-3349
2071 LYNCH HAROLD F ● 442-8237
---MARINE INTERSECTS
2075 SHERE EARL R ● 442-3565
2079 VACANT
2080 SHONTZ CORA ● 444-8752
2085 INSKEEP ROBT E ● 442-4487
2089 ROUGH HOWARD R ● 447-8753
2090 ROSS DANL S ●
2095 COURTRIGHT FRED V ● 447-1272
---UNION INTERSECTS

16

BROADWAY (DUNEDIN)-FROM UNION NORTH 1 WEST OF ACL

---ZIP CODE 33528

ELI WITT CIGAR DIVISION, HAVATAMPA CIGAR CORP.
Wholesale
●
Tobaccos
●
Drugs
●
Sundries
●
Paper Products
●
Vending Machines
Phone
446-5041
835 CLEVELAND COR. PROSPECT AV

CITY CAB OF LARGO INC.
24 HOUR SERVICE
●
ANYWHERE ANYTIME
●
ALL PASSENGERS INSURED
●
OFFICE and TAXI STAND
101 1st ST. S. W.
LARGO, FLA.
PHONE
584-1331

SULLIVAN & KING ENTERPRISES, INC.
Bonded Fruit Shippers—Gifts and Tropical Candies
Florida's Finest Taste Treats
1799 U.S. Hwy. 19 North, Tels. 726-4569 - 726-2388

SULLIVAN & KING NURSERIES
Construction Equipment Contractors—Fill—Grading—Sodding
Mowing—Complete Landscaping Service
Featuring The Tropicaire Nursery
1799 U.S. Hwy. 19 North, Tels. 726-2388 - 726-4569

AIR CONDITIONED
Pelican Restaurant
ON CLEARWATER BEACH
Fine Food — Excellent Service
LUNCHEON, DINNERS, COCKTAILS
LIQUOR STORE
"OPEN YEAR AROUND"
470-72 MANDALAY AV. (CB)
PHONE 442-3151

CLEARWATER 446-9189
Your Pinellas County Dairy Number
HOOD'S MILK
2067 CALUMET
CLEARWATER 446-9189

BROADWAY (D)—CONTD

3 JONES LESTER •
9 OILTS EDGAR F • 733-3209
10 BLACKLIDGE DOROTHY H MRS • 733-6569
15 VACANT
21 MC CUDDEN JACK L •
27 SHERE RICHD E • 733-5546
33 SHERRY J ARTH • 733-5293
39 MC CLELLAND ARCHIE F • 733-2644
43 TYLER GEORGE K • 733-7064
---S GROVE CIR INTERSECTS
48 MADDEN LILLIAN G MRS • 733-6678
51 WALLER JOSIAH M ELEC CONTR • 733-9223
54 MADDEN HARRY E • 733-7185
57 TOSCH HANS R • 733-9222
63 HAMILTON RICHD C PNTR CONR • 733-7381
---ORANGEWOOD DR INTERSECTS
101 SAINT ONGE EMIL T SIGN PNTR • 733-5890
109 ULLRICH GEO W • 733-6859
114 PERRY MARIAN M MRS • 733-4466
115 HILT FRANK J • 733-6866
121 HERSHEY RAYMOND E 733-7231
122 KREIE ELINOR S MRS • 733-4442
127 HEDGE ANDREW J • 733-6868
---N GROVE CIR INTERSECTS
131 HILT FRANK P •
137 LAURSEN HOWARD L • 733-4391
143 ECKHARDT JOHN F JR • 733-9211
149 HOWARD EDW W 733-5911
150 FIORE SALVATORE • 733-2917
155 MORGAN ROY E • 733-3969
158 VISSCHER FRED J • 733-3765
200 SULLIVAN JAMES F • 733-5908
203 CONATY EDMUND C 733-5051
211 KANE CLAIR M • 733-4356
217 BOWKER ELMER R • 733-3876
227 PERRY NOVELLA H MRS •
231 PERRY GORDON L • 733-4355
232 WERTON THOS E • 733-3328
239 SAUSAMAN CHESTER E • 733-2891
240 KOCHER GLEN H • 733-7152
246 VACANT
247 SHOEMAKER RICHD M • 733-4269
252 VACANT
257 ALLYN MABEL • 733-3875
---FLORIDA INTERSECTS
301 CARSON RUTH M MRS • 733-3468
319 LAMBERT WM C • 733-6420
320 CLEAVELAND PAUL B • 733-3371
324 DAVISON EDITH C MRS • 733-4230
333 AUBURN WALTER J • 733-5248
334 VACANT
339 HAASE OTTO • 733-5092
345 RATHGEBER STELLA E MRS • 733-3466
348 TUTTLE WALTER E • 733-1203
---ZIP CODE 33515
351 STURGEON JAMES P • 733-1060
357 WIRTH HARRY G • 733-2992

17

---BELTREES INTERSECTS
400 TIMMERMAN FREDK W • 733-6072
401 DANIEL CLIVE B 733-6422
409 HALL ARTH R • 733-1061
417 HALLBERG JOHN H • 733-4739
423 SCHWED ADAM • 733-4738
427 WEEKS ROBINSON H • 733-7726
433 TINKER ALBERT • 733-1063
---LOCKLIE INTERSECTS
439 HUDSON ARTH • 733-6394
443 ZIMMERMAN NORMA E MRS • 733-4737
451 PEARCE JOHN R • 733-5339
459 BROWNING CLARENCE G • 733-5846
---LYNDHURST INTERSECTS
501 BEATTY N MARSHALL • 733-1998
509 WILSON FAYE J MRS • 733-4561
525 WECKERLY JAMES R • 733-4626
535 LOSSITER CHARLES B 733-6035
549 YOUNG WM A • 733-2508
561 GRIFFITH NELLIE M MRS • 733-1365
571 CONSTANCE FRANCES B MRS • 733-2375
---PRESIDENT INTERSECTS
612 VACANT
614 VACANT
615 DVORAK JOHANNA 733-2016
GENOVAR MARGT G MRS 733-2714
617 GRANT ROBT S • 733-2758
618 STARR MARY I • 733-1220
619 UNCLES FRANCIS E 733-5271
620 VACANT
621 WORSSAM MILDRED H MRS 733-6720
623 CUNNINGHAM VELMA E MRS 733-1494
625 WARNER LILLIAN MRS 733-2847
631 POWERS HAROLD • 733-2630
632 BLACKMAN RALPH E • 733-2716
639 JOHNSON HADDON • 733-1525
---ALBERT INTERSECTS
647 FLINT GEO S • 733-3638
650 HEUSER GED F • 733-4291
652 WHOLLEY FAUSTINA A MRS 733-4084
---APARTMENTS
1 QUEENER RALPH H 733-4605
3 KIKER JAMES E
656 MONYPENY KENT B 733-7744
VERKDEKS GERRIT
6 PRICE JOHN D 733-1687
7 NO RETURN
8 ORNAS HENRY J 733-2234
BAISH JAY J 733-1718
657 VAN DYCK ELIZ H MRS • 733-7063
663 NO RETURN
---SCOTLAND INTERSECTS
716 VACANT
716½ NICHOLSON, EMMETT DRFTSMN 733-2570
721 VACANT (721-29)
730 SKINNER LEE B YOUTH CENTER 733-3750
731 DUNEDIN CAB CO 733-1297
735 UPHOLSTERY SHOP THE 733-2231
737 VACANT
739 VACANT
741 APARTMENTS
JONES ROGER W 733-5770
2 VACANT 733-9357
4 VACANT
748 DICUS-OWENS BUILDING
DUNEDIN LETTER SHOP 733-2949
SHEARSON HAMMILL & CO INC STOCK BROKERS 733-4101
ROOMS
103 GARRISON CONSTRUCTION CONTRS 733-1409
201 DICUS & OWENS LWYRS 733-3161
202 CLARK COUNCIL REAL ESTATE 733-3222
204 FASNACHT & SCHULTZ ARCHTS 733-3046
JOHNSTON, THOS J ACCT 733-2410
206 DEASE LAWRENCE A ACCT 733-2410

18

---MAIN INTERSECTS
814 COOPER'S BARBER SHOP 733-7173
825 FIRST NATIONAL BANK OF DUNEDIN BUILDING
PEEBLES ROBERTSON & GRACY LWYRS 733-3168
SUNCOAST HOME TITLE CO 733-2908
826 DACEY JOHN A REAL ESTATE 733-6777
DACEY ACCOUNTING SERVICE 733-6777
KRIPPENDORF RONALD G CHIROPRACTOR 733-3420
VACANT,
YACHT CLUB APARTMENTS
3 THOMAS FLORENCE M MRS WINTER RES 733-4320
4 FRASER JAMES
5 COLLINS GENEVIEVE
6 WARD RUTH A MRS • 733-4526
VACANT
840 DUNEDIN ENCO SERVICE GAS STA 733-5142
---MONROE INTERSECTS
900 BROADWAY GULF SERVICE 733-4527
U-HAUL CO
916 PINELLAS OFFICE SUPPLY INC 733-2833
917 VACANT
919 VACANT
920 ANGSTADT HOMER B JR OSTEO 733-3148
921 SEABOARD FINANCE CO OF DUNEDIN 733-2175
923 BEEM ROBT P DENTIST 733-6282
GOLDEN EDW E JR DENTIST 733-7848
925 WOODLAND JOHN G OPTOM 733-2520
927 ADVANCE T V SALES & SERVICES 733-2540
GLASS JOHN W MFRS AGT 733-2543
929 DUNEDIN STUDIO & CAMERA SHOP 733-1498
933 A & M LIQUOR STORE 733-4800
941 BROADWAY "66" SERVICE 733-2541
---WASHINGTON INTERSECTS
949 BELOTE'S GARAGE 733-7350
951 AREA PRINTING 733-6910
953 DON'S BARBER SHOP
957 VACANT,
960 LORD FREDERIC P • 733-9269
961 DUNEDIN SHOPPING CENTER
963 RUTH, LOUISE DRESS SHOP 733-2448
965 MERLE NORMAN COSMETIC STUDIO 733-7098
967 LE PETIT HOUSE OF BEAUTY 733-7098
975 KWIK CHEK GRO 733-9852
979 BROADWAY PHARMACY INC 733-4181
981 FRANKLIN BEN STORE 733-3650
985 BRIDEN'S BAKERY 733-1349
---TILDEN INTERSECTS
1000 ARNONI BUILDING
DUNBAR CARL D JR LWYR 733-2156
1001 RASHLEY FRANK PURE OIL SERVICE GAS STA 733-2517
1004 VACANT,
1006 HEPBURN LEWIS M DENTIST 733-1004
1008 CHILTON CONSTRUCTION CO INC 733-3166
1012 MICHAEL'S HAIR DESIGNS 733-3935

CREDIT BUREAU CLEARWATER — COLLECTION DIVISION, INC.
HANDLING ALL TYPES OF CLAIMS — NO COLLECTION, NO CHARGE
BONDED — EFFICIENT COLLECTION SERVICE
SUITE 210 COURT SQUARE BLDG. 606 COURT ST. PHONE 442-1773

CLEARWATER TILE & TERRAZZO COMPANIES
Terrazzo Floors – Tile Contracting – Seamless Flooring – All Types of Resilient Flooring
"SERVING CLEARWATER FOR OVER 30 YEARS"
616 DREW ST. and A.C.L. R.R., CLEARWATER PHONE 446-8373

BROADWAY (D)—CONTD
1021 DARLING'S APARTMENTS
EDWARDS NINA A MRS 733-7733
1021½ DARLING MILDRED G MRS ●
733-1271
1023 O'ROURKE HELEN D MRS
733-1728
1027 WESTCOTT LORETTA C MRS ●
733-1270
---HANCOCK INTERSECTS
1035 BROADWAY MOTEL 733-3228
DERKSEN RAY J 733-3228
1057 VACANT
1057½ RUSSELL LEO WINTER RES ●
1064 JAMA APARTMENT MOTEL
733-1230
PARK PAUL D
12755 LEAVY TOM J 726-2226
---JACKSON INTERSECTS
1101 COMIS GEO J 733-5134
1113 FORD WILLARD E ● 733-1934
1115 SANTO JOSEPH 733-5711
1120 VACANT
1121 BATHRICK WEBSTER 733-1933
1121½ VACANT
1122 MEYER KENNETH E ● 733-1070
1123 ALLEN ZAIDA M MRS ● 733-1933
1123½ PASSINEAU MARY MRS
1125 ELPHICK DAVID S ● 733-1982
1125½ BAILEY WM J
1130 VACANT
1131 KLEIN VIOLA L MRS ●
1131½ VACANT
---PERSHING BEGINS
1141 WILLIAMS J RANDALL ●
733-2811
1155 BOEKEL HERMAN W ● 733-2814
1155½ DIETER RAYMOND E
---LEE INTERSECTS
---BAY SHORE BLVD INTERSECTS

14
BROOK RD -FROM 1000 OVERBROOK AV NORTHEAST

---ZIP CODE 33515
1156 KENNEDY CECIAL V MRS ●
443-2851
1157 BOLAM RICHD F ● 443-6621
PERSELL RALPH M JR 447-3556
1158 KOLAR CHARLES ● 444-1495
1159 BOLAM VERGIE L MRS ●
1164 KOLAR VICTOR E ● 447-1817
1165 MILLER LEONA V MRS ●
1166 BROWN VICTOR E ● 443-6625
1167 VACANT
1169 VACANT
---SPRINGTIME AV INTERSECTS

23
BROOK ST NE (LARGO)-FROM 1211 8TH AV SOUTH, 1 EAST OF HIGHLAND AV

---ZIP CODE 33540

33
BROOKFIELD DR (LARGO)-FROM 2836 KEENE PARK DR NORTH & EAST

---ZIP CODE 33540
459 ALLEN ALICE J MRS ● 531-3923
478 ATWOOD ARTH ● 531-4120
496 EGGLESTON ROBT M ● 531-3325
497 KOHLER AGNES L MRS ● 531-3423
508 FEAIRHELLER J GEO ● 531-3353
509 OLSEN LARRY C ● 531-3884
520 ENSIGN FRANK L ● 531-3852
521 CLOUSE HARYLEY A MFRS AGT ●
531-3968
546 MORRISON DAONOL E ● 531-6965
547 GEOGHEGAN JAMES T ● 531-3980
562 GREGG ALEX W ● 531-3398
565 DAY ROGER O ● 531-3959
590 VACANT
591 MITCHELL TOMMY ● 531-2179
611 WALSH MARY A ● 531-3478
612 KRASS DANL F ● 531-2292
638 EFFRAIN MURRY ● 531-5169
639 JACOT J WATSON ● 531-3868
666 LANGWORTHY HOMER A ● 531-3378
667 VORNDRAN CHRIS A ● 531-4125
680 IZZARD BERT A ● 531-1212
683 GRAFF MELVIN J ● 531-4123
698 OWEN JUDSON Q ● 531-5164
699 VAN NOSTRAND ARTH C ●
531-3910
711 SINGLER FRANK A ● 531-4167
712 EWALD HAROLD A ● 531-3477
734 KAISER MARY E ● 531-6585
2849 KERRY LAURENCE T ● 531-5627
2850 FITZGERALD FRANK T ●
531-4539
2872 SCHEUNEMANN EMMA MRS ●
531-2532
2693 DONATY ROBT L ● 531-3618
2894 DUFF JAMES A ● 531-3817
2917 ANDERSON WM ● 531-4865
2918 DILLON THOS G ● 531-3847
2945 PETERSON JOHN P ● 531-6097
2946 HUMBEL NORMAN E ● 531-2543
2973 ROSNER CHARLES E ● 531-3043
2974 DE PAUL JOSEPH P ● 531-4148
2997 MC CARTY MARTIN E ● 531-6274
---GERSHURN DR INTERSECTS
3003 WEATHERS JOHN F ● 531-4055
3016 DORLAND I HAGER ● 531-5630
3017 MARTIN LEE ● 531-2256
3028 HALL THOS W ● 531-2398
3031 MADDUX CLARENCE S ● 531-4498
3050 MC FADDEN WAYNE W ● 531-3283
3055 MOYER WILBUR J ● 531-7177
3062 ANDERSON WM H ● 531-4107
3073 LIGHTNER JOHN L ● 531-4591
3074 BENJAMIN GEO E ● 531-4118
3087 VACANT
3097 ANDERSON CLAUS H ● 531-6226
3098 HOLTZBERGER CHARLES P ●
531-5089
3086 DOWNEY TIMOTHY J ●

27
BROOKSIDE BLVD (LARGO)-FROM 3575 AVOCADO DR SOUTH

---ZIP CODE 33540
1505 KELLER JAMES F ● 581-2485
1520 VACANT
1521 KAISER GUNVOR C MRS ●
584-5735
1536 REUTLINGER HOWARD E ●
584-4938
1553 WADEWITZ EDW A ● 581-2068
1569 SCHWENCK GEO W ● 581-1333
1575 SCHMITT WM A ●
1620 ROBERTS JOHN C ● 581-2127
1674 HACKER EDW F ●
1691 GRYTE LEWIS A ● 584-0333
1748 DE MEZA LOUIS E ● 581-1762
1764 TUFTS MELVILLE N ● 584-5725
1769 ASTRELLA THEO F ● 581-2873
1796 VACANT ●

41
BROOKSIDE DR -FROM 1800 GULF-TO-BAY SOUTH

---ZIP CODE 33516
510 PINELLAS DENTAL LABORATORY
442-7693
511 DENSMORE REALTY 446-6643
514 ECKERT ROBT A ●
515 REYNOLDS JOHN H ●
519 VACANT
520 HORROCKS JOHN ● 442-3795
522 BAKKER RUTH O ● 443-4435
523 GLASS JOHN E ● 447-1243
526 CONNOLLY MICHL L ● 447-2168
527 CLARK CAROLINE A MRS ●
442-4532
530 RANDALL JAMES H ● 442-3798
531 MC HUGH ROSALIND E MRS ●
443-4432
600 JACKSON KENNETH C ● 442-3498
601 JEFFRIES PHILLIP ● 442-2696
604 KOTRASCHEK LEO C ● 446-8468
605 BRACHE RICHO C ● 442-3796
608 CAMPBELL AGNES M MRS ●
447-1886
609 ROBBINS OLIVER E ● 443-4434
614 GIBSON JOHN S ● 446-6702
615 WILKINS ROBT S ● 446-5671
617 CONWAY ARTH F ● 442-2276
618 RONSHAUSEN EDW M ● 442-0967
700 OYER LUCILLE J MRS ● 447-2423
701 GILLESPIE RUBY M MRS ●
446-6982
704 SCHIMETZ KATH S MRS ●
442-3797
705 FETTERLY JESSIE M MRS ●
442-2247
708 FREEMAN FRANCIS M ● 442-3695
709 HAGLE THOS L ● 447-2388
714 GIDDENS BEN E ● 442-6566
715 BROCK JAMES ●
---DRUID RD INTERSECTS
806 JUREVIC JOSEPH L ● 442-9198
807 BASS WM ● 442-0079
809 BURCHAM BILLIE D ● 446-2843
815 BOZARDT MAUDE S MRS ●
442-8981
900 VACANT
901 BACON EULAS L ● 442-7054
904 MOGA JACK J ● 442-7698
905 ELLIS WALTER R ● 442-8980
908 MUELLER HENRY A ● 442-5930
909 BRODEUR VICTOR E JR ●
442-0539
---MAGNOLIA DR INTERSECTS
1001 DUDLEY M LOUISE MRS ●
446-3789
O'BRIEN JOSEPH T ● 446-3789
1005 PAPPAS EVA E MRS ● 446-0744
1021 WHITNEY LAWRENCE T ●
447-1973
1100 LASHUA LOCKIE H MRS ●
442-8837
1104 DEIKMAN JULES ● 442-7053
1108 FREEMAN DOROTHY ANN MRS ●
442-7580
1109 ARDITO MARGT MRS ● 443-9404
1113 CHESNUT JOHN ● 446-3762

35
---OAK LAKE DR INTERSECTS
1199 CLIFTON VERNON D ● 446-8808
1205 DANIELS JOHNIE G ● 446-0639
1211 KENNEDY JACK 446-6342
---KENDALL ENDS
1217 HARRIS DOCTOR ● 443-9401
1223 VACANT
---MEADOW LA ENDS
1230 WHITE NEIL V ● 447-2908
1231 WARREN JOHN L ● 443-9814
1235 GERARD GILBERT D ● 442-6618
---BEVERLY CIR INTERSECTS
1238 WHITE ROSEMARY R MRS ●
447-3165
1243 SCOTT RICHO E ● 444-7413
1246 SNODGRESS DONALD E ●
447-2086

ALBERT P. ROGERS Inc.
REALTOR
EXCHANGOR
●
HOMES
●
LOTS
●
RENTALS
●
BEACH PROPERTY
Business Opportunities
Office Phone
446-5091
Res. Phone
446-2924
Suite 207
Taylor Bldg.
121 N.
Osceola Ave.

Specialists In Gravel Roof Protection
New Port Richey, Fla.
1809 Craft St.
TEL. 849-6715
"A WHITE ROOF FOREVER"
HUNSINGER'S INC.
ROOF COATING SERVICE
TWO LOCATIONS
Licensed and Insured
Free Inspection
Largo, Fla.
1923 Indian Rocks Rd.
TEL. 595-3445

Wm. Henry
"The Suncoast's Quality Department Store"
CENTRAL PLAZA
3100 1st AVE. S.
PHONE 894-5131
ST. PETERSBURG

GEORGE & RUSS MOBILE HOMES INC.
Sales and Service
Florida's Finest Selection for Every Taste and Need
2347 Gulf-to-Bay Blvd.
Telephones 446-6333 and 446-6397

PHONE 446-3055
JOHN S. RHODES, Jr.
FUNERAL DIRECTOR
1721 GULF-TO-BAY BLVD. CLEARWATER
PHONE 446-3055

BROOKSIDE DR—CONTD
---BRENTWOOD DR INTERSECTS
1262 BIEBLE LESLIE J • 442-6015
1270 BROOKE MINOTT • 442-3817
---LAKEVIEW RD INTERSECTS

32
BROOKVIEW AV (LARGO)-FROM 322 LAKE PALM DR EAST

---ZIP CODE 33540
3020 BILLER HARRY P • 531-3094
3055 MAYERNIK JOSEPH M • 531-2484
3091 DOUGLAS E J EARNEY MASON CONTR • 531-3372
3121A HAYS LARRY N 531-3951
3194 DAY JAMES E •
3146 NO RETURN

10
BROWN CT -FROM 122 N MISSOURI AV EAST

---ZIP CODE 33515
1181 EBERHARDT JANE E MRS • 446-8097
1182 MANESS HARVEY C 447-3862
1183 VON FRISCH MINNIE L MRS • 447-1592
1190 VACANT
1192 GUTHRIE A H 445-2584

7
BROWNELL ST -A CONTINUATION OF CHESTNUT FROM S GREENWOOD AV EAST

---ZIP CODE 33716
1106 HENRY EDW J • 442-4397
1112 VACANT
1113 LEWIS AMOS D • 446-7613
1114 ROBERSON WM M REV • 446-9652
1119 UNDER CONSTN
1122 GLENN SUSIE L MRS • 444-2693
1127 DIXON MACK • 443-9501
1128 HARRISON ANNIE M MRS • 447-1026
1134 PENDELTON DAN • 444-2694
1137 EDWARDS WILL •
1139 THOMAS CLARA MRS 446-6847
1140 MORGAN VAN V MRS • 447-1938
1141 HUTLEY BERNICE D MRS 446-8476
1145 NO RETURN
---MADISON AV INTERSECTS
1160 REMBERT BARTON L MPS •
1162 PENDLETON GARFIELD 446-7608
1164 GORE EUG 447-1866
1166 LEE BEULAH L MRS •
1169 GORE LUTHER G • 443-8483
1172 LEWIS ED
1172½ HOWARD JOHN F
1173 PAYTON BLANCHE C MRS
1173½ FOWLER CLIFFORD
1174 LIVINGSTON KATIE B MPS
1176 NEW ZION MISSIONARY BAPTIST CHURCH
1181 WILLIAMS ESTHER S MRS • WILLIAMS HENRIETTA C
1182 MOBLEY CHARLES H REV 443-8481
1186 ANDERSON CLAYTON
1188 CRAFT JOSEPH •
1188½ MURRAY LUCIOUS
1190 BOYKIN ALEX A • 447-1940
1194 MATHIS MATTIE K MRS
1194½ BATTLE CLARENCE
1196 SOLOMON EVELYN MRS
---MISSOURI AV INTERSECTS

40
BROWNING ST -FROM S BETTY LA EAST TO S GLENWOOD AV I NORTH OF LAKEVIEW RD

---ZIP CODE 33516
1310 EVANOTH NEL E MRS • 442-5322
1313 BATHHURST JOHN 442-2714
1318 GRAHAM JAY H • 442-5323
1322 OSAY LENA MRS • 442-9504
1323 HUGHES ROBT •
1327 ROADCAP FRED T 444-3674
1328 VACANT
1329 AHRENS JOHN J •
1332 JOHNSON RALPH W 442-4952
1333 MATHIA PAUL J •
1338 VAN HORN IDA B MRS • 442-6554
1341 SCOTT ARCHIE • 442-4973
1344 CRANDALL RUTH E MRS 442-6554
1345 VACANT
1346 FERGUSON RUTH C MRS •
---BYRON AV INTERSECTS
1361 VACANT
1362 MILLER CATH MPS
1364 VACANT
1365 BAXLEY BESSIE MRS 444-3673
1366 WOLFE DONALD • 442-4971
1369 VACANT
1372 SIMS T C •
1376 WILKINS RICHO • 442-8876
1392 VACANT
---HILLCREST ENDS
1400 QUINTERO ADELBERTO •
1401 PAPPAS GEO C • 444-6553
1405 ASMER SOLOMON J • 442-6012
1409 TRAMMELL JAMES L • 442-4874
1410 STEPHENS HOWARD • 444-6555
1413 MC FARLAND C JOANNE MRS • 444-6554
---FOREST HILL DR INTERSECTS
1427 LANIER RONALD C • 447-4166
1433 BARGA HERSCHEL R • 442-9752
1437 ANDERSON C ROBT • 442-2346
1441 SPAND ANGELO A • 442-5800
1442 MILLER CARSON R • 447-2263
---SAN REMO ENDS
1445 LOVLI BIRGER J • 447-2152
1459 KINNEP EDGAR L 442-9508
1465 ANDROFF KIME • 445-3271
---OAKVIEW AV ENDS

15
BRUCE AV (CLEARWATER BEACH)-FROM ACACIA NORTH 1 EAST OF MANDALAY AV

---ZIP CODE 33515
704 JOHNSON WM H • 447-2107
705 JOHNSTON EDNA L MRS • 447-1064
708 MC ELDOWNEY CLARENCE P • 446-6925
709 CODERRE EUG J 445-4041
712 ANDRESON PAUAGIOTA C MRS • 445-4045
713 MC ALISTER GEO L
716 HANLEY JOHN P 442-6880
720 DORRIS JOSEPHE D • 446-0330
721 HANSEN ETHEL E MRS • 446-9469
---ASTER BEGINS
723 SUMMERS HERMAN C • 442-6002
724 YOUNG PAULINE K MRS •
724½ FIELDS SELMA A MRS • 447-3646
725 VACANT
---JEWEL ENDS
727 GROVE R NEIL • 446-2196
729 SCHNEEBERGER WM C • 442-7612
---IRIS BEGINS
732 PATTERSON FLOYD B 446-0834
736 DEVLIN TOM A • 443-8422
737 SHELLEY KENNETH L • 446-8480
740 HOWE JOSEPHINE G MRS • 446-8411
741 HOLT JOHN P • 442-3694
745 KRAUS EDWIN W • 442-4843
746 HIRSCHBRUCH ARNOLD • 442-4319
750 ATHANASON NICHOLAS A • 443-8425
751 CARRIGAN MICHL 442-3040
754 PALCHANIS WM T • 447-4277
755 SMITH KENNETH D • 446-7578
757 FENIMORE NELSON S • 447-1111
761 HAYDON WM H • 442-3706
765 VACANT
769 FOR HAROLD PAUL • 446-1319
775 KILGORE FLOYD V • 442-8709
---MANGO INTERSECTS
---BOHENIA CIR INTERSECTS
801 VACANT
803 PHOTIADIS FRANK E • 445-8331
804 PICK MAUDE H MRS • ANDERSON PATRICIA M MRS 446-0276
805 BEYL MARILYN B MRS
REAR FORSGREN ALF L • 443-9943
815 MEDLEY DONALD O 442-2494
817 OLDERR REGINALD G • 446-7395
---VERBENA BEGINS
829 HARRIS A • 446-6979
830 REYNOLDS CHRISTINE M MRS • 446-2442
835 SIMMS JAMES W • 446-8926
840 QUINN AGNES F • 445-8252
843 LUCAS JOSEPH • 445-8563
---GARDENIA INTERSECTS
849 COUCH MARK R • 445-8843
852 EWING HARRY W • 445-8255
855 GUSTAFSON MAYNARD J • 445-8562
856 MORGAN NITA J MRS 442-9189
859 YORK JAMES W 446-0576
860 MORTIMER JOANNE C MRS 445-8254
861 NO RETURN
865 JOHNSON EDNA H MRS • 445-8631
866 MARGLOU KONSTANTEN • 445-8251
869 GLYCO EUSTACE • 445-8633
---KIPLING PLAZA INTERSECTS
870 BERTONI GINO
870½ MILLER ARMAND A
875 KING ROBT E 445-8634
877 GALLOWAY AARON • 445-8561
881 CHARLTON HUEY A • 445-8632
---KIPLING PLAZA INTERSECTS
908 ALLEN HENRY A • 445-3724
909 BLACKSTONE W CAL JR • 446-7316
917 MINAS FRANK S • 443-7470
920 VALONE CHARLES M • 442-6263
927 NO RETURN
930 WOOD VOYLE • 443-4133
932 CARTER N BROOKS • 443-8083
936 FETTER HELEN A MRS • 446-0836
936½ DIFFENDERFER LUCY A MRS •
937 OTT RICHD F • 453-9735
939 WALLACE RONALD A • 445-5442
---AURAL INTERSECTS
944 ABLE GEO W • 443-8394
944½ VACANT
945 RIEDELBACK ROSE E 442-8765
949 MOORE MABEL I MRS • 446-8833
950 PARROCK JAMES O • 443-8393
952 CAIRNS G A • 443-8391
955 RUNTCH GERTA S MRS 443-8581
956 CORBAN JO ANN

CAMPBELL PAVING CO.
General Contractors
PAVING
• EXCAVATION
• DRAINAGE
• EQUIPMENT RENTALS
TELEPHONE 446-8591
1701 N. HERCULES AV.
AT S.A.L. R.R.
CLEARWATER, FLA.

Electrical Service
McGee Electric
CONTRACTING AND REPAIRING
WIRING — FIXTURES — ELECTRIC HEATING
601 N. Myrtle Ave., Clearwater
Phone 446-9548

RADIO DISPATCHED FUEL OIL TRUCKS
CITY FUEL OIL CO.
SHELL FUEL OIL
COMMERCIAL — RESIDENTIAL
SALES — SERVICE — INSTALLATION
FRANKLIN ST. COR. S. MYRTLE AVE. CLEARWATER PHONE 446-8314

BRUCE AV (CB)—CONTD
959 BARNES JOHN C ●
963 BAX DONALD R ● 443-9593
---JUNIPER INTERSECTS
965 DONNER VIRGINIA M MRS ● 442-0619
966 ALBRITTON HOYLE F 447-2692
969 SMITH GEO R ● 447-4454
970 TRANSIENTS
973 TEALE KATH B MRS ● 442-5782
974 SCOULER A WILLARD ● 441-4701
977 WHITE PEGGY ●
---ISLAND DR INTERSECTS
981 MINSTERMAN FRED J ● 447-4292
988 MACIEJEWSKI EDMUND J ●
992 HOPKINS WM F ● 443-8392
---NARCISSUS AV ENDS
995 FREEMAN WM M ● 446-0389
996 BETTS ERNEST D ● 446-0074
1000 AURYANSEN EVERETT D & CO SECURITY BONDS 446-6170
AURYANSEN MARIE L MRS ● 446-6170
1004 VANDERHOOFT A ● 442-1250
1010 DIEHL A RUDOLF ● 442-3652
1012 STERRETT WM D ● 444-6773
---BAY ESPLANADE INTERSECTS

23

BRUNSWICK DR -FROM 1860 ALBERTA DR EAST

---ZIP CODE 33516
1321 CHICK HAROLD H ● 581-4466
1325 HENDERSON JOHN R ● 581-5163
1331 STUART BETTY J MRS ● 581-4231
---WELLAND DR ENDS
1337 VACANT
1343 FRIEDBACHER RICHD W ● 581-5361
1349 MITCHELL HERBERT F JR ● 581-4511
1355 LEONARD HARRY U ● 581-2668
1361 ROBINSON JOHN S ● 581-4481
---LADY MARY DR ENDS

36

BRYANT ST -FROM S CLEARWATER-LARGO RD EAST 1 SOUTH OF WOOD

---ZIP CODE 33516
600 TRANSIENTS
618 TRANSIENTS
629 RASMUSSEN MORRIS
630 JURKOWSKI JOHN K ● 447-2787
634A SESSIONS LLOYD L
634B MC KEELAN ZEONA E
637 EVERETT HARVEY ● 447-2920
638 SESSIONS ROBT J ● 446-7347
639 MORRISON MARY B MRS ● 447-2607
---MYRTLE AV INTERSECTS

21

BUCKINGHAM DR -FROM 1751 KENILWORTH DR EAST

---ZIP CODE 33516
1319 HENRY JEANNETTE G MRS ● 581-3043
1325 TABOR REECE ● 581-3925
1326 ALLEN WM T ● 581-1771
1331 WILLIAMS ANNE W MRS ● 581-5356
1332 STEPHENS CARL E ● 581-4564
1335 MESICK CARL F ● 581-5208
1339 MEYER RALPH F ● 581-4001
1340 KRAUSE CONRAD F ● 581-4783
1341 DUNCAN LOUIS ● 581-4623
1347 BEAVER CHARLES S ●
1348 FLATTEN HAROLD D ● 581-4164
---STRATFORD DR INTERSECTS

40

BUDLEIGH ST -FROM SKYVIEW AV EAST 4 SOUTH OF DRUID RD

---ZIP CODE 33516
1550 BRUBAKER WM ● 442-7885
1551 DELPHIN EUG G ●
1558 SUYDAM LESTER K ● 445-5631
1567 SULLIVAN C FRANK ● 446-7211
1574 BURE WM G ● 446-7065
1575 VOILAND EDW W ● 446-2427
1582 WINDHORST FRIEDA MRS ●
1583 WALLACE WM D ● 443-6385
1590 GRAVES JAMES R ● 442-4433
1591 HOMOLA JOE ● 442-9416
---LAKE AV INTERSECTS

19

BUENA VISTA DR N (DUNEDIN ISLES DUNEDIN)-FROM END OF MIRA VISTA DR NORTH AND EAST

---ZIP CODE 33528
101 HOUGHTON CLYDE A WINTER RES ● 733-2479
110 WOODWARD JAMES H JR ● 733-6230
117 TEGTMEYER EMERSON R ● 733-4014
118 FAGERSTROM LAWRENCE F ● 733-4006
128 FOX ARTH C ● 733-4007
131 WARDEN DENSIL E JR ● 733-3779
134 MC MAHON EUG G ● 733-1213
140 JONES CARLTON E ● 733-4067
141 CLANCY JAMES E ● 733-4004
146 NEALY ROBT J ● 733-1873
151 BENDER WM A ● 733-4993
152 O'BRIEN GEO F ● 733-4961
158 KNAPP ALBERT N ● 733-4960
---SANTA BARBARA DR INTERSECTS
200 MANNING GORDON P WRITER ● 733-2819
208 NICKERSON EDGAR J ● 733-4043
211 DAMICO ALF V ● 733-4461
214 SPITZER ARTHE JOE 733-2269
---PASADENA DR INTERSECTS
219 WITTEMANN JOSEPH WINTER RES ●
---BAY SHORE BLVD INTERSECTS

19

BUENA VISTA DR S (DUNEDIN ISLES DUNEDIN)-FROM END OF MIRA VISTA DR SOUTH AND EAST

---ZIP CODE 33528
100 ADELSTEN KENNETH O ● 733-1034
105 MC HUGH FRANK ● 733-2333
114 MC COY FRANK S ● 733-2462
115 O'CONNELL MARY L MRS ●
126 MC CUE NORBERT D ● 733-2460
129 MATTHEW WM L BUSINESS BROKER ● 733-2966
141 CLAUER JACK B ● 733-9230
144 CRANKSHAW RICHD III ● 733-4066
147 KILPATRICK HARRY T ● 733-3809
156 BELL ROBT E ● 733-1954
159 OLSEN NORMAN G ● 733-9209
166 BAKER FURMAN J JR BLDG CONTR ● 733-6927
171 PIPKIN WILBUR A ● 733-6276
---SANTA BARBARA DR INTERSECTS
201 SMITH STANTON D ● 733-5781
221 BELL CARRIE L MRS ● 733-5088
22 VACANT ●
222 VACANT
VACANT
---BAY SHORE BLVD INTERSECTS
315 RAKLETS CATH V MRS ● 733-4828
320 SCHULTE JOHN T ● 733-6337
323 ROBINSON SIDNEY M REV ● 733-3202
328 DEVERY EDW P ●
332 OEATS WALTER L ● 733-4720
335 WARWICK FRED H ● 733-4787
342 DOCKRAY MARION B MRS ● 733-4719
---PASADENA DR INTERSECTS

35

BUGLE LA -FROM 1896 NURSERY RD WEST AND NORTH

---ZIP CODE 33516
---DRUM ENDS
1425 BLAICH WILLARD B ● 531-3233
1436 PETERSON GEO A 431-4339
1437 RATCHFORD AMBROSIA M MRS NURSE ● 531-1907
1442 SHAFFER DOROTHY R MRS ● 531-4091
1448 VARNEY HAROLD L ●
1449 WRIGHT WILL ● 531-1976
1454 LUTHER ELSIE N ● 531-5105
1455 ERNST WARREN L 531-4029
1460 FRANK ARTH L ● 531-6296
1461 KNAUSS DONALD ●
1466 KING FRANK M ● 531-5173
1467 SMITH JOHN C ● 531-1952
1472 BUNN MARTIN L ● 531-5149
1473 SMITH WM E ● 531-1960
1478 MOLTRUP JENS J ● 531-2832
1479 ERICKSON CARL B ● 511-966
1484 PEMBERTON ARNOLD H ● 531-6095
1485 HANSEN HANS J ● 531-1940
1490 GRAVES ORVILLE C ● 531-5283
1491 MC ALLISTER BETTY C MRS
1498 SIGMUND MARIE C MRS ● 531-5335
1499 OLSEN HAROLD E ● 531-1978
---DRUM ENDS
1801 ROGERS JAMES A ● 531-1031
1808 ROILAND THOS G ● 531-5271
1809 HARRINGTON WM H ● 531-2976
1816 SPENCER GEO D ● 531-5255
1817 COLE BERTHA D MRS ● 531-4095
1824 PICKERILL ERAL C ● 531-4458
1825 DALY FRANK J ● 531-1189
1833 STOVEL EMMA I MRS ● 531-5153
1841 ANDRUS EDW D ● 531-1911
1848 STOKER WM J ● 531-4920
1849 MOBERLY SOPHIA L MRS ●
1856 LUNDSTROM GALE L ● 531-5223
1857 BLACKBURN CHESTER L ● 531-1136
1864 COSTLEY KENNETH R ● 531-2444
1865 WESTON ALF L ● 531-5654
1872 GRANT HARRY W ● 531-5214
1873 BERGER MILDRED G MRS ● 531-5115
1880 DRANSFIELD J EDGAR ● 531-6255
1881 MEYER GEO L ● 531-5798
1888 CRESS J FRANK ● 531-5227
1889 ROLFE GILLIAM ● 531-5166
1908 JOHANSEN BODE S ● 531-4493

1373 E. Belcher Rd., Largo
WILLIAMS NURSERY
Shrubs • Palm Trees • Shade Trees • Landscaping
Landscape Beauty Is Planned - It Doesn't Just Happen
Tel. 531-2268

CRANE
BUD Williams PLUMBING CO.
Efficient Service
AMERICAN-Standard PRODUCTS
317 S. MISSOURI AVE., CLEARWATER TEL. 446-5038; Night 446-8484

SWEAT'S FLOWER SHOP

SOMETHING WONDERFUL HAPPENS, WHEN YOU SEND FLOWERS BY WIRE

Established 1925

FLORISTS TRANSWORLD DELIVERY FTD SELECTED MEMBER

"Flowers Telegraphed Everywhere"

Phone 442-2177

1200 S. FORT HARRISON AVE., CLEARWATER, FLA.

BRANDENBURG FEED STORE

DeKALB CHIX

HATCHERY

FERTILIZER - SEEDS - GARDEN SUPPLIES

POULTRY FEEDS

OFFICE and FEED STORE 735 RAILROAD AVE. (DUNEDIN)

FEED STORE PHONE 733-5050

OFFICE PHONE 733-3050

ROBERT J. McMULLEN ENTERPRISES, Inc.

20

BUNKERHILL DR (DUNEDIN)-FRDM 2616 WOODETTE DR WEST (NUMBERS IN REVERSE)

---ZIP CODE 33528
216 MESSICK BRANCH E 733-209S
214 GALLANGER LEE WINTER RES
210 BAGARDUS FRANKLIN F 733-1733
208 MESSER EDW H 733-7320
206 MESSICK CLAUDE W 733-2202
204 LATTIMORE BERTRAN G 733-2013
202 OBRIEN JOHN J WINTER RES 733-1704
200 HARDT'S BEACH HOMES APTS HARDT OTTO • 733-4869

20

BURKE AV (FAIRWAY ESTATES DUNEDIN)-FRDM 1100 PALM BLVD NORTH

---ZIP CODE 33S28
1101 FAIRWAY ESTATES REAL EST 733-4842
SAFEWAY BROKERS INC REAL EST 733-4842
SAFEWAY BUILDERS INC BLDG CONTRS 733-4842
---FORD LA INTERSECTS
1112 MC CURDY RAY E • 733-7016
1120 BARNES EARL E • 733-7015
1125 CUSSEAULT JOHN L • 733-5234
1133 HALE WALER A • 733-5805
1136 CLARK L COUNCIL JR REAL EST • 733-4538
1141 HANSON NORMAN O • 733-1668
---DEMARET DR INTERSECTS
1148 JOHNSON ROBT S • 733-6898
1156 BERNER CARL W • 733-2427
1159 BRIEN J ALBERT • 733-S483
116S HENDRY S J • 733-7692
1168 CALL ALMA J MRS • 733-4667
1171 HEDDEN JEFF A • 733-7693
---WATPOUS INTERSECTS
1176 LEDGERWOOD DOROTHY G • 733-7011
1188 LEAN WALTON A • 733-4090
1189 BESSMER RICHD R • 733-7269
1190 YOUNG JOHN L • 733-5488
---JONES DR INTERSECTS
---DEMARET DR INTERSECTS

34

BURMA AV -FROM TROPIC HILLS DR SOUTH 1 WEST OF US HIGHWAY 19

---ZIP CODE 33516
1246 KREPPS GEO T • 531-3206
1247 MAGILL GED P • 531-4994
1252 CASPER ELLIS H • S31-4192
1255 CALLESON PAUL A • 531-5253
12S9 GRIGSBY AUSTIN • 531-4732
1263 SECCIA EUG • 531-4705
1264 BRUHN FRED P • 531-34S1
1269 BROWN PAUL O • S31-5595
1270 LAWHON FRANK H • 531-6796
1275 GARVIN BETTY L MRS • 531-2807
1282 WEITKAMP EDW L • 531-4844
1285 VACANT
1288 ROBETAILLE ROMED J •
1289 UNDER CONSTN
---BRENTWOOD DR INTERSECTS

35

BURNICE DR -FROM 1200 CANTERBURY DR EAST

---ZIP CODE 33516
2050 WINTER MARVIN D • 444-5642
2056 MOSS WALTER F • 444-5643
2067 ELLIS MARVIN G • 442-6612
---NORMANDY RD ENDS
2070 FLEMION CHARLES E JR • 446-8084
2073 FAIRMAN HAROLD • 446-6477
2076 BLANTON HERBERT M JR • 447-1295
2079 CARLISLE DAN W • 442-7460
2085 EVANS PHILLIPS M • 442-0620
2091 FROST JACK V • 442-1743
---WOODLEY DR ENDS
2100 DAVENPORT CHARLES T • 446-6991
2101 THORSTEN ALVIN A • 442-8297
2109 GANZEKAUFER EDW F • 442-0162
2112 WITHUM RICHD • 442-8286
2116 SALVATORIELLO ANTHONY • 442-8351
2122 BRITTON J BARNETT • 442-2882
2125 STOUTE EDW V • 442-7462
2130 RUMPA ANTHONY P • 442-2880
2131 VICK LOUISE MRS • 442-0038
213S ARMSTRONG ELIJAH O JR • 442-8462
2140 BEESCH ALBERT W • 442-7463
2143 MILLER R JAY REV • 442-0222
2148 SPENCER WALTER D • 442-2230
2152 KOESTLINE KARL H REV • 442-8262
2155 JONES JAMES H • 442-6219
2160 VACANT
2161 CRUISE BEATRICE K MRS • 442-3428
2167 GAMBILL PAUL R • 442-S725
2172 NIELSEN J M • 446-0022
2178 BALL BETTY J MRS
2184 CHAMBER S JAMES •
2185 SWEENY JAMES I 442-7777
2191 BATES LOUISE M MRS • 442-5074
---BELCHER INTERSECTS

34

---EDEVILLE AV INTERSECTS
2456 CERROW FRANK E
2465 LUBE FRED W JR • 531-4331
---GRENADA AV INTERSECTS
2468 WENNER ROBT K • S31-SI28
2470 BUSH WILLIS R •
2472 MILLER SHELDON L • 531-1192
2473 MOORE BLANCHE MRS • S31-3177
2474 RAE ROGER L • 531-S116
2476 ALPHIN MAUDE MRS • 531-5144
2478 ALVESTED CLARENCE M • 531-1174
2481 CEI PETER G • 531-4487
2482 CALDWELL JOEL B JR •
2486 HUGHES SIMON G • S31-4741
---EVERGLADES AV INTERSECTS
2490 LEWIS ARTH L • 531-4038
2494 CRAWFORD IDA M MRS • 531-4328
---DRIFTWOOD AV INTERSECTS
2516 AUBE HENRY J •
2522 GINTHER PAUL J • 531-4826
2523 WICKHAM CORWIN • S31-4948
2534 FLEMING ROBT W • 531-6864
2S40 MOON WAVERLY W • 531-4882
2544 VACANT
---CARACAS AV BEGINS

25

BUTLER ST (SAFETY HARBOR)-FROM 698 9TH AV N EAST

---ZIP CODE 33572
3004 HOWELL JOE
3011 BROWN AARON
3012 SAINT PAUL AME CHURCH
3013 SANDERS BERNICE MRS
3020 VACANT
REAR ISAAC WM
3028 BROWN EUG
3029 NO RETURN
3030 MACEDONIA MISSIONARY BAPTIST CHURCH
3031 GOODEN WILLIE Z MRS
3033 SMALL FRED
3037 VACANT
3039 PASCO JAMES I •
3040 BERNARD LUCIOUS •
REAR OUKES FRED
3042 VACANT
3043 VACANT
304S CARSWELL MARVIN

27

BUTTONWOOD LA (HARBOR BLUFFS LARGO)-FROM 902 OAKWOOD DR NORTH AND SOUTH

---ZIP CODE 33540
300 KONDOR JOHN R •
302 UNDER CONSTN
305 KUBACH ROBT A •
306 FLANAGAN JAMES J • 584-8528
307 SLAWTER CLAYTON R • 584-1885
308 TSCHAN WESLEY A • 584-4124
309 COLLINS ALF L • 584-5450
310 JAMISON WM H • 584-6939
311 DEVERICH LOUIS D • 584-0431
313 JONES WM E • 584-4663
314 DE FOOR EUG C • 584-8280
31S SCHMIDT EDW F • 581-2191
316 THOMAS EDW F • 584-7746
318 MAGRUDER DONALD R • 584-6628
319 KAPP WM P 581-3318
320 SORENSEN GEO E • 581-2882
321 ILLSLEY RALPH W • 584-1975
322 TRANSIENTS
323 MC KAIG MALCOLM C • 584-3642
324 BELL DELAMAR T • 581-1731
326 SOMMERS NORMAN M 584-1747
---OAKWOOD DR ENDS
400 DEATON ROBT A • 584-7707
402 WALKER JAMES M •
404 SWAY EUG A • 581-1890
40S BLACK ALLEN C 584-4246
406 ANDREWS MARY J MRS • 581-1918
407 HALL ROSAMOND G MRS • 584-0488
408 CATANZARO FRANK A • 584-0951
409 ECKLUND CARL G • 581-3474
410 CAMPAS ANTHONY G • 581-1659
411 PLOCH CARL L 584-1892
412 KERIOS PAN • 584-3571
413 ADAMS ROBT F • 581-3227
415 BROWN ROBT C • 581-2514
416 RECK A
417 ALLEN FRANK E • 584-5404
418 LANKFORD WM E • 584-5014
420 CALLAGHAN WM P • 584-4780
422 JOHNSON HARRY D • 584-7479
423 WILSON WALTER H • 584-6688
424 HINKLE JOHN E • 584-3338
425 CHAFEE GEO B • 584-2654
426 VIGEANT BERTRUM A • 581-3418
427 ALEXANDER IRA L • 584-8566
ALEXANDER CATHY D
428 SMITH PAUL L • 581-1146
429 STRACHEN JOHN W • 584-6082
430 DOWLING PAUL E • 584-1261
432 ABRAHAM DAVID • 584-6074
433 WILLIAMSON DONALD J • 581-2487
434 VAN FAROWE DAVID L • 584-4465
435 LUNGREN ELMER G • 581-2037
436 SHENNAN JOHN K • 581-2490

CURTIS & GROSS, Inc.

INSTITUTE OF REAL ESTATE MANAGEMENT ACCREDITED MANAGEMENT ORGANIZATION

REALTORS • An Accredited Management Organization •

315 S. MISSOURI AV. •

TEL. 446-8323

HAYDON PAINT CO.

Gleem PAINTS

All Painting Supplies — Picture Framing — Wall Paper

108 N. MYRTLE AVE. — An Acre of Free Parking — PHONE 442-7134

Gleem PAINTS

H.E. ERNST

PLUMBING CONTRACTOR — REPAIRS — SEWER INSTALLATION

BRUNER FULLY AUTOMATIC WATER SOFTENERS

611 PALM BLUFF CLEARWATER PHONE 446-7788 and 446-7988

BUTTONWOOD LA (Habor Bluffs Largo) —CONTD

438 GERGES NEVIN R • 581-3351
437 JENKS HARFORD P • 584-4102
440 PILINI DONALD L • 584-6656

14

BYRAM DR -FROM 1900 KINGS HIGHWAY EAST 2 NORTH OF SUNSET POINT RD

---ZIP CODE 33515
1401 GARDINER ROBT E BLDG CONTR •
---BARBARA INTERSECTS
1421 CONNERY EVELYN M • 442-3990
2430 ZIMMERMAN CHARLES F • 445-7291
---CARLOS INTERSECTS
1447 HENDRICKS ARTH P • 442-6358
1450 ROGERS ALBERT P 446-2924
1467 UNDER CONSTN
1471 UNDER CONSTN
1475 UNDER CONSTN
1479 UNDER CONSTN
1483 UNDER CONSTN

51

---HIGHLAND AV INTERSECTS
1910 WRIGHT LAWRENCE H • 447-3013
1915 SAUM DONALD W • 444-1312
1918 ERDENBERGER GEO 442-8347
1919 GONZALEZ RICHD E • 442-4040
1923 PRIDE ROBT H • 444-1311
1929 SHANK EUG C • 442-4510
1933 VACANT
1937 CROSBIE JOSEPH W • 443-2132
1938 REGISTER MARY E MRS • REGISTER ROBT E 446-8214
1940 WALKER FRANK L • 442-8090
1941 LEE BOBBY V •
1944 SHOPE ERNEST D • 442-7350
1948 PATERSON JOHN F 443-9584
1949 DUXSTAD JUNE T MRS 445-8592
1953 GRABUS EUG L • 446-0723
1957 HANCOCK RAY P • 442-1580
1960 GREY HAZEL R MRS • 446-6897
1976 VACANT
1977 HOUSEL LAUREN B • 442-7975
1980 GREENLEAF RUTH J • 442-8741
1981 MINIE DONALD E • 445-7771
1984 ROTERT HARRY • 446-8068
1985 BENSE EDWIN W • 446-2278
1989 GUINAN JOHN F 446-6205
1992 WILSON GUY H 442-3959

40

BYRON AV -FROM ½ BLK NORTH OF MILTON SOUTH 1 EAST OF S BETTY LA

---ZIP CODE 33516
---MILTON INTERSECTS
1244 NORMAN HOBERT • 444-0102
1247 ADAMS WM R • 442-2291
1250 VACANT
1255 JEFFERSON JAMES A •
1260 VACANT
---BROWNING INTERSECTS
1264 FELLERS HENRY R 442-0894
1265 TUCKER FREDDIE S • 442-2588
---LAKEVIEW RD INTERSECTS

5

BYRON DR -FROM 1307 S EVERGREEN AV EAST AND SOUTH

---ZIP CODE 33516
1310 HILLIARD GRADY • 442-5692
1314 SAUNDERS JOHN F • 446-8641
1315 O'SHEA MICHL • 442-3765
1317 YEIDE FRANK R • 442-8873
1318 MARTINEZ CELESTINO A JR • 446-8888
1321 VACANT
1322 WEDEL R MAURICE • 446-8890
1325 MARSH LEE E • 444-9283
1329 COBLE HOWARD F • 442-7852
1333 ROGERS GLYNN H •
1341 ALFANO FRANK A 446-6307
1345 VACANT
1346 WOLLETT CHARLES J JR • 446-9487
1349 GIFFORD REX N • 442-7974
1350 CARR WM L • 446-9484
1353 MICHAUD WM E • 442-7514
1354 PLASTER JACK R 442-4840
1357 HULING JERRY P 442-7207
1358 BOWMAN MURRAY B • 442-8931
1361 GRAY JOHN R • 442-7503
1362 KROEGER GEO T • 442-4414
1365 MARTIN BILLY M • 442-2033
1366 VAN DE BERGHE GEO • 442-6835
1369 LEWIS ASA • 442-8682
1373 REARDON P J
1377 DOUGHTERY HOWARD W • 447-1439
1381 SPIRES RAYMOND C • 442-7443
1385 CONSTANTINE ELIZ MRS • 446-0641
1389 REESE RICHD E 445-2684
---EVERGREEN INTERSECTS

36

C ST -FROM SCL RR NORTH (ENTRANCE FROM 617 LAKEVIEW RD)

---ZIP CODE 33516
617 WOOD O NEAL

47

CALAMONDIN LA -FROM W GRAPEFRUIT CIR NORTH 2 EAST OF W VIRGINIA LA

---ZIP CODE 33515
---SHADDOCK DR INTERSECTS
1417 WEAVER DONALD G • 726-4430
---AVACADO DR INTERSECTS
1513 HAYMAN RUSSELL S • 726-1479
1517 EVANS WM L • 726-3434
1521 BAGLOW PERCY • 726-2979
---KUMQUAT DR INTERSECTS

13

CALUMET ST -FROM N FT HARRISON AV EAST 1 SOUTH OF STEVENSON CREEK

---ZIP CODE 33515
1009 BEDFORD ROY A • 446-7776
1017 ALLEN EDW B • 447-3042
1020 CLEARWATER SHUFFLEBOARD CLUB INC 446-3306
1031 TAYLOR JAMES I • 442-0670
1037 MACE FRANCES MRS • 477-4223
1040 CLEARWATER LAWN BOWLING CLUB 442-5329
1045 MC DOUGALL FRANCIS J • 445-8892
1051 SHREWSBURY ERIE M • 442-9706
1057 WARD EARL S JR • 446-0855
---APACHE TRAIL INTERSECTS

51

---HERCULES AV INTERSECTS
1944 SUBURBAN ENCLOSURES INC 446-0743
1045 ALEXANDER CASKET CO SLS 442-5178
1955 CLEARWATER AUCTION 442-1806
1965 R C E ELECTRONIC INDUSTRIES INC 446-2067
---HERCULES INTERSECTS
2000 MAGNETIC SYSTEMS CORP MFRS 446-2301
2005 ELECTROMAGNETIC INDUSTRIES INC MFRS 447-2511
2035 IBEX CORP WHEEL CHAIR MFRS 442-1568
FLIGHT COMPONENTS AIRCRAFT INSTRUMENT PARTS MFG 442-1568
2049 DECKS INC OF FLORIDA ROOF DECKS 446-8321
CARPET FASHIONS OF CLEARWATER INC WHSE 446-5609
2067 HOOD'S MILK INC 446-9189
2087 SEALTEST FOODS DIV NATL DAIRY PRODUCTS CORP 446-1149
2151 UNDER CONSTN
2200 U S A RESERVE CENTER 310TH CHEMICAL CO (SMOKE GENERATOR) 446-8689

15

CAMBRIA ST (CLEARWATER BEACH)-FROM GULF OF MEXICO EAST TO 658 MANDALAY AV

---ZIP CODE 33515
9 BAMBOO CABANAS
SCHMIDT NELL S MRS • 442-2957
10 GONZALEZ FRANCISCO • 442-2958
13 VACANT
15 TRANSIENTS
16 DIECK VIRGINIA B MRS • 443-8263
18 KEITH VENICE T MRS • 443-8271
19 CALDWELL W B 442-2956
20 WARD'S APARTMENTS 443-8274
VACANT
22 VACANT
23 TRANSIENTS
24 VACANT
24½ TRANSIENTS
26 NERI FRANK J • 447-4215
27 HILLEGAS GEO P 442-5843
REAR NEWTON GEO
---MANDALAY AV INTERSECTS

21

CAMBRIDGE DR -FROM CHESTERFIELD DR EAST

---ZIP CODE 33516
1345 LOCKRIDGE FRANK J 584-8500
1349 JOHNSON RAYMOND W • 581-5339
1351 CRIBBS CHARLES H • 581-5336
1353 COY MARGT F MRS • 581-5286
---ESSEX CT INTERSECTS
1401 MARCHISELLI CHARLES • 581-4284
1407 FULLER MORT R • 581-4138
JONES ROGER
1413 FOLKS JAMES E • 581-4496
---EATON DR INTERSECTS
1431 STEWART JOHN • 581-4531
---DOVER LA INTERSECTS
1455 BRADY HUGH W • 581-4736
1456 HEDGE LEWIS R • 581-5390
---LONDON LA INTERSECTS
1461 TISSELL VIRGINIA H MRS • 581-3639
1466 TAYLOR MAURICE N • 581-4296
1473 WOLF PAUL R • 581-4201

WEST COAST TITLE CO.

ABSTRACTS OF TITLE — TITLE INSURANCE

932 W. Bay Drive, Largo, Florida Phone 584-3406

ROGER CARL MUSIC

1975 DREW STREET "THE PROFESSIONAL'S CHOICE" TELEPHONE 442-4202

MICA MAGIC

Custom Design IN FORMICA FURNITURE

OFFICE FURNITURE DESIGNING AND PLANNING

CUSTOM KITCHENS BATHROOMS

REMODELING

PHONE 442-4019

1435 S. Missouri Ave.

LENNOX

TACK & WARREN, Inc.

HEATING AND AIR CONDITIONING

ROOFING — SHEET METAL WORK

LENNOX

806 Pierce St.

Phone 446-5014

CAMBRIDGE DR—CONTD
---AVCN LA INTERSECTS
1476 SIMPSCN JOSEPH D • 584-6635
1485 MOSS COLLEEN O MRS • 581-1875
1486 HUGHES CHARLES D • 581-5204
---CANTERBURY DR INTERSECTS
1497 CONKEL LEWIS F • 581-4333
---HIGHLAND AV INTERSECTS
1500 SEVEN ELEVEN FOOD STORES 584-9816
1506 VACANT
1510 E & J MAYTAG COIN LAUNDRY
1541 VACANT
1549 MINIER CLIFFORD H • 581-3982
1553 STEIN ALVIN B • 581-4650

23

---SUFFOLK DR ENDS
1557 BEAUMONT DON F • 581-4194
1561 RASOR EDNA H MRS • 581-4081
1565 CAMPBELL ROBT • 581-4839
1569 SCHULZ FRED B • 581-4289
1573 MLYNEREK WALTER • 581-3035
1577 GRUENDEL JOSEPH • 584-1364
1581 GULLIFCRD WILHELMINA MRS • 581-4680
1585 MANNING JAMES W • 581-4077
---LAKE AV INTERSECTS
1600 KILMARTIN BERNARD H • 581-4760
1601 SINGLETON BRUCE E • 581-5413
1606 MURPHY MICHL J • 581-5388
1607 HIRSHBERG BERNARD • 442-0145
1612 DILLON HARRY E • 581-4573
1613 HOLZMAN EAR • 581-4060
1618 HOLLING HENRY E • 581-4707
1619 CAMPBELL JAMES T • 581-4355
1625 COCHRAN A T • 584-5704
1626 TAYLOR BELTRAM D • 581-3980
1630 TROY LEONARD J • 581-4391
1631 HOLT ELSTER E • 581-2750
1636 MILLER FRED H • 581-4418
1637 MERRELL DELLA M MRS • 581-4170
1642 COURT WM • 581-4150
1643 LUTTRULL DAVID M • 581-4812
1648 WALORIP JOHN D • 581-4219
1653 HART PAUL E • 581-4232
1654 BOYD ELSIE E MRS NURSE • 581-4401
1655 ELLIS IRMA R MRS • 581-4495
1662 GILBERT JOHN F • 581-4361
1663 LANE ARTHUR H • 581-4480
1666 CAREY CHARLES T • 584-3550
1669 BEATON LAWRENCE E • 581-4390
1672 HAMMOND WARREN •
1673 PHILLIPS C G • 581-4115
1678 MOORE WILBUR G • 581-4842
1679 CRULER HERBERT W • 581-5108
1684 HAREN FRANCIS M • 581-5142
1685 THOMS R •
1698 KISZ WM F • 581-5197
---WOODRIDGE INTERSECTS

32

CAMBRIDGE WAY —FROM 7225 DANBURY WAY SOUTH

---ZIP CODE 33516
7218 RANSON E PHILIP •
7212 PATE SANFORD O • 531-6910
7219 MYERS RONALD R • 531-3046

41

CAMELIA DR —FROM 310 GUNN AV WEST 1 NORTH OF 2100 GULF-TO-BAY BLVD

---ZIP CODE 33515
2075 STRATTON ROBT L 442-4982
2076 VACANT
2077 MERGENTHAL ALICE 442-7329
2078 CORNELISSEN ARNOLD M 442-0748
2081 KENDIG HARLOW E JR 442-4709
2082 SNEDDCN A L 442-7991
2088 ARENS FRANK C 442-7051
2084 PRICE PETER M
2086 STUERMAN WM C • 442-6692
2088 HENRY WM M 442-2351
2089 VANATTA ROBT D 442-9431
2090 O'NEILL HARRY E 442-8802
2091 MEADOWS JAMES A JR 446-1519
2094 VACANT
---GUNN AV INTERSECTS

32

CAMELIA PL (LARGO)—FROM 299 36TH SE WEST

---ZIP CODE 33540
3405 SPINK TERRY W • 531-1961
3406 THOMPSON GLENN E • 531-1992
3447 CALLAHAN PHILIP H • 531-2019
3489 KING RUSSELL L 531-4287
3490 BEACHLER DONALD G • 531-2533
3535 LUCAS KIRK H 531-1846
3536 REUBENS WM R • 531-2658
3565 SHAW NATHAN N JR •
3592 TISCHLER HERBERT A • 531-1029
3599 STEVENS RALPH P • 531-2548

27

CAMELLIA CR (HARBOR BLUFFS LARGO)—FROM BAMBOO DR WEST 1 SOUTH OF OAKWOOD

---ZIP CODE 33540
801 RECTOR ROSCOE G • 581-4587
802 BUCK VA DARE H MRS • 584-7218
803 CECIL WM C • 584-6028
804 STOTZER WM L • 584-6580
805 BURSON RALPH T 581-3152
806 DALY JAMES J • 581-1350
807 GERKEN GILBERT W • 584-4304
809 BENS RICHD A • 584-8072

5

CAMPBELL CT —FROM 1389 EVERGREEN AV EAST

---ZIP CODE 33516
1371 LAURITZEN JOHN • 446-3343
1373 KOOIMAN HERMAN • 447-3166
1375 BLUNT DAVID P • 446-2829
1377 SNIDER LESTER E • 442-3406

21

CAMPBELL ST —FROM 1623 S MYRTLE AV EAST 1 SOUTH OF BELLEAIR

---ZIP CODE 33516
724 ADAMS LORRETTA MRS
SMITH MARVIN J MASON CONTR 581-1664
729 DICKINSON BODY WORKS AUTO PNTR 581-2741
---(NOT OPEN)
---SCL RR CROSSING

41

CAMPUS DR —FROM 808 W UNIVERSITY DR EAST SOUTH OF 2101 E DRUID RD

---ZIP CODE 33516
2109 HINTON MARION M MRS • 442-1221
2110 JASPER HENRY V • 442-9518
2117 YATES IRA B • 442-7996
2118 WRIGHT JOHN F • 445-1975
2125 HUDSON SHARON J • 442-6365
2126 MIRACLE IRA M • 446-9403
2133 FREDLUND CARL H • 442-0232
2134 WILLEY LEONARD T • 446-8795
2141 STULL GERALDINE M MRS • 443-5411
2142 HORVATH EDW L • 445-1971
2149 NOGACKI JOHN M • 442-6385
2150 MACK DAVID C • 446-6194
2157 HUDSON CLAUDE W JR • 446-7278
2158 LUBE FRED W • 445-1973
2165 HOUSHOLDER BAYLESS G • 442-1672
2166 CALCESE SAM • 446-0463
2173 TURVY RUSSELL • 442-1254
2174 WEYANT ARTH • 445-1974
2177 UNGERATH JOHN A • 446-8464
2178 SHARER L GALE • 442-7420
2182 AKERLEY ELMER C • 446-7245
2183 BREWSTER WM R • 446-2036
2187 HUTCHINSON JOHN R • 447-4142
2188 ROSENBERGER JOHN H • 442-5497
2193 HUBBARD DUANE L • 442-1797
2194 MARTINEZ SABINO JR 446-0042
2198 FINKENBINDER GLENN E GENL CONTR • 442-7286
2199 LEACH BILLY R • 447-4262
---BELCHER DR INTERSECTS

21

CANTERBURY DR —FROM EATON LA WEST 1 SOUTH OF CROYDON DR

---ZIP CODE 33516
1406 SEGER JOHN J • 581-4604
1407 LOMELLO LOUISE • 581-2447
1412 PILON BERNARD K • 581-4326
1413 CARPENTIERI ARTH F • 581-5343
1419 DALLMAN RALPH J • 581-5436
1425 ONEY WADE S • 581-4555
1431 RECH WM H • 581-4601
1436 WINANS MARY F MRS • 581-5224
1437 SALYERS EONA MRS • 581-4024
1443 ANGEL J VERNON • 584-7985
1448 MUSHABEN BONITA L MRS • 581-4410
1449 MILLER W EDGAR • 584-8287
1455 AUSTIN JOSEPH H • 581-5248
1460 MARMANDE EMILE S • 584-4837
1465 JOHNSON DOYLE F • 581-5191
1466 SCHELLING DONALD A • 581-4890
1472 WILLIAMS MARGT M MRS • 584-2824
1475 ROYER ALQUIN S • 581-5408
1478 OLSON HAROLD H • 581-4679
1482 FREY ROBT L • 581-4302
1486 JAMES JOSEPH L • 581-3994
1490 HEISE STANLEY C • 581-4753
1491 HAMILTON DARWIN B • 581-1927
1494 BERG BRADFORD •
---CAMBRIDGE DR INTERSECTS

41

CANTERBURY RD —FROM 2039 E DRUID RD SOUTH

---ZIP CODE 33516
674 MC MANNING LESLIE J • 442-6250

Cross Bayou Asphalt Sealing Contractors

Protect Your Driveway With

GEM-SEAL

RESIDENTIAL COMMERCIAL

100% 2 FULL YEAR GUARANTEE

For Free Estimates PHONE COLLECT CLEARWATER 531-2682 OR 595-3135

6649 ULMERTON ROAD LARGO, FLA.

NATIONAL ASSOCIATION OF REAL ESTATE BOARDS — REALTORS

WM. D. NEALE, PRES.

REALTORS

PHONE 584-8669

belleair REALTY Inc.

EDW. A. PARKER, SEC.

1200 INDIAN ROCKS RD. (BELLEAIR)

MULTIPLE LISTING SERVICE — MLS — COMPLETE REAL ESTATE SALES

RAYMOND CLONINGER
CLONINGER INSURANCE AGENCY
General Insurance - Real Estate - Tax Consultant
135 N. FORT HARRISON AVE. AT DREW ST., CLEARWATER, FLA. PHONE 446-2508

CANTERBURY RD—CONTD
675 ROSE RALPH I • 442-9503
680 SCERBO FRANK JR • 442-0901
681 SMITH GEO A • 442-9233
686 JOHNSON NORMAN • 442-3455
687 PARMER EARL H JR • 446-8973
693 MC NAIRY HERBERT C 446-6368
694 LICHTENWALTER LEON E 446-1482
699 REDDOCH A
700 KIEFER HOMER W JR 446-6164
705 MARCIANO ANTHONY P • 442-4514
706 VAN SWOL HAROLD J • 442-3749
712 IANNONE PHILIP N • 442-4066
---DRUID RD INTERSECTS
811 MERCHANT ROSE G MRS • 446-2089
815 FOX IRVING M • 442-2258
---CROYDON DR ENDS
901 MEETH LOUIS H • 442-0778
905 STURTEVANT ROBT G • 446-7724
---KENMORE DR ENDS
909 DUNCAN CHARLES C • 444-5033
913 DE GROOT BERT C • 444-5462
---MAGNOLIA DR INTERSECTS

35

---MAGNOLIA DR INTERSECTS
1005 TISDALE VERA G MRS • 444-5463
1006 ZIEBARTH DONALD E • 446-8063
---RIPON ENDS
1009 HARPER L CARL • 446-9354
1011 BROTT RUSSELL C • 444-5461
1100 RANKIN LYNN M • 442-9390
1103 HARDENBROOK ALLEN D • 447-3678
1111 LEWIS F WM • 444-5644
---JEFFORDS ENDS
---BURNICE BEGINS
1209 MORAVEC JOSEPH E • 442-8989
1223 GREENE PAUL W • 442-4328

51

CAPRI DR -FROM 2038 LAKE CITRUS DR NORTH 3 EAST OF HERCULES DR

---ZIP CODE 33515
2136 CREGAR WM J • 733-1239
2137 TRACY DONALD WRITER • 733-1235
2141 CAPONIGRO ERNEST • 733-1237
2144 VACANT
2148 RAUB C HAROLD • 733-4753
2149 CARR WALTER • 733-3552
2152 VACANT
2153 BERGEN JOSEPH M 733-7668
2156 STANTON MARTIN C 733-3734
2157 GANTT HENRY Y • 733-5944
2160 BROOME JOSEPH A • 733-3393
2161 VACANT
2164 ALLEN A MABEL MRS • 733-3226
2165 MACKERT HERMAN J • 733-6307
2168 DINSMORE ALLAN B • 733-2975
2169 PERRY RAYMOND G • 733-3234
---ALLARD DR INTERSECTS
2205 DENNISON VICTOR L • 733-2027
2206 FUNARI FRED N • 733-4460
2209 ARNDT WALTER O • 733-5239
2213 SMITH GEO T • 733-4784
2216 EARLE EVAN C • 733-2074
2217 SCHAFFER JAMES C •
2220 PARTELOW RUSSELL H • 733-5237
2224 PINKSTON FLOYD • 733-4678
2225 ROZES HARRY M • 733-4490
2229 BROCK RALPH J • 733-7443
2234 FULFORD JACK D • 733-5244
VACANT
VACANT
VACANT
2299 HESSLER WALTER R • 733-2645

34

CARACAS AV -FROM 2523 BURNICE DR SOUTH 1 WEST OF BURMA AV

---ZIP CODE 33516
1209 BENNETT HARRY • 531-6810
1212 SPARGO WM C • 531-4035
1213 PHELPS CLYDE D • 531-4004
1217 MARKMAN FRED • 531-5219
1218 GRUBB FRED A • 314-810
1224 BERGGREN ALF S • 531-4139
1225 DREXLER JOHN •
1230 BERTONI MAX • 531-4052
1233 SYLVAIN EDMUND P • 531-4854
1236 YARMUTH ELMER C • 531-4880
1242 RANALL FRANK • 531-4902
---TROPIC HILLS DR INTERSECTS
1248 BERGSTRAND FRED H • 531-2555
1254 GOODWIN DONALD G • 531-3095
1255 FOOTE HOWARD A • 531-4919
1260 EULISS TIVIS W MRS • 531-4024
1261 STOAKLEY GEO A • 531-3469
1267 VENLOS MARIAN A MPS • 531-4788
1272 TODD MILDRED L MRS • 531-4556
1278 BRITTO GEO • 531-4794
1279 SKARDS SAML • 531-3060
1285 RHOADS LAWRENCE E • 531-4364
---BRENTWOOD INTERSECTS

47

CARDINAL DR -FROM 2667 STATE RD 590 NORTH 1 EAST OF US HIGHWAY 19

---ZIP CODE 33515
1701 FLETCHER HIRAM B • 726-1716
1707 BECK LOWELL R • 726-3272
1719 WALKER GORDON O • 726-1890
1722 MUSCARELLA & PRIDA INC GENL CONTR 726-1553
PRIDA JOHN C • 726-1553
1725 BENNETT KENNETH R • 726-2267
1730 ROESER FAYE E MRS 726-1401
1731 SEMLOW ALBERT A •
1734 GLASS SANDERS • 726-2111
1737 VI POND CLYDE M • 726-2177
1742 DE NATALE FRANK • 726-2362
1743 POPPENS NATALIE V MRS •
1745 CLARK FLOYD L 726-2259
1751 DAINS LENORA N MRS • 726-3706
1761 SCHAFFER MERWIN D • 726-4311
1767 MADDOX JACK C • 726-3732
1775 LAMPHEAR HAROLD F JR • 726-3326
---TERRACE DR BEGINS
---MORNINGSIDE DR INTERSECTS
1800 HANSELMAN MAXINE A MRS • 726-2345
1807 GAMMON THOS W • 726-3176
1815 BARBOUR HASKELL E • 726-2054
1818 SCHUMANN RICHD P • 726-4237
1821 BECKER FRANCIS J • 726-2760
1825 BOGNAR C DALE • 726-2056
1831 WESBON MAE T MRS • 726-2058
1836 MASTERS JOHN W JR • 726-2726
1837 DATSKO MICHL • 726-2052
1843 JUETH JAMES L JR • 726-3373

19

CARDINAL DR (DUNEDIN ISLES DUNEDIN)-FROM 782 SAN SALVATORE DR NORTH

---ZIP CODE 33528
1611 SCOTT CHARLES • 733-5789
1623 LA VALLEY HAROLD F • 733-7371
1631 COLE ERNEST • 733-7028
1645 QUIRK JOHN E • 733-5918
1665 GILL FRANK 733-4906
1685 SULLIVAN WM S
---ST ANNE DR BEGINS

34

CARDINAL DR S -FROM 2679 HAINES BAYSHORE RD SOUTH

---ZIP CODE 33516
1845 VACANT
1880 LOGGEE JAMES M • 531-1376

29

CARDINAL LA (LARGO)-FROM LARK CR NORTH, 1 WEST OF ROBIN LA

---ZIP CODE 33540
13001 CAPPEL HOWARD M • 584-0068
13011 VINCENT PAUL J 581-1932
13021 UHRICH CLARENCE • 584-6120
13031 BEACH MOLLIE MRS
13061 HULTGEN ALICE A MRS • 584-1529
SOLLO HILDA MRS • 584-1529

4

CARL AV (BELLEAIR)-FROM THE MALL EAST CONTINUATION OF BAY VIEW DR

---ZIP CODE 33516
304 HASENZAHL LUCILLE I MRS • 581-1260
308 FLEMING EVELYN D MRS • 581-1118
312 STEPHENSON MARGT H MRS • 581-1468
316 COFFMAN MARGT MRS • 581-3162
---VARONA AV INTERSECTS
320 FORD JOHN H
324 EDWARDS ROBT C • 581-1572
328 SHIRLEY FRED M 584-6892
329 GILPIN PALMER • 581-1065
---SHIRLEY AV INTERSECTS
333 VACANT
334 ROTH JANE L • 581-2779
335 MOORE ROBT E JR • 584-5512
MOORE FLORENCE H MRS 581-3198
336 VACANT

51

CARLISLE ST -FROM 1771 MURRAY AV EAST 1 SOUTH OF SUNSET POINT RD

---ZIP CODE 33515
1706 MULLEN S L •
1712 GOTTHARDT RICHD E • 442-5053
1713 FEEZOR JAMES W • 442-8273
1716 BUCMAN JAMES • 444-7882
1717 POOLE ALBERTA D MRS • 442-9764
1720 WYLIE HUGH W • 442-8592
1721 SCHWAB ROBT F • 443-6833
1724 WILSON MILDRED S MRS • 447-3262
1725 NELSON CARL W • 443-6834
1728 BARRY ROBT E • 442-5003
1729 SCHOTTKE LYDIA E MRS •
1732 NUCCITELLI PETER • 447-1264
1733 TODD JOSEPH N • 442-3987
1736 STEIN HARVEY D • 442-2507

PROTANE BOTTLED GAS SERVICE
RANGES
WATERHEATERS
REFRIGERATORS
SPACE HEATERS
SPECIAL BURNERS
Year Around Air Conditioning
PROTANE GAS SERVICE
CYLINDER BULK METERED SERVICE
2050½ U. S. Hwy. 19 N.
Tel. 726-1850
Clearwater, Fla.
9000 66th St. N. Pinellas Park, Fla.
Tel. 544-1416

GULF BEACH TRAVEL SERVICE
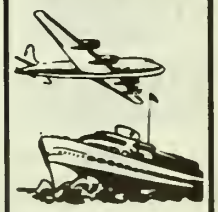
TELEPHONE
St. Petersburg, Fla.
391-9944
15060 GULF BLVD. (MADEIRA BEACH)
SERVING THE "HOLIDAY ISLES" SINCE 1949
WORLD-WIDE SERVICE

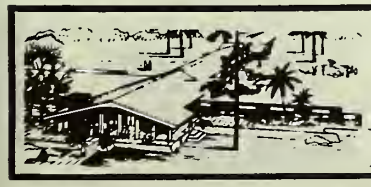
Highland Pines 1111 S. Highland Ave.
Phone 446-0518
NURSING MANOR INC.

FULMER PHOTO SERVICE

COMMERCIAL PHOTOGRAPHY

PORTRAITS

WEDDINGS A SPECIALTY

PHOTO SUPPLIES

PHOTO FINISHING

526-28 S. FORT HARRISON AVENUE

CLEARWATER PHONE 446-9622 NIGHT PHONE 584-6929

FLORIDA BONDED TITLE COMPANY

TITLE INSURANCE — CLOSING SERVICE — ESCROWS

METROPOLITAN BLDG., 318 S. MISSOURI AVE., CLEARWATER PHONE 446-0116

CARLISLE ST—CONTD
1740 TRAVIS BRENT • 442-5753
1744 RIELLO DANL • 442-7260
1748 WESBAR ALBERT J • 446-6825

38

CARLOS AV -FROM 1479 OVERLEA NORTH 1 WEST OF N HIGHLAND

---ZIP CODE 33515
1400 CRIPE JAMES F • 447-2462
1407 D'ALESANDRO GAETANO • 447-2425
1413 SENTZ ROBT R JR • 442-3780
1419 PIRAS ALBERT G • 442-1696
---SPRINGDALE ENDS
1422 VEDOVA MARY MRS • 446-2947
1425 ERICKSON FRANCIS W • 446-8741
1430 HAUSER HUGO H III • 442-0293
1431 PAIGE PHYLLIS MRS
1437 COX DALE E • 442-7002
---WOODBINE ENDS
1500 HUFELO LOIS R MRS • 442-6494
1501 ELLENBEST ROBT F • 446-8750
1507 WADDELL DAVID E • 447-2765
1508 ADKINS LUCIAN B • 442-4607
1513 BRETZIUS JAMES J 442-6454
---PARKWOOD ENDS
1600 SCHULTE CECELIA B MRS • 446-9417
1601 MC CUE MICHL E • 444-1473
1607 SASSER DAVIS T
1608 FERRIS JAMES H • 447-3092
---FAIRMONT INTERSECTS

14

---JOEL LA INTERSECTS
1822 KDENIG JOHN S • 442-8969
---BENTLEY INTERSECTS
---PARKWOOD ENDS
---WILSON RD INTERSECTS
1919 OTT NANCY C MRS • 442-6815
1920 VACANT
1925 GIBBS THOS E • 442-7591
1926 VACANT
1931 STIRLING RONALD C • 442-4273
1932 HASKINS RICHD H 442-0500
1937 AZELC MILTON J 442-1476
1938 FOURNIER JOHN R • 447-2848
1943 SCHUSTER LOUIS E • 444-9731
1944 VACANT
1949 DUNHAM WILHEMINA W MRS
1950 BOTTORF KENNETH F • 442-4638
1955 CARTER EDWIN F 442-5745
1956 WHITE FRANK B REAL EST • 446-0710

15

CARLOUEL DR (CLEARWATER BEACH)-FROM NARCISSUS AV NORTHEAST 1 NORTH OF LAUREL

---ZIP CODE 33515
51 SCHROCK RAYMOND G • 446-6558
54 CHARLES GEO R • 446-6621
55 ELWIN GEO B • 445-4484
58 SLACK W ROSCOE • 445-4471
63 DRYSDALE JOHN M • BANDEL CHARLES A 445-4485
---BAY ESPLANADE INTERSECTS
70 HAMILTON JOHN D M • 446-6936

47

CARLTON DR -FROM 1 BLK EAST OF US HWY 19 NORTH TO COUNTY RD 50A ½ MILE NORTH TO GULF-TO-BAY BLVD

---ZIP CODE 33515
1800 GRAYSON NORMAN H • 726-1979
1801 VACANT
1806 VACANT
1807 MULLIS LLOYD REV 726-3446
1813 HAYES RICHD A • 726-3228
1818 LEWIS CAROLE A 726-3134
1825 FARMER ROBT E • 726-1096
1830 BAKER ERNEST E 726-1888
1831 COLEMAN GREGORY G • 726-1551
1836 EATON JACK • 726-2559
1837 DENARO PETER • 726-2796
1842 ROWSON ELIZ B MRS • 726-4168
1848 NICODEMUS RONALD E 726-3548
---WOODRING DR BEGINS
1854 HOUGH WM R • 726-3414
1860 WATZKE WM • 726-2558
1865 ANDREWS MARGT E MRS • 726-3472
1886 KIDD GILES H 726-3925
---COUNTY RD 50-A INTERSECTS

13

CARLTON ST -FROM 1400 N MYRTLE AV EAST

---ZIP CODE 33515
605 DUNCAN LEVOISA 442-5508
607 HARRIS BERTHA MRS
---RAILROAD AV INTERSECTS
---SCL CROSSES

12

---RAILROAD AV INTERSECTS
809 TUCKER ANNIE M MRS 447-3231
810 FULTON CLAUDIE L
811 JENKINS BESSIE L MRS 346-0749
---ROOSEVELT AV INTERSECTS
901 MC CLOUD CAROLE MRS 442-8274
903 TISDALE OLIN
905 JOHNSON RODERICK A 446-9653
---MONROE AV BEGINS
908 BATTLE ALLEN
909 VACANT
910 GREEN ALEX 442-1345
911 UNDER CONSTN
---PENNSYLVANIA AV INTERSECTS
1001 BAKER MACK • 442-8436
1003 SCOTT FRED • 445-7782
---TAFT AV BEGINS
1005 DAVIS ANDREW L 445-7781
1006 RUTLEDGE MARIE MRS
1007 DEVINE JOHN •
1008 TURNER JANNIE M MRS 442-2884
1009 GORDON BEN 442-2871
---GREENWOOD AV INTERSECTS
1104 YELDON FLORA MRS 442-1286
1105 WILLBRIGHT ANNIE B MRS • 446-0602
1106 HILL WILLIE J 444-1682
1107 WILLIAMS LOTTIE M MRS • 442-8750
1109 SMITH CLANDA MRS 446-7661
SIMMONS MARGUERITE MRS
1110 GOLDEN JESSIE L MRS 442-2852
1111 PONDS WADIS • 442-3270
1112 WILBURN OVELLA E MRS 446-0781
1113 JERRIDO WM
1114 DAVIS ALMA
1115 ROLLINS CHARLES 447-1126
1116 FAISON WILLIE G • 444-1683
1117 SMITH WM H
1118 HICKS PAUL • 443-2712
1119 FOSTER LOUVINA MRS • 441-8081
1120 MILLER DORA M MRS •
1121 GREEN EVA P MRS 442-2953
1122 CLARK LEONA B MRS • 444-1684
1123 WARD MARGIE S MRS 442-3993
1124 EVA'S LITTLE BEAUTY SHOP BARBER OTIS • 446-8248
1125 WILLIAMS DORIS MRS 447-4474
1126 MC CLOUD SIMON T •
1127 LANE CORA L MRS
1127½ BENNETT LOUISE 443-2714
1128 MC CLOUD INN FURN RMS
1129 JENKINS EARLIE L •
1130 MC GOWAN FREDK W 442-2720
1131 SHEFFIELD ALMA L MRS • 442-0153
1132 POLK ELLA MRS
1133 MORROW VICTORIA H MRS
---MADISON AV INTERSECTS

36

CARMEL AV -FROM 611 WOODLAWN SOUTH

---ZIP CODE 33516
1507 NO RETURN
1510 WHITE JOHN C • 442-9994
1510½ VACANT
1511 WALTERS DWAIN M • 446-0678
1514 GATLIN LOUIE G
1516 BROOKS GARY C 443-9032
1517 LUSCHER GERTRUDE M MRS • 442-2070
1519 ADAMS THERON O • 447-2789
1522 VACANT
1524 HUNTER CLARENCE J •
1527 VACANT
1530 SCHAEDEL MARGT MRS 447-2354
HECKEL HELEN MRS 447-4451
1533 VACANT
1534 HILLERBY JAMES E • 447-3289
1535 MILLER PEARL C MRS • 443-9174
1535½ VACANT
1537 VACANT
1538 VACANT
1541 WIGGINS RICHD
1541½ WIGGINS JOSIE B MRS
1544 WILLMORE LOTTIE E MRS • 443-9173
1546 ELWOOD CARL E • 443-9175

43

CARNATION DR (DUNEDIN)-FROM 1410 MAIN ST NORTH

---ZIP CODE 33528
1402 CARTER ROBT L 733-5942
1420 CANDREVA JOHN • 733-4770
1421 VACANT
1422 WILLIAMS BILLIE F TILE CONTR • 733-9134
1440 LOLLIS JOSEPH H •

21

CARNEGIE AV -FROM 1132 AUBURN SOUTH

---ZIP CODE 33516
1758 PIAGESI CLARA • 443-6141
1759 ADAMS NOAH P • 584-8249
1760 MC CLINCHEY ALLAN •
1764 BENEDICT LESTER H • 584-0809
1765 THOMAS JAMES H • 584-6508
1765½ VACANT
1768 VACANT
---JASPER INTERSECTS

12

CAROL DR -FROM STEVENSON DR NORTHEAST AND EAST. 1 WEST OF N BETTY LA

Sanitone Certified Master Drycleaner

FASHION CLEANERS INC.

FREE PICK-UP and DELIVERY

1152 Court Street Between Greenwood Ave. and Missouri Ave. Telephone 442-3141

READY MIX CONCRETE
MASONRY SUPPLIES
PLASTER SUPPLIES
1600 N. HERCULES AVE.

CROOKER BUILDERS SUPPLY CO.
CLEARWATER

CONCRETE BLOCKS
SAND and ROCK
CONCRETE SPECIALTIES
PHONE 446-4027

C. C. MASON DRIVEWAYS
ASPHALT - CONCRETE - GRAVEL
Licensed and Insured — Free Estimates
2088 Range Road **Tels. 446-9493 and 784-1189**

CAROL DR—CONTD
---ZIP CODE 33515
1234 TAYLOR JOHN S • 445-4712
1237 LANGILLE ROBT C
1238 SIMPSON ELMER W • 445-4711
1240 SCHEULEN EDW JR • 445-7813
1241 MANGHELLI BERNARD J •

47
CAROLINA AV -FROM COUNTY ROAD 14 EAST 1 NORTH OF GULF-TO-BAY BLVD

---ZIP CODE 33515
3000 KOCH DARRELL H 726-3034
3004 DISTIN RONALD M 726-4278
3006 TALBOT LESLIE B •
3013 MEADOWS LILLY M MRS • 726-3601
3014 ROSS GEO •
3016 VACANT
---MEADOW LARK AV INTERSECTS
3018 PULLIN BURTON H •
3038 GRAY CARLYLE A
3040 ROSS ROBT E GENL CONTR • 726-2187
REAR VACANT

19
CAROLINA AV (DUNEDIN)-FROM 1295 MICHIGAN AV NORTH

---ZIP CODE 33528
1556 CORN RAY M • 733-4239
---TEXAS AV ENDS

20
CAROLYN DR (HARBOR VIEW VILLAS DUNEDIN)-FROM EDYTHE DR NORTH 1 NORTH OF NEW JERSEY DR

---ZIP CODE 33528
2269 BARBER ROBT A • 733-4472
2271 YOUNG HENRY F • 733-5472
2275 HAVILAND W C
2279 SERAN HARRY • 733-2571
2280 ELLIOTT GLENN D • 733-7089
2281 HARTMAN WM J • 733-5220
2283 DEACON CHARLES W JR • 733-1705
2289 HANEY WM L •
2297 VACANT
---EDYTHE DR INTERSECTS

14
CAROLYN LA -FROM SYLVAN DR EAST 1 SOUTH OF SUNSET POINT RD

---ZIP CODE 33515
1211 SHEARER LESLIE M •
1212 BLAKEMAN CLAIRE M MRS •
1213 METZGER FRANK • 442-5068
1215 HAUN ROBT N 442-7551
1217 PAYNE RICHD S •
1217½ VACANT
1230 WEBB WADE H •
---PINELAND DR INTERSECTS
---(NOT OPEN)
---WESTON DR INTERSECTS
1450 HARVEY WALTER C • 442-3582
1456 PITMAN THELMA H MRS • 442-3583
1468 LAZAR JAMES A • 446-0761
1480 MEHR EDW W • 442-3808
1481 PICKOTT EDW C • 442-1844
1492 VACANT
---HIGHLAND AV INTERSECTS

38
CARROLL ST FROM SCL EAST TO RIDGE AV 5 NORTH OF PALMETTO

---ZIP CODE 33515
1524 ROTTENBERK THOS J 447-2753
1526 DE FERINO MARY J MRS • 442-7664
1530 CHRISTIAN GEO E • 444-5512
1531 BAKER ROGER H • 444-4024
1534 RIEMER CATH MRS • 444-5514
1538 OSWALD RICHD O •
1542 WALKER CARSON A • 444-6484
1546 HODGES LESLIE R • 442-8008
1560 KERSEY FLOYD B JR • 442-2408
1564 SIMMONS CHARLES B • 442-7821
1568 ZIMMER THOS J IV • 447-2339
---WOOD DR INTERSECTS
1600 SUTHERLAND JOSEPH R • 442-4023
1601 VACANT
1604 HAIR CHARLES C • 442-9446
1608 VACANT
1609 CORBIN ROY L JR • 447-1603
1614 HUBBARD CHARLES B • 442-3508
1615 GRADY JOSEPH F JR • 447-3913
---RIDGE AV INTERSECTS
1944 MARCHANT'S (STGE) 446-6921
GERBER ROY (STGE)
CAESARS AUTO UPHOL (STGE)
1965 HARGROVE LORIN D MUSEUMS SUPS 446-8793
1975 WARDS FISH CO 446-1700
1985 JACK'S LANDSCAPING 446-6940
1988A SMITH STUART G FURN MFRS 442-3650
19888 TREND WOODCRAFTERS CABT MKRS
1988C CAESARS AUTO UPHOLSTERERS 442-8441
1988D VACANT

26
CASEY'S TRAILER PARK (LARGO)-AT 730 14TH ST NW

---ZIP CODE 33540
1 WARD GRACE M MRS
1A NOBLE THOS M
3 MINER FLOYD W 584-1552
4 TOWLE MARY MRS 581-3916
5 ROGERS JOHN
6 MUNSELL WM E
7 MOREHOUSE NELSON
8 SPAULDING MARY J MRS
9 LOCKWOOD FRANK
10 MC CONNELL EVA MRS 584-3516
11 STILL PHILIP G
14 NEEL EDGAR A 581-2749
17 KLINE MARY MRS
18 ANDREWS TRUE M
19 CAVILL CHARLES H
20 TODD FLORENCE M MRS 584-2094
21 MAINES JAMES B 584-7492
22 JACKSON EARL A 584-4540
23 DUCHARME CLARA C MRS 581-1386
24 CONNOLLY FRANK M
25 TOWER FORREST R
26 MILLS ELBERT L
28 OEHLER JOHN F 584-2960
30 BOMBARD RAYMOND
31 JOHNSON J ROBT

9
CASLER AV -FROM 500 BAKER AV EAST AND NORTH 1 NORTH OF DREW

---ZIP CODE 33515
203 BERG LILAH T MRS • 443-2844
215 ALLAN CHARLOTTE N MRS • 443-2843
216 DIXON HELEN E MRS • 444-7114
219 DESCHENES HOMER J • 443-2845
220 HUBACHEK EMILIE M MRS • 442-3842
225 AHRENS HENRY W • 443-2842
226 ROGERS C EUG • 444-7111
301 NILES LAIDA G MRS • 447-3123
302 ROGERS MADOLINE M MRS • SMITH JAMES W 442-3859
305 COLLITON MICHL L • 447-3239
306 BROWN FLETCHER W • 446-6383
315 MEYER WM H • 446-3322
---RIDGEWOOD ENDS
400 WILBUR HARDING L • 446-3320
401 CONOVER GERALDINE B MRS • 446-0457
408 RUGEN FRED A • 442-3901
409 HARPHAM KATHRYN E MRS • 446-7047
412 PEACH ADA T MRS • 442-3888
415 AUSTIN JAMES R • 445-5125
505 LA MERE MARY MRS •
511 SHILLING RAY A • 442-1303
515 O'CONNOR JAMES J • 447-2260
---BAKER AV INTERSECTS

35
CATALINA DR -FROM 1450 POINCIANA DR EAST

---ZIP CODE 33516
2110 WARD ROBT O
2114 GOODPASTURE RAY L • 431-5351
2120 HAYWARD DOROTHY C MRS • 531-4828
2124 DOBBLER C RAY • 531-4861
2130 COCHRAN MERLIN A • 531-4818
2134 VACANT
2140 EARDLEY ALWYN E • 531-4808
2144 LEIFESTE FRED R • 531-3883
2150 VACANT
2154 SHELL ARCHIE W • 531-7289
2160 SHORT RONALD C • 531-5488
2164 PIPKIN JOHN J • 531-5661
2170 MOYER ZARA MRS • 531-4930
2174 WILKINSON WARREN T 531-5252
2180 PETERSON VERN S • 531-4366
2184 BURKE RONALD E •
2190 MC CLAY EDW J • 531-5325
---BELCHER RD INTERSECTS

51
CATALINA DR (COUNTY)-FROM 2020 HEALY DR NORTH 1 EAST OF HERCULES DR

---ZIP CODE 33515
2124 KNUSSMAN JANE MRS 733-6148
2125 BENNETT EDNA M MRS • 733-1344
2128 WRAGG OTIS O JR • 733-1328
2129 VACANT
2132 HANSEN GORDON • 733-1345
2133 TANNER SUSAN L MRS 733-1669
2136 O'NEAL VICTOR C • 733-1325
2140 DELLING MAX C • 733-1343
2141 VARN E RICHD • 733-2065
2144 SCHORB LEO • 733-6226
2148 RHODES ALBERT L • 733-7797
2149 LIGGETT JOSEPH • 733-5136
2152 VACANT •
2156 MICHAEL GEO
2157 CONDON WM S • 733-5603
2160 RIPPINGALE ARTH H • 733-2717
2161 NO RETURN
2165 JANOSKI FRANK T • 733-2855
2169 MITCHELL JOSEPH H 733-6083
---ALLARD DR INTERSECTS

CEDRIC H. COLLINS INC.
REAL ESTATE
ALL LINES OF INSURANCE
310 MAIN ST.
DUNEDIN
PHONE
733-5200

SINCE 1932
THARIN AGENCY
Local Agents
The Travelers Insurance Company
- HOMES
- RENTALS
- MANAGEMENT
- ACREAGE
- LOTS
- INCOME PROPERTY

- FIRE
- WIND
- AUTO
- BONDS
- LIABILITY
- LIFE

664 MAIN ST.
(DUNEDIN)
Tel. Insurance
733-2181
Real Estate
733-3904

COMMERCIAL PRINTING
OFFSET — LETTERPRESS
THERMOGRAVERS
Woody
THE PRINTER
172 N. BELCHER RD.
"Serving Pinellas Since 1947"
PHONE 442-7101

Member

PAINTING AND DECORATING CONTRACTORS OF AMERICA

ROUSEY H. CLARK

★

PAINTING CONTRACTOR

★

Phone 584-3221

★

698 2d ST., S. E. LARGO

GREYHOUND RACING
JANUARY - MAY
Tels. Office 526-9143
Grandstand Reservations 527-2105
Derby Club Reservations 527-6696

DERBY LANE
And Derby Club Restaurant - Club House
10490 Gandy Boulevard, St. Petersburg, Fla.

15

CAUSEWAY BLVD (CLEARWATER BEACH)-FROM GULF OF MEXICO EAST TO CLEARWATER MEMORIAL CAUSEWAY (BASE LINE DIV N & S STS)

---ZIP CODE 33515
1 CLEARWATER FISHING PIER
---GULF VIEW BLVD BEGINS
---CORONADO DR BEGINS
---MANDALAY AV BEGINS
37 LANGFORD'S STANDARD STATION 446-2494
40 CLEARWATER CHAMBER OF COMMERCE BEACH OFC 446-2424
CLEARWATER PUBLIC LIBRARY 446-6670
MEMORIAL CIVIC CENTER ASSN INC
---POINSETTIA AV BEGINS
49 FALZONE'S SHELL SERVICE 442-2292
50 CLEARWATER MARINA BUILDING
---(FOR OCCUPANTS SEE CLEARWATER
---MARINA)
55 CLEARWATER SMALL BOAT MARINA
J & M SEAFOOD CO 446-0996
SEA-O-RAMA AQUARIUM 446-6265
BUCKEYE BAIT SHOP 446-7033
55½ CRAMER JOSEPH J • 446-0989
56 JOHNSON HOWARD RESTAURANT 446-6792
---CLEARWATER MEMORIAL CAUSEWAY ENDS

20

CAUSEWAY BLVD (DUNEDIN)-FROM BAYSHORE BLVD WEST, 1 NORTH OF BAYWOOD DR

---ZIP CODE 33528
---PAULA DR INTERSECTS
501 CALADEST AUTO SALES & SERVICE CO 733-5819
---MICHAEL PL INTERSECTS
437 LORD KURTLAND H 733-3404
439 KRAMER FRANK REAL ESTATE 733-7452
435 NO RETURN
314 DUNEDIN BEACH FOOD SERVICE INC RESTR 733-9888
MILLER LOUISE E MRS
312 VACANT
310 VACANT
308 VACANT
306 VACANT
304 VACANT
300 GINO'S TAVERN
291 PARAGON CONSTRUCTION CO INC 733-7551
290 ISLAND BAIT & TACKLE 733-1854
288 CAUSEWAY REALTY 733-1994

58

CECELIA LA -FROM 1975 MEADOW DR EAST

---ZIP CODE 33515
2352 EFFINGHAM IRENE MRS • 442-0992
2356 KNAPP MILTON S • 442-2624
2367 TOPICZ ALEX • 442-0197
2368 HARDIN ERNEST W • 442-9598
---ELLIOTT DR INTERSECTS

39

CECIL ST (LARGO)-FROM 2563 HILLSDALE AV SOUTH

---ZIP CODE 33540
1942 DERMODY RODERICK J • 584-1388
1960 BURKE THOS 584-3184

20

CEDAR DR (HARBOR VIEW VILLAS DUNEDIN)-FROM SOUTH OF W PALM BLVD 1 WEST OF BAY SHORE BLVD

---ZIP CODE 33528
2158 COBLEY OBEDIAH • 733-1580
2172 BRANDT JAMES A • 733-7244
2182 DELANO M C • 733-9234
---PALM BLVD INTERSECTS
2215 STEFFENER GEO O WINTER RES • 733-2308
2223 MILLER WOOD S • 733-7415
---NEW JERSEY INTERSECTS
2235 MINER VERN E • 733-5342
2245 SWITZER JOHN B • 733-6001
---NICHOLAS DR INTERSECTS

27

CEDAR LA (HARBOR BLUFFS LARGO)-FROM HARBOR VIEW LA SOUTH 1 WEST OF ORANGEWOOD

---ZIP CODE 33540
300 MAPLETOFT EDW D • 584-6147
302 CALVIN PAUL H JR • 584-1543
303 SCHOFIELD MARIE M MRS • 581-1222
304 BENNER BRUCE • 584-6024
305 JESSON WILLIS G • 584-4147
306 JOHNSON J WIARD • 584-0595
307 PALMER RUSSELL R • 581-2304
308 BROWN ELDON M • 581-2931
309 FORREST JACK L •
311 URQUHART GEO R • 584-2514
312 ANDERSON HOWARD C • 581-2074
313 WILLIAMS RANDOLPH • 581-2941
314 WATTON GEO R • 584-6875
315 PETERSON ENOCH W • 584-5840
316 BOYKIN WM H • 584-2974
317 GOVE WINFIELD D • 581-1328
319 DENNY MAURICE R • 584-5841
---OAKWOOD DR INTERSECTS

11

CEDAR ST -FROM CLEARWATER BAY EAST BEY WOOD DR INTERSECTING 1000 N FT HARRISON AV

---ZIP CODE 33515
301 MILLS CLARK W • 442-5991
302 WATERBURY APARTMENTS
1 VACANT
2 PAINE RUTH 442-9814
3 VACANT
4 VACANT
303A TRANSIENTS.
303B MAYO JUNE
303C SMITH JOHN A 446-3727
309 BRADFORD LEAHNORA • 446-2939
311 CRAWFORD LURLINE
---OSCEOLA AV INTERSECTS
400 BROWN ROBT F • 447-2737
402 DUDLEY VESTA M MRS • CLAYPOOL NORMAN
405 TROTT SALLIE D MRS • 442-6798
410 TRANSIENTS
---FORT HARRISON AV INTERSECTS
502 HOWARD JACK E • 442-5953
504 ROACH HERBERT E • 444-4544
506 OGDEN WM C 443-6132
507 SIMONIN CHARLES A • 447-3991
508 VACANT
509 VACANT
---GARDEN INTERSECTS
603 JONES TODD •
605 NO RETURN
606 VACANT
607 HAYCOCK EMMA A MRS • 442-2866
TAYLOR NORMAN W 442-2868
---ACL CROSSES
701 LEWIS VIOLA MRS
702 MACK LULA P MRS • 442-7890
713 MC CAREY RUDOLPH 442-7888
704 MACK GEO B • 442-7889

12

---MYRTLE AV INTERSECTS

19

CEDAR ST (DUNEDIN ISLES DUNEDIN)-FROM CLEARWATER BAY EAST 1 SOUTH OF WILSON

---ZIP CODE 33528
200 VACANT.
---BAY SHORE BLVD INTERSECTS
310A FITZSIMMONS GENE R 733-4997
314 BAY UPHOLSTERING 733-6149
320 VACANT.

25

CEDAR ST N (SAFETY HARBOR)-FROM 703 12TH AV N WEST

---ZIP CODE 33572
1220 VACANT
1235 HICKS GEO • 726-4482
1250 WHITTER GEO C • 726-2032
1295 BURNEY RUBY L MRS 726-3726
---PINE AV ENDS
1300 ELLIS GEO • 726-3981
1301 BROOKS LILLIE MRS • 726-3980
1345 BROWN WM
1360 MALLOY HENDERSON • 726-3793
1365 CAMPBELL MARY W MRS •
1375 BURGMAN WILLIE J 726-2430
---ELM AV INTERSECTS

17

CEDARWOOD DR (DUNEDIN)-FROM 435 PATRICIA AV EAST

---ZIP CODE 33528
919 EDMONDSON JOHN J 733-5225
925 BROWN KENNETH L • 733-4282
926 VACANT
---LIMEWOOD AV BEGINS
927 WHITEHURST ROBT J • 733-5155
931 ALLEN HUBBEL • 733-4413
935 MC NAMARA WM B • 733-3995
936 BISHOP L GREER • 733-7846
937 EDGAR STANLEY G •
939 SMITH WAYNE L • 733-6439
940 DOLL GEO L • 733-2492
945 STAINTON BRIAN J • 733-4326
---LINWOOD PL INTERSECTS
949 SLOMAN ARTH C • 733-1373
952 CROWDER HAROLD E • 733-7224
953 WINTERS CAROL MRS • 733-1041
955 SIBSON WM H • 733-5325
---PINEWOOD DR BEGINS
963 BURRIS GEO A • 733-6756
965 MANN DONALD C • 733-5236
967 SMYTH ROBT G • 733-3384
969 WAID PHILIP E • 733-4048
971 BECK ARCHIE C • 733-5692
972 CARPENTER JOHN E • 733-1918
973 YOPP JAMES M • 733-1601
974 KNIGHT DONALD M • 733-7574
975 PYNES CHARLES C 733-4333

LAKE HAVEN
MOBILE HOME PARK
Florida's Most Progressive
for Only
$27.50 per mo
Paved Streets and Sidewalks
Two Air-Conditioned Recreation Halls
10 Shuffleboard Courts
2 Pools and Patios
Three Lakes Stocked For Fishing
Picnic Area
Come See
LAKE HAVEN
"In The Heart Of Dunedin"
1331 MAIN ST. DUNEDIN
Tel. 733-1244
ADULTS ONLY
NO PETS

Quality & Service 1st

McMULLEN APPLIANCE SERVICE
26 YEARS EXPERIENCE - ANY MAKE - ANY MODEL
REFRIGERATION AND AIR CONDITIONING SERVICE
702 Bayview Ave., Clearwater, Fla.
Phone 726-2144

HART-SCHAFFNER & MARX
NUNN-BUSH SHOES
512-514 Cleveland St., Clearwater
Shorts INC.
EVERYTHING FOR THE WELL DRESSED MAN
Tel. 446-5927

CEDARWOOD DR (D)—CONTD
977 BOGUE DONALD L • 733-4863
978 FLANDREAU ALAN B • 733-4756
979 NO RETURN
980 WESTALL CLARENCE E • 733-1275
981 JORGENSON GEO E • 733-2650
982 BAINES DARYL E • 733-5124
983 CRAIN CHARLES E • 733-9270
984 MADOOX MATTIE B MRS • 733-3246
986 VACANT •
987 CUNNINGHAM DONALD W • 733-4641
988 DOWNING THOS H • 733-3913
990 HARPER FRANKLIN J • 733-4277
991 STEWART EDW E • 733-2924
992 VACANT •
993 GARNER ARLEN M • 733-4910
994 WARTH PAUL R • 733-2056

17
CEDARWOOD LA (DUNEDIN)-FROM 1000 CEDARWOOD DR EAST

---ZIP CODE 33528
1050 VACANT

27
CENTER CIR (LARGO)-FROM 1790 INDIAN ROCKS RD WEST

---ZIP CODE 33540

34
CENTRAL AV -FROM 1846 S US HWY 19 WEST

---ZIP CODE 33516
2567 ROWLAND STEPH G •
2571 BAKER BRYAN • 531-1306
2575 STERGAR MATTHEW • 531-5607
ALLEN RALPH W 531-7382

19
CEVERA RD (DUNEDIN ISLES DUNEDIN)-FROM SANTA BARBARA DR EAST

---ZIP CODE 33528
200 INGLEFIELD JAMES W • 733-5303
225 FREEBORN JOHN • 733-2284
---BAY SHORE BLVD INTERSECTS
301 CLEVELAND CARL • 733-7256
316 MERRICK ELEANOR W MRS • 733-4799
317 BEDFORD VIVIAN MRS • 733-4857
322 BEELER ROLAND L • 733-2302
327 CONNELL PAUL W • 733-7522
330 VACANT
333 WEBB HAWLEY T • 733-6716
340 KOCH JOAN C MRS •
---PASADENA DR INTERSECTS

38
CHANDLER ST -FROM 1671 SHERWOOD NORTH 1 BLK 3 EAST OF RIDGE AV

---ZIP CODE 33515
1404 WILSON HOLT R • 447-2922
1407 MC EVOY RAYMOND J • 447-1171
1408 HART WM L • 443-8131
1415 WALLACE ROBT F • 443-9922
1416 CURREY PHILIP G • 442-3409
1417 TRANSIENTS
---SCOTT INTERSECTS
1502 ELDER JACK C 447-4483
1503 HAZELL LESTER A •
1506 THOMAS RUFUS R • 447-4328
1507 KOETZLE CRAIG M • 445-8154
1510 CHAPMAN THOS R • 442-9725
1511 PASSER JOHN F • 442-9123
1514 HELM STEVEN A • 442-4222
1515 COSTELLO ELSIE C MRS • 442-4034
1518 GRAFF JAMES F • 442-1734
1519 THOMPSON CHARLES S • 445-8151
1522 REICHLE EDWIN J 447-1427
1523 BOWEN GERALD R • 442-8874
---FLAGER INTERSECTS

39
CHANNEL DR (LARGO)-FROM END OF 144TH LA N EAST

---ZIP CODE 33540
14438 KEGLOVITS WM F • 595-3256

14
CHARLES ST -FROM EDGEWATER DR 2 NORTH OF SUNSET POINT RD

---ZIP CODE 333515
1010 ANDERSON JUANITA W MRS • 444-2343
1011 JOSEPH WM L • 445-8871
1020 SIGG CONRAD • 442-6598
1021 KEIG JEAN P MRS • 442-7096
1024 BARKER LOUISE H MRS • 444-2462
1029 BRESLO ROBT P • 445-8873
1029½ VACANT
1035 CROWSON WM J • 444-2681
1036 MINEWISER JAMES L • 446-7054
1039 MC MULLEN MARJORIE L MRS • 444-2685
1040 NEWMAN CARL J • 444-2552
1043 BENGTSON CAPL I • 447-2628
1044 HARMAN GEO N • 444-7232
1047 ALBRECHT WM • 447-2734
1048 POTTER HAROLD • 447-4322
1050 RENFROE CLYDE E JR • 442-3340
1051 FORNOF FRANCIS M • 444-2683
1055 LILLIE CHARLES D • 444-2684
1062 BENNETT CHARLES R • 444-2553
1065 TOOKE EVELYN C MRS • 446-1257
---WILSON AV INTERSECTS
1100 MEZEY OFELIA MRS • 444-2483
1100½ VACANT
1103 MARCHANT JOHN F MFR REP • 446-0093
1106 MAY JOHN P • 445-8875
1108 REED RALPH D • 447-1734
1109 CODY ARCHIR •
1116 VACANT
1122 HAYWARD HENRY P • 446-7660
1124 HECK WM H • 444-2551
1125 CHRISTENSEN CHRIST • 443-9933
1129 MALONEY MARGT Z MRS • 444-2783
1134 MC CLELLAN MARION L MRS • 442-2068
1335 GRAHAM THOS O • 442-5254
1137 HUSBAND FLOYD B • 443-9934
1140 CHALFONT GEO P • 442-5710
1141 LENT EDYTHE K MRS • 444-2781
1144 TURNER WM H • 442-2067
1145 PURDY FRANCES M MRS •
1150 FADURNIER JEAN N • 442-1355
1155 CUNNINGHAM W LOUIS • 442-1471
---BROADWAY BEGINS

17
CHASE CT (DUNEDIN)-FROM 453 DOUGLAS AV WEST

---ZIP CODE 33528
350 VACANT.
353 POWELL HOWARD W 733-7346
354 SAUNDERS WM M • 733-6119
355 VACANT
356 LOGAN MARIE •

23
CHATEAU DR E -FROM CHATEAU DR N SOUTH

---ZIP CODE 33516
1803 VACANT •
1809 SNEDEKEP CLIFFORD E • 581-3939
1815 SAILORS WILLIS H • 581-5244
1821 BIRDZELL DONALD T • 581-5267
1822 CRAWFORD EARL A • 581-4157
1828 PETROFF NICHOLAS V •
1829 BROGDEN ROBT E • 581-4132

23
CHATEAU DR N -FROM CHATEAU DR W EAST 1 NORTH OF WOODRIDGE DR

---ZIP CODE 33516
1618 SAMSON EMORY A • 581-5365
1624 GRILL HARRY L • 581-5115
1630 NIGELS JOHN W • 581-3061
1631 ASHTON JOSEPH G • 581-5468
1636 ROLL ROBT M • 581-4044

23
CHATEAU DR W -FROM WOODRIDGE DR NORTH 1 EAST OF LAKE AV (NUMBERS IN REVERSE)

---ZIP CODE 33516
1835 DAOUST ARTH E 584-0089
1830 VAN BRITSOM HIPPOLYTUS F • 581-1794
1829 BERG THEO N • 581-5122
1824 MC DANIEL RALPH E JR • 581-4374
1823 BEDARO LEO • 584-6935
1818 RICE JACK S • 581-4537
1817 FARQUHAR RITA N MRS • 581-4453
1812 MYER ERNEST C • 584-3925
1806 SPENCER CHARLES H • 584-7485

45
CHAUCER ST -FROM 218 S MAYWOOD AV EAST 2 NORTH OF GULF-TO-BAY BLVD
2297 HABERMAN ERWIN B • 445-5793
2298 MAIN GORDON • 444-4742
2300 PORTER JOHN E • 442-7623
2301 FLANDERS GEO • 445-5794
2305 KISSNER KATH M MRS • 441-9483
2306 MAC KAY DONALD • 442-8532
2311 MUNDEY EARL E • 442-8521
2312 CREVELING HOBART •
2315 SMITH JAMES A •
2316 GALLOWAY JAMES • 442-9511
2320 MALUNNEY JULIA E MRS • 442-7454
2324 WALTON HARVEY R • 442-1873
2330 HALL RICHD C • 442-4041
2331 ELL DERDINAND A • 442-9076
2336 HEIMER GEO A • 442-2024
2337 ZITZELBERGER WM J • 442-4379

LARGO REAL ESTATE INC.
HOMES
LOTS
ACREAGE
RENTALS
Commercial and Industrial
143 6th St. N. W.
Tel. 584-6540
Largo

K. L. FRIEDT
MASTER PAINTING CONTRACTOR
LICENSED AND INSURED
PAINTING AND DECORATING CONTRACTORS OF AMERICA
41 YEARS IN CLEARWATER
610 HAROLD CT.
PHONE 446-2207

United Delco
AUTO ELECTRIC
ELECTRIC AUTO-LITE SERVICE
115 S. GREENWOOD AVE., CLEARWATER
TEL. 446-3061

Clearwater Window & Specialty Co., Inc.

ALUMINUM AWNING WINDOWS

STORE FRONTS

MIRRORS BATH ENCLOSURES

SLIDING GLASS DOORS

WINDOW REPAIRS

205 N. GARDEN AV.

P. O. Box 1206 Clearwater

PHONE 446-8365

GEO. H. HARBISON, Pres. MANLEY M. MALLETT, Sec. - Treas.

GEO. H. HARBISON, Inc. Realtor

1203 S Fort Harrison Av. Clearwater Phones 446-1346 and 446-8698

MLS

CHAUCER ST—CONTD

2342 KEOHANE WALTER J • 442-4038
2343 O'BRIEN HARRY J • 442-0803
2346 KLOES ALBERT H • 442-0944
2347 KEIB GILES F • 442-5413
2350 DOUGHERTY JOSEPH J • 443-5083
2351 RAUH MARTIN C • 445-5791
2359 BJORKLUND HARRY C • 442-0603
2360 NEVILL IRWIN L • 443-5082
2365 HUGHES WESLEY M • 442-3041
2366 CARDULLIAS DENO P 447-1673
2370 PARLAMAN VERA L MRS • 442-0755
2371 BIRMINGHAM ARTH F • 442-2873
2372 TRANSIENTS
2377 PALMER JERRY S 442-4377
2378 BRANCIFORTE,RONALD CALIBRATOR AERONONICS 445-8123
2379 LONDERS RONALD
2380 NO RETURN
2381 O'BRIEN SUSAN MRS 446-8818
2382 SIPOS JOSEPH A 446-1689
2383 ERICKSON EMIL
2384 DANIELS JEANETTE M MRS 445-7981
---S FERNWOOD AV INTERSECTS
2440 FRITSCH CHARLES R • 442-5995
2447 RHEW FNNIS E • 445-4221
2448 BROTHWELL HARRY REV 442-1033
2452 LOY NORMAN R • 442-0110
2458 WALKER GLADYS M MRS • 442-4375
2459 VACANT
2464 FRIESE PAUL A • 442-4373
2465 EPPLEY RICHD R • 445-4225
2472 PENN JANE S MRS • 442-6541
2478 GOMER OTIS L • 442-5020
2483 BIRD KENNETH • 447-2821
2484 QUILLEN JESSE M 442-1506
2489 ARNEY LAWRENCE H • 445-4223
2490 SPINNER FRANK L • 442-9136
---COACHMAN RD INTERSECTS

14

CHENANGO AV -FROM 1310 SUNSET POINT RD NORTH 2 EAST OF DOUGLAS AV

---ZIP CODE 33515
1916 MERCER ROSA E MRS • MERCER HOMER 447-2102
1918 HUTCHINSON RALPH E 442-4852
1919 HOLMES BOBBY L • 447-2377
1921 CHESTER JOHN R
1923 VACANT
1924 MILLER EDW G • 447-2742
1925 POLLOCK MARY M MRS •
1926 VACANT
1927 SMITH HAZEL MRS • 441-8881
1929 CRAWFORD LILLIAN M MRS • 447-1433
1932 WOODALL CURTIS C • 447-2252
1936 GILPIN LEMUEL C • 447-1544
1937 ISABELL ELI F WINTER RES •
1938 ST JOHN BEATRICE WINTER RES •
1940 VACANT
1940½ BURKS MARGT E MRS • 447-1810
WILLIAMS JAMES A 442-3668
1941 VACANT
1943 LUCAS PETER
---STATE ENDS
1946 GILPIN JOHN E • 442-8251
1947 BEEVERS HARRY A • 442-2203
1949 LUEVANOS EDWINA D MRS • 446-9633
---BERTLAND WAY BEGINS

1952 SAMUEL RALPH G •
1954 WALKER TILLMAN L
1958 LE MASTER ARLOND J • 444-1085
1960A GILLESPIE JOHN
19608 BRANCH GEO F 445-4202
1961 KOLESZAR MIHALY • 442-2201
1962 VACANT
1963 VACANT
1964 MC KIBBEN R BURT •
1969 MEINEL ISABELLE C MRS • 442-2002
---SEEDEVA CIR INTERSECTS

25

CHEROKEE ST (SAFETY HARBOR)-FROM 140 10TH AV N WEST 1 NORTH OF MAIN ST

---ZIP CODE 33572
1025 BLOCK FRANK C •
---10TH AV INTERSECTS

47

CHERRY LA -FROM 108 S HAINES RD WEST 3 NORTH OF GULF-TO-BAY BLVD

---ZIP CODE 33515
3042 JOHNSON CARL M • 726-1446
3043 VACANT
3048 PRINS JOHN JR GENL CONTR • 726-4552
3053 BENNETT RICHD T 726-3841
3054 MC NEAVE CHARLES
3060 BREEDEN JOSEPH C • 726-1324
3065 TOTH ALF J • 726-4551
3075 HOWES ANNA W MRS • 726-4428
3076 LORD BRADFORD H • 726-1830
3078 PIERCE FRANK A •
3080 TRANSIENTS
3081 BALL FRANKLIN P • 726-2334
---HAINES RD INTERSECTS

34

CHERRY BLOSSOM DR N (JAPANESE GARDEN MOBL HOME EST)-LOCATED AT 1251 US HWY 19 S

---ZIP CODE 33516
1224 DALLIER FRANK • 531-3487
1280 SERVIS CLARENCE R • 531-6191
---PAGODA DR INTERSECTS

34

CHERRY BLOSSOM DR S (JAPANESE GARDEN MOBL HOME EST)-LOCATED AT 1251 US HWY 19 S

---ZIP CODE 33516
1268 SOWDEN FREDK B • 531-6473
1272 WESTCOTT WARREN • 531-5730
---SUMO DR INTERSECTS

30

CHERYL RD (LARGO)-FROM 1895 ULMERTON RD NORTH 1 EAST OF SOUTHWINDS DR (NUMBERS IRREGULAR)

---ZIP CODE 33540
2341 SCHNERR JACOB W • 581-2383
2372 BARLOW FRANK P • 584-7197
898 MERRYWEATHER THOS E 584-5919
2306 DAY STEWART H • 584-4204
2288 LANGE JUNE H MRS • 584-2523

2289 BARRETT JAMES J •
2391 VACANT
2264 COOK LESLIE W • 584-2714
2232 COFFMAN JAMES
2231 HOUSE ALBERT O • 584-4201
2210 ROSS JOSEPH F • 584-4888

40

CHESTER DR S -FROM 1361 DRUID RD SOUTH 1 EAST OF S EVERGREEN AV

---ZIP CODE 33516
800 NO RETURN
803 KIMMET ALICE M MRS • 442-6713
805 BARRETT THOS E • 442-6709
806 HELFERTY ROWAN J • 442-5714
809 COOK EARL M • 442-6712
810 SCUTT HELEN C MRS • 447-3855
813 BROADWELL WENDELL M • 446-9491
BROADWELL JAMES 446-9491
814 BARRETT CHARLOTTE S MRS • 442-4464
817 HETT ELLA L • 442-6710
818 SIMPSON BESSIE MRS • 442-8088
901 GARIS HEDWIG D MRS • 442-5267
902 BURTON RAYMOND F • 442-6472.
905 LEIGHTY NELLIE M MRS • 442-5268
906 BURTON JESSE F • 442-6471
909 CLOUGH LESLIE R • 442-5266
910 RUSSO FRANK • 442-0880
913 FEULING ARTH J • 442-5269
914 VAUGHN HOWARD E • 442-1685
1000 STRIKE ARY K MRS • 446-0667
1001 TAYLOR HARRY H • 447-3928
1004 CUEVA JUAN E • 442-7523
1005 BLISS RONALD G 442-7360
1008 WASSON R WARREN REV 447-3010
1009 FARR JAMES S REV 447-3053
1013 VACANT
1017 FOSTER ALBERT E • 442-2364
---LOTUS PATH ENDS

21

CHESTERFIELD DR -FROM 1800 S BETTY LA EAST 5 SOUTH OF BAY VIEW DR

---ZIP CODE 33516
1301 PETERSON THOS L
1307 O'REILLY JOSEPHINE M • 581-3007
---KENILWORTH DR INTERSECTS
1311 KRAFT HOWARD E • 581-4181
1316 HEALEY JEAN A MRS •
1317 GOLDEN PAUL M • 581-4241
1320 JORDAN JOHN L • 581-3032
1321 SHAW WM W • 584-1297
1324 MURPHY RICHD W 581-4518
1325 SHREVE PAUL H • 581-4224
1328 LOPEZ DELIO • 581-3931
1329 BROWN GARY V • 581-4886
1333 STEPHENSON E L WINTER RES •
1336 HACKWORTH BILLIE E • 584-4909
1337 THOMPSON BARNETT • 581-3831
1341 TRIMBLE ULIS M • 584-8301
1344 WATSON JOHN P BLDG CONTR • 581-3029
---CAMEBRIDGE DR INTERSECTS
1348 HUTCHINSON ROGER M 584-6267
1350 NO RETURN
1354 DUNCAN RAY J • 581-4375
1355 DRAPEK FRANCIS J • 581-4757
1358 SANDBERG WALTER E • 581-3985
1363 RAINEY CHARLES E • 581-3036
---ESSEX CT INTERSECTS
1368 VACANT

CLEARWATER SUN

PUBLISHED AFTERNOONS and SUNDAY MORNING

301 S. Myrtle Ave. Clearwater Phone 446-7131

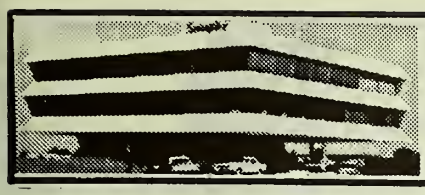

Seaspire RESTAURANT

Dining Over The Bay
With A View of The Gulf

217 Windward Passage, Clearwater

442-7274

CHESTERFIELD DR—CONTD

1369 KINSEY CLYDE L • 581-5231
1370 ANDERSON CARL V • 581-4534
1373 NEIL SAM J • 584-5925
1374 KRAUSE KENNETH 584-4803
1377 KAUFMAN NORMAN N • 581-4078
1378 VACANT
1382 STEBBINS MURIEL E MRS •
1385 HILLIARD RALPH O • 581-4647
1389 GRIFFITH JAMES T • 581-3373
---STRATFORD DR INTERSECTS
---PONCE DE LEON BLVD INTERSECTS

3

CHESTNUT ST -FROM 500 S FT HARRISON AV EAST

---ZIP CODE 33516
305 COUNTY HOUSING AUTHORITY 447-2597
ENGINEERING & MANAGEMENT SYSTEM INC CONSTN CONSULTANT 446-8303
---GARDEN AV ENDS
---RAILROAD AV INTERSECTS
---SCL RR CROSSES
606 CHELSEA TITLE & GUARANTY CO 446-8325
609 JACKSON LAURA A MRS •
617 VACANT
619 MC KENNA FRANCIS C • 443-5512
620 ORTIZ AUGUSTO A
620½ BRYANT JOE O
621 VACANT
623 VACANT
624 VACANT
637 VACANT
639 HUGHES SUPPLY INC PLUMB SUP 446-9561
640 FLOYD DONALD J • 446-7088
642 PARKER LAURA A MRS • 443-9914
---EAST AV INTERSECTS
645 BATSTONE CONSTRUCTION CO INC 446-3005
---PROSPECT INTERSECTS
700 ALLEN & DEAN BONDED WAREHOUSE & TRANSFER INC 446-4015
708 MATHER OF CLEARWATER INC FURN 442-3101

7

---MYRTLE INTERSECTS
812 FLOURNOY ELECTRIC CO INC CONTRS 442-3116
---PROSPECT AV INTERSECTS
---COURT INTERSECTS
900 CITY UTILITIES DEPT 442-0402
CITY WATER & GAS DEPT NEW CONNECTIONS 442-6138
907 HOTMIRE BERNICE MRS • 442-4096
913 IDEAL LAWNMOWER CO 446-6301

17

CHICAGO AV (DUNEDIN)-FROM 425 LOCKLIE NORTH 1 EAST OF DOUGLAS AV

---ZIP CODE 33528
433 RHODE CARL W •
434 GRACE & GLAD APARTMENTS SMITH ATMAR
436 LAMAS CARLOS
438 EVERSON GLADYS E MRS • 733-7904
444 WYCKOFF MARTHA S MRS • 733-7571
447 BYLLESBY HARRY M 733-4907
448 VACANT
450 VACANT
449 VACANT
450 VACANT
451 LEOPOLD HAROLD J • 733-7817
453 POSTON JEFF D • 733-7570
456 SIMMONS ANDREW J • 733-7572
---LYNDHURST INTERSECTS
500 FAULHABER MIRIAM K MRS • 733-7474
511 WAKULUK CASIMER • 733-2751
515 BARTH FRED W • 733-7583
520 SICA ROBT • 733-6794
528 CRAIN ARTH M • 733-5273
529 HUNTER EDGAR A • 733-3436
530 BOWEN ALICE H MRS • 733-3739
532 BOWEN GRACE L MRS
533 BARNETT HENRY K • 733-3437
537 VOLK ALEXANDRINA S • 733-3671
538 GYATT WM P • 733-5274
545 WANDS C WILLARD • 733-3974
548 STEVENSON CHARLES K T • 733-5272
552 WILDERMUTH WM • 733-1738
559 DAVIS L DOUGLAS JR • 733-2965

34

CHINABERRY RD -FROM 2359 GLENMORE RD N NORTH

---ZIP CODE 33516
1000 VACANT
1006 VACANT •
1007 BOYLE EDWIN • 531-5315
1012 PULS ELLA L MRS • 531-3279
1018 SAUNDERS JOHN A • 531-5564
1022 DRIVER JOHN E • 531-6147
1033 KELLY CHARLES W • 531-1866
1034 ERNST RICHD J • 531-4326
1040 MC GEACHY DANL P • 531-7205
1045 REGULSKI LEE T •
1046 GIORDANO GARY N • 531-4357
1051 BERRY GERALD C • 531-5679
1052 SCHAIBLE GEO W • 531-2376
1057 RICE ROBT J • 531-5367
1058 PORTFOLIO DONALD N • 444-8651
---GLENMOORE RD INTERSECTS

39

CHURCH ST (BASKIN CORNERS LARGO)-FROM 2002 12TH WEST 1 NORTH OF CROSBY

---ZIP CODE 33540
1315 COLLINS MARY J MRS • 584-5154
WILLIAMS WM J
1319 BENNETT JOHNNIE B •
1368 TENCH BECKIE MRS
1369 VACANT
1379 APOSTOLIC CHURCH OF JESUS
1380 HENRY HELEN MRS
1392 DENSON JOHNEDD •

25

CHURCH ST (SAFETY HARBOR)-FROM 610 CORNISH AV EAST 1 SOUTH OF TUCKER

---ZIP CODE 33572
2 CYRUS NAOMI • 726-2403
205 WILLIS PATRICK L • 726-3754
215 LYSHER JACK R • 726-2841
245 PATLON ALBERT A • 726-1967
---VIRGINIA AV BEGINS
302 CHARNOCK ARNOLD REV 726-2251
305 LEIBE ERNEST B • 726-2905
347 GLADSTONE ARTH • 726-2103
---BAYSHORE DR INTERSECTS

27

CHURCH CREEK POINT (LARGO)-FROM INDIAN ROCKS RD WEST 2 SOUTH OF AVOCADO DR

---ZIP CODE 33540
1997 HILLBOM RALPH H • 584-7406
2037 MANDEL ARCH • 581-1849
2055 KIDD JAMES H 581-2288
2072 AZAR ABRAHAM 584-6811
2096 GIBSON ROBT M GENL CONTR • 584-6283
3973 MAHR CLAUDE W • 584-6762
4036 HEADSTROM CHARLES R • 584-6770
4053 VACANT •
4071 MC CALL J VINTON • 584-6882
4072 REINECKE HARRY • 581-3608
4089 BERTRAM MARY T MRS • 584-6030
4098 EHLE MILDRED B MRS • 584-4451

37

CINCINNATI PKWY N -FROM DREW NORTH 1 EAST OF HARDING

---ZIP CODE 33515
---DREW PLAZA INTERSECTS
208 KOONCE PAUL B • 444-9404
209 BLACK MALCOLM P • 447-3889
---HARDING INTERSECTS
304 TIETJEN ADOLF H • 442-5452
310 LOESER FRANKLIN • 442-8988
311 DE ROSA MARY MRS • 443-2335
314 LOCKETT HENRY • 442-5451
---MC KINLEY INTERSECTS
400 DERR GERTRUDE E MRS • 442-4543
407 O BRIEN BETTY K MRS • 442-4245
408 ROUSSEAU HOWARD L • 442-0554
414 HESTER HELEN E MRS • 442-5356
415 KATTE JUNE P MRS • 443-2333
---GILBERT INTERSECTS

26

CIRCLE DR E (LARGO)-FROM 509 N CIRCLE DR SOUTH

---ZIP CODE 33540
515 FATZ JOHN C • 584-1726
543 SNIDER ROBT A • 584-4314
587 FRIBERG NELS G • 584-0373
88 BOELK ROBT F • 581-2342
619 SABEL WALTER B • 584-4313
620 LOMBARD CHARLES S • 584-0729
651 ECKERT KENNETH P • 584-0118
652 ALGER ROBT J 581-1609
683 MOLLER ARNOLD R • 581-4183

27

CIRCLE DR N (HARBOR HILLS LARGO)-FROM AVOCADO INDIAN ROCKS DR WEST 1 BLK SOUTH OF AVACADO DR

---ZIP CODE 33540
3512 HELSTEN ROLAND A • 581-1391
3519 SUTTER ED W •
3524 OLSEN ANDREW C • 584-0920

26

CIRCLE DR N (LARGO)-FROM 622 W CIRCLE DR EAST

"HOMES FOR BETTER LIVING"
BY
Jerry Custer
BUILDER
DESIGNER
"Over 15 Years In Clearwater"
TEL. 446-9419
MODEL HOME
TEL. 531-3853
1486 PIERCE ST.

VERNON M. MILLER
★
CONTRACTOR, BUILDER and REALTOR
Look For The Realtor Seal Of Integrity
516 PATRICIA AVE. DUNEDIN
TELEPHONE 733-5283
Res. Tel. 733-1730

Feaster Memorial Home
GEO. E. FEASTER FUNERAL DIRECTOR
"Perfection In Every Detail"
206 FIRST AVE. S.W. LARGO
PHONE 584-7681

ATON MUSIC CO.

OF CLEARWATER INC.

KEYBOARD HEADQUARTERS IN CLEARWATER

1145 North East Cleveland St.

PHONES 446-6541 and 446-9259

DAVIS — BEATTY, INC.

• BUILDING MATERIALS • HARDWARE • PAINTS • ROOFING

966-968 DOUGLAS AVE. DUNEDIN PHONE 733-3141

CIRCLE DR N-(L)—CONTD

---ZIP CODE 33540
501 GRIMES W AVEL C MRS •
584-5663
509 GILBERT WALTER E • 584-3637
511 STEARNS RONALD D • 584-1751
513 FORD FRANK H • 584-5625
516 TAYLOR CYRIL W • 584-2985
518 SWIHART MILLARD E 584-6917
534 SAJSA DOMINIC T • 584-3639
---E CIRCLE DR INTERSECTS

26

CIRCLE DR W (LARGO)-FROM SOUTHVIEW RD NORTH

---ZIP CODE 33540
556 CANFIELD GEO W • 584-1563
578 DICKSON LA RUE W • 584-1337
589 BURNS MICHL J •
590 WAGNER FRED • 584-3287
621 CLAPP ESTHER M MRS • 584-7239
622 GILLS CALVIN T • 584-7062
653 ANDERSON AUG S • 581-2910
654 OHMSTEDE THOS E • 584-6841
686 ZINT NORBERT V • 584-3841
697 SHAUGHNESSY JOSEPH A •
584-0267
---N CIRCLE DR INTERSECTS

37

CIRUS AV N -FROM CLEVELAND NORTH 6 EAST OF ARCTURAS

---ZIP CODE 33515
5 MAYBERRY WM A • 444-6811
8 WAUGH CLYDE C • 445-4384
9 EVERLOVE DOUG L 446-6665
12 DRITSAS JOHN G • 447-1278
15 JAMIESON DELMAR S • 447-3378
16 OEHMIG JOHN W •
19 RAMBERT HERBERT J • 444-7815
20 WARREN GLADYS G MRS • 444-7141
100 MC MANUS GEO B • 442-1036
101 BEARD EDW S • 446-7324
104 SWARTESLANDER JOHN • 444-7422
107 NO RETURN
108 SCHNEIDER WILBUR J • 446-6746
111 PEEBLES HARRIET J MRS •
447-1215
114 BROCKSCHMIDT JOHN A •
443-8181
115 SIMMONS EMILY P MRS •
447-3580
---DREW INTERSECTS

41

CIRUS AV S -FROM 2009 CLEVELAND SOUTH 6 EAST OF S HERCULES

---ZIP CODE 33515
5 SCALES RAYMOND W • 444-8283
6 ZAJKOWSKI WALTER E • 447-2438
9 BRITTON ROBT R
10 BUCZINSKI SIGMANT • 447-2347
14 VACANT
15 COACHMAN MICHL R 444-8281
17 LARKIN ELIZ H • 444-8282
18 HENDERSON RUPERT C • 447-2256
101 JEGLUM LLOYD A • 444-8845
102 WEISS DOUGLAS L • 446-8603
105 MOORE FRANCIS H • 444-8843
108 THORNTON LEONIDAS G •
442-4690
109 KARAS STEVE • 444-8943
200 WHITHAM CLIFFORD • 444-7575
203 ULMER JANE S MRS • 444-8883
204 SHELOR BETTIE M MRS •
205 SISINGER JOHN R • 446-1560
208 POWERS WM T • 444-7634
209 CRABTREE ALBERT • 444-9351
212 SHAW CARLETON C • 444-7544
---RAINBOW DR INTERSECTS
403 TOP-O-TOWN GARDEN APARTMENTS
1-3 VACANT
2-7) TRANSIENTS
4 STRUMBLE ANTON W • 444-8941
5-10 VACANT
405 APARTMENTS
1 BURAN H O
2 VANDERLAAN RICHD A •
444-8961
3-4 VACANT
---GULF-TO-BAY BLVD INTERSECTS

16

CITRUS AV (DUNEDIN)-FROM 210 UNION NORTH 1 EAST OF EDGEWATER DR

---ZIP CODE 33528
4 FENTON MERLE E • 733-7874
10 MELVILLE W ROBT • 733-7873
11 MORIN ROBT B • 733-6528
16 LEWIN WM A • 733-4272
22 MC NALLY GERTRUDE C MRS •
733-4275
---VALENCIA DR INTERSECTS
52 NILES GRACE M MRS • 733-7310
61 BARVEY ROBT •
80 KARAMBELAS PETER • 733-2562
---ORANGEWOOD DR INTERSECTS
100 WIGGINS G KENNETH • 733-7626
114 MC CONNELL CARY L 733-6588
115 PACKARD C FRANKLIN • 733-6013
120 BRAGG JULIAN A • 733-4876
130 SOMERS IRVIN • 733-3660
132 KIRK JAMES D • 733-7673
139 RYAN EDW C • 733-7624
140 ANGELILLIS RALPH C • 733-3916
142 DOWNS JAMES A • 733-3892
154 VACANT
155 MOORE WM G • 733-6981
204 VALENTINE WM H • 733-3893
210 BALLARD ELMO K • 733-3091
222 KUHLMEIER ELMER H • 733-1990
226 HOWARD CHARLES P • 733-3894
232 WORTH HELEN F • 733-1991
240 DUNN RHODA D MRS • 733-3895
245 NEAL ROBT U • 733-7071
246 COOPER ALBERT F • 733-4994
252 GILLMAN RICHD • 733-1786
REAR TRANSIENTS
253 KILBOURNE ELIZ S MRS •
733-5355
---FLORIDA AV INTERSECTS
301 BOLLES RAYMOND J • 733-1415
315 WALTHER HARRIET W MRS •
733-7270
320 POOLE WM E JR • 733-1739
321 WILLIAMSON JAMES C • 733-7577
330 DICKINSON ANSEL R • 733-7483
350 LAGERGREN HAROLD J JR •
733-2779

5

CITRUS ST -FROM HILLCREST AV WEST 3 NORTH OF WOODLAWN

---ZIP CODE 33516
1401 SMYTH JAMES F • 442-7753
1408 JACKSON RICHD P • 446-0213
1409 GROGAN JOHN A • 446-6730
1412 ORRISON CHESTER E • 443-8702
1413 DAVIS R E •
1416 ROBERTS HAROLD C • 442-8213
1417 WERTZ ELMIRE E MRS
1421 CONARD WM T • 442-8236
1424 RAU FREDK E • 443-8703
1425 DONAGHY CHARLES B • 445-3024
1428 MUNTZNER FREDK S • 444-9094
1433 BAUER DOROTHY MRS 442-6078
1434 BARRY CHARLES T • 443-8705
1436 HERZOG HOWARD E •
1437 ENHOLM AXEL • 445-3021
1440 URBAN FRED W • 444-9002
1441 JACQUEROD INA A MRS •
445-2622
1444 BARRELL RAYMOND B • 444-9003
1445 ORTIZ ANNIE L MRS • 445-2623
1449 VOLLENDORF ELSIE L MRS •
442-7314
1450 SILL HAROLD D • 446-8259
1452 JOHNSON MAYME A MRS •
447-1924
1453 UNDER CONSTN
1457 LODIN LAUREL O •
1463 MELLOR ANNE M MRS • 445-2482
1464 IDEN DELNORE P • 443-5605
---LAKE DR INTERSECTS
1465 MULLIN ROLAND F • 442-7692
---HIGHLAND AV INTERSECTS
1500 ROGERS HAROLD • 442-4668
1504 WEIGLE OSCAR • 442-2970
1505 ULRICH EMIL • 442-5891
1508 DENHAM CHARLIE A • 442-2898
1511 KAMP JOHN P • 442-5893
1512 REPASS ELLIS B 446-0253
1515 DOMMASCH WM M • 442-4675
1516 TAYLOR D AMBROSE C •
442-2007
1519 MANSFIELD WALTER G •
442-4713
1520 BUTLER EMMA G MRS • 444-7192
1523 DE JOHN JOSEPH C • 442-5823
1524 JONES HARRY C • 444-7191
1527 BEYER ESSA M MRS • 427-6295
1528 BEST TEO J • 443-2051
1532 ZAHLER ALBERT A • 443-2053
1539 KAUFFMAN EDW W • 442-7627
1540 GILLMANN CYNTHIA M MRS •
444-7302
1543 TENNIES JAMES W • 442-7982
1544 MOLANDER WM A 446-2213
1548 LEWIS FRANK J • 443-4104
1551 PAUB MELVIN G • 442-8641
---HERBSHAM DR INTERSECTS
1552 GRUBER ESTHER A MRS •
444-8092
1555 SANDNER ARTHUR C • 446-9209
1556 TEJA RAY • 444-8093
---LAKE DR INTERSECTS

34

CLAIBORNE DR -FROM 2219 HARN BLVD SOUTH & EAST 1 EAST OF BELCHER RD

---ZIP CODE 33516
2226 METZKIER RICHD E • 531-3664
2283 MC QUIRE A
2242 MAHONEY CHARLES C • 531-3442
2243 WARD WM W • 531-3720
2246 BROWN GLADYS V MRS •
531-3728
2247 JACOT CHARLES H • 531-3867
2250 WALIN CHESTER A • 531-4313
2251 BROWDER JAY D • 531-4264
2254 BASNIGHT THOS B • 531-3309
2255 DOUGHERTY RICHD S • 531-5314
2258 MATTISON EDWIN F • 531-4317
2259 DILLON RICHD H • 531-1035
2262 BRADFORD EUG F • 531-3434
2263 HARN ANN C MRS • 531-2517
2266 HANEY DWIGHT G • 531-1924
2267 CUNNINGHAM KENNETH W •
531-1884

Who's Who- and Where?

Such questions can only be answered by the Directory and that is where people look when they want to buy.

Are you properly displayed therein to get the business?

MEMBER

WEINERT Realty.

HOMES, LOTS, RENTALS, ACREAGE - BUSINESS OPPORTUNITIES - SALES

980 MAIN ST., SAFETY HARBOR TEL. 726-1798

The Power to Please!
FLORIDA POWER CORPORATION
YOUR TAX-PAYING, INVESTOR-OWNED ELECTRIC COMPANY

CLAIBORNE DR—CONTD
2270 MC KENNA RICHD • 531-3615
2271 WALKER DALLAS E • 531-6524
2274 DIVER WM L • 531-3926
2275 MARTIN HERBERT A 531-2831
2278 BERGSTRAND RALPH B • 531-3969

12
CLAIRE DR -FROM 1624 STEVENSON DR EAST TO N BETTY LA. 1 NORTHEAST OF STOCKTON DR

2279 HODGES CHARLES G • 531-3865
2282 BRONNER LEONARD E • 531-3652
2283 SMITH PAUL T • 531-2005
2286 WILSON WARREN A JR • 531-4489
2287 BAUMBACH FREDK S • 531-2479
2290 GRAEFF ROBT C • 531-3611
2291 VACANT
2294 DUNCAN BRUCE G • 531-3327
2298 WHITE ROBT R • 531-3403
---WILLIAMS DR INTERSECTS

38
CLAIRE DR -FROM 1624 STEVENSON DR EAST TO N BETTY LA 1 NORTHEAST OF STOCKTON DR

---ZIP CODE 33515
1200 BARNES THOS H • 445-7811
1204 MURRAY ANDREW W 445-7812
1208 NICKELSON MAGGIE E MRS • 445-7814
1212 GERBER GEO L • 442-1400
1216 PADGETT CLYDE V • 442-1397
1217 CRAIG LEWIS T • 446-6660
1220 QUATTLEBAUM JAMES B • 447-1854
1221 DAVIS CLAYTON M • 447-1937
1224 ROBERTS LUCINDA N MRS • 442-0142
1228 TICKETT RICHD R •
1232 SHORT RAYMOND G • 445-4185
---STOCKTON DR INTERSECTS
1236 STINSON GORDON B • 445-4182
1240 FAHEY EDW J • 442-3069

38
CLARK ST -FROM SAL EAST TO RIDGE AV 3 NORTH OF PALMETTO

---ZIP CODE 33515
1565 BALL ESTHER V MRS • 444-7763
1570 PASTOR ELISABETA I WINTER RES • 444-3464
1576 OATES JAMES M 445-7505
1600 BROWNLEE JOHN A • 446-7514
1601 HARRISON PERRY L JR • 442-2608
1604 PALLI MURIEL E MRS • 444-3462
1605 VACANT •
1610 KLAUSE LLOYD S • 442-4764
1611 JOE MILDRED R MRS • 444-7762
1612 SUOMI JAMES C 442-5874
1613 MORGAN LOUISE M MRS •
1616 HAUGELSTINE FRANK J • 443-4652
---RIDGE AV INTERSECTS

21
CLEARVIEW DR -FROM BELLEAIR SOUTH 1 WEST OF HIGHLAND AV

---ZIP CODE 33516
1600 RAULERSON GRANT L • 581-4370
1601 KUHN PAUL D •
1608 VACANT
1609 DAUGHERTY MURIEL E MRS • 581-4770
1614 RAST ARTH L • 581-5321
1615 VACANT
1620 DESAULNIERS ERNEST R • 581-4337
1621 LOWERY JAMES L • 581-4582
1626 KEINATH LOUIS W • 581-3816
1627 VACANT
1632 KOBKAU FRED
1633 GRANESE VINCENT S • 581-5159
1640 NIGHTINGALE WM W • 581-5275
---BAY VIEW DR INTERSECTS

15
CLEARWATER MARINA (CLEARWATER BEACH)-AT 50 CAUSEWAY BLVD

---ZIP CODE 33515
U S P O (CLWTR BCH BR) 447-1446
CLEARWATER MARINE DEPT
RANSOM JACK AGENCY INS AND REAL EST 446-1365
SAM'S BARBER SHOP
EVANS JAMES SHOE SHINER

CLEARWATER MARINE SALES 447-3997
SUNCOAST YACHT SALES 447-3997
SUNCOAST SAIL SCHOOL 447-3997
COLONY MARINA RESTAURANT 446-6968
LE NARD'S MARINA BEAUTY SALON 446-2300
MARINA GIFT-SOUVENIRS 446-2645
AMERICAN PATRIOT SIGHTSEEING BOAT
CLEARWATER HARBORMASTER 442-5690

BARGER,ERNEST A BOAT CHARTERING
BENTZEL JACK BOAT CHARTERING
BESTLE CLOYD A JR BOAT CHARTERING 446-3782
BISHOP,LEON BOAT CHARTERIN
BOLTZE CARL S BOAT CHARTERING
BRAUER HERBERT A BOAT CHARTERING
COLEMAN JACK BOAT CHARTERING 442-8560
CRAMER JOSEPH J BOAT CHARTERING 446-7033
DEMETRIOS,CONLAURIS BOAT CHARTERING

DUNKE WM BOAT CHARTERING
DE VITO JAMES BOAT CHARTERING
GILMORE WM H BOAT CHARTERING
HAYS HAROLD BOAT CHARTERING 446-7389
RAINBOW 446-7389
HAZELTON ALBERT L BOAT CHARTERING
LEWIS KY BOAT CHARTERING CLEARWATER MARINA (CB)

LIGHT FRANK BOAT CHARTERING
LOPEZ NICK JR BOAT CHARTERING
MAGGART ROBT J BOAT CHARTERING 442-4334
MILLER JACK BOAT CHARTERING
MILLER JAMES BOAT CHARTERING
PORTER CLIFFORD BOAT CHARTERING

PRICE DEWEY BOAT CHARTERING
SIMENS LOUIS BOAT CHARTERING
SHELLEY KENNETH L BOAT CHARTERING
SPAULDING DAVID BOAT CHARTERING
STOVER JAMES BOAT CHARTERING
STRUB STANLEY BOAT CHARTERING
WINGO,J NEAL BOAT CHARTERING

27
CLEARWATER HARBOR DR (HARBOR HILLS LARGO)-FROM HARBOR HILLS DR WEST

---ZIP CODE 33540
1732 MUNZENRIEDER RONALD M • 581-2176
1849 STEWART ROBT L • 584-6093
1850 FEGLES JESSIE D MRS
1872 REVEN JOHN J • 584-2928
1897 GODDARD MURRAY C • 584-5508
4418 MILLER CHARLES B • 584-8295
4436 HEINEMANN WM H • 584-2767
4447 MC MANUS PHILLIP P • 581-3104
4451 SHIRVIS RAYMOND A 581-4484
4469 SIKES WALTER W • 581-1766
4470 WARRINER CHARLES T E • 584-3943
4471 DAHLMAN NANCY S MRS • 581-4161
4487 CAVILEER JOHN W • 584-7846
4488 SHEPHARD SUSAN B MRS • 584-0774
4490 MULHOLLAN WARREN B • 584-7350
4523 LA BONTE CHARLES L • 584-8236
4547 COTHRAN WM N • 584-4309
4548 HUGHES ALEX W • 584-5865
4596 WASSON KEITH C • 581-2730
4597 LINDBLAD ARTH J • 581-2926
4598 ERDMAN W WADE • 581-1174

24
CLEARWATER-LARGO RD N (LARGO)-FROM 723 BAY DR NORTH

---ZIP CODE 33540
8 DAN & BILL'S STANDARD SERVICE 584-3840
33 DEAR STANCEL FRUIT PRODUCTS 584-5019
HERMAN LOUIS J •
37 COPRI TABLE PAD FURN MFRS
41 FEDERAL HEALTH AGENCY INS 581-3525
NATIONAL HEALTH AGENCY INS 581-3209
PROFESSIONAL INSURANCE CONSULTANTS INC 581-3410
43 FAITH ANN'S DANCE STUDIO 584-7582
45 AUDRIEN'S HAIR STYLES 581-1106
49 LARGO LAUNDRY & CLEANERS INC 584-5035
---1ST AV INTERSECTS
100 FIRST FEDERAL SAVINGS & LOAN ASSN OF LARGO 584-8191
111 COLONIAL MOTORS INC USED CARS 584-0752
131 HOADLEY JOHN B INSURANCE AGENCY 584-5165
HOADLEY JOHN B REALTOR 584-3439
131½ MILLER ROY J 584-5197
164 STARLITE MOTOR COURT 584-2681
BURKE BENJ J
166 MOON OVER MOTEL
SYNHORST HUGO • 584-5390

---2D AV INTERSECTS
200 VACANT
249A WILLIAMS,BARRY L LWYR 584-2119
249B KANE-NEIRYNCK & ASSOCIATES INC BLDRS 584-0708
251 MC DERMOTT ROBT J LWYR 584-8624

QUALITY COURTS
APPROVED COURT
QUALITY COURTS MOTEL PHILLIPS
• Phones
• Pool
• Shuffleboard
• Television
• Restaurant Adjoining
1274 CLEVELAND STREET
Across from Cleveland Plaza
Reservations
TEL. 446-5094

Fordman J. Beach Jr.
REALTOR
MEMBER
Member International Traders Club
•
Phone (813) 442-8352
1257 B S. FORT HARRISON AVE.

SULLIVAN & KING ENTERPRISES, INC.
Bonded Fruit Shippers—Gifts and Tropical Candies
Florida's Finest Taste Treats
1799 U.S. Hwy. 19 North, Tels. 726-4569 - 726-2388

SULLIVAN & KING NURSERIES
Construction Equipment Contractors—Fill—Grading—Sodding
Mowing—Complete Landscaping Service
Featuring The Tropicaire Nursery
1799 U.S. Hwy. 19 North, Tels. 726-2388 - 726-4569

AIR CONDITIONED
Pelican Restaurant
ON CLEARWATER BEACH
Fine Food — Excellent Service
LUNCHEON, DINNERS, COCKTAILS
LIQUOR STORE
"OPEN YEAR AROUND"
470-72 MANDALAY AV. (CB)
PHONE 442-3151

PINELLAS AWNING AND SCREENING CO., Inc.
375 9th Av. S. (Safety Harbor)
TELEPHONE 726-3990

CLEARWATER—LARGO RD N (L)—CONTD
251—CONTD

VAILLANCOURT ROBIN A LWYR 584-8624
264 SUNBEAM MOTEL 584-2228
GILBERT VERNON A • 584-2228
275 OE CRAMER'S COTTAGES
---30 AV INTERSECTS
300 VACANT
360 NICHOLS JAMES H OSTEO 584-0396
PATTERSON ROBT N OSTEO 584-1148
370 MC MULLEN, DANL D LWYR 584-2131
380 CLEARWATER-LARGO REAL ESTATE 584-7628
---4TH AV INTERSECTS
403 SEVEN-ELEVEN FOOD STORES
407 SMILEY'S SANDWICH SHOP 581-3101
452 PINELLAS WELL DRILLERS INC 581-2995
ROSS PLUMBING 584-2037
452½ ROSS LESTER K • 584-2037
455 KOIN KLEEN SELF SERV LNDRY
456 COOPER JAMES W 584-8314
463 WAYSIDE INTERIORS 581-3254
464 WAYNE'S GARAGE 584-4234
465 WAYSIDE PATIO SHOP 584-3674
469 BADCOCK FURNITURE ASSOCIATES STORE 584-7445
JONES DALTON R 584-7445
472 GREENBERG SIDNEY CHIROPRACTOR 584-3286
---5TH AV INTERSECTS
554 THOMPSON & MORITZ LWYRS 584-7185
556 PALMER REALTY (WM F PALMER) 584-1449
556½ PALMER WM F • 584-2041
557 BOUCHARD CARL T FUNERAL HOME 584-8603
577½ CANTRELL HENRY L 581-3583
560 GALLOT THERESE Z MRS • 584-2040
570 VIRGINIA THE FURN RMS 584-8302
AMUNDSON LOUIS E • 584-8302
REAR TRANSIENTS
575 MID TOWN PLAZA APARTMENTS 584-8606
1 ZEEK ELLA M MRS 584-1307
2 BOUCHARD THOS A 584-4212
3 SMITH LOUISE MRS 581-2518
4 HAMILTON HOWARD
5 VACANT
6 SENFF JENNETTE 584-1265
7 FRASER MYRTLE MRS 581-3287
8 ROBERTS ALICE MRS 584-2279
9 SEABERG MAYBELLE MRS
10 TRONCO SARA A 581-1203
11 COOK BEULAH MRS 584-0760
12 OSBORNE EDITH MRS 584-3543
13 GEE MARTIN T 584-6317
14 SERGEANT MARGT MRS 584-6167
15 CHANDLER MAMIE MRS 584-6577
16 FLESCH ROBT A 584-4785
---6TH AV INTERSECTS
603 LARGO FLORIST 584-0873
605 THELMA'S BEAUTY SALON 584-6568
607 BRIDGE'S RESTAURANT 584-6235
611 MAC'S BARBER SHOP
613 MARY CARTER PAINT STORE 584-5322
615 PEOPLES INC LOANS 584-7126
619 JUG STORE THE BEER
620 KEYSTONE TRAILER PARK 584-2842
---(FOR OCCUPANTS SEE KEYSTONE TRAILER PK)
BARTLETT JAMES C
621 AREA TV REPRS 446-7290
---STREMMA RD INTERSECTS
670 LATSCH MAUDE L MRS • 584-6819
670½ JOHNSON RICHD
672 WHISPERING PINES MOTEL 581-3665
HAASL FRANK L • 581-3665
733 CHARLIE'S HARDWARE 584-7031
735 BELLE DAME HAIRSTYLING SALON 584-6549
741 VACANT
745 GULF COAST SHEET METAL INC 584-3200
751 HENRY & HOWARD'S AMERICAN SERVICE STATION 584-8446
---8TH AV INTERSECTS
805 GENESSEE COTTAGES COTTAGES
CONOVER EVA M MRS • 584-6821
WOODS JAMES C 584-4714
820 MANCINI MOSE J
840 REISCH WM
860 VACANT
877 VACANT
---9TH AV INTERSECTS
900 LAKE PLACID COTTAGES
904 LEO'S BODY & PAINT SHOP INC 584-6525
908 GEORGE'S BARBER SHOP
920 UNDERSELL INTRADIN INC USED CARS 581-1621
940 SMITH SHELDON D • 584-3800
---10TH AV INTERSECTS
1025 BELLEAIR VILLAGE TRAILER PK & MOTEL 584-7131
---(FOR OCCUPANTS SEE BELLEAIR VILLAGE
KOSKY ELIZ MRS
1030 FINE FURNITURE USED FURN 584-2546
103 UNIQUE MOTOR COURT FINE FURN INC OPRS
1030 ROAST JAMES H
---11TH AV INTERSECTS
1100 PRESTON AUTO SALES USED CARS 581-3569
1150 BOB'S SUNOCO SERVICE GAS STA 584-9953
---ROSERY RD INTERSECTS
1159 RAINBOW COURT 584-9958
---(FOR OCCUPANTS SEE RAINBOW COURT
BUCHHOLD FRED G • 584-3972
4 COX GLEN
5 BROWN BETTY MRS
DRISCOLL ARTH F
1200 BELLEAIR BAR & PACKAGE STORE 584-9747
HAVENS ROYAL • 584-6513
1201 VACANT
1201½ KNOWLTON ERNEST A REV 584-5531
1203 EDEN CHAPEL
1203½ VACANT
1205 PARAMOUNT RADIO & TELEVISION CO INC 581-2613
1207 VACANT
1209 SHARP NELLIE MRS • 584-3028
1212 VACANT
1212½ THURSTON DALE O • 584-2582
1220 STEWART KEN RADIO & TV SERVICE 581-1839
REAR STEWART KENNETH •
---13TH AV INTERSECTS
1300 PATRICK CATH E MRS • 584-3784
1351 HAMMOND ELECTRIC CO CONTRS 581-1944
1351½ VACANT
1353 VACANT
1360 HUGHES MICHL G • 584-4823
1365 VACANT
---14TH AV INTERSECTS
1400 DOUBLE R BAR LIQUORS 584-9772
1402 MAY-LOU APARTMENTS
ANDERSON CARL R • 581-5446
1406 HOLCOMB E H JR INC PAVING CONTRS 584-2191
HOLCOMB PIPE LINE INC CONTRS CLEARWATER-LARGO R (L) 584-2191
1435 HIGHLAND PARK BAKERY
HEATH HENRY A • 584-2058
1451 VACANT
1480 GOSS A L • 584-6102
1482 IFKO GEO D 584-6164
1482½ JONES RANDALL R
1483 IMPERIAL OIL CO GAS STA 584-9876
---BEVERLY AV INTERSECTS
1484 WISE WALTER W 584-0042
FITZGERALD EDITH MRS
1488 LU BOFF BEAUTY SHOP 581-2349
STEVENSON LILLIAN H MRS
---15TH AV INTERSECTS
1500 WALLEN MARSHALL E
1501 SHEWELL DELLA S MRS • 584-3923
1502 STANLEY JOSEPH
1504 BUTENHOFF WM R
1504½ MYERS PHILLIP
1505 FLAHERTY TRAILER SUPPLIES 581-2440
FLAHERTY CHARLES T •
1510 VACANT
1514 TOPPER MOTEL APARTMENTS
ALSPACH ORVILLE • 584-4635
---CITY LIMIT

21

CLEARWATER-LARGO RD S —A CONTINUATION OF S FORT HARRISON AV

---ZIP CODE 33516
1601 COACH HOUSE THE TAVERN
1611 SUBURBAN PROPANE 581-2843
1615 LAUNDER CENTER
1621 PITTMAN CHARLES D INC MACH MFRS 581-2840
1645 MANCINI HESS SERVICE 584-9859
1650 TRAILER CITY 584-9869
---FOR OCCUPANTS SEE TRAILER
---CITY
1652A SCOTT'S TRAILER SERVICE 584-8394
SCOTT JOHN W
1652B BOND'S TACKLE SHOP
1652C VACANT
1653 ROD'S DRIVE-IN LIQUORS NO 2 581-2073
1654 KAKUSHA MOBILE PARK 584-0675
---FOR OCCUPANTS SEE KAKUSHA
---MOBL PK
1670 COON WESLEY C USED CARS 584-5497
1686 JENKINS SUPPLY CO INC WHOL ELECTRONICS 584-5282
ROADSIDE MARKET
DYER KATH D • 584-7006
---SENECA BEGINS
1687 LASHLEY CAROL E MRS
1690 BLUE BOY POWER MOWERS 584-0061
P & E MACHINERY CO 584-0061

Consult the CLASSIFIED LISTS of the DIRECTORY

If You Would Find What You Wish to Buy

A TO Z
A TO Z RENTAL CENTER
RENTS MOST ANYTHING YOU CAN USE
TOOLS AND EQUIPMENT FOR WORK AND PLAY
SAVE BY RENTING — WE DELIVER
2210 Gulf-To-Bay Blvd., Clearwater, Fla.
Tel. 446-6542

CLEARWATER TILE & TERRAZZO COMPANIES

Terrazzo Floors – Tile Contracting – Seamless Flooring – All Types of Resilient Flooring

"SERVING CLEARWATER FOR OVER 30 YEARS"

616 DREW ST. and A.C.L. R.R., CLEARWATER PHONE 446-8373

CLEARWATER—LARGO RD S—CONTD

1692 MANN RADIO & T V REPRS
584-8579
1694 SOUTHERN SALES CO FURN
584-5668
1696 CLEARWATER SOD CO 584-4018
1697 SPORTS UNLIMITED 584-7747
1698 PICK-KWIK GRO 584-1303
1699 FAIRVIEW FOOD CENTER
584-9848
FAIRVIEW TRAILER PARK
CARPENTER LIONEL
GRAHAM RUSSELL MRS 584-0073
MUGFORD LAWRENCE
1699½ BEARD CHARLIE A 584-0348
---WYATT BEGINS
1700 RONNIE'S GULF SERVICE GAS
STA 584-9968
1705 G & W LAWNMOWERS INC
584-7430
1711 LOVETT ROY N 584-1473
1717 NATIONWIDE TRAILER RENTAL
SYSTEM 584-6571
RENT-IT-ALL TRAILERS
584-6571
1725 ACE PRESS PRNTRS 584-8457
KRASNOGIRA NICHOLAS
---PATTERSON BEGINS
1730 BURROW'S MERCHANDISE MART
FURN 584-7559
GREY'S BARBER SHOP
FLOYD'S PLACE TOOL
SHARPENING
1731 RODGERS BROS GARAGE AUTO
REPRS 584-1144
---NEW JERSEY BEGINS
1741 VACANT
1750 BARNES HAROLD S • 584-3757
1753 RUMMAGE ROOM
1754 BELL SOD CO 581-3854
1755 WESTBROOK BARBER SHOP
1756 HILLER'S LOCK & SAW SERVICE
446-6125
1757 VACANT
1757½ FENTON ELLEN C MRS 584-5707
1759 CRANDALL HOWARD K • 584-4339
1759½ TRANSIENTS
---HUDSON BEGINS
1760 SUNSET ACRES TRAILER COURT
GOUGE JAMES C
1764 KAUFFMANN ADELAIDA C MRS •
581-1419
1764½ RENS LEILA D 584-5635
PLECHTA PAUL
1765 BRYAN'S INC TIRES 584-7661
---BRAGINTON INTERSECTS
---NEW YORK BEGINS
1770 NEW YORK TRAILER PARK
---FOR OCCUPANTS SEE NEW YORK
---TRAILER PARK
1771 MUNGER LOUISA H MRS •
584-4856
1772 VACANT
1773 ED'S APPLIANCE SERVICE
584-3139
1773½ CONNELL CHARLES J
1775 KLING GEO L TAX CONSULTANT
584-6546
1775½ KELL IRENE MRS
1796 PANIC LOUNGE & RESTAURANT
584-9731
REAR HALEY BETTY A MRS 584-5833
---16TH AV NW INTERSECTS
1797 VALUE PLUS UPHOLSTERING
581-3158
ROSE F E 581-3158
1799 NORA'S BEAUTY SALON 581-4131
1799A GARDNER ROMA E
1799½ VACANT

22
CLEARWATER-LARGO RD S
(LARGO)-FROM 723 W BAY DR SOUTH

---ZIP CODE 35540
90 BLOCK H & R CO TAX SERV
581-2684
90½ SHAHID THOS N • 584-5300
---1ST AV ENDS
110 LARGO CARD & GIFT CENTER
584-6537
114 LARGO PAINT & DECORATING INC
584-4275
118 LARGO LAUNDROMAT
122 VACANT
126 KITTY'S SHEAR MAGIC BEAUTY
SHOP 584-7470
168 HANSEN,RAYMOND A DENTIST
584-7163
---CLEVELAND AV ENDS
---2D AV ENDS
250 MOORE WM E • 584-2231
258 HARRELL BIRCHETT F • 584-2230
277 DEWAR WM E • 584-1816
285 GREEN WM A • 584-6344
---3D AV ENDS
350 BROWN PERCY S 584-6015
APARTMENTS
DAVIE WM F 581-1230
BURCHFIELD BILL R 584-8450
369 FULLER LLOYD B • 584-1724
---4TH AV INTERSECTS
453 PHELPS GEO T •
464 BARR MARY A MRS • 584-2345
---5TH AV ENDS
554 GREEN CHARLES D • 584-6276
560 LARGO SMALL ENGINE SERVICE
REPRS
GLOVER HARRY G • 584-6877
561 HELMS MILDRED ELEMENTARY
SCHOOL 584-1750
570 VACANT
---6TH AV ENDS
615 MARTINEAU SIMONE G MRS •
584-1435
FOLEY NORMAN
625 HOCHMUTH RICHD W • 584-1011
651 OCHSNER ARTH C • 584-0091
675 BROOKS MANILA H MRS •
---7TH AV ENDS
700 VACANT
701 LINKCHORST JOHN H 584-8321
725 MURRELL FLOYD M • 584-6780
751 HUIS LILLA L MRS • 584-1032
---8TH AV INTERSECTS
801 PICK-KWIK FOOD STORES INC
584-0967
805 VACANT
809 COIN LAUNDRY CENTER
815 EL'S BARBER SHOP
817 GOLDEN GLO HAIR DESIGNS
BEAUTY SHOP 581-5158
819 MERRIN PHIL F • 584-2441
---9TH AV INTERSECTS

15
CLEARWATER MEM CAUSEWAY -FROM
CLEVELAND NORTHWEST TO
CLEARWATER BEACH

---ZIP CODE 33515

15
CLEARWATER PASS AV (CLEARWATER
BEACH)-FROM 715 S GULF VIEW
BLVD SOUTH

---ZIP CODE 33515
521 VACANT
551 COPPER BAR COCKTAIL LOUNGE
FISHERMAN'S WHARF RESTR
446-8956

41
CLEARWATER TRAILER CT -AT 2143
GULF-TO-BAY BLVD

---ZIP CODE 33515
101 LOSS PAUL W 442-9353
105 HOFFMANN SAML J 442-9462
107 PERKINS HOWARD W 442-5733
108 GACE JACK G P 442-9340
109 MAIER WM 442-6993
112 HESSLER EDW
113 TAYLOR IRENE V MRS 446-7416
114 FALMER IGE H 442-4325
115 BRIDEN BERNICE MRS 442-7634
116 CLINE IRA D 442-5616
117 PILLSBURY LOIS C MRS
118 MATTSON WALTER W 442-1832
119 LECKRONE EUNICE MRS 442-6505
120 LEAVENS HAROLD
121 KIRCHNER CAROLINE MRS
442-9914
122 WELLS ROBT
123 MECIER WILFRED
125 SCHROLL RUTH W MRS
126 DUNVILLE JAMES W
127 MC NAMARA MARGT MRS 442-7869
213 HAMILTON JOSEPHINE M MRS
442-5501
215 SCHWANTES CLARENCE F
217 PERKINS ALBERT D
219 ZIEHER FRANK 442-4634
221 COURTNEY ALEX H
223 STROUP BETTY J 442-9351
STROUP LOUISE M MRS
225 BLACKBURN WM F

22
CLEVELAND AV SW (LARGO)-FROM 200
1ST SW WEST

---ZIP CODE 33540
110 VACANT
REAR VACANT
110½ VACANT
111 KOON FANNIE W MRS • 584-3351
112 KOON J CURTIS • 584-4336
115 BACHMAN APARTMENTS
A DVAITT ROSE 584-0815
B VACANT
C JONES ELSIE M MRS 581-3266
D VACANT
117 VACANT
123 SWAIN APARTMENT
1 BROWER STEPHEN
3) VACANT
2 SCHEIRER ANNA Y MRS
4 FAUCHER HECTOR
---20 INTERSECTS
205 BERRY JESSIE W MRS • 584-2476
215 WEBER ROBT C • 584-2543
225 MOSHER HAROLD F
229 DAMBIS KLAHWS •
250 LARGO FIRE DEPT 584-8631
---K ENDS
303 HAGAN MARVIN E
311 HAGAN THOS D • 584-2477
---4TH INTERSECTS
400 VACANT
405 TYLER LUCILLE R MRS •
584-4838
410 LERCH MAUDE B MRS •
412 APARTMENTS
1 VACANT
2 RUSHER RALPH
3 HOLDER MARGT I 584-7343

NEED A LOCKSMITH

HILLER'S LOCK AND SAW SERVICE

Phone Day or Night 446-6125

1756 Clearwater - Largo Rd. - Clearwater, Fla.

McMullen's Feed Store Inc.

- FERTILIZERS
- BABY CHICKS
- SEEDS
- FEEDS
- INSECTICIDES
- FARMERS SUPPLIES
- GARDEN EQUIPMENT AND TOOLS

Headquarters for VIGORO and SWIFTS PLANT FOODS

Phone 446-2248

Ask for C. LESTER McMULLEN or ROBT. C. HOLMES for Expert Advice on Your Lawn and Garden Problems

1220 S. Fort Harrison Ave.

MR. FIX-IT CO. GENERAL CONTRACTOR

• HOME REPAIRS • REMODELING • ADDITIONS • ALTERATIONS • CONCRETE WORK

No Charge For Estimates

1923 Indian Rocks Road, Largo, Fla. Phone 581-2326

HAROLD A. BJORK

REAL ESTATE

Homes
Conventional
FHA and VA
Financed

Mrs. Virginia C. Bjork
Contractor

FINE HOMES

COMMERCIAL BUILDINGS

1700 NURSERY RD.

PHONE 446-0225

PHONE 446-3055

JOHN S. RHODES, Jr.
FUNERAL DIRECTOR
1721 GULF-TO-BAY BLVD. CLEARWATER

PHONE 446-3055

CLEVELAND AV SW—CONTD
412—CONTD
4 WEBBER ORINDA R 584-2562
415 KOVACS JOSEPH S • 584-4725
419 JOHNSON GEO J • 584-4168
---5TH INTERSECTS
501 ALBRECHT ERICH O • 584-3087
504 DIFFENDAFFER JOSEPH A • 584-4729
507 RAYAN CHARLES A •
511 IVINS JOHN T • 584-1574
515 BAIN JAMES • 584-7321
519 HUBBARD HAROLD C • 584-5222
520 SMITH GREGORY J 581-5109
523 WALLACE INEZ H MRS
---6TH INTERSECTS
604 LOGAN AUDRA L MRS • 584-1843
605 GEORGE ERASTUS J • 584-5131
610 HOLLAND LYLE R BLDG WRECKER 581-1105
615 LINDNER LUCY E MRS • 584-1845
624 MC CALISTER OLEN D • 584-3241
---RIDGE RD INTERSECTS
700 BATES BEAUTY SHOP 584-3242
BATES HARVEY W •
703 MC LAUGHLIN JOE • 584-3244
710 GOTHAM TREE SURGEONS 584-1052
GOTHAM WM O
711 JOHNSON BESSIE MRS • 584-1054
714 CARMICHAEL DUNCAN C • 584-4374
715 VACANT
718 PHIEL JOHN
STEVENSON EDNA S MRS 584-4376
---CLEARWATER-LARGO RD IN
---TERSECTS

10

CLEVELAND PLAZA -SEE 1201
CLEVELAND ST

1

CLEVELAND ST -FROM CLEARWATER MEMORIAL CAUSEWAY EAST TO GRAND AV (BASE LINE DIVIDING NORTH AND SOUTH STREETS)

---ZIP CODE 33515
---PIERCE BLVD INTERSECTS
300 BAY DRIVE IN RESTR 446-2651
309 VETERANS COUNTY SERVICE OFFICER 446-2120
320 MAAS BROS INC OF CLEARWATER DEPT STORE 446-8131
331 CALVARY BAPTIST CHURCH 446-3095
---OSCEOLA AV INTERSECTS
400 FIRST NATIONAL BANK OF CLEARWATER THE 442-1131
MC MULLEN EVERETT & LOGAN LWYRS 446-1014
404 EQUITABLE LIFE ASSURANCE SOCIETY OF THE US THE 446-4025
RAINES HARPER & VAN SCOIK ACCTS 446-0504
405 RAINES RAYMOND L ACCT 446-0504
401 BALDWIN JOHN INC CLO 446-8588
403 CAPITOL THEATRE 446-3163
409 VACANT
410 BAY VIEW BUILDING
CIRCUS BUFFET OF FLORIDA INC RESTR 446-6360
VACANT
411 VACANT
413 VINDER INC REALTOR REAL EST-INS 442-4186
416 TOWN HOUSE OF CLEARWATER INC RESTR 446-6360
417 BETTY LANE TOWN SHOP CLO 446-0289
MURRAY ARTH SCHOOL OF DANCE 446-9101
418 WALSTON & CO INC STOCK BROKERS 446-2341
419 PEARCE BUILDING
1 VACANT (RM 1-12)
420 FASHION FAIR 446-9375
421 FIGURE FAIR LINGERIE 442-2987
421½ WHITCOMB BUILDING
201-06) VACANT
301 VACANT (RM 301-10)
422 CHESNUT & CHESNUT INC INSURANCE 446-9125
CHESNUT & CHESNUT REAL ESTATE INC 446-9125
422½ SMOYER BUILDING
100 VACANT
102 VACANT (RM 102-06) VACANT
BSMT VACANT
117 VACANT (RM 117-31)
132 WELLS WM C REAL EST
134 GILBERT ALBIN ACCT 446-7748
136 VACANT (RM 136-37)
425 COLONY SHOPS OF FLORIDA INC CLO 446-2197
426 RAY-ALLEN INC MEN'S CLO 446-2195
427 COLONY SHOP SHOE SALON 446-2197
429 NACOL JEWELERS INC 447-2700
431 TILLEY JEWELRY CO 446-1105
TILLEY READE F OPTOM 446-1105
432 WOLF BROTHERS CLO 442-8146
433 ACE EXTERMINATORS 446-6937
RANDOLPH PAUL F INC REAL EST AND INS 446-4034
---FORT HARRISON AV
---INTERSECTS
500 BANK OF CLEARWATER 442-6111
BANK OF CLEARWATER BUILDING
501 ZACKS WM CLO 446-0272
503 COACHMAN BUILDING
201 VACANT
203 MC LEAN RUSSELL DENTIST 446-1132
204 PALMES WM R CHIROPODIST 446-1372
206 LETTER SHOP THE 446-1183
210 COACHMAN PROPERTIES INC FRUIT GROWERS 446-2440
211 VACANT
213 STEPHAN W FRED CHIROPRACTOR 446-1328
ST BENNETT,ISABEL D MRS CS 446-9351
STRANGE,GEORGINA D MRS CS 446-9351
303 VACANT
305 INDEPENDENT LIFE & ACCIDENT INSURANCE CO 442-9224
306 FORD JACK THEATRICAL AGENCY 444-2191
307 VACANT (307-12)
407 VACANT (RM 407-11)
502 VACANT
503 TODD JOHN R LWYR 446-7056
505 VACANT
507 HARRISON AGENCY THE INS 446-6340
508 VACANT (RM 508-10)
ST TAYLOR,WM J PODIATRIST 446-3350
---WATTERSON AV BEGINS
505 LINEN & GIFT CENTER
509 MC CRORY'S STORES CORP DEPT STORE 446-2210
512 SHORT'S INC CLO 446-5927
513 CLEARWATER TRANSIT INC DEPOT
INDIAN ROCKS TRANSIT DEPOT
515 WOOLWORTH F W CO 446-2174
518 VACANT
522 ROPHIE'S FAMILY SHOES 442-8131
526 FEDERAL BAKE SHOP 446-3112
527 GOODY SHOES OF CLEARWATER 446-8728
KORONES JEWELERS INC 446-2670
528 ESTATE JEWELERS INC 446-6837
530 RED CROSS SHOE STORE 446-3147
531 FREMAC'S MEN'S WEAR DEPT STORE 446-2280
534 RUTLAND'S CLO 446-1077
540 INDEPENDENT CAB 584-8681
---GARDEN AV INTERSECTS
600 PENNEY J C CO INC 446-9511
601 LERNER SHOPS CLO 446-6772
605 BUTLER'S SHOES 446-9705
609 MADISON REXALL DRUG DEPARTMENT STORE 442-2168
612 SEABOARD COAT LINE RAILROAD CO FRT STA 446-9157
SCL RR PASS AGT 446-9157
AYTCH BROS TRANSFER 446-9157
---SCL CROSSES
---RAILROAD AV BEGINS
615 BROWN BROS DAIRY STORE ICE CREAM 446-1312
616 GILLESPIE FLOOR & WALL CO 442-4432
617 SANDY'S CARD CENTER 442-7057
1 MC MULLEN FRED B DENTIST 446-1308
3 U S ARMY RECRUITING SERV 446-7260
5 U S SELECTIVE SERV BD NO 112 446-2408
7 VACANT
9 U S A F RECRUITING SERV 446-8202
10 VACANT
14 PENINSULAR INSURANCE CO'S 446-0336
17 VACANT
20 GALLEHER J J CO MFRS AGT 446-7706
23 VACANT
24 GRAND LODGE OF FLORIDA KNIGHTS OF PYTHIAS
26 US NAVY RECRUITING SERVICE 446-8267
618 HADFIELD'S SPORT SHOP 446-6249
619 WYNN PARKER INC CLO 446-6928
620 ART GALLERY OF CLEARWATER 446-8051
621 MORGAN & MILLER TAILORS 442-4678
622 ROYAL PALM BARBER SHOP
623 BAUMAN'S INC 442-1313
624 GULF UNIFORM CO 442-8078
625 CARLTON'S SHOE STORE 446-2608
626 CAMERA CENTER OF CLEARWATER 447-1057
627 TRICKELS JEWELERS 446-2663
628 CARTER'S ARMY-NAVY GENL MDSE 446-3777
629 COSTELLO SHOES 446-0986
631 ROSE ROBT INC SHOES 446-0323
632 MAL'S NEWS STAND 443-4722
633 KISBY'S JEWELERS 446-1122
635 FRANK'S DEPT STORE INC 446-1305
LEEDS SHOES
639 BIG STORE THE HDW 444-4581
640 U S P O 447-3423

Where to Buy?

Consult the Classified Business Lists In This Directory

ISLAND YACHT HARBOR INC.
GASOLINE and DIESEL SERVICE
Ice Beverages and Showers • Wet, Covered Storage
200 Windward Passage (IE) Clearwater
Telephone 445-8021

WELDING
PORTABLE
HELI-ARC
TRAILER HITCHES

CARFRE
PHONE 726-2578
2810 GULF-TO-BAY BLVD.

IRON - STEEL
and ALUMINUM
FABRICATORS

AUTO - TRUCK
RUST PROOFING

Artists with Iron

CLEVELAND ST—CONTD
640—CONTD

WILKINS JOSEPH W CIGARS
645 SINGER CO THE 442-9697
647 MERLE'S RECORD SHOP 444-1371
649 SERVICE SHOE SHOP REPRS 442-4782
---EAST AV INTERSECTS
---SCL CROSSES
700 PERCIA'S STANDARD SERVICE 446-9803
701 WESTERN AUTO ASSOCIATE STORE 446-1120
707 SHOE MARKET INC 442-1653
711 TRAVELOOGE MOTEL 446-9183
SEATON DON L ●
712 ED & GARY'S AUTO SERVICE INC REPRS 446-6791
714 CLEARWATER DIVISION ST PETERSBURG MOTOR CLUB 446-S071
715 VACANT
717 VACANT
719 FAMILY FINANCE SERVICE INC OF CLEARWATER 446-2371
72S VACANT

10

---MYRTLE INTERSECTS
800 VACANT
801 PORTER PAINT CO RETD 446-9114
811 PIRATES TABLE THE RESTR 44S-7391
814 KENNEDY & STRICKLAND CO AUTOS 442-6161
829 VACANT
830 KENNEDY & STRICKLAND CO USED CARS
833 VACANT
835 ELI WITT CIGAR DIVISION HAVATAMPA CIGAR CORP WHOL 446-S041
840 CONFUCIUS TEA GARDEN 442-S614
---PROSPECT AV INTERSECTS
900 BILL'S BARBER SHOP
CLEARWATER FABRICS INC 446-373S
904 PHILLIPS DICK CITY CYCLE & SUPPLY CO 446-3304
907 SANDERS-DIMMIT CADILLAC INC 442-3143
908 FLORIDA POWER CORP 446-7102
---BOOTH AV INTERSECTS
923 DIMMITT LARRY INC USED CARS 446-816I
926. DIAMOND CLEANERS & LAUNDRY 446-846S
932 MUSIC CENTER 442-6868
KING RALPH N ● 446-9287
936 BLACK BELT COLLEGE JUDO 446-2664
938 LEE'S ANSWERING SERVICE 446-6505
BILLINGS.TOM INVENTOR
BURKE TOX-EOL SYSTEM PEST CONTROL 446-0700
GENERAL ADJUSTMENT BUREAU 442-4083
GOLDEN TRIANGLE REALTY 442-1724
FILON PLASTICS PANELING 442-1001
MILDATRAL CO DISINFECTANTS 446-8840
BUSCH AUG A OF FLORIDA BEER 446-924S
BELOTE WILL MFR REP 442-7834
940 GLADES RESTAURANT THE 446-7372
950 VACANT
1000 GREENWOOD PHARMACY 446-3132
1010 VACANT
1012 FIVE POINTS BUILDING THE FLUSH WALL RADIO CO MFRS 444-6061
MELROY ELECTRONIC MFG CO 444-6061
1014 VACANT
1015 VACANT
1025 PRUITT OTIS E INC USED CARS 446-0151
1026 BROWN MOTORS 446-3364
1026½ COX JESSE A ● 447-2642
1030 CLEARWATER CYCLE CENTRE BICYCLES 446-2647
---GREENWOOD AV INTERSECTS
---CLEVELAND BEGINS
1101 ROGERO AL LIFE INSURANCE AGENCY 446-9595
ROGERO HELEN S REAL EST 446-3308
1101½ BROWN'S CORNER APARTMENTS
1 BURNS ROBT R
2 FRANCIS SAM I JR
3 WARD THELMA B MRS
4 TRANSIENTS
5 NO RETURN
6 FRITTS CHARLES C
7 VACANT
8 NORWOOD SILAS B
9 VACANT
1103 TAMPA TIMES THE 446-2464
TAMPA TRIBUNE THE NEWS BUP 446-2464
110S FIVE POINTS SUNDRY CONFR 446-9812
1106 CROWN MOTOR CO 446-3071
1107 CLARK'S BARBER SHOP
1109 VACANT
1110 CROWN MOTOR CO USED CARS
1111 FIVE POINTS ELECTRIC APPLIANCES 444-7901
1115 SHALES INC AWNINGS 442-3158
DOUGLAS MANUFACTURING AWNINGS 442-3158
118 BOUCHARD ROGER INSURANCE INC 446-2347
1120 ALAN'S OFFICE EQUIPMENT INC 446-0191
---WASHINGTON INTERSECTS
1127 HOLMES JUANITA E MRS
1129 GIBSON BESSIE M MRS
1130 CITY NATIONAL BANK OF CLEARWATER 446-8111
CITY NATIONAL TRAVEL SERVICE INC 446-6602
1133 PREFERRED AUTO LEASE 446-9S81
STONE BUICK INC 446-9581
---MADISON AV INTERSECTS
146 ROMANO JEWELERS 442-5336
1148 CARIB THEATRE 446-2450
1148B PHILLIPS COIFFURES BEAUTY SHOP 446-6933
1150 CARIB SUNDRY STORE 446-9876
1152 HURLBURT EDWARD L COL REALTOR 446-6577
NATIONWIDE INSURANCE CO 446-1315
SECRETARIAL & BUSINESS SERVICES TEL ANSWERING SERV 447-1221
STRUTHERS DUNN INC 442-2817
11S4 SUN SANITARY SUPPLIES INC 446-5684
1158 BURDETT'S FOR MUSIC INC 446-9460
1162 ONE HOUR MARTINIZING DRY CLNS 445-4511
1164 SEABOARD FINANCE CO 446-9571
1165 HARRIS CHARLIE PONTIAC INC 446-0136
1166 COUNTY HEALTH DEPT (OVERFLOW OFCS)
1171 SCHNEIDER BUILDING
SCHNEIDER RAYMOND C CHIROPRACTOR ● 446-12S9
1171D COTTER ROBT R CO MFR AGT 446-8817
1173 RICH-MAR BEAUTY SALON 446-3170
1175 VACANT
1180 COUNTY HEALTH DEPT 442-6151
COUNTY ENVIRONMENTAL HEALTH 442-6151
VISITING NURSE ASSOCIATION OF PINELLAS COUNTY INC 442-61S1
1196 GOODYEAR SERVICE STORE 446-8311
---MISSOURI AV INTERSECTS
1200 VACANT
1201 CLEVELAND PLAZA
HEINEMANN W H BAKERY 446-6737
1202 VACANT
1203 RITTER FINANCE CO INC 446-8348
1205 PHOTO SHOP OF CLEARWATER INC THE 446-8289
1209 PUBLIX SUPER MARKET 446-6267
1210 SNYDER'S BAR 442-5228
1210½ MATRANGA'S BARBER SHOP 442-8638
1212 HOMER REALTY 442-7187
SMOYER GEO R JR REAL EST 442-7187
POWELL JAMES A REAL EST 442-7187
---JEFFERSON INTERSECTS
1214 SEAHOCK FLOOR COVERING 446-7577
1215 ECKERD'S PLAZA INC DRUG STORE 446-6037
1216 VACANT
1217 KINNEY G R CO INC SHOES 446-9983
1218 VACANT
1219 PEGGIE HALE WOMEN'S CLO 446-69S6
1220 PEACOCK CLEANERS & LAUNDERERS 446-3317
1221 WOODROW STORES FOR MEN CLO 445-1021
1222 GENERAL FINANCE LOAN CO OF CLEARWATER 446-9S41
1223 WOOD'S HARDWARE 446-884S
1224 ERDOESY SALES & SERVICE CO ELEC APPL 446-6728
1225 WOOLWORTH F W CO 446-6969
1226 CANTRELL EMMETT B REAL EST 446-2910
1228 VACANT
1229 UNITED SPORTS & TOYS 446-2572
1230 MODERN BEAUTY SHOP 445-1291
1231 A & P FOOD STORES 446-9420
1232 HOAGIE PHILLY & STEAK SHOP 446-9752
1235 PLAZA LIQUORS 446-2031
1236 BILL & HAZEL'S SUPER BEAUTY SHOP 446-2287
1238 CLEARWATER ATHLETIC HOUSE 442-S827
1242 VINCE ANNA'S RESTAURANT 446-9840
---LINCOLN INTERSECTS
12S0 CONGRESS ROYAL PALM MOTEL 446-9S75
CARELLI FRANK
1254 LE PETITE GOURMET RESTR 446-8801

REGAL MOTEL

Heated Swimming Pool

Free TV

Wall To Wall Carpeting

Room Phones

1320 Cleveland St. (On Fla. Route 60)

TEL. 442-4161

Who Sells It?

Is Answered by the Classified Business Lists In this Directory

GULF MACHINERY CO.
MANUFACTURERS OF PROCESSING EQUIPMENT
WELDING MACHINE SHOP FOUNDRY
3149 State Road 590, East of Haines Road, P. O. Box 187, Clearwater, Fla. Tel. 726-1127

WEST COAST AWNING CO. (NOT INC.)

FHA TERMS

- JALOUSIES
- AWNINGS WINDOWS
- DOOR AWNINGS
- SCREENED PORCHES
- POOL ENCLOSURES
- CANVAS AWNINGS
- STORM WINDOWS

1424 S. MISSOURI AVE.

CLEARWATER

PHONE 446-7716

Consult the CLASSIFIED LISTS of the DIRECTORY

If You Would Find What You Wish to Buy

CONTRACTORS and BUILDERS ASSOCIATION of PINELLAS COUNTY

A Business Trade Association Dedicated To The Service Of The Building Industry Of Pinellas County

200 First Federal Bldg., 800 49th St., N.
St. Petersburg, Fla. 33710

Phone 344-6221
344-0941

CLEVELAND ST—CONTD

1261 LOWE'S EO GULF SERVICE GAS STA 446-24S6
1264 OOBBS HOUSE INC RESTR 442-S397
1274 PHILLIPS HEART OF CLEARWATER MOTEL 446-S094
NICHOLS LYLE E
127S COOPER RIVES & BASK1N LWYRS 446-S016
1277 WALTON REALTY 446-9137
1279 VACANT

9

---BETTY LA INTERSECTS
1280 GENERAL TELEPHONE CO OF FLORIDA 442-1111
I28S TAMBURRINO'S SINCLAIR SERVICE 446-9035
1295 AK-SAR-BEN MOTEL 44S-I581
CLARKE PHILIP • 44S-1SB1
1307 COTTAGE COURT MOTEL 446-999S7
FERNALD ELMER G •
1310 HIGHWAY OIL CO GAS STA
---FREDERICA AV INTERSECTS
131S MORRISON'S CAFETERIA 446-2673
---LADY MARY OR INTERSECTS
1320 REGAL MOTEL 442-4161
BRASFIELD JAMES A 446-B206
1330 BROOKSIDE SERVICE STATION 442-S3S2
CLEARWATER YELLOW CAB CO INC 446-2391
1331 CLEVELAND STREET CAR WASH 446-7710
1342 STEELE ROBT C DENTIST 446-7733
1344 VACANT,
1350 SPOTLITE CLEANERS & LAUNDRY 447-3233
13S1 DEN THE 446-9066
13S6 VACANT
13S9 SINGER'S STANDARD SERVICE 446-246I
1360 WHEEL BAR THE TAVERN 446-900I
POPE LOUIS L
---EVERGREEN INTERSECTS
1362 PICK-KWIK FOOD STORES INC GROS 446-000I
KING KLEAN LAUNDRY SELF SERV
136S PYLON CAR WASH SELF SERV
1370 VOGUE INTERIORS 446-3019
1374 STATE FARM INSURANCE COMPANIES 446-3192
REAR COM AD SIGN CO 446-845S
3174 SUNCOAST PEACH CORP AGRL LAND DEVELOPERS 446-6S34
1376 NO RETURN,
1378 HENDRICKS JAMES E DENTIST 446-S617
---GULF TO BAY BLVD INTERSECTS
1386 CENTER CLINIC 446-1388
SMITH VIRGIL O PHYS 446-1388
---HILLCREST AV INTERSECTS
1400 DI PAOLO'S ITALIAN FOODS 446-07S7
I401 CLEVELAND SHOPPING CENTER
CATHERINE'S BEAUTY SALON 442-2905
1401A RHODES INSURANCE AGENCY 442-2137
LIFE ACCIDENT & HEALTH INSURANCE
SHAFER REALTY 442-2137
1403 VACANT
1403A VACANT
140S SUNCOAST HEART ASSOCIATION INC UPPER PINELLAS BR 442-9936
140SA VACANT
1406 SUNCOAST BEAUTY SCHOOL 446-2933
1407 VACANT
1407A DIAMOND JIM ECON-O-WASH
1408 TYREE'S OF CLEARWATER INC HSEHOLD APPLS 446-1024
1409 VACANT
1411 VACANT
1411A VACANT
1413 VACANT
1413A VACANT
1414 CLEVU APARTMENTS
1 LAUSBERG CLEMENT H
2 ECKHARDT ANNA M 445-1561
3 STILLMAN FLORENCE A 444-6022
4 MC CONNELL CHRISTOPHER A 442-734S
S HARDY ROBT B JR 442-I666
6 STEWART NICHOLAS L 442-1934
7 MC KEE PAUL L 446-9631
8 BRINKLEY PATRICIA
9 ARCHER JIM 447-2197
I0 VACANT
11 SEMENIUCK A
12 MYERS NANCY
I3 PIERCE HENRY 447-3998
41S RONIE'S BARGAIN CENTER
141SA ZUBLER,M W DENTAL LABORATORY 446-1SS0
1417 VACANT
1424 TURNER FRANCES T MRS • 444-602S
1430 BUSHELL RUTH T • 444-6024
1434 SPIEWAK CLARENCE WINTER RES •
1439 BOUDREAULT EMILE • 446-3703
1443 BROCKELL EVELYN P MRS • 442-1872
144S SABIN E LOUISE MRS • 445-1563
---SAN REMO INTERSECTS
14S0 HUBNER ROBT M • 446-6806
14S1 SPARKS BILLIE M MRS • 44S-1364
14S4 BEUTER NORMAN C
145S VACANT
145S½ JOHNSON ARTH E 44S-1363
14S6 POGUE LOIS MRS
1457 LANCTOT MEDERIC J • 447-1196
14SB PERKINS LEON F 446-6966
1460 VACANT
146S ELLIS NELL M MRS • 447-1368
1468 KALLIVOKAS ANDREW N • 442-3420
1469 CUTLER MABEL O MRS • 446-7961
147S TRANSIENTS,
1476 WILSON ROBT W • 446-8687
1482 VACANT
148S HARRINGTON THOS B 446-7032
1486 BICKLE ELIZ MRS 446-9481
1487 MUNRO NOEL MRS WINTER RES •
149S CHAUNCEY LESLIE W • 444-4234
---HIGHLAND AV INTERSECTS
1S00 BAUGH BERDE L MRS • 447-I842
1S01 SEESHOLTZ E KATH • 444-4341
1S0B BECK GEO D • 446-6709
1S11 OURLAND HARRY W • 444-434S
I5I2 TRACY ADELAIDE O MRS • 444-4B34
---GREENWOOD AV INTERSECTS
1S16 KEILHOLTZ WATSON H • 444-4833
1520 HARRIS BOYD H • 446-2682
1524 MULLIGAN JOHN • 444-3941
1528 RITCHIE ETHEL E MRS • 444-4831
1536 ARNOLD ADA C • 445-39S2
1540 HARVEY THORNDYKE • 444-4694
1S44 ROBERTSON DE LANA MRS • 444-4693
1S50 CHRIST CARL F • 444-4761
---CREST AV INTERSECTS
1SS6 CLIFTON PAUL L •
1S66 JOHNSON PEARL C MRS • 44S-39S3
1S70 VENOLA EUG A • 444-4593
---LAKE AV INTERSECTS
1600 DE CLERCQ CLARENCE F • 44S-2SS1
1610 MOSHER GRACE R MRS • 44S-2S53
1611 MORTON CHARLES • 442-4215
1614 MC GUIRE GEO E 446-2769
1616 BROMHED EONA H MRS 442-8321
1617 REICHERT HERBERT • 442-8967
1620 HERTLE ELEANOR O MRS • 44S-2S3S
1621 POWERS FLORENCE K MRS • 444-4874
162B CHRISTMAN ELIZ B MRS • 446-7343
1629 STULER C ROBT • 446-2782
1632 CHIPELLO PAUL J • 446-8862
1633 WIRICK CLARENCE W •
1637 MEADOWS JOHN W • 444-4331
---KEYSTONE DR INTERSECTS
1644 TSACARIOS JAMES J • 446-0344
1647 BATMAN KATIE R MRS • 446-0708
16S0 PEASE ROLAND A • 447-3722
1655 WALKER JAMES T • 442-0943
1656 PEASE MELVIN A • 447-396S
16S7 WORD ROBT J • 447-1S22
1660 LEE STANLEY F • 446-I269
166S DICUS J LESTER • 446-7826
166B DUNLAP GEO D • 444-BS23
167S CLAPP JOSEPH A • 446-79S2
1678 STEVENS JOHN M • 444-BS22
MAC DONALD GLEN A
---DUNCAN AV INTERSECTS

37

---DUNCAN AV INTERSECTS
1700 PEARCY FLORENCE U MRS • 446-6468
1706 BEACH HOBART C • 444-9012
1711 CURREY HERFORD G • 446-0672
---JUPITER AV INTERSECTS
1716 GARVIN PAULINE B MRS • 446-0767
1718 MOYER EDITH E MRS • 444-9263
---SATURN INTERSECTS
173S DITMORE PAUL E • 444-9464
1740 MC INTOSH ROBT J • 444-3612
1741 TEETER MARGT M MRS • 444-9462
---MARS AV INTERSECTS
174S BRDEDLOW RUDOLPH W • 444-9602
1746 HOWELL HAROLD H • 446-6776
17S4 SCHAEFFER CARL H • 442-7697
---VENUS AV INTERSECTS
1B00 BAIRD JOEL K • 446-76B3
1B10 FINCH ALEX O • 446-3763
18I1 YOTAS JOHN N • 440-0662
---ORION AV INTERSECTS
1619 GOULDING DORIS H MRS • 44S-4783
1825 HENRY EVANGELINE M MRS • 442-6247
---PEGASUS AV INTERSECTS
184S MC MAHON ROBT F 446-27S3
---CORONA INTERSECTS
1900 SHILTS EDGAR F • 446-B874
1912 JUSTICE WM G • 447-3897
1915 PACE SHERMAN H • 446-1217
---ARCTURAS INTERSECTS
1918 TALLENT BETTY J MRS 442-40B2
1919 PETERSON CARL A • 442-6627

MANDLAY PHARMACY

PRESCRIPTIONS — SICK ROOM SUPPLIES — COSMETICS
FREE Rx DELIVERY • S&H GREEN STAMPS

499 Mandalay Av. (Clearwater Beach)

Phone 447-3771

Parklawn
Burial Estates, Inc.
WE INVITE YOUR INSPECTION
Located On County Road 70,
One Half Mile North of State Route 580
P. O. Box 520, Dunedin Tel. 733-7167

CLEVELAND ST—CONTD

1925 MACCOUL MELVIN • 442-6628
1926 MILLIS HUBERT H REV • 445-4383
---METEOR AV INTERSECTS
1929 NEWCOMER PAUL E • 447-1553
1930 EDWARDS MAYBELLE V MRS • 443-4121
1939 CARPENTER JOHN W • 447-2783
1940 WILLIAMS ERNEST M • 446-6872
---COMET AV INTERSECTS
1945 HARRIS LEWIS L • 443-4903
1950 HANER GEO E • 447-2293
1960 CALDWELL HAMMOND O • 444-4681
---AURORA AV INTERSECTS
1964 MC GLYNN VINCENT S • 447-4237
1965 EMERSON NORMAN 445-4944
1974 WOLKEN TERESA C • 444-6745
1975 GUERRA HELEN M MRS 446-9474
---HERCULES AV INTERSECTS
2000 ADELMAN FLORENCE D MRS 442-0813
2001 NO RETURN
2009 HAINES GEO F 444-7314
2010 O'KEEFE HENRIETTA B MRS • 444-6815
2015 CURRY WM B • 446-9681
---CIRUS AV INTERSECTS
2016 BRITTINGHAM GEO L • 442-5917
2022 HOLBROOK DONALD 446-8796
2023 PENEGAR MONROE J • 446-6502
---NIMBUS INTERSECTS
2024 GULADONIE BERYLEK B MRS •
2025 MC GILL BLANCHE E MRS • 445-7104
2030 KNIPPENBERG ARNOLD H • 444-9474
---MERCURY AV INTERSECTS
2035 BURDICK EARL E • 444-4903
---MERCURY AV INTERSECTS
2036 HUESER FRANK A • 446-7230
2037 LICARI VICTOR • 447-3615
2042 ROLLINSON HOYTT W • 442-0210
2043 TETREAU SYLVIO C • 447-3779
---NEPTUNE AV INTERSECTS
2048 WATSON FARRIS L • 442-6313
2049 TERHARR RICHD C • 442-8539
---(NOT OPEN)

47

---MEADOWLARK INTERSECTS
3025 FRIEDLINE PAUL F • 726-1069
3039 DEVORE RONALD D • 726-2522
3043 DUEFRENE G THADDEUS
3049 MILLER JENNIE M MRS • 726-4359
3053 KEYSER EDITH E MRS • 726-4550
3059 STUMP LOUISE D MRS • 726-2485
3065 STEMPLE E VICTOR •
---HAINES RD INTERSECTS

10

CLEVELAND ST NE -FROM 1100 CLEVELAND NORTHWEST TO DREW

---ZIP CODE 33516
1100 MURPHY CORP GAS STA 446-9096
1114 KOLZ MACHINE & WELDING 446-2489
1124 THOMAS RUTH M MRS 442-6870
JACKSON ETHEL Y MRS 442-8738
1128 FINCH K O WHEEL ALIGNMENT 446-2177
1140 ENGELBERT'S PFAFF SEWING CENTER 446-7330
1142 HENDRICK RUBY C MRS 442-4049
1144 VACANT
1145 ATON MUSIC CO OF CLEARWATER INC 446-6541
1148 TILLIS GEORGIA P MRS • 443-4554
1150 CLARK CHARLES M REAL EST 447-3957
---GROVE INTERSECTS
153 HADDOX & WATSON ARCHITECTS 446-2356
1155 SAINT ANTHONY DISTRIBUTING CORP AIR CONDITIONING 446-1021
1161 BARRY APARTMENTS
1 BARRY REALTY 442-8538
2 VACANT
3 KIME ISABELL M 446-0760
4 GIOVANNONI LINDA M
1164 PINELLAS CHEMICALS MFRS 443-2271
SATTERFIELD WILLIE C MRS • 443-2271
1168 VACANT
1170 SCOGGINS GOLF SUPPLY 446-3068
1171 HARRIS DELMAR DENTIST 445-1111
1173 TURNBURKE BROCK & GADNEY ACCTS 446-3058
1174 BURTON RAYMOND F PODIATRIST 446-2190
LOYD JOHN E PODIATRIST 446-2190
1175 DANKS RADIO REPAIRS
DANKS GEO H • 446-6462
1176 VACANT
1177 BAILEY MIRIAM T MRS • 447-1835
1181 MAHONEY JAY T 446-5016
1182 BASKIN HAMDEN H LWYR 446-5016
JORDAN ARTH W JR LWYR 446-1011
SMITH GEO W LWYR 446-1252
1183 KENDALL GEO
1185 PEOPLES RENTALS ELEC APPL
PEOPLES CLAUDE F • 447-3869
1185½ VACANT
1186 SACLARIDES CAMPAS & MINK ACCTS 446-8361
1189 CREATIVE INTERIORS INC 446-0584
DAVY & DAVY 446-5028
1194 BROWN'S BUD GULF SERVICE 446-6283
1195 BARBER-RANKIN INC INS 446-6088
1199 HAMLIN BUILDING
1 WELLS CLYDE REALTY 444-2511
2 CHRISTINE HAIRDRESSER 446-7745
3 LIFE & CASUALTY INSURANCE CO 446-6314
ENGINEERING REPRODUCTION SERVICES MICROFILMING 442-4693
S BOOK NOOK THE
---DREW INTERSECTS

28

CLIFTON TER (LARGO)-FROM FULLER RD WEST 2 NORTH OF DRYER RD (NUMBERS IRREGULAR)

---ZIP CODE 33540
3024 LANDAU MARJORIE MRS • 584-1962
3029 TISDALE WM R H 584-5749
3063 KUIVINEN JOHN V • 584-8595
3072 GOETZE ARTH A 584-0371
3139 CALHOUN FERRELL E • 584-8273
---KENNYWOOD DR INTERSECTS

37

COACHMAN RD -FROM 2100 DREW EAST

---ZIP CODE 33515
---DELL AV INTERSECTS
2052 COACHMAN ROAD BEAUTY SALON 444-2241
2054 CURREY PHILIP G OPTOM 442-5504
2056 CLEARWATER TROPHIES 442-0007
2058 LIFE INSURANCE CO OF GEORGIA 446-2511
2060 GREEN & BECKMANN MFRS AGT 447-3327
2062 HARLAN THOS M CHIROPRACTOR 446-7251
2101 VACANT
---GRAHAM INTERSECTS
2104 PETCHAKOS TOMAS A • 442-7864
2108 MC MEEKING JOHN G • 443-2401
2111 KLING ROBT W •
2112 MORELAND JAMES L • 443-2403
2120 SYKES LEONARD G • 447-2960
2121 RYDER JOYCE A 442-8277
2123 WILKINS DARRELL F • 443-4514
2124 WREDE JANEEN 1 MRS 443-2402
2127 BOZDA MICHL
2130 MARTIN J PAUL • 443-4515
2131 WAREHIME LILLIE M MRS •
WAREHIME BISH P 443-2405
2134 DAVIS RICHD E • 446-6663
SPARLING JESSIE D MRS 446-6663
2135 SCHMONSEES JOHN • 442-1702
2136 JEHS FRED W 445-4541
2140 MISKOE ISAAC C • 443-2623
2144 PHILLIPS RICHD R JR • 442-6291
2147 WEBB OTTO M •
2148 HOLT ALBERT A • 443-2621
2151 STROBEL ANTON J • 445-4544
2152 CURRIE WM D • 443-2622
2155 HULSEY JAMES E • 446-0410
2156 AUBRY MILES J • 443-2625
2160 MOORE JOHN G • 446-7224
2161 VACANT
2164 SCHWEITZER W L •
2165 EPISCOPAL CHURCH OF THE GOOD SAMARITAN 446-2626
2167 BUNTING ARTH R • 446-9323
2168 FRALEY ELWOOD A • 447-2852
2172 HERRING JOSEPH S • 442-8629
2173 SPARLING CHRISTINE B MRS • 446-7284
2175 BROWN HENRY C • 442-6958
2176 LUND DONALD C • 442-5623
2177 CONGREGATION BETH SHALOM 442-1750
---MARILYN INTERSECTS
2198 CLEARWATER TEN PIN LANES INC BOWLING ALLEY &SNACK BAR 446-5943
---BELCHER RD INTERSECTS
2212 HORNBECK GUY F • 446-5647
2228 MEYER DAN C • 442-2415
2236 DE SHAZO ROBT W • 447-3607
2245 STICH SARAH M MRS • 444-9073
---BERKLEY PL BEGINS
2248 HARDESTY CHARLES D MFR REP • 446-2284
2251 MC MULLEN CEMETERY
COACHMAN HUGH M 446-6204
---FOREST GLEN INTERSECTS
2314 COACHMAN JAMES W • 446-7544
2317 HUNT GEO A JR • 442-8016
2360 COACHMAN FRANCIS L • 446-6689
---SALRR CROSSES
2375 COACHMAN HUGH M JR • 442-4936
2400 COACHMAN'S KUMQUAT SHOP & CANDY MFRS 446-7737
COACHMAN S S & SONS INC FRUIT PKRS 446-2436
COACHMAN BONNELL P • 442-7782
2411 BOLEY GERALD D 447-3766

45

COACHMAN RD S -FROM DREW SOUTH 1 WEST OF HIGHWAY 19

---ZIP CODE 33515
10 CLENDENON MERRILL L LAWN SERV • 442-3931
---NASH INTERSECTS
100 STELZER RICHD W • 446-0426
112 JENSEN EDW B 442-9339
210 GALBRAITH MILTON A • 442-4372
---WHITMAN BEGINS
---CHAUCER BEGINS
300 NO RETURN
310 ROBINSON CHARLES H • 445-4243
---SHELLEY ENDS

DUNEDIN CAB CO.
CALL 733-1297

Where to Buy?
Consult the Classified Business Lists In This Directory

SHEET METAL

DEWICK SHEET METAL

•

GENERAL PRODUCTION SHEET METAL WORK

•

6 Largo Commercial Plaza Bldg. 111½ N. Missouri Ave. (33540) Largo

•

TEL. 584-7316

TAXI

INDEPENDENT CAB

SERVING CLEARWATER · LARGO AT LOCAL RATES

584-8681 RADIO DISPATCHED 584-8681

24 HR. Service

4

COE RD (BELLEAIR)-FROM CLEARWATER BAY EAST TO 1500 DRUID RD

---ZIP CODE 33516
99 PETERMAN CHARLES E • 442-5002
100 TRINITY COLLEGE FENWAY ACADEMY (BELLEAIR CAMPUS) 446-2198
102 COSSABOON ANNA M MRS 443-9953
105 MC LAIN GORDON E 444-6881
---FLAMINGO DR BEGINS
153 BLOMQUIST ANTON R • 443-9952
155 FREILER AMOS K • 446-8032
157 FALLS RALPH J • 442-8875
205 AYLWARD JAMES W S • 446-8915
208 GETTIG BERTHA N MRS • 442-6572
210 VACANT
212 BELCHER CHARLES E • 446-2498
213 PRICE T HOWARD • 447-1465
214 CHAPPELL LOUIS V • 446-7294
216 BRENNAN WM J • 442-8849
---DRUID RD INTERSECTS

34

COIT RD -FROM BELCHER RD EAST 2 NORTH OF E BAY DR

---ZIP CODE 33516
2201 WEAVER VIRGIL •
2202 DEITZ FREDRICK W • 531-5342
2203 MEASNER JOHN •
2204 MC EWAN BESSIE G MRS • 531-5560
2205 MINOGUE CURTIS H • 531-5461
2206 PAGE THOS W •
2207 LUNDBERG ANNA MRS • 531-5476
2208 NETHERY JAMES • 531-3236
2209 DAVIES MARIE C MRS •
2210 GOTTINGER FRITZ • 531-5450
2211 BRUNNEMAN THEO • 531-3455
2212 BAIN WM E • 531-5356
2213 FOERSTER GOTTFRIED J • 531-5442
2214 FRAZINE JOSEPHINE MRS • 531-5366
2215 STRATFORD BERTHA A MRS • 531-5408
2216 STOESSEL MINNIE E MRS • 531-5355
2217 MARLAND LOUISE M MRS • 531-3258
2218 ROESING GEO A • 531-5319
2219 SALVAS LUCY B MRS • 531-2619
2220 GALYDN CLYDE H • 531-5310
2221 SIDMAN JAMES F • 531-5480
2222 GREGORY MYRTLE K MRS •
2223 ABBOTT ALDEN S •
2224 BURGER WM E • 531-5336
---EUCLIDE CIR INTERSECTS

14

COLES RD -FROM 1227 SUNSET POINT DR NORTH 1 EAST OF DOUGLAS AV

---ZIP CODE 33515
1901 PARSONS CURTIS • 444-7004
1904 VACANT
1909 PHILLIPS EVA S MRS • 443-4414
1910 CONRAD ARTH B • 442-3941
---SHERIDAN RD INTERSECTS
1913 KESTER GUY F • 443-4415
1915 STRICKLAN GWYNELL • 447-3292
1917 SMITH OLLIE M • 447-3141
1933 CALDER JOHN III • 443-4412
1943 SEAVY L E • 443-4413
---ALOHA LA ENDS

42

COLFAX AV (HIGH POINT AREA)-FROM 15291 WAVERLY ST EAST

---ZIP CODE 33516
5650 MEYERS GARNETT P MRS • 531-2009

41

COLLEGE DR -FROM 910 UNIVERSITY DR EAST 3 SOUTH OF 2087 E DRUID RD

---ZIP CODE 33516
2109 SAGOVAC EMIL M • 442-3260
2110 BROWN MARK D • 446-7607
2117 CRAMER CARL W • 442-7250
2118 EDMUNDSON A S • 442-4892
2125 GASTON LOUIS • 442-8691
2126 COSEGLIA JOSEPH E • 442-7263
2132 PARTRIDGE FRANK P • 442-3861
2140 ROTH FRED L • 447-3345
2141 LINNE INA M MRS • 442-3938
2149 GREGORCZYK DANL E •
2154 HOTTELL GLADYS C MRS • 442-0688
2157 CALL DON J • 447-1144
2162 CHAMBLIN ALLAN J • 442-2716
2165 ROBLYER JACK L • 446-2985
2170 DALTON ROBT P • 442-9527
2173 DE FELIX HECTOR J • 442-2553
2176 BERGSTROM JAMES W • 446-6811
2180 MAC DONALD PETER A •
2181 HEATH WARD J • 446-9690
2186 DRABANT ANDREW JR • 446-6266
2187 ROEM HAROLD • 447-1871
2191 PERCY JAMES K • 446-2234
2192 MC AFEE CARLOS F • 447-3011
2195 GRESHAM EDWIN B • 445-3894
2198 BRYAN W EDW • 446-6156
2199 HALL HOWARD J • 446-6308
---BELCHER RD INTERSECTS

16

COLONIAL CT (DUNEDIN)-FROM BELTREES SOUTH 1 EAST OF MILWAUKEE AV

---ZIP CODE 33528
350 TUNE DEUWARD M • 733-7348
353 DEXTER WM A JR BLDG CONTR • 733-5574
354 VAN STRONDER ROBT E •
356 OSTER LUTHER E • 733-1518
360 NOTESTINE JOHN W • 733-2567
361 LANNING ERNEST S • 733-1732
368 TURNER BERNICE E MRS • 733-2616
369 SCHMOOK MARGUERITE MRS • 733-3539
372 HOUGH HERMAN A • 733-1248
373 MAYNARD MARY M MRS • 733-5541
378 GALLION HARRY Z 733-5964
379 KIRK ELIZ MRS • 733-7717
380 JOHNSON NORMAN • 733-6947
381 BERGESON RAGNVALD • 733-4725

26

COLONY LA (LARGO)-FROM 8TH AV SW NORTH 1 EAST OF CRESCENT DR

---ZIP CODE 33540
761 DAUGHADAY JERRY S • 584-4531
785 WINTERS ELISE G MRS
786 HANANIA TEWFIC S • 581-1611

21

COLUMBUS CIR -FROM 1708 S JEFFERSON AV WEST

---ZIP CODE 33516
1220 LAFONO ROBT O • 581-3057
1221 SWIM RALPH M • 581-1107
1226 REED ARCHIE M • 581-1361
1227 ELMENDORF MAYNARD • 581-4350

37

COMET AV N -FROM CLEVELAND NORTH 2 EAST OF ARCTURAS

---ZIP CODE 33515
6 ROWE GILMAN S • 446-0982
7 WOOD WILLIS E • 447-2173
11 HALL CHRISTINE L • 444-4684
15 PIERSON EUG H • 444-4685
16 WHEELER H LESLEY • 444-9881
18 HECHT FRED J •
19 ANGLIN WM L JR • 444-4682
100 HUNING MAMIE V MRS • 444-9804
103 FLEMING JOSEPH W • 444-4962
104 CHAPMAN ELIHU L • 447-3514
105 PFEIFFER ALICE C MRS • 444-5332
108 THOMAS KENNETH M • 444-9801
109 ROBBINS ALICE N MRS • 444-5331
112 ROYAL ADELINE S MRS • 442-0815
115 VIAU ZEPHRIN C • 442-7812
---OREW INTERSECTS

41

COMET AV S -FROM 1939 E CLEVELAND SOUTH 2 EAST OF ARCTURAS

---ZIP CODE 33515
6 ELLIOTT BERYL S MRS • 447-1474
7 MANDER ALF H • 443-4905
9 NEWMAN SHELBY C • 443-4901
10 WRIGHT MARGT J MRS • 447-1192
14 CHICK MARGT S MRS • 447-1286
15 SHANE GERTRUDE Z MRS • 443-5214
19 JACKSON IDA M MRS • 443-5212
20 BURNS DANL D • 447-2691
102 TRANSIENTS
103 BUCHANAN JAMES W • 446-9462
105 WETZEL LEO E • 443-5463
106 CLAPP KENT W • 447-3142
109 ROSS WILSON W • 443-5462
200 HOWELL MARGT M • 445-7692
MC MULLIAN LOUISE • 445-7692
201 DENNISON HARRY M • 443-9371
204 MILLER N RAY • 442-2253
205 ROE SIDNEY R • 445-8453
210 NIGRO THOS A • 442-8702
211 HACKNEY T HAROLD • 446-7734
214 VUOLA FRANK L 445-7691
---RAINBOW DR INTERSECTS
304 DUMON T
305 MAC INNESS ROGER L 446-1773
306 BORST GLADYS L • 445-8504
307 RAMSEY HAZEL A MRS 447-1470
308 VACANT
309 LEEDS LILLIAN C MRS 446-0718
310 CHRISTIE ALBERT J 445-7514
311 PIER B CLARK 444-1142
400 MC NAMEE JOHN J • 445-8503
402 SWANSEN HENRY
405 GEORGE'S ELECTRIC MOTOR & SPEEDOMETER SERVICE 444-1141
STOLTENBERG GEO A • 444-1141
409 ALLEN WM M • 446-6202
410 MOSER APPLIANCE CO 446-2113
MOSER WM A •

Who Sells It?

Is Answered by the Classified Business Lists In this Directory

BROADWAY PHARMACY, Inc.
TELEPHONE 733-4181

Your Health Is Our Business
RUSSELL STOVER CANDIES
979 BROADWAY (DUNEDIN)

DRUGS

DEPESTEL - REALTOR

Specialists In: Mobile Home Parks - Motels - Exchanges

5284 Seminole Boulevard - U. S. Highway Alternate 19

Office Tel. 391-8555 Res. Tel. 347-3670

MLS

COMET AV S—CONTD

411 TOWN & COUNTRY BEAUTY SALON 446-6202

23

COMMERCE DR N (LARGO)-FROM 641 N MISSOURI AV WEST

---ZIP CODE 33540
110 THERMOCONTROL CORP AIR CONDITIONING EQUIP 584-7181
CARIBBEAN POOLS INC 584-3012
REAR MANCHESTER CORP CHEM MFG 581-1563
131 J & R AUCTION 584-6417
135 LINDENMEYER REALTY 581-2751
150 CROWN ALUMINUM & CONSTRUCTION CORP 584-1101
180 MANGUS RUG CLEANERS & INSTALLATIONS 584-0101
190 FURNITURE CRAFTS REFNSHRS 581-3304
200 ANCHOR VARIETY INC BEVERAGE BOTTLERS 584-8323
201 MC QUAY'S SHEET METAL SHOP 581-3362
230 A B C PACKAGING MACHINE CORP 584-7191
---COMMERCE DR W BEGINS

23

COMMERCE DR S (LARGO)-FROM 611 N MISSOURI AV WEST

---ZIP CODE 33540
111 PRINCE OF PEACE EVANGELICAL LUTHERAN CHURCH 584-1916
231 ATLAS ELECTRIC SUPPLIES INC OF CLEARWATER WHOL 584-7604
233 PINELLAS ALUMINUM PRODUCTS 581-2501
519 VACANT
521 HARMONY LUMBER CO WHOL 584-7118
611 HOULE INDUSTRIES INC TRAILER MFRS 584-8684
---COMMERCE DR INTERSECTS

23

COMMERCE DR W (LARGO)-FROM 210 S COMMERCE DR N NORTH

---ZIP CODE 33540
550 LARGO KNIGHTS OF COLUMBUS COUNCIL 4892
575 HOULE INDUSTIRES INC (WHSE)

14

COMMODORE ST -FROM EDGEWATER DR EAST 1 SOUTH OF MARINE

---ZIP CODE 33515
1012A LAU BESSIE A MRS 442-1437
1012B GOBER HARVEY E
1012C REGER MILDRED B MRS • 446-6712
1013 MC KAMY CATH M MRS • 447-2795
1015 TELESCA MAUDE S MRS 447-2087
1019 THOMA ANDREW M 447-3231
1020 HUNT GLADYS A MRS • 447-3505
1021 COOK ALVIN J 446-3712
1022 LYMAN VIRGINIA B MRS • 447-4389
1025 DEYO LUTHER E • 446-9275
1027 ENGLES EILEEN M MRS 446-7325
1031 COMMODORE APARTMENTS
A BURNS HELEN F MRS 446-0235
B TURNER HARVEY G 447-3545
C VACANT
D FRAZEE FRANK W 442-0377
E HAYES ARTH C 442-6227
F WHISTLER ANNABELLE MRS 442-5000
G VACANT
1032 ACREE EDW H 442-6940
1041 FERRIS ROBT H WINTER RES •
1045 BEERS E BURTON • 446-5603
---ANCHORAGE AV BEGINS
1050 WOODMAN ARTH P • 447-3626
1052 MASON JOHN H • 447-3939
1055 KENYON MILTON N • 446-2026
1056 WALLACE WALTER WINTER RES • HELM THOS W 447-3797
---WILSON AV INTERSECTS
1104 VACANT •
1105 SHEEHAN LORRETTA M • 444-7035
SHEEHAN CATH G • 444-7035
1108 VACANT
1109 BOLTON WADDY E • 444-7034
1112 KRUGER PHYLLIS J MRS •
1117 EDISON RENE E • 444-7031
1120 ENGSTROM GUSTAV A • 447-1020
1121 STEVENSON JAMES B • 445-2983
1125 MC ARTHUR WM • 442-3863
1126 JOHNSTON SETH R • 447-2915
1129 SWANN CHARLES A • 444-4892
1130 COWELL HARRIETT E MRS • 447-1515
1132 MASON PETER • 447-2055
1135 BERGLUND EDNA F MRS • 442-2551
1136 AUSTIN JOHN H • 447-2890
1137 MUNRO ESTHER K MRS • 447-2424
1140 JORDAN NEL N MRS • 446-7551
1144 KEIDEL FRANK • 447-1818
1145 SOVIA ANDREW WINTER RES •
1150 LASSER EVELYN G MRS •
1155 HANSEN HAROLD P • 442-2552
---BROADWAY INTERSECTS

25

CONANT AV (SAFETY HARBOR)-FROM HAMILTON AV NORTHEAST 1 EAST OF CORNISH AV

---ZIP CODE 33572
1015 SMITH ESTHER D MRS • 726-3311
1025 FRYE INEZ MRS •
1035 COWLBECK EARL • 726-2571
1045 DOMAGALA DON •
1055 CARON ROBT W • 726-1870
1056 DOWNS ROBT E • 726-2735
1065 RICHARDS FRED • 726-2427
1075 WEST STANTON L • 726-4543
1076 ADAMS VERONA L MRS • 726-2906
1085 ALLEN DOUGLAS • 726-3749
1086 ASTORE RONALD •
1091 DRAKE GEORGE G • 726-1695
1096 MULLEN PAUL A •
1105 WASDEN JAMES K •
1106 BALCH ROBT J •
1115 VACANT
---WASHINGTON DR INTERSECTS

25

CORAL DR (SAFETY HARBOR)-FROM 2199 MORNINGSIDE DR WEST 3 NORTH OF AVON DR

---ZIP CODE 33572
---5TH AV INTERSECTS

32

CORAL WAY (LARGO)-FROM 3680 ULMERTON RD NORTH (NUMBERS IRREGULAR)

---ZIP CODE 33540
1624 CURRY EMOGENE
---141ST PL INTERSECTS
1684 REEVES ROY J • 531-3272
---141ST AV INTERSECTS
1700 VACANT
1732 VACANT
---139TH AV INTERSECTS
---140TH AV INTERSECTS
1936 FAHNESTOCK MORRIS E • 531-4149
1945 SEIDENATH WILHELM • 531-2868
1999 CREMEANS JAMES O • 531-4097
---138TH AV INTERSECTS
2000 LEE WM F • 531-5469
2180 BOLDT HERMAN • 531-5478
---136TH AV INTERSECTS
---137TH AV INTERSECTS
2370 SALTER JOHN P
---135TH AV INTERSECTS
2356 MUSGRAVE NORMAN N • 531-3220
13441 CHAPLE HENRY W • 531-5538
13460 NO RETURN
13510 MORRISSEY BLANCHE R MRS NURSE •
---136TH PL INTERSECTS
13711 PLESS LEDA F MRS •
13820 NO RETURN
---141ST AV BEGINS
14130 PECORINO MARTIN C • 531-3389
14181 PURSSER CHARLES J • 531-4352

4

CORBETT ST (BELLEAIR)-FROM BEY WILLADEL DR EAST 1 SOUTH OF WATKINS RD

---ZIP CODE 33516
---DRUID RD INTERSECTS
204 FORD HUGH • 446-2125
206 RANDELL BURR J • 446-2131
210 ERATE CHARLES F • 446-0433
250 WARD JOSEPH A • 446-8020
254 SCHELLING LAWRENCE C • 442-4791
260 BOTSFORD EDW H • 446-6822
---SUPPLES PL ENDS
300 VACANT
401 BARRY ANNIE B MRS • 447-1843
401½ VACANT
409 SEXSMITH DAVID R 442-1790
415 CROWE IRA W • 442-4670
417 BROWNING JOHN •
---FORT HARRISON AV INTERSECTS

14

CORDOVA LA -FROM STEVENSON AV EAST 1 SOUTH OF SUNSET POINT RD

---ZIP CODE 33515
1111 KING CAROL M MRS
1112 BENBOW MAX O • 447-3625

23

CORK ST (LARGO)-FROM 830 2D AV NE NORTH

---ZIP CODE 33540
200 COOK WALTER R • 584-2781
201 PIPPERT CARL F •
204 WALKER A
205 ROUNDS PAUL T • 584-7881
209 PETERSEN CAMILLA MRS • 584-8216
220 AMEZ RONALD J 584-0983
230 SNYDER JOSEPH • 581-2063
231 COPITHORNE ADELLE S MRS 584-7766
240 CRATTY WM E •
241 COTTON ALEX • 584-0506
300 FOSTER WM G • 581-3696
301 CROSSMAN JACK A • 584-0720
31 HARDY JACK E • 584-4946
311 WICKWIRE HARRY S • 584-2849
320 RODGERS BENJ O 584-1693
321 WOLFE HARRY V • 581-1603
331 BREWER CHARLES M
340 MC LREN IRVIN P •
341 PETERSON ALBIN • 581-2692
400 WALLACE BRUCE M 584-4537
401 LIVESAY DAVID G • 584-1355
410 GORE ROBT
411 REYNOLDS ALTON E • 584-2295
420 VACANT
421 CERNOSA YVANKA • 584-0918
431 KERSEY RALPH V •
441 HANLIN LEWIS A • 581-2623
---5TH AV INTERSECTS
511 PHILLIPS ROLAND C • 584-2168
521 URBEN MARIE S MRS • 581-3542

the ultimate in dry cleaning

uptons

733-4131

AMERICAN INSTITUTE OF Certified DRY CLEANERS

NID

Who's Who- and Where?

Such questions can only be answered by the Directory and that is where people look when they want to buy.

Are you properly displayed therein to get the business?

PINELLAS ADJUSTMENT BUREAU, Inc.
INSURANCE ADJUSTERS — ALL LINES
Phone 446-7089 - Night Phone 445-7505
Suite No. 4 - 1700 Drew St. Clearwater, Fla.

Look to the Leader
BRUCE TAYLOR
REALTOR INSUROR
Taylor Bldg., 121 N. Osceola Ave., Clearwater Phone 442-2101

CORK ST (L)—CONTD
531 MC GRATH HARRY L ● 584-0155
---6TH AV INTERSECTS
601 UTYNEK FRANK JR ● 584-2085
611 DAMM KARL R ● 581-3434
620 MOORE CHARLES E ● 584-3510
621 KILGORE ROGER B ● 584-4312
631 SUDDERTH LOUISE V MRS ● 584-3667
---7TH AV INTERSECTS
701 UDELL ORLEY T ● 584-5369
711 BERRY CHARLES P ● 581-4512
721 WOOD BEATRICE K MRS ● 584-0937
731 ANDRUSZKO HARRY J ● 584-4674
---8TH AV INTERSECTS

25
CORNISH AV (SAFETY HARBOR)-FROM N IST AV AT CHURCH NORTHEAST (STATE RD 590)

---ZIP CODE 33572
---CHURCH BEGINS
601 EPISCOPAL CHURCH OF THE HOLY SPIRIT 726-2853
661 EPISCOPAL CH OF THE HOLY SHIRIT HALL
---TUCKER INTERSECTS
700 BISHOP REAL ESTATE 726-3244
710 VACANT
725 JONES CARL G ● 726-2463
745 HILL MOLLY MRS ●
---BAILEY INTERSECTS
805 MC DONALD FRANCIS A ● 726-2605
---HILLSBOROUGH INTERSECTS
901 KLINE HARRY W ● 726-2609
926 PITT LUCILLE MRS ● 726-1017
GAINER JACK W ● 726-1017
---HAMILTON AV INTERSECTS
1005 SAFETY HARBOR TRAILER PARK
TURNER BERNICE E MRS ● 726-3004
CURTAIN WM
ELLIOTT ROCK 726-2089
ELLIS RAY
FOX FRANCIS A
GANNON BERTHA V MRS
HARPER NORMAN P 726-2090
KENNEY MARY F MRS 726-2742
KERSEY LEON 726-3655
MC CALL JAMES 726-3273
MOLNAR ANNA P MRS
NICHOLS ELMER C
NICHOLS FLORENCE MRS 726-1550
PLUMMER WM G
SHEPARD DONALD 726-4526
WATSON PARDON D 726-1516
WOOD CLARA E MRS
1016 WAGNER GEO C ● 726-3432
1026 STEVENSON ALLAN ●
1036 GOODWIN W J ●
1046 TALIOS ROBT W 726-3403
1055 SAFETY HARBOR APARTMENTS
PAVEL FRANK S ● 726-4222
1-4 VACANT
1056 SINIGALLIANO EUG E ● 726-3317
1066 FREY JOHN C ● 726-2276
1075 WISKER WM J ●
1076 PROSSER LAWRENCE A ● 726-1739
1086 ORTMAN BERNADINA MRS ●
WALLACE MARGT O MRS ●
1095 DOWNS BEN L ● 726-2411
1096 FOSTER DONNA P MRS ● 726-2231
1106 VACANT

---GRAND CENTRAL AV BEGINS

37
CORONA AV N -FROM CLEVELAND NORTH 7 EAST OF DUNCAN AV

---ZIP CODE 33515
7 GAZAR WM C ● 442-4505
9 EVANS STANLEY H ● 446-7633
10 SKYCREST ELEMENTARY SCHOOL 446-7311
15 GILMORE DESSIE H MRS ● 447-3980
19 VACANT
101 SAUL WM ●
105 WEBER JAMES J ● 444-3144
109 GRASSO MARY R MRS ● 446-0422
115 CLEMENTS KENNETH K ● 442-2748
---DREW INTERSECTS
200 TROPICAL REALTY 446-8839
211 HASKELL ERMA B MRS ● 442-5512
212 SHAW RUTH M MRS ●
---HARDING INTERSECTS
301 MELLEY LEONARD J ● 442-7831
312 REILLY JOHN P ● 442-7093
315 CRIPE FRANCIS E ● 442-8467
---MC KINLEY INTERSECTS
400 GREENWALD LEON ● 442-0957
401 PECK EDW S ● 442-5492
410 GRENIER ARCADE J ● 442-5543
415 KELLY MOLLY M ● 442-9057
---GILBERT INTERSECTS

41
CORONA AV S -FROM 1845 CLEVELAND SOUTH 7 EAST OF DUNCAN

---ZIP CODE 33515
3 COCK HOWARD M JR ● 446-0057
5 TAYLOR ERVIN A ● 444-9832
6 ELLSWORTH WATSON D ● 445-7595
9 REVELL JAMES E ● 442-3473
12 ADAMY JOSEPH ● 442-5612
14 O'HARA HANSON P ●
15 ZIELBERG GEO J TILE CONTR ● 445-7953
17 WERTZ GEO T PHOTOG ● 446-5653
18 CROWLEY CHARLES W ● 445-7591
100 KING DAVID H ● 446-6848
101 LINDQUIST FRED D ● 444-1744
105 KAEBEL BERNHARDT O ● 445-7954
108 WEBB LEONARD R ● 442-6382
110 CHAPPELL BARBARA L ● 446-8835
111 MC GUGAN JOHN R ● 444-9833
201 TURNER SIDNEY H 446-3181
204 MILLER J HENRY ● 444-9862
205 VON BLON OSCAR H ● 444-1745
208 MESSINA JOSEPH V ● 442-8454
209 TSACOUMANGOS MANUEL D ● 443-4493
210 CHASE W CALVIN ● 446-3754
214 HOHWIELER JESSIE C MRS ● 447-1641
216 ZIMMERMAN JOSEPH ● 442-0030
---RAINBOW DR INTERSECTS
301 PONS ELSIE W MRS 442-3738
303 WILSON MARY F MRS 442-5509
305 DAVIES TOD O 446-0679
308 VACANT
310 NO RETURN
400 BINNETT IRA 446-8427
402 MC COY GOLDE F MRS ● 446-7828
404 PRESTERA HUGO A 445-7142
405 VANDERVORT MADISON J BKPG SERV 442-5433
406 PAVLOV ZUZANNA P MRS ● 445-7143
410 DANIELS OUTDOOR ADVERTISING INC 446-0178

15
CORONADO DR (CLEARWATER BEACH)-FROM CAUSEWAY BLVD SOUTH BEY 5TH AV 1 EAST OF GULF VIEW BLVD

---ZIP CODE 33515
100 CANDLELIGHT INN 446-0515
CANDLELIGHT HAIRDRESSERS 446-7309
101 PORT-VUE MOTEL 446-7929
ROBINSON HARRY H
105 SUNNY MOTEL 445-8131
CLAWSON MELVIN O ●
---DEVON DR BEGINS
---IST AV ENDS
204 BEACH TOWERS APARTMENT MOTEL(ANNEX)
207 ANCHOR APARTMENTS 446-8987
WEBBER BERNICE B MRS ●
217 RIVIERA APARTMENT-MOTEL 446-6796
RIVIERA COFFEE SHOP 446-6796
225 GOLDEN VILLA MOTEL APARTMENTS 442-6962
DAVIS R KENNETH ●
229 ANN ESTHER APARTMENTS 446-9911
MORTON LEROY
---3D AV INTERSECTS
300 GLASS HOUSE OF CLWTR INC (ANNEX)
NOVOTNY JAMES A ● 442-4235
NOVOTNY MILES J ● 446-0008
301 TRANSIENTS
304 TRANSIENTS
305 PROKES JOHN F ● 442-8559
309 CREOLE THE APTS 442-8394
KURTZ JOSEPH ● 442-8394
312 BAYWOOD APARTMENTS
MOTTER ALICE L MRS ● 443-8841
315 SCHAFER APARTMENT-MOTEL
SCHAFER ROBT F ● 442-8393
316 TRANSIENTS
317 VACANT
320 HUNTER JOHN W JR 444-4283
321 VACANT
323 VACANT
325 VACANT
326 PARKE MILES M ● 446-0930
327 CORONADO COURT
KOCH A H ● 442-8646
331 SEA SPRAY MOTEL 442-4376
WEIDMAN JOSEPH N ● 442-4376
HETTEL MAYME W MRS
333 SKY RANCH APARTMENTS 442-4376
334 NOTOPOULOS HELEN A MRS ● 446-2531
343 SEA GEM MOTEL 447-1124
MORGAN WM T ● 447-1124
345 DRIFTWOOD APARTMENTS
HIPPOLITUS JOHN D ● 442-9421
347 LITTLE VILLA MOTEL 447-1124
HAGLE LAFAYETTE E ●
348 VACANT
348½ KARNES BERNICE M MRS
350 MASKOL CORONADO COTTAGES 443-2035
MASKOL JACOB J ●
353 BALI HAI MOTEL APARTMENTS 443-6451
HARDING JOHN H ● 443-6451
---4TH AV INTERSECTS
400 RICKETTS ALBERT ● 442-2050
401 GULF SHORES MOTEL 442-2641
LUDVIK CHARLES ● 442-2641
404 HAUSNER PAULINE M MRS 443-8924
405 SUNNYSIDE MOTEL
KEEN J FRANK ● 442-1060

Consult the CLASSIFIED LISTS of the DIRECTORY

If You Would Find What You Wish to Buy

PRESCRIPTIONS CAREFULLY COMPOUNDED FAST DELIVERIES
1000 CLEVELAND
GREENWOOD PHARMACY
TELEPHONES 446-1202 AND 446-3132

HOWARD'S RADIO & TELEVISION
Admiral "America's Smart Set"
Serving Clearwater and Bay Area Over 10 Years
• WE SERVICE ALL MAKES •
COLOR TV — STEREO — SOUND EQUIPMENT
SONY
DUMONT
1477 S. FORT HARRISON AV.
PHONE 442-6864

CORONADO DR (CB)--CONTD
406 SCHNEIDER GERTRUDE G MRS • 443-8882
415 FALCON MOTEL 446-9912
GINGER ROBT P • 446-9912
419 BEACH MOTEL 442-9552
CALDARELLI LOUIS N •
420 UNDER CONSTN
424 TRANSIENTS
430 RICKY-LYN APARTMENTS 446-0687
SHINAVER JACK J • 446-0687
SHINAVER LILLIAN P MRS •
433 SANDS POINT MOTEL 446-6149
LEONARD PAUL T • 446-6149

20
CORONADO WAY (BAYWOOD SHORE OUNEDIN)-FROM TRADE WINDS DR NORTH 2 WEST OF BAYWOOD DR N

---ZIP CODE 33528
2472 HOPKINS WILBUR B • 733-4424
2473 VACANT
2475 SIMPSON FRED E • 733-6541
2476 NO RETURN
2480 O'BRIEN LOUISE MRS • 733-4473
2481 MANSFIELD LILLIAN MRS • 733-6417
2485 WEDEKIND GED J • 733-6414
2486 MEYER ELLY B MRS • 733-4579
2490 VACANT
2491 WILSON JAMES D • 733-5288
2495 NIEDRACH CHARLES • 733-6934
---N BAYWOOD DR INTERSECTS

28
CORONET DR (LARGO)-FROM 1021 NOLAN DR WEST 1 SOUTH OF 8TH AV SW

---ZIP CODE 33540
2024 DYJAK GERALD J •
2025 BARKER WM H • 584-4044
2030 HART MARGT D •
FRANK VERN S MRS 584-0188
---BRITTON BEGINS
2036 FOX JIMMY E • 581-1991
2040 MONTGOMERY GED E PNTR CONTR • 584-5721
2112 BALLEW PARKER E • 584-3628
2116 MARTIN GWENNETH C MRS 581-1051
---MADISON INTERSECTS
2122 CHERRY THOS H • 581-1618
2128 ALLTOP LEO 581-3935
2132 WYLIE WARREN W • 584-4047
---JACKSON INTERSECTS

35
CORONET LA -FROM 1372 S HERCULES AV WEST
---ZIP CODE 33516
2011 STEIN EDW G 531-4017
2012 FINEGAN TERENCE H 531-1772
2053 UNDER CONSTN
2054 UNDER CONSTN
---EMBASSY DR INTERSECTS

27
CORTEZ AV (BELLEAIR BLUFFS)-FROM 2915 PINEHURST AV NORTH

---ZIP CODE 33540
503 RICE F S MRS WINTER RES •
504 YOUNG WM W • 584-0350
525 BEEMER ALMA T MRS • 584-4755
547 HANYAN ALVERNA M MRS • 584-4759
569 ANDREWS ARVALEE • 584-4758
591 BLOWER HENRY • 584-4756
592 JAYE JOHN R • 584-6163
---RENATTA DR INTERSECTS
685 JOHNSON HOWARD C • 584-4118
717 STIRLING HAROLD H • 584-2286
718 HELL WM • 581-2670
739 ROBINSON FRANK A
761 DAMM WALTER B • 584-5950
783 ROMAN HENRY W • 581-3439
784 CARLETON CORKY • 584-3198
---SUNSET DR ENDS
---PINEHURST AV INTERSECTS

23
CORVETTE DR (LARGO)-FROM 2 BLKS WEST OF 500 S KEENE RD NORTH 1 WEST OF DE VILLE DR

---ZIP CODE 33540
457 GIBSON VERL •
459 SINGER CHRIS W • 584-8352
483 ZINN JAY R • 584-8351
520 WINDHAM CHARLES E • 581-4602
521 HARFORD ROGER R • 581-1327
545 LOCKE DAVID E • 584-6554
568 ANTLE RACHEL B MRS • 581-2962
569 JOHNSON BURL F • 584-6195
592 AUSTIN KENNIS H • 584-5515
593 PETHIA JOSEPH J • 584-6926
PETHIA PAUL
614 HARPER REX E • 584-6412
615 MOLL CARL E • 584-5784
632 CAMPBELL SAML S • 581-1113
633 EVANS DONALD L • 584-0546
650 LAWSON JAMES D 581-3193
651 LAW RAYMOND J • 584-3032
668 STELLRECHT GLORIA MRS • 584-1597
669 MONROE WM • 581-1800
686 HARDMAN IRENE M MRS • 584-8435
687 BROWN GORDON A • 584-8350
728 HANSON A • 584-8005
729 HORNECKER HARRY L • 584-8330
760 HAJASH ANDY • 584-8334
761 KENDALL JOHN M JR PNTR CONTR • 584-6193
794 GRAY ARTH J • 581-2282
795 CHISELBROOK JOHN L 584-4020
---FAIRLANE DR INTERSECTS
834 WHEELER HOWARD W • 584-1256
899 KLEIN JAMES J • 581-2354
835 SIMCIAK WALTER C
963 SENDEK JOHN P • 584-0935

47
COUNTRY LA E -FROM STATE RD 590 SOUTH ½ MILE EAST OF US HWY 19 N

---ZIP CODE 33515
1501 SUNDE HALGER A 726-3897
1509 VACANT
1512 PERKINS IDA M MRS • 526-3931
1513 PITT E B MRS 726-4479
1516 CUSTER HOLLIE D •
1616 CUSTER CAROL A
1517 ARENSON NELLIE A MRS • 726-3197
1700 MIFSUD SAML • 726-2381
1601 FELDHAUS EDWIN C • 726-1370
1605 VACANT
GIORLA JULIUS A •
1608 LAW DAVID L •
1609 SHAW KIMBALL S • 726-1369
1612 BAUM BENJ J • 726-2729
1613 WEDEKIND THEO H • 726-2057
1617 REIERSEN THOS E • 726-3214

47
COUNTRY LA W -FROM STATE ROAD 590 SOUTH ½ MILE EAST OF US HWY 19 N

---ZIP CODE 33515
1504 BROWN BETTY B MRS • 726-4321
1508 MONTGOMERY DOYLE E • 726-3021
1511 VACANT
1512 GRANATO JACK L • 726-1316
1516 PERME JOHN J • 726-1343
1517 SIEBELS ROSE M MRS • 726-3363
1600 SODERBLOM EMANUEL • 726-4467
1601 TOWNS JESSE REV • 726-3038
1604 VACANT.
1605 CLARK A • 726-1441
1608 CUSHING LILLIAN B MRS • 726-1321
1609 WHELAN FRANCIS J • 726-3220
1612 VACANT
1613 COOK LOUIS F • 726-1368

4
COUNTRY CLUB RD (BELLEAIR)-FROM BAY VIEW DR SOUTHEAST TO JUNCTION OF PONCE DE LEON BLVD AND INDIAN ROCKS RD

---ZIP CODE 33516
415 SAUBERLICH GERHARD P •
417 NICHOLS CHARLES B • 581-4455
440 ANDREWS DAYTON T • 581-3044
445 GARVIN HAROLD P • 581-3535
---PONCE DE LEON BLVD INTERSECTS

47
COUNTY RD 31 -FROM 700 BAY VIEW AV EAST 2 SOUTH OF GULF-TO-BAY BLVD

---ZIP CODE 33515
3010 RICHA ELMER G 726-3100
3012 TRAUNER WALTER B •
3019 VENSSON EJMAR • 726-3995
3021 LILLIAN'S BEAUTY SHOP
DISTIN MILTON S • 726-3069
3027 LINDSKOG EDWIN A • 726-1255
3031 SCHINDLER HARRY E • 726-3942

47
COUNTY RD 50 -CHANGED TO SUNSET PT RD

47
COUNTY RD 50A -FROM 1891 N US HIGHWAY 19 EAST (ALSO KNOWN AS SOUTH DR)

---ZIP CODE 33515
---CARLTON DR INTERSECTS
2634 RUBLE'S TELEVISION SERVICE 726-1016
RUBLE HERSCHEL C •
---AUDREY DR ENDS
2720 WALKER LAWRENCE N •
2723 SEXTRO ANGIE B MRS • 726-2131
2725 TORMAN ELLENE MRS
2704 GREEN ARTH C • 726-1421
2732 TRANSIENTS
2743 CAMPBELL DONALD
2745 PRESTON ROBT R • 726-1811
---DIANE DR BEGINS

43
COUNTY RD 99 (DUNEDIN)-FROM 1331 MAIN SOUTH 1 EAST OF PINEHURST RD (EXTENSION OF ACACIA DR)

---ZIP CODE 33528
HOWELL CELIA M MRS 733-1550
8X383 HOWELL INMAN J LANDSCAPE GDNR • 733-2420
8X305 SWEENEY CAROL MRS 733-9248
5 FIRST ASSEMBLY OF GOD 733-7205
6 NO RETURN

47
COUNTY RD 193 -FROM 2910 COUNTY RD 50 SOUTH IN A SEMI-CIR

---ZIP CODE 33515
BEHLER VICTOR H • 726-1564
BLAKELY MARVIN 726-3042

45
COUNTY RD 289 -FROM 600 OLD COACHMAN RD WEST

GREEN'S FUEL
There's nothing like Gas for
COOKING
REFRIGERATION
WATER HEATING
HOUSE HEATING
HENRY W. BROWN & SONS, INC.
Phone Clearwater 446-6131
Orange St. at Railroad
Tarpon Springs, Fla.
Phone 937-5115

Where to Buy?
Consult the Classified Business Lists In This Directory

LOOK
For the Friendly
Foremost
at
FOREMOST
Dealers
Everywhere
ICE CREAM
MILK
FOREMOST
DAIRIES
Incorporated
For Home Delivery
PHONE
CLEARWATER
446-3171

JONES REALTY
Homes • Lots • Acreage - Income and Business Properties - Rentals
1413 Bayshore Blvd., Dunedin Tel. 733-4402

COUNTY RD 289—CONTD
---ZIP CODE 33515
80X25 BASS ROSE M MRS • 442-6307
BASS MADISON G JR CEMENT CONTR 443-9065
8X25 BASS WAYNE D

7

COURT ST -FROM 323 S FT HARRISON AV EAST

---ZIP CODE 33516
600 VACANT
601 FENCON BUILDING
201 VACANT (RM 201-218)
603 VACANT
604 ASTAIRE FRED DANCE CLUB STGE
605 VACANT
606 COURT SQUARE BUILDING
ROOMS
203 ABBETT LEON G INS 446-2124
205 GAY & TAYLOR INC INS ADJS 446-9593
210 CREDIT BUREAU OF CLEARWATER REPORTING DIV 446-4051
210 CREDIT BUREAU CLEARWATER-COLLN DIV INC 442-1773
607 MAGURNC JAMES F & CO SECURITIES 446-1249
608 ASTAIRE FRED DANCE STUDIOS 446-0531
TAYLOR-GLANDON STUDIO INC 446-0531
609 MUSICIANS UNION A F M LOCAL 729 446-2143
610 VACANT
624 AMERICAN NATIONAL RED CROSS UPPER PINELLAS CHAPTER 446-2358
BARRETT CLARA M MRS
629 VACANT
629½ VACANT
631 VACANT
631½ VACANT
633 VACANT
633½ VACANT
635 TRANSIENTS
635½ HYLAND RUTH P MRS • 447-3030
636 BROWN SARAH P MRS • 447-1080
636½ RANDOLPH WM L
640 COURT SQUARE AUTO PARTS INC 446-3065
641 PINELLAS COUNTY TITLE CO 446-5981
644 GLASS SERVICE CO INC 446-0551
650 MOOSE HOME BUILDING 446-6458
WOMEN OF THE MOOSE CHAPTER 995
CLEARWATER LODGE NO 1030 (LOOM) 446-3367
651 BABCOCK FURNITURE & APPLIANCE STORE 442-2861
657 SCL RR PASS STA 446-2191
---SCL CROSSES
---EAST AV INTERSECTS
700 ALLEN & DEAN WHSE
703 RAYBRO ELECTRIC SUPPLIES INC 446-0541
705 JOHNSON & ALBRECHT SURVEYORS 446-7582
708 LOUGHLIN JACK ECONOMY MARKET CARPETS 442-5083
725 BIRGE FOOD LOCKER 446-1267
---MYRTLE INTERSECTS
800 ABERNATHY'S STANDARD STATION 442-9250
801 HAYNES MOTORS INC OF FLORIDA USED CARS 446-7989
805 SHERWIN-WILLIAMS CO PAINT 446-3352
807 ARTIST MARKET GALLERY INC PICTURE FRAMES 446-5682
807A INTERIORS BY O'BRIEN & FULLER INC INT DEC 443-4641
807B CLEARWATER OPTICAL SERVICE 446-9151
807C PHILLIPS UPHOLSTERY CENTER 446-9251
808 TARR'S INTERIORS 446-9168
810 VACANT
811 COURT CENTER BUILDING THE ANSUHR MACHINE TOOL INC DISTRS 446-5978
812 VACANT
814 MUNFORD DO IT YOURSELF STORE HOBBY SHOP 446-6539
815 TALK O THE TOWN BEAUTY SHOP 446-9680
817 PALETTE SHOP ARTISTS SUPS 446-2655
819 VACANT
821 VACANT
823 VACANT
825 VACANT
830 AVIS RENT-A-CAR 442-6528
KAN'S SINCLAIR SERVICE GAS STA
---PROSPECT INTERSECTS
907 MUNICIPAL PARKING LOT
911 ALL AREA REALTY INC 442-4158
915 JET OIL CO GAS STA 446-9854
---CHESTNUT ENDS
---EWING AV ENDS
1000 CLANTON SMALL ANIMAL CLINIC 446-2167
1009 VACANT
---GREENWOOD AV INTERSECTS
1103 SOFSPRA CAR WASH
1111 DON'S FOREIGN CAR SERVICE CENTER REPR 442-9727
1113 DREW TILE &SUPPLY (STGE) 446-1114
1115 DREW TILE SUPPLY CO 446-1114
1127 JOHNSON SAMMIE • 442-4398
1127½ JAMES WILLIE 442-4333
1141 ADCO NEON SIGN CO 446-0533
---MADISON AV ENDS
1152 FASHION CLEANERS INC 442-3141
160 SIMS TRUMAN INC TIRES 442-4124
1196 VACANT
---MISSOURI AV INTERSECTS

8

---MISSOURI AV INTERSECTS
1200 KLEPFER'S SINCLAIR SERVICE 442-4561
1201 ART CCTE DECORATIVE FABRICS (SHOP)
1203 VACANT
1207 VACANT
1209 COMMERCIAL ENGRAVING & PRINTING 446-2918
ELLINGTON KEITH
1211 CONDON-MEEK INC INS AGCY 446-5051
1221 COURT STREET SIGN SHOP 446-5691
GIBBAS JOSEPH J •
1228 PRUDENTIAL INSURANCE CO OF AMERICA 444-1331
---LINCOLN AV INTERSECTS
1232 SHIRLEY'S MATERNITY TOGS 446-8982
1234 CLASSIC INTERIORS 446-2261
1250 COURT STREET ANTIQUE STAMP & COIN SHOP 442-5784
1281 BURCHAM-MC CUTCHEON UPHOLSTERERS 446-0847
1345 GLEN OAKS GOLF CLUB INC 446-7275
1347 FLORIDA ACRES OF CLEARWATER INC REAL EST 446-2135
---HILLCREST AV INTERSECTS
1400 MAYER CHIROPRACTIC OFFICES 446-6242
1401 ROBLES A LOUISE MRS • 447-2076
1405 VACANT
1408 COMBEE ELLEN A MRS • 443-6932
1409 GAUL DELIA E MRS • 442-0886
1414 STALEY LUKE E • 443-2664
1420 AGURIO GEO
1430 COLEMAN SAM REALTY 442-8117
COLEMAN SAM J • 442-8117
1432 FULD EDWIN J 442-3642
1437 BRODEUR VICTOR E JR ARCHT
1438 NO RETURN
1441 KOLAROVSKY ANDREW • 445-2045
1445 NEARY PATK J • 445-2084
1446 BROWN ROBT H
---SAN REMO AV INTERSECTS
1448 ROUTH GEO A LWYR 447-3444
1449 FASULO VITO •
1450 ILEY REALTY & EXCHANGE 442-4121
1452 TUCKER LAURENCE E • 443-9642
1455 CONDELL ARTH W • 445-2082
1456 SMITH ARTH H •
1464 VACANT
1471 ALLIED REALTY 446-8586
TOWN HOUSE MOTEL 446-8586
OWENS ROGER G • 446-8586
---HIGHLAND AV
---GULF-TO-BAY BLVD INTERSECTS

24

COURT ST NW (LARGO)-FROM 518 WOODROW AV NORTH I EAST OF 6TH NW

---ZIP CODE 33540
360 VAN KOWENBERG JESSIE M MRS •
362 PADGETT GRACE MRS • 584-5286
---4TH AV INTERSECTS
410 DRAPER THURMAN • 584-0339
420 SMALLING HAROLD R • 584-3926
421 SMELGEN EDW F • 584-8353

27

COVE DR (LARGO)-FROM INDIAN ROCKS RD WEST 4 SOUTH OF AVOCADO DR

---ZIP CODE 33540
1928 BRANE EARL P • 581-1198
1929 HOFFSTATTER EDW W • 581-2355
1943 LA GRIPPO ANTHONY N • 584-8597
1956 MICHAELIS ELEANOR M MRS • 584-8015
1957 LOWE VIRGINIA G MRS •
ZANE BERTHA R •
1971 GEESLIN CHARLES R 581-2717
1984 VACANT
1998 WILLIAMS JAMES S JR • 584-4115
2016 WESTBROOK JESSE T • 584-5119
2032 VACANT
2048 OSSENBERG HARRY P • 584-2536

32

CRANE RD (RANCH MOBILE)-FROM AUTOMOBILE RD SOUTH 2 WEST OF US HWY 19

---ZIP CODE 33516
100 PIXLEY SIDNEY •
102 COURTNEY THOS • 531-2858
103 ESTES GLEN • 531-2715
104 NEUMANN JOSEPH •
106 BRINKMAN EMIL •
107 BOEHM HENRY •
108 BAIER M GEO • 531-2895
109 BOCKHOP FRED • 531-2108
110 GOULD LINUS •
111 MUGFORD FRED •
112 REPH MARK • 531-1610
113 BIGLER RAYMOND V • 531-6258
114 BUBEL JOHN •
115 WALTERS HARRY • 531-5106
116 MITCHELL GEO •
117 FORNES CLARENCE P • 531-6813
118 COTE LUCIEN J • 531-1315
119 GATTON ISABEL MRS • 531-2779
120 BEYER ARTH • 531-1774
200 HOLT RAYMOND M • 531-4356
201 TROSTLE JOHN E • 531-1619
202 GORDON MERRITT
203 ROUCH VERNEN •
204 BROMLEY EARL •
205 JOHNSON EDW E •
206 WEBB A WILSON •
207 FOX JOHN K •
208 CARTIER GRETA MRS MRS •

Who Sells It?
Is Answered by the Classified Business Lists In this Directory

HART-SCHAFFNER & MARX
NUNN-BUSH SHOES
512-514 Cleveland St., Clearwater
Shorts INC.
EVERYTHING FOR THE WELL DRESSED MAN
Tel. 446-5927

CRANE RD (Range Mobile)—CONTD

209 JCHNSON WALTER J • 531-3440
210 KNOTT ERVIN •
211 HOWARD LESLIE • 531-6243
212 HABERMAN WARNER B • 531-2857
213 SACK ALMA E MRS • 531-1648
214 DAVIS L WALTER • 531-2759
215 MOORE ROSE MRS • 531-1788
216 ROGERS GRACE L MRS • 531-2804
217 BOWMAN LUCINA A MRS MRS •
219 JANOFSKY MARY MRS • 531-2873
218 RODWELL ROBT E •
220 BECK H E •
221 FOLEY WM • 531-5713
222 WEISCHEDEL GUS •
223 GUSTIN HENRIETTA MRS • 531-1723
225 MC ELENEY EDW P • 531-1388

21

CRAWFORD AV -FROM 1200 WYATT ST SOUTH

---ZIP CODE 33516
1711 JORDAN EUGENIA MRS • 584-2758
1724 BERRY JAMES E •
1727 METRO PLUMBING & MECHANICAL CONTRS 581-1848
1728 SIMMONS J HENRY •
1732 MITCHELL JOHN W • 584-2949
1734 HODGMAN FRED K •
1736 LUFF KENNETH R REV 584-0876
1737 COMTOIS MILDRED MRS • 584-2054
1740 HICKS LEONARD J • 584-3157
---AUBURN INTERSECTS

39

CREEK LA (LARGO)-FROM 3421 ADRIAN AV SOUTH

---ZIP CODE 33540
1729 VACANT
1757 WARD KATHERYN M MRS • 584-6490
1799 BRONZA ROSE W MRS 584-1776

26

CRESCENT DR (LARGO)-FROM 2218 8TH AV SW NORTH IN A SEMI-CIRCLE (NUMBERS IRREGULAR)

---ZIP CODE 33540
760 MC COY PATK J • 584-2269
783 WATSON RICHD E • 581-1773
759 WINTERMEIER JOHN L 584-8402
735 THORNBERG CHARLES F • 584-0659
711 OSTEEN ELECTRIC CO 584-5219
OSTEEN WM I JR • 584-5219
681 SUSSMAN HARRY 584-1017
565 DORAN JAMES C • 584-0502
550 CARRIER ROBT E • 584-0850
2500 FIROVED BRUCE M • 584-3934
2524 ASCHBACH JOHN • 581-3306
2548 EROSKEY JOHN G • 584-6088
2572 ALBANESE FRANK J • 584-5316
2597 SMITH JOHN J • 581-3153
2629 PALHOF MARTIN A • 584-3690
2628 HUGHES LLOYD I • 584-5523
764 FELDMAN LOUIS D • 584-4459
787 WEBER ERICH H • 584-0555
---8TH AV INTERSECTS

28

CRESCENT DR (LARGO)-FROM KENNYWOOD DR EAST IN A SEMI-CIRCLE

---ZIP CODE 33540
1313 CONTINI ARTH • 584-6284
1327 GOULD HARRY C • 584-4159
1341 BEVAN LEE R • 584-3159
1369 DINEHART KEITH R • 584-1765
1370 BECK DONALD S • 584-6691
---VERNON TER BEGINS
1383 COUGHLIN GRACE M MRS • 584-1283
1396 BOWEN THOS J • 584-3247
3031 DUFFY MICHL R • 581-5240
3097 ALLEN FLOYD P • 584-8495
---OAKDALE DR BEGINS
3160 GERARD PAUL R • 584-4612
3194 CLARK FRED O JR • 584-7537
---KENNYWOOD DR BEGINS

9

CREST AV N -FROM 1540 CLEVELAND NORTH 2 EAST OF HIGHLAND AV

---ZIP CODE 33515
10 LE MASTER EDNA M MRS • 447-2617
11 TURNER ORA J MRS • 444-4595
---LAURA INTERSECTS
101 MASTERS MARY M MRS • 444-4641
110 SNOWDEN ARTH • 447-4351
111 ROGERS GEO C • 444-4643
---GROVE INTERSECTS
118 LONGMIRE ERNEST L • 447-3387
120 NELSON DONALD C • 442-1464
121 STEINBRAKER IRENE MRS • 446-7021
---DREW INTERSECTS

8

CREST AV S -FROM GULF-TO-BAY BLVD SOUTH 1 WEST OF S LAKE AV

---ZIP CODE 33516
508 HUNTER M LOCKWOOD MRS • 442-6995
510 ACTON FRANCES E MRS • 442-6995
5512 NO RETURN
513 LAKE CREST APARTMENTS
ROBERTS JAMES B • 442-5987
514 PHILLIPS JOSEPH M JR 446-8823
516 WEBER MATHILDE • 442-1846
519 SAPP GEO A •
521 KROUT GED • 442-2577
522 BOOTH WM G • 442-1845
525 HAYES HAYDEN •
526 LOVE ALBERTA N MRS NURSE • 442-1847
529 GORGES HAROLD M WATCH REPR • 442-2578
532 SHINN'S SANDWICHES WHOL 446-3750
SHINN PIERSON R • 446-3750
533 NICHOLS H DAVID • 442-8052
---TURNER INTERSECTS
600 BELL HENRY L • 442-6781
605 MOORE RALPH L • 446-7901
PICKETT HELEN L MRS 442-5601
BEELER WM A
609 HUNOLEY JOHN W • 442-6829
610 HARRIS JOHN P • 442-6828
612 BLUM FREDK H • 442-6830
615 HITCHINS GERALD J • 442-6827
618 MARTIRE LOUIS • 442-2612
700 KIBBY CARL D • 442-8316
701 CLAWSON FRANK B 442-7624
705 TURNBULL JOHN • 446-8222
706 MOORE R E REFRIGERATION REPR
MOORE ROBT E • 442-6681
709 KELLEY MARTHA M • 442-6876
710 BAUER LAURENCE C • 442-4457
712 VACANT
715 KNIGHT JOHN H • 442-6952
---DRUID RD INTERSECTS
---JASMINE RD INTERSECTS

42

CRESTMONT AV (HIGH POINT)-FROM 58TH ST EAST, 2 SOUTH OF ROOSEVELT BLVD

---ZIP CODE 33516
5725 HICKS JOHN E 531-6526

9

CRESTVIEW ST -FROM 220 ORANGEVIEW AV EAST 1 NORTH OF DREW

---ZIP CODE 33515
1425 BAILIE HARRY M • 442-1791
1427 ELDREDGE MARGUERITE E MRS • 442-1793
1437 SEABURY JOHN C • 446-9218
---HILLTOP AV BEGINS
1441 BIGGER LILLIAN R • 444-3374
1449 GIBNEY JESSE L • 446-8931
1452 CLARK ELIZ W MRS 446-0478
---MARIVA AV INTERSECTS
1462 PEDDY JOHN T • 446-9273
1467 MC CULLOUGH GERALD D 446-6863
1470 LASSA WALTER L JR 446-6037
---HIGHLAND AV INTERSECTS

27

CRESTWOOD LA (HARBOR BLUFFS LARGO)-FROM 124 HARBOR BLUFFS DR SOUTH

---ZIP CODE 33540
100 FOLLANSBEE FRANK S • 584-5091
101 OLSEN AKSEL G • 581-3623
102 WOREL JERRY H • 584-7090
103 ERIKSEN EINAR • 581-1035
104 BARTON JOSEPH E • 584-5092
105 SCHNORR LENA M MRS • 581-1871
106 SHOULTS WENDELL P • 581-3473
107 AXTELL DEBORAH M MRS • 584-3111
108 EDWARDS JOSEPH L • 584-5783
109 LANKA JOHN E • 581-3694
110 BJORK ESKIL I • 584-8472
111 BALL EDWIN K • 584-3363
112 KLESNER KARL H • 584-3000
113 TOWNSEND WILBUR O • 584-6176
114 PADDOCK MARTHA D MRS • 584-3290
115 COLE IVAN E • 584-3643
116 MORRISON HELEN M • 584-5977
117 ADAMS CHARLES F • 584-3644
118 WOLSFELD JOHN J • 584-7092
119 BOONE WALLINE • 581-1359
120 ROBERTS JOHN I • 584-5187
121 CALHOUN LEROY V • 584-1065
122 SCRAMUZZA BETHEL M MRS • 584-7205
123 SHARP ALMA I MRS • 584-1542
124 FONNER RONA MRS • 584-7203
125 HANSEN RALPH M • 584-1544
126 CRANE RICHD Z • 584-5942
127 MITCHELL PAULINE C MRS • 584-6175
129 GRANADE JESSIE M MRS • 584-3693
---PALM DR INTERSECTS
201 ELLIOTT PHILIP N • 584-2548
202 ERNST PAUL F • 584-2611
203 SHAFER ELMER H • 584-1001
204 VACANT

Cold Storage Vaults
SINCE 1912
Clearwater laundry & cleaners
601 GRAND CENTRAL ST.

United Delco
AUTO ELECTRIC
ELECTRIC AUTO-LITE SERVICE
115 S. GREENWOOD AVE., CLEARWATER
TEL. 446-3061

Clearwater Window & Specialty Co., Inc.

ALUMINUM AWNING WINDOWS

STORE FRONTS

MIRRORS BATH ENCLOSURES

SLIDING GLASS DOORS

WINDOW REPAIRS

205 N. GARDEN AV.

P. O. Box 1206 Clearwater

PHONE 446-8365

GEO. H. HARBISON, Pres. MANLEY M. MALLETT, Sec. - Treas.

GEO. H. HARBISON, Inc. *Realtor*

1203 S Fort Harrison Av. Clearwater Phones 446-1346 and 446-8698

CRESTWOOD LA (Habor Bluffs Largo) —CONTD

205 FORSEY CLAUDE B • 581-3531
206 COLLIER WINFIELD E • 581-3391
207 KRESS JOHN • 584-6373
208 BACH ALBERT W • 584-4732
209 SOMERS REGINA H • 584-7389
210 MC DONNELL FRANK J • 584-3885
211 WIDEMANN RICHD • 584-2710
212 OLDHAM FREDRIC E • 584-5275
213 TURNER BLANCHE E MRS • 584-2718
214 SINKOVETZ JOHN W •
215 LAZARCHIK ROBT E • 584-1368
216 SPRING FREDK J • 581-1913
217 KOENIG FREDK • 584-4092
---GULF VIEW DR INTERSECTS
300 JACKSON PEARL L • 584-6597
301 DELLIS GEO • 584-4929
302 LOEFFLER DOUGLAS J • 584-0032
303 MAC NEILLE WALTER W • 584-6859
304 YOUNG ALEX S • 584-0159
305 EGGLESTON EDW R • 581-3582
306 RASMUSSEN KAI E • 581-2090
307 STEELE WALTER R • 584-2067
308 LUPER JONATHAN P • 584-4434
309 VAVRA FRANK J • 584-5910
310 SEESE JOSEPH A • 584-4897
311 SHADE MARION P • 584-0133
312 HOPPER SPENCER D • 584-6087
313 SIMPSON MYRTLE G MRS • 584-4355
314 JENNINGS HALE L • 584-1015
315 JONES WALTER E • 584-4357
316 CHADWICK JOHN T • 584-1023
---OAKWOOD DR INTERSECTS

39

CROFT DR (LARGO)-FROM 11999 137TH N EAST IN A CIRCLE (HOUSES IN ORDER NUMBERS IRREGULAR)

---ZIP CODE 33540
11024 ANDREWS W L • 595-3441
---OAK INTERSECTS
12025 THOMAS HARVEY T 596-8041
12073 KNOWLAND WM E 595-2226
12074 BASS FRANK M •
12097 SIMS GEO F 595-3292
12098 HEAP A •
12119 RAVER WARREN L • 596-6515
12137 VACANT •
12138 YEASTING DAVID C • 595-2196
12159 O'DELL JAMES R • 595-3135
12160 BRAUN WM J PNTG CONTR • 595-2495
12176 SHELTON HARRIS W • 596-7301
12198 POLESE SALVATORE •
13589 KRAY ERNEST R • 596-3923
13571 CARDEN STEPHEN L •
13553 GROVATSKI BENNIE S • 595-2845
13524 BASS JAMES L • 596-6541
13535 MAGLIO JOSEPH J
13516 WEAVER RICHD R 595-1347
13519 BLANK DUANE A • 596-3371
13460 VACANT
13489 CAGWIN WARD E • 596-1723
13471 SCOTT TERRANCE P • 596-0381
13470 METHENEY WILBUR L
13453 FOUNTAIN EDW 595-1915
13452 GINN RAYMOND R 596-7102
13435 HORN HERBERT C 595-3535
13434 VACANT
13418 STILES JAMES • 595-1377
12225 STALLARD WADE H • 595-1212
12249 BADGLEY LAURA L MRS •
12273 DOWDEN WILLIE H •
12917 PATTERSON TROY R •
13019 DAVENPORT ALDEN B • 595-2029
13437 WOOD WM F • 596-7105
13456 BRANCH ERLO D • 596-8474
13455 SCHLEMAN HERBERT W •
13473 QUINN VIRGINIA S MRS
13474 RAMEY GARLAND • 595-3502
R & R LAWN INC 595-3502
13491 NELSON J M • 595-2110
13492 COX THOS L • 595-1969
13537 HUNSINGER'S ROOF COATING SERVICE 595-3445
HUNSINGER CARL W • 593-3445
13555 BUNCH GEO A • 596-7723
13569 GIBSON CHARLES N • 595-3440
13538 VACANT •
13556 NEENAN J TERRY • 596-3981
13582 VACANT •
13583 HELMS EDDIE R • 595-2773
13596 WALLACE BRUCE E • 596-3982
13597 VACANT
13614 SHERMAN R
13632 HART JACK S • 596-4482
13615 JONES CHARLES R
13633 CIRILLO DON 595-1968
13651 HUGGINS JAMES C
13669 HUGGINS HOMER W • 596-6511
13686 SMITH ROBT T • 596-7842
13687 MORRIS WM M • 595-1160
---137TH INTERSECTS

32

CROMWELL DR (LARGO)-FROM 4901 NEWPORT RD WEST AND SOUTHWEST

---ZIP CODE 33540
1499S PATTERSON ALEXANDER H

39

CROSBY ST (BASKIN CORNERS LARGO)-FROM SALRR WEST 1 NORTH OF BASKIN DR

---ZIP CODE 33540
1207 VACANT •
1229 JACKSON CHARLES W
1254 MOUNT TEMPLE LODGE
1266 MILLER DAVID
1273 VACANT
1296 TOLBERT ALBERT • 584-1792
1296½ BURT HERMAN
1301 BENNETT GROCERY
1320 HENRY SOLOMON
1321 ANDERSON HERMAN
1332 SINGLETON MATTIE I MRS • 584-4621
1345 BOSTICK GEO 584-3053
1380 REDDING LONNIE JR
1397 DIXON LUTHERENE MRS •
1398 HENRY HIRAM •
1404 RYLANDER JACK •
1412 MC CAWTHAN JOSEPH • 584-4340
1420 JACKSON OTIS
1506 CALLOWAY JOHNNIE M MRS •
1510 TENNELL ISAAC
1510½ BUTLER MAXINE MRS
1544 LEGGINS LUCRETIA MRS •
1544½ SHULER LEONARD
---119TH INTERSECTS

43

CROSLEY DR (DUNEDIN)-FROM STEWART DR NORTH 1 WEST OF DUMONT DR

---ZIP CODE 33528
890 ANDERSON DRAGLINE SERVICE 733-6612
ANDERSON ARTH J • 733-6612
898 MARSCHALL ROBT G • 733-1000
910 FLOWERS ELLSWORTH J • 733-2831
930 RICE HAROLD G • 733-6633
942 PAUL HELEN L MRS • 733-6611
984 ADELS WM LAWN SERV • 733-7864
990 FORD CECILE R MRS •
---ANGLE RD INTERSECTS

38

CROWN ST -FROM SAL EAST TO RIDGE B NORTH OF PALMETTO

---ZIP CODE 33515
1543 FLACK RALPH •
1546 DRAIN CLARENCE E 446-0335
1547 HURLBUT IRENE G MRS • 446-0004
1560 GYARMATHY STEPH V • 446-8064
1561 SADDLER PEGGY MRS • 444-3002
1564 CONNELL ALF A • 447-2875
1567 BROMAGE SIDNEY A • 447-2609
1570 FICHTER C PAUL • 442-3835
1571 COODDU CARLTON W • 445-7963
1574 FALZONE RALPH L • 446-7904
1575 NESTI ROBT • 445-7961
1503 NICKOL ROBT E •
---WOOD AV INTERSECTS
1600 SMITH CHARLES A 447-2670
1601 VACANT
1604 FASS RONALD G • 442-2307
1605 CONGDON WILLARD S • 447-2755
1608 LOPATIN ARTH • 446-0054
1609 LETHCO EARL R • 441-7102
1615 GIRTON WALTER J • 444-9923
1616 NICHOLS HARRY A • 446-7039

21

CROYDON DR -FROM EATON LA WEST 1 NORTH OF CANTERBURY DR

---ZIP CODE 33516
1401 JACOBI HARRY C • 581-5117
1407 HATHAWAY ROBT R • 581-4052
1409 MOORE GUY E • 581-5314
---DUNBAR LA BEGINS
1419 GATZ JOSEPH • 581-5262
1428 HENLEY JOHN C • 581-4704
1431 MILLER MICHL • 581-4120
---HAMPTON LA BEGINS
1437 MOORE FLOYD G • 581-5442
1438 GROSS KENNETH P • 581-2235
1443 LAY OWEN T • 581-4271
1448 DENNIS WM A • 581-4488
1499 BERG LEONARD A • 584-7004
1455 O'KEEFE DOLORES M MRS • 581-4506
---NEWPORT LA BEGINS
1458 KARR DONALD G • 581-1632
1461 FISHER VIRENE L MRS • 581-4523
1467 PAUL GRRIN C • 581-4722
1468 DALLMANN ROBT A • 581-4352
1473 TALLET JOSE E 584-2314
1479 MC CALL LLOYD F LAWN SPRAY SERV • 581-3867
---HIGHLAND AV INTERSECTS

41

---ZIP CODE 33516
---HERCULES INTERSECTS
2001 MOXLEY JOHN D • 446-2420
2006 CHEVALLIER MARIUS F • 442-4957
2007 MOSICH JOSEPH • 442-7283
2011 HODGES PATK B • 442-1218
2012 STOEHR MARTIN G • 446-2702
2018 EWBANK ROBT H • 446-7846
2019 SCOTT LESLIE J 446-2969

CLEARWATER SUN

PUBLISHED AFTERNOONS and SUNDAY MORNING

301 S. Myrtle Ave. Clearwater Phone 446-7131

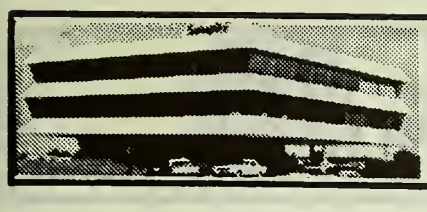

Seaspire RESTAURANT

Dining Over The Bay
With A View Of The Gulf

217 Windward Passage, Clearwater 442-7274

CROYDON DR—CONTD

2024 STROTHER LEE E REV 444-3973
2025 FICARROTTA FRANK R JR ● 442-1992
2031 FLANIGAN ROBT W ● 446-9606
2035 SEVER JOHN F ● 446-3736
---CANTERBURY RD INTERSECTS

20

CULBERTSON AV (DUNEDIN ISLES DUNEDIN)-FROM MICHIGAN BLVD NORTH AND NORTHEAST 8 EAST OF BAY SHORE BLVD

---ZIP CODE 33528
2004 ROGERS PEYTON P ● 733-7775
2008 LANKER JAMES E ● 733-7777
2012 GORDON ANNIE R MRS WINTER RES ● 733-7776
---GULF VIEW INTERSECTS
2032 CHILTON BERNARD A ● 733-7973
---GULF VIEW BLVD INTERSECTS
2040 REES THEO V ● 733-5208
---GREENWAY AV INTERSECTS

51

CUNNINGHAM DR -FROM 2056 LAKE CITRUS DR NORTH 5 EAST OF HERCULES DR

---ZIP CODE 33515
2101 BRAGG ROBT R ● 733-5571
2103 WHITEHEAD CHARLES H B ● 733-2067
2136 COX JOHN ● 733-3763
2140 SCHINELLER VINCENT C ● 733-7681
2144 NICHOLS HERBERT O ● 733-2059
2148 SUTTON RICHD L ● 733-3392
2152 SIMON JEROME T ● 733-2058
---ZIP CODE 33515
2156 NICHOLS WM J ● 733-5998
2160 PENFOLD ROBT S ● 733-7022
2164 BLACK HOMER P ● 733-7334
2168 VACANT
2172 VACANT

20

CURLEW RD (GOLFVIEW ESTATES DUNEDIN)-FROM 3000 BAYSHORE DR EAST

---ZIP CODE 33528
SAINT MARK'S EVANGELICAL LUTHERAN CHURCH
---BOGIE LA BEGINS
---EAGLE LA BEGINS
---BIRDIE LA BEGINS
---COUNTY RD 1 INTERSECTS

34

CURTIS DR E -FROM 2271 CURTIS DR N SOUTH

---ZIP CODE 33516
1351 DOWELL THOS J ● 531-1076
1353 DEICHMAN WILBUR E ● 531-2753
1358 GREENE JACK P ● 531-2944
1359 TIMIAN HAROLD L ● 531-4762
1365 WILLIAMS JOSEPHINE S MRS ● 531-3983
1366 AYERS SHIRL A ● 531-3185
1373 EIDSON JOE C ● 531-2907
1377 LEGERE LLOYD A ● 531-2169
---CURTIS DR INTERSECTS

34

CURTIS DR N -FROM 1357 BELCHER RD EAST

---ZIP CODE 33516
2201 VIRGONA ANTONIA M 531-4298
2202 BERRY B T 531-5571
2226 RIESS ETHEL MRS ● 531-2157
2227 TETRAULT ARMAND A ● 531-2462
2232 HILL ROBT W ● 531-2492
2233 DEPRIEST HARLEY C ● 531-2595
2240 KANDZ THEO ● 531-2154
2244 BARTEL WM H ● 531-4833
---FAIRFAX RD BEGINS
2248 GRAHAM JOHN A ● 531-4875
2252 FOLLETT JAMES E ● 531-2107
2256 HUBELE FRED F ● 531-2512
2257 VACANT ●
2262 BOWMAN ROBT M ● 531-2120
2263 EBERHART HERMAN J ● 531-4812
2268 PREMRU EDGAR E ● 531-2536
2269 ROTH FRED C ● 531-5755
2271 LEE SALES CO INC MFRS AGTS 531-3992
LEE HARRY J ● 531-3992
---CURTIS DR INTERSECTS

34

CURTIS DR S -FROM BELCHER RD EAST 1 SOUTH OF CURTIS DR N

---ZIP CODE 33516
2200 DERENGOWSKI RONALD V 531-2854
2201 SMITH MABEL L MRS ● 531-3182
2208 DEMETRIUS SOCRATES ● 531-2029
2209 WARD CARROLL E ● 531-2209
2215 FORINASH ADAM ● 531-3941
2220 BOWEN LEONARD L JR ● 531-2866
2221 BUCK WARNER H ● 531-2896
2226 PHILLIPS H LEROY ● 531-2984
2227 JOHNSON WM M ● 531-3964
2232 CURTIS RALPH W ● 531-2762
2233 HEIN CARL E ● 531-2000
2239 ENGLISH BESSIE M MRS ● 531-2617
2243 CARRANO FRANCIS J ● 531-2863
---FAIRFIELD RD ENDS
2247 VACANT ●
2251 ALTDOERFFER WM B ● 531-2609
2257 WRIGHT LARRY O ● 531-6839
2262 MULLINS STANLEY W ● 531-2667
2263 MALESKI LOUIS J ● 531-2062
2269 CHAFIN WM T ● 531-3920
HOLDER FRED W ● 531-3100
2274 PUETZ DONALD J ● 531-2722
2275 GOLDING LEO M ● 531-2706
2281 SCOTT CHARLES P ● 531-2272
---CURTIS DR INTERSECTS

42

CYMBAL CT RT 1 (HIGH POINT)-FROM 62D ST N WEST, 1 NORTH OF ULMERTON RD

---ZIP CODE 33516
BX806 JERNIGAN GRADY
BX805 CYMBAL LEOPOLD P ● 531-7373

4

CYPRESS AV (BELLEAIR)-FROM ROSERY RD SOUTH TO MEHLENBACHER RD

---ZIP CODE 33516
1701 MC GEACHY CLAUDE E 584-4713
1703 SAUNDERS HARRY M ● 584-2685
1704 CARMICHAEL DAVID C ● 581-1151
1705 KREBSER HERMAN U ● 581-3245
1706 LE VAN FLOYD E ● 584-5927
1708 GRUNAU HOWARD W ● 584-7291
1709 BATCHELDER CHARLES E 584-6614
1710 GORDON CHARLES V ● 581-5461
1711 HILTON GABE B ● 584-2687
1713 DIAMOND HELEN T MRS ● 584-3507
1714 EBERLING KARL ●
1715 WADE GLENN K ● 584-1931
1716 DERMODY WINCHESTER E JR ● 581-1898
1717 TURNBURKE ALYCE J MRS ● 584-3191
1718 SCHARLOTT GEO E ● 584-7733
1719 FOSTER DAVID G ● 584-5453
1721 COOPER THOS A ● 581-1479
1722 ROBY VIRGIL V 581-1887
1723 MC FARLAND THOS G ● 584-3190
1724 ALLEN FRED W INVESTMENT COUNSELOR ● 584-0657
1725 STRASBURG WALTER H ● 584-3189
1726 WOODRUFF H EVERETT ● 584-3163
1727 CRAWFORD ROBT M ● 584-3188
1728 MC KAIG ALBERT S JR ● 581-2460
---MEHLENBACHER RD INTERSECTS

68

CYPRESS DR RT 2 (COUNTY)-FROM STATE RD 580 NORTH TO EVANS RD. 1 WEST OF US HWY 19 N

---ZIP CODE 33515
5BX730 ZARING JOHN D
5BX731 LEISHMAN GEO ●
2725 GUSTAFSON BRUCE L ● 733-7123
2733 VACANT
2741 HERNY ROBT ● 733-5453
2747 STEVENS CRAIG G
LARSON RICHD D 733-3619
2755 MERCER RALPH L ●
2760 PALMER RICHD F ● 733-2669
2767 AYCOCK CHARLES L ● 733-5294
2785 WILKES AMES B JR ● 733-5762
2786 WALLACE JOSEPH L ● 733-3802
2798 NO RETURN.
---EVANS RD INTERSECTS

15

CYPRUS AV (CLEARWATER BEACH)-FROM BAY ESPLANADE NORTH 1 WEST OF BAY ESPLANADE

---ZIP CODE 33515
557 CHELSEA APARTMENTS
1 CARTER CHARLES W ● 442-0629
2 WILLIAMS ROBERTA C MRS 447-4314
3 CLARE LAURETTA R MRS 442-2200
579 MELLO AMERICO L 442-0808
581 FIELD J HUNTER 443-4112
583 PERRY MARIE E MRS 442-5836
584 WILMOTH OLIN L 442-2686
585 MARTIN JOHN C ● 445-3631
600 SHAMROCK APARTMENTS
601 WALLIS JACK A ● 447-1156
603 WALLACE WM W ● 445-3632
605 TRANSIENTS
606 CHALET THE APTS
1 TRANSIENTS
2131 MC CABE CHARLES E 447-4479

WARDS

MONTGOMERY WARD & CO.

CLEARWATER'S FINEST ONE-STOP SHOPPING CENTER

BETTER VALUES FOR BETTER LIVING

SINCE 1872

Cleveland Plaza Shopping Center
10 S. Missouri Av.
Tel. 446-7141

PINELLAS COUNTY TITLE COMPANY

EST. 1911

"AS OLD AS PINELLAS COUNTY"

ABSTRACTS OF TITLES
TITLE INSURANCE

MEMBER OF FLORIDA LAND TITLE ASSOCIATION AND AMERICAN LAND TITLE ASSOCIATION

REPRESENTING

TITLE & TRUST COMPANY OF FLORIDA

PHONE 446-5981

641 COURT ST. CLEARWATER

Feaster Memorial Home

GEO. E. FEASTER FUNERAL DIRECTOR

"Perfection In Every Detail"

206 FIRST AVE. S.W. LARGO PHONE 584-7681

ATON MUSIC CO.

OF CLEARWATER INC.

KEYBOARD HEADQUARTERS IN CLEARWATER

1145 North East Cleveland St.

PHONES 446-6541 and 446-9259

DAVIS — BEATTY, INC.

• BUILDING MATERIALS • HARDWARE • PAINTS • ROOFING

966-968 DOUGLAS AVE. DUNEDIN PHONE 733-3141

CYPRUS AV (CB)—CONTD
CHALET THE APTS—CONTD

3 WALLACE WM W 445-3632
609 SHAW MOTEL
SHAW ALF J • 442-3304

36

D STREET -FROM 1351 S FT HARRISON AV EAST

---ZIP CODE 33516
509 PRECISION MFG CO INC MFRS
446-1163
PRECISION TOOL CO INC MFRS
446-1163
527 HAMILTON ETHEL L MRS •
HAMILTON D BOND 442-3580
---HAMLET AV INTERSECTS
---SHELL RD INTERSECTS

32

DAHLIA PL (LARGO)-FROM 411 36TH ST SE WEST

---ZIP CODE 33540
3492 NOWARK CONRAD H 531-7298

33

DAMROSCH CIR (LARGO)-FROM DAMROSCH ST EAST, 1 SOUTH OF ROSERY RD

---ZIP CODE 33540
1037 THOMAS ROBT N • 531-5049

33

DAMROSCH ST -FROM 3106 ROBERTA ST EAST

---ZIP CODE 33542
949 ROMEYN ROBT W • 531-6221
950 MC KENZIE FRED A JR •
531-4776
955 KAY ROBT T • 531-1624
967 WALLACE WM C • 531-6174
981 NELSON JAMES R • 531-5726
1007 UNDER CONSTN
1015 COLLINS FRANKLIN O •
531-6494
---DAMROSCH CIR BEGINS
1077 UNDER CONSTN

32

DANBURY PL -FROM DANBURY WAY NORTH

---ZIP CODE 33516

32

DANBURY WAY -FROM 15198 NEWPORT RD WEST 2 SOUTH OF BEDFORD CIR

---ZIP CODE 33516
7165 DEVINE DAVID •
797 BYARS RONALD J 531-2240
7211 DITLEFSEN DONALD M •
531-2281
---AMHURST WAY INTERSECTS
7216 BOLDEN ALEX A • 531-3064
7217 BREWER WM E • 531-2031
7225 FURLOTTE MICHL A • 531-2217
---CAMBRIDGE WAY INTERSECTS
7233 ANDERSEN ROGER 1 • 531-2166
---NORWICH LA BEGINS
7249 REAGIN ARCH T • 531-2291
---WINDSOR RD BEGINS
7256 CHRONIS THEODORE J JR •
531-5266
7257 JEFFERSON JON E • 531-1358
7264 OGEN JOHN J • 531-6249
7265 HICKS WALTER J • 531-1235
7273 BROKER HAROLD F • 531-1356
---DANBURY PL INTERSECTS
7311 THOMPSON NORMAN H JR
531-5175
7314 CHASSE LEO E • 531-2171
7327 TOWER ALTON G JR • 531-1729
7328 SOUTER CHARLES A • 531-1280
7341 LINKOGLE F EARL JR •
531-6265
7342 O'DONNELL JOHN F • 531-1360
7356 CIOLLI RICHD D • 531-1561
7367 BUTTNER JOHN D • 531-2141
7383 DIGNAM PATK J • 531-1123
7384 JOHNSTON THOS R • 531-6896
7395 SOFARELLI PATK J • 531-5361
7420 BEISER THEO R 531-3203
7438 DESVOUSGES LEON J • 531-5603
7489 MILLER ROY L 531-4369
7438 UNDER CONSTN

34

DAPHNE LA -FROM NURSERY RD NORTH 4 EAST OF US HIGHWAY 19

---ZIP CODE 33516
2446 CLAWSON HAROLD C • 531-4802
2448 WILSON EDW C •

32

DARIEN WAY -FROM BEDFORD CIR EAST 1 SOUTH OF E BAY DR

---ZIP CODE 33516
7000 DOLL LEWIS E • 531-1211
7018 EDMISTON MARION L MRS •
531-1193
7019 STOKES WM L • 531-1115
7037 SMITH JULIA R MRS •
---BRISTOL CIR INTERSECTS
7054 STARK ZELMA J MRS 531-1641
7055 DIXON ROYCE A • 531-5328
7072 RAYNER JAMES D • 531-6502
7073 STANLEY DONALD E 531-6186
7091 SPLAWN LEON C • 531-3368
---NEWPORT RD INTERSECTS
7100 VAN WIE ROBT F • 531-4809
7124 RUPERSBURG ROBT T •
7125 CARTER JAMES C • 531-1172
7148 BUTLER KENNETH B • 531-1731
7149 COX WM L • 531-1146
7172 WAGGONER JAMES E • 531-1238
7173 ARENDELL ROBT L • 531-1350
ARENDELL THOS
7196 STOETZER CHARLES E •
531-1288
7197 HARRILL EDWIN E • 531-1154
7236 NICHOLS KENNETH H • 531-1781
---BRISTOL CIR INTERSECTS
7273 NO RETURN
15401 WHITE JOSEPH E • 531-2471
15425 KRAUS LAURENCE P • 531-1374
149 CROSBY W P
153 MC NIER TAYLOR
15449 DRAYER PARKER E
15470 SUPULSKI JOHN •
15473 GAYLORE EUG • 531-3308
15519 SLOAN DONALD E • 531-1395
15520 VACANT •
15537 SCHATZMAN MARTIN W •
531-2212
15538 DAWKINS HAROLD D • 531-1202
15555 SPRANGER GINTHER A •
531-1321
15556 VACANT
250 PATTERSON FRED W 531-7237
15573 WISE WM •
15574 MARSH MARLIN J • 531-1393
15591 WILLIAMS RICHD K • 531-5156
15592 LAMOUREUX LOUIS P •
531-2101
15619 WHITLOCK JIM •
15637 CARLSON ROGER W 531-6268
15654 ESHELMAN RICHD J • 531-1328
15655 STEBBINS EARL E • 531-1319
15690 QUAILS JOSEPH W • 531-2151

26

DART AV (LARGO)-FROM 100 E OVERBROOK

---ZIP CODE 33540
2167 YATES EDW E • 584-2661
2233 HARRIS MARIAM I 584-2721
PIRKL ELMER F • 584-7943
---KEATING DR BEGINS
2266 FLORY WILLIS E • 584-6682

21

DARTMOUTH DR -FROM 1700 EATON DR EAST 1 NORTH OF CROYDON DR

1401 KILBY DAVID M •
1406 DAVENPORT GRADY F • 581-4110
1412 FRENCH CHARLES E • 581-3909
1415 BLYSHAK WM • 581-3090
1418 MAMROTH ESTHER G MRS •
581-4297
1419 MILLER HENRY G • 581-5168
1424 URBAN JANICE B MRS •
581-4407
1425 DOUTHETT RICHD C • 581-5489
1430 VAUGHN JOHN • 581-4606
1431 RUSSELL MIRIAM J MRS •
581-4113
1436 BUTTERWORTH ROBERTA MRS •
584-6800
1437 PARDEE JACK L • 581-4146
1442 SCHNEIDER AUDI C • 584-2821
1443 FRITZ KENNETH E • 581-4292
1449 LINDENMEYER JERRY A •
581-4344
1455 GILLIAM CATHRYN T MRS •
581-4698
1461 LIPSKE ARTH •
1466 LUCAS ROGER W • 581-4532
1467 GEBBIE MATTHEW A • 581-5176
1472 BICKEL JOHN J • 581-4380
1473 JOHNSON ALTON P • 581-4614
1478 AKINS CHARLS E • 581-4773
1486 ROSS DONALD • 581-5239
1489 PHARD CHARLES W • 581-5211
1490 SMITH RUTH H MRS • 581-4022
1491 KERR WALTER E • 581-4153
---CROYDON DR INTERSECTS

8

DARTMOUTH ST -FROM S LAKE AV EAST 2 NORTH OF GULF-TO-BAY BLVD

---ZIP&CODE 33515
1612 CHAMBER JOHN 443-7337
1613 MASSETT LINA L MRS •
446-8629
1616 SHERBURNE CARROLL W •
446-8752
1622 BRITTON RUTH A MRS •
444-9182
1623 HANDS COLEMAN • 444-9185
1628 DONOVAN EILEEN R • 442-2348
1629 MORRISON JAMES H • 444-9123

GEORGE P. BELLIS

There Is No Substitute For . . . QUALITY WORKMANSHIP

•

WALL COVERINGS

•

FOILS

•

MURALS and SCENICS

•

Call Before 8:00 AM or After 6:00 PM

Tel. 442-2471

•

830 TUSKAWILLA ST.

1212 CLEVELAND STREET

Homer Realty

REAL ESTATE AND GENERAL INSURANCE

Telephone 442-7187

The Power to Please!
FLORIDA POWER CORPORATION
YOUR TAX-PAYING, INVESTOR-OWNED ELECTRIC COMPANY

ELI WITT CIGAR DIVISION, HAVATAMPA CIGAR CORP.
Wholesale
Tobaccos
Drugs
Sundries
Paper Products
Vending Machines
Phone 446-5041
835 CLEVELAND COR. PROSPECT AV

DARTMOUTH ST—CONTD

1632 MAULER GEO B • 446-0348
1635 HANSEN OTTO • 444-9181
---KEYSTONE DR INTERSECTS
1647 WEBB EMMETT W • 442-3221
1649 VACANT
1650 CULLER FRED I • 446-0661
1655 LOGGIE GERALD P 442-6532
1657 ASH LOUISE G MRS • 442-5632
1661 WATERHOUSE JOHN A • 442-5633
1665 MANLOVE GARNET L • 442-7464
1669 SHAFFER CARL G • 446-0359
1670 DAVIS JOHN S • 442-0555
1673 MONTCLAIR DOUGLAS • 442-5376
1674 PETERSON GLORIS MRS • 446-7677
---DUNCAN AV INTERSECTS

47

DAVID AV -FROM 2812 GULF-TO-BAY BLVD NORTH

---ZIP CODE 33515
110 LAABS HENRY J
111 MARINARO NICHOLAS • 726-2108
115 HERMANSEN GEO •
118 URQUHART EUG F •
200 MORRISON FRED T • 726-1266
201 DIXON WILSON E • 726-3983
204 WILSON HELEN F MRS • 726-2722
205 WHITMAN ROBT A • 726-2076
208 NICHOLS LOELLA H MRS •
209 TRANSIENTS
212 HUNTER JAMES H
213 TRUBEY DAVID C • 726-3537
216 JERNIGAN ROBT R • 726-4522
217 BAUER CARL J • 726-3698
220 BROWN EMORY K • 726-1372
300 BROCK ALVIN G •
301 VACANT
304 HIGGS B D •
305 VACANT
308 HALSTEAD L C
309 WICKER JACK • 726-2920
312 KUNKA BLAIR A • 726-2656
313 HICKMAN FLORENCE R MRS •
316 HACKNEY DIXIE • 726-4187
217 SCOVREY SIDNEY C • 726-3830
320 GOSTENDORP LEE • 726-3181
321 WITHINGTON MORENE A MRS •
325 DORMINY JOHN R •
---GULF TO BAY BLVD INTERSECTS

20

DAVIES AV (FAIRWAY ESTATES DUNEDIN)-FROM 1181 PALM BLVD NORTH

---ZIP CODE 33528
2208 VACANT
2211 MC CULLOUGH STANSELL A • 733-3235

18

DAVIS RD (DUNEDIN)-FROM END OF LAURA LA NORTH 2 EAST OF HIGHLAND AV

---ZIP CODE 33528
1195 HUTCHENS WAYNE W • 733-1315
1214 RENFROE JAMES L • 733-2244
1215 HARRIS HOWARD C • 733-4452
1225 MERRILL RICHD O • 733-5706
1247 CLEMENTS ROBT E • 733-7274
---MELISSA RD INTERSECTS
1264 NEFF BASIL J • 733-4310
1265 MURDOCK MARVIN E JR • 733-3441
1285 STAFFARD GED K • 733-4908
1295 EBEL FRED C • 733-1758
---FREDERICA LA INTERSECTS
1305 FLYNN DAVID W • 733-7530
1310 LUTH ROBT •
1315 CLARIDGE HENRY J III •
1325 FALLS CYRUS T • 733-7531
1335 HUGGINS WILLIE J • 733-7532
1345 LE JEUNE LIONEL J • 733-4362
---REGINA RD INTERSECTS
1355 JOHNSON CARYL M • 733-1581
1365 GIBBS CLIFFORD A • 733-6201
1370 BEGERT IRENE A MRS • 733-6195
1375 RAINS CHARLES R • 733-1583
BELL EDW L
1385 VACANT
1386 BRINCE DARYL F 733-3943
1395 PORTERFIELD CLYDE O • 733-3526
---SAN CHRISTOPHER DR INTERSECTS

51

DAWN DR -FROM 2026 SETON DR 1 NORTH OF SUNSET POINT RD

1833 ENGEL ANDREW H • 442-8029
1838 BASSETT GEO A • 442-6663
1839 WILROY ARTH D • 442-1262
1845 JACKSON JAMES W III
1851 LARSSON ROBT H • 442-6579
1873 FORTIER WARREN F • 446-2962
VACANT
---SETON DR INTERSECTS
2032 MONTCLAIR HOMES 446-0350
MONTCLAIR LAKE ESTATES INC 446-0350
2033 VACANT
2038 BOWMAN LEWIS B • 446-8272
---FRANCIS DR INTERSECTS
2039 BAZATA OTTO T • 442-1896
2050 JOHNSON ELON S • 442-9032
2056 MURRAY FRANK B JR •
2057 ANDREWS FRANK M • 442-4477

26

DEBORAH AV (LARGO)-FROM ELIZABETH WEST 2 SOUTH OF MEHLENBACHER RD

---ZIP CODE 33540
1785 CURRY MERRILL D • 584-6477
DAHL SHERRIE E • 584-6477
1796 SOLTIS ALBERT 584-0571
1797 VOSBURGH EDWIN T • 581-1608
1812 SNEAD WM A • 584-6478
1813 EMERY THELMA M MRS • 584-7087
1836 CARTER PAUL E • 584-5162
1837 FIALA FLORENCE E MRS • 584-6495
1860 MERRILL RICHD N • 584-5668
1861 QUIANA JOSEPH G • 581-1779
1884 DAVIS FRANK E
1885 JESWEAK FRANK C 584-7769
1902 FRENCH CHARLES H • 584-8274
1931 LEVERING NINA S MRS • 584-4869
1963 HERRINGTON LEO A • 584-4032
1995 EDWARDS GEO S • 584-3755

25

DELAWARE ST (SAFETY HARBOR)-FROM PARK AV S WEST 1 SOUTH OF MAIN

---ZIP CODE 33572
955 CARROLL DANL • 726-1302
966 SUDLER HAROLD E
---10TH AV INTERSECTS
1061 SANDERS TERRY L • 726-2479
1065 SANDERS THOS E •
---11TH AV INTERSECTS

8

DE LEON ST -FROM S HILLCREST AV EAST 3 SOUTH OF CLEVELAND

---ZIP CODE 33516
1406 NO RETURN
1409 COSBY DENNIS
1411 LEWIS MICHL E 446-9341
1412 GENTON LOLA
1414 FOTIADIS CHRIS 442-3689
1416 GLACE EDW J •
1419 RAMSEY WM C • 445-1453
1422 VESSEY WM E • 443-6933
1425 LOVELACE ROLAND A • 445-1374
1430 PAQUIER MARCEL J •
1432 SMITH PAUL W • 445-1372
1433 HENRY ANNE M MRS • 445-1375
1436 KLOBUCAR JOSEPH G
1437 BARTELLE HAZEL T MRS • 445-1371
1438 BRITTLE CARL 446-2911
GRABOVSKI GUNNAR J 447-3973
1440 SQUIER RAY
---ZIP CODE 33515
---GULF-TO-BAY BLVD INTERSECTS
1466 HILLTOP MOTEL
1474 NO RETURN
1476 MACLEOD TORQUIL
1478 SOUTHWICK CALVIN 446-0401
1480 BENNALLACK SIDNEY
1482 JOOST LULU W MRS 444-6632
1484 MC ALVAEY J A WINTER RES
1486 COWELL ELIZ G MRS 444-6633
1489 BLACKWELL MICHL 446-7057
1491 CARLSON JACK N • 444-6635
---HIGHLAND AV INTERSECTS

37

DELL AV -FROM 213 BELCHER RD WEST 1 NORTH OF DREW

---ZIP CODE 33515
2153 KIRCHNER LOIS J MRS • 443-2424
2156 MACK FRED V • 442-5311
2162 SHUGARS AMOS L • 445-4543
2165 PITCHON SIMON • 442-2446
2168 ARGEAUX MAYNARD G REV 445-4542
2169 CASSELMAN DONALD G • 442-6504
2174 WINFIELD THOS J • 442-2436
2175 ROBERT CLARENCE H • 442-0744
2179 HUGHES FRANK • 442-5948
2180 VELTMAN HENRY C • 442-5949
2186 WILSON GEO R • 442-2445
2192 ALBERTS LEE E • 443-2422

27

DEL RIO DR (BELLEAIR BLUFFS)-FROM 384 LENTZ RD WEST 1 SOUTH OF PINEHURST AV

---ZIP CODE 33540
2626 REEVES WM P • 584-0016
2852 LEHMAN JOHN A • 584-7723
2895 RABER EDW M • 581-2566
2912 CHAWK THOS W • 581-3353
2921 TWYMAN WILFORD P • 584-7955
2934 WALKER CLARENCE E • 584-8225
2945 TOMPKINS HOWARD B • 584-2015
2960 TROTTNOW LOWELL L • 584-4123
2979 KENLY ARNOLD N • 584-5488
2986 MC GARRY WM L • 584-1446

Who Sells It?
Is Answered by the Classified Business Lists In this Directory

SULLIVAN & KING ENTERPRISES, INC.
Bonded Fruit Shippers—Gifts and Tropical Candies
Florida's Finest Taste Treats
1799 U.S. Hwy. 19 North, Tels. 726-4569 - 726-2388

SULLIVAN & KING NURSERIES
Construction Equipment Contractors—Fill—Grading—Sodding
Mowing—Complete Landscaping Service
Featuring The Tropicaire Nursery
1799 U.S. Hwy. 19 North, Tels. 726-2388 - 726-4569

Your Pinellas County Dairy Number
HOOD'S MILK
2067 CALUMET
CLEARWATER 446-9189
CLEARWATER 446-9189

AIR CONDITIONED
Pelican Restaurant
ON CLEARWATER BEACH
Fine Food — Excellent Service
LUNCHEON, DINNERS, COCKTAILS
LIQUOR STORE
"OPEN YEAR AROUND"
470-72 MANDALAY AV. (CB)
PHONE 442-3151

DEL RIO DR (BB)—CONTD

2997 NOLL ALF H • 584-5487
3024 WITT RONALD •
3025 RENDEN ROBT B • 584-2755
3046 HAYDEN DALLAS T • 584-1445
3047 HAYDEN CAROLINE H MRS • 584-2896
3090 HOLLOWAY RUTH B MRS • 581-3130
3098 CARO READ H • 581-1380

20

DEL RIO WAY (BAYWOOD SHORE DUNEDIN)-FROM 587 TRADE WINDS DR NORTH 1 WEST OF BAYWOOD DR E

---ZIP CODE 33528
2464 BITTINGER LYLE M • 733-2038
2465 WARREN HILL • 733-6821
2467 BOWER ERNEST O • 733-4629
2470 CHILDS KENNETH O • 733-6540
2471 BLANO GRACE B MRS • 733-7914
2476 STEWART GORDON R • 733-6445
2477 ROME FRED M • 733-4632
2480 MANWELL THOS A • 733-6415
2481 HEURICH MAY MRS • 733-6819
2484 FUNK GEO B • 733-5291
2485 SHELLING WALTER W • 733-6724
2488 REICHERT HARRY A • 733-5289
2489 KRAMER MARY F MRS • 733-7910
2492 MILLIS ROY S • 733-5290
2494 MUELLER LOUIS C • 733-1364
2495 HICKEY RAYMOND P • 733-3681
---N BAYWOOD OR INTERSECTS

32

DELTA WAY -FROM 15317 HOPEDALE LA WEST

---ZIP CODE 33516
7000 HOLMES ROBT W • 531-1250
7001 KIBBE LESTER E • 531-4501
7014 BOWERS JOHN W • 531-1156
7015 RIST JOHN J • 531-1383
7028 EVERETT LOEN D 531-6733
7029 KETCHUM RICHD W LAWN SERV • 531-1243
7042 VACANT •
7043 ADAMS JERRY N • 531-7182
7057 CLARK JOE L • 531-2161
7066 COLBURN EDWARD R 531-6085
7070 PEARSON ROBT • 531-4404
7071 ALLEN GEO B • 531-1251
7084 WILLEY RICHD J
7085 VACANT
7097 CHRISTIAN KADUKO A MRS • 531-1169
7098 LOLLIS ROBT E • 531-1982

20

DEMARET DR (DUNEDIN ISLES DUNEDIN)-FROM PALM BLVD IN A SEMI-CIRCLE NORTH TO FAIRWAY DR

---ZIP CODE 33528
2200 ROGERS WM P • 733-5387
---BURKE AV INTERSECTS
2216 UNDER CONSTN
2230 REPSHER JAMES F • 733-6843
2233 LAVELLE FRANK J • 733-1877
2252 PAYNE WALLACE A • 733-3840
2281 LYON FREDK M 733-4018
2287 RHODES EDW K GENL CONTR • 733-7691
2290 KONOLD J REYNOLDS • 733-6401
---JONES DR INTERSECTS
2300 VANN WM H • 733-4886
2301 SMITH THEO H • 733-3617
2307 TOMKINS GEO L • 733-2989
2308 RESCHLEIN WALTER J • 733-6915
2313 HUNT LEON E • 733-5852
2314 JOHNSON WALTER S • 733-7688
2319 HAIR RAYMOND L • 733-2809
2322 LUND AMELIA E MRS • 733-1695
2323 BRUSLETTEN INGRAM B • 733-7365
2330 BOOKER AXEL L • 733-5267
2331 LUEDEKA ARTH J • 733-2530
2338 BECK ADOLPH F • 733-1838
2339 BAKER WALTER M III • 733-1394
2345 GRIFFIN MARY E MRS • 733-2345
2346 GOULD BRUCE JAY • 733-3405
2353 HALL DEWEY • 733-7495
2362 DALY RICHD W • 733-3796
2370 WHITEHEAD HARRY E WINTER RES • 733-5307
2378 UNDER CONSTN
2379 KOUTSOURAIS MANUEL G • 733-2250
2386 TIMBLIN THOS R WINTER RES • 733-3380
2387 KNEPPER ROY A • 733-6043
2398 BELCHER DAVID P •
---FAIRWAY OR INTERSECTS

36

DEMPSEY ST -FROM ACL NORTHEAST TO LAKE AV 1 SOUTH OF LAKEVIEW RD

---ZIP CODE 33516
---POMETO BEGINS
800 MEEKS OTHA M • 446-8035
805 NO RETURN
825 JERKINS SAML T • 443-9693
---SHORE AV ENDS
901 DEMPSEY ROY A JR • 442-7867
909 KEMP WALTER J 446-2968
915 LOVETT C ELIZ • 447-4143
925 HALL WM S • 447-3036

4

DE SOTO PL (BELLEAIR)-FROM INTERSECTION OF OLEANDER DR EAST IN A CIRCLE 1 EAST OF OSCEOLA RD

---ZIP CODE 33516
3 NOLL EVA H MRS •
5 NUTTER WALDO E • 581-4050
7 EHRMANN DONALD T • 584-6947
9 FREEMAN JAMES V • 584-7759
10 JOHNSON WAYNE O 584-6509
11 SACLARIDES CONSTANTINE P • 581-3519
12 COCHRAN EDITH J MRS • 584-5773
14 QUATTLANDER PAUL • 581-4061

23

DE VILLE DR (LARGO)-FROM 1 BLK WEST OF 500 S KEENE RD EAST NORTH OF FAIRLANE DR

---ZIP CODE 33540
412 REEVES RICHD C •
413 SINGER JOHN G • 584-0820
436 DONALDSON CAYUL W •
437 FULKS JEFFERSON E • 584-5600
460 VINING JAMES H JR • 584-5851
461 PATTERSON HERBERT W • 584-2564
484 MARSHALL JAMES H • 581-2375
485 DIX EDW L • 584-8361
522 MC GEE LESLIE G •
523 GIARDINO AMERIGO J • 584-5769
546 BAYER SAML M • 584-6714
547 WILEY ROY R • 584-8340
570 CATANZARO GEO • 584-3043
571 WATKINS HAROLD A • 581-8154
594 MATTHEWS ROBT M • 581-2190
595 BYRNES LAURENCE E • 584-1636
616 HUSSEY ERNEST I • 584-2722
617 SMITH ROBT B JR • 581-3564
635 KREPPS R NELSON • 584-7724
652 WEEKS W HARRIS • 584-3867
653 WARD JOHN E • 584-2907
670 PARKER ROBT T • 584-7212
671 BURCH OLIVER M 581-4514
688 CRISS AGNES MRS • 584-0474
689 MC MULLEN DAVID H • 584-3336
730 GORDON DOYLE R WELL DRILLER 584-3341
731 BRYANT CLIFTON E • 584-5524
762 TOWER JOHN C • 584-7975
763 LAFFERTY THOS M • 584-4634
796 STOTT ROY E • 584-3551
797 SMITH GILBERT A • 584-0550
WILTSE JOSEPHINE S MRS 584-0550
---FAIRLANE DRIVE INTERSECTS
868 TRENDEL ROBT A • 581-3463
892 MATTHEWS JAMES •
920 DOUGLAS WM H • 581-1443
921 BEYER HARDLD J • 581-5309
929 UNDER CONSTN
1037 MONACO ALF J • 584-8342
2207 UNDER CONSTN

23

DE VILLE DR N (LARGO)-FROM 1037 DE VILLE DR WEST

2231 PRONG GILES N • 581-4895

15

DEVON DR (CLEARWATER BEACH)-FROM 105 CORONADO DR EAST 2 BLKS 1 SOUTH OF CAUSEWAY BLVD

---ZIP CODE 33515
35 TROPIC-AIR MOTEL 446-9817
TAYLOR ANN H MRS •
40 SEA CAPTAIN MOTEL 446-7550
SAMPSON JOSEPH E
41 SEA AIR APARTMENTS-MOTEL 446-3321
SOMMERWERCK LUCILLE H MRS •
94 HAGAN HARRY L • 446-6416
98 WOLFF FRANK W • 442-8934
100 VOULIS ATHENA N MRS • 442-8935
---HAMDEN DR INTERSECTS
109 LINTZENICH EFFIE 446-2200
110 WELLER ANNETTE C MRS • 446-7061
112 VACANT
115 VACANT
117 DAVIS HOMER B • 446-8224
120 GONATOS NICK M • 446-6919
121 HUGHES JACK H • 442-8913
124 BROWN WILLIS F • 442-8901
130 HAMMOND TOM G •
131 RICHARDS EDMOND L • 446-2756
132 MITCHELL GILBERT K • 446-6657
135 SMITH DORA C MRS • 442-8926
136 ADAMS JOHN C • 442-8927
140 FIEDLER ARTH A • 442-1019
141 NOEL ALF J • 442-8925
144 VACANT
145 HAFFNER PAUL A • 442-9369
150 WELLBORN WALTER H • 446-0800
151 MUELLER AUGUSTUS H • 442-9370

CREDIT BUREAU CLEARWATER — COLLECTION DIVISION, INC.
HANDLING ALL TYPES OF CLAIMS — NO COLLECTION, NO CHARGE
BONDED — EFFICIENT COLLECTION SERVICE
SUITE 210 COURT SQUARE BLDG. 606 COURT ST. PHONE 442-1773

CLEARWATER TILE & TERRAZZO COMPANIES

Terrazzo Floors – Tile Contracting – Seamless Flooring – All Types of Resilient Flooring

"SERVING CLEARWATER FOR OVER 30 YEARS"

616 DREW ST. and A.C.L. R.R., CLEARWATER PHONE 446-8373

DEVON DR (CB)—CONTD

152 PITMAN JAMES F • 446-6474
157 LYON LAVELLE L • 442-9371
158 MARQUARDT EMIL C • 446-9347
162 PALMER GORDON • 442-9386
163 RYDER FLORENCE L MRS • 442-3858
165 CARTER NORWOOD W •
172 SEDWICK SIDNEY G • 442-3659
173 BARKER SAML P • 442-9413
176 NEWMAN MARIE E MRS • 442-9415
177 KNOWLES LORENA J MRS • 442-9414
180 CASSELL GEO B •
181 BOCKMANN HERMAN H • 446-6641
188 ORVIS SCHUYLER A • 446-6494
191 REYNOLDS GEO E • 446-0328
192 DARLING ALF B • 446-7532
195 SPELLMAN VINCENT J • 446-9322

S

DEXTER DR -FROM 1749 PENNY LA SOUTH 2 WEST OF 1401 KEENE RD

---ZIP CODE 33516
1407 O'LOUGHLIN HARRY M • 446-2943
1408 SMITH CAROLYN V MRS • 442-0942
1411 VAN TUYL HIRAM O • 442-8780
1414 DE JULIO JAMES M • 442-7013
1418 GUSTAFSON HENRY V • 442-0701
1421 HARDWICK ROBT F • 442-5348
1425 ROSENSTIEL ERNEST F • 442-0708
1426 COWINS DE WITT M • 442-0201
---HUNT LA BEGINS
1434 WILLYARD EARL R • 442-0704
1439 PEACOCK MILTON B • 442-4604
1440 VACANT
1442 NORWOOD AUBREY E • 446-6613
1445 MARSHALL JULE M MRS •
1450 KUECKER ALICE M MRS • 442-6616
1451 JONES JAMES R • 442-0712
1457 HARMONY WILLIAM C
1460 AVERY ROXIE E MRS • 442-8342
1461 WICK HENRY W • 442-0607
1467 COLEY SAML R • 442-0716
---NURSERY RD INTERSECTS

16

DEXTER DR (DUNEDIN)-FROM MILWAUKEE AV EAST 6 NORTH OF UNION

---ZIP CODE 33528
608 SMITH EMMA J MRS • 733-5113
611 WINSTANLEY ROCHELLE MRS • 733-5578
612 GAISER ALF F • 733-4504
615 FERRIS DONALD R • 733-5990
616 RAY SARAH S MRS • 733-2634
619 HANCOCK JOHN H • 733-6595
620 CALDWELL NELSON J • 733-5710
623 BARNETT C GEAN • 733-5879
626 MONTAGUE BESSIE E MRS • 733-2631
627 HOWE HARRY M • 733-6484
628 VAN AUSDALL LESLIE G • 733-2633
631 DE COURCY LILA O MRS • 733-6064
632 KERLY FRED F • 733-4896
635 STARRETT DONALD A • 733-5102
636 ALBERTS CLARA K MRS • 733-2042
639 THOMPSON LINDLEY F • 733-3646
640 VERWYS ANDREW J • 733-7592
643 THOMAS FLOYD H • 733-9286
644 BOYD MILDRED V MRS • 733-3092
647 VACANT
648 PARKS JACKSON • 733-1411
649 KLETT C M
651 MC CURDY VELMA P MRS • 733-7061
652 PENTECOST HERMAN A •
655 LINDBERG ALVIN P MFRS AGT • 733-7059
656 SCHELLENGER NEVA M MRS • 733-6024
659 COLVILL ALF •
660 BOOTMANN CLARENCE E • 733-3093
664 PIERCE EULA S MRS • 733-5109
667 AYERS JOHN S • 733-9131
668 WATKINS EDNA A MRS • 733-3094
671 ROBAR JAY • 733-9132
---NEW YORK AV INTERSECTS

47

DIANE DR -FROM 2745 COUNTY RD SOA SOUTH

---ZIP CODE 33515
---MORNINGSIDE DR INTERSECTS

16

DIANE DR (DUNEDIN)-FROM 700 RICHMOND EAST

---ZIP CODE 33528
55 COX EDGAR B • 733-3424
65 DANIEL PETER
75 HAIN BENJ T • 733-4890
76 THOMSON JOSEPH B • 733-4584
89 FINN ARTH S • 733-1272
94 MILLER CLAIR L • 733-1291
95 SPRAGUE JOHN H • 733-5258
101 STUTZMAN JAMES P • 733-5935
104 GEORGE CLAYTON R • 833-7990
105 ARTHUR GEO R • 733-1359
109 KIRKWOOD LOUISE C MRS •

34

DICKENSON DR -FROM HARN BLVD NORTH, 1 EAST OF MORELAND DR

---ZIP CODE 33516
1311 VACANT
---MORELAND DR INTERSECTS
1315 VACANT
1319 MCCANN ROBT B • 531-6318
1320 VACANT
1323 JOHNSON WM H • 531-6129
1327 ROACH RAYMOND H • 531-6038
1328 URBAND MICHL
1331 FOWLER CHARLES R • 531-4766
1332 VACANT

35

DIPLOMAT DR -FROM 1379 S HERCULES AV EAST

---ZIP CODE 33516
2016 STUART HOWARD M • 531-4921
202 COLL RICHD A • 531-4524
---AMBASSADOR DR INTERSECTS
2024 DELL DON A • 531-2840
2028 SLY LAWRENCE E JR • 531-1636
2030 WHALEN WM A •
2031 DEUTSCH JACK C • 531-5069
2035 VANEK WM L • 531-6852
2036 MIKULEZA JOSEPH R • 531-6075
2043 VACANT
2046 MANGANO PETER E • 531-6190
2049 FREDERICKSON CARL E 531-4137
2050 HIGH ED •
2053 WENGSTROM LEONARD P •
2054 WADDELL CHARLES E • 531-6053
---EMBASSY DR INTERSECTS

39

DIX ST SW (LARGO)-FROM 2507 HILLSDALE SOUTH, 1 WEST OF BONNIE GAIL

---ZIP CODE 33540

42

DODGE ST (HIGH POINT)-FROM ROOSEVELT BLVD NORTH, 1 EAST OF US HWY 19S

---ZIP CODE 33516
2105 WENTWORTH RALPH W • 531-3298
2108 HENSON WM B • 531-3085
2109 ADAMS E JEAN MRS • 531-3124
2114 KIRKLAND WM E •
2115 HOLLOWAY CHARLES S • 531-4773
2121 VETRANO JOSEPH P • 531-1013
2127 DATHOUT KENNETH A • 531-3241
2160 BURKE JAMES B • 531-3324
2161 SNEDEKER RUSSELL U • 531-3349
2166 SHIRLING H RAY • 531-1067
2179 ROHAC JOHN • 531-3169
2184 TUCKER BILLY • 531-3193

68

DOGWOOD DR (COUNTY)-FROM 40 PALMWOOD DR SOUTH 2 W OF OAKWOOD DR

---ZIP CODE 33563
6 MYERS EDWIN M • 733-1800
8 CAMPBELL STEPHEN F • 733-3667
11 OVERTON CARLTON H • 733-7295
14 NO RETURN •
15 NICHOLS GERALD O •
16 BLAIR FRANCIS L • 733-6953
17 COUEY DEAN • 733-5206
18 BATTISTA MARILYN M MRS 733-2231
19 BADDERS RUTH A MRS • 733-7294
23 SUNSHINE MOBILE HOME SERVICE CENTER 733-4011
NICHOLS CRAIG G • 733-4011
---LAKEWOOD DR INTERSECTS

26

DOLPHIN DR (LARGO)-FROM MEHLENBACHER RD SOUTH 1 WEST OF MARY LEE AV (NUMBERS IRREGULAR)

---ZIP CODE 33540
685 KOTRABA JACK C • 584-4772
702 HOLLINGER ETHEL D MRS • 584-3533
---BELMAR DR BEGINS
710 MARTIN TERRY A 584-6592
1801 TUCKER THEODORE A • 584-5425
1910 SCHUYLER J MRS • 581-1960
1912 MORRIS JAMES G • 584-5060
1914 ELY GIFFORD F • 584-5059
1923 RYAN EDW M • 584-6041
1925 KENT MARSHALL K • 584-4773
322 WHITE PIPPS LYNN & FURNELL LWYRS 446-5952
---SOUTHWIND DR ENDS

ALBERT P. ROGERS Inc.

REALTOR
EXCHANGOR
•
HOMES
•
LOTS
•
RENTALS
•
BEACH PROPERTY
Business Opportunities
Office Phone
446-5091
Res. Phone 446-2924
Suite 207 Taylor Bldg. 121 N. Osceola Ave.

Consult the CLASSIFIED LISTS of the DIRECTORY

If You Would Find What You Wish to Buy

Wm Henry

"The Suncoast's Quality Department Store"

CENTRAL PLAZA
3100 1st AVE. S.

PHONE 894-5131
ST. PETERSBURG

GEORGE & RUSS MOBILE HOMES INC.
Sales and Service
•
Florida's Finest Selection for Every Taste and Need
•
2347 Gulf-to-Bay Blvd.
Telephones 446-6333 and 446-6397

PHONE 446-3055
JOHN S. RHODES, Jr.
FUNERAL DIRECTOR
1721 GULF-TO-BAY BLVD. CLEARWATER
PHONE 446-3055

15

DOLPHIN POINT (ISLAND ESTATES)-FROM LARBOARD WAY WEST 1 SOUTH OF SKIFF POINT

---ZIP CODE 33515
222 APARTMENTS
A VACANT
B BRUNER CLARENCE O 442-8863
C VACANT
D STRAUSS JOHN D 442-0653
228 APARTMENTS
1 KING SUSAN M MRS 446-0414
2 DE SALVO JOSEPH J 446-2965
3-4) VACANT

34

DONCASTER RD -FROM 2315 PEMBROCK OR SOUTH

---ZIP CODE 33516
1718 PAKARINEN VEIKKO • 531-5728
1734 LEDFORD LAWTON D JR
1738 VACANT
1750 TUCKER GORDON P • 531-3322
1756 TUCKER WM R • 531-5750
1774 PAYNE DENNIS A • 531-5438
1780 SHELBY RALPH • 531-4483
1785 MC LAIN JOHN T • 531-4478

30

DONEGAN RD RT 2 (LARGO)-FROM 8TH AV SE SOUTH AND EAST TO LAKE AV. 1 EAST OF SCL RR (NUMBERS IRREGULAR)

---ZIP CODE 33540
BX991 DONEGAN CECIL S MRS • 584-3835
1081 HRUBY FRANK 584-4043
BX537 LOPER CECIL H
1250 BAY PINES PRECASTING PLANT 2 584-4443
1395 VALK DONALD F • 584-4939
BX779 HERRELL CHARLES 584-2863
BX784 LAURSEN MADS •
BX785 SCHADE ROBT R • 584-7802
MOULTON CLYDE M MRS 584-3640
786 DROTOS M RUTH MRS • 581-2038
BX789 JOHNSON HARRY F JR • 584-3069
BX790 JOHNSON HENRY •
VACANT
TRANSIENTS
BX791 VACANT
CATRETT HOWARD M • 584-2255
BX791A THOELE JAMES F
BX791 PETERS HARRY G
MC DERMOTT A
DU DROP INN TAVERN
SECOR WALTER H •
BX918 VACANT
BX792 HARKNESS EVERETT •
PHILLIPS THOS L 584-3944
DRIGGERS BARRY
FRENCH EDW J • 584-5513
STRICKLAND HARRY G • 584-2933
HOLLEY HAROLD
ROGERS WM C • 584-2253
KIRKLAND KYLE C •
BX788 BUCKEYE TRAILER COURT 584-2251
MORGAN GUY V 584-2251
LOTS
1 MATTIE FRANK W
2 WHITAKER ROBT 584-6130
3 HOPPER RALPH
6 KENNEDY CLIFFORD
7 DETWEILER GERALD B
11 SMITH FRANCIS J
13 PEACHEY RAY
14 HUMPHREY MEAD A
16 MEYER OSCAR
17 YOUNG RICHD D 584-7961
18 SMITH ERNEST J
20 HANSON FREMAN H
20 2GUNDER FRANK
22 SMITH ROBT A
23 BURRIS CHASE
24 WILSON RUBY M
25 SHINTON PAUL W
27 RHEUDE NICK
28 MERRILL PHYLLIS MRS
29 JOHNSTON JOHN
30 TEVEPAUGH MICHL
31 BAZARO DANL
33 ECCLES JESS
35 FISHBACK ROBT
36 SMITH JOHN M JR
38 STEARNS RAYMOND
41 KEFFER HAZEL B MRS
42 WILLIA SHTOS
43 LAW FRED
44 RHEADE CHARLES R 581-1870
45 ROBINSON DON
46 BECKERT IRA
3 MICHAEL HOWARD
1145 HALL JOSEPH J GENL CONTR • 584-4824
793 SHADY OAKS POULTRY FARM 584-6801
BX793 KLONGZ AGNES J MRS • 584-6801
---LAKE AV BEGINS

34

DONOVAN'S TRAILER PARK -AT 1940 US HWY 19 S

---ZIP CODE 33516
114 LOUSMA GEO
121 SHOUP ARTH 531-4468
122 PITCHARD CLYDE
123 THOMAS JOHN F
124 BRATTEN MILDRED G 531-4144
KIFFMEYER REGINA M
125 WILKINSON WALTER
129 FULTS HARRY 531-4206
137 McBARD ARTH
138 ALDEN ERNEST E
139 MAXWELL FRANK
140 SHIRLEY D BLAIR
141 MARTIN FRANCES K 531-4196
142 WARD DOROTHY MRS 531-3495
143 BROCKMAN CARL E
144 CARMAN ARTH L
141 PARMELAND EMIL
146 BURM JOSEPH
147 JURGENS TONY G
201 AYLIFFE EARL L REV 531-3408
207 FINDLAY THOS
209 SHUEL JOHN L
2211 HOGAN JOHN
213 TAYLOR HUGH
215 CAGIANO JACK
1222 ERICKSON LLOYD O 531-2138
224 SWARTZ A
226 WITT FRANK P
228 GREENINGER JOHN B
230 MARTIN FRED 531-6091
232 OBERMANN ANTON
234 SHERIK BENJ 531-6047
235 MARSEY CYRUS L
236 SIMMONS FRANCES MRS 531-6247
237 MC DONALD FAYE F
239 PARKINSON L H
240 DENNISTON GEO F 531-4241
242 SIMMONS LLOYD R 531-4970
241 MORITZ WM H
244 WATERS CARL B
246 MEYERS ANDREW E 531-3377
248 BUCK EARL L
301 TRACY ANNE J MRS
302 WARD PAUL E 531-4254
303 BROWN CLYDA MRS
304 SHANNON JOHN L
305 WITT MARGUERITE S MRS 531-6220
307 GREEN MARSHALL L 531-4216
306 BIRDSALL J HAROLD
308 HAMPTON REX
309 BROCK GEO
MORRISON MARY MRS
310 EVANS EUG N
313 WELLMAN SAML C 531-4372
314 CLAWSON JESSIE MRS
STEVENS BETTY MRS
315 DUDDING LONA MRS
317 MILLER EARL S 531-2445
319 FRENCH MERLE
321 COULTER HAROLD
323 COLE ALF V
325 DOLAN CHARLES F
327 GUILD ARTH C
329 BERTAGNOLLI PAUL
330 STUEHLER FRED H
331 BURNEY EFFIE MRS
332 YOUNCE MARION A 531-4288
334 HAZZARD PEARL
335 POTTENGER LLOYD A 531-6019
336 WHITTRIDGE ARTH B
337 PARKER JUDD M
338 BUKEP REX O
339 DAVISON FLOYD
341 TAYLOR FRED L
343 BRANDT CLARENCE A 531-4246
401 RAY ALMA MRS
402 ETZLER SIDNEY S
403 BURK ALLEN
404 JONES JAMES
405 MC CONNELL THOS
406 BOVARD HAROLD M
407 LYLE HARRY J
408 BEVINS C L
409 MANDEVILLE HELEN MRS
410 ROBISON OTIS R
411 MUSGRAVE CLAY
413 LONGWELL CARRIE MRS 531-4284
415 PALMER CLARENCE F
416 MOORE ETHEL M MRS
417 BESLEY LYNN C 531-2334
418 WALTERS HENRY E 531-1196
419 WATTS ROBT C
420 DANIEL DAN
421 DOWD DOROTHY MRS 531-4217
422 BUSLER LEONARD W 531-6128
423 KRUEGER THELMA
424 HANSON ANDREW
425 WILCOX CHARLES
426 BARTLETT HERMAN 531-1340
427 WILLIAMS HOWARD J
428 DUNCAN RICHD
429 BARKER JOE W
430 METHNER ELMER
431 HAY FRANK G
432 BRODEUR EDMUND
433 CARLSON CARL
434 FISHCHER ELS A W MRS
435 GLANDON O R
436 BURNHAM HENRY V
437 LEIX HERMAN
438 VENNER JOSEPH
439 BARNES ELIZ MRS
440 JOHNSON NEAL D 531-4278
441 COLLINS JOSEPH F 531-4067
442 DRISCOLL WM
444 DECKER MILO M
504 VITENSE GLENN Z

Who Sells It?
Is Answered by the Classified Business Lists In this Directory

McGee Electric
CONTRACTING AND REPAIRING
WIRING — FIXTURES — ELECTRIC HEATING
601 N. Myrtle Ave., Clearwater
Phone 446-9548

RADIO DISPATCHED FUEL OIL TRUCKS
SHELL FUEL OIL
CITY FUEL OIL CO.
COMMERCIAL — RESIDENTIAL
SALES — SERVICE — INSTALLATION
FRANKLIN ST. COR. S. MYRTLE AVE. CLEARWATER PHONE 446-8314

DONOVAN'S TRAILER PARK—CONTD

506 STATLER JOHN R 531-4025
508 HARMAN DOROTHY M MRS 531-4275
510 COFFIN EVERETT
512 YONDA CLIFFORD
514 MILLER JOHN P 531-4351
516 OLDHAM GEO L
600 COMMENT WILFORD J 531-3351
601 PARRINGTON ARTH
602 LUCAL GEO N
603 HORACE HAROLD
604 MOSSER OLIVER E
606 MATSON ARTH W
607 BLAINE HARRY L
608 FLEMING ANNA BELLE MRS
610 MORRIS EDW T
612 JOHNSON WALTER B

45

DORA DR -FROM 200 ANNA AV EAST 1 NORTH OF DREW

---ZIP CODE 33515
401 EUBANKS NORMAN F • 447-2090
407 JONES RICHD J • 446-0616
501 MOORE DAVID L • 442-7326
505 BENTZ ROBT L • 442-3827
511 HOLLAND ERNEST A • 446-0762
515 BAKER ARTH J • 447-3033
601 VAIL WM F • 442-6360
2311 WATSON CHARLES O 447-1105
2312 COPE DALLAS T • 446-0342
2316 YOUNG RONALD L •
2317 SHEA NANCY J MRS • 442-0521
2322 BECKER ROBT F • 443-8903
2323 NEWKIRK JAMES D • 442-7411
2329 GUY ALBERT L • 443-8901
2330 DARLING JOHN P • 446-9612
2335 ERNESEERGER CATHERYN M MRS 447-2261
2341 CAVALLARO NICK • 442-4250
2346 DONOFRE E ALBERT MFRS AGT •
2347 TURNER RALPH R ALUMINUM FABRICATOR • 447-1019
2353 MAC KENZIE GORDON D • 446-0859
2357 LOVELACE JAY 442-8330
2360 JONES JOHN P •
2365 GROOMS LESTER E • 446-9247
---ELLA PL ENDS
2371 GRANTHAN JACK O • 442-8654
2376 PATE GEO W • 445-8472
2377 BAILEY HILLARY G • 446-2086
2383 GOBAR KENNETH W • 442-2717
2393 FOWLER RITA E MRS • 446-9393

35

DORADO PL -FROM S BELCHER RD WEST 1 SOUTH OF BELL CHEER DR

---ZIP CODE 33516
3 MILLER JACK L • 442-9190
4 PRINGLE JOHN K • 445-5084
5 RODGERS R WARD • 446-8975
6 SPENCER ROGER L • 446-8019
7 MICHALIK LEO J • 447-1703
8 KEREKES CHARLES A JR • 443-9491

34

DORCHESTER RD -FROM 2312 PEMBROOK DR SOUTH

---ZIP CODE 33516
1713 BROWN ROBT M •
1731 MELING WALTER A • 531-3393
1734 UMBLE RAYMOND H • 531-5754
1738 JACHYRA GEO S • 531-6165
1744 HOWARD HARRY A • 531-5703
1749 REMSEN ANTON H •
1750 CASNER ROBT G • 531-1883
1761 DIXON JOSEPH J • 531-1069
1762 MATTIS GED • 531-5729
1767 KELLY JOSEPH E • 531-1672
1774 THIBODEAU JOSEPH H • 531-1843
1780 MULLINS RALPH E • 531-4896
1791 BLAKESLEE JESSE C JR • 531-3334
1792 MARION WALTER G • 531-4485
---LANCASTER DR INTERSECTS

35

DOROTHY DR (A CONTINUATION OF BROOKSIDE RD)-FROM LAKEVIEW RD SOUTH 3 EAST OF KEENE RD

---ZIP CODE 33516
1300 HARTMANN WM H • 531-6624
1306 PORTER WM E • 531-3249
1307 MAINZINGER HARRY O • 531-1862
1311 HARRISON DOUGLAS C • 531-3032
1316 BETTINGER CLIFFORD S • 531-3780
1317 FLETCHER LUCIUS E • 531-4282
1323 PEARSON VANCE H 531-1868
1327 JOBERT DOROTHY C MRS • 531-6250
1328 BAKER ROBT R • 531-3749
1331 MATTHEWS ROBERTA S MRS • 531-1896
1332 LOHAN ALBERT W •
1336 KARLEN GUS E • 531-5324
1337 HOTTLE MILTON M • 531-1865
1344 EROOFY MAXWELL E • 531-2782
1348 MAHONEY GEO J • 531-5377
1349 BOWER PAUL R • 531-5280
1351 DOYLE O THOS • 531-6089
1354 ROGERD ALBERT L • 531-4261
1360 LEACH JOHN R • 531-5313
1365 LEARY GERALD A • 531-3950
---STANCEL DR INTERSECTS

15

DORY PASSAGE (ISLAND ESTATES)-FROM 223 ISLAND WAY WEST 1 NORTH OF WINDWARD PASSAGE

---ZIP CODE 33515

14

DOUGLAS AV -FROM 1500 PALMETTO NORTH BEY UNION

---ZIP CODE 33515
1784 CAST NET KING MFRS
---OVERBROOK AV
1760 LOYER VALERY J • 442-1080
1784 WHITAKER GLENN T • 447-1651
1788 VACANT
1801 KEARNEY AGNES S MRS • 445-7264
1803 DAVIS DONNIE L
1803½ DUNN ETHEL MRS
1805 CHAUNCEY ALMA MRS 447-2446
1805½ JOYNER EVA L MRS • 445-7263
1807 LOCKWOOD ERWIN A •
1807½ VACANT •
1810 FRASER JAMES M • 447-2610
1811 GABOR CHARLES A • 442-7625
1818 SELLERS THELMA C MRS • 442-0204
1823 DOLL CHARLES A • 446-7213
1827 LINDSEY JAMES I • 442-5705
---VISTA WAY BEGINS
1834 VACANT
1836 HOWATT IDAH M MRS 442-5617
1840 DAVIES FRANCIS GENL CONTR • 446-7636
---VISTA WAY BEGINS
1841 HUKEY JOHN A • 446-2809
1844 VACANT
1856 KENDALL PAUL R
1862 DALY EDW G • 447-3978
1865 DUFFY'S PACKAGE STORE LIQUOR 446-7502
1867 VACANT
1869 CAMPBELL FRANK
1871 LANE ANN O MRS 442-6468
1874 LECUREUX ARTH G • 447-3843
1875 ROBBINS HELEN H MRS • 441-7652
---SUNSET POINT DR INTERSECTS
1901 COURTESY CORNER SUNDRIES CONFY 446-9863
1903 VACANT
1910 SUNSET POINT BAPTIST CHURCH 446-2622
---SHERIDAN RD BEGINS
1920 CERAMI FRANCES C MRS • 447-2253
BECK PAULINE L MRS 444-1581
1930 DANIELS STEPH • 444-1453
1936 VACANT
---ALOHA LA BEGINS
1942 GRIEVES A
1944 VACANT
---SEDEEVA AV INTERSECTS
1980 MC KINLEY JOHN L • 442-7757
2000 HOLLAND BERNARD F JR • 446-9210
2001 YORK EDW L • 445-1124
---GRANADA BLVD ENDS
---WOODLAWN TER BEGINS
2016 NILSEN JENNIE MRS • 447-4293
2024 LOY EZRA W • 447-4497
2029 VACANT
GARDNER LOUISE D MRS •
2030 PICKERILL ALEITHA C MRS • 447-4370
---IDLEWILD DR BEGINS
2031 GUNTER JAMES H •
DUCKETT LOLA E MRS 447-2905
2031½ VACANT
2038 REYNOLDS VERA H MRS • 444-6261
2040 BRACE GEO • 442-1524
2048 JENNINGS ROBT W • 446-7987
---PORT WAY BEGINS
---BERMUDA BEGINS
2049 PARKER RUTH G MRS •
2052 NO RETURN
2058 CRAVEN MABEL MRS • 443-4851
---STARBOARD WAY ENDS
2061 KING EDW E • 447-2330
---PALM BEGINS
2063 FOURNIER JEAN N • 442-1375
2066 MILLER ELOA S MRS • 447-1036
2070 COCHRAN HARRY G • 442-2040
2074 ROBERTSON ALTON J • 442-2042
2077 STEPHENSON FRED C •
2080 REIGEL FRANK B • 442-2041
---BAY VIEW BEGINS
---UNION INTERSECTS

16

DOUGLAS AV (DUNEDIN)-FROM UNION NORTH 1 EAST OF ACL

---ZIP CODE 33528
3 KNIGHT APARTMENTS TRANSIENTS
5 TRANSIENTS
7 TRANSIENTS

Louise Anderson Registered Real Estate Broker

"It Takes A Woman To Find The Biggest Bargains"

1400 BAY SHORE BLVD.

DUNEDIN

PHONE 733-2171

Where to Buy?

Consult the Classified Business Lists In This Directory

CRANE
BUD Williams PLUMBING CO.
Efficient Service
317 S. MISSOURI AVE., CLEARWATER TEL. 446-5038; Night 446-8484
AMERICAN-Standard PRODUCTS

SWEAT'S FLOWER SHOP

SOMETHING WONDERFUL HAPPENS, WHEN YOU SEND FLOWERS BY WIRE

Established 1925

"Flowers Telegraphed Everywhere"

Phone 442-2177

1200 S. FORT HARRISON AVE., CLEARWATER, FLA.

BRANDENBURG FEED STORE

DeKALB CHIX

HATCHERY

FERTILIZER - SEEDS - GARDEN SUPPLIES

POULTRY FEEDS

OFFICE and FEED STORE 735 RAILROAD AVE. (DUNEDIN)

FEED STORE PHONE 733-5050

ROBERT J. McMULLEN ENTERPRISES, Inc.

OFFICE PHONE 733-3050

DOUGLAS AV (D)—CONTD

9 STAPLES HAROLD 733-6727
4 ADAIR CLYDE • 733-3491
14 JOHNS NORMAN S •
18 ERVIN NELEDA V MRS • 733-2681
24 BOYD A STANLEY • 733-7138
25 DICK DONALD •
28 SHENINGER WM C • 733-1370
31 BRAYTON SHIRLEY C • 733-1372
34 CRITCHFIELD HOLLIS F •
40 PARKS PEARL MRS 733-9262
42 VACANT
45 TRANSIENTS
46 MERITHEW LEON P • 733-1445
47 TRANSIENTS
---RICHMOND BEGINS
53 LUCKEN MABEL T 733-6202
54 DAY EARL A • 733-6438
55 SMITH RUTH S • 733-6801
57 KRAAY ARTH W •
58 TRANSIENTS
60 DAVIS JOSEPHINE MRS 733-5332
63 SHRIBER RUTH MRS 733-4201
---ORANGEWOOD OR INTERSECTS
100 OGLES CLAYTON F PNTR CONTR • 733-7379
108 BELL JOHN L • 733-7632
115 DUNN RICHD C • 733-7265
---ROANOKE BEGINS
137 TJADEN S LOUISE MRS • 733-1746
---LEXINGTON BEGINS
145 WILLIAMS JOHN A • 733-1743
150 HOME BUILDERS SUPPLY INC
209 DOUGLAS SHOPPING CENTER
DOUGLAS BARBER SHOP
211 PEACOCK CLEANERS & LAUNDERERS 733-7238
PUBLIX SUPER MARKET 733-2167
223 GRANT W T CO 733-2358
224 CRANKSHAW'S OUTSIDE INN RESTR 733-7292
225 H O CAFETERIA 733-6997
228 LAKE'S SINCLAIR SERVICE 733-7360
234 PICK-KWIK GROS 733-1642
235 ANGELA BEAUTY SALON 733-1395
237 KOIN-KLEEN LAUNDRY SELF SERVE
239 ECKERD-DOUGLAS INC DRUG STORE 733-3143
---LEXINGTON BEGINS
330 DUNEDIN SHUFFLEBOARD CLUB
365 VETERAN OF FOREIGN WARS POST 2550 733-6107
375 GRANT FIELD

17

---BELTREES INTERSECTS
---LOCKLIE INTERSECTS
401 VACANT
416 FRICK GEO H • 733-4489
424 GULF COAST TYPOGRAPHIC SERVICE 733-5150
MILLER CARL • 733-5150
430 BEATTY ELECTRIC INC 733-3450
430½ VACANT
433 LORI-B APARTMENTS
OLSON JOHN A • 733-5098
CARPENTER ETHEL C MRS 733-3014
439 SHAFER EMMA I MRS 733-6571
440 SPOT-LITE THE RESTR 733-7710
REAR BURGESS PARK • 733-7710
443 TOTTEN A J
444 SAUNDERS PLASTERING CO
445 DOUGLAS COTTAGE COURT
ZAFONTE AMELIA E MRS • 733-4412
447 JACKSON DOROTHY
---CHASE CT INTERSECTS
451 KRAUS CLYDE J
453 VACANT
459 VACANT •
464 GIBSON FURNITURE CO 733-1014
---LYNDHURST INTERSECTS
500 UPTON'S LAUNDRY INC 733-4131
520 SKOAL BAR 733-7528
REAR VACANT
522A VACANT
526 BETTIS GERALD
526½ VACANT
538 MOSSIE BLAIR E
542 RICHARDS LILLIAN M MRS • 733-7578
PIDCOCK ADA B MRS 733-6359
BRITNER RONALD L
---PRESIDENT ENDS
559 MOSS ELEANOR S • 733-2695
600 HUNTER JERRY
BOOTH CLYDE F
602 MC KELVEY JAMES W
603 BRANDENBURG DELL D MRS • 733-2341
BUSHEY LAWRENCE L 733-5238
614 MYERS CLARA M MRS • 733-3346
615 HORNBERGER ANNA A MRS 733-6247
619 VACANT.
620 UPTESIDE AMY MRS • 733-1001
621 WHITTING LEE
624 TAYLOR BEAUFORD A • 733-2342
627 VACANT.
629 HUNT LLOYD T
631 BOOTON JOSEPHINE M MRS • 733-2343
633 FULLER LOUISE
634 VACANT
637 VACANT
640 VACANT.
641 DOUGLAS STANLEY R • 733-2735
642 VACANT
---ALBERT ENDS
647 KING E FRED 733-6249
648 HOWELL GEO L • 733-2055
656 ERICKSON RAGNAR G 733-2362
659 HOVEY LEON P • 733-2920
660 VACANT
666 POWERS CHARLOTTE H MRS • 733-2361
674 ACTIVE REALTY 733-3101
678 MC CONAUGHY SAML G • 733-5540
674 VACANT.
---SCOTLAND INTERSECTS
719 JONES GRACE MRS • 733-1083
726 BRANDENBURG HATCHERY 733-3050
727 GOLDEN EDW E • 733-1082
728 BRANDENBURG EDW • 733-1081
---WOOD BEGINS
806 ANGELO THE TAILOR 733-3546
808 VACANT
810 CHERRY DENTAL LABORATORY 733-2252
812 LITTLE THRIFT SHOP THE USED CLO
814 VACANT.
816 VACANT.
818 FISCHER'S ORTHOPEDIC SHOES 733-2609
820 VACANT
821 WRIGHT'S SAW SHARPENING & LAWN MOWER SERVICE 733-1440

18

---VIRGINIA INTERSECTS
833 ANDREWS GEO H • 733-1694
---MONROE INTERSECTS
853 SIMMONS RAY
---GRANT INTERSECTS
903 WENTZ WAYNE • 733-1684
907 MERCER ROBT A
923 VACANT
930 KELLER SLS & ENG (STGE)
931 BROWN IRENE E •
GAYLORD KATHRYN E •
937 PURDY GRACE A MRS •
937½ VACANT
940 KELLER SALES & ENGINEERING INC STEEL FABRICATORS 733-4111
841 LEE JESSE H • 733-1843
941½ POPE MAMIE MRS
REAR LAWSON HELEN MRS
950 VACANT.
966 DAVIS BEATTY INC STGE
968 DAVIS-BEATTY INC BLDG MATERIALS 733-3141
967 POPPLER TREUTLEN B MRS • 733-1842
969 HAIT ANNA R MRS • 733-1840
969A VACANT
976 ENGINEERING SPECIALTIES STEEL FABRICATOR 733-6500
GULLCO INC MARINE SUPS 733-6500
IRON CENTER THE 733-6500
985 CARPET SERVICE CO CLNS 733-2209
991 DUNEDIN GARAGE 733-7427
999 PICK-KWIK GRO 733-6900
999½ TURNER RICHD E 733-9101
---TILDEN INTERSECTS
---SKINNER BLVD INTERSECTS
1018 JONES LONNIE 733-1955
1018½ JENKINS CLINTON
1021 NO RETURN
1022 ZIMMERMAN ENOCK •
1025 COURTNEY RANDOLPH •
1026 JENKINS AMOS
1027 BOLDEN LEON E •
---HANCOCK INTERSECTS
---PALMETTO INTERSECTS
1039 HATTEN WM H REV • 733-2955
1040 WALKER ROOSEVELT • 733-7175
1047 MOORE MAMIE •
1048 ROBINSON RUSSELL • 733-1917
1049½ STERGIS THELMA E MRS
1053 SPENCER EMMA M MRS 733-7043
1054 VACANT
1055 WHITE GEO • 733-2031
1056 SWINTON ALBERTA MRS 733-4633
---JACKSON INTERSECTS
1062 SCOTT INDIA A •
1068 LOMAN REBECCA H MRS • 733-6951
1102 MANN LUVENIA MRS •
1103 ROBINSON JACK • 733-2864
1106 JACKSON JOE • 733-6700
1114 CHASE MEMORIAL SCHOOL
1117 VACANT
1121 SAINT CLAIR SAML • 733-2897
1121½ FLOYD RALPH
1134 BETHEL AFRICIAN METHODIST EPISCOPAL CHURCH 733-3244
1135 HOOKS JULIUS H • 733-4854
1136 HART CHARLES C • 733-3368
1139 VACANT
1148 GRANT RUBY G MRS • 733-5135
---FRUITLAND AV INTERSECTS
1150 JONES EDW •
1155 HADLEY JAMES
1157 BRYANT CHARLIE
1159 CHERRY LEVINA S MRS • 733-2898
1165 SHILOH MISSIONARY BAPTIST CHURCH 733-5500
---LEE INTERSECTS

19

DOUGLAS AV (DUNEDIN ISLES DUNEDIN)-FROM SAN CHRISTOPHER DR NORTH AND NORTHWEST 1 EAST OF ACL

Where to Buy?

Consult the Classified Business Lists In This Directory

Gleem PAINTS

HAYDON PAINT CO.

All Painting Supplies — Picture Framing — Wall Paper

108 N. MYRTLE AVE. — An Acre of Free Parking — PHONE 442-7134

Gleem PAINTS

H.E. ERNST

PLUMBING CONTRACTOR — REPAIRS — SEWER INSTALLATION

BRUNER FULLY AUTOMATIC WATER SOFTENERS

611 PALM BLUFF CLEARWATER PHONE 446-7788 and 446-7988

DOUGLAS AV (Dunedin Isles Dunedin)—CONTD

---ZIP CODE 33528
---WILSON INTERSECTS
---SAN JUAN LA INTERSECTS
1506 WEATHERS HENRY D BLDG CONTR • 733-3263
1511 SAFRANEK JULIA MRS • 733-6374
1516 LEWIS REPAIR & FIX ST SHOP 733-3260
LEWIS HENRY • 733-3260
1517 SCHULTZ ANNA MRS •
1528 STEVERSON LESTER M • 733-6979
1529 GOODWIN HENRY P 733-3455
1532 LANGFORD LENORA J MRS •
1535 VEST ANDREW J •
1543 WORRELL ELLIOTT H LAWN SERV • 733-3262
1546 CHAPMAN CARLTON L • 733-2010
1553 TURNER STANLEY E 733-6661
1560 STAPLETON WM H • 733-6852
1563 MORRON CLYDE M • 733-2273
1570 MARTIN HERBERT C • 733-2404
---SAN SALVADORE DR INTERSECTS
1610 BRIGHTSTONE LEONARD • 733-1340
1615 PALLESEN OLE • 733-4553
1620 BROCK DONALD F • 733-2043
1623 VACANT
1627 BIDSTRUP NELS N • 733-4255
1630 INGRAM GRACE E MRS • 733-6375
1635 MYERS VICTOR W • 733-1996
1636 SVIHRA MARY D MRS • 733-6855
1640 LENT ALBERT • 733-5739
1643 BOOMHOWER ALBERT R 733-1709
1646 PEARSON HENNING K • 733-5737
1647 WARREN A
1650 CHANOLER CHARLES W JR • 733-5629
1653 WELCH OLGA N MRS • 733-5628
1658 HEIN S JACK • 733-5626
1661 ROGERS CARL A • 733-5627
1664 STANTON HERBERT S • 733-5656
---SAN JOSE OR INTERSECTS
1700 HOWE FRANK H • 733-5176
1710 SMITH REVIS E • 733-5586
1721 COLLINS HAROLD N • 733-1355
1722 REID CARROLL W 733-7368
1727 CAMERON THOS A • 733-1721
1730 CROLL RUTH W MRS • 733-6219
1731 ROSENTHAL CHARLES • 733-5266
1734 ST JOHN RICHD L • 733-2357
1737 BALDWIN VERNE C • 733-2233
1743 WANNEMACHER CARL C REV • 733-7540
1752 JOHNSON CLIFTON O WINTER RES • 733-2901
1756 SARGENT LLOYD D • 733-6471
1757 HARPER FRED JR • 733-3278
1760 SCHMEHL STUART R • 733-4276
1764 WOLGAST ROY L • 733-9261
1768 MARCHANT GLENN I •
1770 DAVIS STACY L • 733-4036
1771 GABRIS SUSAN L • 733-1772
1772 GREENE CHARLES B 733-5245
1778 LEMMING SUSIE H MRS • 733-2776
---MIRA VISTA OR INTERSECTS
1809 GARRETT PHILIP A •
1815 WARE JAMES B •
1818 CLARK RICHD C • 733-3270
1824 JESSEE HAROLD R • 733-3383
1836 BERNARD ORRIS H • 733-4369
1840 BETHEA JOHN P • 733-4368
1841 TAYLOR JAMES L • 733-5726
1845 WHITE FAY T • 733-4285
1846 ABBEY FLORENCE E MRS •
1852 BLACK ROBT E • 733-1763
1855 PLATANO ACHILLE • 733-3275
1858 BRIGANTE FRANCIS A JR • 733-5681
1861 CARR EDITH H MRS •
1864 WARE CICERO • 733-1050
1868 WYATT REYNOLDS H • 733-7676
1876 BENDER DENNIS L 733-4524
HEIN HERMAN

20

---MICHIGAN BLVD INTERSECTS
2004 RUDICEL CARLTON L 733-3230
2008 VANNERSON ALF T • 733-7010
2012 GUIER IRA C • 733-5509
2016 GRUNOMAN HERMAN P • 733-6776
2017 ALLOWAY DANL K •
2020 VACANT
2021 MILLER FRED •
2024 MYERS PERCY R • 733-2208
2028 KIMBERLY RALPH E • 733-3203
2032 NEITZEL MERLE J BLDG CONTR • 733-9764
2036 SUNDERLIN EVERETT G • 733-2285
2037 MITCHELL WM H • 733-5674
2040 GADUS MICHL • 733-5136
2044 REYNOLDS WM D • 733-5847
2045 CRIPPEN KENT M • 733-7716
2049 OBERLE STEPHEN J • 733-4364
---PALM BLVD INTERSECTS

5

DOUGLAS DR -FROM MARTHA LA SOUTH 1 WEST OF KEENE RD

---ZIP CODE 33516
1344 GEIGER RAYMOND A • 442-0337
1350 PANCOAST RUSSELL E 446-0634
1353 GUNN JAMES D • 442-0580
1354 CALEF ALLAN W • 442-0366
1359 ARNETT W W 442-9337
1362 EDDY LEVI C • 446-7862
1365 EDDY BENJ H • 446-9367
1370 HEWITT WM A • 442-0329
---PENNY LA INTERSECTS
1407 AUSTEN ZELLA M • 442-7043
1408 KIRCHNER WM R • 442-0341
1411 ELLIOTT IOLA M MRS • 442-0354
1414 BENDER WM F • 442-3504
1415 CONOVER G ROY • 442-0350
1420 DOUGLAS HARRISON • 442-2353
1423 MEYER EDNA E MRS • 442-3502
1431 WHEELER JOHN S • 446-8087
---HUNT LA INTERSECTS
1439 VAN SWOL ROBT M • 442-5375
1440 HALL L FRED • 442-3505
1444 HAGAMAN ROBT R JR • 442-8625
1445 DE LANEY LEO B • 442-8385
1450 ZIRAT ADDYS R MRS • 447-1139
1451 DURYEA MATTHEW P • 445-5091

32

DOVE RD -FROM AUTOMOBILE RD WEST

---ZIP CODE 33516
116 WADE JACK •

21

DOVER LA -FROM 1431 CAMBRIDGE DR NORTH 1 EAST OF EATON LA

---ZIP CODE 33516
1772 CARLSON CLARENCE E • 581-5425
1773 BISHOP RONALD M • 584-0486
1778 BAKER DOROTHY M MRS • 581-4147
1779 GOLDSMITH CHARLES B •
1784 RAMSEY LAWRENCE • 581-4018

49

DOWNING ST -FROM HAINES RD EAST 1 NORTH OF GULF-TO-BAY BLVD

---ZIP CODE 33515
3101 RITTER EDW A • 726-1403
3108 RAU GEO A • 726-3965
3109 WILSON LEWIS E • 726-2497
3120 SANDERS NELLIE M MRS • 726-1907
3126 SABINS NEVA W MRS • 726-3953
3130 KRETLOW HOWARD W • 726-2182
3131 FLEISCHER HERBERT C • 726-2859
3133 PAL ANTON • 726-3096
3145 DANKO JOHN • 726-3954
3147 KANE DONALD L
3155 BROWN P N •
---BAYSHORE BLVD INTERSECTS

11

DREW ST -FROM 200 N OSCEOLA AV EAST BEY N GRAND AV

---ZIP CODE 33515
400 OSCEOLA INN RETIREMENT HOME 446-6343
416 WHITE MARY C MRS • 442-1519
---FORT HARRISON AV INTERSECTS
---WATERSON AV ENDS
516 KILGORE A CLAIRE • 447-3685
530 SANDY BOOK STORE THE 446-4023
---GARDEN AV INTERSECTS
615 PINELLAS PRODUCE CO INC 446-6102
616 CLEARWATER TILE & TERRAZZO CO'S 446-8373
---ACL CROSSES
630 ATLANTIC ICE CO ICE 446-2497
631 VACANT
---EAST AV INTERSECTS
632 CLEARWATER BLDG & MTCE DEPT 446-8967
CLEARWATER ELECTRIC DEPT 446-1243
CLEARWATER PUB SERV & SANITATION 446-2488
635 VACANT
---SCL CROSSES
---EAST AV INTERSECTS
700 VACANT
702 QUALITY CLEANERS 446-2146
704 HARRIS WM SERVICE GAS STA 442-1651
708 ATLAS SERVICES INC JAN SERV 442-1300
CLEARWATER RUG & FURNITURE CLEANING 442-1300
710 VACANT (710-12)
716 VACANT
720 LINMARK CORP REAL EST 446-1084
WYLLIE ALF C INC BLDG CONTR & REAL EST 446-1084
---MYRTLE AV INTERSECTS

10

---MYRTLE AV INTERSECTS
801 HUGHEY ANNIE D MRS • 443-9273
801½ CARNES CORNELIA O MRS 442-1291
---FERN AV INTERSECTS
805 O'NEILL OTIS W 442-1529
805½ VACANT
806 JOHNSON STELLA O MRS • 443-9274

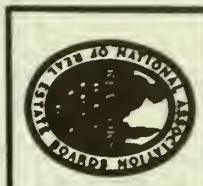

McMICHAEL REALTY

TRADES OF ALL TYPES
Local and Out of State

601 N. Fort Harrison Ave.

Tel. 442-3283

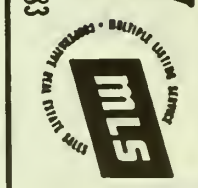

Consult the CLASSIFIED LISTS of the DIRECTORY

If You Would Find What You Wish to Buy

WEST COAST TITLE CO.

ABSTRACTS OF TITLE — TITLE INSURANCE

932 W. Bay Drive, Largo, Florida Phone 584-3406

MICA MAGIC

Custom Design IN FORMICA FURNITURE

OFFICE FURNITURE DESIGNING AND PLANNING

CUSTOM KITCHENS BATHROOMS

REMODELING PHONE 442-4019

1435 S. Missouri Ave.

LENNOX

TACK & WARREN, Inc.

HEATING AND AIR CONDITIONING

ROOFING — SHEET METAL WORK

LENNOX

806 Pierce St.

Phone 446-5014

DREW ST—CONTD

806½ COLLEY PERCEY
807½ ALLISON MARY E MRS
808 VACANT
810 GREEN ROBT
---VINE AV BEGINS
901 DURHAM BRASKAS C 442-6013
903 DANIEL JOHN C 442-2956
---PROSPECT AV INTERSECTS
904 KELLEY GORDON L • 442-1039
KELLEY NAOMI P MRS NURSE
904½ POLLACK JAMES W
905 WALTERS JAMES W 446-5685
905A VACANT
906 BRUMBY EMMA C MRS • 442-1038
906½ VACANT.
907 VACANT
907½ VACANT
908 CRUMP WM A • 446-6984
908½ BIEGEL CHRISTINE M MRS 442-5089
910 KABRICH FURNISHED APARTMENTS
VACANT
910½ VACANT
911 EICHELBERGER PAULINE M MRS • 442-2404
911½ EIFFERT HELEN K 443-9272
912 KABRICH CORA L MRS FURN RMS • 442-1037
914½ TRANSIENTS
---BOOTH AV INTERSECTS
915 CHURCH OF THE RECONCILER
UNITED PRESBY CH OF USA 446-0946
HEAD START (ADMN OFC) 446-9165
RECONCILER HEAD START CENTER 446-9166
HEAD START CHILD DEVELOPMENT & FAMILY SERVICES INC DAY NURSERY 446-9165
919 VACANT
921 SMITH R H 442-3963
---PENNSYLVANIA AV BEGINS
1000 HILL HIRAM D • 447-2888
1002 WALKER FRANKLIN E • 442-8090
SMITH VINCENT J 442-9153
1003 MARTIN RUSSELL M • 442-2663
1003½ ROBINSON JOHN
1004 LONG HOWARD G
1006 OWENS JIMMY W 446-3729
1006½ VACANT
BROWN CECIL A
1007 COX MARY K MRS 442-0931
1007½ JOHNSON OLIVE
1008 SWEARINGEN WILLARD O • 443-5314
1008½ MC CASLIN LARRY D
1009 BREWER FLORENCE W MRS 442-2832
1009½ KIRKPATRICK SARAH D • 442-2502
BACHMANN GERTRUDE •
1010 ROUSSEAU EUNICE M MRS • 443-5311
BOOTH MAE MRS 442-7473
1011 VACANT
1011½ LEINTHALER MARIE 442-9108
1012 VACANT
1013 MANBECK HARRY F •
1013½ ALEXANDER JAMES L 447-1683
---GREENWOOD AV INTERSECTS
1100 ELDRIDGE GROVER C • 446-0712
1101 VACANT
1103 SWANN SHIRLEY P 442-3771
1105 JERMAN APARTMENT
JERMAN HAROLD W • 446-0340
A COMBE LOUIS
B KRICK KIRK
C JERMAN ROXEY K MRS
D TEMPLES VIVIAN MRS
1107 RUFFING JAMES F 447-1383
1110 BOCKENSTDE B LOUIS
1110½ NO RETURN
1115 BLESSING HELEN L • 442-1438
1119 TARBOR FRED • 447-1172
1121 SCHWARZKOPF AMANDA R MRS • 447-4459
1123 GRACE WYOLENE H MRS • 446-2118
1124 RENAUD BLAIR L BKPG SERV • 442-1207
1124½ VACANT
---WASHINGTON AV BEGINS
1125 BURLEIGH NATHL G
1128 SCOFIELD ELISE B MRS • 442-2313
1133 TAYLOR EDWIN F 446-6349
1135 CRONK BESSIE T MRS
1136 ELDRIDGE NETTIE H MRS • 446-8749
1137 HUBBARD.WM L PNTR
1140 THOMAS DILLIE H • 442-2315
1141 LEONARD BERNICE K MRS • 442-3230
1145 COLEMAN CLEMENT C • 442-3233
1146 HAGAN VERNON L • 446-2193
1149 AYE HELEN M MRS • 442-1045
---MADISON AV BEGINS
1150 HENDRY FRIEBELE W • 446-3325
1153 NOBLE WM I • 443-2274
1153½ MARSHALL ESTHER MRS 445-2581
1157 BALDANZA HARRY M • 442-7963
1157½ BUNDY RALPH 442-1864
1160 LEHMAN WILLIAM POOLS
SWIMMING POOLS 446-8738
LEHMAN WM A • 446-8738
1163 DREW APARTMENTS
1 WAGNER GARDON P
2 TRANSIENTS
3 ZIEGLER HARRY
4 VACANT
5 TRANSIENTS
1164 SHARPE T WALTER • 447-1000
1169 VARASSE JOHN • 443-2273
1171 CECIL LOUISE C MRS 446-8789
---CLEVELAND INTERSECTS
---MISSOURI AV INTERSECTS
1200 VACANT
1201 PROFESSIONAL GARDENS OFC BLDG
VACANT
2 VACANT
A3 WASHINGTON GEORGE LIFE INSURANCE CO (BR)
A4 VACANT
1207 PROFESSIONAL GARDENS
C9 WASHINGTON GEORGE LIFE INSURANCE CO REGIONAL OFC 446-8330
11 GIBNEY ADVERTISING 442-1788
C12 ARCHER.ADVERTISING 442-7872
1210 BROWN RENA W MRS • 446-2216
1214 RUSSELL JACK E • 446-6374
1215 PROFESSIONAL GARDENS
B5 STATE ROAD DEPT (PARKING STUDY OFC) 446-9637
B6 MARCOTTE D F AGENCY INS 446-6895
B8 PHILCO CORP MICRDELECTRONICS 446-0124
---JEFFERSON AV INTERSECTS
1217 VACANT
1221 DREW RIDGE APARTMENTS
A1 ELLIDTT J LEROY • 446-8776
A2 MILLS WM T • 442-2983
A3 STEWART WM •
A4 RUTENBERG CONSTRUCTION CO SLS OFC 446-2897
A5 VACANT (APTS A5-6)
A7 LUNCEFORD DAISY MRS •
A8 VACANT (A8-9)
A10 PHILLIPS ELLA C MRS • 442-8800
A11 KIRBY EDW B • 442-4642
A12 DEVINE THOS J • 446-2166
A13 VACANT
A14 ROSE GORDON A • 446-7527
A15 LARSEN WALTER S 442-6436
A16 LINDNER ADOLPH 443-8141
A17 ROBERTS SAML J • 443-8143
A18 KELLOGG JACK •
219 KARITZKY JACK • 442-9992
A20 BOLLINGER VIRGINIA S MRS 446-0998
A21 VACANT
A22 NORMAND WILFRED T • 446-7461
B1 CURLEY FRANCIS W •
B2 VACANT (B2-3)
B4 HOGAN ERNEST C • 442-3902
B5 MACHEMER WM •
B6 VACANT (B6-12)
B13 HOWIE GORDON G • 442-1526
B14 VACANT
B15 DWAAYER ELLA MRS • 442-0794
B16 KENNEDY JOHN L • 446-1619
B17 VACANT
B18 CRAWFORD THOS G •
B19 VACANT (B19-21)
B22 O'CALLAGHAN FRANK •
C6 HUNT ROBT B •
1222 WILLIAMS MAX L • 446-9611
1226 LEUKEMIA SOCIETY INC 446-0618
DALY JEANETTE Q MRS 446-8933
---DIANA
---LINCOLN INTERSECTS
1244 BARRY CHRISTINE E MRS • 442-8538
---KENWOOD INTERSECTS
1250 RHINEHARDT FRANK J • 447-3608
---PRESCOTT AV BEGINS
1257 KENWOOD GARDEN APARTMENTS
1 BARTHOLOMEW PARK W • 442-1601
2 YOCUM L EDWIN • 447-4139
3 HARTLEY BARBARA G MRS • 442-3235
4 SHERMAN LENA A MRS • 447-2474
5 SMILEY V X • 445-2582
6 INNES WM H • 442-3936
7 FELLABAUM DON H • 442-1496
8 MAMANAS ERNEST • 446-9384
9 HOFFMAN RAY E • 445-2583
10 COWIN ROBT P 446-8757
11 LOWD DANA J 442-1089
12 KNIGHT MARY B MRS • 442-7009
13 HARRIS VERA I MRS • 442-6846
14 REA JOHN W 442-6689
15 LAUCHLAN JANET S • 442-9555
16 HASENFLUG HARRY J • 447-2656
17 MACKEY FRANCES R MRS 444-6122
18 BREWSTER SARAH N MRS • 442-1501
1267 JOHNSON GLADYS P MRS • 446-2140
1269 JAMERSON ATHALEE P MRS • 446-2221
---BETTY LA INTERSECTS
1271 SMITH CHARLES H

Who Sells It?

Is Answered by the Classified Business Lists In this Directory

WM. D. NEALE, PRES.

REALTORS

PHONE 584-8669

EDW. A. PARKER, SEC.

1200 INDIAN ROCKS RD.

(BELLEAIR)

RAYMOND CLONINGER
CLONINGER INSURANCE AGENCY
General Insurance - Real Estate - Tax Consultant
135 N. FORT HARRISON AVE. AT DREW ST., CLEARWATER, FLA. PHONE 446-2508

DREW ST—CONTD

171½ HOGENBUCH JAMES F 442-8992
171½ VACANT
1275 NOUMES CHRISTINE MRS •
1279 IKE JOHN E 446-9372
1285 VAN BRUNT MARY M MRS NURSE • 446-3733
1305 BROOKWOOD APARTMENTS
1 KENNEDY HELENA M MRS 444-3814
2 VACANT
3 CRIPPEN HARRY 444-3544
4 VACANT
5 VACANT
1309 GOLF MANOR APARTMENTS
1 CARROLL CHARLES O • 442-3773
2 CLINE BLANCHE MRS • 442-9961
3 HALLENBECK STANLEY B • 442-8706
4 FRANKE RAYMOND •
5 WALKER LLOYD L • 442-8767
6 HARTSELL GORDON • 442-9704
7 MERRITT HERMAN R • 442-8483
8 WERNER LUCY • 442-1287

---FREDRICA ENDS
1317 VACANT
1319 COOK MILDRED MRS • 442-5577
1319½ TRANSIENTS.
1325 BISHOP WM H • 444-3731
BISHOP HELYN B MRS REAL EST
---LADY MARY DR INTERSECTS
1329 RUTENBERG APARTMENTS
1 HADLOCK CLIFTON J • 442-0570
2 FISHCHER OSCAR E • 442-1055
3 CROSBY LOUIS H • 442-9366
4 MAHNKEN FRED G •
5 MUSSER ISAAC B • 422-0663
6 WOKOSIN LED M •
7 DUNHAM CHARLES J • 442-6826
8 WOOTEN IDA B M MRS • 442-3822
9 HOLMGREN REINOLD A • 447-3845
10 STEWART ROBT • 442-1295
11 IRELAND NELLIE O MRS • 442-0391
12 WEBER ELMER G • 442-1761
13 PIETENPOL RUTH MRS • 447-1277
14 BUNCH PAUL C • 442-1342
15 CALLIGARI ALBERT E • 442-4730
16 YEOMANS A MURRAY • 442-4913
1345 DREW GARDENS CO-OP APARTMENTS
1 LIEVING HERVIN A • 442-8866
2 SORBY HOWARD M • 442-3518
3 THOMPSON BERNICE L •
4 ARNOLD F MARGUERITE MRS • 446-3358
5 HUNT BERTHA S MRS • 442-1333
6 BLOOD MYRTLE L MRS • 455-8183
7 RYAN CHARLES J • 447-4334
8 TROUDY RAYMOND H • 447-3742
9 THIM CLARENCE J • 445-5141
10 WILLS HIBBARD G • 446-8418
11 BRODERICK ROBT F • 442-7674
12 WELLS MILDRED C MRS • 442-4640
13 VENTRESS LENITA B MRS • 443-5892
14 KIRSTEIN EDW L •
15 JONES GRAYDON • 445-8185
16 MARKS ROBT E • 446-8086
1355 COUNTRY CLUB TERRACE APARTMENTS
1 CARLSON OLGA MRS 447-2273
3 ROBERTS OWEN J 444-6985
4 DE NEEN HELENE A 447-2364
5 BACON MAUDE W MRS • 446-8721
6 DEWS MARY R MRS 447-2105
7 HAMILTON JENNIE M MRS 447-2251
8 VACANT
---EVERGREEN AV ENDS
1365 FAIRWAY ARMS APTS 444-7511
9 ANDERSEN KNUTE 444-3291
10 WILLIAMS CLARENCE A 446-0788
11 WILSON TERESA L MRS 446-7254
12 GLASS THOS N 446-0216
1375 FAIRWAY ARMS 444-7511
1 BLACKWELL HANNAH M MRS 443-2285
2 PLATT DOROTHY MRS 442-7452
3 MC COWN ALF F
5 SWENDSON ERNEST A 442-1900
6 MORRIS GENEVIEVE MRS 443-2281
7 ABRAMS GEO 446-0367
14 SPEARS LEONARD 444-1162
15 JOHNSON GEO C 442-3790
16 FREDERICKS CLAUDIA
1385 DREW CREST APARTMENTS
1 VAN HORN VIRGINIA M MRS • 442-1898
2 VACANT •
3 LE GEAR SIDNEY D • 446-8274
4 ASPINALL HAROLD J • 442-1929
---HILLCREST AV INTERSECTS
1401 NEIDICH GEO G • 446-8828
1406 JANIS DAVID M • 446-9282
1411 BURT FRANK C • 446-2761
---ORANGEVIEW AV INTERSECTS
1420 NUGENT ROBT C • 442-2316
1426 CUSHWAY WALTER J • 447-2933
1430 STILLMAN EDW A • 443-2503
1437 MANSUR PAUL A • 444-3754
1438 LEWIS MC COY D • 446-8748
1450 HEDLER EDWIN C • 444-3714
1455 BARTHES MAURICE G 446-1876
1456 STEWART BESSIE I • 444-3375
1457 NO RETURN
1459 MARSTON CLAYTON C • 444-3712
1462 HUMPHREY WALTER S • 442-7329
1467 VACANT
1468 MAXSON FRANK • 444-3713
1469 BROWN JUANITA F MRS • 446-7665
---MARIVA AV BEGINS
1471 BURRELL M HARRIET MRS 442-1965
1473 PRICE FREDK J
1481 WILLIAMS JOHN J • 447-1876
1485 YOUNG BETTY M MRS • 447-3124
1487 VACANT
1495 GOODWIN JAMES R • 442-9425
---HIGHLAND AV INTERSECTS
1507 HARMON CHALMERS L • 442-5669
1521 NO RETURN
1528 GENUNG DONALD S • 446-6133
---GLENWOOD AV INTERSECTS
1529 VACANT
1532 PEACOCK J FORREST • 446-0677
1536 DONATELLO DON A • 447-1986
1537 WHITE JACK F JR • 445-2241
1545 MINEHAN MICHL J • 444-4151
---CREST AV ENDS
1560 WALBOLT DAVID F • 442-9451
1563 BAKER EDNA P MRS • 442-2567
---EDGEWOOD AV BEGINS
1566 ELROD ROY E 444-3791
1567 HOUGHTON WALTER L • 442-2361
1567½ VACANT
1568 STROTHER FRANCIS E • 444-3793
---LAKE AV ENDS
1600 HAGEN FRED B • 446-3793
1601 EDSALL JAMES B 442-5206
1609 GREIN MARIE E 446-6601
1611 EXCELL DORIS A MRS • 447-2123
1614 MC GINNIS WM M • 442-3820
1615 PEEK ALLEN •
---HOBART AV INTERSECTS
1620 DROZD RAY F 442-9890
1621 BERRY DOROTHEA W MRS • 447-1016
1622 ADAMS STANLEY C
1625 DAVIS DOLA R MRS • 442-8773
PATTERSON LEROY 442-0173
1626 SONDEREGGER RONALD 444-4042
1628 BARUTH FERDINAND • 443-9884
1631 FOX IVERNA N MRS • 447-2265
1632 VACANT
1634 MOORE GROVER C JR PLSTR CONTR • 444-7164
1635 NASON HERBERT J • 442-0335
1639 GLASSNER JOHN J
---KEYSTONE DR INTERSECTS
1641 CAMPI VINCENT A • 443-9883
1645 BECKER OLIVE C MRS • 443-9882
1650 DUPPER WM E • 444-7532
1654 VACANT
1655 HARRISON KENNETH V •
---BAKER AV BEGINS
1656 CHILD NELL M MRS • 444-7535
1658 VACANT
1660 DODDS OTTO
1661 BRENNAN LAWRENCE W • 443-9881
1662 GRAHAM JACQUELINE D MRS • 442-3303
1664 VACANT
1665 MADDOCKS JAMES • 442-3915
1666 VACANT
1668 VACANT
1671 THOMPSON JOANN M MRS 444-6452
1673 TUTTLE BEN
1675 JONES BLANCHE MRS 444-3082
1679 CLEVELAND FLOWER SHOP THE 442-8186
1700 ROOMS
1 RENE' DUPRE' COIFFEUR BEAUTY SHOP 442-2272
3 MERRITT REAL ESTATE SCH 442-2389
4 PINELLAS ADJUSTMENT BUREAU INC (BR) 446-7089
7 ROANE DOUGLAS C DENTIST 446-7807
---DUNCAN AV ENDS
1701 OFFICE BUILDING ROOMS
1 MUDANO FRANK R ARCHT 446-1041
3 PINELLAS CLASSROOM TCHRS ASSN (BD RM)
4 FLORIDA MANAGEMENT ASSOCIATION INC CONSULTANTS 446-9447
PINELLAS KEY PUNCH SERVICE DATA PROCESSING 446-9439
5 PINELLAS CLASSROOM TEACHERS ASSOCIATION INC 446-0045
6 WEDIG INSURANCE AGENCY 446-4004
7 ADAMS, STANLEY C OPTOM 442-8982

CLEARWATER CONCRETE INDUSTRIES, Inc.
Radio Dispatched Equipment - Fast Efficient Service
CONCRETE PRODUCTS: Tels. 446-6086 446-6087
READY-MIX CONCRETE: Tels. 446-3110 442-7495
1700 N. Hercules Av., P.O. Box 749 Tel. 446-6526

Where to Buy?
Consult the Classified Business Lists In This Directory

Highland Pines 1111 S. Highland Ave.
Phone 446-0518
NURSING MANOR INC.

FULMER PHOTO SERVICE

COMMERCIAL PHOTOGRAPHY

PORTRAITS

WEDDINGS A SPECIALTY

PHOTO SUPPLIES

PHOTO FINISHING

526-28 S. FORT HARRISON AVENUE

CLEARWATER

PHONE 446-9622

NIGHT PHONE 584-6929

JOHN A. DACEY REAL ESTATE

NEW AND USED HOMES - RENTALS
EXCHANGES - LOTS AND ACREAGE

Phone 733-6777 826 Broadway (Dunedin)

DACEY ACCOUNTING SERVICE

Bookkeeping - Income Tax Preparation
Statistics - Payroll Systems - Auditing - Systematizing

Phone 733-6777 826 Broadway (Dunedin)

DREW ST—CONTD
1701—CONTD

8 CROGNALE LAWRENCE J CHIROPRACTOR 445-1241
1709 COIFFURE DESIGNS 446-7922
1709½ BILELLO ANTHONY ● 446-6767
1710 OFFICE BUILDING
ROOMS
1 RANES RAYMOND D PHYS 442-1074
2 VACANT
3 VACANT
4 GULF LIFE INS CO 446-2446
5 BUCKNER ROBT C 442-4635
6 WOLFF ROBT M JR DENTIST 446-7255
7 HALL KENNETH W DENTIST 446-8815
1711 VACANT
1713 ECON-O-WASH SELF SERV LNDRY
1717 SEVENTEEN SEVENTEEN KOIN KLEEN SELF SERVE LNDRY
1719 SEVEN ELEVEN FOOD STORES 444-9034
1724 SANITARY LAUNDRY & CLEANERS 446-2675
1725 HUMBLE OIL GAS STA 442-5634

37

---JUPITER ENDS
---SATURN ENDS
1730 CLEARWATER AWNING CO INC 442-2869
1732 GIBSON'S INCOME TAX 446-8201
1732A D'MARIA'S BEAUTY SALON 442-4500
1734 JOHNSON GEO W INSURANCE AGENCY 442-4920
1736 WESTERN UNION TELEGRAPH CO BR 442-8187
1736A VALS OLE FASHIONED MEAT MARKET OPRS 446-6926
AMERICAN PROVISION CO INC WHOL
1738 VACANT
1740 SKYCREST PHARMACY 442-7129
1742 LAUER JOHN A PHYS 446-3346
1744 PACE SHERMAN H PHYS 446-1285
1746 APPLIANCE SERVICE CENTER INC HSEHOLD APPL 446-6757
1748 NORMAN MERLE COSMETICS STUDIO 446-1303
PEGGY'S BEAUTY SALON 446-1303
1749 VETTER'S SUNOCO & U-HAUL SERVICE 446-9774
1752 MAJOR REALTY & INSURANCE INC 446-8561
1754 POPS SKIN DIVING SHOP 446-8275
1759 DUBE'S TEXACO STATION 442-2095
---MARS AV ENDS
1760 MINNESOTA OHIO OIL CORP GAS STA 442-0283
1770 VACANT
1776 CLEARWATER FIRE DEPT (STA 4) 446-1150
---WEBER RD BEGINS
---VENUS AV ENDS
1800 GULF DISCOUNT HOUSE HSEHOLD APPLIANCES 442-5744
1801 HARRIS PAINT CENTER 446-8771
1801½ BEAUCHAMP JOHN
1802A CUT RATE BEER CENTER 447-1944
1803 VACANT
1805 VACANT
1807 VACANT
1821 M & W SERVICE MART INC AUTO REPRS 446-9755
1822 GARDNER'S GARDEN CENTER 442-0265
1835 SKYCREST BAPTIST CHURCH 446-5650
1836 SKYCREST BAPTIST CH (SUNDAY SCH RMS)
1838 BUSINESS EQUIPMENT UNLIMITED INC BUSINESS MACHS 446-7792
1840 HELEN'S HAIR STYLING 446-8288
1842 LIGHT OF CHRIST
1844 HUGH'S BARBER SHOP 442-0711
1846 HICKORY HOUSE GROS 446-8673
1850 VACANT
1852 METZ REAL ESTATE & INSURANCE 446-0593
1864 VACANT
1864A BANKERS LIFE NEBRASKA INS 446-6061
1866 HARMON INSURANCE AGENCY 446-8543
1866A LAWRENCE ESTELLE E BEAUTY SALON 446-0448
1866½ VACANT
1868 MARYANNE HAIR STYLING SALON 442-4613
1872 WIGS BY MARYANNE
1882 DESNOES ENA E MRS ● 733-3053
1874 VACANT
---TULANE AV BEGINS
---KIRKMORE AV BEGINS
1876 VACANT
1877 WISEMAN'S MAYTAG COIN LAUNDRY
1877A JIMMY'S BARBER SHOP 446-9850
1878 EDMUNDS DAVID E REAL EST 446-8504
EDMUNDS DAVID E INSURANCE INC 446-8504
1878½ PARKER AUTO ELECTRIC 446-6255
1880 UPTON'S LAUNDRY INC BR CLNS 442-8433
1881 SKYCREST SUPREX MARKET 446-7700
U S P O (SKY CREST BR)
1882 VACANT
1882A VACANT
1882B BECK PRINTING 442-1042
1884 PATTON'S DANCE STUDIO 446-8408
1886A PLASTIC LETTERS & SIGNS UNLIMITED 446-6236
1886B VACANT
1888 PETS UNLIMITED 442-2197
1890A TOM'S SHOE REPAIR 442-7579
1890B CHICK 'N' SNACK 446-8474
1892 LANDRY PEST CONTROL 447-2536
1894 QUALITY SHOP THE CLO 446-8791
1898 JIFFY CLEANERS 446-7573
---CORONA AV INTERSECTS
---ARCTURAS AV INTERSECTS
1902 TRANSIENTS
1903 VACANT
1904 VACANT
1905 A & R BLACK TAX SERVICE
1906 TRANSIENTS
1907 MC GINN REALTY 446-4094
1907A YAMEN'S COFFEE SHOP
1907B SMITH'S JEWELERS 446-6975
1907C MONNIER, TED H CHIROPRACTOR 446-6377
1908 CARLSON LUCY
1909 CLEARWATER RENT-IT-ALL FURN RENTING 444-6421
SUNSHINE USED FURNITURE 444-6421
1910 RICE THOS A
1911 WESTERN AUTO ASSOCIATE STORE 446-6193
1911½ TISONE JOHN ● 442-7453
1915 COLEMAN MAURICE L REAL EST 446-8371
1915½ VACANT
1916 HENDERSON ROBT J ● 443-2152
1917 CLEARWATER MUSIC CENTER 446-0746
1917½ CLAYMAN JAMES J REAL EST CONSULTANT 446-9404
---METEOR AV INTERSECTS
1919 DOT REALTY-REALTORS 446-7228
1921 SKYCREST GARDEN SUPPLY 442-7644
1927 FORTUNE'S GARAGE 442-3957
1929 HASTINGS 'TED' ELECTRIC CONTR 442-3066
JOHN'S PLUMBING 446-6610
PERMA PORTA STRUCTURES INC
SCHAAF REALTY 446-7765
929 WATSON, CAROLINE E MRS SLSWN
1933 PATTERSON EDNA BEAUTY SALON 442-0171
1935 MORRIS FRANK H ARCHT 446-8705
MC KEE RUSSELL O REALTY 446-2163
1935A GREER GERTRUDE A MRS ● 442-7646
1935B LEE CORMA O
1940 BENNETT FENTON J PHYS 446-7686
BENNETT JEAN L MRS PHYS 446-0875
1947 MAC NUTT LA MAR A DENTIST 446-8529
1947A PERKINS & SON DRAPERIES 446-3114
1949 SUNCOAST RADIO & T V 446-7528
1955 MOODY WM D PHYS 442-6415
1969 CROWSON'S GROOMING 442-0524
1969½ FRENCH QUARTER BEAUTY SALON 442-2621
---COMET ENDS
1971 BELMAP STUDIO PHOTOG 446-6163
1973 INDUSTRIAL CREDIT CO 447-2515
1975 ROGER CARL MUSIC 442-4202
1983 COPE DALLAS T DENTIST 446-6150
1938A VACANT
1985 O'BRIEN BETTY K & CO INVESTMENT SECURITIES 446-8395
1985½ ROYAL CROWN ROOF COATING 446-2766
1991 KENIMER REXALL DRUGS 442-2194
1993 COLONIAL BARBER SHOP
BORKOWSKI JOHN ●
---HERCULES AV INTERSECTS
---PATRICIA BEGINS
2000 HUGHES & WEST SHELL SERVICE 446-7207
2001 CLARK'S GULF SERVICE GAS STA 446-3710
2010 VACANT
2014 FUHRMAN CHET ENCO SERVICE 446-2846
2017 LI'L GENERAL STORE 443-9861
2019 E & H LAUNDERETTE
---CIRUS AV INTERSECTS
2045 SKYCREST METHODIST CHURCH 446-2218
2100 COOPER'S SERVICE STATION 442-5832
2116 KLING MACHINE & TOOL 442-1091

Who Sells It?

Is Answered by the Classified Business Lists In this Directory

READY MIX CONCRETE
MASONRY SUPPLIES
PLASTER SUPPLIES
1600 N. HERCULES AVE.

CROOKER BUILDERS SUPPLY CO.
CLEARWATER

CONCRETE BLOCKS
SAND and ROCK
CONCRETE SPECIALTIES
PHONE 446-4027

PHILLIPS 66

PHILLIPS PETROLEUM CO.
FUEL OIL
WE HONOR PHILLIPS CREDIT CARDS
Dunedin Office: 1251 San Christopher Dr. **Tel 733-4186**
Clearwater Office: Highland Av. and Lakeview Rd. **Tel. 446-3007**

DREW ST—CONTD

2122 KLING MACHINE & TOOL SHOP
2145 SKYCREST NURSERIES PLANTS 442-5830
HAYAKAWA FUMIO K ●
---MERCURY AV ENDS
2167 SUPERIOR AUTO SERVICE INC 446-2272
2175 WOODRUFF.BODY SHOP 442-5912
WOODRUFF DAVE PAINT SHOP 442-5912
WOODRUFF RADIATOR SHOP 442-5912
2180 PAYLESS OIL CO GAS STA 442-4527
2194 DINSMORE'S 66 SERVICE 444-4101
2200 RADERS ATLANTIC SERVICE STATION
2216 MURPHREE'S DREW STREET MARKET PRODUCE DLRS 447-1907
---BELCHER RD INTEPSECTS
2220 CALDWELL BONDED WAREHOUSES OF ST PETERSBURG INC 444-9811
JACOBER ARTH E REAL EST
SAFER DIXIE DRIVING SCHOOL 446-2591
MAC KENZIE REALTY 446-0859
2244 MARTIS BULLDOZING & GRADING 442-7522
2299 FIRST CHRISTIAN CHURCH OF CLEARWATER THE 447-4244
FIRST CHRISTIAN CHURCH KINDERGARTEN 447-3734
---CITY LIMITS

45

---ZIP CODE 33515
2300 BROWN.EARL A VOLKSWAGEN AUTOS 446-0537
2343 THUNBERG EDW ● 446-2466
THUNBERG MARIE A MRS MASSEUSE
2351 CALLAHAN CAROLYN R MRS 447-3642
---BAYWOOD AV ENDS
---FERNWOOD AV ENDS
2401 FAITH UNITED CHURCH OF CHRIST 446-3169
2465 SAINT PETERSBURG JUNIOR COLLEGE 442-9611
2515 FLORIDA HYDROPONIC FARMS 446-1282
---U S HWY 19 INTERSECTS
---COACHMAN RD BEGINS
---OLD COACHMAN RD BEGINS

49

---HAINES RD INTERSECTS
3105 TRANSIENTS
3129 DUNKIRK ADRIAN C PNTR CONTR ● 726-4186
3133 BOOTH FRANCES M MRS ● 726-4164
3137 TANNER MAE L MRS ●
3141 SMITH BEATRICE W MRS ● 726-2128
3147 MAY FRED ● 726-3846
3153 GROUT ALVAN L ● 726-3841
3157 SPENCER GEO A ● 726-3688
3161 HODSHON CHARLES A JR ● 726-1677
3173 NOVAK FRANK W ● 726-2659
---BAYSHORE BLVD INTERSECTS

37

DREW PLAZA -FROM CINCINNATI PKWY EAST 1 NORTH OF DREW

---ZIP CODE 33515
1950 NORDEEN ETHEL T MRS ● 442-5402
1954 GRAVATT RALPH L ● 447-2947
1964 PANABAKER GORDON P ●
1970 METCALF EDNA M MRS ● 447-3915
1976 RITTENHOUSE ISABELLE R MRS ● 442-5401

34

DRIFTWOOD AV -FROM 2400 BURNICE DR SOUTH 2 WEST OF BURMA

---ZIP CODE 33516
1229 SPINA FILADELFO ●
1241 NEVER RICHD A ● 531-4962
1247 WERTZ PAUL L ● 531-4987
1253 YUNG WM J ● 531-4385
1259 SHAFFER EDNA H ● 531-1925
1265 MC FEATERS JOHN L ● 531-4147
---BRENTWOOD DR INTERSECTS

27

DRIFTWOOD LA (HARBOR BLUFFS LARGO)-NORTH & SOUTH FROM PALM DR 2 WEST OF HARBOR VIEW LA

---ZIP CODE 33540
104 JENSEN ARTH E ● 584-8311
106 BRAMMER HAROLD F ● 584-0131
110 GIBSON HARRY E
114 BORLAND LAWRENCE D ● 584-0637
---PALM DR ENDS
111 BAILEY WM V ● 584-6767
112 FRAZER CHARLES ● 584-1085
200 CASSIDY WM D ● 581-2597
201 TUCKER JOSEPH A ● 584-2981
202 ANDERSEN AKSEL G H ● 584-0332
203 GRIFFIN GORDON A ● 581-1508
204 COFIELD GENE ● 581-3412
206 SCHAEFFER PHILIP ● 581-3661
207 MOSELY SEABORN H ● 581-3409
208 LEHNER J LAWRENCE ● 584-6455
210 CROUCH RENE G ● 584-1486
211 VANEK V H ● 581-1110
212 SMITH JAMES B ● 581-2635
213 UNDER CONSTN
214 LOGUE WM Z ● 581-1784
215 KLOCK KARL T JR ● 584-0761
216 BITTIKER VIRGIL A ● 584-0027
217 WILEY HERBERT I ● 584-5388
218 WISE LUCILLE MRS ●
219 HUDDLESTONE WOODROW ● 584-8505
220 BRENCHLEY JOHN H ● 581-3286
222 CARROLL JOHN H ● 581-1258
224 CROBAUGH CLARENCE P MFRS AGT ● 584-7951
225 DRESSER CLARENCE J
227 SOEHL HAROLD ● 581-2575
228 MC MULLEN DANL D ● 584-6913

41

DRUID CIR N -FROM 681 DRUID PARK RD EAST, 2 SOUTH OF GULF-TO-BAY

---ZIP CODE 33516
2066 SORENSON HARRY ● 442-6377
2067 CATARIOUS ALBERT ●
2075 MASEK GEO P 442-0242
2077 MILLER GEO E ● 442-3334
2078 GRIFFIN B W
2079 VACANT

41

DRUID CIR S -FROM 669 DRUID PARK DR, 1 NORTH OF DRUID RD

---ZIP CODE 33516
2065 LATHAM MARTHA M MRS ● 442-2449
2081 STAFFORD JOHN B 447-1324
2085 MCLAUCHLIN CHARLIE W ● 442-7925

4

DRUID PL (BELLEAIR)-FROM DRUID RD NORTH 1 EAST OF WILLADEL

---ZIP CODE 33516
1 ENTREKIN S EARL JR ● 446-0759
2 SMITH ELEANOR R MRS ● 442-0295
3 PIERCE EMILY L MRS ● 446-3336
4 UGAGLIA FRANK ● 446-7421
5 SIMS TRUMAN H JR ● 446-0856
6 MC NEIL HOYT H ● 442-1962

3

DRUID RD E -FROM 1 S DRUID RD EAST 1 SOUTH OF TURNER (NUMBERS IRREGULAR)

---ZIP CODE 33516
301 HASKELL ROBT H ● 446-6647
302 REHBAUM MARGT C MRS ● 446-1159
308 CLOUSER LILLIAN M E MRS ● 447-1181
---ORANGE AV ENDS
310 COATES FLORENCE A MRS ● 446-8732
311 SINCLAIR HELEN R MRS ● 446-6403
318 HARRIS DELMAR ● 446-5686
323 PHELPS MARTHA B MRS ● 446-2212
---BAY AV INTERSECTS
401 DOWD THOS J ●
401½ VACANT
410 MC MULLEN CHESTER B JR ● 446-7084
411 PLUMMER PEGGY J MRS ● 446-8445
411½ VACANT
---OAK AV INTERSECTS
416 RUFF MARION F ● 441-5173
420 RINALDI DANL ●
---HAMILTON CRESCENT BEGINS
421 BOWEN CHARLOTTE S MRS ● 446-1242
422 MC KEOWN JAMES L ● 446-7093
423 DAVIS RICHD C HON ● 442-0394
427 DUNSEITH JANE H ● 442-2312
430 DE WEES VIRGINIA A MRS ● 442-4943
430½ HELMER BRUNJULF 442-7323
432 VACANT
433 WELCH JEWEL T MRS ●
433½ VACANT
---FORT HARRISON AV
---INTERSECTS
504 SHADRACK APARTMENTS
1 CARRIER ISABEL W MRS 447-1690
2 MC CLAIN JACK E
3 STAUDACHER KENNETH C 442-6397
505 ADAMS ALEX ● 446-0035
506 DICK ROSE B MRS ● 447-1788
508 DRUID OAKS COTTAGES
1 SHIREY DOROTHY G MRS
2 PLACE HAROLD
3 BARTHOLMEU C L 442-7786
4 WOOD HAZEL
---ACL CROSSES
600 RAINVILLE PAUL
604 GIBSON CHARLES F 441-5031
GIBSON EDW L ● 441-5033
610 DEXTER HELEN L T MRS PHYS 446-6217
612 HOHNE KURT O ● 443-2523
614 TRANSIENT
616 WILFING RICHD E 442-2907
---SCL RR CROSSES

6

---MYRTLE AV INTERSECTS
802 EPPS WM R ● 443-5182
804 CONDELL CHESTER E ●
806 HANSEN MARGT L ●
808 APARTMENTS
1 COOPER BERNICE G MRS
2 HOMER M RICHD
3 HILL PAUL 443-2824
4 CORMIER JOSEPH 443-5183
5 MINGHINI PAUL
6 GRILLO JOYCE M MRS
5 FETTERS RONALD E
808½ BENNIE ALLEN E ● 446-8078
809 DETAMORE HOMER R ● 443-2823
811 VACANT
---PROSPECT AV INTERSECTS
903 JORGENSEN GEO ● 445-4853
904 LIPPE BEATRICE M MRS ● 445-4854
905 LIPPINCOTT NELLIE P MRS ● 446-2624

POWERS OLDSMOBILE
SALES — SERVICE — PARTS
614 Main St., Dunedin
Dial 733-3111

Consult the CLASSIFIED LISTS of the DIRECTORY

If You Would Find What You Wish to Buy

Member

PAINTING AND DECORATING CONTRACTORS OF AMERICA

ROUSEY H. CLARK

★

PAINTING CONTRACTOR

★

Phone 584-3221

★

698 2d ST., S. E. LARGO

CALADESI AUTO

CALADESI AUTO SALES AND SERVICE CO.

New and Used Cars and Trucks

501 CAUSEWAY BLVD., DUNEDIN, FLA. PHONE 733-5819

DRUID RD E—CONTD

906 SPENCER ARTH F ● 443-4842
908 KNOLLE LAURA G MRS ● 447-1487
909 PANOS PETER P ● 443-4844
PANOS TULA NURSE
909½ VACANT
910 CALLAGHAN GRACE M MRS ● 443-4843
VALENTIN JAMES A
911 BROOKS HENRY W ● 443-4845
911½ WEST FRANK
912 JANOS GEO
912½ FERGUSON E G
914 REYMORE MAY B MRS ● 447-1238
914½ LUNSFORD CARL S
---EWING AV INTERSECTS
1000 YOUNG STEWART ● 445-4831
SCOTT VICTORIA P MRS ●
1001 NEWMAN MARGT ● 447-1307
1002 GABRIAULT EDMUND J ●
1004 VACANT
1005 FREEZE WALTER H ● 446-2270
1006 MESLER MYRON H ● 445-4834
1007 RICE MAPION J ●
1008 HUGHES THOS M
1008½ BERGHORST CARL J
1009 BASS EDW C ● 444-5061
1012 SCHOETKER GEO H PHYS 446-2161
WALLACE THOS H PHYS 446-6235
---GREENWOOD AV INTERSECTS
1105 VACANT

8

---EMERSON AV INTERSECTS
1122 LI'L BOY & GIRL DAY NURSERY 447-3820
1154 WILKERSON KATH B MRS ●
1160 SAKELSON GEO ● 446-2054
1166 THOMAS CHARLES E
1175 CARTER H RICHD PHYS 446-5605
---MISSOURI AV INTERSECTS
1211 KREUSCH WM A 447-4190
1217 SPARKS REBA M MRS ● 442-3670
1223 MURRAY JOHN J ● 442-3539
1224 GODWIN RUTH W MRS ● 447-1905
1228 LEMBO NICK ● 447-1828
1230 DELAMATER TRACE N ● 447-1770
1234 GAWTHROP LILLIAN P MRS ● 447-1606
1235 VACANT
1236 DUGAN RICHD E OPTOM 442-4171
FLESCH ROBT A 442-4171
1237 VACANT
---LINCOLN AV ENDS
1251 WEST CLARENCE M ● 442-4645
---MC VEIGH DR BEGINS
1255 FREIDLY BLANCHE V MRS ● 446-8847
1259 MUELLER HENRY ●
1265 VAN MATRE EVERETT ● 442-9700
1269 VACANT
1279 ZICK BRUCE 446-1293
1280 GOLFVIEW APARTMENTS
1 DUFFY HUGH V 442-9226
2 BLISS WM C 442-6354
3 MURPHY GEO O 442-9052
4 ROGERS ALBERT L 442-0825
5 BLISH ERNEST L 442-8895
6 MC MAHON MERRITT P MRS 442-6700
7 KELLY RICHD F 446-2633
8 MALONEY MARGT C MRS 442-5098
9 NOVAK WM C 446-9643
10 ECKHART GLADYS S MRS 446-6961
11 PENNY DANL K 446-0740
12 JOHNSON RICHD W 446-8694
---BETTY LA INTERSECTS
1301 LIGHTFOOT MELTON E ● 442-4615
1311 VACANT
---MARK DR BEGINS
1337 VARNADORE MARK D ● 442-6356
---EVERGREEN AV INTERSECTS
1348 DAY PAUL F ● 442-8854
1352 HILL MARY A MRS ● 442-8853
---CHESTER DR BEGINS
1356 WILLIS SAML J ● 442-8593
1360 SMITH MARGT B MRS 442-8852
REAR VACANT
1364 KENNEDY ROBT E ● 446-2834
1365 EMERSON RALPH W ● 447-2808
1370 ADAMS ATLIE B ● 447-3531
1371 VACANT
1372 EUBANKS JAMES W ● 447-3216
1374 CHURCHILL CHARLES C ● 442-1004
1375 MARSH WM E ● 447-2001
A & B PERM-A-COAT ROOFING
REAR MAR-BILL APARTMENTS
APARTMENTS (REAR)
1 FERGUSON RALPH
2 VACANT
3 MARSH ROBT C
4 KARR LENA M MRS 442-5005
---HILLCREST AV INTERSECTS
1400 VACANT
1405 VAN ARMAN PAUL 445-2501
1406 VACANT
1407 CRANSE HARRIETT P MRS ●
1409 KNIGHT LIONEL F ● 445-2502
1410 STRONG LEONARD B ● 442-2073
1411 KUBIN JOSEPHINE S MRS ● 446-2824
1412 HIERING FREDK J ● 442-2074
1415 KUYPERS BERNARD M ● 445-2504
1416 ROBB JAMES B ● 442-2071
1420 WATERSON MORRIS S ●
1424 COOK DERWOOD M ● 442-5866
1429 MINOR ROGER L ● 442-7487
1430 MURRAY JAMES B JR ● 442-7486
1431 VACANT ●
1432 BELL JCHANNA MRS 443-4021
1437 WILTSEE FREDK M ● 442-7485
1438 PAPEN JOHN E ● 445-2303
---SAN REMO AV INTERSECTS
1440 WILKINS RONALD F ● 446-0822
1441 ARNOLD ELLA B MRS ● 442-5485
1443 CARSE AMANDA H MRS ●
1444 HUNTER HUGH D ● 442-5486
1445 WILLIAMS MARSHALL D ● 442-5488
1447 JOHNSON ALBIN H ● 442-2585
1448 NO RETURN
1449 MARTIN JOSEPH F ● 446-8686
1452 COBERLY ART B ● 445-2372
1456 ROBISON DOROTHY F MRS ● 442-2330
1460 SZUBA STANLEY J ● 442-2329
1461 SHEA JAMES M JR ● 446-1260
1464 HANSON BERTHA M MRS ● 444-8681
1465 BIRCHALL WM B ● 444-8682
1468 VACANT ●
1472 COOK HARRY ● 444-8683
1475 MARSH GLENN H ● 442-6651
---HIGHLAND AV INTERSECTS
1515 TABERNACLE OF TOMORROW 446-8238
---GLENWOOD AV ENDS
---SKYVIEW INTERSECTS
1550 ROBERTS VIRGIE P 442-9132
1551 PLATANIA CHARLES ● 442-7425
1555 SHIMER CHARLES M ● 442-9837
1563 YOUNGBLOOD HETTIE L MRS ● 442-9051
1564 DUFINA FRANCIS A ● 442-6322
1566 DEPPAS JAMES E ● 442-6320
1567 PASSEPINE MARION D MRS ● 446-2889
---CREST AV INTERSECTS
1470 VACANT
1575 MANOLAS MICHL ● 447-1387
1585 VACANT ●
1591 WILLIAMS RICHD E ●
---LAKE DR INTERSECTS
1601 HAMRICK'S LUMBER YARD INC 442-3161
1604 DICK ROBT S ● 443-6323
1610 SCOTT PAULINE D MRS ● 442-6242
1611 HAMRICK RICHD G ● 442-6244
1612A CLARK GERTRUDE M MRS ● 442-6243
1612B GOLDEN GERTRUDE D MRS ● 442-6241
---YELVINGTON INTERSECTS
1624 STEFFEN VIOLA G MRS 443-6243
1625 ROUSH LEROY M ● 442-7748
1626 FYOCK HARRY L 443-6242
1627 SMITH ANN G MRS ● 442-5976
1628 SOBELTON EMMA M MRS 442-5978
1630 MEANS RAY S
1633 DE PAOLO KENNETH J ● 442-5974
1635 HAYNES NORMAN R ● 442-0800
1636 RUBLE HAROLD V ● 442-5971
---KEYSTONE DR INTERSECTS
1645 VACANT
1648 LANGKAMMER MABEL M MRS ● 443-9312
1651 NEWELL SARAH E MRS ● 442-8472
1656 YOUNG JOHN R ● 443-2691
1657 LARKIN EARLE S ● 442-9012
---SPENCER AV INTERSECTS
1668 CARMICHAEL VICTOR V ● 443-2692
1672 LUTZ LOUIS E 442-7741
1676 EMENHISER LOWELL D ● 443-6241

41

---DUNCAN AV INTERSECTS
---ZIP CODE 33516
1700 HENDERSON MILDRED L MRS ● 445-8072
1706 WALKER WM G ● 445-8075
1712 FLEET LUBRICATING SERVICE
AUTO REPR 446-9203
HOLLIDAY ELMER R ● 446-9203
1718 EBNER GEO C ● 445-8043
---WOODSIDE BEGINS
1724 MURRELL RICHD C ● 446-7890
1730 SLANETZ MILDRED J MRS ● 445-8014
1736 COX WINFRED W ● 445-8013
1737 ACKERMAN LOUDEN S ● 446-2748
1742 TIRRELL WARREN C ● 445-8011
1749 MOWERY MAURICE C ● 442-5740
---WOODCREST INTERSECTS
---WOODRUFF INTERSECTS
1750 NORMAN EDW C ● 446-8251
1760 CARLSON CARL A ● 446-0848
---FLORIDA AV ENDS
1764 PULEO MEL A ● 443-9903
1768 CARRUTHERS JEAN N MRS ● 446-0229
---KEENE RD INTERSECTS
1800 VACANT
1810 ROACH KENNETH E ● 447-2426
---PARKLAND AV ENDS
---AUDUBON DR BEGINS
1820 THOMPSON GILBERT K ● 446-8017
1829 LOOMER NITA I MRS ●
1830 LYNCH ROBT J ● 446-9205
1835 BRYANT LEILA J MRS ● 446-2795
---REGENT AV BEGINS
1845 SANFORD LEROY R ● 442-4232
1846 HOTT ROBT D 442-4859
---BROOKSIDE DR INTERSECTS
1860 WEISER L J 446-2453
---BROOKSIDE INTERSECTS
---SEVARD AV BEGINS
1941 OLSEN MARION L MRS 442-6574
1945 PARSONS LYMAN F ● 444-5053
1957 BAKER HUGH E ● 445-3915
---ALLEN DR BEGINS
1960 COUNTY SCHOOL ADMINISTRATION BUILDING
SUPERINTENDENT OF PUB INSTN 442-1171
BD PUB INSTN DIR OF VOCATIONAL ADULT & VETS EDUC 442-1171
1975 ALLEN OSCAR W ● 446-0010
---HERCULES AV INTERSECTS
2007 VACANT
2011 CHALAPIS MICHL J ● 442-1581
2014 VACANT
2016 VACANT
2019 CYR MINNIE M MRS ● 442-9155
2024 ROBERTS WM J ● 442-2420
---CANTERBERRY RD BEGINS
2039 FRIENDSHIP METHODIST CHURCH 444-3971
2042 LESTER JOSEPH W III ● 442-2422
2048 SAGE THEO R ● 447-3040

Consult the CLASSIFIED LISTS of the DIRECTORY

If You Would Find What You Wish to Buy

HART-SCHAFFNER & MARX
NUNN-BUSH SHOES
512-514 Cleveland St., Clearwater
Shorts INC.
EVERYTHING FOR THE WELL DRESSED MAN
Tel. 446-5927

DRUID RD E—CONTD

2057 CONNELL JOSEPH A ● 447-1066
2077 RICHARDS JOHN L ● 444-5782
---WOODLEY RD BEGINS
2087 SCHULLER MICHL J ● 447-3856
---UNIVERSITY DR BEGINS

34

---EDENVILLE AV INTERSECTS

3

DRUID RD S -FROM 1 E DRUID RD SOUTH 1 EAST OF CLEARWATER BAY (NUMBERS IRREGULAR)

---ZIP CODE 33516
802 DOYLE COLLIN ●
803 UPLEDGER JOHN E ● 446-0442
---JASMINE WAY BEGINS
902 HEYE MARGT H MRS ● 446-1195
902½ JONES EDITH S MRS 446-6146
906 OSBORNE NATHAN G 442-6421
908 HARRISON ARTH B B CO
909 MAC EACHERN AGNES R MRS ● 446-2183
---MAGNOLIA DR INTERSECTS
1001 CHURCH LUCIA R MRS ● 446-8459
1003 LUCE ANNE W MRS 443-4455
1005 KIMBALL EDW E ● 443-4455
1008 WYLLIE ALF C ● 446-3195
1008½ PEARCE MONICA T MRS
---LOTUS PATH BEGINS
1100 MARSH JOHN E ● 446-3732
1104 SMOAK HENRY E ● 446-0709
1110 LEE JOHN P PHYS 446-7272
1112 WEIBLE DAVID M PHYS 446-6719
---JEFFORDS ST INTERSECTS
1200 FROMHAGEN CARL PHYS 446-6018
HATCHER WM W PHYS 446-1148
CALMAN CARL H PHYS 446-2491
CARR DOUGLAS W PHYS 446-2690
KELLER ROBT H PHYS 446-8966
LASLEY CHARLES H PHYS 446-2273
MOLES STANLEY S PHYS 446-8397
BENNETT'S HARBOR VIEW PHARMACY 446-9441
1223 SIPLE RICHD B ● 446-1396
1224 SIPLE F FRASER ● 442-2758
1234 FRANELLE DRESS SHOP 442-2758
GARDEN SEAT GIFT SHOP THE 442-2758
GARDEN SLAT INC RESTR 442-2756
SMITH WM J 442-2759
---DRUID PL INTERSECTS

4

---ZIP CODE 33516
---BELLEAIR TOWN LIMIT
---RICKER RD BEGINS
1254 NO RETURN
1255 HOOD J SUDLER ● 446-2281
---WATKINS RD BEGINS
---WILLADE DR BEGINS
1301 HEADLEY CARL E ● 446-2880
1311 WEBB HAROLD A ● 446-2458
---CORBETT BEGINS
---COE RD INTERSECTS
1500 ESTEP LESLIE G ● 446-6537
1550 CHANDLER CARLTON N ● 442-9081
---FLAMINGO DR BEGINS
1568 BROWER EDITH S MRS ● 442-3271
1568½ PARKINSON KATHLEEN 443-2914
1574 ATHANSON GUST W ● 446-8406
REAR ATHANSON WM E 442-4788
1578 VACANT
1580 DU BORD ANDRE CONTINENTAL ANTIQUES 446-6108
1584 EDWARDS CAROL SHOP CLO & ACCESSORIES 447-4165
1586 MC LEAN ETHEL T SCULPTOR
1588 COIFFURE CREATIONS 443-5451
1590 GATE HOUSE GIFTS 447-2940
---BELLEVIEW BLVD ENDS

41

DRUID PARK DR -FROM 2057 DRUID RD NORTH

---ZIP CODE 33516
681 TOOMEY A GENEVIEVE MRS ● 446-3760
---N DRUID CIR BEGINS AFTER 681
693 WARD ARIEL C 442-2229
---S DRUID CIR BEGINS AFTER 699
706 VACANT

41

DRUID PARK RD -FROM DRUID PARK DR EAST, 1 SOUTH OF GULF-TO-BAY BLVD

---ZIP CODE 33516

35

DRUM ST -FROM 1897 STANCEL DR SOUTH 4 EAST OF KEENE RD

---ZIP CODE 33516
---BUGLE LA INTERSECTS
1409 BURKETT LAWRENCE E ● 531-5221

28

DRYER AV (LARGO)-FROM 1590 TROTTER RD WEST

---ZIP CODE 33540
2440 SCHEE JAMES W ● 584-4186
2441 COLORAMA TILE CRETE 581-4645
BARFUS CHARLES F ● 581-4645
2448 VACANT
2504 THOMAS HOWARD D ● 581-3402
2505 CLARK WM D
KERR CLAUDE D ● 584-5813
2543 STRONG HUGO L ● 584-0542
2544 GRAF ANDREW R JR ● 581-2769
2580 RELF ALF S ● 584-1424
2581 CARLSON DAVID E ● 584-5102
2606 SCHUCK EDW L ● 581-2183
2607 WILSON CALVIN H ● 584-0500
2644 SMITH'S BUD AUTOMATIC NOZZLES GAS STA EQUIP
SMITH RUSSELL L ● 584-0136
2669 TRAPKEY GERALDINE F MRS ● 584-1614
2682 RODGERS JACK G ● 581-1212
2683 BALLINGER HELEN H MRS ● 584-6170
2725 GENTRY THOS G ● 584-0071
2784 LEIGH RICHD A 581-1980
---PINE INTERSECTS
2845 KINNEY FRANCES H MRS ●
BANKER MARY J MRS 584-4919
2848 CASSARO ALEX
2867 MARTORANA ANTHONY L ● 584-7255
2870 FERRY GEO ● 581-1129
2886 CASSARO RAMIRO ● 584-3052
2889 BOWEN MARGT L ● 584-7584
2912 RUSSO JOHN N
2914 VACANT
2921 WHITE JAMES V ● 584-7400
2941 ROWSEY MARY E MRS
MAYER FRANK X JR 581-1883
---FULLER ENDS
2950 VACANT ●
2988 LAMBERT SABRA M MRS ● 581-3204
---MARTIN BEGINS
3014 MARTIN STEPH H ●
3090 HUNSINGER HARPY C ● 584-3002
3114 BROWN MARY H MRS ● 584-2297
3115 CHRIST PRESBYTERIAN CHURCH 584-6946
NO RETURN
3116 DE ROBERTIS THOS 584-7754
3118 CONLIN HARRY G 581-2758
3120 CAROTHERS PEARL MRS 581-1525
3154 MURTIC CHARLES A ● 584-2035
---GLADYS INTERSECTS
3218 ELINOR'S BEAUTY SALON 581-1568
FEDINA VINCENT J ● 581-1568
3294 MERRITT DONALD W 584-1728
3320 NORCROSS DONALD E ● 581-2602
3331 BRACKNEY AMY MRS 581-1225
3335 OESTERMEYER CLARA A ● 581-3692
3351 LACEY DENZIL 584-0581
3353 BREITENBUCHER FLORENCE O ● 584-1514
3358 CONE ROBT E
3392 STERNIK EDW ● 584-7977
3424 COLUCCI EDW ●
CASTOR GARY R
3428 ELLIOTT CARROLL ●
3460 ORWIG HARRIET L ● 584-2418
BURGESS SAML A 584-2418
---INDIAN ROCKS RD
---INTERSECTS

43

DUMONT DR (DUNEDIN)-FROM STEWART DR NORTH 1 EAST OF EMERSON DR

---ZIP CODE 33528
832 MC LAREN GEO A ● 733-9144
844 CABOT LOUIS R ● 733-6159
856 HAEGER NEIL C ● 733-6921
857 CARPENTER MAURICE D ● 733-7455
862 LEEVER FRANK ●
873 THOMAS RICHD D ● 733-3686
874 ROBERTS ORIN W ● 733-5531
888 SEASHOLTZ CHARLES W ● 733-6156
889 PARTELOW EDW P 733-6973
896 CLARK SAML M ● 733-7936
904 AITKEN ROBT ● 733-9143
905 MILLER JEANETTE L MRS ● 733-6044
912 KIRKBRIDE JOSEPH L ● 733-3423
913 POLLACK WM 733-2585
903 COLD ALVIN ●
942 HENNEKEY WM A ● 733-4455
954 HAZELL JAMES A ● 733-4454
967 NEUBURG FLORENCE C MRS ● 733-6613
977 CAMPBELL WM N ● 733-1273
984 LONG CHARLIE D ● 733-9140
985 RAY DELBERT E ● 733-6610
1006 BAUR ROGER ● 733-6694
1019 COLO A L ●
1031 VACANT
---ANGLE RD INTERSECTS

21

DUNBAR LA -FROM 1409 CROYDON DR NORTH 1 WEST OF HAMPTON LA

---ZIP CODE 33516

FLOOR MASTERS
FLOOR COVERINGS OF ALL KINDS
FREE ESTIMATES
BETTER FLOORS FOR BETTER LIVING
OAK PARQUET
VINYL TILE AND LINOLEUM
103 N. Greenwood Av. (33515)
Tel. 444-8711

Who's Who- and Where?
Such questions can only be answered by the Directory and that is where people look when they want to buy.
Are you properly displayed therein to get the business?

United Delco
AUTO ELECTRIC
ELECTRIC AUTO-LITE SERVICE
115 S. GREENWOOD AVE., CLEARWATER
TEL. 446-3061

Clearwater Window & Specialty Co., Inc.

ALUMINUM AWNING WINDOWS

STORE FRONTS

MIRRORS BATH ENCLOSURES

SLIDING GLASS DOORS

WINDOW REPAIRS

205 N. GARDEN AV.

P. O. Box 1206 Clearwater

PHONE 446-8365

GEO. H. HARBISON, Pres. MANLEY M. MALLETT, Sec. - Treas.

GEO. H. HARBISON, Inc. Realtor

1203 S Fort Harrison Av. Clearwater Phones 446-1346 and 446-8698

MLS

DUNBAR LA—CONTD

1714 HALL THOS S ● 581-4825
1715 TOSSELL BRUCE A ● 581-5332
1720 KLINE CARL A ● 581-5160
1721 HOUCHINS JOHN A ● 581-5319

37

DUNCAN AV N -FROM CLEVELAND NORTH 4 EAST OF HIGHLAND

---ZIP CODE 33515
7 MC CRACKEN MARY I MRS ● 444-9013
10 GEISELMAN EDNA J MRS ● 444-8521
---LAURA INTERSECTS
11 STEARNS ANNA M MRS ● 444-9063
15 STEWART E GREENLEAF ● 444-9061
19 MC EVOY WM J ● 444-9011
100 VACANT
101 GREENE DOUG D ● 444-9025
107 HICKS HELEN A MRS ● 444-9021
109 COLEMAN MAURICE L ● 446-8371
110 ERICSON RUTH M MRS ●
---GROVE INTERSECTS
115 YOUNG EDW R ● 444-9031
116 VACANT
116½ VACANT
---DREW INTERSECTS
220 MEQIRIAN JOHN ●
221 REGA RONALD A ● 446-2750
226 HUTCHINS SANBORN B ● 446-9348
227 GILAOUSS NICK M ● 446-6868
300 AHLERS DAVID M ● 444-7442
303 RIESDORPH HERBERT F ● 442-4280
308 WRIGHT EDW R ●
309 BALASSES GUST ● 442-3697
314 WEBSTER DENZIL V ● 447-3605
315 DUSENBERRY JOSEPH Y ● 442-5546
320 WEYER NICHOLAS J ● 447-3733
321 MC DONALD WALTER S ● 442-5548
327 O'BRIEN MARY MRS ● 442-3661
403 BRZEZINSKI FRANK B ● 444-5543
408 MOORE CHARLES R ● 443-8775
409 CASWELL JEROME H ● 446-8422
414 KEENEY ALBERT B ● 443-8772
415 NO RETURN
500 JONES WILBUR F ● 445-5124
503 DRAIN THOS W ● 445-2572
508 BROWN GLENN E ● 443-8773
509 SAIN JULIEN FLORENCE MRS ● 445-2574
---KENNETH PL INTERSECTS
514 TROMBINI CHARLES C ● 442-9042
518 WATSON KENNETH L ● 447-2921
519 NADEAU RICHD 442-8779

41

DUNCAN AV S -FROM 1700 CLEVELAND SOUTH 4 EAST OF HIGHLAND AV

---ZIP CODE 33515
1 VACANT
7 VOLKMAN KATH T MRS ● 444-9134
10 LOCKETT HERBERT ● 444-9224
11 VACANT
13 SILVER FRANK F ●
19 PIERCE ETHEL L MRS ● 444-9131
20 HENNIGAR ELIZ A MRS 445-4081
---HARVARD ENDS
100 WALKNETZ NEVIN F ● 444-9205
101 EVANS DAVID S ● 446-0818
105 TINSLEY VON ETTA E MRS ● 442-3978
106 WILSON ROBT E ●
111 VACANT
112 KLINE F B ● 444-9201
115 VACANT
116 ROMINGER OLIVE M MRS ● 444-9111
---DARTMOUTH ENDS
200 SCEUSA PHILLIP ● 444-9112
201 IRWIN REITA M MRS ● 446-7576
204 HAMMOND JOSEPH C 444-9115
207 DAVIS EUG J 442-6475
208 CRAPSEY KATHRYN M MRS ● 444-9114
211 O'DWYER MARTHA W MRS ● 442-3016
215 WATSON DENVER ● 442-3006
216 FROMBERGER VINCENT ● 442-5860
---RAINBOW DR INTERSECTS
301 LOHSS IDA D MRS ● 442-3546
305 CARSON RAYMOND ● 442-4389
309 DUNCAN APARTMENTS
1 MARTIN JOHN
2 CAMPBELL JOHN
3 WILSON GEO A
311 PRESTON ROBT 442-7637
405 JOHNSON'S GARAGE 446-6894
407 JERSEY AUTO BODY AUTO REPR 446-1133
---GULF TO BAY BLVD INTERSECTS
---ZIP CODE 33516
600 BACKUS FLOYD W ● 442-0877
602 TRANSIENTS
608 TOMLIN ROBT G 446-7887
610 SAINT DENIS LOUIS J ● 446-9446
618 CLAH ANDREW ● 442-3664
---MARION BEGINS
704 ALSEN GRACE R MRS 442-0526
706 TRANSIENT
708 TRANSIENT
710 PELL A MRS
---DRUID RD INTERSECTS
800 BURNETT HOUSTON H ● 446-7302
801 NO RETURN
804 COX FORREST G ● 442-8375
805 GIBSON ROBT B ● 446-0421
808 PHEMISTER SEVAH MRS ● 442-1298
809 VACANT
812 GAUSLIN ALBERT F ● 446-7222
815 VIERNOW EDW C ● 446-2008
816 STONE ARTH L ● 442-7547
817 BURKHART RICHD H ● 442-7409
---MAGNOLIA DR INTERSECTS

40

---MAGNOLIA DR INTERSECTS
1019 NORMAN DELMAR E ● 446-8954
1024 JENSEN EDW W ● 446-3134
1028 CLAUSE HAROLD S ● 446-3085
1030 UNDER CONSTN
---JEFFORDS INTERSETS
1104 DANIELS CHARLES R ● 445-8975
1105 MC CAULEY HAROLD W ● 445-8974
1109 AYTES GLENN R ● 442-8336
1113 VANDER PERREN CLARENCE J ● 442-9595
1117 ROWLETT RICHD S ● 442-6736
1184 WHITNEY HARRY L ● 442-0309
1188 SMITH GEO A ● 446-1678
1192 JACKSON CHARLIE A ● 446-6395
---ESTELLE DR BEGINS
1196 BLACKETT SYDNEY W ● 442-0321
1200 PRICE EDWIN ● 443-5091
1201 DIXON GEO L ● 446-8421
1204 PRENTISS KATH C ● 443-5093
1207 ALTZ ARTH J ● 443-5095
1208 GIBSON ARTH O ●
---BRENTWOOD DR BEGINS
1212 JONES THOS A ● 446-6634
1215 EBERLE ANNA MRS ● 442-9594
1216 GLENN ROBT T ● 446-7594
1220 FRACK EDNA MRS ● 443-4471
1221 MARK WM J ●
---LAKEVIEW INTERSECTS
1302 TRANSIENTS
1304 SCHWARTZ ERVIN ● 442-6567
1306 HAMILTON LEWIS F

5

---BALMORAL DR ENDS
1327 ROBINSON DEAN S ● 442-9011
1333 ALEXANDER C NEAL ● 442-3451
1339 ATTERBURY B THOMAS ● 442-7300
1345 PICA JOSEPH ● 446-9698
1351 VACANT ●
---PINEWOOD DR INTERSECTS
---PARKSIDE DR INTERSECTS
---PALMWOOD DR INTERSECTS
1369 KOEHLER HARRY A ● 442-0745
---PENNY LA INTERSECTS
1409 CALLAHAN ARTH D ● 443-8341
1415 MESSENGER PAUL R ● 442-4871
1416 GERSTNER RUDOLPH A ● 442-4860
1421 BURNS ROBT E ●
1424 GARDEN DOUGLAS C ● 446-7439
---FRUITWOOD DR INTERSECTS
1427 GONZALEZ JOSEFINA M MRS 442-4665
1432 MC CLELLAN GENE A ● 442-7259
1439 STEPHENS RUDOLPH W ● 442-3809
1440 HESS DONALD E ● 442-8468
1445 SKAROULIS MIKE G ● 442-2295
1448 FOSTER DENNIS E ● 442-7714
1451 LUC BRUNO J 442-9915
---BALMORAL DR ENDS
1457 ROBERTSON RAY ● 447-4188
1463 DE THOMAS MARY A MRS ● 442-7204

5

DUNCAN CT -FROM 1463 S DUNCAN AV EAST 1 NORTH OF NURSERY RD

---ZIP CODE 33516
1700 ROSENFELD CARL E ● 446-7973

26

DUNCAN DR -FROM 1171 E OVERBROOK ST EAST 2 NORTH OF WEST BAY DR

---ZIP CODE 33540
2086 CAIN ROBT M ● 584-4266
2087 SYLVESTER EDW L ● 584-1369
2108 JOHNSON RAYBON V 584-6220
2109 STEWART CHARLES B ● 584-2365
2136 CROY'S WELL DRILLER CROY ROBT H ● 581-3301
2137 WINTER RICHD P ● 584-1755
2164 CLEARY ROBT J ● 584-4268
2165 KEENER FRANK E MFRS AGT ● 584-0870
2192 CLINE KENNETH W ● 584-4267
2193 MORE MYRTLE A MRS ● 584-0627
2214 BLOW THOS H ● 584-3004
2215 CARPENTIERI JOSEPH P ● 584-5603
2238 YULE ALICE W MRS 581-1757
2239 PARHALO BROWNIE J ● 584-1043
2262 HOOD J PARKE ● 584-2435
2263 NAUGLE EDW E ● 584-1935
2286 SHAVER DISTRIBUTING CO AUTO PARTS
SHAVER HOWARD S ● 584-5349
2287 DISTEL EDW J ● 584-6536
2310 LEGG JAMES A 584-1062
2311 HOLT CHRIS ● 584-2033
---W OVERBROOK INTERSECTS
2420 PATRONE FRED F ● 584-4274
---MINEOLA DR INTERSECTS

CLEARWATER SUN

PUBLISHED AFTERNOONS and SUNDAY MORNING

301 S. Myrtle Ave. Clearwater Phone 446-7131

Seaspire RESTAURANT

Dining Over The Bay
With A View of The Gulf

217 Windward Passage, Clearwater 442-7274

DUNCAN DR—CONTD

2433 MC NEIL FRED WINTER RES ●
2436 HUMMELL CECIL E ● 584-0034
2449 LECHNER CHARLES GENL CONTR ● 584-4561
---TEMPLE LA INTERSECTS
2518 EICKENBERG WM H ● 584-6362
2519 BLAIS JOSEPH H ● 584-2575
2533 EUBANK FRANK D ● 584-6517
---W MINEOLA OR ENDS
2601 SMITH RAY C ● 584-4088
2610 CULLEN ARCHIBALD M ● 584-0939
2615 SEIBERT MARSHALL E ● 584-4090
2626 BAUOÊNDISTEL LORIN A ● 584-3314
2630 OVERMIER HARRY E ● 584-0120
---INOIAN ROCKS RD INTERSECTS

19

DUNEDIN ISLES (DUNEDIN)-THE SECTION OF THE CITY NORTH TO LEE BEYOND CEOAR CREEK

51

DUNSTON COVE RO -FROM 1773 ASHTON ABBEY RO NORTH 1 WEST OF N KEENE RD

---ZIP COOE 33515
2007 NEWTON CECIL L ● 442-4067
2021 BREHM HOWARD E ● 442-7923
2022 THOMAS MICHL ● 442-9551
2025 JOY F HOWARO ● 446-8281
2027 SCHLEIGER ARTH C ● 447-3160
2028 HOAGBERG SVEN ● 442-1566
2034 PETRICA CHRIST ● 442-7702
2039 TAYLOR AELRED ● 442-3046
2040 BENNETT WILLARD W ● 442-0174
2046 SAUNOERS ERLE H ● 446-0069
2050 HILL HOWARO J ● 442-6822
2058 BEVAN HOWARO W ● 442-5367
2064 HARPER GEO M ● 442-5701
2070 BEASTON GEO F ● 442-2922
2075 FOLEY THOS ●
2081 MC CALL JAMES R 442-9037

36

E STREET -FROM 1400 S FT HARRISON AV EAST

---ZIP CODE 33516
515 VACANT
519 MUNSON GEO W ●
523 VACANT
525 NO RETURN.
527 HARRINGTON CLARENCE E PNTR CONTR ● 442-0512
527½ NEWTON JOSEPH
---HAMLET AV ENDS
600 APARTMENTS
HUNTER LOUISE H MRS 446-7747
1 HUNTER DAVIO P
2 OAVIS VIRGINIA MRS
3-4) VACANT
5 GRIFFIN RANOALL
6 STANFORD ARTH G 446-1855
7-10) VACANT
11 EMERSON ROBT
12 VACANT
605 VACANT
607 VACANT
609 SANDNER LA VERNE M MRS ● 446-9409
615 PALMER GLADYS A MRS ● 447-1548
619 VACANT
621 RIOUX EDW A ● 442-2523
628 CONCRETE BLOCKS INC 442-3127
---SCL CROSSES

20

EAGLE LA (GOLF VIEW ESTATES DUNEDIN)-FROM CURLEW RO NORTH 2 EAST OF BAYSHORE OR

---ZIP CODE 33528
3 BROWN JAMES G 733-3639
4 BRATTON JOSEPH B ● 733-4833
6 HALLORAN JEROME V ● 733-7053
7 FLAMMER KARL F ● 733-6233
8 REIDS STEPH ● 733-7584
9 SNIDER EDGAR L ● 733-1369
10 RODRIGUE GEO P ● 733-7971
11 MACKENZIE NELLE S MRS ●
12 JOHNSON HOWARD M ● 733-4267
13 VACANT
16 MARION HENRY L ● 733-7473
1720 FRAINE J R ● 584-1153

4

---N PINE CIR BEGINS
1721 BARNEY JOSEPHINE B MRS ● 584-2704
1725 FISKE CHARLES P ● 584-4096
1731 CALLANDER EDGAR O ● 584-4247
1734 BRONZA HARRY M 584-5109
1735 BARNETT JOSEPH J ● 584-4097
1737 LINOSAY J ARNOLD ● 584-4098
1739 BORROUGHS ALLEN F ● 584-2247
---S GAROEN CIR INTERSECTS
1740 EAKINS WADE R ● 584-2698
1742 WHETSTONE GEO M ● 584-3495
1743 ROSSHIRT LEO L ● 584-5209
---MEHLENBACHER RD INTERSECTS

1

EAST AV N -FROM 700 CLEVELAND NORTH

---ZIP CODE 33515
---LAURA INTERSECTS
45 ANDY'S AUTO ELEC OFC
100 GULF AUTOMOTIVE CO OF CLEARWATER INC 446-0112
104 ROD'S ORIVE-IN LIQUORS LIQUORS 446-7292
105 JUNIOR SERVICE LEAGUE THRIFT SHOP USED CLO 442-5315
107 CITY PUMPING STATION
---GROVE INTERSECTS
130 VACANT.
---DREW INTERSECTS

2

EAST AV S -FROM 700 CLEVELAND SOUTH

---ZIP CODE 33516
---PARK INTERSECTS
---PIERCE INTERSECTS
206 R E A EXPRESS 446-1389
SCL RR FRT STA OFC 446-1391
303 LARGE CHARGE INC BEVERAGE MFRS 446-6517

7

---COURT INTERSECTS
---CHESTNUT INTERSECTS
500 HUGHES SUPPLY CO WHSE
509 UNIVERSAL CIGAR CORP 446-6057
---TURNER INTERSECTS

51

EAST OR -FROM 1560 SOUTH DR NORTH 2 EAST OF N HIGHLAND AV

---ZIP CODE 33515
1843 MASON MICHL J ● 444-2331
1856 NELSON WM E ● 444-6374
1857 HALEY CARL R ● 444-2332
1859 VACANT
1861 HEINE TED A ● 445-7041
1862 RICE ANNA MRS ● 444-6373
1864 SHIELS JOSEPH A ● 442-1244
1867 LEE LEWIS C ● 444-2333
1868 CLORE ROY H ● 442-4835
1869 TAYLOR ERNEST R ● 444-6372
---SUNSET POINT OR
---INTERSECTS

25

EAST GATE DR (SAFETY HARBOR)-FROM 1025 7TH S SOUTH 1 EAST OF WEST GATE OR

---ZIP CODE 33572
705 REEO GEO S ● 726-3968
715 SMITH WM A ●
735 EVANS BRUCE D ● 726-1746
745 CHAMBERS JAMES P ●
---WEST GATE OR INTERSECTS
810 GRAZEL JOSEPH J ● 726-3973

33

EAST LAKE DR (LARGO)-FROM 3278 KEENE PARK DR NORTH, 1 WEST OF HILLCREST OR

---ZIP CODE 33540
477 BRYNE L A ●
490 JOHNSON JOHN I ● 531-2775
491 EOWARDS GLADYS M
502 WRIFHT MARIE G MRS ● 531-4334
503 GALLIVAN VINCENT P ● 531-2473
514 GULLEN PHILIP ●
517 KERSHAW HAROLD J ● 531-6114
528 CUTTER ALLAN P ●
529 WHITE FREDK ● 531-6280
540 UNDER CONSTN
5349 COYLE HOWARD V ● 531-3347
552 BEHLEY RUDOLPH J ● 531-6835
553 SHIMMIN T ARTH ● 531-2891
561 MAY ARTH O ● 531-5030
564 BROWN ALBERT T ● 531-6222
567 FERRERLEIN GEO ● 531-6601
578 UNDER CONSTN
579 VACANT
---SHORE DR INTERSECTS

15

EAST SHORE DR (CLEARWATER BEACH)-FROM PARK DR NORTH TO BAYMONT 2 EAST OF MANOALAY AV

---ZIP COOE 33515
---PALM INTERSECTS
400 SANDPIPER MOTEL & APARTMENTS 446-2368
JOHNSON RUSSELL E ● 446-2368
401 KING COLE MOTEL 442-8216
MORTON CLARENCE A
402 TRANSIENTS
403 SUN APARTMENTS MOTEL 442-1066
7 LOHR HARRY P ●
404 MARINA MOTEL 445-1133
GUY MARTHA J MRS
MASON SHIRLEY E 442-3875
405 PELICAN APARTMENTS
KNIGHT WM E ● 443-9522

ATECH INC. OF FLORIDA

ONE OF THE OLDEST PROVEN VINYL PLASTIC PAINT MANUFACTURERS

357 TILDEN, COR. DOUGLAS, DUNEDIN

PHONE 733-4141 AND 733-4142

Where to Buy?

Consult the Classified Business Lists In This Directory

Feaster Memorial Home

GEO. E. FEASTER FUNERAL DIRECTOR

"Perfection In Every Detail"

206 FIRST AVE. S.W. LARGO PHONE 584-7681

Serenity Gardens Memorial Park
FLORIDA'S MOST BEAUTIFUL AND MODERN CEMETERY
SERVING ALL OF PINELLAS COUNTY
13655 Wilcox Road, Largo, Fla.
Tels. 595-2914 and 595-3521

DAVIS — BEATTY, INC.
• BUILDING MATERIALS • HARDWARE • PAINTS • ROOFING
966-968 DOUGLAS AVE. DUNEDIN PHONE 733-3141

EAST SHORE DR (CB)—CONTD
406 TRADE WINDS APARTMENTS
446-7363
MEYERS MELVIN H •
408 TRAVELER MOTEL APARTMENTS
442-3217
HASTIE MERVYN A • 442-3217
409 TIDES APARTMENTS 446-1314
5 WALKER LORAINE M • 446-1314
411 BAY BREEZE APARTMENTS
446-3362
1 VACANT
2 KING HOWARD V 443-6861
3 MITSCHER HARRY A 443-9524
4 VACANT
5 ROOGERS EVELYN W MRS •
446-3362
6 SCOTT ORMOND C 443-6864
7-9) VACANT
10 CHILDS JUANITA B MRS
443-6862
416 B & M DAIRY DRIVE INN ICE
CREAM 447-1107
PETERS WM M •
418 MILLETT FRANK H REV 442-1686
419 DESMOND'S DOCK 443-4774
420 SEAHORSE APARTMENTS
TRANSIENTS
422 FOUR SEASONS APARTMENTS
443-9942
EDELMAN ALLEN H •
MAC MASTER EMMA G MRS •
423 OLYMPIA MOTEL APARTMENT
446-3384
424 OLYMPIA MOTEL ANNEX
425 SHORE CREST APARTMENTS
443-9523
KESLER JERRY G L • 443-9523
436 BEACH VIEWS PUBL 446-6723
SHELL BANK THE GIFTS 446-6723
440 KOL1-BREE APARTMENTS 442-2264
441 BETTS EDGEWATER APARTMENTS
446-3387
1-3) VACANT
4 VACANT
---PAPAYA INTERSECTS
443 LIGHTHOUSE COTTAGE
446 NO RETURN
448 EVELYN APARTMENTS
450 GONATOS EVELYN N MRS •
443-9945
452 MARTINCICH RICHO 443-9941
454 VACANT
460 MAMAC APARTMENTS THE 442-9389
462 FLAHERTY JOSEPH J • 442-9389
463 SOUTHMOOR APARTMENTS 447-4413
HUBER ELMER J •
472 BETTS JOSEPH M • 446-0323
473 EAST SHORE APARTMENTS
443-8573
PHILHOWER LOUIS S • 443-8573
475 DOLPHIN APARTMENTS 443-8571
MALTET JOSEPH H • 443-8571
480 BAY VILLA APARTMENTS 443-8574
PIERATT WM M • 443-8574
483 CORAL APARTMENTS MOTEL
446-3711
1-7) VACANT
8 LEVER CHARLES R
9 VACANT
10 NICHOLS EMILY A MRS
11 VACANT
A4 GOTHE FRED
---BAYMONT ENDS

35

EASTFIELD DR -FROM LAKEVIEW RD
SOUTH 9 EAST OF KEENE RD

---ZIP CODE 33516
1300 ROHLFS WM G • 531-1079
1301 ANDERSON DAVID E • 531-2128
1308 DE BLCIS ROGER L • 531-1647
1309 SANDERS JOHN R • 531-3072
1316 SMART ROBT O • 531-5345
1317 CHALFANT EDW C REV 531-6036
1322 HARRISON DONALD V 531-5602
1325 MUNDY ROBT J • 531-1713
1328 SLAUTTERBACK RICHD O •
531-2700
1333 EASLEY KENNETH E • 531-5205
1341 VEGHTE JOHN W • 531-1827
1342 LEEDHAM CHARLES E • 531-1004
1348 CADY RICHD D • 531-1630
1349 CASON LOUIS W • 531-1732
1353 HUMPHRIES JOHN P • 531-2125
1354 SCHWARTZ FRANCIS R •
531-1018
1357 SPRINGER IRVIN R •
1363 PARKER ROBERT S •
1366 HOUSEHOLDER E R • 531-2007
1369 EWART JACK W REV • 531-7119
1372 BURTON JAMES L • 531-1618
1375 HALEY JOHN A REV • 531-6958
1378 DAVIS HERMAN F • 531-4701
1381 FOX HAROLD L • 531-1708
1384 HOWARD WALKER D • 531-6597
1387 KEARNS B MICHL • 531-3778
1390 KRAVAS WM C • 531-1571
1395 STORY WM M GENL CONTR •
531-1682
---STANCEL ENDS
1408 CADUETTE JOSEPH W •
1414 LEE THOS V •
1420 DE JOSEPH ALFRED • 531-1002
1425 LUKE A DALE • 531-2181
1426 WEATHERFORD RAYMOND D •
531-5565
1427 DOIG ALEX S • 531-5771
1432 METZ RICHD E • 531-1053
1437 REA SAML • 531-5701
1438 FARRELL DANL T • 531-5666
1443 LATHAM CHARLES H • 531-2111
1444 FLANAGAN JOHN P • 531-5515
1449 PETZ JOHN L • 531-1985
1450 LOWRANCE MARK L • 531-5626
1455 SMITH JAMES S • 531-5534
1456 WILHOUR RICHD D • 531-2109
1461 GASPER GEO W • 531-1176
1462 BERNARD JOSEPH A • 531-5646
1465 BRUCE HARRY W • 531-1578
1466 BURDETTE ROY E •
1472 PATTERSON GERALD R •
531-1608
1479 MEIER VICTOR O • 531-2187
1480 BRIGHT EDGAR A • 531-1796
---NURSERY RD INTERSECTS

26

EASTVIEW RD (LARGO)-FROM
SOUTHVIEW RD NORTH 1 EAST OF E
CIRCLE DR

---ZIP CODE 33540
---NORTHVIEW INTERSECTS
433 SCOTT CLYDE J • 581-2081
---NORTHVIEW RD INTERSECTS
487 LAMB ROBT D 584-6205
511 MC CLOSKEY HENRY C • 584-8525
514 POTTER EARL W • 581-1169
527 ABATE D O
541 COOKE EDW C • 584-0239
542 BROOKER JULIAN S • 584-6666
563 LEWIS KENNETH B • 584-1403
564 SMITH DOUGLAS A • 584-7082
585 HARDING HERMAN A • 584-8085
617 RIVER CARL J • 581-3992
618 COSTING RICHD J REV •
584-7491
650 THOMPSON ALEX G • 584-6966
682 BUNTING HELEN D MRS •
584-7068
693 UNDER CONSTN
699 MOESCHL STANLEY F • 584-1003
---SOUTHVIEW INTERSECTS

45

EASTWOOD DR -FROM 7 MAYWOOD AV
EAST

---ZIP CODE 33515
2301 SHINGLER CHARLES E •
442-3241
2305 OPSAHL ROBT E • 442-6997
2315 WELLS ED JR • 442-6021
2321 SHEEHAN EDMUND J • 442-8313
2327 CRANDALL MERWIN P • 442-7378
---MAPLEWOOD AV BEGINS
2333 PERRONE RONALD S •
PRIEST LILLIAN MRS 442-3378
2337 STRAYER PETER T • 442-6288
2343 HEALD STANLEY F • 442-4407
2347 NEECE FRANK J • 442-6289
2353 SPENA FRANK P • 442-7398
2359 BELL ENA M MRS • 447-2290
---BAYWOOD AV BEGINS
2371 HOWELL FORREST W • 443-6504
2377 UNDER CONSTN
2385 NO RETURN

47

---MEADOWLARK LA INTERSECTS
3030 GREGORY JOSEPH
3032 VACANT
3035 BAUMAN BERNARD • 726-4475
3036 SHUGARS AMOS C •
2040 HALTERMAN VIRGINIA E MRS
3044 MILTON D HAROLD • 726-4556

4

EASTWOOD LA (BELLEAIR)-FROM 401
ROSERY RD NORTH

3 WAKELY DAVID N • 581-5462
4 UNDER CONSTN
6 LAMBERT ROBT S REV 581-4586
7 BECKWITH RAYMOND F • 584-0845

5

EASY ST -FROM 1348 YOUNG AV WEST
1 SOUTH OF LAKEVIEW RD

---ZIP CODE 33516
1231 MATTSON NORMAN B

21

EATON DR -FROM 1413 CAMBRIDGE DR
NORTH 1 WEST OF DOVER LA

1700 PARKER JAMES • 581-3094
1706 WILLOWS JAMES P • 581-2112
1709 REYNOLDS RUTH T •
1712 JOLDERSMA NORMAN J •
581-3988
1715 BURNS DANL R • 581-3083
1718 REDFORD ROBT • 584-5479
1721 LAWRENCE DONALD B • 584-6010
1724 JOWERS M J 581-4075
1730 SINCLAIR E W • 581-3953
---CROYDON DR INTERSECTS
1736 COULTIER JOSEPH J • 581-4615
1742 HINTZ EDW A • 581-4790
1754 MARCHISELLI EDW F • 584-0252
---ZIP CODE 33516
1760 BARTKUS VAN G JR • 581-4797
---CANTERBURY DR INTERSECTS
1766 STEIGERWALT HARRY A •
581-4718
1769 MILLER JOSEPH • 581-4443
1772 TOUCHTON DAVID T • 581-4460
1775 MEDGALIA CHARLES N •
581-4314
1778 BRAUN WM J JR • 581-4364
1785 THOMAS GEO J 581-4204
---CAMBRIDGE DR INTERSECTS

0

EDEN ST-FROM 800 BAIST ST WEST

34

EDENVILLE AV -FROM 2630
GULF-TO-BAY BLVD SOUTH

---ZIP CODE 33516
509 TOTH ERNEST A • 442-9785
513 VACANT
517 DOLVEN FRANK M 442-6888
518 ANCIL GENE F • 442-4458
521 EBERT CARL F • 442-7618
522 RAMSEY JUNE D MRS • 442-7620
600 GORHAM CHARLES C •
601 GAMMON FLORENCE E MRS •
442-2837

Who Sells It?
Is Answered by the Classified Business Lists In this Directory

The Power to Please!
FLORIDA POWER CORPORATION
YOUR TAX-PAYING, INVESTOR-OWNED ELECTRIC COMPANY

EDENVILLE AV—CONTD

604 PETERSON ALF L • 442-8346
605 VAN CURA JOSEPH F • 442-8344
608 GROSS HARRY •
609 PAGLIRO LOUIS C • 442-8343
612 FERGUSON WINNIE B MRS • 442-8414
613 CUNNINGHAM ORVILLE E • 446-6394
616 WARNOCK CECILIA MRS • 442-8729
617 HENRY PETER R •
620 GRIESEMER CARLISLE •
621 PRICHYSTAL MERLEEN S MRS 442-5464
700 WEITMAN EMANUEL • 442-4861
701 FLETCHER THOS E • 442-6738
704 LANORY HORACE • 442-9500
705 LEWICKE JAMES • 442-8397
709 GRAHAM ELMER M 446-3700
YOUNG WM J •
712 MC LANAHAN KATHRYN O MRS • 442-5837
713 REGAN JOHN A • 442-5835
716 MELANDER ESTHER A MRS • 442-5836
717 HITE JAMES O • 442-0223
720 MC KAY JOSEPH F • 442-0208
721 BRITT EVELYN E MRS • 442-8660
---ORVIO RD INTERSECTS
800 HAWKE CHESTER E • 442-5678
801 SANDERSON ARTH • 442-5067
804 MURRAY ANNA J MRS •
805 DONNELLY JESSE V • 442-6745
808 PRATT KAY H MRS •
809 MEISSNER PAUL A • 442-3266
812 VACANT •
---ZIP CODE 33515
815 MC MORROW BARBARA B MRS • 442-7744
816 ACKERMAN WALTER H •
900 FRY CHRIS R •
901 BARRACLOUGH CATH MRS • 442-0214
904 VACANT
905 COLLIER HARRIET L MRS • 442-8444
908 GIFFORD ALF N • 442-4823
911 WOOLUMS WOOD F • 442-0233
812 SWIFT FREDA E MRS • 442-6811
915 BARR HOMER G • 442-8446
---(NOT OPEN)
---BURNICE DR INTERSECTS
1200 WATSON W BYRON • 531-1671
1245 BUHRKE EUG • 531-6641
1249 UNDER CONSTN
1257 OLSON THOS C • 531-6928
1258 KLEIN JOSEPH P • 531-6071
1271 VACANT
1275 VACANT
1283 VACANT
---(NOT OPEN)

17

EDGEWATER CT (DUNEDIN)-FROM CLEARWATER BAY EAST 1 SOUTH OF ALBERT

---ZIP CODE 33528
61 PARK JAMES A • 733-2293
MERIMAN WM
HARPER LUCY MRS
70 MOORE MYRON C • 733-6644
---EDGEWATER DR INTERSECTS

14

EDGEWATER DR -FROM STEVENSON CREEK NORTH BEY UNION CONTINUATION OF N FT HARRISON AV

---ZIP CODE 33515
---SUNSET POINT RD BEGINS
1899 HE-LO-HA MOTEL 447-1777
LANGE HENRIETTA A • 447-1777
MARZOLF HARRY G •
1901 PATTON'S STANDARD SERVICE 446-9060
1919 EDGEWATER DRIVE MOTEL 446-7858
ROPER ASHTON B •
WHALEN FREDK •
1920 SUNSET POINT HOTEL 446-7938
ZAPANTIS NICHOLAS S •
1925 BAY QUEEN MOTEL 444-6401
MILLER FRANK H • 444-6401
---SUNNYDALE BEGINS
1941 SHORELINE VIEW MOTEL 446-3390
CROGNALE JOHN S 446-3390
1949 FORREST JOHN R • 444-7393
1951 GRAY WM L • 442-7949
1959 COPELAND CARL C • 447-3215
---SEDEEVA BEGINS
1967 MICHUDA AUG J • 445-8874
1971 ROSS MAURICE E • 446-6820
1975 KEPPIE LOUISE M •
1985 WAKEFORD ADDISON A • 446-6390
---CHARLES BEGINS
2009 HAMMERSLEY WALTER E • 444-2342
2021 MEACHAM GEO W • 444-2341
---GRANADA BEGINS
2035 BRADFORD REALTY 447-1704
BRADFORD'S BAY TERRACE APARTMENTS 447-1704
1 BRADFORD EDWIN P • 447-1704
2 GREENE IVAN 447-4344
3-5 VACANT
6 AMOSS ROBIN 442-6609
TRANSIENTS
8 TRANSIENTS (APTS 8-10)
2037 HARRIS WM • 446-3379
PAGE ELIZ M MRS 441-7772
TRANSIENTS
---COMMODORE BEGINS
2049 HOMER WM J • 447-3200
2057 EDGEWATER CONVALESCENT MANOR 446-6514
---MARINE BEGINS
2087 PEIFER PETER G • 446-1237
2095 NICOLAS ROSALYN P MRS • 446-0382
POOLE CLIFFORD B MRS • 446-0382

16

EDGEWATER DR (DUNEDIN)-FROM CLEARWATER CITY LIMIT NORTH TO MAIN 1 EAST OF CLEARWATER BAY

---ZIP CODE 33528
9 PHILLIPS WM H • 733-7272
11 YOUNGBLOOD C LEE • 733-3398
15 MAYNARD LOUISE Y MRS • 733-7262
29 DECKER FRED M • 733-3975
31 GLOBERG ISADORE • 733-6622
31½ KATHERMAN ELLIOTT 733-5011
35 CLARK WM A • 733-3976
35½ SCHMEDLER WM F 733-6544
43 HOPKINS CHARLES I 733-7921
65 UPTON MABEL B MRS • 733-4050
65½ VACANT
---CRANGEWOOD DR INTERSECTS
107 JACKSON MORRIS D • 733-3914
115 LOWRY CHARLES S • 733-5950
SMOYER GEO R JR 733-5950
125 PUTNAM NANCY L MRS • 733-3950
131 DR SALVO HERBERT F 733-3915
147 SHDAFF FRED B JR • 733-7500
205 DORMINY HERMAN H • 733-1989
215 MC PHILLIPS LILLIAN S MRS • 733-9268
225 WRIGHT MARTHA R MRS • 733-4922
235 JENNINGS PHYLLIS W MRS • 733-4700
SNOOK JOHN 733-2678
245 BARNTHOUSE CARL W BUSINESS CONSULTANT • 733-5645
255 TRUSLOW FRANCES R MRS • 733-2780
265 HENDERSHOT WALTER S • 733-2389
---FLORIDA AV INTERSECTS
305 REEVES ALBERT L • 733-4885
311 SCRUGGS RICHD G • 733-1039
333 RIVES HOWARD P • 733-5678
345 CLARKE WM W • 733-3991
363 BOWER ROBT S • 733-4732

17

---BELTREES BEGINS
405 HEYWARD WM R REV • 733-6603
---LOCKLIE BEGINS
453 TRINITY COLLEGE 733-2101
---LYNDHURST BEGINS
505 BLACKMAN ROGER W • 733-5129
523 ROGERS E REINHOLD JR • 733-2572
---ABERDEEN INTERSECTS
535 DAYTON ORVILLE L JR • 733-1040
549 MERMOD ROGER J • 733-3067
570 VACANT
---PRESIDENT BEGINS
610 TOR ARARTMENTS THE 733-2534
1 SMITH FLORENCE C MRS 733-6055
2 CALLOW CURT 733-3027
3 VACANT
4 MC DONALD W Z 733-1429
5 IRWIN IDA F MRS 733-1929
6 DIGGS WM JR 733-4440
7 KOSKY JOHN 733-2534
8 FLEMING WM G 733-2944
9 VACANT
10 CASTNER JOHN N 733-5049
11 RAMSAY KATH M MRS 733-9107
12 BONO CLARA J MRS 733-5212
14 WARNER JEANNETTE MRS 733-2490
15 CONAHEY LUCIUS Y 733-6865
615 TIMMONS HELEN T MRS 733-2996
617 HAYS HAROLD 733-5300
619 VACANT.
621 CAIN PICCOLA MRS
---EDGEWATER CT
629 EPISCOPAL CHURCH OF THE GOOD SHEPHERD 733-4498
ERISCOPAL CHURCH OF THE GOOD SHEPHERD KINDERGARTEN 733-4498
636 HOTEL DUNEDIN 733-5100
---ALBERT BEGINS
647 HATCH HUGH B • 733-7120
647½ VACANT
660 MC LEAN FRANK C • 733-7209
660½ BAY VIEW LODGE FURN RMS 733-7212
SKIFF FRANKIE F MRS • 733-7212
661 RHELPS W LEONARD •
---SCOTLAND INTERSECTS
725 EDGEWATER APARTMENTS
1 HEETER URIAH • 733-2987
VACANT
VACANT
VACANT
5 TRANSIENTS
733 MAIN ARTH W •

BROWN INSURANCE AGENCY
PROMPT
INA
CLAIM
PROGRESS CIC PROTECTION
SERVICE PHONE 446-3337
•
All Forms of Insurance
•
530 S. Fort Harrison Ave.

Who's Who- and Where?
Such questions can only be answered by the Directory and that is where people look when they want to buy.
Are you properly displayed therein to get the business?

SULLIVAN & KING ENTERPRISES, INC.
Bonded Fruit Shippers—Gifts and Tropical Candies
Florida's Finest Taste Treats
1799 U.S. Hwy. 19 North, Tels. 726-4569 - 726-2388

SULLIVAN & KING NURSERIES
Construction Equipment Contractors—Fill—Grading—Sodding
Mowing—Complete Landscaping Service
Featuring The Tropicaire Nursery
1799 U.S. Hwy. 19 North, Tels. 726-2388 - 726-4569

J. ARLOS OGG STUDIOS

Our 32d Year

PICTURES
ORIGINAL OILS
WATER COLORS
SERIGRAPHS
ETCHINGS
PRINTS

Complete Line of Frames and Framing

"Come In and Browse"

807 PARK, CLEARWATER

PHONE 446-2245

Pelican Restaurant

AIR CONDITIONED

ON CLEARWATER BEACH
Fine Food — Excellent Service
LUNCHEON, DINNERS, COCKTAILS
LIQUOR STORE
"OPEN YEAR AROUND"
470-72 MANDALAY AV. (CB)
PHONE 442-3151

EDGEWATER DR (D)—CONTD
733—CONTD

KESSLER CHARLES G
---MAIN INTERSECTS

16

EDGEWATER TER (DUNEDIN)-FROM UNION NORTH AND EAST 1 WEST OF CITRUS

---ZIP CODE 33528
120 BROWN LEONARD W • 733-1221
122 CULLEN LEROY F • 733-5077
124 JORDAN JAMES W • 733-5800
126 VACANT
127 LONG HENRY L • 733-1509
128 SHINKLE BYRON E • 733-3826
129 STEINHOFF C RAY • 733-7871
130 BOGGS MYRTLE B MRS • 733-7268
131 DUNCAN FREDA MRS • 733-7872
132 TYLER ROLAND W • 733-2830
133 TATE JAMES • 733-1809
134 SAVAGE CAROLINE W MRS • 733-7273
135 ENGSTROM HAROLD M • 733-4274
136 GODLEY R B JR • 733-2649
138 KLINE HOWARD L • 733-7267

9

EDGEWOOD AV -FROM 1566 DREW NORTH 1 WEST OF ORANGEWOOD AV

---ZIP CODE 33528
209 MORRIS JOHN G • 445-5821
216 FOGGY LOMAX
217 CLONINGER PAUL S • 447-1653
221 BROCK CHARLES A • 446-2863
222 COURNOYER FRED T • 446-7760
300 HARN MARGT M MRS • 442-3296
301 COLE F BENTON JR • 444-3921
307 HOOK HAROLD H • 447-3604
315 CONSTANTINE THOS J • 446-5638
403 WESER FRED A • 447-3684
407 BRAGIN MOLLIE B MRS • 446-1386
---RIDGEWOOD INTERSECTS

23

EDMONTON DR (LARGO)-FROM 1800 S BETTY LA EAST

---ZIP CODE 33540
1300 GILES JOHN A JR • 581-3071
1306 FENCIL MELVIN L • 584-5624
1311 GEISELMAN RICHD A • 581-4086
1312 BYBEE HENRY C • 584-7464
---ALBERTA DR BEGINS
1318 JENKINS RICHD R • 581-4393
1321 LINNELL RAYMOND A • 581-4461
1330 LUCAS CHARLES A • 581-3943
---WELLAND DR BEGINS
1340 BABCOCK WALTER E • 581-4427
1341 NARDI JOSEPH A • 581-4395
1342 KINDIG WALDRO J • 581-3048
1348 WOODSIDE ROBT L • 581-5401
1351 BEAHAN THOS J • 584-4380
1354 GORHAM WHITNEY B • 581-3970
1360 GOBLE HARRY E • 584-4021
---LADY MARY DR BEGINS

26

EDNA AV (LARGO)-FROM 360 15TH ST NW WEST

---ZIP CODE 33540
1500 PRAVDA CHARLES • 584-6051
1504 VACANT
---16TH INTERSECTS
1601 FROSDICK GLEN A • 581-2130
1603 STAFFORD GEO A • 584-0814
1604 LAMMENS FRANK •
1605 PORTER HELEN R MRS • 584-6056
1606 TUCKER ELRY E • 581-2147
1607 DE BOO ADELINE T MRS •
1608 VACANT
1609 FREDRICKSEN WM • 584-4574
1610 ZIMMERMAN JOHN F •
1612 STILLMAN MARY A MRS • 584-6054
1614 KELSEY FOSTER
1616 BURBANK ROBT E • 584-0647
1617 ROOD COREBEL E MRS • 584-6059
1618 WEAVER HENRY C • 581-2278
1619 HAGGERTY MILDRED E • 584-6055
1620 GOBLE FRANK C • 584-6050
1621 PRESTON EDW • 581-2664

20

EDYTHE DR (HARBOR VIEW HILL VILLAS DUNEDIN)-FROM SOUTH OF W PALM BLVD NORTH 2 WEST OF BAY SHORE BLVD

---ZIP CODE 33528
2149 COMRIE ARTH J • 733-9191
2161 GIROUX JA ARMAND • 733-5377
2167 SPUERING MILTON W • 733-7324
2186 HARBOR VIEW APARTMENTS
1 VACANT.
2 VINCENT ARTH 733-6390
3-4) VACANT
5 GOURLEY HAROLD V 733-2468
6 SPAHN CARL T 733-2467
7 CLINE MERRITT A 733-2496
8 DURNIN ESTHER H MRS 733-2227
9-10(VACANT
11 NELSON ARTH W 733-6090
12 CARLSON GEO 733-5759
---W PALM BLVD INTERSECTS
2211 BACK ELWOOD E • 733-7606
2222 MISTRIK LEE L •
2235 HANDLEY WM G
2236 MAHL GEO K • 733-6863
---NEW JERSEY DR INTERSECTS
---CAROLYN DR BEGINS
2241 TRUE O WINTER RES •
2244 DE SOCARRAS JAMES • 733-3206
2248 LEMLEY LLOYD G • 733-5520
2249 ROBBINS HELEN G MRS • 733-6042
2258 TARBOX ANDREW R • 733-5395
---NICHOLAS DR INTERSECTS
2270 LARGES LYRA E MRS • 733-6764
2272 SHEPARD RAYMOND H •
2274 KIRSCHE RICHD W • 733-6311
2275 WHITCHER RALPH E • 733-6763
2276 MAIN J FLOYD • 733-6358
2277 GILBERT ALBIN • 733-6761
2278 SCHWALB WM H • 733-7953
2280 CREWS LESTER W • 733-6041
2284 BLOWER STANLEY J • 733-6762
2285 MYERS J EARL • 733-7158
2286 BROWNE EDWIN H • 733-3917
2288 TULP H JOSEPH • 733-1023
2290 BIMPSON H STANLEY • 733-6894
2291 HINCHEE ALVIN E 733-2727
2292 STEVENS MARTHA S MRS • 733-7954
2296 REED OSCAR R • 733-7952
---CAROLYN DR INTERSECTS

15

ELDORADO AV (CLEARWATER BEACH)-FROM 10 ACACIA NORTH 1 WEST OF MANDALAY AV

---ZIP CODE 33515
701 PROSSER MORRIS • 443-8252
710 MANUEL ROBT R 446-6127
712 TRANSIENTS
717 HAGGITT JOHN C • 442-5965
719 LINN ROBT G • 446-3757
REAR VACANT
720 VACANT
721 EIFERT DONALD F • 446-0473
724 TRANSIENTS
730 VACANT
731 PEREIRA MARGT C MRS • 442-6910
734 TRANSIENTS
REAR VACANT
735 DUNDAS JOHN L SUMMER RES
736 SALISBURY LOIS M MRS • 446-6470
740 DI PASCA ROBT •
743 TRANSIENTS
---BOHENIA CIR INTERSECTS
755 PITTMAN CAHT H MRS • 447-3285
756 WHITNEY AUSTIN • 442-9252
757 RUDDERHAM VIRGINIA B MRS • 446-6673
761 DAWSON E PENN JR • 442-2862
765 CORSONES JEAN N MRS 442-5575
766 TSACRIOS JOHN M • 443-8281
770 BRANDENBURGH JOHN H
771 RILEY RICHD E • 446-9249
775 FELDER KATHLEEN B MRS 446-1747
776 VIDAL FRANK •
779 BAKER MARSHALL H •
781 RODRIGUES ELOINA C MRS • 443-8122
781½ NINEHART RAYMOND
---MANGO ENDS
800 SEWELL WESLEY 442-0532
801 VACANT
804 MEYER WM J • 446-3153
805 DERMODY WINCHESTER E III • 442-6732
805½ DERMODY CORALIE E MRS
807 VEGA ELOY R • 446-7991
808 MC CRACKEN GEO • 443-8221
810 HOLZMAN WM H • 443-8121
811 MOORE WM L • 446-7402
815 VACANT
819 TYNEFIELD GALE L • 446-8203
823 CASTELLO FERN N MRS • 443-2443
827 MORRELL ERIC • 446-1116
831 EVANS GEO • 446-7732
840 WOHL JOSEPH • 443-8225
843 ROINS LOUIS • 446-9379
844 WOHL ISIDOR • 443-2444
847 WILSON WESTRAY E • 446-7976
848 FRANQUIZ J A •
---GARCENIA INTERSECTS
851 CARR DOUGLAS W • 446-6573
855 WILLIAMS HELEN L MRS • 443-8223
864 PULLAM RAY M • 442-2323
865 PFEFFER CHARLES A • 442-2322
866 GALLOWAY RALPH M • 446-6976
867 DOUKAS ROSELLA J MRS • 443-2441
870 CROWN WM E • 446-2561
916 TRANSIENTS
920 GARCIA CEASAR • 446-9062
925 TRANSIENTS
931 HADDOX GEO C II 442-9543
933 BELLOISE SAL • 442-6834
934 FOLEY ANN R 446-1393
---AUREL ENDS
936 TRANSIENTS
940 HAMILTON MUTUAL FUNDS
LOVELACE C B • 446-7798
941 BEAKES MAHLON S • 443-4131
945 WALSH RUTH M MRS •
WALSH NUGENT M 443-4132
946 MC KEAN JOHN S • 442-3531
947 REEVES WM B • 446-2975
947½ VACANT
948 PATTON LUCILLE B MRS 446-8970
955 MEISNER CARL E •
955½ VACANT
956 CADY JOHN P 442-4490
957 NUCE BERNARD J • 442-3577
958 WHITNEY JOSEPH A • 443-8072
963 FRASCA JOHN A • 442-9162
970 WRIGHT H C • 443-4135
971 SADE JOSEPH • 442-5666
---JUNIPER INTERSECTS
974 KENNEDY J SCOTT • 442-0184
975 VACANT
979 RUSSELL LE ROY •
983 CORNETT ALICE P MRS • 446-2583
984 DIMMITT LARRY • 446-2672
---ISLAND DR BEGINS
1000 WILSON HENRY A • 446-2209
1001 LOESER BERNHARDT E • 446-6179
1002 TRANSIENTS
1010 BEACHAM E BRAND • 446-1115

Consult the CLASSIFIED LISTS of the DIRECTORY

If You Would Find What You Wish to Buy

CLEARWATER TILE & TERRAZZO COMPANIES

Terrazzo Floors – Tile Contracting – Seamless Flooring – All Types of Resilient Flooring

"SERVING CLEARWATER FOR OVER 30 YEARS"

616 DREW ST. and A.C.L. R.R., CLEARWATER PHONE 446-8373

ELDORADO AV (CB)—CONTD

1011 HEALY EDW M • 442-3517
1020 HAYA MARQUETITE MRS • 442-2467
1021 ERNST HANS • 442-6474
1024 TRANSIENTS
1025 SEIBERT EDW G •
1030 JOHNSTON MARY E • 446-0706
1033 REYNOLDS,WM H • 443-8024
1034 TRANSIENTS
1037 CURRY FREDK L • 443-8023
1038 BURCHENAL CHARLES H • 443-8893
1040 TRANSIENTS
1041 O'CONNOR FRANCES S MRS • 446-2492
1043 SCHWARTZ FRED R • 442-0284
1046 TRANSIENTS
1050 BURCHENAL MARY J MRS • 446-1339
---BAY ESPLANADE ENDS
1068 VACANT
1070 SMITH ARMIN H • 442-3625
1076 JOHNSTON SUZANNE G MRS • 446-3138
1078 ROTH RICHD G • 446-8497
1086 CAMPBELL COURTNEY W • 446-8447
1090 WIGHTMAN WM S • 446-8908
1091 CARLDUEL YACHT CLUB 446-1145

11

ELORIDGE ST -FROM CLEARWATER BAY EAST TO N BETTY LA

---ZIP CODE 33515
301 CARR ROBT S • 446-6543
303 SCHULTZ EONA V MRS • 446-6310
305 VACANT
307 VACANT
309 VACANT
311 SCUDDER FRIEDEL M MRS •
313 VACANT
315 VACANT
317 CARR TIMOTHY
---OSCEOLA AV INTERSECTS
403 VACANT
405 GARNER EVDN V MRS
407 CASIO MARID
---FORT HARRISON AV INTERSECTS
504 RAY'S COIN LAUNDRY
505 VACANT
505½ VACANT
506 TOWNE EFFIE S
---GARDEN AV INTERSECTS
601 AUSTIN AL
THORNTON OELORIS
603 RICHARDSON JOE 446-0640
603½ ROUNOTREE ISABELLE T MRS
604 YOUNG JOHNNY
---OAKWOOD AV INTERSECTS
GREEN VIRGIE
---SPRUCE INTERSECTS
605 VACANT
606 CHRISTOPHER HAROLD A
607 JERGENS APARTMENTS
1 RICHARDSON SUSIE MRS
ALEXANDER WILLIE
3 MOZONE MINNIE
4 EVANS LOUIS
5 MC KAHAND HARDLD E B
609 OEMPS HARRY C
611 PASCHAL BERNICE C MRS • 446-9425
611½ LIEUPD HORACE
---RAILROAD AV INTERSECTS
---SCL CROSSES
700 EDDIE'S FOOD MARKET 442-1523
700½ DANIELS PAUL
701 CLEMONS ESSIE M MRS
702A WILLIAMS LAURA B MRS
702B JONES ROBT L
702C CRUDER LORETTA Y MRS 442-1429
702D MILLER REYNOLDS
702E HOWARD SAM H 442-1097
703 WILLIAMS BEE CATERING SERVICE 446-0429
704 MONDAY MARTHA G MRS
EDWARDS MILDRED M MRS •
704½ KENORICK FRANK
706 CARSON LOUIS
706½A CARSON HARRY
706½B JONES OSCAR
706½C CARSON EFFIE B MRS 447-2192
707 MOORE COLUMBUS B 444-5592
708 VACANT
710 GILBERT ELBERT J
---ALDEN AV INTERSECTS
711 AYTCH MARION H • 442-2215
---MYRTLE AV INTERSECTS
802 LUCAS HOWARD F JR
802½ VACANT
803 RIGBY JOHN • 442-1525
804 HOPE JAMES W • 442-4288
805 STEPHENSON RUBY H MRS • 442-1810
807 CAMBELL DAVID
808 HOPE HARRY E • 442-2293
809 MITCHELL TOM J 442-6070
809A SWIFT LAVONIA MRS 445-7525
809B RYAN R MARTIN 442-2950

12

---VINE AV INTERSECTS
901 ROGERS ANNA K MRS • 442-5757
904 BRAY JOSEPHINE • 447-1480
906 CASWELL WM B PNTR CONTR • 447-2131
906½ VACANT
907 CUMMINGS EVA M MRS • 442-2949
909 GILCHRIST WM P • 442-2939
910 WALSINGHAM JOHN H •
911 HAHN ALBERT • 447-1716
912 CODLEY EDW W
913 PHILLIPS WALLACE • 442-4283
914 WOOD MARCO T ELECTN CONTR • 447-2797
914½ GEROCK CECIL
916 WRIGHT JACKIE MRS
917 PHILLIPS DONALD O 447-1960
---PENNSYLVANIA AV INTERSECTS
1000 BARNES FURMAN E
1002 VACANT
1004 DENMARK MELBER T
1006 NASH HUGH L 447-2763
1008 LEWIS JAMES R 442-4486
1010 DOBSON IRIE W • 442-2943
---GREENWOOD AV INTERSECTS
1108 CLARK & LOGAN GENL CONTRS 446-2184
WERTZ CHARLES R
1110 MAC GREGOR ASSOCIATES MFR REP 446-7310
1120 VACANT
1125 STEWART BONDED WAREHOUSE 442-5141
ALLIED VAN LINES INC 442-5141
1130 STANDARD FABRICATED PRODUCTS CO THE 446-6335
---WASHINGTON AV INTERSECTS
---JEFFERSON AV INTERSECTS
1139 MODERN DECORATIVE PLASTICS INC MFG 442-2022
1143 STANDARD FABRICATED PRODUCTS (STGE)
1165 AO'S EVERBEST FUEL OIL DIV OF CITY FUEL OIL 446-8386
---MISSOURI AV INTERSECTS
1215 DES ROSIERS LEON L • 442-1567
1216 LANE KEISLING • 446-8859
1219 FEWELL JOSEPH • 444-8582
1222 DILWORTH SCOTT E • 442-1540
1225 JONES JOHN K • 442-3890
1228 PEQUIGNOT MARIE I MRS • 444-8584
1229 CASEY HERBERT A • 446-9243
1233 ROBINSON ERNEST •
1234 HEATON WILBUR F PNTR CONTR • 446-2995
1237 LEWIS EARL L • 442-6217
1238 PRICE ROBT J • 447-3553
1241 LETTIE JUNE MRS
1246 ZIGLER ANNIE F •
1249 REETZ CALVIN T REV • 442-8710
1252 MADDEN PEGGIE H • 444-8732
1253 ND RETURN
1256 BURGARELLA ANTHONY F • 444-8873
1259 JEWEL SAM A • 444-8875
1263 CLAPHAM RICHD L • 444-8874
1264 HOLT RANDOLPH C • 447-3668
1267 JEWEL ENDCH A • 444-8901
1268 NIMTZ EMIL R • 444-8904
1275 HEBERLING NORMA N MRS ALTERATIONS • 446-6703
1276 RIESER CHARLES W • 444-8903
1280 BRYANT MARY L • 444-8902
1281 ANDRIELLA JAMES R • 444-8872

47

ELIZABETH AV -FROM 2874 GULF-TO-BAY BLVD NORTH

---ZIP CODE 33515
201 NEWELL HARDLD W • 726-3640
205 BURDICK LESTER S 726-3802
209 BROWN AILEEN M MRS
210 YOUNGBLOOD BRYAN • 726-3668
215 JONES CHARLES
317 THRASHER MARVIN T 726-2546
321 NAME JOSEPH A •
336 DAUGHERTY DON T
347 TRANSIENTS
380 HUDSON DILLARD L • 726-3291
385 STONE WM O JR • 726-2186
407 MORRIS HARRY A • 726-3885

51

ELIZABETH LA -FROM 1914 SOUVENIR DR I BLK NORTH OF SUNSET POINT DR EAST I EAST OF N HIGHLAND AV

---ZIP CODE 33515
1555 ERWIN J GILL • 443-2131
1560 HARRIS RALPH N • 442-7919
1561 LAYDEN ROBT J • 444-1934
---SOUVENIR DR BEGINS
1566 ENGLISHBEE CARDLYN C MRS • 446-6483
1573 WOODRUFF ROBT S • 442-1924
1574 COURTRIGHT DUDLEY C • 447-1339
1579 KELTNER THOS L • 442-9926
1580 SCHNEIDER OSCAR P • 442-0595
---FICARDY LA BEGINS
1585 SOUTHARD WM W • 446-2081
1600 SMITH LABAN E • 442-3803
1601 SCHREIBER HENRY G • 447-3319
1607 DOCKER REUBEN H • 447-3287
1610 YARRINGTON RUTH K MRS • 442-7396
1613 GERHARDT HERBERT M • 442-9928
1616 MALONEY WM F • 442-5395
1619 HUDSON CLYDE W • 447-1292
1622 WALKER MAUD MRS • 444-9442
BROCKETT HERBERT H
1625 WILLIAMS HERBERT E •
1628 BAECKE ALBERT E • 446-8431
1631 HARRIS ESTELLE Z MRS • 442-4070
1636 ERB HENRY G • 442-3482
---JUNE BELLS DR BEGINS
1637 FLORA GLENN E • 444-1661
1643 FEKETY FRANK A • 442-5321
1649 ELLIOTT EDWIN J •
1650 WADDELL CHARLES F • 442-0568
1655 MC DORMAN CLYDE D • 442-0238
1661 THOMSON LEONARD L • 442-9196
---NUGGET DR INTERSECTS

26

ELIZABETH ST (LARGO)-FROM 1785 DEBORAH AV NORTH I EAST OF WESTGATE

---ZIP CODE 33540
521 STELLMACH ROBT E • 584-6895
543 DI DOMENICO PETER • 584-1812
565 MC ALLISTER WM • 584-4840
619 DONOVAN WM P 584-6966

45

ELLA PL -FROM 310 ANNA AV EAST 2 NORTH OF DREW

ALLIED VAN LINES

Stewart Bonded Warehouse

AGENTS FOR ALLIED VAN LINES

1125 Eldridge Street

Phone 442-5141

Where to Buy?

Consult the Classified Business Lists in This Directory

NEWT B. BARLOW

PAINTING CONTRACTOR

- INTERIOR
- EXTERIOR
- FURNITURE REFINISHING
- MULTICOLOR REFINISHING

801 Pennsylvania Ave. Clearwater

PHONE 446-6221

PHONE 446-3055

JOHN S. RHODES, Jr.
FUNERAL DIRECTOR
1721 GULF-TO-BAY BLVD. CLEARWATER

PHONE 446-3055

ELLA PL—CONTD

---ZIP CODE 33515
2310 KUEBER PAUL F • 442-6887
2311 LEWIS DAVID K • 444-3333
2316 BLOOMQUIST SIDNEY REV • 442-2310
2317 STEVENS JULIUS A • 444-3332
2322 CASSELL JAMES L MASONRY CONTR • 446-8981
2323 BROWN PARKER C • 446-9320
2329 VACANT
2330 BRADFIELD ROBT V • 442-0990
2338 SCHMID OBT G • 442-9227
2340 STRAKER CAMPLIN M • 442-4900
2341 HENDRIX GEO C • 442-6513
2346 PORAMBO RICHD T • 442-4736
2350 DE BUSK DEWEY E • 442-2855

58

ELLIOTT DR -FROM 2372 SUNSET POINT RD NORTH 1 EAST OF MEADOW DR

1909 MC MULLEN WALTER F • 442-1885
---PINELAND LA ENDS
1915 PAULSON ANDREW •
1920 HANSEN RICHD • 442-6560
1930 SMITH LOWELL R • 442-8670
1927 CRAMER EARL D
1933 APPERSON ROBT C JR • 442-6631
---MICHAEL LA ENDS
1939 KRUPECKY EVELYN J MRS • 442-1639
1942 BLAKER FRED A • 442-0983
1945 BELL FRED E • 442-9167
1951 BELL DELBERT E • 442-0186
1954 VICTOR MILDRED M MRS • 442-7455
1957 HENGEVELT WM • 442-6630
---MARY LA ENDS
1964 MOON WM A •
1969 CANCELMI GUY W • 442-6236
1974 CAMPAGNA SAML C JR GENL CONTR • 442-0819
1977 EARLES RUSSELL A • 442-6209
1994 SULLIVAN BETTY S MRS
1999 MUSSNUG ROBT S • 442-6270
---CECELIA LA ENDS

25

ELM AV (SAFETY HARBOR)-FROM 1359 4TH ST N NORTH 1 WEST OF PINE AV

---ZIP CODE 33572
414 ELIJAH LEROY W JR 726-3984
415 SCOTT JAMES • 726-3985
416 ELIJAH WILLIE L MRS •
525 HICKS ROBT L 726-4225
545 MALOY NELSON BLDG CONTR • 726-2871
546 EMANUEL TABERNACLE THE
550 MORRIS VINCENT A •
555 SHOP OF MAGIC BEAUTY
REAR CAMPIER WILLIE M MRS
560 DUKES VELLA M MRS •
565 JACKSON CLARA B MRS
580 CAMPIER FRED C • 726-4113
585 VACANT •
---6TH INTERSECTS
601 SAINT JAMES PRIMITIVE BAPTIST CHURCH
603 DAMPIER'S DRIVE IN RESTR
610 VACANT
611 SMITH EMERSON • 726-2807
612 VACANT
614 SULLIVAN IVORY •
615 ROSHER ALBERT • 726-1665
650 LUKE WM • 726-2219
660 DAVIS JESSIE B MRS • 726-3313
670 ROSHER EFFIE L MRS •
675 LINCOLN HEIGHTS ELEMENTARY SCHOOL 726-1629
680 UNDER CONSTN
690 SMITH CHARLIE •
---CEDAR INTERSECTS
701 BETHLEHEM BAPTIST CHURCH
710 RHODES HENRY •
711 BETHLEHEM BAPT CH ANNEX
712 BANKS ISRAEL REV • 726-4112
720 YOUNG WILLIE M •
725 ASHE SARAH MRS • 726-4111
734 THOMPSON CALDWELL • 726-4107
735 BANKS JOE C • 726-4106
900 WANSLEY ALBERT •
901 GORDON SAMPSON G REV • 726-4122
905 HOWARD ADA M MRS
909 GOLDEN JAMES •
912 BREWA GEO JR
REAR VACANT.
930 WELCH JOSEPH

9

ELMWOOD ST -FROM 707 N HIGHLAND AV EAST 2 NORTH OF MAPLE

---ZIP CODE 33515
---GLENWOOD AV INTERSECTS
1527 BUTLER CHARLES R • 444-3194
1530 WARD CLYDE H • 442-8637
1531 KNIGHT KENNETH C • 446-0459
1532 GEARY LOIS D MRS • 447-1583
1536 GEROCK GERALD H •
1540 VACANT
1543 KNIGHT C WILBUR •
1545 CALVIN LUTHER B • 444-3193
1550 PETERSON STEVEN J 444-3581
1551 BROWN MARIAN M MRS • 447-2465
1554 ELLIS CHARLES E • 446-2898
1555 GOMON JOYCE A MRS • 447-2629
---WOOD DR INTERSECTS
1558 COLLINS MARY E MRS • 447-3395
1565 CARTER T FRANK • 446-5640
1566 POTTER HARRY F • 442-6469
1570 FAUST GEO L 442-9780
1571 BUNNELL JOHN R • 446-9265
1576 BECKETT HAMILTON S • 446-8604
1577 NOGUER EUG R • 446-2831

47

EL TRINIDAD DR -FROM 2801 STATE RD 590 NORTH

---ZIP CODE 33515
1704 MENARD DAVID J • 726-3626
1705 KOCH BERNHARD 726-2738
1708 PAYNE ANDREW • 726-3576
1709 CONRAD WELD A • 726-3219
1712 GONYEA BERNARD J • 726-4332
61712 GONYEA JUDITH L
1720 PLASKOWSKY ALBERT • 726-2155
1712 CORNELIUS ALICE FAYE MRS • 726-2795
1724 DE BARBIERI ANTHONY •
1727 MC COOL THOS H • 726-1359
1728 SHAW HOWARD • 726-3578
1731 VACANT
1745 SWIGART CHARLES D • 726-2915
1751 VACANT
1756 RODGERS LESLIE L • 726-4297
1764 DOWNING VERNON • 726-1522
1777 BERRIAN ROSE MRS •
1783 CIMAROLIS SAM E • 726-1696
---TERRACE DR INTERSECTS

28

ELYRIA AV (LARGO)-FROM 900 TROTTER WEST 1 SOUTH OF 8TH AV SW

---ZIP CODE 33540
2464 VACANT
2498 RACK RAYMOND W • 584-4827
2523 CAPWELL BERNICE A • 584-4430
2524 VACANT
2524B NO RETURN
2540 BAGWELL RALPH L • 581-3595
2547 HURLEY WM H • 584-4432
2571 WANGENSTEIN FRANK • 584-4431
WANGENSTEIN BETTY MRS NURSE
---HELENA DR INTERSECTS
2572 RAKOSKA ROBT W •
2580 SPAIN WM E • 584-3256
2586 RENEAU HARRY • 584-3311

35

EMBASSY DR -FROM 2028 DIPLOMAT DR SOUTH

---ZIP CODE 33516
1371 UNDER CONSTN
1381 UNDER CONSTN
1383 WYCOFF RICHD H 531-6133
1385 WILSON ANDREW O • 531-6214
1389 DOYLE PAULINE A MRS • 531-6238
1391 VACANT
1395 UNDER CONSTN
1415 VACANT
1421 VACANT
1429 TABOR KENNETH E • 531-6069
1435 RUFFNER DAVID L • 531-3251
1441 CLINE RALL J • 531-5409
1447 HILL PAUL A 531-4453
1451 VACANT
---ATTACHE CT INTERSECTS
1459 BERZON EDW • 531-3328
1465 LINDSEY WESLEY E • 531-2014
---IMPERIAL WAY INTERSECTS

34

EMBASSY MOBL HOME PARK -A TRAILER PARK AT 2096 US HWY 19 S

---ZIP CODE 33516
101 REINKA LILLIAN MRS
103 FISHER ROBT G
105 JONES PERCY
115 JOHNSON HOWARD 531-1380
117 ALLEN WM R
111 DREHER ELTON G
119 HITCHCOCK VERNON
121 BELLING WALTER F
201 WHITE DOYLE W • 531-5386
202 D'ANCONA EDWIN F
204 DUGGLEBY HELEN H MRS
206 HALLENBECK BEATRICE MRS
207 ABBOTT CHARLES T
209 CRITTENDEN DEWEY F
211 RIDGELY HAROLD C
214 BOONE ALF 531-1879
220 ROSE ROY D
218 SMITH WALTER A
221 GASS ALICE MRS
223 WHILTSHIRE RAYMOND G
224 SUTHERLAND DONALD P
225 JENNER CHARLES A
226 FACKLER ERIC
227 OLIVER DOUG
228 SOGGE HARRY L
230 MC BEE GEO
231 CARLSON HILMER
304 HEDGES GORDON
305 BRIZZOLARI HUGO
307 SMITH LEO J C
308 RENNICK MARTIN A 584-5363
311 BISSELL EVAN C
314 SMITH GORDON
316 COOKE TULLE W
317 DISBROW SANFORD A
318 SHREEV GEO E
WALZ FRANK
320 MEANER HOMER
321 VOUGHT CHARLES L
322 CURRY MITCHELL
323 WALZ EDITH K MRS 531-6344
330 DODGE LEE
331 O'HARA WM T
333 LUURTSEMA HENRY
337 DRYER PETER
339 SCHROEDER ERNIE J 531-3785
341 NYENHUIS WM
343 FYE CLARENCE 531-3462
345 SOUTHERLAND ALF
405 BEVER ALBERT
409 WALLER HAZEL MRS
420 DEWEERD PETER
422 FULTON ROBT
424 WISE ROBT
428 SCHULTZ CLARENCE E

Who Sells It?

Is Answered by the Classified Business Lists In this Directory

EARL A. BROWN VOLKSWAGEN
COMPLETE SALES and SERVICE
2300 DREW ST. PHONE 446-0537

EMBASSY MOBILE HOME PARK—CONTD
430 ALDRICH DONOVAN F
433 BRIGGS RAY
434 KLAPMUST BERT
435 JENNER WALTER 531-7490
436 MC MULLIN CHARLES A
437 BEAVER HERBERT V
438 MURPHY MAURICE C
439 BINDER GLADYS MRS
440 GOODREMOUNT HARRY
441 HACKER DOY
442 WAGNER JACK
443 THOMAS MYRTLE MRS
445 HARTZ SALLY MRS
446 DOBKINS JOHN M
447 GERALD TULLIS
448 HAMBLETT HAROLD
449 MILLER HARRY J
450 NIPPINS STANLEY P
451 CASTLE LETA MRS
508 BEECHER DONALD R
509 MC MULLEN LAWRENCE A
510 CLEMNS ANNE C
512 LIPSTEVER RIBT W
514 LOUGHEAD WM H
516 GREENSLETE NELSON C
517 CONGER CORA H
518 FOWBLE ROSCOE
519 RIEPE GUR F
520 BASFORD WM
524 HELPHREY JAMES
525 MAC KEAN WALTER W
526 ANDERSON JACK C
527 VEACH GENEIVE MRS
528 PIKE VERN
529 TRUGG ELMER A 531-3364
530 CREECH EWING J 531-3713
531 DOWNES R W
532 OLSEN LAWRENCE 531-2936
533 FORTUNE ROBT
534 RUSSELL EDITH MRS
535 NYEGGEN GEO F 531-3572
536 CREDE WALTER H
540 JOHNSON HARRY L
541 REISINGER FRANK L
542 ANDREWS TONE
543 MC WHIRTER HUGH L
544 KING DANA
545 LANG ALVIN
546 WIETZ FREDK C

5

EMERALD DR -FROM 1302 S DUNCAN AV IN A SEMI-CIRCLE 1 SOUTH OF 1748 LAKEVIEW RD

---ZIP CODE 33516
1700 HARPER MERRITT C • 442-3443
1708 MOYER LE ROY A 442-2222
1714 CARAVELLA BEN • 442-5636
1720 MAUSERT CLAYTON L • 442-8366
1721 FOUST ROBT L • 442-7997
1726 WHITNEY JAMES A • 447-1790
1732 LOWRY JOHN C JR • 442-8372
1738 PIEHL HAZEL L MRS • 442-5581
1739 LYONS R EARLE • 446-6884
1744 ROBERTSON STANLEY F • 442-1763
1745 NILSEN THEO S • 442-9302
1756 WILDES RONALD P • 442-6605
1762 BERGQUIST HAROLD A • 442-8235
1765 SWANSON WALTER S • 446-6896
1773 SINGER J EARL • 442-1049
1775 WATERMAN ROL J • 442-8507
---KEENE RD INTERSECTS

32

EMERALD LA (LARGO)-FROM 3300 E BAY OR SOUTH 1 EAST OF MELODY LA

---ZIP CODE 33540
101 VACANT
103 MOTT GEO D • 531-3810
104 BOLTZE MARIE A MRS • 531-3175
105 LADY JAMES H • 531-2220
106 POOLE WILLIE F • 531-3196
107 BENEFIELD GRADY J • 531-2527
108 STOLLEY CHARLENE H MRS • 531-6161
109 UEBEL LENORE E MRS • 531-4881
110 VACANT
111 VACANT
112 SIGNOR MICHL E •
113 TOWNSEND FREDK • 531-4172
114 RICE WARREN L • 531-3102
115 NELSON DOROTHY M MRS • 531-2596
116 LOTT DONALD E • 531-5373
117 BRYAN CHARLES F • 531-5123
118 ELMAN RENEE H MRS •
119 LAURENCE JUANITA MRS • 531-2613
120 CHAMBLISS BILLY W
121 ND RETURN
122 MARTIN DONALD L • 531-2203
123 VACANT
124 ADAMS WILBURT C 531-2219
125 CHASON RICHD •
126 JENKINS A D 531-6263
127 SMITH SALLY MRS • 531-1831
128 MEREDITH CHESTER H • 531-6081
129 DEETH WALTER E • 531-2669
130 BENTLEY H L JACK • 531-3166
131 CHASON RUBEN O • 531-1512
132 ABERNATHY THOS C • 531-5541
133 ARMSTRONG ISABELLE MRS • 531-2643
134 HENDRICK NORRIS • 531-6406
135 HOLCOMB JAMES R • 531-1926
136 DEMOS JAMES • 531-2500
137 WALCZAK GEO • 531-1657
139 MESKA ARTH R • 531-1942
---MEADOW VIEW AV ENDS
---4TH AV BEGINS
200 VACANT
201 TEMPLE ERNEST K • 531-1853
202 RUSSELL HUBERT F • 531-3186
203 SMITH HARVEY L • 531-2689
204 STALHEIM MERTON G • 531-1577
205 CABLE EMORY C • 531-4177
206 VACANT
207 GRASSO MARTIN • 531-1546
208 MORELLI VINCENT J • 531-2651
209 COLE ROBT W • 531-2679
210 HETZER CARL J • 531-2780
211 SMITH MARVIN J • 531-2615
212 HAGGERT ORVILLE G • 531-2634
213 WESTBROOK J EUG • 531-2640
214 BAILEY DONNIE L • 531-2604
215 GILL RUBIN G • 531-1569
216 CULBERTSON TODD L 531-1111
217 MORRISON DON E • 531-4583
218 DEMOS JOHN • 531-5420
220 WNEK RUSSELL J • 531-5291
221 WATSON AUSTIN E • 531-6015
222 LINDSAY LARRY E 531-2103
223 BRICK JEREMIAH J • 531-2608
224 SUMNER MAURICE O • 531-3138
225 EVANS RICHD F 531-1158
226 CRAIG ROBT H •
227 MOOSE FRANK E • 531-1867
228 LORD BETTY J MRS •
229 HUELSMANN ARTH F • 531-1014
230 STAPLETON HERMAN K • 531-3104
231 VACANT
232 POLLY EDW N • 531-3152
233 VACANT
234 GREEN GLENNES R • 531-1920
235 BUNNER FRED R 531-6269
236 LOYED CHARLES O • 531-3190
237 CABELL TED S •
239 FEFFER JOAN A MRS

43

EMERSON DR (DUNEDIN)-FROM STEWART DR NORTH 1 EAST OF VICTOR DR

---ZIP CODE 33528
831 TUCKER ALF H • 733-5328
843 ROTHROCK JOSEPH L • 733-4284
857 BOWEN NEWTON L WINTER RES • 733-6880
858 HOFFMAN RICHD B • 733-3718
861 DOWERS RICHO W • 733-5530
873 MOORE ROSS A 733-7741
887 DENNISON RUTH H • 733-1716
895 HUENLICH FLORENCE E MRS •
896 SINK CHARLES L • 733-6955
898 NACE MORTON O 733-4069
---ADMIRAL DR INTERSECTS
903 VACANT
---ANGLE RD INTERSECTS
911 SORRELL HALSEY J • 733-1247
920 MC CLUNG LESTER M • 733-3471
929 MARTELL ALFONSO • 733-3419
940 SCHMEICHEL WM C • 733-7458
943 FITZGERALD CHARLES R • 733-1245
SCHULZ IRENE L MRS 733-1245
950 SINKER FREDERIC K • 733-2525
953 LEWIS EDWIN F • 733-4456
968 LEWIS ARNOLD R • 733-4300
975 VACANT
978 WILLIS GARLAND M 733-7935
983 SEDLAK PAUL • 733-5532
986 LIGHT BURTON M 733-3435
1005 WEST GEO W 733-2232
1010 MC MASTER JOHN H • 733-5462
1017 KIRK THOS P • 733-7217
---ANGLE RD INTERSECTS

5

EMILY CT -FROM 1349 BYRON WEST IN A SEMI-CIRCLE 1 EAST OF S EVERGREEN AV

---ZIP CODE 33516
1330 ANDERSON JERALD E • 442-5700
1334 DINSMORE ALBERT L • 446-9480
1338 BURKE WM R • 442-0985
1342 HURD PETER W 447-3034

33

ENGLEWOOD DR (LARGO)-FROM 118 HUNTINGDON DR W EAST

---ZIP CODE 33540
2841 DUNHAM EDWIN J • 531-3432
2888 VANDERVLIET CORNELIUS A •
2889 BROWN NATHAN R • 531-2311
2913 HARBAUGH HUBERT I • 531-3120
2914 TRIEBE MARIE MRS • 531-1674
2924 YOUNG RAYMOND E • 531-1821
2931 BUNTING EIKE • 531-3105
2944 WICKS CHARLES M E • 531-1855
2949 BUCKHAM RUSSELL R • 531-3429
2962 PURKISS LEALOND A • 531-1005
2967 SIPEK VJEKOSLAV I • 531-1011
2978 NASLUND JOHN E • 531-1059
2985 SOLEY JAMES R • 531-1587
2994 JAHNS ARTH A • 531-2562
3018 CRAMER CATH MRS •
3043 PAPUZZA JOSEPH • 531-2275
3067 MC CULLOUGH HOWARD D • 531-2215
3089 HEALY LUCY F MRS • 531-2204
3121 DRURY EMILY M MRS • 531-2258
3124 BROWN WALTER W • 531-1869
3139 CADA STANLEY F •
3154 ANDERSON MYRTLE A MRS • 531-1808
3157 EMERSON HARVEY B • 531-4840
3172 NEWMAN ROBT H • 531-4083
3175 OANN THOS R • 531-2672
3182 KERN EDW J •
3192 POLLEY ALVIN H • 531-4529
3193 POST ROBT L • 531-2560
---FULTON INTERSECTS

13

ENGMAN ST -FROM CLEARWATER BAY EAST INTERSECTING 1300 N FT HARRISON AV

---ZIP CODE 33515
300 MC INTOSH HELEN D • 443-9804
---SUNSET DR INTERSECTS
308 SCOTT CHARLES 442-9209
---OSCEOLA INTERSECTS
401 THORNTON ROGER T 442-3366
402 HEADLEE GLEN 443-5834
402½ VACANT
403 NC RETURN
404 VACANT
407 WILKIN LOUIS • 446-6608

Clearwater Plumbing and Appliances, Inc.
•
PLUMBING and HEATING
•
PLUMBING REPAIRS and REMODELING
RCA Whirlpool
HOME APPLIANCES
PHONE 446-8355
409 N. FORT HARRISON AVE. and 408 N. GARDEN AVE., CLEARWATER

Who's Who- and Where?
Such questions can only be answered by the Directory and that is where people look when they want to buy.
Are you properly displayed therein to get the business?

DOROTHY DOUGLAS Inc.
We Have Been Selling Dunedin Since 1935
REAL ESTATE — HOMES — ACREAGE — GROVES — INSURANCE
301 MAIN ST. DUNEDIN TELS. 733-4000 and 733-5250
YOUR Independent Insurance AGENT

ENGMAN ST—CONTD
407—CONTD

SILKIN BETTY A 442-6400
407A LENHOFF CLARENCE R
407½ VACANT
---FORT HARRISON AV INTERSECTS
502 WALKER IOA J • 442-2666
504 BROKAW J DWIGHT • 442-2672
505 CAMPBELL FLORENCE E MRS • 442-8766
505½ CAMPBELL HAROLD L
506 BUCKINGHAM C O WINTER RES 442-6517
506½ WEST CASSIE F MRS 442-1301
507 BUREL THELMA P MRS • 447-4221
509 SPARKS ETHELYN B MRS • SHORT CHARLES W 442-2671
---GARDEN AV INTERSECTS
600 DAVIS RACHEL B MRS • 442-2338
600½ VACANT
602 SAINT AMANT RONNIE J
602½ VACANT
603 OITTO IRENE K MRS • 442-2676
604 LAWSON AMOS D
605 KANE PAUL J • 442-2675
606 SANDERS WALTER V • 443-5002
607 RIPPINGALE ETTIE M MRS • 442-6298
---MYRTLE AV INTERSECTS
800 WILLIAMS ALF L
802 BOYKIN WALTER R 447-3308
803 WILLIAMS JAMES C
804 FULLER LOUIS S 444-5854
806 NICHOLS ALBERTA T MRS • 441-9792

12

---ROOSEVELT AV INTERSECTS
900 WALLACE HARRISON JR • 446-7520
901 JOHNSON ISABELLA MRS 442-7827
902 WALLACE WILLIE J • 447-1476
903 SEE BERTHA N MRS • 447-1301
903½ ROBINSON WILLIE
904 WALLACE SUSIE B MRS • 446-7520
905 MONROE ALLEN J
906 VACANT
907 SCOTT ROBT L
909 COTTON LILLIE B MRS • 446-0903
910 BOYKIN NINA MRS 447-1249
911 TIGGETT LELA MRS • 442-0175
911½ GAINEY CHARLIE
912 ROBINSON PEARLIE M MRS • 447-1302
915 FLOYD CHARLES • 447-1402
---PENNSYLVANIA AV INTERSECTS
1000 COWART ANNIE MRS
1002A BRADHAM FLOSSIE J MRS 447-1263
1002B COWART EODIE L
1002C CLARK HENRY JR
1002D SIMS NELLIE B MRS
1003 SUTTON WILLIE J • 447-1534
1005 YARN CLIFFORD W MRS •
1006 WILEY ALLIE H MRS • 446-7969
1007 YARN LEONARD • 447-3918
1008 MASSEY GERTHA L MRS 447-3844
1008½ DIXON NATHL 445-5662
1009 HODGES MAMIE M MRS • 447-4169
1009½ REGISTER HENRIETTA MRS
1011 SPRINGTIME LODGE NO 592 (IBOE OF W) 447-1887
VETERANS OF FOREIGN WARS
1016 WALLS FANNIE L MRS • 447-3055
---GREENWOOD AV INTERSECTS
1105 GREENWOOD BEAUTY SALON
BROWN ISABELL W MRS • 447-268
1107 BARBER GEO W
1108 LANE JAMES E 444-8235
1109 GRANT JOHN L 442-7247
1110 HANKERSON EUG • 444-6862
1111 WATSON LESLIE 447-1146
1117 MC COLLUM OSCAR • 444-6861
1117½ DE BOSE CAL
1118 EVANS JOHN H 446-0881
1118½ MACK RAYMOND A 446-1380
1119 SMITH CICERO •
ROBINSON PATRICIA A MRS
1122 KINGDOM OF GOD CHURCH
1125 LEE WILLIE CEMENT CONTR • 447-1200
1126 MORRIS WILLIE E 447-1211
1128 SAVAGE FANNIE M MRS • 442-7211
COLLINS EVELINA MRS 442-7211
1129 BAKER EVALINA M MRS • 447-2820
1130 MC KINNEY JESSE • 442-3003
1131 YOUNG GEORGIA MRS 447-2736
1132 PAYNE NIBLACK • 447-3770
1133 COLLINS JOSEPH N • 447-2980
1136 VACANT
---OELL AV INTERSECTS
1138 MILES SARAH M MRS • 444-6863
1139 SCOTT JOSEPH • 444-8231
1140 PAYNE HARDEE • 447-1191
1141 MOORE MOSES N • 446-6888
1142 SINGLETON ROOSEVELT • 444-8232
1144 GOODEN CHARLES F • 442-3002
1145 ROBINSON STACY J MRS • 442-6063
1146 WILLIAMS KAREY • 446-9327
1147 HATTEN JAMES H • 442-3001
1150 VACANT
1151 CURCH OF CHRIST 447-3959
1153 DARLING ROSIE MRS • 444-8234
1154 LANG CARL
1154½ VACANT
1155 HARRIS S HAROLD • 442-4512
1156 EDWARDS BESSIE C •
1157 ADAMS JULIA G MRS • 444-7021
1158 JACKSON NEHEMIAH • 447-3881
1159 HAMPTON JULIA B MRS • 447-1394
1160 WILSON MARY L MRS • 444-6864
1161 JACKSON BOBBY J 447-3107
1163 EDWARDS MOZELLE
1167 BELL MASSIE MRS 447-2796
1167½ VACANT
---FAIRBURN INTERSECTS
1261 ADAMS HENRIETTA MRS 442-1676
1263 DODSON MARVIN JR
1277 STORAGE
---BETTY LA INTERSECTS

25

ENSLEY ST (SAFETY HARBOR)-FROM 85 JOYCE ST SOUTH

---ZIP CODE 335XX
---ZIP CODE 33572
1600 GRISWOLD GARY H • 726-2123
1660 OLSON JOSEPH A • 726-3828
1680 BURCHARDT HARRY •
1681 CURTIS MABEL A MRS • 726-4485

35

ENVOY CT -FROM 1415 EMBASSY DR NORTH

---ZIP CODE 33516
2055 HARRISON ROBT W • 531-2930
2056 PETERSON B G • 531-1735
2058 WILSON AUDRIA M 531-3361
2059 MAIR JAMES • 531-3343
2060 GOESTKEN KURT A •
2061 FITZGIBBON GEO • 531-6254
2063 BRAIG LESLIE A • 531-6229
2065 FLETCHER WESTWOOD H JR • 531-7386
2070 BLOOM RICHO E • 531-6107
2073 TINDALL BETTY J MRS • 531-6209
2074 STEVER NORMAN R •
2075 RUTHEMBERG W E •
2076 UNDER CONSTN
2077 KNOEBEL BERNARD H • 531-4745
2078 UNDER CONSTN
2080 HULL MAC H 531-6049
2088 UNDER CONSTN

51

ERIN LA -FROM 1900 BLK N HIGHLAND AV EAST 1 NORTH OF SUNSET POINT RD

---ZIP CODE 33515
1508 HUNTER HARRY M • 445-7774
1509 STULER ALLAN R • 442-4526
1514 MILLER JAMES A • 446-0812
1515 GRUNDEN SVEN • 445-8593
1520 ISNOR JAMES H • 444-1313
1526 RUSSACK WALTER • 442-5770
1527 GILMAN JOHN C • 445-8594
1530 HAWKINS KENNETH A • 442-0726
1531 LYONS EUGENE F JR • 446-8889
1535 WOHNSIEDLER GEO • 442-0736
1539 STEWART MURRY L GENL CONTR • 446-2096
1540 VACANT

13

ERMINE ST -FROM 1300 N GARDEN AV EAST

---ZIP CODE 33515
601 VACANT
603 LAWSON WM E PNTR 442-1062
605 VACANT
606 VACANT
607 BOSWELL JACK L
608 POWELL WM J • 447-3254
610 VACANT
611 WILLIAMS IDA M MRS
O'NEAL DOROTHY MRS
612 WASHINGTON MARY MRS
---SCL CROSSES
---MYRTLE AV INTERSECTS

33

ERNEST RD -FROM 1525 KEENE RD EAST 1 SOUTH OF NURSERY RD

---ZIP CODE 33516
1801 WALTHERS NORMAN F • 531-2931
1807 SMITH JACK • 531-4940
---KURT LA INTERSECTS
1817 MARX FRANK •
1823 GARLOCK LAWRENCE R • 531-4922
1828 LYONS JAMES P • 531-3087
1829 HANE WILBERT F 531-3823
1834 NO RETURN
1840 GARDNER MAURICE E • 531-4946

21

ESSEX CT -FROM 1364 CHESTERFIELD DR SOUTHEAST

---ZIP CODE 33516
1354 POPE THOS F • 581-4874
1361 GODWIN EARLE W • 581-5166
1362 CHASE LOUIS R 584-7046
1385 CLARK FRED R • 581-4039
---CAMBRIDGE DR INTERSECTS

40

ESTELLE DR ESTELLE DR-FROM 1192 S DUNCAN AV EAST

---ZIP CODE 33516
1707 ANDERSON CLAUSIE J • 442-9581
1715 MEYER HAROLD H • 446-6684
1721 BLUME GEO B • 446-8919
1727 SCHWEIZER HARRY L • 446-6877
---WOODSIDE DR INTERSECTS

34

EUCLID CIR E -FROM N EUCLID CIR SOUTH 1 EAST OF BELCHER RD

---ZIP CODE 33516
2115 GENTZLE FRED • 531-5512
2123 KEARNEY WILBUR J • 531-5644
2127 LENNING ERNEST E • 531-5658
2131 WILLIAMS RALPH W • 531-2348

Radio Equipped **Lee's AMBULANCE SERVICE** 24 Hour Service
R. LEE MILLER, Owner
Special Rates On Long Distance Trips
208 N. MYRTLE AVE., CLEARWATER, FLA. TEL. 446-5061

EUCLID CIR E—CONTD

---ROSE LA INTERSECTS
2135 WARRICK ERNEST • 531-4512
2139 LANCE BERTHA K MRS • 531-2632
2143 WILSON FRANK M • 531-4589
2147 GREGORY LESTER D •
---COIT RD INTERSECTS
2151 RENFROE HUIE M • 531-1785
2155 BECKMANN ADOLF • 531-5545
2159 HUGHES WM A •
2167 GLEASON WM F • 531-5568
2171 FLEISSNER JOHN C • 531-5511
2175 FRANKLIN ERNEST B • 531-5537
---S EUCLID CIR INTERSECTS

34

EUCLID CIR N -FROM BELCHER RD EAST 4 NORTH OF E BAY DR

---ZIP CODE 33516
2200 OGDEN EDITH N MRS • 531-4116
BROWNING JOHNNIE L
2201 WILSON JAMES L • 531-5570
2206 MOGFORD HENRIETTA MRS • 531-5400
2207 HUTCHINGS RALPH L • 531-7115
2210 FLYNN ARTH F • 531-4136
2211 ALLEN ERVA B MRS •
2214 REID NOAH E • 531-5439
2215 SIMON CLIFTON H •
2218 GILLAN RAYMOND W • 531-5459
2222 GORDON JOHN J • 531-5484
2223 RASMUSSEN HARRY • 531-5651
2226 SHAFFER HAROLD L • 531-5027
2230 FAULKNER MORRIS L •
2234 SCHULTZ HARRY A • 531-5452
2238 STRAUEL HARRY L • 531-4194
2242 STROBEL RALPH A • 531-2077
2246 MULKERN JAMESJ • 531-4160
2247 PARISEAU CHARLIE E • 531-3337
2250 ZARRETT JOHN •
---E EUCLID CIR INTERSECTS

34

EUCLID CIR S -FROM BELCHER RD EAST 1 NORTH OF EAST BAY DR

---ZIP CODE 33516
2201 GARDNER FLORENCE M MRS • 531-5583
2202 GATEWOOD WM J • 531-5427
2203 DORNING CHARLES W • 531-5563
2204 VACANT •
2205 MOCNIK ANNA •
2206 ABRAHAM JOHN C • 531-2829
2207 BATCHELOR HERBERT • 531-5671
2208 ESPOSITO SAML • 531-5432
2209 SULLIVAN CARMEN A • 531-5544
2210 BJORLING CARL M • 531-5455
2211 WISNET JOHN J •
2212 KUPREL CARL • 531-5403
2213 HAGERMAN WM G • 531-2696
2214 DHEYGERE VIOLA M MRS •
2215 GRAY ELMER L • 531-5510
2216 IVANS CLARENCE • 531-6606
2217 IRMIGER HERMAN A • 531-5522
2218 SNYDER C EDW • 531-5479
2219 QUALY HAROLD B ADV COUNSEL • 531-5507
2220 MURRAY JAMES R • 531-2045
2221 LONG BUELL B • 531-5576
2222 BEAL ROY L • 531-3263
2223 DIETZ ALF • 531-5508
2224 SHIPMAN ALLENE MRS • 531-5424
---E EUCLID CIR INTERSECTS

40

EUGENIA ST -FROM GREENWOOD EAST BET PINELLAS AND TUSKAWILLA

---ZIP CODE 33516
1111 BETTY ANN APARTMENTS 442-5384
1 RAYES JAMES G
2 VACANT
3 TRANSIENTS
5 VACANT
6 CHADWICK LEM JR
7 VACANT
8 TILLMAN LONNIE
9 SPENCER NESS MRS
10 PARKER GUSTAVE
1114 EUGENIA APARTMENTS
1 ELLIS SUSAN B
2 HOLCOMB EDW
3 YEE CHUCK
4 MASTERS GARY E
5 MC GUIRE ALICE E 446-0877
6 GRISMER ROBT J 443-6264
7 VACANT
9 SAVAGE TERRENCE
10 FERENCE JOSEPH V
1115A VICARIO ANTHONY J
1117 STEVENSON CHARLES
1117A VACANT
1120 BALLY HELEN M MRS
1120A O'HARA WAYNE
1121 RHODELL JOHN D
1121A VACANT
1122 ROBERTSON BARLEY
1122A LEGLER EDW F • 442-0368
1123 NELSON CHRISTINE MRS MRS 442-7930
1123A HUTCHINS MERRILL D 446-2885
1126 VACANT
1126A BRONSON MILTON L 447-2227
1127 HUNTER APARTMENTS
WELLS L E
1127A COMMANDER JOHN W
1128A CARMICHAEL ROBT R
1129 THOMAS RICHD
1129A COLLIER CHARLES
1133 JACOBE JUAN 443-9701
1133A VACANT
1135 GILLIG GERALD
1135A HOPP JOHN
COCO CHARLES

47

EVANS DR -FROM 2713 STATE RD 590 NORTH 4 EAST OF US HIGHWAY 19

---ZIP CDOE 33515
1701 PHILLIPS WM R • 726-2174
1704 DREWETT ROBT B • 726-1210
1712 TANSEY EDW M 726-3336
1716 BURTON WM •
1717 WURZEL KENNETH A • 726-2650
1718 SMALL KENNETH W •
1719 HENRY THOS • 726-2428
1728 BENISCH NOEL E 726-4161
1737 STERN EDITH MRS • 762-3469
1745 BOWLES JAMES H • 726-2060
1752 ANDREWS JOHN W •
1756 FOX STUART P •
---TERRACE DR INTERSECTS

68

EVANS RD RT 2 (COUNTY)-FROM PARK DR EAST, 1 NORTH OF STATE RD

---ZIP CODE 33515
2346 BRAKEFIELD ARTH J • 733-6507
2331A BERGMAN FRANK H 733-3016
2331B VACANT
---CYPRESS DR
---BELLE HAVEN DR INTERSECTS
---PARK DR INTERSECTS
BX749 WILSON RIDGEWAY • 733-7322
1BX750 CLEARWATER EGG & POULTRY CO 733-4064
BX749C BRIGGS ALBERT F • 733-3018
BX749D HICKEY MARTHA E MRS • 733-6732
BX749G BELCHER BOYCE
BX749H CICHAVA WM R
VACANT
---COUNTY RD 70 INTERSECTS

42

EVANS RD (HIGH POINT AREA)-FROM MICHIGAN DR EAST, 1 SOUTH OF ROOSEVELT BLVD

---ZIP CODE 33516
---RT 1
BX756 WEINGARTNER JOHN W • 531-1849

45

EVELYN AV -FROM 2400 NASH SOUTH

---ZIP CODE 33515
101 BRINDLEY ELDON L • 446-0806
104 SCOTT MILDRED H MRS • 442-1290
107 RODRIGUEZ EDUARDO •
108 CAMPBELL FRANK J • 442-6850
111 BUCHHEIT FREDK L • 442-8476
112 FIEDLER JANET L • 442-6327
115 DOUGLAS FRANK W • 442-5094
116 NESSL FAY D • 444-3014
200 VALENTINE H RICHD • 442-8447
201 WOOD THOS S 445-1712
204 RAMSEY FLOYD E • 442-5703
205 MORGAN NEIL H • 442-0843
208 HOHIMER DAVID E 442-8763
209 DAYHUFF WAYNE C • 442-8478
213 INGRAHAN ELLIS F • 447-1290
216 LEADINGHAM M PEARL • 442-6898
217 MILLS R EDW • 444-5832
300 ROLLINS LEONARD T •
304 LUCKIE VIVIEN F MRS 444-3011
305 DAVIS GEO R • 444-5834
308 BARRETT ALEX B • 442-8475
---SHELLEY BEGINS

34

EVERGLADES AV -FROM 2300 BURNICE DR SOUTH 3 WEST OF BURMA AV

---ZIP CODE 33516
1207 CUMMINS CARL C • 531-1293
1210 HOWARD JEFFERSON B • 531-5682
1214 RUSSELL KENNETH B • 531-3358
1215 BORTHIG GEO C • 531-4746
1216 PEIKERT WALTER E • 531-5786
1217 GREGORY ARTH C • 531-6925
1219 BINDER ELIZ R MRS • 531-4719
1222 WALLAUER LORETTA E MRS • 531-5423
1225 CHAMBERS CECIL F • 531-5292
1230 VAN NATTA JAMES B • 531-5769
1231 JOHNSTON CHARLES D • 531-4908
1237 ELWELL MAURICE G • 531-4742
1238 SORENSON WALLACE J • 531-5165
1243 PORTGEGAL ALEX • 531-4784
1244 VAN WINKLE FRANK W • 531-2081
1254 MAC DOWELL W WALLACE • 531-4405
1255 ROSS WM J • 531-4758
1261 BALLATINE G NEAL • 531-4942
1269 KAISER ERNEST C • 531-4793
1272 VACANT
1273 WILLSON PAUL O • 531-3417
1284 FRITZ HENRY J • 531-5592
2191 MARTLEY CHARLES H
1292 FLETCHER GEO W • 531-4886
---BRENTWOOD DR INTERSECTS

9

EVERGREEN AV N -FROM 1365 CLEVELAND NORTH 3 NORTH OF N BETTY LA

---ZIP CODE 33515
14 MASTERS GEO E • 442-4394
14½ BLAIR MARTHA A MRS DRAPERIES 442-4395
15 DEAN LA RUE W MRS • 447-1045
18A VACANT
18B BACKEN PHYLLIS G MRS
22 NAUGLER EARL D 446-2616
24 FIELDS CARL E • 442-4393
26 YUCKER HARVEY C 442-7218
28 DAVIS ALF C 446-8763
30 PARSONS WM V REV 447-3932
32 KELLER EDGAR W J 442-1590

Karcher Bros., Inc.
MASONRY CONTRACTORS
COMMERCIAL
INDUSTRIAL
RESIDENTIAL
U. S. Hwy. 19 N.
1 Mile North of State Hwy. 580
TEL. 733-4221

Consult the CLASSIFIED LISTS of the DIRECTORY
If You Would Find What You Wish to Buy

CLEARWATER - LARGO
REAL ESTATE
J. HOLLIS BURBANK, REALTOR
Homes, Lots, Commercial, Acreage, Waterfronts, Rentals, Income Property
Burbank Bldg., 380 N. Clearwater - Largo Rd., Largo, Fla. Phones 584-7628; Res. 584-1898

EVERGREEN AV N—CONTD
105A BALLIETT FARGO 447-2368
1058 NDSKER WM F
108 MAURISAK WM H • 446-9388
112 HOUSE A
115 NDRD ARTH W
LONG ARTH R 446-8271
115½ KERK STANLEY M 442-0742
116 VACANT
117 MILLER ANNIE H MRS • 446-8012
119 VACANT
---DREW INTERSECTS

8

EVERGREEN AV S -FROM 1359 CLEVELAND SDUTH 3 EAST OF BETTY LA

---ZIP CODE 33516
---PARK INTERSECTS
101 VACANT
102 BAKER MELVIN W • 442-7354
103 GERMAN GEO 442-8940
105 DAYTON ESTHER H MRS •
---PIERCE INTERSECTS
201 VACANT
203 VACANT
204 TEILLDN LDUIS A • 442-1731
205 PANOS GUS D • 444-7854
209 JONES LDRING D
210 BICKERSTAFF GEO W • 443-5434
219 PARTRIDGE ESTHER MRS 447-1824
220 RYAN JOHN T 443-5431
---FRANKLIN INTERSECTS
---(NOT DPEN)
---TURNER INTERSECTS
609 PASCIAK WALTER P • 446-0756
615 HERMAN JOHN J • 446-0907
---PINE INTERSECTS
---DRUID RD
803 STICHLER RUSSELL D • 442-5712
804 BIE NORMAN B JR •
805 MEISTER CHARLES P • 446-6498
808 VACANT
809 JERAULD GEO H • 447-3702
813 NEIMAN ROBT L • 442-2833
814 LOOMIS RALPH V • 442-6971
817 SHEPHERD VERNDN L 447-1963
818 RUSSELL HERBERT • 442-2826
901 MAC DONALD FINLEY •
902 GRANTHAM BENJ H •
905 HAKANSON INEZ L MRS •
906 HALEY TIMOTHY
909 KOONTZ RUTH T MRS • 442-0965
910 THDMAS DRVIE W •
913 PRESTDN FRED E • 442-1694
914 BERLENBACH FRANK •
1000 SMITH HARPER F • 442-3777
1001 BAILEY LAVAUGHN A • 442-1557
1004 PARSDNS EDW C • 442-7938
1005 MULLENDDRE WM A M • 442-4421
1008 JDNES HERBERT F • 442-1360
1009 RDITH MARY L MRS • 447-4168
1012 HADLOCK N E MRS • 442-0195

40

---LDTUS RATH INTERSECTS
1100 WILLIAMS ELIZ A MRS •
445-1165
1101 MYERS HAZEL E MRS • 445-1162
---JEFFDROS INTERSECTS
1210 WILDMAN ROBBINS L • 447-1568
1211 PLUMMER KENNETH G 446-3345
---BARRY INTERSECTS
1220 LDWERY FLDYD E •
1221 MDRRISON JDSIAH D • 447-3600
1230 UNDERHILL B DDNALD •
442-9331
1231 WILLIAMS EARL R • 445-5693
---TUSCDLA RD INTERSECTS
1240 VACANT
1241 RAIBLE WM J • 442-9457
---MILTON INTERSECTS

5

---LAKEVIEW RD INTERSECTS
1300 MC DAVEL JERRY G 442-1755
1301 BLUHME LEAH MRS
1303 FINNEY NDRMA MRS • 442-4075
1304 ANDRES WM G • 447-1881
1307 CURRAN RICHD C 446-6778
1308 SMITH HENRY I • 442-9071
---BYRON DR BEGINS
1312 CARTER ROBT L • 446-7438
1315 SIBLE C G JACK • 442-8951
1316 NORRIS ROSCDE F • 442-2834
1320 FOSTER ROBT E • 442-6470
1321 LASHUK JDHN • 442-9545
1324 BURGESS JULIA M MRS
1325 BOYD WREN A • 442-5691
1328 ANDERSDN CARL A • 442-9219
1329 SMITH LECNARD R • 442-7444
1332 LANTER JACK L •
1333 SHARP CARL E • 446-0949
1336 LO PORTD ROSE M MRS •
442-7508
1337 HUFFMAN JAMES I • 446-8998
1340 ANDREDTTA JOSEPH J •
442-0677
1341 GRUBER CDNRAD • 442-6316
1344 DEAN RALRH E • 442-6086
1345 RDBB LUCILLE G MRS •
447-1538
DISCHE JAMES E
1348 O'HARA MARION L • 442-3276
1352 FDRTNER ELBERT W • 444-5425
---BYRON DR ENDS
1356 FRANZEN JULIA T MRS •
442-0779
1357 HARMSEN JAMES M • 446-2780
1360 DOAN ROBT E • 442-7046
1364 FRANK ALBERT G • 446-8937
---CAMPBELL CT BEGINS
1369 WILLS JAMES C • 442-0914
1400 SIMONS STANLEY H • 442-7047
1401 STOREY MARIE T MRS 447-1034
1404 HERNDON WM L • 442-6016
1408 KEHOE WM • 444-5422
1409 HAAS ERWIN F • 446-2784
1412 SCHARNAGE ANDREW A •
446-0758
1413 AGLIAND JOHN 446-6529
1417 SADLOWSKI WESLEY A •
442-5936
1421 FRANKFDRTHER PAUL E •
1424 JDNES EARL O JR • 442-4785
1425 HOEKSEMA JOE • 442-3396
1429 WILKINSON JOHN •
1452 CRENSHAW RAYMOND V 446-0486
---BELLEVUE BLVD
1453 WEATHERLY ROBT L • 446-0379
1456 LEHAN LLOYD O • 446-6603
1457 VACANT
1460 RHIRPS FRANK A JR • 446-0315
1461 NICOLAI ANDREW M • 442-7934
1464 FAIR ROBT B • 442-3839
1465 GDDDMAN JOHN H •
1469 SNELLBAKER EDW R •
1472 GIRCUX RUDDLRH A • 442-2927
1473 KIZER RDY J • 446-6408
1476 BROGAN WM R • 442-8405
1479 PIXLEY ELMER M • 446-0446
1480 PETTIT ERNEST C • 442-7058
1500 BECK RDBT W • 442-9148
1501 HAMMDND FPED R
1506 WHITE GILBERT H • 442-7446
1509 RHODES E DDUGLAS • 447-3224
1512 WODDWARD GAYLDRD • 445-4524
1517 LENHOF WM C • 442-7397
---SAINT THDMAS DR INTERSECTS
1529 CREMEANS JAMES C • 442-1391
1530 WALTERS WM E • 442-6891
1535 FARINGTON ROBT G • 446-8743
1536 HART RDBT L • 442-3935
1542 BARKER ROBT H 442-0630
1543 BEHRENOT A JAMES • 447-1010
1547 JDNES HDWARD M • 442-4418
1548 MORGAN RDY A • 446-1910
1553 VDJAK LILLIAN J MRS •
446-0370
1554 LUCAS RALPH N • 442-8479
1559 RHODES JOHN S JR • 442-4417
1560 LIPPELMAN CHARLES W •
442-9728
1565 LEE ROBT S • 442-6785
1566 GIESE RDSS F • 442-0507
1571 VACANT
1572 VACANT
1577 YOUNG EDW • 442-6996
---HDWARD ENDS
1583 SUND JAMES H • 446-1184
1584 GERLACH HOWARD C • 442-1784
1587 VACANT
1590 CATHERS RAUL N • 442-7219
1591 BODWELL LOUISE F MRS •
442-6983
1595 RICE JUSTUS B • 447-1939
1596 VACANT
---BELLEAIR INTERSECTS

21

---BELLEAIR RD INTERSECTS
1601 DESAULNIERS ERNEST J BLDG
CDNTR • 584-7402
1606 MC KEDNE JAMES F • 581-3497
1610 JOHN RALPH D • 584-2633
1616 HANSON CHRIS J • 581-3981
1617 SPITLER FREDA M MRS •
584-4400
1619 MONTERY CD INC REAL ESTATE
584-4301
WEIDEMEYER E DUDLEY •
584-4301
1622 FRANK PHILIP J BLDG CONTR •
584-2421
1625 DISHARDON DOROTHEA M MRS •
584-3686
1626 SCHCELLES ORIN W •
1630 TUITE FLORENCE C MRS •
581-5173
1635 WEIDEMEYER LLOYD H •
584-3904
---BAY VIEW DR INTERSECTS
1649 MURRIE RDBT E • 584-4403
1650 ELMORE ROBT L GENL CONTR •
581-4593
1653 MILLS BERTHA A MRS •
584-1711
1654 HARDMAN JDHN G • 584-3676
1656 STEGER WERNER H 584-8470
1657 SWANSON HARRY A • 584-3980
1660 HENKEL ROBT J • 584-3016
1661 FOWLER RICHD H • 581-2504
1664 MARTIN WOODSON G • 584-2872
1665 SWENSON OTTD •
RUFF JOSEPH B 584-2012
1668 GAUTHIER LENA M MRS •
581-4806
1669 JONES LILLIAN R MRS •
584-7478
---PONCE DE LEON BLVD INTERSECTS

4

EVDNAIRE CIR (BELLEAIR)-FROM 300 BLK RDSERY RD SDUTH

---ZIP CDDE 33516
2 BDISMIER LAWRENCE W • 584-0379
4 PARK GLENN H • 584-3121
5 BLANK SARA A MRS • 584-8310
8 PEDERSDN HENRY A • 581-4158
9 WELLMAN RALRH A • 584-5018
11 VACANT
12 RAPP CDRNELIA K MRS • 584-8571
14 LEINWEBER VERNA L MRS •
581-3444
15 PECK GEO R • 581-3675
16 MALDNE MARVIN E 584-7468
17 FELTHAM DDUGLAS L • 584-7928
20 JDRDAN J EARL • 584-0734
21 OHR FRANKLIN BLDG CONTR •
584-8466
22 MURPHY GERL C • 584-7839
23 VACANT
24 CDDY THDS J • 584-8244
26 SIEBER ELSIE W MRS •
28 HELMS EDW L • 584-0324
29 SHENEFIELD ROLAND A • 584-0629
30 VACANT
32 MARTIN H GARDNER • 584-0539
33 BROWN GEOFFREY C • 584-5734
---RDSERY RD INTERSECTS

7

EWING AV -FRDM PARK SOUTH 1 WEST OF S GREENWOOD AV (ENTRANCE TO AVENUE FRDM GREENWDDD DNLY)

---ZIP CDDE 33516
209 MILLER SAML 446-0957

DOUGLAS Manufacturing

ESTABLISHED 1948

AWNINGS — SCREEN ENCLOSURES — JALOUSIES — MIRRORS

1115 CLEVELAND ST., CLEARWATER **PHONE 442-3158**

EWING AV—CONTD

211 OAVIO & PARK CO MFRS AGTS
446-2257
INDUSTRONICS INC ELEC EQUIP
446-2257
213 NO RETURN
215 MILLER RATSY T MRS •
220 SAYLOR EZEKIEL 446-1288
GERICH OLLIE 5 MRS •
305 MILLER JONAS •
411 PETTIS TENIA • 442-1823
413 BROWN IDA MRS
---COURT INTERSECTS
---CHESTNUT INTERSECTS
---TURNER INTERSECTS

6

---DRUID RD INTERSECTS
808 HOLLINGSWORTH MABEL K MRS • •
442-2050
---JASMINE WAY INTERSECTS
903 CERUTTI NAT C • 442-3856
---MAGNOLIA DR INTERSECTS
1002 MC LACHRIE O R • 442-3316
1004 OICKSON KATHLEEN •
GALLAGHER MARGT M MRS •
442-3916
1005 VACANT
1006 IMPERATORI SUZANNE MRS •
447-3746
---LOTUS PATH INTERSECTS
1100 VAN DIVER DORIS S MRS
446-7337
1104 ROCA CONSTANTINO • 446-7265
1105 JESONIS ALEX • 446-2565
1106 HUMPHREY NYE W • 442-2940
---JEFFORDS INTERSECTS
1206 PEZET RALPH •
1207 VACANT
1210 MC GRATH MOLLY M MRS •
1219 STARLING CALVIN L 446-6841
1219½ RAMSEY A 442-2251
---GRAND CENTRAL AV INTERSECTS
1231 RAULERSON WOODROW • 447-3798
ADAMS BETTY J MRS 447-3805
---PINELLAS INTERSECTS
---(NOT OPEN)
1500 BENNETT DOUGLAS A
1510 VACANT
1512 STIFLE BERT J • 443-2172
1518 NEWMAN JOHN E
1528 VACANT
1542 SCHOEFFLER FLORENCE E MRS •
442-1798

36

---HOWARD INTERSECTS
1560 VACANT
1562 BRANNEN RICHD L
1574 MANTI GUSTAF • 447-3336
1578 BLACK JOHNSIE • 447-1552
1582 WHITHCEAD HENRY JR
1585 WHITFIELD HAMRTON B •
1595 WILLIAMS LELLIA L MRS •
447-1488
---BELLEAIR RD INTERSECTS
1620 WHITAKER DORA E MRS •
584-0793
1622 VACANT
1624 VACANT
1628 BURDICK LA VERNE
HATZELL LEONARD C 581-2754
1628½ PARK MERRILL H •
1630 BARBAREE TERRY
1636 KARKEE JOHN 584-0126
1638 FISHER HELEN L MRS •
584-1610
1640 NO RETURN
1644 MOSS NORMAN W • 581-3019

21

---(NOT OPEN)

26

EZELLE AV -FROM 20TH ST NW EAST 1
SOUTH OF MEHLENBACKER RD

---ZIP CODE 33540
1765 WETHERINGTON J R •
1773 SRENCER GORDON E • 584-7944
1837 VACANT
1840 PODLE ELVIN C 584-2278
1855 STANFORD JOSERH
1864 GREEN MABLE MRS • 584-6531
1888 VACANT •
1891 DERMODY MARY C MRS 584-1756
1908 CLAYTON GEO L • 584-0619
1917 VACANT
1933 VACANT
1934 HALL MABEL E MRS •
---WESTGATE INTERSECTS

12

FAIRBURN AV -FROM 1279 RALMETTO
NORTH 1 WEST OF N BETTY LA

---ZIR CODE 33515
1010 BUFORD LU ALICE MRS
1100 HESTER LUCILLE C MRS
1101 BRACKETT HOSFORD • 446-8767
1102 CRAWFORD CLIFFORD 446-1411
1104 RERRY BETTY MRS
1106 JONES ANNIE B MRS
1108 JOHNSON SANDY T
1112 RICHARDSON ALBERTA MRS
446-9225
1112½ BERRY INEZ B MRS 442-0977
1116 SHAWDERS BERTHA MRS 442-3720
1124 RAYNER THOS Z REV 442-7707
---LA SALLE INTERSECTS
1201 NICHOLS JAMES R • 442-3541
1204 CLARK H MARY MRS • 442-4940
JUNE HESTER MRS •
1207 BELLAMY RUTHIE M MRS
446-6277
1209 BAKER'S WINDOWS 446-6180
WOODALL & TAYLOR TEXTURE
CRETE PNTR CONTRS
1214 EVANS WALTER C 446-0734
1223 VACANT
---ENGMAN INTERSECTS
1300 DIMAS W C (STGE)

34

FAIRFAX RD -FROM 2244 CURTIS OR N
SOUTH

---ZIP CODE 33516
1351 WEHINGER JOHN C JR •
531-5176
1359 KUHS RITA M MRS • 531-2262
1364 BENOIT MARGT M MRS •
531-3934
1366 GREEN HARVEY D •
1367 CONSTABLE ARTH G • 531-4914
1370 MC MANUS JOSEPH T • 531-3012
1373 RETTITT BOBBIE LEE •
---CURTIS DR INTERSECTS

35

FAIRFIELD OR -FROM LAKEVIEW RD
SOUTH 5 EAST OF KEENE RD

---ZIR CODE 33516
1300 SCHEBLEIN GEO M • 531-4291
1301 ROBERTS WM JR • 531-3101
1309 WELCH ROLAND A • 531-1714
1310 LIVESAY WM H • 531-5758
1313 AUGUSTINE JESSIE F MRS •
531-1740
1316 HAYES SAML S • 531-1526
1319 DINGER FREO B JR • 531-3121
1323 AUST RAUL C • 531-1717
1324 OAVIS HAROLD R • 531-5380
---GREAT OAK OR BEGINS
1329 WAGNER MILLARD L • 531-4056
1330 STRICKLAND OARREL T •
531-1684
1335 WETTERSTEIN WM V • 531-1797
1343 HARRER CHESTER C • 531-1948
1351 ERSKINE HAROLD E • 531-4975
1359 SEIDEL NORMAN R • 531-1975
1360 ROERER FREOK R JR • 531-3181
1367 WINES RALPH A • 531-2586
1368 MC GEARY JOHN J • 531-1746
1375 LANGE WALTER R • 531-1973
1376 CORBETT JOHN J • 531-1090
1383 MERRILL WAYNE G • 531-1915
1384 CORCORAN FRANK L • 531-5094
1399 SIMONS ROBT C • 531-4819
---STANCEL DR INTERSECTS
1408 ECKHARD JOSEPH • 531-1965
1409 KRAHMER RAUL M • 531-3360
1417 DANIELS EDW L 531-1996
1420 GERKE HERMAN W • 531-1954
1425 SUTTON HENRY J • 531-3310
1433 LINK DONALD A 531-7249
1438 KNUDSEN ARNOLD S • 531-1921
1439 CHAPMAN BRACY C • 531-1850
1444 SCHMIDT GEO C • 531-6112
1445 SAMUELS JAMES B • 531-1873
1451 WILSON RAUL R • 531-7468
1456 FELDER JOHN A • 531-1997
1457 MURRAY MARGT F MRS •
531-5692
1462 VACANT
1468 SEDELL JOHN C • 531-4548
1469 LIRKE ALVIN P • 531-1871
1474 SWINGLE BERNARD F • 531-1904
1475 JOHLER RAYMOND F • 531-1817
1480 GAFFNEY PETER • 531-4770
1481 WIEGAND SHIRLEY J • 531-3441
1488 RERRY JOSEPH • 531-4373
---NURSERY RD INTERSECTS

23

FAIRLANE DR (LARGO)-FROM 1 BLK
NORTH OF 792 IMPERIAL OR EAST

---ZIR CODE 33540
2095 GILBERT MYRON D REV •
584-7335
---IMPERIAL DR INTERSECTS
2113 CAVALIERE HENRY R • 584-8344
2127 HOLLAND REMER L • 581-2021
2185 GLASURE BRUCE C 581-3236
2281 REEDER W H 584-7045
---DE VILLE DR INTERSECTS
2301 BRETTEL CHARLES W JR •
581-3281
2364 BURTON JAMES F • 581-2322
2365 MYERS JACK G • 581-1673
---KEENE RD INTERSECTS

13

FAIRMONT ST -FROM CLEARWATER BAY
EAST INTERSECTING 1700 N FT
HARRISON AV

---ZIP CODE 33515
201 SCHRICKEL LILLIE N MRS
444-8864
CENTER ROBT J • 442-7285
202 STETLER BEN S • 444-8861
207 GARDNER DONALD P • 446-6598
---SUNSET DR INTERSECTS
301 KEYSER DAVID D • 447-1363
304 HUTCHINSON DONALD W •
447-1444
---OSCEOLA AV INTERSECTS
---FORT HARRISON AV INTERSECTS
503 RINELLAS MUSIC CO JUKE BOXES
446-2157
---MYRTLE AV INTERSECTS
602 RACKER LYMAN C • 447-2056
604 SEAVER KENNETH C 447-2010
605 TRANSIENTS
606 MOESSING FRIEDA R MRS •
447-2884
607 WHITMAN CHARLES A • 447-2097
610 TROOLIN WALTER • 446-7349
611 OONOHUE DAVID O • 447-3204
616 MC INTYRE FREO
619 BLANKENSHIP RDY J
622 WHITE EDITH H MRS • 447-1158
623 OCNAL JOSEPH W • 445-5541
625 NO RETURN
---MINNESOTA OR INTERSECTS
626 BURNELL WILSON R • 442-1817
630 WALKER GILBERT L •
634 HALTRICH JOSERHINE S MRS •
445-5542
635 EICHHORST EDW • 447-2656
638 KENNEDY THOS S • 447-2485
---SCL CROSSES

12

---SCL CROSSES

BUD'S ELECTRIC MOTOR SERVICE

FACTORY AUTHORIZED SALES and SERVICE

- Wagner Motors
- Emerson Motors
- Marathon Motors
- A.O. Smith Motors
- F & W Pumps
- Bar-Brook Fans
- U.S. Seals
- Century Electric

405 S. MISSOURI AV.
TEL. 446-3130
RES. TEL. 584-5541

Where to Buy?

Consult the Classified Business Lists in This Directory

CLEARWATER BEACH HOTEL

OPEN YEAR ROUND - COLOR TELEVISION - PRIVATE BEACH
AIR CONDITIONED ROOMS and APARTMENTS - AMERICAN and EUROPEAN PLAN

500 Mandalay Av., Clearwater Beach **Tel. 446-2354**

FAIRMONT ST—CONTD

803 WHITE WARREN C ● 442-7006
804 BEADLE-BRESLDW KATH ● 442-2564
HAWES NED ● 442-2564
---FULTDN INTERSECTS
1005 GLDVER ZELLIE ● 443-2382
1006 RUTHLEDGE DDNALD L ● 443-2384
1010 WASHINGTON ANNE MRS ● 443-2861
1012 WILLIAMS ALVIN C ● 443-2381
1015 MDDRE JDHNIE M MRS ●
---GREENWDDD INTERSECTS
1101 TOWNSEND ADDISDN C ● 443-2865
1105 AKINS WM J ● 443-4710
1106 USHER EVELYN M MRS ● 443-2863
1110 HANNA RDBT ●
1112 DYER ELIZ L MRS ● 445-2201
1117 PARKER GUY D ● 446-3385
---WASHINGTON INTERSECTS
1120 LE CLAIR ISIDDRE G ● 445-8221
1121 LA RDCQUE PAUL A ● 447-4281
1130 PALMER CARRIE MRS ● 443-4163
1131 STAKE WALFRED C ● 447-2202
1134 DAVIS HENRY L ● 441-5921
1135 JOHNSDN JAMES
JDHNSDN JAMES 447-2882
---MADISDN INTERSECTS
1141 BRYANT BELLE MRS ●
---HARBDR DR INTERSECTS
1304 BDYD CLYDE B JR ● 445-5875
1305 BEAUMDNT FRANCES B MRS ● 442-4009
1307 SHANKS MDNTGDMERY ● 442-4064
1308 CARPENTER BENJ L ● 446-0906
1314 HARMESDN S DEAN ● 442-4012
1317 RUEPPEL MARY A MRS ● 442-4011
1318 DDNALDSDN EDW C ● 442-4044
1321 REAVES WM F ● 442-4062
1322 VACANT ●
1325 TIPPETT ALICE D MRS ● 444-9741
1326 MIERISCH JOHN H ● 445-5872
1329 HERSHFELT PHILLIP ● 444-9743

38

---RDLEN RD INTERSECTS
1340 MC GEE ELI K ● 445-8752
1341 NEFF PAUL M ● 446-8868
1344 PETERS JACK L ● 445-8754
1345 CLYATT GED H JR ● 446-0707
1348 TRAPPEN FRANCIS J ● 445-8865
1349 HAYMAKER RUSSELL ● 445-8723
1352 JDNES LEDNARD M ● 446-7068
1353 WAUGH EDW D ● 445-8661
1356 DGLES DSCAR D ● 447-1230
1357 SCHILLING MILDRED B MRS ● 445-8663
1360 BLACK VERNDN A ● 447-4141
1361 SIEBEN RDBT S ● 445-8664
1364 HEATH ARTH H ● 447-1344
1365 DU BDIS E PHILIBERT
1368 FIELDS CHARLES N
---KINGS HWY INTERSECTS
1401 WEGENER GED E ● 445-8321
1407 GABSD EDW V ● 444-9755
1408 VACANT
1412 HICKS CLARENCE C ● 446-0830
1418 PAYNE ISABELLA MRS ● 446-7888
---BARBARA AV ENDS
1426 VACANT
1429 MC LEAN JDHN W JR 442-7720
1430 KENNEDY BUILDING MAINTENANCE SERVICE 446-6119
KENNEDY CLARENCE ●
1435 BRONKHORST PATRICIA L MRS 442-5286
1436 MORSE GED B ● 442-0590
1441 JORGESEN ANTHDNY H ● 446-2011
1447 DAVIS BRYANT S ● 442-1321
1450 SWAINSTON D L ●
1453 MOSCRIP JOHN 446-6185
1454 ZUBLER MAX W 442-7871
1459 VACANT
1460 TAITZ KATE MRS ● 442-8786
1465 STANICK EDW ● 442-7601
1471 HDLLAND JERRY A ● 447-2717
1474 MC QUEEN JAMES B ● 442-7524
1478 TIETJEN EDW H ● 446-0612
---CARLDS AV ENDS
1482 CUSHING RICHD D ● 446-8048
1487 HUSELTDN TIMDTHY P 446-9244
1490 WRIGHT GED A ● 442-8417
---HIGHLAND AV INTERSECTS

4

FAIRVIEW RD (BELLEAIR)-FRDM S RDEBLING NDRTHEAST 1 EAST DF DVERBRDDK DR

---ZIP CDDE 33516
401 MC INTURFF JOSEPH W ● 442-8563
405 STILLWAGON FRED L ●
500 CLDRE WM A ● 442-5059
501 BRDDKS VIRGINIA C MRS ● 446-2104
503 ANDERSDN MARGT A MRS ● 442-8525
504 GRAY JANET M ● 442-8524
505 SMITH SADIE R MRS ● 442-8523
506 COLLINS CLAUDE D ● 446-6452
507 MC CDY JAMES F ● 445-7883
---WOODLAWN AV INTERSECTS

20

FAIRWAY CIR E (DUNEDIN ISLES DUNEDIN)-FRDM 1900 W FAIRWAY CIR NDRTH

---ZIP CDDE 33528
1904 SAUNDERS HERMAN C ● 733-3924
1909 FLETCHER JDHN R WINTER RES ● 733-7585
1923 WELCDME NEWCDMER
HENDERSDN LEE D ● 733-4056
1959 JACDBS ARTH ● 733-5029

20

FAIRWAY CIR W (DUNEDIN ISLES DUNEDIN)-FRDM 190C E FAIRWAY CIR NDRTH

---ZIP CDDE 33528
1961 FAIRWAY TERRACE REAL EST
SWANSDN HARDLD ● 733-6073
---MICHIGAN BLVD INTERSECTS

20

FAIRWAY DR (FAIRWAY ESTES DUNEDIN)-FRDM BEN HDGAN DR EAST TD SARAZEN DR

---ZIP CDDE 33528
110 GAFFNEY JDHN B ● 733-4658
1115 PEASLEE WM A F ● 733-5843
1120 WHELCHEL RDBT ● 733-7243
1125 DBERHELMAN RAYMDND W ● 733-4657
1130 GRDVES EDWIN D ● 733-4659
1135 KIMBALL RICHD C ● 733-6446
1145 NIKDLAUS DDNALD G ● 733-4425
1150 WDDDLAND JDHN G ● 733-1552
1151 PENN MUTUAL LIFE INSURANCE CD 733-1617
PRDWSE W JOHN ● 733-1617
1160 CDRLISS ARTH H ● 733-9225
1161 GENTHNER PHILLIP E ● 733-1616
1170 ANDERSDN,JOE E UNDWRTR ● 733-4280
1175 CRAIG HAROLD E ● 733-9228
1180 STUART EVERETT F ● 733-3005
1181 BOWEN DAVID F ● 733-3445
1190 VDIGT RICHD E ● 733-1937
1195 ACKERSDN GED V ● 733-5338
1198 VACANT
1202 GLISSON J FLDYD ● 733-6342
1215 VACANT
1224 ANDERSDN THELMA A MRS ● 733-1066
1227 BISHOP DALE G 733-4915
1239 EBERT WM H ● 733-6129
1250 JENKINS KATHRYN A MRS ● 733-1554
1251 WDLFF EDW L ● 733-4826
1264 BARRETT LEWIS P ● 733-5341
1274 MACKEY FLDYD H ● 733-2995
1279 MULLAN WM F ● 733-1311
1284 GRIFFITH LYHLE G ● 733-5673
1294 LDRD DAWN,G MRS ● 733-7790
---PALM BLVD INTERSECTS
1300 VACANT
1301 MDHR HELEN B MRS ● 733-6257
1309 MDSER CARL JR ● 733-3897
1310 VACANT
1320 DDNALDSDN ANNE B MRS ● 733-7257
---DEMERAT DR INTERSECTS
1332 LAWTDN ELVA J ● 733-4883
1340 BINNING MARCEL ● 733-2011
THURNESS E JANE ●
---WATRDUS INTERSECTS
1350 BRADLEY WM J III ● 733-3996
1376 HITNER WM C ● 733-9368
1406 SCHOFFNER PAUL A ● 733-5321
1407 RAHMES RALPH E ● 733-7720
---JDNES DR INTERSECTS
1420 MERRITT CHARLES A ● 733-6698
1440 KRUGH RDBT C ● 733-3269
1441 BRYANT FRED H ●
---MIDDLECDFF DR INTERSECTS
1448 BDYLE RAYMDND S ● 733-1935
1456 BRITTDN EMMA L ●
1462 JAMES CHARLES B 733-5512
1467 FITZELL PAUL B ● 733-2554
---ARMOUR DR INTERSECTS
1474 VAN DINE JOSEPHINE Z MRS ● 733-4673
1486 LEA CLARK M ● 733-2702
---HARRISDN DR INTERSECTS
1500 HEPBURN LEWIS M ● 733-6533
---MANGRUM DR INTERSECTS
---SARAZEN DR INTERSECTS

34

FAR HDRIZDNS MDBL HDME PK -AT 1474 US HWY 19 S

---ZIP CDDE 33516
100 VANDER MEADE JDHAN 531-6615
101 MDHR ERVING
102 VANDER MEADE GALE
103 WALTERS JDHN
104 MAJDRANA HATTIE MRS 531-3089
105 ELY PAUL
106 CHASTAIN RDBT E 531-4534
107 GREGDRID JDSEPH
108 LEE GEC R 531-5108
109 DAVIS GED
110 EASDN QUINTDN
111 HARTLEY FRED I
112 MC GAUGHEY LDIS MRS 531-6724
113 MUSER WALTER
114 CHADBDURNE LEWIS D 531-2476
115 MILLER SALLY ANN MRS
116 DEW GUY T
117 DENNISDN THD
118 HILL DDN
119 MC IVDR CHELSEA
120 HUGHES JOSEPH
121 THURMER ELIZ MRS
122 LAMINAC HORACE
123 STOCKHAUS GRACE MRS
124 BADGLEY B J
125 LYCAN DDROTHY MRS
128 MAINES BARBARA
129 VACANT
130 PHILLIPS FRANK H 531-4172
131 DDRNAN HARRY J 531-4917
132 SNELL RAYMDND S 531-4956
202 VACANT
204 TULL GEO
206 SMITH HARDLD G
208 ELDRIDGE HAROLD
210 DURKDT ANTHONY 531-4324
214 HARMON HARRISON B
216 PHILLIPS DWIGHT I 531-3227
218 VACANT
226 HATFIELD JDHN
230 WALKER J A

VINDER, INC. - Realtor
HARBOR BLUFFS BRANCH
260 N. INDIAN ROCKS RD.
LARGO, FLORIDA 33540
TELEPHONE 584-2117
PHONE 442-4186
413 CLEVELAND STREET
CLEARWATER, FLORIDA 33515
DUNEDIN BRANCH
1301 BAYSHORE BOULEVARD
DUNEDIN, FLORIDA 33528
TELEPHONE 733-3134
MLS

FAR HORIZONS MOBL HOME PK-CONTD

232 SAYWARD KENNETH J 531-5095
406 CONNOR MARY I MRS
408 RENNER SALLY MRS

21

FARRELL ST -FROM 1116 AUBURN ST SOUTH

---ZIP CODE 33516
1758 GABIS CAROLINE L MRS ●
1759 MC GUIRE JAMES 581-4774
1760 KEEL IRENE R MRS
1762 FOX DONALD T ● 584-8307
1762½ REYNOLDS MICHELE MRS
1763 BROWN FRANK I ● 584-7314
1764 RIX ROBT E
1764½ JOHNSON SUNNY
1765 WARD JAMES C ● 584-5182
1766 DAY LONNIE F ●
1767 WHEELER J MIDAS BLDG CONTR ●
1768 ULTSCH DENNIS J
1769 WILKERSON EDW O
1774 PATTERSON JOSEPH A JR ● 442-3793
1777 WARD PAUL W ● 584-7293
1779 CROSBY OLA MRS
1779½ VACANT
---JASPER INTERSECTS

23

FAULDS RD N -FROM 1560 W FAULDS RD EAST

---ZIP CODE 33516
1712 STALEY HUGH W ● 446-6607
1720 POLLACK LOREN M ● 442-2206
1727 THOMPSON HELEN M MRS ● 442-7306
1728 FALKENBERRY GENE ● 446-6389
1735 HEIL LUKE L ● 442-0282
1736 VACANT
1745 ZACHARIAS CATH D MRS ●
1746 NIXON ROBT G ● 442-9159
1751 PARADY JAMES R ● 442-3696
1756 ACKER ROBT E ● 442-2938
1763 WILLITS NATHAN A ● 446-8671
1764 THOMAS CHARLES S ● 442-8972
1771 PASSENHEIM FRED W ● 442-0884
1772 VACANT
1780 CRAMER CHARLES N
1788 DAVIS EDNA W MRS ● 442-9286
1798 MOFFLER RUDOLPH W ● 442-9932
---KEENE RD INTERSECTS

23

FAULDS RD S -FROM 1740 BELLEAIR RD NORTH AND WEST 2 EAST O

---ZIP CODE 33516
1591 WHITE JAMES E ● 442-3395
1759 SORENSEN RICHD E ● 442-3313
1734 THOMAS EUG S ● 443-5411
1733 CALDER ALEX J ● 442-6790
1726 KNIGHTON MARSHALL H ● 446-0331
1725 CAMPBELL THOS J ●
1718 PARMER WM P ● 442-SS13
1717 VACANT ●
1709 PARKER WM M ● 446-8977
---BEL KEENE DR INTERSECTS

23

FAULDS RD W -FROM 1712 N FAULDS RD SOUTH

---ZIP CODE 33516
1560 DI FILIPPO TONI J ● 446-2001
1567 HAMRICK BURL 442-1918
1568 BOUMAN FRANK BLDG CONTR ● 442-8968
1576 SCHUTZENDORF GILBERT H ● 442-8832
1584 HAIWORTH DON S
---ZIP CODE 33516

33

FAY AV (LARGO)-FROM ROBERTA NORTH 1 EAST OF KEENE RD

---ZIP CODE 33540
865 ANDREWS HELEN H MRS ● 531-38S1
898 DVORAK FRANK J ● 531-3866
899 DOWNEY JOHN C ● 531-6677
920 HAMLIN HORACE H JR ● 531-49S1
921 ENGLISH JEWEL S MRS ● 531-4336
938 DEMAREE ARTH C ● 531-2232
939 FARMELO PETER L ● 531-2437
956 FUNKHOUSER IVAN E ● 531-2433
957 ROBERTS LISTUS W ●
973 FAVERO GENE ● 531-4182
1025 DESILETS NORMAN A ● 531-4140
1049 BRITTS WM L ● 531-5261
1073 HASKELL RAY ●
1096 MULL BILL R ● 531-6668
1097 GILBERT JANET G MRS ● 531-387S
1115 HIGHLANDER DONALD H ● 531-5042
1138 KAWALEC JOHN J ● 531-21S8
1139 KEATING WM C ● 531-3412
1162 HAYES LARRY B ● 531-S492
1163 DUNCAN JAMES D ● 531-3800
1186 VILLEILA JOHN S 531-389S
1187 PELLEY VINSON J ● 531-2S79
---ROSERY RD INTERSECTS

10

FERN AV -FROM 801 DREW NORTH 1 EAST OF N MYRTLE AV

---ZIP CODE 33515
203 SMITH ALF ● 442-1S30
203½ NO RETURN
205 FREEMAN CLAUDE E ● 442-8245
205½ FREEMAN GLENN C

25

FERN TERRACE DR (SAFETY HARBOR)-FROM 880 14TH AV S EAST

---ZIP CODE 33572
1300 SWANSON ADOLF ●

45

FERNWOOD AV N -FROM 238S EASTWOOD DR NORTH

---ZIP CODE 33515
72 VACANT
98 FITZGERALD ROBT L 446-0438
---TEAKWOOD DR BEGINS
102 YINGLING GEO B 442-6371
150 WEST WM A ● 446-0377
162 ZIMMERMAN CHARLES V ● 442-6915
185 LAUTZENHAUSER CHARLES ● 442-4323
186 CLEARWATER LIGHTING & ELECTRIC
WELLS PAUL F ● 442-3870
---DREW INTERSECTS

45

FERNWOOD AV S -FROM 238S NASH SOUTH

---ZIP CODE 33515
101 SHOOK HAROLD F 446-17SS
105 ROBINETTE THURMAN W ● 442-5373
106 MOLNAR JOSEPH D JR ● 442-2400
117 SHORT OLLIE R ● 442-4523
---WHITMAN ST INTERSECTS
201 BIXBY EDGAR J ● 442-2870
211 O'NEILL EMMETT J ● 442-6754
215 SWAIN GERALD R ● 442-S730
216 MULVAHILL WINIFRED M MRS ● 447-2212
219 MELMOTH WM F ● 442-0057
225 LIEBNER BRUNO H ● 442-6426
---CHAUCER INTERSECTS
300 MASSEY HOWARD C ● 442-0316
301 DORMAN MARGT P MRS ● 446-8786
PURCHASE BERTHA A MRS 446-8786
310 REED WILLARD J ● 447-2171
---SHELLEY INTERSECTS
---GULF-TO-BAY BLVD INTERSECTS

38

FLAGLER DR FROM 100S N HIGHLAND AV NORTH TO LOGAN 1 EAST OF SCL

---ZIP CODE 33515
---CLARK INTERSECTS
---LONG ST INTERSECTS
1215 DELUCENAY CARL ● 444-4023
1217 CASEY DONALD E 442-84S5
---CARROLL BEGINS
1305 CLYATT G WAYNE 442-0388
1307 RADLEY EARLE ●
---SHERWOOD BEGINS
1401 HOLLIDAY WALLIE 442-296S
1403 VACANT
---CROWN BEGINS
1415 RAMSEY WM H ● 442-8618
1417 SNELLING PEGGY J MRS ●
1421 VACANT
1509 FRATES THOS S ●
---LOGAN BEGINS
1623 VACANT
1629 VACANT
---LYNN AV ENDS
1635 NASH BOB
1637 MORRIS AVIS C MRS 442-1703
1639 BELCHER ELIZ B MRS 442-8902
---NELSON AV INTERSECTS
1647 KNIGHT GEO C 442-1848
1649 MC COLLUM GARNETT A 444-9S91
1651 SCHAFFER WM L 443-98S1
---CHANDLER AV ENDS

40

FLAGSTONE CT -FROM 1010 S KEYSTONE DR WEST

---ZIP CODE 33516
1629 FRITZ EDMUND W ● 446-7S61

4

FLAMINGO DR (BELLEAIR)-FROM 153 COE RD EAST

---ZIP CODE 33516
151 MURRAY DONALD R ● 447-2943
152 ELDER BENJ L ● 444-6882
153 HENRY JAMES E ● 446-8906
155 AIKIN ARTH P ● 446-0390
157 FOSTER RICHD B 446-0682
161 ANDERSON DOLLY W MRS PORTRAIT ARTIST ● 446-0732
162 FARREN ELIZ E MRS NURSE ● 445-7793
163 JOHNSON MARY E MRS ● 442-0892
164 COLLINS ROBERTA J MRS ● 442-3225
201 GARDNER E FRANK ● 446-0974
202 BANKER MICHL M LAWN SERV ● 446-8928
204 SILENGO MARIO P ● 445-7794
205 HESTER HELEN F MRS ● 442-3272
206 LE VOURNE EMMA M MRS ● 442-3887
204 WARE CHARLES E ● 446-6775

32

FLAMINGO RD (RANCH MOBILE)-FROM AUTOMOBILE RD SOUTH 6 WEST OF US HWY 19

---ZIP CODE 33516
100 THORMAN BEN W ● 531-1392
102 HOLDEN CHARLES F ●
103 WHALEN HARRIET C ● 531-2714
WHALEN ROSE ●
104 HANSEN EMANUEL ● 531-1696
106 WALTS M LORENA MRS ● 531-1710

Kay's
MATERNITY AND INFANTS WEAR
Complete Line of Maternity Wear and Shower Gifts
304 N. FORT HARRISON AVE.
TEL. 442-3368

Who Sells It?
Is Answered by the Classified Business Lists In this Directory

CHESNUT & CHESNUT
The Man with the Plan
INSURORS 422 CLEVELAND PHONE 446-9125 REALTORS

FLAMINGO RD (Ranch Mobile)—
CONTD

107 CRONE ROBT E ● 531-1748
108 DUNCAN DOUGLAS ●
110 BEILDER BURDETTE ●
111 WILLARD LOUIS ●
112 BLAIR NORMA MRS ●
113 ALEXANDER JESSE J ● 531-3160
114 BOWERS CATH M MRS ● 531-1533
116 ROTH FRED ●
118 HUGHES ALICE L ●
119 KUNDINGER LORETTA G MRS ●
531-2777
120 TOWNSEND ARLIE G ●
121 MATHIAS OPAL D MRS ● 531-2850
122 BISSETT RALPH ● 531-1104
202 ROADHOUSE DAN S ● 531-1775
204 COLLINS FRED ● 531-6123
205 SOMMER EVAN S JR ● 531-2755
206 ANDERSON RAYMOND F ● 531-1204
207 SUTTON ELMER ●
208 PERRY RALPH ●
209 IVERSON CLARENCE T ●
210 JENSEN ANDREW ● 531-1790
211 FITZHUGH CLARK ● 531-3065
212 WERNER AUG ●
213 BELKNAP CECIL L MRS ●
531-2842
214 ENDSLEY RALPH O ● 531-1939
215 WILLIAMSON A LEROY ● 531-3296
216 HOFFMAN CHARLES P ● 531-1890
217 CUSHING JOHN ● 531-1857
218 VACANT
219 CARPENTER EVELYN C ● 531-1863
220 CRONN WILBUR ● 531-4397
221 BRECHT H O
222 PETERSON ANDRE ● 531-2803
223 DICKEY MARION ●

6

FLEETWOOD MANOR APTS -SOUTH
GREENWOOD AV NEAR E DRUID RD

---ZIP CODE 33516
BUILDING 1
FLEETWOOD MANOR APTS (OFC)
WAUGH RUTH 442-8962
3 VACANT (APTS 3-4)
5 VACANT
6 NO RETURN
7 HAMANN CHRISTIAN F 442-9067
8 WISMER EDITH M MRS 442-2284
BULL GENEVIEVE G MRS 442-2911
10 WELLS BERTHA J MRS
442-1475
11 MC FADDEN GLADYS J MRS
447-1725
12 RAINIER OLA P 442-0086
12 DAVES ORPHA E MRS 442-0086
BUILDING 2
1 DORRANCE STURGES
2 FUHRMAN F LESLIE 442-4516
3 NO RETURN
4 CHAMPEAU EMILIE 442-8950
5 LITER LOIS M MRS 442-3937
6 MC CORMACK HARRY F
BUILDING 3
ROLFE DONNA M 442-6879
1 ROLFE ANN MRS
2 WISTROM ARTH S 442-4558
3 WELLER MARIAN J MRS
4 SAMPSELL CLAIRE W MRS
442-7030
5 BROWN FRANCES A 442-5388
6 ADKINS WALTER
7 KISH ALBERT B 442-4551
8 ILLENBERG WALTER H
9 TISHER FLORENCE C MRS
442-8448
10 CACKOWSKI VICTORIA MRS
447-3793
11 SCHWARTZ MABEL MRS
442-4270
139 BRAUND ANN C MRS 445-4621
12 VACANT
BUILDING 4
1 ROGERS LOUIS
2 REID ROBT E 446-7393
3 SIMMONS ROBT
4 WILLIS JANE J MRS
5 MAXEY DENNIS W 442-6480
6 VACANT
7 WALL HUBERTINE MRS
8 VACANT
BUILDING 5
17B GILL NORMA MRS 442-0181
2 MATTSON EDW G
3 COFFIN RANDALL
4 BECK BILLY 446-1836
5 COLE ELOISE M 442-0737
6 NO RETURN
7 VACANT
8 HEYMANS JAMES 442-8580
9 WATERS CURTIS 446-2292
10 RICE SAML A 441-8702
11 AUG JOHN H
MARLIN DAVID M 442-8696
BUILDING 6
1 ZODY WM C 444-1954
2 VACANT
3 JOHNSON GEO P JR 442-0027
4 BROCK WM G JR 446-3101
APTS HILL GERALD R 442-9843
6 MAYO LORAINE R MRS 446-1531
BUILDING 7
1 GUSSMAN DORIS MRS
2 MAHONEY JAMES C
3 GOSEN DENMAN
4 SLATER GERALD
5 MORTENSEN CHRISTINE MRS
6 SEXTON BUDDY P 442-4830
7 MIZELL RAYMOND C 442-2896
8 NO RETURN
9 SHIPLEY BILLY H
10 BARTON ROBT 442-0931
11 VACANT
12 BELOTE WILL Y 446-2820
BUILDING 8
1 GROESBECK NANCY MRS
447-1504
2 VACANT
3 MC DANIEL JOHN L 442-9165
4 ENNIS JAMES
5 VACANT
6 MC ELROY ROBT C 446-1468
8 WEIMERSKIRT JOHN D 442-2046
9 MC CLUNG ROBT S
10 FORCIONE ROBT R 442-5828
11 VACANT
BUILDING 9
1 MC KAY GRACE MRS 444-1955
2 BOURDEAU PAUL E 444-7942
3 CUTCHER ROBT V
4 PETERSON FRANK W 444-1952
5 BRUBACH DEBORAH G 442-8829
6 WELLS JOHN R 442-1475
BUILDING 10
1 VACANT
2 DOUGHERTY WM J 447-3398
3 GILLESPIE THOS M
HUNTER BEATRICE G MRS 442-2746
5 VACANT
6 HOFFMAN GERHARDT J 446-3755
BUILDING 11
1 MC DONALD ELIZ
2 THOMPSON DONALD C 443-5585
3 SPENCER HERBERT 442-9408
4 SHAMBLEN ALICE L 442-1906
BUILDING 12
1 WARD NELL L MRS 446-8659
2 WILLIAMS GREENE
3 JOSLIN MARY E MRS
4 ZOLLER ROY 442-6569
BUILDING 13
1 VALENTINE MARION MRS
2 CAMPBELL J LOUIS
3 CROOK VIRGINIA MRS 447-4111
4 NO RETURN
5 VAUGHN THOS J 442-1466
6 BOEKE ANNA I MRS 444-6904
BUILDING 14
1 KRUEGER BEATRICE MRS
442-0392
2 ALLEN WM D 444-6934
3 HAYES JOHN B
4 LAMBERT ERNESTINE MRS
443-5583
BUILDING 15
1 BANDLOW POLAND J 444-6903
2 SCHEIDT CHARLES
3 OLSEN MARY G MRS 444-6931
4 NO RETURN
5 SCHAR WM H 442-5970
6 MC COKE PAUL J 442-3220
7 BOWEN MINNIE A MRS 444-6905
8 WILLAHAN VERONICA MRS
442-5338
9 HOLMES ILDA V MRS 442-0583
10 KEPPLINGER SYLVIA A MRS
11 HALLIGAN MARY E MRS
447-2935
12 MC GUIRE WM M 442-0324
BUILDING 16
1 SUMNER WALTER D 445-2296
2 SPINK ILA M MRS 443-6603
3 VLACH SOPHIE E MRS 447-3516
4 SCHNEIDER WM G 445-7861
5 BUSHEY JOANNE A 442-4621
6 MELCHER HAROLD C 443-6211
7 HALLENBECK FRANK G
8 WAGNER AL J
9 LUECK MARY J MRS 447-3318
10 WISNIEWSKI CHARLES J
446-9238
11 ACKERMAN HAROLD M 442-0001
12 VACANT
BUILDING 17
1 CROGNALE L JOSEPH 446-6262
2 KELLER PAULINE S MRS
442-0254
3 CALOKRIA NICHOLAS 442-0923
4 VACANT
5 METZ GLADYS K MRS 445-5494
6 JORGENSEN METHA MRS
445-5492
7 KEESY CLAUDE
8 BURKE JOHN R 445-5493
BUILDING 18
1 HEDRICK RICHD H 446-0068
2 MADISON WM M 443-2211
3 BURGDORF HILTON C 446-0436
4 CLEARY ANN A 443-6803
BUILDING 19
1 MORRIS DOUGLAS F 443-2211
2 PAINTER IVAN 442-8636
3 PHILLIPS ALBERT W
4 ALLEN ROBT L
5 HUNTER JOHN R 444-5012
6 VAN HULLE ALBERT C
7 NEMETH CHARLES L
8 GANT ROBT E
9 DONNELLY HUGH J 442-6648
10 STREICHER RONALD W
442-7017
11 HARRIS STANLEY B 443-2213
12 GOUVEIA PAUL L 446-1317
BUILDING 20
1 HENNES MABEL MRS 442-9873
2 PROIA RAY J 447-1934
3 CARLSON DAVID
4 VACANT
5 SHELLMAN MICHL X 442-7815
JOHANNES RICHD ● 446-6520
EMPSALL KENNETH 447-3383
8 LUTHER EDDIE P
9 LAMBERT BEVERLY J MRS
10 BERNER CHRISTOPHER W
11 VACANT
12 SMINK JEFFREY M 447-3638
BUILDING 21
STEWART DAVID 447-3711
BREITMEIER GEO 442-0187
BOGGS MICHL P 455-7863
4 CLOBRIDGE ANNA MRS
5 KEHRER HILDE
PROESTOS TONY J
HARNER DOROTHY MRS
HOLDEN HARLEN MRS 443-6804
VACANT
SPENCER CATH
HAPER GERALDINE E MRS
ROBINSON DONALD
BUILDING 22
1 MALCOM CHARLOTTE A MRS
2 VACANT
KUHLMAN ELIZ N MRS 447-2378
MILLSTEAD ERNEST O
PEARSON DOROTHY W MRS 446-3125
6 SMITH JOHN M 447-4394
7 VACANT
8 FOSTER PATRICIA R 442-3310
9 VACANT

HART-SCHAFFNER & MARX
NUNN-BUSH SHOES
512-514 Cleveland St., Clearwater
Shorts INC.
EVERYTHING FOR THE WELL DRESSED MAN
Tel. 446-5927

FLEETWOOD MANOR APTS—CONTD
BUILDING 22—CONTD
10 VACANT
11 ZILG VERONICA T MRS 442-0717
12 DEAL JAMES R
BUILDING 23
1 HOEFEP ARTH G
2 KUHN JOHN L
3 BURRIS MARY E MRS 443-5132
4 HERMAN SELMA MRS 442-5535
5 VACANT
6 SCHWAB JAMES B 447-2041
8 NO RETURN

14
FLORA LA -FROM 1461 JOEL LA NORTH

---ZIP CODE 33515
1823 BOATWRIGHT MABEL W MRS • 442-3941
1824 HORTON JEANETTE C MRS • 446-6626
1827 WATSON MAUREEN • 442-6346
1831 WYMAN CHARLES N • 447-1515
1835 MC KEW EDWIN C • 442-1735
1840 COX R E WINTER RES •
1841 AHRENS FRED C • 442-8952
1844 MAMONE COSMO • 442-8412
1845 HOERTZ FRED J • 442-1637
1849 JESKIE HARRIET MRS • 447-3686
1851 ALLEN ARTH N •
---SPRING LA INTERSECTS

14
FLORA RD -FROM 1468 SUNSET POINT RD NORTH 1 WEST OF N HIGHLAND AV

---ZIP CODE 33515
1900 DEGIAN JOHN R • 442-9808
1904 READY WM C • 447-3538
1905 CRANE NEIL J • 442-7024
1909 HAWKINS RICHD G • 447-1784
1914 ROUTH GEO A • 447-3651
1915 WRIGHT HELEN MRS •
1919 ELKINS RICHD M • 447-3882
1923 ROEDER JAMES K 442-0979
---WILSON RD ENDS

32
FLORAL AV (LARGO)-FROM 2370 CORAL WAY EAST 1 NORTH OF ULMERTON RD

---ZIP CODE 33540
3633 TOUCHTON FRANK • 531-2860
3649 BAXTER MYRTLE MRS •
7151 CONSTABLE F GUY • 531-5593
7171 BASSETT JUNIOR E

32
FLORAL DR (LARGO)-FROM EAST BAY DR EAST

---ZIP CODE 33540
---ASALEA PL INTERSECTS
3401 LASHER DAVID E TRUCKING • 531-2602
3402 HANSON DON E •
3444 LUTEY FRANCES S MRS • 531-3490
3485 ROWLAND ALVAN • 531-3264
3486 KELLY WM C 531-3172
3531 LEMON RAYMOND B • 531-1936
3532 NEWCOMB WALTER M • 531-2603
3563 KEENER HOMER L • 531-2659
3564 FELLOWS LESLIE L • 531-2671
3595 STONE HERMAN H • 531-2650
---36TH INTERSECTS

26
FLORENCE DR (BELLEAIR BLUFFS)-FROM 2610 • BAY DR NORTH

---ZIP CODE 33516
115 BELLEAIR BLUFFS TOWN HALL 584-8541
B B ATTY
B B BLDG OFFICIAL
B B CLK 584-8541
B B COUNCILMEN
B B MARSHALL 584-8541
B B MAYOR 584-8541
B B FIRE DEPT 584-8541
B B POLICE DEPT 584-8541

41
FLORIDA AV -FROM 1765 GULF-TO-BAY BLVD SOUTH 1 EAST OF PHOENIX AV

---ZIP CODE 33516
505 MC MULLEN-PARKER INSURANCE AGENCY 446-2318
MC MULLEN REALTY 446-2318
509 A TO Z RENTAL CENTER TOOL RENTALS 446-6542
515 BURNETT LUCILLE M MRS 447-1426
518 HUSKC MARIAN N MRS • 447-1775
519 VACANT
520 LENICK CLARENCE R
522 TRANSIENTS
523 SCHOOORF OTTO S • 442-3088
524 VACANT
526 NO RETURN
527 SNYDER GEO H • 444-8955
528 STILIN ANTON • 442-9284
533 BERKEL JOHN • 444-8952
535 MITCHELL R T MRS • 447-1436
537 TRANSIENTS
---TURNER INTERSECTS
601 OAY STOCKTO E • 442-7803
604 SHEVLIN ANNA E MRS • 442-2562
605 POLLOCK WILLARO M • 442-3988
606 CARLOUGH WARREN N • 445-1383
609 JOHNSON CLARENCE M • 442-9419
700 MAJOR EOGAR H • 445-1381
701 MANTIA CHARLES • 446-2715
704 WISEMAN BASIL M • 445-1382
707 FOWLE ROBT E • 442-6310
708 NAERY JOHN S • 445-1384
709 TRACE CHARLES T • 446-8726
---DRUID RD INTERSECTS

16
FLOPIDA AV (DUNEDIN)-FROM EDGEWATER DR EAST 1 SOUTH OF BELTREES

---ZIP CODE 33528
160 GRANT ARTH J • 733-1038
161 STEVENS FREOK A • 733-6023
---CITRUS AV INTERSECTS
201 WHITE WM N • 733-3831
220 PEELE SHULER REV 733-3452
---PARK CIR INTERSECTS
229 TUCKER H PRESCOTT • 733-4358
234 HUSTER MARJORIE E MRS • 733-9116
KAHOE ALEEN H MRS 733-3372
SHETTER WM G 733-3381
239 HANKINS KATH H MRS • 733-5232
244 VACANT
260 HURLEY L HOWARO • 733-3877
263 ALBRECHT ALF H • 733-4357
---BROADWAY INTERSECTS

34
FLUSHING AV -FROM GLENMOOR RD N SOUTH 1 EAST OF CHINABERRY RD

---ZIP CODE 33516
1001 VACANT
---CHINABERRY RD INTERSECTS
1020 LUCCIONI JULIO J • 531-5264
1026 VACANT •
1031 VACANT
1033 DODGE RICHO H • 531-6215
1039 SCOTT THOS L • 531-7442
---GLENMOOR RO INTERSECTS
1045 WELCH WINSTON C • 531-7226
1105 VACANT
1106 NOBLE DAVID • 531-4174
1112 STARNES REX S • 531-3230
1107 BRIGNAC JOHN N • 531-6267
1113 MC CANN DONALO R • 531-6063
1118 MERPILL JAMES E • 531-1274
1119 BUFFINGTON OANL L • 531-1977
1120 VACANT
1130 FORCELLA ANTHONY • 531-4180
1131 MORGAN CHARLES E • 531-2131
1136 SCHEMMEL LEO B • 531-4065
1140 KILPATRICK GEO E • 531-1916
1141 BARRY A D • 531-5693
1245 ANDERSON GARY J • 531-1382
1251 MAZZU THOEOORE J •
1257 SNOOK FREO E • 531-4973
1258 OBERST T EDW • 531-3948
1263 GREINER JAMES A • 531-2176
1264 GAUGER DONALD E 531-3031
1369 MORGAN AVERY A • 531-5612
1269 QUILL WM H JR
1271 SCHULTZ JAMES S • 531-4593
1275 SWEARINGEN FRANK T • 531-4263
1281 GAINES R TILTON • 531-5519
---HENNESEN INTERSECTS

20
FORD LA (FAIRFIELD ESTATES DUNEDIN)-FROM 1112 BURKE AV EAST

---ZIP CODE 33528
1121 THOMAS M RUSSELL • 733-6341
1131 CALONICO GUIDO A • 733-2988
1143 EAMES FLIZ H MRS • 733-4686
1155 ZIEBELL FRANK H • 733-3219
1164 POWERS BERTRAM G • 733-6047
1167 CARNEY GEO S • 733-5414
1175 SOLAWETZ JAMES E • 733-4688
1176 BASISTA JOSEPH W • 733-9157
1181 HALE WM E • 733-3048
1189 SIMEK JOSEPH M • 733-4629
1195 TAYLOR VENITA M MRS • 733-5482
---WATROUS AV INTERSECTS

51
FOREST DR -FROM INDIGO DRIVE NORTH 1 EAST OF BLACK OAK LA

---ZIP CODE 33515
VACANT
VACANT
2321 LANDSHOF HAROLD J • 733-2404
VACANT
2337 CHANCE EVERETT H • 733-7052
2341 MARSH T •
2345 CROUSE JAMES E • 733-3237
2349 PREHLE PERT E • 733-3725

Cold Storage Vaults
SINCE 1912
clearwater laundry & cleaners
601 GRAND CENTRAL ST.

United Delco
AUTO ELECTRIC
ELECTRIC AUTO-LITE SERVICE
115 S. GREENWOOD AVE., CLEARWATER
TEL. 446-3061

Clearwater Window & Specialty Co., Inc.

ALUMINUM AWNING WINDOWS

STORE FRONTS

MIRRORS BATH ENCLOSURES

SLIDING GLASS DOORS

WINDOW REPAIRS

205 N. GARDEN AV.

P. O. Box 1206 Clearwater

PHONE 446-8365

GEO. H. HARBISON, Pres. MANLEY M. MALLETT, Sec. - Treas.

GEO. H. HARBISON, Inc. *Realtor*

1203 S Fort Harrison Av. Clearwater Phones 446-1346 and 446-8698

FOREST DR--CONTD

2369 DAVIS ROBT W • 733-3627
---TIMBER LA INTERSECTS

33

FOREST PKWY (LARGO)-FROM 2796 S FOREST PKWY NORTH

---ZIP CODE 33540
463 STINSON HARVEY M JR • 531-6485
494 OBRENTZ HUGH L • 531-4439
495 TAYLOR JOHN P • 531-3804
513 VACANT
520 ROBINSON CARL E • 531-3069
537 GRAY ROBT L • 531-3813
546 TENGLER WM T • 531-3073
561 MALONE WM J • 531-3806
585 GRANT EAMON E • 531-2032
621 TEMPLE FRED M • 531-3838
667 HATCHER BOB L •
---OAKWOOD DR INTERSECTS
689 APPLEGATE CHARLES H • 531-3312
692 O'NEAL WM H • 531-5540
705 MILLER FRANK A • 531-3342
746 TENGLER ALVIN W • 531-3073
747 FAIST CARL J • 531-3307
793 ACKEN ALVA B • 531-5780
---FOREST KWY N ENDS

33

FOREST PKWY N (LARGO)-FROM 457 KEENE RD EAST

---ZIP CODE 33540
2403 ARCHALBAULT JAMES L • 531-7448
2445 MEEKER HELEN N MRS • 531-3472
2487 WEDDING JESSE C • 531-2261
---WOODLAND DR INTERSECTS
2514 SNYDER R PAUL • 531-3906
2515 CARTER RICHD E • 531-2526
2548 TATE GAYLORD M • 531-4229
2549 SELMAN MONROE M 531-6659
2586 EARNEST MARGT I MPS • 531-4586
2587 DEHNE ALF G • 531-4197
2604 SHADE ELMER R • 531-5189
2605 BURRIER JANETTE R MRS •
2632 MARLOWE GASTON E • 531-3924
2633 VACANT
2660 GIORDANO DOROTHY P MRS • 531-5566
2671 BURRIER RICHD C • 531-4451
2699 GUTHRIE JOHN BJR • 531-3970
2728 MEYER CHARLES H • 531-3097
2741 CLAY CLAYTON
2773 WILBUR HAZEL J 531-3424

33

FOREST PKWY S (LARGO)-FROM KEENE RD EAST NORTH & WEST IN A CIRCLE, 2 N OF EAST BAY DR (NOS IRREGULAR HSES IN ORDER)

---ZIP CODE 33540
2400 CLARK GUY A • 531-3335
2442 SNITCHLER WM R • 531-6340
---WOODLAND DR BEGINS
2484 WOOD JAMES C • 531-3346
2505 AERO ACTIVITIES INC AIRPLANE BROKER 531-1458
REDEKER WM J • 531-1458
2512 GILLMORE ELDON J • 531-2429
2531 BRAY EDWIN W • 531-3904
2544 CLARK GORDON L • 531-2427
2553 ARGAST WARREN E • 531-3982
2597 FALKINGHAM C M 531-5186
2586 HAWKES RONALD M • 531-3321
2620 HOWE JIM • 531-6805
2635 BENNETT WM R • 531-3985
2679 MAHLER ADOLPH • 531-3938
---LAKESIDE PL BEGINS
2694 LYLE LESLIE T • 531-2207
2724 SHOWALTER THOS L • 531-3352
2748 NITZ LA VERNE • 531-3318
2749 SMITH LEONARD M • 531-4008
2774 BEEBE OLIVER N • 531-3004
2796 PHILLIPS EARL H • 531-3057

9

FOREST RD -FROM 400 N HILLCREST AV EAST

---ZIP CODE 33515
1414 CAMPBELL J FRED • 442-2952
---ORANGEVIEW AV INTERSECTS
1420 KENNEDY JENNIE MRS • 446-2796
1429 FERGUSON RUTH P • 444-3661
SCHEPPE DOROTHY L • 444-3661
1430 SMITH J ROSS • 445-8184
---HILLTOP AV INTERSECTS
1442 SARCHET HUGO N • 444-3311
1452 BROWN W DOUGLAS • 444-3313
1453 COLE DURWARD B • 444-3494
---MARIVA AV INTERSECTS

45

FOREST GLEN RD -FROM COACHMAN RD SOUTH 1 WEST OF BELCHER RD

---ZIP CODE 33515
602 BOEHME WALTER R JR • 442-1433
603 OLIVER JOHN G • 442-7837
614 MASON L DOUGLAS • 442-7860
615 KOCH JAMES R • 442-0844
646 JOHNSTONE JOHN F • 442-5794
647 RITTER EUGENE P • 442-1257
710 RUCKER CHARLES T • 442-0831
711 RUSSELL GARY K • 442-9812
732 BREWER TALBOT M JR • 442-4679
733 EUFEMIA CHARLES J •
764 BORDEN DAVID B JR • 447-2367
765 ANDERSON ARTH W • 442-7440
811 DURRETT WM • 442-7808
812 JACOBS JOHN W • 442-4738
844 BREDIGER JAMES L • 442-3205
845 MILLS JACK B • 442-2500
887 CASSADY ORVILLE W LAND DEVELOPER • 442-8253
888 HOLLAND JACK V • 446-0239
899 SLABAUGH JAMES F • 446-0242
925 KNEBEL WM F • 442-7539

40

FORREST HILL DR -FROM 1410 LAKEVIEW DR NORTH TO BARRY

---ZIP CODE 33516
1226 WARDWELL MAURICE A • 442-1374
1227 DAWSON EDW R • 442-6223
1230 ALLEN LOUIS D • 447-1529
1231 STAELENS JOSEPH C • 447-1840
1234 VACANT
1235 MEIER C E •
1239 VOGT DOUGLAS C 446-1141
CAMPBELL WM M •
1242 GEORGE PAUL C • 447-1805
1243 THOMPSON GEO R • 446-8996
1246 FINN DAVID L •
1247 MOLYNEUX BERTHA R MPS • 447-4376
1250 ABELL GERALD W • 443-6593
1254 SWEET ALLEN F •
1255 SNYDER WM L • 442-9324
1258 GLACY JOHANNA M • 442-4816
1261 GILLIS RODERICK J JR • 442-6080
---BROWNING INTERSECTS
1271 HARGRAVES WM P • 447-4211
1280 REINHARD WALTER J REAL EST • 442-2769
1281 COLLIERS DRAPERIES & INTERIORS 446-2844
COLLIER GEO W •
---LAKEVIEW RD INTERSECTS

1

FT HARRISON AV N -FROM 500 CLEVELAND NORTH TO STEVENSON CREEK

---ZIP CODE 33515
1S BANK OF CLEARWATER BUILDING
2 DOWNTOWN ASSOCIATION OF CLEARWATER BUSINESS ORG 446-1991
2 DOWNTOWN ASSOCIATION OF CLEARWATER BUSINESS ORG 446-9519
4 VACANT
5 ROBERTS OWEN J ESTATE ANALYST 446-9519
7 VACANT (RM 7-9)
10 POLHILL JOHN C LWYR 446-6034
16 MANSON ARCADE BUILDING
1-28) VACANT
29 MANSON ARCADE OFC
29 WOLFE BONNER & HOGAN LWYRS 446-3024
GREER,GEO W LWYR 446-3024
BALASSO,ANTHONY A LWYR 446-3024
WOLFE,JOE R LWYR 446-3024
18 VACANT
21 DIAMOND BAR & PACKAGE STORE 446-2545
22 BARBER THEATRES INC RITZ THEATRE 446-2115
25 HOUSEHOLD FINANCE CORP OF CLEARWATER 442-4151
---LAURA INTERSECTS
26 CANNON MUSIC CO 446-0548
27 GLADSTONE DANL D OPTOM 446-3788
29 MUSCARELLA & PERENICH LWYRS 446-8501
31 CHRISTIAN SCIENCE READING ROOM 446-3748
32 JAYNE'S BEAUTY SALON 446-1171
MERLE NORMAN COSMETIC STUDIO 446-1171
34 VACANT
35 BENEFICIAL FINANCE CO 446-1081
35A VACANT
36 JANNELLI JERRY OPTICIAN 446-3191
BELTONE HEARING SERVICE 446-3738
38 LORENE'S DRESS SHOP
40 VACANT
41 KEPPIE TRAVEL BUREAU INC 442-2131
42 STOTTS BARBER SHOP
43 AL'S SHOE REPAIRING 446-1117
44 DIRECT INCOME TAX SERVICE
45 SONOTONE OF CLEARWATER HEARING AIDS 446-7500
46 GRAND PARKING
47 HERTZ CORP THE CAR RENTALS 446-2527

CLEARWATER SUN

PUBLISHED AFTERNOONS and SUNDAY MORNING

301 S. Myrtle Ave. Clearwater Phone 446-7131

Seaspire RESTAURANT

Dining Over The Bay
With A View of The Gulf

217 Windward Passage, Clearwater 442-7274

FT HARRISON AV N—CONTD

---HENDRICKS BEGINS
100 CENTRAL PARKING 446-6744
101 Y-B APPLIANCES INC AIR CONDG 446-0106
105 MODERN SHOE REPAIR
107 CAPPENTER SPENCER L JWLR 442-1534
109 VACANT
111 US SOC SECURITY ADMN 446-3078
118 WEST COAST HOTEL 446-2363
HENDERSHOTT ROBT L • 446-2363
121 NATURAL HEALTH FOODS 446-6587
123 CHIROPRACTIC CLINIC 446-2553
APPEL,MARGT CHIROPRACTOR 446-2553
124½ VACANT •
126 SUNSET CAMERA SHOP 446-2192
127 STAR FURNITURE CO 446-2217
128 HOOD APARTMENTS
1 COULBERN IVAN
2 VACANT (APT 2-4)
135 CLONINGER INSURANCE AGENCY 446-2508
CLONINGER RAYMOND REAL EST 446-2508
ROBINSON JOHN M BKPG SERV

11

---DREW INTERSECTS
200 JOHNSON'S TEXACO STATION 446-2225
201 CITIES SERVICE OIL CO 446-2515
DELL'S CITGO SERVICE 447-2014
222 HANDSWITCH ISLAM
224 VACANT
225 VACANT
226 VACANT
226½ VACANT
228 O'NEILL OTIS W • 447-5339
---JONES INTERSECTS
300 POLK'S HARDWARE 443-6181
301 VACANT
301A BRYANT ALICE MRS
303 ELECTROLUX CORP VACUUM CLNS 442-7838
303A KOCH AND JONES REALTY 446-3109
303½ HENRY NELL MRS 442-2542
304 UPTON'S LAUNDRY INC 446-2128
304A VACANT
304B KAY'S MATEPNITY & INFANT WEAR 442-3368
305 REED'S FLORIST INC 446-2597
306 DA-MAR APARTMENTS
1-3) VACANT
309 ARRINGTON APPLIANCE SERVICE APPL REPAIR 442-1233
310 PIERCE LEON R 442-7467
310½ MILLER EVANGELINE 446-8778
311 VACANT
311A VACANT
312 BARTON SELMA M MRS
312½ PETE'S PIZZA RESTR
315 HOUSE OF CHRISTY CERAMICS 442-6957
317 VACANT
319 CLEARWATER HEARING AID CENTER 446-6393
321 VILLAGE SHOP THE WOMANS CLO 446-5642
331 FORD REALTY 446-8517
333 VACANT
400 SALVATION ARMY THE 446-3035
404 ANWIN INC EMP AGCY GIFT SHOP 442-1645
405 CARTER,MARINE SUPS 442-5955
406 VACANT
407 LICOPANTIS GEO
407½ WATKINS ANN L MRS 447-1040
408 JEWELRY SERVICE WHOL JWLRY 446-1176
409 BURNISON'S CLEARWATER PLUMBING CO 446-8355
CLEARWATER PLUMBING & ARRLIANCE INC 446-8355
410 LANEY & ASSOCIATES INS 446-9135
411 MAWHINNEY JULIAN W PNTR CONTR • 445-7433
SHOEMAKER GLADYS
412 SHEAR MAGIC BEAUTY SHOP 446-6264
---GEORGIA ENDS
500 VACANT
501 SUTTLE J W GROCERY CO INC 446-2114
504 VACANT
505 FEIDT ARTH G 447-1919
HARTSON FLORENCE D MRS 445-7434
BLOOM A
507 SEAL GEO PNTR CONTR • 447-1858
507½ TRANSIENTS
508 GLIDE KENNETH L • 446-0621
WEATHERILT OLLIE W 446-0621
509 FORREST APARTMENTS
HILIM CORR ART BLDGS 446-7730
1 VACANT
2 PARKER JOHN
3 ETHRIDGE RUBY L
4 VACANT
5 TRANSIENTS
6 TRANSIENTS
7 VACANT (APTS 7-9)
10 ALEXANDER RUBEN
11 VACANT
12 MARTIN ANN B MRS
509½ CHAPMAN EDW M
512 TENCH & WHITEHURST LWYRS 446-0525
514 LYONS EDW P JR LWYR 446-6120
516 VEGHTE JACK INSURANCE AGENCY 442-9983
600 BOND REPAIR SHOP INC ELEC APPLIANCE REPR 446-6553
BIANCO JOSEPHINE F MRS • 442-4965
601 ADAIR APARTMENTS
3 MC MICHAEL ROBT A • 442-3283
2 JAKOBSEN H CHRIS
4 PADGETT RAY
5 ERLER FRANCES 442-8821
6 VACANT
7 MC MICHAEL REALTY 442-3283
8 KUNATH MIRA MRS
9 ROSSI ROMA
10 VACANT
11 NO RETURN
12 TRANSIENTS
602 WATKINS EDW A • 442-1230
602A RILEY MYRTLE L MRS 447-1018
602 VACANT
603 VACANT
604 STARLIGHT CHRISTINE P MRS • 442-1229
605 VACANT
606 HALL APARTMENTS
VACANT
607 LESTER FRANK
608 APARTMENTS
1 VACANT
2 VACANT
3 VACANT (APT 3-4)
609 VACANT
610 WILSON JAMES
COOK WOODROW
611 VACANT
612 CAMPBELL APARTMENTS
1 VACANT
2 BARNETT WM A
5 VACANT
6 VACANT
7 VACANT
8 MORELLI RAYMOND A
613 LEISHMAN PAINT SHOR AUTO PNTRS 446-0337
---ELDRIDGE INTERSECTS
701 PICK-KWIK FOOD STORES INC GRO 446-6656
703 PALM GARDEN APARTMENTS
ENGLISH G EUG E 447-3083
1 WADE HAYWARD
2 MC LEOD ANGUS
3 RABON THOS
4 WATSON N P
5 VACANT
6 STRITON RICHD
7 VACANT
8 VACANT
9 VACANT
10 WELLINGER ARTH
11 COORER ROBT
705 JOE'S T V REPAIR SHOP
707 VINE APARTMENTS
1 KLOSS WALTER 446-8402
2 VACANT
3 GARRARD RUFUS 446-0032
4 HYPES WM C
5 STEWART JOHN B
709 WHITEHOUSE APARTMENTS
1 SEYMOUR CHARLES
2 MC CALL FLORIAN H
3 MURPHY ARLENE MRS
4 TURNER OLIVER
5 CULVER LILA J MRS 447-4312
6 MOON HARRY
7 HENDRIE FRANCES E MRS 446-0201
8 VACANT
9 TIMMERMAN ROBT M
10 SCOTT JOHN W 442-2603
11 HADEN JAMES
12 TRANSIENTS
13 WHITEHOUSE EARL W •
714 CLEARWATER REALTY INC 446-5915
HALL INSURANCE AGENCY INC THE 446-5915
HAYS BETTY MRS INS 446-5917
---SEMINOLE INTERSECTS
801 FALZONE SUNOCO SERVICE 446-0039
802 MOSS FUNERAL HOME & CREMATORIUM INC 446-2375
804 DAVID-CURTIS RITE-LITE ASSOCIATES VENETIAN BLINDS MFRS 446-7079
BEUTEL JOSEPH
805 KREGE ROBT C 447-2863
806 GAREY CARL L
806½ BROWN JOSEPH E
807 SCHMIDT GEO •
807½ PETERS EUG K
808 FORTNEY RAUL
809 MILLER NANCY K MRS FURN RMS • 442-2376
809½ COLEMAN SYBILL
810 NEW ENGLAND APARTMENTS
1 WHITEHOUSE MALCOLM E • 442-2456
2 REGISTER CLIFTON
3 GILMONE FRANCES
4 TRANSIENTS
5 TRANSIENTS
811 HALEY GRACE B MRS FURN RMS • 446-2487
---NICHOLSON INTERSECTS

WARDS

MONTGOMERY WARD & CO.

CLEARWATER'S FINEST ONE-STOP SHOPPING CENTER

BETTER VALUES FOR BETTER LIVING

SINCE 1872

Cleveland Plaza Shopping Center
10 S. Missouri Av.
Tel. 446-7141

PINELLAS COUNTY TITLE COMPANY

EST. 1911

"AS OLD AS PINELLAS COUNTY"

ABSTRACTS OF TITLES
TITLE INSURANCE

MEMBER OF FLORIDA LAND TITLE ASSOCIATION AND AMERICAN LAND TITLE ASSOCIATION

REPRESENTING

TITLE & TRUST COMPANY OF FLORIDA

PHONE 446-5981

641 COURT ST. CLEARWATER

Feaster Memorial Home

GEO. E. FEASTER FUNERAL DIRECTOR

"Perfection In Every Detail"

206 FIRST AVE. S.W. LARGO PHONE 584-7681

ATON MUSIC CO.

OF CLEARWATER INC.

KEYBOARD HEADQUARTERS IN CLEARWATER

1145 North East Cleveland St.

PHONES 446-6541 and 446-9259

DAVIS — BEATTY, INC.

• BUILDING MATERIALS • HARDWARE • PAINTS • ROOFING

966-968 DOUGLAS AVE. DUNEDIN PHONE 733-3141

FT HARRISON AV N—CONTD

900 NORTH WARD ELEMENTARY SCHOOL
446-7083
901 VACANT
905 LINDEMANN ANN M MRS 442-1665
905½ WESTRICH JEFFREY E 442-9858
907 VACANT
909 PARKER JAMES A • 442-2087
911 CHISHOLM REMMIE R MRS •
442-2090
912 BERGMAN'S STANDARD SERVICE
STATION
913 OSBURN USED FURNITURE
446-0063
---CEDAR INTERSECTS
1000 JACKSON APARTMENTS
JACKSON BENJ R • 447-4449
1 AUTOTE MAURICE J
2 VACANT (APTS 2-4)
5 CHILDRESS VERNEL
1001 DELLA'S BEAUTY SALON
447-2601
1001½ VACANT
1003 MOORE JEANETTE F
1004 WILDER FREDDIE L MRS •
443-4921
1005 NEAL GRACE D MRS • 442-4590
1006 WILDER FUNERAL CHAPEL
442-8194
1006½ VACANT
1007 SCHWAB EDITH FASHIONS
446-9201
GERMAN HOUSE APARTMENTS
1 PLECKER MARTHA E
2 WYNN ERSEL A
3 RASBERRY CAROLE MRS
4 VACANT
5 HUMMELL MARY
5 DE VRIES JACQUELINE
6 VACANT
7 BONOW JEAN
8 ARTLEY EDWIN G
9 SCHWAB EDITH C MRS •
446-9201
1008 FARMER'S APARTMENTS
1009 RAYMOND APARTMENTS
2 CLARK CAPRIE S MRS
3 VACANT
4 VACANT
7 MUSSER MARTHA M MRS
442-3369
8 ULARY G ETHEL MRS
1010 VACANT
1010½ NORWOOD EARL
1011 BROWN JEAN

1011½ KEITH A ETTA MRS 444-7053
1012 FARMER JACK H • 445-1672
1012½ VACANT
1013 GERLACH HELEN C MRS 442-7297
1014 CLEMENT ROBT A • 443-4923
1015 CROSBY BESSIE D MRS 442-6026
1016 VACANT
1101 GIBSON D EUG
1102 VACANT
1104 DANIELS BILLIE

1106 APARTMENTS
1 COLEMAN WALTER T 443-4924
2 CARTWRIGHT AUGUSTA R MRS
445-1673
3 FOSS ALBERT C 442-5637
4 VACANT
1106½ THOMPSON JESSIE 442-0890
1107 CARILLON RUG CLEANERS INC
442-9538

13

---PALM BLUFF ST INTERSECTS
1200 NORTH FORT HARRISON
APARTMENTS
HICKOK HAROLD K • 447-1422
1201 LOCKNER FRANCES J MRS FRUN
RMS • 447-1341
1203 GRAY PAUL D FURN RMS •
447-1467
1204 TOMLINSON THOMAS J •
446-0917
1205 TROESCHER EDNA M • 447-4476
1205½ SKINNER JERRY D
1207 TURBEVILLE NANCY 442-9078
1208 VACANT
1208A PIN UP BEAUTY SALON THE
446-1226
1208B COIN-O-MATIC SELF SERV
LNDRY
1208½ VACANT
1209 SUPER TEST GAS & OIL CO GAS
STA 446-9869
1210 VACANT
1212 VACANT
REAR VACANT
1214 VACANT
1215 OAK COVE APARTMENTS
1 VACANT
2 KRAUSE AL
VACANT
4 VACANT
1216 FORT HARRISON ENCO SERVICE
STATION 446-9063
1217 HARDING CHIROPPACTIC CLINIC
446-3718
HARDING JOHN H • 446-3718
---ENGMAN INTERSECTS
1300 BRADLEY '66' SERVICE STATION
446-2134
1301 STOUT VINCENT L • 444-4541
1303 VACANT
1303½ BYRD GEO L 442-0209
1304 VACANT
1305 PAQUETT GLADYS MRS
1310 GAY'S RESTAURANT 446-5683
1401½ VACANT
1402 GAY MILDRED E •
1403 NODINE FRANK E • 442-2458
1406 VACANT
1407 DRAGA HELLEN E MRS •
443-6342
1408 LYCHEE COURT APTS
MC COY FRANK L • 443-2881
1409 SUSSEX APARTMENTS
KORZENSKI JOSEPH • 446-9326
THOMPSON JAMES
1409½ VACANT
1410 VACANT
1411 CLEARWATER FLEA
MARKET-TRADERS MART
446-2205
MAYERS H BLYTH REALTOR
446-2205
MAYERS H BLYTH • 446-2205
1412 LINDEMANN EDW • 442-2532
1500 SNEEDER LAURA T MRS •
SPEAR ALVENE MRS 442-2533
1501 VACANT
1502A VACANT
1502B VACANT
1504A SEMLER FREDK 442-3511
1504B CHANDLER OLCOTT E 446-1655
1505 WILSON STEWART
---MARSHALL INTERSECTS
1600 HANCOCK ETHEL T MRS •
447-4134
1601 HARRISON EVERETT M PHYS
442-3213
1602 ROYAL ARMS APARTMENTS
RUNNER ETHEL MRS
1 LYSINGER KATH MRS
2 REHM ROBT R 442-9874
3 HOPKINS GEO
4 JORDAN HAROLD
5 ROESSLER JUANITA R MRS
6 GASKIN RONNIE
7 RUNNER CLARENCE
8 HARRISON JAMES
1604 CASWELL DONALD E FURN RMS •
447-2281
1605 SARGENT EUGENIA M MRS •
446-2227
1608 LESTER NELL FLORAL SHOP
446-9159
MITCHELL MARY E •
LESTER NELL M •
1609 GOEBEL GEO C
1610 BRILEY WILD & ASSOCIATES INC
CONSULTING ENGS 442-7196
1610A BRILEY HAROLD D 442-7196
1611A WAKEFIELD BELLE MRS
447-2987
1611B EDISON RENE M
REAR CODNEY SARA C MRS 444-9705
1613 BARDEN R VANCE • 446-8962
1615 VACANT
1616 LEWIS PHARMACY 446-5958
1618 PHILCO-BENDIX LAUNDER CENTER
SELF SERV
---FAIRMONT INTERSECTS
1700 BARDELL'S GULF SERVICE
446-9777
U-HAUL CO 446-9777
1701 REX BARBER SHOP
1705 VACANT
1707 SUNBURST APARTMENTS 442-1687
A VACANT
B FRANKLIN EMILY H MRS
442-1687
1-6) VACANT
7 SCHENCK LEROY 444-6061
8 BROOKS HUBERT
9 VACANT
10 VACANT
11 TRESEDDER WM F 446-8883
12 VACANT
14 MARKS RALPH JR
(15-19) VACANT
20 HASS KARL F
21 VACANT
22 KNAB ROBT
23 VACANT
24-25) VACANT
1708 GORDON'S LAUNDERETTE
445-5545
1709 VACANT
1711 VACANT
1712 ALICE J TANDY 446-1241
1715 VACANT
1717 SIMPSON'S QUALITY RADIO & TV
SERVICE
1719 WEB'S WAY SUNDRIES
1721 VACANT
1722 FLORIDA REALTY SALES OF
CLEARWATER 446-1074
1723 VACANT
1726 YOUNG'S RESTAURANT 446-9900
---SUNBURST INTERSECTS
---MYRTLE AV INTERSECTS
1738 VACANT
---MOHAWK BEGINS
1740 PLEASANT CORNER MARKET GRO
HOFFMAN TED • 447-1161
1744 SANGAMON MOTEL 442-4411
MESSENGER MABEL A MRS •
442-4411
1745 KOHR LUTHER A AUTHOR •
442-6531
---PLEASANT INTERSECTS
1750 VACANT
---OSAGE BEGINS
1760 WILCOX DOUGLAS E DENTIST
446-1174
1762 MULHOLLAN WARREN B OSTEO
447-2267
---PRINCESS INTERSECTS
1765 BECKER MADALENE B MRS •

GEORGE P. BELLIS

There Is No Substitute For . . . QUALITY WORKMANSHIP

•

WALL COVERINGS

•

FOILS

•

MURALS and SCENICS

•

Call Before 8:00 AM or After 6:00 PM

Tel. 442-2471

•

830 TUSKAWILLA ST.

1212 CLEVELAND STREET

Homer Realty

REAL ESTATE AND GENERAL INSURANCE

Telephone 442-7187

The Power to Please!
FLORIDA POWER CORPORATION
YOUR TAX-PAYING, INVESTOR-OWNED ELECTRIC COMPANY

FT HARRISON AV N--CONTD 1

---IROQUOIS BEGINS
1770 AQUA CLARA MOTEL 443-8302
NAYLOR CHARLES W • 443-8302
1780 SOVIA GEO A • 443-4702
---LA BEAU INTERSECTS
1781 MAHON HAROLD • 446-0081
1800 SUNSET PINES MOTEL 442-2508
COVISH PAUL • 442-2508
1805 TAYLOR JENNIE MRS • 446-2525
1806 GLEN MOTEL 442-0360
FERGUSON CHARLES H • 442-0360
---NOKOMIS BEGINS
1812 WHIPPLE VIRGIE H MRS • 442-6730
1812½ VACANT
1815 PREBLE DIANTHA N MRS GUEST HOUSE • 447-3970
---CALUMET BEGINS
1816 LIVE OAK APARTMENT MOTEL
1818 BLACKWELL GLADYS S MRS • 447-1852
1824 CLEARWATER BAY MOTEL 446-9009
REDMOND LOIS D MRS • 446-C681
1840 KENTUCKIAN BY THE WATER THE MOTEL 442-4775
AVERY JAMES B 442-4775
1850 SHELBY PLAZA MOTOR HOTEL LTD THE 446-2381
PERRAULT RAYMOND J
1860 ALOHA MOTEL THE 446-9851
---VENETIAN DR INTERSECTS
---STEVENSON CREEK

2

FT HARRISON AV S -FROM S00 CLEVELAND S AND SE TO LARGO RD (200 BLK NUMBERS IRREGULAR)

---ZIP CODE 33516
6 RUDER BUILDING
LOBBY SOUTHLAND NEWS STAND
201 VACANT (RM 201-04)
206 BROWN,GEO L JR LWYR 442-5133
212 VACANT
214 CASLER DOUGLAS & BAXTER LWYRS 446-0559
8 LEE'S SHOES 446-2504
10 FLORIDA HEARING AID CLINIC 446-7246
12 KITCHEN ARTH S OPTOM 446-1213
KITCHEN EDWIN H OPTOM 446-1213
14 FIRST FEDERAL BUILDING
FIRST FEDERAL SAVINGS & LOAN ASSN OF CLEARWATER 442-3191
1 JONES & MC MULLEN LWYRS 446-1160
2 ALBRITTON & BARBER LWYRS 446-0428
3 MARSHALL ALF P LWYR 442-2893
4 SWANSON,MAYNARD F JR LWYR 446-5004
5 CLADAKIS NICK G LWYR 446-7897
VACANT
8 GOZA & GEORGE LWYR 446-6525
POSEY LUGGAGE RETAIL 446-2495
17 PELTZ FAMOUS BRAND SHOES 446-8904
18 SMITH KENNETH K & SON JEWELERS 445-5601
20 VACANT
21 DU PONT FRANCIS I & CO STOCK BROKERS 442-3171
---PARK INTERSECTS
101 MEARES BERT PURE OIL STATION 446-3351
1023 TAYLOR'S JWLR 446-0654
107 APARTMENTS
VACANT
3 DORSEY GEO
4 YESENKO GEO
5 DELACK MILTON
7 SMITH W S 447-1935
8 CASE GEO
110 PEACE MEMORIAL PRESBYTERIAN CHURCH 446-3001
SUNNY LAND NURSERY SCHOOL 446-3002
115 CLEARWATER SHOE FIXERY THE REPRS
117 VACANT
119 ROOGERS RODGERS & CUMMINGS INC INS MTGE LOANS AND REAL EST 442-4111
123 MARTHA BELLE DRESS SHOP
125 MOORE INZA YARNS 442-8938
127 OCEANIC TRAVEL SERVICE INC 442-3107
---PIERCE INTERSECTS
201 GRAY MOSS INN BUILDING
RADIO CLEARWATER INC 446-8575
W A Z E RADIO 860 446-8575
203 TEDRICK'S BARBER SHOP 447-3024
205 BREWSTER SERVICE MAILING LISTS
207 VACANT
209 NEWTON TAILORS 443-2565
210 JACK TAR HARRISON HOTEL BUILDING
JACK TAR HARRISON HOTEL & MOTOR LODGE 442-1151
HARRISON ATHLETIC CLUB MASSAGE
LOBBY CAMPBELL'S NATIONAL CAR RENTAL SYSTEM 446-5084
SUGAR'N SPICE COFFEE SHOP 442-1151
SURREY SHOP GIFTS
GAS BUGGY LOUNGE & DINING ROOM 442-1151
LEE WALLACE
211 STRICKLAND CAR RENTAL CO
215 GRAY MOSS INN HOTEL 442-8111
217 TIKI BEAUTY SALON THE 442-1626
219 SUDDATH MOVING & STORAGE 446-1211
221 AMERICAN CANCER SOCIETY 442-8494
223 REED BILL & ASSOCIATES INC ADV AGCY 446-0535
224 FORT HARRISON HOTEL BARBER SHOP
TIM,FREEMAN SHOE SHINER
225 VACANT
227 GRAY MOSS COFFEE SHOP
228 JACK TAR HARRISON BEAUTY SALON 446-6945
---FRANKLIN BEGINS
300 MITCHELL'S SUNOCO SERVICE 446-2409
OLIN'S RENT-A-CAR 446-2409
301 FLOWERS BY DENNIS 446-6117
303 VACANT
305 VACANT
309 TURNER PRINTING CO INC 442-2144
311 MODERN UPHOLSTERY CO 446-2477
313 VACANT
315 VACANT
315½ MC CALL APARTMENTS
5 VACANT (APT 5-8)
317 VACANT
319 BLANTON REALTY CO 446-6071
---HAVEN INTERSECTS

3

---HAVEN INTERSECTS
321 VACANT (321-23)
324 COUNTY COURT HOUSE 446-7161
PINELLAS COUNTY CIRCUIT COURT 446-7161
ROOMS (8SMT)
3 COUNTY CT REPORTER (EXTRA OFC)
6 COUNTY LAW LIBRARY 446-7161
11 COUNTY CONSTABLE DIST 2 446-7161
14 COUNTY HISTORICAL COMN 446-7161
100 COUNTY JUVENILE CT 446-7161
103 STATE ATTY 446-3344
104 STATE PROBATION & PAROLE COMN 446-0156
106 COUNTY PROSECUTING ATTY 446-7161
109 STATE ATTY (SUPPORT DIV) 446-7161
110 COUNTY CIVIL & CRIMINAL CT OF RECORDS 446-7161
110 COUNTY PUB DEFENDER 446-7161
116 STATE CIRCUIT CT 446-7161
159 CLK OF CIRCUIT CT (LAW DEPT) 446-7161
206 STATE SIXTH JUDICIAL CIRCUIT CT 446-7161
210 COUNTY CIRCUIT CT (SIXTH JUDICIAL DISTRICT) 446-6171
---COURT BEGINS
401 PARK TERRACE OF CLEARWATER INC RESTR 447-2910
408 SHURTLEFF GULF SERVICE STATION 446-2562
415 GRUVER'S STANDARD SERVICE 446-2220
418 TANNEY & FORDE LWYRS 446-5967
422 BIE NORMAN B JR LWYR 446-0591
---CHESTNUT BEGINS
501 LEGAL ART BUILDING
WEBB'S OF CLEARWATER INC CLO 444-7611
FLOORS
1STFL COCHRAN JAMES W DENTIST 446-6260
1STFL FOX ROLAND LWYR 442-8184
1STFL KENNEDY GUY L JR LWYR 446-0143
1STFL SUNNE KENNETH A LWYR 446-9529
ROOMS
BSMT CLARK,JOSEPH S HON ISON 446-7511
202 ESTES JOHN L LWYR 446-8391
203 SHAFER JOHN INSURANCE AGENCY 446-5949
204 WARE,CHARLES E LWYR 442-4191
BSMT DUFFY,JOHN J LWYR 446-0596
204 MALOUF WALDENESE D LWYR 446-8805
204 ROBBINSS,RICHD M LWYR 442-4191
206 CASTAGNA WM J LWYR 446-1291
209 MOSLEY & DONAHEY LWYRS 446-4059
209 EASTON,BURTON C LWYR
210 NATIONAL LIFE INSURANCE CO OF VERMONT 446-2127

ELI WITT CIGAR DIVISION, HAVATAMPA CIGAR CORP.
Wholesale • Tobaccos • Drugs • Sundries • Paper Products • Vending Machines
Phone 446-5041
835 CLEVELAND COR. PROSPECT AV

CITY CAB OF LARGO INC.
24 HOUR SERVICE • ANYWHERE ANYTIME • ALL PASSENGERS INSURED •
OFFICE and TAXI STAND 101 1st ST. S. W. LARGO, FLA.
PHONE 584-1331

SULLIVAN & KING ENTERPRISES, INC.
Bonded Fruit Shippers—Gifts and Tropical Candies
Florida's Finest Taste Treats
1799 U.S. Hwy. 19 North, Tels. 726-4569 - 726-2388

SULLIVAN & KING NURSERIES
Construction Equipment Contractors—Fill—Grading—Sodding
Mowing—Complete Landscaping Service
Featuring The Tropicoire Nursery
1799 U.S. Hwy. 19 North, Tels. 726-2388 - 726-4569

AIR CONDITIONED
Pelican Restaurant
ON CLEARWATER BEACH
Fine Food — Excellent Service
LUNCHEON, DINNERS, COCKTAILS
LIQUOR STORE
"OPEN YEAR AROUND"
470-72 MANDALAY AV. (CB)
PHONE 442-3151

FT HARRISON AV S—CONTD
LEGAL ART BLDG—CONTD

211 BLUME,GEO B LWYR 446-8919
211 CHRUCH,VIRGINIA A MRS LWYR 442-5111
212 KEISER VERNON R LWYR 446-8301
213 VACANT
214 BROWN,H GORDON LWYR 446-9187
S02 VACANT
S04 VACANT
S04A CARAVELLE PAUL TAILOR 442-1281
S08 EDNA'S RE-SALE & EXCHANGE USED CLO 446-6827
S08½ SCHULTE STUDIO PHOTOG
SCHULTE FRANK F
FERGUSON JAMES E 446-6827
512 HOLLINGSWORTH HENRY Z ● 443-2042
---ROGERS INTERSECTS
S18 LEATHER CRAFT HOBBY SHOP
COWARD JOHN F 447-1841
521 SPUR DISTRIBUTING CO GAS STA 446-9873
522 VACANT
522½ VACANT
526 FULMER PHOTO SERVICE 446-9622
526½ FULMER GEO L
528 VACANT
530 BROWN INSURANCE AGENCY 446-3337
WESTBROOK,JESSE T REAL EST 446-3337
532 VACANT
532A ASSOCIATES FINANCE CO OF FLORIDA 442-9602
532 ASSOCIATES FINANCE INC 442-9602
532C VACANT
532D VACANT
532½ TAGARELLI BUILDING ROOMS
3 VACANT (RM 3-4)
5 FLORIDA NURSES ASSOCIATION (DIST 33) 446-1008
5 NURSES' OFFICIAL REGISTRY FLORIDA NURSES ASSN OPRS 446-1006
6 MOLANDER ROSE ELECTROLOGIST 446-0206
7 PROFESSIONAL INSURANCE CORP 445-4551
9 WIMBERLY W BEN CO MFRS AGT 446-7072
534 LENARDO CIGAR CORP 446-7703
535 SATTERFIELD STAMATHIS & FRIER LWYRS 446-6113
537A LEPPER IRENE V MRS
537B RAWLS ILA M MRS 443-6845
537C BILODEAU EVA R MRS
541 MOOREFIELD CHARLES E 446-7452
MOOREFIELD MATTIE L MRS FURN RMS
542 VACANT
544 PRINCESS BEAUTY SALON 446-7233
546 DRIEMEYER ELMER W ACCT 442-7123
MC GOWAN HARRY J III ACCT 442-7123
GILBERT R DONALD ACCT 442-7123
---TURNER INTERSECTS
601 DIMMITT RENT-A-CAR INC (STGE)
602 FIRST METHODIST CHURCH EDUC BLDG
603 DIMMITT BUY BACK INC USED CARS 446-8161
DIMMITT RENT-A-CAR INC 446-8161
DIMMITT LARRY INC AUTOS 446-8161
DIMMITT RENTALS INC HOLDING CO 446-8161
DIMMITT USED PARTS INC 446-8161
607 DIMMITT LARRY INC SHOW RM
610 SOUTH WARD ELEMENTARY SCHOOL 446-8754
---PINE INTERSECTS
701 BURNETT WM ● 442-1325
703 ROMPON & ASSOCIATES SURVEYOR 446-2406
ROMPON NICHOLAS J ●
---HAMILTON CRESCENT ENDS
705 JOHNSON GEO W 442-1326
706 HILL TOP BARBER SHOP 442-9107
OLGA'S DRSMKRS 442-5429
706A VACANT
706B TIDES GIFTS THE 446-8496
706D VACANT
707 MATTSON LEVI L ● 442-1327
707½ WELCH CORA V MRS 442-1324
HARRIS DOLORES C MRS
708 GERI BRITE DRESS SALON CLO 446-2997
709 ARGANBRIGHT PROFESSIONAL BUILDING
ELMAN RENEE HAIR FASHIONS BEAUTY SHOP 444-3021
RENEE WIG SHOP
710 SEDWICK,SIDNEY G PHYS 446-1158
711 VACANT
713 WATKINS LEE C JR PHYS 446-7908
714 CLEARWATER CLINICAL LABORATORY 446-7093
715 EWING'S OF CLEARWATER PHOTOG 442-4575
717 VACANT
719 STATE COMPTROLLER 446-9104
STATE-REVENUE COMN 446-9104
---DRUID RD INTERSECTS
800 HOOD J SUDLER PHYS 446-3021
801 TURNER ALF C ● 446-2187
803 TRAVER GLADYS M MRS ● 446-7371
803A TRAVER GLADYS YARN SHOP 446-7371
805 CHURCH GAYLORD PHYS 442-5138
807 WHITE HENRY
809 DICKENS CHARLES H DENTIST 444-5551
GUENSCH WALTER A PHYS 446-6292
810 BETTY LANE SHOP CLO 446-2476
820 HILL SHIRLEY INTERIORS 442-2029
---JASMINE WAY INTERSECTS
900 HEMERICK FREDK D 446-0966
901 MELROSE MANOR FURN RMS
DANCE & THEATRICAL SHOP THE CLO 446-2680
902 HEMERICK FREDK A DENTIST 446-9556
903 CALDWELL APARTMENTS
1 VACANT
2 NEILL MAE LOUISE MRS 442-7028
4 HAACKE CHARLES W
903½ VACANT
906 REGISTER SAML T PHYS 445-3501
907 MEDICAL ARTS BUILDING
STATE DEPT PUB WELFARE 442-2141
908 COUNTY CHILD GUIDANCE CLINIC.... DENTIST 446-2285
COUNTY JUVENILE WELFARE BD 445-7161
909 PRESCRIPTION CENTER INC 446-3193
---MAGNOLIA RD INTERSECTS
1000 INDIANAPOLIS LIFE INSURANCE 446-2087
1001 LITTLE BIG FRUIT & VEGETABLE MARKET 446-2172
1002 SOUTHEASTERN ENGINEERING CO INC 446-5054
PHILLIPS ENGINEERING CO INC MFRS REP 446-5054
1007 TOP VALUE USED CARS INC 446-9171
1009 VACANT
1040 HARLESS & JAMISON CORP REAL EST
LOTUS PATH APARTMENTS CORP OPRS
1 BACON MYRTLE M MRS 443-5123
2 TRANSIENTS
LOSEY JEANETTE MRS
PERFETTI PAUL
COLLIE MARGT MRS 442-8353
HOOD KARON L 443-5121
PENNINGTON ALICE F 443-5121
TRANSIENT
BAILEY JAMES
140 GREENWAY HAZEL MRS 447-1767
10 PROBST JOHN
11 TRANSIENT
12 ISGATE CHARLES 446-8876
---LOTUS PATH INTERSECTS
1100 SOUTH FORT HARRISON PURE SERVICE 446-6101
1102 VACANT
1114 MERMAID COIN-O-MATIC LAUNDRY
1116 BLANTON'S WATCH & CLOCK SHOP 442-9305
BLANTON ROY H 442-9305
1118 HOUSE OF HOBBIES 447-3305
---JEFFORDS INTERSECTS
1200 SWEAT'S FLOWER SHOP 442-2177
1203 HARBISON GEO H INC REALTOR 446-1346
1207 VACANT
1208 KRAUSE'S COURT COTTAGES MOTEL
HOFFMAN LUCY K MRS ● 443-2001
1209 GEORGIE'S BEAUTY NOOK 446-7248
1212 SCHEIBER BLANCHE S MRS ● 442-4717
1219 O'KEEFE'S TAP ROOM & GRILL 442-9034
NO RETURN
---GRAND CENTRAL INTERSECTS
1220 MC MULLEN'S FEED STORE INC 446-2248
1225 STUBY'S PURE OIL GAS STA 446-9023
1232 BETTY'S BEAUTY SHOP 446-2578
1233 CLEARWATER LAUNDRY & CLEANERS DRIVE IN SERV 442-7111
1234 SORVILLO FLORENCE F MRS ● 442-9709
1236 MC MULLEN'S LAWN MOWER SALES & SERVICE 446-2248
1240 CHAUNCEY'S COURT 447-1684
CHAUNCEY MABEL A MRS ●
1240½ VACANT
1241 PICK-KWIK FOOD STORES INC 446-7276
1242 REDLINE RACEWAY 446-8091
1242½ LUCIA'S SUNDRIES 446-7090
1243 SUNCOAST MODELS MODEL RAILROAD KITS 446-1770

Your Pinellas County Dairy Number
HOOD'S MILK
2067 CALUMET
CLEARWATER 446-9189
CLEARWATER 446-9189

CREDIT BUREAU CLEARWATER — COLLECTION DIVISION, INC.
HANDLING ALL TYPES OF CLAIMS — NO COLLECTION, NO CHARGE
BONDED — EFFICIENT COLLECTION SERVICE
SUITE 210 COURT SQUARE BLDG. 606 COURT ST. PHONE 442-1773

CLEARWATER TILE & TERRAZZO COMPANIES
Terrazzo Floors – Tile Contracting – Seamless Flooring – All Types of Resilient Flooring
"SERVING CLEARWATER FOR OVER 30 YEARS"
616 DREW ST. and A.C.L. R.R., CLEARWATER PHONE 446-8373

FT HARRISON AV S—CONTD
1245 OOOY'S COIN LAUNDRY & DRY CLEANING CENTER
---PINELLAS INTERSECTS
1250 WHITE HOUSE NURSING HOME INC 442-2109
1251 OAVIS THERESA 443-9743
OEMPSEY ANNIE S MRS 443-9741
1253 BAKER APARTMENTS
JERGENS IVA M MRS
1255 JOHNS CALVIN S
1253 BUROETTE JOAN B
FERNANOEZ ANGELO
FLORIOA ELECTRONIC OISTRIBUTORS VENDING MACHS 446-786S
1255 COX SEYMORE
WEBB CLAUO
1257 SORVILLO OOMINICK J • 443-9742
1257A GERAROI JENNIE P MRS
1257B BEACH FORDMAN J JR REALTOR 442-8352
1257C GULVIN WARO T TAX CONSULTANT 447-IS01
1261 VACUUM CLEANER SALES & SERVICE 446-6923
1261½ PURSSER LEONA Q MRS

36

---A INTERSECTS
---CORBETT BEGINS
1300 DANIELS CHECKER CABS 442-2187
ART'S AUTO SERVICE 446-8825
1301 VACANT
1305 BEODO TED •
1315 LORO MOTORS USED CARS 442-1559
---B INTERSECTS
1320 MATHER OF CLEARWATEP INC 444-7331
1321 BOB'S BODY SHOP 442-6817
1324 GRELLA PAULINE M MRS • 442-3043
1335 CLEARWATER TEXACO SERVICE GAS STA
1336 JACOBY CHARLES L • 447-2441
1336½ VACANT
---LAKEVIEW RO BEGINS
1345 STAR SERVICE STATION
1346 MC LEAN TILE & SPECIALTIES
MC LEAN HAROLO A • 447-2620
1346½ BELLEAIR TOOL & MACHINE CO MACH SHOP
1350 VACANT
1351 BELLEAIR GARAGE REPRS 446-1367
1352 VACANT
1356 GULF COAST RESTAURANT & EQUIPMENT SUPPLY INC 446-7842
1359 BEST BAR TAVERN
---O BEGINS
1379 PIONEER MOTORS USEO CARS 446-1828
---SCL CROSSES
1401 BLACKWELDER'S GARAGE REPRS 446-8986
1409 OLDS ROY F • 442-2988
1410 BROOKING FORD TRACTOR CO 446-5945
REAR BELLEAIR GOLF DRIVING RANGE
1412 CLEARWATER ELECTRIC MOTOR SERVICE 443-8091
---E BEGINS
1415 BLACK RALPH
1417 SHORE REALTY 446-5918
1419 JUSTUS JEWELER & WATCHMAKER 446-6994
1423 GRINER'S AUTO TRIM 442-4654
---MC LENNAN BEGINS
1425 MODEL CLEANERS & LAUNORY 446-7036
1429 MAJOR TIRES
REAR WYERS NANCY
1433 BELLEAIR MOTEL
WAITE FRANCES M MRS • 442-0937
1447 CLEARWATER FIRE DEPT (STA NO 3) 446-2137
---BELLEVIEW BLVD INTERSECTS
1451 BELLEAIR AMERICAN SERVICE
146S SHAMROCK SEPVICE STATION 446-7566
---WILDWOOD INTERSECTS
1477 DE LUX MOTEL 442-6864
GANGELHOFF DELBERT C •
HOWARD'S RADIO & TELEVISION 442-6864
HOWARD LAMAR W
1487 FRIENDLY INN TAVERN 446-9047
VOZDA MICHL H
---WOODLAWN INTERSECTS
1501 HOME & AUTO UPHOLSTERY 442-1777
IS05 OAK PARK COURT INC MOTEL AND TRAILER PK 442-3965
AUTENRIETH ETHEL MRS 442-5685
AUTENRIETH FRED
CALHOUN EDWIN C
CALHOUN DANL E
CALHOUN MARY E MRS
HOUSH JACQUELINE MRS 447-3558
SEALS CURTIS
TOWNSEND NORMAN
STARR THOS W
1530 POTTEP PAINT CENTER 446-9281
1530A VACANT
1554 TROTH DANL M 442-I375
REAR ALONSO ANGEL 442-1329
1556 BLANTON'S COURT APTS
1 BLANTON CMAY F MRS • 442-4669
2-9) VACANT
10 YETTO MICHL
1I-I2) TRANSIENTS
13 BLUE ALMA MRS
14 SHEFFIELD KATE MRS
1S58 CLUSTER'S INC FURN USED 446-3148
1569 TREES MOTEL THE 445-7381
SNOOK ARTH L • 445-7381
1571 U S P O (CONTRACT STA NO 1)
1573 GULF PACKAGING PAPER BOX MFRS 442-4869
1575 MALIBU PETE'S PIZZA RESTR
1S85 KNOWLES MOTEL & POTTERY 446-7340
KNOWLES HARRY C •
---(FOR OTHER RESIDENTS SEE S
---CLEARWATER-LARGO RO)
---CLEARWATER-LARGO RO BEGINS

23

FORTUNE DR -FROM LAKE AV EAST 3 NORTH OF CAMBRIDGE DR

---ZIP CODE 33516
1601 FARR LENDALL L • 581-5441
1612 EFFINGHAM CHARLES • 581-4111
1618 LAMPS GEO W • 584-0609
1619 MARSHALL WARO M • 581-30S9
1624 URBAN GARY L • 581-3065
162S SAXON JAMES N • 581-4305
1630 STAFFORD HASSIE H • 581-4264
1631 ELLIOTT MINNIE C MRS • 581-S270
1636 EHINGER GEO S • 581-4656
1637 QUICK BARBARA A MRS •
1642 O'BRIEN JOHN B • 581-4449
1643 HAGUE HERBERT W • 581-3956
1648 HEENAN JOHN F • 581-4643
1649 SEWELL ORAL L •
1654 DAUGHTRY WM I • 581-2275
1655 MAULDING JOSEPH D 584-7585
1660 BLANTON ROBT R • 581-436S
1661 HARWOOD WALTER S • 581-4036
1673 BECKER C MARKEL JR 584-7403
1676 PARSONS JULIAN L • 581-5116
1679 LOMINICK G WM • 581-4779
1684 COSTRINI ANTHONY V • S81-4610
---WOODRIOGE DR INTERSECTS

4

FOSTER LA (BELLEAIR)-FROM I700 BLK PEACEFUL AV EAST 1 NORTH OF MEHLENACHER RO

---ZIP CODE 33516
3S0 THORPE OSCAR C • S84-1866
351 JOHNSTON JOSEPH H • S84-2S98
353 WEEKLEY CHARLES K • S84-2493
354 TENBRINK BENNIE • 584-2490
355 DOUGHERTY WM F S84-7805
356 KROLL EDW J • 581-2964
---MELROSE AV BEGINS
360 BASKERVILLE WALTER G • 584-3277
362 SPERRY ROBT T • 584-2595
363 WHITEACRE ROBT • 581-1783
365 HOHNER HELEN M • 854-3261
---OPAL LA BEGINS
366 DAYTON HOWARD H • 584-1667
370 PALOS PETER • 581-1841
374 LEFEBER FRANK F • 584-7512
375 WHITNEY GRACE MRS • 584-1921
376 OAVIES RICHO E • 584-0832
377 BROKENSHIRE WM W • 581-4017

4

FOUNTAIN SQ (BELLEAIR)-FROM ALTHEA RO SOUTHWEST 1 WEST OF PINELLAS RO

---ZIP CODE 33516
7 LE CLARE JOSEPH J • 584-7757
11 HERRON FRANCES W MRS • 584-2963
15 DAVIS E TYLER • 584-4439
19 HODGES HARPERS • S84-3372
22 WALLACE HENRY W JR • 584-7957
24 FAOY JOHN C • 581-2169

28

FOUNTAINHEAO OR (LARGO)-FROM HICKORY DR WEST AND FROM HOLLY SOUTH OF 8TH AV SW (NUMBERS IRREGULAR)

---ZIP CODE 33540
2888 MARTIN LEONARO P • 581-1138
2889 NELSON WILBUR G • 584-1846
2913 ALTOMARE VINCENT • 584-633S
2936 JACKSON ROBT H • 581-336S
2937 DAVIS RICHO H • 584-4479
2960 VACANT •
2961 GREGSON BENJ M • 581-2374
3023 THOMAS JOSEPH L • 584-4871
3032 SIMMONS CLIFFORD E • S84-1639
3064 ADKINS WM P • 584-0709
3069 SMITH OLINE A MRS • 584-010S
3098 JONES HERBERT • S84-5648
3107 KNUDSON THELMA T MRS • 584-6415

ALBERT P. ROGERS Inc.
REALTOR
EXCHANGOR
•
HOMES
•
LOTS
•
RENTALS
•
BEACH PROPERTY
Business Opportunities
Office Phone
446-5091
Res. Phone 446-2924
Suite 207 Taylor Bldg. 121 N. Osceola Ave.

Specialists In Gravel Roof Protection
New Port Richey, Fla. 1809 Craft St.
TEL. 849-6715
HUNSINGER'S INC.
ROOF COATING SERVICE
TWO LOCATIONS
"A WHITE ROOF FOREVER"
Licensed and Insured Free Inspection
Largo, Fla. 1923 Indian Rocks Rd.
TEL. 595-3445

Wm Henry
"The Suncoast's Quality Department Store"
CENTRAL PLAZA
3100 1st AVE. S.
PHONE 894-5131
ST. PETERSBURG

GEORGE & RUSS MOBILE HOMES INC.
Sales and Service
•
Florida's Finest Selection for Every Taste and Need
•
2347 Gulf-to-Bay Blvd.
Telephones 446-6333 and 446-6397

PHONE 446-3055
JOHN S. RHODES, Jr.
FUNERAL DIRECTOR
1721 GULF-TO-BAY BLVD. CLEARWATER
PHONE 446-3055

FOUNTAINHEAD DR (L)—CONTD
---TALLOWOOD DR INTERSECTS
3151 BROWER GLEN C • 584-3936
3172 LOWE FRANK T • 581-3220
3173 HOUSWIRTH LOUISE MRS •
3225 DECHSLIN WM • 584-1830
3246 BATE ARTH C • 584-6158
3247 STOORMAN JAN M • 584-0382
---HOLLY LA INTERSECTS
826 WELCH HOWARD H • 584-2775
839 BERWALD T JAY • 584-8088
900 SEALY WM V • 584-0103
932 HACKETT RUTH H MRS • 584-3626
954 DONALDSON CLARENCE Y •
986 VACANT •
1027 KRUSE WALTER O • 584-6567
1028 JICHA EDW J • 584-5407
1040 SCHWARZKORF JOSEPH F • 584-6400
1049 RODENBACH FRANK H • 584-6673
1061 KNARR ALBERTA M MRS • 584-1330
1062 BRALEY JOHN E • 584-2557
1083 MONTROSE STEPH B • 584-4740
1084 GREEN JOHN J ACCT • 584-8253
1136 RENCZKOWSKI ANTON A • 581-3511
1157 ECKERT RICHD A • 581-2787
2889 NELSON WM G • 584-1846
1158 WEIMER ROBT D • 584-7818
1189 HANCOCK FRANK J • 584-0564
---HONEY SUCKLE RD INTERSECTS

35
FOX CIR -FROM 1466 KEENE RD EAST

---ZIP CODE 33516
1801 STORMS EARL L • 531-4835
1808 BENSON THOS S • 531-2507
1809 WALLACE PETER C • 531-1266
1816 WINKLER DOUGLAS L • 531-5773
1817 WINSTON JOHN K
1824 STALEY JOHN A • 531-5759
1825 EDENFIELD L EUG • 531-2830
1832 VACANT
1833 VACANT
1841 JAMAMIAN BARSAM • 531-4133
1842 PATTERSON DONALD D 531-1894
1848 VACANT
1856 WALLACE ALVIN D • 531-2905

33
FOX RD -FROM GLEN RD SOUTH

---ZIP CODE 33516
1650 FOX ROLAND HON • 531-3141

51
FRANCIS DR -FROM SETON DR WEST 1 NORTH OF DAWN DR

---ZIP CODE 33515
1850 HALL WM A • 442-1891
---ZIP CODE 33515
1851 MURRAY STANLEY E • 446-0905
1856 COLLUM CHARLES E • 442-9969
1862 PERRIMAN WM D • 442-9200
1863 BIRD GED W • 442-6662
1868 DONOVAN J FRANCIS • 442-7818
1869 FRAME DUDLEY P • 442-9970

18
FRANCIS ST (DUNEDIN)-FROM HIGHLAND AV EAST 1 NORTH OF SKINNER BLVD

---ZIP CODE 33528
500 WILSON WALTER A • 733-5345
501 AYERS RUSSELL T • 733-5143
508 SUGGS ELSIE M MPS 733-2477
510 STAGERS OSCAR M • 733-1773
511 STERCHO MIKE •
512 VACANT
514 LANIER JOHN H 733-5343
518 VAN SCOYOC DOUGLAS V • 733-5141
519 SMITH JAMES L • 733-5344
526 CLIFTON JESSIE W • 733-4089
527 HADDAN WILBURN • 733-1425
534 SHEA WM S •
535 ROCKETT LARRY W

8
FRANKLIN CIR -FROM 301 S MISSOURI AV NORTHEAST

---ZIP CODE 33516
1216 HEANEY ELMA H MRS 445-8273
1218 DAY CLARENCE L • 445-8272
1220 SNYDER JOHN R
1222 CLAY PETE 442-9861
1225 ADAMS H B REFRIGERATION INC AIR CONDITIONING SURS 446-5067
---LINCOLN INTERSECTS

8
FRANKLIN CIR S -FROM 301 S MISSOURI AV SOUTHEAST

---ZIP CODE 33516
1219 CROWN & MC CRILLUS ACCTS 446-3091

2
FRANKLIN ST -FROM 300 S FORT HARRISON AV EAST TO S GLENWOOD AV

---ZIP CODE 33516
507 MC CALL APARTMENTS
1 VACANT
2 MALOUF ESTER T MRS
3 JORDAN ANNIE L MRS 443-9623
4 VACANT
516 CLEARWATER LODGE NO 1525 (B R O E)
ELK'S CLUB 446-2635
SOCIETY FOR PRESERVATION OF BARBER SHOP QUARTET
531 GOODBODY & CO STOCK BROKERS 447-2521
---GARDEN AV INTERSECTS
---GARDEN AV INTERSECTS
---SCL CROSSES
612 SAINT CLAIR EQUIPMENT CO 442-3031
614 VACANT
614½ VACANT
623 KNIGHTS OF PYTHIAS BUILDING
625 VACANT
629 NATIONAL CASH REGISTER CO THE SLS & SERV 442-4127
631 KENTRONIC TELEVISION 444-5141
633 CLEARWATER TRANSIT INC 446-2178
---EAST AV INTERSECTS
---SCL CROSSES
702 BILGORE DAVID & CO INC FRUIT RKRS (OFC) 442-2171
703 BESCO ELECTRIC SUPPLY CO 442-8101
707 CITY FUEL OIL CO SERV DEPT 442-5849
CITY FUEL OIL CO OFC 446-8314
CITY FUEL OIL CO SLS DEPT 442-9703
CITY FUEL OIL CO DISPR 446-8314
---MYRTLE AV INTERSECTS
802 VACANT
804 VACANT
806 PENISULAR PLASTICS INC 446-7201
812 VACANT
HALLDEN MACHINE CO ENG DESIGNER 442-8141
1254 HARN J EDGAR • 445-5303
1257 STEVENS ROBT W •
1259 FUNK MILLICENT 443-5871
1259A GRAY DAVID E 447-1284
1261A JOHNSON HARMON 446-7045
1261 FOLLANSBEE BESS W 442-3224

8
---AVANDA CT INTERSECTS
1267 MILNER WM F 446-8783
1270 APARTMENTS
1 FURNISS BLANCHE B MRS 445-5304
2 JENSEN CHRISTINE M MRS 443-5874
3 ALLEN ELIZ L MRS 447-1797
4 TABER MARJORIE MRS 445-5301
1275 FRANKLIN ARMS APARTMENTS
1 TRANSIENTS
2 ROUNDS GED W ART TCHR 441-5115
3 MC CAFFERY IRENE G 447-2323
4 SMITH ELIZ A 446-2996
APARTMENTS
1 FURST ALF E • 446-7855
2 BLANDFORD FRANCES MRS 446-0614
3 MYERS JAY F 442-7200
4 TOMMASO JOHN A
5 VACANT
1281 BURK CHESTER S • 447-1949
---BETTY LA INTERSECTS
---WAVERLY WAY INTERSECTS
---(NOT OPEN)
1340 ARNOLD J FRANCIS • 447-2376
1348 VACANT
1349 STRALER A
1350 VACANT
1351 MAYES HAROLD W 442-0060
1352 BLOME HARRY JR 447-1892
1354 DE LA VERGNE MITCHELL L • 447-2023
1356 CAEMMER ALEX RETD
1359 VACANT
1361 VACANT
---EVERGREEN AV INTERSECTS
1364 FOGARTY DANL V 442-6705
1369 TAGARELLI V ANTHONY BLDG CONTR • 447-2969
1370 SILVANIA GRACE N MRS • 447-1345
1373 SCHULTZ WALTER A • 445-1615
1374 KINNER MAXWELL D • 444-5184
1377 TRANSIENTS
1380 HOWARD RUSSELL S 447-4259
1382 TRANSIENTS
1384 TRANSIENTS
---HILLCREST AV INTERSECTS
1400 JOHNSON WARREN 447-2452
1401 BRUCE ERNEST A 447-4493
1408 RUPP CLARENCE M • 447-3237
1409 WAKEFIELD A G 442-9810
1414 VACANT
1415 CLAXTON STERLING G • 445-1451
1417 GOUDELIAS JOHN S • 442-3713
1418 CANHAM MABEL S MRS •
HANLEY BESS S MRS 447-1035
1420 VACANT

CAMPBELL PAVING CO.
General Contractors
PAVING
• EXCAVATION
• DRAINAGE
• EQUIPMENT RENTALS
TELEPHONE 446-8591
1701 N. HERCULES AV.
AT S.A.L. R.R.
CLEARWATER, FLA.

Electrical Service
McGee Electric
CONTRACTING AND REPAIRING
WIRING — FIXTURES — ELECTRIC HEATING
601 N. Myrtle Ave., Clearwater
Phone 446-9548

RADIO DISPATCHED FUEL OIL TRUCKS
SHELL FUEL OIL
CITY FUEL OIL CO.
COMMERCIAL — RESIDENTIAL
SALES — SERVICE — INSTALLATION
FRANKLIN ST. COR. S. MYRTLE AVE.
CLEARWATER
PHONE 446-8314

FRANKLIN ST—CONTD

I422 VAN FLETT GEO H MRS ●
445-1731
I423 HALL MAUDE R MRS ● 445-1454
I429 LONG CLYDE H JR ● 445-1452
I435 VAHLERT BESSIE V MRS ●
442-8888
---ZIP CODE 33515
---GULF-TO-BAY BLVD INTERSECTS
---SAN REMO INTERSECTS
I450 SAN REMO MOTEL EFFICIENCY
APARTMENTS
SAVAGE ALF L ● 442-4358
I457 MORRISON ROBT M ● 446-3117
I460 MARRA TERESA M ● 442-2992
MARRA JULIA L ●
I462 SAND COURT APARTMENTS
1 MILLER CHARLES M
2 BUDNICK ANDREW
3 VACANT (APTS 3-4)
I465 FAIRLEY CATH W MRS 444-8495
I465½ TRANSIENTS
I466 CAPEL WM A
I468 JOHNSON WILLIE R MRS ●
I470A HUMBERT LOUIS 444-8485
I470B BALLANCE GERALD S
I471 ALBENESE PASQUALLE ●
442-0667
I472 VACANT
I475 REILLY LENA N MRS 447-1451
I474 FULTON ROBT
I479 CLARK DENNISON N ● 444-8482
I479½ VACANT
I481 SWANSON MABEL E MRS 446-8959
I482 VACANT
I482½ VACANT
I483 BROWN GERTRUDE C MRS ●
444-8484
I484 EDWARDS TOM M 446-9656
I484½ VACANT
I486 WEIMER GERALD B ● 446-7457
I486½ VACANT
I487 HARRIS LUCILLE B MRS
445-1155
I489 PETERMAN EDW J
---HIGHLAND AV INTERSECTS
I510 CRANMER HAROLD D ● 447-2976
---GLENWOOD DR INTERSECTS

8

FREDERICA AV -FROM 1300 CLEVELAND
SOUTH 1 EAST OF BETTY LA

100 TRANSIENTS 442-8922
101 PRIE JEAN F 442-6435
102 GRIFFIN JAMES W 447-2128
103 MAGUIRE AMBROSE J 447-2128
104 VACANT
106 HANSON THURLAND

9

FREDRICA DR N -FROM 1300
CLEVELAND NORTH

---ZIP CODE 33515
11 LERCH DONALD E ● 444-3524
17 TYNEFIELD JOHN D 443-4893
21 ROWLAND WM A ●
22 DURFEE JOHN A ● 444-3523
25 GRAHAM CARL S
26 LYONS WM L ● 444-3522
26½ YOST LILA MRS
27 OICUS WM H O 442-0795
28 EUFEMIA ANNE MRS
31 HESSE EDGAR H ●
32 MOUNGRIDES PETER J ● 442-1805
100 VACANT
SMITH JOHN B
104 QUINN DANL W ● 446-0658
QUINN PIERRETTE B MRS NURSE
104½ AFELTRA FRANCIS V 444-3733
105 BREAUGH MARY V MRS ● 446-2986
108 NEMETH LOUIS J ● 446-0873
113 LEMMEN ELLA C MRS ● 446-6482
114 SMITH NORMAN J ● 444-3545
116 ROACH ELLIS H ● 444-3541
117 TIBBENS CHARLES R
117½ TRANSIENTS
119 TRANSIENTS.
120 SMITH PAUL C ● 444-3732
121 TRANSIENTS
123 TRANSIENTS
---DREW INTERSECTS

5

FREDERICA DR S -FROM 1301
BELLEVIEW BLVD

---ZIP CODE 33516
1452 LING ROBT F ● 442-9380
1456 FIELDER HENRY S ● 442-9379
1457 KNOLLMEYER GEO A ● 442-3256
1460 FALCONNIER L HARNOLD ●
442-4239
1461 LEDEBUR BERNARD R ● 442-3257
1464 CARTER JESSE E ● 444-2923
1465 NO RETURN
1468 SQUACERI ANTHONY J ●
442-5218
1469 MATTEIS MICHL A BKRG SERV ●
442-9325
1470 MARROW LEONARD W ● 442-3292
1473 MULLINS LELAND J ● 443-9601
1474 KIRSTEIN ALBERT C ● 442-3812
1478 SMITH WM E ● 442-5437
1481 KEARNEY ALBERT ● 442-2268
1500 HARVEY GEO A ● 442-8909
1501 BLACKERT JAMES R ● 446-6648
1506 PLANTS EDW L ● 442-0533
1511 WILLIAMS JAMES L 446-0056
1512 MAU JOHN C ● 446-2636
1517 BARNEY GILES R ● 446-8082
1518 TEETER HARRY A ● 442-4469
1523 SMITH CECIL L ● 442-0528
---SAINT THOMAS DR INTERSECTS
1541 COLLMAN GED W ● 442-9726
1542 KIMREY M GREGG ● 442-3660
1543 CLARK JAMES H ● 447-1004
1548 TOWNSEND JERRY B 442-3819
1553 COOK THEO H ● 442-6088
1559 NASH ROBT E ● 442-6369
1560 EVERS CHARLES ● 442-9169
1565 RITTER JOHN M II ● 445-5924
1566 PATTON FRANK ● 446-8408
1571 VACANT
1575 VACANT
1576 LONG THOS W ● 442-2358
---HOWARD INTERSECTS

21

---BELLEAIR RD INTERSECTS
1605 CALHOUN D MAE MRS ● 584-2902
1606 MC DONALD DAVID B JR
584-4125
1609 LIVERINGHOUSE HARRY C ●
584-3323
1612 WALKER EDWIN D ● 581-3252
1615 YOUNG JACK E ● 581-4269
1616 DONNER ELTON J ● 581-4742
1622 SHARP HAROLD E ● 581-5352
1623 HALLSTROM ERIC ● 584-4703
1626 BEGGS WM E ● 584-1294
1627 FREDRICKSON HERBERT R ●
581-3376
1632 KLEMM FRANK C ● 584-1352
1633 KRAFFT J EDW JR ● 584-6816
---BAY VIEW DR INTERSECTS
1650 DIETZE FREDK W ● 584-1712
1651 GLESS PHILIP J ● 581-5302
1654 HEWITT BETTY J MRS ●
1655 HANSEN RAYMOND A J ●
584-1518
1658 FOX JON R ● 584-2430
1659 MAZZA SAML ● 584-0624
1660 SPENCER LEON B ● 584-2666
1663 MC LAUGHLIN WARREN J ●
584-1833
1665 ROSE WM ● 584-6900
1670 FORNEY ARTH ● 584-2743
1671 LAWRENCE RICHD R ● 584-6215
---RONCE DE LEON INTERSECTS

18

FREDERICA LA (DUNEDIN)-FROM
HIGHLAND AV EAST 5 NORTH OF
SKINNER BLVD

---ZIP CODE 33528
615 DANIEL JAMES S ● 733-2274
625 THOMPSON F EARL ● 733-3484
626 CUMMINGS ANDREW J ● 733-1756
634 USHER CHARLES E ● 733-5454
635 EDEN KARL ● 733-3486
644 LETZRING DALE H ● 733-7998
645 PERRY JOHN R ● 733-4247
654 HEINLEIN JOHN J ● 733-3485
655 VENRICK ROBT ● 733-6330
663 JONES JEANNE A MRS ● 733-9258
664 VACANT
674 NELSON LLOYD E ● 733-1757
689 DAY DORRANCE K ● 733-6329
---DAVIS RD INTERSECTS

43

FRIAR TUCK LA (DUNEDIN)-FROM 1293
ROBIN HOOD LA EAST 2 NORTH OF
MAIN ST

---ZIP CODE 33528
---COUNTY RD NO 1 INTERSECTS
1141 KYLE EARL R ● 733-2470
1152 FERRIS GLEN A ● 733-3994
1164 DAVIS ESTILL ●
---LITTLE JOHN LA INTERSECTS
1176 RICHARDSON BEATRICE M MRS ●
733-6847
1179 RAWLINGS JARVIS A ●
1182 HUFF NORMAN R ● 733-1426
1190 TERRELL HENRY D
1191 KINSEY LIONELL P ● 733-5389
---LADY MARIAN LA INTERSECTS
1225 BLASIUS ALBERT O ● 733-2918
1226 CHURCH WM R ● 733-1549
1238 OSBORNE LARRY ● 733-1685
1239 WEEKS WM A ● 733-0277
1251 FOWLER ALBERTA G MRS ●
733-3790
1253 FASTING JUDITH A 733-4443
1260 PATRICIA ANN DANCE STUDIO
733-6883
FORESTIER MARY E MRS ●
733-6883
1263 KNAPP CLARENCE G ●

5

FRIEND ST -FROM 1259 LAKEVIEW RD
SOUTH 2 EAST OF S MISSOURI AV

---ZIP CODE 33516
1308 BUSHEY JOHN D ● 447-1719
1310 HOLLEY PAUL E ● 446-1152
1311 VACANT
1313 WALSH GRACE A MRS ● 442-5282
1314 PENDLETON PAUL ●
1315 MC LEOD ETHEL L MRS ●
442-8086
1318 GRAHAM DONALD C ● 447-1951
1319 JONES WM L JR 442-3814

1373 E. Belcher Rd., Largo
WILLIAMS NURSERY
Shrubs ● Palm Trees ● Shade Trees ● Landscaping
Landscape Beauty Is Planned - It Doesn't Just Happen
Tel. 531-2268

CRANE
BUD Williams PLUMBING CO.
Efficient Service
AMERICAN-Standard PRODUCTS
317 S. MISSOURI AVE., CLEARWATER
TEL. 446-5038; Night 446-8484

SWEAT'S FLOWER SHOP

SOMETHING WONDERFUL HAPPENS, WHEN YOU SEND FLOWERS BY WIRE

Established 1925

"Flowers Telegraphed Everywhere"

Phone 442-2177

1200 S. FORT HARRISON AVE., CLEARWATER, FLA.

DeKALB CHIX

BRANDENBURG FEED STORE
HATCHERY
FERTILIZER - SEEDS - GARDEN SUPPLIES
OFFICE and FEED STORE 735 RAILROAD AVE. (DUNEDIN)
ROBERT J. McMULLEN ENTERPRISES, Inc.

POULTRY FEEDS
FEED STORE PHONE 733-5050
OFFICE PHONE 733-3050

FRIEND ST—CONTD

1321 FOSTER ELLEN M MRS ●
442-5262
1322 GILLIAM EUG ● 447-4488
1325 UNDERHILL WALTER B ●
442-6571
1326 JOHNSON JOHN P ● 442-7703
1327 DAY NEWTON W ● 442-6333
1328 MOORE JACK L ●
1331 NEWMAN ANNA MRS MRS ●
1333 MURPHY ALICE M ●
1334 WESTERBACK MATTI N REV ●
442-8486
1335 BARCLAY EVERETT H ● 442-5281
1338 SMITH LEONARD B ● 442-0791
1340 SEVERANCE MANNING ● 442-8496
1341 HARRELL JAMES C ● 442-5289
1343 GILLMAN MITCHELL E 447-2176
1345 DEATS CLAUDE V 442-5679
1346 SULLIVAN STEPHEN W ●
442-5224
1347 VACANT
1350 WELLS BARBARA A MRS 442-4439
1352 PLACE DON D ● 442-9020
1353 SHIELDS FRANCIS J ●
1355 NEMETH MARY L MRS ● 442-0287
MILLER PAUL M
1356 VANCE RAY ●
1358 MC CLAMMA DANL R ● 442-9490
1359 VACANT
1360 DOZIER HERMAN F ● 442-5222
1361 SMALL ANTHONY ● 444-3773
1364 LOGUE REBECCA H MRS ●
442-5223
1365 COKER WM C REV ● 442-5295

34

FRUITLAND AV -FROM BURNICE DR
SOUTH 1 EAST OF EVERGLADES AV

---ZIP CODE 33516
1216 HEPR EDW ● 531-3448
UNDER CONSTN
1222 ETZEL WM H ● 531-3319
1223 MORRIS RAYMOND S ●
1228 KOBY CARL F ● 531-5749
1229 EGGLESTON PAUL L ● 531-5542
1234 LAMB EARL M ● 531-5725
1235 ROSE RALPH M ● 531-5557
1240 PIELMEIER WM F ● 531-5516
1241 BOWSER CHARLES W ● 531-5653
1246 AUGUSTINE CHARLES ● 531-5529
1252 LARSEN JOHN A ● 531-2852

1253 WALLSTROM WALTER A ●
531-5633
1258 MC NAB ALEX ● 531-4761
1259 WATSON ROBT L ● 531-5371
1264 CORY HALSEY D ● 531-1330
1265 THOMAS RICHD L ● 531-5596
1270 LARSON DONALD D ● 531-5567
1271 BAREISS FRED ● 531-5664
1276 WOOD ANNA K MRS ● 531-6777
1277 BALLOUGH THEODORE ●
1283 WACHS WALTER C ● 531-5554
1288 BRAUER RONALD D ● 531-7431
1289 CASE MELVIN H ● 531-5527
---BRENTWOOD DR INTERSECTS

5

FRUITWOOD DR -FROM S LAKE AV EAST
5 SOUTH OF BALMORAL DR

---ZIP CODE 33516
1600 WAGNER CARL H JR ● 442-3493
1601 JOHNSON JESSE F JR 442-9744
1606 HEPEMER LEROY C 446-7902
1607 GUTZ KENNETH H ● 442-3810
1612 THORSTENSON CHARLES G ●
442-3415
1613 DOBBINS RICHD G ● 446-0009
1618 WINTON PAULA F MRS ●
442-3491
1619 GARRETT THOS A 442-6679
1624 CHRISTY ROBT E ● 442-9471
1625 GOCHNAUER RHEO S MRS ●
442-3824
1630 GLATZ DE WITT C ● 442-3414
1636 RODGERS CLARENCE W ●
446-9697
1637 MAYES JAMES M ● 442-0224
1646 DUHAN DAVID W ● 446-7911
1652 TAXAY J MARSHALL REV ●
446-9438
1653 HECKROTH GUSTAV G ● 442-9891
1658 BURRIDGE NORMAN A ● 442-9749
1659 FUNKHOUSER ROY H ● 446-7825
1664 WILHELM RICHD H ● 446-0363
1665 HOLMES WM L ● 446-8413
1670 CORN BARBARA MRS ● 446-9316
1671 PARKS WM E ● 442-8242

34

FUJIAMA DR (JAPANESE GARDEN MOBL
HOME EST)-LOCATED 1251 US HWY
19S

---ZIP CODE 33516
2623 VACANT ●

28

FULLER ST (LARGO)-FROM 2100
CLIFTON TER SOUTH 1 EAST OF
CRESCENT DR

P CODE 33540
YER RD INTERSECTS

12

FULTON AV -FROM 903 MARSHALL
NORTH 1 WEST OF N GREENWOOD AV

---ZIP CODE 33515
---BECKETT INTERSECTS
1625 BEERUP HORACE N ● 442-3251
1631 JORDAN ARTH W JR ● 446-2590
--- FAIRMOUNT INTERSECTS
1701 CATHERS JOHN S ● 442-1931
1706 PURVIS MARIAN A MRS ●
447-4273
1709 PEARSON HESTER MRS ●
446-8239
1713 TAYLOR MORTEKIAH ● 442-1712
1714 HOPE JAMES ● 447-1857
1717 DOMINGUEZ GLORIA S ●
442-1933
1718 WAGNER ERTHA L MRS
1712 VACANT
1722 DUMAS GEO C REV ● 446-2632
1725 HARRISON HUGH W ● 441-7131
HARRISON MARGUERITE W MRS ●
441-7131
1726 CAFFEE CARRIE MRS ● 442-5547
1730 TOLLERSON FENTON O
1734 COX JOSEPH B ● 442-2931
1735 MOWSESIAN ROSE G MRS
DRESSMKR ● 446-6281
1738 MASON CARL P ●
1739 BISHOP EDITH R MRS ●
447-1687
1742 MASON RONALD L 447-3228
1743 VINCENT FLORENCE MRS ●
442-2792
1746 GUTHRIE WM ● 447-3272
1747 SELLERS GEO M ● 446-2856
1750 LITTLETON WILLIE J ●
445-1042
1754 BEAM WYMAN M ●
1755 LEDBETTER MARY ●
BRADY BERTHA L MRS ●
447-3191
1757 HANLEY DANL R 447-1874
1758 FEIGHT SIMON R ● 446-0435
1762 GOODLOE FREDDIE L ● 442-3667
---HARBOR DR INTERSECTS

33

FULTON DR (LARGO)-FROM 3192 KEENE
PARK DR S SOUTH

---ZIP CODE 33540
---EAST BAY DR INTERSECTS
380 FREE METHODIST CHURCH
531-4391

1

GARDEN AV N -FROM 600 CLEVELAND
NORTH AND NORTHEAST

---ZIP CODE 33515
9 VACANT
12 BANK OF CLEARWATER PARKING LOT
13 WELLS COLIN C INC REAL EST AND
INS 446-5975
15 VACANT
17 GOODWILL INDUSTRIES 446-3781
21 WESTERN UNION TELEGRAPH CO
446-4045
23 CLEARWATER BEAUTY SCHOOL
446-3175
25 VACANT
27 FLORIDA STATISTICAL SERVICES
445-1941
BROWN,EMORY L LWYR 446-5026
KAVOUKLIS,MICHL N LWYR
446-5026
DE PARIS BALLET SCHOOL
446-8965
28 CITY PARKING LOT
29 CARLSON JACK CO INC OFC SUPS
446-1094
34 GULF COAST HARDWARE 446-1278
37 SOCIETY OF ST VINCENT USED
WHSE 442-5306
38 VACANT
39 PETRALIA SAML G BARBER
41 B-C SHOP PET SUPS
42 TREASURE HOUSE GENL MDSE USED
44 VACANT
45 B C TACKLE SHOP
46 TAYLOR'S BAR 447-2726
TAYLOR HAROLD
---HENDRICKS INTERSECTS
101 CLEARWATER-FIRE DEPT (HDQTRS
NO 1) 446-2150
115 ELDRIDGE PROPERTIES 442-6795
ELDRIDGE ROOMING HOUSE
120 VACANT
122 VACANT
124 GARDEN AVENUE LIQUOR STORE
446-2295
133 VACANT
---DREW INTERSECTS

11

---DREW INTERSECTS
205 CLEARWATER WINDOW & SPECIALTY
CO INC 446-8365
207 VACANT (207-07½)
---JONES INTERSECTS
300 U S P O GARAGE 446-2126
302 CARL'S USED FURNITURE SHOP
442-7951
302½ ANDERSON DOROTHEA

CURTIS & GROSS, Inc.

REALTORS
●
An Accredited Management Organization
●
315 S. MISSOURI AV.
●
TEL. 446-8323

HAYDON PAINT CO.
All Painting Supplies — Picture Framing — Wall Paper
108 N. MYRTLE AVE. — An Acre of Free Parking — PHONE 442-7134

H.E. ERNST
PLUMBING CONTRACTOR — REPAIRS — SEWER INSTALLATION
BRUNER FULLY AUTOMATIC WATER SOFTENERS
611 PALM BLUFF CLEARWATER PHONE 446-7788 and 446-7988

GARDEN AV N—CONTD
302½—CONTD
SERMON STEPHEN
---JONES AL INTERSECTS
308 AYTCH'S BEER GARDEN & POOL ROOM
309 GARDNER BARBER SHOP
309½ VACANT
310 FOWLER PHILLIP
311 JACKSON JAMES
313 HAROLD ALICE B MRS DRSMKR
BELL FORTUNE JR 442-5469
314 VACANT
316 HOB-NOB TAVERN
---HART AV INTERSECTS
400A SALVATION ARMY THE USED MDSE 442-1826
401 APARTMENTS
1 THOMAS VANCE 446-1668
2 BROWN WM E
402 LETHAM BILL GARAGE REPRS 441-6912
405 PETERSON MARY B MRS
405½ TRANSIENTS.
408 CLEARWATER PLUMBING & APPLIANCES INC 446-8355
409 SANCHEZ ARCH ROYAL FUNERAL HOME 442-6987
EVERETT SPENCER
503 WHITE HENRY M 443-2061
503½ LONG BESSIE
507 JACKSON PENNIE M MRS
508 KERBO MINNIE L MRS • 445-7432
508½ VACANT
509 MAYS MELISSIE H MRS
TOWNS CHARLES
510 DANIELS SIGNS 446-3377
511 PROCTOR MINNIE M MRS
512 SUN VALLEY RUG & UPHOLSTERY CLEANERS 442-8793
512½ MOODY BERYL O MRS
---MYRTLE BEGINS
513 AYTCH VIRLA MRS •
---MAPLE BEGINS
600 ADAMS EDW H • 442-1536
601 GIBSON ROBT 442-0170
601½ GAVINS NORMAN
603 VACANT
603½ ROCKER ROSA A MRS
604 HERING JULIUS M • 442-8685
605 NEUSIUS GEO J • 442-9333
606 VACANT.
606½ VACANT
607 THOMAS HENRY L
6107 FRANKLIN JAMES U
---ELORIDGE INTERSECTS
701 VACANT
702 SMITH PARKER L
702½ GLAZE JAMES H
703 MC NEILL CORA C MRS • 446-3107
703½ CLEMONS HARRISON
704 PONDER JAMES 442-2432
704½ THOMAS ARCHIE JR
705 VACANT
706 NO RETURN
707 VACANT
707½ FLOYD LEROY
709 VACANT
709½ VACANT
---SEMINOLE INTERSECTS
801 SCHMIDT WILLARD F
803 BEITSINGER JOHN • 447-2968
805 STRICKLAND JAMES L 442-3893
805½ VACANT
806 VACANT
807 VACANT
808 MEIDL RONALD C
809 VACANT
809½ VACANT
811 VACANT
---NICHOLSON INTERSECTS
904 VALO JOSEPH A
904A VACANT
904B VACANT
904½ BAKER THOS
905 ADAMS ROY R •
906 VACANT
906½ EARL DANL J • 442-9402
907 HINES WM A
907½ WHOMES JENNIE G MRS 442-8222
907½B RAY THOS M
907½ STEVENS LUCY B MRS
908 TSARIOS MICHL
908½ BURKETT EVELYN M MRS
909 BOYLAN JAMES F 442-0917
911 OSTRANDER MABEL M • 442-1358
912 BROADHEAD MARVIN D 447-3064
915 EULDORF A MRS
---CEDAR INTERSECTS
1000 DUNLAP MERLIN B • 446-7707
DUNLAP VIVIAN R MRS ORSMKR
1001 REBCO CO POWER MOWERS 446-2185
1002 MOORE LOIS MARIE • 442-3412
1006 PACILIO CONSTANTINO • 442-9459
1007 JARDINE WILLARD F • 443-2593
1009 ALEXANDER C NORMAN • 446-0380
1011 MC KENZIE HELEN M MRS • 442-2426
1012 DE VERSEY EDITH MRS 442-2685
1013 VACANT
1013½ BURISE EDITH MRS 443-2591
1100 STETLER DENNIS
1104 COLE HARRY R 442-8256
1107 GADDY RONALD L

13

---PINE BLUFF INTERSECTS
1201 LOSSING JUANITA G • 442-2460
1202 VACANT
1203 MITCHELL PATSY C MRS
1204 GROVES CHARLES J • 447-4332
1205 BAUER KATH •
1206 NO RETURN
1206½ ALLEN RUTH
1207 ALLEN'S ANTIQUES 444-7052
ALLEN JOAN C MRS • 444-7052
1208 GASTON RICHD N 446-7806
1209 LAMBERT COLONEL R • 442-0105
---BIDWELL BEGINS
1210 NAYLOR BERTHA P REAL EST 446-2164
JOHNSON ALBERTA • 442-2777
1210½ GARLANGER DAVID
LEWIS RUSSELL C
1211 VON HULBERG F RICHD
1211½ HEGENER LAURA M MRS •
1212 MC CLENDON JOHN H
1213 LONG ALICE MRS 442-0665
1215 JANES WM B • 442-3280
---ENGMAN INTERSECTS
1304 YOUNG CLARA R MRS • 442-1302
---ERMINE INTERSECTS
1306 VACANT
1307 WATSON MILDRED A MRS • 442-3563
1307½ BROWNING PRESTON L
1308 NO RETURN
1309 VACANT
1310 MC CARDEL MARIE MRS • 442-2655
ERICKSON ERNEST A 443-5003
1312 GATES ETHEL B MRS
GILBERT KERMIT
WARK MARY MRS
1400 O'CONNOR ANN B MRS • 442-2459
1400½ PASTERNACK TONY 447-4400
1401 DARLING ELMER H • 447-2885
1401A TRANSIENTS
1402 BROADHEAD ADETTA L MRS • 443-6114
HILLEY CHARLES W
HASSELL FRANK
1403 SHAY DORIS P MRS
1405 FUSILLO LENA MRS • 447-2998
1406 SUSSEX APARTMENTS
1 VACANT
2 VACANT
3 TRANSIENTS
1408 NO RETURN
1409 YOUNG FLORENCE MRS • 447-2727
1410 VACANT
1502 PICK KWIK FOOD STORES INC (OFC) 446-8548
FURMAN ARLENE MRS
---MARSHALL INTERSECTS
1504 PICK-KWIK FOOD STORES INC
---MYRTLE AV INTERSECTS

2

GARDEN AV S -FROM 600 CLEVELAND SOUTH TO CHESTNUT

---ZIP CODE 33516
16 STATE LIQUORS OF CLEARWATER INC 446-1155
16½ STATE LOUNGE
18 VACANT
20 SHIRLEE'S BEAUTY SALON 442-1552
24 MICHIGAN BAR 446-9091
26 A A A CITY EMPLOYMENT 442-9060
28 TICK TOCK & JEWELRY SHOPPE
---PARK INTERSECTS
101 VACANT
103 VACANT
105 VACANT
107 VACANT
109 VACANT
111 VACANT
113 VACANT
115 VACANT
119 VACANT
121 LENTZ APARTMENTS
1-2) VACANT
3 DUERBUSCH JAMES
VACANT
19 PALMER GEO
6 WYNGARDEN PEGGY M MRS 443-4233
7 ESKRIDGE CHARLES
8 BARRETT CHARLES A
9 VACANT
10 ROGERS WM
11 VACANT
12 FERNANDEZ STELLA
13 FREEMAN MARY L MRS 442-4232
14 VACANT
15 WRIGHT MAUDE D MRS
PALMER ALEX J 442-3771
17-18) VACANT
20 HENDERSON CHARLES
21 PEARSON ROBT
123 SMITH P K & CO OFC SUR 446-0578
125 VACANT
---PIERCE INTERSECTS
201 MERCER BUILDING
RAYMOND JAMES & ASSOCIATES INC STOCK BROKERS 446-8545
201A MANUFACTURERS LIFE INSURANCE CO 446-7365
203 MYONE BEAUTY SHOP 446-1214
204 CLEARWATER NEWS PRINTING 446-8519
205 VACANT

ROGER CARL MUSIC
"THE PROFESSIONAL'S CHOICE"
1975 DREW STREET
TELEPHONE 442-4202

WEST COAST TITLE CO.
ABSTRACTS OF TITLE — TITLE INSURANCE
932 W. Bay Drive, Largo, Florida Phone 584-3406

MICA MAGIC

Custom Design IN FORMICA FURNITURE

OFFICE FURNITURE DESIGNING AND PLANNING

CUSTOM KITCHENS BATHROOMS

REMODELING

PHONE 442-4019

1435 S. Missouri Ave.

LENNOX

TACK & WARREN, Inc.

HEATING AND AIR CONDITIONING

ROOFING — SHEET METAL WORK

LENNOX

806 Pierce St.

Phone 446-5014

GARDEN AV S—CONTD

205A US INT REV SERV OFC 446-9133
206 DELPHIN APARTMENTS
1 BAKER RENIE
2 VACANT
ODEN FLORENCE A MRS
ELLSWORTH HUGH
5 CHAPMAN FRANK
6 EGGERS JOHN A
207 MERCER COIN SHOP 446-7392
207A VACANT
208 VACANT
209 CLEARWATER BONDING AGCY 446-3773
209A U S INT REV SERV COLLN DIV
211 A-I BUSINESS SERVICE PUB STEN 446-4038
R C B REALTY 446-4038
211A STONESIFER C CARROLL ACCT 446-2595
213 SEABOARD FINANCE CO 446-4067
220 VACANT
---FRANKLIN INTERSECTS
227 MAC KENZIE, BENNISON & HAYGOOD LWYRS 442-5181
300 REYNOLDS & CO 446-6051
DALZELL K WHITNEY JR A I A ARCHTS 446-3158
305 BAKER WHITSON & STEWART LWYRS 446-8335
307 BROWN,HERBERT M LWYR 446-1390
308 FINCH ALEX D LWYR 446-1071
312 HARPHAM INSURANCE AGENCY 442-2147
314 VACANT
318 CRYSTAL BAR & PACKAGE STORE 446-0441
318½ CRYSTAL APARTMENTS
PERIS FRANCIS P
3 FAIRBANKS SHELLY L MRS
319 LAW BUILDING
WIGHTMAN ROWE & ULMER LWYRS 442-3176

3

---HAVEN INTERSECTS
323 HENDERSON,ROY M ARCHT 442-2802
325 PASSELL D H & CO INC MUT FUNDS 446-7351
RICKEY,EARL MTGE BROKER 442-6025
---COURT INTERSECTS
403 PHILLIPS & HERR LWYERS 442-0255
405 VACANT
407 VACANT
409 VACANT
409A VACANT
411 JIFFY BLUEPRINT SERVICE INC 442-7125
BRIGGS APARTMENTS
1 SALYER HOWARD E
1A LA ROSE MELBA L MRS 443-2771
2 RYDER ANNE C MRS
3 CALVIN JAMES E 446-7518
4 VACANT
5 LEAVER GEO
6 FISHBURN IRWIN
7 VACANT
8 DOUGHERTY GEORGEANNA V 443-2774
9 FERNANDEZ BENITO 442-5396
10 VACANT
11 BENNETT ROBT E
12 TRANSIENT
13 TRANSIENTS
14 VACANT
15 LOLLIS VIRGIE M
16 KINSELLA THELMA G MRS 447-3847
420 MASONIC TEMPLE 443-6844
---CHESTNUT INTERSECTS
425 WAKELING LEVISON & WILLIAMS ARCHTS 446-2265
---MARKEY ENDS

4

GARDEN CIR (BELLEAIR)-FROM 1700 BLK EAGLE'S NEST DR SOUTHEAST

---ZIP CODE 33516
202 WALTON FRANCIS G • 584-1300
205 PERRY ROSCOE J • 584-4297
206 JOHNSON FRED H • 584-4693
207 BARRINGER E JAMES • 584-0737
208 USSELMAN MARY L MRS • 584-2031
209 SHERRICK DOROTHY M N • 584-4296
210 GIESE HARLEY D • 584-2996
211 EBBERT HELEN W MRS • 584-4294
212 LESLIE LORETTA MRS 581-2698
213 BURNETT HOWARD W • 584-1296
215 BURCH HARRY C • 584-7489
216 BEATTY LAWRENCE C • 581-2803
217 CLARK HENRIETTA M MRS • 584-0577
218 AGERTER J FRED • 584-2434
221 MC LEAN DAVID S • 584-2848

16

GARDEN CIR N (DUNEDIN)-FROM 3 CITRUS AV EAST IN A SEMI-CIRCLE 1 SOUTH OF BELTREES

---ZIP CODE 33528
201 TURNER JAMES N • 733-3859
205 VACANT
210 LOVELACE WILLIE H MRS • 733-3986
217 BYARS WALTON M JR • 733-3631
228 FULLER MARIE G MRS • 733-3984
231 LANE RUTH H • 733-6960
236 FERGUSON RUSSELL O • 833-3985
241 SFIDERS J LESLIE • 733-6116
246 CARTER JOHN H • 733-3741
247 CHEVRIER ANNE M MRS • 733-5450
252 BOWMAN RDY E • 733-3467
255 VACANT
---BROADWAY INTERSECTS

4

GARDEN CIR S (BELLEAIR)-FROM 1700 BLK PEACEFUL AV WEST 1 NORTH OF MEHLENBACHER RD

---ZIP CODE 33516
223 SPENCER M LYLE • 584-2945
225 BEANE ALF E • 584-3515
BEAME DEBORAH G
227 STACEY NORMAN T 581-5483
229 BERNHARD SIGURD • 581-2825
230 BARDFFIO JOSEPH A • 584-8060
231 WOODBURN MARJORIE H MRS • 584-4777
232 THOMAS ERMIL M • 581-2373
233 VACANT
---GARDENIA CIR ENDS
235 CORDES HENRY A • 584-3346
237 PARKER HOWARD H • 584-0717
---EAGLE'S NEST DR INTERSECTS
240 LUNDQUIST RALPH E • 584-2696
245 MORRIS JEROME A • 584-2797
246 LODGE RICHD S • 584-1098
250 TANNEY WM J • 584-5126
251 MYERS EDW D • 584-0633
252 GOODGAME JOHN T • 584-6219
253 PIERCE ROBT • 584-2796
---WINSTON DR BEGINS

16

GARDEN CIR S (DUNEDIN)-FROM 226 CITRUS AV IN A SEMI-CIRCLE 1 SOUTH OF FLORIDA AV

---ZIP CODE 33528
201 STACK JOHN W • 733-6982
202 BOYD ESTELLE L MRS • 733-3841
215 SMITH VIRGIL D • 733-6250
220 COLEMAN ERNEST L • 733-3866
225 OWENS WALTER J • 733-7657
233 VACANT
234 ELMENDORF FRANK W • 733-4593
238 COTRAEL DOROTHY B NURSE • 733-3832
239 BROAD HELEN R MRS • 733-6888
ROBINSON FLORENCE • 733-6888
242 HOFT ELEANOR W • 733-3868
245 SOGAARD JOHANNA L • 733-6891
250 GALE MARJORIE V MRS • 733-2515
252 KOFOED ETHEL R MRS • 733-4480
255 LEFEBVRE DOROTHEA J MRS • 733-6905
261 HINDLE JAMES M • 733-6907
---BROADWAY INTERSECTS

14

GARDENIA AV -FROM SHORE DR NORTH 1 WEST OF KINGS HWY

2060 MC KINNEY CLAUDE F • 442-3637

4

GARDENIA ST (BELLEAIR)-FROM BAY VIEW DR SOUTHEAST AND EAST 1 EAST OF COVENTRY CLUB RD

---ZIP CODE 33516
437 MULLINS STERH D JR • 581-1464
438 LEWIS HELEN S MRS • 581-3223
441 HURST C CLAIBORNE • 581-4254
443 MC DONALD WM 584-4720
445 COULTRY HATTIE MRS • 584-5303
456 OLIVER THOS K • 581-3436
458 CARLSON JOHN R • 581-3178
---INDIAN ROCKS RD INTERSECTS
507 CLARKSON ELIZ MRS • 581-1860
---THE MALL INTERSECTS
600 NICHOLS CLIVE E • 581-3627
601 CHRISTOPHERSEN JOHN • 581-1865
602 DOW FLOYD A • 584-5398
605 COWEN TRACY • 584-4665
606 JUDGE ROBT E • 584-3062
607 ANGEVINE ELMER G • 581-2157
609 NEELD CHARLES W JR • 584-2750
610 WESTMAN HILDING • 584-5733
612 ZIMMERMAN JULIUS J • 584-5613
---VARDNA INTERSECTS

15

GARDENIA ST (CLEARWATER BEACH)-FROM GULF OF MEXICO EAST TO CLEARWATER BAY INTERSECTING 845 MANDALAY AV

---ZIP CODE 33515
---ELDORADO AV INTERSECTS
---BRUCE AV INTERSECTS

Cross Bayou Asphalt Sealing Contractors

Protect Your Driveway With

GEM-SEAL

RESIDENTIAL COMMERCIAL

100% 2 FULL YEAR GUARANTEE

For Free Estimates PHONE COLLECT CLEARWATER 531-2682 OR 595-3135

6649 ULMERTON ROAD LARGO, FLA.

WM. D. NEALE, PRES.

REALTORS

PHONE 584-8669

EDW. A. PARKER, SEC.

1200 INDIAN ROCKS RD. (BELLEAIR)

RAYMOND CLONINGER
CLONINGER INSURANCE AGENCY
General Insurance - Real Estate - Tax Consultant
135 N. FORT HARRISON AVE. AT DREW ST., CLEARWATER, FLA. PHONE 446-2508

GARDENIA ST (CB)—CONTD
37 MASTERSON HELENE C MRS ●
445-8845
---LANTANA AV INTERSECTS
55 SMITH AMOS G ● 446-9400
65 BOND OWEN W ● 443-9654
66 MATHEOS LOUIE J ●
---NARCISSUS AV INTERSECTS
70 PELTIER CHRISS A ● 442-3595
---BAY ESPLANADE INTERSECTS

20

GARY CIR (DUNEDIN)-FROM 300 CAUSEWAY BLVD SOUTH AND WEST IN A SEMI CIR. 5 WEST OF BAYSHORE DR

---ZIP CODE 33528
APARTMENTS
APTA BERRY HAZEL H MRS
733-6798
APTB WHITE DANL
2515 VACANT
2517 VACANT
2519 HADLEY JAMES A 733-5108
2521 SHARPE JOSEPH A ● 733-4917
2523 KEIL HENRY E 733-3672
2558 APARTMENTS
CHANDLER THOS N ● 733-3204
APT2 VACANT
2560 APARTMENTS
APT1 HARTMANN HERBERT C
733-5783
APT2 VACANT
2566 CONCARD ARMS APARTMENTS
APT1 VACANT
APT2 WOODWARD J B WINTER RES
APT3 VACANT
APT5 VACANT
APT8 ADAMS JOHN R 733-1714
APT9 PITCHER BYRON H 733-7969
APT10 KOSTER DOROTHY MRS
733-2048
APT11 VACANT
APT12 POSE GEO 733-6521
2570 CONCORD ARMS APARTMENTS.
APT1 VACANT
APT2 WARD EDITH M MRS
733-5083
APT3 VACANT
APT4 LAIMBER JULIA P MRS
733-5494
5 DEMPSEY JAMES A 733-2002
APT6 FOX EMIL J WINTER RES
733-7796
APT7 DEVORE JACK B 733-1302
APT8 MEREDITH E R
APT9 WISLER RICHD C 733-6187
APT10 APPLEGATH HAROLD A
733-7844
APT11 SERRALLES MERCEDES
APT12 VACANT
2583 VACANT
2585 ADAMS KENNETH F ● 733-6293
2587 TOWNSEND CLAYTON 733-2384
2589 NO RETURN

35

GATEWAY DR -FROM 2027 IMPERIAL WAY SOUTH

---ZIP CODE 33516

26

GATEWOOD DR (LARGO)-FROM 20TH SW WEST 1 SOUTH OF W BAY DR

---ZIP CODE 33540
86 MAY JOHN R ● 584-6510
100 WILLOUGHBY WARREN G ●
132 LAMOUREUX RAYMOND N ●
584-3920
164 HARTMANN MADELON F MRS ●
584-2717
198 BECHTEL DENNIS W ● 584-4083
219 ARROW REALTY 584-7000
RODRIGUEZ VICTOR F ● 584-7000
COOPER FREDDIE C MRS 581-2474
GERMAIN HERVE A 584-3880
220 MAY ROBT T ● 581-3154
277 HARVELL JAMES F ● 581-1977
291 LANGHOFF WM H ● 581-1164
309 HANCOCK ROBT V 581-3552
2000 KAUL EMIL W ● 584-7258
2001 RADER MARY E MRS ● 581-1049
2032 ENTREKEN HENRY C JR ●
584-1546
2043 WALSH WM T ● 584-5405
2064 BALLARD JOHN R ● 584-1871
2096 HARPER CLARENCE C ●
2128 MERCER DONALD E ● 584-6971

38

GENTRY ST -FROM SAL TO NELSON EAST 6 NORTH OF PALMETTO

---ZIP CODE 33515
1530 LITTLE EARL
1531 ELLEDGE MARY R MRS ●
444-5511
1532 NO RETURN
1534 MEYER LERCY O ● 445-2841
1535 LITTERAL BERT J ● 444-5241
1538 LA ROSE LEE F ●
1539 HAWES RICHD L ● 447-3573
1542 MATHANY NOLA MRS ● 443-5634
1543 EHMIG CHARLES L ● 442-8010
1545 DAILY JOELLA S MRS 442-9122
---WOOD AV INTERSECTS
1546 SCHMIDT ROBT ● 442-4289
1560 LILLY S EUG ● 446-0711
1561 SMART OLIVER C ● 446-6392
1564 SEEVERS JOHN R ● 442-3929
1565 JOHNSON ROBT W ● 442-7819
1568 HILL JOY C MRS ● 446-9456
1569 FRANKLIN HOWARD L 447-4220
1573 PENNOYER GORDON A ●
1576 VAN SCHENCK GEO A III ●
446-2148
1600 FOWLER FRANKLIN F ● 442-4902
1601 BENEDICT LOUIS B JR ●
446-2062
1604 GRASKA RAYMOND L ● 446-2862
1605 POTTER JAMES B ● 442-4021
1608 HESTER GENE A ● 442-0514
1609 NO RETURN
1612 BICKELL FLOBELL S MRS ●
442-4627
---RIDGE AV INTERSECTS
1622 GLASSON JAMES H ● 442-7764
1626 PLATT WARREN M ● 442-7765
---LYNN AV INTERSECTS
1634 KLEIN FRED W JR ● 442-2825
1641 GEHLHAUS CHARLES M ●
446-2765
---NELSON INTERSECTS

37

---HERCULES AV INTERSECTS
2028 COMPETITION COMPONENTS INC
AUTO ACCESS MFRS 442-3090
2068 VACANT

42

GEORGE BLVD (HIGH POINT)-FROM ROOSEVELT BLVD SOUTH. 7 EAST OF US HWY 19S

---ZIP CODE 33516
15000 ELETON DONALD ● 531-4308
15001 ROBERTS NEWITT D 531-6517
15015 KLEIN LOUIS ● 531-2980
15023 OILLEY CLIFFORD S ●
531-1968
15024 COMMETH HAROLD L
15047 MC GUIRE CLAIR V ● 531-2838
15048 COLEMAN HAWES L ● 531-5535
15071 ALCORNS EDW L ● 531-4316
15072 CHIAPPETTA JOSEPH ●
531-2702
15098 EATON PAUL G 531-6087
15115 BURCHFIELD RAYMOND V ●
531-2915
15116 HADLEY WILLIS C ● 531-2811
15132 JARMAN HOWARD E ● 531-5601
15147 GREENE ESCO ● 531-4608
15148 SUMNER A PAULINE MRS ●
531-6945
15163 SMITH FRANCES MRS ●
15164 WILKES JOHN ● 531-2847
15179 MOSHIER HELEN MRS ●
531-2825
15180 ANKERS HARRY L ● 531-2880
15201 WINE RAY T ● 531-1900
15336 RYAND JACK E 531-7287
15353 BECHTEL CHARLES L ●
15389 MAAS WILLARD J ● 531-2898
15408 SMILEY GERALD H ●
15505 OELLINGER ELZA L ●
15518 RODDENBERRY JOHN H ●
15597 SCHROEDER GERTRUDE R MRS ●
531-2845

19

GEORGIA AV (DUNEDIN)-FROM PINEHURST RD EAST 2 BLKS

---ZIP CODE 33528
1240 CRANCE RICHD H ● 733-2046
1244 THOMAS AMY C MRS ● 733-6954
1255 MC KINNEY EDW C ● 733-3300
1265 OWENS CLIN E ●
1273 JOHNSON HENRY A ●
1274 BAGGETT G THOS ● 733-1584
1294 KENNEDY WM D ● 733-2985
1295 SULLIVAN JOHN M ● 733-2971
1310 FILLIAUX HOWARD J ● 733-6663
1313 MILLER JOSEPH J ● 733-2772
1316 VACANT ●
1319 KILGORE JOSEPHINE E MRS ●
733-5457
1322 OWENS HAROLD W
1323 PENNINGTON C SUELEE MRS ●
733-4976
1325 SNOW JAMES F
1326 VACANT
1327 WHITTAKER LOUISE A MRS ●
733-2983
1329 HUNT P OSWALD ● 733-2984
---INDIANA INTERSECTS
1439 OWENS WM H ●
1441 JONES HERBERT E ●
1443 RHODES WESLEY ●
1444 A TO Z PRODUCTS CO JAN SUPS
733-7031
MC DONALD ROBT ● 733-7031

11

GEORGIA ST -FROM CLEARWATER BAY EAST

---ZIP CODE 33515
---OSCEOLA AV INTERSECTS
403 SANDUSKY GORDON L 442-1760
405 KENDRICK HARTLEY A 442-9510
407 SECORD LEILA D MRS ● 442-9510
---FORT HARRISON AV INTERSECTS

PROTANE BOTTLED GAS SERVICE
RANGES
WATERHEATERS
REFRIGERATORS
SPACE HEATERS
SPECIAL BURNERS
Year Around Air Conditioning
PROTANE GAS SERVICE
CYLINDER BULK METERED SERVICE
2050½ U. S. Hwy. 19 N.
Tel. 726-1850
Clearwater, Fla.
9000 66th St. N.
Pinellas Park, Fla.
TEL. 544-1416

GULF BEACH TRAVEL SERVICE
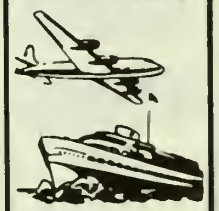
TELEPHONE
St. Petersburg, Fla.
391-9944
15060 GULF BLVD.
(MADEIRA BEACH)
SERVING THE "HOLIDAY ISLES" SINCE 1949
WORLD-WIDE SERVICE

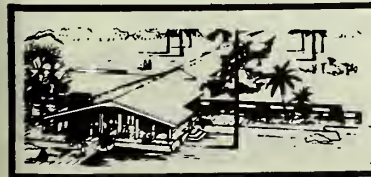
Highland Pines 1111 S. Highland Ave.
Phone 446-0518
NURSING MANOR INC.

FULMER PHOTO SERVICE

COMMERCIAL PHOTOGRAPHY

PORTRAITS

WEDDINGS A SPECIALTY

PHOTO SUPPLIES

PHOTO FINISHING

526-28 S. FORT HARRISON AVENUE

CLEARWATER

PHONE 446-9622

NIGHT PHONE 584-6929

FLORIDA BONDED TITLE COMPANY

TITLE INSURANCE — CLOSING SERVICE — ESCROWS

METROPOLITAN BLDG., 318 S. MISSOURI AVE., CLEARWATER PHONE 446-0116

39

GEORGIANNA ST (LARGO)-FROM 3501 ADRIAN AV SOUTH

---ZIP CODE 33540
---HILLSDALE AV BEGINS
1863 BRAZIEL HENRY C
SHEPARD NANCY B MRS 584-7003
1897 EBERLY MARK D JR 584-2677
---19TH PL BEGINS
1920 CACTU APARTMENTS
1 ECKENBECK ELEANOR E MRS 584-1512
2 SCHLIESKE EUG T 584-7336
3 GUNNERUD SWEN S 584-1349
4 SMITH DAVID
5 DINGES VERA C MRS 584-3927
6 RYAN MARY A 584-5189
1930 APARTMENTS
7 COSBY EARL F 584-4484
8 ARMSTRONG ADA M MRS 581-1725
9 PEARSON JOHN A 581-1466
10 EXNER ARTH H 584-0733
11 EGGLESTON ROBT
12 SCHUMACHER WALTER C 584-6316
13 ALLEN GLADYS B MRS 581-3451
14 VOGEL ALBERT 584-2167
15 HANSON WILLARD G 581-2930
16 ELLIS HARRISON
1947 MOSTON MARGT F MRS • 581-2687
1963 NELSON LAWRENCE D LAWN SERV • 584-0942
1999 DE GEORGE MARTIN • 584-1495
---20TH AV INTERSECTS
2043 STRAUB FRANCES A MRS • 584-7840
2084 SUTHERLAND FRANK • 584-1715
2085 POHL LYDIA MRS • 584-7841
2116 KRUSE DONALD T •
2119 BETTIKER JOHN H 584-4565
2134 MAUS RAY T •
2137 KUFRD ELMER A • 584-0871
KUFRO CAROLYN B MRS NURSE
2152 MAUS BERT C • 584-8564
2155 MC CLENAGHAN ANDREW S • 584-0917
2170 KUTIL ALICE B MRS • 581-2583
2173 SPANGLER WM H • 581-3567
2188 BAKER CORNELIA K MRS 584-5606
2191 GICK FRED P •
---POCAHONTAS DR INTERSECTS

33

GERSHWIN DR (LARGO)-FROM 2814 KEENE PARK DR NORTH 1 EAST OF BROOKFIELD DR

---ZIP CODE 33540
498 JOHNSON MARGT K MRS • 531-3367
499 MORLEY CLIFFORD J • 531-2206
511 WALLACE W CHARLES • 531-2539
522 SPRINGER MAURICE G • 531-5268
523 DESPART LOUIS A •.531-4153
545 FRAZIER JOHN W • 531-5620
546 KOHLER MILDRED J MRS • 531-3879
563 KOPRIVA FRANK J • 531-5695
564 STROMER LUDWIG F • 531-3049
598 SINGER EDW A •
609 CARPENTIERI ALFRED • 531-3078
612 MUNZ ARTH J • 531-5344
630 BEHRENS HAROLD B • 531-3807
641 HERON ROBT W • 531-4158
656 HUTCHISON GORDON F • 531-2463
663 OAKLEY J W JR • 531-4201
667 AUERBACH JULIUS • 531-3815
774 BEHNKEN MARTHA L MRS • 531-4104
688 MASON GLENN M • 531-2485
689 HARRISON FRANCIS E • 531-3074
700 AVERBACH LUDWING •
701 CARUSILLO JOHN J • 531-2293
713 RADLINE IRENE MRS • 531-5415
714 CARPENTER MERLE S • 531-4105
723 PRUDENT GEO N • 531-4747
730 SHANGROW CLAYTON C • 531-6163
731 LAVEDAN CARRIE V • 531-3854
---BROOKFIELD DR INTERSECTS
---ROBERTA DR INTERSECTS
811 CHAFFEE LE ROY E • 531-2483
852 GRUBB EDW B • 531-2064
853 VIND THOS H • 531-3129
---STEPHEN FOSTER DR INTERSECTS
970 SCHAUER WM H JR • 531-3407
977 COLLEY ALMA B MRS • 531-5631
978 YAKLE JAMES R • 531-3456
996 SIMMONS ERNEST D • 531-3616
999 BECKNER MARTIN M • 531-3086
1012 PARIS RAFAEL R •
1016 SMITH MICHL H • 531-1666
1054 SPORTZ ERWIN • 531-6211
1059 NO RETURN
1090 DECK HENRY F • 531-4198
1091 GIRAUDI FRANCO L • 531-3300
1114 SLOAN JOHN A • 531-3474
1115 BARRETT EDW • 531-3637
1131 WATERPOOL KENT B 531-1783
1132 CRAWFORD THERON B • 531-4127
1155 GOODWIN WM G • 531-3685
1166 OSMANSON LEE J • 531-4467
1197 SHEWELL RICHD L • 531-2438
1198 MUELLER CHARLES W • 531-4712
---COUNTY RD 24 INTERSECTS

37

GILBERT ST -FROM 500 N GILBERT EAST 3 NORTH OF DREW

---ZIP CODE 33515
1865 BROWN JEANETTE P MRS • 442-0531
1869 REDDICLIFFE OTIS W • 442-5491
1872 VACANT
---CORONA AV ENDS
1873 D'ELIA ANTHONY • 446-7367
1876 CUTLER NORMAN G • 442-5472
1880 FLUDDVICH RUTH E MRS • 446-0670
1884 SMITH RICHO L • 442-8317
1885 DAUPHIN JOHN N • 442-0333
1888 PETERSEN HAROLD O • 446-3311
1889 BIRD EDITH A MRS • 442-5330
1892 VELLUCCI ALBERT • 442-7971
1893 PANOSSIAN DAVID W • 442-1490
1900 MARYMONT PARK 446-2502
1901 BUTLER EDW B • 442-5393
1907 PROFITT HILLARD •
1911 BISSONNETTE ROGER L • 444-5662
1917 MOORE S EARL • 442-5355
1925 KEITH SARAH M MRS • 442-0605
1931 SOUTHARD FREDK G • 446-6710
---CINCINNATI PKWY INTERSECTS
1943 PHILLIPS WALTER E • 447-4178
1947 JENKIN WM O • 442-5422
1951 DOPSON RAYMOND R •
1955 DUNHAM MARJORIE W MRS • 442-5381
1963 OCHS ELLEN A MRS NURSE • 447-4484
1967 JAMESON JAMES • 442-5420
1971 MORRISON ALAN C • 441-6043
---HERCULES AV INTERSECTS

37

GILBERT ST N -FROM CORONA AV IN A SEMI-CIRCLE NORTHEAST I NORTH OF GILBERT

---ZIP CODE 33515
500 PEEDER DONALD E • 442-3962
504 LE CLAIR JOHN H 442-0770
505 GODDIN DON •
508 PARRIS ERNEST C
509 BURT ALLYNE V MRS • 442-5471
512 JENKINS FLOYD C • 442-1463
513 BEWS HERBERT J 442-9923
600 CLEARWATER AIR PARK AIRPORT CLEARWATER FLYING CO 446-2669

19

GLADYS CIR (DUNEDIN ISLES DUNEDIN)-FROM SAN CHRISTOPHER DR NORTH I EAST OF BASS BLVD

---ZIP CODE 33528
1409 UNDER CONSTN
1419 ZILLIOX RAYMOND H •
1428 KENNEDY LESLIE O • 733-3531
1431 SCHOLL HOWARD F • 733-6712
1449 SMITH CLARENCE W • 733-1553
1461 STAUDT HARRY W • 733-7315
1471 ROHRBACHER CLARENCE •
1472 GERNER FRED • 733-2841
1481 SWANSON GUSTAF R • 733-6924
1484 SCHULTZ WALTER O • 733-7634
1491 EFT WM A • 733-6925
1492 FRDELICH GLENN H • 733-6648
1501 CARLSON ROGER
1502 BLUME CARL T • 733-6481
1511 FRIER DONALD D • 733-1824
1512 SCHOLET LEO J • 733-2385
1515 RONEY ENOCH W • 733-6923
1516 EVANS ERNEST • 733-1468
1519 JENSEN WILLARD W • 733-4769

39

GLADYS ST (LARGO)-FROM 2998 DRYER AV SOUTH

---ZIP CODE 33540
1636 GENSHEIMER LEO • 584-7297
1649 NO RETURN
1654 TENNYSON IRVING A •
1672 VACANT
1673 HUNT TERRY
---ADRIAN AV INTERSECTS
1730 VACANT •
1731 ANDERSON NORMAN E • STEPHENS WALTER H 581-3597
---HILLSDALE AV INTERSECTS
---119TH AV INTERSECTS
---20TH INTERSECTS
1963 BUDD PAUL L • 584-0836
1975 BARKMAN JOHN T • 581-1472
2000 EANES WM
2042 DE HAAN WM • 584-8224
---21ST AV INTERSECTS

25

GLEN DR (SAFETY HARBOR)-FROM 195 AVON DR N 2 WEST OF PHILLIPE

---ZIP CODE 33572
---MELROSE DR ENDS

33

GLEN RD -FROM 1638 ROBIN HOOD LA WEST 1 SOUTH OF BELLEAIR RD

---ZIP CODE 33516

Sanitone
Certified Master Drycleaner

FASHION CLEANERS INC.

FREE PICK-UP and DELIVERY

1152 Court Street Between Greenwood Ave. and Missouri Ave.

Telephone 442-3141

READY MIX CONCRETE
MASONRY SUPPLIES
PLASTER SUPPLIES
1600 N. HERCULES AVE.

CROOKER BUILDERS SUPPLY CO.
CLEARWATER

CONCRETE BLOCKS
SAND and ROCK
CONCRETE SPECIALTIES
PHONE 446-4027

C. C. MASON DRIVEWAYS

ASPHALT - CONCRETE - GRAVEL

Licensed and Insured — Free Estimates

2088 Range Road **Tels. 446-9493 and 784-1189**

GLEN RD—CONTD

1996 MC LANE THEO F • 531-4938
2006 PALMIERI MICHL • 531-2883

34

GLEN ECHO RD -FROM 1901 OAK ST WEST

---ZIP CODE 33516
1901 BROMAN RAY C LAWN SERV • 531-1556
1909 LINDSLEY ROBT G • 531-1502
1913 VACANT
1917 FENNELL DAVID B
1923 BUIS LUTHER O

47

GLEN OAK AV -FROM 3063 TERRACE VIEW LA NORTH IN A SEMI-CIRCLE 2 WEST OF N HAINES RD

---ZIP CODE 33515
800 ERICSON CLIFFORD O • 726-2673
801 FANDRICH OTTO • 726-4218
807 KESSLER WALTER C • 726-2671
808 COVER J WM • 726-2932
811 MYERS FRANKLIN V • 726-2666
815 MORRIS RAY M • 726-2630
---LAKE VISTA DR INTERSECTS
900 WAGNER EDGAR • 726-3753
901 MC CARTHY RONALD T •
907 HOFFMAN RONALD O • 726-3756
911 OSBORN OAKLEY C • 726-3673
915 EGGLESTON MARGT B MRS • 726-3567
917 FAULKENBURG C W • 726-3711
2950 KAPOK TRAILER PARK 726-2711
---FOR OCCUPANTS SEE KAPOK TRAILER PARK
WAYNE JOHN T • 726-2711
3012 EICH HUGO L • 726-4239
3030 KING JAMES A MFRS AGT • 726-3210
3031 WESTON B ALTON • 726-2674
3040 SAUER HERMAN E • 726-3750
3041 AXELSON ALBIN G • 726-2672
3044 BRUDI GUSTAV • 726-2670
3049 WILKEY WM G • 726-1589
3050 MARTIN SURAY E • 726-2951
3055 GORMAN FRANK M • 726-2668
3060 VACANT
3061 MOORE ROBT E GENL CONTR • 726-1039
3072 WOODRING WESLEY C • 726-1650
---MOSS AV INTERSECTS

41

GLEN ELLEN CT -A TRAILER PARK LOCATED AT 2882 GULF-TO-BAY BLVD

---ZIP CODE 33515
101 WILSON MARTHA MRS
102 SIMMERMAN RAYMOND V 726-1366
103 SVOBODA FRANK
104 SORENSEN MILLER
105 BUSH CHARLES
106 BE VIER EDWIN A 726-3700
107 JOHNS ARTH J
108 DOYLE CHARLES E 726-2887
ALEXANDER MINNIE MRS
109 VACANT
110 BENHAM CLARENCE A
111 WARD ERWIN J 726-1717
112 JOHNSON FLOYD L 726-3966
113 GELL WM A 726-3449
114 BLACKMORE HUGH F 726-2047
115 ALLEN HOMER 726-1224
116 BLASINGAME LA VITA D MRS 726-3933
117 RUSSELL HARLEY 726-1733
118 DOUGLAS HAROLD 726-1609
119 BARBER EVA M MRS 726-2452
120 NO RETURN
121 MARKS WALTER H
122 ENGEL AUG
123 HERMAN ARTH L 726-4289
124 FANGER NELLIE MRS
125 NESBIT ROBT I
126 BLACKMON BRODIUS L
127 COLANDREA CARL
128 CREBO ROBT E 726-1296
129 MAYNARD GILBERT
130 SCHULTES MAGDALINE MRS 726-2884
131 GARDNER GEO
132 PAYNE FRANK C 726-2067
133 OPIE WILFRED F
134 COMPARATO JOHN B 726-2065
135 ANGST HENRY A 726-4561
136 KORFF BLANCHE MRS
137 DEGNAN PEARL E MRS
138 SHEPPARD JAMES E 726-1689
140 RYNEX CHARLES D
142 CARLISLE THOS W 726-3043
144 DEGNAN CHARLES 726-1524
146 CLARK CURTIS L 726-3849
148 WILLIS ODELL 726-2931
150 BANSEMER GEO T
152 CORBETT CHARLES E 726-3145
154 GOLM THEO P 726-4116
156 LAFFERTY LILLY W MRS 726-1206
201 BISSEY W ANDREW 726-3573
202 HALE RUSSELL
203 BAMBURY CHARLOTTE
204 HARRIS GEO
205 WOOTTON STEWART 726-3746
206 FAHRINGER ELSIE B MRS
207 HAYNES FRED
208 WOODS ARLOW R 726-3364
209 BRENZEL WM
210 DYBERG MARTIN H
211 CLEARY THOS 726-1844
212 WILDMAN RICHO E
213 SMITH ROSA M MRS 726-3223
214 BENEDICT POWELL A 726-2292
215 PISARIK JULIA
216 STEED FRANK 726-2583
217 BISSONETTE FLORENCE MRS 726-1466
218 WORMLEY RAY
219 SCHULER PAUL L
220 BROWN JAMES B 726-2925
221 HAWTHORNE WM R 726-3384
222 ANDERSON GUSTAF F 726-2790
223 KLAPKA FRANK
224 AULT HARRY E 726-2870
225 DETROW MELVIN
226 BUTLER JOHN A
227 DUMKE MABEL E MRS 726-2020
228 NUSBAUM ALMA E
229 ENGEL HARRY 726-1203
230 MATHERS SID
231 WRIGLEY GEO 726-1600
232 BREDBERG GEO W • 726-1020
233 JOHNSTONE NELSON 726-1010
234 MELVIN ROBT 726-1333
235 HILL JOHN 726-1091
236 ROSSI GEO L
237 SEXTON LEO M 726-2801
238 HOLT JANET N MRS 726-4276
301 REMICK JOHN W
302 BERGMAN HAKON
304 STEVENS EOSEL 726-4476
306 HILL RONO L
308 JORDAN EUG A
310 LUKE THELMA J 726-2978
314 WOODWARD NOLA MRS 726-3570
316 GARDINER HARRIET L MRS
318 GARCIA ELSIE G MRS 726-1013
320 DAVIS KARL W
322 HULSE HOWARD S 726-2368
324 CLARK JAMES V 726-3692
326 EDGERTON LORENA 726-2798
328 CROSS HAROLD C 726-4443
330 HAMILL FELIX 726-4348
332 MOELLER JOHN 726-1389
334 RIGGS S OTIS 726-4423
336 REYNOLDS CHARLES O 726-1920
338 ERHOLM A GEO 726-2305

15

GLENDALE ST (CLEARWATER BEACH)-FROM GULF OF MEXICO EAST BEY 631 MANDALAY

---ZIP CODE 33515
9 KLING CARL
11 MAC LEOD HERBERT W
15 YOUNG JESSIE R MRS • 446-5652
15½ GOFFIGON OLIVER W 443-8295
16 KAMPOURIS NICHOLAS E • 443-8202
16½ VACANT
17 STEVENS EDWIN V
18 KINNEAR CAROL J MRS
19 WHEELER MARION A MRS 446-8617
20 GLENDALE APARTMENTS
CAIDES COSTAS J • 447-3552
21 JC ANN APARTMENTS 443-8205
1 BENEKOS NICHOLAS J •
2 VACANT
3 METCALF MAYNARD A
4 VACANT
25 WEST VIEW APARTMENTS
TRANSIENTS
26 VACANT
27 TRANSIENTS
28 KRONE JOYCE A
33 DUFFY JOHN J
---MANDALAY AV INTERSECTS

34

GLENMOOR CT -FROM 2341 GLENMOOR RD N SOUTH 2 EAST OF BELCHER RD

---ZIP CODE 33516
1113 JARRETT AVERIL H • 531-6636
1119 DUFFY JOHN A • 531-4803
1122 SCHULTZ IRWIN W • 531-4804
1125 THIBDEAU FOREST D • 531-3149
1131 SCHRIEBER WALTER W • 531-4388
1132 KLAESER RAY L • 531-5559
1137 MARCOPULOS DONALD P 531-4086
1142 GARRETT WM R • 531-4912
1143 TARANTINO GERALDINE MRS • 531-3961
1149 REIGEL RALRH N • 531-4494
1152 MC MAHON JOHN F JR • 531-2964
1155 FORSYTH DOROTHY M MRS • 531-4900
1161 KINDELSPIRE TED M • 531-3953
1162 WEED HERBERT L • 531-3863
1167 PITTMAN NORMENT W • 531-1910
1172 BRUSCA DONALD D • 531-1122
1173 HOLLINGER RICHO M REV • 531-1984

34

GLENMOOR RD -FROM BELCHER RD EAST 1 SOUTH OF GLENMOOR RD N

---ZIP CODE 33516
2201 LANE SAML R • 531-3683
2202 FORTNER EVERETT R • 531-6454

CEDRIC H. COLLINS INC.

REAL ESTATE
ALL LINES OF INSURANCE

310 MAIN ST.
DUNEDIN

PHONE
733-5200

SINCE 1932
THARIN AGENCY
Local Agents

The Travelers Insurance Company

- HOMES
- RENTALS
- MANAGEMENT
- ACREAGE
- LOTS
- INCOME PROPERTY

- FIRE
- WIND
- AUTO
- BONDS
- LIABILITY
- LIFE

664 MAIN ST.
(DUNEDIN)
Tel. Insurance
733-2181
Real Estate
733-3904

COMMERCIAL PRINTING
OFFSET — LETTERPRESS
THERMOGRAVERS

Woody
THE PRINTER

172 N. BELCHER RD.
"Serving Pinellas Since 1947"
PHONE 442-7101

Member
PAINTING AND DECORATING CONTRACTORS OF AMERICA
ROUSEY H. CLARK
★
PAINTING CONTRACTOR
★
Phone 584-3221
★
698 2d ST., S. E. LARGO

GREYHOUND RACING
JANUARY - MAY
Tels. Office 526-9143
Grandstand Reservations 527-2105
Derby Club Reservations 527-6696
DERBY LANE
And Derby Club Restaurant - Club House
10490 Gandy Boulevard, St. Petersburg, Fla.

GLENMOOR RD—CONTD
2207 SIDNELL NORMAN A • 531-5285
2208 CASSIDY LEO C • 531-4449
---GLENMOOR RD INTERSECTS

34
GLENMOOR RD N -FROM 2208 GLENMOOR RD EAST IN SEMI-CIR 1 NORTH OF GLENMOOR RD S

---ZIP CODE 33516
2214 GILLESPIE JAMIE C • 531-4786
2220 BEECHER WILLARD N • 531-3661
2226 VACANT
2232 WILMAN EDMUND T • 531-4396
2233 CRISWELL FRANK M • 531-3621
2238 GALE ANNE H MRS •
2239 WATSON ROBT H • 531-1697
2244 SCHUTT ROBT M • 531-4423
2245 NELSON HARLAN H • 531-6619
2250 VACANT •
2251 HURT ARNOLD W • 531-1941
2256 HANSHAW WM W JR • 531-1635
2257 BAKER HARRY D • 531-4209
2262 JONES ROGER R • 531-2530
2263 KONEN DONALD A JR • 531-4274
2268 MILNER ROBT G • 531-2763
2269 DEMPSTER MALCOLM R • 531-3694
2274 OLSGARD WILFRID A • 531-2421
2275 CORAGGIO FRANCIS J • 531-5054
2279 MC LAREN DAVID C • 531-1733
2280 FOSTER LEROY • 531-4473
2286 LICHT OTTO F • 531-2551
---S GLENMOOR RD INTERSECTS
2292 PERRY DAN K • 531-4492
2300 GILMORE WM H • 531-2266
2301 FUNK RAYMOND A • 531-3997
2308 LEITH CHARLES N • 531-5081
2309 REDMOND JOHN P • 531-3862
2316 PRENTICE ROBT E • 531-2180
2317 PULS HAROLD C • 531-4435
2324 WALSH MICHL E • 531-3371
2325 NICHOLS JACK W • 531-5613
2332 HENNY HAROLD C • 531-5539
2333 WIGLEY ROBT F • 531-3892
2340 BROWN ANNA K MRS • 531-4724
2341 IRWIN JOHN W • 531-1194
2348 HARRISON LYLE C • 531-2736
2351 HUNT DONALD E • 531-6252
2359 TREMAIN C ROBT • 531-3834
2374 HAVLIK JOHN • 531-6461
---FLUSHING AV INTERSECTS

34
GLENMOOR RD S -FROM 2007 GLENMOOR RD SOUTH & EAST 1 EAST OF BELCHER RD

---ZIP CODE 33516
2213 LAATZ WALTER F • 531-4439
2219 SCHWAPPACH URBAN H • 531-3889
2224 DUNPHY HAROLD F 531-4941
2225 JOHNSON EDW C • 531-3943
2226 HARRISON JAY E • 531-3686
2231 CARRUTH ALLAN B • 531-4572
2232 RUTTOWSKI EDMUND R •
2237 COLLINS WM G JR • 531-5231
2238 WATSON RAYMOND E • 531-3696
2243 KOSFELD WAYNE H • 531-3800
2244 STODDARD HARRY E • 531-1057
2247 ARMSTRONG J ROBT • 531-4934
2250 WALKER CULLOM JR • 531-1600
2251 MALLETT ALLEN B • 531-3896
2255 HUMERICK STEINER M • 531-4527
2256 FOREST EDWIN P • 531-4228
2259 HALE SCOTT K • 531-4558
2262 SNEDEKER CLIFFORD E JR • 531-4893
2263 THALHEIMER ALF G • 531-4506
2267 MEYERS DONALD L • 531-3846
2268 ENGLISH JOHN W •
2271 MARTIN THOS A • 531-4234
2274 MATHERS HENRIETTA K MRS • 531-3669
KEECH HARRY S 531-3669
2277 CZOPEK RITA P MRS • 531-5200
2280 BAUGHMAN MARION T • 531-3427
2289 HOPKINS ERNEST J • 531-5265
2295 MARTIN WM E • 531-3079
---GLENMOOR RD N INTERSECTS

9
GLENWOOD AV N -FROM 1508 CLEVELAND NORTH TO CEDAR AV

---ZIP CODE 33515
10 DAY HERBERT C • 447-1904
11 TURNER MILDRED M MRS • 444-4832
---LAURA INTERSECTS
100 GRIFFIN RALPH E • 443-2412
101 MORRELL LAURA M MRS • 444-4812
107 TINNY WM O • 446-6755
110 JONES ROBT L • 443-2411
---GROVE INTERSECTS
118 NUSKEY JOHN F • 447-3101
119 VACANT
123 JENNINGS HARRIET W MRS • 444-3422
124 BONO CARLOS M • 442-3258
---DREW INTERSECTS
202 TEALE ELSIE F MRS • 447-1037
203 NO RETURN
---ROSEWOOD INTERSECTS
206 VACANT
215 VACANT
220 SCHROEDER RAYMOND D ANALYST • 446-7833
---OAKWOOD BEGINS
300 HARVEY PHILIP G • 447-2735
305 CLEARWATER SEPTIC TANK SERVICE
DUNCAN WALTER E 446-6162
306 MC INTYRE ALVIN M 446-8454
309 THARP JAMES W • 446-7507
312 HAMLIN K A 446-6400
---PINEWOOD BEGINS
400 THOMSON JAMES A • 446-3753
403 IRION J WM • 442-3048
404 CARMACK FRANK T • 442-2002
410 ROGERS SUE K MRS • 446-6295
411 ROBERTS WM P JR • 442-2605
---RIDGEWOOD BEGINS
504 CONSTANTINE H PHILLIPS • 446-6985
505 MC MULLEN JOHN L •
508 LOWE SUMNER R • 444-3451
509 LOGAN RALPH W • 444-3453
---MAPLE INTERSECTS
609 LOKEY EARLE B • 446-7306
610 KEEFE HARRY A MFRS AGT • 446-7508
615 CLARK WATT W • 446-6993
616 GALLOWAY CHARLES B JR • 444-3413
---ROSEMERE RD INTERSECTS
700 WALLACE VERNA M MRS • 444-2303
707 NICHOLS MALCOLM G • 444-2301
---SMALLWOOD CIR BEGINS
HOPPER HARRISON • 446-7534
714 COLVIN FRANK R •
717 DECKER EVA S MRS • 444-3191
---ELMWOOD INTERSECTS
801 MATHER RICHD V H • 447-1452
815 SOUTHERN DREDGING CO 446-7077
YOUNG JOHN W • 446-7077
---WALNUT INTERSECTS
901 MC ARTHUR J ROBT • 446-3715
910 BLACKMER ALLAN M • 447-4263
915 CRUIKSHANK S WAYNE • 446-0055
---PALMETTO INTERSECTS

8
GLENWOOD AV S -FROM 1511 CLEVELAND SOUTH TO LAKEVIEW RD

---ZIP CODE 33515
6 VAN VLECK JOHN H • 446-7867
10 ELLIS WARREN L •
14 GRAY HELEN B E MRS • 444-4571
20 MONTOYE HENRY J • 444-4344
106 REID MINNIE D MRS • 444-4342
116 PILAND CYRUS E •
120 APGAR SAML E • 446-2271
204 HARRINGTON FRANCES M MRS • 444-4775
210 CARPENTER CORNELIA MRS • 444-4774
---FRANKLIN INTERSECTS
300 SAPOURN PETER J • 442-0594
306 LEE JOHN G • 447-2057
318 STODDARD LAURA K MRS •
320 KRAHENBUHL HERMAN • 442-2574
324 SEYMOUR FRANK L • 444-8742
332 KURTZ EARL MRS WINTER RES •
400 BLACKERT HAROLD F • 444-8741
408 SCHWARZ EDW W • 444-8744
---ZIP CODE 33516
---GULF-TO-BAY BLVD INTERSECTS
510 VACANT
511 JOHNSTON C WM DENTIST 446-7013
514 PFIEWERT FREDK C • 444-8773
515 BAWKIN GEO J •
517 TUTTLE CLARA M MRS • 444-8771
518 VACANT
520 HELLER RICHD E • 442-1956
521 HAINES MARTHA L MRS 442-7037
522 CRANE HARRY L •
527 MC ELROY JOHN T • 442-1957
530 FIELD LEWIS M • 446-6328
531 HAIR HOWARD L
532 NEWSOME JAMES W • 444-8774
533 WHEELER ROBT
534 DAVIS JERRY D 444-8772
535 HUGHEY FRANCIS D • 446-7657
---TURNER INTERSECTS
606 KELLEY HARLEY E • 447-2115
607 BARBER LOUIS E • 442-0895
610 WEBSTER MARY A MRS 442-6495
611 DAMOTH ROBT E • 443-2945
614 HAYNES DONALD R • 446-7001
615 VACANT
616 DUNN LEO V
617 HALEY WM E • 447-1097
700 SMITH KENNETH W 443-2941
701 JONES HARLEY S • 447-3815
704 DAVIS MARION V MRS • 446-0308
710 DONEGAN CHRISTORHER L •
711 SWISHER JACOB W • 447-3975
712 TENCH LOUISE M MRS •
715 GODDARD E GEO WINTER RES •
---DRUID RD INTERSECTS

68
GLENWOOD DR (COUNTY)-FROM STATE RD 580 SOUTH 1 W COUNTY RD 70

3 HAMILTON GLYNDON W • 733-7296
10 RODEL VINCENT J • 733-9265
11 HOOGERWERF BURTON L • 733-6391
13 CARTER RITA E MRS 2 •

LAKE HAVEN
MOBILE HOME PARK
Florida's Most Progressive
for Only
$27.50 per mo
Paved Streets and Sidewalks
Two Air-Conditioned Recreation Halls
10 Shuffleboard Courts
2 Pools and Patios
Three Lakes Stocked For Fishing
Picnic Area
Come See LAKE HAVEN
"In The Heart Of Dunedin"
1331 MAIN ST. DUNEDIN
Tel. 733-1244
ADULTS ONLY NO PETS

Quality & Service 1st
McMULLEN APPLIANCE SERVICE
26 YEARS EXPERIENCE - ANY MAKE - ANY MODEL
REFRIGERATION AND AIR CONDITIONING SERVICE
702 Bayview Ave., Clearwater, Fla.
Phone 726-2144

HART-SCHAFFNER & MARX
NUNN-BUSH SHOES
512-514 Cleveland St., Clearwater
Shorts INC.
EVERYTHING FOR THE WELL DRESSED MAN
Tel. 446-5927

GLENWOOD DR (C)--CONTD

15 SUDLER RUSSELL W • 733-7739
17 JOHNSON MICHL R • 733-2296
18 FULLER WM
19 MEEKER HARLAN Q •
22 UNSEL ERNEST • 733-7667
23 FELTON LAWRENCE E • 733-5430
24 KIERNAN ROGER J • 733-1002
---LAKEWOOD DR INTERSECTS

23

GOLDEN TRIANGLE MOBL MNR
(LARGO)-AT 2291 E BAY DR

---ZIP CODE 33540
202 KNOWLES MARY M MRS
204 MATEX DORIS C MRS 581-2929
206 HUMPHREY GEO E 584-1702
208 GARLOCK BENJ
401 AUGUSTSTON JOSEPHINE MRS
402 LUND ELSIE J MRS 584-1783
403 WALLACE EARL M
404 RAMERT WM
405 BLAYDON FRANK 581-2774
407 MICUS WM A 581-1031
408 WILSON CHARLES
501 MARZLOFF REAM MRS
502 WOLF ELMER O 581-2552
504 BALDWIN GORDON
505 HAAS HOWARD 584-0088
506 CONNOR EDW A
507 DOKTER LYNN
508 PERKINS ALGER
509 TROST JOHN
510 STARLING ERNEST G 584-3070
511 STARKEY MARGT
512 VACANT
514 ANDERSON IRVING B
516 MOULTROUP CLYDE
518 ADAMS FRED E 584-0664
520 IRVING JOHN
522 WEST FRANCIS C 581-2372
524 VERRILL CHESTER
526 HILTZ CHARLES 584-2082
528 POST BEATRICE A MRS
530 HOWARD RHINALDO F
601 FULLER JAMES A
602 CHAMBERS JOHN W
604 WILMOTH TRACEY
605 WILLS JOHN A 581-1196
606 ARNDT OTTO M 584-5249
608 CASTONHOLZ FRED
702 MALEY LYLE E 581-2609
704 LESTER MARTHA I MRS 584-1934
708 FAILER KATH MRS
710 LAUGHLIN DARRELL A
712 NOLD CHARLES L
802 DUGAN AMY M MRS
803 HANSEN HERMAN
804 KOESTER HELEN W MRS 584-4375
805 MC EACHERN HOWARD
806 CARTER JAMES W
808 CLARKE GRACE W MRS 581-2752
901 WATTENBARGER KATHRYN MRS
581-3667
90 DE ANGELES MARGT MRS
905 ROBISON PEARL MRS
907 GRUGEL FRANK
909 DE VRIES WM 581-3239
911 BORTON LEON
912 HAYS H GUY 581-5219
915 POLLOCK JOHN S 581-2722
917 MOORE GLEN
919 GAUGER HARRY C 581-1628
921 HUFF CLIFTON A 584-2341
923 VACANT
925 HELFER LE ROY T
927 RIDDETT WM G 581-2025
931 KIZER GLENN W
933 HAYES MILDRED F MRS 584-4425

4

GOLF VIEW DR (BELLEAIR)-FROM 500
BLK MEHLENBACHER RD NE, 1
SOUTHEAST OF INDIAN ROCKS RD

---ZIP CODE 33516
1300 GUMUS FRANK J • 584-5090
BAUM AUG F 531-3427
1301 JOHNSON W RANDALL • 584-2662
1308 PARRISH JOHN C • 581-4267
1310 FISCHER HERBERT A •
1314 BRENTISS LOUISE M MRS •
581-5391
1316 SANDBERG GEO A • 584-0631
1320 INSEAL THOS W • 584-1884
1322 SMITH HARRY L • 584-5284
1326 ULLERY JOHN C 581-3068
---POINSETTIA RD INTERSECTS
---ROSERY RD INTERSECTS
1614 TWEDT ROY H • 581-1406
1622 UNDER CONSTN
1627 HARRISON HELEN M MRS •
584-2330
1628 PILLOW FLORENCE M MRS •
581-1093
1629 THOMPSON JEAN MRS • 581-5331
1630 SCHIER ROBT J •
1700 LARSON ARTH G • 584-2650
1701 BARKER EDW A • 581-5355
1704 FOSTER BERNARD J • 581-1701
1705 BYNUM GEO T • 584-3567
1708 BRUNKOW ORVIN R • 584-2361
1714 PICKENS W IRWIN • 581-1908
1715 BARGER EDW A • 584-5184
1716 SCHIFFMACHER MURIEL M MRS •
584-7356
---PINELAND INTERSECTS
1725 KRUSEN JOHN C • 584-2725
1730 VAN VLIET JOHN H JR •
581-5387
1732 APPLETON LOUIS J • 584-7362
1736 BLYSKAL STANLEY • 584-7494
---PALM AV BEGINS
1741 BEATH ROSE M MRS • 584-6893
1742 REESE LORETTA R MRS •
584-6928
1744 JACKSON JUNIUS M • 581-1795
1745 POULOPOULOS LEON • 584-6149
---MEHELENBACHER RD INTERSECTS

20

GOLFVIEW DR (DUNEDIN ISLES
DUNEDIN)-FROM 1208 MICHIGAN
BLVD NORTH 1 WEST OF HEIDELBURG
AV

---CZIP CODE 33528
2002 BRADY MARY F MRS •
2016 ROSS ROBT B • 733-2210
2032 GEROCK IDA R MRS •
2041 CRAIG SAML • 733-1212
2049 KRONSIS ROGER L • 733-5518

7

GOULD ST -FROM GREENWOOD AV EAST
1 NORTH OF BROWNELL

---ZIP CODE 33516
---GREENWOOD AV INTERSECTS
1109 JACKSON WILLIE
**1109½* VACANT.
1110 MILLER ARTH •
GRANNISON WATSON JR 445-7823
1119 OLIPHANT DEVOISA • 445-7824
---WASHINGTON AV INTERSECTS
1123 CUMMINGS ISAAC • 446-9629
1124 DIXON RUBYE E MRS 445-7822
1125 JORDAN IRENE A MRS •
1126 JONES LEANDER C
1128 MORROW HELEN S MRS •
442-7205
1130 SOLOMON JAMES W
1131 MOORE SIDNEY MRS
1135 JONES REBECCA J MRS
WATERS JIMMIE
---MADISON AV INTERSECTS
1151 WARREN LEVADA P MRS •
447-1675
1154 RHODES LEROY E • 442-1608
1156 MC QUEEN BETTY J MRS
1158 HAMILTON JEANETTE M MRS
442-5408
1158½ RAYNER EARL
BRIGGS MC KINLEY
1159 DAVIS JESSE • 442-4447
1159½ MINER ALMA D MRS
1160 BRYANT BESSIE M MRS •
447-1412
1160½ FOOTMAN JOHNNY 445-1761
1161 SOREY JOHN L • 447-1587
1164 RAYNER FRANK •
1164½ VACANT
1165 MYERS CORA MRS
POUNDS MAMIE MRS
1169 DARBY JAMES 445-1763
1173 SULLIVAN JAMES •
1173½ VACANT
1177 VACANT
---MISSOURI INTERSECTS

5

GRACELYN DR -FROM 1362 S
WOODCREST DR EAST 3 SOUTH OF
LAKEVIEW RD

---ZIP CODE 33516
1755 MC ELFRESH ROBT M • 446-6454
1760 WIECH EDW A • 442-5044
1761 WAGONSELLER EARL A •
446-8438
1767 MITCHELL ROY A 442-6953
1768 JOHANNES DANA B • 446-6828
1773 ALLISON CHARLES B • 446-7762
---KEENE RD INTERSECTS

37

GRAHAM DR -FROM COACHMAN RD NORTH
3 EAST OF HERCULES AV

---ZIP CODE 33515
209 PETCHAKOS EMANUEL A •
447-2316
218 KLEIN RALPH E • 443-2243
300 ORLANDO GAETANO • 443-2243
301 LESHIN MURRAY 446-1514
304 GOROD LOUIS REV 446-8803
307 SCHMIDT JULIUS P • 443-5612
308 MC CRADY RAYMOND C • 442-0118
311 TOOMEY HENRY J • 447-2203
312 FRANGIPANE JOSEPH G •
443-9361
---MC KINLEY INTERSECTS
404 WITMYER MARY S • 447-1130
405 WELCH ROBT J • 445-8675
408 BISHOP ROBT J • 447-2453
409 VETTER CLAIR J • 447-1477
412 BEDDOW LENA C MRS • 442-6067
415 MAESTRI GEO J • 446-2951
416 OLSEN MILDRED E MRS •
442-6068
417 CHRIST HERMAN C • 445-8673
420 CAMPBELL JAMES J • 442-6066
---MARILYN ENDS

14

GRANADA BLVD -FROM ACL EAST 1
NORTH OF IVA

LARGO REAL ESTATE INC.
HOMES
LOTS
ACREAGE
RENTALS
Commercial and Industrial
143 6th St. N. W.
Tel. 584-6540
Largo

K. L. FRIEDT
MASTER PAINTING CONTRACTOR
LICENSED AND INSURED
PAINTING AND DECORATING CONTRACTORS OF AMERICA
41 YEARS IN CLEARWATER
610 HAROLD CT.
PHONE 446-2207

United Delco
AUTO ELECTRIC
ELECTRIC AUTO-LITE SERVICE
115 S. GREENWOOD AVE., CLEARWATER
TEL. 446-3061

GEO. H. HARBISON, Pres. MANLEY M. MALLETT, Sec.-Treas.
GEO. H. HARBISON, Inc. Realtor
1203 S Fort Harrison Av. Clearwater Phones 446-1346 and 446-8698

Clearwater Window & Specialty Co., Inc.
ALUMINUM AWNING WINDOWS
STORE FRONTS
MIRRORS BATH ENCLOSURES
SLIDING GLASS DOORS
WINDOW REPAIRS
205 N. GARDEN AV.
P. O. Box 1206 Clearwater
PHONE 446-8365

GRANADA BLVD—CONTD

---ZIP CODE 33515
1163 AGIN CLARENCE L • 442-3248
1166 COOPER LOTTIE S MRS • 442-3249
1168 GATES S GENEVA MRS 446-7894
1169 LAPPEUS CHARLES I •
---PLAZA DOLORES BEGINS
1180 FLOODQUIST GUSTAV A •
---DOUGLAS AV INTERSECTS

14

GRANADA ST -FROM EDGEWATER DR EAST 1 NORTH OF CHARLES

---ZIP CODE 33515
1006 FEDDY RALPH W • 446-9472
1010 BEARD RICHD P • 445-8883
1015 VANBEEK GEO G 446-9091
1019 DUNCANSON JAMES W • 444-2463
1020 CLAY MARY S • 447-2927
1021 STRANG JOHN R • 446-3100
1023 BREAKER RUBY W MRS • 444-2461
1025 BUTLER BOYNTON • 446-7019
1028 HENSLEY R KENNETH • 442-9805
1036 FROST E RUSSELL • 447-1077
1039 NOEL NELLE M MRS • 444-2345
1040 WITT CARL W • 447-4225
1045 HARRISON EMMITTE S • 444-2464
1046 REID PAUL H • 447-4135
1049 COLE MAY B MRS • 442-3337
1052 RATHEL EDNA E MRS • 447-2155
1056 ROHDE ELSIE
1059 ELLIOTT HUGH B • 442-7084
---WILSON AV INTERSECTS
1100 COLLINS DON E • 442-4564
1101 DANIELS EARL A • 446-6678
1106 JOHNSON JOSEPH W • 444-7032
1110 STASIAK JOSEPH • 445-2982
1111 DIXON POLLY P MRS • 447-1523
1112 KUHNEN JOHN • 445-2981
1115 BLYLER HARRY J • 444-7235
1116 HOFF WM • 445-2984
1117 VACANT
1117½ DECORANO MADALENE
1120 VACANT
1121 MARTIN HARVEY • 442-1751
1125 KRUMRINE WM H •
1128 BECK GENE T MRS • 444-4891
1129 ROGERS JOSEPH T • 442-3328
1133 HARTSHORN WM • 442-5814
1136 GEIGER HOWARD L • 447-4388
1137 VACANT
1140 BROWN DELEMERE T • 442-1234
1144 BIGGS DAVID W • 442-2554
1145 UMSTEADTER ELSIE • 442-7632
1148 MC CULLOUGH PAUL P 442-7361
1151 TARVIN PAUL • 442-8520
1153 CUNNINGHAM WM F •
1154 KILLEEN EDW J 446-0212
---BROADWAY INTERSECTS

37

GRAND AV -FROM HERCULES AV WEST 1 MILE NORTH OF DREW

---ZIP CODE 33515
1900 CLEARWATER POLICE PISTOL CLUB 442-5337
1910 CLEARWATER RIFLE CLUB INC

25

GRAND CENTRAL AV (SAFETY HARBOR)-FROM 1105 CORNISH AV EAST TO OLD TAMPA BAY 1 NORTH OF WASHINGTON DR

---ZIP CODE 33572
276 PETTY GARY L • 726-3510
296 BAIN RALPH GREETING CARDS • 726-2110
306 CHAZEY ALEX • 726-1661
316 OSBORNE RUSSELL W • 726-2152
326 MC BRIDE JESSLYN L • 726-1725
336 MC WILLIAMS JOHN F • 726-2021
346 HUNTER GERALD W • 726-4174
375 BAYSHORE LODGE NURSERY PLANTS
RAY GLENN G • 726-3685
---BAYSHORE DR INTERSECTS

3

GRAND CENTRAL ST -FROM ½ BLK WEST TO 1220 S FORT HARRISON AV EAST

---ZIP CODE 33516
416 HOFFMAN WM J • 442-7892
418 ALLMAN MILFORD M 442-2718
419 SORVILLO NEIL P JR • 442-4721
BARRY SALITA A MRS
419B GRAND CENTRAL PAINT SHOP AUTO PNTR 442-4721
420 VACANT
435 WHITEHURST ALLIE J MRS • 443-6432
---FORT HARRISON AV
---INTERSECTS
506 PAAB SUE
508 BERRY HARRIET R
509 YOUNGBLOOD LAWRENCE C • 442-4261
510 VACANT
511 JERNIGAN BUNA L MRS • 443-6431
512 CHEATHAM PEACHIE J MRS • 443-6433
512½ HARMON RICHD H
---HAMLET AV INTERSECTS
601 CLEARWATER LAUNDRY & CLEANERS 442-7111
---SCL RR CROSSES
623 COUNTY FARM BUREAU 447-3421
FARM BUREAU INSURANCE CO 447-3421
625 PINELLAS GROWERS ASSN FERTILIZER WKS (OFC) 446-2246

6

---SCL CROSSES
703 VACANT
710 WATKINS PATIO MART STONE MFRS 442-2541
711 RIDER GERTRUDE V MRS • 447-2228
712 CONSULTANTS INC REAL EST 446-5937
THOMPSON CONSTN CO 446-6021
R M T HOLDING CO CONSTN 446-6021
713 VACANT
714 FIRST CHURCH OF REGLIOUS SCIENCE 446-0625
719 BLANTON HERBERT G
720 R & S SERVICES INC BLDG CONTRS 446-6148
723 BECK HOLLIS R H 446-2689
723½ VACANT
725 HOOVER KENNETH G
726 VACANT
---MYRTLE AV INTERSECTS
800 BROWN VIRGIL W • 447-1616
806 VACANT
812 BRITTON C A 447-4229
815 CHURCH OF GOD (NURSERY)
817 RODGERS ISAAC G • 447-1747
818 RODGERS OTIS C • 446-0684
822 APARTMENTS
1 VACANT (APTS 1-3)
4 ROBINSON GERALD R
822½ ROBBINS MILDRED L MRS
823 PASTORIUS LUCY E MRS • 445-2925
824 VACANT
824½ VACANT
828 GREEN IDA M 445-2923
829 VACANT •
830 HOLLAND PERCY C • 445-2924
831 VACANT
833 STOCKWELL JOHN A • 445-2673
834 WATSON SALEM A • 445-2672
---PROSPECT AV INTERSECTS
900 LINDERMANN EDDIE • 445-2674
901 MITCHELL MITTIE L MRS • 447-2296
904 MILLER BETHEL E 445-2644
905 GREEN ARTH G • 445-2643
908 WALTON JOHN F • 445-2641
909 FERGUSON JAMES R • 445-2645
911 VACANT
913 VACANT
916 SEVERANCE W STEVE • 442-0138
919 CUMMINGS ROBT H • 446-1768
921 DENNEY N RUTH MRS • 447-3241
---EWING AV INTERSECTS

47

GRAND VIEW AV (KAPOK TERRACE)-FROM N HAINES RD WEST ½ MILE NORTH OF GULF-TO-BAY BLVD

---ZIP CODE 33515
3012 HENDERSON ROY M • 726-2375
3023 BRAY ROY H • 726-4290
3026 BAKER A
---MOSS AV INTERSECTS
3035 DRUM VERNA S MRS • 726-1490
3040 REINAGEL FREDK G • 726-2802
3041 MORITZ HERMAN G • 726-2718
3046 SPICER JAMES S 726-2442
3047 HOLCOMB TAYLOR V • 726-1642
3052 CHANCEY SAM H • 726-4245
3053 BUTTS ROY •
3058 WISNIEWSKI ANTHONY E • 726-2689
3059 WILSON HERBERT • 726-4540
3064 WONDERS DANL E • 726-4244
3070 PURYEAR GROVER C • 726-1507
3071 WOITAS GERALD J MFRS AGT • 726-2272
3076 DENSMORE THOS H • 726-3760
3077 VACANT
3083 WARMAN CLIFFORD D • 726-2681
---HAINES RD INTERSECTS

37

GRANGER DR -FROM 227 BELCHER RD EAST 3 NORTH OF DREW

---ZIP CODE 33515
2206 DANIELS A •
2211 SHACKELFORD ADRIAN L • 442-5724
2214 MC CRILLIS LESLIE K • 442-3750
2215 STEIGELMANN HENRY C • 442-3879
2220 SCHMIDT HOWARD P • 445-5485
2221 GILBERT NATHAN R • 442-5739
2226 ARCHER PAUL B • 442-3061
2227 MILLER JOY B MRS • 442-2220
2232 MOSANSKY MARGT A MRS • 442-2414
2233 JOHNSON FLOYD • 442-0588
2236 PRESTON PAULINE G MRS •

CLEARWATER SUN
PUBLISHED AFTERNOONS and SUNDAY MORNING
301 S. Myrtle Ave. Clearwater Phone 446-7131

Seaspire RESTAURANT

Dining Over The Bay
With A View of The Gulf

217 Windward Passage, Clearwater 442-7274

GRANGER DR—CONTD
2237 MILLER VELMA MRS • 444-7962
2240 ZYDOR PAUL • 442-2076
2241 WILLIS ORA P • 442-8735
2244 POUDRIER HENRY O • 446-8292
2245 HDNEYCUTT TED H • 442-0906
2250 CHERRY ATKINSON K • 442-3751
2251 BRASS ERNEST H • 443-8781
2256 CHILDS GEO W • 442-7916
2257 COUCH CARRIE L • 444-7965
COUCH HELLYN F 444-7965
2261 BITVENSKAS JOHN • 443-8783
2266 DAWES FOREST E • 447-2106
2267 MEYN HENRY • 442-5537
2271 REGENTIN FRED A • 442-3877
2274 PEASLEY THOS D • 442-3753
2277 JERGINS PAUL F • 446-7496
2279 FRY WM R • 442-5051
2280 DOORNBOSCH WALTER W •
442-8547
2286 LEWIS HIRAM F •
---TERRACE DR INTERSECTS

13

GRANT ST -FRDM N MYRTLE AV EAST 1
NORTH OF TANGERINE

---ZIP CDDE 33515
604 VACANT
607 ALLEN PALRH J 444-9555
610 VACANT
802 HARLEY IRENE MRS •
803 VACANT

12

---MONROE INTERSECTS
---PENNSYLVANIA AV INTERSECTS
903 CURRY A
903½ JONES GED 442-8639
904 HOLMES WILLIE E
906 VACANT
1002 FULLER CDRNELIA 442-9911
1003 ROBERTS WILLIE 442-8061
1006 APARTMENTS
1 MC MILLON CORRINNE MRS
2 DARRS MILDRED MRS
3 HEAD MATTIE MRS
4 FOWLER OBIE
1008 APARTMENTS
1 COLSON LEWIS E
2 KIRKLAND SAML
3 VACANT
4 HATCHCDCK PERCY
---TAFT AV ENDS
1010 APARTMENTS
1 CHANCIE BEULAH G MRS
2 COLSON EULA M MRS
3 MILLER SUE MRS
4 ANDERSON ANN MRS
1012 FULLER CORNELIA MRS 442-9911
---GREENWOOD AV INTERSECTS
1103 BELL WALTER 447-4173
1005 BLANKS WALTER
1107 JENKINS CLIFFORD 447-4253
1109 CURRINGTON CALVIENA MRS
REAR BARNES CALVIN
1111 SHEALEY HENRIETTA
1111½ WALKER CORNELIUS W •
444-5732
1115 NO RETURN
1122 JONES JAMES 442-1758
1124 LONG PEARLIE M MRS
1125 HELEN'S BEAUTY SHOP
HARGRAY RAYMOND •
DAVIS CLARA MRS 447-1275
1126 JONES JAMES
1128 WILSON BESSIE M MRS
1129 CAMERON A
1129½ CROWDER MORRIS
1130 HARVEY RDSA M MRS 447-4321
1130½ RDBERTS DDESSA MRS 447-1753
1131 HUNT PROBEN 1 447-1468
1131½ HILL RURERT JR
1132 ADAMS JOSH
1133 BROCK WM
1133½ LEE CARL B 446-1743
1134 HARRIS MARCUS L

18

GRANT ST (DUNEDIN)-FRDM GOUGLAS
AV EAST 2 NORTH DF MAIN

---ZIP CDDE 33528
410 STATEN BARBARA MRS
411 BENEFIELD DANL S 733-1541
414 ARKWRIGHT HARDLD L • 733-2957
ARKWRIGHT DORDTHY J MRS NURSE
418 SCHINAULT MITCHELL A JR
418½ LIND VERA M • 733-1540
419 PETERS EUELL D 733-3955
420 LDMNICK ANGES MRS
429 PETERS RONALD C
437 WALDRDN JAMES 733-7426
438 CURTIS CLAYTDN E • 733-9245
443 HARTZOG ULUS R 733-9272
451 WDLFE CHARLIE G 733-3258
---HIGHLAND AV INTERSECTS
516 MC LEAN JOEL B • 733-2430
---MAIN INTERSECTS

47

GRAPEFRUIT CIR E -FPOM 119 E
VIRGINIA LA EAST 4 SOUTH DF
HIGHWAY 590

---ZIP CODE 33515
101 KEENE JAMES W • 726-1234
103 SHEARER PAUL W • 726-3424
104 HANSEN FRANK E • 726-1926
105 EBERT FREDK W • 726-1682
106 CDCHRAN WM H • 726-1681
107 FREDERICKS WALTER A •
726-1669
108 VACANT
109 D'NEILL THEDA H MPS •
726-1732
110 IRVING THED C • 726-4366
111 GILLIGAN VINCENT R •
112 BLAKE CHARLES B • 726-1880
113 IRVING PAUL K • 726-3216
115 VACANT

47

GRAPEFRUIT CIR W -FRDM 119 E
VIRGINIA LA WEST

---ZIP CDDE 33515
102 HILES DDNALD M •
104 TDTH JDHN C 726-1495
105 VACANT
106 BATH KENNETH 726-3109
107 GRALTDN GRACE E MPS •
726-3467
108 RUEHLEN JOHN R • 726-3825
109 HOGREN ANNA G MRS •
110 STEWART WILLARD E • 726-1535
111 PHILLIPS A
112 LOTH IRENE R MRS • 726-4553
113 FISH HENRY • 726-2574
114 WERSTLER ANDREW J • 726-2661
115 MARTIN JAMES T •
116 STRASSER JDSEPH W • 726-2591
117 CARUSD FRANCES F MPS •
118 THOMRSDN JAMES W • 726-2516
119 VACANT
120 VITEK ALBERT W •
121 SWEARINGEN BENTON B •
726-1075
122 HELLER WM D • 726-1575
123 DBERG ARTH W • 726-4150
124 BLEDSDE CLARENCE T • 726-1530
125 TIMMER KASPER G • 726-3478
126 SAMPERS GLADYS L MRS •
726-1574
127 BECK STEPH J • 726-4355
128 LAMPE JAMES G • 726-3303
129 SHERRY AGNES M MRS • 726-1989
130 PROSSEP GED W •
131 GOULD EARLE A • 726-1998
133 MURGATROYD RAYMOND S •
726-1986
134 CARTER C RAY • 726-4598

51

GREAT BRIKHILL RD -FROM 2064
DUNSTON CDVE RD WEST 1 NDRTH DF
ASHTON ABBEY RD

---ZIP CDDE 33515
1736 VACANT
1746 PARKER GLENN 446-6562
1749 ALLSDFR WM H • 442-6249
1750 PEARSDN AUGUST C • 442-9904
1754 EPPERS BETTY C MRS •
442-3273
1755 SMITH DAVIS M • 442-5077
---BRAMPTON RD ENDS
1760 MEROLA PHILIP M • 442-4321
1761 CAVANAUGH JDSEPH J •
442-3792
1768 PINKEVICH JANE J MPS •
442-5568
1774 VACANT
---LITTLE NECK RD ENDS

35

GREAT OAK DR -FRDM 1332 FAIRFIELD
DR SOUTH

---ZIP CDDE 33516
1336 CHDYCE CLARENCE C • 531-1956
1344 HAGAMAN RDBT R • 531-1945
1360 YUNGERT ALBERT J 531-5145
1361 GRENIER JACQUES • 531-5392
1368 CARPDLL EUG M • 531-2387
1369 HDLWAY OSCAR • 531-3150
1370 BRUNER JAMES D • 531-4252
1377 HUGHEY MINNIE V MRS •
531-1060
1384 DU BDIS LEADDRE D • 531-4103
1385 WELLS HARTLEY G • 531-1056
1390 BUHRKE PAUL D • 531-4134
1393 ANDERSDN GILMAN • 531-1010
1399 WORTH JOSEPH M 531-3710
---STANCEL DR INTERSECTS

32

GREEN ACRES AV (LARGO)-FPOM LAKE
RALM DR S SOUTH DF EAST BAY DR
EAST

---ZIR CODE 33540
3055 SCHELD DTTO J •
3077 QUALITY TREE SERVICE
531-4401
SCHELD NORMAN C • 531-4401
3099 ROBAIR CDRA L MRS •
3121 KRAUSE MARGUERITE • 531-2975
3157 BOLTDN JAMES • 531-3248
3139 MDORE RDBT L •
3148 ROBINSDN RDBT C • 531-2750
3172 HAMMOND JAMES M • 531-2310

41

GREEN ACRES MOBL HDME PK -LDCATED
AT 2236 GULF-TO-BAY BLVD

"HOMES FOR BETTER LIVING"
BY
Jerry Custer
BUILDER
DESIGNER
"Over 15 Years In Clearwater"
TEL. 446-9419
MODEL HOME
TEL. 531-3853
1486 PIERCE ST.

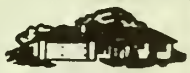

VERNON M. MILLER
★
CONTRACTOR, BUILDER and REALTOR

Look For The Realtor Seal Of Integrity

516 PATRICIA AVE. DUNEDIN

TELEPHONE
733-5283
Res. Tel.
733-1730

Feaster Memorial Home
GEO. E. FEASTER FUNERAL DIRECTOR
"Perfection In Every Detail"
206 FIRST AVE. S.W. LARGO PHONE 584-7681

ATON MUSIC CO.

OF CLEARWATER INC.

KEYBOARD HEADQUARTERS IN CLEARWATER

1145 North East Cleveland St.

PHONES 446-6541 and 446-9259

DAVIS — BEATTY, INC.

• BUILDING MATERIALS • HARDWARE • PAINTS • ROOFING

966-968 DOUGLAS AVE. DUNEDIN PHONE 733-3141

GREEN ACRES MOBL HOME PK-CONTD

---ZIP CODE 33515
113 GRDE ALBERT D 442-8229
115 BOOTH MARSHALL D 442-0820
117 CHIZMAR PETER
119 O'BRIEN THOS J 446-6584
125 SCHOEPPE MARVIN E
127 WARDE VIRGINIA MRS
129 GAIDA KURTE
131 RICHARDS ALMA MRS 442-8545
137 MALONEY MATTHEW J
141 NO RETURN
145 RYAN ALAN 445-5941
146 SMITH RUTH G
147 ANNIS HARVEY J 442-9894
148 WARE LILLIAN V MRS
VASBINDER ALMA P MRS
149 EDWARDS MARTHA W MRS
150 ROCK OLGA C MRS
152 LA BONTE LUCIEN J
154 COLE THOS L 442-3252
156 BURDOCK THOS
DRAIN WM A 446-2066
158 MILKOWSKI MARTIN R 442-6770
160 BRISON WESLEY J
162 HENDRIX EDWIN J
202 BARTON VIRGIL
205 CRAWFORD HELEN MRS
206 HORKINS ROBT J
207 LEY EVELYN MRS 442-8263
208 VACANT
209 LANDSKRONER HARRY • 442-4544
210 FLETCHER JEAN C MRS
212 BORGMAN JENNIE A MRS 442-4272
213 VACANT
214 MILGATE WALTER L
215 MALONEY RAY
216 GRANT ROBT J
217 HARRIS A MRS
218 WADDELL GEO S
219 PARKER JOHN V 442-4203
220 JESSOR CORA A MRS 442-8054
222 VALE SARA MRS 445-5945
223 VACANT
224 BARTON JOHN A
225 ZERKA LUDWIG R
226 PAUS GERTRUDE MRS 442-6081
227 FLEISHER I SIDNEY 447-4231
228 HINTON GRACE E MRS
231 VACANT
232 HAWKINS WM
233 FAIRBANKS E W
234 LAWRENCE MABEL MRS 442-4022
235 MC KEOUGH CATH MRS
237 VACANT
238 LUDLOW FREDA B MRS
241 EDWARDS ERNEST R
242 JOHNSTON ROBT H
243 EATON AMELIA MRS 442-8768
244 CHRISMAN IFENE MRS
245 NORRIS FRANK J
246 FULLER ALICE H MRS
303 DOEPP HERMAN 442-1961
305 MC CABE JAMES L
308 LILLIE ARTH
309 SMITH FRANK R 447-1514
311 LEFFORGE ALICE M MRS 442-7055
313 MILLER MERKLE K
314 PLANTE GENEVA F MRS 442-7924
315 ENGEL EDITH M 442-3677
316 HEATH JAMES 447-3885
317 GAFCKE JOHN
318 LONG MABEL MRS
319 TRUELOVE WESLEY B
320 ENNIS JAMES L 442-4545
321 STRANGE GEORGINA D MRS
442-9889
322 THOMSEN EINAR
323 DE BOER MILDRED C MRS
447-1402
324 MORRIS TURNEY W
325 LERNER EARL A 442-2331
326 GILCHRIST CLAUDE H 446-7649
327 PERKINS ISABELLA F MRS
442-4317
328 MACKINNON MONA MRS
329 QUINN WALTER
330 KEMR J STERLING 442-6775
331 HAIN RALRH
332 WEIMER MARIETTA MRS 442-1765
333 GORE MARY MRS
334 VAN SCOIK INEZ MRS
335 WOOD EDMOND M 442-0775
336 KAY L NELL MRS
337 HILBERER HENRY
338 BYRNES AMBROSE
339 VOGEL ERMA J MRS 442-7142
340 JAGDFELD JOHN W 442-7735
341 WALSH FRANK W
342 WURST ELIZ W MRS 442-5037
343 BOUSE CLYDE W 442-6823
344 JOHNSTON ELIZ M MRS
345 GREGG RONALD
346 PATT LEE M MRS 447-4295
349 COGGINS DAVID R 442-1991
351 JACOBSON RAUL R 442-4201
353 MOORE WADE L 442-8796

51

GREENBRIAR BLVD -FROM 2289 N HERCULES AV EAST 1 NORTH OF VIRGINIA AV

---ZIP CODE 33515
2001 GREENBRIAR COUNTRY CLUB
2026 MC CARTHY JOHN 1 • 733-1524
2030 UNDERHILL GEO C • 733-2485
2034 RAVLICK WILHELMINA M MRS •
733-2493
---SUTTON PL BEGINS
2035 NEHREN FRED C • 733-3024
2038 GOODWYN BRYANT W • 733-2446
2039 SCHEIDT MILDRED L MRS •
733-4432
2042 CAMRBELL GEO E • 733-2388
2043 HONZAK ANNA MRS • 733-2383
2046 STEENHOFF ROY H • 733-7636
2047 EKBERG ROY H • 733-7026
2050 STRIKER ALBERT M • 733-4521
2051 GABBERT HUGO C • 733-7860
2054 SORENSEN WM C • 733-3356
2055 TRUDGEN CHARLES • 733-2301
2058 MILLER HAROLD B • 733-1030
2059 WOODRUFF WENDELL L •
733-3011
2062 SEWARD RAUL S • 733-5166
2063 RINKERTON ELVIE L • 733-3216
2066 MC LEISH DONALD D • 733-2548
2067 SCHWEIGEL HARRY J • 733-3664
2070 HAYES WM J • 733-1413
2071 ETHIER WILFRED • 733-6395
2074 BEATON JAMES L • 733-5154
2075 KRENZ HERBERT G • 733-3628
2078 GEISLER DOROTHY F MRS •
733-6493
KILLIAN MARIE F MRS •
733-6493
2086 CASEY FRANK W • 733-6204
2100 HALLIWELL WM S • 733-7029
2101 WILSON WM M • 733-1465
2104 GWYN GILBERT • 733-3740
2105 HARNED EDWIN R • 733-5550
2108 FEILZER FERDINAND F •
733-6548
2109 FOX JOHN H • 733-3514
---FORREST DR INTERSECTS
2112 FISHER CHRISTOPHER V •
733-4660
2113 STEWART SAML L • 733-3031
2119 HOFFMAN CLARENCE W •
733-6319
2121 GALBRAITH FINLAY A •
733-9237
2123 ERNY CHARLES H • 733-7804
2124 TROTTA JEROME 733-7671
VACANT
2131 BECK JOHN C • 733-3596
2136 UNDER CONSTN
2139 GREENBRIAR MODEL HOMES REAL EST 733-5052
2140 SAMP JOHN R • 733-2815
2143 VACANT
2144 O'BRIEN RALPH • 733-1095
2147 BLACK ARCHIBALD C •
2148 CONNOR CHARLES J • 733-6307
2152 GROENDYK HUBERT F • 733-1305
2156 GUENTHER HERBERT • 733-2635
2157 SCHEER G EMERSON 733-1382
2161 HARTER KATH H MRS • 733-1960

51

GREENHILL DR -FROM 1692 LINWOOD DR NORTH 6 EAST OF HIGHLAND AV

---ZIP CODE 33515
1714 CURTIS PAUL J • 442-0095
1720 MARTENS ALAN D • 442-2839
1721 FALK ELLIS G REV • 446-2513
1729 SHELLMAN WM X • 447-1505
1734 VACANT
1740 CHIAMPOU ELLEN L MRS •
442-7817
1741 JIFFY DELIVERY INC 442-2462
MC KEEVER GEO H • 442-2462
1746 THOMAS DILMAN K JR •
442-6536
1747 CORRELL M R MRS 446-8269
1752 WALLACE WM F • 446-0085
1753 BRUNER CORP WATER SOFTENERS
442-6539
WELTE RUSSELL W • 442-6539
1758 DAWSON RICHD E • 443-4573
1759 VACANT
1800 LONG STANTON B • 443-4712
1801 PANDORF BENNIE • 442-6343
1805 MEIER RAYMOND R • 444-2162
1806 HAVLIK HATTIE L MRS •
442-0346
1810 PEERY DALE F • 443-4714
1811 LONGWORTH AUGUSTUS G •
446-6879
1817 OLANDER RUSSELL L • 444-2164
1823 WALKER DANL V • 444-2163
1826 BARNES STEPH B • 442-5090
1829 FYFE WM J • 444-2732
1832 PRIHODA RUDOLF J • 444-1065
1833 WINTERS ADA A •
1838 ENGELBRECHT WALTER L •
443-4711
1841 MACK RALPH • 442-1591
1844 BRANDT MARY S MRS • 444-1061
1847 KASTLE OWEN M • 442-6792
1850 JOHANNSSEN JENS B •
1853 WILSON GEO D • 447-1546
1856 CORE MORRIS L 442-5573
1859 MAC LEOD CLAUDIA K MRS •
447-1376
1862 HARRELL ROBT A • 445-7043
1863 TRUMRFHELLER ROBT F •
444-2734
1868 RANKIN JOHN F • 442-3206
1869 STIVER RERRY R • 447-1497
1875 CAMRBELL WALTER H • 446-8488
1881 STEWART OTHO V • 443-6893
---SUNSET POINT DR
---INTERSECTS

51

GREENLEA DR -FROM 1800 SHARONDALE DR EAST 1 SOUTH OF SUNSET POINT RD

Who's Who- and Where?

Such questions can only be answered by the Directory and that is where people look when they want to buy.

Are you properly displayed therein to get the business?

WEINERT Realty.

HOMES, LOTS, RENTALS, ACREAGE - BUSINESS OPPORTUNITIES - SALES

980 MAIN ST., SAFETY HARBOR TEL. 726-1798

The Power to Please!
FLORIDA POWER CORPORATION
YOUR TAX-PAYING, INVESTOR-OWNED ELECTRIC COMPANY

GREENLEA DR—CONTD

---ZIP CODE 33515
1621 VACANT 446-8232
1628 VARASSE JOHN M • 442-7338
1631 WARE DON L • 442-1093
---LOMBARDY DR INTERSECTS
1640 MOORE DAVID J • 446-2090
1641 CLARK RALPH R • 442-6960
1648 SMITH LE ROY • 442-8743
SMITH BETTY J
16S1 MEREDITH CLYDE W • 442-9021
1660 CHOPP JOHN J • 442-9341
1661 FRANK HOWARD O • 442-4287
1671 SWANN CHARLES • 443-4S72
1681 VACANT
---GREENHILL DR INTERSECTS
1700 CORDELL JAMES R • 442-2548
1706 VAIL HENRY H • 442-0646
1707 ANDERSON EDW J • 442-6305
1712 BLICK LAWRENCE W • 442-0975
1713 GOODMAN ANGES L MRS •
1716 SMITH T BLAIR •
1717 GARSIDE JOSEPH L •
1720 FUENTES MODEST C • 444-6344
1721 BUCK WM L • 447-1304
1724 THOMPSON GALE J JR •
445-8286
172S MARI FRED O • 44S-1613
1728 LE COURIS BLAINE P •
1729 MC INTYRE ROSCOE W •
447-1482
1732 MARTIN MELVA L MRS •
442-8806
1733 JOINES JAMES J •
1736 RALSTON DONALD J REV
442-3S73
1741 CASSIOY ROBT M • 447-4327
1744 VACANT
174S KANEY EUG M • 446-7563
1748 OUNNINGTON JOHN F 442-0275
1749 GLEICHERT CHARLES J •
442-S081
17S0 FISHER DONALO L • 446-2033
17S3 OOOSON MARY M MRS • 442-6525
UNDER CONSTN
17S9 JACOBS JERRY C • 442-6083
1760 COLLANBINE ROBT L • 442-4851
1763 SKIDMORE MAGESIE MRS •
442-64S3
1768 MARQUART WM D
1769 MC DONOUGH T L •
1773 VACANT •
1777 BEVAN W EARL • 443-6034
1778 ROHL HAROLD • 442-2790
VACANT
1784 STONEMAN FREDK • 442-5851
---KEENE RD INTERSECTS

20

GREENWAY AV (DUNEDIN ISLES DUNEDIN)-FROM PALM BLVD SOUTHEAST 1 EAST OF GULF VIEW

---ZIP CODE 33528
947 BRADY MICHL J • 733-7995
9S1 PASCH ALF E • 733-7996
963 JOHNSON CARL E • 733-7289
969 WHITEHEAD GEO F • 733-5014
977 HELFERTY ROWAN J JR •
733-547S
---CULBERTSON INTERSECTS
1001 SPROGELL FRANK T • 733-6192
100S BROWN HELEN W MRS • 733-7818
1007 HARTLAND THOS W • 733-4591
1017 MILLER J HUGH JR • 733-3620
1031 PRATT SYDNEY • 733-7814
1033 GEORGE THOS A 733-3865
103S RYNO GLADYS H MRS • 733-7815
---MADEIRA AV INTERSECTS
1105 DISHMAN M HARRY INS •
733-7700
DISHMAN MARION M MRS REAL EST

12

GREENWOOD APARTMENTS -ON GREENWOOD AV FROM RALMETTO TO RALM BLUFF ON MADISON AV

---ZIP CODE 33515
BUILDING 1
1 CATIA GED 442-6042
2 ROLLINS CHESTER
3 TORBERT TOMMIE 442-2366
3 TORBERT REGINA
4 GROSS OSCEOLA MRS 444-5022
5 HARRIS NATHAN
6 TORBERT JUDY MRS
BUILDING 2
1 WEST HENRIETTA MRS 447-4268
2 LEE SYLVESTER
3 RUSHING CHRISTINE MRS
4 ANDERSON CORA L MRS
5 DAVENPORT PEARL MRS
6 CHASTINE ERNEST
BUILDING 3
1 FRANKLIN JIMMY L 444-7171
2 EVANS JESSIE L MRS
3 MURICK HENRIETTA MRS
4 WILCHER JOHN W
DUKES WILLIE 444-7173
6 BOOZE BILL 447-175
BUILDING 4
1 NICHOLS ANNIE MRS 442-2369
2 POUNSEL WILLIE
3 BAKER HENRY
4 SHACKLEFORD MEALIE MRS
5 WILLIAMS LEWIS
6 DARBY KARY 444-7174
BUILDING 5
1 EVERETT GLADYS M MRS
444-2872
1 MC ELROY LETTIE MRS
2 BROOKS MACK C 444-2823
3 DE LOACH SUSIE MRS
4 MITCHELL LEROY
5 RICHARDSON NATHL 442-8096
6 JONES HENRY 446-8496
BUILDING 6
1 BELL JAMES M 444-2962
2 KNIGHT CLARA B MRS 442-9448
3 FLOYD SAM 447-2435
4 RAY ALICE B MRS
5 GREEN LOUISE MRS
6 PRINCE ARTH
BUILDING 7
1 ALLEN IDA M MRS
2 HICKS LILLIAN B MRS
444-9982
3 ADAMS MAMIE MRS 444-3892
4 JONES RICHD W 444-5025
5 POLK BEATRICE MRS 444-3893
6 JONES JOHNNY
7 GRANT HARRY 447-2356
9 KIRKLAND JEANETTE MRS
10 RUTLEDGE JULIA H MRS
11 JAMES THOS C 444-2954
12 KENNEDY MINNIE MRS
444-3895
BUILDING 8
1 THUMBTZEN O CAIN JR
446-6450
2 HEARNS EDDIE 443-3393
3 WILLIAMS OLIVE MRS
4 PRIM OLLIE
5 GREEN GEO
6 MURRAY ROSA L MRS 444-2951
7 RICHARDSON MAYBELLE MRS
442-8096
8 OWENS QUEEN R MRS 442-5898
9 ROLLINS HARMON
10 MOUNT IOLA MRS
11 DENNIS HATTIE L MRS
12 GOODEN HARRY 444-9981
BUILDING 9
1 JONES ELIJAH P 446-9454
2 BYAS MARGT MRS
3 MC CRAY LAWRENCE
5 BUNION ANDY 446-7646
6 HAMM WILLIE Z MRS 446-8620
7 MC CLAIN LULA MRS
8 BROWN EVELYN
9 SMITH MAUDRINE MRS
10 DONALDSON ANNIE M MRS
442-0363
11 FOWLER AUGUSTUS 442-1231
12 KIRKLAND WILLIE MRS
BUILDING 10
1 WADE LUDIE P 442-7751
2 CLARK HOSIE 442-2961
3 KING MARIETTA MRS 447-3143
4 WHITE EOMOND
5 COLLINS ANDY
6 BENTLEY LENA K MRS 442-4648
7 HILL BERTHA B MRS 442-2619
8 MASSENBURG LILLIE D MRS
9 MALLORY CLEMENTINE MRS
442-5607
10 LA PREAD ROBT L
11 NASH FILLMORE
12 CLARK DICIE
BUILDING 11
1 GIBBONS MARY L MRS
2 JACKSON LOUISE MRS
3 RICHARDON WILLIE P 444-5632
4 STERLING CLIFFORD W
5 SHAWDERS MARY MRS 442-8097
6 COOPER MARY L MRS
7 BURNEY HARRY W JR 445-8S21
8 WASHINGTON CREZEL MRS
442-2419
9 MARSHALL LAWRENCE
10 CHAMBLESS BERTHA P MRS
11 JAMES LUEBERTA P MRS
442-2367
12 CRAWFORD MATTHEW
BUILDING 12
1 EDWARDS FRANK 442-3509
2 MILLER MAY F MRS 447-4302
3 WHITE ESSIE M MRS 444-1S04
4 SERMONS EUG
5 RYAN WILLIE F
6 WARREN VIVIAN MRS
7 BRINSON JAMES T
8 SMITH CARETHA S MRS
9 ALLEN MARY
10 CAMPBELL HINZLEE
11 WHITE CECIL
12 COOK EVA R MRS
12 HARRIS EDDIE CONCRETE
CONTR 446-6642
BUILDING 13
1 HARRIS DORETHA 444-7012
2 KIRKLAND OTIS
3 DICKENS MATHIS 447-4397
4 COLLINS LORENZO 442-7917
5 JOHNSON YVONNE MRS
6 ROBINSON JOE 442-2742
7 BONDS LUVERNIA MRS
8 BAKER LONNIE
9 ROWE ESTHER MRS
10 GREENWOOD APARTMENTS INC
446-3103
BUILDING 14
1 KIRKLAND ANNA B
2 JONES NORA B
3 HORNE BENJ L
4 HORN BERTHA MRS 444-S634
5 BETHEA RINKIE
6 BRADHAM CHARLES

QUALITY COURTS
QUALITY COURTS MOTEL PHILLIPS
• Phones
• Pool
• Shuffleboard
• Television
• Restaurant Adjoining
1274 CLEVELAND STREET
Across from Cleveland Plaza
Reservations
TEL. 446-5094

Fordman J. Beach Jr.
REALTOR
Member International Traders Club
Phone (813) 442-8352
1257 B S. FORT HARRISON AVE.

SULLIVAN & KING ENTERPRISES, INC.
Bonded Fruit Shippers—Gifts and Tropical Candies
Florida's Finest Taste Treats
1799 U.S. Hwy. 19 North, Tels. 726-4569 - 726-2388

SULLIVAN & KING NURSERIES
Construction Equipment Contractors—Fill—Grading—Sodding
Mowing—Complete Landscaping Service
Featuring The Tropicaire Nursery
1799 U.S. Hwy. 19 North, Tels. 726-2388 - 726-4569

PINELLAS AWNING AND SCREENING CO., Inc.

•

375 9th Av. S. (Safety Harbor)

TELEPHONE 726-3990

Pelican Restaurant

AIR CONDITIONED

ON CLEARWATER BEACH
Fine Food — Excellent Service
LUNCHEON, DINNERS, COCKTAILS
LIQUOR STORE
"OPEN YEAR AROUND"
470-72 MANDALAY AV. (CB)
PHONE 442-3151

GREENWOOD APTS—CONTD

BUILDING 15
1 EVANS PEARLIE MAE MRS
2 ONLY NATHL 442-2828
3 PASCHAL TRUDA MRS 446-2098
4 GRIGLEY JAMES 442-6395
5 BRINSDN MAMIE MRS 442-7172
6 SMITH LERDY C 442-3557

BUILDING 16
1 SAMS THDS
2 DAVIS BEN
3 SPEEDS CHARLIE
4 DAVIS MAYBELL MRS
5 SHAW CLAUDIA MRS
6 WILLIAMS JAMES JR 445-8903
BUILDING 17
1 DAVIS EVERGREEN MRS
2 SAUNDERS DELDRES MRS
3 LYONS RANCE
4 WASHINGTDN DAISY MRS
5 PDUNSEL EARTHA MRS
6 HORNE AMOS
BUILDING 18
1 RICHARDSON E C
2 CDVINGTON ALCIE MRS
3 MASSALENA ANNA MRS 442-3079
4 SHAW GUSSIE MRS
5 WILLIAMS CLARENCE
6 VACANT
7 HINSDN SUSIE J MRS 444-5633
8 MDRE DDESSA
9 HAYNES MOSES
10 TAYLDR LUPELDIA W MRS 442-2404
11 LA PREAD CLARENCE 444-5631
12 DIXDN QUEEN MRS
BUILDING 19
1 LARKINS DAVID T
2 LARKINS LDRRAINE MRS
3 LITTLEJDHN DAVID
4 MILLER AARON L 444-2953
5 WILLIAMS JDHN 442-6055
6 BELL ANNIE MRS 442-7363
BUILDING 20
1 MC CDY JDSERHINE P MRS 444-7014
2 HIGHTOWER FLDSSIE MRS
3 THDMPSDN JDE L 442-6387
4 GREEN RAYMDND
5 GRANT SAML E
6 SHARP RDBT 442-5280
7 MITCHELL JDHN R 442-6779
8 GILYARD LOVIE M MRS
9 MODDY GED
10 JDHNSDN RALEIGH
11 SIMPSDN GED
12 JACKSDN HUBERT
BUILDING 21
1 CASTLEBERRY ORCHARD
2 WILLIAMSDN ALLIE D MRS 442-2072
3 BRDWN MARY MRS
4 ROBERTS GEO E MRS
5 THORNTON MAE C MRS
6 ALEXANDER DELLA W MRS
BUILDING 22
1 FAISON MARY
2 LLDYD JAMES
3 WILSDN CALLIE W MRS 444-7013
4 DWENS WALTER E 442-5898
BUILDING 23
1 SMITH LILLIE M MRS 444-1892
2 LEWIS NEVINA MRS
3 EVANS RDSIE L
4 WHITE PEARLIE M MRS 444-7015
5 HDWARD RUBY M
5 WATERS ANNIE MRS 442-2984
6 CDOK WILLIE 444-7011
7 WARTHEN HDLLIE F 444-1893
8 LA PREAD JACK N 444-1894
BUILDING 24
1 CLAIR FRED D 444-2982
2 COLLIS ESTER JR 444-2603
3 JONES ETTA M MRS
4 THOMAS HELEN MRS 444-2981
BUILDING 25
1 MC CDY MAE P MRS 442-0359
DIXON PARRY L MRS 442-3520
3 FOWLER LILLIE M MRS
4 WALKER JDSEPH
5 COLVIN RDSE R
6 GREEN EDDIE B

10

GREENWOOD AV N -FRDM 1100 CLEVELAND NDRTH

---ZIP CODE 33515
---NE CLEVELAND BEGINS
100 CLEARWATER SPECIAL EDUCATIDN CENTER 446-9536
101 BAGWELL JAMES 446-7934
101½ EDGAR GED S
SMITH DTTO M
---LAURA INTERSECTS
103 FLOOR MASTERS 444-8711
105 TESTERMAN CLYDE E
105½ VACANT
107 WHAT MONTHLY PUBL
WHAT'S WHAT MONTHLY PUBL 446-3144
SOUTHARD FRED D LDCKSMITH • 446-3144
107½ FRAZIER RICHD 442-1636
109 VACANT.
110 HART RADID & TV SERVICE 442-1071
111 CHURCH DF THE NAZARENE 446-0685
112 VACANT
114 ROBINSDN DONALD E 442-8258
PENCE LARRY J
114½ GEORGE CHARLES 442-1975
116 BYERS SARAH L • 447-2929
123 CLEARWATER CYCLE CENTER (WHSE)
129 COOK ALBERT R JR • 442-8583
131 VACANT
131½ VACANT
133 VACANT
---DREW INTERSECTS
204 MC CALL ROSA E MRS • 447-3834
215 COX G W • 442-1220
---JONES ENDS
306 PHELAN LAURENCE J 442-0327
308 DDMINQUEZ MANUEL
---JACKSDN RD BEGINS
---HAPT ENDS
402 VIVIAN'S BEAUTY SHOP 446-7768
HDWE VIVIAN P MRS • 446-7768
402½ RAUGH JESSIE V MRS
406 HEERDT EDW E • 442-1050
406½ VACANT
408 HICKEY,HENRY H RETD •
410 BREAKALL JDHN M
415 MDNYHAN CLYDE W • 443-9354
---PLAZA ENDS
500 RODGERS TREE SURGEDNS 446-7937
RDDGERS EDW W •
501 GUY EDW N • 446-2267
501½ BIEKIRCH JDSERH E
502 DUTCHER HELEN M MRS • 447-3644
---LEE ENDS
506 DEAN RDDFING & SHEET METAL INC 446-6077
PANEL LDK CDRP SIGN MFRS 446-6077
---SCL CRDSSES
600 VACANT

12

---ELDRIDGE INTERSECTS
700 PICK-KWIK FDDD STDRES INC 446-0464
701 L & S BAIT CD MFRS 447-1335
PRECISION PLASTICS INC 447-1335
702 MIDGET MARKET MEAT 446-3122
706 SWANNER DELBERT R 447-3935
706½ VACANT
---SEMINDLE INTERSECTS
GREEN FIELD ATHLETIC FIELD
---PALMETTD INTERSECTS
1004 GREENWDDD LAUNDRDMAT 446-9721
---METTD INTERSECTS
1006 SPEED GUEST HOUSE FURN RMS
1016 BRIDGES MAGGIE M MRS • 447-1449
1018 CREEK EARL
MC CRAY RDSSIE
1022 COLLINS HERMAN • 442-2711
1022½ MC CRAY FRED • 447-4552
1024 BROOKS CLIFTDN
1045 BLUE FLAME BAR & GRILL
---PALM BLUFF ENDS
1100 LARKINS FUNERAL HDME 446-7959
1100½ BRADLEY'S SUNDRIES 446-9801
1101 BAY SERVICE STATIDN ND 3 446-9855
1102 VACANT
1104 THDMAS TAXI 442-7316
1106 FUTLEDGE SDLDMDN • 447-2948
1108 EDDIE'S CITGD SERVICE 446-9237
1111 PALM DRY CLEANERS 447-2375
1115 BRDWN'S GRDCERY 447-2600
---LA SALLE INTERSECTS
---MADISDN INTERSECTS
1203 GREENWDDD BARBER SHDP
1203½ CHANTREY BEAUTERIA
1204 BLUNT CALLIE H MRS
1205 TAYLDR'S GRDCERY 447-2988
1206 AKINS JAMES
1206 MC CDY AMDS
1210 BRDDKS PETER R
1212 NEW DEAL CAB CD 446-7075
NEW DEAL SNACK BAR
1215 JIMMIE'S RDSE RDDM RESTR & TAVERN 447-2407
---ENGMAN INTERSECTS
1301 CDLLADD MARKET GRD 444-8233
1301½ VACANT
1303 NICHDLS PDDL HALL
1303½ VACANT
1304 CHRIST TEMPLE CHURCH
1305 STRICKLAND'S GRILL
---TANGERINE BEGINS
1306 VACANT
1310 WDNDERLAND BEER GARDEN 447-1278
1311 VACANT
1313 FATHER'S CAFE 443-2711
1317 SHELLMAN PDDL RDDM
1319 HAPPINESS HDTEL THE FURN RMS
SHELLMAN ELIAS • 446-7803
1320 DANIELS SERVICE STATION 446-9237
---CARLTDN INTERSECTS
321 VACANT
1325 NICHDLS PDDL HALL
1325½ PAIGE'S BARBER SHDP
1329 GREENWDDD SUNDRIES CDNFY 446-2625
1329½ RELEFDRD YVDNNE

Consult the CLASSIFIED LISTS of the DIRECTORY

If You Would Find What You Wish to Buy

A TO Z

A TO Z RENTAL CENTER
RENTS MOST ANYTHING YOU CAN USE
TOOLS AND EQUIPMENT FOR WORK AND PLAY
SAVE BY RENTING — WE DELIVER
2210 Gulf-To-Bay Blvd., Clearwater, Fla.
Tel. 446-6542

CLEARWATER TILE & TERRAZZO COMPANIES
Terrazzo Floors – Tile Contracting – Seamless Flooring – All Types of Resilient Flooring
"SERVING CLEARWATER FOR OVER 30 YEARS"
616 DREW ST. and A.C.L. R.R., CLEARWATER PHONE 446-8373

GREENWOOD AV N—CONTD

I3291 WILLIAMS LUDIE
I400 MORRIS BARBER SHOP 446-7209
I400½ ALTAMESE'S COSMETICS BEAUTY SHOP 442-0826
I401 BON TON BARBER SHOP
I401½ VACANT
---WASHINGTON INTERSECTS
I402 VACANT
I405 WALOEN JAMES
I406 CHURCH OF GOD IN CHRIST
I407 MONROE JOSEPH H
I412 SWINTON ELLEN MRS ●
---GRANT INTERSECTS
1500 AKINS EMMA MRS 447-4310
I502 HARVEY CAREY A 444-7453
---MARSHALL INTERSECTS
---BECKETT INTERSECTS
I606 WARO JULIAN ● 446-0790
I613 UMMER CHARLES ● 447-1733
I617 ELLIS ALTAMESE O MRS ● 444-5811
I620 VACANT ●
1625 BAKER EDNA L MRS ● 445-8223
1626 MC GILL WILSON ● 446-2564
I631 WILLIAMS CATH P MPS ● 442-1473
---FAIRMONT INTERSECTS
I704 VACANT
1707 WHEELER FERN A ● 445-5285
1707½ VACANT
1708 ROBINSON CLEVE ● 445-3692
I710 EPPS WATSON ● 445-5281
I711 GOROON STELLA MRS
1715 FAISON PHILLIP ● 447-2183
I716 COLE ALF H ● 447-2769
I720 OLSEN JOHN J ● 447-2879
I721 TEMPLE PAUL E ● 445-5282
1726 HENORY SYLVIA C MRS ● 445-3693
I727 WILDER CHARLES L ● 445-5283
I730 8IOWELL ORVIL E ● 445-3691
I731 TEHAN LILLIAN A MRS ● 445-3694
1735 DUNBAR CHARLES W ● 444-5813
1736 HARVEY ROOSEVELT ● 444-58I2
I738 SPANN JAMES H ● 447-I968
I74I VACANT
---HAR8OR OR INTERSECTS

7

GREENWOOD AV S -FROM I100
CLEVELAND SOUTH

---ZIP COOE 335I6
3 A-I FLOOR & WINOOW CLEANING 446-591I
ALLIEO FENCE CO 446-5911
OOCTOR'S TELEPHONE SERVICE 446-5911
PENINSULAR TELEPHONE ANSWERING SERVICE 446-591I
SERVICEMASTER CARPET CLNS 446-6248
5 GEORGE'S HAT SHOP CLNS 446-2660
7 VACANT
9 VACANT
II ROBINSON DORIS MRS
I5 MILLER JIMMIE
---PARK ENDS
I03 IRVING 8ETTY J MRS 2 442-9326
I03½ BROOKS NIRA MRS
I05 HAMMONDS 8ENJ D 443-4733
II4 8UROETTE'S CORNER AUTO REPRS 446-6138
II5 AUTO ELECTRIC 446-3061
---PIERCE INTERSECTS
I20I THAYER MTR WHSE
205 PITTMAN MACHINE SHOP (WORKSHOP)
206 MILLER GERTRUDE 443-4732
208 MILLER AMOS 446-7958
210 BATTLE CLARENCE ● 443-9515
212 HATCHETT LULA G MRS 443-95II
214 CLAY SUSAN O MRS ● 443-9513
216A MC CRAE ETHEL L MPS 443-9512
---GOULD ENDS
315 COASTAL SOUND SERVICE 446-0884
319 COX HEATING & AIR CONDITIONING INC 446-0888
325 THOMAS KNIGHT WELDING & MACHINE SHOP 442-7090
400 HART ELECTRIC INC 444-6031
404 ANDERSON AUTO PARTS CO INC 446-3088
405 FARRIER JOHN T 442-0207
407 JACKSON PORTIA L MRS ●
408 POUNDS CLIFFORD
409 WALLACE WILBUR 443-4002
410 MILLER EULA J MRS 446-0766
4I2 SHAFFERS FRANK
414 TRIPLETT REUBEN J
415 HARRIS LENA A MRS ● 443-4004
4I6 JENKINS CAREATHA 443-9504
---BROWNELL BEGINS
423 PEMBERT JAMES C ● 446-6371
---COURT INTERSECTS
503 FULOPP LOUIS ● 446-0637
506 FRYE FRANCIS S 447-1532
508 BERRY HERBERT A ● 447-3247
510 BJORKLUND GUS V ● 447-3593
512 STOUT JESSIE G MRS ● 477-3386
529 WAGONSELLEP ALBERT H 447-1425
529½ WALKER WM A JR ● 447-1358
531 WALKER WM A ● 446-8647
WILSON MARY J 442-8484
WHITTLE NELDA A
---TURNER INTERSECTS

6

---TUPNER INTERSECTS
600 BARKER SAML P III OSTEO 446-1076
PATTERSON DONALD D OSTEO 446-1076
601 OARCUS CLARENCE W ●
602 AUSTIN E P OSTEO 442-8386
604 VACANT
608 APEDAILE RONALD D
608½ NEEL HELEN
609 VACANT.
610 HANNEP C EDW
610½ VACANT
611 HARRIS SALLIE B MRS ● 446-2677
612 MEDLEY FRANK E
---PINE INTERSECTS
---DRUID RD INTERSECTS
800 MERIWETHEP RICHD B PHYS 446-6958
804 WEST'S ELECTRONIC SHOP RADIO REPR
WEST HERBERT J ●
818 VACANT
---JASMINE WAY INTERSECTS
900 HEISTER EMMA MRS 447-2195
901 FLEETWOOD GROCERY
902 A-1 REALTY 443-5131
AGLIATO VINCENT J ● 443-5131
904 DPEIFUS LE ROY F ●
906 NUFRIO FRANK ● 443-5135
---MAGNOLIA DP INTERSECTS
1004 ROBERTS GROVER C ● 442-4531
1004½ ORWIG HARRIET L 442-0932
1006 STOAKES ESTHER S MRS ●
1008 CRAIG LILLIAN MRS ● 442-3084
1010 GERARDI JUANITA A MRS ●
SORVILLO ROBT E
---LOTUS PATH INTERSECTS
1100 ROGERO RICHD S
1106 THOMAS C KNIGHT ● 442-0236
1112 DELISE S RICHD ● 446-8437
---JEFFORDS INTERSECTS
1236 LINDSEY NAOMIE MPS ● 443-9671
1238 BOWMAN HARRY C ● 443-6262
1243 ASHLEY ELIZ K MRS ●
ASHLEY DALE W 446-8215
1245 VACANT
1249 WALKER ARTH N
1251 HOLLEY JAMES F JR HSE MOVER ● 443-9673
---PINELLAS AV ENDS
---EUGENIA AV BEGINS
---TUSKAWILLA ENDS
I270 WALLACE WINIFRED N MRS MUS TCHR ● 442-3516
I284 VACANT
1285 VACANT
1286 VACANT
1295 STEWART JAMES F ● 443-6263
---LAKEVIEW RD INTERSECTS
1301 JOHNSON LUCILLE B MRS
I3I3 SPRINGS VERA L MRS ● 442-4474
1323 VACANT
1325 THOMPSON ALBERT A ●
1326 WRIGHT ED PARK
1335 COSTINE JAMES D ● 442-1621
1339 SIMMONS ALBERT A ● 447-3586
1345 O'NEAL REEDY G ● 447-3104

36

---SOUTH BEGINS
1353 VACANT
1361 GIBSON CALVIN G
REAR LANE LAWRENCE
1365 CEMBPUCH FRANK ●
1373 STEPHENS RONALD L ● 447-3260
I375 FITE JOHN D 446-0006
1377 COUCH WALTER R 442-0925
1381 COSBY A DOUGLAS 447-4182
1385 CONVERSE THOS G 446-1580
1391 APARTMENTS
1 VACANT
2 ALDERDICE ROBT
3 SMITH JOSEPH
4 ATTERBURY TIMOTHY J 446-9241
5 BAILEY WAYNE S 446-2778
---KINGSLEY INTERSECTS
1403 PASMUSSEN ELMER W MFR AGT 446-2542
1415 COLSON AUTO ELECTRIC REPR 446-7575
COLSON FRANK T
1419 PEERLESS FLORIDA CO INC WHOL PLMB SUPS 446-5086
1426 NORTON PARK CLUB HOUSE
1449 MARTENEZ RUTH MPS
1450 ROSS NORTON PARK PLAY GROUND
1454 CLAYTON PERCY L MRS ●
1467 BREMER BRACES CLEARWATER INC 446-8972
G A P AIR CONDITIONING CO INC 444-6141
BOREMASTER TOOL CORP MFRS 442-0149
ELI WITT CIGAR (WHSE)
AIR TOOL DISTRIBUTORS (WHSE)
1475 BECKETT WARD & CO (WHSE)
EMMETT'S COMMUNICATIONS SERVICE MOBILE RADIO 446-8910
LYONS ELECTRIC CAR SERVICE CO GOLF CARTS
PURDY WAYNE EUROPEAN MOTORS AUTO REPR 442-4027
UTILITY SUPPLY CO 446-7983
C B CENTER COMMUNICATIONS 446-6181

NEED A LOCKSMITH
HILLER'S LOCK AND SAW SERVICE
Phone Day or Night 446-6125
1756 Clearwater - Largo Rd. - Clearwater, Fla.

McMullen's Feed Store Inc.
● FERTILIZERS
● BABY CHICKS
● SEEDS
● FEEDS
● INSECTICIDES
● FARMERS SUPPLIES
● GARDEN EQUIPMENT AND TOOLS
Headquarters for VIGORO and SWIFTS PLANT FOODS
Phone 446-2248
Ask for C. LESTER McMULLEN or ROBT. C. HOLMES for Expert Advice on Your Lawn and Garden Problems
1220 S. Fort Harrison Ave.

MR. FIX-IT CO. GENERAL CONTRACTOR
● HOME REPAIRS ● REMODELING ● ADDITIONS ● ALTERATIONS ● CONCRETE WORK
No Charge For Estimates
1923 Indian Rocks Road, Largo, Fla. Phone 581-2326

HAROLD A. BJORK
REAL ESTATE
Homes
Conventional
FHA and VA
Financed
Mrs. Virginia C. Bjork
Contractor
FINE HOMES
COMMERCIAL BUILDINGS
1700 NURSERY RD.
PHONE 446-0225

PHONE 446-3055
JOHN S. RHODES, Jr.
FUNERAL DIRECTOR
1721 GULF-TO-BAY BLVD. CLEARWATER
PHONE 446-3055

GREENWOOD AV S—CONTD

1479 ELECTRICAL ENTERPRISES INC
443-6951
1481 JEWEL HOMES GENL CONTR
442-6518
1487 TEAL ALMON G ●
1495 STOREBECK HAROLD W ●
1496 TUCKER WILLA L MRS
1498 CLEARWATER SERVICE CENTER
GAS STA 446-8886
---WOODLAWN INTERSECTS
1500 HATTAWAY JOHN 8 ● 442-8371
1503 JONES RICHD A ●
1504 KOENES BERT ●
1508 MC ARDLE BERNARD P 447-2748
1510 BINDER JOHN F ● 447-2869
1520 SOLOSKI MORRIS ● 442-5586
1524 WASDON BETTY A 442-6680
1525 COMMUNITY HOUSE RECREATION
CENTER
1530 MASSEY JACK ● 442-1795
1532 NO RETURN ●
1536 TIPTON GEO W 442-2300
1538 CASE RONALD W
1540 VACANT
1548 ASPEL WM L ● 443-8505
---HOWARD INTERSECTS
1560 MACKIE HELEN B MRS ●
447-2996
1562 GIENAU ELIZ A MRS ● 447-2095
1570 MASON FRED A ● 447-2760
1573 GRIFFIN JOSEPH C ● 447-2017
1574 FISK RAY ● 447-1670
1575 FRANKE MAX E JR ● 447-3184
1576 MASON JOHN G ● 447-2835
1583 DUDLEY MILLIE A MRS ●
443-2221
1593 KING RALPH C
---BELLEAIR INTERSECTS

21

---CITY LIMIT
1610 WARD'S SEA FOOD 581-2640
1612 WARD JOHNNY W ● 581-2640
1626 PADGETT EDNA G MRS ●
581-1448
1630 FOWLER J D 581-2850
1644 FLETCHER D RAY LAWN SERV ●
581-1639
1646 MC CURDY C WAYNE ● 584-1492
1648 TUCKER JAMES N ● 581-1043
---HAWKINS INTERSECTS
1673 LANE WM C JR ●
REAR LANE MALLIE
1675 FUSS ROY L
1675½ HELMS BEULAH F MRS ●
---HALL INTERSECTS
1676 GOLD HOWARD E ● 581-1520
1678 VACANT
1681 GOLD LONNIE ●
---WYATT INTERSECTS
1704 HALL MARY MRS
1739 FIRST ASSEMBLY OF GOD CHURCH
584-7153
SHELL ARTH L JR REV 584-7153
1741 SIGNOR EARL A ● 581-1749
SIGNOR JEAN L MRS SMSTRS
---AUBURN BEGINS
1751 FOX CHRISTINE B MRS ●
581-3378
1756 NELSON J DICKERSON ●
581-1651
1759 BARLOW C DANL ● 581-1253
1762 ANDERSON ROBT H ● 581-1946
1763A KOTOPOULIS DENIS ● 581-1547
1763B HAGEN WARREN F 561-4605
1764 BATES JAMES E ● 584-2565
1765A HATCHER KENNETH E 584-1288
1768 MARTIS JOHN W
1765C HOOD CLARA M MRS
1767 ANDERSON PRESTON ●
1771 HARTER MITCHELL L ● 581-1339
1797 MALLORY ELOISE MRS ●
581-1456
---JASPER BEGINS.

34

GRENADA AV -FROM 2640 BRENTWOOD AV NORTH, 1 WEST OF FRUITLAND AV

---ZIP CODE 33516
1209 TAYLOR VICTOR S ● 531-6197
1210 JESSOP ROY ● 531-1096
1218 HUSTING A S
1229 RICKLIK CARL J 531-4298
1233 PEARSON JOSEPH R ● 531-4161
1240 MC GOVERN HUGH P ● 531-2353
1241 WHITTARD THOS R ● 531-2600
1248 MC GOVERN JOHN ● 531-6315
1249 QUINN ARTH T ●
1253 BRAY PHILLIP E ● 531-2798
1256 DIR HARRY L ● 531-4296
1261 AURICH MERRITT H ● 531-5021
1262 BERENGER CHARLES H ●
531-1130
1266 OLNEY CHARLES B 539-2046
1267 LANCASTER CHARLES D ●
531-5388
1275 ACKERLY CHARLES E ● 531-7398
1279 PETERS ALBERT R ● 531-6395
1280 VAN PEEREN ARIE ● 531-2317
1292 BARCH ROBT E ● 531-6011
---BRENTWOOD DR INTERSECTS

50

GROSSE POINT DR E (LARGO)-A STREET WITHIN GROSSE POINT ESTATES, LOCATED AT 9900 ULMERTON RD

---ZIP CODE 33540
3 BRANDQUIST WALTER ●
42 CARBEW DOYLE ●
44 LAROWE GRACE E ●
46 BURMAN ERVIN E ● 584-0054
71 SCHWAVEROW HARRY ●
72 BOYD CARLTON ●

50

GROSSE POINT DR W (LARGO)-A STREET WITHIN GROSSE POINT ESTATES LOCATED AT 9900 ULMERTON RD

---ZIP CODE 33540
3 VANCAMP JOHN H ●
11 GRUBB KENNETH ●
19 SPRING ELECTRA B ● 581-1901
54 BOATMAN MARSTON ● 584-6519
56 KEITH HARRY ●

14

GROVE CIR -FROM 1 BLK EAST OF 1715 KINGS HIGHWAY TO N HIGHLAND AV 1 NORTH OF FAIRMONT

---ZIP CODE 33515
1452 BRAUN LOUIS L ● 443-9581
1460 ULLMANN PAUL E ● 443-9582
1472 HARRISS CHARLES T ● 442-4020
HARRISS ROSAMOND H MRS NURSE
1478 DODSON ALBERT E W ● 443-5543
1479 HART NORMAN E ● 445-5364
1484 GARDNER JOHN C ● 443-5542
1485 FRALEY RICHD N ● 447-1349
1490 WATERMAN MANIS L MRS ●
443-3545
1491 VACANT
VACANT
---HIGHLAND AV INTERSECTS

16

GROVE CIR N (DUNEDIN)-FROM CITRUS EAST 1 NORTH OF ORANGEWOOD DR

---ZIP CODE 33528
205 WELLS RALPH L MRS ● 733-6011
208 MORTON LELA M MRS ● 733-7654
212 BRATTIE HUGH M ● 733-2479
217 NICHOLS FLORENCE S MRS ●
733-6972
222 PETROSKI ANDREW ● 733-2553
228 BYERLEY ELIZ D MRS ● 733-6913
231 TABOR EDW W ●
234 ROEHRICH RAY W ● 733-9163
239 LINDLAND ALVIN C ● 733-6971
240 WATERBOR GLADYS MRS ●
733-6889
245 HEATH H G ● 733-6496
246 KINBERGER JOSEPH T ● 733-6890
250 MC LAREN EDNA L MRS ●
733-6906
251 CHISHOLM N LOUISE MRS ●
733-4441
258 LUETSCHER HAROLD M 733-2374
261 JUENGLING KARL ●
---BROADWAY INTERSECTS

16

GROVE CIR S (DUNEDIN)-FROM CITRUS AV EAST 1 NORTH OF UNION

---ZIP CODE 33528
200 REAT LORRAINE MRS ● 733-7435
203 MC FARLAND JOSEPH G ●
733-6527
209 WELKER LAUREL MRS ● 733-2458
212 VACANT
216 ANDERSON ADA J MRS ● 733-2044
221 BURTON ORVILLE M ● 733-7830
225 GRISSOM J THOS ● 733-6601
228 WHITEHEAD ROBT G ● 733-6658
235 BAISCH FRED C ● 733-6570
236 VACANT
240 VACANT
241 BEACOM JAMES S ● 733-6578
247 POTTER HELEN W MRS ● 733-6746
252 PEAKS CHESTER E ● 733-6679
253 MC EVOY EDW J ● 733-4623
258 MC CUNE LAURENCE V ● 733-6631
260 CHIMENTY FRANK ● 733-6629
261 GOSS DAN J ● 733-4815
---BROADWAY INTERSECTS

47

GROVE DR -FROM 2771 STATE RD 590 NORTH

---ZIP CODE 33515
1704 ALLEN JOSEPH L ● 726-3542
1709 BARRETT JOHN W ● 726-1724
1716 LOSSE ELFRIEDE A MRS ●
1717 STIRRUP DAVID ● 726-2945
1720 WILLARD RUSSELL A ● 726-2692
1734 GAMMILL RICHD L ● 726-1497
1736 REED ONEL O ● 726-2518
1737 BURWELL HARRY O ● 726-2059
1740 OLDACK EDWIN 726-1741
1741 SHEPARD I F ● 726-3354
---TERRACE DR INTERSECTS

27

GROVE LA (BELLEAIR BLUFFS)-A CONTINUATION OF JEWEL RD WEST

Where to Buy?
Consult the Classified Business Lists In This Directory

ISLAND YACHT HARBOR INC.
GASOLINE and DIESEL SERVICE
Ice Beverages and Showers ● Wet, Covered Storage
200 Windward Passage (IE) Clearwater
Telephone 445-8021

WELDING
PORTABLE
HELI-ARC
TRAILER HITCHES

CARFRE
PHONE 726-2578
2810 GULF-TO-BAY BLVD.

IRON - STEEL
and ALUMINUM
FABRICATORS

AUTO - TRUCK
RUST PROOFING

Artists with Iron

GROVE LA (BB)—CONTD

---ZIP CODE 33540
2845 JONES EARL K • 584-3260
---LENTZ RD INTERSECTS
---PALMER RD ENDS

33

GROVE PL -FROM 1992 VALENCIA WAY EAST

---ZIP CODE 33516
2171 LOVELL CLENNAR G • 531-3918
LOVELL ARTH LAWN SERV
2177 IRWIN MABEL MRS •
PRATER GLENNA MRS • 531-3864
2183 WEBBER CECIL A • 531-4706
---TEMPLE TER INTERSECTS
2189 VACANT

1

GROVE ST -FROM N EAST AV EAST 1 SOUTH OF DREW

---ZIP CODE 33515
715 A M P INC TOOL MFRS 446-1053

10

---MYRTLE AV INTERSECTS
811 WATTS SELL 442-7012
813 BATTEN ROBT L 442-9093
---PROSPECT AV INTERSECTS
901 NELSON WOODROW JR 446-2536
903 BATTLE ENOCH
905 EVANS JOHN L
---BOOTH AV INTERSECTS
1012 SCHILLING ELSA
SCOTT ROBT 447-1424
1016 VACANT
1016½ VACANT
---GREENWOOD AV INTERSECTS
1103 CHURCH OF THE NAZARENE
SUNDAY SCHOOL RMS
1104 MABEL'S ROOMS FURN RMS
442-2501
TRIPP G JACK • 442-2501
JOHNSON MARY V MRS 442-3584
1104½ DAWSON GEO E
1106 VACANT
1108 AYERS W LENDALL • 442-6498
1109 DRAYTON JOHN H • 447-2148
1111 HUSNIK JAMES 446-7087
1112 BENETIS CAMELLIA F MRS
DRSMKR • 447-4305
1122 CURRIE NEWTON • 447-1242
1127 ENGELBERT LAWRENCE W •
447-3379
1128 CARR BEN JR • 442-5364
1131 VACANT.
1131½ KISSICK J FRANK
STIERLE JOHN F
1132 RADCLIFF JOSEPH H PNTR CONTR
442-1528
1132½ MC ELROY LAWRENCE
1133 PRESCOTT HARRY C 447-1251
1135 TILLIS RUDOLPH E •
1137 VACANT
1138 PECARD ANNA C MRS • 442-5569
1142 WALSER AVA L MRS • 442-2618
1143 BASSADENA APARTMENTS
1 CLARK CHARLES M 447-3957
2 BROWN G WM
3 BARTON CLARA S MRS 447-1159
4 VACANT
5 ELLIS RUBY E MRS
6 PILCHER DIANE 443-4552
1146 STOLWORTHY ANNETTE MRS •
442-1052
1148 VAN HORNE LYNNE D ARTIST
446-9422
---NE CLEVELAND INTERSECTS
1151 PALM MANOR APARTMENTS
1 LAMB BESSIE E MRS 446-2679
2 PARKER HARRY G 447-3195
3 VDUGHT MAE M
4 MITCHELL EDITH M MRS
444-4184
5 CANTINE JEAN L MRS
1152 QUESSENBERRY ROBT C
CHIROPRACTOR 446-7049
1155 ANDERSON ALVIN G SIGN PNTR •
444-4182
REAR OUCO ROBT
1155½ LE DUC THOS M
1159 WRIGHT ALLEN F • 444-4181
1159½ MERCER GLADYS M 443-6703
1160 ECCLES JEANNE • 444-1725
1162 MILLER NORMAN E • 444-1722
1163 LITTLEJOHN MARIE H MRS •
444-1723
1163½ ROBERSON SANDRA A MRS
1166 PRETTY DARN QUICK SERVICES
JAN SERVS
GRUBB NORMAN B •
1169 CAMPI APARTMENTS
CAMPI ELIZ M MRS • 447-2635
DIERKEN MARGT 447-2945
1171 VACANT
1172 KLIEST JEWEL B MRS •
444-4185
1175 BALL WAYNE S
1175½ CHILDRESS FITZHUGH •
1176 PAPANDREA ANTHONY •
443-9473
1177 DUBE MAURICE R 444-1721
1178 SCHMIOT RUTH J MRS 442-6900
1180 NARUM EDITH S MRS 447-3967
1183 BORREGO JOSE 446-6907
1184 MAHER FRANCES MRS 443-9572
1186 JAMES MILBREY C • 443-9575
1187 MOYLE HELEN L NURSE •
TISO JOSEPH
1190 APARTMENTS
A BOWKER JOHN B 442-1337
B VACANT
C DEAN WM E 442-4369
D SHUTTLEWORTH A WINTER RES
1191 BOLTON FRED C 446-7913
1194 JACK 'N JILL NURSERY &
KINDERGARTEN SCHOOL
447-1456
1197 PENSHAW RAYMOND A • 442-7984
1197½ ASAM HANS
---MISSOURI AV INTERSECTS
1200 MODERN ARTS DENTAL
LABORATORY 444-7471
1205 SUTTON ERNESTINE E MRS NURSE
• 447-3877
1208 VACANT
1210 BRADY ROBT D 442-9087
---JEFFERSON AV INTERSECTS
1215 GLASMEIER HARRY 442-6778
1217 WOODMANSEE INA A MRS •
442-3997
1218 LIDSTONE GEO J • 442-0381
1219 SIMPSON ROBT C
1220 SIERENS EDW A • 442-4836
1221 GRECO ANDREW •
1225 WORKMAN LYLE • 442-4282
1226 VACANT
1228 GERAGHTY PATK J • 443-6962
1229 BATMAN JOHN W JR • 443-6963
1230 NICHOLSON JOSEPH 442-9074
1233 ANDERSON ANNA MRS 442-3975
1234 KOBLENZER MRYTLE I MRS •
443-6961
1235 KRAMER EDW J • 443-6964
1236 VASCONI ROSE V MRS •
444-6123
---LINCOLN AV INTERSECTS
1237 VACANT
1239 CARELLI THOM 442-5313
1241 DANIS ROBT C • 442-3964
1244 STARR JOHN F • 446-8930
1247 ALKIRE LEAH E MRS • 447-1364
---KENWOOD BEGINS
1250 BROWN NANCY G 444-6121
1254A OINEON TED T 446-2501
1254B VACANT
1271 TRANSIENTS
1273 TRANSIENTS
1275 TRANSIENTS
1277 TRANSIENTS
---BETTY LA INTERSECTS

---SAN REMO BEGINS
1453 LAWRENCE ERNEST M 444-3252
1455 MEANS THOS B 447-1572
1457 GRUBB JOHN 446-1607
1458 LEACH CLIFFORD E 444-3254
1460 CRAVER WM R 442-0017
1462 MALLETT WALTER V • 442-8994
1463 JONES GROVER C • 447-2936
1464 VACANT
1466 SHEEHY KATH M MRS 442-6473
1468 FROHASKA CHARLES • 444-3251
1469 SHEILL EMORY R • 445-8034
1470 STEVENSON JAMES 442-5790
1471 HAYWOOD BETTY L 446-0748
1472 SCHOENFELD ETHEL MRS
444-3253
1473 VACANT
1479 SHUR ROBT F 442-3002
1480 MARSTON E LESTER • 442-5084
REAR VACANT
1481 WERKHISER ADELBERT L •
442-6332
1481½ HAYDEN JOSEPH M
1483 HUTCHINSON WILLIS E 446-7435
1485 BJORKLUND JOHN A • 447-1445
1487 FALZONI CARL F • 442-8350
1488 PRIOR ERIC B • 444-3423
1497 VACANT
---HIGHLAND AV INTERSECTS
1501 NO RETURN •
1506 FREEMAN MILDA E MRS •
446-2808
1510 GEALS JOHN E • 444-4155
1511 SQUIRE EDITH MRS • 447-1768
---GLENWOOD AV INTERSECTS
1522 CRAWFORD WILLA S MRS •
442-9147
1523 D'ANNA JAMES V • 444-4984
1524 KEEHN HARRY O • 447-1618
1525 PRICE SARAH H MRS • 446-2269
1528 PEABODY ALICE M • 447-1786
SAMPSON MOLLIE MRS 447-1786
1529 CROOP LLOYD R • 446-7216
1532 CRIPPEN MADGE S MRS •
444-4152
1535 MURPHY WANDA M MRS •
446-2188
1538 JENNINGS ROBT C • 444-4153
1540 STARK JULIAN E • 446-1268
1541 POGUE HELEN F MRS • 477-1248
1544 WHITLOW WALTER F • 447-1326
1545 BILLINGTON WM H • 447-4121
1549 DONLEY WALTER L • 447-1377
1550 VACANT
---CREST INTERSECTS
1556 HUGHES RICHD E • 446-9461
1560 WATTS ANN H MRS • 446-7709
1561 LAWSON JUNE K • 444-4642
1565 LEONARD ANN E MRS • 446-7590
1566 BRETT GILBERT J • 446-1356
---LAKE INTERSECTS
1601 MORRELL ROBT W JR • 446-7067
1610 VACANT •
1611 VACANT
1613 BARTON RUSSELL S • 447-2291
1618 KRANZ JOSEPHINE R MRS •

REGAL MOTEL

Heated Swimming Pool

Free TV

Wall To Wall Carpeting

Room Phones

1320 Cleveland St. (On Fla. Route 60)

TEL. 442-4161

Who Sells It?

Is Answered by the Classified Business Lists In this Directory

GULF MACHINERY CO.
MANUFACTURERS OF PROCESSING EQUIPMENT
WELDING MACHINE SHOP FOUNDRY
3149 State Road 590, East of Haines Road, P. O. Box 187, Clearwater, Fla. Tel. 726-1127

WEST COAST AWNING CO.
(NOT INC.)

FHA TERMS

- JALOUSIES
- AWNINGS WINDOWS
- DOOR AWNINGS
- SCREENED PORCHES
- POOL ENCLOSURES
- CANVAS AWNINGS
- STORM WINDOWS

1424 S. MISSOURI AVE.
CLEARWATER
PHONE 446-7716

CONTRACTORS and BUILDERS ASSOCIATION of PINELLAS COUNTY
A Business Trade Association Dedicated To The Service Of The Building Industry Of Pinellas County
200 First Federal Bldg., 800 49th St., N.
St. Petersburg, Fla. 33710
Phone 344-6221
344-0941

GROVE ST—CONTD

1619 PATTERSON HUGH R • 447-3533
1621 OSMAN ALVA • 447-3648
1625 SANDERS ANNA V MRS • 447-2317
1626 YARBROUGH ROBT C • 446-9207
1626½ DRURY V JOHN
EHARDT URSULA
1630 SHEEHAN JOHN T • 444-4494
1631 OLNER ROBT W • 442-4562
---KEYSTONE DR INTERSECTS
1646 CRAWFORD JAMES M • 442-0958
1647 LITTELL ETHEL S MRS 444-4402
1648 BARRINGER BLENN • 444-3705
1651 EQUI WM M • 446-7681
1652 NO RETURN
1655 KIESS EDITH MRS •
1656 COWLEY WM H • 442-2849
1657 WOOD HELENA G MRS • 444-4401
1661 TRANSIENTS.
1665 MILLER MARY R MRS • 444-4493
1666 JOHNSON EDW A •
1666½ TRANSIENTS.
1671 SIMMS WILFORD E • 447-1735
1672 NORBY GRACE MRS • 444-6642
1675 PELANT JOE P • 444-4403
---DUNCAN AV INTERSECTS

18

GROVE ST (DUNEDIN)-EAST FROM 1164 BASS BLVD EAST TO LIMITS

702 JOHNSON ROBT H • 733-7849
---ORANGE AV INTERSECTS
---NEW YORK AV INTERSECTS

17

GROVEWOOD DR (DUNEDIN)-FROM 600 OAKWOOD DR EAST 6 SOUTH OF VIRGINIA

---ZIP CODE 33528
911 KAMPE ERNEST A • 733-1561
919 YAGEL JOSEPH R • 733-6463
926 WEBB WALLACE E • 733-5419
927 RODLI ROAL • 733-1558
931 BENDER JAMES A • 733-2998
932 BLAKE GEO L • 733-7934
938 WINN ROBT L 733-6182
939 FUNKE WM G • 733-7933
946 GRIFFIN FRANK L • 733-2262
947 ROWLAND JOHN J • 733-7033
954 BURCH RAY • 733-4262
955 VACANT
961 MANDIN ARTH J • 733-7617
962 GAUGER HERBERT W • 733-2261
970 MIARS WORDEN A • 733-5158
971 MC CRAW GEO W • 733-6896
980 WESTPHAL HAROLD W • 733-2264
981 FEHN JOHN F • 733-6465
992 WILSON SAML B • 733-5159
---PINEWOOD DR INTEPSECTS

17

GULF AV (DUNEDIN)-FROM JAMES NORTH 1 EAST OF MILWAUKEE AV

---ZIP CODE 33528
603 WATTS HERBERT J • 733-5538
603½ VACANT
612 SANBORN GERTRUDE L • 733-5537
---WILKIE INTERSECTS

15

GULF VIEW BLVD (CLEARWATER BEACH)-FROM 23 CAUSEWAY BLVD SOUTH BEY 5TH AV

---ZIP CODE 33515
100 PIER PAVILION 446-2697
PIER PAVILION BEACH SHOP
PIER PAVILION SNACK BAR
PIER PAVILION SUNDRY STORE
PIER PAVILION SWIMMING POOL 446-2697
201 BEACH TOWEPS INC MOTEL 446-9824
SACKFIELD NORMAN D
---1ST BEGINS
215 CAUSEWAY APARTMENTS 446-2698
GENGRAS WILLIS J •
THOMAS FRANCIS A
219 GOLDEN BEACH APARTMENTS 442-7761
COX HOWARD J •
BELL ROBT E
229 GLASS HOUSE OF CLEARWATER INC 446-9998
ZINCK CARL
---3D AV BEGINS
301 OASIS MOTEL 443-8833
309 ROHN ROBT C • 443-8843
315 VACANT
319 TRANSIENTS
321 TRANSIENTS
325 JONES MERLE MRS • 447-3304
325½ VACANT
327 ROACH LEON M • 442-8688
333 FRITH ROY K 446-1417
339 VACANT
343 GULF VIEW MANOR MOTEL
LAPHAM DALE S • 443-8874
347 MIDDLETON GEO R • 443-8872
351 VACANT
355 RIX MOTEL 442-3350
HILL FRANCIS R •
---5TH BEGINS
401 FOUR HUNDRED MOTEL 446-8305
411 NELSON CARL H • 446-7029
427 MILTMAR APARTMENTS
427½ TRANSIENTS
431 BELL TRICE M • 447-2867
433 AKERS RUTH
437 RIKI TI MOTEL APARTMENTS
I-81 TRANSIENTS
439 VACANT
447 SEASCAPE APARTMENTS

20

GULF VIEW BLVD (DUNEDIN ISLES DUNEDIN)-FROM PALM BLVD AT YALE SOUTH

---ZIP CODE 33528
905 WRIGHT DAVID B •
907 CLARK ORVEL J • 733-7478

908 EVANS HOWARD D • 733-6142
---PRINCETON AV INTERSECTS
918 FARRELL JOHN W JR • 733-6702
922 SEAVEY PAUL F ARTIST • 733-5544
926 STEVENS ROGER G •
930 ALONSO JOSE S 733-5368
935 BERGSMA SAML • 733-7118
945 LANCASTER NORMAN • 733-2218
---CULBERTSON AV INTERSECTS
970 EVANSON MILTON M • 733-7972
975 STRATMAN HEPBERT G • 733-2049
979 HAGERTY EVELYN A MRS 733-2206
983 KEMP WM J • 733-6908
---MICHIGAN BLVD INTERSECTS

15

GULF VIEW BLVD N (CLEARWATER BEACH)-FROM PAPAYA NORTH TO BAYMONT 1 WEST OF MANDALAY AV

---ZIP CODE 33515
442 TPANSIENTS
444 TRANSIENTS
449 VACANT
450 FLAMINGO APARTMENTS 446-9741
450½ FLETCHER JOSEPH H • 447-2178
453 FLAMINGO APARTMENTS
456 FLAMINGO APTS
460 CATALINA COTTAGES
461 TRANSIENTS
463 GULF BREEZE APARTMENTS
AYO ELENE V MRS • 445-3434
464 UNDER CONSTN
465 HENDERSON ROSE A 447-2022
465½ KALLIVOKAS NICKOLAS 445-7134
---SAN MARCO INTERSECTS
470 GOLDEN GATE APARTMENTS 445-3251
LAMPATER HEING M •
475 SUNSET GLO APARTMENTS 442-8603
MYERS CHESTER W
482 TRANSIENTS
484 VACANT
490 GULF COURT APARTMENTS 446-3716
WESTFIELD JOHN M
563 GRAY JAMES 447-1577
563½ TRANSIENTS
---BAYMONT INTERSECTS

15

GULF VIEW BLVD S (CLEAPWATER BEACH)-FROM HAMDEN DR EAST

---ZIP CODE 33515
455 HI SEAS MOTEL & APARTMENTS 446-6003
514 DUNES MOTEL THE 442-8155
SHOEMAKER DAVID B JR •
540 SEA CLOUD APARTMENT MOTEL 446-9735
DOHERTY PATK J • 446-9735
601 EMBASSY RESTAURANT 442-9207
619 DACAL CORP 442-5107
BANDES ARTH •
EMBASSY BEAUTY STUDIO 446-1384
LAGOON RESORT MOTEL 442-5107
642 TOLL BRIDGE SUNDRIES 446-9933
642½ MC KERNAN GARRETT T
715 STATLER STEAK HOUSE 442-5191
STATLER-HILTON INN 442-5191
---CLEARWATER PASS AV INTERSECTS
887 MC AULIFFE EDWIN A 446-6924
MEPRELL HAROLD N • 446-7359

27

GULF VIEW DR (HARBOR BLUFFS LARGO)-FROM 218 INDIAN ROCKS RD WEST

---ZIP CODE 33540
100 FELBER ARTH C • 581-3459
101 KNAUST LOUISE H MRS • 584-4011
107 BPOWNLOW JAMES W • 584-1214
---PALMETTO LA INTERSECTS
200 TATE RALPH H • 584-4472
201 HOWARD A •
---LIVE OAK LA INTERSECTS
302 COLYER MARGUERITE T MRS • 584-3511
---CRESTWOOD LA INTERSECTS
400 SAWYER WENDELL F • 584-0954
500 ROOS LOUIS J • 584-2519
501 PETERSON APTH • 584-6184
503 HORNEFFER C FRED • 584-6182
---ORANGEWOOD LA INTERSECTS

Consult the CLASSIFIED LISTS of the DIRECTORY

If You Would Find What You Wish to Buy

MANDLAY PHARMACY
PRESCRIPTIONS — SICK ROOM SUPPLIES — COSMETICS
FREE Rx DELIVERY • S&H GREEN STAMPS
499 Mandalay Av. (Clearwater Beach)
Phone 447-3771

Parklawn
Burial Estates, Inc.
WE INVITE YOUR INSPECTION
Located On County Road 70,
One Half Mile North of State Route 580
P. O. Box 520, Dunedin Tel. 733-7167

GULF VIEW DR (Harbor Bluffs Largo) —CONTD

---HARBOR VIEW LA INTERSECTS

21

GULF BREEZE TRAILER CT -AT 601 BRAGINTON ST

---ZIP CODE 33516
7 CANTRELL DOLORES L MRS
8 HILL CARSON
9 ATWOOD GEO WINTER RES
11 STRATTON ALBERT O
12 PETERSEN FLOYD
13 VAN BUSKIRK RACIEL WINTER RES
14 MOHR SARAH MRS
16 ROOKER WALTER L 581-1077
26 BOWMAN JACOB 584-5707
1775 ROUNDS CLAIR
1779 ADAMS SAM E
1781 DE WITT DAN

8

GULF-TO-BAY BLVD -FROM CLEVELAND SOUTHEAST AND EAST TO TAMPA BAY 4 EAST OF S BETTY LA

---ZIP CODE 33515
1379 VACANT
1383 VACANT
1384 CHIC-INN 446-3725
1385 CERRONE'S VACUUM & APPLIANCE REPAIRS 442-3754
11385 CERONE'S SIGNS SIGN PNTRS 442-3754
1387 VACANT
1389 VACANT
1390 DON'S DAIRY ISLE 446-6167
1391 DIXIE FINANCE CORP 442-3187
---HILLCREST AV INTERSECTS
---PARK AV INTERSECTS
1401 CRIBBS REAL ESTATE 446-4092
1403 SPIC N SPAN LAUNDRY & CLEANERS 446-6312
1405 CRIBBS JACK S • 446-3113
1407 LONGWORTH A G AGENCY INS 442-2423
LONGWORTH AUGUSTUS G REAL EST 446-2849
1415 VACANT
1417 VACANT
1419 VACANT
1420 O'NEAL TERMITE & PEST CONTROL INC 442-7156
1421 KLINGENER WILFRED •
1425 DAVIES ROBT K 447-1208
1435 VACANT
1436 CORONET KITCHENS CABT EQUIP 446-1353
1437 MACRE CONSTRUCTION 446-0053
SALAMONE REALTY 446-2249
FREY J M CO MFG AGT 446-0608
DE YOUNG B & ASSOCIATES MEAT BROKER 446-7689
1439 SPRAGUE ELECTRIC CO ELECTRONIC EQUIP 446-0466
1440 RUTENBERG ASSOCIATES INC REAL EST 442-7151
RUTENBERG CONSTRUCTION CO INC 442-7151
RUTENBERG INTERIORS INC 442-7151
1444 TOWN & BEACH REALTY 446-7097
NATIONWIDE INSURANCE CO 446-7979
RAPER INSURANCE AGENCY 446-7979
1444A GOLDSMITH CHARLES BRANOT & ASSOCIATES ARCHTS 445-5511
446 VACANT
1447 COVERT APARTMENTS J 445-1325
1 STEWART J DENVER •
2 TRANSIENTS
3 VACANT (APTS 3-4)
5 ALLEN BARBARA
6 PARMAN MARGUERITE
7 MC CALL RONNIE
1450 APARTMENTS
1 HOLCOM EDW A 442-2785
2 TRANSIENTS
3 JULIAN SANFORD
1452 PARIS TAILORS 446-6868
1452½ MC DONALD STILLMAN A • 442-7882
1452A VACANT
1453 SEMLOW AL TELEVISION SERVICE 446-6943
1453A LONG & CO INC INS 442-3181
1454 GULF-TO-BAY BARBER SHOP
1455 INTERSTATE FINANCE CO 446-9553
INTERSTATE SECURITIES LOANS 446-9553
1456 JULIAN HAIR STYLIST 446-7791
1459 BLOCK H & R CO INCOME TAX 442-1658
1460 BARBEE LEE L REALTOR 446-6779
1460A GULF TO BAY FABRICS 446-3117
1461 BANKERS LIFE OF NEBRASKA 446-8010
---SAN REMO AV INTERSECTS
1462 VACANT
1462A GENIE INC 446-4680
GOODIER E DEXTER & ASSOCIATES INS 446-5680
1463 ACE HARDWARE 446-0174
1464 HILLBILLY GOLF CENTER INC SLS 446-2854
1464A JOHN'S CUT RATE BEER & WINE 442-2236
1466 HILLTOP MOTEL 442-9592
MEINECKE KURT •
1467 MISTER DONUT 446-9939
1470 VACANT
1472 PHILLIPS BUILDING
HILDA'S BEAUTY NOOK 446-7927
1474 VACANT
1474A WEST COAST PLAN SERVICE DRFTSMN 442-5680
1476 KIRBY SANITRONIC SYSTEM VACUUM CLNS 442-3004
1478 HONDA OF CLEARWATER MOTOCYCLES 447-4162
---DE LEON INTERSECTS
1484 VACANT
1485 SNUG TAVERN 446-9765
---SAN JUAN AV INTERSECTS
1487 VACANT
1487A STEUER NORMAN R DENTIST 446-2242
1487½ VACANT
1488 BROADMOOR HOTEL COURT 442-3728
EWALD BRIAN L
1489 HALE SCOTT K PODIATRIST 442-5467
1489A ALVIN'S BEAUTY SALON 442-9306
1491 WOODARD MARION A MRS • 442-3726
1491½ VACANT
1493 NEFF EARL
1497 FWONG'S CHINA HOUSE RESTAURANT 446-9443
JUNG JOHN •
1498 BARBER TEMPLE ORANGE CO PACKERS 446-2203
1499 DER PICNIC HOUS 446-9919
---COURT ENDS
---HIGHLAND AV INTERSECTS
1500 HORSE SHOE BAR 446-9867
1501 DON'S TEXACO SERVICE 444-5341
1502 LAUNDROMAT THE 447-3135
1502A KYLE'S CLOCK SHOP 442-7466
1506 COLONIAL LAMP SHOP 444-4324
1515 VACANT
1519 MIDAS BRAKE SHOP 446-2719
MIDAS MUFFLER SHOP 446-6748
1520 PARK LAKE MOTEL 446-0793
SPURLOCK CLARENCE E •
---GLENWOOD AV INTERSECTS
1525 CREST LAKE MOTEL 442-1897
WOLFE JOHN C • 442-1897
1535 KING PIG BAR-B-Q 442-6990
---SKYVIEW AV INTERSECTS
1551 LAMBDIN SHELL SERV 442-6991
1555 DAIRY KURL ICE CREAM
---CREST AV INTERSECTS
1559 POLLASON'S SUNOCO SERVICE 446-6629
1573 HUMBLE OIL REFINING CO GAS STA 442-5735
---LAKE INTERSECTS
1600 MARY CARTER PAINT STORE 446-6545
1601 NORM'S SERVICE CENTER 446-7812
1602 LAKESIDE SUNDRIES 442-4399
U S P O (BOULEVARD STA)
1606 IRION'S RADIO & TELEVISION 446-7955
1608 SHALIMAR LOUNGE 446-2038
1611 HOWARD J R BOB REALTOR 446-4079
HOWARD J ROBT
1616 GULF STREAM MOTEL 442-4359
1617 PERKINS PANCAKE HOUSE 446-9695
---YELVINGTON AV INTERSECTS
1620 TOWN & COUNTRY MARKET GROS 442-7383
1621 CAPITAL PHOTO CO 446-2291
1621A ROBERTS DOROTHY BEAUTY SALON 441-6271
108 VACANT
1623 VACANT
1625 COM B HIVE THE TROPHIES 446-8605
1627 VACANT
1630 MOTEL ANN 442-4392
NASH THOS D • 442-4392
1634 VACANT
1637 VACANT
1638 VACANT 444-6211
---KEYSTONE DR INTERSECTS
1640 GULF-TO-BAY BANK & TRUST CO 442-7141
OCEANIC TRAVEL SERVICE INC (BR) 442-7141
1644 GULF TO BAY GARDENS INC NURSERY MEN 446-1395
1645 KOIN KLEEN LAUNDERCENTER
1647 MIDWAY DRUGS 442-5171
1649 CLARE'S HAIR STYLING 442-9761
1651 VACANT
1653 GULF TO BAY VARIETY 444-4801
1657 HOUSE OF RUBBER 446-3124
1661 FOOD FAIR STORES PINELLAS INC GRO 446-9830
1667 VACANT
1675 GULF TO BAY STANDARD SERVICE 446-9666
1698 STEAK N SHAKE RESTR 446-9822
---DUNCAN INTERSECTS AFTER

41

---ZIP CODE 33515
---DUNCAN AV INTERSECTS
1700 JERSEY 66 SERVICE 446-9796
1701 SUPER TEST OIL CO GAS STA 446-9717
1712 BILL'S CITGO SERVICE GAS STA 446-7512
1713 DAD N LAD BARBER SHOP 446-8635
1715 ONE HOUR MARTINIZING CLNS 442-1890
1721 RHODES JOHN S JR FUNERAL DIRECTOR 446-3055
---JUPITER AV INTERSECTS
1724 BONANZA SIRLOIN PIT NO 96 RESTR 442-0092
1729 ALICE MAE FLOWER SHOP 446-8337
---PLUMOSA BEGINS
1735 PLUMOSA MOTEL 442-5186
MUELLER HENRY • 442-5186
1736 ORANGE MOTEL 446-2758
STEVENSON LOLA E MRS •
---SATURN BEGINS
---PHOENIX AV BEGINS
1751 ACE LIQUOR STORES 446-3155
1755 WILLIAMS SINCLAIR SERVICE
1756 VACANT
1758 WARD EARL S INSURANCE AGENCY 446-1091

DUNEDIN CAB CO.
CALL 733-1297

Where to Buy?
Consult the Classified Business Lists In This Directory

SHEET METAL

DEWICK SHEET METAL

•

GENERAL PRODUCTION SHEET METAL WORK

•

6 Largo Commercial Plaza Bldg. 111½ N. Missouri Ave. (33540) Largo

•

TEL. 584-7316

TAXI

INDEPENDENT CAB

SERVING CLEARWATER - LARGO AT LOCAL RATES

584-8681 RADIO DISPATCHED 584-8681

24 HR. Service

GULF-TO-BAY BLVD—CONTD

1760 FLORIOA STATE MILLWORK & SUPPLY INC BLDG CONTRS 446-1091
NATIONAL EXCHANGE INVESTMENT INC REAL EST INVESTMENTS 446-1091
NATIONAL REAL ESTATE BROKERS INC 446-1091
BELAIR DEVELOPMENT CO INC 446-1091
1764 SKYTOP MOTEL 444-9611
WYKOFF FLOYD C • 444-9611
1765 A & W ROOT BEEP DRIVE IN 446-9818
---FLORIDA AV BEGINS
1771 HART'S STANDARD SERVICE
1772 FREOI BODY SHOP 447-2649
MIDWAY MOTORS 442-7265
1778 O'NEAL'S RESTAURANT 444-7381
O'NEAL GENEVIEVE MRS •
---VENUS AV BEGINS
1787 BAR SUPPLIES & GIFTS 446-1191
1789 GENE'S CUT RATE LIQUORS 446-1191
---KEENE RD BEGINS
1800 YOUNG'S PIT BAR-B-Q 446-7027
1801 SKYCREST SHOPPING CENTER
TOM'S PIZZA & HOAGIE SHOP 446-9955
1805 VACANT
1807 WIGS BY LINDA 446-8917
1809 PROFESSIONAL BARBER SHOP THE 444-9773
1811 VACANT
1813 SKYCREST BEAUTY SHOP 446-6903
18138 FLOOR-LON SEAMLESS FLOORING
1814 DIANE COURT 446-7903
ANDRETTA JOHN A •
1815 VACANT
1817 CONGRESSIONAL CONSTRUCTION CO INC GENL CONTRS 446-9255
1819 LIFE WARE PRODUCTS INC 446-6203
---ORION BEGINS
---VIRGINIA LA BEGINS
1221 BYARS,RONALD J BUSINESS MACH SLS & SERV 446-6271
1823 HOULE DRY CLEANERS 445-8293
1824 GULF TO BAY TEXACO 446-2401
1825 LUM'S RESTR 446-5528
1840 TENNECO OIL CO 446-9450
1848 TROWELL GARDEN & NURSERY CENTER INC 442-1674
---PEGASUS INTERSECTS
1849 FRISCH'S BIG BOY OF GULF-TO-BAY INC 442-3156
1855 SERVO-TEK PRODUCTS CO INC MARINE ELECTRONIC EQUIP 442-4164
1857 SPECIALTY AUTO PARTS 442-3343
1860 MC DONALD'S HAMBURGERS RESTR 445-7121
1861 FAIR LADY BEAUTY SALON 446-7783
1863 VACANT
1865 CENTURY AWNING INC 446-5987
---BROOKSIDE DR INTERSECTS
1867 NATL AUTO STEREO CLUB INC THE STEREO SLS 446-1606
1869 VACANT
1871 VACANT
1873 VACANT
1874 JOHNS & CO INS ADJ 442-3165
1875 WEAVER TILE CONTRS 442-0035
1880 A-OK SKYCREST CAR WASH 446-6900
A-OK INDUSTRIES INC AUTO WASHING
1888 SPUR SERVICE STATION 446-9910
1895 COUNTY BD PUB INSTR EDUC SERVS DIV 442-1171
---ARCTURAS AV INTERSECTS
1916 VACANT
1920 VACANT
---METEOR ENDS
1928 HELMLY'S FURNITURE CO OF CLWTR INC 446-9148
1948 EL COMET MOTEL 443-4311
MORRIS EDNA H MRS •
1951 CLEARWATER HIGH SCH STADIUM
---COMET ENDS
1960 WALLY'S KENTUCKY FRIED CHICKEN RESTR 446-5935
1972 ARCADIA MOTEL 442-3533
CUTLER LESLIE H •
---AURORA AV ENDS
1984 VACANT
1986 FOSTER'S SEWING SHOP ALTERATIONS 443-4315
1988 GULF COAST REALTY 446-8331
1996 CHIANTELLA A GULF SERVICE GAS STA 442-9239
---HERCULES AV INTERSECTS
2000 MODERN WAY INC RUGS 446-7215
2001 KRYSTAL RESTAURANT 446-9920
2004 VACANT
2009 GUY'S SHOPPING CENTER
SEVEN ELEVEN FOOD STORES 446-9759
2010 CULLER FURNITURE INC 446-5972
CULLER-KIRBY CARPET & DRAPERY SHOP INC 446-5972
---CIRUS AV INTERSECTS
2011 JOHNNY'S BARBER SHOP 442-3789
2013 SCOTCH LASSIE LAUNDROMAT
2015 JACKSON JAMES W III DENTIST 446-8493
2017 CARVEL ICE CREAM 446-1286
2021 GUY'S PAPER CO PAPER PRODUCTS 446-2267
2027 ALL BRANDS COIN WASH
COINWAY INC LAUNDROMAT 446-7813
2030 SUNOCO SERVICE CENTER 442-9098
---NIMBUS AV INTERSECTS
2045 RENATTA MOTEL
SHROPSHIRE GILBERT 442-7859
2046 ROMA PIZZA HUT 442-8744
2054 GULF WINDS COURT MOTEL 446-9016
CHRISTOPHER DELSIE P •
HALL PAULINE M •
---MERCURY ENDS
2061 FOUR OAKS MOTEL THE 446-9025
BEHM HAROLD G • 446-9025
2069 TELEVISION MANUFACTURERS OF AMERICA CO COMPONET MFRS 446-8191
2070 SKYCREST ENCO SERVICE 446-2877
2071 CARPETLAND INC 446-3081
2071½ MOBILE HOME BROKERS EXCHANGE 447-3461
2085 CARLISLE LEASING CO AUTOS 442-2121
CARLISLE MOTORS INC 442-2121
2086 SEVEN SEAS RESTR 446-9922
2086½ VACANT
2094 YARDAGE UNLIMITED 446-6588
---GUNN AV ENDS
2100 DISCOUNTLAND FURN 446-7872
2105 ANDREWS F M ADVERTISING 446-6623
HUMBLE OIL & REFINING CO OFC 442-1248
NORTH AMERICAN MORTGAGE CORP 446-3363
PETERSON C A INC ENGS & SURVEYORS 446-9568
FAIRCHILD INSTRUMENTATION ELECTRONIC EQUIP MFR
2108 CARPET MART OF CLEARWATER INC 442-3980
2114 TOWEL AND TOG SHOP LINENS 446-7982
2119 TOWERS JERSEY JIM TV & AIR CONDITIONING INC 442-4167
2122 LAGANA CONSTRUCTION CO
2130 PIONEER MOTORS USED CARS 446-5056
2140 CONSTANTINE FARMS INC 447-1551
2143 CLEARWATER TRAILER COURT 442-9343
---(FOR OCCUPANTS SEE CLEARWATER
---TRAILER CT)
CHAUNCEY EDW C • 442-9343
2160 STOLL C J INC TRAILER SLS 446-6944
KLINGERMAN EDNA M MRS
2165 LAKESIDE CERAMIC STUDIO 442-4492
LAKESIDE PARK TRAILER PK 446-3168
HINNERS INEZ E MRS •
442-9180
LEISTNER FRANK
2190 FURNITURE MART THE 447-3018
2198 GULF TO BAY AMERICAN 442-3663
---BELCHER RD INTERSECTS
2201 BELL BROS PURE SERVICE GAS STA 442-9257
2202 TWIN PALMS TRAILER PARK
LEISEY HARRY 445-4865
LOTS
109 WAIGHT NAOMI H MRS 445-4622
11 PATTON WILLIS H
115 SMITH LARRY B
116 BELLOFATTO WM A 447-1920
117 ENSOR EDW
118 SAWYER JAY G
119 TROUT EDGAR L 442-3590
120 BROWNING ERNEST B
122 HOOK HAROLD V 442-2246
BSMT VREELAND PETTER 447-3275
124 DENHAM HILDA D MRS 447-1869
126 PERRY ANDREW 445-4623
127 MURPHY DANL P 442-0158
128 BRAUM ARTH F
129 CASPER WENDELL L 442-8965
132 SHROPSHIRE EMMA F MRS
133 STOLZ MARY K MRS
134 MARTIN MILTON A
LAUER WM A 442-6294
2210 VACANT
2218 BURGER CHEF 446-2914
2236 GREEN ACRES MOBILE HOME PK 446-9787
---(FOR OCCUPANTS SEE GREEN
---ACRES MOBIL HOME PK)
SILVERMAN JESS • 442-2940
2246 STANYER'S GROVE & GIFT SHOP 442-9171
2250 VACANT
2252 ELA'S HAIR STYLES 446-6207
2256 SNOW'S TV SHOP SLS & SERV 442-3025
MOBILE HOME OWNERS BUREAU BIZ ORG 446-7419
2260 BECKER BOB INSURANCE AGENCY 446-8596
BECKER E ANN REAL EST 446-8596

Who Sells It?

Is Answered by the Classified Business Lists In this Directory

BROADWAY PHARMACY, Inc.

TELEPHONE 733-4181

Your Health Is Our Business

RUSSELL STOVER CANDIES

979 BROADWAY (DUNEDIN)

DRUGS

DEPESTEL - REALTOR

Specialists In: Mobile Home Parks - Motels - Exchanges

5284 Seminole Boulevard - U. S. Highway Alternate 19

Office Tel. 391-8555 **Res. Tel. 347-3670**

GULF-TO-BAY BLVD—CONTD
2260—CONTD

MC KEE RUSSELL O REAL EST 446-2163
SWINGLEY ROBT E REAL EST 446-8597
NEW YORK LIFE INSURANCE 446-8980
2261 JOYLAND TRAILER PARK 442-9739
---(FOR OCCUPANTS SEE JOYLAND
---TRAILER PK)
BEAM JOSEPH R
2266 BOULEVARD TRAILER PARK 446-9744
---(FOR OCCUPANTS SEE
---BOULEVARD TRAILER PK)
STELZER HAROLD 442-9501
2275 NEW RANCH MOTEL 442-9790
ADAMS JOHN H • 442-9790
2282 FIELDS HERBERT R REAL EST • 447-4106
SCHUPBACH ISABEL K MRS 447-4133
2291 NEW RANCH TRAILER PARK 442-0091
---(FOR OCCUPANTS SEE NEW
--- RANCH TRAILER PK)
2292 VACANT
2295 ROMINE'S CARPET & DRAPERY CENTER WORK ROOM
2312 STATE INDUSTRIAL COMN UNEMPLOYMENT COMPENSATION 442-5151
STATE EMPLOYMENT SERV 442-5151
STATE INDUSTRIAL COMN (DEPT OF INDUSTRIAL SAFETY)
2339 LOKEY MOTOR CO AUTOS 442-2151
2345 HILLCREST MOBILE HOME PARK 442-4559
---(FOR OCCUPANTS SEE HILLCREST
---MOBL HOME PK)
2347 GEORGE & RUSS MOBILE HOMES INC 446-6333
2381 GULF-TO-BAY TRAILER PARK 442-4240
---(FOR OCCUPANTS SEE GULF-
---TO-BAY TRAILER PK)
2388 MASSEY-ANDREWS PLYMOUTH INC 446-3041
2394 HIGHLANDER CENTER SELF SERV LNDRY
2394A TED & PAULINE'S BEAUTY SALON 442-1623
2396 LI'L GENERAL STORE
2400 OYSTER BAR THE RESTR 446-2219
2416 BARNEY'S MOTORCYCLE SALES 446-2462
2419 TWIN LAKES TRAILER LODGE 446-8430
---(FOR OCCUPANTS SEE TWIN
---(LAKES TRAILER LODGE)
2420 TAG'S MOTOR PARTS 446-5001
REAR CLEARWATER RAMBLER BODY SHOP
2424 ALLEY REHBAUM & CARES INC INS 446-2311
2426 JOTI PHOTOGRAPHY INC 446-7655
2430 CLEARWATER RAMBLER INC SLS & SERV 446-6067
---EDENVILLE AV INTERSECTS
2431 SKYLIT MOTEL 442-9010
BARTLETT WARREN E •
2436 WORCEL MOBILE HOME CENTER 442-2963
2463 SUNNY GROVE INC TRAILER PK 442-4298
---(FOR OCCUPANTS SEE SUNNY
---GROVE)
KERK STANLEY M •
2470 CHATEAU MOBILE HOME CENTER 446-6460
2495 SPORTS FAIR GOLF DRIVING RANGE 442-3974
2498 COACHMAN'S SHELL SERVICE STATION 442-7870
---COACHMAN RD BEGINS
2516 SEVEN STEERS RESTAURANT 446-7433
2570 BOWERS NORM ATLANTIC SERVICE GAS STA 446-9959
---US HWY 19 INTERSECTS
2626 MARSHALL'S JIM MOBILE HOMES INC 726-2606
CREST MOBILE HOMES INC 726-1908
MARSHALL JIM INSURANCE AGENCY INC 726-1084
2642 LYND ACRES TRAILER COURT
LYND WALTER E • 726-2539
ANDREWS DAVID
ARENZ ALF T 726-1455
BECK CAROLINE M MRS
BICKEL JOSEPH
BRIGGS FRED 726-1095
BUSEK JAMES E
CHAMPLIN JAMES L 726-3834
COLEMAN DONALD
ELY FRANK
JOHNSON DAVID C
LYND MAX E
MAXWELL HARVEY
MC CAVE HOMER
PAVOL GEO E
SCHAD J C
SEILS GEO
STANGLE WM
STARK L B
TICE M EDW
TURNER TRACY W
2659 STATE HIGHWAY PATROL DRIVER LICENSE DEPT 726-2001
2659A COUNTY CONSTABLE DIST NO 3 726-1825
2661 COURT ROOMS
2663 COUNTY JUSTICE OF THE PEACE DIST 3 726-1151
2665 FLORIDA GARDEN APARTMENTS 726-2198
BUILDING A
A1 BLOUNT LOTTA F MRS • 726-1771
A3 RUDD KATH MRS • 726-2034
A4 TRANSIENTS
A5 MICHAELS MARY •
A6 GRUENERT WALTER H • 726-1214
A7 TRANSIENTS
A8 HARROD MAE E •
BUILDING D
D1 MADISON FRANCIS W 726-3543
D2 ROBINSON EMORY F • 726-3860
D3 SOMORACKI JOHN F • 726-3741
D4 KUSHMAR C J
D5 MILLER G K • 726-2316
D6 WHITNEY MARY B MRS • 726-1856
D7 CONCIDINE MANLEY • 726-1467
BUILDING E
E1 MC CARTHY CHARLOTTE B • 726-3005
E2 WOODFORD JOHN M • 726-3265
E3 GEORGE JOHN W • 726-1749
E4 VACANT
E5 VACANT
E6 WORSCHAUER ALBERT •
E7 GEORGE KARL W • 726-2713
BUILDING G
G1 HARRIS SAM D • 726-1936
G2 CONNER MARY S MRS • 726-3898
G3 SCOTT HELEN D MRS •
G4 VACANT
G5 VACANT
G6 VACANT
G7 JACOBSON CARL S • 726-2106
BUILDING J
J1 GREEN EDWIN M 726-1514
J2 FRAZELL EARL E
J3 SMITH TROYE V 726-2901
J4 TUTTLE VIOLA MRS 726-4181
J5 BAAS GEO C • 726-2967
J6 VACANT
BUILDING M
M1 SPRAGUE LEO J •
M2 MEIER EMMA M J • 726-1872
M3 VOSS FRED • 726-3627
M4 VACANT
M5 HIRLINGER JOHN F • 726-4337
M6 LYONS THOS J • 726-1627
BLDG N
N2 WIEMANN CARL • 726-4408
N3 CAMPBELL AGNES K • 726-3010
N4 VACANT
N5 WEEMS ALBERT L • 726-2237
N6 VACANT
N7 VACANT
BUILDING O
O1 TALLEY J S
O2 CHURCHILL WM J P
O3 MEADORS RUSSELL E 726-2162
O4 SNIDER ROY E • 726-1664
O5 ULSH CAROLYN A MRS • 726-4586
O6 DWYER ROBT J •
O7 CANTOR JOSEPH
O8 VACANT
BUILDING R
R1 MASON JAMES A • 726-1409
R2 SORENSEN BESSIE M MRS • 726-3676
R3 GELHAUSEN WM • 726-1623
R4 CLEMENT WALTER J •
R5 CALDWELL ALICE • 726-1374
R6 MILLER GEO H •
R7 KOCH ADELHEID •
R7 KOCH CARLOTTE • 726-2753
BUILDING S
S1 QUICK JEAN H • 726-4123
S2 ELLIOT GEO A • 726-2214
S3 HARRIS EVELYN F • 726-1278
S4 NICHOLLS ELSIE M MRS • 726-2696
S5 DROEGE RITA MRS • 726-4201
S6 BARIDON MADELEINE M • 726-3945
S7 CHAMPLIN HOWARD N • 726-2836
S8 THORESEN ROY E 726-3198
BUILDING T
T1 VOGTS VERNA W MRS • 726-2730
T2 ALLEN WM H • 726-2135
T3 CARTER ALEC A • 726-2326
T4 SEVER PAUL R REAL EST • 726-1029
T5 BLOOM FAY P MRS • 726-4498
T6 BENTLEY DWIGHT S • 726-3587
T7 BARROW RAYMOND • 726-2494
T8 TURNER ANN MRS • 726-2115
2697 CERAOLO'S PRODUCE MARKET SEVER EASON JR • 726-3148
2705 SUNNY LANE APARTMENTS
JEWETT LYNN A • 726-1932
JEWETT WENDALL R 726-3202
2719 DAVENPORT MILDRED T MRS • 726-1001
2725 DRIFTINN APARTMENTS 726-2205
YORR CARL J
2759 SKY HARBOR MOBILE ESTATES 726-1776
---(FOR OCCUPANTS SEE SKY HARBOR
---MOBILE ESTS)
LOWRIE ROLAND J
2800 CARFRE ORNAMENTAL IRON 726-2578
ZIEBERT AUTO-TRUCK RUSTPROOFING 726-2578
REAR GREEN WARREN L • 726-4134
2801 SAINT PETERSBURG CITY GULF BAY WATER PUMPING STA
2812 DAVISTON CHARLES H AUTO REPRS • 726-4157
---DAVID AV ENDS
2838 STARLITE MOTEL
ALTIZER MOTEN L • 726-2262
2854 VACANT
2855 BAYVIEW GARDENS HOUSING INC 726-1141
FOR OCCUPANTS SEE BAY VIEW GARDENS ROOMS
103 RAETZ ANNA MRS
109 COOKSON FRANK
204 DUNAGAN AWNZA MRS

the ultimate in dry cleaning

upton

733-4131

Certified
NID

Who's Who- and Where?

Such questions can only be answered by the Directory and that is where people look when they want to buy.

Are you properly displayed therein to get the business?

PINELLAS ADJUSTMENT BUREAU, Inc.
INSURANCE ADJUSTERS — ALL LINES
Phone 446-7089 - Night Phone 445-7505
Suite No. 4 - 1700 Drew St. Clearwater, Fla.

Look to the Leader
BRUCE TAYLOR
REALTOR INSUROR
Taylor Bldg., 121 N. Osceola Ave., Clearwater Phone 442-2101

GULF-TO-BAY BLVD—CONTD
BAY VIEW GARDENS—CONTD
212 WILSON BLANCHE A
216 RIEFLE IRMA V MRS
414 MC LACHLAN FLORA MRS
615 MALLIET CLIFFORD
2862A ORLANOO J CO INC MARBLE IMPORTERS 726-3261
2862B VACANT (E-E)
2862 BAYVIEW HIGHLANDER CENTER SELF SERV LNORY 726-9648
2868 FREO & GEORGE'S SERVICE STATION 726-3395
2870 PICK-KWIK FOOO STORES INC 726-1424
---ELIZABETH INTERSECTS
2882 GLEN ELLEN MOTEL 726-9647
GLEN ELLEN COURT TRAILER PK 726-9647
---(FOR OCCUPANTS SEE GLENN
---ELLEN CT)
BROWN GERALO W • 726-2688
2893 WILLIAMS NELL M MRS • 726-3241
2895 WOOOUS LUCRETIA B MRS •
2899 SAWYER LESTER F 726-3341
---THORNTON RD BEGINS
2900 RARKWOCO MOBILE HOME EST TRAILER PK 726-4275
---(FOR OCCUPANTS SEE
---PARKWOOD MOBILE HOME EST)
PARKWOOD MOBILE HOME SALES 726-4275
2905 BETHEL PRESBYTERIAN CHURCH 726-3979
2915 COLE'S BAR & RESTAURANT RESTR 726-2322
2930 OREW MYRTLE C MRS • 726-2973
2945 CONSOLIOATED HOTEL EQUIPMENT INC 726-1158
2975 BAY BPEEZE TRAILER PARK 726-4377
---(FOR OCCUPANTS SEE BAY
---BREEZE TRAILER PK)
KIRKRATRICK WM R • 726-4377
2983 WILLIAMS LAWRENCE T
2991 BAYSIDE GAROENS TRAILER RK 726-4520
---(FOR OCCUPANTS SEE BAYSIOE
---GAROENS)
LARSEN ARTH •
2998 RUOY'S TACKLE SHOP
2999 BAYVIEW MARKET 726-2401
---BAY VIEW INTERSECTS
3001 VACANT
3004 STORMY'S BAR & GRILL 726-2324
3006 WEIMER'S BOOKKEEPING SERVICE
WEIMER ERMA S MRS •
3009 CO-OR SERVICE STATION INC 726-2984
3015 LANIER REGINALO A 726-2956
3018 KEG THE TAVERN 726-9615
3035 BAYVIEW TRAILER PARK
BUSHA GEO O • 726-3800
BASS JOSEPH
BERGWALL ELLEN MRS
ELEASOALE SAML
CAMROLI JAMES
OAVIOSON ALEX MRS
DOUGLAS WM
ERICK WALTER H 726-3314
FLENER J ELMER 726-1812
FOREHANO ALBERT 726-3493
GARONER BETH 726-2213
HANN JOHN T
JOHNSTON ROBT
KAYS ROBT
KEAN PAUL G
LETCHAK ANDREW 726-1058
MEAO JAMES S 726-2773
NEIOIG HELEN MRS
NELSON BEOA M MRS
PEPIN ARTH
PETIT ALBAN M 726-2279
ROBERSON PAUL L
SALBAUGH EOWIN
SIMONS GLEN E
STANLEY FREO T 726-3079
STEVENS JASON F
UNOERWOOO ARNOLO 726-2048
WALLIN M
WILLIAMS OALTON B
WYCKOFF SPENCER
3065 MARTIN MOBILE HOMES SLS 726-1379
---STATE RO 593 INTERSECTS
3100 KAPOK TREE GULF SERVICE GAS STA 726-1325
3130 SUVANTO'S THE PESTR 726-1859
3138 SUVANTO JOF J •
3140 BLANKENSHIP ROY J
3141 CLEARWATER EAST SEWAGE TREATMENT PLANT 726-4502
3145 CLEARWATER EMPLOYEES ASSOCIATION
---BAYSHORE OR BEGINS
3150 YOUNG ROBT
3158 OAUGHTERS OF THE CONFEOERACY CLUB HSE
3190 BAY SHORE CHAPEL CHURCH OF GOD 726-2845
3191 TAMBAY RESTAURANT 726-1858
3198 MACK FREO V SUNORIES
3204 STATE RO OEPT 726-1131
---COURTNEY CAMPBELL PKWY BEGINS
3400 CLEARWATER CHRISTIAN COLLEGE 726-1153
DAMBACH WM L

41

GULF-TO-BAY TRAILER PARK -AT 2381 GULF-TO-BAY BLVD

---ZIP CODE 33515
---1ST STREET
101 STRATTON ROBT
103 JENKINS FLOYO V
105 KIBBEY ORRIE S 442-4722
106 HOLLINGSWORTH L ROY 442-7836
108 VACANT
110 HARTMAN FLOYD W
111 HALL WESLEY O 447-3713
112 MC KIE ALEX O 442-0545
113 MOTZIG MATILOA L MRS
155 HUSEMAN LULA MRS
156 KELLER ALICE MRS
157 HAWORTH GEO
158 HOFFMAN HARRY
160 CULR GOLOIE MRS
---2D INTERSECTS
256 EISENBRAUN ELIZ MRS
257 HEMENOVER FRANK E
259 EHNSTROM ESTHER S MRS 442-3253
---30 STREET
302 PAEPKE MICHL J 442-5292
304 PARK WESLEY
305 BERNARD ARTH W 442-6863
306 MYLES CLARENCE R
307 LUCAS GEO 442-8322
308 VACANT
309 ALLEN HERBERT A
310 BLAZYS SONYA A MRS
311 SANDERS BLAINE F 442-5419
316 SAPORITO SAML • 442-4240
---4TH STPEET
419 RYOER RALPH
452 LUNT EVA M MRS
454 OENNISON MARTHA W MRS
455 HARRY GRACE P MRS 445-7634
456 ALLEN VERNON L 445-4563
457 MORTON ANNA W MRS 442-1076
458 TUTTLE MARSHALL
459 GARDNER EOW L
460 STEFANKO CHARLES 443-9441
462 DEMSEY HALL W 447-1084
---5TH STREET
501 SHELLEY ELEANOR R MRS
502 BEERS JESSIE M MRS
503 KLINE HARLEY A 447-2188
505 VACANT
507 MAODERCM CORNELIUS C 447-1969
509 BALLOW JOSEPH
513 VACANT
515 LANNING ERNEST L 442-8652
517 FINK ARNOLO 442-5243
---6TH STREET
603 BUELTER THERESA B MRS
607 GRAF WM C 442-2066
608 MINER CHARLES E
609 OYSON JOSEPH A
610 FROGGATT HARRIET R MRS
611 WILSON REGINA E MRS 442-8650
---7TH STREET
701 PETRONOVICH KASPER
702 ROOSA EDW S 442-8653
704 CHARLES CLARA MRS 442-2303
707 NEUWIRTH WM
708 GOOOWYN MARGT
709 TENNYSON J P
710 MC CAMANT KATIE H MRS
711 FRYE ALF M
712 EDMUNDS MARJORIE
STRATTON ANNE
---8TH STREET
801 BEARDEN FAY MRS 442-2452
803 FORD STEWART
810 OE ROSIA DORCAS H 442-5918
812 MOODY HAROLD A 442-8651

41

GUNN AV -FROM 2092 CAMELIA DR NORTH

---ZIP CODE 33515
308 HOUGLAND JOHN 447-1059
310 VACANT
---CAMELIA OR BEGINS
314 HARLOW M STANLEY 442-0774
316 TRACEY KENNETH J 442-5246

58

HAAS AV -FROM LAWSON AV EAST 1 NOPTH OF BARRETT RD

---ZIP CODE 33515
2566 BEAM LAMP CORP BULBS 726-1978
2579 KEYSER HAROLD M • 726-3091
2582 VACANT
2583 KLAMPHER ANTON •
2587 RIETVELD IVAN • 726-4282
---US HWY 19 N INTERSECTS

34

HABERSHAM OR -FROM CLAIBORNE DR EAST 1 SOUTH OF HARN BLVD

---ZIP CODE 33516
2219 ARNOLD ROBT F •
2220 VACANT
2223 LINDEN EBEN J • 531-5011
2228 MEYER ROBT H • 531-6530
2229 VACANT
2231 GALLICCHIO SULLY • 531-5621
2232 WRIGHT WM C • 531-3463
2235 BABCOCK CARL W • 531-3787
2236 RICE PAUL W 531-3915

Consult the CLASSIFIED LISTS of the DIRECTORY

If You Would Find What You Wish to Buy

PRESCRIPTIONS CAREFULLY COMPOUNDED FAST DELIVERIES
1000 CLEVELAND
GREENWOOD PHARMACY
TELEPHONES 446-1202 AND 446-3132

HOWARD'S RADIO & TELEVISION
Admiral "America's Smart Set"
Serving Clearwater and Bay Area Over 10 Years
• WE SERVICE ALL MAKES •
COLOR TV — STEREO — SOUND EQUIPMENT
SONY
DUMONT
1477 S. FORT HARRISON AV.
PHONE 442-6864

HABERSHAM DR—CONTD
2239 MYRES PAUL P • 531-1623
2240 COX HERBERT A JR • 531-3647
2243 MILLER JACK E • 531-4084
2244 STEPHENS LAURA P MRS • 531-3297
2247 FLEMING BUD • 531-6656
2248 MORAN ELLEN M
2251 BIEDERMANN OSCAR • 531-4429
2252 ZEIGLER JOHN S • 531-6164
2255 WAY DONALD J • 531-3736
2256 BEST DWAYNE F • 531-4266
2259 VACANT
2260 AUGUSTINE EMIL • 531-5766
2263 PEARSALL ALF H • 531-3530
2264 PARDUE EVELYN E MRS 531-3783
2267 MARKER FRED J • 531-4868
2268 BOSS PAUL • 531-6259
2271 JONES DEAN R • 531-4390
2272 SOLLID ERIK • 531-2366
2276 LAVOIE ARTH H JR • 531-5762
2279 SINGER LARRY L • 531-3762
2280 EILERMANN FRANK W • 531-3260
2283 CALVERT WM M • 531-4338
---ZIP CODE 33528
2288 LUPTON WM B • 531-6697
2292 RICE HOWARD E • 531-3617
2296 SEIFERT ERNEST M • 531-3269
---WILLIAMS DR INTERSECTS

20
HAGEN AV (DUNEDIN ISLES DUNEDIN)-FROM 2309 JONES DR EAST

---ZIP CODE 33528
1401 BIERMAN GLEN V GENL CONTR • 733-7812
---MIDDLECOFF DR INTERSECTS
1411 RIGARD WALTER A • 733-3762
1412 GARNISS ARTH L • 733-3762
1415 HOOD DAVID JR • 733-5891
1432 ELLIOTT EMERSON W • 733-6480
---ARMOUR DR BEGINS
1443 ZOOK CHESTER L • 733-3320
1451 HUSETH JOSEPH • 733-2028
1463 BENTON JOHN • 733-5724
---MANGRUM DR INTERSECTS

47
HAINES RD N (ALSO KNOWN AS N MC MULLEN-BOOTH RD)-FROM 3800 BLK GULF-TO-BAY BLVD N 2 W OF COURTNEY CAMPBELL BLVD

---ZIP CODE 33515
6 FERRARA RONALD R • 726-1442
8 SAUNDERS ROY • 726-2719
11 CALVARY OPEN BIBLE CHURCH 726-4253
14 POWERS REUBEN C •
23 ALLEN SAMUEL J • 726-1570
107 BOYD ILER G • 726-4115
110 HAAS POULTRY FARM
HAAS LLOYD L • 726-4469
111 WARREN LLOYD J 726-3412
117 KEIL LEO S • 726-4178
---BAY LA BEGINS
202 RIGEL ROY A • 726-4183
---DREW INTERSECTS
421 BROWN GERALD V
501 ESKEW JAMES A • 726-2244
---WOLFE RD BEGINS
---MERRILL AV ENDS
510 MARKERT LUELLA D MRS 726-3833
515 WOLFE ARZIE R • 726-2241
600 GALLANT DANL J • 726-3943
---MERRILL AV BEGINS
607 CORBETT JIMMY G • 726-3429
---SAN MATEO ENDS
---GRANDVIEW AV INTERSECTS
---TERRACE VIEW LA BEGINS
923 KAPOK TREE INN INC RESTR 726-3956
924 STARDUST INN TAVERN 726-9660
SEVEN OAKS PACKAGE LIQUOR
DEMETRIS ANDREAS F 726-2325
---KAPOK GROVE DR INTERSECTS
1014 FLEMER GEO R II • 726-3769
1016 RICHARDS LEE O • 726-2865
1400 MC KENZIE ROBT J
1401 HANKS JOHN D • 726-3315
1405 YATES WILLARD L 726-1902
1450 BILGORE DAVID & CO INC CANNERY 726-1111
1455 METRO GAS CO INC BOTTLED GAS 726-2120
1457 BECKETT LEILAND D •
---HWY 590 INTERSECTS
1757 DREYER FRED R • 726-3470
1767 NOLSON ERNEST H • 726-1961
1779 SWEARINGEN ROBT B • 726-1959
1779½ WILDS THOS G
1789 TONNESEN THOR • 726-3130
---COUNTY RD 50 INTERSECTS
1800 MC MULLEN G STANLEY • 726-2617
1950 JACOBS DAVID K 726-2506
1960 MC MULLEN VENITAJ MRS • 726-1411
1970 MC MULLEN ROBT W • 726-3101
1990 MC MULLEN D GUY • 726-2425
1995 MC MULLEN PAUL M • 726-1588

47
HAINES RD S (ALSO KNOWN AS S MC MULLEN-BOOTH RD)-FROM 3800 GULF-TO-BAY BLVD N 2 W OF COURTNEY CAMPBELL BLVD

---ZIP CODE 33515
---BAY VIEW INTERSECTS
7 EMERICH ELSIE D MRS • 726-1036
REAR CARRUTHERS JAMES N
8 CARTER CAMPBELL • 726-3610
---CHERRY LA INTERSECTS
25 KINLOCH JAMES P • 726-2526
---PARKWAY DR INTERSECTS
108 FREEMAN ONALEE J MRS • 726-1074
109 BARTEL JOHN H •
123 HILLSIDE MOBILE HOME PARK 726-3952
HOLMES DOUGLAS M • 726-3952
101 BIRKETT ANTONINETTE MRS 726-1098
103 PENCE ELLA MRS 726-4509
104 DIETRICH HARRY S •
105 LAMPTER PHILIP
102 KIPP CARL •
107 HUBBELL HOLLY
108 CURTIS CATH MRS
109 HITCHINS HARRY 726-1053
110 SUTCLIFFE CATH M MRS 726-1548
112 ELROD MARY S MRS • 726-1432
113 NO RETURN
114 GOERS LAURA MRS 726-3374
115 LANCIAULT PHILLIP 726-3528
117 WHITE ERNA G MRS
118 SEARLE BLANCHE P
118 SEARLE JANETTE 9
120 CHILES CLAUDE B
122 HARDY FRED S
123 TAYLOR MALCOLM 726-4319
125 ROUTSON MILLARD
126 HUBER MATH
128 MARTINEZ IVAN
201 POST LUCILLE M MRS
202 CERULLI ANTHONY
203 MITCHLER RUTH MRS
205 MARSHALL CHARLES J 726-1242
209 JENSEN LAWRENCE
211 ROBERTSON ELSIE M MRS 726-3288
215 SOBEAZK JOSEPH
219 REESE ANTON 726-4416
221 BUSCHER GEO
223 PRUYN SUZAN MRS 726-1008
225 TURK JOSEPH
227 MC DOWELL FRED •
200 HACKETT BRIAN E • 726-1400
---DOWNING INTERSECTS
311 MC MULLEN ERNEST S • 726-1250
MC MULLEN PATRICIA A MRS NURSE
318 WHITFIELD CARL H

34
HAINES BAYSHORE RD -FROM 1803 S US HWY 19 EAST

---ZIP CODE 33516
2565 CARR FRANK E • 531-2771
2679 REGISTER A B • 531-1325
BURESH EDDIE
2693 WEISGERBER HOWARD E JR • 531-1368
2750 CLEARWATER CENTRAL CATHOLIC HIGH SCH 531-2621
MC CALL JOHN M REV
2855 GOSPEL BAPTIST CHURCH

21
HALL ST -FROM 1677 TILLEY AV EAST

---ZIP CODE 33516
822 JOHNSON J BURTON • 581-5252
824 MILLER CHARLES
825 WEST CARVEY L
826 HAGER RUTH C MRS NURSE • 445-7613
827 JOHNSON HENRY
829 VACANT
830 DUNLAR RUTH L MRS • 584-3217
831 BROWN ROBT H • 584-2742
833 AARON APARTMENTS
CROCKETT ROBT
833A VACANT
833B DOTSON JAMES H
833C HAGEMAN DOROTHY MRS 581-1671
833D NUGENT SAML E
840 MILLER L HUGH LANDSCAPE GDNR • 584-3124
845 VACANT
846 CLARK BILLY M 581-1819
1011 CORBIN LEON J
1012 PESARESI NAZZARENO N • 581-1938
1014 HOLLAND DONALD
1015 VACANT
1016 PENDER CECIL F
1017 HAUBER ZELIA G MRS • 584-3987
---GREENWOOD AV INTERSECTS

15
HAMDEN DR (CLEARWATER BEACH)-FROM 1ST SOUTH 1 EAST OF CORONADO DR

---ZIP CODE 33515
212 BANKSON APARTMENTS 445-2661
216 BANCKER W WARREN • 445-2661
---3D AV INTERSECTS
300 SANDMAN MOTEL 442-4374
REID WESLEY D
316 SEA COVE MOTEL 442-4636
GOLDEN RALPH B •
326 SEA STAR APARTMENTS 446-6174
BERNARD LESTER C • 446-6174
2-12) VACANT
330 PALM TOPPER APARTMENT MOTEL 442-6734
332 NEW YORKER MOTEL THE 446-2437
KLEBBA HERMAN J •
THURN JOHN W •
333 WELLS MANOR MOTEL 442-6865
TEALE EDW L •
---BRIGHTWATER DR INTERSECTS
342 GEM TOWER APARTMENT MOTEL 442-4600
POPPA C M •
345 STA-N-PLA APARTMENT MOTEL 442-4582
GARDNER GEO M • 442-4582
346 PLAMORE MOTEL 442-4000
HUNTER JOHN A • 442-4000
348 ALBATROSS MOTEL 442-9420
MILLS WM S • 442-9420
350 MERRI MAC MOTEL 442-9540
MC CORMACK MARY I MRS • 442-9540
---5TH AV INTERSECTS

GREEN'S FUEL
There's nothing like Gas for
COOKING
REFRIGERATION
WATER HEATING
HOUSE HEATING
HENRY W. BROWN & SONS, INC.
Phone Clearwater 446-6131
Orange St. at Railroad
Tarpon Springs, Fla.
Phone 937-5115

Where to Buy?
Consult the Classified Business Lists In This Directory

LOOK
For the Friendly
Foremost
at
FOREMOST
Dealers
Everywhere
ICE CREAM
MILK
FOREMOST
DAIRIES
Incorporated
For Home Delivery
PHONE
CLEARWATER
446-3171

JONES REALTY
Homes • Lots • Acreage - Income and Business Properties - Rentals
1413 Bayshore Blvd., Dunedin Tel. 733-4402

HAMDEN DR (CB)—CONTD

406 BAY LAWN APARTMENTS 446-7484
FARRINGTON CHARLES E •
446-7484
409 BAY COURT MOTEL 442-5008
SMITH WM H •
410 SUN DOWN APARTMENTS
415 SILVER SANDS MOTEL 442-9550
BAGWELL AULDON A •
---BAYSIDE DR BEGINS
420 AMBER TIDES APARTMENTS MOTEL
444-7661
MATHEWS TONY E
421 ISLAND PALMS MOTEL 446-6322
ARNOLD PATK R
422 GULF BEACH MOTEL 442-9553
YOUNGSWORTH WM • 442-9553
---CORONADO DR INTERSECTS
445 HAMDEN ARMS MOTEL APARTMENTS
446-9002
1 ROGERS WILSON
2-4) TRANSIENTS
5 TUFTS JACK E 446-8258
6-8) TRANSIENTS
---GULF VIEW BLVD INTERSECTS

25

HAMILTON AV (SAFETY HARBOR)-FROM 1005 CORNISH AV SOUTHEAST TO OLD TAMPA BAY 1 NORTH OF HILLSBOROUGH

---ZIP CODE 33572
215 SUDDUTH NORMAN L • 726-3863
225 NO RETURN •
256 LAKIN OTTO H •
---CONANT BEGINS
266 MADDOX JAMES E LANDSCAPE GDNR
• 726-3752
276 KRAHN ARTH E • 726-3075
306 STOUT PORTER G • 726-2779
316 STOUT ORPHA R MRS • 726-3681
332 PHILLIPS ELMER • 726-3607
336 DWENS A WILEY • 726-4202
344 DOSTENDORP POOL CO
DOSTENDORP WILFRED M •
726-1391
346 VACANT
---JESSE AV BEGINS
348 MORLOCK VIRGIL A • 726-3790
365 BILBY HARRY H • 726-3008
---BAYSHORE DR INTERSECTS

3

HAMILTON CRESCENT -FROM 420 DRUID RD NORTH AND EAST

---ZIP CODE 33516
401 VACANT
411 WINDSOR HOUSE FURN RMS
442-3972
KANE ROBT V
413 OLGA'S CLO 442-5429
415 CONSTANTENIDES NICHOLAS A
442-5429
---FT HARRISON AV INTERSECTS
700 APARTMENTS
1 FINNEGAN MARY M 442-6264
2 TRANSIENT
3 DAIGER BERT E MRS 447-2604
4 MARMOUR ALVINA C MRS
447-2416
5 CARROLL ELSIE M MRS
447-2414
702 MOLINE APARTMENTS
1 GESTIEHR JOHN W
2 BROWN WM 442-7355
3 VICKERY EVELYN R MRS
4 SHELDON VIOLET 447-2306

3

HAMLET AV -FROM JEFFORDS SOUTH 1 EAST OF ST HARRISON AV

---ZIP CODE 33516
1210 VACANT
---GRAND CENTRAL INTERSECTS
---(NOT OPEN)

36

---E INTERSECTS
1407 GERARD MARION M MRS 442-2990
LEONARD MARGUERITE M MRS
442-2466
1410 PILEY JAMES R • 446-6997
1411 JOHNSON HENRY D • 442-4451
1414 GRAHAM THOS • 442-4466
1415 GIBSON DAVID H • 442-5449
---MC LENNAN INTERSECTS
1437 VACANT
1437½ CORNILLAND LARRY W 442-4728
1439 DEAN JOHN C • 443-9104
1440 DRIEMEYER ELMER W • 443-8371
---BELLEVIEW BLVD INTERSECTS
---WILDWOOD WAY INTERSECTS
1481 BRADFORD BEULAH B MRS •
1483 MYERS ROSINA E MRS 443-9045
1484 VACANT
1485 LAY DONALD
---WOODLAWN INTERSECTS

35

HAMLIN DR -FROM LAKEVIEW RD SOUTH 4 EAST OF KEENE RD

---ZIP CODE 33516
1301 WILLIAMS JOHN B • 531-1645
1304 HOLDEN CLINTON B • 531-1823
1305 NO RETURN
1311 MELLOR MYRON B • 531-4272
1316 FOGG THOS F • 531-1898
1317 BILLINGSLEY JOHN • 531-4221
1323 YANCEY W BRUCE • 531-1640
1326 GULKIS DAVID • 531-1769
1329 EMRICH JOHN D • 531-4329
1333 THORNTON RALPH J • 531-1998
1337 KOHENYER HARRY • 531-4243
1338 THOMAS MATHEW U • 531-1839
1344 GARRIGAN PETER J • 531-3821
1345 LORD WILDON L • 531-2892
1352 ROPHIE ALBERT A • 531-3791
1353 ASH E CLINTON JR • 531-1967
1354 KANE DEAN L • 531-3931
1361 PINGUELY JULES F • 531-1974
1364 ROTH WM H JR • 531-2136
1365 BIBEAU HENRY C • 531-4156
---STANCEL DR INTERSECTS

21

HAMPTON LA -FROM CROYDON DR NORTH 1 WEST OF NEWPORT LA

---ZIP CODE 33516
1714 COOTZ EDW P • 581-4547
1715 JUST KATHRYN E MRS •
581-5295
1720 VAN RIPER ELMER • 581-4470
1721 GILMORE RICHD E • 581-4743

47

HAMPTON RD -FROM 2800 GULF-TO-BAY BLVD NORTH 1 EAST OF US HWY 19 S

---ZIP CODE 33515
10 VACANT
JOHNSON ROY S LAWN SERV •
726-3781
ALLEN FRED K •
MC MULLEN HUGH S • 726-3969
DERRY JOHN
CLARK'S OAK HILL DAIRY
CLARK JAMES P 726-3845

18

HANCOCK ST (DUNEDIN)-FROM VICTORIA DR EAST 4 NORTH OF MAIN ST

---ZIP CODE 33528
306 TRANSIENTS.
308 VACANT
309 FORD MARC H 733-4867
311 HEYER TILLIE J MRS • 733-3229
319 CUMMING APARTMENTS
1 CUMMING JOHN W • 733-1020
2 GAETA MILDRED B MRS
733-3497
HUMPHRESS ROGT W
4-5 VACANT
321 CONKLIN W MERRILL • 733-1022
329 JOHNSON GEO M • 733-3213
---NOT OPEN
---SCL CROSSES
350 HADLEY WILLIE C • 733-1957
NO RETURN
351 COLLEY ARTH C
353 STEWART JOE
356 MC CLAIN WILLIE T
357 HOWELL WILLIE M 733-3857
361 HART NORMAN A • 733-2954
362 DURDIN WM B 733-1956
---DOUGLAS AV INTERSECTS

27

HARBOR CIR E (HARBOR HILLS LARGO)-FROM HARBOR HILLS DR SOUTH 1 WEST OF MC KAY CIR

---ZIP CODE 33540
1666 VINCENT F RAYMOND • 581-2011
1691 ECK HARRY L • 581-1828
1692 JONES BLANCHE L MRS •
1744 UNDER CONSTN
1765 KIRKELIE THORNTON D •
584-5856
1768 NELSON ROBT K 584-3771

27

HARBOR CIR S (LARGO)-FROM E HARBOR CIR WEST 1 SOUTH OF HARBOR HILLS DR

---ZIP CODE 33540
4124 LOZOWSKI JOSEPH • 584-6361
4148 LE MASTER HAROLD A •
581-1722
4172 NEWMAN E LAWRENCE • 581-2622
4196 BAYER ANTHONY R • 584-6954
4232 SCRIMSHER PAUL S • 584-0326
4298 HADEN HARRY H • 584-0084

27

HARBOR CIR W (HARBOR HILLS LARGO)-FROM HARBOR HILLS DR SOUTH 2 WEST OF MC KAY CREEK DR

---ZIP CODE 33540
1667 SMITH JOHN A • 584-0056
1668 PARKER WM R • 584-1374
1694 MILLS RICHD E • 581-1122
1721 DRENDUFF VERNON C 581-1541
1722 KORONES N DAVID • 584-7322
1745 EINBECKER WM
1746 ROBERTS CHARLES R • 581-3120
1770 MOORE FRED J • 581-4004
1773 UNDER CONSTN
1793 DALE MILTON • 581-5212
1794 NUSSBECK EDW C • 584-0910
1818 MUSTAINE FULLER C • 584-5188
1837 PALMER NORMAN M • 584-5530
1854 KRUG THOS H • 584-4969

12

HARBOR DR -FROM RUSSELL NORTH AND NORTHWEST 3 EAST OF N GREENWOOD AV

---ZIP CODE 33515
1406 DAVIS MONROE • 441-6072
1407 CITY INCINERATOR 442-0402
1410 WILLIAMS ESSIE M MRS •
447-1847
1412 DAVIS CLIFFORD
1414 CHRISTOPHER HAROLD •
447-2873
1416 HENDERSON MARGT •
1504 HUBBARD WILLIE • 442-1276
---MARSHALL ENDS
1605 CLEARWATER SEWERAGE
TREATMENT PLANTS 442-0402

Who Sells It?
Is Answered by the Classified Business Lists In this Directory

HART-SCHAFFNER & MARX
NUNN-BUSH SHOES
512-514 Cleveland St., Clearwater
Shorts INC.
EVERYTHING FOR THE WELL DRESSED MAN
Tel. 446-5927

HABOR DR—CONTD
1605—CONTD
CITY REFUSE DEPT 442-0402
1616 GARRETT ARMANDA MRS ● 442-2829
1620 GARDNER VERA V MRS ● 447-3795
1630 ROWE PETER J ● 446-1225
1642 MENZEL KAREN L MRS
VACANT
1646 PUOPOLO GEO H ● 447-2161
1650 DIXON JOSEPH F
---FAIRMONT INTERSECTS
1701 BIRKLAND SIGMUND ● 447-3163
1703 LOCKETT OEWEY ● 443-4162
1710 WOOD JAMES F ● 442-5625
1716 SUTTON HAROLD R ● 443-4164
1717 LE CROIX A L 447-4363
1723 MICK OSWALD ● 447-3303
1724 BOWEN STEWART R ● 441-5924
1725 VACANT
1729 VACANT
1730 NO RETURN
1739 HICKS JAMES F 447-3266
1740 GIESEKE FLOYD A ● 447-1008
1743 BROWN RICHD ●
1749 BONIN MARJORIE C MRS ● 447-1928
---WASHINGTON AV INTERSECTS
1766 MARLOW CLYDE H ● 447-1820
1771 ROESCH KENNETH M & SON HSE MOVER 442-9497
ROESCH KENNETH M ● 442-9497
---GREENWOOD AV INTERSECTS
1777 BLANTON EDWIN ● 442-7481
1780 ACKERSON KENNETH V ● 442-5424
1781 VACANT
1783 SELLERS MARJORIE S MRS ● 447-4419
1784 WILSON ARTH ● 442-4666
---FULTON AV INTERSECTS
1789 FRASSRAND MARK A ● 442-2929
1793 VACANT
1795 GRISWOLD HERBERT E ● 447-1906
1796 VACANT

27

HARBOR BLUFFS DR (HARBOR BLUFFS LARGO)-FROM 98 INDIAN ROCKS RD WEST (NUMBERS IRREGULAR)

---ZIP CODE 33540
104 MC MANUS R BRUCE ● 584-6576
105 HOLMES MAURICE ● 584-3973
106 HOOD RALPH E ● 584-3753
107 VACANT
108 DRIVER BILL J ● 584-8048
109 CREMENT JASPER J ● 584-6214
111 PATRICK PHILIP K ● 584-4543
---PALMETTO LA BEGINS
115 KAGEL ESTELLE L ●
MOORE DORIS G ● 584-4630
201 JOHNSON RENSSELAER R ● 584-5039
203 JENNINGS MERLE T ● 581-1244
117 TITUS MAUD B MRS ● 584-4631
---LIVE OAK LA BEGINS
119 HOEY EDW C ● 584-4632
121 MULHAUSER ERNST ● 584-4730
125 COMMUNITY SERVICE FOUNDATION 584-6007
SPIVEY WILLIS T ● 581-2066
---HARBOR VIEW LA INTERSECTS

39

HARBOR HEIGHTS DR (LARGO)-FROM 2180 INDIAN ROCKS RD EAST

---ZIP CODE 33540
2201 FLEAK ROBT B ● 584-2811
2243 GRDSS ADELBERT F ● 584-4071
---SUNSET CIR ENDS
3632 BAY RDLAND W ● 581-3256
3696 TABARELLA JOHN ● 584-7317
3697 MC GREADY GEO C ● 584-7583
3733 AMERENA JOHN P ● 584-6704
3748 FOSTER RANDOLPH W ●
3772 IBELL WALTER J 584-8130
3796 JOHNSON LOUISE S MRS ●
3799 O'HARE PATK T 584-7348
3822 KNOWLES A WALTER ●
3846 WAHLBERG CARL R ● 584-0177
3853 OIXON SIDNEY F ● 584-3080
3870 KEYES PHILIP B ● 584-7233
3890 SWANTON ROBT C ● 584-7221
3918 DROWN EARLE S ● 584-0305
3925 CLARKE FLORA A MRS ● 584-3448
3936 PARSONS W THOS JR REV 584-3205
3940 PRINCE JOHN A ● 584-2713

25

HARBOR HILL DR (SAFETY HARBOR)-FROM NORTH OF 889 PALMETTO OR SOUTH AND NORTH OF 1477 RALMETTO OR SOUTH

---ZIP CODE 33572
750 MARTIN CARL W ●
790 MOLFETTO JOSEPH ● 726-3248
800 PETERS LAURENCE R 726-2002
835 VACANT
860 WYLIE TILLMAN A ● 726-1071
---RALMETTO OR INTERSECTS
900 PRATT DEXTER G ● 726-2406
915 HOBAUGH AARON 726-1556
955 DRAKE E J ● 726-4380
975 DRAKE HORACE E ● 726-2877
---10TH INTERSECTS

25

HARBOR HILL PKWY (SAFETY HARBOR)-FROM EAST OF 820 14TH AV S WEST 1 SOUTH OF 7TH S

---ZIP CODE 33572
12 NO RETURN
1201 OOERR GEO
1205 MC CLELLAN FRANCIS H
1211 JOHNSON DORIS MRS 726-4226
1300 AREL JOSEPH
1304 VOLAN RALPH
1306 LEWIS RAYMOND
1308 VACANT
1309 CARTER CAMPBELL
1315 HAMILTON GEO F
1320 SMITH WALTER ●
1300 ELMORE SERENE A MRS
1355 SMITH WALTON A
1340 YOUNG CHARLES D
1355 TALLETT SUSAN M MRS ● 726-3782
1360 RHELRS RICHD F 726-4567
1375 HARBOR HILL GARDENS MOBILE HOME PARK (OFC)
EMERY JOSEPH C ● 726-1744
1380 PETTS JORDAN B ● 726-2770
1385 RAMSEY THOS S ●
---14TH AV INTERSECTS

27

HARBOR HILLS DR (LARGO)-FROM HIGH BLUFF DR SOUTH

---ZIP CODE 33540
1242 DAWSON AGNES C MRS ● 581-2121
1243 SCHAEFER EDW L ● 584-2556
1284 DIXON HARRIETT M MRS ● 584-0524
1301 WEHLING ALGER R ● 584-5727
1306 KRUMECH JOHN R ● 584-7219
1324 HALDEMAN PERCY JR ● 584-1842
1325 AMMANN JOHN ● 581-1866
1368 PRICE ROBT J ● 584-0226
1422 HOLDEN EZEKIEL B ● 581-3396
---AVOCADO DR ENDS
1445 SCHULTZ WM E ● 581-1505
1446 BRIDGES DEAN ● 581-1717
1469 HAWKINS JAMES R ● 584-1837
1470 WIXSON STUART ● 581-4542
1494 NO RETURN
---ORCHARD GROVE LA ENDS
1532 JONES GEO W ● 584-0892
1533 NO RETURN
1564 HANGARTNER MARVIN O 584-6126
1565 LINS ARTH R ● 581-3658
1599 HUMPHREY DONALD M ● 584-7371
3848 NORTON WORTHING R ● 584-4883
3872 MURDOCK JAMES B ● 584-3688
3896 CROSS KENNETH C JR ● 581-2777
---HILL DR ENDS
3918 BOGUMILL THOS R ● 584-1281
3936 PHILLIPS OSCAR H ● 581-2864
3945 THOMAS DONALD S ●
3954 NEAL PAUL G ● 584-2281
3972 ARMSTRONG WM E ● 581-2411
---HIGH BLUFF DR ENDS
4000 MALLORY GEO V ● 581-5177
4001 MILLER LELAND V ● 584-6385
4035 WHITNEY WM N ● 581-3881
4052 DEWS RUTH E MRS ● 584-4542
4053 DORR CATH M ● 584-7808
DORR GERTRUDE A ● 584-7808
4071 HOFFMANN ROBT A ● 584-8556
4080 BRANDON STEVE ●
4089 BRDSS FREDK A ● 584-2983
4123 SEBLE TEO G 584-5088
4130 KOSKY FRANK J ● 584-6303
4171 STORJOHANN ARTH H ● 584-2694
4094 BENZON C GEO ● 581-1549
4195 FERRIS ROBT S ● 584-8061
4331 BILLETT WM A ● 584-0738
4419 HANN S ROBT ● 584-8317
---CLEARWATER HARBOR DR BEGINS
4451 SHUSTER JOHN F JR 584-1070
4477 KNOLL VERNON R ● 581-1704
4493 KELLY GEO L ● 584-5085
4496 PHILLIPS LEW B ● 584-0549
4509 COFFIN LLOYD E ● 584-0208
4510 FOWLER JOSEPH G ● 584-2030
4523 LEACH EDGAR S ● 584-1825
4542 MINER DONALD E ● 584-0072
4544 STIRSKI PAUL F ● 584-2328
4566 FLETCHER WILFORD E ● 581-1825
4567 LUPINETTI DOMINIC ● 581-2748
4580 MESSINGER JOHN B ● 584-6934

28

HARBOR LAKE DR (LARGO)-FROM MITCHELL DR SOUTH AND WEST

---ZIP CODE 33540
3432 EILER HAZEL M MRS ● 581-2331
3236 BARTHOLOMEW EVELYN M MRS ● 584-0648
3273 BENNS FRANK ● 584-5174
3294 SCHULTZ H GORDON ● 584-2205
3296 MAAR FREDK J ● 584-3514
3318 TUDOR DFORD L ● 581-2450
3336 FRISS RICHD L 584-1708
3355 VACANT
3461 STAMM TRILLIE C MRS 581-2077

Cold Storage Vaults
SINCE 1912
clearwater laundry & cleaners
601 GRAND CENTRAL ST.
United Delco
AUTO ELECTRIC
ELECTRIC AUTO-LITE SERVICE
115 S. GREENWOOD AVE., CLEARWATER
TEL. 446-3061

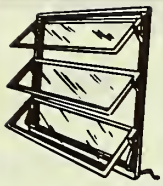

Clearwater Window & Specialty Co., Inc.

ALUMINUM AWNING WINDOWS

STORE FRONTS

MIRRORS BATH ENCLOSURES

SLIDING GLASS DOORS

WINDOW REPAIRS

205 N. GARDEN AV.

P. O. Box 1206 Clearwater

PHONE 446-8365

GEO. H. HARBISON, Pres. MANLEY M. MALLETT, Sec. - Treas.

GEO. H. HARBISON, Inc. Realtor

1203 S Fort Harrison Av. Clearwater Phones 446-1346 and 446-8698

HARBOR LAKE DR (L)—CONTD

3432 MORSE PAUL P • 581-3464
3463 PROSS CARL T • 581-1740
---INDIAN ROCKS RD INTERSECTS

20

HARBOR VIEW DR (HARBOR VIEW VILLAS DUNEDIN)-FROM SOUTH OF END OF W PALM BLVD NORTH 4 WEST OF BAY SHORE BLVD

---ZIP CODE 33528
2106 SEELEY HAROLD C • 733-3829
2112 WHITACRE JOHN B • 733-1547
2120 NILES WALLACE E • 733-1544
2123 FRAZER THOS A • 733-6760
2126 FISHER ETHEL E • 733-5722
2127 GILL ANDREW F • 733-1940
2130 VACANT
2133 CONNER DOROTHY R MRS • 733-7907
2137 WILSON ALBERT K • 733-7229
2142 HARTMAN WM A • 733-5220
2145 WILKINSON JAMES E • 733-6132
2148 FUNKEN FRECK W • 733-5756
2156 HANKS JOSEPH JR • 733-4268
2162 MORROW FLORENCE M MRS • 733-6053
2165 CORRIGAN EMMETT J • 733-7930
2172 LAURENTIS WM D • 733-7228
2175 VACANT
2178 FAUST BURTON S WINTER RES • 733-9306
2179 BAKER ELBERT S • 733-2970
2184 MOFFETT WM A • 733-6054
2190 GOCHNAUER HARRY W • 733-5660
2196 MC LAUGHLIN LEWIS P • 733-2040
---PALM BLVD INTERSECTS
2201 HUDGENS JOHN C • 733-5127
2210 MONZEL WM • 733-4091
2211 HYLAND LYLE J • 733-7230
2220 COEN JOHN P • 733-6111
2223 SEELY HOWARD F • 733-7664
2227 SEAMAN ELBERT C • 733-5429
2234 EAST HELEN A MRS • 733-7661
2235 WALTER CHARLES K • 733-1216
2240 HANKS WM P • 733-1217
2243 KING G ROY WINTER RES •
2246 MILLIKEN MAHLON G • 733-1214
2255 KESLING EARL W • 733-5838
2261 FROMER C O • 733-4941
2262 ISHAM RAUL B BLDG CONTR • 733-7662

27

HARBOR VIEW LA (HARBOR BLUFFS LARGO)-FROM BELLEAIR CAUSEWAY SOUTH 4 WEST OF INDIAN ROCKS RD

---ZIP CODE 33540
55 HARBOR VIEW MANOR APTS 584-0718
101 NO RETURN
102 LANGE R H
103 RITTER WM L
105 GIBSON MARY A 584-6591
106 LANRHIER E JAMES 584-4885
107 NICELY CLIFFORD C 584-0718
108 CARLL GLADYS MRS 584-6675
201 ROBERTS MARIE M MRS 584-6026
202 MYERS CATH H MRS 584-3283
203 LUBBERS A W MRS 584-4117
205 WASSON MARGUERITE MRS 584-4652
206 SOLLENBERGER LESTER 584-3389
207 ROWE ERMA H 581-3638
208 JONES RUSSEL W 584-6856
301 CRANSTON LAWRENCE H 581-4136
302 VACANT
303 FISHER RAYMOND E 581-1915
304 HOFER GUSTAV H 584-0715
305 CARRIE NORMAN H 581-1933
306 VACANT
307 ROODRMER MILDRED E MRS 584-1669
308 GAUDRY CLIFFORD R 581-2174
101 DONALD MARY R MRS • 584-4745
---HARBOR BLUFF DR ENDS
102 SHIELD ROBT F • 584-4718
103 STEIGER WALLACE C • 584-4202
104 GLOVER HENRY B • 584-6648
105 KRIEGEL MARY F • 584-5093
106 ELLIS ROBT J • 584-3403
107 STELLE K L
108 KANE GLADYS S MRS • 584-4996
109 POSATI JAMES JR • 584-7577
110 JENKINS JOHN A • 584-3780
111 SHEEHAN MICHL J • 584-4477
113 JEFFERIES LOUISE K MRS • 584-4478
115 JACKSON ROBT M • 581-5341
117 JOHNSON JOHN B • 584-5288
118 LEATH LOUIS W • 584-2494
119 SCOTT AUSTIN A • 584-8333
121 DUNKLIN BLEVINS C • 584-5782
122 HOEFMAN HAROLD L • 584-0193
123 THOMPSON VICTOR M • 584-2645
124 HARTMAN RICHD W • 584-8377
125 BAILEY CHARLOTTE M MRS • 584-5976
126 HOWARD HENRY C • 584-6729
127 VACANT
128 WILSON ALEX • 584-5943
129 GRISWOLD STANLEY F • 584-4587
---PALM DR INTERSECTS
---ORANGEWOOD LA BEGINS
200 ELLIOTT ROBT E • 584-5223
202 SOURBEER JOHN N • 584-3681
204 THOMAS CHARLES E • 584-5941
206 HURLBURT EDW L • 584-6728
208 MOORE JOHN L JR • 584-2576
210 VACANT •
211 JACQUES DONALD M • 584-5535
212 BERGER CARL O • 584-4518
213 BERRYMAN GEO A • 581-1526
214 BUTLER DONALD A • 584-5994
215 TEEO WILLARD G • 584-4598
216 MURRAY ROBT E • 584-4664
217 KLETT EARL L • 584-6095
218 CORY ALBERT A • 584-5929
219 NICHOLS CHARLES A • 581-3311
220 MAGUIRE WM T • 584-4321
---GULF VIEW DR INTERSECTS
302 CAVELL GORDON F • 584-2884
304 BRADBEER ROBT E • 584-7760
305 KENNEDY LEE E • 584-7764
306 BLUNT JOHN S • 584-7516
307 SCHEUING AUG F • 584-4783
308 DAWSON DON C • 581-1238
DAWSON JAMES E 581-1238
309 SODEN FRED H • 584-3396
310 TOWNSEND STANLEY C • 581-1377
311 GROSSCURTH CHARLES • 584-7209
312 GOWER BEN E • 584-4240
313 VACANT
314 LAYNE FRANK C • 581-3248
316 UNDER CONSTN
318 HENEFELT WM N • 581-4576
320 SABALA EDWIN K • 584-4815
---BAMBOO LA INTERSECTS
400 QUIRK ANDREW R • 584-7830
401 CLEVELAND HARRY B • 584-2751
402 TRIMMER LAWRENCE H • 584-0656
403 MYERS FREDA S MRS • 581-2919
404 CORWIN RAYMOND W • 584-7502
405 NO RETURN
406 RUTENBERG REUBEN •
---CAMELLIA DR ENDS
407 NOBLE HARRISON • 581-2260
409 ANDREWS JUSTIN M • 584-4683
410 MAPLIN JOSEPH • 584-3582
---ROYAL DR ENDS
411 DICKSON ROBT J • 584-8041
412 ATLETWED DELLA E MRS • 581-3377
KELLY GLADYS G MRS • 581-3377
FLUNDER EVA M MRS •
414 MAIXNER SAML C • 584-7930
416 DAVIS WM R • 581-1437
415 VACANT
417 PETERSON DORIS MRS • 584-2206
420 JOHANSEN WM J • 584-0510
---ALLAMANDA ENDS
422 FISHER W CUYLER 581-5397
---JACARANDA AV ENDS

42

HARDING AV (HIGH POINT AREA)-FROM 150TH AV NORTH, 3 EAST OF US HWY 19S

---ZIP CODE 33516
15001 CAUDILL WINFRED L • 531-4353
15019 HOLMES JOHN F • 531-2769
15037 SCHEIDEGGER ALF • 531-2809
15055 STEFFENS GEO H • 531-2044
15073 RYAN WM •
15091 WORKMAN DONALD • 531-6046
15117 SAMUELS ETHEL H MRS
15133 BOND TAYLOR W • 531-5466
15149 SMITH RAY W •
15165 KYNAST GUS • 531-2900
15181 KEIFER CLAIRE E MRS • 531-2926

37

HARDING PLAZA -WEST FROM N HERCULES 3 NORTH OF DREW

---ZIP CODE 33515

37

HARDING ST -FROM WEST OF CORONA EAST 1 NORTH OF DREW

---ZIP CODE 33515
1845 NEWBILL WILBURN A • 444-4433
1863 AHLGRIM H ROY • 447-2015
1865 RAINES THOS W • 442-5503
1866 EMMERT ST CLAIR • 446-3189
1869 JACOBER ARTH E • 442-5502
1870 BROWN EARLE W • 443-9321
1872 ASHTON JOHN B JR •
1875 MANGUM CARLYLE T • 442-5609
1878 PETTIG PAUL R • 446-2417
---CORONA AV INTERSECTS
1884 BUZZELL ELWYN B • 442-2250
1885 RODE FRANK P • 442-5510
1888 DUCEY HAROLD A • 442-5521
1899 CLEMENTS JAMES C • 442-9562
1892 LIMOSETH JUDITH R MRS • 442-5952
1893 SMITH CHARLES E • 442-1482
1900 DRULIAS ANGELO • 442-5432
1901 MC MAHAN BERTIE M MRS • 442-7585
1904 SAUNDERS THOS D • 443-8491
1905 WATTEPS OLIVE R MRS • 442-5460
1908 VACANT
1909 MANNING WALTER W • 442-5461

CLEARWATER SUN

PUBLISHED AFTERNOONS and SUNDAY MORNING

301 S. Myrtle Ave. Clearwater Phone 446-7131

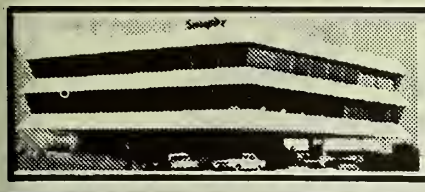

Seaspire RESTAURANT

Dining Over The Bay
With A View of The Gulf

217 Windward Passage, Clearwater 442-7274

HARDING ST—CONTD

1912 FROMME JOSEPH B ● 443-8493
1916 NELSON ANTON ● 442-5440
1919 GETZ VINTON E ● 444-9403
1920 POLFSEN RUTH A MRS ● 446-0266
1924 MALLETTE MADELINE P MRS 442-8260
1925 JANNELLI JERRY ● 446-8074
1939 GARCO ELECTRIC CO MTP REPP 446-6557
GARLINGTON EUG N ● 446-6557
1940 PERMENTER GUY E ● 446-6552
1941 LENT GROVER W ● 443-2153
1942 GINN HERMAN E ● 446-0644
1944 SMITH ALAN U ● 442-5450
---CINCINNATI PKWY INTERSECTS
1959 SHEPPARD ELIZ K MRS ● 447-2723
1962 GOOD YETTA T MRS ● 443-2334
1965 BRADLEY FREDK JR ● 442-9241
1971 ROBINSON EDWIN E ● 442-5403
1975 GOETZ WM E ● 442-4684
---HERCULES INTERSECTS
2000 BARTOLOMEI QUINTO ● 443-2833
2001 PERRONE VINCENT J ● 447-2837
2009 HERSHBERGER CARL K ● 447-2616
---PATRICIA AV INTERSECTS
2010 ROSS JOEL H ● 441-6363
2019 MOORE JAMES A ● 446-2866
PICKARD EDNA M MRS
2020 CHRISTZ BERNARD C 442-1563
2029 O'CONNELL JACK W ● 442-0557
2030 HACKETT JOHN M ● 442-6787
2031 VACANT
---KERRY DR INTERSECTS
---(CITY LIMIT)

5

HARDWOOD DR -FROM S LAKE AV EAST 1 NORTH OF NURSERY RD

---ZIP CODE 33516
1600 AMZALAK SEMON ● 442-6615
1601 BLACK JAMES A ● 446-7839
1606 CLAWSON FORREST H ● 442-2614
1607 GROPPEL THEO L ● 442-1562
1612 OHSE C DURSTON ● 442-2580
1613 SAUCKE HERBERT A ● 442-2900
1618 STOUFFER ARTH L ● 442-3825
1619 BERG ROBT C ● 442-0320
1624 BLACKHURST MARSHALL H ● 442-3834
1625 GRUEBLER JOHN M ● 442-5230
1631 HANNIGAN JOHN P ● 446-0087
1636 RICHARD GERHARD ● 442-8312
1637 CDENATH JOSEPH H ● 442-2844
---NORWOOD AV INTERSECTS

23

HARMONY DR -FROM NORTH OF 1622 IDLE DR SOUTH (NUMBERS IRREGULAR)

---ZIP CODE 33516
1858 SEYMOUR JOHN L ● 581-3197
1860 OLSZEWSKI EDW D ● 584-0838
1620 NELSON HENRY C ● 581-3835
1630 MUTH ROBT C ● 581-3826
1631 BOWMAN GERALD J ● 584-7544
1640 ENGERER GARY H ● 581-4682
1641 HOLM WILLY B JR ● 584-6579
1650 NIXON WM G ●
1651 LEAHY WM H ● 581-1864
1660 SMITH LEONARD H JR ● 581-4444
1661 CIHAK DONALD J ● 584-4177
1670 PARKS CHARLES E ● 581-3834
1671 WIEGAND H R ● 581-2557
1680 MAC INTOSH KENNETH S ● 581-4397
1681 COURTAWAY ROBT M ● 584-2510
1690 WHITE EARL H ● 581-4165
1691 SEVCECH ALBERT E ● 581-4217
1700 WEISS JOHN N ●
1701 SCHNEPEL ARNOLD F ● 584-0877
1721 FUNKE BLANCHE ● 581-1814
FUNKE ESTHER ●
1731 SHAW DAVID ● 584-3803
1741 PLUSKY ADOLPH D ● 584-7804
1750 SCHOMMER TED B ● 581-3355
1760 SENDER RONALD J ● 584-1829
1877 FRENCH JOHN P ● 584-5372
LANHAM NAN G ● 584-5372
1885 NICHOLS STERLING J ● 581-5218
1897 CHRISTIE WALTER R ● 581-4897
---ROSERY RD INTERSECTS

34

HARN BLVD -FROM BELCHER RD EAST 1 NORTH OF MORNINGSIDE DR

---ZIP CODE 33516
2201 BLACKBURN BROS LAND DEVELOPMENT CO 531-4108
2208 BUCK ROBT H ● 531-5242
---SAINT CHARLES DR INTERSECTS
---CLAIBORNE DR INTERSECTS
2219 ADDISON CHRIS A ● 531-5304
2220 HUSKAMP WYATT H ● 531-5794
2223 LUSSO ROBT E ● 531-4983
2227 TALLAMY JANE B MRS ● 531-3232
2231 O'KELLEY THOS A ● 531-4843
2232 BROWN EDW L ●
2235 BANKS LEROY F ● 531-3430
2236 LUCE HAROLD R ● 531-2988
2239 SHORT DAVID H ● 531-4129
2240 MIESSLER ROBT C ● 531-4733
2243 MASON CHARLES D ● 531-3967
2247 HOFFMANN CARL L ●
2244 WUENN LESTER F ● 531-4230
2248 VINING WM C ● 531-2974
2251 KERSHAW ROBT M III ● 531-1178
2252 TURNER HARRY E ● 531-3758
2256 CALDWELL MERLE F ● 531-3715
2255 SHEETS WENDELL R ● 531-5685
2259 BUNDY FLORENCE L MRS 531-5792
2260 MORAN ALLEN R ● 531-4082
2263 HAAG CHARLES F ● 531-2513
2264 PATTON W JOSIAH L ● 531-5744
---YORK DR INTERSECTS
2300 BRENNAN K BARRON ● 531-5077
2301 LADD ALEX H
2304 NOGAY FRANK S ● 531-4179
2305 SMITH WM J J ● 531-3939
2308 ATKINSON FREDK G ● 531-3700
2309 OLECHNA ALBIN S ● 531-3932
2312 JOHNSON EUG E ● 531-5572
2313 KING LEON P ● 531-6419
2316 RUEL WALTER E ● 531-5290
2317 HAMBERG WALTER JR ● 531-5707
2320 GALLAGHER NORMAN E ● 531-3205
2321 BRENNAN JOSEPH A 531-6413
2324 PETERSON JEROME S ● 531-4269
2325 HARTSFIELD HOWARD E ● 531-7498
---WILLIAMS DR INTERSECTS
2328 COY FLEMING H ● 531-3058
2332 HOWE HOWARD R ● 531-4143
2336 LAMACCHIA M JOSEPH ● 531-4111
2340 SCHMITZ WM T ● 531-5473
2352 FRANCIS ROBT D ● 531-7103
---FLUSHING DR INTERSECTS
---RANCHWOOD DR INTERSECTS
2400 HALL'S JIMMY AT MORNINGSIDE RESTR 531-4737
MORNINGSIDE SWIM & TENNIS CLUB 531-4096
2401 TRAVERS WALLACE E ● 531-2095
2405 HILL WHITNEY W ● 531-5309
---STEWART DR INTERSECTS
2409 MACONI JOHN R INC BLDG CONTRS 531-5465
2352 UNDER CONSTN
2411 HILLMAN JOHN W ● 531-7120
2413 VAN SCHENCK STEFAN D
2415 VACANT
---MORELAND DR INTERSECTS
---DICKENSON DR INTERSECTS
---SUMMERLIN DR INTERSECTS
2417 VACANT
---US HWY 19 INTERSECTS

3

HARCLO CT -FROM 611 INDIANA AV EAST 1 BLK 1 SOUTH OF TURNER

---ZIP CODE 33516
604 MC KINNEY ADA M MRS 443-2521
605 APARTMENTS
A CAMPBELL JACK C ● 442-8649
B TOMES ULDINE B MRS
C WATSON LILLIAN MRS
D VACANT
606 MC LEAN JOHN
606½ STOKES JAMES C
607 FAIR TED W
609 VACANT
610 FRIEDT KARLYN L PNTR 446-2207
FRIEDT'S PLASTIC GLASS TINT 446-2207
611 HOLTZLIDER GARNET P 446-0452
615 LAGAMBA DOMINIC J 446-2110

18

HARRIS CT (DUNEDIN)-FROM 1165 DOUGLAS AV EAST

---ZIP CODE 33528
411 HOLMES JOHN ● 733-2722

5

HARRIS LA -FROM 1450 S MADISON AV WEST

---ZIP CODE 33516
1120 BREWTON WILLIE M ● 442-4781
1124A VACANT
1124B SWINTON WILLIE J 445-2121
1128 HARRIS AUG ● 447-1306
1132 RICHARD CLEVE ●
1136 MC CRAY EMERSON ● 442-4026

20

HARRISON DR (FAIRWAY ESTATES DUNEDIN)-FROM 1451 HAGEN AV NORTH

---ZIP CODE 33528
2301 ARTHUR ALLEN H ● 733-7987
2310 HUNTER A ●
2311 BRZYSIECKI THEO I ● 733-1769
2320 ROBBINS JAMES H ● 733-7051
2321 CLEMENT ALBERT ● 733-5780
2330 MOTE THOS A MGRS AGT ● 733-6870
2331 ECCLES AUSTIN M ● 733-3584
2340 ALBERT ELEANOR K MRS ● 733-5036

WARDS

MONTGOMERY WARD & CO.

CLEARWATER'S FINEST ONE-STOP SHOPPING CENTER

BETTER VALUES FOR BETTER LIVING

SINCE 1872

Cleveland Plaza Shopping Center
10 S. Missouri Av.
Tel. 446-7141

PINELLAS COUNTY TITLE COMPANY

EST. 1911

"AS OLD AS PINELLAS COUNTY"

ABSTRACTS OF TITLES
TITLE INSURANCE

MEMBER OF FLORIDA LAND TITLE ASSOCIATION AND AMERICAN LAND TITLE ASSOCIATION

REPRESENTING

TITLE & TRUST COMPANY OF FLORIDA

PHONE 446-5981

641 COURT ST. CLEARWATER

Feaster Memorial Home

GEO. E. FEASTER FUNERAL DIRECTOR

"Perfection In Every Detail"

206 FIRST AVE. S.W. LARGO PHONE 584-7681

ATON MUSIC CO.

OF CLEARWATER INC.

KEYBOARD HEADQUARTERS IN CLEARWATER

1145 North East Cleveland St.

PHONES 446-6541 and 446-9259

DAVIS — BEATTY, INC.

• BUILDING MATERIALS • HARDWARE • PAINTS • ROOFING

966-968 DOUGLAS AVE. DUNEDIN PHONE 733-3141

HARRISON DR (Fairway Estes Dunedin) —CONTD

2341 HAGEMEYER EDW A • 733-7827
2345 WILLING HARRY A • 733-6143
2346 MORGAN ROBT L • 733-6826
2350 VAN NOSTRAND S WALTER • 733-7564
2351 SHORT CHARLES R • 733-3872
2355 SIEVERLING RAUL A • 733-7300
2356 CURTAS PAUL W • 733-6865
2361 WIESE CLARENCE W • 733-4796
2362 DAVIS SAM A • 733-1798
2367 SHELFER ADAM • 733-6707
2368 NELSON WENDELL H • 733-1875
2373 VACANT
2374 SILVA JOSEPH C • 733-1441
2380 MC KNIGHT MELVIN T • 733-4224
2381 MATHEIS CARL E • 733-7490
2390 DOOLEY BERNARD J • 733-6006
2391 WILLIAMS CHESTER T • 733-7096
---FAIRWAY DR INTERSECTS

11

HART ST -FROM ½ BLK WEST OF 400 N GARDEN AV EAST TO KIRKMORE AV

---ZIP CODE 33515
504 ROBERTS GRACE
508 WOODS WASHINGTON G
509 HUNTER EMILY L MRS
511 YOUNG MINNIE
513 LOGAN HANNA R MRS • 446-6758
---GARDEN AV INTERSECTS
603 HAMILTON LOUISE D MRS • 442-2557
603½ BENNETT SOL
604 MURPHY BEATRICE H MRS 442-2550
604½ HUMBER ROBT
---HART AL BEGINS
605 VACANT
606 CHANDLER LUVENA MRS • 443-2065
607 LEE ALLIE M MRS 447-3780
609 CHANDLER SAML D 446-2631
611 SMITH SUSIE MRS 443-9091
---SCL CROSSES
---RAILROAD AV INTERSECTS
700 CLEARWATER GAS UTILITY DIV 442-0402
710 CITY GARAGE 442-4249
720 CLEARWATER TRAFFIC CONTROL
730 CLEARWATER UTILITIES SERV DEPT 442-0402
740 CLEARWATER WATER UTILITY DIV 442-0402

10

---MYRTLE AV INTERSECTS
801 SIMS JAMES H 443-9381
803 MACKERT MATHILDA D MRS • 447-2008
803½ VACANT
805 GRANT FRANCES L MRS • 443-9384
805½ SRURLOCK FRANK
807 CARR LORETTA B MRS 442-8060
808 LANE WM C JR • 443-9383
---VINE AV INTERSECTS
903 VACANT
904 CLONINGER ANNIE I MRS • 447-3613
905 SUNSHINE COURT APARTMENTS
STONE EWSLEY L
NICHOLS RUBY MRS
A CHAPMAN EDW A
B CARTER GLENDA F MRS
C NO RETURN
D BEASLEY NANCY MRS
907 SUNSHINE CT APTS
B DANIELS FRANCES L MRS
C DALBY GEO H 442-6064
D VACANT
908 NEWMAN ERNEST H • 442-6017
909 PLECKER MC PHERSON • 446-0903
910 TEDRICK BERTHA E MRS • 443-2533
VACANT
911 SMITH WAYNE A • 442-7496
912 FORTNEY A MRS
912A LETSCH ANTHONY
912½ PATTON LAWRENCE D 447-2219
913 WEATHERLEY ARTH A
914 TARLIN GEO A 442-1200
---PENNSYLVANIA AV INTERSECTS
1005 KNETSCH REGINALD 443-4682
1006 MOFFITT JAMES E
YOPP JERRY
SLAUGHTER MARIE MRS
1008 GULLAGE ANNA W MRS • 442-1051
1013 YAMEN JOHN L 442-8466
1015 MOORE MAE E MRS 442-1261
---GREENWOOD AV INTERSECTS

20

HARVARD AV (DUNEDIN ISLES DUNEDIN)-FROM MICHIGAN BLVD NORTH 5 EAST OF BAY SHORE BLVD

---ZIP CODE 33528
2001 SIMPSON STUART G • 733-6288
2008 WARDROP CHARLES L • 733-7095
2012 CRANE THOS G • 733-2629
2013 PETERSON JOHN E • 733-1329
2016 HARDING BENJ A • 733-7193
2017 CAHILL JOSEPHINE A MRS • 733-6831
2020 LEE ROBT N 733-3675
2021 CORMIER EDW E • 733-4614
2025 LESLIE JEAN MRS 733-3586
2029 BERTHOUD CLIFFORD F 733-6585
2032 OSTERLAND GEO L • 733-7195
2036 WALKER LOUISE M MRS •
2040 MARTIN OLOF • 733-5875
2044 SEFTON JAMES • 733-6765
2045 BUTLER ANN B MRS • 733-7129
2048 GILLE WALTER J • 733-7192
2049 GURSKY JOHN J •
2050 GRAF PAUL WINTER RES
2053 SCHLOSS IRVING E • 733-4348
---PALM BLVD INTERSECTS

8

HARVARD ST -FROM 23 S HIGHLAND AV EAST 1 SOUTH OF CLEVELAND

---ZIP CODE 33515
---GLENWOOD AV INTERSECTS
---LAKE DR INTERSECTS
1608 HOYT PERLEY A • 446-2041
1612 ULSHAFER RAUL C • 444-9043
1615 MEEK JOHN H • 446-7944
1619 NEWELL FLOYD L • 444-4795
1620 GARVIS DOREEN H MRS
1623 MC RHAIL HAROLD R 446-8683
1626 ROBINSON JOHN S • 444-9203
1627 FLETCHER JOHN G 442-4220
1628 MILLER HANNAH W MRS • 444-4791
1632 HARDIE DAVID H • 446-9335
1633 PELLAGRINO FRANK • 444-4792
1639 FAYEN MARY M MRS • 442-3973
---KEYSTONE DR INTERSECTS
1645 MARTINDALE JAMES F • 442-8054
1647 ROSS LOUISE 442-8042
1648 BANKART LAURENCE H 442-3971
1650 ROSQUIST EMIL W • 444-9044
1651 MYERS FREDK H 442-0854
1652 MILLIGAN VIRGINIA P MRS
1656 DANN VIRGIE L
1660 KEMPF AUGUSTIN • 444-9144
1661 CRAWFORD JAMES M • 444-9042
1662 ETHERIDGE PATRICIA 442-1028
1665 VACANT
1666 KEMMETT DOROTHY M MRS • 445-4083
1668 EMERY DEDE 444-9142
1672 JOBST MARY E MRS • 444-9222
1673 WHITE GERALD L • 446-0824
1680 BROWN ROBT 444-9223
---DUNCAN AV INTERSECTS

5

HARVEY AL -FROM 1434 S MADISON AV WEST 1 SOUTH OF QUEEN

---ZIP CODE 33516
1123 GOLDEN FRANK E • 442-5489
1127 GOLDEN NATHL • 442-8450
1131 MISSIONARY BAPTIST CHURCH
1133 MYRICK ALBERT L

34

HAVANA DR -FROM 2730 BELLEAIRE RD NORTH AND EAST (NUMBERS IRREGULAR)

---ZIP CODE 33516
1597 WATSON EDITH M MRS • 531-2456
1596 LANDIG EARL J • 531-3940
1591 LURENZ C JAMES •
1590 BROWN RAYMOND E JR • 531-4892
1584 TYNDALL HAROLD L • 531-7541
1577 BLOCK HAROLD S • 531-1734
1570 CORBETT JERRY K • 531-2878
1565 PAYETTE GABRIELLE R MRS 531-2372
1564 LAUFFER JOHN P • 531-3482
1558 SILVIE DAVID A • 531-2406
2358 VANDENBERG DRIES H • 531-2440
2366 ESTES MASON F COML ARTIST • 531-2458
2373 DUNN FRANCES C MRS • 531-2420
2374 WOLLENHAUPT EDWIN L • 531-2407
2381 WILLENBACKER AUGUST • 531-2453
2382 KUES ROBT M • 531-2414
2389 LITTLEFIELD STEPHEN C 531-3387
2397 HILLS VELMA J MRS • 531-2475
2401 HAWK JACK W • 531-4166
2409 WHITTY MILDRED
2415 DALAKOURAS GEO K • 531-2470
2416 ROE FRANK A LAWN SERV •
2421 SMITHER NORMAN W • 531-2404
2422 TOTTEN JAMES LJR • 531-2423
2427 MARX CHRISTIAN G • 531-2497
2428 ERPS CLYDE F • 531-2422
2433 WHITE THELMA E MRS 531-2418
2434 HAMILTON DOROTHY MRS • 531-2419
2440 SCHAFFER JAMES P • 531-2700
---HAVANA WAY BEGINS

34

HAVANA WAY -FROM 2730 BELLEAIR RD NORTH IN A SEMI-CIRCLE, 1 EAST OF BELCHER RD (NUMBERS IRREGULAR)

GEORGE P. BELLIS

There Is No Substitute For . . . QUALITY WORKMANSHIP

•

WALL COVERINGS

•

FOILS

•

MURALS and SCENICS

•

Call Before 8:00 AM or After 6:00 PM

Tel. 442-2471

•

830 TUSKAWILLA ST.

1212 CLEVELAND STREET

Homer Realty

REAL ESTATE AND GENERAL INSURANCE

Telephone 442-7187

The Power to Please!
FLORIDA POWER CORPORATION
YOUR TAX-PAYING, INVESTOR-OWNED ELECTRIC COMPANY

ELI WITT CIGAR DIVISION, HAVATAMPA CIGAR CORP.
Wholesale
Tobaccos
Drugs
Sundries
Paper Products
Vending Machines
Phone 446-5041
835 CLEVELAND COR PROSPECT AV

HAVANA WAY—CONTD

---ZIP CODE 33516
1563 MOCHEL ROBT E • 531-4170
1566 VACANT •
1567 STEPAN JOSEPH • 531-2237
1571 MOORE RUSSEL W • 531-2449
1575 JEUP EDW J • 531-2540
---SANTA CRUZ DR ENDS

3

HAVEN ST -FROM CLEARWATER BAY EAST 1 SOUTH OF PIERCE

---ZIP CODE 33516
115 VACANT
115½ ATKINSON MARY V 447-1625
---BAY AV BEGINS
200 WEILAND ALF • 446-6357
200½ MILHAM BERT
220 HOSMER MARTHA • 446-6225
---OAK AV BEGINS
310 CAMPBELL ALLEN M CO BLDG CONTRS 446-2351
315 PINELLAS COUNTY COURT HSE 446-7161
---315 ROOMS (BSMT)
19 COUNTY SUPT BLDG MTCE 446-7161
23 COUNTY-PHOTOSTAT DEPT 446-7161
29 COUNTY DEPT OF SOCIAL SERVICES 446-7161
43 COUNTY LICENSE TAG DEPT 446-7161
LOBBY
LOBBY FLORIDA COUNCIL FOR THE BLIND STAND
ROOMS
114 COUNTY SUPVR OF REGISTRATION 446-7161
120 COUNTY LICENSE DEPT 446-7161
151 COUNTY AUD 446-7161
151 COUNTY CIRCUIT COURT CLERK 446-7161
151 COUNTY CIVIL & CRIMINAL CT OF RECORDS CLK 446-7161
222 COUNTY PERSONAL PROPERTY DEPT 446-7161
234 COUNTY TAX ASSESSOR 446-7161
325 COUNTY TAX COLLR 446-7161
416 COUNTY WATER DEPT (BUSINESS OFC) 446-7161
423 COUNTY PARK DEPT 446-3758
431 COUNTY PERSONNEL DEPT 446-7161
436 COUNTY WATER DEPT 446-7161
442 COUNTY JUDGES 446-7161
518 COUNTY ATTY 446-7161
518 COUNTY ASST ATTY 446-7161
520 COUNTY AUDITING DEPT 446-7161
521 STATE AUD DEPT 446-7161
526 COUNTY COMNRS 446-7161
539 COUNTY WATER & NAVIGATION CONTROL AUTHORITY 446-7161
546 COUNTY ACCOUNTING DEPT 446-7161
556 COUNTY SECRETARIAL DEPT 446-7161
562 COUNTY PURCH DEPT 446-7161
620 COUNTY ZONING & PLANNING DEPT 446-7161
622 COUNTY BLDG DEPT 446-7161
643 COUNTY ENG 446-7161
646 COUNTY ADMN 446-7161
---OSCEOLA AV ENDS
410 COURT APARTMENTS
6 SCHWANK BARBARA J
7-8) TRANSIENTS
9 BORDEAUX ANTHONY
10 VACANT
1 TRANSIENT
12 SOWELL JACK
412 MAHAN REALTY & EXCHANGE INC 446-9261
414 ZIP-PRINTS OF CLEARWATER PRNTRS 446-1720
416 CASSON.JOHN E SURVEYOR 446-3174
418 POWDER PUFF BEAUTY SHOP 446-2524
420 ULMER.RAY E JR LWYR 447-3411
---FORT HARRISON AV INTERSECTS

21

HAWKINS ST -FROM TILLEY AV EAST 2 NORTH OF WYATT

---ZIP CODE 33516
900 VACANT
901 HYDE OLIVER W
902 VACANT
903 TIFT LILA E MRS • 581-2454
904 SHEPARD SAML I • 581-1148
908 WINES AMER H
912 VACANT
916 BLACK MEL E
916½ VACANT
1000 SMITH PATRICIA B MRS 584-2961
1004 THOMASON LEE F 584-3262
1005 BROOKS WM B LAWN SERV 584-2039
---GREENWOOD AV INTERSECTS

51

HEALY DR -FROM 2119 HERCULES DR EAST 2 NORTH OF UNION

---ZIP CODE 33515
2005 BURKHOLDER MERLIN D • 733-5327
2008 PILKINGTON C ROBERTS • 733-2719
2015 CHISHOLM C ROGER • 733-2976
2017 ADKINS ALICE C MRS • 733-2990
2020 BRUNER EMMA P MRS • 733-2860
2030 SPINK CARL C JR 733-9247

43

HEATHER DR (DUNEDIN)-FROM 1400 S LOTUS DR NORTH 2 EAST OF ACACIA DR

---ZIP CODE 33528
1401 PICK DOROTHY M MRS • 733-6524
1407 DYER ROY L • 733-6213
1415 HUTFILZ EDGAR E • 733-4776
1429 ANDERSON WAYNE E • 733-7559
1437 BUSH CHARLES J • 733-4398
1445 PITTER ALCIE M MRS • 733-6214
NO RETURN
1465 SULLIVAN HOWARD H • 733-1313
1472 MOONEYHAN HUSTON D • 733-1469
1478 SOHL JOHN H • 733-6164
1479 LETTS CHARLES L • 733-1257
1486 WOLFE GLENN A • 733-2658
1490 CONKEL PAUL E 733-4759
1491 DIEHL CHARLES H • 733-6016
1496 CASSELL CECIL B • 733-2769
---PALM HARBOR RD INTERSECTS

20

HEIDELBERG AV (DUNEDIN ISLES DUNEDIN)-FROM 1400 MICHIGAN BLVD NORTH 3 EAST OF PINEHURST DR

---ZIP CODE 33528
2009 FRUCHEY ELMER C • 733-1087
2016 HOOCK LEONARD TRUCKING • 733-1084
2017 JACOBS A WINTER RES •
2019 NO RETURN
2025 ROLLINS CALVIN W • 733-4073
2026 CULBERTSON THOS L • 733-2223
2027 STALEY RAYMOND C • 733-2222
2031 WOODS MARYLAND B • 733-7418
2032 CREAMER WM E •
2035 CUNNINGHAM JACOB K • 733-7908
2036 LOOMER HAROLD N • 733-5962
2043 SAYLOR HAZEL C MRS • 733-2329
2044 BUTLER ALLEN S • 733-1890
2045 MANN HERBERT C JR • 733-2327
2049 SCERBO MARY C MRS • 733-2328
2053 SCERBO ROMEO B • 733-4495
2054 DE LIMA DAVID A •
---BRADY DR INTERSECTS

15

HEILWOOD ST (CLEARWATER BEACH)-FROM GULF OF MEXICO EAST TO 624 MANDALAY AV

---ZIP CODE 33515
10 WHITESIDE W G
11 BENNET MARION S MRS • 443-8313
11½ DUVAL PATRICIA
CADY ELIZ G MRS 442-9446
13 WARD J EDW • 443-8312
15 TRANSIENTS
16 WILSON APARTMENTS
2 KELLY HARRY C
3-5) VACANT
6 WILSON P B • 447-1184
18 TRANSIENTS
19 JOHNSON WM C 447-2196
22 DEAR SAML J • 447-1028
23 KING SYBIL M MRS • 446-7648
24 TRANSIENTS
26 TRANSIENTS
26½ TRANSIENTS
27 PEARSON APARTMENTS 443-6555
1 BARKLEY ELEANOR K 442-3486
2 TRANSIENTS
3 SULLIVAN MAE G MRS
4-7) VACANT
29 KENNEDY EDITH P MRS 442-4882
30 D'IPPOLITO MARY C MRS • 447-4422
---MANDALAY AV INTERSECTS

16

HELEN ST (DUNEDIN)-FROM MILWAUKEE AV EAST

---ZIP CODE 33528
420 CONYERS JANET MRS •
421 DUNN ROBT H PLASTERING CO 733-1620
DUNN IRIS C MRS • 733-1620
428 HUMMEL ARTH J 733-3238
436 SAGER JOHN W • 733-3871
444 KNOLL CAROL R MRS • 733-3088

Who Sells It?
Is Answered by the Classified Business Lists In this Directory

SULLIVAN & KING ENTERPRISES, INC.
Bonded Fruit Shippers—Gifts and Tropical Candies
Florida's Finest Taste Treats
1799 U.S. Hwy. 19 North, Tels. 726-4569 - 726-2388

SULLIVAN & KING NURSERIES
Construction Equipment Contractors—Fill—Grading—Sodding
Mowing—Complete Landscaping Service
Featuring The Tropicaire Nursery
1799 U.S. Hwy. 19 North, Tels. 726-2388 - 726-4569

AIR CONDITIONED
Pelican Restaurant
ON CLEARWATER BEACH
Fine Food — Excellent Service
LUNCHEON, DINNERS, COCKTAILS
LIQUOR STORE
"OPEN YEAR AROUND"
470-72 MANDALAY AV. (CB)
PHONE 442-3151

HELEN ST (D)—CONTD

452 HAIGLEY HARRY E • 733-1752
460 MC GEE DAVIS S • 733-4352
463 ROYCE WM L • 733-4222
468 FORD WYMAN R • 733-4351
473 CHRZANOWSKI WALTER • 733-4223
474 MERRILL HOWARD W • 733-4349
477 KANE WM E • 733-2546
480 PASSER CLARENCE L • 733-4408
485 FEASEL ELLWOOD G •
486 FRAZIER ROBT E • 733-6504
491 PETERSON CARL • 733-3947
492 HOUCK THOS B • 733-6778
---MILWAUKEE AV INTERSECTS

28

HELENA DR (LARGO)-FROM 2218 8TH AV SW SOUTH 1 WEST OF PALM CIR (NUMBERS IRREGULAR)

---ZIP CODE 33540
805 WOODWARD RAY L 581-3886
809 DUDLEY JAMES R • 581-3320
810 MAXEY ELMER A •
812 LEHIGH ROBT D 584-2010
813 KING GEO J JR
816 CRANE THOS M • 581-1016
818 JOHNSON HARRY J • 584-2053
821 HAVELKA MARILYN M MRS • 584-5696
---BAY BREEZE TER INTERSECTS
---ELYRIA AV INTERSECTS

37

HEMERICK PL -FROM 704 BELCHER RD EAST 2 BLKS

---ZIP CODE 33515
2213 CHOUINARD CAMILLE J • 447-3539
2216 TRIFILETTI JOHN T • 445-1574
2229 GREER JOSEPH G • 447-3344
2232 CEKAU FREDK J • 445-1573
---ARLINGTON PL INTERSECTS

1

HENDRICKS ST -FROM 100 N FT HARRISON AV EAST

---ZIP CODE 33515
155 HALL'S JIMMY STEAK HOUSE INC 446-3151
---GARDEN AV INTERSECTS
620 NALL CARROLL M CO INC BLDG MTLS 446-8333
631 MC GUIRE'S SUPPLY CO JAN SUPS 446-6538
---EAST AV INTERSECTS

34

HENNESEN DR -FROM 2334 ST CHARLES DR SOUTH 3 EAST OF BELCHER RD

---ZIP CODE 33516
2201 MC DOWELL WM A • 531-3000
2206 LEWIS JOSEPH T • 531-6207
2207 WOODHOUSE WM T • 531-7127
2212 BROCKING ALVIN H • 531-4980
2213 VACANT •
2218 FERACO FRANK J • 531-3876
2224 HANSEN PAUL C • 531-3840
2225 KELLER ROBT H • 531-2923
2230 DEPPERMAN OTTO F • 531-3827
2236 ROYER RALPH E • 531-5652
2240 LANCASHIRE JAMES E • 531-5623
2246 WHITMORE LYLE S • 531-5675
2252 FLETCHER CHARLES D • 531-4545
2281 JURCHISIN WM J • 531-5732
---FLUSHING DR INTERSECTS

39

HENRIETTA RD (LARGO)-FROM JOSEPHINE RD NORTH 1 WEST OF INDIAN ROCKS RD

---ZIP CODE 33540
12421 SUDER ANDREW F • 596-0622
12432 HAMMOCK WARREN JR • 596-0642
12478 MEYERS DAVID A • 596-3071
---VALENTINE TER INTERSECTS
12553 SMITH HUGH J • 596-0751
12575 WITTENBERG ARNOLD H • 596-0795
---JEAN BEGINS

37

HERCULES AV N -FROM 2000 CLEVELAND NORTH (NUMBERS IRREGULAR)

---ZIP CODE 33515
5 CIUFIA AMELIA O MRS • 444-7143
8 NEWMAN JAMES B • 445-1142
9 SLOAN MERLE E • 442-4080
12 DENSMORE EMILY MRS • 446-9477
15 TAYLOR SAM E • 446-7835
16 CREMER AUDREY M MRS 444-2761
19 GRIFFITH BETTY H MRS • 444-7145
20 TSACOUMANGOS CHARLES • 445-1144
103 LORENCE BLANCHE T MRS • 446-7003
104 SHEPARD VIRGINIA F MRS 445-1143
106 KOUBEK JAMES L • 445-1141
107 ALSTON LEE •
110 VACANT •
111 FURNEY LESTER C • 446-5662
115 SMITH HELEN E MRS • 443-8184
---DREW INTERSECTS
209 MEYER IRMA E MRS 442-4838
211 BARTHOLOMEW ROBT E 442-7390
---HARDING INTERSECTS
305 COE HENRY S • 445-7314
309 WILLISON CHARLES H • 447-2707
310 SALTAU ROBT F 446-6616
---MC KINLEY INTERSECTS
405 CUNNINGHAM WARNER E • 447-1183
409 LEE ROBT G 446-6495
412 COE GILBERT A • 447-4406
413 HOLLAND CHARLES J • 446-2049
417 LATZ DORIS R MRS •
---MARILYN INTERSECTS
---GILBERT INTERSECTS
---PALMETTO INTERSECTS
1180 BASSETT CO THE FOAM PLASTICS 446-7773
---RANGE RD INTERSECTS
1212 AEROSONIC CORPORATION AIRCRAFT INSTRUMENTS 446-5904
1223 FLORIDA SLEEP SHOPS 446-2411
1231 MILDITROL CO ROOF CLN 446-4018
1310 METAL INDUSTRIES INC ALUM SCREENS & AIR CONDTG 446-7553
---RANGE RD INTERSECTS
---CARROLL INTERSECTS
1400 WAYNES CORNER GAS STA 444-4563
1400½ VACANT
1401 OLD FORT HARRISON POST 2473 (VFW) 446-9942
V F W BAR 446-9942
1427 ZUKOWSKI JOHN AUTO WRECKERS 442-5331
---GENTRY INTERSECTS
1591 FLORIDA WESTERN CO REFRGR SUPS 446-0423
1600 CROOKER BUILDERS SUPPLY CO 446-4027
MAROLF HYGIENIC EQUIPMENT INC SANITARY ENGS 442-2117
1601 MODERN FINISH CO INC PLSTR PRODUCTS 446-7380
1605 CASTLEWOOD CORP 446-0546
3605 SCARBROUGH ROBT J WLDR
1606 TRADER'S BAR 446-9772
1608 TRADER'S PACKAGE STORE
1609 HERCULES OF FLORIDA INC CONCRETE PRODUCTS 446-7385
1612 VACANT
1700 CLEARWATER CONCRETE INDUSTRIES INC 446-6526
31700 RIDDLE WALTER
1701 CAMPBELL PAVING CO 446-8591
1750 GIFFORD REALTY 446-9370
D & E TERRAZZO INC 442-7049
1770 DAVENPORT KITCHENS INC CABT MKRS 442-5135
1780 ORKIN EXTERMINATING CO INC 442-5145
1784 CATHEDRAL HOMES INC BLDG CONTR 446-2725
REAR SOUTHEAST TECHNICAL ENTERPRISES INC ELECTRONICS MFG 446-9651
1790 HERCULES STANDARD SERVICE 447-2831
1800 SUBURBAN ENCLOSURES INC SIDE ENT
1841 TANGEN DRIVES INC INDEX DRIVE MFRS 446-9178
1851 PEASLEE METAL PRODUCTS INC MFRS 446-8308
1863 DAY J W

51

---SUNSET POINT RD
---INTERSECTS
1901 VACANT
---MONTCLAIR INTERSECTS
2073 ALLEN ANNIE A MRS • 733-3654
ALLEN RALPH R
---UNION INTERSECTS
2101 SEVENHUYSEN THEO A • 733-1424
---LAKE CITRUS DR BEGINS
2109 FOGEL RICHD A 733-5278
2117 MUSSNUG S J 733-3906
---HEALY DR BEGINS
2122 GRIFFITH HERBERT F • 733-3651
2125 SENG LATTIE W MRS • 733-3659
2129 GRILLET ANTOINE C • 733-2730
2133 VACANT
2136 BONKOSKI RAYMOND J • 733-4685
2137 SWINGLE JAY S •
---ASHLAND DR INTERSECTS
2141 VACANT •
2146 BLISS RICHD N • 733-2747
2149 VACANT
2154 TOMKINSON RICHD B •
2157 CRUZ JEAN L MRS
2173 L1'L GENERAL STE NO 170 GROS 733-7949
2180 U-PIC STORES INC GROS 733-7024
---ALLARD DR INTERSECTS
---PALM DR INTERSECTS

CLEARWATER 446-9189
HOOD'S MILK
2067 CALUMET
Your Pinellas County Dairy Number
CLEARWATER 446-9189

CREDIT BUREAU CLEARWATER — COLLECTION DIVISION, INC.
HANDLING ALL TYPES OF CLAIMS — NO COLLECTION, NO CHARGE
BONDED — EFFICIENT COLLECTION SERVICE
SUITE 210 COURT SQUARE BLDG. 606 COURT ST. PHONE 442-1773

CLEARWATER TILE & TERRAZZO COMPANIES
Terrazzo Floors – Tile Contracting – Seamless Flooring – All Types of Resilient Flooring
"SERVING CLEARWATER FOR OVER 30 YEARS"
616 DREW ST. and A.C.L. R.R., CLEARWATER PHONE 446-8373

HERCULES AV N—CONTD
2205 ALLEN'S ATLANTIC SEPVICE
733-4248
2225 ROUNTREE MARJORIE E MRS •
733-3022
SHEPARD CHARLES
2225½ MC KINLEY NORMA C MRS
733-1025
2251 THOMPSON GILFORD W 733-3391
---PINEHURST DR ENDS
2281 VALLE DINO EGG DLP •
733-3480
2289 GRACE BAPTIST CHURCH
733-2994
---VIRGINIA EXT INTERSECTS

41

HERCULES AV S -FROM 2001
CLEVELAND SOUTH

---ZIP CODE 33515
1 MORRISON HARRY L 444-7311
5 PAHUCKI ANNA F MRS • 444-7312
8 KETTLER GEO F • 445-4941
9 MAC KENZIE PERCY E • 447-3994
10 WOOD PAULINE M MRS • 445-4943
14 KADLETZ FRANK J • 446-6726
15 GUNZELMAN BESSIE •
GUNZELMAN EDW • 444-7463
19 SCHIMMEL MARGT N •
20 COOKE COSBY C • 447-3333
103 REDDICK ROBT L • 447-2944
104 HEINZ JULIA T MRS • 447-3589
105 FERRANTE JOSEPH B • 446-0817
108 MC FARLAND DONALD O •
446-8952
109 SCHWIND NAN
111 VACANT
200 GERETY THOS W • 444-5772
201 VACANT
203 ACKERMAN EDW C • 444-7573
204 KENDRICKS HENRY J • 447-2709
205 AKERS FREDK • 444-7631
208 SCHMIDT NEWTON 442-1305
209 MORSE CHARLES J • 444-7633
212 ENGEL KARL F • 444-5774
217 BRAITHWAITE BESSIE S MRS
446-7348
---RAINBOW DR INTERSECTS
304 HERRMANN APARTMENTS
1 HERRMANN CARL J • 442-6691
2 VACANT
3 KIRCHER HARTMANN J 444-6575
4 TRANSIENTS
308 CRESTWOOD APARTMENTS
1 HAMMOND VICTORIA R MRS •
442-5906
2-5) TRANSIENTS
400 CRESTWOOD APARTMENTS (ANNEX)
6 VACANT
7 TRANSIENTS
8 HAMMOND DONALD J
408 TRANSIENTS
408½ TRANSIENTS
410 CHIANTELLA APARTMENTS
CHIANTELLA ANTHONY • 444-6584
---GULF TO BAY BLVD INTERSECTS
515 RUHS WALTER R
521 COLLINS ROBT W 442-3737
540 CLEARWATER HIGH SCHOOL
446-5081
601 CHURCH OF CHRIST 442-9267
801 DUFFIELD ELVA M MRS •
446-9394
SEHER NORMAN J 446-9394
805 FISCHER JESSIE M MRS •
442-4958
806 MASON J CARL •
900 LEINBACH FRANK B • 442-9173
901 LEE SIDNEY JR • 442-9009
1010 KLINE WM C • 442-4322
1100 SILL NANCY L MRS • 443-8173
1105 SMITH EDWIN A • 442-2760

35

---JEFFORDS INTERSECTS
---REBECCA OR ENDS
1200 ROUSSEAU CEMETERY
1231 NEACY WM E • 446-2821
---SANDRA OR INTERSECTS
1241 LEDLOW MACK G 442-2248
---SEVER OR ENDS
---SEVER INTERSECTS
---CORONET OR INTERSECTS
---REBECCA INTERSECTS
---DIPLOMAT INTERSECTS
1347 SWINGLE ORA E • 531-3091
1356 TRESHIS STEVE • 531-6492
1352 WILSON GEO P JR • 531-5015
1360 HERNDON DOUGLAS O • 531-4197
1364 CHISHOOM WM D • 531-6234
1368 FAIRNINGTON WM J • 531-6210
1372 HUENGER CLIFTON A • 531-2482
1376 CERRUTE AMES J • 531-6064
1379 PARKER BLAND N • 531-1626
1380 RISTAU GUSTAVE E • 531-4566
1383 HATCHER GEO M • 531-1390
1384 ROUKIK JOHN C • 531-5397
1387 FAGAN J LEO • 531-3485
1388 SIEGEL EARL W • 531-5079
1391 ANDERSON FREDK P • 531-1914
1392 BUEHLER RAY G • 531-4250
1395 BILES GEO F • 531-4171
1396 TOUCHBERRY JOHN W REV •
531-2385
1399 BOHLINGER ALF JR • 531-1906
1405 DONOVAN GEO T • 531-6337
1406 YANCEY JOHN H • 531-3494
1407 PUTZIER LIBBY MRS • 531-3030
1411 RANDOLPH ROBT F • 531-5640
1412 NICKEPSON DONALD A •
531-2685
1417 ETTER CARL E • 531-3877
1418 BIRCH ADVERTISING AGENCY
531-4165
BIRCH ALLEN W • 531-4165
1423 HAMMER RALPH C MFG REP •
531-4509
1424 SLUSHER HUGH F • 531-4971
1429 CLOROST ARTH •
1430 KATTER THOS G 531-7356
1435 PARKS JOSEPH K • 531-2336
1436 BRAYE LORRAINE MRS •
531-1038
1441 MC MANUS DONALD M • 531-4307
1442 AFFORD WM J • 531-5721
1447 WINTON JAMES J • 531-4791
1448 NELSON NELS N • 531-2001
1453 FOSS THOS S • 531-1689
1454 THACKER JESS W MRS •
531-4375
1459 CALLAHAN JAMES F • 531-1860
1460 JARRETT RUEY O MRS NURSE •
531-1702
1466 WEYRAUCH JUDE A • 531-2178
1472 MERHIGE HARLAN D • 531-5747
1478 RENAUD DAVID B • 531-2130
1484 TROYER DARVIN W • 531-1373
---DIPLOMAT INTERSECTS

42

HERMAN ST RT 1 (HIGH POINT)-FROM
5261 HOMER ST NORTH

---ZIP CODE 33516
15693 PLAYFORD JANE C 531-3108
BX676B NO RETURN
BX670 CARLSON ROBT O • 531-3113
BX674A LANGFORD FLORA P MRS •
531-6989
15765 LEWIS CHESTER •
BX674 SORENSEN MARIE • 531-3200

34

HERMITAGE AV -FROM BERNICE OR
SOUTH, 1 WEST OF EDENVILLE AV

---ZIP CODE 33516

32

HERON RD (RANCH MOBILE)-FROM
AUTOMOBILE RD SOUTH 3 WEST OF
US HWY 19

---ZIP CODE 33516
102 VACANT
103 KRESS WM •
105 BYRD EARL U • 531-1700
107 BUNN GEO L • 531-1236
108 SCHLAN A HARRY
109 DANN HILDRED M MRS • 531-2859
110 KUBERSKI JOHN J • 531-6460
111 JOHNSON ELIZ M • 531-5524
112 JILLSON VERNE M • 531-3001
113 VACANT
114 CRANE ORVILLE
117 RILEY ORAL H
118 MURPHEY CAROLINE MRS •
531-1625
119 MOTTIER CHARLES • 531-2754
121 EVANS CHARLES L •
202 LANE ARTH O • 531-1706
209 MOSKAL ANDREW
210 SPANGLER FLOYD •
211 HEITZMANN JOSEPH •
213 LORENZ GEO • 531-5419
214 VACANT
215 BERCAW HELEN H MRS • 531-2867
216 CRIMMIN CHESTER •
217 MILLER ROBT •
218 BARKS CLARENCE •
219 BURKEY HOWARD E •
220 MATTHEWS JAMES • 531-1753
221 VERRY EARLE • 531-2709
222 LONGNECKER WM E • 531-6228
224 GEOGHEGAN JOHN • 531-1933
225 THOMPSON CLINTON A • 531-1716
300 HENRY CLAYTON • 531-1203
301 ALLEN ALICE M MRS • 531-1721
302 GEBHARDT FRED •
303 SHERWOOD ALBERT J • 531-5629
304 LE BRASSE RUTH K MRS •
531-1628
305 JOHNSON GLENDELL C • 531-2724
306 MOSER WALTER C • 531-3207
307 PRITCHARD ROBT H •
308 VACANT
309 WHALEN WM P • 531-5059
310 HESTER HENRY T • 531-2818
311 DOERR IVA •
312 COOPER LEROY E • 531-2331
313 BERRY FLORENCE
314 YORKE ADA • 531-2991
316 HOFFMAN WM A • 531-2713
317 BOTNEY ANNA M •
318 MELVIN JACK R • 531-2789
319 BATES ADAM E • 531-4141
320 BUTTS VIOLA L MRS •
321 MOSS DAN • 531-1874
322 VACANT •
324 PORTER MATILDA S MRS •
325 ULLOM RALPH B • 531-1777
326 MAHLER ROBT W • 531-5331
327 HUTCHEON GEO
329 DARLING EDW R • 531-1687
403 VACANT
406 VACANT •
408 BRINKERHOFF LOUIS H •
409 TRUMBLE BERT • 531-5684

ALBERT P. ROGERS Inc.
REALTOR
EXCHANGOR
•
HOMES
•
LOTS
•
RENTALS
•
BEACH PROPERTY
Business Opportunities
Office Phone
446-5091
Res. Phone
446-2924
Suite 207
Taylor Bldg.
121 N.
Osceola Ave.

Consult the CLASSIFIED LISTS of the DIRECTORY
If You Would Find What You Wish to Buy

Wm Henry
"The Suncoast's Quality Department Store"
CENTRAL PLAZA
3100 1st AVE. S.
PHONE 894-5131
ST. PETERSBURG

GEORGE & RUSS MOBILE HOMES INC.
Sales and Service
•
Florida's Finest Selection for Every Taste and Need
•
2347 Gulf-to-Bay Blvd.
Telephones 446-6333 and 446-6397

PHONE 446-3055
JOHN S. RHODES, Jr.
FUNERAL DIRECTOR
1721 GULF-TO-BAY BLVD. CLEARWATER
PHONE 446-3055

HERON RD (Ranch Mobile)—CONTD

413 NO RETURN
414 ODUM CARROLL R • 531-1646
416 LEVI HERBERT E • 531-5611
417 BURMEISTER BERNARD E • 531-2751
422 WHITE MELVIN 531-1742
424 SCOTT DONALD E 531-5757
425 GARVIN SAML • 531-2382
428 TRANSIENTS

19

HIBISCUS LA N (DUNEDIN ISLES DUNEDIN)-FROM 1524 ALAMO LA EAST 2 NORTH OF SAN CHRISTOPHER DR

---ZIP CODE 33528
450 STUTZMAN CLARA H MRS •
456 RASHLEY FRANK E • 733-5939
460 JACKSON CHARLENE T MRS • 733-5940
470 MC AFEE SAML P • 733-5340
--- PALOMA LA INTERSECTS

19

HIBISCUS LA S (DUNEDIN)-FROM 1416 ALAMO LA EAST

---ZIP CODE 33528
481 JOHNSON RUDOLPH T • 733-5994
---PALOMA LA INTERSECTS

4

HIBISCUS RD (BELLEAIR)-FROM 625 POINSETTIA RD NORTHEAST

---ZIP CODE 33516
2 UNDER CONSTN
3 KAMINSKY MICHL JR • 581-1473
4 HEALEY DENNIS J • 584-5805
6 DE PALMA DON
8 BARKER CHANNING
9 EHRHART ROBT A • 581-3284
10 YAWGER RUSSELL I • 584-2034
11 COTE JOHN L • 584-8290
12 NOLAN FRANCIS E • 581-2663
15 NEWQUIST MELVIN N • 584-0270
16 MC GIMSEY GERALD F • 584-6874
17 VICKERY JOHN JR • 581-2533
24 SHELTON HENRY C 584-2244
18 ALLEN GLORIA L MRS • 584-7973
20 ANDERSON JOHN W •
22 SHAFER JOHN P • 584-5615
26 MOLES STANLEY S • 584-1074

39

HIBISCUS RD (LARGO)-FROM WALSINGHAM RD NORTH 1 WEST OF 131ST N

---ZIP CODE 33540
12632 COON HOWARD E 596-1052
12646 FLEISCHAKER ALVIN JR • 596-1854
12664 WHITTLE JET E • 595-2025
12742 VENTRE GRACE V MRS • 595-2801
12764 SCIARRETTA ANTHONY • 595-2301
12786 NICHOLS HOWARD P • 595-2764
---LAKE DR INTERSECTS

38

HIBISCUS ST N -FROM PINE BROOK DR EAST 2 NORTH OF PALMETTO

---ZIP CODE 33515
1348 SHEPPERS J TED • 442-3302
1356 KNIGHT PETER O III • 442-1678
1364 DAVIDSON KENNETH C • 447-4418
1372 PLAGE HENRY L • 446-6620
1379 VACANT
1380 LUCAS EDW C • 446-8774
1388 MEYER HARRY W • 446-8997
---KINGS HWY INTERSECTS
1402 HILL BRYANT W • 444-7273
1410 COLLINS WALTER B • 442-2879
1418 EDGARTON RENA MRS • 445-2704
1428 CURTIS THOS R • 443-9834
1434 CANTON FRANK W •
1442 ARENDS HENRY C • 442-2878
1450 LOEFFLER MIRALDA P MRS • 446-6135
1460 GLASER WM A • 446-7960
1466 STOUT GLADYS L MRS • 446-7848
SPENCER PERCY R 446-7848
1474 VITRO JOSEPH • 442-8038

38

HIBISCUS ST S -FROM PINE BROOK DR EAST 1 NORTH OF PALMETTO

---ZIP CODE 33515
1347 WOOLLEY HAROLD D • 446-7712
1355 SIPLE F FRASER JR • 447-1518
1363 PARNELL ROBT H • 447-1632
3171 SHARP FRED A • 447-1043
1379 WATSON FORREST E JR • 442-1641
WATSON MILDRED H MRS 446-6306
1389 STEWART RICHD L • 447-1185
---KINGS HWY INTERSECTS
1401 LAW GERTRUDE MRS •
1409 HEISER BESSIE G MRS • 444-5703
1417 HATFIELD JESSIE M • 444-5705
1425 JAXTHEIMER FRED A • 442-1996
1433 WILSON LOUIS B • 443-8764
1441 PAUL ARTH G • 445-5451
1445 MC NAUGHTON GERALD J • 444-5701
1455 HARLAN THOS M 442-0628
1463 BUEHLER HARRY J • 443-9752

28

HICKORY DR (LARGO)-FROM 8TH AV SW SOUTH 1 EAST OF TALLOWOOD DR

---ZIP CODE 33540
1013 SUMMERS PAUL L • 581-2131
1014 VACANT
1166 ELMHURST RICHD F • 581-5182
2832 LACY TILSON G • 584-6976
2996 O'NEAL WM H II • 581-1044
3012 LUTHER JERALD C • 581-1403

27

HICKORY LA (HARBOR HILLS LARGO)-FROM HARBOR VIEW LA SOUTH 1 WEST OF CEDAR LA

---ZIP CODE 33540
302 VANGSNESS I C • 584-7767
303 BOUGHTON STANLEY E • 584-1236
304 RUSSELL WESLEY F • 584-4781
305 STRITZINGER FRED G • 584-5968
306 YOUNG AMOS C • 581-2745
307 WARE TOM T • 584-6025
308 DAHL JANET MRS • 584-3960
309 WELLS JESSE B • 584-5368
310 PRIDMORE HAROLD M • 584-4784
311 REDDING C THOMPSON • 584-0214
312 DUTCHER STANLEY H • 584-5243
313 WILSON EZEKIEL J • 584-6279
315 SCOTT HENRY C • 581-1686
---OAKWOOD LA INTERSECTS

28

HICKORY LA (LARGO)-FROM HICKORY DR EAST

2855 ALFORD DALE F • 581-3489
2873 WILSHIRE CECIL W • 581-3484
2890 ADAMS ROBT E JR • 584-8270

27

HIGH BLUFF DR (LARGO)-FROM 1159 INDIAN ROCKS RD WEST

---ZIP CODE 33540
3443 HOUGLAND ARNOLD L • 584-3013
HOUGHLAND ARNOLD L JR
3444 BRETWEISER LOLA N MRS 584-0807
3486 MITCHELL JAMES H
3518 MORE JOSEPH F • 581-3677
3535 CONLEY FLORENCE L •
HALLY FRANCES C MRS • 584-2728
3536 MAINS WM O • 584-4254
3553 HARDIN EDW T • 584-1782
3554 GLADSTONE WM H • 584-0518
3571 BOEHM PHILLIP F • 584-1979
3572 RENZ FLORENCE MRS 581-2682
3589 YATES HAROLD W • 584-4848
3623 CRIMMEL MARGT J MRS • 581-2418
3624 HUNT B H •
3647 KETCHUM R BOONE • 584-2843
3648 RANDOLPH GERALD L • 584-2619
UNDER CONSTN
3671 BACON GLENN W • 584-0173
3695 JEROME ALAN J • 584-2448
3696 O'NEIL JOHN • 584-0516
3717 SABIN ROBBINS PAPER CO THE 584-7030
ZITTER GEO • 584-7030
3722 LOFTHEIM HAAKON L • 584-1079
3735 ANDERSON EARL E • 584-0479
3746 BROESKE WALTER H • 584-6813
3753 FEGTER ELIZ MRS • 584-6624
3789 KUNZ JOSEPH A JR • 581-2277
---HARBOR BLUFF DR BEGINS
3823 LEA HARLAN L •
3847 HAMILTON WILBUR A • 581-2821
3862 GOLA EDW L • 581-1974
3871 MILLER ROBT H • 584-7210
---HILL DR BEGINS
3895 WURM ERNEST J • 584-0245
3924 WOLF EARL E REV • 581-2465
3966 VREELAND HAROLD R • 581-2792
3997 SHUGARD WM J • 584-6518

27

HIGH BLUFF DR W (LARGO)-A CONTINUATION OF HIGH BLUFF DR 1 WEST OF HILL DR

---ZIP CODE 33540
1232 LILLEY CLARENCE W • 581-2529
1264 RINGWOOD ARTH H • 584-0180
1297 DURIE ROTH C • 584-0522
1298 KNAUFF EDW T • 584-0181
1324 SMITH RONALD E MGRS AGT • 584-1698
1347 PETTIBONE CLAUDE R • 584-1826
1348 FULKERSON JAMES O • 584-6902

Who Sells It?
Is Answered by the Classified Business Lists In this Directory

Electrical Service
McGee Electric
CONTRACTING AND REPAIRING
WIRING — FIXTURES — ELECTRIC HEATING
601 N. Myrtle Ave., Clearwater
Phone 446-9548

RADIO DISPATCHED FUEL OIL TRUCKS
CITY FUEL OIL CO.
SHELL FUEL OIL
COMMERCIAL — RESIDENTIAL
SALES — SERVICE — INSTALLATION
FRANKLIN ST. COR. S. MYRTLE AVE. CLEARWATER PHONE 446-8314

HIGH BLUFF DR W (L)—CONTD

1371 HARBOR HILLS PROPERTY OWNERS ASSN
MYERS MERTON J • 584-7589
1372 MC KAY A RAY • 584-3903
1389 OTTEN WM C • 584-5546
1390 VAN NESS RICHD • 584-0591
1421 MURRAY EDW D • 584-5888
1422 PRICE ALBERT J • 581-3272
1445 RAYMOND WESLEY M • 581-3291
1469 TIMM WM F • 584-7231
1470 MC HENRY BERNARD • 581-2318
1515 WOLLRAUCH JACQUES • 584-7202
1516 UNDER CONSTN
1533 STOCKHAM THOS G • 584-4108
1551 WELSH ROBT J • 584-6601
WELSCH RODNEY R
1552 KELVIE JAMES D • 584-5911
1569 MAUSERT HERBERT J • 584-5067
1588 REEVES LAURA MRS • 584-0448
---HARBOR HILLS DR INTERSECTS

42

HIGH POINT -A COMMUNITY EAST OF US HWY 19S

51

HIGH RIDGE DR -FROM 2437 INDIGO DRIVE NORTHEAST 1 NORTH OF WEST RIDGE DR

---ZIP CODE 33515
2014 NUFER GLADYS E MRS • 733-2861
2015 HESCHMEYER FRANK F • 733-7323
2018 CARBONE EDW A • 733-5641
2019 HEIL HOWARD A 733-5733
2022 MEURER FREDK C • 733-9289
2023 REIMOLD K WARD • 733-5179
2026 THOMSON WALTER F • 733-1846
2027 SISLER MAXWELL S • 733-4316
2030 HORSLEY JAMES H • 733-3717
2031 HELLSTROM ALBERT W 733-1907
2034 MOORE WILLARD O • 733-6886
2038 WATSON CHESTER A • 733-7831
2039 WOLFE EDW A • 733-5423
2042 BAIRD THOS M • 733-6987
2046 ULLBERG WOLDEMAR R • 733-7950
2047 BEYENBERG W J •
2050 MC COMAS CLARENCE B • 733-7888
2051 TAYLOR DOUGLAS L • 733-7808
2054 TRUMPLER CHARLES E • 733-4041
2055 DE BOER THEO • 733-6881
2058 WILSON TEDWEDD A • 733-5600
2059 WILLIAMS CHARLES K • 733-2335
2061 MULHINCH GED P • 733-5569
2062 BERNZOTT PHILIP M • 733-3645
---PINE RIDGE DR INTERSECTS

35

HIGHFIELD DR -FROM 1900 LAKEVIEW RD SOUTH 6 EAST OF KEENE RD

---ZIP CODE 33516
1300 WEBB KERNAN H • 531-3250
1301 BRYANT DONALD D • 531-5171
1313 DIEPHUIS JAMES H • 531-1070
1316 NO RETURN
1319 O'NEIL CHARLES E • 531-1098
1323 CHERVITZ NORTON • 531-5232
1324 GODCHARLES J WARREN • 531-3253
1329 BAIRD MAURICE F • 531-5141
1335 ERICKSON EDW B • 531-4090
1343 FEIN SAUL • 531-1025
1351 CONNELLY JAMES W • 531-1643
1359 WILLIAMS B CLIFFORD III • 531-3711
1360 SAUDER KENNETH D 531-3092
1366 MAGILLIGAN JOSEPH E • 531-4959
1367 DOUGLASS CLEMENT T • 531-4020
1375 MARKLE VIRGIL E BLDG CONTR • 351-4030
1376 SIMKO ALBERT J • 531-5163
1383 FRIEDMAN CARL E • 531-5270
1384 CLEMENTS AUSTIN E • 531-1957
1389 KADER RAYMOND A REV • 531-1342
1390 LOPEZ CECIL D • 531-5739
1398 MITCHELL STANLEY R • 531-4831
1399 WEATHERSBY RONNIE M • 531-6351
---STANCEL DR INTERSECTS
1400 MAXSON M MARGT MRS • 531-3350
1409 EHLERS DONALD F • 531-5414
1417 PALAGYI FRANK L • 531-1033
1424 BASTIEN RONALD B JR • 531-3394
1425 REEVES ROY J • 531-5353
1432 GORMAN BERNARD J • 531-1802
1433 LAMPE WALTER R • 531-5201
1438 DONOVAN KENNETH K • 531-1887
1439 MACK ARTH F • 531-1093
1444 KESSLER WM A • 531-1840
1445 SWANSON HUGO J • 531-1000
1450 SAILER JOHN A • 531-1815
1451 ASHCRAFT D K JOE • 531-5404
---ZIP CODE 33516
1456 WARE DAVID L 531-1584
1457 PIERCE JENNIE S MRS • 531-5454
1462 GEIB CLARA M MRS • RUSSELL EFFIE L 531-1856
1463 CORWIN RICHD W • 531-6847
1468 COPELAND ALBERT W 531-1803
1469 ESSEX FREDK W • 531-5383
1474 NAVRATIL RAEJEAN J MRS • 531-1818
1475 DLSDN EDW • 531-1046
1480 BECK ROBT L • 531-6355
1481 NORMAN LAWRENCE L • 531-2523
1489 LINDAHL ARTH M • 531-5031
---NURSERY RD INTERSECTS

16

HIGHLAND AV (DUNEDIN)-NORTH FROM 1247 UNION 1 EAST OF DOUGLAS AV

---ZIP CODE 33528
3 MYSZKA ALEX •
4 VACANT
8 JONES THOS J • 733-3321
9 PUGG ELIZ B MRS • 733-1570
---NORFOLK INTERSECTS
21 LOVELESS LUTHER J • 733-3066
22 BLACK GAIL R MRS • 733-1472
25 DI SALVO HERBERT R • 733-3915
26 STRICKLAND ALLEN C • 733-1889
37 MERCIER WM M •
38 BENTLEY JAMES O •
---RICHMOND INTERSECTS
47 DUMDLO JOHN J • 733-6234
52 MARSTON ANDERSON L 733-1795
53 WELLS THEA 1 MRS • 733-2532
59 PLEASANT WINGATE O • 733-1385
63 CAPUTI PAULINE M MRS • 733-1360
64 BETZING CORDELIA L MRS • 733-1290
---ORANGEWOOD DR INTERSECTS
104 MURRAY STELLA M •
107 COLE LLOYD H • 733-1488
110 STARKWEATHER GEO O • 733-9156
111 VACANT
118 TRANSIENTS
TRANSIENTS
REAR TRANSIENTS
---ROANOKE INTERSECTS
130 BELKNAP LOUIS M • 733-1745
140 WEISLER VERNA E MRS • 733-6376
141 BADER WM G • 733-6050
147 QUINCY RDGER B MFRS AGT • 733-2469
148 FRADENBURG RUTH A MRS • 733-2835
---LEXINGTON INTERSECTS

17

---BELTREES INTERSECTS
413 TAYLOR JAMES W
416 HUNTER ANNIE M MRS • 733-7439
---LOCKLIE INTERSECTS
433 SAUNDERS GEO F • 733-7753
439 ROBINSON GEO • 733-7754
440 DILLARD MARION E •
442 COPPAGE TAYLOR M 733-4604
445 SMITH FRED W • 733-6161
446 TAYLOR HENRIETTA B MRS • 733-7638
452 LILLER WM F • 733-1635
453 BEARDSLEY JAMES L •
457 COMPTON ALMA S MRS • 733-7751
460 TRANSIENTS
---LYNDHURST INTERSECTS
500 YERGER CHARLES F • 733-9194
501 REILING HAROLD A • 733-9282
514 CHURCH WM J • 733-3438
515 CRANDALL ELIZ M MRS • 733-6291
520 KUHNE NANCY N MRS • 733-7581
521 RIVIERE ARTH C REV • 733-1420
526 JAMES WILMER A • 733-5718
---MAGNOLIA DR INTERSECTS
529 FRANCK MERLYN E • 733-4257
537 VACANT
540 TURNER JOHN W •
542 SEBBY ARLIE H MRS • 733-7582
543 KAECHELE ALBERT • 733-1863
548 CLAUSEN HARRY • 733-6705
549 LAWRANCE WARREN E 733-2562
552 MILLER FLORENCE E MRS TAX CONSULTANT • 733-4957
553 PROSSER KENNETH R • 733-1862
558 ROGERS CLARENCE H • 733-5210
559 ANDERSON FRED
---JAMES INTERSECTS
600 STOWE G WILBUR WRNTER RES • 733-7142
601 VACANT
607 HITT ELLA S MRS • 733-7942
610 VACANT
611 MASON CORA S MRS • 733-5598
612 VACANT
617 FRAZIER HARRY P • 733-6937
627 DINGEE MARTHA H MRS 733-5495
---WILKIE BEGINS
4264 ROBERTS MELVIN • 584-0358
632 FIRST PRESBYTERIAN CHURCH SUNDAY SCHOOL ROOMS
635 BOLLINGER DAVID H • 733-7630
641 BEARDSLEY VIRGINIA D MRS • 733-7070
647 HANNA MARIAM D MRS • 733-7069
---SCOTLAND INTERSECTS
701 SVIHRA PETER P • 733-5747
715 CIDLLI JOSEPH F 733-2025
720 HAIT ELLIOTT R • 733-2330

Louise Anderson Registered Real Estate Broker
"It Takes A Woman To Find The Biggest Bargains"
1400 BAY SHORE BLVD.
DUNEDIN
PHONE 733-2171

Where to Buy?
Consult the Classified Business Lists In This Directory

CRANE
BUD Williams PLUMBING CO.
Efficient Service
AMERICAN-Standard PRODUCTS
317 S. MISSOURI AVE., CLEARWATER TEL. 446-5038; Night 446-8484

SWEAT'S FLOWER SHOP

SOMETHING WONDERFUL HAPPENS, WHEN YOU SEND FLOWERS BY WIRE

Established 1925

"Flowers Telegraphed Everywhere"

Phone 442-2177

1200 S. FORT HARRISON AVE., CLEARWATER, FLA.

Where to Buy?

Consult the Classified Business Lists In This Directory

DeKALB CHIX

BRANDENBURG FEED STORE

HATCHERY

FERTILIZER - SEEDS - GARDEN SUPPLIES

OFFICE and FEED STORE 735 RAILROAD AVE. (DUNEDIN)

ROBERT J. McMULLEN ENTERPRISES, Inc.

POULTRY FEEDS

FEED STORE PHONE 733-5050

OFFICE PHONE 733-3050

HIGHLAND AV (D)—CONTD

---WOOD INTERSECTS
---VIRGINIA INTERSECTS
---MAIN INTERSECTS
929 ROBINSON A MRS WINTER RES

18

---GRANT INTERSECTS
910 MC NEAVE KENNETH G
911 SRRINGER ALBERT N • 733-199S
91S ANDERSON MERLE M MRS • 733-2531
914 BIDDLE EDITH B MRS
917 BRUGGER JOHN R 733-2823
917½ MC CLURE ETHEL M
920 VACANT
922 RUMSEY LULU K MRS • 733-4381
---HIGHLAND CT BEGINS
927 BROMELEY ANNIE C MRS • 733-2764
927½ VACANT
932 BROOS JOHN 733-6717
938 VACANT
939 BRENNAN ESTELLA B MRS 733-S684
941A STEFFY ELMER W 733-4617
941B GROVE ROBT O 733-6121
941C DAVISON STANLEY H •
941D WYNKOSR ALLEN H 733-3S27
943 COLLER CLYDE E • 733-2881
94S BREDBENNER ORIS J
948 ANDERSON FRED •
949 COTTON PATCH INC DRY GOODS 733-2916
CATERER HORACE J • 733-2916
957 VACANT
960 DORRAH VIOLA S MRS • 733-2S78
963 LE CLERE GEO E • 733-S446
PETTY JOHN 733-1003
968 LAMB DOUGLAS L • 733-S231
968½ VACANT
969 PERCIVAL MARY M MRS • 733-2858
969½ VACANT
973 VACANT
97S VACANT
976 HUNT JANE MRS •
981 FISHER ALPHA B MRS WINTER RES • 733-2577
FISHER BASIL E JR WINTER RES
FISHER JAMES WINTER RES
---SKINNER BLVD INTERSECTS
1008 WHITEHURST STEPH L • 733-4779
1014 SKINNER LEONARD A • 733-3308
1018 LEGG LENNIS 733-4092
1019½ VACANT
---FRANCIS BEGINS
1035 WILSON DUNEDIN ELECTRIC CO INC 733-3449
1040 CARVER NURSERY KINDERGARTEN 733-S031
---JACKSON INTERSECTS
104S GLADDEN JOSERH
1049 JENSEN RICHD J • 733-6376
---BAY BEGINS
1101 MURRAY RONALD
1117 KIDD LEO D
119 MURPHY LARRY F
1121 VACANT
11S0 DUNEDIN SEWAGE TREATMENT RLANT 733-3367
1161 ROY ERNEST A
1163 RHINEHART MURIEL MRS
1166 DAVIS SAM CONTRACTING CO INC PAVING CONTR 733-2131
CALADESI ENGINEERING 733-3296
---HOWELL BEGINGS
---LAUREL LA BEGINS
1261 CADE JAMES H
1263 GOD'S MISSION (MEETING RM)
---LAUREL LA INTERSECTS

23

HIGHLAND AV (LARGO)-FROM 122S E BAY DR NORTH 1 EAST OF TRALEE

---ZIP CODE 33540
9S LI'L GENERAL STORE GROS S81-1940
97 KOIN KLEEN LAUNDRY SELF SERV
99 BARBARA'S BEAUTY SHOPPE S81-2007
---1ST INTERSECTS
609 RCY TELEVISION SALES & SERVICE S81-2345
611 YANCAR RUDY C • S81-2348
619 VACANT
---7TH INTERSECTS
789 SELLERS ANITA M REALTOR S84-1178
SELLERS DAVID L • S84-1178
---8TH AV INTERSECTS
1 VACANT
2 LADD NELSON J S81-4840
3 SCHNEIDER REINHARD D S84-3275
801 LYLE BOOKKEEPING SERVICE S84-3986
JOHNSON VERNE •
830 APARTMENTS
1 RIGINOS THOS A S84-0005
2 REINKE JOSEPH W 584-1039
3 EPSTEIN HAROLD 584-3937
4 CASAGRANDE JEANETTE MRS 584-1717
911 WILLIAMS CAROL MRS
913 ORR ROBT A
91S PROBST EVELYN W MRS 581-2892
9S1 WILKES A FRANK S84-8474
9S3 JOHNSON A
9SS VACANT
1001 MILLER REAL ESTATE 581-1630
1035 RICHARDSON GARDEN SUPPLY 581-1880
RICHARDSON ROGER H •
1199 SAINT RAUL METHODIST CHURCH S84-735S
---ROSERY RD INTERSECTS

9

HIGHLAND AV N -FROM 1S00 CLEVELAND NORTH

---ZIP CODE 33S1S
2 DE LONGE DON H 446-0300
4 MAXFIELD HARCLD D 442-5274
9 KYLE VICTOR R • 447-4467
16 COMMODORE APARTMENTS
1 RRINCE FLORENCE MRS 446-7S59
2 PHARRIS C FRANK 446-1S4S
3 DIAMOND JAMES R
4 BRUCE CLARA 443-29S3
S JONES VIRGINIA L 446-2S96
6 VACANT
---LAURA INTERSECTS
24 NO RETURN
26 COLLINS EVELYN S MRS • 446-643S
BLUNT CHARLES W
110 LINVILLE PANSY E MRS 446-8684
---GROVE INTERSECTS
112 MIDDLETON NETTIE M MRS • 442-342S
116 FREDERICKSEN CLARA E MRS • 444-3421
119 COOK CHARLES H • 442-4904
125 HALLEP GEO L • 447-3248
130 TRANSIENTS.
---DREW INTERSECTS
200 LEY BERNARD J • 446-9437
306 COPE OGLE B 442-5326
211 CASRER JEAN S MRS • 446-2875
214 JOB EMILY L • 444-3682
JOB LILLIAN F • 444-3682
21S CRAIG M JANE MRS • 445-4801
---CRESTVIEW INTERSECTS
303 DIXON ROBT S STAMP DLR • 446-3116
306 STARR MARY S MRS • 444-3683
308 CARDLAN VIRGINIA MRS • 442-2640
309 LIGHTNER HANSEL E • 444-3685
317 LUTZ DOROTHY L MRS • 446-6279
---S JACARANDA CIR INTERSECTS
403 BAYS ELMER F 444-3492
40S WILKINSON BLANCHE C MRS • 444-3493
40S½ VACANT
409 COURTNEY HOWARD W • 446-7383
410 NYHOLM ARNE R • 442-1829
41S PAINTER MILDRED C MRS • 442-1821
41S½ HARMON JOSEPH P
417 MILLER EILEEN T MRS MUC TCHR • 442-1904
---N JACARANDA CIR INTERSECTS
505 KAY JAY • 446-0815
509 VACANT
S12 ANDERSON CAROLYN A MRS • 446-2703
---MAPLE INTERSECTS
614 WOODRUFF MARY S MRS • 446-8429
617 KELLAM LENA K NURSE • 446-28S9
KEMP CLINTCN H 446-2859
626 HARRIES WM E • 447-2955
---ROSEMERE BEGINS
---ELMWOOD BEGINS
707 SALTON DAVID • 446-2055
712 BOY SCOUTS OF AMERICA (CLUB HSE)
---WALNUT BEGINS
915 STROSK WALTER • 447-3891
---PALMETTO INTERSECTS

38

---PALMETTO INTERSECTS
1005 WILSON WM R 442-8674
---BONAIR ST BEGINS
---SCL RR CROSSES
---RINEBROOK DR ENDS
1267 APAB TERMITE & PEST CONTROL OF FLORIDA INC 442-5161
127S SAINT PETERSBURG TIMES DISTRIBUTION SUB STA
1314 SIMS SAML A • 444-5471
1327 QUIK-CLEAN OF CLEARWATER SELF SERV LNDRY
1329 VINCENT'S BEAUTY SALON 446-080S
1333 SEVEN-ELEVEN FOOD STORES GRO 446-8873
134S VACANT
---OVERLEA ENDS
1412 PARKS DAVID L • 442-7232
1418 VAN METER DALE R
1424 WENZEL ANN M MRS • 446-2640
1430 SCHWARZ WM C •
1436 WARE EDDIE
1449 VACANT
1S01 VACANT
1S06 HART SPENCER L JR 442-4674
1S12 VACANT
1600 STEWARD RICHD L •
1601 CENTRAL CHURCH OF THE NAZARENE

Gleem PAINTS

HAYDON PAINT CO.

All Painting Supplies — Picture Framing — Wall Paper

108 N. MYRTLE AVE. — An Acre of Free Parking — PHONE 442-7134

Gleem PAINTS

H.E. ERNST
PLUMBING CONTRACTOR — REPAIRS — SEWER INSTALLATION
BRUNER FULLY AUTOMATIC WATER SOFTENERS
611 PALM BLUFF CLEARWATER PHONE 446-7788 and 446-7988

HIGHLAND AV N—CONTD
1609 VACANT
14
---FAIRMONT. INTERSECTS
1700 VACANT
1705 ATHANDS ALEXANDRA M MRS ● 442-7356
1706 KEARNEY RUSSELL W BLDG CONTR ● 446-7711
---LINWOOD DR BEGINS
---GROVE CIR ENDS
1711 VACANT
1718 GELEP JAMES J 442-8647
1721 CAMPBELL A ●
1722 WAYNO JEROME W 446-3104
1731 LAIRD JOHN A ●
1740 SCHAMEHORN PHILIP R ● 446-1279
1741 EADS THEO F 447-1330
1751 HAUENSTEIN FRANZ 447-2491
---SANDY LA INTERSECTS
1758 FARNHAM MARGT W MRS ● 447-2761
---CAROLYN LA ENDS
---OTTEN ENDS
1812 GRACE LUTHERAN CHURCH 446-0352
---JOEL LA INTERSECTS
1877 FOOD FAIR SHOPPING CENTER
1879 EAGLE ARMY NAVY DISCOUNT STORES GENL MDSE 442-1710
1881 MICHELS PHARMACIES 446-5939
1885 FOOD FAIR STORES INC GRO 446-9927
1887 HIGHLAND SUNSET BARBER SHOP
1889 FAIR BEAUTY HAIR STYLIST 446-0082
1891 OUNLAP JOE E DENTIST 446-8227
1893 J&J LAUNDROMAT SELF SERV
1898 MENDENHALL'S TEXACO SERVICE 445-7294
---SUNSET POINT RD INTERSECTS
1900 SHAFFER VINCENT T ● 445-7293
1901 GOTTLIEB JACK ● 447-1157
1904 TRIANTAFILU NICHOLAS T ● 447-4373
1907 VACANT
1908 MAZAS HENRY 444-1431
---ERIN LA INTERSECTS
1911 NIEHUSS ORIAN S 447-1902
1912 ROBERTS JOHN J JR 445-5361
1916 IACUNATO FRANK ● 442-9863
---BYRAM DR INTERSECTS
1920 ACKERSON ARTH MC KAY REV ● 442-0978
1928 VACANT
1944 CAMPBELL.JAMES T BLDR ● 446-2236
---FLORA RD INTERSECTS
2036 STANSELL JAMES C ● 446-2448
2043 CENTER JAMES H ● 442-7976
2045 CENTER RAYMOND H ● 446-1377
---UNION INTERSECTS
2058 OU PAUL MELVIN L 442-0995
2064 MIZELL H DONALD REV 446-8200
2076 RANCK MARY J ● 446-2955
2082 BASS DANL E ● 445-7775
2088 REESE ROBT A ● 442-7736

8
HIGHLAND AV S -FROM 1500 CLEVELAND SOUTH

---ZIP CODE 33515
11 MIDDLETON FRANCIS C ● 446-6275
16 HOLZSCHUH RAYMOND J 444-4233
21 FISH VINCENT W ● 444-4575
---PARK ENDS
100 WILSON RALPH L ● 447-3765
102 JOHN MYRTLE F MRS 444-4231
105 NO RETURN
108 WEST RICHD E 442-7824
108A SMITH WM A JR 442-5695
110 HOWELL HERBERT S 446-2826
112 TRANSIENTS
114 TRANSIENTS
115 GILBERT BENJ F JR ● 446-9312
---PIERCE ENDS
200 DOBSON ROSCOE C ● 447-1176
201 HILL ROBT E ● 444-4113
205 MASSINA WM P ● 444-4772
206 MC ALLISTER JOHN D 447-2729
208 TRANSIENTS
211 LINDGREN HARRY E ● 446-6653
212 GRUNDY HERBERT
214 DAWSON HERMAN A CABT MKR ● 447-3028
215 CAMPBELL LOUIE S ● 446-6904
---FRANKLIN INTERSECTS
300 JACKSON RALPH L ● 445-1151
301 LYONS BESSIE L MRS ● 444-4323
302 BRUCE MARJORIE F MRS 444-7236
305 GAVAGAN BERTHA W MRS ● 446-8009
306 BAXTER LAVERA A MRS ●
308 SCHMID NORMA J MRS ● 444-8493
311 DAVIS ARTH T ● 446-2237
312 REITER JOHN S ● 447-2301
312A GIRARD AMELIA K MRS 444-8481
315 DEETH ELMER W ● 446-0933
---DE LEON INTERSECTS
317 HARRINGTON IDA D MPS ●
323 CLOSTER ISABELLE V MRS ● 442-4942
325 ANDERSON EMIL ● 442-5252
330 HIGHLAND APARTMENTS
CLARK HELEN E MRS ● 447-2406
331 GARNER ORIS W 446-6326
333 BULMER ALBERT T ●
337 CRAVOTTA CHARLES ● 447-4407
343 VACANT
---ZIP CODE 33516
---GULF-TO-BAY BLVD INTERSECTS
---COURT ENDS
509 RUSSELL EDITH H MRS ● 444-8463
509½ LADENDROF CHARLES H 445-2043
510 DE LA TORRE ARVELIO 442-5293
511 NOVOTNY TONCHA S MRS ● 445-2042
515 POLLASON GEO F 442-3485
---ROGERS ENDS
521 BRAYBROOK WM ● 447-1061
525 SCHIELE WM J ● 447-3807
531 DENSMORE S GERTRUDE MRS ● 445-2172
533 BRIA AUG J ● 445-2173
GROH NOVIS M MRS 445-2171
---TURNER INTERSECTS
605 DEFEY ROBT E ● 444-8415
611 STRAUB HOWARD L 442-1280
612 KOPF EMMA B MRS ● 446-6664
615 FLAMMER RUSSELL B ● 447-1058
617 KEARNEY EDWINA K MRS 443-4983
---PINE ENDS
700 TRAIKOFF JOHN ● 443-4981
701 SISAMIS NICK G ● 443-4984
711 BOATNER ADRIAN K ● 444-8614
712 DE HUFF MARY R ● 444-8612
715 KNIGHT LEONARD F ● 444-8611
---DRUID RD INTERSECTS
900 HINTSON PAUL B ● 446-7951
904 MELKO JOHN S ● 442-1792
905 DRUID HILLS NURSING & CONVALESCENT HOME 442-9606
908 CURRY FRANK B ● 446-9327
912 KUNNEN FRANK C JR ● 443-5682
1000 REUTER PAUL A ● 442-3354
1004 POTTER HERBERT I ●
POTTER MARILYN E 443-5722
1005 YOUNG MENS CHRISTIAN ASSOCIATION 446-9509
1008 THOMPSON DARRELL V ● 442-7841
1012 ZURINSKY JOHN J ● 447-2386
1100 GLASS OTTO W BLDG CONTRS 446-8031
1104 LEHR HOMER A ● 442-9212
LEHR CAROL A 442-9212
1111 HIGHLAND PINES NURSING MANOR INC 446-0581
40
---JEFFORDS INTERSECTS
1200 CLEARWATER EYE CENTER 446-8363
FORD HUGH DENTIST 446-2285
HIGHLAND OPTICAL SERVICE 446-8363
1201 CLEARWATER MEDICAL ARTS BLDG
FRICK RALPH G DENTIST 442-1498
FREE HARRY J PHYS 446-7742
FROST JACK V DENTIST 446-7332
GOODGAME JOHN T PHYS 446-5681
HOOD BOBBY J PHYS 446-0193
KILGORE WM E PHYS 446-7942
LA ROSA WM R PHYS 446-6039
LEONARD JAMES B PHYS 442-2308
LOWREY D B INC OPTICIAL LABY
LOWREY DANL B PHYS 442-4147
LOWREY JAMES R PHYS 442-4147
HUFFER ROBT E DENTIST 446-9436
PACKER JAMES T PHYS 442-2308
SIEK H GERARD JR PHYS
VOMACKA ROBT P PHYS 446-9566
WALKER ROBT T PHYS 446-0193
A DYKSTRA.CHARLES L PHYS 446-6833
B EADDY JOSEPH A PHYS 446-3734
C MAC DONALD DONALD I PHYS 446-8895
D RAYES JAMES G ORTHODONTICS 446-6456
E-F UNDER CONSTN
G TOBIAS JAMES H DENTIST 442-2568
H ROPER GEO T PHYS 444-3111
1212 SHIMER CHARLES M CHIROPRACTOR 446-0307
---BARRY INTERSECTS
1224 HIGHLAND PHARMACY 446-2331
1225 HI-LAN LANES BOWLING 442-8167
1226 KENNY'S GARDEN & HARDWARE CENTER 446-7852
1227 HI-LAN BILLIARDS 446-1218
1228 LAMP POST THE RESTR 446-9047
1230 GALLUPE THOS A REAL EST 446-3076
1232 HIGHLAND PLAZA COIN LAUNDRY
1234 CUE LOUNGE OF AMERICA BILLIARDS 446-9052
1236 VACANT
1238 DYKEMA C DALE ARCHT 446-6639
1240 MELKO HELEN BEAUTY SALON 446-8426
1246 VACANT
1248 MARRA'S OLD FASHIONED MEAT MARKET 446-8466
1250 HIGHLAND PLAZA
HALL'S APPLIANCES 446-8531
1254 VACANT
1256 DRAPERY DECOR DRAPERIES 446-3765

McMICHAEL REALTY
TRADES OF ALL TYPES
Local and Out of State
601 N. Fort Harrison Ave.
Tel. 442-3283

Consult the CLASSIFIED LISTS of the DIRECTORY

If You Would Find What You Wish to Buy

WEST COAST TITLE CO.
ABSTRACTS OF TITLE — TITLE INSURANCE
932 W. Bay Drive, Largo, Florida Phone 584-3406

LENNOX
TACK & WARREN, Inc.
HEATING AND AIR CONDITIONING
ROOFING — SHEET METAL WORK
LENNOX
806 Pierce St.
Phone 446-5014

MICA MAGIC
Custom Design
IN FORMICA FURNITURE
OFFICE FURNITURE DESIGNING AND PLANNING
CUSTOM KITCHENS BATHROOMS
REMODELING
PHONE 442-4019
1435 S. Missouri Ave.

HIGHLAND AV S—CONTD

1256A COBBEY JEAN A LWYR 446-1017
1258 CRAWFORD & CO INS ADJS 446-5069
LASHUA MANLEY K ACCT 442-6465
PICKERILL EARL C REAL EST 446-2735
KEATING - WHITEHURST & ASSOCIATES SURVEYORS 446-3157
1260 DAY W T (CFC)
1260A RUGGIE WM H INS 443-5591
STATE FARM INSURANCE COMPANIES 443-5591
1262 VACANT
1266 HIGHLAND BEAUTY SALON 442-2278
1267 FARM STORES NO 402 DAIRY STORE
1268 VACANT
HIGHLAND BARBER SHOP
1269 TOP VALUE STAMPS REDEMPTION CENTER 442-5023
1270 HIGHLAND ECONO WASH SELF SERV LNDRY
SEVEN-ELEVEN FOOD STORES
1275 DAYS BRIDAL & FORMALS CLO 446-6836
1277 H C O CORP FURN 446-7935
DAY'S FURN 446-7935
1280 HIGHLAND 66 SERVICE 446-7881
PHILLIPS PETROLEUM CO (FUEL OIL STGE) 446-3007
1285 SNIDER LES GULF SERVICE 446-7659
---LAKEVIEW RD INTERSECTS

5

---LAKEVIEW INTERSECTS
1301 HIGHLAND SHELL SERVICE STATION 442-0111
1305 CONFER KATHLEEN M MRS • 446-7602
1310 MC MULLEN DANL T • 442-7082
---VALENCIA BEGINS
1319 R & M STUCCO CRETE 442-6439
MINIER RUSSELL F • 442-6439
1323 LEONARD JAMES E • 442-5650
1331 PHILLIPS MARY H MRS • 447-3162
---SATSUMA INTERSECTS
---ORANGE INTERSECTS
1405 GILLIN HOWARD • 442-2086
---LIME INTERSECTS
1418 HAGEMAN DANL E • 447-2104
1419 CASTLEBERRY BILLY J •
---TEMPLE INTERSECTS
1420 LAWSON AUGUST D • 444-8703
1424 MOORE LONA L MRS • 444-8702
1426 HOGG W FLEETWOOD • 447-2986
1427 GRIFFIN FRED V • 446-1322
---CITRUS INTERSECTS
---LEMON INTERSECTS
---SEABREEZE INTERSECTS
1449 FISHER JOHN L • 444-9452
---NURSERY RD INTERSECTS
1500 CASON PAUL H • 442-5672
1504 MILLER HUBERT E • 442-0212
1516 TEAGUE HUGH W • 446-9272
1520 ARNOLD MILDRED MRS • 442-0116
1524 BENKWITT ALF C •
1532 MOELLER ELIZ C MRS • 442-0026
1536 WILKES NURSERY PLANTS 442-6389
1550 MILLER JAMES W
1560 MOCKING BIRD HILL NURSERY
JORDAN ANDREW J • 442-0103
---BELLEAIR INTERSECTS

23

---TIMMONS TER BEGINS
1622 NISHNIC JOSEPH C • 581-1502
1628 JONES ROY F • 584-7998
1634 FREIHEIT LEO 581-5170
1655 STEPHENS L F • 581-4140
---BLANTON LA ENDS
---BLANTON INTERSECTS
---SOUTHRIDGE DR ENDS
---CROYDON DR ENDS
1700 STRICKLAND CLARA M MRS • 581-4594
1753 RENFROE BILL W • 581-3076
1765 RENFROE ELIJAH J • 581-5452
---CAMBRIDGE AV INTERSECTS
1806 VACANT
1807 COUNTRY COUSIN EGG RANCH
DENNEY ROBT D • 581-4683
1855 DAVIS PAUL • 581-4887
1885 HIGHLAND UNITED PRESBYTERIAN CH 584-8502
1886 K & K CO PAVING CONTRS 581-5126
1897 HIGHLAND CITGO SERVICE 584-1531
1898 NORM'S ATLANTIC SERVICE GAS STA 581-3163
---ROSERY RD INTERSECTS

14

HIGHLAND CIR -FROM 1920 N HIGHLAND AV WEST IN A CIRCLE 1 NORTH OF SUNSET POINT RD

---ZIP CODE 33515

18

HIGHLAND CT (DUNEDIN)-FROM 922 HIGHLAND AV WEST SOUTH AND EAST 1 NORTH OF GRANT

---ZIP CODE 33528
420 VACANT
421 GRAUSAM WM N 733-4317
422 VACANT
424 VACANT
425 EMERSON THOS • 733-2225
426 VACANT
428 FRANK & LINDA'S CARPET SERVICE 733-6349
STEPP FRANK M 733-6349
429 ENGSTROM GERTRUDE E MRS 733-4379
430 SPENCER JOHN L •
432 COLBURN AMY R MRS 733-2432
434 MILLER EDW A
435 BIERINGER ELIZ MRS WINTER RES • 733-9125
436 ARNOLD BENJ
437 VACANT
439 VACANT

27

HILL DR (HARBOR HILLS LARGO)-FROM HIGH BLUFF DR SOUTH 1 WEST OF HARBOR HILLS DR

---ZIP CODE 33540
1295 MILNER ROY W • 584-5406
1321 COCHRANE WM S • 581-1293
1346 BROWN WM W • 584-3048
1369 SAGER JOHN G • 584-4904
1370 BENNETT F DUDLEY • 584-8526
1387 CLARK CARLETON W • 584-8316
1388 OPPERMAN ADAM • 584-1562
1425 STANGEL LYMAN F • 581-5293
1434 DIEPHUIS JACOB • 584-6697
1452 HAUGAN ALF S • 584-0600
1470 METZGER JOHN J • 584-3981
1495 LUND CHARLOTTE MRS • 584-4288
1498 PATTON CHESTER D • 584-7505
1548 ROBERTS MADISON B • 581-4160
1563 HENDRIE CHARLES R • 584-1625
1572 EVERS FRED A • 584-3310
---HARBOR HILLS DR INTERSECTS

9

HILLCREST AV N -FROM 1400 CLEVELAND NORTH

---ZIP CODE 33515
14 ERGAS MICHL J • 442-9747
16 SHAW J W 447-1202
22 BALLOS NICHOLAS S 447-4228
24 CAMENZEND MILDRED I MRS • 443-2614
26 VACANT
28 VACANT
---LAURA INTERSECTS
105 LEWIS JAMES R • 446-7220
109 TROMAN FREDK J • 442-1875
110 PATTERSON MARGT M MRS • 446-8830
112 SNODGRESS HARRY A 447-2496
115 MATTHEWS WARREN D • 446-7728
116 SLAUGHTER EDWIN M 442-4928
118 PETERSON WM E 444-1163
119 HURST WM I • 442-9979
120 DREW CREST APARTMENTS
1 BOWMAN CLARE M MRS • 443-2282
2 NELSON LEVI S • 444-1165
3 SCHROEDER HARRY J • 446-2840
4 ROBINSON FRANK B • 444-1161
---DREW INTERSECTS

8

HILLCREST AV S -FROM 1401 CLEVELAND SOUTH

---ZIP CODE 33516
---GULF-TO-BAY BLVD INTERSECTS
---PARK INTERSECTS
26 HILLCREST MOTEL 446-6560
HAVERTY WM E • 446-6560
---PIERCE INTERSECTS
201 FOLEY KAREN 447-4181
206 PIA APARTMENTS
208 TRANSIENTS
210 TRANSIENTS
212 DANTONI ROMANO • 445-1613
215 WRIGHT JOHN E • 445-1611
218 DEPPAS ANDREW G 443-8933
220 FARMER GOLDA S MRS 443-8935
222 TRANSIENTS
223 RYDEN MARTHA C 447-2146
224 WATSON JOHN R 447-2694
225 SMITH PAUL V 447-1209
226 TRANSIENTS
---FRANKLIN INTERSECTS
300 FIRST WESLEYAN METHODIST CHURCH 444-5182
315 NEWTON IDAELIZABETH 447-2889
317 COBELO VINCENT • 443-6934
---DE LEON BEGINS
400 SAINT CECELIA'S ELEMENTARY SCHOOL 446-6288
403 VACANT
405 LAMBOIN HILL 447-2139
407 SANDERS FRED •
---SAN JUAN CT INTERSECTS
409 LEVENS RAY L 443-2454
411 CHAMBERLIN JACK E
---COURT INTERSECTS
503 ERICKSON RAY

Who Sells It?
Is Answered by the Classified Business Lists In this Directory

WM. D. NEALE, PRES.
REALTORS
PHONE 584-8669
belleair REALTY Inc.
EDW. A. PARKER, SEC.
1200 INDIAN ROCKS RD.
(BELLEAIR)
MLS

RAYMOND CLONINGER
CLONINGER INSURANCE AGENCY
General Insurance - Real Estate - Tax Consultant
135 N. FORT HARRISON AVE. AT DREW ST., CLEARWATER, FLA. PHONE 446-2508

HILLCREST AV S—CONTD
505 ARNETT HARRY G 447-2815
---ROGERS INTERSECTS
---TURNER INTERSECTS
604 ARRINGTON FARL W •
609 VACANT
612 KENT ANNETTE M 444-8555
---PINE INTERSECTS
704 HART CHARLEY B • 447-1875
707 LARRISON ALMA S MRS • 447-1736
710 STRAUB JOSEPH G • 442-7945
---DRUID RD INTERSECTS

40

---ZIP CODE 33516
808 GOALBY OLIVE MRS • 446-3146
809 LARSEN ANDREW K • 447-3324
812 HOJNACKI STEPH W • 442-7039
900 SMITH HAROLD J • 442-2503
901 BOYD WALTER S • 447-2919
901½ WHITSON AUDREY L MRS 446-3797
908 THEROUX FRANK R • 442-0279
911 AZOLINO JOSEPH L • 445-5801
912 SMITH KYLE W • 442-4779
915 JOHNSTON DOUGLAS S • 442-0172
916 BRADLEY CHARLES A • 442-4777
920 FISHER EARL • 442-7990
---MAGNOLIA DR INTERSECTS
1000 PARSELLS GEO A • 447-3816
1004 WINTERTON WM G • 442-7315
1008 O'SHEA MARY MRS •
1009 HORWICH LOUIS J 442-9368
1012 CORLESS JAMES P • 442-4687
---LOTUS PATH INTERSECTS
1100 ESTERDAHL VICTOR E • 442-7061
1101 CARLSON EVERETT •
---JEFFORDS INTERSECTS
1200 GRIFFIN WM O • 442-7562
1210 PREVELIG JULUIS A • 442-0115
1211 UNDER CONSTN
---BARRY RD INTERSECTS
1220 HAWK MARTIN J •
---TUSCOLA RD INTERSECTS
1227 MAAS THOMAS J • 446-7824
1230 LYON FRED W • 445-5695
1231 STONE HARRY • 447-4392
1235 NO RETURN
1239 HUGGINS ALFORD D • 447-1766
1240 MILAM HARVEY C • 442-6089
1243 HOKE DOROTHY MRS • 442-4253
1246 JOST PHILIP •
1247 HALL FRANK • 442-9740
1250 LEMONS MAX E •
1251 CRIBBS BETTY L MRS • 442-1445
1255 SMITH RONALD A • 442-7671
1259 VICKERS DELBERT L HTG & AIR CONDITIONING • 442-3874
1260 GENTRY ORVILLE A • 446-6852

5

---(CITY LIMIT)
1300 VACANT
1312 KRIEDER GEO J 442-8673
1318 BAILEY JOHN C • 446-2083
1322 ROSS JAMES H • 447-3747
1325 HALLEY GEORGE R 446-0876
1329 WETHERINGTON DONALD D • 442-7424
1330 BROOKINS JOHN P 446-0365
1335 MARTIN L •
1336 GRABILL JAMES L • 442-0856
1339 NEEDHAM SAML B • 446-8810
1340 VACANT
1343 ROBINSON RICHD E
1346 HILLINGER PAUL M •
1347 MOSEBAUGH EARL C • 442-3991
1350 VACANT
1351 NICKELL PHILLIP G 442-0319
1356 GRAHAM EDWIN E • 442-0374
1360 BREESE THURLOW W • 446-5675
1365 FIELDS GILBERT H • 442-3925
1366 SMITH JAMES G • 442-6848
1372 STAFFORD JAMES W • 446-9475
1380 FAZIO MICHL ROOF COATING 446-1316
1384 GRIDER LON H •
1385 CARRABOTTA AMELIO J • 447-1357
1388 EDWARDS JOHN E • 442-1556
1390 YARNELL FLOYD D • 442-3763
---LIME BEGINS
1391 HENDERSON WARREN L 443-8013
1394 ALLEN AUSTIN E
1398 SCOBBIE ROBT • 442-4225
---MILTON INTERSECTS
---CITRUS BEGINS
1400 CHURCH LLOYD L • 442-9755
1401 KNIGHT CRAIG E • 442-2586
---TEMPLE BEGINS
1404 NAGLE JOHN T • 446-6243
1408 BRACEY WM C • 446-0329
1412 MATTHEWS JOHN L • 442-8544
1413 RINGER JAMES A 446-2818
1419 MOORE ELBERT C • 444-8704
1420 CONTO JOHN D 442-5603
1425 RICK JAMES L • 446-2243
---BELLVIEW BLVD INTERSECTS
---LEMON BEGINS
---SEABREEZE BEGINS
1461 CARIGLINO JOSEPH J • 446-0898
---NURSERY RD INTERSECTS
1500 ROBINSON LELAND M 442-5565
1524 VINTINNER WM H • 442-0185
1536 KOLDHOFF RALRH E MFRS AGT • 442-4297
1548 JOHNSON JUNIOR L • 442-4744

21

---BAY VIEW DR INTERSECTS
1650 SMITH ERNEST • 581-4259
1654 VACANT
1658 STONE HIRAM O • 581-5147
1662 VACANT
1666 MILLER IRVIN • 584-3777
1670 MILLER JOSEPH J • 584-2964
---SOUTHRIDGE DR INTERSECTS
---PONCE DE LEON BLVD INTERSECTS

9

HILLCREST DR -CONTINUATION OF HILLCREST AV DIVIDING AT DREW

---ZIP CODE 33515
201 CANEY W FRANK • 446-6705
217 WOOD L CROZIER • 446-7610
225 YOST LLOYD C • 442-0972
301 WARREN GEO T • 446-8059
305 TACK FRANK H • 447-3635
317 NALL JAMES B • 446-6887
325 GUINAND PERCY H • 446-2275
335 BUTLER LEO M • 446-9291
---FOREST DR BEGINS
407 DEAN FOREST • 446-2459
413 VALENTINE WILSON H • 445-7673
505 HERMAN MINNIS R • 446-7210
525 SMITH A WALLER • 446-2593
---MAPLE INTERSECTS

33

HILLCREST DR (LARGO)-FROM 3200 KEENE PARK DR NORTH

---ZIP CODE 33540
477 UNDER CONSTN
488 LEROY N HOWARD •
489 HOFFMAN R VINCENT • 531-3691
500 POTTS EARL E • 531-5035
501 KLINGER CARL P •
510 KING FRANK G • 531-2054
515 WEBER RAY A • 531-3735
522 LOKAY JOSEPH • 531-6162
523 HILKO ZACHARY • 531-2395
531 MCLAUGHLIN CLEMENT J • 531-6746
534 TIEDEMANN RAYMOND H • 531-2407
547 KRAMER GEO H • 531-7315
550 HIGH W RALPH • 531-4164
551 OLBRECHT J •
563 GUGLIOTTA DOMINIC • 531-4507
568 WHEELER ELLIOTT H • 531-6775
569 FIORAVANTI FULVIO • 531-5886
---SHORE DR INTERSECTS

41

HILLCREST MOBL HOME PARK -A TRAILER PARK AT 2345 GULF-TO-BAY BLVD

---ZIP CODE 33515
---1ST STREET
112 NICKS REGINALD C
114 MARRS NINA M MRS 446-0491
116 ZIMMER DANL L 442-8427
118 STANYERS HAROLD C
120 FOSTER GEO A 442-0783
122 SEBRING DONALD
124 COTTRILL ROY E 444-4632
126 PARROW ALEX J 442-9869
128 CHRIST GLADYS MRS 442-7886
130 BOLLINGER BERNARD H
132 JENNE ROY V
134 GAFKE HELEN E MRS 442-8687
136 RISLEY LAWRENCE S 444-4634
138 RUCK GEO 446-7073
140 HUTCHINSON URIAH
142 STEVENS FAIR A 442-9184
144 BEVINGTON H GUY 444-4603
146 WALTERS VIVIAN O 442-4244
148 SANDERS GORDON W
---2D STREET
201 PRESNAL BERNARD L 442-9888
203 BROCKMAN ALF 442-4511
205 BROWN ANNIE MRS
207 EDGAR HAZEN
209 BASUS WM
223 PLATO JAMES H 444-2271
225 AYRES HERBERT I 442-6315
1217 ADCOCK THOS D • 531-6950
1224 CRAIG ALF E • 531-3672
227 BISCHOFF JOHN G
229 SCHNEIDER BERNARD J 441-4062
231 PRENTISS RUSSELL I 442-9587
233 MERRINER ELIZ
235 ANDERSON MAUDE 442-9963
237 CLAUSEN HANS P
239 BEALS GEO L 446-8637
241 ENGER OSCAR G
243 VACANT
245 PEPPER JESSE
---3D STREET
311 VERNON SAML S 442-2981
313 KENDZIERSKI LOUIS V
315 SIEGWART CHARLES
317 SHERMATE K JOHN
319 KROHER OTTO G JR
---4TH STREET
403 FISHER WESLEY G
405 STONE JOSEPH O 446-1816
407 VACANT
409 PAULING WILBUR
RISSER STELLA R MRS
411 MINER MARGT E MRS
413 BOWMAN HARRY M
415 THATCHER SAML D

CLEARWATER CONCRETE INDUSTRIES, Inc.
Radio Dispatched Equipment - Fast Efficient Service
CONCRETE PRODUCTS: Tels. 446-6086 446-6087
READY-MIX CONCRETE: Tels. 446-3110 442-7495
1700 N. Hercules Av., P.O. Box 749 Tel. 446-6526

Where to Buy?
Consult the Classified Business Lists In This Directory

Highland Pines 1111 S. Highland Ave.
Phone 446-0518
NURSING MANOR INC.

FULMER PHOTO SERVICE

COMMERCIAL PHOTOGRAPHY

PORTRAITS

WEDDINGS A SPECIALTY

PHOTO SUPPLIES

PHOTO FINISHING

526-28 S. FORT HARRISON AVENUE

CLEARWATER

PHONE 446-9622

NIGHT PHONE 584-6929

JOHN A. DACEY REAL ESTATE

NEW AND USED HOMES - RENTALS
EXCHANGES - LOTS AND ACREAGE

Phone 733-6777 826 Broadway (Dunedin)

DACEY ACCOUNTING SERVICE

Bookkeeping - Income Tax Preparation
Statistics - Payroll Systems - Auditing - Systematizing

Phone 733-6777 826 Broadway (Dunedin)

HILLCREST MOBL HOME PK—CONTD

417 PAPPAS NICHOLAS
419 THOMAS FRED B
421 JARVIS NANCY MRS
423 HETHERINGTON CHARLES T
425 STANSBURY WALTER B 442-9754
427 FAUSER BLANCHE I MRS 442-8425
429 GILBERT FRED R 442-6977
---5TH STREET
501 CAREY ARCHIBALD 442-3476
502 SIMRSON JESSIE MRS 442-4565
503 KROENING ELLA L MRS 442-6428
504 CARLSON C DAN
505 HOLD FLORENCE
506 ROMAINE REGINA F MRS 447-2973
507 MC NAMARA FREDK G
508 FISCHER ROBERTA G MRS 442-9208
509 HERRING EARL R
511 WOOD LOIS M MRS
512 WIESE ALBERT F
513 DIEHM WALTER H
514 MC COY PAUL
515 PAULSEN PERCY
516 FOUST OTTO 442-6020
517 JEAN FRANK A 442-2051
518 MC MANN CARL
519 DAVIS ARTH
520 MC DONALD WM G
521 HEIB JOHN
522 LECKIE ARTH J
523 LASKEY MABEL MRS
524 BURGESS GEO H
525 CROWLEY JAMES L 442-6760
526 BROWN EDW B 447-3523
527 KAHNS WALTER R 442-2355
528 WEBB CHARLES M
529 MALONEY GLADYS MRS
530 MESSERSMITH ALONZO
---6TH STREET
601 TOPPER DAVID L
602 GOSHERT RONALD O
603 HEWITT ALICE M
604 RAYER ROY L
605 DARBYSHIRE JAMES
606 BLIZZARD ROBT W
607 WHITESIDE MABELLE B MRS 442-6507
608 DIBBLE HOWARD E 442-1892
609 PRUETT THOS L 442-6277
610 ALLEN WM A 444-4635
611 FISHER ALBERT H
612 HAMRTON JOHN E
613 SCHISLER RAY C
614 ROEGER ROYAL
616 VACANT
618 LANG WM J 442-0519
620 CARTER LEON
622 VACANT
623 MAC GILLIVRAY SHIRLEY D 444-2272
624 HUYSER SUSAN MRS
625 WHITESELL HOKE S 446-8461
627 GRANT ROBT D
628 SCHMITT BERTHA R MRS 442-7526
629 BATH ETHEL MRS 442-6275
630 HUTCHINGS HAROLD
631 HUNTER CAROLINE S MRS 442-4557
633 FENSKE BERNARD H
---7TH STREET
701 AMES FRED W 442-0718
702 LINDSAY WM E 444-4633
703 ENGLISH MARY W MRS
704 MARTIN LLOYD
705 CLARKSON WM J 442-8734
706 GOODALL ALEX
707 WRIGHT ROBT J
708 GILFILLAN ROBT
709 JOHNSON HARRY M 443-9444
710 WILLIAMS BENJ J 455-5673
711 KIPPERT ROSE E MRS 443-9443
712 FOX CHARLES J
713 KAMERER JANET MRS 441-4064
714 PETCH JAMES E 442-0560
715 MOORE JAMES
717 WILSON JAMES
719 ARMSTRONG JOSERH F
---8TH STREET
801 LINDSTROM HARRY E 442-2781
804 LINDSEY HERBERT 447-3602
805 LESTER MABEL C MRS 442-0740
806 KNOBEL MARIE MRS
807 DINGLEDY RAUL 442-6076
808 STROHAKER MABEL MRS 442-6936
809 HAMMERSTEIN PETER P
810 AUCOCK HERBERT
811 MOON ALVA 442-5721
MOON LOLA MRS
812 FOUNTAIN GEORGIANA M MRS 447-3904
813 SMITH FREDK E
814 MULLEN HAROLD B 442-6652
815 BOLT GUY W
816 PRIMMER HAROLD
817 LAMBERT MELVIN J 445-5674
818 SPOTTS CLYDE
819 SCOTT BURDETTE R
820 BLAKE ETHEL V MRS 442-2854
---9TH STREET
901 HENDRICKS FLOYD 442-6538
902 CARTER CATH S MRS 442-7816
904 SAINT MARTIN ALF
905 KRUEGER JOHN R 446-6947
906 SKULTIN ANNA E MRS 442-0585
907 WELINSKE WALTER
908 HIATT HAROLD D 442-2055
909 SAWYER CARPOLL H 442-0962
910 SCHWEBACH RAUL 442-4813
911 BLESSING WM E
912 WHITEHEAD DANL E 442-0271
913 SMITHERS JAMES
914 BURKHARDT HAROLD
915 HICKEY THOS A
916 LANOMDE LIONEL
917 SIMMONS FLOYD 445-7323
918 JONES STANLEY W 441-7004
919 ALLISON RALPH H 442-9101
920 BROBST WM E 442-2796
---10TH STREET
1001 BUSHNELL STANTON J 442-2401
1002 FUNK EARL L 442-2942
1003 GUSTAFSON HAROLD
1004 MOYER BURTON T 447-3274
1005 CUNNINGHAM ZELLA F MRS 445-4332
1006 KELLY DELBERT F 442-7367
1007 MC INDOO CLAUDE M JR 442-9798
1008 WILSON BYRON J
1009 WILLIAMS W HOWARD 442-6326
1010 LODEN HARRY C 442-1311
1011 WITTEMORE FRED C
1012 HERON ALEX 442-4595
1013 LACOCK HORTENSE MRS
1014 DODGE WILBUR G 442-6650
1015 PENROD ESTER A MRS 442-5824
1016 BENDER ALF W 445-4331
1017 HOEFLER RAYMOND G
1018 RURKEY EDW D 445-7324
1019 VACANT
1020 HORNE ESTHER E MRS 442-0310
---11TH STREET
1102 REISENBERG ALBERT D 442-7690
1104 AUSTERA EDW 442-4088
1106 HOMME ALFRED J 442-2815
1108 MC INDOO KATH MRS 442-1398
1110 ADAMS J WARREN 442-0933
1112 CALDWELL JOSERH A
1114 PIECHKOFF FRED F
1116 LOGAN RUSSELL T
1118 BOUSA WM
1120 VANDER MOLEN ROBT L 446-6367

25

HILLSBOROUGH ST (SAFETY HARBOR)-FROM 926 CORNISH AV SOUTHEAST

---ZIR CODE 33572
204 LANE JENNINGS H
LANE WILLIAM J
216 MC CLAIN WM E ● 726-1227
226 VACANT
243 SUTTON MINNIE M MRS ● 726-2254
291 STEELE THOS ●
---VIRGINIA AV ENDS
307 BRITT JOHN S ● 726-2289
316 BRITT FRANK ● 726-3604
325 CLINE JOHN C ● 726-3386
335 MORRIS RHYLLIS Y MRS ● 726-4175
340 HALE RICHD E ●
356 BISHOR JEANNE MRS ● 726-2775
358 ZURBRIGG CHARLES C ●
---BAYSHORE DR INTERSECTS

39

HILLSDALE AV (LARGO)-FROM TROTTER RD WEST 2 SOUTH OF DRYER RD

---ZIP CODE 33540
2400 GARDNER THOS C ● 581-3568
2443 CREEK JAMES W ●
2474 FERGUSON GERALD ● 584-7848
---BONNIE GAIL DR ENDS
2507 DUMKE EDW F ●
---DIX BEGINS
---SHIRLEY LA ENDS
2578 FORTNER GERALD J ● 584-3763
---CECIL BEGINS
2583 LOTT DAVID G GENL CONTR ● 584-2084
2630 BILL ARTHUR T ● 581-2706
2672 MURRAY JOHN H ● 581-5196
2685 LEGGETT ARTH B GENL CONTR ●
2695 JOHNSON WALTER L ● 584-6231
---LORRAINE RD BEGINS
2711 RAYMOND ROBT E ●
REDPATH ANNA S MRS 581-3450
2739 HAYES JAMES E
2751 LAVOIE LAWRENCE R 584-2459
2785 SUTTON EDITH M MRS ● 584-3831
---PINE INTERSECTS
---NOT OPEN
---GLADYS INTERSECTS
3218 CLELLAND WILBUR L ● 581-1665
3221 ENSCH EDW C ● 584-4106
3223 KYSER WARREN L ● 584-3748
3236 NICHOLS M LUCILLE ● 581-2940
3254 REYNOLDS ROSCOE ●
3259 KELLOGG KEITH A
3272 GORDON GEO F ● 581-3210
3290 CARROLL DONALD H ●
3297 CANELLA JOSEPH R ● 584-8232
3322 ROYCE BRYAN ● 581-2853
3340 MURPHY WM ●
3358 VACANT
3376 CURTIS GLENN R ● 584-0812
3394 MILLAR LAUREN D ● 584-7816
3430 NORTH JAMES E GENL CONTR ● 581-3405
3462 BARNS REGINALD G ●
---GEORGIANNA INTERSECTS

23

HILLSIDE DR (LARGO)-FROM HIGHLAND AV WEST 1 SOUTH OF ROSARY RD

Who Sells It?

Is Answered by the Classified Business Lists In this Directory

READY MIX CONCRETE
MASONRY SUPPLIES
PLASTER SUPPLIES
1600 N. HERCULES AVE.

CROOKER BUILDERS SUPPLY CO.
CLEARWATER

CONCRETE BLOCKS
SAND and ROCK
CONCRETE SPECIALTIES
PHONE 446-4027

PHILLIPS 66

PHILLIPS PETROLEUM CO.

FUEL OIL

WE HONOR PHILLIPS CREDIT CARDS

Dunedin Office: 1251 San Christopher Dr. **Tel 733-4186**
Clearwater Office: Highland Av. and Lakeview Rd. **Tel. 446-3007**

HILLSIDE DR (L)—CONTD

---ZIP CODE 33540
1120 HUGHES ETHELYN • 581-2671
---WOODBROOK TER ENDS
---WOODBROOK TER ENDS

9

HILLTOP AV -FROM 1437 CRESTVIEW NORTH 2 WEST OF N HIGHLAND AV

---ZIP CODE 33515
300 KINCAID J H • 442-0898
301 GILLESPIE BETTY A MRS • 446-6972
309 MULLER THOS O JR • 447-1745
312 CASHER HELEN MRS • 442-1800
319 STONE RUTH W MRS • 447-1856
322 FERGUSON LUCILE E • 446-6691
---FOREST RD INTERSECTS
401 WELLS MYRON L • 444-3312
409 JENNINGS CHARLES A • 444-3315
410 VAN BRUNT WM O • 446-6739
500 HESS JOHN S • 442-4858
503 SAFFORD KATH E MRS • 446-7548
506 VACANT •
511 ALLEN ROBIN T MRS • 444-3665
512 MORGAN HELEN N MRS • 444-3664
---MAPLE INTERSECTS

17

HILLWOOD DR (DUNEDIN)-FROM 657 OAKWOOD DR EAST 5 SOUTH OF VIRGINIA

---ZIP CODE 33528
919 WILLIAMS MADISON J JR • 733-2260
920 MORITZ RICHD B • 733-3629
928 AFFERMAN ROBT E
929 MC ELROY MARGT F MRS • 733-6137
934 SMITH JOSEPH T 733-6166
935 DOSS HELEN G MRS • 733-1085
942 ROARK PHILLIP L • 733-7260
943 FANKHANEL LE ROY N •
951 BURTON KENNETH M • 733-4798
960 GIBSON JOHN R • 733-7082
963 WATSON LESLIE A • 733-7931
971 CORDARO MARJORIE A MRS • 733-6397
978 HUNTER ALLEN D • 733-1632
324' MAC AULEY KATH MRS
982 KNOX ADELBERT D • 733-5034
983 RYAN CHARLES J • 733-3447
992 REEVES ALBERT W • 733-7081
995 MASIN HENRY C • 733-3211
---PINEWOOD DR INTERSECTS

9

HOBART AV -FROM 1614 DREW NORTH

---ZIP CODE 33515
207 CARLIN DAVID R 442-6788
211 HARRILL CHARLES W •
217 GONATOS MICHL N • 444-4043
219 COLBURN NAOMI J • 444-6645
223 SLOVACEK JERRY M • 444-4041
227 GEGAN ARTH • 443-4394
301 RICE NED N • 442-9531
305 FERRY MARIE C MRS • 443-4392
---RIDGEWOOD INTERSECTS
401 CORNETT JOHN A • 446-9222
411 HORTON ELIZ B MRS • 444-3703
501 FARRAR STUART K • 446-3312
507 BALLMAN FLORENCE Y MRS • 444-3903
515 ROBINSON JAMES A • 446-0656
---MAPLE ENDS

34

HOLIDAY TRAILER RANCH -LOCATED AT 2300 E BAY DR

---ZIP CODE 33516
101 FOX ROSS
103 SMITH BERNARD 531-1970
105 MILLAR GIDION E 531-2575
107 CHAMBERLAIN A J
109 LEE LELA M MRS
111 WEBSTER JOHN S
113 PAYNE WALLACE H 531-3303
121 OPDYKE GERALD L 531-4290
123 AGZIGIAN ABKER
125 HAIRE VICTOR
127 GREIFENBERG ALO
129 MORRIS FRANK H 531-4491
131 RYAN ALMA MRS 531-5066
133 HARLEY C WILBUR 531-6236
135 LEONARD WM 531-2518
200 DOVEY RICHD
201 QUINZER GEO A 531-2577
202 SCHOLL WARREN 531-5110
203 RITA ANTHONY J 531-1549
204 MC CLURE E A
206 STORTECKEY MARK
207 PEASE RODNEY W
208 CLICK ROBT E
209 STEELE JOHN
210 HOERL MURIEL S MRS
211 BAARS LUBERTA MRS 531-3326
212 WHEELER C LEROY
213 CARTE STANLEY
214 REXROAT MAYNARD W 531-2505
215 EVANS ARCHEL A
217 HOLDER HOWARD M 531-4152
220 KOST JOSEPH
221 BOURN SIMON W
222 BIGELOW REGINAL A
223 GLUESING CLARENCE
224 MARSH HAROLD
225 HAMMOND MAURICE 531-5243
226 MAYNARD A MABEL MRS
227 AUDET HENRY
228 SIMPSON WANETTA MRS
229 JOSLIN JOHN J
230 WALKER JOHN L 531-3216
231 SNEAD BEDFORD B
232 GUSSERSON NELS
234 BORTNER C E
237 CEDERBERG LESTER R 531-2436
300 DE COSTE MARGT MRS 531-1205
301 WILSON MARGT L MRS • 531-2472
302 BUIRLEY JAMES D
303 ESTES WARD M 531-3320
304 THOLE FRED J
305 JONES BENJ 531-2304
306 HARPER ALICE MRS 531-2581
307 DISBROW LEON M 531-3270
308 MOORE ANN MRS
309 HALL JOSEPH J 531-2553
310 REUSSWIG EDGAR 531-6013
311 ELLIS CLARENCE 531-4029
312 WEEB REUBEN
313 QUINN JOSEPH C
314 BAHM ROLAND E
315 EVANS ROBT
317 BECKMAN HERMAN
320 MILLS FLORENCE MRS
321 PURNELL JAMES E 531-3274
322 JONES HARVEY
323 BROOKS EUG
327 DAVID RICHD
329 CASTNER VICTOR
400 MC FARLAND WM E 531-2408
402 DROLLINGER FRED A
404 GLASSER EDW
406 GRENNAN WM
408 ROTTER ELLIS
410 ROBERTSON ERNEST R 531-3359
412 BREESE LOTTIE B MRS 531-2503
414 OVERMYER ROGERS 531-3925
416 VOSS ADELYN 531-2417
418 KNOLD HERMAN M
420 KAKTA GEO
422 GELDERD WM E 531-3219
424 BALLARD EARL
426 THOMPSON RAY F 531-3492
428 OHL RUSSELL C
430 COOL VOIGE 531-4578
434 BENNETT EARL G 531-5521

21

HOLLANDER AV -FROM WYATT SOUTH 2 EAST OF S GREENWOOD AV

---ZIP CODE 33516
1724 VACANT
1725 WELLS WM J • 584-1350
1726 TOUCHTON EFFIE L MRS 584-1533
1726½ HADSOCK IRENE MRS
1730 LAWTON FRED R • 584-1630
1731 JOHNSON HAROLD G
1737 DEANE JAMES R • 584-1448
---AUBURN INTERSECTS

28

HOLLY LA (LARGO)-FROM 3200 FOUNTAIN HEAD DR WEST

---ZIP CODE 33540

12

HOLT ST -FROM PALMETTO NORTH 1 WEST OF FAIRBURN AV

---ZIP CODE 33515
1210 PALMETTO ELEMENTARY SCHOOL 446-8869
---RUSSELL INTERSECTS
1235 COMMUNITY PRIDE NURSERY SCHOOL 444-4522
1250 CLEARWATER HOLT STREET YOUTH CENTER 442-5879

42

HOMER ST RT 1 (HIGH POINT)-FROM 15600 BOLESTA ST WEST

---ZIP CODE 33516
5214 YODER JONAS M • 531-3252
---HERMAN INTERSECTS
5261 BOS HENRY • 531-3135
5270 CRETTA VINCENT
8X680 GENTZHORN HAROLD R • 531-2622
---ALMA AV INTERSECTS

28

HONEY SUCKLE LA (LARGO)-FROM HONEY-SUCKLE RD EAST IN A SEMI-CIR

---ZIP CODE 33540
---FOUNTAIN HEAD DR INTERSECTS

28

HONEY SUCKLE RD (LARGO)-FROM ROSEMARY RD WEST 3 SOUTH OF 8TH AV SW

---ZIP CODE 33540
1015 STARLING HUGH C • 581-2340
1031 ARMBRUSTER JOHN W • 584-8221
1047 DIETRICH HARRY F • 584-8073
1063 SCAVELLI EDW •
3035 SMITH WM P GENL CONTR •
3111 SHANNON ROBT C REV • 581-1951
3125 PETELLE ROBT A • 584-5808
3194 MYERS RICHD B INS AGT • 581-2234
3282 VACANT
3322 BRUNNER ESTHER M MRS • 581-1235
---FOUNTAIN HEAD DR ENDS
3342 ENGELKES ERNEST L • 584-3917
3364 CARSON JAMES P • 584-0052
3386 HINMAN HELEN B MRS • 584-5033
---INDIAN ROCKS RD INTERSECTS

32

HOPEDALE LA -FROM 15383 BEDFORD CIR EAST

---ZIP CODE 33516
7014 LARGO WATER PUMPING STA
15295 VACANT
15317 WILLIAMS RICHD A • 531-1119
15333 ENLOW BERNARD R • 531-1139
15349 LARRY'S CABINETS

POWERS OLDSMOBILE
SALES — SERVICE — PARTS
614 Main St., Dunedin
Dial 733-3111

Consult the CLASSIFIED LISTS of the DIRECTORY

If You Would Find What You Wish to Buy

Member

PAINTING AND DECORATING CONTRACTORS OF AMERICA

ROUSEY H. CLARK

★

PAINTING CONTRACTOR

★

Phone 584-3221

★

698 2d ST., S. E. LARGO

CALADESI AUTO

CALADESI AUTO SALES AND SERVICE CO.

New and Used Cars and Trucks

501 CAUSEWAY BLVD., DUNEDIN, FLA. PHONE 733-5819

HOPEDALE LA—CONTD
15349—CONTD

BUNTING LARRY E • 531-1279

20

HOPKINS DR (DUNEDIN ISLES DUNEDIN)-A CONTINUATION OF PALM BLVD NORTH

---ZIP CODE 33528

18

HOWARD AV (DUNEDIN)-FROM 425 SKINNER BLVD SOUTH 1 EAST OF DOUGLAS AV

---ZIP CODE 33528
936 DOBEY S TONY MASON CONTR • 733-3696
940 VACANT
952 BAXTER HUBERT W
953 WINE PAUL • 733-3695
958 POPPLER R ORVILLE • 733-1672
968 GUY M AGNES MRS • 733-1959
969 WILDER PRUDENCE MRS 733-7647
971 GONZALEZ R JOYCE MRS 733-6347
973 FLITTER WM H • 733-3693
974 WOODHAM J HENRY •
978 BAILEY MATTIE M MRS • 733-5089
984 STAUB WM D • 733-3694
985 WATKINS CARL E • 733-4861

36

HOWARD CT -FROM WEST OF 1570 S FORT HARRISON AV EAST

---ZIP CODE 33516
509 VACANT.
511 VACANT
529 VACANT
---S FORT HARRISON AV INTERSECTS

24

HOWARD DR NW (LARGO)-FROM W BAY DR NORTH 1 WEST OF 10TH ST

---ZIP CODE 33540
21 VACANT.
---1ST AV INTERSECTS
110 WHITING RICHARD L • 584-5649
121 GILES JEAN M MRS • 584-1713
---2D AV INTERSECTS
---3D AV INTERSECTS
301 BOHLER LOWELL N • 584-3952
302 MOSS OWEN M • 584-4363
321 HOKE MATTIE MRS • 584-4365
---4TH AV INTERSECTS

26

HOWARD PL (LARGO)-FROM 115 15TH ST NW WEST

---ZIP CODE 33540
1501 WEST JOHN L • 581-1368
1523 TUCKER HAROLD P • 584-0725
1547 LEIO LANOIS C •
1571 BIGNOTTI MATTHEW S • 584-0466
1598 STALEY MARLENE S
1595 CONRATH LOUIS V 584-6494

36

HOWARD ST -FROM 1555 S MYRTLE AV EAST 1 NORTH OF BELLEAIR RD

---S C L INTERSECTS
801 RAINEY WM O •
805 COPE LEATIE B MRS • ROGERS SARAH E MRS 447-1985
815 COPE'S GROCERY
---SCRANTON AV INTERSECTS
822 MEIERS DUANE REV 442-6654
---TILLEY AV INTERSECTS
824 CLARK LILA P MRS • 447-1865
825 BELMONT PARK METHODIST CHURCH 442-6654
826 BROWN MARGT M MRS 447-2891
841 FERGUSON GERALD M 442-0751
---PROSPECT AV INTERSECTS
909 FLOWERS ISADORA J MRS 447-2318
911 BAXTER JOHN M • 447-3154
---EWING AV INTERSECTS
1001 VACANT
---GREENWOOD AV INTERSECTS
1101 SINCLAIR CHALLIE V • 442-9748
1103 VACANT
1115 STEWART DAILY L • 443-6735
1115½ VACANT

5

---TIOGA INTERSECTS
1124 GOUGH CAROLINE J MRS • 447-3014
1124½ HUFF DORTHEA
1130 NEWMAN WM M • 447-2432
1131 COOK E RICH
1132 SCARBOROUGH CHARLES •
---WASHINGTON INTERSECTS
1137 STEWART GOLDA B MRS • 445-7003
1138 WILLIAMS EDGAR S 445-7001
1140 WILSEY MARIE H MRS • 445-7004
1141 NEILL WM T • 447-3528
1143 REED VIOLET R MRS •
1144 HOWELL HAZEL
1144½ FARVEL PAUL •
---MADISON INTERSECTS
1148 VACANT
1151 JONES LETITIA C MRS 447-2060
1154 DOWD METTIE M MRS • 447-4210
1155 GILLILAND KEITH E •
1160 BROWN MARION V • 445-1593
1161 VACANT
---MICHIGAN INTERSECTS
1167 BASENACH JOHN A •
1169 TEAGUE STEPH F
1172 LOVE JOSEPH O • 445-2251
1177 LEDGERWOOD MYRTLE T MRS • 446-2926
---MISSOURI AV INTERSECTS
---JEFFERSON AV INTERSECTS
1225 FASS EDW J • 446-9408
---YOUNG INTERSECTS
1250 WINGATE REGINALD Y • 442-4941
1251 KARALIS CHARLES L • 442-4657
---PRESCOTT INTERSECTS
1306 SMITH CONRAD G •
1307 MILLER JACOB J • 446-9692
---BETTY LA INTERSECTS
1313 PAYNE JOHN A • 442-7373
1319 WASKA HUGH W • 442-4820
1325 MATTHEWS WM M • 442-7372
---ANN CIR BEGINS
1331 PALISOUL ARTHUR H • 442-4295
1337 MILLER ADELAIDE C MRS • 442-4573
1340 MILLER FERN R MRS •
1343 GUINUP FLOYD C • 442-1344
1347 GALBRAITH KENNETH H • 442-8209
---FREDERICA INTERSECTS
1353 TRETHAWAY WM • 442-5788
1359 BRADSHAW IRMA D MRS • 442-8678
1363 STANKIEWICH ANTHONY F • 442-8211
1364 RAUB DONALD B • 443-9291
1367 THOMPSON THEO C • 442-5786
---EVERGREEN INTERSECTS

18

HOWELL ST (DUNEDIN)-FROM HIGHLAND AV EAST 3 NORTH OF SKINNER BLVD

---ZIP CODE 33528
504 LANIER ALTON C FILL DIRT • 733-3456
514 BAUER RAYMOND
24 SMITH JAMES C
524½ VACANT
534 BOYD DOUGLAS L • 733-3454

21

HUDSON ST -FROM SCL EAST TO 1759 S CLEARWATER-LARGO RD

---ZIP CODE 33516
---SCL CROSSES
412 GEORGE'S FUEL OIL 581-4463
SANDERS GEO C • 581-4463
416 VAN FLEET VERN E • 584-8501
418 CORNELIUS GILBERT • 584-0567
420 SPIKES GEO W
510 GARDNER J DANL • 584-8080
514 HOSTETLER EMORY M • 584-0423
516 BLANKS MARY K MRS • 584-8305
518 GADDY CULVER T • 584-8483
520 GOUGE NATHL L • 584-0273
GOUGE IRENE V MRS NURSE
520½ VACANT
---CLEARWATER-LARGO RD INTERSECTS

5

HUNT LA -FROM 1434 DEXTER DR EAST AND SOUTH 1 SOUTH OF PENNY LA (NO IRREGULAR)

---ZIP CODE 33516
1746 HILL MARIE J MRS • 442-4953
JARVIS KATHRYN C MRS • 442-4953
1749 CORPORAL ANDREW A • 442-4991
1757 PITTS MICHL A • 442-2363
STEVENS JOHN P •
1758 MC DANIEL MARGARET L 442-5484
---DOUGLAS DR INTERSECTS
1767 WERKHISER IVAN G • 442-0695
1771 FELTON CHARLES L • 442-5803
---KEENE RD INTERSECTS
1427 BASH HARRIS M JR • 531-1538
1435 LEVENS ROLAND J •
LEVENS WM P
1451 COOPER GLENN E • 531-1239
1473 MEIER CAROLINE M MRS • 531-4063
1478 PASSONNO FREDK J • 531-4006
1484 VACANT
1485 CHRISTIANSEN A JAMES • 531-4076
1490 GOLDEN EDW O • 531-5085
1491 GERMANN DORIS L MRS • 531-4028
1498 VERMAZEN GEO A • 531-1980
1499 CARTER RAYMOND F •

35

---NURSERY RD INTERSECTS
1808 ZIJUNAS WM J • 531-4496
1809 COPE WELDON L • 531-5324
1816 BRIGHT GRANT T • 531-5532
1817 WEHRMANN GEO •
1824 COLLIER HARRY N • 531-5174
1825 AYDELOTTE JONES A • 531-3136
1832 TYLER ERVING L • 531-6415
1833 DUERBECK MAE J MRS • 531-5274
1840 SIMPSON CHESTER A • 531-5197
1841 HAMILTON HARRY A • 531-4408
1848 BRADFORD HOWARD W REV 531-1065
1849 PERLEY LYALL J • 531-4320
1856 WOLFE FRANCIS E • 531-5760
1857 ROBINSON JENNIE H MRS • 531-5217
1864 WILLIAMS FELIA W MRS • 531-1110
1865 SABELLA JACK A • 531-3438
1872 GRIMES JAMES P • 531-2049

35

HUNTER LA -FROM NORTH OF 1880 NURSERY RD SOUTH 2 EAST OF KEENE RD

---ZIP CODE 33516
1442 MARSCHER JOHN C JR • 531-5194

Consult the CLASSIFIED LISTS of the DIRECTORY

If You Would Find What You Wish to Buy

HART-SCHAFFNER & MARX
NUNN-BUSH SHOES
512-514 Cleveland St., Clearwater
Shorts INC.
EVERYTHING FOR THE WELL DRESSED MAN
Tel. 446-5927

HUNTER LA—CONTD

1443 STEARNS VIRGINIA A MRS ● 531-5143
1448 SELLERS GEO G ● 531-4002
1455 STILLSON WADE L ● 531-1246
1460 MONEY FRANK R ● 531-1613
1466 MARKHAM EUG J ● 531-2079
1467 TYSON JACK E ● 531-5117
1472 DAVIS JOHN T R ● 531-2055
1473 BEILAGE FRANK C ● 531-5198
1478 BARNES WM H JR ● 531-2066
1484 BLAIS GARTH E ●
1485 BURCHILL JOHN ●
1490 ULRICH ARTH W ● 531-2043
1491 MALDONADO ADDLPH ● 531-2016
---NURSERY RD INTERSECTS

33
---NURSERY RD INTERSECTS
1500 HOFFMAN ELMORE E ● 531-4037
1501 MANLEY DON G ● 531-4769
1505 YOUNG JOHN S JR ● 531-2147
1506 LEWIS ALF M ● 531-6235
1511 CHEEK C ART ● 531-4074
1512 GILMAN JOSEPH T ● 531-5374
1517 SCHAEPERKLAUS BRUCE L ● 531-4075
1518 MC NAMARA JAMES W ● 531-4019
1523 AUGSPURGER FRED I ● 531-4000
1524 WATERS HARDIN C ● 531-5136
1529 BURR JACK M ● 531-4676
1530 WILSON JOHN R JR ● 531-2963
1536 ANDERSON GEO N ● 531-4033
1537 ROFFEY NORMAN R ●

33
HUNTINGTON DR N (LARGD)-FROM 396 HUNTINGTON DR W WEST

---ZIP CODE 33540
2823 EVANS CHRIS B ● 531-2410
2846 SULLIVAN LOUISE A MRS ● 531-2126
2847 HAWETHORNE ELLIOTT G ● 531-3809
2870 SUNDBERG CARL E ● 531-2150
2871 BLAIR EARL A ● 531-2474
2994 WALKER EDNA MRS ● 531-5012
2895 JACKSON ERNEST C ● 531-3798
2919 TRAPHAGEN HENRY C ●
2936 GRUNZ GERALD L 531-7384
2937 LUKE L WAYNE ● 531-2772
2954 MC KENNA FRANK R ● 531-5604
2955 BLYTHE MERVIN J ● 531-3161
2973 MILDEN WM R ● 531-2409
2974 CHAMPAGNE ADELARD J ● 531-1962
2990 TRAPNELL PERRY L ● 531-1947
2991 BOWER ALBERT F ●
3024 NUTE LILLIAN A MRS ● 531-5482
3025 EKMAN JOHN E ●
3048 KRAMER ANTHONY J ● 531-2068
3049 HUNTER HARLEY H ● 531-3878
3072 FRASER ANDREW ● 531-1214
3073 NASH GERALD D ● 531-2073
3094 MOTYL JOSEPH F MUSIC TCHR ● 531-5746
3095 PIZARRO HORTENSE ● 531-2038
3126 SABOLD CLARENCE ● 531-1709
3127 IRVINE ROBT ● 531-2946
3144 PETTIT CHARLES A
3145 SMITH THOS J ● 531-2708
3162 HAMDWITZ BEN ● 531-4779
3163 FLINT ROY ● 531-6335
3180 SCHWENK KARL F ● 531-4130
3181 BIRMINGHAM EDMUND J ● 531-3634
3198 MC KEE CLIFFORD G ● 531-3480
3199 CORTEZ VINCENT S ● 531-2525

33
HUNTINGTON DR W (LARGD)-FROM 2899 E BAY DR NORTH

---ZIP CODE 33540
---ENGLEWOOD DR BEGINS
118 BOUNDS GEO E ● 531-4248
136 KNUSSMAN FRANK ● 531-4580
154 STURTEVANT CATH W MRS ●
172 SOLTAU HANS E ●
190 SMITH ZACK M ● 531-4286
---STRATFORD DR BEGINS
224 SUTTON ETHEL MRS ● 531-4359
248 STEELE MARTIN A ● 531-4382
272 VITUCCI EMMA S MRS ●
296 MOTL JOHN A ●
---WEBLEY DR BEGINS
318 LANGE WM 531-3459
336 CHEVALIER VOYLE C ●
354 LITTELL THOS C ●
372 DNDICK LEONARD K 531-1877
396 HATFIELD DON E 531-4327
---HUNTINGTON INTERSECTS

18
HUNTLEY AV (DUNEDIN)-FROM MONROE NORTH 1 EAST OF BROADWAY

---ZIP CODE 33528
941 VACANT
945 TABOR CLEANERS 733-1449
---WASHINGTON INTERSECTS
947 DUNEDIN BOAT & TACKLE 733-1466
952 COMMUNITY LEAGUE OF DUNEDIN THE USED MOSE 733-4281

58
HYVUE DR -FROM 1977 W SKYLINE DR NORTH IN CIRCLE TO E SKYLINE DR

---ZIP CODE 33515
1984 TRANSIENTS
1985 EDWARDS JOSEPH B ● 442-0268
1986 WALLACE WM J ● 443-4483
1992 BRYAN GEO F ● 443-4482
1993 PETERSON JOSEPH R ●
1995 ERLANDSON CHARLES E ● 442-9464
1996 TOTH HARROLD A ● 443-4481
---E SKYLINE DR ENDS

23
IDLE DR -FROM LAKE AV WEST 1 SOUTH OF PEACEFUL LA N

---ZIP CODE 33540
1550 SYLVIA RAYMOND ● 581-2797
1555 ADAIR JOHN W ● 584-2839
1565 HART WM H ● 584-2723
1566 BAMBAM ELSIE M ● 584-1600
1575 FROST R G 584-1489
1580 HOLWECK FRANK L ● 581-3381
1585 SADLER JOSEPH D ● 581-5385
1586 COLLINS HARVEY A ● 584-3426
1590 LINKER GEO W ● 581-3315
1595 ANNICHARICO VINCENT J ● 581-1575
1596 LANG CONSTANCE T MRS ● 584-5318
1599 GARDNER DALE M ● 584-2635
---LAKE AV INTERSECTS
1600 BERRISFORD SHYRL L ● 581-2737
1601 FOX WAYNE R ● 581-1493
1611 FENTON JOAN K MRS ● 584-2632
1620 WILLIAMS DAVID E ● 581-2270
1621 DARNABY BENJ M ● 584-8580
1630 MC FREDERICK JAMES E ● 581-4475
1631 HOELSCHER GUSTAV W ● 584-4217
1640 KELLEY EDGAR J ● 584-4601
1641 SWENSON SWEN A ● 584-3462
1645 DE HART FRANK R ● 581-4177
1650 JOHNSTON RAUL ● 584-2566
1651 BELL JESSE F ● 584-5337
1660 HARRIS STANLEY F ● 581-1330
1661 BLUE D COLON JR ● 584-0377
1670 FLEENOR STUARD J ● 581-4190
1671 HIGHET ROBT ● 581-2072
1680 RIQUE MUNCE M ● 584-6125
1681 SUMMERS LEO G ● 581-3160
1690 MC GOWAN JOHN W ● 581-1336
1691 ZURKOWSKI C E ●
1700 SCHROATH CAROLYN L MRS ● 581-1789
1701 MORRIS CHARLES R ●
1720 CAREY BRYNLEY M ● 584-2433
1721 HEY RALPH A ● 584-0207
1731 UNDER CONSTN
1740 GOLDEN CHARLES W ● 584-5834
---HARMONY DR INTERSECTS

14
IDLEWILD DR E -FROM DOUGLAS AV EAST 1 NORTH OF WOODLAWN TER

---ZIP CODE 33515
1207 TRIBITT LILLIAN V MRS ●
1210 NO RETURN
1220 MYERS RAYMOND G ● 445-7092
---OAKDALE WAY INTERSECTS
1222 BRAZINGTON LAMP SERVICE RERRS 444-1423
BRAZINGTON JOSEPH M ● 444-1423
1223 HARPER FLORENCE H MRS ● 444-1083
1226 MARRIOTT JAMES H ● 444-1422
1235 GARDNER A WINTER RES ●
1242 CORRELL CHARLES R ● 442-1379
1243 MERRITT JOHN L 447-1167
1245 LEMMING HARRY L ● 444-1082
1246 CARVER ALBERT E ● 445-7094
1254 MC CLELLAND HARRY B ● 447-4112
1257 BELFORD RAY E ● 445-2164
1260 SINK CHARLES H ●
1261 PATTERSON ALLEN H ● 447-3655
1265 MC CLINTICK KENNETH E ● 447-3787
1266 TRIPP HARRY F JR ●
1272 MOORE CHARLES S ● 443-8471
---PINECREST WAY INTERSECTS
1280 WHITAKER WALTER W ● 442-6912
1284 TINKAHM JENNIE E MRS ● 447-3050
1290 STUART FRANK W ● 445-7093
1292 HALL CHARLES H ● 442-0970
---BETTY LA INTERSECTS
1300 BLOODWORTH TRAVIS W ●
1301 WYNNS GEO S ● 446-3365
1325 ALSDORF AGNES M MRS ● 442-3634
1332 VACANT
1333 PARKER CHARLES W ● 442-9856
---POINSETTIA AV INTERSECTS

20
IDLEWILD DR N (DUNEDIN ISLES DUNEDIN)-FROM 1100 W IDLEWILD DR EAST

---ZIP CODE 33528
1000 WEBER RALPH E ● 733-1963
1018 SHARPE MARY B MRS ● 733-1847

FLOOR MASTERS
FLOOR COVERINGS OF ALL KINDS
FREE ESTIMATES
BETTER FLOORS FOR BETTER LIVING
OAK PARQUET
VINYL TILE AND LINOLEUM
103 N. Greenwood Av. (33515)
Tel. 444-8711

Who's Who- and Where?
Such questions can only be answered by the Directory and that is where people look when they want to buy.
Are you properly displayed therein to get the business?

United Delco
AUTO ELECTRIC
ELECTRIC AUTO-LITE SERVICE
115 S. GREENWOOD AVE., CLEARWATER
TEL. 446-3061

Clearwater Window & Specialty Co., Inc.

ALUMINUM AWNING WINDOWS

STORE FRONTS

MIRRORS BATH ENCLOSURES

SLIDING GLASS DOORS

WINDOW REPAIRS

205 N. GARDEN AV.

P. O. Box 1206 Clearwater

PHONE 446-8365

GEO. H. HARBISON, Pres. MANLEY M. MALLETT, Sec. - Treas.

GEO. H. HARBISON, Inc. Realtor

1203 S Fort Harrison Av. Clearwater Phones 446-1346 and 446-8698

MLS

IDLEWILD DR N (Dunedin Islee Dunedin) —CONTD

1023 SMITH FRANK PLUMBING CO 733-3029
SMITH FRANCIS L 733-3029
1026 MULLEN JOHN G • 733-4995
1034 MELBOURNE FLOYD F • 733-3545
1037 JONES JOSEPH E ACCT • 733-1358
1042 VENHERM HAROLD C • 733-1660
1049 SALVATERRA ALBERT J • 733-7696
1050 THORNTON ARTH F REV 733-6057
1055 CLINE ALBERT C • 733-6909
1056 PEATTIE CLARENCE R • 733-7254
1062 SWIATKIEWICZ ROBT P • 733-3925
1069 DEASE LAWRENCE A • 733-6639
1072 GRAHAM ROGER W • 733-3704
1078 WOODARD FROMER • 733-7675
1087 MONEYPENNY PAUL C • 733-5452
1100 ALBERT GED F • 733-5486
1103 BRONCARO SAML • 733-4998
1110 PENDTE RUTH N MRS • 733-6640
1113 SCHAFFNER EDW L • 733-7357
1120 KOVACH EDW A 733-5445
1123 CLINE RALPH • 733-2654
1130 MC DERMOTT GEORGIA MRS • 733-2443
1133 BACKSTROM D P INC BLDG CONTRS 733-2441
BACKSTROM DAVID P • 733-2441
1140 WILLIAMS BILLY W 733-4482
1143 HUETTIG WM G • 733-6547
1150 UNDER CONSTN
1153 BOSTWICK MARY N MRS • 733-6637
1160 PRDIA MICHL A • 733-3942
1170 HUDGENS JOHN C • 733-4586
1180 HILL LUTHER A 733-7297

20

IDLEWILD DR S (DUNEDIN ISLES DUNEDIN)-FROM 1000 W IDLEWILD DR EAST

---ZIP CODE 33528
1005 JOANOT JEAN MRS • 733-7049
1010 MAGEE ROGER D • 733-1096
1013 TUGGLE HENRY V • 733-4051
1015 HICKEY LAWRENCE P JR • 733-3498
1029 HESS HENRY C • 733-3948
1036 FIELDS WALTER P • 733-5968
---BAYVIEW INTERSECTS
1039 GUSSE WM G • 733-1331
1048 SKINNER ELWYN P • 733-3824
1049 WEBB BENJ K • 733-7902
1059 MC GUIRE PHILIP T • 733-9260
1060 EXTEN RUDOLPH P • 733-7019
1069 MARTIN THOS E • 733-3302
1070 DUFFY OPAL MRS • 733-2679
1079 ALFORD JAMES E • 733-4339
1080 HILL FRED I JR • 733-1619
1089 SHELLHORSE AGNES S MRS • 733-5938
1100 DE WESE THURMAN P • 733-2008
1101 LACY DONALD L • 733-7877
1110 BLACKWELL EDW P • 733-2691
1111 SMITH ROBT L • 733-6487
---W IDLEWILD DR INTERSECTS
1120 STROTHER RUSSELL E • 733-1626
1121 WELTMER JAMES M 733-6592
1130 SANTARELLI MICHL 733-5149
1131 HECKATHORN HAROLD • 733-2846
1140 LLOVERAS SANTIAGO • 733-5958
1141 ZWICK ANTHONY S • 733-5854
1150 MACIUSZEK BEN C GENL CONTR • 733-6546
1151 BRIGGS HARRY G • 733-4747
1171 DRENNEN VERNE E • 733-7997
1181 VACANT
---N IDLEWILD DR INTERSECTS

15

IDLEWILD ST (CLEARWATER BEACH)-FROM GULF OF MEXICO EAST TO MANDALAY AV 1 NORTH OF GLENDALE

---ZIP CODE 33515
5 KELLER'S APARTMENTS
KELLER MILTON J • 442-9900
11 SURFSIDE APARTMENTS
12 HADDON HOUSE APARTMENTS
14 EARL E CURTIS • 443-4801
19 SEA GRAPE APARTMENTS 442-5265
ALLEN RALPH F • 442-5265
1-2) VACANT
3 MAGWOOD ROY H
4 BRUMBERG SAM
19½ BENNETT ERNEST
20 SMITH DUANE E • 442-6762
21 FOSTER OLIVE A MRS
27 MAYO LUCILE H MRS • 443-4804
28 HAFNER ERNST • 442-5405
30 DERVECH SARAFEM • 443-8283
---MANDALAY AV INTERSECTS

40

ILLINOIS ST -FROM SKYVIEW EAST 2 NORTH OF LAKEVIEW RD

---ZIP CODE 33516
1535 APPLEGARTH JANE L MRS
1536 CROWLEY THOS K 442-7955
1537 SIMPSON JOSEPH R 442-6093
1538 ROTHENBERGER GARNETT A MRS • 442-3438
1539 HOFFMAN CHARLES H • 442-3239
1540 WILLS EARL L • 446-7450
1541 HUNTSMAN ROBT M • 442-0114
1542 GATES HORACE W •
GATES JEANNE M
1545 EDWARDS ALEX N • 442-2225
1546 ANDERSON HENNING J • 442-9249
1547 ABBOTT EDMUND L • 442-2221
1548 POOLE CHARLES D 447-3151
1549 VACANT •
1550 NEUBERT WALTER • 442-3435
1551 AYDT EDW F JR • 442-7776
1552 VOTKO KATH M MRS • 442-3433
1555 BIESENKAMP FRED • 442-2223
---LAKE RD INTERSECTS
1600 HOCK JOSEPH A • 442-3384
1610 MOORE CHARLES R 442-2341
1611 WHITE J B •
1619 STEWART WALLACE R • 445-5534
1620 KRUGER EDW •
1621 ERNEST FREDK F • 442-7789
1630 COLE HELEN I MRS • 442-3383
1631 LA RUSSA PETER 447-5240
1640 BANSAVAGE BARBARA MRS • 442-5244
1650 NUGENT GARLAND F •
1651 LIPFORD MARK T • 442-0164
1661 TURNER WILLIE J 446-6655

23

IMPERIAL DR (LARGO)-FROM 459 CORVETTE DR WEST AND NORTH

---ZIP CODE 33540
434 MOORE WM L • 584-1623
457 GIBSON V
458 TOLER HUGH L • 581-2634
482 HIATT ROBT F • 584-5812
518 HARRISON CHARLES E • 581-2505
536 MACK JOANN MRS 584-5436
554 WINGROVE BASIL H • 584-7794
567 SHIPAH HARRY V 581-3165
572 HOLLINGSHEAD BERT C • 581-1826
591 RENFRO JAMES H • 584-5806
612 HOLLINGSHEAD BERTRAM C •
613 HENRY CATHARINE E • 584-4388
630 BERRY ROBT C •
631 BITTEL ROBT R 581-5288
648 LANE BURDEN •
649 HAUN MARSHALL G • 584-3577
666 DELCHER ROBT A JR • 584-0681
667 DE GENAAR B MAUD MRS • 584-8356
684 MC DANIEL JOHN B • 584-0426
685 KREMER ROBT M • 584-7555
726 ROGINSKI PAUL D • 584-5020
727 MILLER ROBT C • 584-6475
758 CRAMER WM R • 581-4851
759 BURRIDGE ROBT N • 581-1557
792 STEIGER RONALD L • 581-3282
793 HENDERSON THELMA I MRS •
---FAIRLANE DR INTERSECTS
833 SKIPPER WALLACE E 581-3908
865 SWARTOUT HOWARD M •
896 OATLEY RAYMOND H • 581-2997
897 ROBINSON EVERETT •
938 SMITH DONALD J • 581-3139
964 KRACMAN MILES • 581-2591

35

IMPERIAL WAY -FROM I BLK NORTH OF 2049 NURSERY RD ONE-FOURTH MILE EAST OF EASTFIELD DR

---ZIP CODE 33516
2007 FAIRBANKS AUSTIN G • 531-1737
2011 HYLAND JAY W • 531-1794
2012 NORMAN CLARENCE J • 531-3659
2015 BRANT WM S • 531-1505
2019 BENNETT RICHD •
2020 WASCHE RUDOLPH D • 531-3648
---AMBASSADOR DR INTERSECTS
2023 FORNOF PAUL E • 531-2250
2027 WEEKS ELWIN B • 531-4271
---GATEWAY DR BEGINS
2028 BLITZ THEO • 531-1366
2032 SPINNEY ROBT J • 531-6135
2036 IMPERIAL HOMES CORP 531-1477
2040 IMPERIAL HOMES CORP
2041 VACANT
2043 CLEWORTH THOS W • 531-3314
2044 VACANT
2047 SHERRICK ALTON E • 531-4765
2048 VACANT
2051 LILLY HOWARD S • 531-5430
2052 UNDER CONSTN
2055 HAKES MARSHALL F • 531-2749
2056 METZ JOHN • 531-2783
2059 ANTONOVICH LEONARD G • 531-5277
2063 BURGESS VERNON D •
---EMBASSY WAY INTERSECTS

26

INDIAN AV (LARGO)-FROM N INDIAN ROCKS RD EAST 1 SOUTH OF SOUTHWINDS DR

---ZIP CODE 33540
---OVERBROOK BLVD INTERSECTS
2394 SAYWARD MALCOM • 584-1436
2395 KIDD BIRGIT L MRS • 584-0835

CLEARWATER SUN

PUBLISHED AFTERNOONS and SUNDAY MORNING

301 S. Myrtle Ave. Clearwater Phone 446-7131

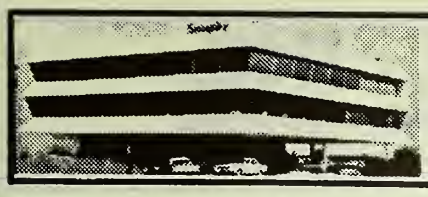

Seaspire RESTAURANT

Dining Over The Bay
With A View of The Gulf

217 Windward Passage, Clearwater 442-7274

INDIAN AV (L)—CONTD

2410 PHILLIPS EDW S LAWN SERV ● 581-1387
2412 VACANT
2432 CLO RALPH A ● 584-6654
2433 VIRGONA ANTONIO ● 584-1822
ROGERS GRACE R MRS
2454 LAURIN ELMER F ● 584-6653
2455 FOLSE RONALD C 581-1303
TIBBALS FRANCES ● 584-7960
2456 BARTON EMMA S MRS 584-2116
2487 PLEINES CLARENCE P ● 584-5958
LEE LULA R MRS 584-5960
VACANT
---TEMPLE LA ENDS
---JEWELL CT BEGINS
2548 BASONE NICK ● 584-0851
APPEL VICTOR R 584-2160
BAILEY MILDRED T MRS 584-5347
---INDIAN ROCKS RD INTERSECTS

26

INDIAN AV N (LARGO)-FROM W OVERBROOK EAST CONTINUATION OF INDIAN AV

---ZIP CODE 33540
2060 BROWN CHESTER F ● 584-3280
2092 CALLAHAM CHARLES W ● 584-5383
2093 SANGER ELSIE C MRS ● 584-2833
2114 MC ILVAIN NANCY V ● 584-1409
2142 WHITE CLARENCE I ● 584-1408
2143 HEWITT CLARENCE L JR ● 584-0991
2170 SCHRALLA ARNOLD L ● 581-1155
2171 KEIPPER ANNA A MRS ● 584-6067
2198 MC COY EARL L ● 584-6809
2199 FRANCE WESLEY V ● 584-5116
2220 SCHUMACHER JOHN W ● 584-1406
2221 VAN NEST GILBERT R ● 584-5432
2244 LYBARGER GEO H ● 584-7315
2245 ANSTAETT AARON ● 584-3086
2268 CHRISTENSEN THOS W ● 584-1407
2293 SPELL WM E ● 584-4744
2315 FALCK GILBERT M ● 584-4742
---E OVERBROOK INTERSECTS

26

INDIAN AV S (LARGO)-FROM W OVERBROOK EAST I NORTH OF LANAI AV

---ZIP CODE 33540
2059 MEDFORD DAVID C ● 581-3688
2090 THOMPSON DUANE ● 584-5772
2091 HAASL FRANK X ● 584-6945
2112 ZANDER FREDK W ● 584-7376
2113 SCHOFNER ROBT M ● 584-1235
2140 CLIFFORD RUTH B MRS ● 584-3170
2141 ANDERSON ROBT J ● 581-1171
2158 STEINER EDW F ● 584-7412
2169 HANCOCK CHARLES M ● 584-0200
2196 DURNAN WARREN L ● 584-4437
2197 VACANT
2218 VACANT
2221 ZANDER GEO H ● 584-3225
2242 MUNYAN RALPH W GENL CONTR ● 584-6132
2243 HESSON HARRISON S ● 584-5346
2265 TANBERG CHESTER H ● 584-5478
2266 GOLCHERT ROBT ● 584-1982
2290 FABE ROBT W ● 584-1594
2299 OSWALT LEROY F ● 584-8468
2314 WILLIAMS JAMES B ● 584-4615
---INDIAN AV INTERSECTS

4

INDIAN ROCKS RD (BELLEAIR)-FROM 300 BELLEVIEW BLVD S AND SW BEY MEHLENBACHER RD 2 WEST OF S FT HARRISON AV

---ZIP CODE 33516
---WILDWOOD RD BEGINS
601 DECOR ORIGINALS FURN & GIFTS 446-2830
603 CLOTHES HORSE THE 442-5550
605 FLYING NEEDLES THE YARNS 443-5401
705 PARSONS MARGT E MFRS AGT ● 446-0968
O'MARA PATRICIA 442-6728
705½ HANSEN MARIAN G MRS 442-7978
707 VACANT
709 KNOWLES GLADYS G MRS 442-7844
---ROEBLING RD BEGINS
---OVERBROOK DR BEGINS
---WOODLAWN AV BEGINS
825 RAUNICK IRWIN H ● 442-8576
843 WEAVER WALTER J ● 446-6353
851 FENN WILSON L ● 446-2835
901 STOKES SALLIE J L MRS ● 446-7629
LEE HENRY 442-8577
949 SCHUCK JOSEPH G JR ● 581-3285
951 BECKER DAVID E ● 581-3565
955 SAVAGE WM A ● 581-4376
---SUNNY LA BEGINS
975 HOLCOMB ELWYN H JR ●
985 DAVIS ROLAND E ● 581-1765
---CARL AV BEGINS
---THE MALL BEGINS
1006 REINERTSEN HELMER E ● 581-1282
---COUNTRY CLUB RD BEGINS
1101 TOPPING JACK
1105 LONEY HOWARD C ● 581-1963
---PONCE DE LEON
1200 BELLEAIR REALTY INC 584-8669
---OSCEOLA RD INTERSECTS
1303 MUELLER WM R ● 581-2984
1304 SNIDER JOHN H ● 584-6135
1305 DUNN JOSEPH A ● 584-6950
1310 HUGHES ELIZ A ● 584-6330
1313 HERIG JOSEPH P ● 584-6238
1315 HADFIELD MELVIN E ● 584-7253
1320 CROCKETT DENTON W ● 584-1969
1325 WILLIAMS ELLSWORTH J ● 584-7354
1330 LOOMIS ORMOND E ● 584-2957
1333 UPMEYER ERNST A ● 584-1855
1336 HARRISON RAY G ● 584-2604
1340 LYMBURNER J H
1350 STANEK JAMES J ● 584-8363
1351 DAVIS JOHN I ● 584-0449
SCHNEDLER FERRIS W ● 584-6071
---POINSETTIA RD INTERSECTS
1501 PELICAN COUNTRY CLUB 581-5498
---PARK AV INTERSECTS
---ALTHEA RD INTERSECTS
1601 ZIMMERMAN ORVILLE R ● 584-1732
1604 SHONG OLIN J ● 584-7241
1609 BONOLA EVELYN A MRS ● 584-6610
1610 STAPLES ROBT T ● 584-6737
1611 COOK TRACY J MRS 584-6526
1612 LEIGH JANET W MRS ● 584-6839
1614 BRIGHAM LEROY W ● 581-5382
1616 LANGAN THOS R ● 584-6445
1617 DAMITZ LESTER A ● 584-6336
1618 PERRY JOHN W ● 584-0806
1619 KITTO REUBEN JR 584-0583
1621 FLETCHER GEO W ● 584-6940
1623 HIRLEMAN GLEN W ● 584-2744
---GOLF VIEW DR INTERSECTS
---OSCEOLA RD ENDS
---ROSERY RD INTERSECTS
1701 ENGEL JOHN H ● 584-2458
1702 SMITH ROBT G ● 584-2359
1705 WESTFALL RALPH B ● 581-1803
1709 VACANT
1711 CARSON RUSSELL S ● 584-1769
1712 STILES CHARLES B ● 581-5469
1714 FILEK LYLE J ● 581-4694
1717 WEMETT NORRIS G ● 581-5226
1718 HUDSON ELLA B MRS ● 584-7275
1720 HEININGER HOWARD G ● 445-7571
1721 NELSON KATHERN I MRS ● 584-7352
1722 KAESLIN FRANCIS B ● 581-4076
---PINELAND AV INTERSECTS
1723 MAIMONE ANTHONY W ● 584-7344
1724 RODGERS TRAVIS P ● 581-5161
1727 NORQUIST EFFA M MRS ● 584-1357
1730 FEYLING GEO J ● 584-5819
1731 WAELTY MAX F ● 581-3015
1732 RENSFORD CHARLES W ● 445-7654
1733 PETRIANOS GEO J ● 584-7067
1737 KING HUGH ● 584-3854
1741 SEITZ FREDK E ● 584-5017
1745 ANDERSON WM A ● 581-1108
1747 KENNY HAROLD V ● 584-1029
1749 HAMELIN ARMAND L ● 584-8346
---MAGNOLIA RD ENDS
1750 JORDAN VERNE ● 581-1166
---(CITY LIMIT)

27

INDIAN ROCKS RD (HARBOR BLUFFS LARGO)-FROM 2900 W BAY DR SOUTHEAST

---ZIP CODE 33540
10 MOYERS' GULF SERVICE 584-3627
80 SNIBBE SPORTS PUBLICATIONS INC SPORTS MAGAZINE 584-7635
---HARBOR BLUFFS DR BEGINS
100 WHALL CLIFFORD S ● 584-1691
102 CUSTER AUBREY P ● 581-5481
104 PRESLEY GUY H ● 584-6674
108 HILL THOS J ●
110 LEWIS GEO R ● 584-0213
112 MITCHEL W MACON ● 584-4333
114 SMITH VAN ZILE P ● 581-3140
115 ROGERS-SMITH REALTY 581-1124
117 ANNABEL'S COUNTRY CLOTHES
118 FREGGENS RUTH G MRS ● 584-4920
119 KRALIK TV SALES & SERVICE 584-6743
120 HARBOR BLUFFS SHOPPING CENTER (DFC) 581-1125
ROBERT ROLF ● 581-1125
121 ANDERSON'S KOIN KLEEN LAUNDROMAT
122 WAITE ROBT E ● 584-4796
123 SCOTT'S CUSTOM CLEANERS 584-8382
SEVEN-ELEVEN FOOD STORES
124 CLARK WM H ● 581-3517
---BEL FOREST DR ENDS
126 VACANT ●
128 WEATHERHOLT EVA J MRS ● 584-3444
130 EMLING MANSFORD T ● 584-3826

ATECH INC. OF FLORIDA

ONE OF THE OLDEST PROVEN VINYL PLASTIC PAINT MANUFACTURERS

357 TILDEN, COR. DOUGLAS, DUNEDIN

PHONE 733-4141 AND 733-4142

Where to Buy?

Consult the Classified Business Lists In This Directory

Feaster Memorial Home

GEO. E. FEASTER FUNERAL DIRECTOR

"Perfection In Every Detail"

206 FIRST AVE. S.W. LARGO PHONE 584-7681

Serenity Gardens Memorial Park
FLORIDA'S MOST BEAUTIFUL AND MODERN CEMETERY
SERVING ALL OF PINELLAS COUNTY
13655 Wilcox Road, Largo, Fla.
Tels. 595-2914 and 595-3521

DAVIS — BEATTY, INC.
• BUILDING MATERIALS • HARDWARE • PAINTS • ROOFING
966-968 DOUGLAS AVE. DUNEDIN PHONE 733-3141

INDIAN ROCKS RD (Habor Bluffs Largo) —CONTD

132 BRITTON GEO R • 584-1681
134 VACANT
---PALM DR INTERSECTS
202 HOOVER NORMAN E • 584-7821
204 MASRAUM WM R • 581-3513
---8TH AV ENDS
205 PANARITES PETER P 584-8416
206 BYARS BERTHA J MRS • 581-1269
208 BRACKEN WM V • 584-6530
210 NO RETURN
212 PHILLIRS IRVIN D • 584-4012
---GULF VIEW DR BEGINS
229 MILLER HENRY H • 584-6111
253 EHRHARD FRANCIS C • 581-2267
277 ALFORD ROBT A 584-8008
302 REIMUND RHILIP I • 584-2806
304 DISSER WM E • 584-3830
306 WOLTIL ROBT • 584-5542
308 MERTZ EUG M 584-1497
315 VARNER JENNIE A MRS • 584-7867
341 BRIGGS BESSIE L MRS • 584-3232
---BEL FOREST DR ENDS
415 BARTLETT PAUL G • 584-7342
715 TROTTER LOIS E MRS • 584-3135
845 VACANT
867 CARLSON LOWELL H • 581-1755
---HOLLY LA ENDS
889 SIMROE THEO W •
933 BOURNE MICHL R • 581-4845
955 VACANT
987 YOUNGS ROBT T • 584-8448
1029 DIERINGER EDW M • 584-5729
1041 CALLAHAN LOU F 584-2830
1063 NO RETURN
1085 LANGDON WM J • 584-5641
1137 SCHAEFER FLOYD L • 581-1081
1159 KEMP MARY K MRS • 584-5642
---HONEYSUCKLE LA ENDS
1198 VACANT
---HIGH BLUFF AV ENDS
---ASHWOOD LA BEGINS
1200 BUFF OLIS H 584-8349
1242 FRANZ VINCENT S • 584-0559
1247 RYAN HAROLD L • 584-2353
---SHADY BLUFF DR BEGINS
1293 CARDEN JOSERH P JR 584-2016
1300 FERNANDES VIRGIE S 584-7347
1305 KOMLOFSKE JAMES J • 581-1579
1321 STEEVES DONALD L • 584-3909
1343 STUDLIEN OSCAR R •
1367 MC KNIGHT JOHN J • 581-1622
---AVOCADO DR BEGINS
1400 BARR ROBT J • 584-1050
1511 SABALA CONSTN (MODEL) WEIS WM B • 581-4378
1528 VACANT
REAR COLO F RUSS • 584-5495
1559 SABALA CONSTRUCTION CORR 584-8171
EAST BAY COUNTRY CLUB APARTMENTS INC
1561 THIRTY THPEE FLAVORS OF FLORIDA INC ICE CREAM (WHOL) 584-1617
THIRTY THREE FLAVORS OF FLORIDA INC WHOL ICE CREAM 584-1617
1563 VACANT
1656 TAYLOR WILLARD W • 581-1884
---DRYER AV BEGINS
1658 FERNHOLZ RUTH O MRS • 584-3472
1660 VANDERBILT WM H • 584-7913
1670 SPARKS FRED C 581-5460
1674 BLACKWOOD R C 581-1792
1679 ROBERTS EUG 584-8524
1680 HELMS ROBT D • 584-6429
1700 SCALF WM H
1718 VANCE MARJORIE L MRS • 584-0844
1737 TIG'S SHELL SERVICE GAS STA 581-2820
1754 VACANT
1772 WEATHERWAX LESLIE C • 584-3655
1790 HARDENSTINE CHARLES S 584-3846
---CENTER CIR INTERSECTS
1791 BAUMANN HARRY R • 584-2204
1793 COPE ROBT •
1795 EMERALD OIL CO 584-9718
1799 VON BRONSFELD HENRY
---CENTER CIR INTERSECTS
1801 ZIRR WINDOW CLEANING 581-1382
ZIPR AUSTIN H • 581-1382
1818 SIEBERT ROBT P 581-1415
1835 WARD'S INTERIORS INC UPHOL 584-5713
TRIMM JAMES
1836 VACANT
1854 VACANT
1872 THOMAS MAURICE H • 581-2101
1890 PICHARDSON JAMES T • 581-3151
1923 HUNSINGER'S INC 595-3445
MISTER FIX-IT 581-2326
STEVENS WENDELL D • 584-0710
REAR DRYER GEOPGIANA B MRS •
1931 LI'L GENERAL STORE NO 154
1932 SAAF CARL P • 584-6715
1933 MAYTAG SELF SERVICE LAUNDRY
1937 MAJOR & JULIE'S GRILL RESTR 584-4689
1939 VACANT
1941 YOUR TOUCH OF BEAUTY SALON 581-8104
1964 PRESTON EUG F CONSULTING ENG • 584-4968
---ANGLERS LA BEGINS
2025 SUNCOAST HOSPITAL INC 584-2181
SUNCOAST OSTEOPATHIC HOSRITAL INC 584-2181
CALLAHAN JOHN M OSTEO 584-2181
EVANS GEO R OSTEO 584-2181
REAGAN WALTER N OSTEO 584-7666
SNIDER ALAN J OSTEO 584-7666
WARD HAROLD M OSTEO 584-2181
2027 VACANT
2036 CAPLEN ARTH T • 584-4927
2053 DEVLIN J STUART • 584-4006
2054 EXNER STANTON E • 584-0355
2069 STRAMIELLO DOMENICK • 581-4196
2081 CHRISTIAN EDW T • 584-5106
---CONE DR BEGINS
2101 GARDEN KING OF LARGO GARDEN SURS 584-1813
2117 BEAULIEU THOS • 584-1483
2165 SOBIE LEO F • 584-3489
2181 VACANT
MILLER HENRY H RHYS 581-1440
3 VACANT
2189 HOWOLE LOLA T MRS • 584-3203
2232 HORNE WM A • 581-3246
---SOUTH CIRCLE DR BEGINS

39

INDIAN ROCKS RD (LARGO)-FROM WALSINGHAM RD NORTH AND WEST (COUNTY ROAD 691)

---ZIP CODE 33540
11800 KARKIM INC RESTR
RALM GARDEN RESTAURANT 595-2165
11963 HARBOR CREST SHOPPING CENTER
STEVENS UPHOLSTERY CENTER 595-2932
11965 GENE'S DRESS & GIFT SHOPPE
11967 GEORGE'S BARBER SHOP
11975 HARBOR CREST BEAUTY SALON 595-2070
11983 COUCH RICHD M OSTEO 595-3261
11985 CALISE SALVATORE J OSTEORATH 595-2519
KOTSCH GEO OSTEOPATH 595-2519
11987 BLUFFS RACKAGE STORE NO 2 LIQUOR 596-6871
11992 STEELE JAMES V DENTIST 595-2951
11994 BETSY COIFFURES 595-3574
11996 TROY'S BARBER SHOP
11998 INDIAN ROCKS KOIN KLEEN SELF SERV LNDRY
12001 BARBOUR ENTERPRISES REAL EST DEVELOPER 595-2935
ALCO PORTO BUILDINGS ALUMINUM PREFABS BLDGS
HARBOR CREST PATIO SHOP FURN
12002 ECKERD DRUG STORE 595-2521
12004 UPTON'S ONE HOUR MARTINIZING DRY CLNS 595-3494
12005 KIRCHEN JEWELRY 595-2658
12006 ORCHID GIFT SHOP GIFTS
12007 HARBOR CREST RESTAURANT 596-9511
12012 SURER FIVE & TEN STORES 596-3151
12014 CASUAL SHOP CLO 595-2462
12016 PIEPCE'S PASTRY SHOP 595-2386
12020 GOODY SHOES 595-2962
12022 RUBLIX SUPER MARKET 595-2514
12023 WEAVER'S LAWN & GARDEN CENTER 596-0772
12030 BELK-LINDSEY CO DEPT STORE 595-2524
12035 MACK & LUCILLE SUPER BEAUTY SHOR 595-2669
12046 BANK OF INDIAN ROCKS 595-2501
12063 VACANT
12067 HARBOR CREST CLEANERS 596-6873
12071 BAYSIDE DRUGS INC 595-2475
12125 SEVEN-ELEVEN FOOD STORES
12150 INDIAN ROCKS CITGO SERVICE GAS STA 595-1841
12185 GULF COAST FARM STORES DAIRY PRODUCTS
12199 WHITE'S SUNOCO SERVICE 596-5291
---AVONA HEIGHTS DR BEGINS
12294 ANONA MEDICAL BUILDING
RORULEWIS EDW J OSTEO 595-2534
WALLACE JAMES H OSTEO 595-2534
12301 ANONA ELEMENTARY SCHOOL 595-2187
12310 WILCOX G RONALD 596-0554
12360 WILCOX NORMAN E • 596-0053
---JOSEPHINE DR BEGINS
12442 TRAFFORD HERBERT M • 596-0551
12445 WILCOX RUTH H MRS • 596-0552
---VALENTINE BEGINS
12501 WILCOX BROTHERS NURSERY RLANTS 595-2073
WILCOX BROTHERS FLORIST 595-2442
12530 TATE KENNETH G •
12552 FISHER I GRACE MRS • 596-0634
12574 GUNNISON JANET E MRS 596-0632
12596 DUBSKY FRANK C • 596-0633
---VICTORIA RD BEGINS
12661 HELLER OLGA V MRS • 595-3380
12663 DE BERRY MARSHALL L •
12683 TORNBERG HENNING T • 595-2327
12697 NISSEN LEE ROY C • 595-3562
12711 VACANT
12712 MYERS MABEL E MRS • 596-1275
12755 MILLER ARNOLD R • 595-2211
12759 METZ JOEL A 595-1722
12760 VACANT •
12786 MOODY GRACE B MRS • 596-0074
12769 VEEN W RICHARD • 446-0096
12817 LANHAM ARTH B • 595-2873
---JEFF RD BEGINS
12835 VACANT
12850 MONK FLOYD

Who Sells It?
Is Answered by the Classified Business Lists In this Directory

The Power to Please!
FLORIDA POWER CORPORATION
YOUR TAX-PAYING, INVESTOR-OWNED ELECTRIC COMPANY

INDIAN ROCKS RD (L)—CONTD

12853 MC NUTT THOS F • 596-6703
12875 WOODS GENEVIEVE • 596-6702
12891 HASTINGS HAROLD A • 596-3914
12933 BOLE EDW W 596-3911
12965 THIBODEAU JOHN H • 595-2129
12999 WOOD GEO S •
---SIESTA RD BEGINS
---WILCOX RD ENDS
13042 HAYDEN JANET O MRS • 596-0861
13064 BUTCHER CHARLOTTE R MRS • 596-0865
13086 VACANT
13128 LUNDQUIST PAUL H • 595-2913
13175 WHITE REO FENCE NURSERY PLANTS
WHITE CHARLES O • 596-0864
13233 ANONA COMMUNITY METHODIST CHURCH 595-2040
13236 RANDOLPH FARMS HORSE BREEDERS 596-0741
13326 RANDOLPH PAUL F • 595-3471
13245 SERENITY GARDENS CEMETERY
---KENT DR BEGINS
14011 MARVIN'S AMERICAN SERVICE 596-3761
14133 HAMMOCK WARREN PACKING PLANT FRUIT SHIPPERS 596-2211
14147 HILL IRWIN P 595-2657
14165 MINOP ADOLPHUS A • 595-3591
14219 EDINGTON SIGNS 596-0922
EDINGTON MERLE E
14253 HAMMOCK HARRY • 595-2736
14255 HOCKMAN CARL E • 595-3248
14277 VACANT
14299 WALTERS EDW N 595-2080
---143D INTERSECTS
14300 LA BOUNTY STINA MRS • 596-1611
14321 NO RETURN •
14332 NICK'S CHICKEN COOP GRO
NICHOLLS NORMAN F • 595-3154
14340 HENDRICK EDW H • 595-3372
14343 COIL DOROTHY N MRS • 595-2888
14385 BELL MABEL MRS • 596-7041
14411 ANONA ELECTRIC TELEV REPR 596-5881
14423 YELLOW BANKS GROVE FRUIT SHIPPERS 596-0801
BUCK JOHN F •
14460 MURPHY RICHO R • 595-3170
14461 JOHNSTON REALTY REAL EST 596-4911
14465 BAILEY W LLOYD • 595-3536
CURRIER JOSEPH P 596-2282
14475 YELLOW BANKS HAIR FASHIONS 595-1803
14477 GROESBECK BOOKKEEPING SERVICE 595-2925
14479 YELLOW BANKS BARBER SHOP
14499 INDIAN ROCKS ENCO GAS STA 596-9601
14501 SLAUGHTER PLUMBING 595-3556
14550 BLACKBERRY HILL FARM & NURSERY
14570 BENNETT CLIFF GULF SERVICE 595-3341
14590 A & W ROOT BEER DRIVE INN 595-2663

27

INDIAN ROCKS RD N (BELLEAIR BLUFFS)-FROM 2610 W BAY DR NORTH (NUMBERS IRREGULAR)

---ZIP CODE 33540
4 BELLEAIR BLUFF 66 SERVICE 584-5741
100 SUNSET BLUFFS SHOPPING CENTER
100A BLUFFS PACKAGE STORE 584-7947
100B BLUFFS COIN LAUNDRY INC 584-9852
100 A & P FOOD STORES 584-6131
1 SOUPBEER JOHN N PHYS 584-6522
2 ANCHOR HARDWARE 584-6297
3 SCALF WM H GENL CONTR 584-7700
4 BEAUTY BOX THE 584-6049
5 EDWARDS CAMERA SHOP 584-6842
6 VACANT
7 BELLEAIR TRAVEL BUREAU 584-7678
8 GOETTE'S DRUG STORE 584-3619
11 MC MANUS & MC MANUS LWYR 584-2128
12 KIMBRELL GEO R DENTIST 584-5693
101 STANDARD OIL CO GAS STA 584-2216
125 FIRST NATIONAL BANK OF BELLEAR BLUFFS THE • 584-8641
145 WILLIAMS GORDAN R REAL EST 581-5266
MUSSEY JAMES E
---DUNCAN DR ENDS
---SUNSET BLVD INTERSECTS
205 VACANT
207 KEPLER JOHN REAL EST 584-1345
232 CARSON'S RESTAURANT 584-3711
255 LEWIS FERN L MRS 584-1068
258 HAMILTON LAWRENCE W ACCT 581-1538
259 MILDRED'S BEAUTY SALON 584-3866
HOLMES MILDRED MRS • 584-3866
REAR HOLMES LINA B MRS
260 VINDER INC REALTOR 584-2117
280 VILLAGE CLEANERS 581-2729
---BAYWAY BEGINS
305 FARM STORES DAIRY
320 BLUFFS ANIMAL HOSPITAL 584-0442
LEE GERALD D • 584-0442
321 WINSTON REALTY 584-0325
321A KING NICHOLAS R DENTIST 584-3269
321B WILSON & WALKER 584-7637
FORD EDWIN I LWYR 584-1169
380 BELLEAIR BLUFFS SUNOCO SERVICE 584-7051
---PINEHURST AV BEGINS
404 DAVIS RICHD C LWYR 584-8621
408 COUNTY JUSTICE OF PEACE DIST 2 584-8621
COUNTY SMALL CLAIMS CT 585-8621
416 SCHAAF REALTY 584-6573
420 VACANT
424 MAISON DE COIFFURES BY MARYANNE 584-8324
---WOODSON LA
428 VALERIE DE GALAN CLO 584-7213
432 AFFLECK REALTORS 584-8174
499 HUBBELL FUNERAL HOME 584-7671
HUBBELL GERALD B •
511 INTERNATIONAL HAIR FASHIONS 581-1772
525 WYNNS KATHLEEN F MRS 581-2128
560 CARRIAGE HOUSE INTERIORS 581-3135
ANDERSON JOHN M
562 VACANT
566 MAGTROL ENGINEERING INC CIV 584-7096
568 BRUAN, WM J PNTG CONTR (STGE)
570 CAR-MAD SAFETY EQUIPMENT INC 584-1892
---JEWEL RD BEGINS
575 FISHER ELLA S MRS • 584-6987
580 EVANS KENNETH F INS 584-6734
MUTUAL OF NEW YORK INS 584-6734
DE HART ROBT J BLDG CONTRS 584-8427
DICK'S CABINET SHOP 581-2180
MC CORD-PETELLE INC INS 584-6734
---SOUTHWIND DR BEGINS
598 CARLSON FLORIST NURSERY & GREENHOUSE 584-6989
MASON HARRY J •
610 HUDSON APARTMENTS
HUDSON HILLIARY D • 584-6986
BADER MATILDA MRS 584-6390
BOCK CHARLES
---RENATTA DR BEGINS
675 STRINGER ERNEST • 584-6988
682 VACANT
---RENATA DR INTERSECTS
715 BELLEAIR AMERICAN SERVICE NO 2 584-9738
716 PHILLIPS BEAUTY SHOP
---BELMAR DR BEGINS
760 BELLEAIR SHOPPING CENTER
ANDERSON'S FURNITURE & REFINISHING 581-2221
766 CLO'S RALPH MEAT SHOP 584-3343
772 BELLEAIR NUTRITION CENTER 584-6927
778 BELLEAIR RESALE SHOP THE GIFT SHOP 581-1398
784 BELLEAIR BEAUTY SALON 584-1696
790 VACANT
795 DOWERS BELLEAIR TEXACO 584-7590
796 BELLEAIR SUNDRIES 584-8561
---MEHLENBACHER RD INTERSECTS

3

INDIANA AV -FROM 603 TURNER SOUTH TO PINE 1 EAST OF ACL

---ZIP CODE 33516
605 CARPENTER JAMES L 447-1334
609 RAGER ALBERT E
---HAROLD CT BEGINS
---PINE INTERSECTS

19

INDIANA ST (DUNEDIN)-FROM OHIO AV NORTH 1 EAST OF PINEHURST RD

---ZIP CODE 33528
1510 ELLIOTT WAYNE J
1519 GROW DALE •
1521 DAUDELIN GEO T • 733-3378
1721 HUNT MARVIN O •
1195 MC KINNEY T J • 733-4643
173 GROW JOHN C

S1

INDIGO CT -FROM 2067 INDIGO DRIVE

---ZIP CODE 33515
2050 LAIRD WM • 733-7764
2058 BERKSTRESSER WM • 733-4893
2072 WEBBER JOHN K • 733-4501

BROWN INSURANCE AGENCY
PROMPT
INA
CLAIM
PROGRESS CIC PROTECTION
SERVICE PHONE 446-3337
•
All Forms of Insurance
•
530 S. Fort Harrison Ave.

Who's Who- and Where?
Such questions can only be answered by the Directory and that is where people look when they want to buy.
Are you properly displayed therein to get the business?

SULLIVAN & KING ENTERPRISES, INC.
Bonded Fruit Shippers—Gifts and Tropical Candies
Florida's Finest Taste Treats
1799 U.S. Hwy. 19 North, Tels. 726-4569 - 726-2388

SULLIVAN & KING NURSERIES
Construction Equipment Contractors—Fill—Groding—Sodding
Mowing—Complete Landscaping Service
Featuring The Tropicoire Nursery
1799 U.S. Hwy. 19 North, Tels. 726-2388 - 726-4569

J. ARLOS OGG STUDIOS

Our 32d Year

PICTURES
ORIGINAL OILS
WATER COLORS
SERIGRAPHS
ETCHINGS
PRINTS

Complete Line of Frames and Framing

"Come In and Browse"

807 PARK, CLEARWATER

PHONE 446-2245

Pelican Restaurant

AIR CONDITIONED

ON CLEARWATER BEACH
Fine Food — Excellent Service
LUNCHEON, DINNERS, COCKTAILS
LIQUOR STORE
"OPEN YEAR AROUND"
470-72 MANDALAY AV. (CB)
PHONE 442-3151

INDIGO CT—CONTD

2084 COUSINS LEONARD • 733-4410
2090 WATERBURY EMERSON S • 733-6749
2098 WILSON WM B • 733-7074

51

INDIGO DR -FROM FOREST DR W AND NW (NUMBERS 1PREGULAR)

---ZIP CODE 33515
2135 ROGERS JOHN J
---BLACK OAK LA BEGINS
2035 RATHERT RUDOLPH MRS • 733-6832
2131 RATHERT JAMES A
2129 GOLDBECKER FRANK M •
2125 GRAF FRIEDA L • 733-9183
VACANT
2123 MILLER ANNA M MRS • 733-5434
---SHADOW LA BEGINS
2119 HASKINS MARIE P MRS • 733-4240
2113 SMITH SHERMAN A • 733-1689
2101 FREW JAMES 733-7451
2099 TURNER J LINCOLN • 733-3534
2083 SPRINGSTEEN RUTH S MRS • 733-4427
2075 REID RICHD S • 773-6098
2067 GRIFFITHS HAZEL S MRS • 733-4567
---INDIGO CT BEGINS
2051 LINSE HAROLD F • 733-7196
2047 JOCHIN HELMER R • 733-7057
2044 GRAHAM SAML A • 733-6069
2043 MACKIE ANDREW C • 733-3860
---SUTTON PL BEGINS
2039 PRICE CHARLES W • 733-6321
2035 MC DOWALL JEAN MRS • 733-6832
2031 LEHMKUHL CHARLES H • 733-6144
2027 RITTER ELVIE B MRS • 733-6312
2309 BROWN VERA C MRS • 733-4554
2310 LETH ALF H • 733-3482
2313 ZAKOWSKI HENRY S • 733-2825
2314 MANCHEE REGINALD P • 733-3483
2317 GREEN F STEVE •
MARTIN CLARENCE H 733-2070
2318 JOHNSON JOHN F • 733-7746
2321 LANG CHARLES F •
2322 HENDERSON WARREN E • 733-2837
2325 LERMER CARL E • 733-5752
2326 PECK A PAUL • 733-3470
2329 LAWHEAD CARL A • 733-3623
2330 PENNIE ALEX B • 733-4560
2333 TAYLOR LOUISE R MRS • 733-6387
2334 DAMP LESLIE E •
2337 HUNT GRACE N MRS • 733-1976
2338 DELONNAY GOLDIE MRS • 733-2494
2341 ENGEL EDNA L MRS • 733-3481
---GREENBRIAR BLVD
---INTERSECTS
2342 BELLESHEIM GEO H • 733-1094
2345 BLYTHE ELIZ C MRS • 733-2849
2346 MAASS HARRY F • 733-5701
2350 SMITH REVE H B • 733-3635
2357 WARD DANL J • 733-3542
2366 ILLIG HELEN H MRS • 733-1428
2369 KING RAYMOND L • 733-5093
2370 DAKAR BERTHA A MRS • 733-6158
2371 BLACKBURN RAYMOND F • 733-3611
2377 AUDIN PIERRE J • 733-3568
2378 ROGGENBUCK BARNEY J • 733-1828
2383 DICKSON MILDRED E MRS • 733-6655
2384 WENDORFF ERNEST F •
2389 GAMBLE LEE • 733-7696
2392 RUMELY RICHD L • 733-7666
2397 ROGERS CHARLES H • 733-3591
---PINE RIDGE DR BEGINS
2400 STURM FRED J • 733-2309
2401 GANTON ISABELLE A MRS • 733-7301
2405 DURBIN FRANK • 733-3268
2409 DAVIES JOSEPH P • 733-5502
2412 STYN VALENTINE A • 733-4396
2413 HINCKLEY RALPH D • 733-1858
2416 MICHELS ROBT M • 733-7377
2417 KINNELL HAZEN • 733-6646
2421 SABOL EDW • 733-1953
2425 BOSCHEN FRED W • 733-6976
2429 SPIESS ARTH E • 733-6772
2430 TIMAN LEWIS 733-5901
2433 POOLE WM H • 773-2808
2434 FRIEDL LOUIS • 733-9281
2437 KRAUSE WM B • 733-7066
---HIGH RIDGE DR BEGINS
2441 PETERSON LESTER C • 733-5755

20

INVERNESS DR (DUNEDIN ISLES DUNEDIN)-FROM 2000 PINEHURST DR EAST 1 NORTH OF MICHIGAN BLVD

---ZIP CODE 33528
1220 MASON JOHN G • 733-6565
1235 NATALINI RALPH E 733-9283
1238 GROBLER HERBERT C • 733-2623
1250 MC CALL ERNEST A • 733-6566
1254 HOLLEMAN ROBT W JR • 733-9142
1260 DICKETTS PHYLLIS R MRS • 733-2624
1272 PAYNE LEONARD W • 733-7622
1277 HARMON HUGH B • 733-7625
1278 SCHEDY WALTER E • 733-1965
1284 CARROLL ROBT C • 733-2621
1289 RYND RICHD S • 733-2622
1296 HICKS A WINTER RES
---KIMBERLY DR INTERSECTS

33

IRENE AV (LARGO)-FROM 2656 ROBERTA NORTH 1 WEST OF VICTOR HERBERT DR (L)

---ZIP CODE 33540
849 LOFLAND W DONALD • 531-2285
882 DADUST WM C • 531-3725
883 BEERS TERRY A • 531-3323
924 GOODSON ALVIN R • 531-3613
925 VACANT
942 SCUDERI FRANK J • 531-1944
943 WHITING JAMES O • 531-5107
960 HUNT RAT
976 CLARK FRED A • 531-1495
977 LA PORTE KENNETH D • 531-422
1012 WINTER RONALD H • 531-4114
1013 DUFFIELD GARY D • 531-5195
1040 DREW FREDK G • 531-3483
1041 FULLER RICHD A • 531-7306
1064 VACANT
1065 WEITZ GLENN M • 531-2362
1088 AYERS LARRY C 531-2265
1110 CONNELLY ROBT F • 531-1244
1111 HOLBROOK JAMES E JR • 531-4730
1142 NELSEN LYLE N • 531-3405
1143 MORRIS WM M • 531-5017
1166 MANGUS RONALD L • 531-3409
1167 SULLIVAN ROY • 531-5225
1190 SMITH TALMADGE W • 531-5110
1191 OVERCASH JOHN W • 531-2226
---ROSERY RD INTERSECTS

15

IRIS ST (CLEARWATER BEACH)-FROM BRUCE AV EAST 1 NORTH OF ASTER

---ZIP CODE 33515
---JEWEL BEGINS
53 WILLEM IGNATIUS H • 442-5462
55 FREEMAN HAROLD M • 442-3691

25

IRONAGE ST (SAFETY HARBOR)-FROM 255 S BAYSHORE DR WEST 1 SOUTH OF MAIN

---ZIP CODE 33572
---20 AV INTERSECTS
222 PAPADIS GEO
244 ELDRIDGE BERTHA M MRS • 726-1701
254 ANDERSON ELIZ MRS •
255 ERICKSON ERNEST G • 726-4464
265 TRANSIENTS
275 TRANSIENTS
---30 AV INTERSECTS
---SHORT BEGINS

13

IROQUOIS ST -FROM 1775 N FT HARRISON AV EAST 4 NORTH OF SUNBURST CT

---ZIP CODE 33515
1010 BIVINS HENRY W • 445-7485
1011 CROUCH JOHN T • 447-3073
1015 HARRISON JULIA H MRS • 441-4215
1016 CRESCENZO WM B • 441-4214
1021 LINDGREN FRED L • 445-7484
1022 HALL MYRTLE J MRS • 446-0891
1028 SEVER SARAH B MRS 447-2473
1029 KARELIS SOTIRIS • 446-1235
1034 VIZBARA AL • 447-2706
1040 HILLIS JOHN A • 446-8237
1043 VACANT
1047 BOOTH ROBIN L 442-1040
1048 VACANT
1048½ VACANT
1051 CZERMAK MARY S MRS • 447-2687
1052 PRESTON REXFORD C •
1060 WALTON ROBT • 442-4811
---APACHE TRAIL INTERSECTS

5

IRVING AV -FROM 1723 EMERALD DR 2 SOUTH OF LAKEVIEW RD

---ZIP CODE 33516
1326 MANNING W RAY • 442-2827
1327 KYSER NAOMI C MRS • 447-3688
1332 CROY ERNEST H 447-4145
1333 JORDAN FLOYD T • 442-6321
1339 ANDRESAKIS PETER J • 446-6466
1344 DORGE CHARLES H • 442-9524
1345 J M BUILDERS BLDG CONTRS
FISCHER JOSEPH H • 442-4460
1350 BICKFORD RUSSELL W • 442-0043
1351 BAKER ROBT E • 442-2897
1356 SUTTLE JEANNE W MRS • 442-0348
1357 ROEPKE THEO H • 442-5578
1360 FREDRICKSSON PHILIP A • 442-8373
---PENNY LA INTERSECTS
1363 METZL JOSEPH L • 442-2743
1368 PRICE PAULINE P MRS • 442-3034
1369 VAN DUYNE ROBT E • 442-5583
1374 WILDES GILMAN J • 442-7987
1381 WYATT CALVIN R • 446-6604
---PENNY LA INTERSECTS

25

IRWIN ST (SAFETY HARBOR)-FROM STATE HWY 590 EAST AND WEST, 1 NORTH OF JOYCE ST

---ZIP CODE 33572
KARRAN ETHEL M MRS • 726-4488
10 BROCK HENRY P • 726-2079
3740 HARRIS KENNARD W • 726-2082
3710 PARTRIDGE CHARLES L • 726-1785
WYMAN HARRY C • 726-1329
COWLBECK WM G •

39

ISABELLE ST (LARGO)-FROM 3401 20TH AV SW SOUTH

Consult the CLASSIFIED LISTS of the DIRECTORY

If You Would Find What You Wish to Buy

CLEARWATER TILE & TERRAZZO COMPANIES

Terrazzo Floors – Tile Contracting – Seamless Flooring – All Types of Resilient Flooring

"SERVING CLEARWATER FOR OVER 30 YEARS"

616 DREW ST. and A.C.L. R.R., CLEARWATER PHONE 446-8373

ISABELLE ST (L)—CONTD
---ZIP CODE 33540
2042 HILL GRACE A MRS • 584-7586
2084 BOOTHBY HELEN C MPS NURSE • 584-0977
---21ST AV SW ENDS
2116 HAWLEY RAY •
2117 BROWN WM T • 584-7765
2132 SMITH EDW •
2148 BUCK TOBIAS • 581-1477
---21ST PL ENDS
2197 ANDERSON DENNIS G • 581-1685
---POCAHONTAS OR INTERSECTS

15

ISLAND DR (CLEARWATER BEACH FORMERLY PALMER)-FROM 1000 ELDORADO AV EAST TO BRUCE AV

---ZIP CODE 33515
30 BOWERS LEO M • 442-8662
31 TODD ROLAND H • 442-5646

15

ISLAND ESTATES -AN ISLAND FROM CAUSEWAY BLVD NORTH BET CLEARWATER AND CLEARWATER BEACH

15

ISLAND WAY (ISLAND ESTATES)-FROM CAUSEWAY BLVD NORTH

---ZIP CODE 33515
20 ISLAND ESTATES REAL EST 446-2259
NORTH BAY CO REAL EST 446-2259
31 HORIZON HOUSE ARTS 446-2152
301 BOUCHER DANL F
101 ELLIOTT WALTER N • 442-5554
104 MONAGHAN ALEX • 446-6415
107 GRAVES ALAN H • 442-1631
205 LEIDFARTH REAH
208 SCARLETT ANDREW J • 446-6694
303 MC DONALD HARLEY M •
304 STEVERNAGEL RAYMOND W 446-3705
305 WIRBELAUER FRIEDE M MRS • 446-7758
307 FRIED EMMA MRS • 446-7670
308 SWANSON ARTH D • 466-2884
402 TERRY THOS B •
404 RUSSELL HAROLD D • 446-7591
406 STEPHENS GEO •
407 LIGHTNER EDW H • 442-7747
408 WILLIS C F • 442-2347
409 WALLACE FRED L • 446-1140
501 LOBDELL ROGER N • 442-6061
505 HOFFMAN JOHN A • 445-4743
507 PHILLIPS HUBERT C • 442-9026
508 GREENEBAUM JEROME D • 442-0938
509 ROBERTS RICHD E • 446-2887
602 JOHNSON MARU G MRS • 446-2800
607 REVIE DAVID W • 446-5677
702 WOOD HELEN L • 442-3632
704 NORCROSS CLELL E •
706 KELLOGG JOHN W •
801 WHITCOMB BEATRICE 446-6818
802 BECKER C MARKEL • 446-0485
809 NO RETURN
901 HALEY JOSEPH F • 444-6412
902 STEWART PETER M • 442-5342
904 JENKINS T WADE • 442-2798
906 TODD H RUSSELL 444-5204
907 DOCKAM ALICE W MRS • 446-7800
908 TAYLOR RHODA L MRS •
1001 GASS WALTER S • 446-9279
1005 HANSON LUCILLE MRS • 446-2045
103 VAN HISE BEATRICE D MRS • 445-8823
1104 COX HENRY L • 442-8292
1107 TOOMBS F RAYE • 442-0068
1108 MARR BOYD E •
1202 WHITE HUBERT D • 442-3731
1204 JACOBSON VICTOR •
1402 JOHNSON CLAUDE F • 442-9862
1403 PROEHL THEO W REV • 445-8824
1407 PEALE CLIFFORD M • 442-9372
ND RETURN
1504 CLERC FRANCES J MRS • 442-2901
1506 REYNOLDS LEONARD E • 442-0479
1507 BATHGATE DAVID
125 APARTMENTS
1 ROEDDIGER GEO C 443-4615
2 BENT RAY T 446-2573
3 CAMPLIN JAMES E 442-3231
4 WALLIS WM J 442-2064
5 FOREMAN FRANK W 442-8764
6 BAXTER MARY E
143 APARTMENTS
1 MIKULINA STEVE 442-4872
2 POWERS GEO W
3 ALEXANDER HATTIE M MRS 446-6751
4 FJELLMAN PHILIP C 442-4056
5 CHARLES ROSS
6 BUHLER EMILY M MRS 443-4612
223 CLEARVIEW TOWERS APARTMENTS APTS 446-0586
101 ANDERSON HAROLD G
105 BOUSE GEO 442-9701
106 DARNELL DOROTHY W 442-6874
107 RUCKETT BEN 446-6798
109 WATTERS ELIZ E MRS
110 LIGHTBODY RUSSELL 442-9260
201 JANIK STEPH R •
203 GROTZ HARRY S • 442-3359
204 VITRO SAML G
205 SINCLAIR JOHN 446-7786
206 GOMAN JESSIE 446-1774
207 OGLE CHARLES 446-7964
208 BURDETT JAMES 442-0155
209 RICHMAN SOL 446-8664
210 MORRISON LESLIE 442-5093
SALVATI SALVATORE 552-6522
301 LOPATIN J HAROLD 446-8913
KRONE ALVIN, 442-6047
PREVOST DALE 446-7076
305 RICH NORMAN H 446-2022
306 GONDE RAYMOND B 446-2022
307 GUSTWEIN WM 442-7606
308 SILVERSTEIN HERBERT 446-6516
309 MATHEWS RAYMOND 445-3471
STELLWAGEN PAUL 446-5667
311 BROWN GEO 442-2733
401 BURLINGAME RICHD
402 THOMAS FRED 447-1447
403 MEEKER R D
404 LEWIS WM 442-2286
405 BARKER CHARLES 442-4263
406 JUNG JOHN C
407 FOULDS ANDREW K 446-0605
408 LEHRER WALTER J 442-5630
409 CRAGIN HENRY R 446-6175
501 MARTIN JERRY 446-6297
502 ABRAMS M D
503 ARNOLD GERTRUDE L 442-9055
504 SALZMAN AARON 442-9010
506 THORNTON JAMES 442-6907
507 KENNY GUNHILD A MRS 446-2747
508 WALTERS ROBT
505 CLIFFORD BERNARD D 446-6845
509 TRELLES PEARL C MRS
511 WINGATE RDY MRS
601 MAY DAVID 446-8278
602 STARBIRD KENNETH I 446-7592
603 GOWER ROBERTA W MRS 446-8625
604 YEAGER LILLIAN R MRS 446-2845
605 SCHELL GLADYS 445-3183
606 MEES WILBUR 446-0860
607 TRELLES FERNANDO 446-8257
608 MEARS WM
609 JUNG WM
611 VAN BEMMEL PIET 442-5256
701 VACANT
703 RICHARDSON LENA MRS 446-0904
704 BROOKS WM 447-3659
705 TRELLES CHARLES U
706 BATES JOSEPHINE L MRS
707 KELLER RAE R 442-1803
708 DICK CARL R JR 442-3813
709 COWEN JOHN E 442-2425
803 SIEGEL DAVID 446-8640
804 YOUNG DEAN
805 SROLDI GENE 442-0763
806 BROWN RANDALL 442-5301
807 KARMAN SHIRLEY L 442-6366
808 DELRH DALTON E
809 PUVOGEL ELFREDA
810 HARDING GEO
811 KRAUSE MARGT 446-1685
311 BAY ISLAND APARTMENTS
101 SAILSTAD A C 442-8946
BARNES JOHN R 446-6782
103 GEHM JULIA A 446-5676
104 ROBINSON HANSON JR 446-9391
201 HALL ROBT F
202 BUHR JAMES C 446-6449
203 HATFIELD WM
204 LANTZ E S MRS 447-3277
405 ISLAND WAY ARARTMENTS 446-0398
1-4) TRANSIENTS
6 SCIMENS LOUIS •
7 TRANSIENTS
8 CHRISTENSEN JOHN B 446-6637
9-12) TRANSIENTS
10 GAUGH EDNA A MRS 442-9094
11 YETTER RAY J 446-7642
BURDETT KATH MRS 446-6700
14 SALKELD CHARLES 446-8228
16 MERRITT JOHN S JR 442-9952
17 SMITH CATH R MRS
18 TRANSIENTS
19 MONAHAN FRANK E 446-0095
20 RUGGLES MIRIAM MRS 446-8217
21 SHANAHAN MAURICE W 442-0710
22 RYAN RAY
23-24) VACANT
25 REUTER LAWRENCE C 442-2434
26 CARROLL WM M
27 BREWER GEO J 442-9534
---LARBOARD WAY INTERSECTS
415 BERG & WATKINS CORR ARTS
1 BERG CLAUD A • 445-3473
2 SCHUMACHER HELENE MRS 442-5520
3 HODTON WM J
4 MC COWAN HORACE D 446-6679
5 ATHEY S JACKSON 442-2062
6 ABELID SYLVIA M MRS 442-2063
7 MYERS HILTON W 442-5009
8 GODDLETT JOHN 442-5584
9 VACANT
10 COON WM L 446-9266
11 DILSCHNEIDER ALMA MRS 442-9536
12 MONYAK CHARLES 445-3472
439 FERNUNG JOHN A WINTER RES • 442-7437
440 PINGREE ELWIN S •
459 WHELCHEL CLAUDE R • 442-8584
---PALM ISLAND S E BEGINS
501 BORGELT ELMER H • 442-4383
---PALM ISLAND N W BEGINS
---SKIFF POINT INTERSECTS

ALLIED VAN LINES

1125 Eldridge Street

Stewart Bonded Warehouse

AGENTS FOR ALLIED VAN LINES

Phone 442-5141

Where to Buy?

Consult the Classified Business Lists In This Directory

NEWT B. BARLOW

PAINTING CONTRACTOR

- INTERIOR
- EXTERIOR
- FURNITURE REFINISHING
- MULTICOLOR REFINISHING

801 Pennsylvania Ave. Clearwater

PHONE 446-6221

PHONE 446-3055

JOHN S. RHODES, Jr.
FUNERAL DIRECTOR
1721 GULF-TO-BAY BLVD. CLEARWATER

PHONE 446-3055

14

IVA ST -FROM SEDEEVA CIR NORTH AND EAST 1 SOUTH OF WOODLAWN TER

1160 OSTERMANN KENNETH A ● 443-2964
1166 HAMILTON EDW C ● 442-2794
1166½ ROBBINS JESSIE MRS
1167 ALLEN CATH R MRS NURSE ● 446-0384
1171 VAN INWEGEN HAROLD B ● 443-2965
1182 BOYD WM F ●
1185 HIGGINS RICHD M
1188 VACANT
1189 PUGH DOROTHY P MRS ●
---DOUGLAS AV INTERSECTS

49

IVY LA -FROM 100 K AV EAST 1 SOUTH OF BAY LA

---ZIP CODE 33515
---BAYSHORE BLVD INTERSECTS

9

JACARANDA CIR N -FROM 408 MARIVA AV EAST 1 SOUTH OF MAPLE

---ZIP CODE 33515
1461 GATES FRANCES R MRS ● 442-2529
1462 BARADICS JOSEPH A ● 444-3482
1466 SAXON EDWIN R ● 446-1690
1467 KELLOGG J GORDON ● 444-3484
1471 ERICKSON HARRY E ● 446-7267
1472 WOOD CLIVE B MRS ● 444-3483
---HIGHLAND AV INTERSECTS

9

JACARANDA CIR S -FROM 405 MARIVA AV EAST 2 NORTH OF DREW

---ZIP CODE 33515
1459 SMITH GEO W ● 446-6559
1460 O'CONNOR CORNELIUS E ● 446-0498
1465 NEISH DONALD C ●
1466 STANQUIST H MARTIN ● 442-6937
1469 SMITH JACK A ● 446-0865
1470 BARBER KATHRYN L MRS ● 446-2226
---HIGHLAND AV INTERSECTS

27

JACARANDA DR (HARBOR BLUFFS LARGO)-FROM HARBOR VIEW LA EAST 3 SOUTH OF CAMELLIA DR

---ZIP CODE 33540
801 VERMILION WILLAS L ● 584-7801
802 PRESCOTT ROBT L ● 581-2827
803 VACANT ●
804 SIMON MARGT MRS ●
805 BEYER HOWARD E 584-4676
806 THOMSON WM T ● 584-8004
807 HAYES F G ● 584-0607
808 HELIKER SHERBURNE J ● 584-0282
809 RUHSENBERGER JOHN R ● 584-2785
810 FLICK JEAN L MRS ● 584-4749
811 HUTCHINSON JOHN H JR ● 581-1790
812 PHILLIPS JAMES E JR ● 584-2404
813 FITZPATRICK ELIZ T ● 581-1385
FITZPATRICK TONI J ●
814 SENYK S MARION ● 584-1791
815 SPARROW CAROLYN F MRS ● 584-7532
817 MC DONALD DONALD M ● 584-0410
821 SPINKS HAROLD F ● 581-1809

17

JACARANDA ST (DUNEDIN)-FROM 527 MILWAUKEE AV EAST

---ZIP CODE 33528
610 HALLOCK GEO W 733-6335
611 NOBLE JOHN ●
612 RIDLEY FRANCIS F 733-1408
614 STILL WM C ● 733-5498
617 NEUMAN EDW C ● 733-4273
620 PAUL JOHN ● 733-7021
623 KNUDSEN WM ● 733-7388
628 POBUDA JOSEPH H ● 733-3476
629 SCHROFF FRANZ J ●
633 DEMPSEY DANL C ● 733-2964
636 GROVER FRED A ● 733-1264
642 THOMAS JOHN ● 733-7665
649 REIK HERMAN ● 733-6635
659 WILKINSON EDWIN C ● 733-6543

20

JACKMAR RD (DUNEDIN ISLES DUNEDIN)-FROM 1790 PATRICIA AV NORTH

---ZIP CODE 33528
1015 MORGAN JAMES A
1022 YOUNT CARROLL L ● 733-2705
1036 CARTER WM E ● 733-6807
1049 ASHLEY FRED L ● 733-6038
1050 PERSINGER EVERETT L JR ● 733-4361
1062 SHUMAN LOYAL ● 733-5621
1069 ZURINSKY STANLEY J ● 733-1794
1075 DOYLE LAURENCE F ● 733-1925
1076 BARRETT JOSEPH A ● 733-2337
1084 COY S ANITA MRS ● 733-6026
1095 PETERSON ERNEST N ● 733-6025
1100 MARTIN MARION L ● 733-3933
1101 CHARNLEY JAMES C
1112 KARR MARJORIE A MRS ● 733-6122
1113 CRESSMAN FRANKLIN D ● 733-9214
1119 ROGERS CHARLES H ● 733-1536
1131 PUNESSEN F HENRY ● 733-5622
1141 KING V M WINTER RES ●
1124 SCHNEIDER MARGT A MRS ● 733-1427
1152 SIEBERT WALTER A ● 733-6037
1153 GAESSER CHARLES S ● 733-3838
1162 HEWITT WM H ● 733-4580
1163 WOODBURY MADELINE A ● 733-5403
1172 WORKMAN WM L ● 733-6027
1185 FELMERER MARY ● 733-5218
1190 HAZZARD SAML C ● 733-5840
1192 CURTO ALICE I MRS ● 733-7541
---PINEHURST RD INTERSECTS

10

JACKSON RD -FROM 400 N GREENWOOD AV EAST

---ZIP CODE 33515
1100 DAVIS DOROTHY H MRS NURSE ● 446-7823
1107 DAHL BASIL D ● 442-1084
1110 HILLHOUSE RALPH H ● 443-8973
1111 STIG ROBT ● 442-5660
1114 GAINES JACK M ● 446-1366
1115 VACANT
1120 MC MULLEN LOUIS C ● 443-8971
1121 REINHARDT JOHN A ● 442-1085
1121½ TRANSIENTS
---WASHINGTON AV INTERSECTS
1122 BRUGH M LOUISE MRS ● 446-6575
1129 CASSIDY JANE E MRS ● 447-1663
1133 TEDRICK GERALD F ● 447-1779
1135 JEATRAN NICK O ● 443-4912
1136 RILLING RAY E JR ● 442-7560
---MADISON AV INTERSECTS
1150 VACANT
1151 GRILLO FRANK E ● 443-2113
1151½ VACANT
1154 MUENZ MARY E MRS ● 442-1269
1155 VACANT
1160 SANTO STEVE ● 442-4761
1161 FALCONER MARY L MRS ● 443-2114
1162 JOHNSON SPEAR P ● 442-3263
1165 PIRIE JOE ● 444-9411
---MISSOURI AV INTERSECTS
1170 HUPP ANNA L MRS ● 446-0037
COBERLY RAY C
1174 HARDY S LEON ● 443-8985
1175 HOLDEN ELIZ A MRS ● 442-9437
1176 COTTON LARRY J ● 443-8981
1200 VACANT
1203 LOUDEN GEO A ● 442-3200
1204 SCHIEEER VERNA N MRS ● 446-0481
---JEFFERSON AV INTERSECTS
1210 BASKIN HAMDEN H ● 446-2621
1215 SHERBURNE WM H ● 446-2230
SHERBURNE FREDERICK
1218 HOPKINS N WEBB ● 446-2479
1221 WOLEY VIDA ● 446-8221
1221½ FALLETT RICHD
1222 MUSCH MAURICE E LAWN SERV ● 447-3576
---LINCOLN AV INTERSECTS
1244 MILLS MADGE M MRS ● 443-4834
1245 LEDBETTER HUBERT M ● 447-1065
REAR VACANT
1248 MAC DONALD DONALD I ● 442-3759
1249 KAYSER PAUL ● 446-9452
1252 BRIGGS UARDA ● 443-4833
1256 BROWN EDW A ● 447-2314
1256½ PATTON LEROY F 442-5877
---PRESCOTT AV INTERSECTS
1267 SAMUELSON OTTO C ● 447-4138
1275 SHELDON LARRY K ● 442-2709
---BETTY LA INTERSECTS

18

JACKSON ST (DUNEDIN)-FROM VICTORIA DR S NORTH OF MAIN

---ZIP CODE 33528
219 VACANT
---BROADWAY INTERSECTS
311 LEONARD BERYL L MRS
318 GRAHAM CARRIE MRS
318½ TROUT MARY E MRS
321 VIRGILI JENNIE MRS 733-1864
321½ ERWIN'S LOCK REPAIR
MOREL ERWIN H ● 733-9141
323 SAWYER PANSY L MRS ●
324 BOLGER JOHN R ● 733-2091
---SCL CROSSES
353 CLARK JEREMIAH ● 733-7917
354 ROBINSON BENNIE ●
---DOUGLAS AV INTERSECTS
405 VACANT
410 THOMAS JOSEPH REV
411 WHITE NAZARENE A MRS 733-6809
412 MOORE NANNIE L MRS
413 VACANT
422 ASHE LITHA S MRS
MOORE CARLTON L 433-4767
423 HARDEN ANGELINE H MRS ● 733-1679
426 HARDEN BRYANT ●
432 EVANS WILLIE J REV MRS ● 733-2032
434 ROWELLS ROY
437 HOLINESS CHURCH
438 BEATMAN ARTH L
439 DAVIS THELMA ●
439½ DAVIS HORACE
445 LAWRANCE ALF ●
446 CEWART KATIE E
447 PARK LUCILLE
448 LEWIS WM
450 JONES ROBT
456 EVANS ISAAC ● 733-5032
---HIGHLAND AV INTERSECTS

28

JACKSON ST (LARGO)-FROM 8TH AV SW SOUTH 1 EAST OF TROTTER RD

Who Sells It?

Is Answered by the Classified Business Lists In this Directory

EARL A. BROWN VOLKSWAGEN
COMPLETE SALES and SERVICE
2300 DREW ST. PHONE 446-0537

JACKSON ST (L)—CONTD
---ZIP CODE 33540
1105 DOUGLAS GORDON H • 581-3108
1007 MILITELLO LLOYD B 581-3261
---CORONET DR ENDS
1009 FLEMING M HORACE • 584-0011
1011 ALLEN DRVILLE W • 584-1422
1012 MEW BRIAN J • 584-8223
1017 ROBERTSON CALDWELL P • 584-8268
1018 VACANT
1023 GOMILLION CHARLES O
1024 OE WILLIS WALTER E JR • 581-3528
1029 OOYLE MARCHETA Y • 581-1313
1030 VINCENT WENDELL W • 581-3212
1035 OE ROBERTIS ROCCO J JR • 581-1353
1036 FLECK HENRY • 581-1529
1041 HOWARO SHIRLEY V MRS •
1042 LAVINE HARDLD A • 584-7058
1049 UNDERWOOD KENNETH N • 584-3085
1053 FLETCHER DOUGLAS J • 584-0548
1054 STOCKER RONALO F • 584-4149
1055 VACANT
1060 RICHARD RAY V • 584-7712
1061 CLINE ROBT A • 581-1349
1132 NO RETURN
1163 GOODE PETER • 584-5507
---NOLAN OR INTERSECTS

14

JADE AV -FROM 1720 N BETTY LA NORTH 1 EAST OF PINELAND DR

---ZIP CODE 33515
1705 LYONS CHARLES W •
1709 VACANT
1712 MANGHAN LOUISE H MRS
1714 WHEELER CLYDE H • 442-7571

17

JAMES ST (DUNEDIN)-FROM CHICAGO AV EAST 3 SOUTH OF MAIN (NOT OPEN BET LOUDEN AND NEW YORK)

---ZIP CODE 33528
440 VACANT
442 ENARC APARTMENTS
1 HOLPIN HELEN B MRS 733-1841
2 SHEAFFER C HAROLD 733-7509
3 TRANSIENTS
VACANT.
5 SAWYER BARBARA E MRS 733-3351
518 CHILO WM C WINTER RES 733-4603
522 DOOGE ROBT • 733-1294
---LOUDEN AV INTERSECTS
546 ROCKWOOD EMILY 733-2690
---HIGHLAND AV INTERSECTS
800 MORTENSEN HARRY W •
805 RANSON ADA L MRS • 733-1921
810 LEAHAN MICHL A • 733-7045
815 MC ENANY FRANCIS R • 733-1923
818 STRIPLING GEO L • 733-5605
822 SHEEHY MARY G MRS •
827 HONOLO CLARA S MRS • 733-1922
828 HOLLIDAY JOHN S • 733-5357
831 BROWN HAROLD S • 733-5261
---VINE INTERSECTS
832 HULIN CHARLES P • 733-7925
853 LAKE GEO W • 733-6593
858 LOVE CLARENCE L • 733-6940
864 WINDSOR CHARLES L • 733-4562
---MANOR OR INTERSECTS
868 BRUNNER ROBT E • 733-6941
869 RINALDI JOSEPH W •
872 MONEFELDT NORMAN D • 733-4555
873 BOYETTE IRVING H • 733-2993
876 ADAMS J CHARLES • 733-5358
---MARJON AV INTERSECTS
880 MACNAB ROBT G • 733-4557
884 PATTERSON CHARLES L •
885 FULLER H F • 733-2738
892 NICHOLSON GORDON R • 733-3900
896 CRISWELL RICHD A 733-4321
---PATRICIA AV INTERSECTS

34

JAPONICA DR (JAPANESE GARDEN MOBL HOME EST)-AT 1251 US HWY 19 S

---ZIP CODE 33516
2627 DROUIN FRANK M • 531-1574
2628 BOZARTH ALLMOND O
2629 THOMAS ROBT •
2631 BUNDY DAVID • 531-5330
2632 DUFFY WM M 531-5247
2633 FREESE OTTO C 531-5416
2635 KAMRA LESLIE E • 531-7408
---ZIP CODE 33516
2637 BELFIORE JOSEPH

40

JASMINE CT -FROM 1426 JASMINE WAY WEST

---ZIP CODE 33516
1428 DESTER OSCAR W • 445-2503
1430 MILLER JAMES A • 442-6944

3

JASMINE WAY -FROM 900 DRUID SOUTHEAST

---ZIP CODE 33516
301 CORNETT W ENOS 443-4011
305 ALLBRITTON DWEN S III • 446-3118
306 MC COY JAMES F • 446-7447
307 MUSCARELLA FRANK J JR • 446-6315
311 EISELE WM D • 446-1142
315 DUNDAS JOHN L PUB RELATIONS • 446-2042
316 VACANT
322 CASTAGNA WM J • 446-3766
---BAY AV INTERSECTS
400 PERKINS MARJORIE C MRS • 446-2582
403 TENCH WM R • 446-3143
404 WALLIS GLADYS M MRS • 443-5471
409 WHITAKER ESMA G MRS • 446-2667
410 ROSS HUGH C • 447-2705
415 NO RETURN
417 BERRY JAMES E • 442-6037
418 PETERSEN MARVIN E • 447-2817
418½ WATERMAN CHARLES O
419 PALMISAND FRANK J JR • 446-2532
421 CAMPBELL J FRED JR 446-7247
424 STEWART E L 446-2764
424½ TRANSIENTS
---FT HARRISON AV INTERSECTS
500 FRIEDMAN JACK H 443-4761
505 PARKE MARION R MRS
505½ ROESLER FLEMING M 446-6725
506 LIMES AGNES A MRS 447-4224
506½ BURTON CHARLES T JR 442-7216
508 MARTIN THEO D • 443-4763
508½ LIMA ALICE DE F 443-4762
508½A SCOTT EMMA S
511 OLENHOUSE EARL • 447-1533
---ACLRR
---SCL RR CROSSES

6

---MYRTLE INTERSECTS
820 SAINT CECELIA'S CATHOLIC CHURCH 446-3196
---PROSPECT AV INTERSECTS
901 VANDENBERG MARGT C MRS • 443-6361
904 POWELL HERMAN A •
905 QUIST MAGDALEN D MRS • 443-6372
906 SCHUCK FREDK H P 442-2242
907 VACANT •
908 O'DONNELL BESSIE T MRS NURSE • 443-5371
909 PERRY ROBT 443-5373
909A VACANT
909B VACANT
912 HOLLINGSWORTH EDW E • 442-1330
912½ PDCARI ROMAN
913 CENCIONI VINCENT • 444-5062
915 SUMNER FRANK C • 442-2516
HUNTER ELLA MRS 442-2516
---EWING AV INTERSECTS
1000 FENLON TIMOTHY J •
1001 VOILAND ALBERT A • 442-8546
1002 HATCH HEDLEY
1003 POUNSBERRY FRANK •
1003½ WOLF IRVIN J
1004 RICE FRED W • 447-2313
1005 RARREN JOHN C • 447-2444
1006 FOAT ELLA E MRS FURN RMS •
1007 ARDIZZONE PHILLIP A • 446-0694
1008 SHOEMAKER RAYMOND A • 446-6289
1009 MALONE JACK 447-2270
1010 SRERANZA ANTHONY • 447-2387
1011 ESTEVEZ WM E NURSE • 446-7884
1012 GOREY MAY
1015 VACANT •
1017 VACANT •
---GREENWOOD AV INTERSECTS
---(NOT OREN)

40

---MISSOURI AV INTERSECTS
1208 BEUTER LESLIE B • 445-8203
1209 JACOB RUTH L MRS • 446-8653
1214 HARRIS WENDELL O •
1217 LEBEN FRANK •
1222 RARAGIN MARY E MRS • BRADFORD CHARLES E • 442-3669
1226 PANDPOULDS SMARAGOA MRS • 442-8257
1233 GILLILAND FREDK M • 445-7834
1227 SCHULTHEIS EDW J •
1232 KALLMANN FRANCES S MRS • 443-8693
1235 SIGERFOOS ROBT K • 442-1781
1241 LANE JAMES H • 442-6001
---MC VEIGH INTERSECTS
1253 KISH CARL K • 442-6000
1254 BARTON ALICE H MRS • 442-8817
1257 HURTER LILLIAN M MRS • 442-3307
1258 PARKER MARIAN D MRS • 442-8813
1262 NEISWENDER ALICE R MRS • 442-8816
1265 BERBERICH MILDRED MRS • 442-3308
1268 TAYLOR CLEVELAND L • 442-8814
1269 CROWDER LESTER • 442-5818
1277 MASON JAMES C • 442-5816
---BETTY LA INTERSECTS
---(NOT OREN)
1418 ALLEN NATHAN L • 446-7086
1422 MC FARLAND JOHN C • 442-9933
1423 VENNARD WM S • 442-3057
---MAGNOLIA INTERSECTS
1427 LEHRKE JAMES E • 442-2247
---JASMINE CT INTERSECTS
1431 WENTWORTH A FILLMORE
1434 CAMPBELL ROBT E • 442-6943
1435 HALL CARL N REV 446-8753
1436 ANDERSON HERBERT J • 442-6946
1438 HAM JANET T MRS • 446-7837
1439 CRAFTON MARIE MRS • 446-7080
1440 BLANTON WALTER M • 442-3463
---PINEVIEW AV INTERSECTS
1442 PALUMBO RALPH R • 446-8216
1443 VACANT
1447 BOUCHER PAUL K • 446-2686
---SAN REMO AV INTERSECTS
1448 SHEEHAN JOHN L • 446-6547
1452 OKTAVEC FRANK J • 446-8075
OKTAVEC FRANK T JR
1455 FINGER PAUL D • 442-2690
1456 SPINA RONALD A • 443-5663
1460 GAINOR DOYLE • 443-5664
1466 MILLER VERA M MRS • 446-6550
1470 SMITH JAMES A • 446-9405

Clearwater Plumbing and Appliances, Inc.
•
PLUMBING and HEATING
•
PLUMBING REPAIRS and REMODELING
RCA Whirlpool
HOME APPLIANCES
PHONE 446-8355
409 N. FORT HARRISON AVE. and 408 N. GARDEN AVE., CLEARWATER

Who's Who- and Where?
Such questions can only be answered by the Directory and that is where people look when they want to buy.
Are you properly displayed therein to get the business?

DOROTHY DOUGLAS Inc.
We Have Been Selling Dunedin Since 1935
REAL ESTATE — HOMES — ACREAGE — GROVES — INSURANCE
301 MAIN ST. DUNEDIN TELS. 733-4000 and 733-5250
YOUR Independent Insurance AGENT

JASMINE WAY—CONTD
---SAN REMO INTERSECTS
---OAKVIEW INTERSECTS
---SKYVIEW INTERSECTS
1550 ROOLF CARLOUS R • 442-6043
1555 PINOER GLADYS M MRS • 442-1543
1559 LEE MAVIS E MRS 447-2476
1562 POOLE HARRY W • 447-2421
1563 MILLS LULA M MRS • 442-1542
1566 MERWIN MAVIS R MRS •
1566½ SPIVEY RUTH MRS
---CREST AV INTERSECTS
1571 COOREP MARY E MRS • 447-2689
1571½ CORNETT THOS L
1574 ZIMMERMAN CLARENCE J • 442-4535
1577 EIGENMANN WARREN L
1585 HASSEL NEALE L • 442-9867
HAMMONDS DAVIE W • 442-5398
---LAKE AV INTERSECTS

21

JASREP ST -FROM 1797 S GREENWOOD AV EAST 2 SOUTH OF WYATT

---ZIP CODE 33516
1108 BOUTWELL WILLIE B • 584-6150
1112 CHAMBLESS WALTER G • 584-7866
1112½ VACANT
---FARRELL AV INTERSECTS
1116 COTTON CECIL C • 584-8278
---CARNEGIE ENDS
1156 VALDEZ LARGO BEAUTY ACADEMY 581-1329
1162 VACANT
1168 NORGE LAUNDRY & CLEANING SERVICE SELF SERVE
1170 BIBLE BOOK NOOK 584-4935
1180 CLEARWATER FEDERAL SAVINGS & LOAN ASSOCIATION 584-2195
---MISSOURI AV INTERSECTS

21

JASPER ST (LARGO)-FROM MISSOURI AV EAST 1 SOUTH OF AUBURN

---ZIP CODE 33540
54 EAST LAWRENCE W LWYR 581-4285
58 ALEXANDER JOE REAL EST 581-4221
66 CENTURY LITHO LETTER SHOPS 581-4126
70 ECONOMY FORMS CORP CONTRS SUPS 584-1509
90 CENTRAL PARK APARTMENTS 581-5330
1 CARELUTO LEON • 581-3830
2 CLASS CLAYLA 581-4804
3 MONGIU JOHN D 581-4485
4 SHERIDAN FRANK J
5 TAYLOR WARREN D 581-3928
6 TRANSIENTS
7 MC DANIEL EVELYN G MRS 581-3897
8 BALDWIN DOLORES K 581-5235
9 TRANSIENTS
10 KREPPS VINCENT 581-3870
11 WILSON NANCY 584-2948
12 VAN BIBBER CHARLES 581-1247
14 VACANT
15 QUILLEN WM T 581-3818
16 VACANT
17 MYLANDER THOS A 581-1364
18 ALEXANDER JOSEPH
19 KORITSKY JOHN 581-5134
---PEGINA DR INTERSECTS
100 CENTRAL PARK APARTMENTS 581-5330
1 NELSON KNUTE W 584-5522
2 FUSCO JOHN
3 STRALEY JEANETTE L
4 CRAWFORD LINDA G
5 VACANT
6 RICE JOSEPH A
7 VACANT
8 POLLOCK RUSSELL C
9 JONES ROBT M 581-2238
10 CROSBY LARRY D
11 HAMILTON RUSSELL W 581-5123
12 GROVER KENNETH
14 VACANT
15 TRANSIENTS
16 VACANT
17 GRADY GERALD A 584-0817
18 SWEENEY ELIZ MRS 581-3832
19 CALLAHAN MELVIN 581-4035
20 VACANT
21 SHERIDAN MARY C 581-2571
22 VACANT
23 VALENTINE WM L 581-3947
200 LARGO-TOWN CEMETERY
---BETTY LA INTERSECTS
249 SHANGRI-LA MOBILE HOME PARK 581-2196
WRIGHT GUY W 584-8389
ASHBURY WM C MRS 584-6482
129 ADAMS SARAH 581-2810
14 ADLER SAML B 581-4066
109 ALBERTSON DONALD
72 ALTMAN FRANK
147 BASSETT HAROLD W 584-5825
95 BELL SAML L 584-7934
4 BENTON IDA MRS 584-0802
82 BERRYMAN DAVID 584-4329
11 BIDDLE JOHN H 584-0419
79 BILLION WM 584-0419
9 BINKLEY C
BLICK N G MRS 584-5798
85 BRADLEY FLOYD 584-8097
27 BREWER MELVIN
51 BROCKER HENRY W 584-6605
86 CADA RUDOLPH
2 CALVERT NOLAN C 581-1102
CADWALLADER H L 584-1566
106 CAMP HAROLD
84 CAMPBELL GEO E 584-0667
57 CARTER GEO F 581-4627
53 CLARK ELEONORE MRS 584-8294
89 CLAY E J 584-3325
32 CLEMENT WM
54 COOPER HARRIET A MRS 584-7952
75 CORB I STANLEY 584-0026
CRUMLEY JOHN A 581-2819
CURRIE L A 581-2881
71 DOUGHERTY JOHN L 584-6076
15 DAVIS RAYMOND J 584-8044
100 DAVIS BOYD M 584-7994
21 DAY GEO E 584-2837
102 DENNIS JANE MRS 584-8297
143 DOTZ FORD
31 DUFFUS WM A 581-5491
EGGERT CHARLES 581-2712
66 ENGLISH RICHD 584-7704
39 EVANS SAML
115 EVERSTINE CLARENCE 581-5333
42 FIEN THOS T 584-0174
92 FORBES G LESTER 584-0665
90 FORTNEY RAY 581-2565
87 FRAZIER PAUL L 581-2953
FRENCH MARJORIE 581-3309
FOX C E MRS 584-3210
GALLOUP RAY I 584-4264
112 GARDNER JOHN
96 GARRETT GABE 584-2274
GARRETT H W
12 GIBBS JEAN V MRS 584-0487
101 GLASER HAZEL 584-8487
77 GRAY MARGT F MRS 581-5414
99 GREENE ROBT 584-2492
111 GROVE FRANK E 584-0639
224 HALL PETER 581-3073
49 HARPER FLOSSIE F MRS 581-4567
120 HARTMAN GEO 584-4798
155 HIGBEE JAMES
46 JOHNSON MARTHA L 581-1909
146 KERSHAW ROLSTON J 581-3172
37 KNECHT HARLEY
LA GRANGE ORIETT P 584-0515
150 LAKE ALF O 584-6418
26 LAMB CHARLES H 581-1307
91 LAUGEN RUTH L MRS 584-0684
116 LIEFKER ELSIE
144 LUCAS ADA J MRS 584-0732
149 LINDAHL NORMA B 581-5200
65 MAC ARTHUR LUCILLE MRS 584-2073
103 MAGNOTTE FANNIE
98 MARSCHALK GEO H 584-6826
93 MASTERS WM D 584-6982
88 MATLOWSKI ETHEL MRS 584-0827
76 MC CAIN HUGH M 581-3522
MC DONALD ADA MRS 581-4434
MC LEAN C C 581-4343
58 MC MURTRIE WM 584-6932
105 MC QUEEN MAE K MRS 581-2676
MILTON ELLA 584-8511
24 METRA STANLEY T 584-1839
17 MEYERJACK ELIZ M MRS 584-0230
130 MURPHY FRANCIS E 584-7784
13 MURRAY J JAMES
MURRAY ALVIN E 584-4488
22 NIEHAUS ELMER W 584-8512
NIMMER LINDA MRS 584-1978
O'DONOHUE MARTHA E 584-7441
62 OLSEN GRACE 584-1703
59 ORGAN JOHN C 581-4837
34 RAGENKOPF JULIUS
113 RARKER HARRY S 581-4487
10 PATTERSON MARGT K 584-0974
78 PEASE CHARLES A 581-3852
PIORNACK CATH 584-0609
108 POMINVILLE ARTH J 584-1706
74 POSTLE VIRGINIA F MRS 581-5335
16 PUTNAM CYRUS D 584-1472
29 PROUTY OLLIE L MRS 584-2590
135 RADICH MARTHA MRS 584-6566
128 REEDER CLARENCE M 584-0491
8 REMSON JOHNSIE F MRS 584-0130
154 RICHTER REINHART
25 RIDER WM
55 ROBINSON ROBT D 584-8309
40 ROGERS ERNEST A 584-1423
60 ROGERS GILBERT J 584-0426
5 ROWAN WALTER 581-2701
56 ROSE RAYMOND J 581-4702
142 RUSSELL FRED
69 SCHAEFER EDITH
33 SCHARF FREDK 584-0579
19 SCHLEGEL MARION G MRS 584-0596
47 SESSIONS CLIFFORD 584-0085
104 SNEAD NANNIE C 584-7581
74 SNOW ENA
148 SPEISER HOWARD
7 STANLEY JACK 584-7949
52 STAUTBERG JOHN M 584-8492
83 STECKL CHARLES 584-6998
70 STREETER BERNARD 584-0972
124 SUTTON JOHN
3 TAYLOR FRANK H 584-2934
64 TAYLOR HARRY
TEEGARDEN HOMER 584-0802
6 TOUSAIN CARL
117 TOWNSEND ARTH M 581-3666
30 TRUESDELL FRANCIS W 584-6202
43 TERNESON ANTONE W 581-4042
81 WALKER THEO F 584-0746
41 WEEKS MARION K MRS 584-2223
134 WEIST HAZEL 581-5496
36 WINGATE JANET C MRS 584-8033
63 WINTER ANDREW H 581-4080
1 WRIGHT ERVIN
107 YOUNG CHARLOTTE A MRS 581-4724

Radio Equipped **Lee's AMBULANCE SERVICE** 24 Hour Service
R. LEE MILLER, Owner
Special Rates On Long Distance Trips
208 N. MYRTLE AVE., CLEARWATER, FLA. TEL. 446-5061

39
JEAN ST (LARGO)-FROM 12575 HENRIETTA RD WEST

---ZIP CODE 33540
14140 WRIGHT KEITH O • 596-0755
14162 THOMAS BROOKIE • 596-0753
14175 MANDAKUNIS LOUIS L •

39
JEFF RD (LARGO)-FROM 12817 INDIAN ROCKS RD WEST

---ZIP CODE 33540
5 KNOX WM D • 595-2278
7 LEAHON PETER L • 595-2371
8 HAMILTON ROBT B 595-3294
9 DAVIS CECIL F MRS •
11 JONES FRED V • 595-2849
12 APPIN WALTON A • 595-3463
12½ HANKINS GENEVA 595-2608
13 JONES HENRY S • 595-2109
14 RODEBUS L W GUY • 595-3131
15 MC MURDO RAYMOND M • 596-5653
15½ VACANT
16 FOERSTE WERNER O JR • 595-3285
16½ LA CIUITA RONALD 595-1359
17 SCHROYER ORVIS T •
19 CRANDALL ERMA MRS • 595-2201
21 BARNES ARTH •

20
JEFFERSON AV (DUNEDIN ISLES DUNEDIN)-FROM MICHIGAN BLVD NORTH 3 EAST OF BAY SHORE BLVD

---ZIP CODE 33528
2010 UNDER CONSTN
2011 SMITH PERCY • 733-7313
2012 RICHARDSON CHARLES F • 733-7674
2017 CHAMBERLAIN GEO E • 733-3839
2019 SCHULTZ HAROLD H • 733-1324
2020 BREDBENNER HARVEY A
2021 STICKNEY ALLEN C • 733-1252
2024 SEASE JOSEPH A • 733-6103
2025 WARD ALAN T • 733-2300
2028 HENDERSON RAYMOND E • 733-4726
2029 DE YOUNG JAMES M WINTER RES • 733-7645
2033 STEVENS JAMES E • 733-4615
2037 BRANDES ARTH B • 733-7678
2040 RASCH EDW • 733-4502
2041 PRICE ALBERT A • 733-4695
2045 DEGNI MICHL 733-7037
2048 PERKINS ALICE M MRS 733-9204
2049 ROBERTSON EARL B • 733-7745
---PALM BLVD INTERSECTS

10
JEFFERSON AV N -FROM 1200 CLEVELAND

---ZIP CODE 33515
11 BACO CORP REAL EST
BAKER RALPH L DENTIST 446-6361
COURNOYER FRED T DENTIST 446-6139
WOLFF ROBT M PHYS 446-2435
15 BUSSET FLORENCE M MRS 447-2843
17 WOODWARD LILLIAN D MRS •
18 VACANT
19 VACANT
---GROVE INTERSECTS
103 TURNER DEWITT C • 442-3995
108 CORONET APARTMENTS
SHANNON MARGT C MRS • 446-0936
110 VACANT
112 HAY ROSINA R MRS 442-2306
114 KNIGHT RICHD A JR 442-4371
116 BYERLY R MILLARD • 441-5662
---DREW INTERSECTS
212 O'MALLEY WM P • 446-2510
215 SPORIK STEVE J •
219 WHITE ISABELLE E MRS 442-6210
300 SMITH DONALD M • 445-4891
301 VACANT
310 STEM JAMES M • 446-1310
311 ART DREN G 446-6959
312 WATKINS MARTHA L MRS • 446-3737
318 HOWELL MARY L MRS • 442-3202
319 VACANT •
---JACKSON RD INTERSECTS
412 HAMMOCK HARRY F JR • 447-2770
416 JACKSON JAMES M • 447-2844
419 STRICKLAND JAMES A •
500 PUIIA FRANK • 446-1276
503 BRITTON HELEN V • 442-9482
504 TUTT NATHL • 444-9873
505 BANKES ALF W • 442-6780
510 EMERY LENNIE M MRS • 444-9874
511 PETRONE MICHL • 446-5651
512 MANN CECIL H • 443-8982
---SAL CROSSES

12
---SAL (NO CROSSING)
604 BALL EDW L • 442-1545
608 KNIGHT JOSEPH F • 447-4243
---ELDRIDGE INTERSECTS
700 VACANT
706 WATKINS ROBT C • 447-4375
707 SARSOUN GEO
710 VACANT
---SEMINOLE INTERSECTS
802 WADDEY FRANCES L MRS • 442-2659
806 STULER CLYDE E • 447-2708
807 BROCK WM G • 442-2640
810 WALKER VIRGIL W • 442-2657
816 GESLING BERNICE G MRS • 442-1603
---NICHOLSON INTERSECTS

23
JEFFERSON AV N (LARGO)-FROM JASPER NORTH 1 EAST OF MISSOURI AV

---ZIP CODE 33540
1623 POTTER ALYCE E MRS • 581-4553
1625 CARROLL ALYCE P MRS • 581-4553
1651 CRICK ROBT L • 581-2592
1653 HELMER J BLAINE 581-2393
1705 WISDO JOHN J JR 584-0976
1707 SOBBA EARL A PLASTERER CONTR • 581-4666
1722 WINDEL ELMER R 581-4422
1722½ COLCLESSER RICHD 581-5107
1724 STZUK MARY MRS
1724½ GINGRAS RICHD R 581-5328
1732 SCHELLER MICHL 584-6719
1742 VOGT EDWIN C 584-2052
1751 RUTTENBUSH ANNA S MRS 584-0106
1755 VACANT

5
JEFFERSON AV S -FROM 1220 BELLEVIEW BLVD SOUTH 1 EAST OF MISSOURI AV

---ZIP CODE 33516
1455 KELLEY LOUIS • 442-2417
1457 GUEST WILLARD H • 442-3649
1458 SMITH SALLY S MRS • 442-5066
1460 THETFORD FREEMAN I • 442-3896
1461 DIXON WM M • 442-3648
1465 ELDREDGE MARIE G MRS • 442-3596
1466 CORDELL JENNIE M MRS • 442-3907
1470 BAKER RALPH L • 442-3908
1471 KREUTLER FRED • 442-3621
1474 JORDAN ESTILL W • 442-1293
1475 HOR SYDNEY A • 442-3597
1477 STERLING R FRANK • 442-1620
1481 ANDREW MYRTLE S MRS • 442-3598
1482 MC CALLUM JOHN •
1486 SMITH WM H • 442-3744
---WOODLAWN AV INTERSECTS
1504 BLUMLING LOUIS W • 442-8611
1505 CURLS JOHN S • 442-3593
1508 BROWNSON HEDWIG K MRS • 442-4571
1509 PIKE HOWARD E • 442-2545
1512 SNOW ROBT R • 442-4558
1513 DAVIS EVERETT W • 442-8998
1516 STELLMACH NEAL • 442-2382
1517 WRIGHT DOROTHY L MRS • 442-4692
1520 SHOOK RICHD D • 446-7483
1521 EUSTEED HOWARD C • 442-2848
1524 SCHELI J LEONARD • 442-5846
1528 HILL CLAUDE F • 442-8019
1529 MORRIS WILMA M MRS • 442-3617
1532 MASTRCIANNI ANTHONY M • 446-8609
1533 CORNELIUS ARTH J • 442-7647
---HOWARD INTERSECTS
1550 LOCKHART JOHN M WATCHMKR • 442-3784
1552 BUCKINGHAM LA VERNE • 442-3783
1553 LOUISE BEAUTY SALON 442-7636
SNIPES CHARLES A • 442-7636
1557 PORATH JOHN F •
1561 SHIDEMAN GEO E • 442-9133
1565 WEIGLEIN WM H • 442-7661
1568 MC GEE VERA D MRS •
1569 COTTRELL WARREN C • 447-1778
1573 WALZ KENNETH H • 447-1570
1574 TRANSIENTS
MIRANDA CLAUDE E
1576 GREEN HAZEL M MRS • 442-6038
1577 HICKS OLIVER C • 442-5255
1578 SMITHEM ALBERT E • 442-5738
---BELLEAIR INTERSECTS
---(CITY LIMIT)

21
---BELLEAIR RD INTERESECTS
1600 WILSON WALTER H • 584-5080
1605 NICHOLSON HARRY •
1606A VACANT
1606B VACANT
1608 CORDELL NORMAN C JR • 584-3804
MEADOWS CARMEN M MRS
1609 VACANT
1616 PATTON GERALD
1617 EDMUNDS VASTA H MRS 581-4379
1618 LEWIS GEO R JR 581-4603
1621 HEADLUND IRVING C • 581-1182
1622 LAUR JOSEPH C • 584-2447
1624 VACANT
1625 TRAVER EDW E • 584-3267
1626 SCHETTINE ELAINE MRS 584-3155
1627 DUNN ROBT H JR • 581-4197
1629 RIGSBY THAYER B 584-7401
1632 HOWZE LONNIE L • 584-2861
1634 RADAKE GEO J • 581-5279
1636 VACANT
---BAY VIEW DR INTERSECTS
1649 RECH JOHANNES T • 584-6139
1650 KOZA STANLEY J • 584-6818
1652 CRONIN FRANCIS J • 584-6516
1655 GLIDDEN CARL H • 581-1318
1656 YAITANES PETER • 584-0187
1657 BERGMAN HERBERT L JR • 581-1430
1659 METZGER JOHN L • 581-1001
1660 STEELE EDW P • 584-8444
1664 ROBERTS JAMES H • 584-8058
1665 HARN JOSEPH P • 581-2231
1668 FOSTER DURWARD L •
1669 HOWARD JOHN F • 581-2421
1672 APPERSON JORDAN H • 581-3912
APPERSON FLORENCE C MRS NURSE
---PONCE DE LEON BLVD INTERSECTS
1700 SPRAGG ARLIN L 584-3815
1701 SULLIVAN EDW J • 581-4634
1708 FUNARI QUINTO • 581-5363
---COLUMBUS CIR BEGINS
1715 BONSALL ALBERT L • 581-4862
SAKERS CARRIE M MRS • 581-4862
1720 MOORE FERD E • 581-1998

Karcher Bros., Inc.
MASONRY CONTRACTORS
COMMERCIAL
INDUSTRIAL
RESIDENTIAL
U. S. Hwy. 19 N.
1 Mile North of State Hwy. 580
TEL. 733-4221

Consult the CLASSIFIED LISTS of the DIRECTORY
If You Would Find What You Wish to Buy

CLEARWATER - LARGO
REAL ESTATE
J. HOLLIS BURBANK, REALTOR
Homes, Lots, Commercial, Acreage, Waterfronts, Rentals, Income Property
Burbank Bldg., 380 N. Clearwater - Largo Rd., Largo, Fla. Phones 584-7628; Res. 584-1898

JEFFERSON AV S—CONTD

---8ALBOA CIR BEGINS
1721 TERRIERE MAURICE P ●
581-3969
1727 VACANT
1733 BATEMAN CHARLES E ● 581-4047
---8ALBOA CIR BEGINS
1736 GORDON WM H ● 581-4747
1739 BARONE RUSSELL J ● 581-5124
1744 SLOGAR JAMES H 581-4733
1745 LEARY JOHN E ● 581-5474
---AUBURN INTERSECTS
---LARGO CITY LIMIT

25

JEFFERSON ST (SAFETY HARBOR)-FROM 353 1ST AV N EAST 3 NORTH OF MAIN

---ZIP CODE 33572
100 FIDALGO BENJ C

3

JEFFORDS ST -FROM CLEARWATER BAY EAST INTERSECTING 1200 S FT HARRISON AV

---ZIP CODE 33516
206 REID LEE H ● 447-2669
207 CAVELL GORDON F PHYS 442-9794
209 TUCKER FRED C PHYS 446-7336
DE LA TORRE ARVELIO PHYS
446-7336
210 BUCKLEY LAWRENCE R PHYS
446-7046
LOCKWOOD RAYMOND M PHYS
444-6361
WELLS ROBT L PHYS 446-8066
---DRUID RD INTERSECTS
300 SMITH VIOLET T MRS ● 447-3540
302 BRAMLEY MADELINE P MRS
442-2892
302A LACEY WINIFRED B MRS
442-4612
302B WATERFIELD EDW J ● 447-3363
304 WHITE ALF 447-1001
306 CRAYTON MAUDE H MRS ●
446-1383
308 VACANT
308½ JONES EDW C
310 WILSON HATTIE M 442-7740
316 HUNTER R E MEMORIAL BLOOD BANK INC 446-1189
320 VACANT
323 MORTON F PLANT HOSPITAL AUXILIARY 446-7111
MORTON F PLANT HOSPITAL PERSONNEL PERSONNEL DEPT
MORTON F PLANT HOSPITAL
446-7111
MORTON F PLANT HOSPITAL-LABORATORY
324 GILLESPIE ELMER H PHYS ●
446-3126
326 VACANT
328 CASTAGNA NINETTA F MRS ●
447-1996
---PLANT AV BEGINS
---BAY AV INTERSECTS
401 BURNS JAMES P JR PHYS
446-2568
HAGAN ANDREW D PHYS 446-2568
402 WARE DOROTHY A MUS TCHR
442-1349
404 SHAW RALPH D JR ● 442-4880
405 BATCHELOR HELEN ● 441-4101
405½ JONES JULIA E MRS
408 WATKINS CLARENCE M ● 442-2541
APARTMENTS
A WEDOR JOSEPH
B SMITH PAULA F MRS
408½ VACANT
409 TURNER EUG R ● 442-4754
---REYNOLDS AV BEGINS
411 VACANT
413 REYNOLDS NELLIE M MRS ●
447-3503
414 LEWIS LUCY M MRS 446-0778
414½ CARPENTER WINIFRED 447-3550
416 BIENZ MURIEL
416A SANDERS L R
416B TRANSIENTS
416C VACANT
417 HOGAN WM E ● 442-7311
418 CHALFANT CHESTER E ● 447-3737
CHALFANT ROBT G ●
420 O'QUINN MYRTLE P MRS ●
442-1553
422 CAMPBELL EMILY S MRS ●
447-3676
422½ SHEPERIS ROBERTA 442-1554
424 TAYLOR JOHN W 447-2372
425 CRANK HAYWOOD W ● 446-2484
---FT HARRISON AV INTERSECTS
509½ HARRISON GEO H ● 446-8698
---HAMLET AV BEGINS

6

---HAMLET AV BEGINS
---SCL CROSSES
602 PINELLAS LUMBER CO 446-6011
603 VACANT
---SCL R R CROSSES
607 GENERAL TELEPHONE CO OF FLORIDA WHSE
609 GENERAL TELEPHONE CO OF FLORIDA (NORTH DISTRICT ENG OFC)
612 SAPORITO MARY R MRS ●
447-1833
---SCL CROSSES
706 YERBY RICHD ●
711 CONSTRUCTION EQUIPMENT INC
446-2321
---MYRTLE AV INTERSECTS
804 HINDS L HAZEL MRS ● 447-1494
805 LYNCH JOHN R
806 CAMPBELL JASPER W ● 447-1353
807 RHOE CARLTON L ●
RHOE MARTHA J MRS NURSE
808 DAVIS JAMES N ● 442-6324
809 WALKIEWICZ JOSEPHINE B ●
447-1556
WALKIEWICZ BALBINA ●
811 WOODSMALL EVA G MRS ●
812 MOORE CLIFTON R ●
827 FROGLEY FREDK J ●
827½ VACANT
829 VACANT
---PROSPECT AV INTERSECTS
904 GUSTAFSON HAROLD ● 447-1193
904½ VACANT
906 REES ANNA F MRS ● 447-1239
908 BROWN STEPH D
909 HARRIS W PAUL ● 446-9224
910 GREEN DWYER A ● 442-2604
913 WIXED SARAH C MRS
915 HARRIS MENNO C 442-8754
919 BOERNER HARRY C ● 442-4420
921 EIGENMANN WARREN E ● 442-1679
---EWING AV INTERSECTS
1000 MOORMAN JULIA A MRS ●
442-8473
1001 ANNA ANTHONY E ● 443-5303
1002 MC LEAN GERALD K ● 443-5301
1003 SCHMIDT HERBERT L ●
1006 PITTS EMILY A MRS ● 446-1344
1006½ FERGUSON ARTH F 442-0163
1008 RICHARDSON PEARL S MRS ●
442-8865
1010 STERLING HAROLD E
---GREENWOOD AV INTERSECTS
---(NOT OPEN)

40

---MISSOURI INTERSECTS
---(NOT OPEN)
---LINCOLN INTERSECTS
---(NOT OPEN)
---BETTY LA INTERSECTS
1304 MURPHEY HERMON K ● 442-9773
1305 MC KAIN WM F ● 442-6751
1310 STANCIL WM A ● 442-3786
1311 WEISS GEO F ● 442-4525
1314 SAYLES ALLEN B ● 442-3788
1315 VACANT
1321 BUTISTE HERMAN J ● 442-9857
1325 ZICCAPOI MARIE O MRS ●
1330 SWAUGER LEROY G ● 442-3785
1331 INVESTER CHARLES D ●
446-1348
1334 WILLIAMS PHILLIP F ●
442-0251
1335 ALDERDICE EILEEN H MRS ●
446-2419
---EVERGREEN INTERSECTS
1343 CASH EVERETT B 446-1952
1344 DE FOREST RICHD D
1348 CLOW LORETTA D MRS ●
442-3787
1351 MADDOX JAMES E ● 446-6964
1352 COTE CHARLES E ● 442-7713
1355 TINNEY GERALD P ● 442-8966
1359 MUMFORD MARGT P MRS ●
442-4155
1362 KUNTZ GARLAND P ●
1363 ROYOHOUSE HOWARD M 442-1048
1367 WELLMAN HAROLD W ●
1371 WILLIS HAROLD O ● 443-4154
1375 MC KENZIE BERNARD L ●
442-3838
---HILLCREST INTERSECTS
1412 STAFFORD JOHN ● 442-8274
1414 SOARO JOHN E 443-5661
1416 COFFIN LEON F 442-8497
1418 SWISHER LOUIS E ● 447-1101
---PINEVIEW AV INTERSECTS
1451 BARKER WM C ● 445-3273
1455 CASON WAYNE ● 447-1039
1459 VACANT ●
1465 COLSON FLYNN H ● 442-4483
1469 GENTILE SAML A ● 446-9613
1481 JOHNSON JAMES R ● 442-6715
1487 GATES RONALD L ● 442-0108
---HIGHLAND INTERSECTS
1551 HERRINGTON S A ● 447-1737
1563 NUMRICH GEO R ● 447-1648
1571 HEFFRON JOSEPH R ● 446-0044
1576 MARSH FORREST B JR ●
442-2783
1579 SMITH FRANK J ● 447-1537
1582 FAVERO CHARLES H ● 442-2782
1585 BROWN PHILIP ●
1590 DAVIS ROBT L ● 476-9284
---LAKE DR INTERSECTS
---NORWOOD AV INTERSECTS
---LIVE OAK CT INTERSECTS
1601 MILDICLEAN CO 446-9181
TRACY CARL T
1605 FRANKE EUG E ● 443-6383
1613 DUNMEADE WM H ● 446-0321
1619 PEASLEY HAROLD F ● 446-9943
1625 GILL JAMES ●
MESA HAROLD R ● 443-6381
1631 STECKEL HUGH C ● 443-6384
---NORWOOD AV INTERSECTS
1640 BAUGHER CHARLES W ● 442-8020
1641 KELLER ROBT D ● 446-0842
1647 KURTZ JACK K ● 442-5856
1658 MARA WM A ● 446-2262
1659 THOMPSON ALLAN G ● 442-9597
1664 MORSE EVERETT A ● 442-8049
1665 GAIGE LISLE E ● 442-9097
1668 MC EWEN ALEX D ● 446-7218
1670 VAN HORNE DAVID E ● 442-8534
1671 PAPP ROY P ● 445-8971
---DUNCAN AV INTERSECTS
1701 JONES JENNIE W MRS ●
442-9596
1706 CARLSON DONALD R ● 446-9329
1707 BUPWELL THORNTON C ●
442-5858
1714 ABELE KENNETH N ● 442-5925
1717 WALSH MICHL S ● 445-8973
1733 KUNZ IRMA MRS ● 442-5859
---WOODSIDE DR INTERSECTS
1735 WILKENSON WM D ● 443-6063
---WOODCREST DR INTERSECTS

35

---WELLINGTON DR INTERSECTS
1921 LOGAN FRANK C ● 446-0775
1923 ALLMAN TIMOTHY J REV
446-8923
1924 SMITH ROY M ● 442-8892
1927 JONES RICHD C JR ● 445-2964
1928 MENARD LAWRENCE A ● 442-7768
1931 GILMORE HARRY M ● 446-0845
1932 BILLINGS CARL L ● 442-8063
1935 MAGLY MAURICE E ● 446-0279

DOUGLAS Manufacturing

ESTABLISHED 1948

AWNINGS — SCREEN ENCLOSURES — JALOUSIES — MIRRORS

1115 CLEVELAND ST., CLEARWATER PHONE 442-3158

JEFFORDS ST—CONTD

1926 GLASSMAN GEO H • 442-6758
1939 LANE MAURICE W • 442-7643
1940 MC LEAN ROBT B • 446-8419
1943 STAVROS GUS A • 446-2019
1944 WALTERS JOHN B • 443-9544
1947 CONKLIN ALBERT R • 446-0007
1948 RICH ARTH L • 446-0896
1951 PHILLIPS BENJ L • 447-2194
1954 ROWLAND HAROLD G • 446-8994
1957 SIMS WM B • 447-2336
1958 LATHROP ROBT H
1963 REYNOLDS GERALD H • 447-2285
1964 GERMANN PAUL O • 446-2016
---HERCULES AV INTERSECTS
2005 NO RETURN
2006 AGNE GLADYS MRS • 442-9183
2011 WORLEY WM E • 442-7830
2012 JOHNSON W DAIL • 442-9175
2015 HART GRADY G • 446-5678
2022 STOBBE ERNEST A •
2023 JORDAN MELLIE W MRS • 442-8871
2029 JABERG HAROLD R • 444-2035
2030 RICHIE WM H • 442-0909
2035 TRACEY EARL D JR • 444-2031
---CANTERBURY RD INTERSECTS

25

JESSE AV (SAFETY HARBOR)-FROM 346 HAMILTON AV NORTHEAST 1 WEST OF BAYSHORE DR N

---ZIP CODE 33572
1015 CURL ODELL R
1045 KALETH HELEN M •
1055 SIMPSON JAMES 726-2245
1060 BROWN H CLIFFORD • 726-1308
---WASHINGTON DR INTERSECTS

15

JESSEMINE ST (CLEARWATER BEACH)-FROM 916 ELDORADO AV IN A SEMI-CIRCLE TO 931 ELDORADO AV

---ZIP CODE 33515
---MANDALAY INTERSECTS
16 VACANT
---ELDORADO INTERSECTS

27

JEWEL RD (BELLEAIR BLUFFS)-FROM N INDIAN ROCKS RD WEST 1 NORTH OF PINEHURST AV

---ZIP CODE 33540
2616 BATES PAUL L 584-2623
2617 VACANT
2620 ULRICH FERDINAND • 584-1451
2940 HUMER MARIE P MRS 584-4859
2645 APARTMENTS
1 TRANSIENTS
2 WOLTIL ROBT
3 PEZZETTA JOHN • 584-7088
2694 ALFORD DONALD C • 584-3696
2696 POTUCEK HELEN L MRS 584-2358
2708 WEMPLE PHILIP E • 584-8493
2710 MALTMAN JEANNE H MRS 584-6647
2718 DAWSON EARLE M 584-5521
---LOIS LA BEGINS
2720 WEBB ELEANOR M MRS 584-2254
PATTON FLORENCE M MRS
2754 THIEME GEO • 584-3790
MARTIN CLEDA M MRS 581-1156
2780 LEAVER GEO F • 584-1457
2790 BUSH JAMES E • 584-8576
---LENTZ RD INTERSECTS

26

JEWELL CT (LARGO)-FROM 2487 INDIAN AV NORTH

---ZIP CODE 33540
499 GIARRATANA S CHARLES • 584-8438

15

JEWELL ST (CLEARWATER BEACH)-FROM 721 MANDALAY AV EAST TO BRUCE AV

---ZIP CODE 33515

17

JOAN ST (DUNEDIN)-FROM W MANOR DR EAST 1 SOUTH OF VIRGINIA

---ZIP CODE 33528
874 KELLY DAVID D MFRS AGT • 733-2009
875 REILLY GEO R • 733-7961
883 MARTIN E JAMES • 733-4035
884 WIDMER J MARTIN • 733-4636
---MARJON AV INTERSECTS
888 WELLNER CHARLES W • 733-6413
889 RICHDALE HERBERT W • 733-2315
894 BRUMAGE ARCH • 733-2313
895 COPE ALBERT E • 733-5593
---PATRICIA AV INTERSECTS

14

JOEL LA -FROM BARBARA LA EAST 2 SOUTH OF SPRING LA

---ZIP CODE 33515
1405 CLEARY ROBT J • 442-4695
1409 SCHLITZER STEPH •
1413 BJORNBERG BLANCH I MRS • 442-3525
1417 STIKA JOHN G •
1421 BARDOCZ ALEX • 443-9113
1422 VACANT
1426 LA VELLE RUSSELL F • 442-4538
1430 MILES ERVIN L • 442-2055
1433 MERRILL FRED M • 443-9111
1434 DENK CLARA MRS • 442-7401
---CARLOS AV INTERSECTS
1437 SCHWERTFAGER GEO C • 443-9114
1438 KOETZLE CLIFFORD E • 446-7539
1441 BARNETT DOROTHY D MRS • 442-2357
POHLSON SALLE MRS • 442-2357
1442 SCHORB LOUIS J •
1445 HUBER ALICE F MRS • 445-5244
1446 KOETZLE MILVILLE H • 442-0247
1449 RUSSMAN HERBERT L • 445-5242
1450 FISHER EDNA M MRS • 441-7751
1453 RUSSELL CLIFFORD J • 445-5241
1459 SANDLI MICKLAS •
1461 GRANT PARKER V WINTER RES •
---FLORA LA INTERSECTS
1465 ASTBURY CHARLES • 443-9115
---HIGHLAND AV INTERSECTS

11

JONES AL -FORM 309 N FT HARRISON AV EAST TO RAILROAD AV

---ZIP CODE 33515
514 HANNAH JAMES
514½ VACANT
516 MORROW MALACHI
518 BEMBRY WILLIE M MRS
---GARDEN AV INTERSECTS
607 STRICKLAND CHARLIE H REV 447-3333
607½ GADSON BILLY
608½ WILLIAMS WILLIE M MRS
HARVEY BOBBIE J MRS
612½ RHODES ALZONA MRS
---RAILROAD AV INTERSECTS

20

JONES CT (DUNEDIN ISLES DUNEDIN)-FROM 2307 JONES DR EAST

---ZIP CODE 33528
2305 DISCHINGER HUGH E • 733-7025
2307 RICHARDSON ALBERT B • 733-7284
2309 KOEHN C CAMPBELL • 733-7779

20

JONES DR (DUNEDIN ISLES DUNEDIN)-FROM DEMARET DR SOUTHEAST AND NORTH

---ZIP CODE 33528
---WATROUS INTERSECTS
2297 GROSSMAN ALEX J • 733-9161
2299 ALLEN RAYMOND L • 733-3307
2302 ROBERTSON JOHN L HON • 733-7623
2303 PETERSON MAX G • 733-7694
2308 CEBULA JEROME M • 733-4301
---JONES CT BEGINS
2311 SPROAT JAMES M 733-7384
2312 HENRY PATK R • 733-3361
---HAGEN AV BEGINS
2315 LAWRENCE FLIZ MRS • 733-7236
2316 SNELUS MARTIN J • 733-3770
2317 NIELSEN SEVALD V • 733-2682
2319 MEYERS RAYMOND S • 732-3379
2320 GROTSMA ARTH J • 733-6795
2321 DALTON JOHN J JR • 733-3553
2324 SHEPHERD DE LEON • 733-3972
2325 KING EDW S • 733-7219
2330 MC MURRY HERMAN • 733-7510
2340 FRASER HAROLD M • 733-7058
2341 CADWALLADER RAYMOND W • 733-4733
2348 FURSTENBERG SIEGFRIEDE F • 733-5584
2349 MC SHEA ROGER A JR • 733-5974
2357 RICHMOND HAROLD R • 733-7293
2366 ENFINGER WAYNE E • 733-3921
2370 DE LAIRE DEWEY H • 733-7527
2371 PAULIK JOSEPH • 733-5405
2380 LAWLOR JOSEPH M 733-1047
2385 CHAPIN ORVILLE W • 733-3257
2388 HAACKE EDW F WINTER RES • 733-7076
2391 BETTING ALVIN A • 733-4435
2394 PAY WM E • 733-3341
2395 SPROULL HENRY F • 733-2761
2399 KRUSE LAURA J MRS • 733-4428
---FAIRWAY DR INTERSECTS

11

JONES ST -FROM CLEARWATER BAY EAST TO N GREENWOOD AV INTERSECTING 300 N FT HARRISON

---ZIP CODE 33515
---OSCEOLA AV INTERSECTS
400 HENTHORNE FAYE M MRS • 446-5659
402 VACANT
410 BOTELER EVIE C MRS • 446-2294
2016 RASKAUSKAS ANDREW • 733-2290
415 TRANSIENTS.
417 GRAJON APARTMENTS
1 YOUNG JAMES
2 VACANT
3 KEPPLE MAE J MRS 446-9289
4 BARGER HAROLD D
5 VACANT
6 GADINO HELEN M
7 VACANT (APTS 7-8)
9 SMITH GWEN I
10 MORRISON STANLEY J
11 PUKET FRANK
12 ROSS CHARLES A 442-0375
419 ALLISON WINFRED
419½ BERGERON ROBT F 444-1544
425 DANFRED APARTMENTS
STOUTAMIRE DANL L • 442-1517
2 VACANT
2 VACANT
3 ORTON MAUDE W 447-1627
4 VACANT
5 VACANT
431 VACANT
---FORT HARRISON AV INTERSECTS

BUD'S ELECTRIC MOTOR SERVICE

Motors

FACTORY AUTHORIZED SALES and SERVICE

- Wagner Motors
- Emerson Motors
- Marathon Motors
- A.O. Smith Motors
- F & W Pumps
- Bar-Brook Fans
- U. S. Seals
- Century Electric

405 S. MISSOURI AV.
TEL. 446-3130
RES. TEL. 584-5541

Where to Buy?

Consult the Classified Business Lists In This Directory

CLEARWATER BEACH HOTEL

OPEN YEAR ROUND - COLOR TELEVISION - PRIVATE BEACH
AIR CONDITIONED ROOMS and APARTMENTS - AMERICAN and EUROPEAN PLAN

500 Mandalay Av., Clearwater Beach **Tel. 446-2354**

JONES ST—CONTD

512 CONGER APARTMENTS 446-9071
1 VEAZEY SUE
2 HENSEN RESSIE A MRS
3 LUCAS LYDA R 446-1181
4 BERGMAN BLANCHE L 442-5702
5 PULTZ NORMAN
6 QUIGLEY BESS K NURSE
7 HALSTEAD BETTY 442-5328
8 VACANT
COTTAGES
1 HUFFMAN PETER
3 HILLES WILMA
4 VACANT
5 PATRICK RALEIGH
CRAWFORD FRANCES MRS
517 VACANT
518 TUCKER MARVIN L
518A DOE THELMA NURSE 447-3754
518½ WADE NORA D MRS 442-7301
520 VACANT
522 EDWARDS YVONNE F MRS
526 WOODS LONNIE W 442-3375
530 VACANT
532 ROWE ELBERT E LAWN SERV
534 BOIKA CHARLES R
---GARDEN AV INTERSECTS
600 PINELLAS PRESS INC PRNTP
446-1292
608 GRAHAM JOHN 441-7833
612 BEVELS KATH MRS 447-1333
614 MOUNT OLIVE AFRICIAN METH
EPIS CHURCH 442-3070

10

---FERN AV INTERSECTS
---VINE AV INTERSECTS
903 CHAPMAN DAVID A ● 443-4871
903½ HYATT CECIL F
904 FRANCE BARNES S ● 442-7262
904½ VACANT
905 WARREN ALBERT L
905½ LUTEN CECIL W
906A PARKS VIRGINIA L MRS ●
442-0066
906B FOX RONALD 442-8861
906 VACANT
907 GUSICH ETHEL F ● 443-9053
909 DARHYSHIRE DAVID A
910 VACANT
911 WALSH EDW P ● 443-9054
912 BERNIER IDA F MRS 442-2298
912½ GERRARD EDWIN J
---PENNSYLVANIA AV INTERSECTS
1006 CARMER JAMES J
1007 VACANT ●
1008 MORTENSON MAUDE H MRS ●
442-0569
1009 HEFLEY ELECTRIC MAINTENANCE
SERVICE
HEFLEY JAMES E 447-1813
1009½ VACANT
1010 GORDON RITA M MRS
1010½ SOMERS DUANE J
1011 ERP PEARL B MRS ● 447-2302
1011½ TRANSIENTS.
1012 MARKHAM ATHOL F 443-4683
---GREENWOOD AV INTERSECTS

39

JOSEPHINE RD (LARGO)-FROM 12310
INDIAN ROCKS RD WEST

---ZIP CODE 33540
14112 WALLACE JAMES H ● 595-2618
14130 EVANS GEO R ● 595-2912
14148 COUCH RICHD M ● 595-3527
14185 POOLE ROGER T ● 596-0631
14198 MC MULLEN FRANCIS C ●
596-0623
14199 VACANT ●
---143A INTERSECTS
14349 ELLINWOOD HAROLD W ●
595-2141
14373 PERRIN WALTER F ● 595-2274
14397 ZEYEN JAMES J ● 595-2787
14415 AYERS RAY ●
14431 WACKTER GEO F ● 596-2863
14443 VAN TILBURY PRINCESS MRS ●
595-1376
14457 KELLER M DOROTHEA MRS ●
595-3581
14471 BARRY JOHN H ● 595-2223
14485 MC BRIDE ELIZ H MRS ●
595-3194

25

JOYCE ST (SAFETY HARBOR)-FROM
STATE HWY 590 WEST, NORTH OF
GRAND CENTRAL

---ZIP CODE 33572
10 JOHNSON HARVEY W ● 726-4295
15 VAN VLIET GARY A ●
20 ANDERSON KENNETH W ● 726-4422
25 SANDERS THOS W ●
30 STARR GAIL MRS ●
35 SPICER CHARLES L JR ● 726-2767
36 VACANT ●
40 TOBIN A ● 762-3115
45 SAXON R E ● 726-1319
50 ROUTT MELVIN W ● 726-3879
55 VACANT
65 MILLER ANNE D MRS ● 726-4493
70 BRITT LUCILLE D ● 726-1931
75 NO RETURN
80 MILLS C R ● 726-2154
85 PETITT ROBT N ●
---ENSLEY INTERSECTS

41

JOYLAND TRAILER PARK -AT 2261
GULF-TO-BAY BLVD

---ZIP CODE 33515
101 MARTIN WILMA F MRS 442-7898
103 GUNDERSON ELSIE L MRS
442-8785
105 BARATS EMIL C 442-0797
106 GOODRICH RICHD A 442-8271
107 MILKS EARL P
108 GOMEZ VICTOR
110 CLEMENTS KATIE B MRS 442-8409
111 NESTER ARTH
112 GENGNAGEL EDNA
113 HUBBELL PAUL E
114 SHORT GAYLORD D 442-6309
115 VACANT
116 ELLIS PERRY 442-1766
117 SWAIN ADA M MRS 442-7915
118 WILKINS GLADYS C MRS 442-5378
CLEMENT JOSEPH H
119 FISHER WM R 442-5418
120 MC COY BERTHA M MRS 442-1053
121 VACANT
122 CHILCUTT VIOLA M MRS 442-9821
123 FLICK STELLA M MRS 442-2340
124 VOELKER WALTER C
125 WHITEMAN OSCAR J 442-6930
126 VERSHURE HAROLD R
133 WILLIAMS ROSE MRS 442-7966
134 MERRYMAN DONALD
MERRYMAN RICHD
135 MYERS HELEN M MRS 442-7879
136 DAIRE JAMES L 442-8976
137 HART CHARLES B JR 442-9982
138 WARREN JOHN H 442-2775
139 VACANT
140 HOWARD RICHD M 442-5665
141 BLANCHARD BERNARD W 442-4384
142 BRUNDAGE RUSSELL L 442-5427
143 MILLER ALF
144 LUPOLE EDW C
202 BAKER DON F
204 MURDOCK HAROLD L 442-9751
206 MILLER EMILY B MRS 442-9724
208 ALLSTROM EMRENCE C MRS
209 HOLST JOHN
211 HAIR EMMA P MRS 442-2930
213 FULLER NANCY R 442-5425
214 PUDNEY MARY E MRS
215 BOND BERTHA
216 BUSH ALICE L MRS 442-6312
BUSH GRETCHEN
217 FISHER MARTHA H MRS 442-7805
218 BLOOM JOSEPH
219 HUTSON ELBERT W 442-5041
220 HEATH THOS E
221 BROWN MARIE
222 ROGERS FRED W
223 STEVENS LOUIS M
224 FUTCH SHIRLEY C MRS
226 WILKINS MATTHEW J
227 BUCK EDNA
229 BEARD CHARLES W
231 HAGGEY WM I
234 HIGGINSON WALTER
235 ETTER FRANK
236 HENDERSON GEO H 442-2651
237 MARTIN IDA M 442-4996
239 BALLARD RAY C
240 DRAKE VICTORIA S MRS 442-8664
241 HOLST PETER
242 GERBER ALICE M MRS
244 BUTLER MARGT E MRS
245 DIXON EVA 445-3142
247 RICKETTS DANL J
249 DESPIRITO SALLY M MRS
305 BARRELL EARL W 442-8795
307 KOBS KARL C
309 SHELLY HARVEY L 442-9968
311 RUHE ELIZ L MRS
313 COLLINS ALLEN M
315 KORB PAUL P 442-6896
317 BUTZ GEO T T REV
319 ROBINSON
321 FISHER ALVIN H
323 FRENCH ROXANNA MRS 442-4579
325 COLLINS CHESTER R
331 ENOCHS CALVIN
335 VACANT
337 RICHARDS HOWARD E 442-9777
339 IRVINE WM G 442-8226
341 DEAN HANS 442-4708

51

JUNE BELLS DR -FROM 1636
ELIZABETH LA NORTH

---ZIP CODE 33515
1923 HALL JOHN L ● 442-0850
1924 OVIATT GEO C ● 442-7800
1927 KENYON ROGER F ● 442-6673
1928 WOLFF WM F ● 442-7784
1931 BOEHME WALTER R ● 442-3329
1935 BRADLEY FRED ● 442-8862
1939 CLEVENGER L STANLEY ●
1943 FICHTER WM B ● 446-7886

15

JUNIPER ST (CLEARWATER
BEACH)-FROM GULF OF MEXICO EAST
1 NORTH OF AURAL

---ZIP CODE 33515
35 KERN B CASSEL ● 446-8992

37

JUPITER AV N -FROM 1710 CLEVELAND
NORTH 1 EAST OF DUNCAN AV

---ZIP CODE 33515
4 GAYLE JOSEPH L ● 444-9015
5 HAYWOOD GARRY P 442-1462
10 KEEGAN JAMES L ● 444-9062
11 BLOCKLIN HANS G ● 446-7968
15 ALLEN MARY F MRS ● 446-0205
16 WILLIAMS REBA M MRS ● 444-9064
19 HACKMAN HOWARD F ● 444-9261
20 LOEFFLER ANDREW ACCT ●
444-9022
100 CRUGER HAROLD J ● 444-9024
101 STEVENS LEAH B MRS ● 444-9262
104 WHITELEY WINIFRED A MRS ●
444-9085
107 HITCHCOCK C HERMAN ●
110 FORMIS BEULAH MRS ● 442-7695
111 JUILLERAT LEE A ● 444-9272
112 FORCELLA FELIX ● 444-9083
114 WOOD CINDY
115 GREER MABEL W MRS ● 442-1708
---DREW INTERSECTS
205A NAPLITANO ANE C
215B VACANT
209A PAGE JAMES A 445-3294
219B BROWN DOROTHY S MRS
220 GLENDENING WM R 442-7270

VINDER, INC. - Realtor
HARBOR BLUFFS BRANCH
260 N. INDIAN ROCKS RD.
LARGO, FLORIDA 33540
TELEPHONE 584-2117
PHONE 442-4186
413 CLEVELAND STREET
CLEARWATER, FLORIDA 33515
DUNEDIN BRANCH
1301 BAYSHORE BOULEVARD
DUNEDIN, FLORIDA 33528
TELEPHONE 733-3134
MLS

JUPITER AV N—CONTD

221 NO RETURN
222 CROCKETT BEATRICE N MRS 445-2742
223 CALDWELL THOS D 447-3309
225 ELKINS CARLTON C
227 KANT VELMA C MRS 445-3553
302 CANFIELD WM B 446-3302
304 KELLEY JAMES B JR 446-8607
306 KRANER CHARLES E ● 445-2744
308 VACANT
309 ERWIN DAVID H 442-7083
310 BRODERSEN MARIA J MRS ● 442-3377
311 ALLEN GREG L
312 DURANT G CHURCH 445-2741
313 CLIFF A
315 BAUMGARTNER JOSEPH H
316 BORST LOUIS ● 442-6036
317 SMITH JEAN S MRS 442-8421
218 CATALANO MICHL 446-8676
319 VACANT
321 WEIS JEROME S 445-3551
323 WHITE CATH J MRS ● 442-0167
401 ADAMS ALLEN B 446-2186
403 PEPPER FLORENCE M MRS 446-9364
406 BREWSTER DONALD E ● 442-8419
408 PARRY JOHN F 442-9885
409 PORTER RUTH E 445-2573
411 KAMPOURIS JAMES A 442-3242
412 EASTON BURTON C 446-7625
413 THOMPSON DANL ● 442-0288
414 TAYLOR ROBT W 446-2825
415 KING MITCHELL H 442-6492
500 NO RETURN
502 MEHARG FRANK W ● 446-0660
---KENNEDY PL INTERSECTS

41

JUPITER AV S -FROM 1711 CLEVELAND SOUTH 1 EAST OF DUNCAN AV

---ZIP CODE 33515
1 SANFORD EMMONS M ● 444-6091
6 SHAW VIRGINIA J MRS ● 444-9132
9 STEVENS WALTER P ● 444-9303
10 BAUER EDW F ● 447-3258
14 DILIBERTI DIEGO PNTR CONTR ● 445-9153
15 NATHAN SAM J ● 444-9322
17 MATTHEWS EDITH M MRS ● 444-9382
18 KENNEDY FLORENCE J MRS ● 444-9151
100 MUSSER BYRON J ● 442-3986
101 HUDSON MARGT G MRS ● 442-6407
104 CROMARTIE KATHRYN S MRS ● 444-9051
105 LYLE LILA G MRS ● 444-9385
109 PHELPS HAROLD E ● 444-3030
110 ACKER LAWRENCE W ● 444-9052
115 ALLSTAEDT CHARLES E ● 447-1977
200 SCRUCI GUY ●
201 COPPINGER FRANK D ● 444-9373
204 SCHAFER FREDK G 442-7303
205 CROOKS CHARLES L ● 444-9371
208 SCHALLOCK JOHN D 442-9058
212 CHIPLEY ALTON B ● 446-7984
215 BURPEE GERALD N ● 442-3038
216 PALMER SAML P ● 446-7579
219 DISPLAY CRAFT INDUSTRIES DISPLAYS
MAGGART ROBT J ● 442-3036
---RAINBOW RD INTERSECTS
301 VACANT
302 FLORIDA HEALTH AGENCY INC INS 446-4041
303 ZEITZ EMMA M MRS 447-2782
304 FISHER MORRISON NORD & CO ACCTS 446-4071
305 MC CARTHY LEONA F MRS 442-6246
306 BEAUTY STUDIO THE 446-6276
307 CRAWFORD MARY L MRS ● 442-8014
308 BROCKWAY DONALD L 442-6437
308½ VACANT
309 BOLLENBACH WM S ● 446-7221
310 VACANT
311 STATE REFRIGERATION SERVICE 446-7221
312 HUSTON MARY M MRS 444-7932
313 BOLLENBACH ELIZ K MRS 442-0772
400 JUMPIN JUPITER KINDERGARTEN 443-2024
401 TRIMBLE CHARLES F 442-3855
403 DANIELS RUBY I MRS ● 442-6659
404 BENEKE PRINTING CO 446-6261
407 SANDALWOOD MOTEL 446-0696
CATLETT SAML L ● 446-0696
---GULF TO BAY BLVD INTERSECTS

12

JURGENS ST -FROM 1011 N MYRTLE AV EAST

---ZIP CODE 33515
798 JONES HENRY ●
JONES MATTIE L 442-4072
800 JENKINS IDA M MRS ● 442-7727
802 SALEM THOS A
803 PARKER JOHN
804 VACANT
805 VACANT
806 MANUEL JAMES 447-1262
807 APOSTOLIC CHURCH OF JESUS
809 HOWARD MARY 447-3671
810 SMITH JIMMY L ● 442-8432
814 HAMILTON ANNIE P MRS ● 447-2143
---VINE AV INTERSECTS
815 BRYANT JOSIE MRS
817 CUMMING OFICE
819 MANUEL JESSE E
825 HILL WILL ● 447-4198
903 DOWDELL BERTHA MRS
904 OUTLEY REBECCA MRS ●
905 EDWARDS LEROY ●
REAR HARDY MELISSA MRS
905½ DIXON CANDY
906 GREENLEE IVY S MRS ● 444-6894
906½ VACANT
907 DAVIS JOHN ● 447-1978
908 BRYANT TONY
910 CARSON MATTIE L MRS ● 447-1839
911 LEE JAMES M
912 EDWARDS JAKE ●
913 CLEMONS WEBSTER ● 447-1068
---PENNSYLVANIA AV INTERSECTS

49

K AV -FROM IVY LA NORTH 1 WEST OF BAYSHORE BLVD

---ZIP CODE 33515
108 MAC DONALD HOWARD ● 726-1470
112 HARDING OTTO ● 726-2294
115 O'CONNELL MAURICE F ● 726-2205
116 KILBY DUKE J ● 726-3840
120 CUMMINGS LA VERNE P ● 726-3693
124 MUNNS AVELEY R ● 726-1021
125 MOFFITT M G MRS ● 726-1237
---BAY LA INTERSECTS

22

K STREET SW (LARGO)-FROM 26S 1ST AV SW SOUTH 1 WEST OF 3D SW

---ZIP CODE 33540
---CLEVELAND AV INTERSECTS

21

KAKUSHA MOBL RK -A TRAILER PARK AT 1654 S CLEARWATER-LARGO RD

---ZIP CODE 33516
105 NO RETURN
107 BOYLE JAMES F ● 584-0675
109 HEYWOOD ARTH R 581-2998
111 NAPIER LAURA M MRS 584-6978
113 SCHACKLETT JAMES L
117 ECKELS TOLBERT G
119 ESTILOW LEON W 584-0242
129 WOOLWINE DORIS L MRS 584-4793
130 DROUGH RITA MRS
131 O'BRIEN MARY MRS WINTER RES 581-2108
133 STEWART RAY C
135 LAECHELT LOUIS G
137 LINDER EVELYN MRS 581-2343
139 MADDEN LOUIS D 584-0497
141 FOLLIN DWIGHT 584-7579
202 WHEATON THEO
204 WHEELER E LOUIS
206 ROSHONG CHARLES D 584-0036
208 MILLER ESTHER MRS WINTER RES
REUTER FRIEDA WINTER RES
210 COX JOHN
212 DELAHUNT ALBERT R
216 ERNES HENRI 584-2936
218 FRASIER CLIFFORD W
220 KERR EVERETT 581-2813
222 MC QUEEN CARL H 581-4245
224 SARGENT ANDREW 581-4406
226 GRAF ELDEN F
228 LAWWILL ELSIE MRS
230 TURNBULL MELVIN WINTER RES
232 LINDGREN MABEL MRS
234 BROWN WM WINTER RES
BROWN ROBT WINTER RES
236 FERNANDEZ EDW J 584-5218
238 COLONNA JOSEPH
244 PRIOR ROBT
246 CHURCHILL THOS
248 FRENCH RICHD W
301 SMITH EVERETT WINTER RES
303 REED NORMAN W
305 HUDSON RAY WINTER RES
307 CAVE CLAUDE WINTER RES 581-4545
309 WARNER WALTER B WINTER RES 581-3440
401 SMITH A ROSS 584-0949
402 HELEY GLADYS E MRS
403 OTT ELMER C
404 ROSCHI MARIE H MRS 584-2643
405 COLLINS JAMES C 584-0857
406 BOWER GEO W
407 SMITH HARLEY WINTER RES
408 LOUDENBACK CLAUDE A
409 GRADY JOSEPH F NOTARY 581-5118
410 HERRELL GEO 581-2441
501 VAN BUREN RICHD
502 SCHNORR GEO E 584-6937
503 SCEARCE RUTH MRS 584-0128
504 BUCKINGHAM RALPH
505 LOUDENBACK HERMAN G
506 HAMSTRA WM M WINTER RES
507 YOUNG ELMER W
509 MAJESTIC LEE
601 JOHNSON DONNA J MRS
602 CAMPBELL HAZEL G MRS 584-6604
605 BOY GEO V
606 PROCTOR CARRIE J MRS NURSE 581-3097
607 KELLERMAN F JAY 584-5944
609 PHILLIPS WM L 584-6949
610 BAKER ELEANOR MRS 584-0217
703 GROW EDWIN
706 HARRIMAN MILDRED L MRS
708 MILLER PLATO R WINTER RES
710 WARNER WALTER
801 GILBERT R DONALD 584-5534
802 STOWE LAWRENCE
803 HANNA SAM
804 KELLY RAY
808 COTTINGHAM KENNETH
809 WRIGHT EVERETT D 581-1650
810 DOKKEN WAYNE C 584-6161
901 MILLER KATREEN MRS
902 KOORMAN EDW
903 PAZZANO CARMINE W
904 TEDESCO RICHD D 584-6460
905 MERRITT DALLAS JR 581-2667
908 RILEY HAROLD C 584-4263
909 CARLSON EMMA MRS
910 LOCKWOOD LOUIS E 581-4541
1002 GRAY MARY E MRS
1004 STARGEL HERBERT
1005 JACKSON HOWARD 584-5178

Kay's
MATERNITY AND INFANTS WEAR
Complete Line of Maternity Wear and Shower Gifts
304 N. FORT HARRISON AVE.
TEL. 442-3368

Who Sells It?
Is Answered by the Classified Business Lists In this Directory

YOUR Independent Insurance AGENT
INSURORS
CHESNUT & CHESNUT
The Man with the Plan
422 CLEVELAND PHONE 446-9125
REALTORS

KAKUSHA MOBL PK—CONTD
1006 MOUW GERALD V 584-4517
1007 BOULTON CLAIRE 581-4607
1009 KELLEY RUTH F MRS 581-1121
1010 DOCKERY GLENN F
1011 STEELE JOSEPH D 584-3618

47

KAPOK CIR -FROM 3055 KAPOK KOVE DR NORTH 1 WEST OF N HAINES RD

---ZIP CODE 33515
1112 DOWNES JOHN J • 726-2861
1113 DUFF BILL R • 726-3516
1200 MARJAMA ALVIN H • 726-2270
1201 WARREN ROBT E • 726-3900
1207 VACANT
1219 RICHEY EDW E 726-1364

47

KAPOK CT -FROM 1 BLK WEST OF 1200 KAPOK CIR 2 WEST OF N HAINES RD

---ZIP CODE 33515
1210 HANSEN WM • 726-4419
1218 STUBY LYMAN H • 726-3039

47

KAPOK KOVE CIR -FROM 1207 KAPOK CIR WEST

---ZIP CODE 33515
1100 FAIR JAMES P • 726-1545
1106 ALONGI THOS W •
1107 HOGUE DAVID C •
1109 VACANT
1116 KLEIN HENRY C JR • 726-2990
1200 AGUERA JOE JR • 726-4386
---KAPOK COVE CT INTERSECTS
1201 LOWE ROBT C • 726-2684
1206 DOHERTY JOHN S • 726-1546
1207 NAUGLE EDWIN E JR • 726-4265
1219 HUGHES MARTIN J JR • 726-4149
1225 GALLANT WM D • 726-3716
1226 HEPTINSTALL RUSSELL A •
1230 ALEXANDER BERNARD H • 726-1626
1236 SARIO WALDEMAR W • 726-3085
---KAPOK CIR INTERSECTS

47

KAPOK KOVE DR -FROM 924 HAINES RD WEST ½ MILE NORTH OF GULF TO BAY BLVD

---ZIP CODE 33515
---KAPIK KOVE CIR INTERSECTS
3030 ROSE RAYMOND • 726-4340
3037 ABRAMS LEONARD W • 726-1414
3042 EARLY JOHN J • 726-2278
3048 ROLAND RONALD M 726-2817
3049 DELANEY DANL E • 726-2839
3055 CRIMMEN MAURICE R • 726-4372
3061 WIRTZ CLARENCE P • 726-3108
3067 KLINK ALVIN P • 726-2695
3068 DAVIS HOWARD E • 726-3481
3070 KASELL LEON • 726-1341
3083 NO RETURN
---HAINES RD INTERSECTS

47

KAPOK TRAILER PK -LOCATED 2950 GLEN OAK AV

---ZIP CODE 33515
LOTS
110 MC LAUGHLIN REBECCA 726-3613
112 BAUMERT EVELYN E 726-1756
114 FRANZ ROBT J 726-2829
116 EVANS RALPH A
118 RUSSELL CHARLES E 726-3169
119 HARVEY HOWARD 726-2429
120 MERKEL GEO
121 MORROW NANCY
122 MULLEN RICHD
123 BOLAN BEN O 726-2376
124 HALL ARTH T 726-3957
125 DESHAZO JOHN R 726-1684
126 STORY RUDOLPH O 726-1598
127 ULREY MICHL
128 CAMICK EDGAR C 726-2662
129 CALLAHAN CHARLES M 726-2216
130 REINSMITH ROBT
131 HALAN JAMES E 726-3229
133 HART THEO D 736-1985
134 ZAY R
135 JUDAH BUFORD H
137 HELLSTROM D
139 DAVIS LOYD
141 STANLEY RALPH E
143 HOLMS JENSEN
145 PHILLIPS ROBT F 726-2974
147 SOBIL LARRY
149 BOVAIRD BESSIE M MRS
157 WERTZ ROBT
218 REXROAT LINN M 726-1232
220 REINHARDT B
221 CATO VERNON 726-1892
222 ESTES C
223 BARTLING MARY ELIZABETH MRS 726-3292
226 PURCELL PATK J 726-2913
228 CONNELL JAMES M 726-4208
229 LEVESQUE RONALD J 726-1773
230 BAYER THOS C 726-2204
234 MC GEE LEONARD T 726-3143
236 COURTER C L 726-3531
238 DINSMORE D
224 DONEGAN THOS D 726-2464
242 FISCHER LOGAN H 726-1786
244 VAUGHN ORVILLE
246 CHRISTIAN SAML P 726-3993
329 DE SHAZO JAMES A 726-4412

39

KAREN AV (LARGO)-FROM PINE WEST 1 SOUTH OF HILLSDALE AV

---ZIP CODE 33540
2974 BURTON OSCAR • 581-3653
2965 HARPER CHARLES J • 584-4906
2997 WIGGINS MARY E MRS • 581-1352
---MARY SUE BEGINS
3000 STANG GEO C • 581-1341
3001 CAUSEY DONALD P •
3017 FOWLER RUSSELL H • 584-0237
3032 VACANT
3033 FOSTER MARY B MRS • 581-3689
3049 NO RETURN
---NELLIE BEGINS
3098 WOLVERTON STANFORD G • 584-4686
3116 SCHWEICKERT JOSEPH • 584-3084
3117 HOLMES JAMES T • 584-7547
3134 VACANT
3135 MC DONALD ROBT L • 581-2502
3152 PLATT GEO H • 584-0132
3153 COW ANN M MRS •
3170 VACANT
3171 MC NICHOLAS A •
3188 BEDDEN DAVID
3189 PARTYKA GENE W • 584-3957
---GLADYS INTERSECTS

9

KARLYN DR -FROM 805 RICHARDS AV WEST, 1 SOUTH OF WALNUT ST

---ZIP CODE 33515
700 BARBER HAROLD W • 446-2935
BARBER WM
708 DAILY JOSEPH W 446-7946
712 VACANT

26

KAY DR -FROM 130 E PATLIN CIR WEST

---ZIP CODE 33540
1731 ROBINSON PAUL A • 584-5385
1801 BLEILER FRANK R • 581-2453
1811 CONNELL VESTER S • 581-4064
1820 GEORGE ROBT C • 584-6565
1821 ECKERT NORMAN J • 584-1306
1830 ALLEN JERE C 584-5031
1840 BOOSTROM ARTH H • 584-6612
1841 DUFF RAYMOND E • 581-1752
1901 CLARK DAVID • 581-2632
---20TH INTERSECTS

26

KEATING DR (LARGO)-FROM 2234 DART AV SOUTH

---ZIP CODE 33540
101 MILLER JOHN L • 584-1249
132 MC KEAN FRANK E • 584-7022
133 ROBINSON WM F • 584-7020
164 MOULTON NELSON B • 581-3308
165 ELWOOD WM H • 584-3158
197 KRUSE RUDOLPH W • 584-0716
198 RYERSON FRED B • 584-2690
232 CHRISTIE GEO D • 584-2818
237 SHORT WM W JR • 584-4521
255 CURTISS EDWIN C • 584-7026
264 O'BRIEN PAUL A • 584-1990
273 HARTMAN HERBERT S • 584-4255
291 CARROLL KELSO A • 584-1351
298 BELL WM M • 584-0964
312 POLAND WM H • 584-3998
315 SYDNOR ROBT J • 584-5970
321 HEINE HELEN W MRS • 581-3235
324 TIERNEY DONALD R • 584-8027
336 HUNTER JOY S MRS • 584-2398
337 PHILLIPS RAUL W • 584-8054
348 VACANT
360 SELBY JOHN O • 584-1056
379 VACANT •
384 VAN BUREN CORNELIUS • 581-1519
---LARCHWOOD BEGINS

41

KEENE RD -FROM GULF-TO-BAY BLVD SOUTH 4 EAST OF DUNCAN AV

---ZIP CODE 33516
505 FAMILY & CHILDREN'S SERV INC 442-0705
506 PIDENOUR N EUG
509 CELENTANO ERMA J MRS • 442-9450
514 CONE WILLARD J • 442-3794
518 FETTIG EMMETT P • 442-3087
522 STIDHAM GARLAND H • 442-8557
525 BOWLING WADE H • 445-4364
526 MAGANN JOHN S • 442-4242
529 HOAG JAMES D • 445-4365
530 FREELAND PAUL •
531 FORTE FRANK •
534 ATKINS MAE G MRS • 447-1266
535 PARASCAND SALVATORE • 442-4784
541 HAMMONDS GEO • 447-4441
---TURNER ENDS
600 HILL JAMES W • 442-4705
606 LANCHANTIN CHARLES E • 442-4944
---PINE INTERSECTS
700 BOYCE WM N • 447-3007
701 TAUSCHECK ANTON C • 447-2785
704 BERNO ROY • 443-9904
705 LEHING JOYCE R MRS • 446-7663
708 VILMURE ANASTASIA MRS • 443-9902
709 MILNER CHELSEA W • 447-2615
712 WORLEY M JANE MRS • 442-9879
713 WATERMAN ETHEL S MRS • 442-7327
---DRUID RD INTERSECTS
800 HEIDT EDW JR • 446-0905
801 TRANSIENT
804 CHAMBERS ALDO • 446-6855
805 LONG THOS W • 446-2904
809 BREHME HAROLD G • 447-2918
810 EARHART MARY C MRS • 447-3172
814 RICE WM J •
815 COOKE JOSEPH R • 446-6948

HART-SCHAFFNER & MARX
NUNN-BUSH SHOES
512-514 Cleveland St., Clearwater
Shorts INC.
EVERYTHING FOR THE WELL DRESSED MAN
Tel. 446-5927

KEENE RD—CONTD
818 LEWIS LOLA P MRS 444-8324
821 COLE J LLOYD • 443-5231
822 SHAW D MINARD • 446-7346
---MAGNOLIA DR ENDS
900 YOUNG L WARREN • 446-7409
1001 STUCKY LE ROY H • 446-2956
1022 SMITH AUGUSTUS V • 446-6285
1100 BERGESON G GORDON • 445-4903
1104 ROGER CARL E 447-4300
1200 CENTRAL CHRISTIAN DISCIPLES OF CHRIST 446-0988
1202 GRIFFITHS P W • 442-4938
1204 GRAEF RUTH E MRS • 442-2441
1208 DODDS EARL B • 442-9875
1209 ZARB JOSEPH L • 446-7780

35

---KENDALL DR INTERSECTS
1212 NASSON HOMER • 447-2468
1215 CAMERON WM C 445-4901
1216 GURM RUDOLPH • 447-2322
1223 KLUCINA JOHN J • 446-7816
---MEADOW LA BEGINS
1231 BILLINGS EDW J • 446-7472
1239 CAMPBELL FRANK A • 442-2440
---BEVERLY CIR BEGINS
---BRENTWOOD DR INTERSECTS
1255 BOLHAGEN LELA N MRS • 443-6193
1263 KNUDSON JOHN B • 444-4201
1270 FOSTER HARRY • 774-2235
1271 CLEMENS MAURICE R • 446-6932
---LAKEVIEW RD INTERSECTS
1301 FRIEBELE EDW J • 446-2946
1311 HALL JOHN H • 442-0072
1315 WHITACRE MARY B MRS • 531-1918
1318 NO RETURN
---EMERALD DR ENDS
1323 LOEHR HERBERT R • 531-1959
1324 WATERMOLEN ROLAND J • 442-8507
1331 HAZELTON PLASTERING 531-3050
HAZELTON EARL W • 531-3050
1332 KERWIN ROBT • 442-7640
---GRACELYN DR INTERSECTS
1339 ANDERSON W LYNDON • 531-1848
1342 MOSBY MARY M MRS • 442-0019
---MARTHA LA ENDS
1346 BALKEMA RUTH MRS • 446-6409
1347 SPOONER RAY A • 531-3841
1348 KLUMPP JOHN H 442-4740
1355 HOPPER EARL W • 531-3871
1358 MARTIN GEORGIA E • 446-9621
1361 KING OWEN • 531-2071
1364 BELL AMELIA C MRS • 442-0258
1371 RUDESILL M H • 431-6918
1379 GILLESPIE W HAROLD 531-2306
---PENNY LA ENDS
---STANCIL BEGINS
1401 SIMS RALPH T • 531-5258
1406 EVANS HARRY L • 442-4401
1407 ERWIN DEAN L • 531-5238
---BUGLE LA BEGINS
1412 MORGAN MARCUS W • 442-8792
1418 OHNING ARTH F • 442-0982
1424 VACANT
1425 JONES RUBY G MRS • 531-4032
1432 REGAL DANL F • 446-7895
1433 PATTERSON ELIZ H MRS • 531-5278
---HUNT LA BEGINS
1440 ANDERSON HURLDON L • 442-6695
1441 STORTENBECKER BENJ W • 531-5254
---REDCOAT LA BEGINS
1450 CHRISTNER CLARENCE L • 442-4771
1456 WINSTEAD BOGART M • 442-1598
---FOX CIR BEGINS
1466 JOLLY LAWSON E • 442-8501
1470 RUSSO JOSEPH •
---NURSERY RD INTERSECTS

33

KEENE RD (COUNTY)-FROM NURSERY RD SOUTH (A CONTINUATION OF KEENE RD)

---ZIP CODE 33516
1509 VACANT
1511 BOUCHARD CARL T
1513 MAHONEY JAMES L GENL CONTR • 531-3083
1519 THURY PAULINE MRS • 531-1904
1520 BOOTH WILLIS D JR • 442-0771
1525 VACANT
1530 FARLESS LORENE MRS • 442-8681
FIDLER ADA M • 442-0290
---ERNST RD INTERSECTS
---NORTHWOOD DR INTERSECTS
1562 COLLINS DONALD L • 442-2984
1575 JACKSON GEO L • 531-3110
1578 VROOMAN HAROLD R • 442-0522
---SOUTHWOOD LA BEGINS
1590 STELNICKI JAMES V 447-1816
1598 OVERVOLD CLIFF H • 446-8268
---BELLEAIR RD INTERSECTS
1601 HENN CARL G • 531-2995
1621 I & O VARITYPE SERVICE
BIVANS IRA • 531-2810
1659 PELTON DEAN F • 531-2903
---OAK PARK DR INTERSECTS
1690 TAYLOR JOHN S JR • 531-1738
1705 DUFFY RAYMOND H • 531-6021
---OAKDALE INTERSECTS
---OAKDALE LA INTERSECTS
1835 BROWN GEO L JR HON • 531-1830
MC MULLEN ROBT C • 531-4931

33

KEENE RD (LARGO)-FROM 2400 E BAY DR NORTH

---ZIP CODE 33540
299 PICK-KWICK 531-6067
LITTLE MARY'S LAUNDRY-MAT
---CORONADO DR INTERSECTS
414 LYLES JOHN F 581-1392
438 ALEXANDER WM F 584-1713
457 BALDRIDGE COIN E • 531-3098
---FOREST PARKWAY INTERSECTS
462 PENNEY JIMMY T • 584-3141
486 BRANDT JOSEPH B • 584-6192
524 MABEE C DOUG 581-5214
533 BUTLER ALBERT J • 531-2329
548 BELL J M 584-2653
561 RECTENWALD FUG J • 531-3016
572 BOSIER MARION L • 584-3246
595 SOLOMON HERBERT D • 531-3047
617 RINGWALD HELEN E MRS • 531-3053
618 CLAWSON WALTER & ASSOCIATES SWIMMING POOLS
CLAWSON WALTER L • 584-4539
636 GOODART ERNEST C • 584-3326
659 TANDY ROBT • 531-6143
672 BRYANT FLOORS
BRYANT SHARON S • 584-3997
683 MATTHEWS DONALD E • 531-3011
690 JONES WINSTON S • 584-6414
701 LINDSLEY PAUL L • 531-2442
732 KIRKLAND JAMES A • 584-5214
---FOREST PARKWAY BEGINS
743 LOPEMAN GERALD M • 531-3017
---ROBERTA BEGINS
832 VACANT
863 RING LUCIEN G • 531-3819
864 VACANT
896 MORTIMER TERRY J • 584-7732
922 DUNN HAROLD A 584-6992
944 COSTA BERNICE M MRS • 584-3716
676 GRANT ELEANORE P MRS • 581-3627
998 NO RETURN
1020 JORDAN IRIS C MRS • 584-1741
1023 HESSNER FRANK G • 531-2960
1038 FULLERTON GEO H •
1056 MASSIE BEATRICE E MRS • 584-4191
1074 VACANT
1092 WHITE STANLEY • 581-5121
1097 ANDERSON ROBT W • 531-3874
1101 BEALS HAROLD E • 531-3421
1113 SAWYER AVERY M • 531-3803
1130 COLLINS HORACE G JR • 581-3384
1137 ROBINSON ANN S 531-1125
1161 BAILEY LESLIE D • 531-3857
1178 HARE EDGAR A • 584-3933
1185 HONEYCUTT FRED R • 531-2554
---ROSERY RD INTERSECTS
---MC MULLEN RD INTERSECTS

51

KEENE RD N -FROM SALRR AT SANDY LA NORTH 1 EAST OF MURRAY AV

---ZIP CODE 33515
1737 CLEARWATER ROOF TRUSSES INC MFRS 446-5901
1739 PHILLIPS HONEY CO INC WHOL 446-2714
1801 HENSLEY JOHN R • 446-6565
1817 HENSLEY CLARA M MRS 446-0849
1830 VACANT
1833 DURANT ROSS JR • 446-8623
1835 ROBERTS RICHD E • 446-8337
1841 KUBISTEK ROBT
1845 UNDER CONSTN
1848 POPP HAROLD REV 442-5596
1867 JOHNSON ROLAND C • 446-6443
1891 HOFF DOROTHEA A MRS • 444-6343
---SUNSET POINT RD
---INTERSECTS
2000 SANDSTROM KAARLO J • 442-2515
2008 MC MILLAN JOHN R • 446-7963
2022 UEBEL JACK • 442-7665
2028 PEUKERT FRITZ A •
2034 STILL JOHN C • 446-6191
2040 MC DOWELL RICHD L • 442-7645
2063 SCHOMMER ALBERT P 442-4955
2069 PIEHL BERNADETTE M MRS • 442-5332
2070 FAIFER ELLA M MRS • 442-6257
2075 DANEK JAMES J JR •
2076 KEENER C H
2081 STOVER DAVID C REV 442-0845
2082 CAMENZEND EDWIN L JR • 446-8004
2085 BURGESS ROY F JR • 442-4079
2086 NO RETURN
2088 UNDER CONSTN
2090 POWELL WM JR 442-3622
---UNION INTERSECTS

33

KEENE PARK DR (LARGO)-FROM KEENE RD EAST 1 NORTH OF EAST BAY DR

---ZIP CODE 33540
2400 SARDELLA JOSEPH F • 531-4555

Cold Storage Vaults
SINCE 1912
Clearwater laundry & cleaners
601 GRAND CENTRAL ST.

United Delco
AUTO ELECTRIC
ELECTRIC AUTO-LITE SERVICE
115 S. GREENWOOD AVE., CLEARWATER
TEL. 446-3061

Clearwater Window & Specialty Co., Inc.

ALUMINUM AWNING WINDOWS

STORE FRONTS

MIRRORS BATH ENCLOSURES

SLIDING GLASS DOORS

WINDOW REPAIRS

205 N. GARDEN AV.

P. O. Box 1206 Clearwater

PHONE 446-8365

GEO. H. HARBISON, Pres. MANLEY M. MALLETT, Sec.-Treas.

GEO. H. HARBISON, Inc. *Realtor*

1203 S Fort Harrison Av. Clearwater Phones 446-1346 and 446-8698

MLS

KEENE PK DR (L)—CONTD

2401 MC KEON RICHD C • 531-4536
2432 LINDEMEYER HARRY A • 531-4571
2433 CAMPBELL ALDER J • 531-3392
2464 MANNING HARRIET W MRS • 531-4523
2465 BECKER ROBT E • 531-5004
2495 BILETTA LOUIS •
2496 BUTLER FREDK E • 531-2732
2517 BRANCA MILDRED MRS •
2518 TAYLOR HOBART A •
2535 BARTNIK HELEN M MRS • 531-3370
2536 HARTMAN PAUL L • 531-4516
2554 WILSON ELDEN H • 531-4549
2555 FISHER JOSEPH B • 531-3316
2572 CONWAY JOHN P •
2573 TITSCH PAUL O • 531-3304
2590 KNAPP EARL W • 531-4504
2591 ARZT EDITH F MRS • 531-3344
2616 HESS RUTH MRS • 531-4519
2625 PALES JOHN • 531-3439
2632 ACCARIZZI FRANK J • 531-4547
2648 BILLBERG CHARLES • 531-4596
2649 VACANT
2664 FAITZ FRANK A • 531-4567
2673 LILE MARY E • 531-3357
2680 HOCKETT STANLEY C • 531-6967
2696 OKTAVEC CHARLES F • 531-4522
2697 LANDERBAUGH MARGT S MRS •
2718 KOCH RAYMOND E • 531-4560
2719 RUSSELL WALTER • 531-3384
2734 NELSON KNUT • 531-4568
2737 STEELE THOS H • 531-1056
2750 THOMPSON HAROLD R • 531-2792
2755 WIEDHORN ELIZABETH MRS • 531-3071
2766 MITCHELL HAROLD I • 531-4543
2786 ANDERSON ALBERT I • 531-4559
2791 CRAM C EDW • 531-5584
2793 SANTINE LAWRENCE • 531-5697
2827 HALL WILFRED • 531-3843
2836 FARRELL THOS F • 531-2729
*—BROOKFIELD DR BEGINS
2850 REYNOLDS CECIL E • 531-2010
2889 JAGELS ANN M B MRS • 531-3447
2890 LUMACENKO JACOB • 531-2445
---GERSHWIN DR INTERSECTS
2910 KUJAVA KATH MRS •
2936 LANGE RAYMOND A • 531-2742
2951 MULLER CHRISTIAN J • 531-1364
2960 ADOLFSON GEO S • 531-1644
2977 SEACORD RALPH B • 531-1379
2982 LITTLE ALLAN G • 531-2092
3006 ZEI-NELLO • 531-2902
3011 MIGNEREY JAMES E • 531-5308
3030 FINE RICHD D • 531-1593
3039 HINCKLEY GEO C • 531-1335
3048 HALL WM B • 531-2913
3060 MYERS ORVILLE • 531-3832
3063 MULLER BERNARD C • 531-1309
---SHORE DR BEGINS
3072 SARKA JULIUS • 531-2760
3098 BACZENSKY HARRY J • 531-4816
3101 STATZ BENJ H • 531-1663
3110 COFFING HOMER J • 531-3858
3144 ROBINSON HALLAM • 531-3689
3176 HUSFIELD W C • 531-5322
3192 SCHMIDT OSCAR • 531-5210
—*FULTON DR INTERSECTS
3200 GREEN JOE •
3218 VACANT
---HILLCREST DR INTERSECTS
3232 PETERS LAWRENCE A • 531-4541
3250 DENNISON HOWARD R • 531-6367
3278 MC KINNEY GEO • 531-2333
---EAST LAKE DR INTERSECTS
3320 WILSON HARRY K • 531-5033
3334 GRIFFITHS ERNEST N • 531-1073

35

KENDALL DR —FROM 1215 KEENE RD EAST 1 NORTH OF MEADOW LA

---ZIP CODE 33516
1806 RICE WM C • 443-4374
1807 DOUGLASS CLIF W • 443-6762
1812 HOLT JOHN T •
1813 VACANT
1818 PESNELL JOEL E • 446-1286
1819 NO RETURN
1824 KNAPP LORIMER E • 443-4371
1825 KRIEGBAUM RAY P • 446-6496
1830 ZANE RAYMOND • 446-6800
1831 FOTH ARTH • 446-7997
1836 CHENEY ALLEN W • 442-0372
1837 MC ILWAIN SHIRLEY W • 442-5530
1843 HAMRICK CHARLES W • 443-6763
1844 VACANT
1849 KING OSCAR • 442-5531
1854 HOLCOMBE NORMAN W • 446-0741
HOLCOMBE MARY L 442-3468
1855 WEAVER CHARLES J • 442-5533
1856 GRAHAM DAVID R • 443-4375
---BROOKSIDE DR INTERSECTS

15

KENDALL ST (CLEARWATER BEACH)—FROM GULF TO MEXICO EAST

---ZIP CODE 33515
14 VACANT
16 MOE-RAY APARTMENTS 446-7400
1-5) TRANSIENTS
20 SAMARKOS MIKE • 442-6363
SAMARKOS ANTHONY M • 442-6363
21 RAINBOW APARTMENTS 442-6361
22 LIA APARTMENTS
PARKER MAX C 443-8542
KUFAS ZARAHCULA V MRS 446-0980
3 PETKANAS GEO D • 442-8607
4 FREEMAN HARRY L
26 SEFERLIS MARIA MRS
28 VACANT
30 STERGOS GEO M • 442-5951
---MANDALAY AV INTERSECTS

21

KENILWORTH DR —FROM STRATFORD DR SOUTH 1 EAST OF S BETTY LA

---ZIP CODE 33516
1729 WALLACE HOWARD G • 581-4636
1734 SAYLER DONALD S • 581-4092
1739 LARGEL MARCELINO P 584-5025
1740 ALBRECHT WM B •
---BUCKINGHAM DR BEGINS
1751 DYER CLARK A • 581-5167
1752 HARPHAM ROBT B • 581-4102
1758 HELMS DEWEY F • 581-4218
1761 VUNCANNON JACK L 581-1141
1766 BRANHAM ALLEN L • 581-5375
---WINDSOR DR INTERSECTS
1770 INMAN RALPH K LAWN SERV • 581-4433
1772 BEAUDOIN RICHD • 581-2981
1775 JESWALD JAMES N • 581-4279
1781 CLAUS CHARLES M • 581-4389
---CHESTERFIELD DR INTERSECTS

41

KENMORE DR —FROM 901 S HERCULES EAST 2 SOUTH OF DRUID RD

---ZIP CODE 33516
2001 BAIRD EUG F • 446-0475
2006 BYLER WM H • 442-0719
2007 COURSER MALCOLM W • 446-7680
2011 GRALTON PAUL A • 447-2949
2012 ROBB MARK L • 442-7435
2018 FREE HARRY J • 446-7282
2019 BARQUIST FRANK A • 446-0926
2024 GREENWOOD ALICE E MRS • 442-9091
2025 SCHWAB MURIEL B MRS • 442-9244
2030 SPALDING WESLEY E • 442-9092
2031 ROGERS ROY V • 446-8712
2035 HOLMES WM M • 446-0480
---CANTERBURY RD INTERSECTS

37

KENNETH PL —FROM 514 N DUNCAN AV EAST

---ZIP CODE 33515
1716 LONG HARRY M 442-4893
1718 CAHILL ALICE R 442-0112
1720 MAGNUSEN MARTIN 442-1316
1721 WISE RUTH E MRS 442-5592
1722 ANDERSON ANDREW A • 442-4951
1724 WINSTON RITA 442-7593
1726 ROSENHEIN STANFORD G 442-4498
---JUPITER AV INTERSECTS
1731 UNDER CONSTN
1737 ARGYROS AMALIA MRS • ARGYROS ERNEST C 442-9804

28

KENNYWOOD DR (LARGO)—FROM CRESCENT DR SOUTH

---ZIP CODE 33540
1223 BANKSTON JOHN M • 584-4022
1298 SHODEEN LAMBERT • 581-2969
1332 KENNY JAMES A • 584-2550
---VERNON TER ENDS
---CLIFTON TER ENDS
1380 JACOBS CHARLES D • 584-6779
1396 VACANT •
1404 WHITE THEO E GENL CONTR • 584-3292
1411 RERENCHIO JAMES A • 581-1954
YERBURY EMILY S MRS 584-2651
---MITCHELL DR BEGINS

39

KENT DR (LARGO)—FROM INDIAN ROCKS RD WEST 1 SOUTH OF HARBOR HEIGHTS DR (NUMBERS OUT OF ORDER)

---ZIP CODE 33540
1 RAWSON FRED C • 595-2488
2365 SCHICK ROBT G • 595-2188
2236 SEIBERT HERMAN E • 596-0863
4210 BRADY RALPH E • 595-2049
4244 BURKE EDW J • 596-1274

34

KENT PL —FROM BELCHER RD EAST

---ZIP CODE 33516
2305 RAPER GEO T • 531-2515
2332 BISSELL WM C • 531-1594
---(NOT OPEN)

47

KENTUCKY AV —FROM MEADOW LARK LA WEST

CLEARWATER SUN

PUBLISHED AFTERNOONS and SUNDAY MORNING

301 S. Myrtle Ave. Clearwater Phone 446-7131

Seaspire RESTAURANT

Dining Over The Bay
With A View of The Gulf

217 Windward Passage, Clearwater

442-7274

KENTUCKY AV—CONTD
---ZIP CODE 33515
3009 FALOE FRED •
---BAYVIEW BLVD INTERSECTS

10

KENWOOD AV -FROM 1250 DREW SOUTH
1 EAST OF N LINCOLN AV

---ZIP CODE 33515
108 VACANT
109 KRUOOP FRANCES J MRS •
442-5350
110 FREEMAN GED N • 441-8794
111 VACANT
112 VACANT
113 O'CONNOR EDMUND F • 442-S3S9
HOLOEN IVA M MRS
---OREW INTERSECTS
118 KOERNER ELFIE L MRS •
447-2776
120 VACANT
122 BOWES CHESTERMAN 447-3811
124 WATERS ROBT C JR 446-156S
126 ROHOE HAROLD R • 442-3953
128 HAMMONS RDBT B 446-3747
130 PALMER HARLOW H 442-3216
132 LEWIS CARL J 442-0720
134 LONG JANET MRS
136 NO RETURN

68

KENWOOD DR (COUNTY)-FROM 48
PALMWOOD DR SOUTH 1 WEST OF
OOGWOOD OR

---ZIP CODE 33528
5 MC SHANE JAMES V • 733-S978
7 NO RETURN
9 PRICE BILL C • 733-7109
11 BEASON BERNARD R • 733-6S59
15 ALLEN CAROLISS B • 733-6509
17 CARMON FRANK
18 PICARO PAUL •
19 FRENCH ERNEST E • 733-1806
20 GRAUPMAN NORMAN E • 733-1804
21 VACANT •
23 FLOYO ROBT E • 733-7729
---LAKEWOOD DR INTERSECTS

37

KERRY DR -FROM JUNCTION OF
COACHMAN RD AND DREW NORTH

---ZIP CODE 33515
211 SMINK EARL S •
217 GEISEN J ROBT • 443-9364
---HARDING ENDS
301 BRADBURY DON L • 446-2718
305 CLAPP ERNEST • 443-2244
306 SCHMIOT FRED W • 442-5992
309 ANOREWS HERBERT C • 443-8723
310 MC CLUNG STANFORD S •
442-5551
312 BICKELL HARVEY L • 442-6786
315 SLACK S EDGAR • 443-8724
---MC KINLEY INTERSECTS
404 GRIFFITH WILMA E MRS •
442-4688
405 TIETZE RDBT M • 446-3314
408 HURLEY ANN M MRS • 442-4343
409 GAUSS FRED • 447-2618
412 NAIL LESTER J • 442-4343
413 ZILM CHARLES H •
RYBAK ELMER P 446-0632
416 STEVENS MARY J MRS • 445-2S44
417 SWEAT CLARENCE E • 442-2727

---MARILYN INTERSECTS

34

KERSEY RD -FROM BELCHER RD EAST

---ZIP CODE 33516
224S SUMMERFORD EDGAR A •
531-4814
2247 SCOTT JAMES B • 531-67S4
22SS SUMMERFORD RACHEL MRS •
S31-4187
2273 PRICE THOS
2281 LYONS J T • 531-485C
2299 WEST WILFORD J • 531-4872
---WINCHESTER RD INTERSECTS

40

KEYSTONE CT -FROM 900 S KEYSTONE
DR WEST

---ZIP CODE 33516

9

KEYSTONE DR N -FROM 1638
CLEVELAND NORTH & EAST OF N
HIGHLAND AV

---ZIP CODE 33515
S TALSNESS LOREN L 442-0584
9 RADLOFF RICHD J • 447-3824
10 GOLDEN THOS A JR • 445-2533
---LAURA INTERSECTS
10S SHURTLEFF WM F • 446-7382
108 METHOT MYRA T MRS • 444-917S
110 HARWOOD LEWIS E • 442-4206
111 HENDON DAVID M • 446-7364
115 ALLEN LUCY C MRS • 442-4210
LYMAN CHARLES E JR 442-4210
---GROVE INTERSECTS
117 SEALEY BILL E 446-0052
118 SCHOL DUANE H 442-6440
120 GLEASON CLARENCE L • 444-449S
---DREW INTERSECTS

8

KEYSTONE DR S -FROM 1637
CLEVELAND SOUTH

---ZIP CODE 33515
4 WOODRUFF A ATWOOD JR • 444-4332
7 HAYNES SAML C • 444-4872
9 VACANT •
10 GANOS CHRISTOPHER C • 444-4873
13 VACANT
16 BATSTONE H GREY • 444-4334
---HARVARD INTERSECTS
108 BYRNE WM J • 442-1942
111 YOUNGER CHARLES D • 442-7079
115 PARSONS DORIS B MRS •
444-9143
FOLLMER CAMDEN C 444-9143
116 STEFFEY M DALE • 444-9141
---DARTSMOUTH INTERSECTS
206 HARTSOCK RDBT J • 444-9122
211 WRAY FLORENCE R MRS •
SCHULTZ MADELINE C MRS
442-1094
212 SCHMIDT ANTON A • 442-4617
---RAINBOW DR INTERSECTS
---ZIP CODE 33516
---GULF-TO-BAY BLVD INTERSECTS
S10 KELLEY HELEN M MRS • 442-6S77
S14 PRICE WM M • 442-6576
S20 SIEFKEN IDA R MRS • 442-7S3S
524 STRICKLER EDGAR L • 442-7536
526 BALCOM WM H • 442-7533
534 DRIPPS JOSEPH H • 442-3298

---TURNER INTERSECTS
608 BUCHANAN WM W • 442-5945
609 LANSING JESSIE M MRS •
442-S8S2
612 O'LOUGHLIN CHARLES J •
442-5943
61S L'HEUREUX FRANK L • 447-3376
616 HESS E JANE MRS • 442-5924
621 RIGARD DEMPSEY L JR •
442-9318
700 WYSE MARY R MRS • 442-5944
703 MOLTER SUZANNE E MRS •
442-5777
704 CARR GEO W • 442-5923
709 BIRTLES JAMES W • 442-577S
710 MARDEN PEARL S MRS • 442-5922
71S CARLSON AGNES S MRS •
442-58S3
717 WRESZIN BENJ 442-5921
719 HALEY ROY E • 443-9314
---DRUID RD INTERSECTS

40

---DRUID RD INTERSECTS
800 GAREY STANLEY H • 446-093S
---KEYSTONE CT INTERSECTS
900 BARRON T W • 442-S308
901 MILLER DONALD W • 444-8341
910 RRANG M H • 446-6434
929 BECKER ARTH E • 447-38S0
---SANDSTONE CT BEGINS
1000 GREIDER CLARENCE E •
446-8978
1001 YELTON ROBT A 446-1201
1010 MC DERMOTT ROBT J • 446-2950
1011 AMICK MARVIN R • 442-140S
1111 VONDER HEIDE CARL E •
446-1330
1120 UNDER CONSTN
1121 GALLEHER JOHN J • 442-8677
1131 JOHNSTON WM A • 746-7992
---JEFFORDS INTERSECTS

24

KEYSTONE TRAILER PARK
(LARGO)-LOCATED 620 N
CLEARWATER-LARGO RD

---ZIP CODE 33S40
6 BAILEY GEO W
8 HANSON GRACE C MRS 581-2626
10 WILLIAMS JOSERH R
12 SCHOOR AUGUSTA MRS
16 MARTIN ANNA M MRS
18 HOOK LILY I MRS 584-1784
20 OVERMAN MAUDE G MRS
22 HURLESS GLENN G
24 GENSLER JOSEPH C
28 SAWYER MARY MRS 584-1970
30 BONK ALBERT J
101 VANDERGON PETER
105 HOUY ELLA S MRS S84-8331
107 BRADFORD EDITH MRS
108 WHEATON ANNA M
110 SPRINGETT N BESSIE MRS
111 MAULBETSCH CECILE C MRS
112 FLANAGAN FLORA MRS
113 RICE EMMA E MRS S84-1723
114 WISKER NELLIE L MRS 584-0705
115 SPALDING JOSERH
116 IRONS RONALD
117 KNICKERBRCCKER DOUGLAS
118 DAY ALLAN S MRS 584-5127
119 SHUMATE HARRISON
120 SALZER MINA A MRS
121 STARR ELTON
122 TAYLOR MYRTLE G
123 SACKETT LAWRENCE C
124 SIMMONS IDA M MRS S84-7722
125 GERHARDT EDYTH MRS

WARDS

MONTGOMERY WARD & CO.

CLEARWATER'S FINEST ONE-STOP SHOPPING CENTER

BETTER VALUES FOR BETTER LIVING

SINCE 1872

Cleveland Plaza Shopping Center

10 S. Missouri Av.

Tel. 446-7141

PINELLAS COUNTY TITLE COMPANY

EST. 1911

"AS OLD AS PINELLAS COUNTY"

ABSTRACTS OF TITLES
TITLE INSURANCE

MEMBER OF FLORIDA LAND TITLE ASSOCIATION AND AMERICAN LAND TITLE ASSOCIATION

REPRESENTING

TITLE & TRUST COMPANY OF FLORIDA

PHONE 446-5981

641 COURT ST. CLEARWATER

Feaster Memorial Home

GEO. E. FEASTER FUNERAL DIRECTOR

"Perfection In Every Detail"

206 FIRST AVE. S.W. LARGO

PHONE 584-7681

ATON MUSIC CO.

OF CLEARWATER INC.

KEYBOARD HEADQUARTERS IN CLEARWATER

1145 North East Cleveland St.

PHONES 446-6541 and 446-9259

DAVIS — BEATTY, INC.

• BUILDING MATERIALS • HARDWARE • PAINTS • ROOFING

966-968 DOUGLAS AVE. DUNEDIN PHONE 733-3141

KEYSTONE TRAILER PK (L)—CONTD

126 GEECK EVA A MRS
127 SMITH HERBERT
200 MONTGOMERY ARTH
201 CHILDS ROXIE MRS
205 MATSON GERTRUDE MRS
206 MINNICH CLETUS
207 PHALEN MAX
208 WENDEL ERNEST L
209 ABERNETHY HALLIE MRS
210 VOGEL PAUL
211 STOUDER J FRANK 581-3267
212 BROOKS CHARLES
213 WELCH DOROTHY G MRS 581-3222
214 WRIGHT FRED W
215 PETTEYS EUG C
216 BARNES JOHN
217 PETERS E BLANCHE MRS
218 DRISSEL WALTER
219 FELTON ELIZ MRS 584-6904
222 SUSS OSCAR F
224 BAIRD MYRTA E MRS 584-2075
301 GASSNER JOHN
303 DATWYLER WM O
305 OBERLIN MARGARETTE MRS MRS
307 COLLETTE THERESA MRS
311 MULLER WALTER
315 EARL DANL JR
319 MARTYR ELIJAH P
321 KNAK ANTON
325 GILBERT O STANLEY 584-6442

26

KILGORE DR (LARGO)-FROM 2400 W BAY DR SOUTH

---ZIP CODE 33540
---DART AV INTERSECTS
167 LOCKHART ROBT • 584-6363
199 SMITH A DALE • 584-1344
2335 HENDRICKS SARA S MRS • 584-3365
2354 VENER JOSEPH J • 581-3533
2371 KELLY LA VERNE R • 584-2096
KELLY MARY E MRS NURSE
2403 DANIELS WM •
2421 MC LAUGHLIN ANN F MRS • 581-2979
2422 ALCHIN DON O • 584-7436
---LARCHWOOD INTERSECTS

45

KILMER AV -FROM 2431 NASH SOUTH

---ZIP CODE 33515
106 MILLER ROBT E REV 442-7950
112 WILKES ERNEST C 442-9528
118 INNIS HOWARD S • 447-4380
200 DAVIS DANL F • 442-3379
---WHITMAN INTERSECTS
201 LASHUA HARRY A • 442-5506
206 GEHM MARIE O MRS • 443-5975
212 DROUILLARD GILBERT H • 442-4381
216 WEATHER LUTHER V 444-6915
218 EDGERTON PHILIP R •
---CHAUCER INTERSECTS
300 EDGERTON ROBT N • 442-9892
306 PICKARD JACOB E • 442-9151
310 MARTIN L GERARD • 442-9893
---SHELLY INTERSECTS
---GULF-TO-BAY BLVD INTERSECTS

20

KIMBERLY DR (DUNEDIN ISLES DUNEDIN)-FROM 1300 MICHIGAN BLVD NORTH 1 EAST OF RINEHURST DR

---ZIP CODE 33528
2016 RICHARDSON TERRY C 733-6314
---INVERNESS DR INTERSECTS
2041 ENGLEBERT CECIL P • 733-2544
---SAINT ANDREWS INTERSECTS

34

KIMONA DR N (JAPANESE GARDEN MOBL HOME EST)-AT 1251 US HWY 19 S

---ZIP CODE 33516
1218 VACANT

34

KIMONA DR S (JAPANESE GARDEN MOBL HOME EST)-LOCATED AT 1251 US HWY 19 S

---ZIP CODE 33516
1267 SMITH ALICE
1271 KEENAN JOSEPH A • 531-6023
1268 VANDER ZALM THEO P • 531-2466
1272 SCHOFIELD S CARL
1276 HUSSEY GEO • 531-6973
1279 MOPEL ADELINE MRS • 531-5435
1280 HOLZMAN VIOLETTE M MRS • 531-5687
1284 REPP FRANK J
1287 LUNDY WILLARD L

38

KINGS HWY -FROM PALMETTO NORTH 2 EAST OF N BETTY LA (NUMBERS IRREGULAR HOUSES IN ORDER)

---ZIP CODE 33515
---HIBISCUS INTERSECTS
---ADMIRAL WOODSON INTERSECTS
1210 VACANT
---PINEBROOK INTERSECTS
1311 DI PAOLO PHILIP E JR • 442-6941
1314 VACANT
1315 WILLIAMS BILL W • 446-8205
---OVERLEA INTERSECTS
1407 ALLEN WM A • 445-8371
1410 BURGGRAFF JAMES R • 442-7288
1413 BEARD STUART M • 444-2773
1416 MOSNESS WALTER V • 442-4503
1419 VACANT
---SPRINGDALE INTERSECTS
1425 TIEMAN LAWRENCE A W • 444-4081
1431 GOMON LOUIS • 445-2740
1434 DUNNE WM R • 445-8342
1437 OLSON JEANNETTE M MRS • 445-8442
1438 ANDERSON CARL B • 442-4844
1443 EYTON ERIC E • 445-8441
---WOODBINE INTERSECTS
1500 MYERS W ARCHIE • 445-8553
1501 ROUSSEAU WM O • 446-2787
1507 KISELAUSKAS EDW J 442-0556
1508 PARKER FRANK L • 446-7919
1513 JANSON EMILY F MRS • 445-8322
---RAPKWOOD INTERSECTS
1600 FOBERGE THEO C • 445-8741
1601 HULTQUIST LOUISE V MRS • 442-6456
1610 DIVENS ALEX G • 445-8662
---FAIRMONT INTERSECTS

14

---FAIRMONT AV INTERSECTS
1701 VAN TASSEL ROBT G • 446-7473
1715 KINGS HIGHWAY ELEMENTARY SCHOOL 446-2509
1734 SHOULUND MARGT MRS • 446-6923
1765 MOSLEY LOYD C • 446-7081
1809 MERCER JAMES O • 447-4205
1810 ROBINSON DESSIE P 447-4187
---SPRING LA INTERSECTS
1885 IRWIN EVERETT F BLDG CONTR • 447-4316
PINELLAS POULTRY MARKET 446-7513
---SUNSET POINT RD INTERSECTS
---WILSON RD INTERSECTS
1919 RAY DICK C 442-3585
1931 HAMLIN JAMES R •
---BYRAM DR INTERSECTS
---ALPINE RD INTERSECTS
2098 KING'S COURT APARTMENTS
SOBOTKA RONNIE L 442-0848
2 TANNER MARY L MRS 446-0668
3 VACANT
4 TANNER ROBT T • 446-8453
2099 KING'S COURT ARTS
1 VACANT
2 HENDRICKSON IDA MRS 733-7976
3 VACANT
4 VACANT

5

KINGSLEY ST -FROM S GREENWOOD AV EAST WEST AND SOUTH OF LAKEVIEW

---ZIP CODE 33516
1125 PITTS RICHD • 442-1537
---WASHINGTON INTERSECTS
1143 JONES WILLORMINA MRS • 446-2661
1147 MOORE MAGGIE MRS • 442-2245
---MADISON INTERSECTS
1155 BOATWRIGHT ARCHIE T REV •
1161 GREEN ERNEST L •
---MICHIGAN AV INTERSECTS
1165 GOLDEN JAMES
1169 FERRELL SAML D • 442-1203
1173 POWELL RUDOLPH •
---MISSOURI AV INTERSECTS

15

KIRLING PLAZA (CLEARWATER BEACH)-FROM JESSAMINE CIR EAST

---ZIP CODE 33515
---MANDALAY AV INTERSECTS
---BRUCE INTERSECTS
43 NOKES BUFORD B • 442-9896
44 STERGIUS JUSTIN A • 446-2771
46 ACKER WORLEY & ASSOCIATES INC ADV AGCY 444-3041
ROBERTS G LAWRENCE JR • 446-8266
49 SARODDIS PETER • 446-8266
---LANTANA AV INTERSECTS
59 TUSHEN AARON • 460-231*
66 NEWMAN CORINE S MRS 442-3779
67 HART NELLIE H MRS • 446-7641
---NARCISSUS AV INTERSECTS
---BAY ESPLANADE INTERSECTS

37

KIRKMORE AV N -FROM 1850 DREW NORTH 1 WEST OF N CORONA AV

---ZIP CODE 33515

GEORGE P. BELLIS

There Is No Substitute For . . . QUALITY WORKMANSHIP

•

WALL COVERINGS

•

FOILS

•

MURALS and SCENICS

•

Call Before 8:00 AM or After 6:00 PM

Tel. 442-2471

•

830 TUSKAWILLA ST.

1212 CLEVELAND STREET

Homer Realty

REAL ESTATE AND GENERAL INSURANCE

Telephone 442-7187

The Power to Please!
FLORIDA POWER CORPORATION
YOUR TAX-PAYING, INVESTOR-OWNED ELECTRIC COMPANY

47
KIRKPATRICK LA -FROM THORNTON RD EAST 1 SOUTH OF GULF-TO-BAY BLVD

---ZIP CODE 33516
2896 MC MULLEN JACK • 726-4143

39
KNOB HILL RD (LARGO)-FROM 1791 INDIAN ROCKS RD EAST

---ZIP CODE 33540
(FOR OCCUPANTS SEE INDIAN ROCK RD)

17
KNOLLWOOD DR (DUNEDIN)-FROM 677 PATRICIA AV EAST 4 SOUTH OF VIRGINIA

---ZIP CODE 33528
907 WYNN W RICHO REV 733-7366
---OAKWOOD DR INTERSECTS
920 LEWIS JIM K • 733-5734
927 ROSE ROBT • 733-6130
928 MACK SAM H • 733-3247
933 VACANT
934 DALE CHARLES H JR • 733-5663
941 LE MONS JOSEPH L • 733-2392
942 HURST EDWIN L • 733-4337
950 GELINI ELMO E BLDG CONTR • 733-2640
951 HERDA GEO • 733-5396
960 HOLT HOMER D • 733-7855
968 LENG ROBT F • 733-7040
974 GARNER ASHTON E MFR REP • 733-2729
985 DAVIS S AGNEW JR • 733-4350
986 FOUGHT RUSSELL H JR • 733-6015
987 DAY CHARLES V REV 733-3489
990 THOMAS BETTY J MRS • 733-7852
---PINEWOOD DR INTERSECTS
1095 NORTON JAMES O • 733-1649

51
KRUSE LA -FROM 1957 BYRAM DR EAST, 1 NORTH OF SUNSET POINT RD

---ZIP CODE 33515

47
KUMQUAT DR -FROM 1600 W VIRGINIA LA EAST

---ZIP CODE 33515
2712 WRAGG OTIS O III • 726-3319
2722 DAMRON MARILYN MRS •
2726 BELL CHARLES S & ASSOCIATE HOSPITAL INSURANCE AGCY 726-2856
BELL CHARLES S • 726-2856
2729 HALL PAUL E • 726-3667
2730 CHRISTIAN PHILLIP W 726-3160
2738 HAMMER DONALD W • 726-3362
2739 CLUSTER ELBERT O • 726-3621
---PINEAPPLE LA BEGINS
2742 ROBINSON THOS A • 726-2017
2743 MORITZ GEO C • 726-3622
2748 WILT ROBT E • 726-3462
2749 LONG B MILDRED MRS • 726-3623
2754 REPKA ERIC J • 726-1769
2755 CLEOTELIS HERMES J • 726-3680
2759 WILSON J IRWIN 726-4313
2760 VACANT
2765 ROGERS RUSSEL B • 726-3923
2766 CHAMBERS RAMON R • 726-3342
---CALAMONDIN LA INTERSECTS

33
KURT LA -FROM BELLEAIR RD NORTH 1 WEST OF KEENE RD

---ZIP CODE 33516
1510 VACANT
1515 DELACH STEPH F • 531-3171
1516 FOLZER PAUL A • 531-3903
1526 SWAIN BERTHA R MRS • 531-4905
---ERNEST INTERSECTS
1527 VACANT
1536 WINNETT JOHN L • 531-4923
1537 FLODDQUIST GUSTAV A • 531-4976

34
LACONIA DR -FROM 2574 BELLEAIR RD NORTH IN A CIRCLE 1 WEST OF US HWY 19

---ZIP CODE 33516
1489 MICHALIK JOSEPH J • 531-2507
1482 LETTRE RAYMOND A • 531-2504
1474 FLYNN ROBT L • 531-5148
1466 LA POINTE GERARD P JR • 531-2578
1458 DOWNS CHARLES A • 531-2558

2573 CRAIG ROBT A • 531-1632
1463 WILCOX JACKIE A • 531-2402
1472 LA POINTE RAYMOND V • 531-4289
1480 HOMAN DOROTHY J MRS • 531-1834
1488 WEEKS JOHN M • 531-2520

43
LADY MARION LA (DUNEDIN)-FROM MAIN NORTH 1 EAST OF ROBIN HOOD LA

---ZIP CODE 33528
1230 THREE BERRY'S ENTERPRISE MFRS 733-7630
DUNEDIN AIR CONDITIONING INC 733-1556
GUS PLUMBING INC 733-2688
1242 PURCELL GEO H •

1251 SCHULTES WALTER • 733-1627
1252 GRIFFITHS VALERIE M MRS • 733-2618
1266 FORD RAYMOND M • 733-4363
1269 SMITH CLYDE R • 733-2372
---FRIAR TUCK LA INTERSECTS
1317 CAMFIELD JOHN A • 733-4202
1323 BUSHNELL THOS R • 733-4872
1335 VACANT •
1341 CANOVA ENRIQUE C • 733-5560
1342 BIRD ROBT S • 733-6654

1353 BOCK JAMES E • 733-4078
1354 CHERRY JAMES B • 733-5119
1365 RUSHER JEAN E • 733-2672
1366 ROSATO PETER A • 733-1079
1373 COLLINS ELIZ H MRS 733-2625
1374 ROMANOSKY STANLEY • 733-4346
1385 CHARLIE'S STEAK SALES WHOL 733-6295
---SAN CHRISTOPHER INTERSECTS
1391 DUNEDIN GARDEN CENTER & NURSERY 733-7621

23
LADY MARY DR (LARGO)-FROM 1351 EDMONTON DR SOUTH

---ZIP CODE 33540
1801 DUCKETT JAMES L • 581-3018
1806 SANDERS NATHL S • 581-5112
1807 LUCKHART BUEL C • 584-7509
1812 HELMS ARCHIE • 581-5389
1813 DAY ELMER B • 584-8517
1818 JENKINS THOS E • 581-5372
1819 BANKS ESTELLE L MRS • 581-3957
1824 MORTON ALTON C • 581-4546
1825 BERTELS PAUL A • 581-4574
1830 FAVAZZO AGNES MRS • 581-4168
1831 MULLOY MARSHALL D • 581-4771
1836 PERRY WM T JR • 581-4251
1837 NIGHTINGALE ETHEL H MRS • 581-4638
SUTHERLAND ALF W • 581-4638
1842 MILLER JEAN F • 442-3290
1843 BARRETT GILBERT L • 581-5180
1848 TARR ROY E • 581-4491
1849 BINNING JAMES E • 581-4137
1854 STANGER CLYDE C • 581-5570
1855 HAHN NEHF W • 581-4459
1860 FISCHER CHARLES M • 581-4048
1861 MARTIN CHARLES E • 581-3858
---BRUNSWICK DR INTERSECTS

9
LADY MARY DR N -FROM 1315 CLEVELAND NORTH TO DREW 2 EAST OF N BETTY LA

---ZIP CODE 33515
25 BOUTWELL JUSTIN
27 VACANT
27½ HARRIS TOM H
100 TRANSIENTS,
TRANSIENTS,
104 SPAYDE GEO E • 442-0612
105 WEXO SIGURD • 446-3371
107 IRWIN MILDRED MRS • 446-3371
116 TRANSIENTS,
118 HENRY ELIZ G 445-7453
120 BAILEY LETTIE K MRS • 445-7452
---DREW INTERSECTS

8
LADY MARY DR S -FROM 1331 CLEVELAND SOUTH 2 EAST OF S BETTY LA

---ZIP CODE 33516

21
---BELLEAIR RD INTERSECTS
1606 ISENHOUER FREDA M MRS • 584-2027
1607 DIXON ROBT C 581-4489
1611 SCHROEDER EARL M • 581-4274
1612 CUTTON CALLIE J MRS DRAPERIES • 584-3231
161 STUBE THED • 584-3064
1620 SAWYER BERTRAM H • 581-3126
1623 DESAULNIERS MARY M MRS • 581-4371
1626 LECKRONE LOUIS D • 584-6933
1627 ALLEN MARY E MRS • 581-4667
1630 GINGRAS GEO J • 584-8202
1633 METZNER MARCEL • 584-3827
---BAY VIEW DR INTERSECTS
1650 STOCKDALE ARTH C • 584-1218
1651 BATY FRANCES J MRS • 584-2285
1654 HAMELARHONSUS L • 581-1768

ELI WITT CIGAR DIVISION, HAVATAMPA CIGAR CORP.
Wholesale • Tobaccos • Drugs • Sundries • Paper Products • Vending Machines
Phone 446-5041
835 CLEVELAND COR. PROSPECT AV

CITY CAB OF LARGO INC.
24 HOUR SERVICE • ANYWHERE ANYTIME • ALL PASSENGERS INSURED •
OFFICE and TAXI STAND 101 1st ST. S. W. LARGO, FLA.
PHONE 584-1331

SULLIVAN & KING ENTERPRISES, INC.
Bonded Fruit Shippers—Gifts and Tropical Candies
Florida's Finest Taste Treats
1799 U.S. Hwy. 19 North, Tels. 726-4569 - 726-2388

SULLIVAN & KING NURSERIES
Construction Equipment Contractors—Fill—Grading—Sodding
Mowing—Complete Landscaping Service
Featuring The Tropicaire Nursery
1799 U.S. Hwy. 19 North, Tels. 726-2388 - 726-4569

Pelican Restaurant
AIR CONDITIONED
ON CLEARWATER BEACH
Fine Food — Excellent Service
LUNCHEON, DINNERS, COCKTAILS
LIQUOR STORE
"OPEN YEAR AROUND"
470-72 MANDALAY AV. (CB)
PHONE 442-3151

LADY MARY DR S—CONTD
1655 CARSWELL CLYDE M • 584-2545
1658 ROSJER PETER • 584-0041
1660 JDYCE JACK W • 584-1912
1661 PEEL HAMMETT B • 584-1980
1666 FOX ARTH E • 581-4108
1667 MORGAN N JANE MRS 581-1127
1669 CHAMBERLIN HOWARD L • 581-5443
1670 BETTENCOURT JOSEPH M • 584-5814
1671 BURNS HUGH C • 581-5264
---PONCE DE LECN BLVD INTERSECTS

58
LAGOCN CIR E -FROM 2251 S LAGOON CIR NORTH 2 WEST OF OLD COACHMAN RD

---ZIP CODE 33515
1721 FLASS FRANCIS C • 442-9205
1725 ZINSMEISTER PAUL C • 442-2514
1729 STANIS MICHL 442-9030
1737 GLANVILLE ELIZ L MRS • 442-2521
1741 CHALLENER ROBT B 446-8018
---N LAGOON CIR ENDS

58
LAGOON CIR N -FROM OLD COACHMAN RD WEST 1 NORTH OF S LAGOON CIR

---ZIP CODE 33515
2265 VACANT
---VERDE DR ENDS
2273 CLEM WM B STOCK & BONDS • 442-4291
---E LAGOON CIR ENDS

58
LAGOON CIR S -FROM WEST OF 1700 W MANOR AV EAST 1 SOUTH OF MANOR BLVD

---ZIP CODE 33515
2201 TUCKER WANZIE W • 442-9194
2217 GODDYEAR LYNWOOD F 446-2559
---W MANOR AV BEGINS
---RAGLAND AV BEGINS
2233 HATMAKER FRED A • 446-6812
2255 MARTIN EVERETT G • 442-9953
---E LAGOON CIR BEGINS
2261 TRANSIENTS
---VERDE DR BEGINS
2265 KJELLBERG ERIC H • 442-1882
2277 PRINGLE RUSSELL C • 442-2274
2280 BEADLE GEC W • 446-6567
2281 PRINGLE ROY • 446-7432
---OLD COACHMAN RD INTERSECTS

58
LAGOON CIR W -FROM 2236 S LAGOON CIR NORTH 1 EAST OF RAGLAND AV

---ZIP CODE 33515
1710 AGISOTELIS CHRIS • 442-3570
1732 SALLEE JOSEPH W • 442-2906
1736 TOWNE ELMORE R • 442-2964
1738 TRANSIENTS •
1756 HOLADAY BEN G 442-6961
---MANOR BLVD INTERSECTS

20
LAGOON DR (HARBOR VIEW VILLAS DUNEDIN)-FROM SOUTH OF W PALM BLVD NORTH 3 WEST OF BAY SHORE BLVD

---ZIP CODE 33528
2210 UNDER CONSTN
2214 CHRYSLER HOWARD L • 733-1232
2215 RIDDLE MAYBELLE T MRS • 733-5725
2222 WHITE HEZZIE J • 733-6752
2223 SCHMID JOHN F • 733-7820
2226 MILES THOS E 733-6993
2233 EDWARDS PAUL J • 733-6754
2236 MILLS HELEN A MRS • 733-1528
2237 SIBLEY LEWIS S • 733-1529
2244 HODGSON HENRY M • 733-6275
2245 STEIGLE ALF E • 733-1527
2250 MC KOWN JAMES A • 733-6734
2253 DANIELS LAURA A MRS • 733-6755
2256 MAU BRUNO F • 733-6344
2265 CHARLES TERRY W
2270 DIEPHOUSE EVELYN M MRS • 733-6753
2273 GALLAHER FRANCES MRS WINTER RES •
2280 COX JOHN B • 733-7548
2281 BAIRD MABEL E • 733-1251
2287 REYNOLDS EARLE A • 733-2459
2294 CLT LEONARD F • 733-4464
2296 FRY FREDK E • 733-4465

23
LAKE AV -FROM 1575 BELLEAIR RD SOUTH

---ZIP CODE 33515
---TIMMONS INTERSECTS
1630 WIMMER DOROTHY T MRS • 581-5467
---SUFFOLK DR INTERSECTS
1700 GRAHAM WESLEY L • 581-4691
1701 ALLISON FRANK E •
1706 DORE LESLIE W • 581-4709
1710 MESSER MARTHA A MRS • 581-3974
---FORTUNE DR BEGINS
1714 CARLSON ERIC • 581-5174
1718 SELLERS KATHRYN D MRS • 581-4104
1722 KRAUS CHARLES J • 581-3040
1726 GRAVES RICHD W • 581-5283
1730 FOELKER FRED L • 581-5337
1734 BEYER JEAN E MRS • 581-5495
1738 MILLER FRED • 581-4032
1742 WORMSTEDT PAUL H • 581-5342
WEBBER CLARA W MRS
1746 ZEPERNICK RUDOLPH H • 581-5404
1750 KARA CHARLES C • 581-4026
---LEISURE DR BEGINS
1754 VACANT
1758 LYNCH ROBT J • 581-4891
1760 BADERSBACH LUDWIG • 581-4625
---CAMBRIDGE DR INTERSECTS
1801 BROWN GEO A • 581-3004
1807 REID CLARA K MRS • 581-3012
1813 KENNY PRENTISS R • 581-5424
1819 MC GREW DOROTHY J MRS • 581-3876
1825 MACKALL ALVAH H • 581-3945
1831 ROSS JAMES H • 581-4670
1837 UNZICKER FRANCIS V •
1840 VACANT
---WOODBRIDGE DR BEGINS
1857 BOWEN MARJORIE D • 584-6785
---PEACEFUL LA ENDS

1861 VAN AALTEN EDW MUSIC TCHR • 584-7290
---IDLE DR INTERSECTS
---ROSERY RD INTERSECTS

32
LAKE AV (LARGO)-FROM FULTON DR EAST 1 SOUTH OF E BAY DR

---ZIP CODE 33540
102 LANGFORD HERBERT E • 531-4700
103 TRANSIENTS
106 VAN WINKLE LIDNEL M • 531-2142
107 BISHOP DELOSS H • 531-5075
109 BOUCHOUX ROBT L • 531-2496
110 WOODS CHARLES W • 531-2403
111 FENNESSY JOHN J • 531-5092
112 MUELLER KARL G • 531-2295
114 ZEIGLER EDGAR S • 531-4866
116 MAYBEE HAROLD W • 531-5493
120 PARSELLS LAURA R MRS • 531-2236
122 LINTON LUTHER A JR • 531-2036

23
---ZIP CODE 33540
1478 VACANT
1480 CROWELL HENRIETTA
1482 HOLCOMB JULIUS B
1483A KUCERA RICHD
1484 WASENCKY JOHN • 584-8312
1490 VACANT
1515 PESKIN ALBERT • 446-7415
---ROSERY RD INTERSECTS

30
LAKE AV SE RT 2 (LARGO)-FROM END OF DONEGAN RD SOUTH TO ULMERTON RD

---ZIP CODE 33540
BX796 KUNZ PHILLIP V • 584-6805
BX793 ASHLEY LOUIS F
BX793F SCARBOROUGH GEO D • 584-6803
1395 SOMMERFIELD JONATH
BX793A VACANT
BX794 WILLIS JOAN MRS
---DONEGAN RD INTERSECTS
BX798A OSTEEN E WILLARD • 584-7770
BX780 LUDWIG ANNA L • 584-6885
1510 HILGER'S NURSERY PLANTS
---SCL CROSSES
BX799 WILLIAMSON JOHNNIE J • 584-8398
BX800 LOLLIS ROY • 584-5374
WELLS HURSHEL S •
2175 HOOD P L • 581-2158
BX802 GRAY CARROLL • 581-3259
LEARNARD ROBT H • 584-3653
BX869 PHILLIPS LOUIS 584-1385
---ULMERTON RD INTERSECTS

17
LAKE DR (DUNEDIN)-FROM 764 OAKWOOD DR EAST 1 SOUTH OF VIRGINIA

---ZIP CODE 33528
915 VACANT
921 TRANSIENTS
926 D'AMBROSIO JOSEPH N • 733-6287
927 HAY HERBERT A • 733-3582
932 STEWART JAMES E • 733-1015
933 ROBERTS MACK • 733-2822

Your Pinellas County Dairy Number
HOOD'S MILK
2067 CALUMET
CLEARWATER 446-9189
CLEARWATER 446-9189

CREDIT BUREAU CLEARWATER — COLLECTION DIVISION, INC.
HANDLING ALL TYPES OF CLAIMS — NO COLLECTION, NO CHARGE
BONDED — EFFICIENT COLLECTION SERVICE
SUITE 210 COURT SQUARE BLDG. 606 COURT ST. PHONE 442-1773

CLEARWATER TILE & TERRAZZO COMPANIES

Terrazzo Floors – Tile Contracting – Seamless Flooring – All Types of Resilient Flooring

"SERVING CLEARWATER FOR OVER 30 YEARS"

616 DREW ST. and A.C.L. R.R., CLEARWATER PHONE 446-8373

LAKE DR (D)—CONTD

939 DELEVETT MERNA M 733-2708
940 GAPEN LEO C • 733-1016
948 BLAKELY ISLAY S MRS • 733-1017
949 WATERS CLIFFORD B • 733-7403
956 RAUB R BURDETTE • 733-1018
959 VACANT
968 MEHALEK DANL H • 733-7213
969 WHITNEY WM O • 733-2522
977 MC BRIDE JOHN C • 733-6922
987 RUNNELS MELVIN O • 733-2509

39

LAKE DR (LARGO)-FROM I3445 WALSINGHAM RD NORTH 1 WEST OF HIBISCUS RD

---ZIP CODE 33540
12633 WARREN WM H • 595-3202
12665 MEARES RICHD M • 595-2230
12666 YOUNG JOHN •
12680 BITZ GEO E • 595-3257
12708 SUTTON NORMAN E • 595-3596
I2744 JOHNSON FRANK W • 595-2781
I2788 DUNCAN ARTH R • 595-3141
12800 BOWER ELECTRIC & APPLIANCE CONTRS 596-4231
BOWER KENNETH R •
12812 VACANT
12842 WELLS CARL E • 595-3238
MEARES RICHD M III
---HILLCREST AV INTERSECTS
---HIBISCUS RD INTERSECTS

9

LAKE DR N -FROM 1570 CLEVELAND NORTH 3 EAST OF HIGHLAND AV

10 SMITH JESSE G • 444-4592
---LAURA INTERSECTS
105 BEACH CECIL P • 446-7708
110 DWYER CHARLES L • 444-4385
---GROVE INTERSECTS
118 WORLAND DOROTHY C MRS • 442-1716
125 CAMERON JAMES S JR
129 IGNICO VINCENT A • 446-7654
---DREW INTERSECTS

8

LAKE DR S -FROM I571 CLEVELAND SOUTH

---ZIP CODE 33515
1 JOHNSA THEO R • 446-6292
5 HAMMOND STACY Y • 446-8405
7 HOWARD LENA W MRS • 447-1542
9 KURTZEBORN EDWIN A •
---HARVARD INTERSECTS
101 TREOLA PETER • 447-1417
105 PURCELL FLORENCE M MRS • 446-0456
115 BROWN HERBERT M • 446-1209
---DARTMOUTH BEGINS
201 CHICHETTI JOSEPH J • 442-3961
---RAINBOW DR BEGINS
301 WILLIAMSON GLENN M • 446-7317
309 COLLARD LYLA E MRS • 442-8238
315 WOLFE ETHEL L MRS • 442-1752
401 ECONOMIDES EVANGELINE M MRS • 442-8335
405 EBERT EDW A •
407 HUNTER RITA M MRS 442-7003
419 ROY'S LAWN MOWER SALES & SERVICE 442-0668
---ZIP CODE 33516
---GULF TO BAY BLVD INTERSECTS
510 WISEMAN REALTY 442-7127
510½ ANDERSON REX L
511 CARSON THOS C
511½ MOEHREN WM F REAL EST • 446-6651
512 MC HATTIE MARTHA M MRS
514 KUHNE ELSBETH K MRS • 444-4242
515 CAPRIOTTI JEANNETTE MRS • 446-2842
CAPPIOTTI JOHN W
516 FULTON MILDRED L MRS 442-7414
518 ROBERTS DOROTHY M MRS • 442-7415
520 VAN LAAR LENA W MRS • 442-7565
521 SMALTZ HOWARD N •
521½ ABBOTT WM
523 VACANT
523½ GROGAN RUTH A MRS 443-2472
524 STEINFELD ANNA F MRS 442-1070
526 JOHNSON IRENE MRS •
527 VANCE LULA M MRS 442-9177
530 SPYTEK ANNA P MRS • 442-4974
531 GILLESPIE FRANK C • 444-8225
535 AUERBACH HARRY 446-6970
535½ FREW MARGT A MRS • 442-7489
541 KERSKY CECILIA M MRS • 444-8223
---TURNER INTERSECTS
600 LOGAN RUTH R MRS • 442-7332
609 KEESEE MARY D
612 HASSEL SCOTT W • 445-2523
615 UNSDERFER ALBERT H • 445-2525
617 STROUD HELEN M MRS • 442-6771
618 JARRETT NORMAN F • 442-7490
700 TANK THERESA M MRS • 445-2522
703 CLEARWATER MUSIC CO COIN MACHS 446-3724
FREEMAN JOHN L • 444-8224
706 TIPTON IRRIGATION CO
TIPTON JOHN G • 446-8472
707 ANTHONY JOHN J • 442-1414
711 GLOTFELTER RUSSELL W • 442-0823
---DRUID RD INTERSECTS

40

---MAGNOLIA DR INTERSECTS
804 HAWTHORNE RALPH E • 447-1475
---JASMINE WAY ENDS
817 VACANT
819 WOOD CABINET SHOP CABT MKRS 446-1125
821 HAMRICK JAMES F JR • 447-2637
---LOTUS WAY INTERSECTS
1000 MALZAHN RICHD F 442-9387
---BUDLEIGH ENDS
---JEFFORDS INTERSECTS
1211 DOCKERY RAYMOND E • 447-1614
---BARRY INTERSECTS
1220 MITCHELL FREDK E • 442-3917
1230 HOONING JOHN P • 442-0857
---TUSCOLA RD INTERSECTS
1240 GOODWIN ROY • 442-3436
1241 WEST COAST WHSE CO TCR ANDERSON C DEAN • 442-3390
1256 ELLIOTT RALPH L C • 442-7801
---ILLINOIS INTERSECTS
1261 LEE RANDOLPH S •
1271 HANN GEO W • 442-7733
---OTTAWA INTERSECTS
---LAKEVIEW RD INTERSECTS

5

---VALENCIA INTERSECTS
1311 FARINA JOHN S • 442-9962
---BALMORAL DR INTERSECTS
1406 BERGER FREDK C • 442-3854
---LIME INTERSECTS
1434 HAGAN MORELL J • 442-9442
---LEMON ENDS

32

LAKE RD (RANCH MOBILE)-FROM AUTOMOBILE RD SOUTH 4 WEST OF US HWY 19 S

---ZIP CODE 33516
100 COHCON WM • 531-6270
101 PARMELEE DON Z • 531-1616
103 KANTOR JOHN W • 531-2961
107 KOENIG ARTH
109 KOENIG ARTH •
111 HUDGENS PAUL • 531-1669
113 COHN DONALD C •
115 PARMELEE MARY MRS • 531-1795
117 KAPP JOHN V • 531-1659
119 ALVIN IRA
121 KUNZMANN RAYMOND • 531-7265
201 SMALLENBERGER MYRON R • 531-2823
203 BROWN DON E • 531-3149
209 BRODELL FRANCES • 531-1026
211 LEIGHTY VIRGINIA MRS •
215 ROHRIG AL •
217 VACANT
219 ROUSSEAU GEORGE
225 VACANT
227 SCHWEIGER CHARLES V •
300 REED PARIS • 531-2951
301 BUSH RALPH A • 531-5016
302 BRADSHAW EARL •
303 VACANT
304 KNAUSS ERNEST F •
308 HOLMES ISABELLA K • 531-7198
311 SMITH JOHN H •
313 HARRY WALTER • 531-7479
316 REYNOLDS DARNELL F • 531-7462
317 GURNEY HERMAN •
319 MAHLA SAPA •
320 MC KAY DONALD A • 531-4713
321 GURNEY OLIVER • 531-4173
326 SAMPSON ROBT •
327 HARRIMAN LLOYD • 531-1750
400 BURMEISTER PAUL • 531-1943
420 SEWARD KENNETH • 531-1039
426 CARPIER MEL • 531-2133

23

LAKE WAY -FROM 1631 NURSERY ROAD SOUTH 5 EAST OF KEENE RD

---ZIP CODE 33416
1501 KLOEPPER HARVEY B • 446-7370
1505 DE BOER BERNHARDT F • 442-6975
1509 HUMPHRIES JAMES • 446-0840
1513 BOWMAN WM R • 442-6460
1520 MOORE LEWIS E • 442-3210
1524 STRECK HELEN L •
1528 ECHNERT HENRY •

51

LAKE CITRUS DR -FROM 2100 HERCULES DR EAST 1 NORTH OF UNION

---ZIP CODE 33515
2004 APPLE LEWIS M •
2005 BALDRIDGE CHARLES A • 733-5408
2008 MASON FRANK J • 733-2857
2009 SCHULZ HARRY F • 733-2865
2012 HARTMANN WM A • 733-3098
2013 FISCHER EDWIN • 733-2851
2016 HAMERSMA ROLAND • 733-7275
2017 CORNELL ELMER •
2019 BOESEN JOHN R • 733-2866

ALBERT P. ROGERS Inc.

REALTOR
EXCHANGOR
•
HOMES
•
LOTS
•
RENTALS
•
BEACH PROPERTY
Business Opportunities
Office Phone
446-5091
Res. Phone 446-2924
Suite 207 Taylor Bldg.
121 N. Osceola Ave.

Specialists In Gravel Roof Protection
New Port Richey, Fla.
1809 Graft St.
TEL. 849-6715

"A WHITE ROOF FOREVER"
HUNSINGER'S INC.
ROOF COATING SERVICE
TWO LOCATIONS
Licensed and Insured
Free Inspection
Largo, Fla.
1923 Indian Rocks Rd.
TEL. 595-3445

Wm. Henry
"The Suncoast's Quality Department Store"
CENTRAL PLAZA
3100 1st AVE. S.
PHONE 894-5131
ST. PETERSBURG

GEORGE & RUSS MOBILE HOMES INC.
Sales and Service
•
Florida's Finest Selection for Every Taste and Need
•
2347 Gulf-to-Bay Blvd.
Telephones 446-6333 and 446-6397

PHONE 446-3055
JOHN S. RHODES, Jr.
FUNERAL DIRECTOR
1721 GULF-TO-BAY BLVD. CLEARWATER
PHONE 446-3055

LAKE CITRUS DR—CONTD
2020 BUTTS LOUIE MRS
2026 MC CREARY ROBT T • 733-5746
2036 VACANT
---CAPRI DR BEGINS
2044 GREEN HARVEY B 733-2041
---VICTORIA DR BEGINS
2052 HAMILTON HARRY W • 733-2069
2060 TATE ANDREW P • 733-3554

43
LAKE HAVEN RD (DUNEDIN)-FROM LOTUS DR S SOUTH, 1 EAST OF RINEHURST RD

---ZIP CODE 33528
832 TAYLOR DEW A 733-7680
FREIDA'S BEAUTY SHOP 733-7680
846 MENDEL NORMAN D • 733-7683
856 OUBBIN WM J 733-5501
866 BORING STEVEN P 733-5426
1116 WEAVER JOSIAH C • 733-1366
---LOTUS DR INTERSECTS

33
LAKE HILL LA -FROM 3144 KEENE PARK DR NORTH

---ZIP CODE 33540
464 BUCKHANA GEO J • 531-1167
465 DEAN BRUNO • 531-3869
486 WILKINS ELWOOD F • 531-1664
487 CROTTEAU RAYMOND J • 531-1506
498 LAMORA EARL C • 531-4685
499 GRALL WM J • 531-1323
504 JANDRESITZ FRED • 531-1787
505 VERREAU CLARENCE D • 531-1605
523 SAHLSTEDT CARL • 531-2315
526 DRINKARD STOKES C • 531-1765
531 WILKINSON LEWIS D • 531-1529
553 SPOTO JESSE S C • 531-7195
---SHORE DR INTERSECTS

30
LAKE JUDY LEE DR (LARGO)-FROM 1650 E BAY DR SOUTH AND EAST IN A CIRCLE

---ZIP CODE 33540
33 MEISTER HENRY E JR • 584-6583
85 DUSER ARTH • 581-2517
95 KEIFER JAMES L • 581-2875
---19TH SE INTERSECTS
112 RADOVIC STEPH E 581-2952
114 GILLEY HOWARD L • 584-4722
116 BROOKS HERBERT P • 584-7301
119 LA FORET FRED P • 581-3421
121 THOMAS GEO E • 581-3237
125 DAMAL JOSEPH M • 581-1644
126 BUTTS WM C • 584-5483
129 KRESS VELMA A MRS • 581-2989
131 VEZINAW RAUL R • 581-1816
18 WELTNER ROBT J
133 STEVENSON MORRIS E • 584-3075
135 TEMPLE WM R 584-4508
140 SPINK RUTH H MRS • 584-4251
189 UNDER CONSTN
---BAY DR INTERSECTS

32
LAKE RALMS DR (LARGO)-FROM MEADOW LAKE AV SOUTH, 1 EAST OF ROYAL PALM DR

---ZIP CODE 33540
114 ZIEGLER EDGAR S 531-4866
250 SKEEN BESSIE T MRS • 531-3259
275 SKEEN WM A • 531-3687
---BROOK VIEW AV INTERSECTS
322 HAYNES LEE M • 531-3223
340 VACANT
341 BAKER CLYDE M • 531-4126
---MEADOWVIEW AV INTERSECTS
---PINE TREE AV INTERSECTS
500 ALLEN IRA J •
---OAKLAWN AV INTERSECTS
---GREEN ACRES AV INTERSECTS

47
LAKE VISTA DR -FROM 815 GLEN OAK AV WEST 2 NORTH OF TERRACE VIEW LA 3 WEST OF N HAINES RD

---ZIP CODE 33515
2998 STELZER FREDK C • 726-1038
3000 FICHERT FREDK W • 726-4153
3001 BAKER OLIVER 726-3568
3007 HORTON PAUL F • 726-3617
3013 KURCHINSKI EDGAR W •
726-2903
---MOSS AV INTERSECTS
3021 TAGUE THOMAS N • 726-1042
3024 NOVAK HELEN F MRS • 726-3946
3029 HUMES FRANK L • 726-1581
3030 ADAIR FLORENCE M MRS •
726-3192
3035 LEATHERS C HERBERT •
726-3579
3036 MOGGE GEO G • 726-2228
3041 JOHNSON LUCIAN E • 726-1275
3042 HANSON ELMER B • 726-4449
3048 WIDDOWSON BARRY D 726-1056
---GLEN OAKS AV INTERSECTS

19
LAKESIDE DR (DUNEDIN ISLES DUNEDIN)-FROM SAN SALVADORE SOUTH AND EAST 1 EAST OF SAN HELEN

---ZIP CODE 33528
771 ROTTENBERG JULIUS •
772 HAMMACK EMERSON G • 733-1853
774 NO RETURN
775 KUETER GERTRUDE T MRS •
733-4340
777 BURKE MILDRED G MRS •
733-5751
778 MEEKER STEWART K •
779 JAQUITH VALMAR W • 733-5151
781 BAKER JAMES V • 733-3061
782 BOTTIE NICHOLAS J • 733-3692
783 WALTERS HENRY C • 733-5976
784 HEARD WM J • 733-3060
785 PAPPAS JOHN S • 733-3063
786 HANSON RUSSELL H • 733-4075
787 MEDDAUGH CARL J • 733-4758
788 SMITH CLIFFORD L • 733-6317
792 LAVELY MILDRED E MRS •
733-3065
793 REEVES GEORGETTE C MRS •
733-5047
794 SMITH PAUL P • 733-2653
797 BALTHASER WM R • 733-7863
798 ISAACS WM P • 733-3064
---GLADYS CIR INTERSECTS
1430 SAKELLARES THOS • 733-5557
1473 GROENE EDW H • 733-1876
1486 TAYLOR FRANK • 733-4650
1496 CHALK WILBUR M • 733-3803
1500 KUCH CHESTER C • 733-3602
1509 HUNTER WM H • 733-3444
1517 STORR THOS D • 733-3335
1520 SIDERS RUSSELL A • 733-2413
1530 LE MAY LESTER E • 733-3864
1539 MOFFITT EARLE L • 733-1888
1540 BARDER WM C • 733-2684
1549 SMITH FREDK B • 733-4374
1550 JOSEPH PETE • 733-3800
1560 EQUITABLE LIFE ASSURANCE
SOCIETY OF THE US
WALLEN ROBT Y JR • 733-3804
1561 PILOTT PETER C •
1571 O'BRIEN C ARTH • 733-1879

29
LAKESIDE DR (LARGO)-FROM 2000 RIDGE RD EAST 1 SOUTH OF ORANGE VIEW DR

---ZIP CODE 33540
704 VACANT •
705 KARTMAN SAML • 581-1619
710 VACANT
711 ZUESSMANN HARRY S •
720 ERBA DOMINIC • 584-7921
721 TIMM CONRAD E •
730 GUTHRIE EARL C •
731 CARLSON THELMA C MRS •
740 CAMPBELL WINFRED H • 584-0825
741 STEVENS LARRY R • 584-7550
810 ROBINSON HOWARD • 584-0322
811 ELLIS FLOYD A • 584-5164
820 KENDRICK ROBT 584-2863
821 STEWART JOSEPH R • 584-0312
830 BINGHAM JAMES E • 584-2032
831 ROFFATH EDWIN J • 581-3194
840 KRAWCZYK FRED J • 584-3913
841 HINDMAN JESSIE I MRS •
584-8034
850 CANTERBURY I EDW • 584-7286
851 BEESKOW WM • 581-2269
910 CURL RUBY L MRS • 581-2611
911 JOHNSON JOSEPH A • 581-1667
920 KEEHN CHARLES
921 MYERS EARL J • 581-2959
930 VACANT
931 CARROLL RICHD J 584-5000
940 HILL THEO M • 584-1313
941 LAMONTAGNE JOSEPH •
950 LOBERG ARTH T • 581-3845
RICHARDSON RAY F • 584-1251
951 NOLES WILLARD C • 584-5363
1010 VACANT
1020 UNDER CONSTN
1030 UNDER CONSTN

19
LAKESIDE DRIVE CT (DUNEDIN)-FROM 1478 LAKESIDE DR

---ZIP CODE 33528
1436 GOODWIN HELEN C MRS •
733-3807
1446 GRAY CLARENCE A • 733-4762
1458 ROINDEXTER JOHN W • 733-4763
1466 GARRE RICHD R • 733-4765
1478 THOMPSON ALLAN M • 733-3605

41
LAKESIDE PARK -A TRAILER PARK LOCATED AT 2165 GULF TO BAY BLVD

---ZIP CODE 33515
101 ALLYN A C 442-8452
103 GRIMES BERNICE T MRS 442-9948
125 IRWIN RICHD K 442-3063
127 SANTARO JOSEPH A
129 BROEMEL LOUIS
131 HARSHMAN BOYD
133 KAYE JOSEPH A 442-1340
135 MILLER SAML H 442-8845

CAMPBELL PAVING CO.
General Contractors
PAVING
• EXCAVATION
• DRAINAGE
• EQUIPMENT RENTALS
TELEPHONE 446-8591
1701 N. HERCULES AV.
AT S.A.L. R.R.
CLEARWATER, FLA.

Electrical Service
McGee Electric
CONTRACTING AND REPAIRING
WIRING — FIXTURES — ELECTRIC HEATING
601 N. Myrtle Ave., Clearwater
Phone 446-9548

RADIO DISPATCHED FUEL OIL TRUCKS
SHELL FUEL OIL
CITY FUEL OIL CO.
COMMERCIAL — RESIDENTIAL
SALES — SERVICE — INSTALLATION
FRANKLIN ST. COR. S. MYRTLE AVE.
CLEARWATER
PHONE 446-8314

LAKESIDE PARK—CONTD

137 DAVIS WM A
139 CAMRBELL JAMES P
141 STEELE AMELIA M C MRS 442-3910
143 PEARSON ELMER
202 COLEMAN HELEN M MRS 442-9947
204 YOCH DOROTHY A MRS 442-3022
205 GILBERT LOREN R
207 BRENNER MAUDE O MRS 442-0602
209 GATES W HAROLD 446-0301
211 KNECHT ETHEL L MRS 442-7206
213 WYNNE ROYAL
215 MAGEE WM F 442-9139
217 SWEETLAND WM A 442-9182
219 WENDEL ROBT C 442-9126
221 ANSON MARIE E MRS 442-9185
223 JANES ANDREW L 442-9125
225 BROWER LEON W 442-0331
226 LANGDALE ROBT 442-8904
227 NORMAN VERNON R A42-6877
228 DEWEND WM D 442-8905
229 O'HARROW JOHN W 442-0501
230 WHITNEY LEON E
231 NUGENT AMY MRS
232 FARQUHAR ALVIN L 442-2737
233 MORRS BERNARD E 446-9607
234 WHEATLEY MILDRED S MRS 442-3456
235 RITCHIE MARGT L
236 CARLSON RICHD W 442-3376
237 MILLER ADA I MRS 442-8920
238 LEE MAY O MRS 442-7564
239 FIRMAGE CHARLES 442-8897
240 YANNEY LESLIE 442-0048
241 MC LAIN OLEVA L MRS 442-2487
242 CHURCH EARL 442-8404
243 SCHMIDLIN HARRY J 442-9894
244 WASHBURNE GERTRUDE D MRS 442-4992
301 WATKINS ELDON O 442-2556
303 BING MILDRED MRS
305 SCHAIRBAUM HERBERT J 442-9743
306 BECKER WM J 447-2369
307 BOONE JEWELL A
308 CLOUDMAN ALICE L MRS
309 VASEY RAUL L 442-4243
310 SMITH RETTA 442-3528
311 FISHER ADELAIDE G MRS 442-4653
312 SCHWAKE M RUTH MRS 442-1322
313 LAKE FLORENCE R MRS 442-9187
314 BECHTEL CHARLES
315 RODIN IRVIN C 447-3187
316 VACANT
317 GARNIER JOHN B
318 BELLENDORF ELBA MRS
319 BOREN JAMES H
320 ABEL GRACE H MRS
321 GODFROY CHARLES H
322 HAIST STEFINA E MRS 442-9127
323 KIRKENDALL FRANCES E MRS 442-9180
324 KITTREDGE DEBORAH W MRS 442-2301
326 JENKS GEO L 442-0543
328 GRANT BENJ N
330 BENTON LLOYD 442-9811
332 FONDA LEWIS V
333 BINEGAR MATHEW H
334 BERNARDINE ACHILLE A 442-9350
335 HORSFALL JOHN J 442-8358
336 ANDERSON WM
337 CONNOR CATH R MRS 442-7578
338 MARONI MARY A MRS 442-9334
339 SCHWAB HAROLD E
340 KIEL IDA
LOCKE VERONICA K MRS
341 MINCHEW REBECCA MRS
342 NEHRING PAUL G 442-1263
343 SCHMIDT IRVIN E 445-2403
344 LAMBERT MADGE A MRS
401 REYNOLDS CLARENCE 442-7242
402 SOPER DONALD H 442-5251
404 VACANT
405 GRIFFIN TELLA F 442-3085
406 STONER EDW N
407 CATES MERLE G
408 CARMAN JAMES L 442-8590
409 LARSON CARL G 442-9202
410 ADAMS WALTER R 442-9188
411 CREIGHTON JOHN A 442-7531
413 JENSEN SVEN V
414 SANTORO EDITH H MRS 446-2168
415 MILLER RAYMOND A 445-3234
416 MUELLER ALBERT H
417 BRAAKSMA DEWEY
418 CAIN ROBT J 447-3619
419 MC LEOD EDNA MRS
420 ALBERTSON JOHN
421 BOSS HOWARD C
422 MILLER BERNARD 442-3745
423 LONG LEWIS A 442-0703
424 BLAKE LENA L
433 TUNKEL JOHN
434 CHILDS LYNN L
435 OBERLIN MILDRED E MRS 442-8985
436 MC CURRY LUTHER R
437 JACKSON LE ROY
438 NORRIS GUY C
439 WISNIEWSKI BERNARD 447-2772
440 JOHNSON WM A 442-8513
441 MUTCHLER ROY G 445-3233
442 PREO BERNARD A 442-8912
443 VARECKA FRANCES A MRS 442-8033
444 PORTER LAWRENCE R 442-3534
501 SCHULTZ HAROLD L 442-1352
502 GARLAND G AUSTIN
503 SIGMOND PHILIP N 442-1236
504 DAVIDSON GAIL V
506 DUGAN VERNON 442-2531
507 HARDING GLADYS G MRS 442-6890
508 PARKER EMMA F MRS
509 HARTMAN MAZIE E MRS 442-5001
510 LEILOUS HERBERT J
512 MARTIN HOBART W 442-8522
514 HURLBUT JENNIE J MRS 442-6916
515 KERN LYDIA K MRS
516 CUNNINGHAM EMMA M
517 MOORE HATTIE MRS
518 HACKBUSH ELIZ MRS 442-9201
519 LITTLEWOOD MABEL R MRS
520 WOOD ADA MRS
521 HUDDART JACK V 446-0425
522 NEWMAN OSCAR H 442-5867
523 BINNS DAVID
524 HASSELHOFF ALF
525 ALLYN L JEROME TRAILER SLS 442-9116
527 EDWARDS BRITTAIN R
529 HARTWELL LOUIS M 442-8059
531 GERDEL SOPHIA MRS 442-0862
533 WURTSBAUGH ROBT L 447-3541
534 GEIS SOLENIUS A 442-8911
535 BENTLEY CLARENCE H 442-8051
536 JOHNSTON FRANK
537 SMITH ZONA W MRS
538 LARSON MAUD A MRS
539 CLIFFORD ELLIOTT C 442-7687
540 DENNIS VINCENT
541 HASTERT JOHN J 442-8048
542 SCHAEFTER MAGDELENA C MRS 445-3232
543 FERGUSON RUTH A MRS 442-8047
544 ELDER MARY S MRS
625 JACKSON ALF C 442-9412
626 SPALDING EDGAR M
627 HARRIS IRMA D MRS 442-8046
628 TORGERSON JOSEPH L
629 HONSBERGER MERLE
630 WELTON WM W 442-2634
631 SETCHEL HAYDEN M 442-6743
632 MC CULLOUGH THELMA MRS 442-8052
633 STAIB MAE E MRS
634 REEDER JULIUS
635 KRAUS GEO 442-8661
636 CAMRBELL THOS 447-3583
637 JOHNSON HAROLD W
638 HOFFMAN KARL H
639 LAWTHERS JESSE L 442-5033
640 GUNN ROBT 442-7068
641 MC CLINTOCK ROBT
642 MC KEOWN JOHN
643 ECKHOFF GEO L
644 EBERSBACH MARION F 442-6506
725 CARVER MARGT D MRS 442-9066
726 EDWARDS DAVID I 442-8094
727 FROST HERBERT G 442-0749
728 FERTIG KENNETH D
729 KLOEFFLER ROYCE G 442-1994
730 FOKES CARL A 442-8095
731 BARR RALPH
733 LUEDDEKE GUS F
734 ATCHISON WM S
735 COTTER VERA M MRS 442-8075
736 SMITH JOSEPHINE L MRS 445-3231
737 REEVE HILDA I 442-5257
738 FIRTH LILLIAN MRS 442-0840
739 RYERSON GERTRUDE E MRS 442-6807
740 FULLER EMMA M MRS 442-8082
741 CHAPMAN CARL R
742 PECK ELSIE M MRS 442-8074
743 WILPUTZ WM C 442-1041
744 PEACOCK WM H 442-7527
825 ZETTEL REGINA M
827 POTTER MICHL H 442-5542
829 FOTHERINGHAM HILDA R MRS 442-8612
830 LEMLEY LEMON A 446-8777
831 THACKABERRY WM J
832 GATES PEARL E 442-5258
833 BERTSCH TILLIE B MRS 442-8243
834 WEISS DAISY MRS 442-0729
835 CROSTON GEO S 446-8696
836 VACANT
837 LEWELLEN FREDA L MRS 442-3949
838 LAMB CAROLINE M
839 EVANS WILSON S 442-8690
840 FOGARTY MARY M MRS 442-9348
841 KEIL JOHN J 442-8716
842 DRESSLER HARRY 442-6056
843 DE VRIES ARIE 445-7414
844 BUTTENOB ERVIN E 442-9117
845 VACANT
846 ASPLEY EMMA H MRS 442-9118
847 LA ROE ALBERT E 442-6596
848 BATTEN HUGH L
925 VACANT
926 BAKER CHARLES A 442-1825
927 MACK CLARENCE H
928 MINSTER MAYME MRS 445-7415
929 HUFF OTIS 442-8407
930 MAYNARD ALBERT
931 NO RETURN
932 CLARK EARL B 447-2320
933 KNIESTE EDW C 442-0669
934 VAN DER HULST AUG 442-2677
935 ROHR EDWIN A 442-8718
936 BECKER WM
937 DVORAK FRANK C 442-9839
938 WIREN ESTHER C MRS 442-0235
939 SCHLAMP FRANK P 447-3700
940 FACKELMAN HENRY
941 STUDYVIN CHARLES
942 THOMPSON GEO 442-2318
943 SMITH CARL L
944 MILLER LESTER S
945 O'BRIEN MATTHES M 442-6272

1373 E. Belcher Rd., Largo
WILLIAMS NURSERY
Shrubs • Palm Trees • Shade Trees • Landscaping
Landscape Beauty Is Planned - It Doesn't Just Happen
Tel. 531-2268

CRANE
BUD Williams PLUMBING CO.
Efficient Service
317 S. MISSOURI AVE., CLEARWATER
TEL. 446-5038; Night 446-8484
American-Standard PRODUCTS

SWEAT'S FLOWER SHOP

SOMETHING WONDERFUL HAPPENS, WHEN YOU SEND FLOWERS BY WIRE

Established 1925

"Flowers Telegraphed Everywhere"

Phone 442-2177

1200 S. FORT HARRISON AVE., CLEARWATER, FLA.

DeKALB CHIX

BRANDENBURG FEED STORE

HATCHERY

FERTILIZER - SEEDS - GARDEN SUPPLIES

OFFICE and FEED STORE 735 RAILROAD AVE. (DUNEDIN)

ROBERT J. McMULLEN ENTERPRISES, Inc.

POULTRY FEEDS

FEED STORE PHONE 733-5050

OFFICE PHONE 733-3050

LAKESIDE PARK—CONTD

946 ROMEYN GUS D 442-5264
ROMEYN DON L
947 BOUTHILETTE BERTHE M 442-6355
CARDINAL WILHELMINA B MRS
948 RANDELL HAROLD C 442-0558
1026 MUNN ANNA M MRS 445-7413
1028 GARVIN STANLEY L 442-7904
1030 WHEELOCK CHARLES P
1032 SAUTTER ROSE M 442-5259
1034 HUGHES O D 442-6886
1036 JENSEN PETER 442-0793
1038 BAKER RAYMOND L 442-8089
1040 VACANT
1042 PARSONS HOMER C
1044 MC KINNEY ROLLA A 442-0090
1046 CLEVELAND LEONARD W 447-2490
1048 FOGG ADELINE B MRS 447-1123

33

LAKESIDE PL (LARGO)-FROM 2679 FOREST PKWY NORTH

---ZIP CODE 33540
461 HAYES GRACE E MRS • 531-5024
492 KELLER GERHARDT A • 531-3914
493 DONOHOE RALPH K • 531-3245
516 STOCK CLYDE E • 531-3930
517 DE LACK ANTHONY J • 531-3374
544 BERRY JIMMY D 531-2871
545 FLICKINGER RAYMOND E • 531-3055
588 MAC INNIS DANL N • 531-3396
2665 PRINCE JAMES J • 531-3909

36

LAKEVIEW RD -FROM 1337 S FORT HARRISON AV EAST

---ZIP CODE 33516
523 COMFORT ENGINEERING AIR CONDITIONERS 446-8460
THERMO CONTROL INC AIR CONDITIONING 446-2339
BROWER & SON AIR CONDITIONING SERVICE 446-1177
---HAMLET AV INTERSECTS
616 CONCRETE FABRICATORS INC CONCRETE PRODUCTS MFRS 446-2646
67 GENERAL READY MIXED CONCRETE INC CONCRETE 442-2113
---SCL CROSSES
701 B & B SALES & SERVICE LAWN MOWERS 442-4849
701½ DOLLAR SAVER BUILDERS SUPPLY INC 442-9470
718 PLUMB KATHLEEN G • 443-4201
PLUMB MARY E • 443-4201
727 SECURITY TRANSPORT CORP
731 PLUMB MILDRED M MRS • 447-3969
802 LONG VERNON F 442-0326
802½ DICKERSON DANL R
806 WALSINGHAM ERNEST • 446-7598
813 THOMAS EARLY B LAWN SERVICE • 443-9775
839 POOLE DEWAIN 443-9694
---SHORE AV INTERSECTS
901 BRUCE-TERMINIX CO 446-9591
904 VACANT
906 WILKERSON WM T • 447-2855
909 WRIGHT DUANE D
916 SCHLEUSS ANNA A MRS • 447-2989
920 FRIEDMAN MAURICE •
921 VACANT
---PROSPECT INTERSECTS
935 HOYT GUSTAVE •
939 STEWART KATH MRS
941 VACANT
943 DE CEDERFELT CATHINKA MRS ELLIOTT GEO 445-7563
---EWING AV INTERSECTS
1004 HORSEFIELD ELIZ C MRS • 443-9551
1006 MARATOS SPIROS
---GREENWOOD AV INTERSECTS
1804 ROBERTS JOHN D 446-0921

35

---WHITACRE DR BEGINS
1812 DOWELL VICTOR C • 442-6549
1818 WELCH EMMETT J • 442-0390
1821 BLOOMGREN C L MRS 431-5020
1824 GRAHAM CARL S 442-5689
1829 CHARNESKEY LEO T • 531-3955
---WEBER DR BEGINS
1830 CAMPBELL ROBT E 442-7015
1836 BUTLER RUSSELL M • 442-0765
1841 SHUCHART CLARA E MRS • 531-2021
---DOROTHY DR BEGIN
---BROOKSIDE RD ENDS
1854 HOYLE J EDWIN JR • 446-2987
1861 HOWELL LYLBURNE M • 531-1832
1862 MC CRACKEN JAMES E • 442-2761
1866 KIDWELL JESSE L • 446-0745
1878 TUFLL HERBERT C • 442-3432
---HAMLIN DR BEGINS
1882 WILLIAMS HENRY J • 442-8942
---FAIRFIELD DR BEGINS
1920 PLUMB ELEMENTARY SCHOOL 446-9626
---HIGHFIELD DR BEGINS
---VIEWTOP DR BEGINS
---EASTFIELD DR BEGINS
1975 MC CLUNG JOSEPH ARCHT • 531-4350
---HERCULES AV INTERSECTS

40

---GREENWOOD AV INTERSECTS
1108 VACANT
1115 WINGATE WESLEY D LAWN SERV • 442-7087
---TIOGA AV INTERSECTS
1124 HALL MURRELL L MRS •
1126 JONES JEANNE C MRS 446-7962
1126A LINDGREN ERIC P 447-2427
1128 KOAS SHERRY L MRS 447-2338
1128A KINN RAYMOND J 442-8510
1130 HUTCHINGS EDWIN M 442-3715
1130A MARSHALL BLANCHE MRS
1131 RICHBOURG WILSON E • 446-2065
1132 HENDERSON JOYCE MRS 446-3348
ARTHUR REGGY MRS
---WASHINGTON AV INTERSECTS
1135 PERRY ROBT E •
PERRY DIANE 447-1252
1136 THOMAS LAWN SERVICE
THOMAS ROBT E 442-2859
1137 VACANT
1137½ VACANT
1138 LIBENGOOD ROY W 442-8818
1140 DRAYER ELIZ MRS 447-1836
1142 FAIRCLOTH RAYMOND • 447-1046
---MADISON INTERSECTS
1153 NADERMANN FRED G •
1156 BELLEAIR ELEM SCH 446-0417
1157 SALLAI JULIA • 442-1058
---MICHIGAN INTERSECTS
1171 SAUNDERS AMELIA MRS • 442-3561
---MISSOURI AV INTERSECTS
1231 ASHLEY MARVIN 442-8357
1233 SNAKA GILBERT
1235 TURNER LORA M MRS •
---YOUNG INTERSECTS
---LINCOLN INTERSECTS
1243 FARM N TOWN STORE NO 933 DAIRY PRODUCTS
1250 GREENE CARL W • 442-5231
1251 BROWN STARLING B 442-2742
1254 MARTIN HELEN MRS • 442-7866
1258 CONNELL ELBERT C • 442-5234
---FRIEND INTERSECTS
1261 KIRKLAND FREDK E
1265 ARMSTRONG ALTA S MRS • 442-5260
---ADAMS AV ENDS
1280 PLAZA PINES MOBILE HOME PARK 446-9701
---(FOR OCCUPANTS SEE PLAZA
---PINES TRAILER PK)
---BOYLAN INTERSECTS
1291 FILLOON LEON A • 442-5693
1295 MURPHY GROVER C • 442-4093
1298 SEVEN-ELEVEN FOOD STORES DISTRICT OFCS 446-3051
1299 JOHNSTON HOWARD A • 442-4094
---BETTY LA INTERSECTS
1306 STINSON HARVEY M • 442-9287
1309 BOYD MABELLE L MRS • 442-9292
1314 WATERS CHARLES L • 444-3671
1320 POWLUS RICHD G 442-4043
1324 MC INNIS D C MRS 442-1940
1328 MAZUREK VERNY J •
1334 FORMAN CLARENCE B
---EVERGREEN INTERSECTS
1335 DAVIS BETTY K
1337 NICKELL ELIZ F MRS • 442-2241
1341 VACANT
1343 BALKWILL JOHN 444-8351
1344 BENDUELES CEFERINO J •
---BYRON INTERSECTS
1347 CONDMOS THED G 446-7562
1349 MUNSON WALTER W • 446-7467
1350 LE BOULCH JOHN • 442-0049
1353 MUNSON LOWELL F • 446-9410
1354 VACANT
1355 MC CRILLIS A WARREN 446-7679
1356 DININGER CORLISS B • 442-3869
1364 LAKEVIEW BAPTIST CH SUNDAY SCH RMS
1368 LAKEVIEW BAPTIST CH 442-2661
1384 VOIGTMANN NORMAN C • 442-5029
1400 REICH DONALD G • 442-4875
1404 SHOUP CYRUS S • 447-3971
1408 DOWNING ALBERT E • 442-4905
---FOREST HILL DR ENDS
1426 WOLFF WM R • 446-8484
1432 BARKER W MASON • 442-4408
1438 TRICE RICHD L • 442-6584
1439 CLEARWATER JUNIOR ACADEMY 442-7080
1441 SEVENTH-DAY ADVENTIST CH 446-6427
1442 ORBAN SHARRON E • 447-2861
1452 SALLS WENDELL A • 442-7081
1453 SEVENTH-DAY ADVENTIST CH HEALTH & WELFARE CENTER
LOTHROP ALBERT L 446-6427
---HIGHLAND INTERSECTS
1501 TOURCT E WHITT • 445-4925
1505 ENDSLEY OLIVER H • 447-3113
1510 JACKSON MINIT MARKETS GROS
1511 MARKLAND MARTIN C • 442-0349
1515 NAPIER PHILIP E •
1519 SHAFER GEO W • 445-5814
1523 FEGAN HELEN MRS •
1527 ERICKSON EDW • 442-9394
MURRAY EVELYN H • 442-9394
1528 ZIPPERER MAMIE M MRS • 442-8495

CURTIS & GROSS, Inc.

REALTORS

•

An Accredited Management Organization

•

315 S. MISSOURI AV.

•

TEL. 446-8323

HAYDON PAINT CO.

All Painting Supplies — Picture Framing — Wall Paper

108 N. MYRTLE AVE. — An Acre of Free Parking — PHONE 442-7134

H.E. ERNST

PLUMBING CONTRACTOR — REPAIRS — SEWER INSTALLATION

BRUNER FULLY AUTOMATIC WATER SOFTENERS

611 PALM BLUFF CLEARWATER PHONE 446-7788 and 446-7988

LAKEVIEW RD—CONTD

1531 HUBER JOHN L • 442-9395
1532 JIM'S FRAMING & TRIM CONTRS
BROWN JAMES H • 446-9440
1536 ALEXANDER HARLEE • 442-7441
1539 MODERN LIVING CONSTRUCTION
445-8231
HELMHOLTZ ROBT L • 445-8231
1540 FOX ALF • 442-7492
1542 WHITE DEAN E 442-3983
1543 ROHRBACH CHRISTIAN H
442-0559
1547 WALSWORTH MAVIS L MRS NURSE
• 442-9433
1546 BINDER JOHN • 442-8585
1548 PENNINGTON JOHN C • 442-8586
1550 BEALS REUBEN W • 442-5894
1551 JACKSON JOHN •
1555 HEBBELER GRACE G MRS •
442-8812
1556 JACK'S PLMB CO 446-1266
VALDES JOHN A • 446-1266
---LAKE AV INTERSECTS
1600 BEDWELL THOS J 442-3008
1601 TUTTLE WM B 446-8768
1602 MAULCOOK JESSE R • 442-5442
1610 GOULD MARIE A MRS • 442-6908
1612 FEDDRSYN JOHN J • 442-6905
1613 BUDL ANTON B • 446-6556
BUDL RUDOLPH A 446-6556
1616 ROLLINS CHARLES F • 446-6789
1637 DALRYMPLE JAMES H • 442-2575
1692 SAWYER BICKFORD E • 442-4731
---NORWOOD INTERSECTS
1701 MEINDERS HARRY O • 442-0651
---LAUREL DR BEGINS
1709 DE WILDE ANNA M MRS •
446-9688
1711 ELY MELVIN R • 446-6668
1714 COOPER DORA C MRS • 442-0679
1715 WHITE FAY L MRS
1717 HOLDERNESS JOAN C 442-3086
1719 SCHAEFER DAVID W • 442-4968
---DUNCAN AV INTERSECTS
1721 VACANT
1728 CHASE WALTER E • 446-7627
1732 DISBRO IRA R • 447-3059
1736 MC CUNE FRED D • 443-6042
1739 DREVER THOMAS M • 446-9694
1740 MORSE MARION B MRS •
446-0680
---WOODCREST INTERSECTS
1744 CAFFYN WM • 443-6043
1745 GREEN JOE L • 446-7471
1748 STONE AL • 442-1660
1749 CORELL ARCHIBALD G •
442-6671
1752 FOSTER ROBT J 446-6690
1760 WEESS MARTHA G MRS •
446-8068
---KEENE RD INTERSECTS

51

LAKEWOOD DR -FROM PALMETTO EAST 3
NORTH OF PALM DR

---ZIP CODE 33515
1901 MISSOS MILDRED P MRS •
733-6133
1907 LONG GEO F 733-1226
1913 PEARSON NELS J • 733-6167
1919 HUGHES BOYD E • 733-2568
1925 REAM GOMER A 733-2675
1931 BRECHKA STEPH J • 733-7981
1935 BUDKA HERBERT • 733-2783
1937 WHEELER JAMES W • 733-2715
1945 PENDLETON THOS A JR •
733-6309
1948 JAMES PAUL L • 733-5983
1949 GLOVER BERNICE I MRS •
733-1285
1952 SARGENT VIRGINIA R MRS •
733-2872
1953 ROBINSON WILFRED W •
733-1286
1956 STOUT JOHN E • 733-7517
1957 MC GREGOR JAMES C • 733-6302
1960 FOUNTAIN LEROY J •
1961 LUDWIG ROBT L • 733-7343
1964 FRIDAY VERNON M • 733-3477
1965 EHLERT GAIL H MRS • 733-1287
---HERCULES DR INTERSECTS

68

LAKEWOOD DR (COUNTY)-FROM EAST OF
GLENWOOD DR WEST 2 SOUTH OF
STATE RD 580

---ZIP CODE 33528
5 REYNOLDS EMMETT Y • 733-7591
7 REDD EDGAR • 733-5682
---OAKWOOD DR ENDS
9 KLETT GEO W • 733-4877
11 CRESSMAN DONALD R • 733-4875
---GLENWOOD DR ENDS
15 CROOK THOS M 733-4025
---DOGWOOD DR ENDS
25 AVERA MARILYN C MRS • 733-7648
29 CHEMIN WALTER E 733-6331
---KENWOOD DR ENDS
31 NELSON H ELMER • 733-5625
33 GREENWOLL JOHN A •
35 VAN TILBURGH LUCILLE M MRS •
733-6747

17

LAKEWOOD DR (DUNEDIN)-FROM 724
OAKWOOD DR EAST 2 SOUTH OF
VIRGINIA

---ZIP CODE 33528
915 ORCUTT FREDK C • 733-1396
920 EBERT ALBERT G • 733-2926
921 CARL NICHOLAS J • 733-4437
927 GREEN HERBERT W • 733-7986
928 DAMLOS ETHEL F MRS • 733-2925
933 BUTLER JAMES P • 733-2697
934 MC DANIEL CECIL W • 733-6051
941 REED DONALD L • 733-2785
942 READ GEO A 733-3581
947 MARSTON JAMES F GENL CONTR •
733-7457
950 DUNN ETHEL C MRS • 733-2610
959 WINNER CARRIE R MRS •
733-7916
960 BECK MILDRED S MRS • 733-2612
968 ELLS JOSEPH E • 733-2528
969 PHIPPS STEPH •
947 VOGEL JOHN • 733-1572
977 SCOTT DONALD C • 733-3221
986 ARNER WILLARD J • 733-2510
987 CHILDERS CLARA B MRS •
733-7985
999 FORSBERG CARL H • 733-2594
---PINEWOOD DR INTERSECTS

60

LAMP LITER MOBILE COURT
(LARGO)-AT 474 ULMERTON RD

---ZIP CODE 33540
1 VACANT •
2 KEARNS CHARLES S
3 SLOAN JOHN
4 LEMONS EDW A
5 BRIKETT EVA B MRS 581-2498
6 PFEFFERLEE ESTHER L MRS
7 BROWN ARCHIE S
8 BRADSHAW MADGE MRS
9 MILLER FOSTER F 581-4331
10 HOFFMAN RALPH
11 WELSH RUTH S MRS 584-0405
12 COMPEAU CHARLES
13 ALMOND ALBERT B
14 BRADLEY GEO
15 CAHOON JOSEPH
16 BURNS ARBURTAS R 584-5916
17 ASHER EDW
18 KESNER JOSEPH E 584-2309
19 COX REGINALD A 584-1250
20 BURGE HERBERT
21 PRIMER SAML
22 MORITZ RICHD C
23 HOEY JAMES
24 MUNSON VICTOR
25 MARTIN ERNEST L
26 MILLER EVERETT E
27 PURKHISER RUTH B MRS
28 STRICKLAND ARTH M
29 KEIS FRANK S 581-1834
30 MC MAHON HOMER
31 AVERY CHARLES
29 VACANT
33 MONOHAN MILDRED M 581-1836
35 SCOTT STEVE
34 LOPEZ JOHN
36 LAMB GEO D
38 BIEBER JEANE MRS NURSE
581-2412
39 BERTELSON DAGMAR MRS
40 TURNER JAMES J
41 FOX ETHEL P MRS
43 MEREDITH ANGIER B 584-5312
44 OTTO LEE W 584-6506

26

LANAI AV -FROM 240 E OVERBROOK ST
EAST 1 NORTH OF DUNCAN DR

---ZIP CODE 33540
2088 ANDERSON WM A • 584-1365
2089 MC GEE BERNARD A • 584-1943
2110 HAMMERSTEIN EDMUND A •
584-1367
2111 EADIE DONALD • 584-2043
2138 VACANT
2139 OALEY MARGT D MRS • 584-5560
2166 BRAXTON LOUISE B 584-1939
2167 WELCH WM T • 584-0622
2195 WAHLBERG HUGO E • 584-2044
2217 KNAUSS RUTH W MRS • 584-2481
2240 COVERSTON HAROLD G •
584-1044
2241 BROWN LAWRENCE P • 584-7337
2264 SANFORD WALTER H • 581-1332
2265 ROBINSON CHARLES F •
584-8479
2288 JORDAN GEO R • 584-1733
2289 OSTROM THALIA W MRS •
584-5344
2312 NORTHINGTON CECIL R •
584-2438
2313 OKANO TAK •
2354 TAYLOR JAMES R
---W OVERBROOK INTERSECTS

34

LANCASTER DR -FROM 1810 BELCHER
RD EAST

---ZIP CODE 33516
2210 POUSH GENE • 531-4845
2214 LAWTON RUSSELL • 531-4402
2215 DROSSLER RICHD A • 531-4447
2232 TOBIN A THOS • 531-6698
2235 MUCK FRANCIS B

WEST COAST TITLE CO.

ABSTRACTS OF TITLE — TITLE INSURANCE

932 W. Bay Drive, Largo, Florida Phone 584-3406

1975 DREW STREET

ROGER CARL MUSIC

"THE PROFESSIONAL'S CHOICE"

TELEPHONE 442-4202

MICA MAGIC

Custom Design IN FORMICA FURNITURE

OFFICE FURNITURE DESIGNING AND PLANNING

CUSTOM KITCHENS BATHROOMS REMODELING

PHONE 442-4019

1435 S. Missouri Ave.

LENNOX

TACK & WARREN, Inc.

HEATING AND AIR CONDITIONING

ROOFING — SHEET METAL WORK

LENNOX

806 Pierce St.

Phone 446-5014

LANCASTER DR—CONTD
2237 HORNE LOUIS
2243 CONEY JEAN
2247 SMITH LARRY L • 531-4416
2270 WALLER JAMES B • 531-4477
2272 CARTER WM D • 531-1829
2274 GROTH ROBT L • 531-4461
2316 WICK WM C • 531-5705
---ALBEMARLE RD INTERSECTS
---DONCASTER RD INTERSECTS
2378 HARDY ALBERT E •

25

LANDFIELD DR (SAFETY HARBOR)-FROM 1130 4TH S SOUTH 1 WEST OF 10TH AV S

---ZIP CODE 33572
---WOODELL DR BEGINS
540 TILYDU WARREN E 726-5901
---SUMNER BLVD INTERSECTS

45

LANDRY AV -FROM 2310 SHELLEY SOUTH

---ZIP CODE 33515
---GULF-TO-BAY BLVD INTERSECTS

14

LANTANA AV -FROM SHORE DR NORTH TO UNION 3 EAST OF N BETTY LA

---ZIP CODE 33515
2080 MITCHEM THOS E JR • 442-4267
2084 MITCHEM THOS E • 442-9360

15

LANTANA AV (CLEARWATER BEACH)-FROM IRIS PL NORTH 1 EAST OF BRUCE AV

---ZIP CODE 33515
738 BRUIN MACKALL R •
740 FERMAN VADNE J MRS •
741 MAXWELL RAYMOND J • 442-2209
745 DOUGLAS THOS JR • 447-4303
746 ZAKRZEWSKI WALTER S 446-1790
750 HITNER WALLACE R • 443-8435
751 ROYSTER ELIZ D MRS • 442-4282
752 SMITHERS FLOYD • 443-8431
756 ULFERS FREDK • 445-4604
759 BROWN HELEN S MRS • 447-4494
760 AUERBACH SAML W • 442-3700
761 WALLACE ALBERT V • 447-1830
764 VACANT
765 GEORGAS CHRIS G • 447-3360
770 YOUNG HARRY G • 446-8882
774 TRANSIENTS
775 BULKLEY HILDA K MRS • 447-1095
---MANGO INTERSECTS
800 PHOTIADIS STANLEY F
801 POHE ROBERTA B MRS • 445-4023
801½ FUSDICK DONALD B 445-4411
805 SIMMONS LILLIAN B MRS •
806 STAUDER GEO M • 442-3703
810 RAFFERTY REX N • 445-4601
811 VACANT
814 NAEGELE ALF S • 442-1785
815 MC KAY CLIFFORD A • 446-7684
819 STEELE ROBT C • 445-4402
---VERBENA INTERSECTS
829 EISENSTADT LEO • 445-4213
830 SAYLOR CLYDE F • 442-7287
833 POWERS VERA F • 447-2245
834 QUISENBERRY ANDERSON C •
834 QUISENBERRY GERMIA A MRS •
839 ALEXANDER CATH E MRS •
840 STAVROPOULOS STEPH • 445-8333
843 RENTZ CLAUDE E • 445-4042
844 LATTIMER ROBT J • 445-8335
---GARDENIA INTERSECTS
850 ARIANS EDW G • 447-4204
851 STINNETTE EDW T •
853 GERALES PETER • 442-3470
854 VACANT
857 ROBERTS GLADYS S MRS • 445-4415
858 COLEMAN ERMA V MRS • 447-4212
861 VACANT
862 STASULIS CLARA S MRS • 447-4153
865 SEVILLE JOHN G • 445-4414
SEVILLE VICLET A •
866 NEESE JACQUELYN R MRS •
870 SCHNEIDER ROBT W • 446-2853
871 OAKLEY HUGH • 445-4413
872 EWING GEO E • 442-4052
878 WHITNEY WINTHROP B • 447-4352
881 BOWMAN THEO • 442-7771
---KIPLING PLAZA INTERSECTS
907 MOSBECK FINER • 446-6521
910 MARCHISELLI FRANK A • 445-4422
911 HOLLINGSWORTH LOREN E • 446-9898
914 MOODY FAYE H MRS • 443-8733
915 REGELE CHARLES A • 447-3951
918 MYERS WM F • 442-7352
919 NELLER ROTH D • 445-8951
920 CULBRETH DOSSIE O • 443-8731
921 MYLANDER MARY R MRS • 445-7931
924 DRATH ADOLPH C • 442-1635
---DORCHESTER DR INTERSECTS
925 MORROW MARY P MRS • 445-7933
928 PAPPAS JOHN M • 447-1283
929 PARISS JAMES D • 446-7789
932 MILLS RICHD 442-5716
936 PARKER WM E • 442-1500
---AUREAL INTERSECTS
940 GREGG J A • 445-3815
941 WASCHAK G HARRY • 445-4472
944 COLEMAN THOS F • 442-8318
946 BORGER EDWIN C • 442-3515
947 WINTER GENEVIEVE M MRS • 442-7497
948 JOLY GASTON J • 446-9236
950 PLUMAIRAT ROSALIE P MRS • 444-7135
951 LONG LUTHER W • 442-8430
---JUNIPER ENDS
960 SCULLY GRANT H • 442-3492
966 CEDERLEAF CECILE M MRS • 442-5647
970 SMITH ADON L JR • 442-5648
---NARCISSUS AV INTERSECTS

39

LARBOARD LA (LARGO)-FROM 12432 143D N WEST

---ZIP CODE 33540
14336 WEST RUTH MRS •
14337 TAYLOR V RAY 596-7043
14354 BARKER THOS E • 596-0593
14372 VACANT
14373 NORTON MERRELL E • 595-2792
14390 AYERS GEO A • 595-3100
14391 O'BRIEN PEARL M MRS • 596-1031
14414 ANDREWS WALTER B • 595-3586
14415 DILLON J LEONARD •
14428 BAUER FRED L •
14429 STELLE HAZEL F MRS • 595-2376
14433 BINSTEAD SHARON MRS
14442 BENI LUDWIG •
14456 RAETHER WALTER A •
14470 GIBSON PAULINE G MRS • 595-2896
14471 CLOTFELTER LAVERNE I • 595-1705
14464 GRAY HAL W •

15

LARBOARD WAY (ISLAND ESTATES)-FROM DORY PASSAGE NORTH 1 WEST OF ISLAND WAY

---ZIP CODE 33515

26

LARCHWOOD DR (LARGO)-FROM 385 KEATING SOUTH

---ZIP CODE 33540
---KILGORE DR INTERSECTS
100 BATTERY MAN THE PUBL 584-5540
INDEPENDENT BATTERY MFRS ASSOCIATION INC ASSOC REPRESENTING 584-5540
---SUNSET DR INTERSECTS
264 NC RETURN
---OVERBROOK DR INTERSECTS
390 WEEMS NATHL T • 584-4834
WEEMS BEA G MRS REAL EST

29

LARK DR (LARGO)-FROM 12976 SEMINOLE BLVD WEST, 1 SOUTH OF ULMERTON RD

---ZIP CODE 33540
201 RUTKOWSKI FRANK L • 584-2637
204 JAKIELEK CHARLES •
205 CLEM LEE F • 584-3945
209 GENTRY LAVERNE D •
210 GOSSMEYER CLARENCE •
212 SCHIRALBACH PETER J • 584-3852
213 SCHRATT FRANK W •
216 FAIRMAN RAHP W •
217 NORSTRUM JOHN R • 584-4511
220 MURPHY RUTH P MRS • 581-3415
221 GRAY RAYMOND J •
224 ROBERTS J W •
225 WILLIAMS FRED J • 584-7476
228 FEIGLEY ESTHER M MRS • 581-1408
229 VANATTA JEROLD G • 584-5836
232 ANDERSON A BRYSON •
233 FRANK LEO E •
236 BLOME HAROLD F • 584-7896

12

LA SALLE ST -FROM 1200 RAILROAD AV EAST

---ZIP CODE 33515
700 VACANT
703 WILSON OZZIE • 447-3130
803 RUTLEDGE CHARLES C JR MASON-CONTR • 442-7023
805 RUTLEDGE C CALVERT • 447-3701
906 ATKINS ELLA MRS 446-2806
907 BROWN CURTIS 447-4391
809 MALLORY MARY B MRS • 447-4355
809½ CHANEY'S BEAUTY SHOP MALLORY CHANEY M MRS • 447-4355

Cross Bayou Asphalt Sealing Contractors

Protect Your Driveway With

GEM-SEAL

RESIDENTIAL COMMERCIAL

100% 2 FULL YEAR GUARANTEE

For Free Estimates PHONE COLLECT CLEARWATER 531-2682 OR 595-3135

6649 ULMERTON ROAD LARGO, FLA.

NATIONAL ASSOCIATION OF REAL ESTATE BOARDS — REALTORS

WM. D. NEALE, PRES.

REALTORS

PHONE 584-8669

belleair REALTY Inc

EDW. A. PARKER, SEC.

1200 INDIAN ROCKS RD. (BELLEAIR)

MULTIPLE LISTING SERVICE — MLS

RAYMOND CLONINGER
CLONINGER INSURANCE AGENCY
General Insurance - Real Estate - Tax Consultant
135 N. FORT HARRISON AVE. AT DREW ST., CLEARWATER, FLA. PHONE 446-2508

LA SALLE ST—CONTD
---ROOSEVELT AV BEGINS
811 WATTS DOCIA MRS 442-1551
900 ENNIS NATHL
903 PREWITT HOMER
904 BASCOMB PINKY MRS
905 WILSON PAULINE
906 BLUEBIRD SANDWICH SHOP
906½ BROWN LAURA W MRS • 447-2900
907 TURNER GEO T •
908 CUNNINGHAM LUCILLE M MRS • 442-6933
909 SHEFFIELD HENRY • 446-8782
910 WALDEN GENERAL L
910½ WILLIAMS AMOS
912 GRANT EMMA L MRS • 447-3122
915 MOSLEY MARGT I MRS
WILLIAMS REBECCA 442-9877
REAR JONES ALLEN T 447-2079
917 ROSS WILLIE 443-9433
---PENNSYLVANIA AV INTERSECTS
1001 WYNN ETHEL M MRS • 446-0954
1003 EBERHARDT HENRIETTA
1003A FLOYD SILAS
1003B BROOKS THOS J
1003C GIBSON EDMUND A
1003D JACOB DOLLIE M MRS
1003E THOMAS FRANKLIN
1003F ABRAM WILLIE 442-0951
1003G GATSON EUNICE MRS
1004 SMITH MILDRED MRS 446-9350
1008 DAVIS SPENCER D • 444-6495
REAR LEE HANNAH S MRS • 444-6494
1010 DANIELS TROY L
1010½ WADE BIRDA MRS 446-6317
1012 KEENE JOHN H • 444-6493
1013 MOBLEY ELLA M MRS 442-1859
1014 SPEED NANCY M MRS • 442-1054
1015 JOHNSON RUBIE N MRS • 445-7012
MARTIN ADDIE R MRS
1016 MOSLEY MARSHALL
MAXWELL VIRGINIA MRS • 445-7014
1017 MERRITT GRACE MRS
HILLS SAM
---GREENWOOD AV INTERSECTS
1105 RUTLEDGE TALMADGE A
1106 BRYANT LEWIS
1108 LYNCH EMIE P MRS • 444-1984
1109A COATES JIMMY
JONES DOROTHY MRS 446-5628
1109B SMITH DOROTHY MRS
1110 MAXWELL MITCHELL •
1111 GRIER J C •
1112 BULLARD JIMMIE • 447-3596
1117 RUTLEDGE LEONARD S • 442-1472
1118 VACANT
1119 PAYNE EDGAR E •
1120 VACANT
1121 BLAKE JULIUS •
1123 BROWN MARY MRS
124 MC CANTS.EDDIE PLMB • 446-2803
1127 HARRELL BILLY
1129 ROME JOE • 442-8857
1132 BROOKS JERRY
1133 THOMAS ARCHIE •
1134 BROWN JOHN
1134½ WOODS EUG 442-7235
1135 NEAL LEWIS • 442-1738
1136 LIGGETT FESS •
1137 BROWN ROBBIE J • 442-7427
1139 SHAW WILKIN 444-4351
1140 WILLIAMS MILLEDGE CEMENT FNSHR • 442-7429
1141 BATTLE ALEX 446-0924
1144 CRENSHAW THELMA S MRS • 446-0648
1145 FULTON JACOB L
FRESLEY WATIS
1146 JETER WILLIE J 446-0326
1147 MILLER EARLINE E
1148 ROBINSON CHARLES E
1148½ MARCHMAN GEO 447-1434
1149 DEVINE SAM • 447-3341
1151 DAVIS LILLIE K MRS
1151½ GLASCO WILLIE
1153 THOMAS JIMMY
1155 BELL FORTUNE • 447-3826
1156 VACANT
1158 GOODEN HARRY J
1158½ DAWSON JESSIE 442-0834
1159 HARRIS FRED •
1160 SMITH CHARLEY C • 444-4352
1162 HODGES THOS • 446-7285
1164 WILLIAMSON PRISCILLA R MRS 442-5357
1165 CATIA DAISY S MRS •
HARPER MINNIE J MRS
1166 GERALD MARTHA
COFER QUEEN 442-7430
---DOUGLAS AV INTERSECTS
---FAIRBURN AV INTERSECTS
1272 DILLARD GEO • 447-4284
1275 BURNS FRANK
1275½ HOGAN H EUG
1277 BRENSON R T
1277½ DIXON CLARA N
---BETTY LA INTERSECTS

18

LAURA LA (DUNEDIN)-FROM HIGHLAND AV EAST 4 NORTH OF SKINNER BLVD

---ZIP CODE 33528
---SPALDING RD BEGINS
626 DARLEY WERNER G JR • 733-3530
627 MC BRIDE JAMES E • 733-2348
635 LUTZ ALF A • 733-4900
636 OWENS WM B • 733-4643
641 HULBERT H LYNN • 733-3525
657 KING CURTIS S • 733-3358
664 WELCH VERONICA T MRS • 733-2245
---DAVIS RD BEGINS

1

LAURA ST -FROM 21 N OSCEOLA AV EAST 1 NORTH OF CLEVELAND

---ZIP CODE 33515
416 LAMPHEAR APARTMENTS
1 FONGER GORDON H 447-3207
2 BURTON ELSIE C MRS 442-4763
3 LEMMEL PANSY V MRS 447-3264
4 VACANT
5 VACANT
6 BUNTING NORMAN J 442-9956
7 ROBERTS EDNA
416½ LAMPHEAR HAROLD F • 442-1856
B LANE ALICE 447-3657
C DE PARSQUAL EMMA
418 TIARA BEAUTY SALON 446-6196
419 VACANT
423 VACANT
428 ANN'S ROOMS
---FORT HARRISON AV
---INTERSECTS
---(NOT OPEN)
615 LOOP PARKING LOT
630 CLEARWATER PRODUCE CO 446-2678
632 SAM'S AUTO SERVICE REPRS 444-5611
634 BRITT PRODUCTS CO BANKING SUPS 443-4724
---EAST AV INTERSECTS
---SCL CROSSES
704 VACANT
708 ANDY'S AUTO ELECTRIC TRUCK REPRS 446-6916
716 PEOPLE'S FURNITURE CO 446-2538
718 KENNEDY STRICKLAND (SERV DEPT)
---MYRTLE AV INTERSECTS

10

---MYRTLE AV INTERSECTS
---PROSPECT AV INTERSECTS
---BOOTH AV INTERSECTS
920 CLEARWATER ASSOCIATION FOR MENTAL HEALTH 446-6251
931 BUTLER LEO M CIV ENG 446-2388
933 CLEARWATER BODY SHOP 446-1307
SEWELL SIGNS 446-7026
KICE ALBERT R • 446-1307
934 CLEARWATER SPECIAL EDUCATION CENTER SIDE
953 CRAFT CENTER HOBBIES 446-9733
---GREENWOOD AV INTERSECTS

9

---HILLCREST AV INTERSECTS
1401 SIDNER FRANK A • 442-6777
1405 DORNBOS GERTRUDE H MRS • 442-6776
1429 APARTMENTS
D ANDERSON DAVID H
E VACANT
F CORY PAUL 442-6411
G REEVES DAVID H
H BOISVERT PAUL T 446-0483
---ORANGEVIEW AV INTERSECTS
1433 APARTMENTS
A VACANT
B HOELLE WALTER L
C SPEARMAN WAYNE C
1437 LAURETTE APARTMENTS
1 REPLOGLE VERA V MRS
2 HALLAHAN JOHN J 447-3697
3 MICHAELS CARL S
4 DELAHUNTY MAUREEN S 442-3926
5 NOLAN JAMES J 447-3123
1440 CHRISTIAN SCIENCE READING ROOM 446-7723
---SAN REMO AV INTERSECTS
1454 BELSER ROBT B • 446-0014
1455 APARTMENTS
LEGG JUDY
2 REED DAVID R
3 MARSHA LAWONA R 447-1527
1460 GRAY ELIZ L MRS • 445-8032
1462 ALLEN EDWIN F • 444-3134
1466 GIANCOLA MARY G MRS • 445-8035
1471 MC LEAN ARCHIE W • 447-2016
1474 MILLER MARIE A MRS • 442-4628
1480 CARROLL EUG J •
1481 CLARK PRESTON H • 444-3132
1483 NO RETURN
1484 VACANT
1485 VACANT
1486 VACANT
1487 NO RETURN
1488 CLAYTON A LEON • 444-4811
1489 VACANT
---HIGHLAND AV INTERSECTS
1504 CATLIN VIRGIL G • 446-6953
1505 CONRADS JESSIE P MRS • 444-4691
1510 WISMAN FLOY E MRS • 444-4982
---GLENWOOD AV INTERSECTS
1520 ZITLIN ISADORE • 443-2414
1521 KING MARY L MRS • 446-1325
1524 WILSON FLORENCE H MRS • 444-4985

PROTANE BOTTLED GAS SERVICE
RANGES
WATERHEATERS
REFRIGERATORS
SPACE HEATERS
SPECIAL BURNERS
Year Around Air Conditioning
PROTANE GAS SERVICE
CYLINDER BULK METERED SERVICE
2050½ U. S. Hwy. 19 N.
Tel. 726-1850
Clearwater, Fla.
9000 66th St. N.
Pinellas Park, Fla.
TEL. 544-1416

GULF BEACH TRAVEL SERVICE

TELEPHONE
St. Petersburg, Fla.
391-9944
15060 GULF BLVD.
(MADEIRA BEACH)
SERVING THE "HOLIDAY ISLES" SINCE 1949
WORLD-WIDE SERVICE

Highland Pines 1111 S. Highland Ave.
Phone 446-0518
NURSING MANOR INC.

FULMER PHOTO SERVICE

COMMERCIAL PHOTOGRAPHY

PORTRAITS

WEDDINGS A SPECIALTY

PHOTO SUPPLIES

PHOTO FINISHING

526-28 S. FORT HARRISON AVENUE

CLEARWATER

PHONE 446-9622

NIGHT PHONE 584-6929

FLORIDA BONDED TITLE COMPANY

TITLE INSURANCE — CLOSING SERVICE — ESCROWS

METROPOLITAN BLDG., 318 S. MISSOURI AVE., CLEARWATER PHONE 446-0116

LAURA ST—CONTD
1527 CARGILL FRANK G • 447-1175
1528 MAXTON SAML A 444-4613
1531 STATHEROS CONSTANTINE A • 447-1234
1532 VACANT
1536 HERSHFELT JAMES L • 446-6580
1539 PENDLETON CHARLES R • 445-3951
1541 YOCH FRANK C • 446-0388
1544 OGG J ARLDS 447-1531
1545 VACANT
1550 DAVIDSON THOS E •
1554 STAMPER WILBURNE C • 447-4235
---CREST AV INTERSECTS
1560 DAVIES MARIE C MRS • 444-4383
1563 RAINES A
1566 FLEMING RDY E • 444-4381
---LAKE DR INTERSECTS
1605 WHILLDCK MEREDITH J 445-2554
1608 HUFF HDMER F • 445-7085
1609 JAMES RDY H • 445-2555
1612 SWANSDN EVAR W • 445-7083
1615 WHILLDCK BERNADETTE A MRS • 445-2534
1616 LECTUPE RAYMOND J • 445-7081
1620 MILLER RDBT F • 445-7082
1621 MARTIN GLENN L • 447-2825
1625 DOMINQUE7 CHRISTINE C MRS • 447-1941
1625½ PATTERSON JANE H 447-2713
1630 DANFDRD HAROLD R • 442-4205
1631 STANLEY MARGT MRS •
1634 MYERS ELSIE P •
SPENCER LEONA C • 442-3058
1635 SPANAGEL HAZEL B MRS • 446-0455
---KEYSTONE DR INTERSECTS
1645 SMALL ARTIE H III • 446-0472
1650 PEARMAN RALPH W • 444-4392
1654 DUE ELLEN M • 444-4393
RICHAPDS DOROTHY G •
1655 MOORE WM B • 447-1268
1658 SCHLAGER ROSE MRS •
1661 PAGE FLARRA T • 447-3238
1662 THDMPSON LAURA A MRS • 442-8778
1665 KIEFER HARRY J • 444-8524
1666 WINTER EMANUEL
1670 WEBER HELEN F MRS • 442-3847
1671 ELLIOTT TILFDRD T • 447-3377
1674 CELSCHLAEGER JOHN • 444-4394
---DUNCAN AV INTERSECTS

23

LAUREL CIR -FRCM NURSERY RD SOUTH 3 WEST OF KEENE RD

---ZIP CDDE 33516
1500 MDDN WM M • 442-0639
1501 PAIGE C JAMES • 442-9115
1506 EISENMAN WM • 446-1552
1507 KIBBY ALBERTA W MRS • 442-0609
1512 RICHARDSON IRENE L MPS • 442-2702
1513 RDBINSON EVERETT B • 442-1741
1518 KOVALESKI JOHN T • 442-5347

5

LAUREL DR -FROM LAKEVIEW SDUTH 1 WEST OF S DUNCAN

---ZIP CDDE 33516
1300 RICHARDS C MARK • 442-0573
1302 THDMPSON FRANK W • 442-1258
1303 RASMUSSEN ELMER W • 446-6831
1305 BLACKERT ORVEL R • 446-8089
1306 PANGBORN MARTHA H MRS • 442-7458
1307 WAGNER HARRY N • 442-0846
1308 YOUNGS EARLF W • 446-7622
---BALMCRAL DR INTERSECTS

23

LAUREL DR -FRCM NURSERY RD SOUTH 2 WEST OF KEENE RD

---ZIP CDDE 33516
1500 HARING WM I • 442-5229
1501 HUMPHRIES JAMES B •
1506 VACANT
1507 CDPP GEO G • 442-0332
1512 DAY JULIA MRS •
1513 BARBER BARNARD C 446-1463
1518 WESTERMANN RDLF 446-1651

4

LAUREL RD (BELLEAIR)-FRCM RDSERY RD SOUTHWEST 1 WEST CF INDIAN RDCKS RD

---ZIP CDDE 33516
1705 CARR FRANCIS J • 584-1836
1709 CDNTANT MARIETTE J MRS • 584-2232
1711 ZIMMERMAN WAYNE C • 581-3404
---MAGNDLIA RD INTERSECTS

4

LAURIE LA (BELLEAIR)-FRDM 432 RDSERY RD SOUTH 1 WEST OF MAGNDLIA RD

---ZIP CDDE 33516
1701 SCHLUTER EDW A • 584-0450
1703 WIEGEL MARGT E • 584-0158
1704 GILBERT LUCILLE M MPS • 584-7423
1707 FERRANDDU ALF H • 584-4218
1708 TURNBURKE GEO M • 584-1803
1709 HDRNE DPAL E MPS • 584-3565
1710 THELLIN HENRY E • 584-5420
1711 DDNNELL A DOUGLAS • 584-0643
1712 VACANT
1715 HEER LUCILLE M MPS • 584-8540
1716 HARMAN EDNA L MRS • 584-8246
1717 HADDAD JOHN K • 584-8040
1720 WHITNEY FLDRENCE N MPS • 584-7737
1721 FABER BESS M MRS • 584-0554
1722 HAYNES GRADY D • 584-8047
1723 RALSTON DAVID S • 584-0858
1724 FILIMEK CARL J • 584-1772
1725 GERTIN LEC A • 584-7328
1726 GARDNER RALPH A • 584-3490
1727 CRDSS EUG H • 584-0254
1728 MILLER LAWRENCE R • 442-4889
1729 RDBERTS WARREN W • 584-0755
1731 CREPS DARRELL E • 584-2078
1733 WANGELIN EVANS H • 581-1005
1735 MAC CUMBER NORMAN W • 584-5375
1737 BRIGHAM WALTER H • 584-2531
---MEREDITH LA INTERSECTS

58

LAWSCN AV -FRCM SUNSET PDINT RD NORTH 1 WEST CF US HWY 19 N

---ZIP CDDE 33515
---HAAS AV BEGINS
---BLACKBURN BEGINS
---BERMUDA INTERSECTS
---ARBELIA INTERSECTS

34

LAWTCN DR -FRDM 1750 BELCHER RD EAST

---ZIP CODE 33516
2200 CARLISLE CLIFTCN • 531-4752
2204 DSBDRNE JCSEPH G • 531-3356
2205 BCULEY BEC R • 531-5783
2208 GODZEN CLARA M MRS • 531-5727
2211 CRCCKETT GEO C • 531-5714
2212 KIDD FRANK • 531-4783
2213 EDSON FUG T • 531-1092
2216 GARRETT MYRTLE R MRS • 531-5784
2217 WEST WALTER W • 531-4708
2220 VAN ALSTINE ERNEST • 531-3395
2221 FRANZ KATHLEEN •
2224 WILDER BERNARD C • 531-5712
2225 BRDWN DALLAS C • 531-5678
2228 HDENE EUG C • 531-5756
2229 MARTIN LYLE C • 531-5752
2232 LYONS RDBT L •
2233 PENNY WALTER C • 531-5763
2237 YACKS GEO W • 531-1024

13

LE BEAU ST -FRDM CLEARWATER BAY EAST TD 1780 E FT HARRISON AV

---ZIP CODE 33515
---SUNSET DR INTERSECTS
301 SCDTT THDS P • 442-1457
SCDTT RUMSEY W 442-1547
308 ARVIN CHARLES L •
309 SMITH JEFFERSDN W JR • 442-3009
312 LEE RDBT T • 442-1451
315 SMITH JEFFERSDN W • 442-3010
319 SHAY CATH M MRS • 443-4703
400 VACANT
401 BURNETT DAVID • 446-6838
401½ VACANT
405 VACANT
406 HICKEY ALMA F MRS •
409 DELLAIRA MICHL • 442-1662
413 APARTMENTS
1 VACANT
2 VACANT
3-4) VACANT
414 HORSLEY SAM •
416 HCTSENPILLER FRANK B •
417 VACANT
418 HCTSENPILLER WILBUR H • 442-2506
HCTSENPILLER JUNE B MRS NURSE
---FDPT HARRISCN AV INTERSECTS

10

LEE ST -FROM 506 PENNSYLVANIA AV EAST 1 NDRTH OF PLAZA

---ZIP CCDE 33515
1003 SIMDNE JAMES
1007 MURPHREE VAN 446-2993
---GREENWOCD AV INTERSECTS

18

LEE ST (DUNEDIN)-FROM 1147 VICTORIA DR EAST 7 NORTH OF MAIN

Sanitone
Certified Master Drycleaner

FASHION CLEANERS INC.

FREE PICK-UP and DELIVERY

1152 Court Street Between Greenwood Ave. and Missouri Ave.

Telephone 442-3141

READY MIX CONCRETE
MASONRY SUPPLIES
PLASTER SUPPLIES
1600 N. HERCULES AVE.

CROOKER BUILDERS SUPPLY CO.
CLEARWATER

CONCRETE BLOCKS
SAND and ROCK
CONCRETE SPECIALTIES
PHONE 446-4027

C. C. MASON DRIVEWAYS

ASPHALT - CONCRETE - GRAVEL

Licensed and Insured — Free Estimates

2088 Range Road **Tels. 446-9493 and 784-1189**

LEE ST (D)—CONTD
---ZIP CODE 33528
232 TRANSIENT
FISHER MARY J MRS
---BROADWAY INTERSECTS
---BAYSHORE BLVD INTERSECTS

15

LEEWARD ISLAND (ISLAND ESTATES)-FROM MEMORIAL CAUSEWAY NORTH 1 EAST OF ISLAND WAY

---ZIP CODE 33515
13 DAVIS OSCAR ● 446-9337
14 STERGIO DIAMOND S MRS ● 442-7245
19 LEMPERT SAML H ● 446-2855
20 SRYGLEY RAYMOND M ● 442-2916
25 NICKELS FRANK E ● 446-7841
26 GARD LESLIE E ● 446-0820
31 VACANT ●
32 HURLEY JOHN F ● 446-2894
37 ROSCIO RUDY ● 442-9903
38 ODUM ERNEST K ● 446-7898
43 MC GLASSON HOWARD ● 446-8208
---WINDWARD PASSAGE INTERSECTS
100 KNIGHT MARGT V MRS ● 447-3773
101 WILSON BARBARA L MRS ● 442-9887
106 WOLFE WARREN ●
119 SELLTITZ FRANK C
125 TRAGOS E PETE ●
130 SAIBERLICH EDWIN ●
131 HOULE WM J ● 445-3921
200 SOSTHEIM FRITZ ● 445-1471
201 BENSON EDW I ● 442-1206
206 GILSON F ●
213 STELZER OTTO R ● 445-8822
219 EWALD ANDREW ● 447-4408
225 CARP GORDON B ● 446-6459
231 MC GRAW J METZ ● 442-1732
301 MAC CONNELL THOS III ● 447-2035
307 FRANK MARTIN ●
318 BEESON MARGT S MRS ● 442-9338
319 JONES WILLARD E ● 446-0971
325 SMITH JAMES D C ● 446-7624
330 HARRIS HARVEY J
331 NO RETURN
407 BURCHENAL WM JR ● 446-3756
415 HOON JAMES B ● 445-3474
419 WHISENANT G R ●
431. MILLER ANN T MRS ● 446-0396

23

LEISURE DR -FROM LAKE AV EAST 1 NORTH OF CAMBRIDGE DR

---ZIP CODE 33516
1600 HANNA JOSEPH W ● 581-4257
1601 POYET DONALD A ●
1606 MILLER WM C ● 581-5297
1607 BOWEN WM S ● 581-4486
1613 HILL HENRY G ● 581-4002
1618 MERCKENS LOUIS R ● 584-7991
1619 YORK NOAH N ● 581-5431
1624 BEARD BERT M ● 581-4831
1625 RIKER HARRY C JR ● 581-4109
1631 KNUTSON RALPH M ● 581-4286
1636 BLISS DARWIN T ● 581-4703
1637 VAN HOOSER ROBT E ● 581-4214
1642 COBB MARJORIE A MRS ● 581-3038
FORBES ANNIE M MRS 581-3038
1643 WILLIAMS HAROLD H ● 581-3871
1654 GARDNER JERRY W ● 581-5378
1655 RUHSENBERGER ROGER H ● 581-4208
1662 FENTON R STEWART ● 581-4844
1663 KNUTSSON GEO A ● 581-3919
1668 HORTIN DAVID G REV 581-3927
1669 SEMENTO ALFRED A ● 581-3951
1672 GERMAN WALDO R ● 581-5205
1673 GOSS CHARLES E ● 581-4142
1678 SCHASKER PHILIP W ● 584-1072
1679 MAY DAVID C JR 581-3080
1684 CRIBBS JIMMY D ● 581-4088
1685 SUMMERS OTIS L ● 581-2045
1691 TERRY WM L ● 581-5131
---WOODRIDGE DR INTERSECTS

9

LEMBC CIR -FROM 610 S LINCOLN AV IN SEMI-CIRCLE 1 NORTH OF DRUID RD

---ZIP CODE 33516
611 VACANT
622 KIDDIE COED KINDERGARTEN & NURSERY 446-3135
705 GAFFNEY VICLET M MRS 446-7322
707 DAVIS CLIFFORD W 442-4003
709 HARTMANN WALTER R 445-7853
709A PAPAGNA ANTHONY L ● 445-7853
711 GURLEY GREY M 445-7851
713 GARRENE APARTMENTS
1 GARRENE OLIVIA L MRS ● 446-9685
2 HILDEBRANDT FRANK J 442-2522
3 GOODE HOWARD D 442-8908
4 FLEISCHER RACHEL A MRS 444-7261

5

LEMON ST -FROM HILLCREST AV EAST 2 NORTH OF WOODLAWN

---ZIP CODE 33516
1401 PRINCE MARY A MRS ●
1406 STEVENS BARBARA H MRS ● 442-8233
1408 PHILLIPS MARION L ● 445-2624
1411 DAVIES WM H ● 447-2457
1412 BOLES FLORENCE A MRS ● 442-9018
1413 SLANE A ROSS ● 444-7481
1415 SCHUSTER ANNA M MRS ● 444-8002
1416 FITCHISON LEE ● 442-3448
1417 ZEVENS LOUISE H MRS ● 442-6075
1420 WIESEN JOHN W ● 442-9017
WIESEN DOROTHY M MRS NURSE
1421 GERKE JULIA W MRS ● 444-9005
1424 CLAYTON ERNEST D ● 445-3022
1425 MORBERG IVAR A ● 444-7202
1428 MOORE HENRY L ● 445-3023
1432 NOLTE FRANZ X ● 446-2009
1433 SMITH CAROLYN A MRS ● 444-7204
1435 DAWLEY GERALD L ● 443-2193
1436 POTTER ARCHIBALD G ● 442-2388
1439 RINGWOOD THOS E ● 444-6973
1440 ARMSTRONG HARRY C ● 447-1437
1445 MC CORMACK ISABEL M MRS ●
1448 HASSALL ROBT E ● 442-9901
1449 IOVINO PASQUALE ●
1450 GORDON ROBT E ● 445-2621
1452 STRUEDER UIVE B 446-1897
1453 SLAGLE PHILLIP R ● 446-7761
1456 SEAGREN FRIEDA ● 445-2485
1458 HAPPICK JAY A ● 445-2484
1459 VANCE STUART L ● 446-8263
1461 ROBINSON DONALD E ● 446-6142
1463 WICKETT CHARLES J ● 443-2192
1466 QUITMYER HARRY D ● 447-3179
1468 NEE WM F ● 447-2085
1471 BOWES DOROTHY R MRS ● 444-5691
---HIGHLAND AV INTERSECTS
1500 ROBERSON MIRIAM T MRS ● 442-5892
1504 GARDLOCK PAUL B ● 442-0542
1508 POTJUNAS FRANK E ●
1509 TROST EWALD ● 445-8105
1511 TEEMSMA WM L ● 445-8102
1512 FINK FRANK ●
1515 WOODRUFF ELLIOTT R LAWN SERVICE ● 443-6572
1516 BRISKEY FRANK W ● 442-9428
1520 HAGUE ALF E ● 442-9429
1521 FENECH ANTHONY J ● 444-8791
1523 HOLT JOHN ● 445-8104
1524 HALL ERNEST J ● 442-4712
1531 HURLBURT HENRY N 446-0030
1532 WELLMAN MICHL ● 442-7628
1535 LOMBARDI FRANK J ● 443-6574
1536 WOODARD GLENN M ● 446-0769
1539 RHODES WM F ● 443-6575
1540 BAKER DONALD R ● 442-7621
1543 WOOTEN CLARENCE ● 442-8328
1544 CALLAS PETER ● 442-9362
BEAUCHAMP LOTA E MRS 442-4350
1547 BOWES HOWARD A ● 442-9771
1548 NOLAN RUTH A MRS ● 442-9535
1551 WALDHAUER AUG C ● 442-9768
1552 GORSAGE HEROD ● 442-3832
1555 RIBAR MARTIN P ● 442-8044
---LAKE INTERSECTS

27

LENTZ RD (BELLEAIR BLUFFS)-FROM LOS ALTOS DR NORTH 1 WEST OF INDIAN ROCKS RD

---ZIP CODE 33540
384 KIGGINS ANTHONY C ● 584-4682
---PINEHURST AV INTERSECTS
---JEWEL RD INTERSECTS
515 PAWDON CARL E ● 584-4907
547 COLLINS RICHD M ● 584-5382
571 FLICK FRANK P ● 581-2605
595 DUNLOP WM C ● 584-6806
629 POWELL JAMES M ● 584-5932
645 WARD HARRY W ● 584-4324
---RENATTA DR INTERSECTS
736 APPLE MARGUERITE E MRS ● 584-4937
774 MC CORD APARTMENTS THE
1 HODGES AUDREY L MRS 584-5470
2 MC CORD LOUISE MRS 584-0606
3 VOSS BERNARD J 584-3592
4 HENDERSON THOS J 581-3823

28

LEONA DR (LARGO)-FROM 8TH AV SW SOUTH 1 WEST OF HELENA DR

---ZIP CODE 33540
906 WILLIAMS JOHN V 581-1829
907 KRAUSE LOUIS ● 584-6815
908 SWORDS CLARENCE C BLDG CONTR ● 584-2051
909 VACANT
910 CASON WM W ● 584-2952
912 NITHART THEO L ● 584-7339
913 ARMSTRONG MABEL E MRS ● 584-2602
918 LEMIEUX ARTH C WINTER RES ● 581-4581
922 LENOZIAN ALBERT W ● 584-6427
949 VACANT ● 584-6708
---BAY BREEZE TER INTERSECTS

CEDRIC H. COLLINS INC.

REAL ESTATE
ALL LINES OF INSURANCE

310 MAIN ST.
DUNEDIN

PHONE
733-5200

SINCE 1932
THARIN AGENCY
Local Agents

The Travelers Insurance Company

- HOMES
- RENTALS
- MANAGEMENT
- ACREAGE
- LOTS
- INCOME PROPERTY

- FIRE
- WIND
- AUTO
- BONDS
- LIABILITY
- LIFE

664 MAIN ST.
(DUNEDIN)
Tel. Insurance
733-2181
Real Estate
733-3904

COMMERCIAL PRINTING
OFFSET — LETTERPRESS
THERMOGRAVERS

Woody
THE PRINTER

172 N. BELCHER RD.
"Serving Pinellas Since 1947"
PHONE 442-7101

Member

PAINTING AND DECORATING CONTRACTORS OF AMERICA

ROUSEY H. CLARK

★

PAINTING CONTRACTOR

★

Phone 584-3221

★

698 2d ST., S. E. LARGO

GREYHOUND RACING
JANUARY - MAY
Tels. Office 526-9143
Grandstand Reservations 527-2105
Derby Club Reservations 527-6696

DERBY LANE
And Derby Club Restaurant - Club House
10490 Gandy Boulevard, St. Petersburg, Fla.

38

LEVERN ST -FROM I600 HIGHLAND EAST BEY PIDGE AV 2 NORTH OF PALMETTO

---ZIP CODE 33515
1510 STRATTON PAUL R ●
1515 MAXNER ARTH F ● 445-7974
1519 SMITH GUY ● 445-7972
1524 KAYLOR HENRY L ● 442-9732
1525 MAUERSBERGER HERBERT R ● 443-5933
1528 SCHULTZ GEO E 442-0225
1531 WOOLLEY HOWARD R ● 446-8639
1534 COTTER ROBT R ● 447-2714
1535 SCHWARZE AUG F ● 442-5762
1538 RUCKER HARRY E ● 444-2302
1539 EDWARDS ISAAC J ● 445-3592
1540 KEPLER LIONEL J ● 444-2304
1543 VACANT ●
1544 STEVENSON WM F ● 447-2833
1549 STIVER ROBT W ● 442-8630
1550 BARROW THERESA M MRS ● 447-2605
---WOOD DR INTERSECTS
1565 NEYBERT GEO L ● 447-3380
1569 PAIGE CLARENCE J ● 442-0386
1570 CARLSON HENRY D ● 446-8225
1573 SCHURING LAWRENCE W ● 442-0685
1575 VACANT ●
1576 HORTON JOSEPH O ● 446-7048
1600 HARTMAN REID ● 446-6808
1601 MC CORMICK BRANDFORD B ● 442-2309
1605 SAVELL WM A ● 442-9523
1606 SHOFF RUSSELL M ● 442-2609
1608 GRICIUS ALBERT J ● 447-3870
1609 BLAIR PHILIP W ● 444-7883
1615 REID ROBT D ● 442-2310
1616 CLIMO RICHD P 442-1247
1617 DAVIES HANLON E ● 442-1243
---RIDGE AV INTERSECTS

16

LEXINGTON DR (DUNEDIN)-FROM UNION NORTH 2 EAST OF PATRICIA IN A SEMI-CIRCLE

---ZIP CODE 33528
4 FASNACHT TED E ● 733-7153
10 AVIRETT LUTHER G ● 733-3241
11 CALLAN JOHN D ● 733-3283
18 MINNICK MARK D ●
19 MARTIN FRED S ● 733-6442
27 CARLTON THOS A ● 733-9215
28 NADEAU MARY G MRS ● 733-7433
38 HALL DONALD G ● 733-6642
39 LE FEBVRE ARTH P ● 733-5982
45 JAMES WM J JR ● 733-3045
46 KILGORE DAVID J ● 733-6643
51 HOPN HAMILTON S ●
52 HURST LARRY S ● 733-5363
57 DAVIDSON JOHN C ● 733-1539
58 JONES EDW W ● 733-6845
65 DEAN NED H ● 733-7097
66 SPELL DANL M ● 733-3935
72 COX GAYLE 733-3227
73 HOFFMANN JOHN J ● 733-3827
78 ZUCKERMAN BENJ H MFRS REPR ● 733-7579
79 WATERS ERNEST E ● 733-7376
82 ADAMSON ROBT S 733-4327
88 PLASKITT GERALD R ● 733-5425
89 PUCKETT JESSE L ● 733-1280
93 WILSON JOHN W ● 733-2611
912 ROBERTSON KATHLEEN R MRS ● 733-5716
GREGORY MARGURITE MRS 733-2611
---OAKWOOD DR INTERSECTS
926 BROWN WM A ● 733-6443
932 FROST ROBT F JR TILE CONTR ● 733-5885
938 RICE HAROLD F ● 733-3494
---APNONI INTERSECTS
996 CLIVE W ROBT ● 733-1865
---VENTURA DR INTERSECTS

16

LEXINGTON ST (DUNEDIN)-FROM DOUGLAS AV EAST 5 NORTH OF UNION

---ZIP CODE 33528
412 SMITH GUY W ● 733-7178
413 BRIDGE GEO W ● 733-7682
419 MEADOW JOHN ● 733-7176
420 MC CLAIN ALICE S MRS ● 733-1516
425 STITELER NOLA E MRS ● 733-6075
426 MOHR CLARA E MRS ● 733-3349
431 PHILLIPS ETHEL G MRS ● 733-7179
437 VACANT
440 WOOSTER HAROLD P ● 733-7177
442 YOUNG NATHL ● 733-7177
443 JAMES FRED W ●
447 MALONEY IRENE C MRS ● 733-6076
476 POUTELL WM A ● 733-1514
480 KNIGHT LLOYD C ● 733-1517
---HIGHLAND AV INTERSECTS
502 BROWN INA L MRS ● 733-3836
514 BENNETT DAISY D MRS ● 733-9285
515 GUY VIOLA MRS ●
519 SCHRAMM GEO F ●
520 VACANT
524 WAALAND ROBT F ● 733-7428
530 KEMPER LAWRENCE ● 733-4459
537 BOCKMANN CHARLES B ● 733-2583
542 TRAVER CECIL C ● 733-3051
543 KLEIN ANN M MRS ● 733-2582
547 RITCHIE MINNIE K MRS ● 733-5687
559 HEINZ EDWIN J ● 733-4988
560 PROUGH HOWARD C ● 733-2581
---MILWAUKEE AV INTERSECTS
601 KROITZSCH WALTER W ● 733-1288
604 HUNTLEY J EVERETT ● 733-5576
605 STILLSON DONALD R ● 733-7463
608 MARSTON HARRY L ● 733-5575
609 POTTER ROSE R MRS ● 733-7464
612 WILSON JOSEPH B ● 733-5577
613 ABDALIAN PAULINE D MRS NURSE ● 733-7722
616 GOODWIN IRIS R MRS 733-2483
617 BULLOCK DAVID A ● 733-7725
620 VACANT
621 REYBURN AGNES MRS ● 733-7945
625 ALEXANDER J DONALD ● 733-4053
628 JACOBS WM R MFRS AGT ● 733-4449
629 MC MURRAY BENJ D ● 733-6823
633 GREENLEAF CHRISTINE M MRS ● 733-4292
MC ARDLE EDW F ● 733-4292
635 CRUTCHER JOHN D ● 733-6065
637 LEE WALTER C ● 733-1731
641 MC RAE BERTHA D MRS ● 733-7372
644 PIGBY FOLLY 733-4933
645 VACANT
646 CRAFT HOMER J 733-3042
648 ALLEN HERVEY A ● 733-7060
649 BURNS ALBERT H ● 733-1856
652 PHILIP NORMAN A ● 733-7062
653 VACANT
656 STEPHEN GEO M ● 733-9129
657 MAC CASKILL DOUGLAS D ● 733-1893
662 ROYAL JOHN W ● 733-3220
665 ROBERTS GRACE K MRS ● 733-1891
666 HUGHES EDW P ● 733-9130
669 GATES BESSIE A MRS ● 733-1892
---NEW YORK AV INTERSECTS

34

LIMA WAY -FROM BELLEAIR RD NORTH 4 WEST OF US HWY 19

---ZIP CODE 33516
---SANTA CRUZ INTERSECTS
1592 VACANT
1594 HUGGINS JOHN W
1598 DUNN THOS J ● 531-5751
---BELLEAIR INTERSECTS

3

LIME AV -FROM 1 TURNER SOUTH TO PEACH 1 WEST OF ORANGE AV

---ZIP CODE 33516
602 PATTERSON ALICE B MRS ● 446-2204
604 MARKLEY JESSIE B MRS ● 446-2549
605 GREENER CHARLES G
607 KOCH HARVEY H 446-7720
---PEACH BEGINS

16

LIME CIR N (DUNEDIN)-A CIRCLE WITHIN GROVE CIR NORTH OF ORANGEWOOD DR

---ZIP CODE 33528
220 WHYTE ANNA F MRS ● 733-6012
224 EMSLIE W CURTIS ● 733-1073
228 SIEMINSKI HELEN F MRS ● 733-6986
232 MEYER EDNA W MRS ● 733-6447
234 GIER MAY M MRS ● 733-4439
236 ZWIRSAL JULIUS G ● 733-5219

16

LIME CIR S (DUNEDIN)-A CIRCLE WITHIN GROVE CIR SOUTH OF ORANGEWOOD DR

---ZIP CODE 33528
223 BLACK RUTH H MRS 733-7497
227 VACANT
229 LANTZ EDITH D MRS ●
231 OWENS JAMES B ● 733-6659
235 CASTNER WILLIS H ● 733-6630
237 SOPER HORACE R ● 733-6624
239 RUSH EARL R ● 733-4397
243 HIRST A NELSON ● 733-6625

5

LIME ST -FROM HILLCREST AV EAST 4 SOUTH OF LAKEVIEW RD

---ZIP CODE 33516
1381 PERRCTT RONALD E 446-2623
1384 O'HAIRE JOHN P 446-0913
1385 WENDELL WM ●
1388 HOLLAND HARVEY D ● 442-1689
1389 HOUGH EMMETT F ● 446-8235
1392 DAVIS RAY E ● 446-3774
1393 HARMON WALLACE J ● 442-0371
1397 KELLARD KENNETH F ● 447-1174

LAKE HAVEN
MOBILE HOME PARK
Florida's Most Progressive
for Only
$27.50 per mo
Poved Streets and Sidewolks
Two Air-Conditioned Recreation Holls
10 Shuffleboord Courts
2 Pools and Potios
Three Lokes Stocked For Fishing
Picnic Areo
Come See
LAKE HAVEN
"In The Heort Of Dunedin"
1331 MAIN ST. DUNEDIN
Tel. 733-1244
ADULTS ONLY NO PETS

Quality & Service 1st

McMULLEN APPLIANCE SERVICE
26 YEARS EXPERIENCE - ANY MAKE - ANY MODEL
REFRIGERATION AND AIR CONDITIONING SERVICE
702 Bayview Ave., Clearwater, Fla.
Phone 726-2144

HART-SCHAFFNER & MARX
NUNN-BUSH SHOES
512-514 Cleveland St., Clearwater
Shorts INC.
EVERYTHING FOR THE WELL DRESSED MAN
Tel. 446-5927

LIME ST—CONTD

1398 MARTIN WM O ● 445-7604
1399 CREEDON ALEX J ● 445-7921
1400 MC CLAIN LEWIS V ● 447-3674
1401 FAST PETER ● 442-7708
1405 STONEBREAKER WM J ● 444-3094
1406 HYLTON BOBBY L ● 442-2517
1409 ROTHMANN GEO F ● 447-4306
1410 PEEBLES HAROLD G ● 442-2812
1413 RAWNSLEY DONALD C ● 444-3092
1417 DIERKEN WM F ●
1420 ALKER JAMES E ● 442-6638
1421 RUTTINGER ANDREW M ● 444-2851
1425 LOV ELOV G ● 447-4396
1428 CASTELLOTTI FRED ● 442-2332
1429 BROWN NELSON R ● 445-7923
1432 TEFFT LLOYD ● 442-6818
1433 GRONHOLDT ERNA E MRS ● 442-2021
1436 RAYMOND BERNICE P MRS ● 443-4353
1437 ORAKE ROSE B MRS ● 442-2020
1441 MONTGOMERY LEON P ● 444-1343
1444 REIMEPS BERTHA F MRS ● 447-2422
1445 MONROE CLYDE T ● 444-1344
1448 JONES PAULINE M MRS ● 447-2271
1452 LAUG JOHN ● 447-2315
1453 MOWERY RICHD ● 442-5653
1455 SADLER HERBERT H ● 446-7656
1456 KELLEY WM J ● 447-1848
1460 AHRENS ALTA B ●
1463 WEIDMAN GEO C ●
1464 WINES EARL A ● 447-1909
1465 KUZEL JOSEPH M ● 447-2294
1468 CULLIS JOHN R ● 447-3079
1469 MADSEN MARGUERITE C MRS ● 447-2384
---HIGHLAND AV INTERSECTS
1501 NO RETURN
1504 MASON CLYDE P ● 442-2085
1505 REED MAYNARD J ● 447-3347
1508 MC INTYRE GLENN L PNTR ● 442-2084
1509 BURGESS WM A REV ● 446-0978
1512 ANDERSON NORMAN E ● 446-0050
ANDERSON SOPHIA M MRS DRSMKR
1515 WARE HARRY H ● 447-3833
1516 KIMBALL MYRON M ● 442-3250
1519 HUMPHRIES SANDFORD W ● 443-2054
1520 GODIN GEO L ● 442-6653
1523 SNYOER GLADYS E MRS ● 444-7193
1524 HINKLEY JAMES J ● 442-8204
1527 HABERLAND WALTER G ● 447-3027
1528 FLEMMING WILHELMINA MRS ● 442-1455
1532 WYLLIE HANS T ●
1535 BRADLEY MARY MRS ● 444-7304
1536 WALTON CHARLES F JR ● 442-1837
1539 STRAIGHT FRANK O ● 444-7303
1540 SENN ARTH C ● 443-4545
1543 ELSWICK LLOYD F 443-4105
1547 WHITING DAWN C MRS ● 443-4101
1548 BEUTE NICHOLAS H ● 442-1647
1551 LYNN RUTH C MRS ● 446-9687
1552 GEIGER L E 442-7395
1555 OLSEN RAGNVALD ● 444-8094
---LAKE AV INTERSECTS

17

LIMEWOOD AV (DUNEDIN)-FROM 920 CEDARWOOD DR NORTH

---ZIP CODE 33528
468 VACANT
---CEDARWOOD DR INTERSECTS
469 TRIRLETT ADDIS ● 733-7615
478 CARTER WM A ● 733-4296
479 MC KEW WM H ● 733-5398
481 THOMAS JOE E ● 733-2868
482 STEVENS BESSE L MRS ● 733-7988
---LYNDHURST INTERSECTS

17

LIMEWOOD PL (DUNEDIN)-FROM 800 CEDARWOOD DR NORTH

---ZIP CODE 33528
465 WILSON JOHN R ● 733-5697
472 AVERKA CHARLES P ● 733-2442
473 LANGLAIS ROBT D ● 733-5972
476 CARDAMONE JOSEPH D ● 733-3490
481 JONES EDW A ● 733-7959
486 RUSSELL JOHN H ● 733-5361
---LYNDHURST INTERSECTS

39

LIMPET LA (LARGO)-FROM 3853 HARBOR HEIGHTS DR NORTH

---ZIP CODE 33540
2200 SCOTT HUGH C ● 584-0701
2213 LEAVENGOOD RICHD J ●
2221 FATHAUER ROLAND A ● 584-5434
MEINCKE FRED E ●

10

LINCOLN AV N -FROM 1237 GROVE NORTH 1 EAST OF JEFFERSON AV

---ZIP CODE 33515
103 GINOCCHI JOSEPH 442-3467
105 STANLEY GERTRUDE B
109 VACANT
111 BLAKE LOUIS T 442-0120
123 BLAKE A
125 CHASTAIN EUG C REV ● 446-7362
127 COUNTRY CLUB APARTMENTS
1 WEISS ESTHER MRS 442-4643
2 VACANT
3 VACANT
4 BURKHARDT CARRIE 442-8582
6 GARRITY RAYMOND F
7 HOLT HOMER A 446-6955
---DREW INTERSECTS
205 SIEGEL HAROLD B ● 446-7596
210 BYERLY HOWARD L ● 446-1751
213 BAIN JAMES W
214 SULLIVAN BYRON W ● 446-6359
216 MITCHELL LYLE G ● 447-4466
217 FULMER EDITH A MRS ● 446-8265
REAR VACANT
300 BIRD KATH D MRS ● 446-3188
303 JEWELL GEO A ● 442-8091
306 WARD'S PATROL SERVICE
WARD JOHN C ● 443-4245
307 CHRISTIE ALEX ● 444-6161
310 LOOMIS HOMER T ● 447-3769
311 NICKELL HERSHALL R ● 444-6163
314 JOSEPH PAT MRS
315 LEWIS HOMER N ● 442-1742
317 COULBERN I B
318 KITCHEN ARTH S ● 447-1351
---JACKSON RD INTERSECTS
400 BOYD CARROLL M ● 447-3611
401 LINVILLE JAMES H 446-8744
406 ROUSEL AGNES A MRS ● 444-5084
415 DOUGLAS CHARLES ● 442-4445
416 KING W IVAN ● 446-7876
417 SMITH VELLA D MRS ● 442-0910
502 NESTOR MACK ● 442-3312
506 CRAVEN J GORDON ● 447-3785
507 CHITTENDEN MARY T MRS ● 446-6546
510 CRITCHLEY THOS ● 447-3653
511 WALBANCKE ARTH ● 447-2493
514 LOWE MARVIN J ●
515 WAGNER MARVIN E 447-2675
---SCL CROSSES

8

LINCOLN AV S -FROM 1301 CLEVELAND SOUTH

---ZIP CODE 33516
15 CLEARWATER FEDERAL SAVINGS & LOAN ASSOC 446-0181
---PARK INTERSECTS
101 RICHARDS NODINE GILKEY & FITE LWYR 442-5103
---PIERCE INTERSECTS
201 SUN COAST HEALTH FOODS 446-2888
203 DICK & KAY'S ECON-O-WASH LNDRY 446-9046
EVELYN'S BEAUTY SHOP 446-3178
205 TIDWELL VERNA E MRS 445-5885
206 TARANTINO ANTHONY
207 MILLER LORENA M MRS
208 SARNO M KATHY 442-4937
COMFORT CONNIE C 442-4937
210 SASSER NANCY W
211 VACANT
212 VACANT
214 SCHNEIDER HAZEL H 445-5882
215 WOODY EDW F ●
216 VACANT
217 FRENCH MAY B MRS
219 VINCENT FRANCES C MRS
222 YOUNG WOMEN'S CHRISTIAN ASSOCIATION 446-9191
225 NO RETURN
---FRANKLIN INTERSECTS
300 MORTON RALPH A ●
JACK WM J 445-5743
301 CANADA GLEN G ● 445-8942
303 ESKRIDGE J OWEN 445-8493
304 DROGOSKI FRANK ●
305 LUX WAYNE
307 HAUSE MARY E MRS 445-8941
REAR VACANT
309 HENNING WALTER G
311 VACANT
313 TRANSIENTS
314 STRUNK CHARLES L ● 445-8494
315 BLOHM ROBT ● 445-8492
---SANTA ROSA DR INTERSECTS
401 BAY VIEW TITLE CORP 446-8564
WILSON ROBT W 446-1036
MATHEWS JOHN A LWYR 446-1036
SHELTON SHELTON & COPELAND INC INS 446-6044
LINDE-OVERTON & ASSOCIATES MANAGEMENT CONSULTANTS 447-2539
410 JOHANNES DANA B AIA ARCHITECT
---COURT INTERSECTS
501 LINCOURT MEDICAL CENTER
LINCOURT MEDICAL CENTER LABORATORY 447-3006
BLOOM JOHN D PHYS 447-2507
FILEK LYLE J DENTIST 447-4362
HAGAN VERNON L PHYS 447-4337
GRYTE LEWIS A RHYS 447-4219
HOARI FRANCIS C PHYS 447-2622
LINCOURT PHARMACY 447-4248
MASON WM G PHYS 447-6760
SCHWARTZBEK JOHN T ORTHODONTIST 446-2666
SMOAK HENRY E PHYS 447-3413

LARGO REAL ESTATE INC.
HOMES
LOTS
ACREAGE
RENTALS
Commercial and Industrial
143 6th St. N. W.
Tel. 584-6540
Largo

K. L. FRIEDT
MASTER PAINTING CONTRACTOR
LICENSED AND INSURED
PAINTING AND DECORATING CONTRACTORS OF AMERICA
41 YEARS IN CLEARWATER
610 HAROLD CT.
PHONE 446-2207

United Delco
AUTO ELECTRIC
ELECTRIC AUTO-LITE SERVICE
115 S. GREENWOOD AVE., CLEARWATER
TEL. 446-3061

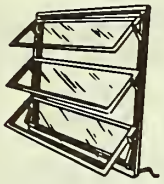

Clearwater Window & Specialty Co., Inc.

ALUMINUM AWNING WINDOWS

STORE FRONTS

MIRRORS BATH ENCLOSURES

SLIDING GLASS DOORS

WINDOW REPAIRS

205 N. GARDEN AV.

P. O. Box 1206 Clearwater

PHONE 446-8365

GEO. H. HARBISON, Pres. MANLEY M. MALLETT, Sec. - Treas.

GEO. H. HARBISON, Inc. *Realtor*

1203 S Fort Harrison Av. Clearwater Phones 446-1346 and 446-8698

MLS

LINCOLN AV S—CONTD
512 KNIGHTS OF COLUMBUS 442-1906
---ROGERS INTERSECTS
---LEMBO CIR BEGINS
612 MC MANUS PHILLIP P DENTIST 443-6151
---LEMBO CIR ENDS
710 GARRENE APARTMENTS
1 GABLE MARGT I MRS 444-7264
2 PHELAN ALICE
3 HILDEBRAND HELEN MRS 446-6735
4 DE LASKI ETHEL S MRS 446-0259
711 LINDRU GARDENS APARTMENT NO 1 INC OPRS 446-6676
A1 WESCOTT DANL L 447-4183
A2 DOXSEY ESTHER E MRS 446-3704
A3 MOSES LOU 446-6404
A4 SWEDBERG CHARLES E 446-7271
A5 HAMILTON M GERTRUDE 443-8753
A6 NEWMAN EMANUEL
A7 HOUSTON JAMES C 446-2816
B HOMAN GLADYS M 447-3479
B1 PETERSON HOWARD A 446-6669
B2 KORSTANGE ANTHONY 443-8751
B3 VACANT
B4 GOWERN A ELIZ 446-9471
B5 DINSDORF ELSIE M MRS 446-8218
B6 KELLEY LAURA E 447-2484
B7 POWER ANGELA R MRS 442-1010
B8 DODDS JOHN H 443-8752
B9 WRAY BERT S MRS 443-8754
B10 MOLINE EDWIN L 446-9488
B11 VACANT
B12 HUDD BERTHA M MRS 446-7226
C1 RUSK GERTRUDE E MRS 442-2390
C2 WOLFSHON HELEN MRS 442-3984
C3 BENSON JOHN A 446-2949
C4 WILT HOMER E 446-7479
C5 SITLER LERDY R 442-7449
C6 NICHOLLS BIRT J 442-3382
C7 LEE ESTELLE H MRS MRS 446-8912
C8 SAINT JOHN ILA N 442-4065
C9 HENDRICKSON ALBERT 447-1362
C10 TIETZ EDWIN J 446-2749
C11 DUBIN MAX 445-7892
C12 THORN DOROTHEA G MRS 445-7895
D1 KINMAN THADDEUS D 446-1988
D2 RACHOFSKY PAULINE D MRS 443-9483
D3 TAYLOR RUTH E MRS 445-7894
D4 WATSON J TED 445-7891
D5 VACANT (APTS DE-D6)
D7 LEUZ JOSEPH F 442-1930
D8 DEAN WALTER B 446-2548
E1 GIMBLE EMERY D MRS 442-6280
E2 SCHRAM CHARLES F 446-7074
E3 FOWLER WM J 443-9482
E4 BATCHELDER FRED P 445-7252
E5 FRIEDBACHER MILDRED I MRS 446-1208
E6 LEEDS CLARENCE M 446-7696
E7 SCHAEFER EUG O 443-9481
E8 WALLACE JACK 447-3944
---DRUID RD INTERSECTS

40

---(NOT OPEN)

---PINELLAS INTERSECTS
1237 L & I DISTRIBUTORS WHOL APPLS 446-1129
1249 RENFRDE GLADYS M MRS •
1251 SHEPARD JOHN E
1283 ARNOLD'S RUG CLEANERS 442-9319
1285 BRINSON EMERY J • 442-5233
---LAKEVIEW RD INTERSECTS

40

LIVE OAK CT -FROM 1605 JEFFORDS NORTH

---ZIP CODE 33516

51

LINWOOD CIR -FROM 1754 MURRAY AV EAST 2 SOUTH OF GREENLEA DR

---ZIP CODE 33515
1701 CROWLEY HARRY W • 446-6644
1705 HUNT CLAUDE W • 447-7761
1709 RAASCH WM O • 442-5642
---MURRAY AV BEGINS
1712 VACANT 442-1069
1713 SAUNDERS BENJ G • 442-0250
1718 BRIGGS GEO H • 442-4548
1717 SCHWIEDEL HAROLD F • 442-2996
1721 UNDER CONSTN
1724 PITNER OLGA J MRS • 446-8026
1725 BROWN A •
1730 JORDT ALBERT J • 443-6832
1760 UNDER CONSTN
1767 MC CULLOUGH CRA O MRS • 444-3582
1771 GOLDEN A
1772 WEBB CLYDE M • 442-1959
1775 GAFF RONALD P • 442-6821
1776 MARTIN GARY J 442-4661
1779 STOTHART FRANCIS • 444-3181
1780 DOLAN JANE A MRS • 442-0509
---MURRAY INTERSECTS

51

LINWOOD DR -FROM HIGHLAND AV EAST 1 NORTH OF FAIRMONT

---ZIP CODE 33515
1506 DUBBERKA FRANK W • 442-7935
1507 MORRELL LEWIS G • 442-7596
1512 STEWART FRED J • 442-5333
1513 RICKEL JAMES H • 447-3848
1518 MC NAUGHTON GORDON E • 446-6910
1519 MEEKER HARRY • 442-2962
1524 HICKS ROY A • 446-0088
1525 BROWN JULIAN JR • 442-4438
1530 MAYS JOHN A • 442-7062
1531 MICHAEL JOHN P 442-9823
1536 FRIESEN ROBT G • 446-0404
1537 BRADY RICHD E • 442-6542
1542 HALBERG LEWIS O • 442-0546
1543 VANDIVER GEO G • 442-6544
1548 BOYLE IMOGENE • 446-9233
1549 ROBERGE NORMAN W 442-5562
1554 CRAIGO MARTIN B • 442-5560
1555 POWERS R H • 446-6476
1560 RIONDI GERTRUDE E MRS • 442-9902
1567 CLEMENSON ROSEMARY B MRS • 447-3291
1572 DOTSON RUSSELL L • 442-5907
1585 WRIGHT JESSE REV • 445-4155
1613 AREND ROBT G • 447-2089
1619 GREENE ANDY L
1625 GEORGE ROBT A 442-8442
1631 LE PERF EDGAR L • 442-5911
---BELLEMEADE DR BEGINS
1637 GARRISON DONALD B PNTR • 442-6229
1643 RICHARDSON HANSFORD C • 442-3860
---RIDGEWAY BEGINS
1650 MILLER ARTH H • 442-4091
1655 VACANT
---LOMBARDY DR BEGINS
1661 SPAULDING EUG H • 442-7679
1667 FAIRBROTHER CHARLES W
1679 HULBERT FRED A • 442-7678
1682 CAMPBELL ARTH M • 442-8572
1690 SHERWOOD L JEANNETTE • 442-8571
1697 DAVIS PAULINE G MRS • 442-6759
1700 DIAKS MICHL C • 444-2735
1703 LIEUPO HORACE L 445-4153
1709 JOHNSON ELMER O PNTR CONTR • 442-2662
---LINWOOD CIR BEGINS

34

LIONS CLUB RD -FROM 2400 E BAY DR NORTH 2 WEST OF US HWY 19

---ZIP CODE 33516
2161 MAGIC TILT TRAILER MFG INC BOAT TRAILERS 531-1409
2167 MC GEE PRODUCTS INC HOSP SUPS 531-4066
STEARNS BILL PAINT & BODY SHOP 531-3262

43

LITTLE JOHN LA (DUNEDIN)-FROM 1225 ROBIN HOOD LA NORTHEAST 1 NORTH OF MAIN ST

---ZIP CODE 33528
1229 LADEROOT ASHLEY • 733-9153
1231 BAGNALL ELMER R • 733-1225
1237 VACANT
1240 ELVIN JOHN E • 733-2428
1243 MANN ARLIE E • 733-1224
1247 MOYER LLOYD E • 733-5390
1250 WILLER PAUL F • 733-3548
1253 MORRIS PERCY J • 733-2098
1265 SCHOECK GRACE I MRS • 733-1645
1268 SHAFER JAMES I • 733-3782
1273 VANDER DRIFT LEONARD G • 733-2615
1274 PECOR CHARLES J • 733-4226
1285 DIMICK RONALD W • 733-2736
---FRIAR TUCK LA INTERSECTS
1286 RHODEPICK FRED J •
1294 JOHNSON HAROLD F • 733-2426

51

LITTLE NECK RD -FROM 1740 ASHTON ABBY RD

---ZIP CODE 33515
2045 MAEURER HARRY B • 444-3364
2051 WAELCHLI WM • 443-7632
2063 HAUGLI I ERNEST • 444-8911
2069 WINDSTRIYS EDMUND P 446-1543
---GREAT BRICKHILL RD ENDS

17

LIVE OAK LA (DUNEDIN)-FROM 655 BELTREES ST NORTH

---ZIP CODE 33528

CLEARWATER SUN

PUBLISHED AFTERNOONS and SUNDAY MORNING

301 S. Myrtle Ave. Clearwater Phone 446-7131

Seaspire RESTAURANT

Dining Over The Bay
With A View of The Gulf

217 Windward Passage, Clearwater

442-7274

LIVE OAK LA (D)—CONTD

400 DEXTER BESSIE M MRS ●
733-5811
401 THOMAS HAROLD L ● 733-9244

27

LIVE OAK LA (HARBOR BLUFFS LARGO)-FROM 118 HARBOR BLUFFS DR SOUTH

---ZIP CODE 33540
100 HYNES CHARLES S ● 584-1916
102 GILMORE LEONARD N ● 581-1543
103 ZAVALAKES JORDAN ● 584-2445
104 ANDERSON MELVILLE A ●
584-2630
105 VACANT ●
106 SIEK DOROTHY M MRS ●
107 WANLESS WM ● 584-3761
108 SCHMIDT HERMAN W ● 584-5112
109 KROG EVELYN MRS ● 584-6533
110 BAIR LORINE K MRS ●
111 HOOK HOWARD H ● 584-5264
112 MICHAEL MAURICE J MFRS AGT ●
584-6374
113 MC GILL JOHN M ● 584-2217
114 CORNELIUS JOSEPH F ● 581-3570
115 BUDWORTH PERCY W ● 584-2791
116 MILLER MARY L MRS ● 584-1004
117 RAPP HERBERT H ● 584-5364
118 VAN VORIS ARTH H ● 584-3645
119 SCHOONMAKER HARRY ● 584-3587
120 DILLENBACK FUCHSIA C MRS ●
584-2522
121 FERGUSON A JAMES ● 584-6191
122 WALDERBACH WM ● 584-1066
123 HEISS GERSON K ● 584-4134
124 JACOBSEN OLIVER S MFRS AGT ●
584-0247
125 DANA STELLA MRS ● 584-4114
126 AMBROSIO ANNUNCIO BLDG CONTR
● 584-1997
127 HOYNE RAYMOND E ● 584-5198
128 RAINNIE ROBT ● 584-3694
129 MARSHALL BERTHA C MRS ●
584-5804
130 FRENCH FRED G ● 584-4379
131 SOMERS ETHEL E MRS ● 584-1957
---PALM DR INTERSECTS
202 LIMA JOSEPH M ● 584-3414
203 SOMERS GENEVIEVE E MRS ●
584-4944
204 GENTLEMAN THOS F ● 584-6048
205 TORREY CARL B ● 584-5660
206 MC CLELLAND EDW M ● 584-3415
207 KEPHART HAROLD W ● 584-6873
208 KNARR H MAURICE ● 584-3416
209 SEAGROVES EVERETT E ●
584-4839
210 SCHOONMAKER F KIERNAN ●
584-3413
211 RUNDE EDGAR ● 584-3133
212 WHISLER PHILIP M ● 584-3509
213 WEIDIG ANNA MRS ● 584-3132
214 BROWN PERCIVAL C ● 581-3621
215 FISHER GEO B ● 584-4987
216 SONTUM WALTER C ● 584-7388
217 PAHLE CAROLYN L MRS ●
584-4010
---GULF VIEW DR INTERSECTS
300 HARRIS IVA H MRS ● 584-5030
301 MARCUS EDW N ● 584-6990
302 HOARE FRANCIS C ● 584-2066
303 BURGESS CARLYLE W ● 581-1270
304 SMYTH HARRY ● 584-7488
306 MARTIN HAZEL M MRS ● 581-3959
307 BURGES JOHN M ● 584-3573
308 HOFFMAN WALTER G ● 584-6694
309 COOLIDGE HARRY H ● 584-5143
310 BETTS MYRA M MRS ● 584-4356
311 LAMBERT WM G ● 584-4214
312 BELLIS DOROTHY M MRS ●
584-7094
314 FERGUSON HARRY ● 584-0412

17

LOCKLIE ST (DUNEDIN)-FROM EDGEWATER DR EAST 1 NORTH OF BELTREES

---ZIP CODE 33528
215 SEXTON RICHD A ● 733-7633
225 HUMPHREY WM E ● 733-2312
235 CISAR ANTHONY F ● 733-2564
245 TRANSIENTS
255 FLOWERS KENNETH R ● 733-2220
277 SCANLAN C TOWNSEND ● 733-4500
---BROADWAY INTERSECTS
---(NOT OPEN)
---DOUGLAS AV INTERSECTS
401 GALBO FLORENCE P MRS 733-5371
403 RERKINS BENTON W ● 733-6113
405 TRANSIENTS
405½ COOKE FRED R ● 733-1926
407 EHRMAN MATTIE G MRS 733-4935
409 TRANSIENTS
411 MC DONALD MARIAN E MRS ●
733-7429
414 BEST JOSEPH N ●
417 BORST HAROLD H 733-2693
423 CASE LEONARD H ● 733-7432
429 THOMAS JOSEPH S ● 733-7453
---CHICAGO AV INTERSECTS
440 WILLIAMS NAN ● 733-4390
441 LAURSEN ERIC H ●
448 NELLIGAN ELLEN L ● 733-4392
458 DICE LOWELL R ● 733-5643
---HIGHLAND AV INTERSECTS
507 DYER HERMAN ● 733-1371
515 SCUSLEY LUTIE B MRS ●
733-7837
516 VACANT
517 TRANSIENTS
525 RADFORD CLAUDE A ● 733-7640
525½ CROUNSE ARTH M
530 GLEESON FRANK J ● 733-2798
---LOUDEN AV INTERSECTS
541 STONE KENNETH W ● 733-6979
548 OPSAHL JULIAN ● 733-7839
548½ OPSAHL THEO 733-7639
549 JEPHCOTT OPAL D MRS ●
733-9133
559 AKIDAKIS JOHN ● 733-7641
---MILWAUKEE AV INTERSECTS

38

LOGAN ST FROM SCL EAST 1 BLK TO RIDGE AV

---ZIP CODE 33515
1567 DELELLO TONY R ● 446-2180
1571 VALDES CARLOS M ● 442-2474
1575 HILL JOHN S JR ● 442-4588
1576 DAVIS CORA L MRS
1580 KING RICHD L ● 442-0347
1600 PARMER JOHN W ● 446-0416
1601 MOSHER JAMES P ● 446-7936
1604 OLSEN LEONA E MRS ● 447-1165
1605 QUIRK GLADYS P MRS ●
442-4946
1609 TOMLINSON RICHD W ● 446-6506
1610 SHAWLEY NORMAN W ● 447-4325
1614 HAMMONDS LLOYD L ● 447-4465

27

LOIS LA (BELLEAIR BLUFFS)-FROM 2650 JEWEL RD NORTH 1 WEST OF INDIAN ROCKS RD

---ZIP CODE 33540
522 NO RETURN
545 MILLER JOSEPH P ● 584-6771
546 GRIFFIN JOHN E ● 584-5428
570 BARLOW ALICE M MRS ● 584-4723
594 RANDALL PHILIP A ● 584-4947
628 GERMAN LESLIE G ● 584-7267
644 WARD ARTH G ●

51

LOMBARDY DR -FROM 1648 LINWOOD DR NORTH TO SUNSET POINT RD

---ZIP CODE 33515
1707 AGNESS SAYLOR J ● 444-2491
1708 DAVIS COVER SHOR URHOL
DAVIS GEO D ● 442-0907
1713 CARTER RAY C ● 446-7900
1714 TEEL ROBT K JR ● 442-6992
1719 KINCAID JOHN W ● 442-2683
1720 ALPAUGH PERCY B ● 447-1547
1724 TATA DONATO ● 442-2073
1725 WICHELNS ERNEST H ● 442-3295
---GREENLEA DR INTERSECTS
1730 JENSEN HARRY F ● 442-2975
1731 WISE RONALD E ● 442-3702
1737 GROFF W ADELBERT K ●
442-2681
1741 JAKOB ROBT H JR ● 446-2885
1746 BARNETT JOHN ● 442-4055
1749 SAMPSON HARRIET L MRS ●
442-3704
1752 ROGERS SAML H ● 442-7759
1755 GOODING LESLIE B ● 442-3743
1758 REYNOLDS REX A ●
---GREENLEA DR INTERSECTS
1605 ALGER FRANK L ● 442-8748
1806 GUNN BILLY C ● 442-9049
1810 FORD CHARLES D ● 446-8006
1811 MENSONIDES SJVERD ● 442-4268
1816 DUNLAP JOE E ● 446-8737
1817 LARSON BERT E ● 444-2421
1820 GAILLARD HERMAN L JR ●
442-1011
1829 BOWER LLOYD L ● 442-9197
1832 HAMPTON FRED E ● 444-1001
1833 BLAIR JUDITH E MRS ●
1838 JACOBSEN LLOYD D ● 442-5017
1841 BLOUNT JOSEPH A ● 442-5557
1844 KELLER PEARL M MRS ●
442-2017
1847 BEACH CHARLES R ● 442-5318
1850 HOUSE HAROLD J ● 446-2819
1851 NAUGHRIGHT AMOS S ● 446-0228
1856 EMMONS WALTER J ● 442-7696
1857 FERNANDEZ ROBT C 444-3353
1862 FOITCH S DONALD ● 446-9666
1865 HANDS HOWARD A ● 442-1272
1868 BELL BERNARD H ● 446-7417
1876 STEGE JOHN S ● 442-7256
1877 SWOPE LAWRENCE L ● 444-2413
1880 QUAID CHARLES F ● 442-2239
1883 HUTCHISON WM J ● 444-2411
---SUNSET POINT RD
---INTERSECTS

21

LONDON LA -FROM 1456 CAMBRIDGE DR NORTH 1 WEST OF AVON LA

---ZIP CODE 33516
1773 COSTA JOSEPH J ● 581-4794
1778 YANCAR VINCENT ● 584-1657
1784 DUNN JAMES W ● 581-5255

38

LONG ST-FROM SCL EAST BEY ARDEN AV 4 NORTH OF PALMETTO

"HOMES FOR BETTER LIVING"
BY
Jerry Custer
BUILDER
DESIGNER
"Over 15 Years In Clearwater"
TEL. 446-9419
MODEL HOME
TEL. 531-3853
1486 PIERCE ST.

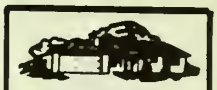
VERNON M. MILLER
★
CONTRACTOR, BUILDER and REALTOR

Look For The Realtor Seal Of Integrity

516 PATRICIA AVE. DUNEDIN
TELEPHONE
733-5283
Res. Tel.
733-1730

Feaster Memorial Home
GEO. E. FEASTER FUNERAL DIRECTOR
"Perfection In Every Detail"
206 FIRST AVE. S.W. LARGO
PHONE 584-7681

ATON MUSIC CO.

OF CLEARWATER INC.

KEYBOARD HEADQUARTERS IN CLEARWATER

1145 North East Cleveland St.

PHONES
446-6541
and
446-9259

DAVIS — BEATTY, INC.

• BUILDING MATERIALS • HARDWARE • PAINTS • ROOFING

966-968 DOUGLAS AVE. DUNEDIN PHONE 733-3141

LONG ST—CONTD
1526 DUNN GEO W • 442-3211
1530 WOLFE JO ANN • 446-0754
1600 DUVALL DARYL • 447-3663
1601 WEIGEL CLIFFORD W • 442-1202
1605 MEADOWS RICHD A • 442-2337
1609 RONNLOF JOHN W JR • 442-8077
1610 RENNELS HAL E • 447-3525
1614 ARTHUR HARVEY • 441-7335
1615 PITTMAN EDNA A MRS • 444-3465
---RIDGE AV INTERSECTS
1624 LEGRAND ROBT J 445-5522
1625 GAUSE WALLACE P • 446-8781
1626 ROACH ROBT C • 445-5523
1627 MC WHORTER HENRY JR • 446-0816
1631 STILES CHARLES S • 443-2683
---LYNN AV BEGINS
1635 HOFFMAN CHESTER T • 443-2684
1636 NALL CARROLL M JR • 443-2682
1639 FISHER ROBT A • 443-2685
1643 FELTY RUDOLPH W • 442-5406
1647 LUBE DONALD R • 442-8707
---NELSON AV BEGINS
1615 STEPHENS CHARLES L • 445-3804
1655 MACDONALD ROBT • 446-8989
1659 JOHNSON WM J JR • 445-3805
1713 BOUGARD ALLEN J • 445-7503
1717 AFONSO JOSEPH J • 446-8958
1720 HENDRICKSON WILBUR W • 446-0418
1721 KIRBY MARILYN P MRS 442-5047
1725 CLARK FRANK A • 444-6003
1729 BEAN NORMAN A • 445-7501
---ARDEN AV INTERSECTS
1730 METZ THEO H • 443-4655
1733 HANCOCK MARY N MRS • 442-5526
---SATURN AV INTERSECTS
1750 BOGNAR JOSEPH F •
1751 KINNEY CLARENCE • 442-9832
---SATURN AV INTERSECTS

33

LONGBOW LA -FROM 2071 BELLEAIR RD SOUTH

---ZIP CODE 33516
1604 MOODY JOHN C • 531-2971
1620 BOUDREAU TALBOT C • 531-2270
1636 LOVITZ JULIUS L • 531-2030
1651 DUGAN ELWOOD B • 531-3191
1662 EVERETT JOE S • 531-5287
1665 DUNN DONALD F • 531-4727
1670 TOUSSAINT GEO E •
1680 LEGLER THOS L • 531-7196
1700 BOBO EZRA R • 531-4045
1712 FERNALD JAMES V • 531-4894
1713 MERIWETHER RICHD B • 531-5995
1724 KENNEDY GUY L JR 531-5497
1725 NODINE WM E • 531-5474
1737 LOWREY DANL B • 531-2571
1748 NICHOLS CHARLES A • 531-5318
1749 TOBIAS JAMES A • 531-2259
1760 BINDER MARY W MRS • 531-5246
1761 HORNSTRA EDW •
1772 BROWN RUSSELL A • 531-4528
1773 JOHNSON DAVID J • 531-1491
1784 ROBINSON TIMOTHY F • 531-5142
1798 LEANDRI RICHD A • 531-4753
2086 GATES CHARLES B • 531-4753
2087 HARMONY GEO W JR • 531-4709
---NOTTINGHAM LA BEGINS
2098 EDWARDS HERBERT C • 531-3382
2102 CUSTER GERALD R 531-2813
2105 ALLEN R HARRELL • 531-5124
---SHERWOOD DR BEGINS
2112 ZINGER SAM F • 531-4764
2132 PETERS ALEX • 531-4945
2140 HILLS LAWRENCE L • 531-4728

45

LORENA LA -FROM 410 ANNA AV EAST 3 NORTH OF DREW

---ZIP CODE 33515
2310 VACANT •
2311 BECKER E ANN • 442-8692
2316 MC QUEEN JOHN J • 442-4735
2317 WATERBURY ROBT D • 447-4434
2322 JOHNSON DON F 445-8474
2323 JENKS RUTH A MRS • 442-4737
2329 WARD HOWARD W • 446-2468
2334 MERRIAM FREDK R • 442-2741
2335 FITZGERALD JOHN L 442-7405
2340 NAPPER PLASTERING
NARRER CLIFFORD A • 442-3685
2341 JONES DON A • 442-2519
2347 KAMPOURIS WM • 446-2612
2352 SMETZER JACK C • 445-8471
2358 STROTHER JAMES M • 446-8704
2359 HACKBARTH THOS E • 445-4873
2365 KARCHER JAMES E • 442-5511

26

LORETTA AV (LARGO)-FROM 530 16TH ST NW WEST

---ZIP CODE 33540
1600 ARMSTRONG LOLITA M MRS •
1607 STRATTON KENNETH • 584-0400
1615 MIMS LEON B • 584-2772
1620 BURNS MADONNA A MRS MRS • 581-3000
1621 LIKELEY WM S • 584-6661
1624 JENNINGS ROY S • 584-4250
1631 ALTWIES WM J • 581-2735
1634 DICKINSON REX • 584-0496
1635 BAKER FRED • 581-3501

39

LORRAINE RD (LARGO)-FROM 2711 HILLSDALE AV SOUTH

---ZIP CODE 33540
1943 PRINGLE WM A •
1961 FAHRNEY BYRON W • 584-7783
1962 MOORE JAMES •
---TROTTER RD INTERSECTS

27

LOS ALTOS DR (BELLEAIR BLUFFS)-FROM INDIAN ROCKS RD WEST 1 NORTH OF W BAY DR

---ZIP CODE 33540
---LOS GATOS DR INTERSECTS
2939 APARTMENTS
A NEALE JOHN B 581-3611
B LEE KAY MRS 584-8463
C DEIBLER ROY E JR 584-2262
D VACANT
E ROBINSON STUART F 581-1067
2991 APARTMENTS
1 VACANT
2 FLOYD M M 581-1002
3 VACANT
3075 APARTMENTS
A FONTAINE VIRGINIA L MRS 581-2646
B HALE THEO B WINTER RES 584-1960
C ENGLIS MARIE 584-0295
D MODINE MARGT O MRS 584-4075
---SUNSET BLVD INTERSECTS

27

LOS GATOS DR -FROM LENTZ RD WEST 1 SOUTH OF PINEHURST AV

2825 MOSSBAUER MOLLIE L MRS • 584-0490
2850 STRAUB PAUL J •
2882 AIREY DONALD L REV • 584-4447
2883 AMOS WM M • 584-1346
2910 LE BEAU CAROL M MRS • 584-1547
2911 EIDMAN HELEN W MRS • 584-1447
2932 KERN WM F • 584-1217
2933 WETTELAND ROLFE T • 584-6118
2959 GRANT MARGT C MRS • 581-3678
2984 OVERLY HOMER R • 584-2938
3022 SCOTT ALBERT W • 584-8045
3023 NO RETURN
3044 STINE CHARLES H •
3045 ADAMS LOLA P MRS • 584-4923
3088 LEIPER ALEX M WINTER RES • 584-4163
3089 RUSSELL GOETTE O • 584-5959

43

LOTUS DR E (DUNEDIN)-FROM 1368 S LOTUS DR NORTH 1 EAST OF ACACIA DR

---ZIP CODE 33528
1111 DIRSCHERL ROBT J • 733-2498
1125 STARANOWICZ THEO • 733-7106
1139 KENDZIOR RICHD • 733-2437
---SAGE DR INTERSECTS
1145 SIMMONS RAYMOND K • 733-4939
---N LOTUS DR INTERSECTS

43

LOTUS DR N (DUNEDIN)-FROM PINEHURST RD EAST 2 NORTH OF MAIN ST

---ZIP CODE 33528
1301 JENNINGS G PENFIELD 733-9106
1305 GUETZLAFF DORIS H 733-3962
1306 FUNK LESTER A • 733-1931
---W LOTUS DR INTERSECTS
1311 SCERBO ALBERT D 733-9208
1312 MARLINK JAY E • 733-4918
1336 BROWN STANLEY C • 733-5222
1337 HASTAVA CHARLES • 733-1628
1344 PRONK CORNELIUS • 733-6334
1345 DIMOND ROBT A • 733-3683
1348 ETTORE SILVY
1349 DIMOND CHARLES • 733-7539
1352 BRIDEN BERNARD J • 733-2408
1355 DE HEY ALBERT • 733-7172
1358 BOYD HAROLD E • 733-3595
1361 STAMM GERALD F • 733-7759
1362 GELARDI JOSEPH • 733-3592
1365 ADAMS ROBT L •
1369 HILL WILSON D • 733-7169
1370 PULLEY LESTER A • 733-2435
1374 BRADFORD WM J • 733-6591
---E LOTUS DR INTERSECTS

43

LOTUS DR S (DUNEDIN)-FROM 111 W LOTUS DR EAST 1 NORTH OF MAIN ST

---ZIP CODE 33528

Who's Who- and Where?

Such questions can only be answered by the Directory and that is where people look when they want to buy.

Are you properly displayed therein to get the business?

MEMBER

WEINERT Realty.

HOMES, LOTS, RENTALS, ACREAGE - BUSINESS OPPORTUNITIES - SALES

980 MAIN ST., SAFETY HARBOR TEL. 726-1798

The Power to Please!
FLORIDA POWER CORPORATION
YOUR TAX-PAYING, INVESTOR-OWNED ELECTRIC COMPANY

LOTUS DR S (D)—CONTD
1325 WILDER M EDGAR ● 733-6945
1326 ALLEN CLAUDE S ● 733-7214
1329 MESSLER SOMERS V Z ● 733-7866
1332 SCHEULEN EDW ● 733-4330
1337 THOMSON RONALD L JR ● 733-2364
1338 BISHOP WM J ● 733-7460
1343 ADAMS JAMES H ●
1344 EBERLE ARTH C ● 733-4400
1350 NAAS GENEVIEVE B MRS ● 733-1350
1354 LUCHOW ERNEST G ● 733-4403
---LAKE HAVEN RD INTERSECTS
1358 WILLIAMS ELIZ E MRS ● 733-4404
1362 NEUMEIER JOSEPH M ● 733-7807
1368 MERCKLE KATH V MRS ●
---E LOTUS DR INTERSECTS
---HEATHER DR INTERSECTS

43

LOTUS DR W (DUNEDIN)-FROM 1323 S LOTUS DR NORTH 2 EAST OF ACACIA DR

---ZIP CODE 33528
1112 LE BLANC JOSEPH A ● 733-9255
1114 BROWNE PATRICIA C MRS
---SAGE DR INTERSECTS
1122 OSBORN FRANK H ● 733-6575
1138 VACANT
1140 MC GOWAN WARREN E 733-5044
1142 MAC FARLANE CLIFFORD F ●
---N LOTUS DR INTERSECTS

3

LOTUS PATH -FROM 1100 DRUID AV EAST TO S LAKE AV

---ZIP CODE 33516
301 FROST HERRICK E ● 446-2025
310 WILCOX EDW B ● 433-5122
315 MIDNEY KARL M MFRS AGT ● 446-3347
316 SPEED GEO D ● 443-4452
321 BOOTS JOHN L ● 446-1301
322 SALTARELLI CEDIC S ● 446-0689
323 WOOD CATH ● 442-6955
327 TENCH ROBT R ● 446-0942
331 FRINK C L ●
333 ALLAN ALLYE B MRS ● 441-5441
---BAY AV INTERSECTS
403 KILGORE WM E ● 446-3745
409 MAGURNO JAMES F ● 446-6977
414 ALLEN SHELDON L ● 442-5969
420 MC KENNA PAUL G ● 442-4567
423 KILGORE GENIE R MRS ● 446-1254
424 SEAY GEO W ● 442-7091
428 WAKELING RCY W ● 446-2298
430 BUNN GEO ● 446-0967
---FT HARRISON AV INTERSECTS
507 JONES MILTON H ● 447-3049
510 FRASKA WM J ●
801 NO RETURN
803 JONES COY ● 442-2407
804 WHITSON WM W ● 447-1382
805 HANGELIA LOUIS ● 442-1954
807 LEA KENNETH ● 442-2872
808 HARRIS CLARENCE M JR REV 446-7094
809 DAUNT ROBT ● 442-2874
809½ VACANT
809½B DANEFF GEO
810 WALLACE LOWELL R ● 442-4480
811A VACANT
811-B NOONE JOSEPH R 447-2059
813 MANGUS ZOLA E MRS 442-8907
813½ VACANT
814 VACANT
815 MERTEN HILDA NURSE ● 447-3703

6

---PROSPECT AV INTERSECTS
904 PLUMB ROBT B ● 442-2674
904½ LAWRENCE ANNE M MRS 447-3549
905 THOMPSON CHARLES L ● 446-0633
907 MOTRY THEO J ● 446-0642
909 CRISTI THOS A ● 442-1034
910 DONOVAN JAMES L ● 442-1031
911 ESTES KEITH L REV ● 446-7005
---EWING AV INTERSECTS
1000 WISEMAN ED R ● 446-6804
1001 DUCOTE AMBROSE M ● 442-2730
1004 DE HEDOUVILLE MARTHA MRS ● 447-1257
1005 MURRAY ROBT ● 442-2592
1006 HATZELL LEONARD C 447-3677
1008 SCHUBERT CARL A ● 447-1460
1009 CARR SHIRLEY N MRS
1011 WARE J RICHO ABSTRACTER ● 442-2729
---GREENWOOD AV INTERSECTS
1210 HURT JOSEPH F ● 445-5253
1216 FOSS CLYDE B ● 447-2110
1222 EATON MILDRED M MRS ● 446-0461
1228 NORMANDEAU OLIVER G ● 442-2438
1234 WATKINS RAY B ● 446-2046

40

---MC VEIGH DR INTERSECTS
1258 SMOJO MICHEL L ●
1264 BUNN LETCHER E ● 446-9657
1270 UNDER CONSTN
---BETTY LA INTERSECTS
---(NOT OPEN)
---MARK DR INTERSECTS
1329 SCARRA ELIZ A MRS ● 445-1163
1330 MANISFELD JAMES E ● 442-0468
---EVERGREEN INTERSECTS
1344 VAUGHT OWEN M ● 447-3917
1348 BROWN JAMES R JR ● 442-0147
1349 WILLIAMS CLYDE V ● 446-6864
1353 SCHMITTER BERNARD A ● 445-1161
---CHESTER DR INTERSECTS
---HILLCREST INTERSECTS
1400 PERRARD HELEN L MRS ● 442-9367
1401 LUNDEEN CURT ● 447-4246
1404 GIBNEY JAMES E ● 442-4758
1406 TINKHAM SHERMAN L ● 442-4610
1407 VACANT ●
1409 MC DOWELL DOROTHY MRS 447-3687
1414 OSBORN HERMAN M 446-8720
1415 ANDRESEN ESTHER M MRS 447-4477
1416 VOGT NORMA L 442-6526
1417 BOWEN JOHN O 447-4340
1418 CHURCH LUCY L MRS 446-0440
1419 CURRY MARY K 446-0772
1420 LONG JANICE M MRS
1421 KEELER ELVA MRS 446-2162
1424 HOFFMAN LARRY W ● 442-7215
1425 BROWN HAROLD
1426 VACANT
1427 FERACO FRANK ● 442-7678
1430 MILES ALVINA MRS 442-8550
1431 VAN SICKLE GEO R 442-6286
1432 MAC KENZIE GERTRUDE D MRS ● 442-4686
1433 PHILLIPS VIRGIE B MRS ●
---PINEVIEW AV INTERSECTS
1550 LOMBARDI MAURICE C ● 447-3507
1551 HARRIS VICTOR G JR ● 444-9163
1556 VACANT ●
1557 CURLS CHARLES O ● 442-9763
1562 JONES WM M 442-7649
1563 WEHRMEISTER FRANK E ● 446-6237
1568 VAN ANTWERP RUSSELL E ● 443-9595
1569 BEVINS ROBT S ● 444-9162
1574 BOOMHOWER LEE D ● 444-8604
1575 STETTNER JOHN A ● 444-9161
1580 KOULAROS MICHL F ● 447-2744
1581 DONOVAN GEO J ● 442-4204
1586 HOSLEY JAMES R ● 442-7668
---LAKE INTERSECTS
1587 VACANT
1592 MAHONEY LYDA M MRS ● 443-9593
1593 HUSKEY JOEL D ● 446-6659
---LAKE AV INTERSECTS

17

LOUDEN AV (DUNEDIN)-FROM 549 BELTREES NORTH 2 EAST OF DOUGLAS AV

---ZIP CODE 33528
412 DAVIS ROY D ● 733-2017
415 EDWARDS THOS J ● 733-6418
---LOCKLIE INTERSECTS
432 ANDERSON FRANK J ● 733-1686
432½ KASER DANNY P
433 VACANT
439 JEPSEN MARTHA C MRS ● 733-5670
442 LITZKOW GEO D ● 733-1631
443 VACANT
448 BRIGGAMAN FRANK T ●
449 LEE ARARTMENTS
LEE RUSSELL H ● 733-2444
449½ KARNES HELEN V MRS
452 HARPER ROBT J ● 733-1630
455 SZLOBODA ESTHER B MRS
457 BRADLEY MYRTLE R MRS 733-9136
---LYNDHURST INTERSECTS
500 CRAM SARA E MRS ● 733-7036
501 FREELAND WM C ● 733-3271
507 JACKSON ANNIE L MRS ● 733-7757
510 MARTIN ARCHIE H BLDG CONTR ● 733-1613
515 PERSONS J CLARENCE ● 733-5437
518 WALLACE H NELSON ● 733-7035
519 COONS ALF L ● 733-6100
522 MARKHAM WM A ● 733-7034
525 FITZGERALD ELLEN D MRS ● 733-6423
532 ELLIOTT VANCE V ● 733-1422
535 TILLEY HENRY R ● 733-6424
539 HARRY GOLDIE L MRS ● 733-5440
542 TAYLOR JAMES S ● 733-6221
545 GRANT EDITH A ● 733-5023
546 WALLACE HELEN W MRS ● 733-6290
554 GRANT ALF N ● 733-1614
555 NIVEN RAYMOND A ● 733-6095
560 SKINNER JACQUES B ● 733-3364
---JAMES INTERSECTS
600 VACANT
611 REEBLES FRED T ●
612 ROGERS A
615 TIMBERLAKE BERTHA L MRS
617 WALLACE JEAN C MRS 733-2661
618 NO RETURN
624 TRANSIENTS
628 YOUNG EZRA P ● 733-7974
---WILKIE INTERSECTS
634 FISHER WM A ● 733-3749
638 RODHOUSE BEULAH G MRS DRSMKR ●

QUALITY COURTS
APPROVED AAA COURT
QUALITY COURTS MOTEL PHILLIPS
• Phones
• Pool
• Shuffleboard
• Television
• Restaurant Adjoining
1274 CLEVELAND STREET
Across from Cleveland Plaza
Reservations
TEL. 446-5094

Fordman J. Beach Jr.
REALTOR
Member International Traders Club
Phone (813) 442-8352
1257 B S. FORT HARRISON AVE.

SULLIVAN & KING ENTERPRISES, INC.
Bonded Fruit Shippers—Gifts and Tropical Candies
Florida's Finest Taste Treats
1799 U.S. Hwy. 19 North, Tels. 726-4569 - 726-2388

SULLIVAN & KING NURSERIES
Construction Equipment Contractors—Fill—Grading—Sodding
Mowing—Complete Landscaping Service
Featuring The Tropicaire Nursery
1799 U.S. Hwy. 19 North, Tels. 726-2388 - 726-4569

PINELLAS AWNING AND SCREENING CO., Inc.

•

375 9th Av. S. (Safety Harbor)

TELEPHONE 726-3990

Pelican Restaurant

AIR CONDITIONED

ON CLEARWATER BEACH
Fine Food — Excellent Service
LUNCHEON, DINNERS, COCKTAILS
LIQUOR STORE
"OPEN YEAR AROUND"
470-72 MANDALAY AV. (CB)
PHONE 442-3151

LOUDEN AV (D)—CONTD
645 DE BOLT SARAH E MRS •
733-5707
---SCOTLAND INTERSECTS
710 ALLYN WILHEMINE E 733-5372
711 VACANT
717 COREY EDMEE J MRS • 733-5289
717½ TRANSIENTS
718 CHRISTIE SIBYL R MRS •
733-5526
REAR VACANT
723 BROOKS GEO R •
---WOOD INTERSECTS
751 ADULT EDUCATION CENTER
752 POND HELEN M • 733-6489
---VIRGINIA INTERSECTS
800 ACKERMAN KATHERYNE D MRS
733-1612
802 ROYAL JOHN W JR
812 WELCH JAMES E • 733-3814
813 VACANT
814 VACANT
823 BOYD HENRIETTE R MRS •
733-3562
---MAIN INTERSECTS

18

---MAIN INTERSECTS
912 BEACON SEAL & LABEL CO
733-6283
CALVIN HOWARD N • 733-6283
914 VACANT
929 JACOBS MELVILLE W • 733-7218
938 CALDWELL ELWARD A • 733-3492

47

LUCAS DR -FROM 2729 STATE RD 591 NORTH 4 EAST OF US HWY 19

---ZIP CODE 33515
1701 STUMPMEYER EDMUND C •
726-3739
1705 GREEK FRANCIS •
1709 SCHMID JOSEF • 726-4333
1717 MEARS WILLARD J • 726-1428
1721 LOEFFEL ARMIN •
1732 MOSLEY J LAWRENCE • 726-1427
1736 RUSH BERNARD J • 726-1082
1740 PILKINGTON WM R • 726-1430
1741 LANCASTER NADINE I MRS •
726-3977
1746 PYATT ROBERT L S 726-2167
1752 COOSEY HELEN M MRS •
726-3138
1759 FLOYD HAROLD D • 726-1743

17

LYNDHURST ST (DUNEDIN)-FROM EDGEWATER DR EAST 5 SOUTH OF MAIN

---ZIP CODE 33528
220 BAIRD HESTER S MRS • 733-2950
224 GROVE ELIZ S MRS • 733-3079
234 HAMM LAURA E MRS • 733-3080
250 SUPPLEE GRACE E MRS •
733-3077
260 ANDERSON ROBT E • 733-6416
261 WATSON WM T •
266 WINSLOW WM G • 733-3034
280 ELLIS JACK D • 733-3744
280½ DEARBECK CARL
---BROADWAY INTERSECTS
---SCL CROSSES
---DOUGLAS AV INTERSECTS
411 VACANT
417 PETERSON CURTIS 733-6903
425 VACANT
429 HUNT ROY 733-6183
---CHICAGO AV ENDS
442 BIELENBERG HERBERT A 733-2411
444 SPRING HARRY E 733-2753
445 TURNURE PHILIP B
---HIGHLAND AV INTERSECTS
515 VACANT
519 LITZKOW HELEN E MRS •
733-6292
531 VACANT 733-3469
---LOUDEN AV INTERSECTS
545 LUKE FLORELLA M MRS 733-3571
547 BOWEN J HOWARD
547½ KELLEY KAYAN MRS 733-6740
551 ROBINSON CLARENCE D •
733-6427
560 TRANSIENTS
---MILWAUKEE AV INTERSECTS
601 LUNIN FRANCES L 733-3244
603A VACANT
603 BARGAMIN RUSSELL JR 733-4298
---MARJOHN INTERSECTS
884 HOGAN ROY 733-6269
886 KINSLEY EARL G • 733-1046
---PATRICIA AV INTERSECTS
911 AMORY JOSEPH W JR REV •
733-1615
922 GOELZ FRANCIS L • 733-3304
929 BEALL WENDELL C • 733-3365
930 SOPER JACK P • 733-4264
936 RUDE DAVID W • 733-6482
939 WILSON SHERARD P • 733-3465
940 SCHENCK SAML B • 733-6856
941 ROBERTSON CLARKE P • 733-7835
944 BERTHY G HEROLD • 733-1437
948 HARDEN JACK D • 733-6647
954 ROSE DENVER G • 733-1438
955 GILPIN RUFUS JR • 733-1993
957 COLE JERRY E • 733-2596
958 FLICKINGER JESSIE M MRS •
733-7356
961 KOESTLINE A A REV • 733-1971
962 LEMONS E ELVON • 733-1656
---PINEWOOD AV INTERSECTS

38

LYNN AV -FROM 1631 LONG NORTH 1 EAST OF RIDGE AV

---ZIP CODE 33515
---LONG INTERSECTS
1221 OLMSTEAD RALPH M • 447-3735
1222 VACANT
1225 HOUK CLAUDE W • 444-8083
1226 BLOCK MARGT H MRS • 447-1247
1300 COTTRELL EDW B • 446-8948
1303 GALLIHER R L 446-7715
1304 HEATH COLIN A • 446-9353
1305 KLINZING HARRY G • 447-3526
---GENTRY ENDS
1320 MILLER CLARENCE O • 442-4522
1321 ROESSLER FRITZ • 447-3654
---SHERWOOD INTERSECTS
1404 BICKERSTAFFE ROBT D JR •
1405 MASON GEO H • 446-0750
1408 VACANT
1409 COLVIN JAMES A • 442-6984
1412 FREY WILLARD A • 442-0014
1413 VACANT
1416 MORRIS FRANK H • 446-0956
1417 ROBERTSON WM B • 446-6423
---SCOTT INTERSECTS
1502 NICHOLS RONALD A • 442-4765
1503 VACANT •
1506 STROUD KENNETH W • 447-1975
1507 THELANDER CORA S MRS •
442-4817
1510 PREVELIG ANDREW J • 447-1943
1511 BOUTELLE CHARLES F •
442-2764
1514 THURBER LAURA M MRS •
442-1807
1515 LITZKOW CARL •
1518 BLACK WINSTON E • 447-1053
1519 SWATZ JAMES • 442-9934
1522 JONES REBECCA H MRS

14

MACOMBER AV -FROM SUNSET POINT RD NORTH 1 WEST OF N BETTY LA

---ZIP CODE 33515
1908 SIMPSON THOS S •
1913 LEWIS CLARENCE E • 447-4123
1915 RYAN MYRTLE I MRS •
1916 WESTCOTT CLAUDE T • 442-3401
1917 YOUNG WAYNE I
MIDGRIFF NELL NURSE
1918 NO RETURN
1919 HOLLINGSWORTH JOYCE MRS
ZEIDEL B MARION MRS 442-0876
1920 ISAMAN LARRY O 447-3043
1920½ NO RETURN
1921 WARNER WARREN O 445-4692
1928 MC INTYRE WM 1 • 447-4478
1929 GONZALEZ MARIA MRS •
1930 HATCHER LOUISE M MRS •
445-4691
1931 MOODY GEO H • 445-4693
1933 WASSMUTH WM • 443-2432
1935 BROWN ELIZ J MRS • 445-4694
1936 KLOKNER MICHL • 446-0495
1937 GOUGE ARTH 443-2434
1938 BOPP JENNIE G •
1940 HORNE JACK E •
1944 BLACKWELL HELEN S MRS •
447-4342
---STATE INTERSECTS

49

MADERA AV -FROM 3145 MERRILL AV NORTH 1 EAST OF N HAINES RD

---ZIP CODE 33515
608 MERCER THOS 726-2846
---SAN MATEO INTERSECTS
701 LARKIN ROBT K • 726-4437
708 VACANT
---SAN BERNADINO INTERSECTS
808 NOELL BARBARA R MRS 726-4530
---SAN JOSE INTERSECTS
900 MADDEN WM E • 726-2622

20

MADERIA AV (DUNEDIN ISLES DUNEDIN)-FROM 1050 MICHIGAN BLVD NORTH 10 EAST OF BAY SHORE BLVD

---ZIP CODE 33528
2008 SALVAS WM • 733-3443
2020 RACINE ERNEST H • 733-7417
---GREENWAY AV INTERSECTS

10

MADISON AV N -FROM 1146 DREW NORTH

---ZIP CODE 33515
212 NO RETURN 442-2281
215 PATTERSON GLADYS L MRS •
447-2111
216 SHIVELY VAUGHN D • 446-9659
302 EASTEN S LUNN • 443-2185
304 VACANT
305 DESMOND JANE M MRS NURSE
442-1073
308 FRIEDMAN ADELZIA F • 441-8234
309 WATTS ESTELLE P MRS •
442-1008

Consult the CLASSIFIED LISTS of the DIRECTORY

If You Would Find What You Wish to Buy

A TO Z

A TO Z RENTAL CENTER
RENTS MOST ANYTHING YOU CAN USE
TOOLS AND EQUIPMENT FOR WORK AND PLAY
SAVE BY RENTING — WE DELIVER
2210 Gulf-To-Bay Blvd., Clearwater, Fla. Tel. 446-6542

CLEARWATER TILE & TERRAZZO COMPANIES

Terrazzo Floors – Tile Contracting – Seamless Flooring – All Types of Resilient Flooring

"SERVING CLEARWATER FOR OVER 30 YEARS"

616 DREW ST. and A.C.L. R.R., CLEARWATER PHONE 446-8373

MADISON AV N—CONTD

311 GRIFFITH HENRY P • 446-6570
313 WORK JAMES B • 446-0717
320 HILL HARRY C • 446-7404
---JACKSON RD INTERSECTS
404 LAUCHNER FRED R • 446-3708
412 SCHLIE ELIZ K MRS • 447-1323
413 CHAMBURS ELSIE K MRS • 446-0043
416 WARD HAROLD L JR •
417 MURPHY BERTHA L MRS • 442-3388
500 STOUTAMIRE JOHN A •
501 KLEPFER CHARLES H • 442-1270
506 MC GUIRE JOSERH T • 444-8043
511 JOHNSON JOHN C • 442-6749
515 LARSON OSCAR M • 442-2768
---SAL CROSSES

12

---PALMETTO INTERSECTS
1009 FRAZIER ELIBA • 446-0208
1011 CARTER JOHN L • 447-1131
1012 JAMES FRED L 442-2402
1014 PARKS FLORINE MRS
1015 CUTING KATIE C MRS • 447-1229
1017 JONES CALEB T • 446-7928
1018 JEFFERSON J B
GALLOWAY ESTHER L 446-2665
1020 INGRAM JAMES C • 444-7092
1021 BASLEY WM O • 447-4485
1027 VACANT
1028 THOMAS LUCY T MRS • 447-1232
1029 BRADLEY JAMES W • 442-7214
1030 WILLIAMS TOMMY LAB
1034 REDDICK RUBY C • 446-2040
1035 WILLIAMS WILLIE A • 444-7094
1041 STOKES EDW • 444-7091
1043 JACKSON ARNOLD • 444-7095
1044 MORRIS WILLIE J • 446-2658
1047 GREEN CARY

---PALM BLUFF INTERSECTS
---RUSSELL BEGINS
1304 SCRIVENS RAYMOND • 446-7682
1038 VACANT
1310 WIGFALL RETTA B MRS • 444-6765
1312 WARREN ROOSEVELT
---CARLTON INTERSECTS
1406 YOUNG WOMEN'S CHRISTIAN ASSOCIATION GREENWOOD PK BR 446-7509
1407 BRADLEY LEON W •
1411 WILLIAMS JAMES • 442-1278
1414 FROST ROBT F • 447-2172
1415 NUNN ARLINGTON L 446-2483
1417 WATERS LUCILLE
1500 SMITH LEROY • 447-1089
1501 POINDEXTER LAWRENCE
1503 JENKINS HARGROVE 442-8023
1504 VACANT
1505 THOMPSON EGBERT H • 447-2495
1506 HARRIS SHIRLEY E MRS
1508 WILLIAMS LOUIS J 447-2201
1510 JAMERSON M C KINLEY 447-2619
1512 BLUNT ODELL G 444-6761
1514 VEAL WILBERT L
---MARSHALL INTERSECTS

---BECKETT ENDS
1610 FEAGINS ROSA MRS •
1611 THOMAS GLADYS 442-5868
1616 CUMMINGS EARL C •
1625 CARROLL M HELEN MRS
1626 DERMODY HARRY W • 446-0653
1627 COTTON HARRY
1629 WYNN TRAVIS T • 447-1647
1630 NIX DAVID W • 444-7452
1634 JONES ARTH 447-3948
---FAIRMONT INTERSECTS

7

MADISON AV S -FROM CLEVELAND SOUTH TO BELLEAIR 2 EAST OF S GREENWOOD AV

---ZIP CODE 33516
109 GORDON GUSSIE S MRS •
YORP VIVIAN H MRS 446-8429
109½ JONES ROBT L 446-6824
111 MARTIN CHERRY R MRS • 446-0652
112 BUCHANAN NELLIE F MRS •
---PIERCE INTERSECTS
200 MITCHUM CALVIN 445-1883
MACK JAMES E
201 BETHANY AFRICAN METHODIST EPISCOPAL CHURCH PASTOR 446-9497
203 WILLIAMS JOHN H • 442-4481
204 HARRIS OZELL
205 WASHINGTON BEULAH M
REAR TODD SAMMIE • 442-8689
300 MITCHELL BETTY MRS
300½ VACANT
302 JOHNSON WILLIS
302½ LEWIS ALEX J • 445-1841
304 FAUST ARABELLA W MRS • 446-8678
ZIPPERER MACK C 445-1844
305 VACANT
308 DIXON LE ROY REV • 442-0867
314 COBB HOSEA •
318 SMITH CHERRY D MRS •
320 BUTTS ANNIE R MRS • 445-8301
323 PAYNE HETTIE L MRS • 446-2760
324 MERRICK HENRY •
325 BRELAND CLIFFORD 447-4341
325½ STREET ARNET
---GOULD INTERSECTS
400 WARD FRANK •
401 FRIENDSHIP BAPTIST CHURCH
403 VACANT
404 SCRIVENS RICHD • 445-8302
409 KINGCADE VALLIE M MRS •
410 BARNES ALF 442-7855
412 GEORGE OZELL
414 YOUNG LEATHA W MRS 442-7268
415 WASHINGTON HENRY • 446-6843
415½ WILSON WOODROW
416 PEOPLE'S MARKET 446-7401
---BROWNELL INTERSECTS
423 HARGROVE HUNTER E •
428 SREIGHTS HERMAN
---COURT INTERSECTS

8

---PINE INTERSECTS

5

---LAKEVIEW RD INTERSECTS
1308 FORD RUSSELL W • 446-2431
1313 CARPENTER JAMES V • 447-2847
1320 ROTHWELL NORMAN T 442-0790
1321 WESTHEAD ALF • 447-2696
1326 PERRY LUCY L MRS • 422-5475
1329 MC MULLEN LULA A MRS • 443-4404
1330 MC MULLEN DANL H • 446-1379
1344 SMITH IRA E • 447-1730
1345 MITCHELL CLINTON B 443-4405
1348 MC MULLEN BOLIVER H JR • 442-7952
---SOUTH INTERSECTS
1345 VACANT
1355 MUSSER ELIZ A 442-7482
1356 MAINS LORA E MRS • 443-4403
1357 SUMNER IDA F • 447-1870
1363 CTTEY JOHN W 447-2378
1364 MC CRACKEN FERN MRS • 447-3206
1369 CURLS JAMES H JR • 446-6429
1370 PERKINS TEMPIE L MRS • 447-2254
1375 SULLIVAN A F
1375½ NO RETURN
1378 HUNT SAM N • 447-1096
1383 SNOW MINNIE MRS •
1384 LIEBHABER JOYCE E MRS
1386 WARD ESTELL J
1389 COVE ROY L
1390 WALKER GENE
---KINGSLEY INTERSECTS
1400 MILLER RUDOLPH • 442-4366
1406 HERBERT WALTER •
1409 JOHNSON BERTHA 442-3998
1411 HAYNES O P • 442-1613
1421 HARRIS MORRIS • 442-3496
1430 LESLIE GEO A
1431 CHISHOLM OZELL 443-4343
DANIEL SAUL
1431½ ELLIOT WILLIE
1434 SAINT JAMES AME CHURCH
1440 WILLIAMS WALTER •
1441 CUSHNIE EPHRAIM • 442-0069
---HARVEY LA INTERSECTS
1446 WILSON RICHD • 442-5821
1450 MASON MARIE MRS • 442-5869
1451 NO RETURN
---ALMA INTERSECTS
1453 DELOACHE HILDON • 442-8072
1455 LONGWORTH ALBERT 442-2280
1456 VACANT
1458 WILLIAMS JOHNNY • 442-3734
1464 MC CREA LOYD JR
1465 BROWN CLIFF
1467 JONES LERCY • 442-2860
1468 NO RETURN
1474 HOLLAMON FRANK B REV • 442-4502
1480 COOK GEORGIANA MRS •
1481 PONDS RAYMOND D • 442-0891
1493 WINGFIELD CHARLIE H • 442-5529
---THOMAS INTERSECTS
---(NOT OPEN)
-X-WOODLAWN INTERSECTS
1504 JONES GEO • 442-4707
1508 KEMP CAROLYN L MRS • 445-1502
1509 HARRIS CALVIN D • 446-7455
1512 BEARDEN RALPH B • 445-1503
1515 BERGAMINI ANNA V MRS •
1516 SULLIVAN WILLIE • 446-2170
1517 KOVENSKY COLLETTE E MRS 446-7476
1519 SALYOR WM E
1520 NO RETURN
1525 THOMAS LEON • 447-1091
1526 BASSETT P HARRY •
1528 ANDREWS A
1529 MAC WATTERS KENNETH R • 445-1504
1534 GABOLD MANFRED • 442-1877
---HOWARD INTERSECTS
1559 DAVIS PAUL A • 447-3624
1560 RAYE D JOSEPH • 447-2904
1566 RUTTI ALF • 447-3144
1567 WILSON FRED P 446-7060
1572 HILL CLEO L MRS •
1575 HONEA RERCY M • 447-4127
1576 FRANKS BELLE D MRS • 447-2829
1581 KEEFE DENNIS H • 447-4256
1585 DOANE DOROTHY K MRS • 442-5290
1586 PETERS JOHN C •
1587 KRAAS KARL A •
---BELLEAIR INTERSECTS
X

21

---BAY VIEW DR INTERSECTS

NEED A LOCKSMITH

HILLER'S LOCK AND SAW SERVICE

Phone Day or Night 446-6125

1756 Clearwater - Largo Rd. - Clearwater, Fla.

McMullen's Feed Store Inc.

- FERTILIZERS
- BABY CHICKS
- SEEDS
- FEEDS
- INSECTICIDES
- FARMERS SUPPLIES
- GARDEN EQUIPMENT AND TOOLS

Headquarters for VIGORO *and* SWIFTS PLANT FOODS

Phone 446-2248

Ask for C. LESTER McMULLEN or ROBT. C. HOLMES for Expert Advice on Your Lawn and Garden Problems

1220 S. Fort Harrison Ave.

MR. FIX-IT CO. GENERAL CONTRACTOR

• HOME REPAIRS • REMODELING • ADDITIONS • ALTERATIONS • CONCRETE WORK

No Charge For Estimates

1923 Indian Rocks Road, Largo, Fla. Phone 581-2326

HAROLD A. BJORK
REAL ESTATE
Homes
Conventional
FHA and VA
Financed
Mrs. Virginia C. Bjork
Contractor
FINE HOMES
COMMERCIAL BUILDINGS
1700 NURSERY RD.
PHONE 446-0225

PHONE 446-3055
JOHN S. RHODES, Jr.
FUNERAL DIRECTOR
1721 GULF-TO-BAY BLVD. CLEARWATER
PHONE 446-3055

28

MADISON ST (LARGO)-FROM CORONET DR SOUTH 1 WEST OF BRITTON

---ZIP CODE 33540
1011 VACANT • 584-1607
1012 DYER ROBT E • 584-0856
1017 LOOMIS WM F • 584-1862
1018 VACANT • 581-3496
1023 LERCH RONALD B • 584-8403
1024 LITTLE WM I • 584-0703
1029 HARMON WM JR • 584-3605
1030 FIORE JULIO M • 584-6320
1035 MANN RICHO E 584-5565
1036 VACANT
1039 RANSOM WM M • 581-2143
1040 SWAIN JAMES R •
1041 VACANT
1048 VACANT
1056 FINN JOSEPH M •
1057 HAIRE CARL W • 584-6449
1069 KRUEGER B GEO • 581-2901
1076 SIMINO CLAYTON E • 584-4735
1094 RICHARDS STEPH JR • 584-4795
1135 DUDEK STANLEY J • 581-1285
1168 GIFFORD EBEN G • 584-0536
---NOLAN DR INTERSECTS

29

MADRID DR (LARGO)-FROM 750 VALENCIA DR N 1 WEST OF E VALENCIA DR

---ZIP CODE 33540
1612 LYNN JAMES H • 584-2347
1613 HILL LEON H • 581-3134
1617 HAHN JERRY T • 584-0896
1618 NORRIS EDW A • 584-2340
1620 BOYDSTON WM W • 581-3550
1621 DONCOUSE MARTIN W 584-2225
1624 BRITTAIN ROSS E • 581-2893
1625 READING JOSEPH W • 581-2455
1629 MC LENDON DVID G • 584-7407
1701 STIFF VEDA M MRS • 584-7027
1702 FETTERS ERVEL H • 584-8365
1707 JAWORS WALTER J • 581-1712
1708 HILTON CECIL C • 581-1347
1712 DE WICK ROBT S • 584-5640
1713 ANDREWS R WARREN • 584-0164
1716 JOHNSON JESSE W • 584-2342
1727 QUESSENBERRY TERRY L • 581-4276
---VALENCIA DR INTERSECTS

3

MAGNOLIA DR -FROM CLEARWATER BAY 2 SOUTH OF DRUID RD

---ZIP CODE 33516
205 LINDER GEO W • 446-3784
208 HARRISON ARTH B B • 446-2605
---DRUID RD BEGINS
308 HAMILTON ROBT G • 447-1142
311 NO RETURN
311A VACANT
313 REMIG MELBA G MRS • 446-1204
313½ VACANT
314 MERCER HARPER M • 443-4015
315 SAINT CECELIA'S CONVENT 446-2613
320 STEWARD JOHN L • 443-4012
322 MAC NUTT LA MAR A • 446-7345
---BAY AV INTERSECTS
400 RAILTON LESLIE C • 446-9366
403 BATSTONE JOHN K • 446-8892
406 SIMS FLORENCE W MRS • 442-4766
410 JORDAN GORDON R • 442-4755
414 DE LORENZI JOSEPH H • 446-2189
415 CRISLER MORRIS M • 446-2937
423 DAVENPORT E FORD • 446-0028
424 KRZYZANOWSKI EDMUND •
428 BARTH ROSS J 446-1738
429 BROWN EDNA M MRS • 446-3142
---FT HARRISON AV INTERSECTS
507 MORELLI LUCIA I MRS •
---SCL RR CROSSES

6

---MYRTLE AV INTERSECTS
806 VACANT
807 ANDERSON HENRY L • 447-4202
807½ OGG G H
808 KUNTZ WM F • 442-1014
809A COOPER HELEN L MRS
809B COOER HELEN L MRS 443-5053
809½ HANEY PEGGY A MRS 447-2849 PROFST ALICE
811A FORIDOUX LOUIS A
811B JONES JOHN H 443-6103
812 DANSBURY MARGT M MRS • 446-9318
815 SEARLES CATH M MRS • 442-1016
---PROSPECT AV INTERSECTS
904 JOHNSON GEO J • 443-6105
908 MOTYL ROSE L MRS •
909 HOLLOHAN LILLIAN A • 443-5054
910 WECKWORTH CHRISTINE
911 VACANT
912 IMHOF ANTHONY M • 443-5052
914 YOUNG MARY J MRS 446-7444
915 POBUR EILEEN B 445-5414
916 VACANT
REAR MC DONALD WM B • 445-5411
917 ROGERS LARRY
919 POBUR WM C
---EWING AV INTERSECTS
1000 STEINMETZ JOHN W • 442-3556
1000½ JOST ANDREW P
1001 NEUMANN ERVIN H • 442-3439
1001½ BELT LLOYD J 442-3684
1002 VACANT
1004 WAHL ALLIE H • 442-8331
1005 SCHUELLEIN JACOB J • 443-9684
1006 KIRKLAND L
1007 TOWSON M EDW • 443-9683
1009 MAPES PAY A •
1010 CAMBELL ROBT •
1010A MASON ALLEN 447-1372
1010B VACANT
1012 SPINA JAMES R 422-1946
1013 HEDSTROM IDA E • 443-9682
1014 CORTEZ LUCILLE M MRS • 443-5584
---GREENWOOD AV INTERSECTS

40

---MISSOURI INTERSECTS
1208 SCHUSTER JOSEPH • 442-1774
1209 SINKUS FRANK • 445-5902
1214 SHEEHY PATK M • 445-7833
1215 BEALL S LLOYD • 445-5252
1220 TURPIN LEO • 445-7832
1221 WINSCH CARL V • 445-5904
1226 BAKER GEO W • 442-1779
1227 REISS JOHN M • 445-5901
1232 CLAUSS EMIL T • 442-1780
1233 SIEBERG ANNE C MRS • 445-7472
---MC VEIGH DR ENDS
1245 AMOS J FRANK • 445-5903
1250 HINGER OTTO G • 442-3355
1251 LIBRIZZI JAMES V •
1256 MORRIS RAYMOND S • 442-3306
1257 DAVIS MARTHA J MRS •
1264 GORDON JEAN M • 446-8260
1265 HARROLD CHARLES J • 447-2478
1268 WELLS EDW A • 442-5817
1271 HAMILL JOHN S • 445-7172
1277 PRILLAMAN NOAH W • 445-2341
1281 WAGONER LAYSON C • 445-7175
1282 SIMPSON ROBT • 442-1905
1293 BOWLER CLARENCE E • 447-2336
---BETTY LA INTERSECTS
---HILLCREST INTERSECTS
1401 CRAGIN JOSEPH C • 446-2724
1406 PHILLIPS DEE U MRS • 446-1358
1407 THORRY RALPH A • 446-8003
1412 VACANT
1413 NULF CLARENCE • 442-3352
1419 KACKLEY JOHN • 446-7274
1425 MAAS EARL A • 446-3775
---JASMINE WAY INTERSECTS
1430 BUNCE MARIE MRS • 442-2537
1431 O'NEAL EDW F •
1436 ZELLER VICTOR J • 446-7623
---PINEVIEW INTERSECTS
---(NOT OPEN)
1550 DUNAWAY HUGH L • 442-0754
1551 POWERS BEVERLY M MRS • 447-2977
1554 HARTIGAN HARRY L • 442-7946
1555 HEALEY BARBARA J MRS • 447-3673
1558 BRADY WALLACE M • 442-1548
1559 SCHIAVO LEONARD V • 442-9080
1562 LOWE ELINOR P MRS • 442-9741
1563 VACANT
1566 BLEVINS HAROLD L • 442-3717
1574 HOSKE LOUIS JR • 447-2887
1575 KLEINECKE EZRA G • 442-9062
1579 PALMER LARRY C • 446-5926
1581 LONG ROBT E • 447-2851
1586 ANDERSON TONNA M MRS • 442-8370
---LAKE DR INTERSECTS
1660 DRAVES NORMAN M • 442-1296
1664 VACANT
1665 POLLEY LYLE E • 442-1769
1675 BASKOVICH WALDIMIR M • 446-2007
---DUNCAN INTERSECTS

41

---DUNCAN AV INTERSECTS
1700 BOHANNON JOHN N • 446-6551
1701 ANDERS HAROLD C JR • 446-7891
---WOODSIDE AV INTERSECTS
1725 MC HENRY J FRANKLIN REV 442-4790
1730 LEIN EDNA G MRS • 447-3351
1737 HUMMEL JOHN F • 444-8311
1740 JOHNSON TIMOTHY A • 446-6233
---WOODCREST AV INTERSECTS
1749 PRICE WELLES I • 443-4564
1750 DEUTSCH JAMES S • 446-7645
1756 LEWIS CHARLES F • 442-9364
1757 GRESHAM JULIUS W • 446-1222
---WOODRUFF AV INTERSECTS
1762 KILLIAN JEANNETTE S MRS • 444-8175
1765 WILSON MALLY W • 447-1392
1767 FINK HAROLD G • 446-6708
---KEENE RD INTERSECTS
1800 GERLAT ERVING F • 442-3445
1805 SANDERSON ROBT W • 446-2952
1808 SCHELLER JOHN W • 446-6421
1811 LIVINGSTONE RAYMOND L • 442-7253
1814 TYLER VIOLET L MRS • 446-1466
1820 BOOROM GEO D GREETING CARDS • 446-9278
---OAK LAKE DR BEGINS
1825 BROOKHISER FREDK J • 443-6222
1826 MOSS JACK A • 446-1332
1830 KRAMER ANNA C MRS • 446-6519
1833 HAMILTON HOWARD G • 446-0671

Where to Buy?
Consult the Classified Business Lists In This Directory

ISLAND YACHT HARBOR INC.
GASOLINE and DIESEL SERVICE
Ice Beverages and Showers • Wet, Covered Storage
200 Windward Passage (IE) Clearwater
Telephone 445-8021

WELDING
PORTABLE
HELI-ARC
TRAILER HITCHES

CARFRE
PHONE 726-2578
2810 GULF-TO-BAY BLVD.

IRON - STEEL
and ALUMINUM
FABRICATORS

AUTO - TRUCK
RUST PROOFING

Artists with Iron

MAGNOLIA DR—CONTD
---REGENT INTERSECTS
1841 DAHMS HERMAN C • 442-7790
1842 GEORGE MARGT A MRS • 442-6278
1847 SHANBERGER MARK E • 446-7280
---WILLOWBRANCH DR INTERSECTS
1860 BURNS THOS D • 442-3358
1870 GRACE GEO B • 442-8208
---BROOKSIDE DR INTERSECTS
1880 KOOL KOTE ROOF COATING 446-7885
BRUMFIELD GEO R • 446-7885
---WELLINGTON DR INTERSECTS
1911 VACANT
1918 MARTI DAVID W • 445-7241
1925 GRAVES ELLIS L REV 446-6273
---OXFORD DR INTERSECTS
1930 STEWART JAMES R • 445-9271
1931 MILLICAN WOODROW M • 442-8783
MILLICAN MICHL
1940 CROSBY FRED R • 446-8870
1945 MICHEL EDW A JR • 446-0843
---SEVARD INTERSECTS
1950 COOPER WALTER L JR • 446-2959
1951 LOGAN JOHN H JR • 446-0755
1965 WACHTLER RICHD D • 442-6493
1970 BURWELL ROBT A • 446-7678
---HERCULES AV INTERSECTS
2000 GOETTSCHE ROY C • 446-0217
2001 DARLING GEO L • 422-9934
2006 TRACEY EARL D • 443-8151
2007 RUHF HARRY E • 446-2864
2010 WHITE CLYDE E • 442-4264
2011 KOHLER HARRY C • 442-8429
2019 WHITWORTH JIMMY M 443-8153
2020 WOLFE ELSIE H MRS • 442-6670
2024 PFANDHOEFER HENRY J • 447-2066
2025 SMITH HAROLD H •
2030 PEARSON GILBERT E • 446-9387
2031 WALKER G WM • 442-9881
2036 BUTCHER HELEN V MRS • 446-2874
2037 CHDATE EDWIN L • 442-8025
---CANTERBURY RD INTERSECTS
2050 THOMPSON RAYMOND L • 444-5362
2051 SPINK CLARENCE C • 444-5361
2055 CLEMENTS ALVIN G • 444-5464
---NORMANDY DR INTERSECTS
2069 MACH GEO F • 446-5656
2070 TEEL HELEN •
2077 FREEZE MARY J MRS • 446-8491
2078 BOSS NICHOLAS • 447-2346
---WOODLEY RD INTERSECTS

4

MAGNOLIA RD (BELLEAIR)—FROM PONCE DE LEON BLVD SOUTH 1 SOUTHEAST OF MANATEE RD

---ZIP CODE 33516
1600 THOMPSON ROBT M JR • 584-2139
---ROSERY RD INTERSECTS
1700 BESSEY HARRY M • 584-7028
1704 VAN DER FEEN CORNELIUS G • 584-7880
1710 LEIGHTON JEFFRED W • 584-4426
1714 BECKER JOHN H • 584-4816
1715 ORR J GRAHAM • 584-3594
1717 TROVILLION ROBT A • 581-4596
1718 RAMEY ELLIE S MRS • 584-0353
---LAUREL RD ENDS
1721 MARGULES HARRY 584-4244
1722 HARNETT RICHD C • 584-8339
1725 LOVE EDGAR L • 581-4888
1726 SPRAGUE WM H • 584-8449
1727 VACANT
1730 HOGHLAND JAMES M • 441-4032
1734 CARNEGIE ROBT A • 584-7749
1736 VAUGHAN MARGT L MRS • 584-7531
1740 WRIGHT MORTON E • 584-7940
1744 MEARES BERT I • 564-7876
---INDIAN ROCKS RD INTERSECTS

39

MAIDEN LA (LARGO)—FROM 3118 ADRIAN AV SOUTH

---ZIP CODE 33540
1732 CARR BOBBY H • 584-6446
1734 MC MILLEN DALE C • 581-2589

17

MAIN ST (DUNEDIN)—FROM CLEARWATER BAY EAST 1 NORTH OF SCOTLAND

---ZIP CODE 33528
---VICTORIA DR BEGINS
---EDGEWATER DR ENDS
200 SUN BLEST APARTMENTS 733-1717
1 WEBB MAE E MRS 733-4951
2 GILSON JOHN R 733-7482
3 BROEHL VERDA MRS
4 DUNCAN MARGT S MRS 733-4519
5 DUFFIELD JOHN J
6 COMPERTZ HANS F 733-7145
7 PANTER GEO 733-4453
8 WALSH KATHLEEN
9 TORRANCE FRANK G 733-6928
10 DAVIDSON HENRY 733-1671
11 SHELLENBERGER E R JR 733-2200
12 HALL CHARLES C 733-6677
13 LOESTER OLIVE MRS 733-3293
14 WILSON VERA A MRS 733-2935
15 BRUENE CHOLE K MRS
16 KERINS MARGT M 733-6887
17 GIBSON GLADYS 733-4346
18 ROMER CARL
19 RICKETTS MARGT MRS 733-5477
20 DWYER RUTH MRS 733-4923
21 BABB NAN MRS 733-4927
22 GERRISH V M 733-7769
23 FUNLACH CLAVIN A
24 CORNING WM B 733-6380
25 LEWIS DUMONT • 733-7505
221 VACANT
226 BAY PALMS MOTEL 733-9997
DERKSEN RAY •
228 DUNEDIN APARTMENTS
HAYDEN EMILY
TRANSIENTS.
2 VACANT
3 SEMONE LILLIAN
4 KEHOE JOHN M • 733-2454
5 BRIST MARGT S MRS 733-6203
6 VACANT (APT 6-7)
HOLMES MARY F 733-6555
229 VACANT
234 WILLIAMS THOS D 733-6529
234½ WHITE NETTIE M MRS
236 STATKUS ANNIE P MRS 733-1090
---BROADWAY INTERSECTS
300 CLEARWATER GAS & WATER DEPARTMENT COLLN OFC
FIRST NATIONAL BANK OF DUNEDIN 733-3121
FLORIDA POWER CORP COLLN OFC
GENERAL TELEPHONE CO COLLN OFC
301 DOUGLAS DOROTHY INC REAL EST AND INS 733-4000
310 COLLINS CEDRIC H INC 733-5200
DUNEDIN AGENCY INC GENL INS 733-4749
311 COOK & LLOVERAS CONSULTING ENG & SURVEYORS 733-4232
PROFESSIONAL ENGINEERING SERVICES INC ENGS CONSULTING 733-4949
SNYDER PAUL
312 BAIRD CHARLES S LWYR 733-3192
314 WAKEFIELD'S GIFT CENTER 733-7065
315 JIMMY'S BARBER SHOP 733-2647
316 VACANT
319 INSLEY ANTIQUE SHOR 733-1298
319½ INSLEY RDY F • 733-1298
323 DUNEDIN SUNDRIES 733-9923
325 AVIRETT,LUTHER G WTCHMKR 733-7589
328 DARBY'S MEN'S WEAR 733-2710
329 DUNEDIN OASIS THE TAVERN 733-1650
RINELLAS APARTMENTS
1 VACANT (APT 1-4)
330 VACANT
332 LITTLE KING FOOD STORES 733-5900
341 ATLANTIC COAST LINE RAILROAD C PASS AND FRT STA 733-6550
PULLMAN CO THE 733-6550
R E A EXPRESS 733-6550
---SCL CROSSES
351 DUNEDIN BEAUTY SALON 733-6450
353 HUNTER EDGAR A JWLR 733-3854
355 BLUE BIRD SUNDRIES CONFRS 733-9920
356 ACE SERVICE STATION 733-6600
359 VACANT
365 MATHER OF CLEARWATER INC 733-1579
369 DUNEDIN GRILL RESTR 733-7546
371 CORNER BAR TAVERN 733-9805
372 DEAR'S BETTY SHOP CLC 733-3850
380 FIRST FEDERAL SAVINGS & LOAN ASSN OF DUNEDIN 733-2187
---DOUGLAS AV INTERSECTS
400 VACANT
404 VACANT
421 FIRST METHODIST CHURCH OF DUNEDIN 733-4139
431 TRACY ALF H REV
---BAY ENDS
434 VACANT
437 BERTRAND SHOE REPAIR
459 HARRIS W V PLUMBING CONTRS 733-7900
461 VACANT.
436 VACANT
463½ VACANT
465 TODDS-FINE FOODS RESTR 733-3332
465½ HARRIS MOTEL
466 GWALTNEY MARILYN E 733-4596
470 VACANT
471 VACANT
---VIRGINIA INTERSECTS
484 DUNEDIN FIRE DEPT 733-3114
487 ANDERSON AUTO PARTS CO INC 733-3195
---HIGHLAND AV INTERSECTS
501 VACANT
504 DUNEDIN BOOK STORE 733-6688
506 WALLACE TV 733-9246
510 SPEED-O-MATIC LAUNDRY
511 VACANT
519 VACANT.
524 DUNEDIN PUBLIC LIBRARY 733-4528
527 DEBONAIR BEAUTY SHOP 733-2278
529 KELLY'S FLOWER SHOP 733-4197

REGAL MOTEL

Heated Swimming Pool

Free TV

Wall To Wall Carpeting

Room Phones

1320 Cleveland St. (On Fla. Route 60)

TEL. 442-4161

Who Sells It?

Is Answered by the Classified Business Lists In this Directory

GULF MACHINERY CO.
MANUFACTURERS OF PROCESSING EQUIPMENT
WELDING MACHINE SHOP FOUNDRY
3149 State Road 590, East of Haines Road, P. O. Box 187, Clearwater, Fla. Tel. 726-1127

WEST COAST AWNING CO. (NOT INC.)

FHA TERMS

- JALOUSIES
- AWNINGS WINDOWS
- DOOR AWNINGS
- SCREENED PORCHES
- POOL ENCLOSURES
- CANVAS AWNINGS
- STORM WINDOWS

1424 S. MISSOURI AVE.

CLEARWATER

PHONE 446-7716

CONTRACTORS and BUILDERS ASSOCIATION of PINELLAS COUNTY

A Business Trade Association Dedicated To The Service Of The Building Industry Of Pinellas County

200 First Federal Bldg., 800 49th St., N.
St. Petersburg, Fla. 33710

Phone 344-6221
344-0941

MAIN ST (D)—CONTD
533 DUNEDIN HARDWARE 733-1898
545 VACANT
549 ORANGE BLOSSOM RESTAURANT 733-9905
553 FRANK'S BARBER SHOP 733-2279
---GRANT INTERSECTS
556 BILL'S 66 SERVICE 733-1720
587 DUNEDIN PRINTING CO PRINTING 733-6117
591 DUNEDIN TIMES THE NEWS AND JOB PRNTRS 733-3145
GLEGG CHARLES W
592 U S P O 733-5750
593 VACANT.
---MILWAUKEE AV INTERSECTS
---LOUDEN INTERSECTS
600 VACANT
606 DUNEDIN OPTICAL 733-1647
8608 APARTMENT
1 WISTOFT CAMILE B MRS
2 DAVISSON GARNET P MRS 733-2023
(D) CROSS PAUL 733-5521
(D) CULBERSON MILDRED B MRS 733-6944
614 POWERS OLDSMOBILE 733-3111
660 MODERN CLEANERS 733-6444
662 VACANT
664 THARIN AGENCY INS AND REAL EST 733-2181
TRAVELERS INSURANCE CO 733-2181
680 DREYER'S SHELL SERVICE GAS STA 733-7858
---SKINNER BLVD ENDS
---BASS BLVD BEGINS
---MOORE BEGINS
715 BURKHART SUNOCO GAS STA 733-9675
716 DEALEGEMENOS DAISY L MRS • 733-3640
721 MERRILL HOWARD REAL EST & INS 733-4349
GOODMAN LILLIE B MRS 733-2489
722 ORN SIXTEN • 733-3938
726 BARKER WM H • 733-3642
729 PETERSON PHILIP
732 HALL JAMES E
733 WOMACK FRED G REV • 733-3655
736 HUGHES JAMES E • 733-3911
739 LOUD LILLIAN V MRS • 733-3428
742 HANCOCK L B
744 VACANT.
746 MELAND JOHN C • 733-3657
746½ VACANT
754 BRIGADOON APARTMENTS
STILLWATER W
(D) ERICKSON ALMA T MRS
755 HOPP JOHANNA O MRS • 733-4021
757 STANFORD LEON W • 733-3741
760 WESTLEY HAROLD J •
REAR FOSTER BESSIE U MRS
762 COOPER EARL WINTER RES •
765 SHANNON LAWRENCE •
766 O'LEARY MILDRED D MRS • 733-5111
778 HAROLD'S TEXACO SERVICE 733-2449
783 WALTERS GROCERY 733-4019
WALTERS CURTIS •
---NEW YORK AV INTERSECTS
801 CALLAHAN MOBILE HOME PARK 733-4866
1 MC CORMICK ANN L MRS 733-9256
2 KEISTER MARGT MRS
3 SOWELL CHARLES
4 BUCK LACY W
5 ROBINSON NELLIE MRS 733-6978
6 DOBIE NINA M MRS 733-1930
7 NICHOLS ADA MRS
8 MEECH LOTTIE M
9 NEELEY GERTRUDE 733-1567
10 BUKER LILLIAN E MRS
12 BREWSTER FLORENCE MRS TRANSIENTS
14 FINNEY PAUL
15 LOBBICK JOHN
16 BURGH GEO
17 NORTMAN WM
18 RACKLIFF EDITH MRS
19 WOODALL PEARL MRS
20 CHAPMAN CHARLES C 733-2660
21 CASE CALVIN
22 BENFER FLORENCE MRS
YEARGIN SALLIE D MRS 733-7056
24 NICHOLAS LILLIAN MRS
25 ORR ROBT
26 NICKERSON HARRY 733-2725
27 BROUTHEPS ALLEN E
28 ROCHE MARY MRS
29 WOODSN PAULINE
30 MC CUFFEE LOTTIE MRS
31 ORDWAY ARTH
32 KINGERY ANN MRS NURSE 733-4520
33 FINDLING SARA E MRS NURSE 733-7956
(D) NEFF ALICE O MRS
36 DODD J FRED
37 PLANTZ HARRISON
38 BRIDGES DAVID 733-1546
39 FOWLER LENA MRS
40 LAWSON WM
41 BOTTO ANTHONY
43 STANDEMEIR VIOLA MRS 733-5243
44 IHRIG WM
(D) LAKE BELLE MRS
46 HESS CAROLINE K MRS
47 CHIPCHASE BERTHA E MRS 733-1477
48 CRAWFORD JANE O MRS 733-3964
48 OLIVER CONRAD
D(D MILLER BELLE MRS 733-4968
50 FRAZIER EDWIN M
51 BROWN MABEL MRS 733-2288
52 WATTS ARTH
---PARK DR BEGINS
805 STEINROD OWEN • 733-5583
815 SEEVERS EMMA M H MRS
825 VACANT
996 RAY WM P • 733-5252
---MICHIGAN DR INTERSECTS
1000 KNOEBEL EMIL J • 733-4919
1001 KIBBEY KENNETH P • 733-7670
1011 RAYNOR'S BOB STANDARD SERVICE 733-9855
1016 VACANT
1018 SONNIER ALTON 733-3084
1020 VACANT
1022 HARDIN FLORENCE E MRS • 733-5282
1024 VACANT
1026 VACANT
1028 VACANT
1030 WILSON JOHN W
1032 BLOODWORTH WILDIE D MRS
1034 VACANT
1044 HARDIN'S NURSERY GARDEN SHOP FLORIST 733-2962
HARDIN WALTER E • 733-2962
---PATRICIA AV INTERSECTS
1041 JET ACTION COIN LAUNDRY
1043 J&M SHOE SERVICE 733-1592
1045 PICK-KWIK GROS 733-4509
1101 ALDA'S HAIR FASHIONS • 733-6876
---ROBIN HOOD LA BEGINS
1103 GOLDARB R W ENGRAVING 733-3402
1107 CLARK'S RADIO & T V 733-4040
1121 YE OLDE CURIOSITY SHOPPE ANITQUES 733-7140
1125 EPPS COLOR CENTER PAINT 733-9154
1140 GUY PLAZA
BOB'S BARBER SHOP
YOUNG'S PHARMACY 733-6497
PLAZA RESTAURANT 733-5308
PLAZA HAIR DESIGNS BY MICHAEL 733-1683
ANNABEL'S COUNTRY CLOTHES CLO 733-4483
GUY ROY L CONSTRUCTION CO 733-4797
GUY ROY L REAL ESTATE 733-5529
1143 OWENS MOTORS 733-1676
1153 MITCHELL'S GULF SERVICE 733-3374
MITCHELL GEO L
1177 MARYLAND FRIED CHICKEN 733-6301
220 HOLIDAY HOUSE MOTEL 733-5496
1220 CREIGHTON RAYMOND J • 733-5496
1250 VACANT
1260 VACANT
---EMERSON DR BEGINS
---LADY MARION LA BEGINS
1278 PICK-KWIK FOOD STORES INC 733-5613
1280 BAUM-EASON & ASSOCIATES INC INS 733-2173
1282 HOLT HOMER D REAL EST 733-6270
HOLT H D OLD TIME SHOP CLOCKS 733-6270
---PINEHURST RD BEGINS
1300 DEAN'S CITGO SERVICE 733-9850
1305 JOHNSON'S AMERICAN SERVICE 733-9882
JOHNSON'S FUEL OIL SERVICE
---CROSLEY DR ENDS
1320 MOSS FUNERAL HOME & CREMATORIUM INC 733-2111
1331 LAKE HAVEN MOBILE PARK 733-1244
LAKE HAVEN MOBILE SALES TRAILER SLS 733-1244
LOTS
YATES EDW 733-7318
2 YEAGER HOWARD L
3 OLIVER WALTER G 733-3855
4 MC MEACHAN SAML 733-4576
5 NICHOLS WALTER E 733-7519
6 GIBEAU THEO E 733-9178
7 FAEGE CLARA J MRS
8 MC GEACHIE JOHN C 733-5905
9 GREEN NOBLE W 733-5916
10 CASTLE NAN A MRS 733-1049
11 JOHNSON HOWARD A 733-7596
12 BROCKWAY NORMAN R 733-4786
13 STONE FRANK H 744-7711
14 DUNLAP ELIZ P 733-7128
15 EBNER FRED P 733-5587
16 HARGRAVES WM J
17 DENNIS IVAN M 733-7689
18 BROOKS ELLA P MRS 733-7041
19 LAUTERBACH BENJ
20 BECKER JOSEPH
21 BEDELL FRANK H 733-1980
22 EVERARD ETHEL F MRS 733-1293
23 MUELLER FRED
24 DONATH MAX

Consult the CLASSIFIED LISTS of the DIRECTORY

If You Would Find What You Wish to Buy

MANDLAY PHARMACY

PRESCRIPTIONS — SICK ROOM SUPPLIES — COSMETICS
FREE Rx DELIVERY • S&H GREEN STAMPS

499 Mandalay Av. (Clearwater Beach)

Phone 447-3771

Parklawn
Burial Estates, Inc.
WE INVITE YOUR INSPECTION
Located On County Road 70,
One Half Mile North of State Route 580
P. O. Box 520, Dunedin Tel. 733-7167

MAIN ST (D)—CONTD
LAKE HAVEN MOBILE PK—CONTD

25 BLOOMFIELD FRANCIS M
SONDERMAN FRED R 733-7225
27 WEIN CLARENCE F
28 GUTSCHE MARGT MRS 733-3286
29 MILLER HARRY G 733-6670
30 BYERLE HENRY J
31 HUGHES ETHEL K
32 CORNISH ARTH R 733-5442
33 OCHOTSKE CONRAD
34 TURNER CHARLES E 733-5698
35 FULTON DAVID R JR
36 MC DANIEL JAMES E 733-6675
37 BIGELOW KENNETH 733-3208
38 WRIGHT MAURICE P 733-2586
39 MORTON NORMAN
40 OLSON CHARLES 733-4723
41 RIPLEY HOWARD
42 ALBERTSON CLARENCE E
733-5624
43 RICHARDSON JACK B 733-6460
44 HALEY WM R 733-5893
45 ENGHOLM NELS 733-3044
46 CRAIN LEWIS N 733-5703
47 FISCHER ARNOLD
48 HARTIGAN RAY J 733-5265
49 BECHER WM
50 FRIBBENS ELIZ 733-7878
51 RENTON SHERMAN W 733-6515
52 RAMSEY LEON R
53 BURGESS STANTON L 733-7991
54 SNOOGRASS WILSON H
55 BEHRESN OTTO
56 ECKERT JOSEPH
57 WILKINSON HAZEL MRS
58 LESSARD L PHILLIP 733-3737
59 FOLLETTE EDWIN P
60 WHITING HAROLD N 733-6607
61 COLLINS IVY MRS
62 RAHN WM C 733-3836
63 JOHNSON JAMES A 733-5021
64 CARLOSN A OTTO
65 STINGLEY LUTHER A
66 WESTFALL MILTON D
67 HATHAWAY CHAUNCEY E
733-2767
68 SOANES ROYCE 733-6959
69 VOSBURGH ROLLIE R 733-7126
70 COPELAND LULU L MRS
733-4525
71 KIMPEL GEO 733-5043
72 KUHN WILFORD
73 PARKER HARRY C 733-2765
74 NOYES FREDK A 733-6748
75 MAIHOFER GEO
76 ROSS ALEX
77 MARROW RALPH
78 HILL EDW
79 ROSTHAL IRENE MRS
80 LENNING CLIFFORD
81 KRAMER JOHN 733-3523
82 SCHANER CHARLES N
83 YEAGER ADOLPH
84 LEONARD THOS B
85 DESJARDINS CHARLES A
733-2033
86 SHAW RUTH S MRS 733-5443
87 KINNE WLATER S 733-5855
88 NORMAN THOS M 733-5439
89 TRIPP JOHN J 733-3966
90 ABBOTT BRYAN 733-3251
91 WALLBILLICH ANDREW J
733-5301
92 UMBERFIELD WALTER B
733-5096
93 HUNTER WILLIS H 733-4705
94 GROSS WALTER G 733-4529
95 DARBY JOHN M
96 BRANDT RUSSELL H 733-1919
97 BUODE WALTER F 733-6841
99 SCHERER ESTELLA S 733-9236
100 PUGH JULIA M 733-7263
101 ROESCH ALBERT P 733-1551
102 GRIGGS DE WITT C 733-7766
103 ETTINGER JOHN D 733-7425
104 HITZLER R C 733-6428
105 MATTISON HELEN MRS
106 SCHARFENBERG LATTYE M
107 JOUDREY HAROLD B 733-4792
108 VOLLMER JOSEPH
109 BIRCH SYDNEY R
110 MC HALLUM WM S 733-6134
BSMT FRAZIER FLOYD E 733-4329
112 NEWCOMB ALICE M 733-6141
113 KELLY ETHEL MRS 733-1476
113 KOCH MARTIN F
114 MULLER CHARLES S 733-7854
115 MANSON ARTH J
116 REED ELLEN G 733-6736
117 JOHNSON IVAN B 733-4630
118 REICHARDT JOHN
119 DAVIES EMMETT R
120 SCHURR HAROLD J 733-6686
121 FREELAND WALTER 733-6464
122 ROLLINS HOWARD A
123 LE MESSURIER HARRISON
733-2072
124 LENNERT HENRY P
125 KEESEE W B 733-3670
126 LAMB ABILINO
127 SIMONS HARRY L
128 GREENAWALT BENJ F
733-4981
129 HIMEBAUCH IRA E
130 QUAM THOS 733-2368
131 BURGESS EARL 733-4889
132 REISER EDMUND A 733-2379
133 HUDSON LEONARD 733-4481
134 PYLE CHARLES V
135 ROBERTS BERT W 733-2796
136 SCHULTZ HARRY W
137 DUSTMAN RAY H 733-4336
138 JENSEN EINAR M
139 LE MIEUX CLARENCE
140 MILLER VERNON A 733-3905
LEASE GRACE A 733-5071
HODGE PAUL A 733-4936
143 PARIS MAY 1 MRS
143 GREGOIRE GRACE M MRS
144 WEEDEN HARRY C 733-7252
145 MILLS EVERETT W 733-4275
146 ZIPPERER CONSTANCE E MRS
733-7529
147 SLAGLE HARVEY D 733-6351
148 BROWN MCRRILL W 733-6322
149 WENZEL ROBT J 733-1276
150 JONES ROBT 733-5930
151 LAW WILBUR 733-4901
152 GALE OTIS F 733-7115
153 LEXAU CHRISTOPHER
733-9124
154 LUSCHER CARL
155 KRIEGER EDW G 733-5753
156 WITZKE WILFRED E 733-1273
158 NICHOLS CLARENCE
157 RITTMAN EDW
158 NICHOLD CLARENCE
159 MITCHELL JANE D MRS
160 MATHEWS LEO 733-7491
161 HUHN WM L
162 TOURTELOTT CLYDE 733-4070
163 JONES WALTER C 733-9127
164 WHITE WM H
165 PETERSON MARTHA
205 HARWICK MARSHALL E
206 MORAN VINCENT J
213 RITTER GLADYS
219 HUBBARD WALTER E
220 MOGG EDGAR L
221 SILVER FRANK L
222 BROWN CARL D 733-2394
223 BUSLEPP CLARENCE
224 GOERSS WALDEMAR
225 MAC DONALD J B
226 CARPENTER LESLIE
227 TUSON JAMES A JR
228 SEVERSON HARRY N 733-7246
229 LANGLOIS JULIAN F
230 MORRISON IAN
231 BOSHART EMIL
234 MOTT ERNEST
238 PAINE WILMA
252 APPEL EARL J
253 WILBUR JEANINE
254 NO RETURN
255 JASTER LOUIS
258 HOLMAN HENRY
259 MC GREGOR JOHN C
260 MARTIN MAXINE
261 PEDERSEN FRITZ
262 SMITH WM W
263 SPEER THOS
264 HECHT DAVID
265 FRUSHOUR EARL
266 STOCKBURGER HAROLD
267 MYRLEA DAVID
268 MILROY PETER
269 SUMMERS JOHN
270 DOOLITTLE ART
271 SANFORD STANLEY S
272 HARDISTY E LESLIE
733-3922
273 DATH AUG
274 HAYNES RUSSELL A
(D) MC COMBS MATTHEW
276 BREWER JOHN R
277 HADLEY CHARLES E 733-6833
280 CUDMORE HAROLD J
281 DILTHEY CONRAD L
282 SHEPHERD DAVID
283 WESTPHAL ELMER 733-3244
284 JOHNSON FRANK
286 NEWTON PAUL M
287 MARTIN JOEL C
289 HOWELL WALTER R
290 WILSON RALPH D
293 NEVILLE LOUIS J
294 MC LEAN H A
295 AVERY VERNA
296 WENZEL CHARLES M 733-1276
297 HALE P B
298 DILLEY HAROLD W
300 MAYBEE WM L
301 RICHTER ALEX W
1340 CASSADAY COIN LNDRY 733-9909
CASSADAY PETE F
1344 SECOND HAND THE GENL MDSE
733-6318
1346 HARDY & MEADOWS HEATING &
AIR CONDITIONING 733-2103
---LAKE HAVEN RD INTERSECTS
1370 HOLLINGSWORTH M LEE
1410 ROBERTSON AUTO SALES
733-1057
1428 KISTNER GEO • 733-2945
1430 FIVE-EIGHT-O BEAUTY SALON
733-1868
REAR VACANT
1432 KNIGHTS OF COLUMBUS
1434 FRIENDLY T V SERVICE
733-6594
REAR HANEL PRODCUTS CO FISHING
POLE CARRIER MFG
1440 DUNEDIN LAMP & SHADE CO
733-7370
1440½ POMESBURG ROBT C • 733-6594
---CARNATION DR BEGINS
1450 DAVIS BOTTLED GAS SERVICE
733-4590
1456 HASTINGS SAML E •
1458 HAWKINS ARTH R 733-2882
1471 HIBISCUS VILLAGE STORAGE
WHSE
VILLAGE PAINT & BODY WORKS
AUTO PNTRS 733-2397
1480 UNDER CONSTN
---COUNTY RD INTETSECTS

25
MAIN ST (SAFETY HARBOR)-FROM 1ST AV WEST DIVIDING LINE NORTH AND SOUTH

---ZIP CODE 33572
100 VACANT
104 VACANT
105 DE SOTO BUILDING
110 DOME APARTMENTS
1 SEGAL MELVIN
2 VACANT
2 TRANSIENTS
3 GAENZLER ALMA
4 RUSSELL RUTH L MRS
5 VACANT
6 WOOD RUTH A
7 LEVENBACH BRUNO
8 SCOTT MELVIN
12 VACANT
13 VACANT
14 FALLON NELSON
15-16 TRANSIENTS
114 SAFETY HARBOR DERARTMENT
STORE 726-4195

DUNEDIN CAB CO.
CALL 733-1297

Where to Buy?
Consult the Classified Business Lists In This Directory

SHEET METAL

DEWICK SHEET METAL

•

GENERAL PRODUCTION SHEET METAL WORK

•

6 Largo Commercial Plaza Bldg. 111½ N. Missouri Ave. (33540) Largo

•

TEL. 584-7316

TAXI

INDEPENDENT CAB

SERVING CLEARWATER - LARGO AT LOCAL RATES

584-8681 RADIO DISPATCHED 584-8681

24 HR. Service

MAIN ST (SH)—CONTD

117 DENTON MARY A MPS DRSMKR
120 VACANT
121 VACANT
123 VACANT
129 MC MULLEN FLOWER SHOPPE & GARDENS 726-3156
---2D AV BEGINS
200 COX FIFTY MINUTE CLEANERS CLNS
299 OWEN HARRY
224 MARSH SUNDPIES 726-9652
228 ACEE'S JEWELERS
STEWART AARON C
229 VACANT
232 VACANT
247 VIRGIL'S 66 SERVICE STATION INC 726-3488
---3D AV BEGINS
303 U S P O 726-2500
307 VACANT
310 VACANT
312 GREEN SPRINGS BARBER SHOP
314 MC ELVEEN'S CARD SHOP 726-3852
319 SUNSHINE MARKET GRO 726-3450
320 WHIPPLES'S DELICATESSEN 726-9612
323 FISHER OLGER O DENTIST 726-1523
324 SAFETY HARBOR SUPER X GROS 726-9609
325 BERGLUND'S BARBER SHOP
327 CLARK'S INC DEPT STORE 726-1256
330 VACANT
344 READY'S MARKET 726-2725
353 PUTNEL MAUDE V • 726-2224
354 MASONIC HALL
---4TH AV BEGINS
404 BRENNANS REALTY 726-1310
BRENNAN'S INC INS REAL EST 726-1310
410 MAWHINNEY MARGT P MRS 726-4167
433 ELLIS ANNA M MRS • 726-3831
443 AUNSPAUGH ARRIE B MRS • 726-1897
454 HOTEL FRANCIS
BOGGS PAUL P •
---5TH AV BEGINS
507 VACANT
509 SHELTER HAVEN FOSTER HOME 726-2220
PETERSEN GEO A • 726-2220
512 VACANT
514 VACANT
515 SAFETY HARBOR HERALD NEWSPAPER 726-3654
550 HARBOR STATE BANK 726-1121
---6TH AV BEGINS
600 HIGDON STANDARD SERVICE STATION 726-1865
288 GRIFFIS FRED
601 DARLENE'S BEAUTY SALON 726-4592
605 SCHMIDT ROOMING HOUSE
SCHMIDT ELSA M • 726-3329
649 GIBSON'S GARDEN MART GARDEN SUPS 726-2536
650 SUNSHINE SHOP THE FRUIT SHIPPERS 726-3502
655 VACANT.
670 WESTERN AUTO ASSOCIATE STORE 726-4390
680 PICK-KWIK FOOD STORES INC 726-4114
682 KLEEN N BRITE COIN LAUNDRY
685 LEWIS PHARMACY 726-1175
WEBSTER SARAH A
---7TH AV BEGINS
700 SAFETY HARBOR CITY HALL 726-4511
S H ATTY
S H AUD
SACLARIDES CAMPAS & MINK
S H CLERK
S H COMNRS
S H DEPT OF DRAINAGE & SEWAGE DISPOSAL
S H DEPT OF SANITATION
S H DEPT OF STREETS PKS & RECREATION
S H ENGINEERS
S H FIRE DEPT 726-1331
S H JUDGE
S H MGR 726-4511
S H MAYOR
S H POLICE DEPT 726-3030
700 S H TREASURER
700 S H UTILITY DEPT 726-3912
S H WATER DEPT
705 SIDELL JESSIE A MRS
737 BISCOE LEONARD J • 726-1194
---8TH AV INTERSECTS
805 VACANT
807 VET'S GARAGE 726-2791
809 VACANT
823 CAMERON, SALES
825 VACANT
827 COLER REALTY 726-2842
837 HAWKES CO THE MFRS AGTS
839 CAMERON SALES CO HOSP EQUIP 726-1431
840 HENNING MARGT MPS
842 MIKKELSON PAUL •
844 VACANT
855 COX CLEANERS & LAUNDRY
---SCL CROSSES
---PARK AV INTERSECTS
900 AMERICAN LEGION POST
915 FROSTEE HARBOR ICE CREAM 726-3360
922 VACANT
930 EDDIE'S ENCO SERVICE 726-3153
935 TILYOR WARREN INSURANCE AGENCY 726-3517
TRULOCK CHARLES E REAL EST 726-3517
936 LEWIS PHARMACY (STGE)
940 BOB & DAVE'S POOL HALL
942 P E A EXPRESS
944 STALNAKER MFG CO PAD MFRS 726-3321
945 VACANT
980 WEINERT REALTY 726-1798
997 MELSER JAMES P NATUROPATH 726-4519
---10TH AV BEGINS
1005 OTWAY JOSEPH W • 726-4190
1009 INGRAM HARRY E • 726-1357
1026 AIKEN EDW J • 726-4192
1058 SWARD CAROLYN A MRS • 726-2439
1080 MILLER NORMAN T • 726-1048
1090 CARTER DORIS V • 726-4314
---11TH AV BEGINS
1106 SAFETY HARBOR MOTEL
JOHNSON JOHN P • 726-3556
1135 BRADLEY ROBT M •
1175 BRIGGS THOS •
---12TH AV BEGINS
1200 NO RETURN
1251 SUNNY HEIGHTS TRAILER PARK
DE ENCARNATION JOHN
LERDY AMEY
MILLER BEN
MURPHY FLOYD G •
VAN TUGLE MAURICE
TAYLOR THOS
WELLING MARY A
---13TH AV BEGINS
1300 DANIELS BERTHA M MRS • 726-4457
1301 BEAUDETTE ALBERT D •
1321 MECCA LAURA
1331 FEEK GLADYS C MRS •
1360 CLEVELAND EDGAR •
1380 RICHART ROLLAND T 726-3375
---CITY LIMIT

4

MANATEE RD (BELLEAIR)—FROM BAY VIEW DR EAST 1 SOUTH OF ORLANDO RD

---ZIP CODE 33516
103 HULL LEMUEL A • 584-5691
105 STERRETT CHARLES H • 584-6290
107 HEAD AARON F • 584-8282
110 VACANT
1223 JOLLEY WM E 447-4108
---PALMETTO RD INTERSECTS
111 FLORIDA GULF COAST ART CENTER INC ART GALLERIES 584-8557
---PONCE DE LEON BLVD
217 UPHAM JOHN S • 584-7331
220 VAN DRUFF LEONARD E • 584-7023
---OSCEOLA RD INTERSECTS

23

MANCHESTER DR —FROM SUFFOLK DR SOUTH 1 WEST OF LAKE AV

---ZIP CODE 33516
1700 DRURY MAX W • 581-4291
1701 VIGIANO J RALPH • 581-4735
1706 ROESLER FRANK • 581-4321
1707 KOEHLER ELIZ M MRS • 581-4572
1710 BERNHARDT MICHL • 581-5407
1711 GOLDBERG HENRY • 581-4335
1714 KAUTZ HERMAN A • 581-5354
1717 YURGILAS ROSE S MRS • 581-4439
1718 MERRIMAN HARRY E • 581-4808
1719 POCKETT RUFUS W • 581-4758
1722 MORTLOCK ALFRED A • 581-4014
1723 O'NEIL CHARLES J • 581-4278
1726 PELOQUIN FRANK A • 581-3902
1727 LONEY SAML A • 581-4850
1730 ZULAUF NELSON J • 581-3951
1731 STANBROUGH OREN E • 581-4784
1734 ECKARDT VICTOR F • 581-4176
1735 KENNY ALBERT V • 581-5157
1738 BRAUNS KARL • 581-4319
1739 THEOBALD CECIL V • 584-7432
1742 KING FRANK E • 581- 308
1743 UHLIG EMIL • 581-4058
1746 GROOMER ANN M MRS •
1747 HASLER JACOB • 581-5202
1750 WILLIAMS GEO N • 581-3836
1751 BIRKLE GEO •
1754 MOSS WM • 581-3873
1755 CROUCH WM T • 581-4597
1758 ANDERSON BEATRICE M MRS • 581-4227
1759 PAULSON MARGT MRS • 581-5256
1760 RIPPE HAROLD L • 581-3039
1761 BAER HENRY • 581-4711
---CAMBRIDGE INTERSECTS

15

MANDALAY AV (CLEARWATER BEACH)—FROM CAUSEWAY BLVD NORTH TO BAY ESPLANADE

---ZIP CODE 33515
100 LUCKY LINKS MINIATURE GOLF & SHUFFLEBOARD INC 443-9521

Who Sells It?

Is Answered by the Classified Business Lists In this Directory

BROADWAY PHARMACY, Inc.

TELEPHONE 733-4181

Your Health Is Our Business

RUSSELL STOVER CANDIES

979 BROADWAY (DUNEDIN)

DRUGS

DEPESTEL - REALTOR

Specialists In: Mobile Home Parks - Motels - Exchanges

5284 Seminole Boulevard - U. S. Highway Alternate 19

Office Tel. 391-8555 Res. Tel. 347-3670

MLS

MANDALAY AV (CB)—CONTD

---MARIANNE INTERSECTS

38S EMPIRE APARTMENTS 443-8683
1 ALEXANDER LUCY M
CORONI GRACE B MRS
3 VACANT
4 HATTO ALICE C
5 VACANT

38SA SONYA'S RESORT WEAR CLO 443-8682

38S8 GULF AM LAND CORP (HOSPITALITY ROOM) 446-0079

38SC BEACH COIN-OPERATED LAUNDERETTE

387 BAUMAN'S INC BAGS & ACCESS 446-9431

387½ PICK-KWIK FOOD STORES INC GRO 446-7907

389 BEACH NEWS SHOR NEWSPAPERS 446-1188

391 FOUR WINDS GIFT SHOR THE 444-5504

393 CLEARWATER BEACH TOYS & TOGS INC CLO 447-2177

39S SUZANNE'S FASHIONS INC CLO 442-587S

395½ NO RETURN

395B FIELD LEW REALTOR 446-1294
WYATT MARY E MRS 446-6540
ROSE MARTHA A MRS 446-6540

397 MARIANNE'S RESTAURANT 446-1500

399 BEACH CLEANERS & LAUNDRY 442-2413

399A BEADS 'N BAGS GIFTS 447-4157

399B SOFUL MIKE C

399C WHITEFORD SAML K

401 HARVEY'S MEN'S SHOP LTD 442-8698

403 BEACH BOOTERY 446-0866

40SA JOYCE GIFT SHOP

405B WYNN PARKER INC CLO 446-2133

407 CAPTAINS KEY THE TAVERN
SCHULTZ JOSEPH G ● 446-8792

409 BEACH FIVE & TEN 446-8792
SCHULTZ JOHN M ●

411 GINO'S PIZZA RESTAURANT 446-2716

413 HOLT'S BEACH SHOP CLO 446-3771

417 BROWN GEO AUCTION GALLERY 446-8S38

423 CLEARWATER BEACH BANK 442-81S1

430 SEA SHELL HOTEL 446-0131
SEA SHELL COFFEE SHOP
SEA SHELL COTTAGES 446-0131
SEA SHELL TRAILER PARK
ANDERSON WM A 446-0131
ALLEN E F
BOOKER CARL 447-2029
BRADLEY LOY S MRS 447-1708
CAMPBELL WINIFRED K MRS 447-16S4
DAVIS NINA R 445-7132
DE VITO JAMES 445-3432
ELLERBUSCH AL 447-3052
FALANY GERTRUDE E MRS
GUNDY LILLIAN
HALL KATE B MRS 447-39B9
HARRIS GEO
JACKSON RALPH
PHILLIPS R R
RUSH WM N
SMITH ESTHER M MRS 443-2121
SMITH RAYMOND D
SPENCER BESSIE
WARREN JAMES
WILLIAMS PAUL H 446-7863

431 CONTINENTAL COIFFEURS BY KEITH 446-1069

433 CAROL'S GIFT SHOP
WESSEL DIETRICH

43S RUDY'S SURFSIDE RESTAURANT & COCKTAIL LOUNGE 446-9670
BERGUE RUBEN

---PAPAYA INTERSECTS

442 KEPPIE TRAVEL BUREAU INC BEACH OFC 442-2191

444 MANDALAY BEAUTY SHOP 446-1335

447 HEILMAN'S BEACHCOMBER RESTAURANT 442-4144
HEILMAN'S RESTAURANTS INC 442-4144

448 GARCIA REALTY & INSURANCE AGENCY 446-0294

450 ALEXANDER'S SUNDRIES CONFRS 446-9830

452 ISLAND HOUSE RESTAURANT 442-2373

454 FRED & FLO'S BEACH LOUNGE 446-9945

455 SCHREIBER'S GIFTS 447-1965

457 BEACH TAXI 442-2243

458 TARHILLS GASLAMPRUB 446-9724

460 CAROUSEL KETTLE RESTAURANT 446-1610

462 DONUT DELITE BAKERY BAKED GODDS 445-3433

462A FANCY PANTS WN CLO 442-2985

466 FRITZ'S MARKET 443-8632

---SAN MARCO ENDS

467 KATHAY APARTMENTS 446-1246
1-4) TRANSIENTS

468 SUN REALTY CO INC 446-5012

470 PELICAN PACKAGE STORE 442-3151
PELICAN RESTAURANT 442-3151

473 BEACH SURFR MARKET 446-1375

483 CHARLES CARDS & CAMERA 442-9114

484 PATIO THE MOTEL

485 MOORE CHARLES E ●
VIRELLA ALICE H MRS ●

487 RUDDERHAM'S CLO 447-36A0

489 VACANT

489A BEACH BEAUTY SALON 447-2360

490 MANDALAY ENCO SERVICE 442-6040

491 FAKLIS NICK V DENTIST 442-0156

493 NELLER ROTH D PHYS 446-2500

495 GULF MARKETING INC 446-2706

499 VIRELLA BUILDING
MANDALAY PHARMACY 447-3771

499½ PANNAPOLE MATHEW J 446-8677

---BAYMONT AV INTERSECTS

500 CLEARWATER BEACH HOTEL 446-2354
MEGINLEY C EDW

501 YACHT BASIN APARTMENTS 446-3731
A1 FELLABOM BLANCHE M MRS 447-1894
A2 BERRY ELIZ MRS 442-0082
A3 BLATTNER CURTIS E 447-1933
A4 LATHROP ALBERT C 446-8056
A5 VACANT
A7 TRANSIENTS
A8 WUBBENHORST JANE B MRS 442-5605
A9 VACANT
A10 TALBOTT ARNOLD M 442-830B
A11 MAC KENZIE COLIN M 447-3780
A12 VACANT (ARTS A12-13)
A14 VACANT
A16 COVERT ARTH J 446-8674
A17 STREET J D & CO (ART FOR EMPS)
A18 BUCKLERY SYNDEY
19 HAUCH ETHEL G MRS 445-3903
A20 VACANT
A21 QUICK WM F 446-0086
22 HAYES L D
23-24) TRANSIENTS
B1 TRANSIENTS
B2 VACANT
3 GOLLIEB CLARENCE
B4 VACANT
B5 KELLEY FRANCES G 447-3614
B6 HOLLANDER HAZEL MRS 447-1785
B7 HAYDEN EDW J 447-2997
B8 TRANSIENTS
B9 HUGHES MARIE MRS 442-6722
B10 DIAZ MARIA G MRS 445-3922
B11 FIELDS HAZEL Y MRS 445-3923
B12 VACANT
B13 MARKS WM C 443-2011
B14 BANGS RUTH W MRS 442-9731
B15 SEXSMITH F IRMA MRS 445-3942
B16 MOORE SAML S 445-3945
B17 SALTER ROBT 446-0394
B18 VACANT
B21 MAGUIRE MAYSIE L MRS 446-9343
B22 VACANT
B23 SEVERNS MARGUERITE T MRS 447-3579
B24 HAIRE DOUGLAS W 445-3944
25) VACANT
26 BOLTON E L MRS
B27 PERCIVAL HARRY 446-9338
2B RENNIWILL JENE MRS 446-0736
C1 VACANT
C2 BRILL E HOPKINS 447-4374
C3 DOERR MARGT MRS
C4 KING EDW J 445-3133
C5 OSTEN MABEL V D
C6 HERDER ETHEL MRS
C7 CLINGEN ALICE V D 447-2358
C8 SAUER HUBERT 442-6519
C9 VACANT
C10 CARTER DOUGLAS R 447-2204
C11 ELLIS ESTHER B MRS 445-3073
C12 BRUMMETT VIOLA MRS 442-6773
C13 BLACK JANE MRS 445-3075
C14 DE BERMINGHAM FERDINAND H 447-2394
15 SHIELDS ANADEL M MRS 447-4137
C16 SHAW HARRY 442-9276
C17 SILLS ARCHIE 445-3174
C18 KELLEY JOHN F 442-1343
C19 KRUSE ARTH M 446-7869
C20 VACANT
C21 CLEARY WM
C22 LOVELL LILLIAN MRS 445-3172
C23 TURNER MARY H MRS 445-3171
C24 HINKEL RUTH MRS 446-8432
C25 TRANSIENTS
C26 STOECKER HAROLD C 445-3173
C27 HOWE CLAYTON B
C28 SCHREIBER WESLEY A 445-3072
D1 EISENHOWER MARY E MRS 447-3995
D2 PEPALL EDITH L MRS
D4 LA CROSSE EDWIN L 447-2186
D5 DOOLITTLE MYRTLE C MRS 442-6676
D6 RUGH FRANK A 445-3114
D8 POTTER LEWIS F 442-8481
D9 ANDERSON CARL E
D10 VACANT
11 BEGLINGER NELDA M MRS
12 NELSON OTTO H
D13 SIMONSEN VALBORG C 445-3112
D14 MASON ELLIS P 445-3115
D15 NOBLE JOHN H 447-3235
D16 VACANT
D17 HEWITT RICHD M 445-2953
D18 BARKLEY JOHN W 445-3071
D19 GOODWILLIE CLARENCE J 442-6972
D20 PROCTOR MYRTLE MRS 442-0622
E1 PATTERSON RAYMOND S 445-3122
E2 SOMAPINDYCK GEO A 445-3121
E3 VACANT
E4 FIRTH STUART M 442-2325
E5 WOOD LAMAR
E6 BOGART MABLE W MRS 447-2046
E7 VACANT
E8 ROSS ROBERT J 445-3981
E9 WINK JULIA 445-3285
E10 HUGHES DWIGHT 447-1093
E11 DIAZ FRANK F JR 445-3284
E12 BURTSELL LUCY F MRS 446-9667

the ultimate in dry cleaning

uptons

733-4131

AMERICAN INSTITUTE OF CLEANING Certified NID

Who's Who- and Where?

Such questions can only be answered by the Directory and that is where people look when they want to buy.

Are you properly displayed therein to get the business?

PINELLAS ADJUSTMENT BUREAU, Inc.
INSURANCE ADJUSTERS — ALL LINES
Phone 446-7089 - Night Phone 445-7505
Suite No. 4 - 1700 Drew St. Clearwater, Fla.

Look to the Leader
BRUCE TAYLOR
REALTOR INSUROR
Taylor Bldg., 121 N. Osceola Ave., Clearwater Phone 442-2101

MANDALAY AV (CB)—CONTD
YACHT BASIN APTS—CONTD

E13 MYERS E E LADDIE 446-7466
E14 WEIGLE CARL M 442-7694
E15 GEIST AMY L MRS 442-2305
E16 HAWKES ALMA 447-2160
E17 BISSELL VIRGINIA L MRS 445-3282
E19 ANDERSON ROY B 446-8733
E20 COOKE REGINALD 446-1416
F1 PINKEL TILLA T MRS 447-3296
F2 HAMMANN JOHN S K 445-3342
F3 BURT FAY MRS
F4 MARTIN EVELYN M MRS 445-3302
F5 CONWAY HAZEL V 447-2164
F6 RETTEYS WESLEY
F7 GLEASON HAROLD W
F8 MC KINLEY BEATRICE MRS 446-1323
F9 VACANT
F10 CLOSSAY GEO 447-4480
F11 VACANT
F12 CAREY CECELIA J MRS 446-6272
F13 STOFER MARTHA E MRS 445-3344
F14 GILBERT MELVIN
F15 JEWELL DSEE H 445-3341
F16 MARTIN FRANCES L MRS 445-3985
F17-18) TRANSIENTS
F19 GRANT RERCY S 445-3983
(F20) TRANSIENTS
STEUCKEMANN FRED C 447-3340
22 HUBSCH HELEN MRS
F23 SMITH A HOWARD 446-8057
F24 ROESSLE HARRY H 445-3094
F25 KING GERTRUDE M MRS
F26 BLAISDELL LEO W 447-1187
F27 AMIDON ANGELINE L 447-3361
F28 LININGER CHARLES A 445-3343
G1 CLAFLIN MARGT M MRS 442-9186
G2 KEECH VERNE
G3 VACANT
G4 VACANT
G5 VACANT
G6 SCHULTHEIS DANL
8 BEAMON ROGER L 442-6739
G10 COORER CHARLES H 447-2039
G11 VACANT
G12 HUFFMAN MARTICA MRS
G13-15 VACANT
I6 MARTIN GEO C 442-7351
G17 PRIEMER B 442-4924
G18 MC ELWEE VIRGINIA T MRS
G19 VACANT
G20 VACANT
G21 KLEINMANN JOSEPH F 442-0109
G22 MAYHEW ROBT W 447-1821
G23 VACANT
G24 MORRISON CLIFFORD T 446-0364
G25 STUBER GEO W 442-2665
G26 DREUX RAUL S 446-8711
G27 VACANT
G28 VACANT
H1 VACANT
H2 SHERHERD E W
H3 THOMPSON LAURENCE 443-2013
H4 DESCH EUG R 442-6674
H5 SARAFIAN DIRAN H 445-3014
H6 MONETT ETTA MRS 447-1586
H7 VACHON GEO F 445-5402
H8 GARVS ELI C 445-3013
H9 VACANT
H10 LEWIS RALPH C 442-8742
12 MC CRACKEN C K
H13 TRENKA WM 445-5403
H14 KLEINMANN FRED F 445-1901
15-18) VACANT
16 HALL GEO W
17 DEMAREST MARY MRS 446-6468
18 TWEEDY ALF J 442-8552
H19 VACANT (ARTS H19-20)
20 VACANT
H21 HUNT GEO L 446-0257
H22 JONES EDW B
H23 BOYD FRANK W 447-2731
H24 BRITTAIN MARIE A MRS 446-6672
---AMBLER ENDS
516 MARYLAND FRIED CHICKEN RESTR 442-1546
520 BRESLER'S '33' FLAVOR ICE CRAM SHOP
522 BEACH DISCOUNT BEER & WINE 443-9421
524 MANDALAY COIN LAUNDRY SELF SERV
530 LASAL APARTMENTS 446-9750
2 MEISNER RODNEY C
6 BARTNOVE MATILDA M 446-0870
7 VACANT
8 MANANESCHMIDT NANETTE
9-24 VACANT
531 CLEARWATER YACHT CLUB 446-0589
531½ KISBY ARTH F 445-3522
532 CLEARWATER BEACH PARK
534 CLEARWATER FIRE DEPT STA NO 2
---BAY ESPLANADE INTERSECTS
571 SEVEN ELEVEN FOOD STORES 442-6579
571A VACANT
573 VACANT
575 TAYLOR'S ONE STOP LAUNDRY 446-2832
580 VACANT
582 VACANT
---KENDALL INTERSECTS
600 MAC'S BEACH STORE GROS 443-8544
602 TRANSIENTS
603 MANDALAY APARTMENTS 446-5665
1 VACANT
3-7) VACANT
8 THOMPSON RICHD
9-11) VACANT
12 TURNEY WILLIE G
14) VACANT
TAPLEY CHARLES
16-21) VACANT
22 WHITE RALP
23) VACANT
24 HICKSTEIN ROBT J
27 PROESTOS TONY
604 EVAUGHN'S BEAUTY SALON 446-7924
APARTMENTS
A SWEENEY BERNARD W
B LANGLEY LEOTA M 447-3819
C DOWNING ALICE A
AUDIBERT JUANITA • 447-3920
605 RICHMOND APARTMENTS 442-2247
LLEWELLYN BERTHA G MRS •
6 KUPTZ FRANK J 442-7896
606 VACANT
606½ BEACH BARBER SHOP 447-3977
608 GUIDER'S RESTAURANT 444-7285
---AVALON ENDS
610 MANN APARTMENTS
612 SANDER CLARENCE R
612½ CHERRY YOUNG 444-7282
614 MANDALAY DELICATESSEN 442-5416
NEWHOUSE JOHN W • 442-5416
615 PALM APARTMENTS 446-2263
HENDRIX BILL
616 BROWN EARLE E 443-4882
618 GLENNON T MITCHELL MRS 447-3041
619 GODDARD RICHD E 443-4883
620 BARRETT APARTMENTS
1-4) TRANSIENTS
---HEILWOOD INTERSECTS
624 VACANT
626 TUCKER MILLIE M MRS
628 MC GUIRE WM L
628½ VACANT
629 EULER APARTMENTS
EULER HAROLD • 442-2670
---ROYAL WAY BEGINS
---GLENDALE ENDS
635 BOGNAR'S '66' SERVICE STATION 446-7583
636 VACANT
638 BERGER FLOYD A
640 DOWNIE RANDOLPH O • 442-9273
CROZIER EDWIN C
641 VACANT
641½ MAE'S RETIRE GIFT SHOP 443-8551
643 VACANT
643½ GULF LAUNDRY & CLEANERS
GRECO LUCIA V MRS 445-4463
644 MC INTOSH JAMES P • 446-8407
645 YANKEE CLIPRER BAR
JONES ROBT C
647 GULF SUNDRIES 443-8553
---IDLEWILD ENDS
649 ROYAL CANADIAN MOTEL 446-9421
CORAL NATHL H •
650 TRANSIENTS
657 FAN-WILL APARTMENTS 445-4251
SOLESBEE GEO C
1-10) VACANT
9 SMITH PAUL
10 VACANT
11 MITCHELL OLIVA H MRS 445-4465
12-15) VACANT
16 EVANS RICHD C 446-6446
17-24) VACANT
658 ROBINSON MARY S 443-6691
---CAMBRIA ENDS
660 HOUGEN REALTY 446-1102
---CAMBRIDGE ENDS
662 ARCADE TV SERVICE 442-3945
664 STREZOU HARRY
665 BON VILLA APARTMENTS 446-7775
COCA CABANA COFFEE SHOP
666 TRANSIENTS
668 DUVOISIN COTTAGES MOTEL
669 COCA CABANA MOTEL 446-7775
BARNETT ALVIN H
670 VACANT
670½ TRANSIENTS
672 VACANT
---SOMERSET INTERSECTS
675 SEA GULL APARTMENTS
REYNOLDS ANNIE L MRS • 445-4464
BOSCHEN ELSIE R MRS 445-4464
---ACACIA INTERSECTS
701 FORD KENNETH L • 442-9210
704 NO RETURN
705 BLOSSOM ROBT • 447-1390
710 DAVIS EUG F • 442-9229
712 KEY LAWN SERVICE
KEY ALBERT C • 442-7370
717 MULLINNIX W JACK • 446-2879
718 PACIFICO TONY 443-9014
719 HOMER LEWIS H • 446-3108
720 BONATO JOSEPH G •
721 GEER T ELIZ MRS 442-7296
724 LANGO ANTHONY •
725 GOODENOW DOROTHY E MRS • 442-7369

Consult the CLASSIFIED LISTS of the DIRECTORY

If You Would Find What You Wish to Buy

PRESCRIPTIONS CAREFULLY COMPOUNDED FAST DELIVERIES
1000 CLEVELAND
GREENWOOD PHARMACY
TELEPHONES 446-1202 AND 446-3132

HOWARD'S RADIO & TELEVISION

Admiral "America's Smart Set"

Serving Clearwater and Bay Area Over 10 Years
• WE SERVICE ALL MAKES •
COLOR TV — STEREO — SOUND EQUIPMENT

SONY

DUMONT

1477 S. FORT HARRISON AV.

PHONE 442-6864

MANDALAY AV (CB)—CONTD

726 GERMOND IRMA N MRS 447-3149
729 NO RETURN •
---JEWELL BEGINS
732 BONACIO TOBIAS J BLDG CONTR •
447-4491
FONTANA ARTH E BLDG CONTR •
447-4491
733 SICHTERMAN H CAPL • 446-7506
733½ VACANT
737 NO RETURN
741 BENDER CARL F • 447-3067
742 ELLIS WM W • 447-2436
---BOHENIA CIR INTERSECTS
750 VACANT
751 CARGILL H WADE • 447-4384
753 MOLYNEAUX GLENN I • 447-3919
754 FALCONE FRANK • 442-7862
756 CIOLLI & SONS PNTRS 446-8420
CIOLLI HUGO •
757 BROWN HARRY W • 446-9234
760 VACANT
763 WALTERS GEO E • 446-1210
764 WOOLLEY WM G • 443-8284
765 SHANK CHARLES F • 443-8334
770 SMITH PEGGY S MRS
---MANGO INTERSECTS
800 LANGILLE ARTH K • 443-8124
801 MYLANDER ELMER L • 447-2122
804 POVENZ LULA M MRS • 442-9357
805 HILLEBRAND ELOISE J MRS •
808 MUMMA HARLAN L • 446-2814
809 VACANT
815 NABORS VIOLA M MRS 443-8193
816 VOGHT WM J • 446-7956
818 HALEY CHARLES B • 442-9181
821 HARTUNG NORMAN R • 442-7722
826 MATSON CONSTANCE M MRS •
443-8192
---BOHENIA CIR INTERSECTS
827 HOUGEN H EVERETT HON •
446-3128
830 NAY RALPH H •
836 KUHLMAN BEATRICE R MRS •
442-7723
840 BRONSON M CLAYTON • 442-5361
845 WILLIAMS JAMES W • 442-7657
848 HIGGINS EDWIN G • 446-6391
849 MC DOUGALL ROSE B MRS •
442-4223
849½ ZALENSKI DOROTHY C MRS
442-9038
---GARDENIA INTERSECTS
850 JACKSON CHARLES E JR •
446-7574
851 TRIGO CLOPINDA C MRS •
442-7656
854 ADAMSON ROSE A MRS • 442-7660
855 MELNICK EDW S • 442-5007
860 MIDDLETON RICHO E
861 TRANSIENTS
864 LOWRY JOHN L 442-8338
865 TRANSIENTS
866 GLADU CLOTHILDE H MRS •
442-7639
880 MANDALAY SHORES APARTMENTS
THE 446-9577
MANDALAY SHORES BEAUTY SALON
442-6931
109 DICK VICTOR J W 445-2094
110 SKINNER FREDK M
111 WARD BETTY L MRS 446-2105
FOSTER LINDA 446-2105
112 ROSE JOHN
113 COILE ELAINE A MRS
443-2344
117 BURBANK IDRA G MRS
442-0000
118 LONG HARRIS E
119 TICHENOR DURAND E
444-2881
120 HIPSCHMANN ARTH W
121 KING HENRY
122 KREMPP STANLEY G 442-7203
131 WOLF LOUIS G MRS 446-8971
133 VACANT
135 FELTON SAML L 444-2894
137 BROWN EDW C
139 BRANDT ETHEL C
140 GLASS ROB ROY 446-2444
141 WILLIAMS J MARTIN
142 COLLINS MARY K MRS
144 GREIGG MAX C 447-2063
202 SARGEANT FRENCH R
446-7671
206 MUNROE HOWARD E
207 BRAHS CHARLES MRS
444-2041
209 DE ROZE LOUIS J 442-9347
210 WALKER WM O 442-7359
211 NIELO GERTRUDE F MRS
447-1989
212 MULDOWNEY WM H 442-7663
213 DELKLAUS H G 444-5121
215 MAC DONALD CLARA B
442-5671
217 PURDY JOHN 446-1326
218 FEIMSTER LESTER L
442-4704
219 STUEN CAROL K
220 MC DONALD HARRY G HON
221 MURRAY ETHEL M MRS
446-3719
222 VAN KENNEN JOHN D
446-2258
224 CLANCY JOHN S 446-7 88
225 MC CONNELL ALICE JAN
443-2345
226 REILLY JOHN A
227 WILLIAMSON ANNA E MRS
442-8917
228 LEE EVELYN E MRS 445-8732
229 HARPELL MECCA V 442-4370
231 ELYA M LENORA MRS
446-7889
232 CARLSON DOROTHY S
233 KINTNER NAOMI MRS
445-7643
234 SWART WM
235 CRANKSHAW JAMES F
446-7526
237 GOTHARD HAZEL L
239 MARUNDA PAUL R 442-9328
240 HOGG RONALD R
241 LOCHER GLENDLA B MRS
442-0406
242 SAPARITO CATH M 446-7845
243 WARREN PAUL V 447-2751
244 GRAFF EUG F 446-6727
302 KRAFT RUTH M MRS 446-2775
HOOVER JOSIE E 445-8812
305 BARNES FRANK T
306 MURPHY E C MRS 556-8638
307 FITERMAN ELVIRA 447-3134
309 KAYE JAMES A 442-4416
310 IVISON STERLING 446-9297
311 DUPREE WALTER R 444-5122
312 MORTON MABEL E MRS
442-3446
313 HURLEY HAZEL M 443-2071
317 O'NEILL HELEN A
318 HUHN THELMA W MRS
442-0124
319 BRUNSON CARMEN R
320 WATSON ROBT T 447-2759
321 TOLANO HENRY
322 GOSS HARVEY C MRS
446-9411
323 OLMSTEAD GLENN D 447-3672
324 SCHMELZER EVA W MRS
446-0286
325 SWAIN LURA H 442-2863
326 SKILLINGS HILDA J
446-9385
327 HAMER ALF A
328 CAZARES GABRIEL
NO RETURN
331 POTTS LESLIE E 447-2305
332 WRIGHT CHARLES L 442-2394
333 SCHWALM GEO L 446-7770
334 BACH GERDA F MRS 445-7844
335 KEPNER BERTHA S MRS
445-2095
337 SCHOENTZELLER WM C
443-2341
339 HERINGTON FREDK G
442-5704
340 HOPPE DORTHEA S 446-8046
341 NEILO HORACE
342 GOEHRY MAUDE R
343 SEGMOUR BELL E 442-5654
344 STAFFORD RICHD J 446-0406
401 KILGORE SIDNEY L
402 WYATT L N 442-3364
403 CHRISTIANSON DORIS F MRS
446-7386
404 HAYES ANNA R MRS
405 BOUTON CLARENCE M
442-7256
406 WADE JOHN T
407 CALVIN ALLEYNE P MRS
409 BURNS EDW 1 442-5394
410 DAY ROSALIE L MRS
444-5125
411 MULLAN MARY A
412 WELLER DOROTHY K MRS
442-6224
413 AMBERSON JOHN J 446-7797
415 SATO EDELTRAUDE B
417 REID C E 446-1175
418 HIRSCH MADELINE M
445-7841
419 REDPLES GRANT N 445-8734
420 BALL RUTH H 442-0969
421 TURPIN WALTER H 442-4572
422 GRIFFING EDW J MRS
442-8624
423 GIAVER EINAR W 446-8424
42 HILBERT HELEN V 446-3378
425 DUMAS HAZEL A 442-8604
426 FUREY MARTHA A MRS
442-6951
427 RURVES JAY L 442-6682
428 HOLAN ELMER G 442-9937
429 ALLIN ROBT C 446-2900
431 SHELDON MARY A MRS
443-2072
432 LYON MALLINE B MRS
442-8601
433 MILLER GRACE H 442-6216
434 BONNER LIONEL T 446-0838
435 SHAAR CLARA M MRS
445-8811
437 CANNON THELMA M
439 MELLER THOS S
440 BLOUGH ADA MRS 442-2549
441 O'CONNELL MARIE G
443-2073
442 CARSTENS LILLIAN E
443 PLETCHER HARVEY F
446-0622
444 HERCHMER JOHN P 447-3574
501 BARE SIDNEY 447-3610
502 SCHWAB R K
503 COLBY PRISCILLA H
442-4694
504 STENSKI LAWRENCE F
505 NOWAK LOUIS A 446-2656
506 GOLDSON ROBT J
507 MC COY FRANK T 446-3340
509 DAVIS LAWRENCE A 446-0302
510 STEINMUELLER CHARLES F
442-1043
511 CONARROE STEVEN F
446-0269
512 LEECH VERNON M 442-2935
513 BLAKEMORE GEO J JR
442-4998
515 TRELLES NAOMI 447-4481
517 SECOR DORIS W 446-8645
518 FUCKS WM L
519 LEARSON KATH G 442-1969
520 STAVRUM MARGUERITE M
521 WARSHAUER MAURICE
446-7753
522 GRAY HOWARD G 446-8527
523 MAC KINNON GURDRUN S MRS
442-7065
525 FRYE GORDON
524 GOTTSCHILINGS BEATRICE S
MRS 446-1264
526 LOVE MARY R MRS 442-7073
527 FENNER LYNN B
528 HOGLUND JOSEPH V
529 GREENWALT CAROLYN B
446-7252
531 BLOUGH VERNON D
532 URBAN CHARLES B 445-8735
533 LANDERS RERPARD N
534 PARKER GLADYS MRS
442-5564
535 CLAPP ETHEL W 442-8631

GREENS FUEL
A NATURAL GAS SERVICE

There's nothing like Gas for
COOKING
REFRIGERATION
WATER HEATING
HOUSE HEATING

HENRY W. BROWN & SONS, INC.
Phone Clearwater 446-6131
Orange St. at Railroad
Tarpon Springs, Fla.
Phone 937-5115

Where to Buy?
Consult the Classified Business Lists In This Directory

LOOK
For the Friendly
Foremost
at
FOREMOST
Dealers
Everywhere
ICE CREAM
MILK
FOREMOST
DAIRIES
Incorporated
For Home Delivery
PHONE
CLEARWATER
446-3171

JONES REALTY
Homes • Lots • Acreage - Income and Business Properties - Rentals
1413 Bayshore Blvd., Dunedin
Tel. 733-4402

MANDALAY AV (CB)—CONTD
MANDALAY SHORE APTS—CONTD
537 GILLIGAN JEAN M 442-2525
539 FINLEY JOSEPH F 446-7462
540 TOMPKINS ROBT S
541 VACANT
543 KUHN CHARLES E
542 STARR ROBT F
544 DIERHUIS GRACE H MRS 446-6365
601 FENSTERER WM 446-2810
602 CONROY CORRA H MRS
603 ATKINS GRACE E 446-5673
604 PARSONS MARGT B MRS 442-1365
605 SULLIVAN ARTH J
606 SULLIVAN ANNE C 442-2553
602-04) VACANT
607 MC VICKAR JOHN A JR 446-9361
609 MILLER WARNER A
610 MULLEN MARY E 446-2060
611 LENNON WM N 447-3601
612 RIDER PHYLLIS R MRS 447-2775
613 WATKINS AROLD 444-5124
615 GRANT EAMON E
617 PEPPER AARON 446-7058
618 VACANT
619 HIRSCHER SAUL 442-9237
620 BELL EDW T 442-9544
621 NEUHOFF ARTH 446-3339
622 WELLS MARION J MRS 446-0415
623 LA RUE W STEWART 442-1955
624 WATMOUGH JAMES 442-6724
628 TAYLOR KATH S 442-6756
629 VACANT
631 SAMSON ROWENA M 442-8626
632 VAN HEYNINGEN JOHN
633 TILLMAN HILDEGARD G
634 TIERNEY WM J 442-0157
635 TURNER GRACE E
637 COOPER LOUIS
640 LOUNSBERY HOWARD M 446-2300
641 BASS JOE L 442-8477
643 CLEARWATER SUN
644 FUNK WM F 446-7755
701 BYARS KELLY W 442-8406
702 ELLIOTT J HUME
703 LUNDE PHYLLIS E
704 FLECK DOROTHY A MRS 442-0296
705 CARLSON JANICE S
706 CULLEN ANDREW K 446-0090
707 TRUESDALE JOHN R 445-8814
709 SMITH CHARLES L JR 442-2797
1128 MEYER RALPH
710 MC EWAN JOHN 446-8253
711 MERTZ EDITH H
712 REDENBAUGH ALBERTA G MRS 444-2685
713 STORCH ADELLE MRS 445-5321
715 MIANO DONALD J
717 LITTLE ISABEL M
718 JAY ESTELLE 447-2633
720 BLACK HELEN M 446-1224
719 BARGER ERNEST A
721 ALEXANDER ROBT C
722 HUHN MARY A
ROTHROCK CLARA E MRS 447-2719
424 MYLANDER A WILBUR 442-3529
127 FOSTER WM M
728 WEISS AUG 442-3224
729 WILLS SARAH L
731 RICH SIDNEY L 442-0370
732 LAUBACH WALTER H 446-0623
733 KREIDER LAWRENCE E
734 GABLE JAMES A
735 MASON JOHN E
736 BATT WILBUR B
739 MILEWSKI OLLIE D MRS 446-9294
740 MAWAT ANDREW J
741 HUSIK ROBT M
742 OWINGS RUTH MRS 446-3333
743 EDGELL CLYDE E 446-6465
744 MC AFEE E LLOYD 442-9506
801 VREULS ESTHER N
802 FRANCESINA TORDON R 446-9340
804 MILLER SARAH
805 MARKIN OREL E 442-4004
806 BENNETT WM F 446-0493
807 KORTEPETER WM H 446-7726
809 ROBERTS JERRY E 442-1667
810 BROWNELL H C
811 WILLIAMS LILLIAN A
812 LARSON RAYMOND 446-9619
813 KELLEY BARBARA
815 GOLMON HAROLD B
817 SONNER THOS G
818 METCALF ROBT D
819 DIMOND SPENCER E
821 FIELDING A D 446-8470
822 WOODS FREDK J 442-4403
823 KARNS LEE T 446-9671
824 FLUTIE HAROLD 446-8065
825 HAND WALTER L
826 SMITH LULA C
827 PECK MARGUERITE H MRS 442-2435
828 FIELDER VICTORIA C 442-0592
829 FLETCHER ELIOT C 446-0234
831 MOFRY WM A 442-2304
832 GRIFFIN LORNE A 442-3418
833 SMITH WALTER N
834 THOMPSON GEO K 446-0358
APT835 ALTPATER CLINTON L
837 HIGGINSON HUGH
839 BROWN ELLA H MRS 442-5247
840 BESTLE CLOYD A JR
841 WEBB RENA E
842 REILLY CATH R
843 MILSTEIN ABR H 446-2215
844 JACOBS BENJ E 446-0282
901 WEINERT FRED C 442-7451
902 BARNARD EDW R
903 ROGERS WALTER E
904 BANCKER RUSSELL A
905 SCOTT MICHL J
906 VACANT
907 WILSON MELVIN R
909 TODD BERNADETTE G MRS 446-9634
910 VACANT
911 KEELER ANNE P 446-8264
912 CARRACI JEAN R 446-9253
913 BETESH SION
917 GOODRICH W EMMETT
918 CHAPUT JOHN H
919 GORMAN GENEVIEVE
920 ADCOCK JO ANN MRS 446-9368
921 STODDARD ELWOOD 447-1050
922 ELLIOTT DE RONDA R MRS 442-0732
923 WULFF ALF R 446-9305
926 MARSHALL LILLIAN M
927 WOOLDRIDGE KERMIT D 446-7321
928 MEDLOCK MILD B JR
931 SMITH STOCKTON H
932 VACANT
932 YERKS GRACE MRS 444-2895
933 BOWEN FRANK C
934 SEARCH MARION F MRS 446-1250
935 ALLEMAN BLAINE A III 442-6290
937 WEBER RAYMOND P
940 TECHAU ERNEST R
941 SANFORD LUCY C MRS
942 CARR MEYER
944 COWLES CLIFFORD L 446-2932
100 HARRING EDNA E 442-5468
1002 GILASON COUNTESS PINA
LITTLE PAUL
1004 MILLER CLARA L MRS 446-8761
1005 CUMMINGS PAUL A 446-7225
1006 GILBERT UNA G 446-8706
1007 VEGA C C 446-3798
1009 DE BLANCHE JOSEPH R
1010 BLOOM LOUIS 446-2467
1011 OTTO EDW J
1012 NORTH THOS T 442-4367
1013 MOSKOVITZ J HOWARD
1015 SANDIFORD CHARLES B
1017 DAVIS SAML F
1018 FROST JOHN D
1019 VACANT
1020 REED GRACE H
1021 MC CLUMPHA LAVELLA MRS MRS 446-8253
LASLEY CHARLES H 446-7350
1023 FOLLETT BENJ B 442-0061
1024 KERR ERNEST
JOHNSON CURT H
1026 KLUG HELEN M
1027 YOUNG WM B 442-9906
1028 SIMPSON CLARA B MRS
1029 WATERS GERALDINE MRS
1031 VALENTINO FILOMENA A 447-3571
1032 DAVIS GRACE J
1033 HAND WILL M
1034 TAYLOR JAMES E 446-1280
1035 RICHARDS DAVID J 446-8682
1037 RANSOM MARIE
1039 HILLMER ROY F
1040 VON BERGEN HARRY
1041 EISENHAUER ELIZ L MRS 446-6110
1042 BUNCE SARA M MRS 442-3686
1043 DYKEMA C DALE 444-2882
1044 OWENS FRED J 446-8713
1101 SMITH H W
1102 SALLES JAMES C 442-9027
1104 NELSON WALTER H
1105 DOGGETT DOROTHY L MRS
1106 NICKEPSON THERONK
1123 WEST ONNALEE M MRS 442-8995
1126 NADEN WM
1127 WALSH EDW J
1201 RANDALL HAROLD E 447-2807
1202 MESSENGER DALE D
1203 LE CHER CHARLES I
1204 HARRINGTON EDW R
BENNISON RICHD T 443-8562
1206 HITCHEN CECIL
ENGEL JOAN M MRS
1227 YOUNG G RAYMOND
1228 TAYLOR THOS L
---JESSAMINE CIR INTERSECTS
881 TOWER HOTEL APARTMENTS 446-6157
SMITH JOHN W
1) VACANT
4 HUGHES JOHN
5 VACANT
6 TATE EARL
7 JELINEK CATH
8 BERNARD EDNA H MRS
1224 MC KETHAN RUTH C
9) VACANT
10 PEABODY CLARENCE
VACANT
13 VILLENEUVE RAY
16 SAVAGE RUSSELL
17-28) VACANT
---KIPLING PLAZA BEGINS
909 VACANT
---ELDORADO AV INTERSECTS
917 VACANT
920 ARNABOLDI LEO R • 442-1697
924 GOREN PETER P • 443-8085
925 COLONNA ANTHONY • 442-1698
926 PRICE MARGT MRS • 442-7614
929 VACANT
935 ARENSMAN ESTELLE S MRS • 443-8084
939 PACHNER WM J • 442-4409
---AURAL INTERSECTS
941 RERCIA PETER J 446-7469
944 JOHNSTONE ROBT A • 447-3566
945 THEODOROU CHRIS • 446-6208
946 VACANT
950 WEYHENMEYER W HOWARD • 443-8071
951 DROSSLER E RICHD • 443-8073

Who Sells It?
Is Answered by the Classified Business Lists In this Directory

HART-SCHAFFNER & MARX
NUNN-BUSH SHOES
512-514 Cleveland St., Clearwater
Shorts INC.
EVERYTHING FOR THE WELL DRESSED MAN
Tel. 446-5927

MANDALAY AV (CB)—CONTD
953 LEWIS FRANCES A MRS ● 447-3269
954 HAGEMAN THOS
956 WALLACE JOHN E ● 447-3332
959 ULTZ JOHN E ● 443-8074
960 VESTER MARGT M MRS ● 446-7293
961 CORTESSIS MARY J MRS ● 442-5781
JENKINS R HARRY 442-5781
963 PARASKAS MARY S MRS ● 446-0983
963½ VACANT
964 INGRAM ELEANOR H MRS 442-5335
964½ VACANT
---JUNIPER INTERSECTS
970 HAIG KOTCH ● 442-5444
973 SULLIVAN EMMA L MRS 442-3519
974 MURPHY A EDW ● 441-4703
975 FRICK FRED H ● 442-3478
976 HOWARD HERBERT B ● 442-3560
977 VACANT
---ISLAND DR INTERSECTS
1015 RAMEY RUTH J MRS ● 446-8229
1016 VAN TASSEL MAURICE M ● 443-8031
1019 FISCHER ARTH E ● 446-0770
1020 MITCHELL KATHRYN C MRS ● 443-8034
1021 BEERS HERBERT R ● 444-6771
1024 BARKER GRAHAM F ● 443-8035
1025 VACANT
1030 CARTER WILBUR M ● 443-8025
1031 LONGLEY JOHN D ● 447-2370
1034 DIPLOCK WILFRED G ● 443-8033
1040 COFFEY ERVAL R ● 446-1340
1044 GREEN JACQUELYN ● 446-8963
---BAY ESPLANADE INTERSECTS

15

MANDALAY POINT (CLEARWATER BEACH)-FROM 1091 ELDORADO AV NORTH

---ZIP CODE 33515
1100 MATTHEWS WM P ● 446-2457
1104 PLATT HORACE ● 446-3720
1114 GENGRAS E CLAYTON ● 442-6601
1136 SMITH ARTH W ● 442-6601
1140 HARRISON EUG L ●
1150 LYKES JOSEPH T ● 446-3161
1154 STARK ALEX N JR
1160 KEENEY MARGT MRS ● 442-2091
1170 YAHN WM WINTER RES ● 446-2907
1176 PALMER CHARLES ●

15

MANGO ST (CLEARWATER BEACH)-FROM GULF OF MEXICO EAST OF CLEARWATER WAY INTERSECTING 800 LANTANA AV

---ZIP CODE 33515
---ELDORADO AV
---MANDALAY AV INTERSECTS
38 OWEN HAROLD M ● 447-2283
---BRUCE AV INTERSECTS
---LANTANA AV INTERSECTS
---BAY ESPLANADE INTERSECTS

20

MANGRUM DR (FAIRWAY ESTATES DUNEDIN)-FROM HAGEN AV NORTH 1 WEST OF HEIDELBERG AV

---ZIP CODE 33528
2101 KRYSHER WALTER B ● 733-6664
2120 DONOHUE JAMES A ● 733-3547
2130 MC FARLAND JOHN G ● 733-2694
2141 CAHILL JOHN G ● 733-7967
2151 SCHILLING ERNEST E ● 733-3673
2301 CROSE CHARLES E ● 733-4703
2302 HARRIS FRANK N ● 733-2511
2310 LINDQUIST RUPERT J ● 733-6448
2320 KELEHER ARTH B ● 733-6360
2321 FAUST CARLTON L ● 733-2409
2337 BLOIS FRANCIS W ●
2340 UNDER CONSTN
2346 EAST CHARLES W ● 733-2824
2352 MORAN JAMES J ● 733-7207
---HAGEN AV INTERSECTS
2356 BULLION WM R ● 733-5555
2362 HASKINS WM H
2365 UNDER CONSTN
2373 SNODSMITH JAMES H ● 733-4200
---FAIRWAY DR INTERSECTS

18

MANN CT (DUNEDIN)-FROM 1053 DOUGLAS AV WEST

---ZIP CODE 33528
300 RENRIGHT CORA L MRS
350 WATTS LULA M MRS

58

MANOR AV W -FROM 2208 S LAGOON CIR NORTH 1 WEST OF W LAGOON CIR

---ZIP CODE 33515
1716 PARLAMAN ROBT P ● 442-9584
1724 PAGE STANLEY E ●
1725 WERTZ CLEMENT ● 445-1332
1728 LEWIS DOROTHEA M MRS 442-7477
1732 SAPP EDGAR T ● 442-4876
1734 BELL ULRICH B ● 444-9902
1741 TILLERY HUSTON A ● 446-8025
1749 USSERY JAMES C ● 442-7258
1751 TILLERY1 BILLY ● 445-1263
1754 TILLERY BARBARA L MRS 446-8872
---MANOR BLVD INTERSECTS

58

MANOR BLVD -FROM WEST OF 1799 W MANOR AV EAST 1 NORTH OF S LAGOON CIR

---ZIP CODE 33515
2200 MATHIS JAMES F MASON CONTR ● 442-8828
2212 ROLAND BOLEO
---MANOR AV ENDS
---RAGLAND AV ENDS
2240 SMITH ALBERT E ● 442-2966
---W LAGOON CIR ENDS
2275 SCHRODER DAVID L 442-1426
2287 VAILLANCOURT RENE F ● 447-3776
---OLD COACHMAN RD INTERSECTS

51

MANOR CT -FROM 2050 ALLARD NORTH 4 EAST OF HERCULES

---ZIP CODE 33515
2212 DURANT LAWRENCE H ● 733-1405
2213 DOUGLAS ROBT A ● 733-4462
2218 PARDOE GRACE H MRS ● 733-1401
2224 METZGER CHARLES R ● 733-1227
METZGER MARGT J MRS REAL EST
2225 WOOD FREDK ● 733-4856
2230 JENNINGS LAWRENCE K ● 733-1402
2231 WHEELER S ADELAIDE MRS ● 733-1406
2236 JACOB ANDREW ● 733-9128
2237 BATEY JOHN W ● 733-3987
2242 UKANAVAGE WM J ● 733-4492
2243 DU BREUIL RUTH J MRS 733-2910
2250 WOOD FREDK ● 733-4856

17

MANOR DR (DUNEDIN)-FROM LYNDHURST NORTH 1 EAST OF MARJON AV

---ZIP CODE 33528
508 VACANT
516 COOPER RONALD E ● 733-6818
537 RICH GEO L ● 733-2934
545 MADLEY EDW J ● 733-6553
560 VACANT
---JAMES INTERSECTS
561 MILLER R LEE ● 733-2732
568 FRAZIER J FRED ● 733-2771

17

MANOR DR S (DUNEDIN)-FROM 628 MANOR DR W EAST OF PATRICIA AV

---ZIP CODE 33528
859 CLUNE ROBT E ● 733-2642
874 HAMILTON HUGH M ● 733-4639
875 KNIPPER RDY W ● 733-4558
882 SEVER JACKSON K ● 733-1711
883 FISHER G EDW ● 733-4470
885 MERRILL PHILIP A ● 733-4851
---MARJON AV INTERSECTS
897 ASKREN JOHN P ● 733-3267
890 REYNOLDS MERRILL S ● 733-3772
895 HOWARD DONALD R ● 733-7004
896 WRIGHT CLARENCE F ● 733-7740
---PATRICIA AV INTERSECTS

17

MANOR DRIVE W (DUNEDIN)-FROM MANOR DR S NORTH 1 WEST OF MARJON DR

---ZIP CODE 33528
638 ALLEN DONALD L ● 733-9180
644 RUNDQUIST GEO F ● 733-5456
650 REED GLENN H ● 733-6811
651 SILVERNELL FRANCIS E ●
656 LINK GEO W ● 733-6814
657 AIRD ALANSON W ● 733-6884
662 HOTCHKISS MAYME K MRS ● 733-6812
665 MIHALEC JOHN ● 733-7963
674 MILEM TURSIA E MRS ● 733-1259
675 STOCK ARTH ● 733-7549
685 MARKLE HARRY B ● 733-7960
686 REDDY BERTHA C MRS ● 733-7868
698 TITE FRANK A ● 733-7869
---JOAN BEGINS
700 REINFELD C B MRS ● 733-5564
725 JACKSON GEO E ● 733-3207
732 COLLINS ROBT C ● 733-6058
737 APLEY ELMER F ● 733-3317
751 KELLAR FELIX P ● 733-4638
752 BOULTON ARTH L ● 733-6060
761 CONVERY ALICE MRS ● 733-5202
762 STRENGER EDW ● 733-4985
775 DUTTON HERBERT B ● 733-4211
776 EDWARDS HANNAH A MRS ● 733-1623

Cold Storage Vaults
SINCE 1912
clearwater laundry & cleaners
601 GRAND CENTRAL ST.

United Delco
AUTO ELECTRIC
ELECTRIC AUTO-LITE SERVICE
115 S. GREENWOOD AVE., CLEARWATER
TEL. 446-3061

Clearwater Window & Specialty Co., Inc.

ALUMINUM AWNING WINDOWS

STORE FRONTS

MIRRORS BATH ENCLOSURES

SLIDING GLASS DOORS

WINDOW REPAIRS

205 N. GARDEN AV.

P. O. Box 1206 Clearwater

PHONE 446-8365

GEO. H. HARBISON, Pres. MANLEY M. MALLETT, Sec. - Treas.

GEO. H. HARBISON, Inc. Realtor

1203 S Fort Harrison Av. Clearwater Phones 446-1346 and 446-8698

MANOR DRIVE W (D)—CONTD

783 SEPTFONDS CHARLES E JR ●
733-2031
---VIRGINIA INTERSECTS

11

MAPLE ST -FROM 600 N GARDEN AV EAST

---ZIP CODE 33515
---OAKWOOD AV BEGINS
605 OUDLEY ZACK
607 MILES BESSIE M MRS ● 443-9092
612 DUNEDIN CONTRACTING CO PNTRS
447-1254
---RAILROAD AV INTERSECTS
700 HARVEY WILEY
702 WHITE JACQUELINE
711 CLEARWATER PURCH & STORES
DEPT WHSE 442-7779
CLEARWATER METER REPAIR DIV
442-0402
---ALDEN AV BEGINS
---MYRTLE AV INTERSECTS

12

---MYRTLE AV INTERSECTS
---VINE AV INTERSECTS
904 VACANT
906 MC CLARNAND PLUMBING CONTRS
---PENNSYLVANIA AV INTERSECTS
---GREENWOOD AV INTERSECTS
1106 COUNTY SOCIAL SERVICE DEPT
(COMMODITY FOODS DIV)
442-8443
1112 VACANT
---MISSOURI AV INTERSECTS

9

---HILLCREST AV ENDS
---ORANGEVIEW AV ENDS
1429 GRANSTROM HARRIET E ●
442-4050
---HILLTOP AV ENDS
---MARIVA AV INTERSECTS
1464 GILES FRANK M ● 446-9418
1465 EAST HAROLD L ● 446-0312
1468 NURSE ROY J ● 446-7609
1469 BUCKLE MARJORIE H ● 442-0024
NEWHALL HELEN ● 442-0024
1470 VACANT
1473 WALWORTH WM C ● 446-8764
---HIGHLAND AV INTERSECTS
1500 PHILLIPS THEO H ● 444-3411
1512 WILSON ROBT O ● 446-6106
1515 TINDER HALBERT L 446-1788
---GLENWOOD AV INTERSECTS
1524 NALL CARROLL M ● 446-2142
1525 BIRD NORMAN C ● 442-8855
1529 NO RETURN
1530 LOGAN JOHN H ● 446-6515
1531 SULLIVAN CLARENCE J ●
444-3412
1533 ROGERS BETSY R MRS ●
446-6109
1551 MAC GREGOR DUNCAN S ●
446-6949
---WOOD DR INTERSECTS
---SMALLWOOD CIR BEGINS
1570 ROWE JOHN W ● 446-0719
1600 SANDMEYER MARGT E MRS ●
447-4245
1610 RINGLESPAUGH TRAFFORD W ●
446-1861
1611 LAWSON CHARLES A ●
1613 ANDERSON EDNA W MRS ●
447-1443
1615 CHARLES WALLACE T JR ●
446-6695
1616 LOWELL DAVID R ● 446-2852
1620 FIDROAN KENNETH A 442-5343
---HOBART AV ENDS

45

MAPLEWOOD AV -FROM 2327 EASTWOOD OR NORTH 1 EAST OF MAYWOOD AV

---ZIP CODE 33515
1 EGGLESTON LAFAYETTE ● 442-2406
2 VAUDREUIL GRACE M ● 442-6838
5 SHIRAH WALLACE ● 442-5310
6 ARNETT JOHN P ● 442-9109
10 SHAW T,LE ROY ● 441-9462
13 ROGERO E JEAN MRS ● 442-2647
14 WALTER GEORGE J 446-1287
17 SMITH BEN F ● 442-7342
18 HAVER EDW F ● 447-4290
21 ANGEL THOS S ● 442-2936
24 VACANT
25 MC KNIGHT JEAN L MRS ●
442-0562
26 WALESKI WALTER F ● 442-5842
101 WEBSTER JOE F ● 446-2059
104 PILIROVICH STEVE ● 442-0926
108 LOCKE MARJORIE M MRS ●
446-0869
109 PUMYEA HELEN F MRS ● 446-2093
112 DIBUONO JOHN J ● 447-1495
113 GEHR ELMER K ● 446-2156
116 HOUCHIN NORMAN J ● 446-5634
117 HARTMANN MARTIN F ● 447-1423
120 DACEY DANL J ● 447-1259
121 BEECHER MARK H 447-1201
124 TAMULAITIS CLEMENS J ●
447-1322
125 VACANT
---DREW INTERSECTS

39

MAR VISTA LA (LARGO)-FROM 11862 125TH ST N

---ZIP CODE 33540
12500 JURAS MATTHEW M ● 595-1759
12523 LOOMIS ETHEL E MRS ●
595-3239
12532 ENGLISH KIRBY E
WAGNER ALLEN L

12

MARGO ST -FROM 909 RAILROAD AV EAST

---ZIP CODE 33515
700 WILLIAMS ISABELL MRS 443-9431
701 GRIMSLEY NANCY MRS 446-6114
702 TUCKER HAYWOOD 442-7926
703 MACK WILLIE P MRS 447-2298
704 HARRIS JOHN H
705 WILLIAMS MABEL W MRS
706 SANDERS ULYSEE
707 WILLIAMS CHARLOTTE MRS
708 PARKER CHARLES

15

MARIANNE ST (CLEARWATER BEACH)-FROM CAUSEWAY BLVD NORTH AND WEST BEY MANDALAY AV 1 NORTH OF CAUSEWAY BLVD

---ZIP CODE 33515

47

MARILYN DR -FROM 2710 MORNINGSIDE OR NORTH 3 EAST OF US HIGHWAY 19

---ZIP CODE 33515
1806 LARSON MARTIN ● 726-1876
1812 KRAUSE CARL J ● 726-1228
1813 SPICER WM H E ● 726-4233
1817 MC ELVEEN JOSEPH
1818 PEPPE FRANK R ● 726-2437
1824 BOOTH CARL T ● 726-3162
1825 KOEHLER GEO E ● 726-3777
1830 SPAKE ROBT H ● 726-1494
1836 JACOBSON ROY H
1837 MILLER MARY F MRS ● 726-1757
1843 FULLERTON JOHN H ● 726-2582
---WOODRING DR INTERSECTS

37

MARILYN ST -FROM N HERCULES EAST 4 NORTH OF DREW

---ZIP CODE 33515
2011 CAPPAGLI MICHL ●
---PATRICIA AV ENDS
2021 RUSSELL ROBT F ● 442-4341
2025 DRULIAS PETER D ● 442-4354
---KERRY DR INTERSECTS
2041 CLARK CLARENCE M ● 446-7095
---GRAHAM DR INTERSECTS

17

MARINA PLAZA (DUNEDIN)-FROM CLEARWATER BAY EAST A CONTINUATION OF MAIN

---ZIP CODE 33528
148 MC KOWN'S RESTAURANT LOUNGE
733-2177
150 JAMAICA INN OF DUNEDIN
733-4121
JAMAICA INN MOTEL 733-4121
151 DUNEDIN MARINA PLAZA
DUNEDIN CHAMBER OF COMMERCE
733-3520
DUNEDIN CITY DOCK
DUNEDIN HARBOR MASTER
733-1508
DUNEDIN FISH CO 733-2542
DUNEDIN MARINA SALES BAIT &
TACKLE 733-1508
REEF SNACK BAR 733-1508
AKERBERG STANLEY G
BEVERIDGE CLIF M CHARTER BOAT

15

MARINA WAY (ISLAND ESTATES)-FROM SOUTH OF 235 WINDWARD PASSAGE NORTH

---ZIP CODE 33515
10 CLEARWATER SEWAGE TREATMENT PLANT

14

MARINE ST -FROM 2057 EDGEWATER DR EAST

---ZIP CODE 33515
1010 DEAS GEO N ● 444-8754
1019 BURNET MARIE A MRS ●
442-1449
1020 MICKELSON EMILIA H MRS ●
447-3800
CHIARPOTTI LINO
1025 SCHAFFNER WM O ● 447-3125
1029 DONALDSON GLENN L ● 442-1538
---ANCHORAGE AV INTERSECTS
1032 WAKELING DONALD A ● 442-2903
1035 LOVEWELL HERBERT D ●
447-1119

CLEARWATER SUN

PUBLISHED AFTERNOONS and SUNDAY MORNING

301 S. Myrtle Ave. Clearwater Phone 446-7131

Seaspire RESTAURANT

Dining Over The Bay
With A View of The Gulf

217 Windward Passage, Clearwater 442-7274

MARINE ST—CONTD
1045 ERDOESY FRANKLIN W ●
442-5711
1049 HANSEN HARRY B ● 447-3868
1050 CANTLAY ENEAS M ● 447-1558
---WILSON AV INTERSECTS
1100 CUNNINGHAM ARZA A ● 447-1667
1101 MILLER IVAN M ●
1105 HALLIHAN THOS 447-2357
1108 NORIN JOHN J ● 444-6273
1109 MANERS H CURTIS ● 447-2792
1114 SHIDEMAN MARGUERITE E
446-0454
1115 GARDINER HELEN G MRS ●
447-2350
1120 COWOOD EDWIN 443-2874
1121 ENGLUND SVEN ● 447-1656
1124 BRAUNLICH ROBT H ● 443-2873
1129 LIPPINOTT KENNETH E ●
447-1707
1131 VACANT
1135 SPITALSKY RUDOLPH ● 447-2828
1136 THORDOX ELEANORA S MRS ●
447-1359
1140 SELTZER WM P ● 447-1478
1141 BARLOW MERLE A ● 444-2744
1144 VACANT
1149 GEER HAROLD M ● 444-2742
1150 EANSOR WM R ● 446-0490
1155 VACANT
1156 MARSHALL JOSEPHINE T MRS ●
447-1643
1161 GRAHAM CLIFFORD C ● 444-2743
---BROADWAY INTERSECTS

41

MARION ST -FROM S DUNCAN AV EAST 2 SOUTH OF GULF-TO-BAY

---ZIP CODE 33516
1700 KARAS JAMES C ● 443-5203
1701 SCHRAMM CYRIL R ● 446-0246
1705 FRANGOULIS PETER E ●
443-4091
1706 SPOON CHARLES H ● 442-6885
1712 VANDERKLOOT ADRIAN C ●
442-6882
1715 HALL CLAUDE A ● 443-5201
1719 UPTON ANTOINETTE M MRS ●
443-5204
1720 GIARRATANA HARRY E ●
447-4320
1725 MOORE LLOYD ● 443-5205
1726 GIARRATANA GAETANA D MRS ●
1730 WALTERS EARL S ● 442-6883
1731 BROWN LEMAN T ● 442-0760
1736 RIDDELL PAUL L ● 443-4095
1740 LASZEWSKI CHARLES ● 445-8071

9

MARIVA AV -FROM 1450 DREW NORTH 2 EAST OF HILLCREST AV

---ZIP CODE 33515
209 SOMAS ANTHONY A ● 442-7847
210 HENNING CARL J ● 447-4227
214 WILLIAMSON T H ● 447-1754
215 HAMILTON HARRY T ● 444-3371
---CRESTVIEW INTERSECTS
301 RINGELSPAUGH TRAFFORD D ●
447-4331
312 BEGIN PAUL A ● 442-7749
---FOREST INTERSECTS
---S JACARANDA CIR BEGINS
405 JAMES VINCENT ● 446-6992
408 MILLER GRACE E MRS ● 447-1679
---N JACARANDA CIR BEGINS
501 RIFFERT JOHN S ● 447-2051
510 VAWTER ROBT R ● 447-1593
511 KYLE J CURTIS ● 446-7296
519 CLEAVELAND STUART W ●
444-3343
---MAPLE INTERSECTS
604 NORRIS JOHN H ● 446-6590
605 MOORE LULA M MRS ● 446-8088
608 THIBAULT HAZEL P MRS ●
444-3271
612 BUNCE HERMAN E ● 444-3272
615 STANSBURY DEVENE L MRS ●
442-1850
619 STRACK WM N ● 446-0349
623 KIMBRO MARVIN W ● 444-3274

5

MARJOHN ST -FROM 1713 EMERALD DR SOUTH

---ZIP CODE 33516
1326 HAMMACK JULIAN C JR ●
442-9509
1327 MERLAND CLIFFORD N ●
442-9974
1332 HELLMERS HENRY G ● 442-9512
1333 WALKER BARTON F ● 442-0159
1338 GRIDLEY ADRIAN T ● 446-2960
1339 BISHOP EDWIN J ● 442-8408
1344 TOLMAN JOHN D ● 442-9851
1345 AVAULT HERBERT V ● 442-7724
1350 COSNER FRANCIS J ● 442-0122
1351 JENSEN OTTO V ● 446-7801
1356 DESPER IRA A ● 446-6640
1357 WERT HAROLD A ● 446-2998
1362 GATES NANCY E MRS ● 446-8751
1363 WILLIAMS LOUIS F ● 442-4933
1368 WALLACE G ROBT ● 446-6489
1369 BUTLER HOWARD W ● 446-8245
1374 STREET MARION S ● 442-5765
1375 COLLINS JOHN F ● 446-7474
COLLINS DORIS B MRS REAL EST
1380 WITCOMBE KEITH N ● 446-2770
---PENNY LA INTERSECTS
1411 DOWNING PAUL F 446-2072
1414 SOWELL JAMES ● 442-0658
1420 HEIDELBERGER JAMES A ●
445-4931
1421 JOHNSTON HAROLD ● 442-8937
1426 VACANT
1429 ERBER WM L ● 442-6466
1432 MEYER JACK W ● 445-4933
1433 NO RETURN
1440 WILLIAMS CHARLES M ●
442-5750
1443 LEONARD ALVIN C JR ●
442-7325
1445 CARTER DOUGLAS M ● 442-2275
1450 BLEWITT WM H ● 442-0887
1451 SPAULDING GERALD L 442-0598
1456 KRUSE ELBERT H ● 442-0697
1457 THORNTON WM R ● 442-7840
1462 WORMSTEDT EDW F ● 442-3454
1463 YOUNG ARTH P ● 442-3464
1468 KOK-ALBLAS CLYDE W ●
447-3019
1469 DOTHSUK JAMES W ● 442-3507
1475 ALSEVER DONALD F ● 442-6491
1480 BURROUGHS EDW S ● 446-6479
1487 KIRKPATRICK MELVIN E ●
442-9013
---NURSERY RD INTERSECTS

17

MARJON AV (DUNEDIN)-FROM 950 BELTREES NORTH 1 EAST OF MANOR DR

---ZIP CODE 33528
416 JONES BOBBY D ● 733-4819
454 WOLFF SAML ● 733-2551
457 ANDERSON ROBT M MASON CONTR ●
733-7341
466 CONNOY JAMES M ● 733-9220
---LUNHURST INTERSECTS
516 PECK LYNN W ● 733-7794
517 SWARTHOUT VILMA B MRS ●
733-2743
527 BUSH ROBT P 733-2523
528 JONES JUDGE R ● 733-6554
537 NICHOLS JOHN ● 733-1598
538 MAYER LEON ● 733-6552
545 LANG JOHN P ● 733-4030
546 CAMPBELL DONALD G ● 733-3411
560 WOLF HAZEL S MRS ● 733-6551
561 BENNETT HARRY ● 733-2737
---JAMES INTERSECTS
650 RIOCH GRANT E ● 733-2549
651 MC NEAVE WM D ● 733-2303
---MANOR DR INTERSECTS
656 MILLER DAVID J ● 733-4731
657 BISHOP JOSEPH H ● 733-1764
662 ANDERSON KATE W MRS ●
733-7962
665 GIBBONS EUG J ● 733-1766
674 FORD CHARLES H ● 733-6885
675 INGRAHAM GRACE G MRS ●
733-1767
685 LEAR MAX M ● 733-1765
686 GREY BERKLEY H ● 733-5360
---JOAN INTERSECTS
725 HENRY A SELMAN ● 733-5369
726 HANLEY JAMES J ● 733-7072
736 DUNN KATH I MRS ● 733-6251
749 REISINGER JANE E MRS ●
733-2794
751 VACANT
752 JONES H FRANK ● 733-4637
761 GILLIAM EARL F ● 733-5744
762 KING CLYDE W ● 733-5204
776 MILLER SIDNEY C ● 733-2805
777 LANE ROBT A ● 733-6345
783 BARBOUR JOHN ● 733-3812
784 JOHNSON GEO F ● 733-4322
---VIRGINIA INTERSECTS

40

MARK DR -FROM DRUID RD SOUTH 1 EAST OF BETTY LA

---ZIP CODE 33516
800 LOGUE CHAS W ● 447-1930
801 MAEDLER RICHD W ● 443-5343
804 GEVERTS CARL G ● 447-2154
HUGHES MARIE P
807 VACANT
808 STRADER CURTIS W ● 447-1038
809 THADEN ZONA G MRS ● 443-5344
815 PITTS COEPLEE C MRS ●
446-8489
816 MC CLEAN FRANK W ● 442-7291
817 FIGHT DORIS B MRS ●
900 WHITING STUART W ● 442-2244
901 SWANKIE ALEX B ● 447-3388
904 WHEATCROFT GEO F ● 442-9980
905 HELFORT ALBERT F ● 442-9385
910 WISHART JOHN C ● 442-9423
911 PETERSON EDWIN A ● 442-3775
912 SCHMITT MARJORIE H MRS ●
442-1239
915 SPEIDEN EDITH T MRS ●
442-3776
1000 WALLACE J B ● 446-6475
1001 PEREZ A RAMON ● 442-1283
1004 SCHAEFER HELEN M MRS ●
443-5383
1005 VACANT ●
1008 HATCH CATH W MRS ● 443-5382
1009 BANDLOW ELIZ J MRS
1012 SAUTTER GERTRUDE M MRS ●
443-5385

WARDS

MONTGOMERY WARD & CO.

CLEARWATER'S FINEST ONE-STOP SHOPPING CENTER

BETTER VALUES FOR BETTER LIVING

SINCE 1872

Cleveland Plaza Shopping Center
10 S. Missouri Av.

Tel. 446-7141

PINELLAS COUNTY TITLE COMPANY

EST. 1911

"AS OLD AS PINELLAS COUNTY"

ABSTRACTS OF TITLES
TITLE INSURANCE

MEMBER OF FLORIDA LAND TITLE ASSOCIATION AND AMERICAN LAND TITLE ASSOCIATION

REPRESENTING

TITLE & TRUST COMPANY OF FLORIDA

PHONE 446-5981

641 COURT ST. CLEARWATER

Feaster Memorial Home

GEO. E. FEASTER FUNERAL DIRECTOR

"Perfection In Every Detail"

206 FIRST AVE. S.W. LARGO PHONE 584-7681

ATON MUSIC CO.

OF CLEARWATER INC.

KEYBOARD HEADQUARTERS IN CLEARWATER

1145 North East Cleveland St.

PHONES 446-6541 and 446-9259

DAVIS — BEATTY, INC.

• BUILDING MATERIALS • HARDWARE • PAINTS • ROOFING

966-968 DOUGLAS AVE. DUNEDIN PHONE 733-3141

MARK DR—CONTD

1015 GIBSON ROSS A • 442-1354
1016 BERTSCH FRED D • 443-5384
1020 LAZAR ANNA N MRS • 446-2020
1024 RANKIN HAROLD E • 442-5340
---LOTUS PATH INTERSECTS

7

MARKLEY ST -FROM 425 OAK AV EAST TO S GARDEN AV

---ZIP CODE 33516
401 COUNTY IDENTIFICATION BUR 446-8151
COUNTY JAIL 446-8151
COUNTY SHERIFF 446-8151
---FT HARRISON AV INTERSECTS
517 LINGER LONGER LODGE 442-0045
SHEARER RAY M •
---GARDEN AV INTERSECTS

26

MARLIN DR (LARGO)-FROM 2259 BELMAR DR SOUTH

---ZIP CODE 33540
1901 MULLER ANDREW G • 584-7409
---BELMAR DR INTERSECTS
1905 MC CLELLAN CHARLES W • 584-2741
1908 SWANDER CHESTER B • 584-4408
1909 BRASCH ANDREW C • 584-2738
1912 HOPTON RAYMOND E • 584-6867
1915 CLEAVES K FOSTER • 581-4313
1916 PUTNEY HERBERT S • 584-6645
---SOUTHWIND DR INTERSECTS

37

MARS AV N -FROM CLEVELAND NORTH 3 EAST OF DUNCAN AV

---ZIP CODE 33515
5 VACANT
6 WERMTER BERNARD 446-6172
9 FINLEY EDITH B MRS • 444-9533
FINLEY DOROTHY M
10 FALCONER THOS J • 444-9332
14 SIMS LAURA MRS • 444-9692
15 MADDEN EDW T • 444-9574
19 ARMENTROUT FRANK M • 447-1074
100 PERKINS MILDRED P MRS • 444-9335
102 SCHULTE EDNA MRS • 444-9333
103 BRANDT HERMAN F • 444-9215
104 CUSHMAN RICHD A REV • 442-8518
105 HERNDON MARTHA M MRS • 444-9532
108 BUCZINSKI EDW J • 444-9172
24 SAVAGE WM
109 FOWLER RAYMOND B WINTER RES •
114 SOBIL FRANK • 444-9173
115 DOMBROWSKI CHESTER C •
---DREW INTERSECTS
220 BETSCH CARL A • 447-2903
221 MYERS JOHN C 442-1759
222 JENSON RAY A 442-6004
223 COOPER RUSSELL L 443-2321
224 KEITH MARION T MRS 447-3949
225 BURT GORDON A 443-2322
226 REID GEO F 447-4487
227 TOOMBS WM W • 442-5629
300 BENNETT DONNA D MRS 442-9516
301 HOCKER LESTER J 442-6074
302 SCHULTZ GEO W JR • 446-6891
303 PILKINGTON ROBT P 442-6657
307 RUGGIERO FRANK H 442-1346
308 SMILEY SUZANNE J MRS 447-3647
309 ARNOLD JOSEPH F 442-7684
310 FLETCHER EDW A
314 HARRIS JOSEPH 445-3552
316 VACANT
320 SAGNESS CARL E 442-6545
321 OSCHMANN HERBERT 447-1831
322 SALAMONE RICHD F • 445-3890
323 VAN ALLSBURG JOHN N • 442-1682
325 MUELLER ARTH J 442-7341
328 LONG MABLE MRS • 442-7292
---RIDGEWOOD INTERSECTS
406 PETERSON ARTH C
407 HIGH JOE D 442-5353
408 WOODBRIDGE ARTH J 445-3333
411 RADLOFF HELEN V MRS 442-2864
412 MORRISON AUDREY R MRS 442-1830
413 SUNDQUIST BERNARD 443-2323
414 VACANT
415 ERB HERMAN R 443-2325
500 GEIST HERMAN W • 442-7568
501 BERRY ROY M 442-9039
502 GEIST DAVID H • 442-7566
503 BULIFANT GUY R 447-2121
506 FULP EMMETT E • 446-6518
507 ROSS PAUL W 447-2373
508 MYTINGER HERBERT R 446-0354
509 COUPART BERNARD T • 447-2282
514 WISEMAN KATE S MRS 446-2823
515 SNAIR SYDNEY J • 442-3417
516 MC LEOD KEITH W 446-0792
517 HAPPELER H W 442-6014
518 MALCOLM DONALD J • 442-5988
520 PORTER WINFORD E 446-6817

41

MARS AV S -FROM 1741 CLEVELAND SOUTH 3 EAST OF DUNCAN AV

---ZIP CODE 33515
7 YOUNG GEO C • 444-9603
9 TOWNSEND CHARLES W • 444-9601
12 BURNHAM HARRY H • 444-9491
15 SMITH JANET M MRS • 444-9604
17 WHITE WM W JR •
20 FOGG SIMON W • 446-7010
100 CASHMAN HOWARD E • 444-9424
101 GASPELIN FRANCIS V • 444-9625
104 GREENWOOD J CLARK • 444-9481
105 KRETSCHMER ALBERT H • 444-9624
109 HERRSCHAFT HENRY C • 444-9623
110 MC CORD MAURICE E •
112 GINN PAUL S • 446-2160
115 BENEKE GLENN W • 444-9641
200 STRATIFF PAUL F • 446-7543
204 TEACHEY JOSEPH D •
205 ANKERS ALICE S MRS • 444-9644
208 WEIMER S LEOMA MRS • 442-4260
211 RUPERT ALBERTA MRS • 444-9622
212 SCHNEIDER JACK F • 442-2431
215 WALKER CHARLES G • 446-8834
218 LONG THEO L • 442-5656
---RAINBOW DR INTERSECTS
304 BRAMMALL MARION C MRS • 444-9542
304A TRANSIENTS
304B LECOURIS JUNE
305 GARRISON GEO L • 442-7512
306 VACANT
308 VACANT
310 LAUBSCHER ROBT B 447-2398
401 HAST ARTH E • 444-9673

13

MARSHALL ST -FROM CLEARWATER BAY EAST INTERSECTING 1600 N FT HARRISON AV

---ZIP CODE 33515
---SUNSET DR INTERSECTS
300 KLANG ERNA H MRS 447-1657
302 BATEMAN DORIS L MRS • 447-1455
302½ SWARTS WM
304 SCHRAMM THOS C • 447-1526
304½ PRESFIELD J O
DOUGLAS EVERETT
305 VACANT
306 KASSI GEO
---OSCEOLA AV INTERSECTS
401 MONROE CHARLES E 442-9806
402 COX LOWELL M
403 GODFREY JAMES C • 442-1410
405 WOODWORTH J B 442-0306
---FORT HARRISON AV INTERSECTS
503 ROBERTS 'LUCKY' REFRIGERATION SERVICE 446-7920
---GARDEN AV INTERSECTS
---MYRTLE AV INTERSECTS
602 NEIL CLARA L MRS • 442-1700
604 TALBERT HAROLD F • 447-4296
605 BAILEY EMMA D DRSMKR •
606 JOHNSON LUCY 442-4078
607 JONES JESSE G • 442-1693
609 READY ALLIE LEE MRS 442-1395
610 LAWRENCE HERBERT W •
611 HENDERSON BENJ
611½ VACANT
612 TUCKER ROBT L • 442-8794
613 SHEARER STANLEY L • 446-5639
---SCL CROSSES

12

---SCL CROSSES
---ROOSEVELT ENDS
703 COLLIER ISADORA MRS 442-1367
801 BELL EDW W 445-8773
803 HARRIS EDDIE 442-5768
804 BECKFORD CARRIE MRS • 446-8717
806 KITCHEN ROBT • 442-1366
---FULTON AV BEGINS
---PENNSYLVANIA AV INTERSECTS
903 HUBBARD ROBT 442-2370
905 WASHINGTON ANNIE E MRS 443-2515
907 CONEY SUSIE M MRS
909 HUNT LILLIAN M MRS 447-2640
1002 PEARSON PHILIP • 444-7451
1003 STRICKLAND WALTER R • 443-2511
1005 ALLEN JAMES
1006 HANNAH WILLIE D
1008 PHONE ROOSEVELT 443-2512
MC ELHENEY EDW
HAYWOOD STEPH 443-2512
1010 MOORE JOHN
---GREENWOOD AV INTERSECTS
1101 CURTIS ELEMENTARY SCHOOL 446-6978
---WASHINGTON AV INTERSECTS
1123 MINOR GEO E • 444-6762
1125 REED VIRGINIA MRS • 447-1910
1127 SCOTT SAM • 443-2513
1129 BUTLER DONALD
1131 HARRISON MARGANER B MRS • 447-2341
1133 TAYLOR FRANK
---BRENTWOOD AV INTERSECTS
1137 JONES ROOSEVELT
---MADISON AV INTERSECTS
1161 CURTIS SHIRLEY W • 446-1107
---HARBOR DR INTERSECTS

5

MARTHA LA -FROM 1344 DOUGLAS DR EAST 1 SOUTH OF LAKEVIEW RD

---ZIP CODE 33516

GEORGE P. BELLIS

There Is No Substitute For . . . QUALITY WORKMANSHIP

•

WALL COVERINGS

•

FOILS

•

MURALS and SCENICS

•

Call Before 8:00 AM or After 6:00 PM

Tel. 442-2471

•

830 TUSKAWILLA ST.

1212 CLEVELAND STREET

Homer Realty

REAL ESTATE AND GENERAL INSURANCE

Telephone 442-7187

The Power to Please!
FLORIDA POWER CORPORATION
YOUR TAX-PAYING, INVESTOR-OWNED ELECTRIC COMPANY

ELI WITT CIGAR DIVISION, HAVATAMPA CIGAR CORP.
Wholesale
Tobaccos
Drugs
Sundries
Paper Products
Vending Machines
Phone 446-5041
835 CLEVELAND COR. PROSPECT AV

MARTHA LA—CONTD
1758 CLARK MATILDA K MRS ● 442-0325
1761 GONNAWAY WM 442-6808
---KEENE RD INTERSECTS

39

MARTIN ST (LARGO)-FROM 2998 DRYER RD SOUTH

---ZIP CODE 33540
1626 ROSE THORNTON A ● 584-4105
1641 HAYDEN CHARLES E ●
1685 HAYDEN JOSEPH ● 584-2764
---ADRIAN AV INTERSECTS

58

MARY LA -FROM 1955 MEADOW DR EAST 3 NORTH OF SUNSET POINT RD

---ZIP CODE 33515
2356 REED EDW F ● 442-7529
2357 CRISPPIN IRENE S MRS ● 442-6226
2362 SHEPPARD ARTH H ● 442-8565
2363 MC CUTCHEON PHILIP G ● 442-6202
2369 CAMERON ROBT H ●

20

MARY JANE LA (DUNEDIN ISLES DUNEDIN)-FROM 1750 PATRICIA AV EAST

---ZIP CODE 33528
1012 BURKHART DELBERT ●
1015 BURDETTE JAMES
1025 BURKHART GILBERT ● 733-1778
1036 RANEY SAML E ● 733-3663
1037 COOPER FRANCIS H ● 733-3912
1048 LAMBERT WARD B ● 733-3797
1049 BALL JUANITA B MRS ● 733-6586
1060 MIDDENTS DIRK H REV 733-6731
1070 BEARD RONALD E ● 733-7125
1075 STRAIGHT WM L 733-6458
1083 SCHMIDT SAML A WINTER RES ●
1094 MARRIOTT KEN HOMES GENL CONTRS
MARRIOTT KENNETH A ● 733-9239
1101 NICHOLS MARGT I MRS WINTER RES ● 733-6398
1112 KING HAROLD E ● 733-7882
1113 BALL FRED M ● 733-6684
1120 ROBINSON JOHN W ● 733-1860
1131 GOEHRING ROY E ● 733-7543
1132 PLOUFF HERBERT F ● 733-9145
1133 HEIDMAN CHARLES A ● 733-9197
1140 HARRIS HOWELL H ● 733-1754
1141 PARKER JAMES M ● 733-5671
1152 HUNTER RALPH B ● 733-6728
1153 BUTLER ELEANOR G 733-2395
1160 SNIDER DONALD S ● 733-5466
1172 WINKLEMANN F WM WINTER RES ●
1173 WOMACK JACK M ● 733-2538
1184 TERRY REESE S 733-3345
1185 OSSIAN ROBT J ● 733-9146
---PINEHURST RD INTERSECTS

14

MARY L RD -FROM 1734 N BETTY LA 2 NORTH OF OVERBROOK

---ZIP CODE 33515
1300 POOLE WM N ● 446-6753
1301 DICKINSON RANDOLPH ● 442-0177
1304 FORCIER WM J ● 446-2153
1305 MERCER RUDOLF A ● 442-6711
1380 VACANT
1309 HOLLEY JAMES L ● 442-6804
1312 WALKER EUG S ● 442-6477
1313 MANOUSAKIS STEVE G ● 442-6262
1316 DI DOMENICO EUG ● 442-6621
1317 GRINER WALLACE D ● 442-7474
1320 DI DOMENICO PASQUALE A ● 445-5202
1321 BROWN PHILIP J ● 446-2976
1324 CALABRIA NICHOLAS ● 442-0923
1325 BENTY MATT R 442-0984
1328 CLAUSEN CARL E ● 442-6620
CLAUSEN LOUISE B MRS MUS TCHR
1329 ALBRIGHT DONALD M ● 445-8961
1333 SMITH ALLEN H ● 442-0988
---ROLLEN RD INTERSECTS
1340 DUNCAN JOHN A ● 442-9520
1341 KEY CLYDE H ● 442-5435
1344 POOLE JEAN K MRS ● 445-5205
1345 WILCOX THEO F ● 445-8963
1348 KAYLOR MALDON M MRS NURSE ● 446-8295
1349 ELLIS HOKE ● 446-7693
1352 COVER GLENN A
1353 CHODAT ROBT S ● 443-2705
1356 LEHMAN WILBUR E ● 442-7873
1357 JENNESS PARKER B ● 446-2807
1360 KELLY DONALD R ● 446-7831
1361 MANNA JOE H ● 442-5012
1364 BECK JOSEPH C ● 442-6022
1365 STRICKLAND JAMES W ● 442-0012
1368 GATES ALMA W MRS ● 442-7874
1369 SCHERB GUSTAV C ● 446-0067
1372 BAUER RAYMOND L ● 442-6357
1373 WHITEHEAD DAVID M ● 442-9240
---KINGS HWY INTERSECTS

39

MARY SUE ST (LARGO)-FROM 2997 KAREN AV SOUTH

---ZIP CODE 33540
2044 KEEFER PHILIP C ● 584-5040
2177 EUBANKS ELBERT F ● 584-5564
EUBANKS GERVASE L MRS BEAUTY SHOP

37

MARYMONT ST -FROM 1892 GILBERT ST NORTH, 1 WEST OF CORONA

---ZIP CODE 33515
CARLSON ARCHIE 442-5470

49

MAXIMO AV -FROM SAN MATEO NORTH 4 EAST OF N HAINES RD

---ZIP CODE 33515
700 DE CROTEAU WM E ● 726-3282
701 TROMP CLAUDE E ● 726-2285
---SAN BERNADINO INTERSECTS
605 CONWAY CLINTON B ● 726-3625
908 LUDEMAN RICHD G ● 726-2649
---SAN PEDRO INTERSECTS

45

MAYWOOD AV -FROM EASTWOOD DR NORTH TO DREW 2 EAST OF BELCHER RD

---ZIP CODE 33515
6 LONG HUBERT A 446-0624
7 COLEMAN ROBT E JR REV 446-3141
14 JARRETT W RICHD ● 442-9264
17 FINE MAXIM ● 442-7201
18 BEAUDINE RAYMOND A ● 446-8925
21 CRAWFORD HARVEY ● 442-0692
22 HOLCOMB HOKE S JR ● 442-9836
25 FOSTER ALBERT W ● 447-4311
30 ELY MARY E MRS ● 442-9245
31 SHEEHAN RICHD R ● 442-8279
33 SUTTON ROY F ● 442-0081
100 CULLEN RAYMOND J 446-1708
101 CULBERTSON VERN L ● 442-5896
104 FINDLAY THOS H ● 442-5959
105 WOOD ALVIN C ● 442-1434
108 MOORE W FRANK ● 442-9262
109 GREENOUGH DORA M F MRS ● 442-4224
113 NORSE EARLE C ● 442-4537
116 JACKSON'S RADIO & T V SERVICE
JACKSON ROBT R ● 442-9263
117 SMITH IRVING R ● 442-0361
120 UPCHURCH MARTHA E MRS ●
121 FUSSELL ANN E MRS ● 442-4227
---DREW INTERSECTS

45

MAYWOOD AV S -FROM 2298 NASH SOUTH

---ZIP CODE 33515
106 SCHMITT CHARLES J ● 446-9482
112 PRZYGOCKI ANTON ●
---WHITMAN BEGINS
200 BRAND JOHN T ●
205 KISTINGER EDW ● 442-6323
206 RADFORD WM J ● 446-9333
212 WARDEN CHARLES G ● 445-5942
216 ROGERS BROOKS ● 442-4265
218 GORGA ROSE C ● 442-9330
---CHAUCER BEGINS
300 POTTER HILLIS ● 441-8912
306 MILLER CLAIR ● 447-2459
309 SAUTER IDA ● 443-9023
---SHELLEY BEGINS

26

MC CRILLUS RD (LARGO)-FROM 2781 8TH AV SW NORTH

---ZIP CODE 33540
560 BRAEBURN PARK ESTATES TRAILER PARK
570 REIS JOHN P ●
571 MILLER ADOLF M ●
---BRAEBURN DR INTERSECTS
572 REINOEHL FRANK E ●
573 NIETZOLD ELLA M MRS ● 584-3206
594 DEELY MARGT E MRS ● 581-2254
598 LOCKWOOD ELDRIDGE F ● 584-8407
620 SMATHER EVELYN ● 581-1582
622 BOWEN EVELYN D MRS ● 584-0150
624 SHERMAN BEA L MRS ● 581-1521
625 MILLER MARVIN A ● 584-3979
627 PETERS LOUIS J ●
628 STEVENSON GAYLORD B ● 584-2866
630 WHITMORE GEO W ●
631 VACANT ●
636 ARNOLD CLARENCE ●
647 VACANT
680 KLAUBERG CHARLES W ● 581-2943
688 SYVITSKI JOHN J ●
689 VACANT
711 SUTTON EARL D ● 581-1323
716 NICOLINE BETTY C MRS 584-4727
720 GRIFFITH EUG C ●

Who Sells It?
Is Answered by the Classified Business Lists In this Directory

SULLIVAN & KING ENTERPRISES, INC.
Bonded Fruit Shippers—Gifts and Tropical Candies
Florida's Finest Taste Treats
1799 U.S. Hwy. 19 North, Tels. 726-4569 - 726-2388

SULLIVAN & KING NURSERIES
Construction Equipment Contractors—Fill—Grading—Sodding
Mowing—Complete Landscaping Service
Featuring The Tropicaire Nursery
1799 U.S. Hwy. 19 North, Tels. 726-2388 - 726-4569

Your Pinellas County Dairy Number
HOOD'S MILK
2067 CALUMET
CLEARWATER 446-9189
CLEARWATER 446-9189

AIR CONDITIONED
Pelican Restaurant
ON CLEARWATER BEACH
Fine Food — Excellent Service
LUNCHEON, DINNERS, COCKTAILS
LIQUOR STORE
"OPEN YEAR AROUND"
470-72 MANDALAY AV. (CB)
PHONE 442-3151

MC CRILLUS RD (L)—CONTD

722 CONROY MICHL F ●
729 SEVER DEAN R ● 584-7518
730 DAVIS CHARLES R ● 581-5162
754 GOURLAY DAVID W ● 581-2249
758 HINN LOUIS G ●
790 CROY MURLE V ● 584-8087

27

MC KAY CIR (HARBOR HILLS LARGO)-FROM MC KAY CREEK DR EAST 1 SOUTH OF HARBOR HILLS DR

---ZIP CODE 33540
3997 CAVE THOS A ● 584-5310

27

MC KAY CREEK DR (LARGO)-FROM AVOCADO DR SOUTH 1 BLK FROM BROOKSIDE DR

---ZIP CODE 33540
---HARBOR HILLS DR INTERSECTS
1663 WEST GEO E ● 584-5892
1697 KEMP WM T JR ● 581-2248
1734 PITT WALTER A JR ● 581-2023
1770 OEHLER MAX ● 584-4306
3669 CRESPI P LEO ● 584-3450
3717 SIEK GEO E ● 581-2696
3734 SCHMIDT ALF P ● 581-3064
3752 VACANT
3770 WALKER ROBT J REV ● 581-2824
3838 FERRALL CYRIL 1 ● 584-4350
3839 REISLER JOSEPH R ● 584-8460
3874 GEISELMAN CHARLES W 584-6121
3892 NELSON RUTH E MRS ● 584-4527
3911 STURGEON GEO C ● 581-2841
3914 DANEK JAMES J ●
3925 MICHELS STANLEY ● 584-7882
3928 KOOB HAROLD E ● 584-6611
3950 ESCHENROEDER EDW E ● 584-7845
3981 CHILLURA SANTO ● 581-2466
3984 HOWARD JULIUS E ● 584-3659
3995 LACY DONALD L ● 584-6423

37

MC KINLEY ST -FROM WEST OF CORONA 1 NORTH OF HARDING

---ZIP CODE 33515
1864 BOYER W HARLOW ● 446-6554
1865 VICKERS WM H ● 442-5540
1870 WALTERS KENNETH W ● 446-0753
1871 RUSSELL HOKE S ● 446-0832
1872 BOWERS ALTON P JR ● 442-5493
1873 SWAN NATHL J ● 446-7522
---CORONA INTERSECTS
1884 HOOLIHAN AUSTIN C ● 442-5482
1888 PARRY BEVERLY J MRS ● 442-3919
1889 WILSON LUCIE R MRS ● 442-5455
1892 O'NEILL MARGT G MRS ● 442-5480
1895 PRICE H FREDK ● 442-5457
1900 GIOLETTI LOUIS L ● 445-2545
1901 DECHANT CLYDE W ● 442-2234
1905 ROGERS JANE G MRS ● 446-2620
1911 HARLAN CARL S ● 444-5663
1912 REESE DOUGLAS E ● 443-8494
1915 SAUNDERS JACOB ● 444-5661
1916 ALLEN WILBUR D ● 446-6555
1919 BROWNING EMMA P MRS ● 444-5664
1925 SIUZDAK WALTER J ● 442-4352
1930 HOWE MARY E MRS ●
1932 WELLBROCK ALLEN H ● 443-9734
1933 LANE ALONZO E ● 442-5441
---CINCINNATI PKWY INTERSECTS
1944 HILL HAROLD E ● 442-5380
1959 OSTERHOUDT GENEVIEVE M MRS ● 443-2331
1960 DANIELS JOSEPH T ●
1963 BROWN BESSIE E MRS ● 442-4247
1966 CHRISTIANSEN ROBT
1967 WOOLLEY CURTISS C ● 442-5421
1970 LORD LING A ● 442-9146
1971 MC DONALD CLARE A MRS ● 442-4246
---HERCULES AV INTERSECTS
2000 HAMILTON LEE H ● 445-1001
2001 POOLE GALBERT L ● 446-8231
2009 PURDY NORMAN H ●
2010 VACANT
---PATRICIA AV INTERSECTS
2019 STRIBLING JOHN W ● 443-9733
2020 SHEDD NINA C MRS ● 446-7202
2025 KETTIG J C
2030 HOGUE FRED C ● 446-7000
---KERRY DR INTERSECTS
2040 MERRELL EDW H ● 441-6293
2050 KOCK OSCAR E ● 447-1792
2051 WINSLOW GLEN H ● 446-2722
---GRAHAM DR INTERSECTS
2100 BEDELL ORA R ● 447-1386
2101 DAVIS MYRTLE L MRS ● 447-1233
2105 BILLINGSLEY HUGH W JR ● 442-8085
2108 SMITH ERNEST G ● 446-2441
2115 FUWE VICTOR A ● 442-5201
2121 KNAPR WARREN E ● 442-6200
2124 BANSEMER LEWIS B ● 447-2826
2129 BRINK NILS ● 442-3055
2130 GRAY WALTER P ● 444-3932
2133 MORRISON ERNEST M ● 445-8672
2134 FAHRION AUGUSTA W MRS ● 444-3933
934 BRENNAN KATH J MRS ● 733-4662
2140 SKOLNICK DAVID B ● 446-0366
2141 UNDERKOFFLER JAY S ● 446-7410
2144 KENDALL LEON B ● 446-0303
2147 NO RETURN
2149 BJURQUIST GORDON F ● 446-8939
2150 MURRAY RAYMOND J ● 446-7314
2152 CIHI MICHL J ● 442-8471
2153 JOCIS ANTHONY ● 445-8421
2159 BOND CHARLES J ● 442-6279
2163 THOMAS ERNEST L ● 446-2251
---MARILYN ST INTERSECTS

36

MC LENNAN ST -FROM 1423 S FT HARRISON AV EAST

---ZIP CODE 33516
510 KITCHENER LORENE MRS ●
512 JUSTUS CHARLES E ● 446-6994
515 FOSTER CHARLES M ● 446-6849
515½ VACANT
516 BRADY FRIEDA H MRS ● 442-5379
518 KAUER WILMA F MRS ● 445-1685
522 DENNO DOMINIC J 442-5553
OLSON AGNES MRS
525 DANIELS ELMER G ● 443-9151
525½ LEWIS GEO
529 VACANT
---HAMLET AV INTERSECTS
600 KUHN AUG R ●
601 STEVENSON ROBT L ● 443-9101
604 VACANT
605 MARAGET AMEDEE ●
606 VACANT
609 MATTIS JOHN
611 FENNER WM
614 STRICKLAND RILEY ● 442-6820
615 DUNCAN JOHN L ● 442-3480
620 INGLIS GEO H
621 YEAGLEP HARRIET V MRS ● 443-8374
621½ MORGAN CLEORA M MRS
622 LYVERSE WM R ● 443-8373
625 CORMIER E RICHD ● 443-8375
---SCL RR CROSSES

20

MC MULLEN AV (DUNEDIN ISLES DUNEDIN)-FROM 602 MICHIGAN BLVD NORTH 1 EAST OF BAY SHORE BLVD

---ZIP CODE 33528
2004 CALADESI GARDEN CENTER & NURSERY FRT

23

MC MULLEN RD (LARGO)-FROM LAKE AV NORTH EAST (NUMBERS IRREGULAR)

---ZIP CODE 33540
801 BLACK'S LAWN SERVICE 584-1896
BLACK FRANCIS S ● 584-1896
1901 KEENE TERRACE BAPTIST CHAPEL 584-2243
1956 DRANSFIELD MYRTLE I MRS ● 584-1575
1976 NO RETURN
1986 LEININGER EDW F ● 584-5457
2036 HEINRICHS LEONARD E ● 581-1195
2054 LEDGER KENNETH F ● 584-8141
2072 MCORHOUSE JOSEPH G ● 581-1775
2252 TRENDEL JAMES J ● 581-2291
2288 SCHIMMEL ALBERT R ● 584-5706
2324 BAUCCO VINCENT ● 584-3707
2348 CURKAN HARRY ● 581-1948
---KEENE RD INTERSECTS

40

MC VEIGH DR -FROM 1244 DRUID RD SOUTH 1 EAST OF S MISSOURI AV

---ZIP CODE 33516
800 KLEWER ALF E ●
811 LUDINGTON HENRY ● 442-9702
814 MC KEE L C MRS ● 447-3934
---JASMINE WAY INTERSECTS
901 KRASZEWSKI JOSEPH ●
911 ENGEL ALVIN R 442-3513
914 PACHUNOK PETER ●
---MAGNOLIA DR INTERSECTS
1000 BEAVER GAIL D ● 446-2063
1011 PEACOCK VERN E ● 445-7471
---LOTUS PATH INTERSECTS

58

MEADOW DR 1-FROM SUNSET POINT RD NORTH 1 EAST OF ALBANY DR

---ZIP CODE 33515
---RINELAND LA BEGINS
1914 VACANT
1920 MARKINS JOHN C ● 442-6750
1921 MC WITHEY GEO L ● 442-5505
1926 MANDENHALL R L
1932 LIPPELMAN CHARLES A ● 442-8001
1938 BEEBE ELLIOTT G ● 442-2889
---MICHAEL LA BEGINS
1944 ALLEN LEE B ● 442-2597
1945 PHERO EDW E ● 442-0624

CREDIT BUREAU CLEARWATER — COLLECTION DIVISION, INC.
HANDLING ALL TYPES OF CLAIMS — NO COLLECTION, NO CHARGE
BONDED — EFFICIENT COLLECTION SERVICE
SUITE 210 COURT SQUARE BLDG. 606 COURT ST. PHONE 442-1773

CLEARWATER TILE & TERRAZZO COMPANIES

Terrazzo Floors – Tile Contracting – Seamless Flooring – All Types of Resilient Flooring

"SERVING CLEARWATER FOR OVER 30 YEARS"

616 DREW ST. and A.C.L. R.R., CLEARWATER PHONE 446-8373

MEADOW DR 1—CONTD

1950 SHOEMAKER ESTHER MRS ●
442-2941
1955 HERRIDGE GED ● 446-9325
---MARY LA BEGINS
1965 MORELAND GARRETT H ●
442-1223
1975 BRANKS ROBT ● 442-9426
---CECELIA LA BEGINS
1980 CAMPAGNA SAM C ● 442-4698

35

MEADOW LA -FROM 1223 KEENE RD
EAST 1 NORTH OF BEVERLY CIR

---ZIP CODE 33516
1806 LATHAM CHARLES E 442-2705
1807 CLEARY RICHD E ● 447-3173
1812 GRIMMER EVELYN M MRS ●
446-6413
1813 BLAKLEY JOHN A ● 442-6373
1818 BACORN PAULINE C MRS ●
443-6761
1819 KRUMMEL GUY S ● 442-2439
1824 CLEVELAND LLOYD K ● 446-2915
1825 FISHER ELMER E ● 447-2068
1830 JUSKO EDW A ● 442-8080
1831 MALHIOT CLARENCE J ●
442-8537
1836 MITTON ROBT ● 442-5358
1837 MAY FRANK P ● 446-7675
1842 ROBER CLARENCE J ● 442-6006
1843 HERSHFELT THOS J ● 446-2974
1848 PODLESNIK JOHN ●
---BROOKSIDE DR INTERSECTS

20

MEADOW LA (DUNEDIN ISLES
DUNEDIN)-FROM 1999 SUMMIT DR 1
EAST OF PINEHURST RD

---ZIP CODE 33528
1757 MARTIS THOS W ● 733-6722
1758 GURSKY ZYGMUNT ● 733-1826
---VALLEY DR INTERSECTS

33

MEADOW DALE DR -FROM NURSERY RD
SOUTH 1 EAST OF BEVERLY RD

---ZIP CODE 33516
1501 SMITH ALF ● 531-4953
1513 GAIGE JOSEPH ● 531-6298
1518 NEUHANN PAUL F ● 531-4807
1525 BARRY THOS F ● 531-4887
1526 KOENEKE FRANZ ● 531-6591
1531 ROYAL INTERIORS INT DEC
VAN FOSSEN EVA S ● 531-4927
1534 CARSON ALBERT I ● 531-4957
1543 GOODROE W PAUL ● 531-4974
1544 MAC ALPINE WM A ● 531-4943

32

MEADOW LAKE AV (LARGO)-FROM 174
PLUMOSA DR EAST

---ZIP CODE 33540
---ROYAL PALM DR INTERSECTS
2898 MERCER CLARENCE C ● 531-3290
2899 TROUTNER VERNON H 531-4474
---LAKE PALMS DR BEGINS
---LAKE AV ENDS
2924 NUNN ROLAND ● 531-2443
2991 MADDEN JAMES F ● 531-2124
3018 ILLINGWORTH HARRY REV ●
531-4502
3019 PATTERSON CHARLES E ●
531-3256
3037 POINTS CHARLES W ● 531-1993
3073 MELTON DORIS J MRS ●
531-3222
3090 SMITH ROY G ● 531-2037
3091 BRINKMAN ALVIN G ●
3120 CHICOD JOSEPH C ● 531-2090
3125 KEELINS JAMES E ● 531-2452
3145 MUELLER ADOLPH A
3167 SMITH FRED C WINTER PES ●
3168 PIZZO ROY ●
---FULTON DR INTERSECTS

47

MEADOW LARK LA RT 27 -FROM 3500
GULF-TO-BAY BLVD NORTH, 2 WEST
OF N HAINES RD

---ZIP CODE 33515
7 NO RETURN
24 SHADOW LAWN TRAILER PARK
726-4136
THRASHER LEONARD W ● 726-1759
ARGEAUX GED
BESSE MILDRED MRS
DINSDDLE GEC
COSILMON WM
CRIBBS LUTHER J
FENDER ROBT 726-2881
FULLER CHARLES
HANKS GED
HIZER HERBERT
HORN CECIL
LONGWAY ROY
LITTLER JOHN
MARTIN CARL
NEDROW PERCY
1337 WOOTTEN DALE
24 NORDIN CLARENCE 726-4508
SAVAGE ROBT
SCARBERRY MELVIN R ●
110 SCHWILING F H ● 726-3947
112 TAYLOR HERMAN H 726-4507
1754 KNIGHT JAMES E ● 726-3902
117 VACANT
200 BARNUM ANGELINE E MRS ●
210 BARLOW H EARL ● 726-2736
224 HAMBURG WM O ● 726-2678
309 DUNLAP DENIS C 726-3300
323 VAN HYNING HOWARD C ●
726-2188
407 NO RETURN
---GULF TO BAY BLVD INTERSECTS

32

MEADOW VIEW AV (LARGO)-FROM 391
PLUMOSA DR EAST

---ZIP CODE 33540
2824 CHAPPEL BRADFORD E 531-5346
---ROYAL PALMS DR INTERSECTS
2838 ROWE LESLIE G ●
2852 DENNING RAYMOND L ● 531-3277
2853 WILLIAMSON CURTIS ● 531-2065
2879 MURRAY EARL E ● 531-2430
2880 WISSE ADRIAN C ● 531-6400
2894 SALSBURY ROBT A ● 531-4823
---LAKE PALMS DR INTERSECTS
2993 PERDUE GEO P ● 531-4205
2994 DE WICK RALPH E ● 531-4989
3050 TAYLOR RAY ● 531-3238
3057 DORSEY GED P ● 531-2286
3072 TERLIZZI EDW T ● 531-4871
3093 BRIGHT JAMES L REV 531-4391
3094 NO RETURN
3134 LAMOUREUX RONNIE P ●
3156 GROVES ROY B ● 531-2182
32 FREE METHODIST CHURCH SIDE ENT
3176 EVANS LAMAR O ● 531-7376
---FULTON DR INTERSECTS

25

MEADOWLARK DR (SAFETY
HARBOR)-FROM 2185 MORNINGSIDE
DR WEST 2 NORTH OF AVON DR

---ZIP CODE 33572

17

MEASE MANOR -APARTMENTS AT 700
MEASE PLAZA (FOR OCCUPANTS SEE
ALPHABETICAL SECTION)

---ZIP CODE 33528
EHNEBUSKE ARVID
GRIMM EDNA MRS
HOPKINS RUSSELL
HUNT MARGT MRS
LYONS MABEL MRS
MAPLES SAM A
ROSE HARRY
SATTERTHWAIT RENA

17

MEASE PLAZA (DUNEDIN)-FROM 700
MAIN EAST

---ZIP CODE 33528
700 MANOR BEAUTY SALON
MANOR GIFT SHOP
MEASE MANOR APT BLDG 733-1161
740 ERSKINE FLOYD M ● 733-3853
744 ANDERSON ATWELL L ● 733-6280
746 WALKER NORINE L MRS 733-4873
756 MEASE PLAZA APTS
---NEW YORK AV INTERSECTS

4

MEHLENBACHER RD (BELLEAIR)-FROM 2
BLUFF VIEW DR EAST NORTH SIDE
OF ROAD CLEARWATER SOUTH SIDE
LARGO (NOS IRREGULAR)

---ZIP CODE 33516
206 ARDEN ROBT B ● 584-3842
208 MUSGROVE ELLIS C ● 584-3897
---EAGLES NEST DR ENDS
310 ALLEN THOS W ● 584-3197
314 ROSELL RUSSELL E ● 581-2078
318 MOTOW E E MRS ●
322 WICKENS PAUL N ● 584-3648
326 LE HEW JOHN W ● 584-6304
330 HARRISON NORMAN K ● 584-4583
340 OWEN RICHMOND P ● 581-2408
---LENTZ RD BEGINS
350 IAUKEA PETER R 584-1622
SANBORN FRED C 584-4790
352 VACANT
360 SHAFFER ALMA
---PAL LA ENDS
370 GRAY CLARENCE S ● 584-2971
---MEREDITH LA ENDS
430 SMITH JACK W BLDG CONTR ●
584-4700
440 KELLER JOHN F 581-2753
454 PETERSON KENNETH
458 JAYE TOM E 581-1402
---INDIAN ROCKS RD INTERSECTS
602 INMAN EARL ● 584-5591
604 HOWELL PHILIP V ● 581-2594
---PALM AV ENDS
616 REES CLIFFORD W ● 584-4546
632 BLACKHAM LORA D MRS ●
584-0443
634 PHILLIPS HARVEY E ● 584-6501

ALBERT P. ROGERS Inc.

REALTOR
EXCHANGOR
●
HOMES
●
LOTS
●
RENTALS
●
BEACH PROPERTY
Business Opportunities
Office Phone
446-5091
Res. Phone
446-2924
Suite 207
Taylor Bldg.
121 N.
Osceola Ave.

Consult the CLASSIFIED LISTS of the DIRECTORY

If You Would Find What You Wish to Buy

Wm. Henry

"The Suncoast's Quality Department Store"

CENTRAL PLAZA
3100 1st AVE. S.

PHONE 894-5131
ST. PETERSBURG

GEORGE & RUSS MOBILE HOMES INC.
Sales and Service
•
Florida's Finest Selection for Every Taste and Need
•
2347 Gulf-to-Bay Blvd.
Telephones 446-6333 and 446-6397

PHONE 446-3055
JOHN S. RHODES, Jr.
FUNERAL DIRECTOR
1721 GULF-TO-BAY BLVD. CLEARWATER
PHONE 446-3055

MEHLENBACHER RD (B)—CONTD
636 DAUBERGER JEROME J • 584-3345
638 BENNETT RICHD T • 584-3874
642 CLINE E RAYMOND • 584-3508
648 ELDEN WALTER L 584-3370
650 BYRNES MICHL • 584-3097
652 BERGMAN OSCAR • 581-2261
654 WEBBER JOHN T
VACANT
660 CALVIN JAYLE R 584-6298
664 MURCHISON MIRJAM R MRS •
584-6023
---CYPRESS AV ENDS
201 VACANT
205 LARSON CARL U • 584-8383
215 SCHROETER ROBT H • 584-3843

27

---OAKRIDGE LA BEGINS
315 BIESINGER WM A • 584-7273
---PALMER RD ENDS
---LENTZ RD BEGINS
321 HAYNIE CLYDE M • 584-3545
325 MC CORD CHARLES L • 584-1863
353 HERBERT ROBT P • 584-3458
---MELROSE BEGINS
357 HOLLIDAY RUTH I MRS •
584-5857
361 NOBEL RENE J • 584-7252
365 BLAIKLOCK JOHN B • 584-3731
369 ROGERS ALLEN J • 584-1828
---OPALLA BEGINS
---FOSTER LA BEGINS
373 POZSONYI JOHN •
375 POZSONYI JOHN JR • 584-2412
377 FRITSCHE MARGT D MRS •
584-1565
381 UNDER CONSTN
---INDIAN ROCKS RD INTERSECTS

26

MEHLENBACHER RD —FROM INDIAN ROCKS RD TO SCLRR

---ZIP CODE 33540
561 TIFFANY MANOR APARTMENTS
FOWLER OPAL S MRS 581-1894
563 DE GRAAF SELMA MRS 584-5939
565 BISHOFF ELEANOR B MRS
584-3870
567 VAN GULICK ROSE A MRS
584-6237
569 DAVIES BETTY H MRS 581-2116
571 APPLEDORN ELSA L MRS 584-8510
---GOLFVIEW DR BEGINS
581 ALDRICH LLOYD I • 584-5423
585 ETHERIDGE J HARRY • 584-5510
591 EVANS JOSEPH P • 581-1509
603 MC ABEE ALF S • 581-3336
605 MOJZIS GRACE H • 581-3664
607 GLASS HILDEGARDE C MRS •
584-2245
611 DAVIES ERNEST W PNTR •
584-5620
---20TH ENDS
619 KILGORE CHARLES D • 584-4211
621 STEPHENS JOSEPH M
623 CLINE ROSE M MRS • 584-8554
627 FARLESS ETHEL E MRS 581-2064
629 CROFT FRED C
631 VACANT
633 KILGORE J LEONARD • 584-5984
635 MORGAN FRED D • 584-6425
641 VACANT •
651 KINGSLEY MARGT A MRS •
584-6022
1615 LATHEROW HARRITY • 584-2455
1601 LACKI JOSEPH S • 581-4624
---16TH ENDS
1251 PATTERSON CECIL A
---15TH ENDS
1405 HOWARD CURTIS C 584-1269
---14TH ENDS
1313 VACANT
1251 LARGO WESLEYAN METHODIST
CHURCH 584-5272
---15TH INTERSECTS
---SLSBR CROSSES

4

MEHLROSE AV (BELLEAIR)-FROM 350 MEHLENBACHER RD NORTH 1 WEST OF INDIAN ROCKS RD

---ZIP CODE 33516
1725 COATS RALPH J • 584-2396
1726 FALSTON EDGAR W • 584-1945
1730 MELVILLE ROYAL T 584-4171
1735 OWEN LYNN L • 584-2897
1740 UNDERWOOD RONALD H •
581-4345
1745 NEBERGAL CLARENCE J •
584-2898
1747 GRAY GEO A • 584-4965
1750 STORRS DOUGLAS C • 584-3461
---FOSTER LA INTERSECTS

23

MELBA CT (LARGO)-FROM WOODBROOK DR WEST 1 SOUTH OF ROSERY RD

---ZIP CODE 33540
1105 SALTARELLI DONATO • 584-0938
1107 SAATHOFF RICHD H 581-3368
1108 BAKER DONALD J • 584-4584
1109 STEMLER RODGER L • 584-6377

25

MELORUM ST (SAFETY HARBOR)-FROM 1 SOUTH OF 3000 BUTLER EAST

---ZIP CODE 33572
3030 BROOKS INEZ MRS •
3034 UPSHUR JOHNNY M
NEAL MAGGLE
3036 RAYNER EFFIE
3037 RAYNER ERTHINE
3038 HERRING DORCAS MRS •

18

MELISSA RD (DUNEDIN)-FROM SPALDING RD EAST 1 NORTH OF LAURA LA

---ZIP CODE 33528
615 SKELTON JOSEPH R • 733-6468
626 LEMMING E CARL • 733-7708
634 COLLISON DELMER N • 733-2797
635 VACANT •
644 FLANNAGAN ROY K • 733-1851
645 VERBURG CORNELIUS •
650 FLEEMAN E THOS • 733-5915
655 GOODRIDGE ALBERT H
HULL GEO H •
665 SIMMONS T CARL • 733-2247
666 HALT DELMORE • 733-5647
---DAVIS RD INTERSECTS

32

MELODY LA (LARGO)-FROM E BAY DR SOUTH 1 WEST OF EMERALD LA

---ZIP CODE 33540
100 VACANT
102 HAGERMAN ARTH J •
103 SQUIRES WM F • 531-3123
104 DOBSON MARIE B MRS NURSE •
531-2784
105 HALEY CYNTHIA D MRS PICTURE
FRAMES • 531-5101
106 GALLAMORE CAROL MRS •
531-2740
107 L'HOMMEDIEU SHERMAN L •
531-3178
108 SNELL LAWRENCE E • 531-3242
109 VOGENEY JERRY C • 531-4811
110 CARL JOSEPH J •
111 RAYMA CLINTON J • 531-6227
112 SUTTON ARTH G 531-6818
113 NEWMAN SAML B JR • 531-5674
114 PEDERSON ROBT L 531-3029
115 RIDDLE MIKE O • 531-2716
116 SMITH ELMER D
117 COPE JOHN H • 531-3111
118 HANSCOM CARL L • 531-2089
119 BASSETT JAMES JR
120 JOSTON WM L
121 DENTON ROY •
122 BLESSING WM E • 531-2034
123 MATHEWSON JOHN • 531-2746
124 EPPERSON G ROBT •
125 EDMONDSON ROBT G
126 GUZMAN MARION H MRS •
531-2012
127 WESTBROOK ERNEST C • 531-3130
128 MILLER LESTER K 531-2288
129 VACANT
130 SCHRADER ANN B MRS • 531-2235
131 COLLINS NORMA MRS 531-2223
132 VACANT
133 BUFFINGTON DALE B 531-3165
134 GRAHAM WILLIE G • 531-2076
135 HALL GEO •
136 FISCHER DELBERT C • 531-2048
138 NEWCOMB WALTER C • 531-2086
---MEADOW VIEW AV INTERSECTS
200 DIEHL CHARLES E • 531-2233
201 HAMMOND WM F • 531-5791
202 WILLIAMS EDITH L MRS •
531-2793
203 HOLMES JOHN W • 531-2676
204 NEAL J DENNIS •
205 COOPER WILMA L MRS • 531-2242
206 BERNHARDT CAROLINE E •
531-3020
207 CHAMBURS MADGE MRS •
208 JINKS ROGER E
209 DERMODY JOHN A • 531-2743
210 VIERHELLER WM A •
211 MOORE LILLY MRS •
212 FAIRCHILD OWEN J • 531-2758
213 BOLES JAMES •
214 SCHNELL ERWIN • 531-2773
215 L'HOMMEDIEU SHERMAN L JR •
216 GOULD JAY G •
217 BOLIEK HAYWOOD M • 531-2241
218 BLOUNT EVELYN MRS • 531-4001
219 BEDINGFIELD DOUGLAS L •
220 MYERS ALF W • 531-5509
221 SCOTT THOS •
222 SMITH QUINTON A • 531-2025
223 HABERMEHL MABEL M MRS •
531-5269
224 VACANT
225 VACANT
226 AMBROSE RAY JR
227 DELP VIRGIE MRS •
228 TREAMER RUTH M MRS • 531-2060
229 HOLCOMB RAYMOND M • 531-3147
230 NEARHOUSE CHARLES N •
531-4374
231 BROCK CLAUDE A •
232 TRANSIENTS
233 AVERA MARY 1 MRS • 531-3117
234 MOSHER ROBT E • 531-2718
235 DIXON ALF Z • 531-3170
236 GILLIES LESTER J • 531-5434
237 FARRIS ODELL • 531-3119

Who Sells It?
Is Answered by the Classified Business Lists In this Directory

McGee Electric
CONTRACTING AND REPAIRING
WIRING — FIXTURES — ELECTRIC HEATING
601 N. Myrtle Ave., Clearwater
Phone 446-9548

RADIO DISPATCHED FUEL OIL TRUCKS
CITY FUEL OIL CO.
SHELL FUEL OIL
COMMERCIAL — RESIDENTIAL
SALES — SERVICE — INSTALLATION
FRANKLIN ST. COR. S. MYRTLE AVE. CLEARWATER PHONE 446-8314

MELODY LA (L)—CONTD

238 HAGAN DAVID R 531-5224
239 LA BRANCHE LEO • 531-3168

25
MELROSE DR (SAFETY HARBOR)-FROM 2135 MORNINGSIDE DR WEST 1 NORTH OF AVON DR

---ZIP CODE 33572
55 TERMAN CHARLES A • 726-1885
VACANT
85 JOHNSTONE WM H • 726-2665
---GLEN DR INTERSECTS
90 SHEETZ G C • 726-1373
UNDER CONSTN
185 OVERTURF ARLEY E • 726-2501
---AVON DR INTERSECTS

37
MERCURY AV N -FROM 2030 CLEVELAND NORTH 1 WEST OF NIMBUS

---ZIP CODE 33515
5 ROSS WANDA D MRS • 447-4403
6 WALKER RICHD F • 444-9471
9 TATE R CLAYTON • 447-1194
10 HILL ROBT E • 442-8883
16 BYNUM WILDA T • 446-7779
20 CARLSON C ARTH • 444-9513
100 REIS LARRY ADVERTISING
REIS LAWRENCE A • 446-0918
101 MILLIGAN ALF L • 444-8482
104 HUMPHREY WM C • 446-8701
110 WILSON ELINOR E • 445-3202
---DREW INTERSECTS

41
MERCURY AV S -FROM E 2031 CLEVELAND SOUTH

---ZIP CODE 33515
5 LASKE ARTH C •
6 CRIDER GLADYS M MRS • 446-0952
10 NO RETURN
14 CORDEN MARY C MRS • 445-8402
15 JEUTTER HOWARD H • 444-3403
19 BAUMAN MARVIN S • 446-7510
BAUMAN LINDA S
100 CORDEN SAML P • 445-8803
101 MILES RALPH W • 444-4905
104 AMBURGY KERMIT 442-6441
105 BARNAS PETER J • 444-4901
110 WELLER THEO G • 442-1022
111 LANDERS FLORENCE S MRS •
442-6352
200 MIELE WM V • 442-3098
201 CHRISTOPULOS CHRIS C •
204 BENSON ROBT J • 446-2554
205 BAKER W SCOTT • 447-3126
---RAINBOW DR INTERSECTS
300 KRICK WALTER A •
304 CRUMB FLORENCE C MRS 446-8880
305 FUHRMAN CHESTER B • 442-9321
306 LANDON ROBT 445-3203
308 TRANSIENTS
309 CONLIN HELEN B MRS •
310 PAHUCKI BERNARD • 442-4757
311 WADE BLANCHE D MRS • 442-9320
312 BISHOP EDSON D • 442-5865
315 PETERS HELENA M MRS •
442-9322
316 GIFFORD EDW C • 442-7504
320 SMITH FLORENCE M MRS 442-5556
401 WARTH ERNEST • 442-8065
407 BURD'S TRACTOR & MOWER SALES
& SERVICE 446-7305

4
MEREDITH LA (BELLEAIR)-FROM 400 ROSERY RD SOUTH 1 WEST OF LAURIE LA

---ZIP CODE 33516
1700 KANIES WM F • 584-5231
1702 WILLIAMS ERROL E • 584-0234
1703 DOMINIK EDW A • 584-0330
1704 MC CLELLAND WM H • 581-3303
1705 ANDREWS IRENE L MRS •
1707 YEARWOOD ELIZ B MRS •
584-5421
1708 FREEMAN A EUG • 584-8436
1709 CHRISTIANSEN DONALD W •
584-8535
1710 FURREY GEO D • 584-6553
1711 SHAW LESTER W • 584-3175
1712 JOHANSON HERBERT A •
584-4401
1715 SCHEDER ELMER • 584-7935
1716 RAYBURN J PETER • 584-1704
1717 JACKSON FREDK I • 584-0846
1718 FAIRMAN JEWELL S MRS •
584-7892
1719 O'DONNELL MARTIN T •
584-7394
1720 KRAUSE JOSEPH • 584-8521
1721 COORER STANLEY • 584-7522
1722 KVET EDW J • 584-6459
1723 BOWMAN PODCOCK
1724 BURCH VERA M MRS • 584-7717
1725 VACANT
---LAURIE LA INTERSECTS
1742 HODO CHARLES C • 584-5855
1745 GIDDY OSMAN F C • 584-2294
1746 NEALE WM D • 584-7878
1747 DE LOACH WILBUR V • 581-2725
1750 MATTHEWS CONSTANCE M MRS •
584-6480
---MEHLENBACHER RD INTERSECTS

47
MERRILL AV -FROM 510 N HAINES RD WEST 1 SOUTH OF GRANDVIEW AV

---ZIP CODE 33515
---MOSS AV INTERSECTS
3040 UNDER CONSTN
3041 STIBBINS EVERETT V •
726-1241
3046 WATSON WALTER J • 726-3976
3047 GASSERT GEO P • 726-2100
3052 SCHMIDT GEO A • 726-4189
3058 THUT DONALD •
3059 LEADER ELIZ C MRS •
3065 CARLTON M J MRS
3071 GIRDES BETTY E MRS •
726-1512
3076 DE MUTH LEE •
CRAWLEY IVA D MRS • 726-4212
3083 SCHLOTTER WILHELM • 726-4425
---HAINES RD INTERSECTS

37
METEOR AV N -FROM 1928 CLEVELAND NORTH

---ZIP CODE 33515
5 STOCKDALE HARRY F • 446-6469
6 MENTESANE URSALA W MRS •
447-2764
9 ANDERSON CAL W • 443-4124
10 BARNES WM • 445-5982
15 MAC FADYEN JAMES • 444-9885
16 SIDES RICHD W • 447-4404
18 NOVAK VIOLET C MRS • 447-2054
19 DRULIAS GUS • 446-0034
100 PREZIOSO JOHN • 447-2727
103 MC QUADE FRANK J • 447-3695
104 DORNEY ETHEL R MRS • 447-2636
105 COX THOS G 442-9088
108 COBB OFFIE L • 446-1153
109 KAISER EDW G • 447-3718
114 PHILLIPS DAVID W • 443-8082
115 TONRY HELEN C MRS • 442-7643
116 NO RETURN
118 ADULT MENTAL HEALTH CLINIC OF
PINELLAS COUNTY 446-7794
118C PRESTERA HUGO A & ASSOCIATES
TAILORS 443-9862
120 LADD ALEX H BKRG SERV
446-3772
---DREW INTERSECTS

41
METEOR AV S -FROM 1927 CLEVELAND SOUTH 3 WEST OF BELCHER RD

---ZIP CODE 33515
5 GUSTIN EARL F • 446-5618
8 SMITH GEO J • 442-7240
9 MUIR CHARLES D • 446-0976
10 WINTERS RALPH Z • 446-0787
14 ENGLE CARL R • 446-6169
15 NOBLE RODNEY E • 447-1823
17 LONG GLENN S • 442-7980
20 STAPLETON ELLIOTT M • 447-3522
101 BURNISON JACK • 441-9674
105 BENNETT BERTHA MRS 442-3072
108 MICHEL JOSEPH T • 447-4184
109 CRAWFORD PAULINE L MRS •
446-8095
200 HEIDEL EDW H • 447-4114
203 CURTIS JOHN A • 445-7693
204 BERTLSHOFER GERTRUDE M MRS •
447-3001
207 VAN ALSTINE KITTIE T MRS •
442-2259
210 CHANCEY ARTH F • 444-9763
212 YOUNG JOHN P • 444-9762
215 VACANT
---RAINBOW DR INTERSECTS
300 JONES CHARLES M • 445-7512
305 DUNN MARY E MRS • 442-2497
306 APARTMENTS
A VACANT
B TRANSIENT
C MARKER ALBERT W 445-8501
307 TRANSIENTS
308 MAYNARD ROBT L
308½ TRANSIENTS
309 BEASON MAURICE J 445-8502
310 SMITH FREDK G 445-7511
311 BADER ANTHONY F • 442-2914
401 HARPER HANSEL J • 442-2913
405 APARTMENTS
1 TRANSIENT
2 VACANT
3 BRACKETT FRANK
4 DYCUS GEO P 442-2912
5 TRANSIENTS

12
METTO ST -FROM N MYRTLE AV EAST 1 NORTH OF PALMETTO

---ZIP CODE 33515
800 THOMAS EUNICE M MRS
800½ WILLIAMS THELMA
802 COLSON WILLIE M MRS
802½ RICHARDSON GEO
804 SINGLETARY SAML 444-7871
804½ DIXON MARGT MRS
805 VACANT
805½ SANDERS JOANN MRS
806 WILLIAMS GEO
807 GOODLOE ROBT L

Louise Anderson Registered Real Estate Broker
"It Takes A Woman To Find The Biggest Bargains"
1400 BAY SHORE BLVD.
DUNEDIN
PHONE 733-2171

Where to Buy?
Consult the Classified Business Lists In This Directory

CRANE
BUD Williams PLUMBING CO.
Efficient Service
AMERICAN-Standard PRODUCTS
317 S. MISSOURI AVE., CLEARWATER TEL. 446-5038; Night 446-8484

SWEAT'S FLOWER SHOP

SOMETHING WONDERFUL HAPPENS, WHEN YOU SEND FLOWERS BY WIRE

Established 1925

"Flowers Telegraphed Everywhere"

Phone 442-2177

1200 S. FORT HARRISON AVE., CLEARWATER, FLA.

Where to Buy?

Consult the Classified Business Lists In This Directory

BRANDENBURG FEED STORE

DeKALB CHIX

HATCHERY

FERTILIZER - SEEDS - GARDEN SUPPLIES

POULTRY FEEDS

OFFICE and FEED STORE 735 RAILROAD AVE. (DUNEDIN)

FEED STORE PHONE 733-5050

OFFICE PHONE 733-3050

ROBERT J. McMULLEN ENTERPRISES, Inc.

METTO ST—CONTD

807½ MC CLANEY FANNIE MRS
808 BYNUM SAM
808½ YORK WILLIE J 444-7872
810 HILL VERNITA 442-2755
HILL THERESA
812 SUTTON JOHN 446-0738
812½ GREEN DLA C MRS 442-8491
---VINE AV INTERSECTS
904 SAMUEL VIVIAN MRS
905 HEIDY MELISSIE MRS
EDWARD LEROY
906 BROWN IDA M MRS 444-2595
908 MC CAREY CLEVE
911½ VACANT
913 SPANN MATTIE MRS • 441-4433
915 JONES ALBERT • 447-3789
---PENNSYLVANIA AV INTERSECTS
1000A MILLER LENORA MRS
1000B CLARK MANSFIELD JR 445-4581
1000C SMITH FRANK L 446-7076
1002 HOWARD FRANCES MRS •
447-4439
1006 YARN ETHEL G MRS • 446-0395
1010 SCRIVEN EDW
1012 WASHINGTON LELA B MRS •
1014 TIDWELL VOLTAIRE
1014½ REEVES ROBT
1015 JACKSON IRA V • 446-0919
---GREENWOOD AV INTERSECTS

58

MICHAEL LA -FROM 1938 MEADOW DR
EAST 2 NORTH SUNSET POINT RD

---ZIP CODE 33515
2356 CLARK ALBERT L • 442-8011
2357 STRAMAN WALTER L • 442-8093
2362 DAHLSTROM DONALD G •
442-6644
2363 WOLFE ALBERT J • 442-8340
2368 FORSYTH MATTHEW • 442-0761
---ELLIOTT DR INTERSECTS

20

MICHAEL RL (DUNEDIN)-FROM
CAUSEWAY BLVD NORTH, 2 WEST OF
BAYSHORE BLVD

---ZIP CODE 33528

19

MICHIGAN AV (DUNEDIN)-FROM
PINEHURST RD EAST

---ZIP CODE 33528
1238 MILLER VIRGIL •
1239 SANDERSON RUDOLPH • 733-7132
1264 HARRIS ROBT C • 733-7131
1268 CHANEY SAML F • 733-7658
1276 SANDERSON BRADDOCK •
733-6198
1284 OWENS RUTH MRS
1295 SANDERSON VERNON •
1313 PHILLIPS TRESSIE L MRS •
1325 SKINNER JESSE W
1353 VACANT
---INDIANA AV INTERSECTS
1430 BOLSER LELA P MRS • 733-2939
1436 SIMPSON RUTH B MRS •
733-2940
1437 HAMMOND VIOLET Z MRS •
1441 GIBBS KENNETH C •

5

MICHIGAN AV S -FROM 1157 LAKEVIEW
RD SOUTH 1 WEST OF S MISSOURI

---ZIP CODE 33516
1300 BLUE ELBERT W • 447-1418
1305 HOUSE IRIS F MRS 442-3461
1308 BEACH CARL E • 442-4448
1309 KASER PAUL V 445-7203
1314 SWEAT LOUIS S JR • 447-1628
1315 HEITZ BRUNO • 447-3575
1319 BRANDMEYER JOSEPH F •
441-6591
1320 FLOYD RUTH S MRS • 443-4402
1323 HICKS JACK L •
1327 WHITEHURST JOHN C • 447-3393
1329 MARY ELLEN APARTMENTS
COUTRE KENNETH J • 446-9455
1331 VACANT
1333 PODIBAUGH FRANK D 442-7659
1334 VACANT
1335 VACANT
1336 VACANT
1337 NO RETURN
1339 EWING V 442-8643
1340 DELK ROBT M
1341 TOWNSEND MARIE E MRS
446-7494
1342 GEORGE DONALD L
1343 JONES NORMAN 446-8473
1345 GERNON ELINOR M MRS 442-6935
1347 COLEMAN JOHN J JR
1350 KARP GLENADINE S MRS
447-3656
1352 VACANT
1353 KEARNEY JAMES L • 447-1535
1359 LE METAIS ALF C • 442-1794
1364 COX JESSE H JR • 442-7077
1366 TRANSIENTS
1367 NO RETURN
1368 ROBB H ROY •
1369 ROWELL LYLE H • 447-1204
1375 MATRANGA PAUL J • 447-1676
1380 NO RETURN
1268 S & E MOBILE GARAGE 733-7658
1384 MILLS FELIX B • 442-4446
1390 MC CLAMMA CURTIS L •
447-1727
---KINGSLEY INTERSECTS
---(NOT OPEN)
1475 BLECKER BETTY L MRS •
442-2947
1476 LINDHE MARIE S MRS •
447-3830
1479 VACANT
1483 MARTIN CURTIS J • 442-5300
1486 DEEMING GERALD W • 446-2094
1487 STIEGLER GUSTAVE H •
447-2380
1491 BOND MINNIE MRS • 447-1610
1496 BECK BOBBY R •
---WOODLAWN INTERSECTS
1505 O'NEILL SAML C • 447-2244
1507 O'NEILL JOSEPH D •
1510 ODEN KNUTE A • 442-2944
1513 DIXON VINCENT R
1516 BATCHELOR DONALD C
1517 VACANT
1517½ KRCELIC EVELYN MRS 446-6631
1520 STOCK IRA A • 446-7948
1521 SULLIVAN CHARLOTTE MRS
1528 GILL JAMES N • 447-4126
1531 GOFFIGON WILLARD C •
447-1804
1536 BELL RAYMOND •
1541 VACANT
---HOWARD INTERSECTS
1559 LOWERY WM
1560 VACANT
1564 MC CREW DALBERT A • 446-0629
1567 VACANT •
1570 WOOLF ARTHUR •
1571 VACANT
1574 ANDERSON PHILLIP L •
1575 LEWIS RONALD

---BELLEAIR INTERSECTS

20

MICHIGAN BLVD (DUNEDIN ISLES
DUNEDIN)-FROM BAY SHORE BLVD
EAST 1 NORTH OF CEDAR CREEK

---ZIP CODE 33528
604 EDWARDS WM J • 733-7309
605 CEDAR CREEK TRAILER COURT
733-1398
AKIN RALPH
ALLEN MILFORD
BAMMEL OSWALD 733-2401
BAXTER AVIS H 733-6190
BEECHER MERVIN N 733-5677
BENNETT LEONARD
BIRD RICHD H REV 733-5632
BIRKELAND MONRAD 733-1336
BLACKMAN CLIFFORD L 733-7462
BLESSINGTON JAMES
BOYER HARRY O 733-6155
BRENNER ORAL
BROOME ALBERT
BUCKLEY GILBERT
BURQUIST MARION MRS
CAMPBELL BESSIE MRS
CLARKE FABIAN
COLICCI HENRY
CROWELL JESSIE MRS 733-1306
CURNOW ROY 733-1218
DAUGHERTY JAMES
DAUGHERTY OWEN 733-1338
DOUGLAS GEO
DUNBAR HAROLD
ELLIOTT JANET MRS
EMERY CLAUDE
ERVIN ALEX M 733-4227
EVANS EARL E 733-2756
FAWKES SARAH MRS 733-4225
FERRIS MABEL MRS
FRATER CHARLES R 733-9117
FRIDDLE VIOLET MRS
GAUDET J ARTH
GRAM JOHN L • 733-1398
GRIESSBACH MAX M
HEDGER CLAIRE MRS
HEINTZ HARVEY R
HOFF THEO
HUNT RUSSELL P 733-6261
JACKSON KATHLEEN P MRS
JUDGE JOHN
KELSEY THOS
LANDPHAIR BURTON B 733-6262
LATHAM FRED
LAWSON BUDD
LE GROW E LEWIS
MAHONEY JOSEPH 733-2064
MC GEE HAROLD B 733-4904
MERLO JOHN G 733-7369
MOORE HARRISON W 733-1334
MILLER HARLEY
MONTGOMERY GEO
NAGEL ANTOINETTE MRS 733-3689
NELSON AXEL
NEVINS EDW 733-5207
PESTLE GEO A 733-5160
PLUMMER RITA E 733-2053
PRENTISS WALTER
PRICE CLARENCE
RISER RALPH
RACY JOHN 733-6246
RANEY ARTH H 733-1557
RHODES JOHN
ROSS JETTIE MRS 733-2354
SCHEER ELIZ MRS 733-3844
SHEETS ESCO E 733-6189
SIGLER JOHN M 733-6963
SKELTON ARCH 733-4950
SKINNER HAWLEY C 733-1013
SMITH IONE MRS

Gleem PAINTS

HAYDON PAINT CO.

All Painting Supplies — Picture Framing — Wall Paper

108 N. MYRTLE AVE. — An Acre of Free Parking — PHONE 442-7134

Gleem PAINTS

H.E. ERNST

PLUMBING CONTRACTOR — REPAIRS — SEWER INSTALLATION

BRUNER FULLY AUTOMATIC WATER SOFTENERS

611 PALM BLUFF CLEARWATER PHONE 446-7788 and 446-7988

MICHIGAN BLVD (Dunedin Isles Dunedin) —CONTD

CEDAR CREEK TRAILER COURT—CONTD

STOKES HENRY C 733-5573
SUSSIN MARION R MRS 733-6188
SUTHERLAND WM
SWAN GLORIANNA MRS
TAYLOR HARVEY
TITUS ROLAND
TURNER RALPH
VAUGHN JOHN M 733-5996
WATKINS GEO F 733-6965
WESSON JOSEPH A 733-7819
WHITAKER NORA MRS
WOLF FRANK
YOUNG OSCAR
ZELL HESTER MRS
---MC MULLEN AV BEGINS
637 HARMON CURTIS B GENL CONTR • 733-7162
SAUNDERS VIOLA M MRS
639 BODEAU ARTH C 733-7663
643A LAWRENCE NORMAN J 733-3882
643B TAKACS PATRICIA MRS
643C UNDER CONSTN
643D UNDER CONSTN
---DOUGLAS INTERSECTS
645B GOULD RUPERT H 733-2396
645C VACANT
645D FLETCHER JOE A
---JEFFERSON INTERSECTS
670 MORGAN BEAUTY SHOP 733-2655
MORGAN HERBERT • 733-2655
702 MILLIGAN SCOTT D • 733-5393
---WOODWARD INTERSECTS
705 SAINT ANDREWS PRESBYTERIAN CHURCH 733-7319
---HARVARD AV BEGINS
801 COOK HAROLD E • 733-7892
---YALE INTERSECTS
841 HAWK LESTER E • 733-3594
895 DUNLAP ALVIE O • 733-7627
899 CARSEY DONALD A • 733-5315
---CULBERTSON AV INTERSECTS
901 DUNEDIN PARKS & RECREATION DEPT 733-6815
---GULFVIEW BLVD BEGINS
1024 BRAY ESTHER M MRS • 733-5505
1028 SATTERTHWAITE DON JR 733-4670
---MADEIRA AV BEGINS
1108 KITZMILLER ELMORE F DENTIST • 733-5323
1112 BRITTON FRANK J REV • 733-9100
---NOLAN DR BEGINS
1116 REDDOCH C WINSETT RADIO REPR • 733-5949
---PINEHURST INTERSECTS
1205 SWANSON HENRY •
---FAIRWAY CIR INTERSECTS
1218 VACANT
1226 MYERS FRANKLIN W • 733-5794
1240 WEDEL THOS A 733-1812
1261 GREEN HARRY M • 733-1825
1284 FONTAINE ALBERT R • 733-3879
1290 SUPLICKI JOHN E • 733-6357
---KIMBERLY DR BEGINS
1360 ROUSH CHARLES R • 733-1211
1361 DUNEDIN LODGE NO 192
1380 ROUSH WALTER E •
1380½ ROUSH FRED R •
---GOLF VIEW BLVD INTERSECTS
1440 HILL GEO C • 733-1086
---HEIDELBERG AV BEGINS
1450 PERKETT RAY S • 733-2422
1454 TOOMBS JOHN L • 733-2503
1480 FREE TED R • 733-5224
---NIGELS DR INTERSECTS
---CITY LIMITS
1540 COREY HYMON C • 733-3522
1740 MATHERS JAMES L
---COUNTY RD 1 INTERSECTS

42

MICHIGAN DR RT 1 (HIGH POINT AREA)-FROM ROOSEVELT BLVD SOUTH, 1 EAST OF US HWY 19S

---ZIP CODE 33516
8X780A LEMON MARIE G MRS
8X751A WASHAN JAMES V • 531-3267
15515 CHRISTENSEN CARL E • 531-3276
15551 VACANT
15695 MADDOX CHARLES M • 531-3153
SNYDER FRED P
15711 HELM ROYCE

17

MICHIGAN DR E (DUNEDIN)-FROM 920 MEASE PLAZA NORTH 3 EAST OF NEW YORK AV

---ZIP CODE 33528
1008 JOHNSTON HOWARD D • 733-3598
1011 HALL MABLE
1013 CARLSON EMILY 733-1208
1014 FREDERICKS DAVID R REV • 733-7739
1017 HANSON ANDREW J •
GILBERT ANNA K MRS
1018 KEMP DONALD H REV • 733-6966
1021 SHERMAN IRENE A • 733-5171
1022 CONRAD CLARENCE E • 733-7881
CONRAD MARGT C MRS NURSE
1023 JENEZON ERNESTINE W MRS • 733-7597
1024 EATON FLORENCE C MRS •
1031 FEBER MARY D MRS • 733-3448
1031A ALEXANDER ELYNOR L MRS
1031B VACANT
1033 VACANT
1034 MICHAELSON FRANK L 733-9202
1035 VACANT •

18

MICHIGAN DR N (DUNEDIN)-FROM 1001 MAIN NORTH

---ZIP CODE 33528
1106 TOWNS GLADYS MRS
1109 RINGER GEO S • 733-2853
1110 SNYDER HENRY S •
1113 VACANT
1114 LAIL WM H • 733-2777
1115 INGRAHAM RODOLPH R • 733-2854
1116 BRITT CURRY •
1117 MYERS ISAAC C • 733-5497
1118 SEANEY LYMAN WINTER RES •
1120 LYON ELIDA M MRS • 733-3325
1121 STRAYER ELMER J • 733-3327
1123 PETERSEN JESS WINTER RES • 733-3326
1125 BLEVINS GILBERT F • 733-2419
1126 MANCHESTER VERN •
1207 VAN NORTWICK ROY E •
1213 HARRELL A
1219 HARRELL DANNY S •
1231 KOCH WM •
1237 NO RETURN

17

MICHIGAN DR W (DUNEDIN)-FROM 910 MEASE PLAZA NORTH 2 EAST OF NEW YORK AV

---ZIP CODE 33528
1000 HUDSON AMELIA K MRS • 733-6824
1009 BALCH CHARLES E • 733-6919
1009½ WHITE FLORENCE F MRS 733-3794
1010 BURNETT VIOLA M MRS • 733-5168
1013 KOESTNER WALTER B •
1014 REWEY MAMIE A MRS •
1017 GREENE JOHN J • 733-6479
CLEARCY HARRY H
WARNER PERRY L
1018 DRATT EVA A MRS • 733-1748
1021 ELDRIDGE HIRAM • 733-5422
PROVERY JESSIE MRS 733-2256
1022 HICKEY MC ALPIN H •
1025 BIRD OLIVE M MRS • 733-5253
1025½ TRANSIENTS
1028 STEEDLE FRANCES H MRS • 733-1044
1029 HANSEN HANS H •
1030 DURHAM DONALD L 733-1801
1032 STORMS LILY E MRS • 733-4608
---MICHIGAN DR INTERSECTS
---MAIN INTERSECTS

20

MIDDLECOFF DR (FAIRWAY ESTATES DUNEDIN)-FROM 1411 HAGEN AV NORTH

---ZIP CODE 33528
2310 WYANT HARLAN W • 733-3719
2319 BROWNE GORDON W • 733-6786
2320 HUDDLESTON JUDSON P • 733-4297
2324 RIDDLE JOHN J • 733-1363
2327 NO RETURN
2335 NOSWARTHY BERT • 733-4414
2336 BURNAM S MC BRAYER • 733-2391
2361 GRANQUIST AGNES P MRS • 733-3039
2369 NICHOLS HAROLD
2375 HADEN DONALD J • 733-3626
2391 GRESHLER JOSEPH •
---FAIRWAY DR INTERSECTS

15

MIDWAY ISLAND (ISLAND ESTATES)-FROM MEMORIAL CAUSEWAY NORTH 2 EAST OF ISLAND WAY

---ZIP CODE 33515
1 VACANT •
2 SIMONIN JOSEPH • 442-5994
7 SCARBOROUGH ANDREW G • 442-4556
8 MILLETT STANLEY W • 442-5046
15 VACANT
19 STETLER ROBT D • 442-8205
20 RETTEWAY CLIFFORD P • 446-2552
25 ROWORTH JACK W • 442-2986
26 EDMUNDS WM R • 442-4315
30 SCHIMMEL JOSEPH J • 446-0629
31 MOMEYER GERALD R • 442-4318
36 HRADESKY FRANK J • 442-7570
37 HILL CORINNE M MRS • 442-0323
42 UNDER CONSTN
43 CETERA JOSEPH •
48 RATAYIK RUDOLPH A
49 HAMPLETON DAVID N • 442-2762
54 WILLIAMS FOSTER •
55 BORISS JULIAN I • 446-6441
60 LAUER JOHN A • 446-7586
61 JONES R BRUCE 446-6677
66 SHIMER RICHD B • 442-8997
67 HAMMERSLY CHARLES E •

McMICHAEL REALTY

TRADES OF ALL TYPES
Local and Out of State

601 N. Fort Harrison Ave.

Tel. 442-3283

MLS

Consult the CLASSIFIED LISTS of the DIRECTORY

If You Would Find What You Wish to Buy

WEST COAST TITLE CO.

ABSTRACTS OF TITLE — TITLE INSURANCE

932 W. Bay Drive, Largo, Florida Phone 584-3406

MICA MAGIC

Custom Design IN FORMICA FURNITURE

OFFICE FURNITURE DESIGNING AND PLANNING

CUSTOM KITCHENS BATHROOMS REMODELING

PHONE 442-4019

1435 S. Missouri Ave.

LENNOX

TACK & WARREN, Inc.

HEATING AND AIR CONDITIONING

ROOFING — SHEET METAL WORK

LENNOX

806 Pierce St.

Phone 446-5014

MIDWAY ISLAND (Island Estes)—CONTD

72 KUELLING HELEN I MRS ● 445-4744
73 BUMBERY LEO F ● 445-4742
79 WUEBOLD EDW B ● 446-0215
---WINDWARD PASSAGE INTERSECTS
106 KUBAL JERRY J ● 446-7328
107 STOLLMACK S RALPH ● 442-2288
112 SCHOMP CHESTER D ●
113 PARKER NORMAN ● 442-6479
118 HAYMAN PATRICIA A MRS ●
CONNELLY STELLA M MRS 442-1706
119 BRONSTEIN DAVID REV ● 446-2657
124 DOLAN RICHD A ● 442-0953
125 BUTLER JOSEPH A ● 442-6937
201 MC CONNELL T WILBUR ● 446-0248
206 RICE A MC KINNEY ● 446-0692
207 ANDERSEN MARTIN ● 442-9152
215 GREER HOWARD M ● 446-7503
218 ALABECK WESLEY C ● 446-3769
219 WHITEHOUSE FRANK H ● 442-3770
224 FISHER HERBERT M ● 442-7594
225 MOORE WM J ● 442-3807
230 DAMSKER JOSEPH W ● 446-6166
231 OCWNEY FRED B ● 442-6364
300 SMITH EDWIN A ● 446-3394
301 PIETY DELORES S MRS ●
306 BURGESS JAMES T ● 446-6834
307 DICKSON FRED H ● 446-9476
312 HERR NORMAN P ● 446-0018
313 LAWRENCE JAY B ● 442-5645
318 COOK HARRY J ● 444-5201
319 OWENS FRED J JR ● 446-8945
325 SCOTT ARTH ● 446-3152
330 THATCHER ALLAN M ● 444-5202
333 WOLFE VERGENE ● 442-3477
336 BRUNNER F ARTH ● 442-2352
400 COOKE GILBERT C ● 447-2328
401 HITTNER PAUL M ● 446-9386
406 MILNER MACLIN R ● 446-9319
407 KIRBY DONALD R JR ● 446-7691
413 RIPRARD S EDITH MRS ●
RIPPARD WM H III ● 446-9457
418 GORTON RON WRTR PRODUCER ● 446-7430
419 KUMLER J C
424 CARBER HENRY E 446-7480
425 RICH THAIR C ● 447-2217
431 CONNOLLY WM J ● 442-5412
442 WOLFE HARRY R ●
443 EXINER SAM E ● 446-6215

21

MILLER AV -FROM B32 BELLEAIR SOUTH

---ZIP CODE 33516
1603 TOMPKINS WM J WINTER RES ●
1607 WEEKS SAM E ● 581-4448
1609 CONE FRANCES MRS 581-4616
1613 GRAHAM R W JR ● 581-3250
1615 DAVIS CECIL E CARP CONTR ● 581-2957
1621 BAUGH DORIS V MRS ● 581-1220
1625 BAUGH ROBT C ●
1627 BOOTH HARMON ● 581-1220
---TILLEY AV INTERSECTS

42

MILLIVITCH RD RT 1 (HIGH POINT)-FROM RHODES RD EAST, 1 NORTH OF ROOSEVELT BLVD

---ZIP CODE 33516
BX691 GOODING MARION D ● 531-2725
BERCH DEWEY R ●

40

MILTON ST -FROM S BETTY LA EAST 2 NORTH OF LAKEVIEW RD

---ZIP CODE 33516
1300 LEIS RICHD G WATCH MKR ● 446-0886
1301 PELOT LOUIS L ● 442-5320
1303 FINLEY RALPH J ● 442-7493
1313 STRINGFINGER LEE
1316 LUTZ KARL W ● 442-4930
1317 KOOP ANITA I MRS 446-0990
1318 SCHWENINGER JOHN C ● 442-6340
1319 SMITH GEO A ● 442-4917
1323 WARD SUSIE R MRS ● 442-4919
WARD KEITH ● 442-8241
1324 HOLDEN THOS J ●
1330 JONES EDNA N MRS 442-9917
1331 URWILLER DONALD M ● 446-2966
1335 HAYDEN MARTHA E MRS ● 442-0993
1336 MULLINS JEAN MRS
---BYPON BEGINS
1350 HANCOCK DAVIS W ● 442-3247
1359 MC LENDON RALPH ● 442-4962
1362 POWELL MARGT T MRS
1363 TOTTEN THURMAN C ●
1366 TEMPLE WM C ● 442-6341
1367 KRIPS MARY E MRS ●
1370 VACANT
1371 E-Z-DOES IT WINDOW CLEANING 446-7323
RATSCH ARNOLD R ● 446-7323
1374 VACANT
1378 MEHRLE WM R
1384 VACANT
1388 BOZARTH CLIFFORD JR ● 445-8063
1399 UNDER CONSTN
1392 BEDNAR JOSEPH ● 442-6810
1393 GENTRY ERNEST E ● 442-7986
---HILLCREST DR INTERSECTS

16

MILWAUKEE AV (DUNEDIN)-FROM UNION NORTH 1 EAST OF HIGHLAND AV

---ZIP CODE 33528
---NORFOLK INTERSECTS
37 HOLTON GERTRUDE M MRS ●
39 HOLTON CHARLES S ● 733-5407
---RICHMOND INTERSECTS
48 HEDRICK W R ● 733-6938
96 BROWN ROYLAND T ● 733-2932
---ORANGEWOOD DR INTERSECTS
116 MONTVILLE CHARLES L ● 733-6315
---ROANOKE INTERSECTS
---LEXINGTON INTERSECTS
227 DENNIS CARROLL S ● 733-6742
---PLAZA DR INTERSECTS
230 KITCHEN DAVID F JR ● 733-5383
235 RAMERS DELMER J JR ● 733-5112
242 HILL STEPH C 733-7948
---HELEN INTERSECTS
245 KEHLE GEO ● 733-4341
249 MERCER PAUL J ● 733-4342
253 BRINSON ARMENDA W MRS ● 733-4343
264 WRAY JOSEPH E ● 733-2394
317 CHURCH OF JESUS CHRIST OF LATTER DAY SAINTS 733-1492
355 WALDORF DARRELL ● 733-9206
359 SEABOL KENNETH ●
363 VACANT
369 VACANT
373 NILES VICTOR B TELEV REPAIRS ● 733-1948
377 SWARTZ Z JACK ● 733-9120
381 VACANT

17

---BELTREES INTERSECTS
---LOCKLIE INTERSECTS
401 ROBERTS ERIC N 733-7840
403 WILSON KATHRYN A 733-7405
405 PFISTER JAMES W 733-4306
407 RAU ANNA MRS 733-1784
409 TENNEY ROSAMOND 733-1588
411 CHRISTIE CATH S MRS 733-7595
413 OLEYNIK LAWRENCE J ● 733-9287
415 CLARK MOILYN J 733-5427
417 RILEY MATTIE MRS
419 EDMONDS HARLAN F 733-1817
421 KINSEL LETHA L MRS 733-2240
423 TOUGAS BETTY L MRS 733-7641
425 MYERS WALTER C
427 HALL MARSHALL G
429 UNDER CONSTN
431 UNDER CONSTN
433 HILLIS JOHN D 733-7793
434 HAYNES ROSS J BLDG CONTR ● 733-7393
435 STANDING BERTHA W MRS 733-6032
437 CONQUERWOOD THOS H
439 NO RETURN
441 NO RETURN
460 ROGERS BUDDY J
---LYNDHURST ENDS
504 ROMAINE WM J 733-5376
510 CARLSON ROGER P ● 733-5438
516 NO RETURN
---JACARANDA INTERSECTS
518 SCHROEDER ETHEL B 733-3634
526 ADAMS JAMES ● 733-6128
534 YODER HELEN MRS ● 733-6127
540 SHUART CHARLES H ● 733-2608
554 JONES BRUCE L PHYS ● 733-7850
555 UNDER CONSTN
557 UNDER CONSTN
---MAGNOLIA DR INTERSECTS
---JAMES INTERSECTS
605 MOORE JAMES F ● 733-6048
605½ BUTCHER MIRIAM D MRS 733-4742
610 LOVEMAN DAVID 733-1708
611 JACKSON ERNEST D ● 733-4745
656 VACANT ●
---WILKIE INTERSECTS
---SCOTLAND INTERSECTS
720 TRANSIENTS
---WOOD INTERSECTS
750 DUNEDIN CITY HALL 733-4151
DUNEDIN AUDITOR 733-4151
DUNEDIN BLDG & ELEC INSP 733-4127
DUNEDIN CLK 733-4151
DUNEDIN COMNRS
DUNEDIN CT 733-4151
DUNEDIN DEPT OF RUB WKS 733-4151
DUNEDIN HOUSING AUTHORITY 733-4151
DUNEDIN MGR 733-4151
DUNEDIN MAYOR 733-4151
DUNEDIN SANITATION DEPT
DUNEDIN TRAFFIC CT 733-4151
DUNEDIN TREAS 733-4151
DUNEDIN UTILITIES DIV 733-4151
---VIRGINIA INTERSECTS
818 BROWN WILBERTA ● 733-2277
---PARK ENDS
822 (FOR OTHER OCCUPANTS) SEE PARK ST
BRATTON JOE B DENTIST 733-4113
PHILLIPS CHARLES T JR DENTIST 733-4113

Who Sells It?

Is Answered by the Classified Business Lists In this Directory

WM. D. NEALE, PRES.

REALTORS

PHONE 584-8669

EDW. A. PARKER, SEC.

1200 INDIAN ROCKS RD.

(BELLEAIR)

RAYMOND CLONINGER
CLONINGER INSURANCE AGENCY
General Insurance - Real Estate - Tax Consultant
135 N. FORT HARRISON AVE. AT DREW ST., CLEARWATER, FLA. PHONE 446-2508

MILWAUKEE AV (D)—CONTD

833 MEASE HOSP & MEASE DIAGNOSTIC & TREATMENT CLINIC 733-1111
BRADLEY WM J III PHYS 733-1111
DALTON JOHN J JR PHYS 733-1111
ENTEL IRWIN L RADIOLOGIST 733-1111
FLEMING JAMES C PHYS 733-1111
FRIEPSON WM H JR PHYS 733-1111
HALE WM E PHYS 733-1111
HUDGENS JOHN C PHYS 733-1111
JONES CARLTON E PHYS 733-1111
LORD KURTLAND H PHYS 733-1111
MAC KENZIE MALCOLM PHYS 733-1111
MEASE JOHN A JR PHYS 733-1111
MILLER J HUGH JR PHYS 733-1111
NEALY ROBT J PHYS 733-1111
NIKOLAUS DONALD G PHYS 733-1111
NORTON JAMES O PHYS 733-1111
REES TERRY T PHYS 733-1111
ROGERS WM P PHYS 733-1111
833 SMITH ARTH G PHYS 733-1111
SPINDLER JAMES F PHYS 733-1111
GOULD BRUCE JAY PHYS 733-1111
KOVACH EDW A PHYS 733-1111
WORTH F DUNN PHYS 733-1111
842 APARTMENTS
1-6) VACANT

17

---MAIN INTERSECTS

26

MINEOLA DR E (LARGO)-FROM 2321 S MINEOLA DR EAST

---ZIP CODE 33540
97 BARRY FREDK J • 581-2536
104 GUENTSCHE HERMAN • 584-4562
125 KING DAVID L • 584-1050
149 MAC MILLEN WM A • 584-2873
162 BOSSEN ANDREAS H • 581-2080
---DUNCAN DR INTERSECTS
209 STEPHENS HOLLIS J • 584-4564
221 CARR PEYTON T III • 584-4560
222 HERON DONALD M • 584-4567
233 WILLIAM ROBT 584-7514
BRYAN JAMES N • 584-7368
237 VACANT
245 VACANT
259 DEIBERT HUGO L • 584-7498
---N MINEOLA DR INTERSECTS

26

MINEOLA DR N (BELLEAIR BLUFFS)-FROM 317 TEMPLE LA EAST

---ZIP CODE 33540
2417 CAUSEY JOSEPH F • 581-2359
2434 MAHLAN HOWARD H • 584-0704
2443 ELLIS CHARLES E 584-7888
2450 OLIVEN KARL A • 584-8385
2451 KENADY BRUCE • 584-4691
---MINEOLA DR E BEGINS

26

MINEOLA DR S (LARGO)-FROM 134 E MINEOLA DR WEST

---ZIP CODE 33540
2420 MORSE HAROLD J • 584-4522
2432 SHOEMAKER ERSTON F • 584-7254
2437 ROOT ARTH C • 584-1046
---TEMPLE LA INTERSECTS
2516 DOW EVELYN B MRS • 581-2771
2517 SMITH ELIZ C MRS • 584-0263
2534 NEVILLE WM H III • 584-0625
2601 DAHLER JOHN R • 584-4685
84 HARTMAN RICHD J 584-1881
---MINEOLA DR W BEGINS

26

MINEOLA DR W -FROM 84 S MINEOLA DR WEST

---ZIP CODE 33540
96 GAUDETTE EVA E MRS • 584-1329
124 GALLAHER BEN L • 584-1018
137 LOTZ RUTH H MRS • 584-2055
148 FLAVELL ABBIE D MRS • 581-1338
165 BROWN ELIZ J MRS • 584-3738
---DUNCAN DR INTERSECTS

13

MINNESOTA DR -FROM N MYRTLE AV EAST AND NORTH 1 NORTH OF MARSHALL

---ZIP CODE 33515
608 HUFF FLOYD • 447-3209
609 CAMERON WM H • 444-9702
610 COOPER HAROLD M • 447-1078
614 TRAHAN J ERNEST • 447-2169
615 MEYERS DONALD E • 442-5670
619 HALSTEAD FREDK W • 447-3589
700 BARTKUS VAN G 447-2233
705 DARG JOSEPH M •
709 EVANS EARL A • 447-3103
711 BLIVEN THELMA L MRS
715 BLAKE JOSEPH •
---FAIRMONT INTERSECTS

19

MIRA VISTA DR (DUNEDIN ISLES DUNEDIN)-FROM CLEARWATER BAY SOUTHEAST 1 NORTH OF S BUENA VISTA DR

---ZIP CODE 33528
108 SCHWEIGEL MARION N MRS • 733-4013
109 SHERMAN EDMUND D • 733-4012
115 WARFIELD WM M • 733-6617
---SANTA BARBARA DR INTERSECTS
225 JACOB EDMOND E • 733-5121
---BAY SHORE BLVD INTERSECTS
301 SHERIDAN VERA F MRS • 733-5015
314 SHIRLEY DORIS C MRS • 733-4730
317 CARTER RID M • 733-4718
323 NICHOLSON HARRY A • 733-3026
329 ROEMER VIRGINIA S MRS • 733-4717
---PASADENA DR INTERSECTS
---SCL CROSSES
359 UNDER CONSTN
---DOUGLAS AV INTERSECTS
400 CONNELL FRANK W • 733-5680
401 GUERRE HARRY A •
412 VANDERVOORT RUTH S MRS • 733-5485
419 JACKSON WM B • 733-6071
420 EWING ARTH E • 733-4790
---SANTA ANNA DR INTERSECTS
425 SMITH EDGAR P • 733-2216
426 HERBERT ALICE MRS • 733-5484
500 FERGUSON FLORENCE J MRS • 733-3544
---SAN MATEO DR INTERSECTS

10

MISSOURI AV N -FROM 1200 CLEVELAND NORTH

---ZIP CODE 33515
10 MUTUAL INSURANCE AGENCY AT CLEARWATER INC 446-6064
15 DAVIS J KENNETH DENTIST 442-5165
---GROVE INTERSECTS
101 SUN DENTAL SUPPLIES 446-2034
106 KREMER WM H • 442-4656
107 WEIMAN EDW R JR 442-5392
109 PROTOS GEO D 447-2811
110 CAMERON PATRICIA A
111 PLOTZKE OTTO A • 446-7754
112 WOODBURN HARLEY O 442-2019
---BROWN CT INTERSECTS
113 HESS GEO 442-1783
114 HOPPER HERBERT W • 442-3904
118 VACANT
119 VAN BRUNT WM C DENTIST 446-1164
STANLEY, HAROLD N DENTIST 446-1164
120 EWING GEORGIA M MRS 442-3005
126 ROOMS
7 JOHNSA DENTAL LABORATORY 442-4888
8 ENGINEERING REPRODUCTION SERVICES (PHOTO LABY)
9 VACANT (RMS 9-10)
---DREW INTERSECTS
205 CRAIG RAYMOND W 445-4892
207 HOSBEKE ROSA LOU MRS • 442-1217
208 HOLDEN DOROTHY A MRS • 447-2393
AITCHISON NANCY WINTER RES
AITCHISON WILLARD L WINTER RES
209 KING GEO H • 444-9192
210 HAZEL ROBT M • 447-2206
211 MC INTOSH JOHN W • 445-4895
212 VACANT
213 HEWITT WALTER 445-4893
215 HINDS REBECCA H MRS • 446-2119
217 CUMMINGS JOSEPHINE F MRS • 444-9872
219 PRIVETT JESSE A • 446-6574
300 SIMITJIS GEO • 442-0059
304 SPARROW EFROSSINI S MRS • 442-7641
308 WALBOLT FRED B • 444-9412
312 DE SOTO HENRY • 442-9413
318 METCALF LEAH N MRS WINTER RES • 443-2112
FOWLE ADELAIDE
323 SCOTT CLARENCE W • 442-3201
---JACKSON RD INTERSECTS
400 FRANKE M ALIDA MRS • 442-6416
412 SMITH ROBT G • 442-3264
413 VACANT
416 COTTLE W M • 446-7995
500 LEWIS EDGAR • 444-9414
503 FLELDT REYNOLDS C JR • 442-3567
509 MAITA SALVATORE S 446-9486
514 OGILVIE JOHN M • 442-1504
515 BRINKLEY DONALD L • 443-8984
---SAL CROSSES
701 ELK'S PRE-SCHOOL 442-1582
706 STATE NATL GUARD ARMORY 442-9719
STATE NATL GUARD CO A 1ST BN 124TH INFANTRY 442-9719

CLEARWATER CONCRETE INDUSTRIES, INC.
Radio Dispatched Equipment - Fast Efficient Service
CONCRETE PRODUCTS: Tels. 446-6086 446-6087
READY-MIX CONCRETE: Tels. 446-3110 442-7495
1700 N. Hercules Av., P.O. Box 749
Tel. 446-6526

Where to Buy?
Consult the Classified Business Lists In This Directory

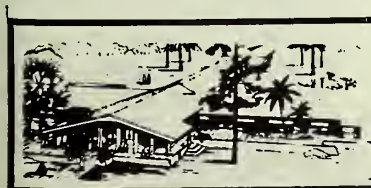
Highland Pines 1111 S. Highland Ave.
Phone 446-0518
NURSING MANOR INC.

FULMER PHOTO SERVICE

COMMERCIAL PHOTOGRAPHY

PORTRAITS

WEDDINGS A SPECIALTY

PHOTO SUPPLIES

PHOTO FINISHING

526-28 S. FORT HARRISON AVENUE

CLEARWATER

PHONE 446-9622

NIGHT PHONE 584-6929

JOHN A. DACEY REAL ESTATE

NEW AND USED HOMES - RENTALS
EXCHANGES - LOTS AND ACREAGE

Phone 733-6777 826 Broadway (Dunedin)

DACEY ACCOUNTING SERVICE

Bookkeeping - Income Tax Preparation
Statistics - Payroll Systems - Auditing - Systematizing

Phone 733-6777 826 Broadway (Dunedin)

MISSOURI AV N—CONTD

12

---CEDAR INTERSECTS
1000 RANDOLPH JOHN
1011 JACKSON JOE
1011½ MOSELEY FLORA MRS
PARKER ANNIE B MRS
1014 VACANT
1015 MOTEL SPRINGFIELD
LEWIS DELLA M MRS • 446-3752
1018 LEWIS OWEN
1019 LEWIS NAPOLEON
1020 CHANEY SYLVESTER
1022 VINCENT WALLACE JR
1023 BARNES EVELYN MRS 447-3164
REAR DAVIS JAMES
1024 VACANT
1025 TIMMONS PRIEST T • 447-1464
1026 MARTIN CLAUDE 446-3383
1028 BOYKINS EINSTEIN • 447-1585
REAR LANE ANDERSON
1031 VACANT
1032 JONES ROSA S MRS • 447-3008
1032½ PAYTON CHARLIE L
1036 STEVENS THELMA MRS
1039 WIMS IZZARD
1042 JENKINS WINDELL
1042½ SEWELL ROBT
1043 WILLIAMS ALBERT •
1044 WASHINGTON ALVIN E 442-9876
---PALM BLUFF INTERSECTS

23

MISSOURI AV N (LARGO)-FROM E BAY DR NORTH

---ZIP CODE 33540
9 INDEPENDENT SINCLAIR SERVICE
GAS STA 584-9910
INDEPENDENT CAB 584-8681
10 FORDOS SUNOCO SERVICE GAS STA
584-9972
U-HAUL CO 584-9972
---1ST AV INTERSECTS
102 BIFF-BURGER RESTR 584-1484
111 LARGO COMMERICAL PLAZA
L & D ENTERPRISES RENTAL AGT
•
UNITS
1 MC GILL PLUMBING 581-3435
4 LARGO BODY SHOP 581-1970
VACANT
6 DE WICK SHEET METAL
584-7316
7 LARGO RADIATOR SERVICE
584-0166
9 LEIDGEN SPECIALTY CO WINDOW
SPRINGS MFRS
10 VACANT
11 VACANT (UNIT 11-12)
14 LARGO MOTOR PARTS &
EQUIPMENT INC 584-8134
16 MODERN AUTO REPAIR
584-4554
17 GEAR-O-SONIC TOOL & BROACH
MACH 584-1819
BAYVIEW PAINTING
CONTRACTOR 584-3326
19 GARNER SIGNS 584-2302
20 IMPORT AUTO PARTS
DISTRIBUTORS 584-8212
131 ROBINSON CONCRETE SPECIALTIES
584-1109
150 HOWDESHELL PLMBING INC
584-1119
152 VACANT
211 KAR-KLEEN CAR WASH 584-3360
219 MC DONALD'S HAMBURGERS
584-0244
311 ROE W LESLIE BLDG CONTR •
584-1668
410 LARGO SENIOR HIGH SCHOOL
584-1141
621 CAPITAL APPLIANCE CO
641 HORTONS FURNITURE & EARLY
AMERICAN SHOPS 584-4746
ZAYRE'S DEPT STORE
UNDER CONSTN
1199 ORVILLE'S SHELL SERVICE GAS
STA 581-1879
---ROSERY RD INTERSECTS
1200 MIDWAY AMERICAN SERVICE
584-9976
1201 MIDWAY ENCO SERVICE STATION
584-9751
1215 MID-WAY SHOPPING CENTER
FIELDS J M INC DEPT STORE
584-8131
1229 PUBLIX SUPER MARKET 584-7151
1240 VACANT
1241 PUBLIX DANISH BAKERY
584-4164
1251 MIDWAY SHOE REPAIR 581-2166
1253 MIDWAY BARBER SHOP 584-4103
1255 LOWE PROTHERS CO PAINT
584-4547
1259 VACANT
1263 MIDWAY LAUNDROMAT SELF SERV
1265 ANGELA BEAUTY SALON 584-1304
1267 VACANT
1271 HIXSON HEBER OSTEO 584-3955
1277 VACANT
1279 THORNBERG CHARLES F OPTN
584-1873
1281 NOBEL JEWELERS INC 584-1238
1300 CENTRAL PARK PLAZA
A & P FOOD STORES 581-4651
1311 WOOLWORTH F W CO 584-1536
1330 SELF SERVICE SHOE STORE
581-4559
1339 COLONY SHOPS OF FLORIDA INC
CLO 584-2746
1340 VACANT
1350 RARK DRUGS 584-7688
1351 FREMAC'S MEN'S WEAR 584-2641
1360 PERM-TOWN BY PHILLIPS
581-4426
1370 SEABOARD FINANCE CO 584-1193
1376 JANET'S CARD & GIFT SHOP
584-7806
1380 RECORD MART 581-4409
1390 ARNOLDE'S FRIGIDAIRE COIN
LAUNDRY & DRY CLEANING
1499 MC AN THOM SHOES 584-0950
1400 JIMMY'S BARBER SHOP 581-4059
1401 KIDDY LAND CLO 581-5330
1410 EAGLE ARMY & NAVY STORES
GENL MDSE 581-4412
BISSONNETTE ROGER L 581-4412
1451 GRANT W T CO 581-5400
1531 SPERRY & HUTCHINSON CO
PREMUM STORE 584-0190
1551 ECKERD'S MIDWAY INC DRUG
STORE 584-8647
1580 PETTY INC ONE HOUR
MARTINIZING DRY CLNRS
581-4184
1590 VACANT
---JASPER INTERSECTS
1602 MISSOURI MART SHOPPING
CENTER
CHINA BOY CLEANERS 581-3804
1603 MIDWAY 66 SERVICE 581-4416
1610 DOLL HOUSE BEAUTY SALON THE
581-5236
1614 CAREY'S WINDOW SHADES
581-4730
1616 VACANT
1620 TECH HEARING AID CENTER INC
581-3359
1622 HANDY ANDY GARDEN & PET
SUPPLIES 581-4637
1626 ENTERPRISE PAINT CENTER
581-4524
1630 MISSOURI MART COIN-O-MATIC
SELF SERVE LNDRY
1632 FAMILY HOBBY CENTER OF
CLEARWATER INC
1640 TOWNE & COUNTRYE PRODUCTS
INC WHOL EGG & POULTRY DLRS
581-5451
1642 HALL RESTAURANT 581-2527
1646 VACANT
1650 SUNSTATE BARBER COLLEGE
584-0475
1658 B G QUALITY FASHIONS CLO
581-1734
1662 BABY TOT FURNITURE 581-4277
1700 BRECK MUSIC CO INC 584-7625
1708 ALLSTATE INSURANCE COMPANIES
584-8666
1712 VACANT
1716 VACANT
1720 GROSS ZADE B DENTIST
581-3996
1726 VACANT
1736 VACANT
1740 MARYLAND FRIED CHICKEN
581-4260
1750 DINETTE'S INC FURN 581-3856
H-S-D LAWN SERVICE 581-3856
1756 TRADE WINDS INTERIORS
584-4162
1760 LI'L GENERAL STORE NO 41
GROS

7

MISSOURI AV S -FROM 1201 CLEVELAND SOUTH

---ZIP CODE 33516
5 BEAUTERIA BEAUTY SHOP 446-6738
7 ESQUIRE BARBER SHOP
10 MONTGOMERY WARD & CO 446-7141
11 FRIENDLY WASH MART 446-9715
---FRANKLIN INTERSECTS
201 SANDY'S OF CLEARWATER INC
442-4076
301 STERIO CITY INC SEC-TREAS
446-0000
305 VACANT
309 VACANT
310 METROPOLITAN BUILDING
METROPOLITAN LIFE INSURANCE
CO 446-9174
311 PHILLIPS MC FARLAND & GOULD
LWYRS 446-9121
PHILLIPS MC FARLAND & GOULD
LAWYERS 446-9121
314 ROOMS
104 RAYMOND JAMES &
ASSOCIATES INC
SECURITIES 446-6041
201 POWELL LOUIS F PHYS
442-5114
201A SACKHEIM MAXWELL B OFC
446-7756
GENERAL PRECISION INC
ELECTRONICS 442-8333
202 MC CULLOUGH GEO E REAL
EST 446-2454
204 WARD CHARLES I LWYR
442-6889
VARIAN ASSOCIATES
MICROWAVE TUBES SLS
446-8513
206 KATZ HENRY E PHYS
446-6426
207 MIDLAND MUTUAL LIFE
INSURANCE CO THE
442-1102

Who Sells It?

Is Answered by the Classified Business Lists In this Directory

READY MIX CONCRETE
MASONRY SUPPLIES
PLASTER SUPPLIES
1600 N. HERCULES AVE.

CROOKER BUILDERS SUPPLY CO.
CLEARWATER

CONCRETE BLOCKS
SAND and ROCK
CONCRETE SPECIALTIES
PHONE 446-4027

PHILLIPS 66

PHILLIPS PETROLEUM CO.

FUEL OIL

WE HONOR PHILLIPS CREDIT CARDS

Dunedin Office: 1251 San Christopher Dr. **Tel 733-4186**
Clearwater Office: Highland Av. and Lakeview Rd. **Tel. 446-3007**

MISSOURI AV S—CONTD
314—CONTD
GROSS H R & CO MFRS AGTS 446-6649
AUTOHAUS INTERNATIONAL INC AUTO PARTS WHOL 447-2553
DE JANE MILDRED C MRS ACCT 446-0283
213 CLWTR COLLECTION CO(DIV DOCTORS SERV BUR INC) 442-0461
213 DOCTORS SERVICE BUREAU INC COLLECTIONS 442-0461
215 EISELE WM D & CO INS 446-0555
ASSOCIATE PRESS SERVICE INC ADV AGCY 446-9558
US DEFENSE CONTRACT ADMN (OVERFLOW)
305 WILDER & THACKER LWYRS 446-1173
306 U S DEFENSE CONTRACT ADMN 442-1191
315 CURTIS & GROSS INC BLDG CONTRS 446-8323
CURTIS & GROSS REAL ESTATE 446-8323
316 YARBROUGH ORIN S ACCT 446-6656
317 WILLIAMS BUD PLUMBING CO CONTRS 446-5038
318 FLORIDA BONDED TITLE CO 446-0116
---GOULD ENDS
---BROWNELL ENDS
405 BUD'S ELECTRIC MOTOR SERVICE 446-3130
411 THOMAS MOTORS USED CARS 446-7556
---COURT INTERSECTS

8

---COURT INTERSECTS
500 FIRESTONE STORES 446-8341
501 MADLEY'S BILL PHILLIP 66 GAS STA 447-2007
---ROGERS BEGINS
528 ROMINE'S CARPETING & DRAPERY CENTER 446-7769
530 NICHOLS JAMES G REALTY 446-0066
532 BLACKBURN BROS PAINTS 446-0511
DANIEL'S PAINTS INC 446-0511
---TURNER INTERSECTS
600 DUNKIN DONUTS 442-3398
603 CLEARWATER OUTBOARD SERVICE 444-6733
606 KOIN KLEEN LNDRY SELF SERV
611 EIFERT DONALD F DENTIST 442-6098
613 BOULEVARD AWNING & VENETIAN BLINDS 445-1511
614 CLEARWATER AUTO SALES 446-1440
615 ROOMS
HANLEY, JOHN P PHYS 446-3111
HANLEY, KAY K MRS PHYS 446-3111
PLUMMER KENNETH G PHYS 446-8814
VACANT
4 LEYDEN PAUL M DENTIST 446-2609
STELNICKI JAMES V 446-2014
ALLEMAN BLAINE A III DENTIST 442-5508
CREDIT SERVICE INTERNATIONAL COLLNS 446-6336
700 VACANT
709 NIPPER GEO APPLIANCES INC 442-3104
710 SIXTY MINUTE CLEANERS & LAUNDRY OF CLEARWATER 442-8249
712 HOUSEHOLD INTERIORS INC 446-6376
714 LI'L GENERAL STORE NO 24 442-7407
719 JOE'S CITGO SERVICE 446-1585
---DRUID RD INTERSECTS

40

---LAKEVIEW RD INTERSECTS
1235 SEARS TOWN SHOPRING CENTER S & S CAFETERIA 442-5539
1237 VACANT
1239 GIL-MAR FABRICS 446-6771
1240 LEANDPI RICHARD A & ASSOCIATES • 442-6923
1241 SEARSTOWN BAKE SHOP 442-0504
1243 KWIK-CHEK GPO 442-0215
1245 BABOR'S SAUSAGE & CHEESE INC 442-0302
1247 KWIK KLEEN CLEANERS INC 446-9463
1249 PATIO SHOR THE GIFT 446-6311
1251 HILLSBORO FINANCE CO INC 446-5059
1253 MAICO-PINELLAS HEARING AID SERVICE 446-8252
1255 WASH-BOWL THE SELF SERVE LNDRY
1257 HAYES REALTY 446-7063
NATIONWIDE INSURANCE CO 442-5855
GILBERT MYRON O INS 446-7521
1259 WIG TOWN INC 442-5474
1261 SEARS TOWN MANAGEMENT OFFICE 446-7993
SEARS TOWN MERCHANTS ASSOCIATION BIZ ORG 446-7993
1265 BRESLER'S '33' FLAVOR ICE CREAM SHOP 446-8051
1267 FLORIDA SHOE SERVICE REPRS 442-9004
1269 SEARS TOWN BARBER SHOR
1271 WALGREEN'S DRUG CO 442-4177
1271A WALGREEN LIQUORS 442-4177
1273A LEED'S TIES LTD MENS CLO 446-3131
1273 WYNN PARKER INC CLO 442-0806
1275 BELL BROS SHOES 446-9770
1277 GORDON'S JEWELERS 446-2519
YOUNCE MARION A WTCH REPR
1279 KRESGE S S CO 442-0608
1280 BURGER CHEF RESTR 446-2073
1281 TACKLE MART INC 446-2117
U S P O STA 3
1283 PERM-TOWN BY PHILLIPS BEAUTY SHOR 442-3542
1285 ALAN JEPOME STORES INC CLO 442-0074
1287 LEEDS SHOES 442-4001
1289 SCHWOBILT CLOTHES CLO 442-0908
1291 BARONE'S MUSIC MART 442-6677
1293 RAY-ALLEN INC CLO 442-5117
1297 ALLSTATE INSURANCE COMPANIES 446-7040
NATIONAL KEY CO
SEARS AUTO SERVICE 446-8171
SEARS ROEBUCK AND CO DEPT STORE 446-8171
---LAKEVIEW RD INTERSECTS

5

---JASMINE RD INTERSECTS
---MAGNOLIA RD INTERSECTS
1300 KENTUCKY FRIED CHICKEN 446-0161
1301 RAVELING STANDARD SERVICE 442-1659
1310 CHRISTIAN SURPLY CENTER RELIGIOUS ARTICLES 446-5658
1311 HAUN BUILDERS 446-7546
HAUN REALTY 446-7546
1312 J M PEALTY 446-8458
1315 QUICK SERVICE T V 446-0165
KELLY-SPRINGFIELD AUTO SERVICE 446-4043
1330 HARRISON FURNITURE CO 446-5947
1335 QUALITY USED FURNITURE 442-8722
1337 A A A APPLIANCE AIR CONDITIONING & REFRIGERATION 446-2741
FAIRCHILD IRON WORKS 442-9589
1340 HARRISON JULIA D MRS 446-5604
1341 VACANT
1347 VACANT
1350 MARIANNE DRESS DESIGNS DRSMKP
ZANDER MARIANNE 442-5507
REAR VACANT
---SOUTH ENDS
1354 VACANT
1360 MC MULLEN C EARL • 447-3343
1361 VACANT
1365 BATMAN'S MACHINE & WELDING SHOP 446-6258
1371 STONE L L INC GENL CONTRS 446-5627
WEST COAST DEVELOPMENTS OF PINELLAS LAND CLEARING 446-5627
1372 HENDRICKS R C PLUMBING & HEATING 447-4307
HENDRICKS RUSSELL C • 447-4307
1377 TUCKER SIGNS 446-5664
1381 VACANT
1383 VACANT
1385 EMPIRE SPRAY COATING WHSE
1387 DRAGA ELEC 584-3361
1390 TROPICAL MOBILE HOME SALES INC 446-0316
1391 GEISELMAN PAINTING & DECORATING (WHSE)
1393 VACANT
1399 PLECKER MAC SUBURBAN MOTORS USED CARS 446-5664
1400 WILSON HARRY V & CO MTGE BROKER 446-8384
1402 WAKELY DAVID N CONSULTING ACTUARY 446-3184
1404 BORST INSURANCE SERVICE INC 446-7196
---KING INTERSECTS
1409 OLIN MOTT TIRE CO INC 446-3053
1413 FRUIT SHOP THE 446-8940
1414 MODERN LIGHTING INC 446-3370
1417 MIDWAY GLASS CO 446-6075
1420 GOOD PENT ALLS 446-3028
1421 BEER MART 442-3259
1424 WEST COAST AWNING CO 446-7716
1425 CARDL'S ANTIQUES 442-7312
1433 PHILLY HOAGIE & STEAK SHOP RESTR 442-2616
1435 MICA MAGIC FURN MFG 442-4019
1437 ROGERS UPHOLSTERY 446-7361
1445 KWIK PER SERVICE STATION GAS STA 446-9040
1446 GAY WAY INC SKATING RINK 446-9739
1448 PLUMBING BY PECK OF CLEARWATER INC 446-6713
1450 VACANT
1450A VACANT
1451 JENNINGS FRANCIS M
1452 HOME PLANNING SERVICE DRFTSMN 447-3127
1454 JOE'S BARBER SHOP PLUNKETT JOSEPH B
1456 PIZZA VILLA THE RESTR 446-6492
1457 WORTMAN DELLA L MRS • 442-3909
1460 DONNER'S GULF SERVICE 446-2709
---BELLEVIEW INTERSECTS
1461 RAYMOND KENNETH W • 442-3895
1467 HERSEY JOHN F 442-9349
1470 COYNE THOS F • 442-9715
1471 MILNER ELECTRIC 447-1685
MILNER JOHN W • 447-1685
1474 CENTURY SOFT WATER CO 446-3186
1477 FIFE EDW •
1478 HOHMANN ELSIE C MRS • 445-1184
1482 CAVES HOWARD D 442-4307
1488 BRAGUE JOSEPHINE M MRS •
1489 SIBLEY MARGT B MRS • 442-3741

POWERS OLDSMOBILE
SALES — SERVICE — PARTS
614 Main St., Dunedin
Dial 733-3111

Consult the CLASSIFIED LISTS of the DIRECTORY

If You Would Find What You Wish to Buy

Member

PAINTING AND DECORATING CONTRACTORS OF AMERICA

ROUSEY H. CLARK

★

PAINTING CONTRACTOR

★

Phone 584-3221

★

698 2d ST., S. E. LARGO

CALADESI AUTO

CALADESI AUTO SALES AND SERVICE CO.

New and Used Cars and Trucks

501 CAUSEWAY BLVD., DUNEDIN, FLA. PHONE 733-5819

MISSOURI AV S—CONTD

1491 SZCZYGIEL AGNES MRS ●
442-3898
1492 HANEY JOHN E ● 444-5483
---WOODLAWN INTERSECTS
1500 VACANT
1505 ZIMMERMAN MARJORIE L MRS ●
442-8610
1508A WILSON J M
1508 DAVIS GOLF SHOP 446-2255
1509 HETRICK SHIRLEY A MRS
1512 BLUE NOLAN J LAND SURVEYOR
442-0511
DELUXE BUILDERS INC CONTRS
KOOIMAN REALTY 446-6244
1518 VACANT
1521 STEVENS CONSTRUCTION
STEVENS MAXIE L ● 442-4569
1527 DIETRICH GEO E ● 442-6485
1529 FOWLER CHARLES W ● 442-3339
1530 CARP & CO SUPPLY INC PLMB
446-8379
1531 GRASSI LUCY G MRS ●
1533 WINKLE JULIA M MRS 442-9753
1535 LOMAX ELWOOD G ● 442-9083
1536 SAPRITO SALVATORE J 442-5950
1540 COMER STUDIOS ADV AGCY
445-2254
1544 KUT 'N KURL BEAUTY SALON
446-6960
1546 DEL'S BARBER SHOP 445-2255
1548 VACANT
---HOWARD INTERSECTS
1553 APARTMENTS
1-2) TRANSIENTS.
3 TRANSIENTS
1562 JAQUERANDA APARTMENTS
1 VACANT (APTS 1-4)
5 WESER KATH M MRS
1565 DRAXTEN GERALD H
CHIROPRACTOR 442-7622
1567 STONE'S INSURANCE & REALTY
446-1088
KAISER APARTMENTS
1 KAISER ALICE M MRS ●
442-3782
2 SWAN HELENA MRS
3 MC CORD AGNES J MRS
442-8749
4 HOFFMEYER ROBT E
5 ANDERSON MAE S MRS 447-1381
6 IVINGS MARION MRS
1569 MARGIE'S DRAPERY SHOP
446-2393
1571 T V RUTHERFORD 442-4174
RUTHERFORD JAMES T ●
1575 ART'S ELECTRIC MOTOR SERVICE
442-3714
1585 TUXHORN SHELL SERVICE
446-1302
---BELLEAIR INTERSECTS
1600 MC CLURG'S SUNDCO SERVICE
584-5824
1601 SEVEN-ELEVEN FOOD STORES
GROS
1603 VACANT
1607 MICHELS PHARMACIES 584-7639
1610 SECOND CITY NATIONAL BANK OF
CLEARWATER 584-7155
1615 RINEHART BUSINESS MACHINES
INC 584-4031
1617 SPINK'S RADIO & TELEVISION
584-6286
FINCHER REALTY 584-6355
FINCHER.CECIL E GENL CONTR
1623 WALLACE FURNITURE &
UPHOLSTERY 584-6382
1625 PAMPERED PET BEAUTY SALON
THE 581-5101
1627 MARILYN'S BED SPREAD SHOP
1629 FLUFF N' PUFF POODLE SALON
584-6698
RAUSEO.AGNES M MRS REAL EST
584-6698
1633 STONE AL PLUMBING INC
584-7676
1639 CLEARWATER ANIMAL CLINIC
584-2916

21

---BAYVIEW DR BEGINS

1645 WOODY'S SERVICE CENTER GAS
STA 584-5873
1649 CLEARWATER GENERATOR SERVICE
581-3869
1655 VACANT
1673 PALMER-LAWSON USED CARS
584-6783
1675 JOE'S TEXACO SERVICE
584-6880
---WYATT ENDS
---PONCE DE LEON BLVD BEGINS
1700 ABBY'S USED FURNITURE INC
581-2384
1703 WHATABURGER DRIVE IN NO 22
RESTR 581-5265
1711 FLETCHER'S HARLEY DAVIDSON
SALES MOTORCYCLES 581-4031
1715 CLEARWATER MOTOR CARS INC
584-7136
1718 VACANT
1722 B & J CYCLE SALES & SERVICE
584-4905
1723 HOME ELECTRIC INC CONTRS
581-1369
1724 VACANT
1725 STATE FARM INSURANCE
COMPANIES 584-7139
ROWERS BILL INSURANCE
584-7139
---AUBURN ENDS
1728 VACANT
1736 K & H CHENILLE & GIFT SHOP
1748 O K TIRES 581-1527
LITTLE WM M
---AUBURN ENDS
1754 FUNK SARAH E MRS ● 584-8498
1768 A B C DRIVE IN LIQUORS INC
581-4642
---JASPER BEGINS

23

MISSOURI AV S (LARGO)-FROM BAY DR
SOUTH TO SEMINOLE BLVD

---ZIP CODE 33540

28

MITCHELL DR (LARGO)-FROM 1420
KENNEYWOOD DR WEST

---ZIP CODE 33540
3201 NO RETURN
3204 MITCHELL CLIFFORD C ●
584-4101
---HARBOR LAKE DR BEGINS

42

MOCKING BIRD LA (HIGH POINT
AREA)-FROM 150TH AV SOUTH IN A
SEMI-CIR

---ZIP CODE 33516
6456 SMITH ROBT E ● 531-2393
6462 MC COY CLARENCE A ● 531-3461
14880 DILLEY RUSSELL A JR ●
14997 VANARSDALEN HUGH L ●
531-7149
14998 VACANT

13

MOHAWK ST -FROM 1739 N FT
HARRISON AV EAST

---ZIP CODE 33515
1001 STRATIGOS PETER A ● 443-2925
1008 RYAN JAMES F ● 443-2921
1009 FULKROD CHARLOTTE J MRS ●
443-2924
1012 GARDNER GEO W ● 445-4702
1015 ROSS MILO B ACCT ●
1017 SHADMAN LOUISE W MRS ●
443-2922
1022 HOLMES EUG M 445-4703
1025 MINARC BERTRUD J MRS ●
445-4701
1031 STORM JORGEN ● 442-2461
1032 WILLIAMS WM H ● 442-2464

1033 KILLEFFER DAVID H ● 442-2463
---ARACHE TRAIL INTERSECTS
1140 HANCOCK WM O ●

25

MOHAWK ST (SAFETY HARBOR)-FROM
1200 WITHLACOOCHEE ST NORTHWEST

---ZIP CODE 33572
1206 HICKS LEO JR ●

12

MONROE AV -FROM 1006 CARLTON
NORTH TO GRANT 1 WEST OF
PENNSYLVANIA

---ZIP CODE 33515
1400 SPYIES ARTH ●
MONTGOMERY EDMUND W 445-4274
1404 JONES BERTHA S ● 445-4275
1405 TAYLOR AMANDA MRS ● 445-4273
1406 JACKSON LOUIS ● 447-2132
1407 BLAIR CHARLES ● 442-0540
1408 TERRY M C 446-6200
REED ELEANOR
1409 VACANT
1410 TAYLOR RUTHIE E MRS ●
447-2246
1411 STRICKLAND WALTER R
1413 DUPREE J DAVID REV 446-2982
---GRANT INTERSECTS

18

MONROE ST (DUNEDIN)-FROM 903
VICTORIA DR EAST 1 NORTH OF
MAIN

---ZIP CODE 33528
215 BEAM HERBERT L ●
223 WHITAKER DWIGHT A ● 733-2889
231 LELAND LORRAINE S MRS ●
733-4537
234 CROSBY NELSON C 733-7590
236 STORRS BENJ R 733-2948
237 BERKETT E F
239 WHITTEMORE LESTER C ●
733-2230
---BROADWAY INTERSECTS
300 GENOVAR APARTMENTS 733-2677
1 RUSSELL MOLLIE
2 CORRELL VIOLET J MRS
733-9217
3 TOBLER KATH B MRS 733-1266
4 HOTCHKISS JULIA W MRS
5 HATHORN HELEN MRS 733-7111
6 JORDAN HELEN M 733-4497
7 VACANT
8 GENOVAR ROBERTA R MRS ●
733-2677
---HUNLEY INTERSECTS
323 FIRST NATL BANK OF DUNEDIN
(DRIVE IN SERV)
324 FRANK'S GARAGE REPRS 733-2319
---ACL CROSSES
370 SKINNER F L INSURANCE
733-5700
SKINNER FRANCIS L OFC FRUIT
GROWER 733-5700

51

MONTCLAIR RD -FROM KEENE RD EAST.
1 NORTH OF SUNSET POINT RD

---ZIP CODE 33515
1800 MONTCLAIR SWIM CLUB
1834 VACANT
1856 BARTOLD ARTH R
1868 SPATUZZI ANTHONY ● 442-4463
---SETON RD BEGINS
1881 ROBINSON RAY 442-9971
1901 DAY L RUSSELL
---HURCULES AV INTERSECTS

49

MONTEREY AV -FROM 3187 SAN MATEO
NORTH

Consult the CLASSIFIED LISTS of the DIRECTORY

If You Would Find What You Wish to Buy

HART-SCHAFFNER & MARX
NUNN-BUSH SHOES
512-514 Cleveland St., Clearwater
Shorts INC.
EVERYTHING FOR THE WELL DRESSED MAN
Tel. 446-5927

MONTEREY AV—CONTD
---ZIP CODE 33515
700 NISWANDER EVELYN M MRS •
726-2075
---SAN BERNADINO INTERSECTS
---SAN PEDRO INTERSECTS
---SAN JOSE INTERSECTS

17
MOORE ST (DUNEDIN)-A CONTINUATION OF MEASE PLAZA

---ZIP CODE 33528
824 WOODALL WM N
830 SURGEONER ALVA P MRS •
733-4577
834 LEAVITT STERLING •
---PARK DR INTERSECTS

34
MORELAND DR -FROM HARN BLVD NORTH AND WEST, 1 EAST OF FLUSHING AV

---ZIP CODE 33516
1302 VACANT
---SUMMERLIN DR INTERSECTS
1304 UNDER CONSTN
1306 UNDER CONSTN
1310 WEST WM B • 531-6070
---DICKENSON DR INTERSECTS
1312 LUTZ LOUIS E • 531-2058
1314 PRIDDY J KENNETH • 531-7413
1316 MITCHELL RICHD C • 531-6750

42
MORGAN ST (HIGH POINT)-FROM ROOSEVELT BLVD SOUTH, 4 EAST OF US HWY 195

---ZIP CODE 33516
15501 BERKMAN FRANK K • 531-3401
15609 VACANT
15624 TENNANT ALLEN F • 531-6357
15690 WOLFE DAVID O
15730 LE FAVOUR EUG B • 531-3640

34
MORNINGSIDE DR -FROM 1300 BELCHER RD EAST 3 SOUTH OF HARN BLVD

---ZIP CODE 33516
2201 ROLLINS JOHN D •
2207 MC DOUGALL JOSEPH • 531-3927
2208 MC CLELLAND WALTER G •
2211 LELECAS D J • 531-6628
2212 PAKALL ADELE Z MRS •
531-3213
2216 CONWAY JOHN T •
2219 FELTON EDW H • 531-4715
2220 BAKER ANDREW J • 531-4007
2223 KOSCHAK LUDWIG • 531-6735
2224 HOKANSON CATH S MRS •
531-3881
2227 WINBLADE CHARLES V •
531-4792
2228 CLUTTER CHARLES L • 531-2412
2231 LEE GRADY E • 531-3929
2232 GOMES ALBERT V • 531-6986
2235 ZINSMEISTER JACOB • 531-7341
2236 VOET JOSEPH • 531-1864
2239 GRADY CHARLES •
2240 JUDKINS RICHD W • 531-4767
2243 RAYMOND HARLAN W • 531-5669
2244 CHRISTIE ALF H 531-1535
2247 FORTUNE LASANDRO • 531-4744
2251 WHITNEY CHARLES E • 531-7292
2253 VACANT
2254 CLARK ANNE • 531-4366
2257 REISS HENRY H • 531-6155
2261 VACANT
2262 VACANT
2265 COLLINS ROSCOE M • 531-1248
2266 VACANT
---WILLIAMS DR INTERSECTS

47
MORNINGSIDE DR (COUNTY)-FROM 1 BLK EAST OF US HIGHWAY 19 EAST

---ZIP CODE 33515
2625 LEHMAN ROBT • 726-4480
2631 CURPAN WM B • 726-2434
2643 NICKEY ROBT F • 726-2134
2649 HESSON ELIZ A MRS • 726-2821
---CARDINAL DR INTERSECTS
2650 HYDE JERRY L • 726-3521
2654 TUTTLE PHILO J • 726-3251
2659 WOOD JOSEPH M 726-1792
2671 ZUBLER JACK B •
2672 BARBER STEPH C • 726-2035
---AUDREY DR INTERSECTS
2677 VACANT
2683 CROFT RICHD E JR • 726-2433
---OWEN DR INTERSECTS
2700 PETERSON DALE L • 726-4283
2707 RALOMINO ROSE C MRS •
726-3464
---EVANS DR INTERSECTS
2710 SHANNON ROBT F • 726-1277
---MARILYN DR INTERSECTS
2715 FALLON ROBT E • 726-3352
2719 FORD GENE E • 726-3717
2720 CRABTREE ROBT J • 726-3674
---SKYLAND DR INTERSECTS
2724 MIELNIKOWSKI EUG 726-2320
---SKYLAND DR INTERSECTS
2743 WOODY EARL R • 726-1848
2755 CHANCEY PASCO A JR •
726-4431
2761 WALTER FREDK G • 726-3263
2762 MADDEROM MELVIN C • 726-2443
2767 KUFFEL LAWRENCE F • 726-2133

25
MORNINGSIDE DR (SAFETY HARBOR)-FROM 30 AVON DR NORTH 1 WEST OF PHILLIRE

---ZIP CODE 33572
2105 LETZO CHARLES JR • 726-7675
2110 RHEAUME A •
2120 HORKINS JACK F • 726-1518
2140 SWORD LEONARD M • 726-1339
2150 MC KNIGHT BIGE • 726-2467
2160 PRICE JAMES O • 726-4542
2170 GAILLARD ROBT • 726-2851
2180 PETREE FRANKLIN D • 726-1710
2190 HIGDON CHARLES T • 726-1475
---MEADOWLARK DR BEGINS
2200 DIXON CHAS R • 726-3416
---CORAL DR BEGINS
2220 FLEMING WILLIS • 726-4273
2230 POINDEXTER LEON • 726-2563
2240 DOOSON ALVIN L •
---SUNCREST DR INTERSECTS

5
MORROW DR -FROM 1726 PENNY LA SOUTH 3 WEST OF KEENE RD

---ZIP CODE 33515
1408 MACQULAY PRESTON •
1409 LLEWELLYN CHARLES E •
442-9475
1415 O'NEIL JAMES • 446-1667
1420 CONVERSE ANNE MRS • 442-3778
1421 GREENWALD HERBERT H •
442-9995
1426 BRATTAIN WM F • 442-3503
1429 SCHULZ WILLIAM E •
1432 MILLER PAUL F • 442-7650
1433 ALEXANDER EARL F • 442-5916
1438 PHILLIPS KENNETH M •
446-6830
1439 SANDSTROM HENDRIK A •
442-5901
1444 RUSSO JERRY J • 442-6251
1445 ALEXANDER HOWARD W •
442-2847
1450 BONZI ROBT S • 442-9216
1451 LINDSAY RUTH A MRS •
442-5225
1456 VINCENT WESLEY • 442-2235
1457 JONES IOLA MRS •
1462 BOEHMER JEROME C • 442-3500
1468 MC KENNY ALICE M MRS •
442-0614
1474 CASEY THOS J • 442-2052
1480 STANN JOSEPH J • 442-6634
1486 NO RETURN
1487 HUMPHRIES JAMES O • 442-8788
---NURSERY RD INTERSECTS

47
MOSS AV -FROM 3075 TURNER VIEW LA 2 WEST OF N HAINES RD

---ZIP CODE 33515
510 CORDEK PETER P MERS AGT •
726-1468
511 HENRETTY FRANK S • 726-3523
---GRAND VIEW AV INTERSECTS
701 VACANT
708 RENFROE HUSTON W • 726-3755
801 MENGES FRED T • 726-1040
806 SLAVICEK JAMES J • 726-2120
812 WHITE MARGT E MRS • 726-1045
---LAKE VISTA DR INTERSECTS
906 CONOVER WILDRED W • 726-1216
918 CONOVER ARLIE B •
---GLEN OAK AV INTERSECTS

38
MURRAY AV -FROM 1717 LONG 3 EAST OF RIDGE AV

---ZIP CODE 33515
1217 GALLOWAY WM U • 442-7846
1223 THURGOOD ROBT J • 446-0077
1231 EVANS GEO W • 444-8084
1305 GEHRING SAML C • 446-0992
1309 MADDISON JAMES H • 446-0371
1317 TILLER WM H • 444-6004
1321 ALBERT JOHN J • 446-2426
---SHERWOOD INTERSECTS
1404 MC KINNON FLORENCE H MRS •
442-5734
1405 CRAIG ALICE H MRS • 442-5947
1408 PIERCE MAJOR E • 443-9921
1409 VACANT
1412 MANSFIELD ROBT L • 447-4307
1413 MERRILL LE ROY H • 442-1486
1416 PHILLIPS JAMES C • 441-7403
1417 HAGAN WM B • 442-9840
---SCOTT INTERSECTS
1502 RICHARDSON FRANK E •
443-2572
1503 COLLINS DONALD W • 442-7540
1506 BALDWIN RICHD C • 442-6065
1507 EMERY FRANCIS C • 442-7538
1510 DOTY PETER M • 442-4087
1511 COTTRELL ROBT C • 444-8081
1514 VACANT

FLOOR MASTERS
FLOOR COVERINGS OF ALL KINDS
FREE ESTIMATES
BETTER FLOORS FOR BETTER LIVING
OAK PARQUET
VINYL TILE AND LINOLEUM
103 N. Greenwood Av. (33515)
Tel. 444-8711

Who's Who- and Where?
Such questions can only be answered by the Directory and that is where people look when they want to buy.
Are you properly displayed therein to get the business?

United Delco
AUTO ELECTRIC
ELECTRIC AUTO-LITE SERVICE
115 S. GREENWOOD AVE., CLEARWATER
TEL. 446-3061

Clearwater Window & Specialty Co., Inc.

ALUMINUM AWNING WINDOWS

STORE FRONTS

MIRRORS BATH ENCLOSURES

SLIDING GLASS DOORS

WINDOW REPAIRS

205 N. GARDEN AV.

P. O. Box 1206 Clearwater

PHONE 446-8365

GEO. H. HARBISON, Pres. MANLEY M. MALLETT, Sec.-Treas.

GEO. H. HARBISON, Inc. *Realtor*

1203 S Fort Harrison Av. Clearwater Phones 446-1346 and 446-8698

MLS

MURRAY AV—CONTD

1515 SIMON ROBT E • 444-7891
1518 LYONS WM T • 442-4391
1519 MACINA WM V • 445-5963
1522 NO RETURN
1523 MIRANDA JAMES F •
---FLAGLER INTERSECTS
VACANT
1736 WEBSTER DONALD F • 442-0080
VACANT
1742 WATSON JOHN R JR 445-7111
1748 HERMETET JAMES N • 442-8627

51

---LINWOOD BEGINS
1754 ALLEN JOSEPH M •
1759 POTTER ROLAND T •
1760 JOHNSON ARVID N • 442-9356
1766 JOHNSON JAMES D WINTER RES • 447-3212
1771 COLGLAZIER CHARLES E • 447-3037
1772 SMALLWOOD ELIJAH C •
1780 CONVENY WM A •
1786 MC MINN DOUGLAS R
1792 BALL OSCAR F • 447-1666
---GREENLEA DR INTERSECTS
1806 SAUNDERS EDGAR F •
1812 ROYER J ALBERT • 444-2161
1818 BRACKEN RAYMOND E •
1824 DAVIS WM A • 442-3319
1830 HALVORSON HENRY H • 444-2731
1836 GARRETSON S GARY • 446-6835
1854 COLLINS BRUCE R • 446-7066
1860 ROSSITER EARLE W • 442-6233
1866 NEARHOOD EVELYN R MRS • 446-1398
1867 EDWARDS ALICE A MRS • 442-8877
1873 PATTERSON JOHN G • 442-3804
---TOWNSEND BEGINS
1878 MAYHEW ALF D • 447-4415
1884 CHASE LEON F • 447-2075
1890 CRENSHAW JOHN W • 442-5465
1891 BAKER WM L •
1896 FAHPINGER DONALD E • 447-3987
1897 HUTH ALBERT L • 446-2122
---SUNSET POINT RD INTERSECTS

39

MURRAY AV (LARGO)-FROM 11702 WALSINGHAM RD NORTH

---ZIP CODE 33540
11823 MOYER JEAN L MRS • 584-0334
HAMLIN HARRY H •
11892 SKEEN THOS •
11930 DUNLOP WM H • 581-1082
11950 PAINE'S WELDING SERVICE 581-1251
11957 ROSKELLY ALBERT •
11958 RAINE ROLAND G
11961 SWENSON CARL •
12020 FAULK ALMA MRS •
12037 LOCKE FOY B • 584-3872
12043 JOHNSON ANNA MRS •
12044 BARBER JAMES A • 584-5777
12049 WESTERHOUSE HENRY • 584-2536
12055 MARTIN JOSEPH A •
12056 MCINTOSH FRED D • 584-5474
12078 DIX EDW •
12085 MCINTIRE JAMES S 584-2210
12095 POWELL DOUGLAS H • 581-3386
12109 KILGORE E OWEN • 584-7454
12120 VACANT
12139 MOORE JAMES •
12140 BEAM LOUIE H • 581-3452
12188 VACANT
12189 STEWART HELEN MRS
SELF JOYCE MRS

10

MYRTLE AV N -FROM 800 CLEVELAND NORTH TO N FT HARRISON

---ZIP CODE 33515
---LAURA INTERSECTS
108 HAYDON PAINT CO 442-7134
---GROVE INTERSECTS
110 CONE'S TRANSFER INC 446-7256
DELCHER VAN LINES 446-7256
---DREW INTERSECTS
204 BLAIR'S APPLIANCE CO 446-0048
208 LEE'S AMBULANCE SERVICE 446-5061
210 VACANT

11

---HART INTERSECTS
411 MICHAUD ALBERT T • 442-2590
413 COOK WM H •
---MAPLE INTERSECTS
600 WIGFALL EDDIE • 442-2228
601 MC GEE ELECTRIC 446-9548
---ELDRIDGE INTERSECTS
700 WILKINS MARY A
702 RAYNER ALEX
704 TALLEY HERMAN 447-2222
705 BARLOW ARTH R •
706 CARSON HORACE G • 446-2581
708 DAVENPORT PAUL E REV 446-2717
709 POINSETTIA NURSERY 446-8093
---SEMINOLE INTERSECTS

12

---NICHOLSON INTERSECTS
900 RIVERS ANNETTE MRS 447-1182
901 DEACON'S CORNER GAS STA 446-9723
902 RILEY FANNIE B MRS
904 TRUEBLOOD ROOSEVELT 444-5883
---MARGO ENDS
912 WHITING ULYSSES
914 SINGLETARY WM G
916 HAYES MARY L MRS
---METTO INTERSECTS
---PALMETTO BEGINS
---CEDAR ENDS
1009 THOMAS JOHNSON
1011 TURNER OTHO •
1011½ PASCO WILLIE C
---JURGEN BEGINS
---RAILROAD AV INTERSECTS

13

---PALM BLUFF INTERSECTS
1106 SOLOMON WILLIE
SLOAN MARY MRS
---BIDWELL INTERSECTS
---ENGMAN INTERSECTS
1301 MANSFIELD MABEL J MRS
1303 DAVIS LETHA MRS
---MADISON BEGINS
1305 JOHNSON OSCAR T
1307 PASCO HENRY
1309 THOMAS CLARENCE
1311 EDMUND ANDREW C REV
---CARLTON BEGINS
---GRANT BEGINS
---MARSHALL INTERSECTS
1604 SIMPSON JOHN A MRS AGT 446-0885
1606 SIMPSON MATILDA J MRS • 446-0885
1609 SMITH ALBERT T • 446-2493
---MINNESOTA DR BEGINS
1621 VACANT
1625 CANNON ANNIE L MRS
---FAIRMONT BEGINS
1709 FLETCHER JOHN R 442-9526
---APACHE TRAIL BEGINS
1721 MARPIOTT AMELIA A MRS • 446-8658
1725 BRUNDAGE LOUISE E MRS • 442-1754
---FORT HARRISON AV INTERSECTS

7

MYRTLE AV S -FROM 801 CLEVELAND ST SOUTH

---ZIP CODE 33516
8 VACANT (8-10)
16 OCHS ROLAND USED CARS 446-1128
23 ACE LIQUOR STORES 446-6754
---PARK INTERSECTS
105 GREYHOUND BUS TERMINAL
GULF COAST MOTOR LINE INC 446-4007
TRAILWAYS BUS LINES GULF COAST MTR LINE AGTS
108 DILGORE DAVID GROVES FRUIT 442-2171
---PIERCE INTERSECTS
200 VACANT
201 VACANT
203 FARMER'S MARKET
205 SHEPARD BUILDING
MARSHALL'S CITRUS 446-6387
207 CONSULTANTS MANAGEMENT AGENCY
209 CONSULTANTS MANANGEMENT AGCY
211 CONSULTANTS MANAGEMENT AGCY (ANNEX)
213 SHEPARD BUILDING
ROOMS
1 VACANT
214 HARRISON FURNITURE CO STGE
215 INSURANCE
CONSULTANTS-MANAGEMENT AGENCY INC 443-6541
---FRANKLIN INTERSECTS
301 CLEARWATER SUN 446-7131
304 SUPER TEST OIL CO GAS STA 446-9080
307 VACANT
---COURT INTERSECTS
409 PEACOCK RADIO SERVICE MOBILE TEL SERV 446-5921
---CHESTNUT INTERSECTS
501 SMITH-SWEGER CONSTRUCTION CO INC 446-9116
SUN UTILITIES INC SEWAGE TREATMENT 446-9116
504 VALENTINE LUMBER CO 446-0837
509 LUMBERMEN'S MUTUAL CASUALTY CO 442-2788
WORKMAN & CO INS 442-2788
---TURNER INTERSECTS
600 HOWLAND ELVIN W 442-3854
601 VACANT
603 FUDHY ANNE
606 RUFF'S SAW SHOP 446-3388
LORETTE LENA
610 CLEARWATER LUMBER INC 446-5931
203 HILLIS AIR CONDITIONING 446-8613

6

---PINE INTERSECTS
703 APONOFF CHIROPRACTOR CLINIC 446-2208
---DRUID RD INTERSECTS
---JASMINE WAY INTERSECTS
920 CLEARWATER MOVING & STORAGE CO INC 446-1123
IVORY JOHN F STORAGE CO INC 446-1123

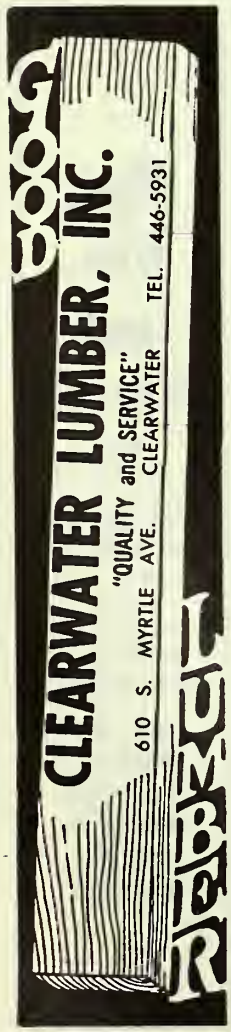

CLEARWATER SUN

PUBLISHED AFTERNOONS and SUNDAY MORNING

301 S. Myrtle Ave. Clearwater Phone 446-7131

Seaspire RESTAURANT

Dining Over The Bay
With A View of The Gulf

217 Windward Passage, Clearwater 442-7274

MYRTLE AV S—CONTD

926 VACANT
930 ELECTRIC SUPPLY CO INC
446-8551
---MAGNOLIA DR INTERSECTS
1003 MYERS BARBARA L
GEGAN MARY K 442-2842
1005 FRY LARRY
---LOTUS PATH INTERSECTS
1010 CERAOLO THOS LAWN SERVICE •
1010½ VACANT
1100 THREE OAKS DRIVE IN MARKET
FRUIT 442-8542
1104 CERAOLO VINCENT J
1106 CERAOLO ROSE MRS • 442-2969
1109 KAHLER HARRY J JR
1111 VACANT
---JEFFORDS INTERSECTS
1201 JOHNSON HUGHES PHYS 442-1917
1208 VACANT
1214 UPPER PINELLAS ASSOCIATION
FOR RETARDED CHILDREN
446-5963
---GRAND CENTRAL INTERSECTS
1227 CHURCH OF GOD 446-6370
1234 LOCKWICH THOS M
1237 RUCH JOHN A • 445-4115
1240 BROBEIL ROBT
1240½ MAYOTTE RICHD P 445-4111
---PINELLAS INTERSECTS
1257 ASHER JUNIOR E •
---TUSKAWILLA INTERSECTS
---(NOT OPEN)

36

---(ODD 1500 NUMBERS ON EAST
---SIDE OF RR TRACK)
1511 BROWDER CUBA L MRS •
447-4430
1514 HUNTER JULIA MRS • 442-2290
1515 HUBBARD CLIFFORD C 442-7071
1516 CANEGALI EMIL A •
1517 HALL THOS
1518 HALLIGAN THOS
1525 MERCER THOS C • 442-3656
1528 MAI WIEHELM G • 442-5545
1533 HANSEN EDW • 444-1325
1534 RABBIE LOUISE MRS
1540 TAYLOR WAYNE J 443-9031
1545 TRULOCK WM R • 447-4379
1548 BEASLEY JACK P 443-9183
1550 SHAILER JEAN T MRS •
447-2025
---HOWARD BEGINS
1552 HUNT CHARLES E • 443-9182
1552½ FLATTS HENRY C
1558 WILLIAMS CARRIE N MRS •
447-2841
1559 NELSON JACK
1560 TUCKER MARY N MRS •
REAR NELSON CHARLES E • 447-2985
1571 WOODALL CURTIS L
---BRYANT ENDS
1580 MILAM JOSEPH
1581 KIEFER ETHEL W MRS •
447-2018
1584 STATEN GEO
1591 SMITH CALVIN F •
1593 ROMANO JOSEPH •
1594 ADKISON JOHN W 442-9943
1595 PALMER HAROLD 442-4984
---BELLEAIR INTERSECTS

21

---BELLEAIR RD INTERSECTS
1600 VACANT
1615 VACANT.
1621 GINN UNA
---CAMPBELL INTERSECTS
1624 MAC USEO CARS
1627 THOMASON BOBBY F
1630 SAFEWAY BROKERS INC REAL EST
584-7664
SMALL BUSINESS FUNDS INC
584-7664
MOBILEHOME ROOFS OF
CLEARWATER INC 581-2633
ADMINISTRATION MANAGEMENT
BUSINESS CONSULTANTS
581-2633
1633 VACANT
1639 BARTOW A
1639½ LOREZ JUNE E
1640 JONES ROBT M 584-2081
1641 THURMAN EUG
1649 CARTER,DONALD LAWN MOWER
REPR & RENTAL SHOP
VACANT
---SMITH INTERSECTS
1653 CYR ARARTMENTS
1 CYR GERTRUDE G MRS •
584-5551
2 VACANT
3 SUMERS WELINGTON C
1653½ VACANT
1665 BROWNIE'S APPLIANCE SERVICE
581-2921
BROWN THOS C •
1669 WIBERG EDW E • 581-1128
1675 VACANT

34

NAGANO DR (JAPANESE GARDEN MOBL
HOME EST)-LOCATED AT 1251 US
HWY 19 S

---ZIP CODE 33516

2627 MILLER RALPH T • 531-4064
2628 EHLERS ELWOOD C • 531-2102
2630 LINDBERG WALTER R
2631 GOOIKEIT HARRY W • 531-1072
2632 HOSIER EARL R
2634 MILLER EARL C • 531-2661

15

NARCISSUS AV (CLEARWATER
BEACH)-FROM 766 BAY ESPLANADE
NORTH

---ZIP CODE 33515
---MARGO INTERSECTS
800 CHURCHWARD JACK • 446-0408
806 KAUFMAN RAUL Z • 445-4022
812 MC KENNA ANN M MRS • 447-2329
814 PITTMAN WM H • 442-6892
---VERBENA INTERSECTS
824 BABCOCK VIOLET A • 442-4772
THROCKMORTON LILLIAN K •
442-4772
829 MC MULLEN WALTER B REV
442-9779
830 VACANT
832 LANSING FRANCES E MRS •
446-0220
---GARDENIA INTERSECTS
846 MANN RICHD F • 442-9327
850 DELGADO MANUEL D JR •
442-2345
852 BUTLER RICHD H • 442-3465
858 BROWN GORDON •
860 HAMILTON LAWRENCE W •
442-0033
870 BLAESER GERTRUDE R MRS •
442-3469
---KIPLING PLAZA INTERSECTS
907 HASHMAN ALBERT B • 446-0636
908 PPOKES RICHD F • 442-6602
914 WIRTH GUSTAVE A • 442-5600
918 ONKKA KARL M • 442-7655
920 BONO HERBERT • 446-0733
924 HIX MYRA F MRS • 445-7934
928 FRIEDRICH HELEN M MRS •
442-0538
934 RAVEL IDA L MRS • 445-4424
---AUREL INTERSECTS
935 IMMAN HARVEY W 442-0727
938 HILL CHESTER E • 445-4425
939 JOYNER A C •
940 FLEMMING MERLIN O
943 DEMAREST GERALD B • 446-5688
946 WHITE WM G • 442-2579
947 PRICE ALBERT W • 445-5864
950 ARCHAMBAULT A L III •
447-4401
951 FERINGA NICHOLAS M REV
446-7423
954 FRANCIS FRANK L • 446-1109
955 ZURIEVETZA NEIL N 446-6902
958 HEDGECOCK LELAND S • 446-8811
961 ZOLLO CHARLES A • 446-2893
---LANTANA AV ENDS
---CARLOUEL DR BEGINS
975 PRITCHARD THOS W • 445-4482
976 BUCKO ANN F MRS • 445-4481
979 SCHAEFER HERMAN V • 445-4473
980 VARNO EDW H • 446-6151
983 SCHAROT ARLIE A • 446-9349
991 AREY NORMAN P • 446-7619

45

NASH ST -FROM S MAYWOOD AV EAST I
NORTH OF CHAUCER ST

---ZIP CODE 33515
2274 MA GINN FRED W • 447-4289
2275 BURKE STANLEY E • 442-9852
2284 RADOVICH STEVE • 442-1385
2285 NO RETURN
2290 CHANEY DEWEY C • 442-1555
2296 CONE RAY G • 442-1507
2297 MAIRE JOHN R • 446-8017
2301 LE BEL ROLAND P PNTR CONTR •
447-2396
2302 COPSO CHARLES • 447-4492
2305 DAVIS HOWARD C • 442-1403
2306 ALBRO HARRY R • 442-1633
2311 KONOW WM G • 442-6979
2312 MUELLEN WM • 442-7965
2315 KLUESENER STANLEY • 444-3015
2317 FAJDICH JOSEPH • 447-1724
2318 PETERSON ERICK D • 442-1622
2323 KLUEPFEL KENNETH E •
442-0094
2324 LONG JAMES S • 442-8458
2329 MC CLURE RICHD H • 442-2327
2330 ELMLAND MILTON E • 442-9044
2335 NOWOTNY JANICE D MRS •
442-5463
2336 CHRISTIANSEN BRODER •
442-9179
2338 WINDLOW CLIVE B MRS •
442-4857
2341 NEWMAN MAURICE L • 442-0700
2342 HAMILTON JOHN C • 442-0343
2347 WILLIAMSON FRANK T •
445-8122
2348 FILIPPI ELSIE F •
2353 SAPORITO CHARLES E •
442-1288
2354 GAUSSELIN FRED • 447-1289
2357 NICULA NICHOLAS • 442-1654
2358 BUERKLUND CARL G •
MARTIN CAROLE L MRS
2361 SCEGGEL ROLAND J •
2362 WOLFF MAURICE J • 443-6503
2366 ZIRKELBACH RUDOLPH •
442-6510
2371 SMIT IRENE P MRS • 442-2959
2378 ODISHOO GEO K • 442-1387
2383 GUTHRIE MYRON B • 442-9317

ATECH INC. OF FLORIDA

ONE OF THE OLDEST PROVEN VINYL PLASTIC PAINT MANUFACTURERS

357 TILDEN, COR. DOUGLAS, DUNEDIN

PHONE 733-4141 AND 733-4142

Where to Buy?

Consult the Classified Business Lists In This Directory

Feaster Memorial Home

GEO. E. FEASTER FUNERAL DIRECTOR

"Perfection In Every Detail"

206 FIRST AVE. S.W. LARGO PHONE 584-7681

Serenity Gardens Memorial Park
FLORIDA'S MOST BEAUTIFUL AND MODERN CEMETERY
SERVING ALL OF PINELLAS COUNTY
13655 Wilcox Road, Largo, Fla.
Tels. 595-2914 and 595-3521

DAVIS — BEATTY, INC.
• BUILDING MATERIALS • HARDWARE • PAINTS • ROOFING
966-968 DOUGLAS AVE. DUNEDIN PHONE 733-3141

NASH ST—CONTD
---S FERNWOOD DR BEGINS
2384 BATES THOS M • 442-9733
2387 UNDER CONSTN
2388 JONES • 442-5635
2392 RICHTER MAE A MRS • 447-2756
2394 RASBERG BIRT
2396 SHRODES ROBT F • 445-8311
2398 VACANT
2400 SCHMIDT FRITZ P •
2404 RICHARDS RALPH E • 442-8038
2408 GEISE GEO D • 443-6501
2411 HINER GEO W •
2512 EYLWARD EDITH S MRS 442-2979
2415 TITA JOHN • 442-6529
2418 PRICE HERBERT J • 443-6502
2424 WEAVER DONALD W • 442-5820
2525 CUPP D WAIN C • 442-1958
2430 SEWELL FRANK W • 442-0297
---KILMER BEGINS
2436 RICHARDSON EVELYN G MRS • 442-8551
2441 SIMPSON HUGH C • 442-8005
2442 LO CICORO DENNIS
2447 SEBEK ROBT T • 442-8003
2448 PESCE JUANITA B MRS • 447-2153
2453 HUETTIG CARL F • 442-8004
2454 GODWIN BYRON J • 442-6496
2459 FORD RUSSELL • 442-5708
2406 HARMAN TOM 442-8564
2466 VACANT
2472 MC KNIGHT JAMES M • 442-3361
2477 JEWETT ROBT L • 442-6923
2478 MONROE CHARLES C 447-1986
2483 SWENSON GORDON • 442-6284
2484 SPENCE A DAVID JR • 442-1315
2490 LAUTHER WM J
---COACHMAN RD INTERSECTS

47

NAVAL DR -FROM PINEAPPLE LA EAST 3 SOUTH OF STATE RD 590

---ZIP CODE 33515
2729 CARUSO SAM L • 726-1491
2736 BROWNING EDGAR S •
2742 LANDAKER PRISCILLA MRS • 726-4138
2743 HARRINGTON DONALD H • 726-4328
2748 SMALLWOOD WM O • 726-2787
2754 HARDIN JAMES H • 726-3595
2759 ROCKWELL MILTON E • 726-2249
2760 GATES ORRIS A JR • 726-2537
2765 MC ADAMS LYNN
2766 DANGLER JERRY P 726-1693
2771 HAMPTON ROY • 726-2281
2772 UDELL RAYMOND H • 726-2316

39

NELLIE ST (LARGO)-FROM 3033 KAREN AV SOUTH

---ZIP CODE 33540
2045 NICHOLS CHARLES S •
2046 SWAY ANDREW • 581-3532
2087 FARRELL WM T • STICKNEY EDW F 584-4078
2119 BROWNLIE THOS •
2137 TRASK TERRY D 584-5112
2138 NELSON ANNIE G MRS • 584-0824

38

NELSON AV -FROM 1647 LONG EAST OF RIDGE AV

---ZIP CODE 33515
1220 SCOTT JOHN W • 446-0318
1304 BIRCKHEAD CECIL R • 447-3368
1318 TUPPER SEVIER R • 446-0058
1323 CASSIDY MARY 1 MRS • 447-1135
---GENTRY ENDS
---SHERWOOD INTERSECTS
1405 KELLY SARA I MRS • 447-3189
1408 LORD DENNIS P • 442-6057
1409 BELLION SARAH J • 447-2019
1413 WILCOX CHARLES A III • 446-0016
1416 FINCHER MARGT P MRS • 446-7996
1417 CHABURKA JAMES • 444-5264
---SCOTT INTERSECTS
1502 JANUSIK KENNETH D • 442-8339
1503 FRANK HOWARD A • 444-5263
1506 ABNER BILLY S • 442-3967
1507 RABY A GLEN •
1510 JACKSON HARVEY K •
1511 CALLAGHAN CHARLES J • 442-4484
1514 BLOOM FRANK M • 442-2765
1515 FOLEY JAMES D • 446-7685
1518 CARTER MARION • 442-1874
1519 VIERBROCK VERNON C • 444-9592
1522 VACANT
---FLAGLER INTERSECTS

20

NELSON ST (FAIRWAY ESTATES DUNEDIN)-FROM 2995 BEN HOGAN DR WEST 1 SOUTH OF FAIRWAY DR

---ZIP CODE 33528
1110 BRAENDLE HAROLD A • 733-3295
1116 CAMPBELL WM M • 733-1075
1125 VACANT
1128 SIMON WM A • 733-1836
1131 BARTON GEO R • 733-6303
1140 KAGAMASTER PATRICIA D MRS • 733-4656
1149 BRITTON W HAROLD • 733-6304
1152 SCHWAB G WARREN • 733-1835
1165 DAY W BALDWIN • 733-6305
1173 JONES RACHEL B MRS • 733-6306
1185 THOMSON HENRY L • 733-5441
1190 TURANICZO CHARLES • 733-1837
1197 BLANCHETT LUTHER E • 733-2854
1202 SOEHNER CARL F • 733-2713
1209 PURVIS WM L • 733-1431
1218 CAMPBELL C EDW • 733-3848
1221 SELLEG LUTHER A • 733-3245
1242 RCEDER ROBT S • 733-2545
1254 BEEM ROBT P • 733-6332
1255 JAYNES GEO W JR • 733-3040
---PALM BLVD INTERSECTS

37

NEPTUNE AV N -FROM 2038 CLEVELAND NORTH AND WEST TO N MERCURY AV

---ZIP CODE 33515
5 SCOTT ALBERT • 442-1789
8 HUGHES LAURA B MRS • 446-7354
9 SAXON WM J • 446-7741
10 MC CAY CHARLES H • 442-9582
15 BARTH MABEL F MRS • 442-5594
19 POWELL BOBBY L • 446-1431
20 LYNCH MILDRED W MRS • 447-3077
21 KLEPPER ALBERT H • 442-5595
24 HAPMAN WILLIS V • 447-3940
25 POOLESNIK FRED • 442-5593
---MERCURY AV INTERSECTS

41

NEPTUNE AV S -FROM 2039 CLEVELAND SOUTH

---ZIP CODE 33515
6 SEALS JOHN D • 442-2287
7 FOSTER WM F • 442-9938
10 JOHNS LLEWELYN B • 447-2145
11 CURTIS RAY B • 442-3601
15 TANSMAN ELMER F • 442-3500
16 BROOBECK IRIS W MRS • 447-2321
19 TIEFENBRUCH CHARLES J • 442-3602
20 JOHNSTON BRYCE F • 446-6680
100 CREGO RULEF F •
101 COOK JAMES R • 446-0683
104 ADKINS ARTH S • 444-4904
105 HUTCHISON MARTHA C MRS • 442-8622
108 MC QUISTON EARL B • 442-6350
109 WEAVER ARLO I • 442-6489
200 SCHL RALPH W •
203 MONTGOMERY ROBT A • 442-0987
204 QUARENGHI FRANK • QUARENGHI SUSANNE V • 447-3256
205 DUM JOHN F •
---RAINBOW INTERSECTS

26

NEVA DR FROM 130 E PATLIN DR WEST 1 SOUTH OF KAY DR CIR

---ZIP CODE 33540
1640 KURTZ ROBT M • 584-2680
1641 GRIMES CHARLES S • 584-8285
1711 GRANT NED E • 581-2125
1720 ANDERSON IVAN G • 581-1587
1721 WALSTON TRINDLE H • 581-2206
1730 NAPOLITAN MURREL E MRS • 581-1300
1731 SIEVERS HUGH H •
1800 ALBERT HENRY L • 584-4131
1801 MASCO FRANK • 581-1531
1810 FITCH JAMES P • 581-3114
1811 ROY RICHD A • 584-4704
1820 YEOMANS CHARLES M • 581-2222
1821 HOOVER W HOWARD • 584-5556
1830 SATTERFIELD A •
1831 LIEDTKE WM • 584-8545
1840 NAYLOR RAYMOND W • 584-0751
1841 ASHLEMAN HOWARD W • 581-2252
1900 PALMER FRANK W • 584-4302

20

NEW JERSEY DR (HARBOR VIEW VILLAS DUNEDIN)-FROM CEDAR DR WEST 1 NORTH OF W PALM BLVD

---ZIP CODE 33528
63 NO RETURN
68 MARTIN HERBERT C • 733-6459
75 KLITZING ROBT M • 733-5010
78 SINKS CHARLES S • 733-6616
85 ALLEN WM J • 733-6615
88 KROSCHWITZ FRED • 733-5264
---EDYTHE DR INTERSECTS

21

NEW JERSEY ST -FROM 1743 S CLEARWATER-LARGO RD EAST

---ZIP CODE 33516
703 HARRIS RUPERT • 584-3050
703½ LURO DESSIE L 581-3554
705 CALDWELL HARRIS C • 584-2021
710 MC MILLAN RONEY D
JONES LARRY 584-1806
712 SANDERS JAMES A •
713 TYSON DONALD
713½ CALDWELL JUANITA 584-3656
714 PITTMAN BOBBY J 584-3328
715 WALKER ARNOLD G • 581-3050
716 GAVIT JESSE A •
718½ GUNN HOWARD B
721 GANGELHOFF DAVID J 584-4157
725 HOLCOMB L LAVEDA MRS • 584-3856
726 WOLFF'S TRAILER PARK
WOLFF EDW T • 584-3940
DAVIDSON OLLIE MRS
WOLFF THEOD G
WOOD MITTIE M
STEPHENS PAULINE MRS
730 HUNTER JAMES R • 584-3291
732 TOUCHTON CALVIN
733 HENDERSON J FRANK • 584-1619
733½ BOTTOM A B
734 WERTZ VIOLA MRS • 584-1882
735 KELLY LEON D 581-3646
NO RETURN
---(NOT OPEN)
---SCL RR CROSSING

41

NEW RANCH TRAILER PK -AT 2291 GULF-TO-BAY BLVD

Who Sells It?
Is Answered by the Classified Business Lists In this Directory

The Power to Please!
FLORIDA POWER CORPORATION
YOUR TAX-PAYING, INVESTOR-OWNED ELECTRIC COMPANY

NEW RANCH TRAILER PK—CONTD
---ZIP CODE 33515
105 HITCHCOCK FRANK 445-3144
106 FREDRICHS HENRY C 446-1915
107 DAYTON CLYDE W
108 AUSTIN ROBT N
109 WEBB RUTH
110 KIRK BERNICE H MRS
111 WHITE MANLEY N
112 LOTZ LEO A 442-6748
113 SUMNER ETHEL MRS
114 WEIGLE CHARLES F
115 SCHUETTE WALTER H 442-5889
116 NEILL ERNEST A 442-9269
117 WHYBREW WALTER 442-8819
119 O'SHEA CORA LEE MRS 442-1851
121 DU BOIS BERNADETTE MRS
442-5895
122 KARSTEN HARRY
123 GURZNY FRED P 444-4602
124 SEIPLE ANNA G MRS
125 WATSON MARY E MRS
127 HARTIGAN MARIE MRS 446-9313
128 RODDICK HARRY D
129 LOVELACE DE WITT
130 MALCOLM CLIFFORD J
131 BROWN JOHN H 442-2328
132 TUTTLE CHARLES
133 HILL HOLLIE H
134 ROE CLARENCE M 442-1353
135 ELLIS DORA A MRS 442-6206
136 BEZEK SUSAN C
137 PENNINGTON CHARLES E 442-8964
138 BOYD JOHN R 442-7778
139 KLEIN WM
140 STIFF GILBERT W
141 ZYWICKI JOHN S 442-8809
142 PENNINGTON MAURICE N 442-9144
143 WHITTINGTON HAROLD R 442-6684
144 CONNOLLY MICHL
145 DESCHENES HOMER J
146 MC DONALD MARIE E MRS
---ZIP CODE 33540
148 MC MURTRIE J CLYDE
149 JONES CLAUDE
151 HOMAN JAY J
201 BRIEGEL THEO W 442-0240
203 HELFER EDW M 442-6719
205 METZGER RUDOLPH
207 HAY JOHN M 445-3143
209 SURBER EARL 442-0686
210 ADAMS JOHN H 442-0091
211 PAYNE ROBT
212 ROBBINS J WALKER 442-9268
213 GOODLING ORLANDO
214 BROWN HOMER F
215 LAMBORN BESS MRS
216 ARNOLD FRANCIS A
217 COLEMAN EMMETT G
218 LEACH ELWOOD S 442-0036
219 MEENAN RALPH C 442-0352
220 SCHICK MARTIN C
221 WADDELL GERTRUDE MRS 442-2089
222 WOGAN GRACE MRS 442-9845
223 ARMSTRONG MAUDE MRS 442-8514
224 KOSAR PETER
225 VACANT
226 JONES J RICHD 442-8655
230 HOERIG CARL
231 EGGERSDORF GEO D
232 MANNING RALPH
233 LAWSON JOHN R 442-4865
234 BRUCE JOHN E REV 442-1907
235 WILSON VERNON C
236 ADAMS RUTH F MRS 442-6253
237 HOLZHAUER FRED J 442-6637
238 RICE FRANK E
239 DAPNABY WM
240 VOIGT J D
242 KOLK CLARENCE H 442-1335
243 STINSON SAML D 442-1068
244 WIEBE HENRY J 442-5319
245 ADAMS WAYNE T 442-6253
245½ COENENBERG HARRIET S MRS
246 FRID GEO A
248 BECK FRED W 442-6945
308 STARR WALTER R
310 DAVIS SADIE R MRS 442-5756
311 HAIGHT ALDEN L 442-8740
312 BALL C LEE
313 VAN LEEUWEN MARTHA F MRS
314 OSTLE SOPHIE MRS
315 SCHAEFFER JUDY MRS
316 BURNS JOHN M 442-9206
317 LOMAX CLIFTON E
319 TUCKER GLADYS M 442-4478
321 ARMS ROBT F
322 REACH MARGIE MRS
323 MORRISON HARRY R 442-9685
324 NO RETURN
326 PIERCE S RICHO 442-7553
330 FOURNIER LEO N 442-5377
331 REDENSKY JOHN F 442-4443
332 WEBBER RUTH A MRS
333 MARTIN MARIE H MRS 442-8043
335 SMITH ANNA R MRS
337 BINZ WM A 442-8252
339 TIMS LEWIS B 442-6401
341 SMITH DRADELLE M MRS 442-6205
343 LARSEN ANKER
345 DICKINS ROBT

16

NEW YORK AV (DUNEDIN)-FROM 698
UNION NORTH

---ZIP CODE 33528
12 OGLES SHIRLEY A MRS 733-3874
14 HARRELL DENNIS D
22 FISHER CHARLES L • 733-5553
30 JOHNSON JUANITA MRS • 733-2781
48 KIELTY JAMES L • 733-6620
56 BAKER LEONARD T • 733-6061
96 BLUMER ROBT M • 733-7375
102 KOK DALE D • 733-5406
104 WHITE JOHN C • 733-6003
110 STONE EDWIN E • 733-6150
---ROANOKE INTERSECTS
141 UNDER CONSTN
145 UNDER CONSTN
147 UNDER CONSTN
---LEXINGTON INTERSECTS
---DEXTER DR INTERSECTS
161 CASSAN HERBERT A • 733-2393

17

---BELTREES AV INTERSECTS
408 SCALLON RAY M 733-3730
410 BEALL BEN L 733-3758
423 LAWHON BILL D • 733-6421
426 VEEN CLIFTON J •
427 VACANT •
429 LAURSEN ARCHER F • 733-7216
431 VACANT
431½ VACANT
433 RUTLEDGE MARY L • 733-7215
ROEDER GEO W JR • 733-5491
439 STRICKLAND MADISON Z •
733-7843
440 TUBBS I MELVIN •
446 CLARK ROBT JR • 733-9138
---LYNDHURST INTERSECTS
501 EARLE ELECTRIC CONTRS
733-7150
EARLE LEWIS R • 733-7150
527 TAYLOR JOHN L • 733-7361
536 MC LEAN MALCOLM W • 733-4895
538 BERG ANTON L • 733-4894
540 VACANT •
606 LESTER FREIL D • 733-1997
---JAMES INTERSECTS
---WILKIE INTERSECTS
---SCOTLAND INTERSECTS
---WOOD INTERSECTS
---VIRGINIA INTERSECTS
820 RATY CAROLYN S MRS • 733-7332
---MEASE INTERSECTS
1001 SANTIAGO JOSE R • 733-3382
1012 CARTER HATTIE M MRS •
1018 WEBB HILDA MRS
1018½ VACANT
1022 LOMNICK BILLY E
1022½ OUKES CHARLES E
---MAIN INTERSECTS
1100 WOODS EDGAR H • 733-1761
1101 DUNEDIN FARM STORE BROD
BRUMBELOW MARY F MRS
1114 COXWELL W FOSTER • 733-3792
1118 MC CULLOUGH GEO W • 733-4543
1124 BYRD DAN W •
1128 CHURCH MILLYE E MRS •
1134 ALLEN ROWENA M • 733-3793
1140 JUNG MARTHA C • 733-1762
1144 PHILLIPS D FREDK • 733-4097
1151 WOOD CLAUDE D
1152 BROWN SHELBY W • 733-3791

18

---GROVE INTERSECTS
1200 TOWNSEND W C & CO IMPORTERS
733-5793
1204 HOLLORETER ALBERT E WINTER
RES • 733-2810
1210 TURPIN OSCAR • 733-6849
1218 HARVARD RONALD W 733-2480
1220 CHURCH OF GOD 733-2480
---RICHLAND AV BEGINS
1235 WILSON GEO 733-3764
1236 WAGNER CLINTON •
1237 RARSONS GEO C • 733-2481
1237½ VACANT
1238 HARTER JESSE C •
1239 PENFER HATTIE A MRS •
733-3625
1240 VACANT •
1241 GLICK ARTH •
1242 THOMAS WM E
1243 MISCHKE ANNA L MRS •
733-3711
1244 TRUEX HARRY W 733-7875
1245 SICILIANO LENA L MRS •
733-7717
1247 VOSKOFTTER HESTER M MRS •
733-1316
1249 GARDNER PAUL V •
1256 WILSON ANNA M MRS • 733-7719
1262 BROWN AGNES W MRS 733-9174
1264 HOWARD JAMES C JR • 733-7103
1368 TINSLEY CARL L
1269 PEACOCK OLA L MRS 733-2943
1276 BRESNAHAN BERNARD J 733-4288
---SAN CHRISTOPHER DR INTERSECTS
1301 WILLIAMS BUILDERS
WILLIAMS MARVIN E • 733-3930
1303 CARLSON ROBT H 733-7410
1304 WOODS HELEN F • 733-6627
1305 WILDER LETTER SHOP
WILDER CLIFFORD D • 733-7157
1305½ WINSLOW KENNETH L •
733-3928
---ORANGE AV INTERSECTS
1306 VACANT
1307 YEAGER LEAH MRS WINTER RES •
733-5012
1332 VACANT
1336 ROPE GERALD F • 733-2482

21

NEW YORK ST -FROM 1771
CLEARWATER-LARGO RD EAST 1
SOUTH OF NE W JERSEY

BROWN INSURANCE AGENCY
PROMPT
INA
CLAIM
PROGRESS CIC PROTECTION
SERVICE
PHONE
446-3337
•
All Forms of Insurance
•
530 S. Fort Harrison Ave.

Who's Who- and Where?
Such questions can only be answered by the Directory and that is where people look when they want to buy.
Are you properly displayed therein to get the business?

SULLIVAN & KING ENTERPRISES, INC.
Bonded Fruit Shippers—Gifts and Tropical Candies
Florida's Finest Taste Treats
1799 U.S. Hwy. 19 North, Tels. 726-4569 - 726-2388

SULLIVAN & KING NURSERIES
Construction Equipment Contractors—Fill—Groding—Sodding
Mowing—Complete Landscaping Service
Featuring The Tropicaire Nursery
1799 U.S. Hwy. 19 North, Tels. 726-2388 - 726-4569

J. ARLOS OGG STUDIOS

Our 32d Year

PICTURES
ORIGINAL OILS
WATER COLORS
SERIGRAPHS
ETCHINGS
PRINTS

Complete Line of Frames and Framing

"Come In and Browse"

807 PARK, CLEARWATER

PHONE 446-2245

Pelican Restaurant

AIR CONDITIONED

ON CLEARWATER BEACH
Fine Food — Excellent Service
LUNCHEON, DINNERS, COCKTAILS
LIQUOR STORE
"OPEN YEAR AROUND"
470-72 MANDALAY AV. (CB)
PHONE 442-3151

NEW YORK ST—CONTD
---ZIP CODE 33516
707 ELLIOTT ELIZ L MRS ● 584-4648
709 CHURCH EUGENIA MRS ●
711 DUNN DENNIS W ● 581-4592
712 PADGETT ZONA MRS
712½ SELPH SIBEL MRS
718 MC MULLEN VIRGIE A MRS ●
584-5247
720 FRENCH V PEARSON
720½ STRANDNESS THEO N ● 584-5135
721 DALTON TRAILER COURT &
APARTMENTS 581-1516
DALTON BEULAH MRS ● 581-1516
724 MC CLAMMA GLDVER G ● 584-4924
725 VACANT
725A WOODWARD BRUCE B JR ●
581-3173
729 GRIFFIN S DERWARD ● 581-1425
730 HOLCOMB RUTH
732 VACANT
732½ CLEMENT ROBT L
733 WAGNER PAUL F ● 581-1617
733½ BALL W IRWIN
LATTIMER CHARLES E 584-5835
734 GATLIN ELZIE M 584-4716
736 WALKER G PETE ● 581-1319
740 NELSON JOSEPH D ● 581-1160
---CLEARWATER-LARGO RD
---(NOT OPEN)
---SCL RR CROSSES

21

NEW YORK TRAILER PARK -AT 1770 S CLEARWATER-LARGO RD

---ZIP CODE 33540
1 SMITH DENNY ● 584-0615
2 BERKEY KENNETH WINTER RES
3 LEFLER VERNE WINTER RES
4 PRINZ FRANK WINTER RES
5 BAILEY WM WINTER RES
6 HOY MARTHA W MRS 584-1710
7 HOLMBERG LEO
8 KNOTTS HOWARD
9 BOWSER SERENA
10 SHORT FRANK
11 KNAPP EARL W
12 DUNCAN WELDON 584-6249
14 NAPPS EARL WINTER RES
16 HICKMAN SAML L
17 TURNER VIOLA
18 PLECKER RAYMOND M

21

NEWPORT LA -FROM 1455 CROYDON DR NORTH 1 WEST OF HIGHLAND AV

---ZIP CODE 33516
1714 MC MUNN WM A ● 581-4097
1715 PESTER DAISY MRS ● 581-3978
1720 JONES ROBT G ● 581-4872
1721 FLYNN ROBT F ● 584-3907

32

NEWPORT RD -FROM DANBURY WAY NORTH 1 EAST OF BRISTOL CIR

---ZIP CODE 33516
14901 CAMPBELL HARRY W ● 531-5074
14904 FERGUSON A
14908 CONNELLY EDW J ● 531-5485
14912 PLUMLEY LEROY R ● 531-2305
14920 FORD JAMES R ● 531-6289
14928 MULEY MICHL M ● 531-5574
14932 EMMONS EARL J ● 531-6478
14936 NIELSON CHRISTIAN J ●
531-3473
14940 SMITHERS BENJ S ● 531-2992
---REVERE RD INTERSECTS
14941 HARRIS M C MRS ● 531-6516
14944 KEENE KENNETH ● 531-1639
14945 MINSKEY GEO W ● 531-1159
14948 COLLINS HENRY ● 531-6338
14949 JONES ALLAN D ● 531-1143
14952 OWENS GAINES A ● 531-3706
14953 WRIGHT FRED J ● 531-7293
14956 MORROW GILBERT E ●
14957 CARMICLE JERREL B ●
531-1257
14960 MC QUISTON GARY W ●
14961 HARLOW EDWIN S ● 531-1240
14964 CARTER BOBBY O ● 531-2481
14965 GREY DONN M ● 531-2534
14967 WALRAVEN CHARLES W ●
531-1161
14968 KAMINSKI ROBT C ● 531-1511
14969 TRANSIENTS
14972 WILKOWSKI RALPH R ●
531-4573
14973 RUSH JAKE H ● 531-2415
14976 HICKS WARD B ● 531-1292
14977 DE CESARE JOSEPH P ●
531-4563
14980 HANSEN THEODORE E ●
531-5045
14981 WHITESEL DONALD L ●
531-1541
14984 FORMBY PAUL W ● 531-5702
14985 ADAMS FRANK M ●
14988 SANDERS RICHD L
14989 STREHLOW FILBERT M ●
531-6991
14992 THOMPSON JACK H ● 531-1300
14993 FIALA RALPH J ● 531-1347
---HOPEDALE INTERSECTS
15001 COPE ALF L ● 531-1544
15010 HAHN LARRY
15033 DUBNER MURRAY J ● 531-5785
15034 MUSARRA RUSSELL A ●
531-1326
15065 SDFFARELLI NICK ● 531-1145
15066 WRIGHT LARRY L ● 531-1357
15097 DONALD HARRY W JR ●
15098 MARINELLI JOSEPH R ●
531-2591
15125 POTTER JAMES T ●
15126 SPRINGER VALENTINE F ●
531-3209
15149 VACANT
---DANBURY WAY INTERSECTS
15173 YOCKEL JOHN R ● 531-1179
15197 FISHER RUSSELL O ● 531-1142
15198 ARNOLD WALTER T ● 531-2511
15231 MELDRIM KENNETH H JR ●
531-1220
15232 KING JAMES O ● 531-3140
15263 LUCHT LARRY M ● 531-7176
15264 NO RETURN
15296 HUNTING JAMES F ● 531-6054
15332 JERELE JOSEPH J ● 531-1352
15364 DE LDZIER FRED A ● 531-7262
---BEDFORD CIR INTERSECTS
15433 YOUNG WM J ● 531-1163
---BRISTOL CIR INTERSECTS
15434 HUBBLE DONALD E ● 531-1191
15497 BARBEE RUBY G MRS ●
531-4521
15498 VACANT
15525 DONEGAN DENNIS G ● 531-1741
15526 NO RETURN
15549 WEST EDGAR N ● 531-1270
15573 PHELPS JESSE L ● 531-2069
---QUINCY LA INTERSECTS
15596 OHLSON ALVIN J ● 531-1215
15597 VACANT
---DARIEN WAY INTERSECTS
15660 ROEPKE MARY P MRS ●

20

NICHOLAS DR (HARBOR VIEW VILLAS DUNEDIN)-FROM BAY SHORE DR WEST 1 NORTH OF NEW JERSEY DR

---ZIP CODE 33528
62 HUCKINS JAMES R ● 733-7553
63 WHITE NELLIE A MRS ● 733-1443
---CEDAR DR INTERSECTS
67 POUNOS RILEY ● 733-5387
81 CUSTER EDW J ● 733-4572
88 LANE ALMA A MRS ● 733-2953
89 RAYNER JOSEPH B ● 733-5394
94 DENNETT ALDEN R ● 733-5103
---CAROLYN DR INTERSECTS
---EDYTHE DR INTERSECTS

11

NICHOLSON ST -FROM CLEARWATER BAY EAST TO N BETTY LA INTERSECTING 900 N FT HARRISON AV

405 LINDEMAN MELFORD C 442-9541
---FORT HARRISON AV INTERSECTS
504 SIEVERDING JAMES W ● 442-1726
507 BUCHANAN STELLA G MRS ●
442-2374
508 SPRINGTIME DAY NURSERY ●
442-7431
509 COCHRAN DONALD ● 442-9883
---GARDEN AV INTERSECTS
600 GARRISON AMY H MRS ● 442-2377
600½ TUNE VIRGIE MRS
604 JORGENSON CHRIS ●
605 VACANT
606 BERRY HENRY
606½ GARRETT RICHD C
VACANT
608 STDUFFER MARY C MRS ●
442-1357

12

---RAILROAD AV INTERSECTS
700 EVERETT RUFUS 444-5884
702 COX ESTER MRS 446-0878
703 LITTLEJOHN BLANCHE H MRS ●
446-7498
704 MORGAN OLIVER
705 WIGFALL JOHNNIE M MRS ●
444-5851
GILYARD WALTER ●
706 BROWN HENRY B 444-5882
707 WILSON HENRY JR 443-4214
708 BYRD HORACE MAE MRS
709 GREGORY ESTER L ● 444-5852
---MYRTLE AVE INTERSECTS
---VINE AV INTERSECTS
905 SHANER J RUDOLPH ● 442-4623
906 HUTTON WM E ●
908 CAREY DUBLIN 447-3352
911 KEENE EMMA P MRS ● 447-3714
913 STEPHENS JOHN R
915 MOORE JOHN P BLDG CONTR ●
916 YOUNG GLORIA J MRS
---PENNSYLVANIA AV INTERSECTS
---NOT OPEN
---JEFFERSON AV INTERSECTS
1212 DETRE A LEE ● 442-1604
1215 ALLEN CHARLES R ● 442-2658
1216 FALLON JOHN W ● 447-2896
1222 MOFFATT MILES R III ●
446-8856
1223 HARVILLE DENNIS L ● 443-8864
1228 MARAGET GENE C ● 446-1248
1229 MC CARTHY CHARLES T ●
443-8861
1234 SCARBERRY JAMES D ● 442-5045
1235 VARNUM JAMES E ●
LEIGHTON LEROY 442-5941
1240 WILLIAMS WM E ● 447-3322
1241 KNIPPEL MILTON H ● 443-8862
1246 SAPP J CECIL ● 446-8710
1247 CRAWFORD JACK D ● 442-9251
1252 ANDREWS CHARLES 442-4090
1253 COGDELL J FRANK ● 443-2142
1258 VACANT
1259 LANHAM GERTRUDE MRS ●
446-0563
1264 RICHARDS WILFRED J ●
446-2171
1265 BOEKHOLT BERNARD ● 443-4121
1270 DEVLAMING CORNELIUS ●
446-8479
1271 THOMAS AGNES ●
1276 BLAIR W STUART ● 444-8102
1277 HORNBUCKLE WILBURN W ●
442-2948
1281 PARSONS JESSE W ● 447-1132
---BETTY LA INTERSECTS

20

NIGELS DR (DUNEDIN ISLES DUNEDIN)-FROM 1500 MICHIGAN BLVD NORTH 4 EAST OF PINEHURST DR

---ZIP CODE 33528
2011 SULLIVAN MARCUS S ● 733-2424

Consult the CLASSIFIED LISTS of the DIRECTORY

If You Would Find What You Wish to Buy

CLEARWATER TILE & TERRAZZO COMPANIES

Terrazzo Floors – Tile Contracting – Seamless Flooring – All Types of Resilient Flooring

"SERVING CLEARWATER FOR OVER 30 YEARS"

616 DREW ST. and A.C.L. R.R., CLEARWATER PHONE 446-8373

NIGELS DR (Dunedin Isles Dunedin)—CONTD

2016 PHILLIPS LEROY J • 733-3430
2020 NIGELS EUG A • 733-2601
2026 EIKEL CHARLES L • 733-2421
2032 IRSIG WM A • 733-6530
2044 WOOTEN MARY J MRS • 733-6136
2050 FORD JACK • 733-5479

37

NIMBUS AV N -FROM 2024 CLEVELAND NORTH 1 EAST OF MERCURY

---ZIP CODE 33515
5 BENZING HUGO • 442-0318
8 GREENAWALT J WM GENL CONTR • 446-2767
10 UPTON LOIS H MRS • 444-7811
11 MILLER REX A • 444-9514
14 MEYER GEO E •
15 KRAUS JOSEPH E • 444-9511
17 EDWARDS LEONARD C • 446-1557
18 NIELSEN CHRIS N • 444-7812
100 MERCHANT HAROLD B • 445-5854
101 ARNDT FREDK A • 445-3204
105 BUTCHER GEO H • 445-3201
106 BROWN CONSTANCE MRS
110 VACANT
112 MC BRIDE PATK W JR REV 442-1715
---DREW INTERSECTS

41

NIMBUS AV S -FROM 2025 E CLEVELAND SOUTH

---ZIP CODE 33515
5 STUDEBAKER GEO W • 445-7105
6 HUTCHISON J KENNETH •
9 VACANT
10 SARGENT THEO R • 446-0666
14 MOSES HENRY E • 446-7052
15 MC MICHAEL GEORGIA L MRS • 445-8403
19 ANSLEY PAUL • 445-8801
20 SUNNES KENNETH A • 446-3334
101 WEST CHARLES P • 442-3408
102 FENDER JOHN E • 444-8841
105 STOECKLE HAZEL H MRS • 442-3024
106 WIANT ETHEL M MRS • 444-8844
109 RICHARDS LYDIA W MRS • 442-3097
200 MORIARTY MARY J MRS • 444-8881
201 DERINGER DOUGLAS M • 446-7318
204 BUHMEYER GEO L • 444-8882
205 PROHASKA CHARLES J 442-3857
208 ZORZIN PETER • 445-3641
212 ROBINSON HAROLD O • 446-0046
---RAINBOW DR INTERSECTS
300 DADO APARTMENTS
CUSHMAN RUTH MRS 446-2648
2 HOLLOWAY RAYMOND J 446-3759
3 HARTLEY ARTH H 444-8942
4 ANDERSON STEPH F 444-9353
5 HILL EVA MRS 442-3441
6 ELVIS GRAYCE E MRS 446-9302
7 SULLIVAN BETTY S MRS 444-8943
8 REEDER ROBT H REAL EST • 442-3345
9 TRANSIENT
10 TRANSIENT
301 BO-MAR APARTMENTS
1 DISSLER TOM
APECALE ERNEST
3 ROBERTS RUDOLPH 442-0231
4 STOELTZING P ELIZ MRS 442-7279
5 VERCO LEAH
6 VACANT
7 DAVIES RICHD 442-4234
8 BRAUTIGAN VIOLA E MRS 442-5304
9 THOMAS EDITH A MRS 442-8913
10 VAN FLEET HARLEY 442-8548
304 TUCKER JIMMY W • 444-9352
305 PILZ WALTER
306 REINECKE LORENZ S
307 MEYER OTTO A
308 GENGE ABRAM • 444-9364
309 BUNCE MARY L • 442-9588
310 ERVIN RUSSELL T
315 BEE-JAY APARTMENTS
1 WALTER CLARENCE A 446-9214
2 REEDER HELEN L MRS • 446-0645
3 GARDNER EUG H 442-9590
4 EGGENRAN E H
5 KIESER ERNEST H 442-2684
6 BISSONETTE ALF G 442-9886
7 BARTH ELMER J 445-8802
8 FISHER KIRKLAND E 442-6386
315 CORCORAN WM J 445-7102
10 PROBASCO CHARLES 442-0540
---GULF TO BAY BLVD INTERSECTS
400 PLEASANT APARTMENTS
1 PORTIVENT VICTOR 445-3643
2 VACANT
3 COLLINS RONALD
4 GEHRES MARTHA L MRS 442-3878
5 CLEMENT WM F • 442-0853
401 KETTERER JOSEF • 442-4756
JACKSON RODGER W 445-8404
HACKMAN HERMAN 442-0789

13

NOKOMIS ST -FROM N FT HARRISON AV EAST 2 SOUTH OF STEVENSON CREEK

---ZIP CODE 33515
1009 RIVERS MURIEL C MRS • 442-3548
1010 VACANT
1015 MOORE MARGT C MRS • 446-0664
1020 JOHNSON ROBT • 442-3549
1021 KATTINE ALMA E • 445-8533
RINKVOSS HENRY M • 445-8533
1024 VACANT
1029 SHADE LEONARD A • 442-4475
1030 THONE EDMUND N • 442-4473
1040 UNDERWOOD ANN M MRS • 445-8535
1041 MORSE HAZEL H MRS • 446-6957
1046 DOYLE EDMOND A 442-2853
1049 NAYLOR BERTHA R MRS • 446-2164
1050 ZIMMERMAN CHARLES W • 447-1103
1051 EKLUND ERNEST B • 446-6268
1054 SWAN DARYL W • 445-7702
1061 SPENGEMAN RERCY C • 446-0287
---APACHE TRAIL INTERSECTS

20

NOLAN DR (DUNEDIN ISLES DUNEDIN)-FROM 1130 MICHIGAN BLVD NORTH

---ZIP CODE 33528
2022 HOUSE THOS J • 733-3630
2034 VANDEN BUSSCHE ALICE MRS • 733-5086
2035 CORENING GILES F • 733-1667
2057 MEYERS GEO J • 733-1666
2068 NOLAN J WENDELL • 733-3815

28

NOLAN DR (LARGO)-FROM 2072 8TH AV SW SOUTH AND WEST (NUMBERS IRREGULAR)

---ZIP CODE 33540
1004 RANDALL MARCUS S 581-4562
885 FIORENZA ANGELO C • 584-3809
991 VACANT
901 BOSSARD FREDK S •
---CORONET DR BEGINS
1011 WAROELL ROSE E MRS • 584-6189
923 THOMAS OSCAR Y 581-3125
947 JURY NORMAN O • 581-2639
971 LIEBNER ALBERT A • 581-3241
993 SREED JAMES R • 584-3209
994 MC GLAUGHLIN STANLEY L • 584-3249
1017 GRAVELL MORRIS • 584-0644
1018 GASTONGWAY ALICE D MRS • 584-6108
1036 BILYEU MILTON A • 584-7076
1035 SANTONI GINO • 584-6153
1053 WILLIAMS THELMA E MRS • 584-7967
1071 YELLOTT CHARLES H • 581-2215
1072 DIXON CLARENCE C • 581-1450
DIXON ASSOCIATES REAL EST
1089 HOLLOWBUSH ROBT K • 581-3278
1090 STERLING LOUISE N MRS 584-0087
1131 VACANT •
1132 DYCKMAN MARTIN A • 584-4676
1163 LOWRY ROBT J • 584-3030
1164 WERNER TED • 584-3019
2114 SAINT PATRICK'S CATHOLIC CHURCH RECTORY 584-2318
LOWE JAMES A REV
2142 CHRISTIE CHESTER I • 584-5468
2156 HOFFMAN ALLEN G • 584-1275
---BRITTON ENDS
864 CANNON ROBT E • 584-0610
2184 SLAUSON RALPH G • 584-4651
2185 WIRTEMBURG EDW O • 581-5475
2198 RUDILL DONALD J • 584-3614
2199 SALAMONE DOMINICK J • 581-2743
---MADISON ENDS
2246 PUTSCHER MADELYN • 581-4896
2270 SMITH HENRY B • 584-5885
2294 DISBENNETT REX L • 581-2344
2322 DE BLASIO ANTHONY J LAWN SERV • 581-2695
---JACKSON ENDS
2348 DIEDERICH JOHN A • 584-5045
2371 BROCK HAZEL B MRS •
2372 DUBE ALBERT N • 584-8083
2398 HARLOW WM L • 584-8568
2399 KALER EDGAR E •
KALER OLIVE M • 584-5823
---TROTTER RD INTERSECTS

16

NORFOLK ST (DUNEDIN)-FROM 16 DOUGLAS AV EAST 1 NORTH OF UNION

---ZIP CODE 33528
3 VACANT
5 VACANT
400 DEAN FLOYD S •
414 ANDRIEUX VIOLA S MRS • 733-1380
415 JANES LULA M MRS • 733-1262
420 BALCOM ALVIN L • 733-1638
421 BOOTES RUTH W MRS • 733-1471
426 RARSON RUTH B MRS • 733-1381
427 BERG MILTON •
430 ANDERSON CARL S •
436 PATTON MARY B MRS • 733-5033
441 LORPER JOHN G • 733-1263
442 STEWART ROBT W •
447 VACANT
448 SEBBY MARIE H MRS • 733-1383
---HIGHLAND AV INTERSECTS
512 VACANT
513 STONE DOYTHE M MRS • 733-3261
519 BYRNE JOSEPH H • 733-7609
522 DONALD HUGH M • 733-5313
525 BAGGER T DAGMAR • 733-2236
530 TREIMAN KARL •
531 BUXTON HARRY G • 733-2258
536 DU BOIS FRED •
537 SAWYER CARLA
541 WOODHAMS LEE M • 733-7628
542 REEVES CLARENCE • 733-1571
546 GRABO ANN MRS 733-6153
547 HARMS ROBT
552 FREEMAN FRANK • 733-4235
558 BAKER LELA M MRS • 733-1006
559 HENSLEY MARIE B • 733-1007
---MILWAUKEE AV INTERSECTS
604 DAVIS ROSE MRS
603 ROBERTS PATRICIA 733-7047
610 VACANT
612 HARDMAN BETTY C
604 NO RETURN

ALLIED VAN LINES

Stewart Bonded Warehouse

AGENTS FOR ALLIED VAN LINES

1125 Eldridge Street

Phone 442-5141

Where to Buy?

Consult the Classified Business Lists In This Directory

NEWT B. BARLOW

PAINTING CONTRACTOR

PAINTING

- INTERIOR
- EXTERIOR
- FURNITURE REFINISHING
- MULTICOLOR REFINISHING

801 Pennsylvania Ave. Clearwater

PHONE 446-6221

PHONE 446-3055

JOHN S. RHODES, Jr.
FUNERAL DIRECTOR
1721 GULF-TO-BAY BLVD. CLEARWATER

PHONE 446-3055

NORKFOLK ST (D)—CONTD
618 WADE JANICE M 733-5867
630 ADILLS WM P 733-6560
632 STANFORD LEON
634 DAVIS MARIE P MRS 733-6511
636 HILL A VIVIAN MRS • 733-6751
650 POWELL ROBT T • 733-3464
654 SHUMAN RALPH S 733-5966
656 THOMAS PHILIP B 733-5558

37

NORMAN DR -FROM 213 BELCHER RD EAST 1 NORTH OF DREW

---ZIP CODE 33515
2205 WAGNER LYNN A 447-3171
2206 OURR ROBT M • 443-8784
2207 LILES LORENA MRS
2214 BISHOP DONALD B • 446-5632
2217 GABRIEL CLEO MRS 442-5588
2219 PHILLIPS OPAL MRS •
2220 MC CARTHY JOHN F 442-6252
2225 HOUGH JAMES W
2226 VACANT
2227 VACANT
2231 VALENTINE HARVEY
2232 VACANT
2233 VACANT
2235 LOWE IRVING 444-3391
2236 MALONE JOSEPH H • 442-5536
2237 PETERS BERTIE M MRS 442-6793
2240 MILLER WM R • 442-7500
2243 HALL,PAULINE E MRS 442-5507
2244 TRIMBLE KENNETH R MFRS AGT • 442-3911
2245 HOLLOWAY JOHN
2247 BRETON ALICE R MRS 447-3025
2249 VACANT
2250 RISLEY ALLAN P • 444-7961
2255 VACANT
2256 NILSEN CLARA MRS • 443-8782
2257 QUINN LUCILE E MRS
2260 DUNKLE FERROLL L MRS • 442-2218
2261 GRACI JOSEPH F
2263 VACANT
2266 MANTER FRED W JR • 442-2219
2270 VACANT
2274 NAVIS BENJ M • 446-2107
2277 VACANT
2279 VACANT
2280 DI POPPO SAL J • 442-3912
---TERRACE DR INTERSECTS

41

NORMANDY RD -FROM 2057 E DRUID RD SOUTH

---ZIP CODE 33516
801 MARTZ KARL B • 444-5783
804 ADAMS S MERTON • 447-2135
805 SCHWINO LEO A 442-6306
808 SHELLENBERGER HENRY R • 447-3778
809 GEST THADDEUS W MFRS AGT • 444-5943
811 EVENSEN CLARENCE A • 444-5942
812 KLINGES EMIL J • 447-3860
815 CHAMBERS CARLETON D • 444-5952
816 RAUB GEO A • 447-1883
900 JOHNSON CLARENCE G • 442-9140
901 MIETUS VICTORIA H MRS • 446-0334
905 DONOHUE EDWIN J • 444-5964
908 KNAPP ROWLAND O • 444-5032
909 SHIELDS ROBT J • 444-5961
912 AMODIO JOHN T • 444-5364
913 WHITMON STELLA W MRS • 447-2274
916 ALBERTO DANL R • 444-5363
1004 EDWARDS EDW A • 446-9428
1005 LAY J COY • 444-6301
1007 WAGNER MICHL K • 442-0146
1008 MC LAUGHLIN PAUL V • 447-4338
1100 HOLLING MADIE D • 447-3513
1101 HALTERMAN WILBUR C • 444-6304
1104 LATHAM H THOMPSON • 442-5058
1108 JOHNSON ALBERT •
1109 BECK SAML H • 447-2037

35

---BURNICE DR INTERSECTS

34

NORTH RD -FROM 1909 WHITNEY RD WEST

---ZIP CODE 33516
2871 ADAMS IRA D • 531-1554

30

NORTHEAST DR (LARGO)-FROM 1407 LAKE JUDY LEE DR SOUTH 1 SOUTH OF E BAY DR

---ZIP CODE 33540
132 SHAFFER GALE V • 581-4419
134 HOENES CHARLES R • 581-1061
135 RODGERS WM I • 584-6101
---LAKE JUDY LEE DR INTERSECTS

26

NORTHVIEW RD (LARGO)-FROM 525 WESTVIEW RD EAST

---ZIP CODE 33540
1639 BERGLUND KENNETH L • 584-7824
1671 JONES ROBT • 581-4557
1712 NO RETURN
1713 EDINGTON LAWRENCE C JR • 584-2855
1746 WALLACE B RAY JR 581-2414
1757 LUND WILFRED H • 584-4931
1758 YAGER CLARENCE W • 584-0955
1779 ARMSTRONG ROBT L • 584-6897
1780 BIRRUS EDMA MRS • 581-2039
1791 REED EDW L • 584-8570
1792 SIPLE FRANK M • 581-2472
1813 SPARROW MARION E MRS • 581-1371
1825 STRAUEL AUG • 584-0739
1847 RUGGLES JOHN S • 584-7926
1848 KLUKAN LEONARD C • 584-6428
1859 TURNER FRANK • 584-2540
1860 RICK ALBERT • 584-3666

33

NORTHWOOD DR -FROM KEENE RD EAST 2 SOUTH OF NURSERY RD

---ZIP CODE 33516
1804 WOODS GROVER • 531-7278
1805 VALENTE ROSS C • 531-4048
1808 MILAS EUG • 531-6824
1809 DE NOOD JACK R • 531-4057
1813 ARTIGES ROBT E • 531-1101
1824 BROCK WM A • 531-3044
1828 BRADECKY JAMES N
1829 HAWORTH ALF H • 531-4740
1832 TUREK EDWIN V • 531-1673
1833 UNDER CONSTN
1836 RUSSO LOUIS A • 531-4265
1837 WEST JAMES D • 531-2367
1840 MUSGROVE DANL C •
1852 QUIDLEY RUBIN N • 531-7143
---SOUTHWOOD DR INTERSECTS
1864 HARVEY RUSSELL H • 531-5391
---BELLFAIR RD INTERSECTS

32

NORWICH CT -FROM 7314 NORWICH LA IN A CIRCLE

---ZIP CODE 33516
7313 HARPER DONALD V 531-6158

32

NORWICH LA -FROM 7220 DANBURY WAY SOUTH

---ZIP CODE 33516
7314 GOWAN WM E • 531-2441
7315 BOWLING JAMES L • 531-4546
7319 BAKER ALLEN P • 531-6196
7399 UNDER CONSTN
7394 UNDER CONSTN
7395 UNDER CONSTN
7315 UNDER CONSTN

40

NORWOOD AV -FROM LAKE VIEW NORTH 1 WEST OF DUNCAN

---ZIP CODE 33516
---JEFFORDS INTERSECTS
1172 LAVEDAN LOUIS J JR • 442-0649
1176 DICKEY SYLVESTER B • 442-0119
1180 KOPOSY FRED C • 442-3837
1182 HETZLER CLIFFORD A • 442-3524
1183 HOLT DOUGLAS • 442-3836
1184 WEEKS HAROLD E • 442-7908
1187 SCHREPPER AUG •
1188 ULRICH MARY C MRS • 442-0241
1191 CLAUSEN WALTER H • 442-8071
1192 ETTIEN JOHN P • 442-4598
1196 WHITE MARTHA H MRS • 442-0245
1197 VICKERY BERT • 442-0229
1200 BARROW STANLEY S • 442-0221
1201 FREEMAN RAY E • 446-6481
1204 KNOUSE IRVIN L • 442-0225
1205 HOFFELDER GEO A • 442-0305
1208 SLY CARYL • 446-0210
1209 RIGGS HOMER C • 442-0237
1211 WINSTON ALEX J • 446-9301
1212 SAMPLE FLORENCE E MRS • 442-0298
1216 RIGDON MELVIN W • 442-0294
1217 BROWN ALAN E 442-6328
---LAKEVIEW INTERSECTS
1303 PATTERSON EDW L • 442-0818
1305 HOURIHAN JOHN J • 442-0801
1306 DAVIS NORMAN L • 442-6301
1307 TARR JOHN R • 447-3381
1312 MC CRACKEN GRACE M MRS •

5

---BALMORAL DR INTERSECTS
---PINEWOOD DR INTERSECTS
---PARKSIDE DR INTERSECTS
---PALMWOOD DR INTERSECTS
---WHITEWOOD DR INTERSECTS
1425 FLAHERTY THOS J • 442-4601
---FRUITWOOD DR INTERSECTS
1441 MIGNEREY RICHO F •
1449 FESSLER PAUL A • 442-9113
---HARWOOD DR BEGINS
1457 REESE WM E • 442-6921

23

NORWOOD PL -FROM NURSERY RD SOUTH 4 WEST OF KEENE RD

---ZIP CODE 33516
1500 DOWNING MARY I • 446-1587
1501 LYDEN RUTH V MRS • 446-9434
1505 HOPKINS MERTON W • 447-1655
1506 LINDSTROM CHARLES W • 442-8426
1510 WEBB JAMES L • 442-3840
1511 PRICE EARL R • 447-1796
1520 KNOUSE LLOYD B • 446-2053

33

NOTTINGHAM DR -FROM 1950 VALENCIA DR EAST

---ZIP CODE 33516
2174 REBECK HAROLD M 531-5634
2175 POWELL THELMA M MRS • 531-4778
---TEMPLE TER INTERSECTS
2190 CHRESTESEN WALTER • 531-3942
2199 KING JOSEPH A • 531-3137

Who Sells It?

Is Answered by the Classified Business Lists In this Directory

EARL A. BROWN VOLKSWAGEN

COMPLETE SALES and SERVICE

2300 DREW ST. PHONE 446-0537

33

NOTTINGHAM LA -FROM 2086 LONGBOW LA SOUTH

---ZIP CODE 33516
1814 ANGSTADT HOMER B JR ●
1826 CHRIST GEO H ● 531-3729
1829 CUMMINGS WM G ● 531-3731

51

NUGGET DR -FROM 1 BLK NORTH OF 1634 SUNSET POINT RD

---ZIP CODE 33515
1900 DYAL ELIZ D MRS ● 444-1664
1901 VACANT
1908 YOUNG STEPH D ● 446-2056
1905 DEILY EARLE A ● 444-1933
1915 UNDER CONSTN
---ELIZABETH LA INTERSECTS
1920 MARRS ALBERTA F MRS ● 442-3330
1921 SOLOMON WM D ● 442-7353
1924 EARHART EDW C ● 442-3327
1925 RAY DONALD B ● 442-6355
1929 DATZ WM A ● 442-8528
1932 VALENTINE WALTER A ● 442-4504
1936 HOFFPAIUR SALINE A MRS ● 446-1108
1940 SWANSON CARL ● 442-6523
---ALGONQUIN DR BEGINS
1950 EDSON GEORGIANNA I ● 442-4515
1954 MILLS GEO W ● 447-3316
---SOUVENIR DR ENDS
2000 OLIVE BRUNSWICK F 442-4528

5

NURSERY RD -FROM 1500 HILLCREST AV EAST

---ZIP CODE 33516
1391 MASON WENDELL A ● 442-2819
1396 TARTER EDW E ● 446-2736
1401 CALVINO JULIA M MRS ● 447-2078
1407 KNOY GAYLORD E ● 442-5273
1411 FELTON HARRY L ● 442-0071
1412 GUST RICHD P ● 445-1784
1416 QUARLES EARL ●
1417 STANCHI MARTHA MRS ● 442-1939
1419 GERBER KENT M ● 442-7558
1420 HEYEN CARL ● 442-6282
1424 STOWELL W ALLAN ● 442-6587
1425 PETELLE KENT R ● 442-0750
1428 BLASCO LOUIS W ● 442-7418
1429 YOUNG CHARLES R ● 446-6487
1433 ULTSCH JOHN B ● 442-0552
1434 NEVILLE J SIDDONS ● 442-6825
1437 SCHNEIDER ALFRED J ● 442-9723
1438 ROYCE GEO W ● 442-6596
1440 UNDER CONSTN
1446 WITTMAN MARY A ● 442-8227
1448 CARON DENNIS J ● 447-2711
1449 NYSTROM ALEX B ● 442-6051
1452 MITCHELL FRANK H ● 442-8228
---BRAUND INTERSECTS
1456 SAITTA CHARLES J ● 444-9853
1460 SMITH DAVID A 442-2887
1464 BROCK RONALD G ● 442-0550
---HIGHLAND AV INTERSECTS
1504 RANIER GEO ● 444-3221
1508 SABIN ROBT L ● 444-9451
1512 TROTTER PARKE W ● 446-6100
1516 SCHMELZLE LOUIS J ● 443-6571
1520 GERWIG LAWRENCE P ● 442-4211
1524 HUFF ERNEST T ● 442-2800
1529 CAMPBELL EDGAR R 442-4868
1596 MAYERS HERBERT R 446-9618
---LAKE INTERSECTS
1601 NO RETURN
1603 RONK JAMES L ● 442-2779
1605 CLARY MARTHA J MRS ● 442-0107
1613 RODGERS SARAH H MRS ● 446-6173
---LAKE WAY BEGINS
1676 FIRST EVANGELICAL LUTHERAN CHURCH 446-3780
1680 MALKOW EMANUEL W REV 446-6284
---MORROW DR INTERSECTS
1700 BJORK HAROLD A REAL EST ● 446-0225
1708 MALLETT MANLEY M ● 442-7600
1735 WINTERS ABRAM L ●
1752 FINGER CHARLES H ● 442-5649
---MARJOHN ENDS

35

---KEENE RD INTERSECTS
1800 A & S MAILING SERVICE
DAVIS RALPH K 531-4958
1801 PEINBOLD AGNES M MRS 531-6192
1811 VACANT
1814 DAY JOHN B JR ● 531-4754
1816 KEARSLEY RICHD A ● 531-2401
1824 RICHARDSON ROBT W ● 531-5179
1829 JOHN STUART W ● 531-3040
1832 PURDY C WAYNE ●
1835 PETTENGILL HARRY M ● 531-1295
1841 ALLRED BENJAMIN L 531-1369
1848 YOUNG ALF L ● 531-6295
1856 CARR CAROL MRS ●
---HUNTER LA ENDS
1875 VACANT
1888 FRAKER HUBERT T ● 531-2027
1896 WALKER JOHN D
---BUGLE LA BEGINS
1911 DAY ALVIN T ● 531-4471
---WINDING WAY BEGINS
---FAIRFIELD DR ENDS
1924 CASSELS JOHN W ● 531-1878
1932 BYRON HAROLD W ● 531-1598
1935 VACANT
1940 UNDER CONSTN
---PRICE CIR BEGINS
---HIGHFIELD DR BEGINS
---FAIRFIELD DR BEGINS
---VIEWTOP DR BEGINS
1983 WILSON WOODROW F ● 531-5161
1983½ DOIG WM
1991 SIGLER INA M MRS ● 531-F155
---EASTFIELD DR ENDS
1999 BIRTEE KENNELS
DAWSON JAMES L ● 531-5208
2000 VACANT
2004 ECHKART CHARLES H ● 531-6683
2008 ROWELL CHARLES H 531-4838
2012 HELSING ERNEST C 531-1037
2016 RIVERA CESAR L ● 531-1084
2020 DE NOOD JOHN 531-2932
2024 HATFIELD WM M ● 531-4924
2025 HIRSH FRANCIS B 531-1223
2036 WARD JOHN W ● 531-6218
2042 MC CARTH RALPH E ● 531-6152
2046 VACANT
2049 BYERS PHILIP A 531-7403
2050 MOON RAYMOND E ● 531-6378
2054 UNDER CONSTN
2065 BURNSIDE JAMES H ● 531-3756
2073 CAPLAN STANLEY ● 531-4950
---OAKADIA DR BEGINS
2131 BETTS FOSTER C ● 531-4937
---MEADOWDALE DR BEGINS
2159 CURTIS POOLS INC CONTRS 531-3887
CURTIS C F CO INC BLDG CONTRS 531-3887
CURTIS CHARLES F ● 531-3848
---BELCHER RD INTERSECTS

3A

---BELCHER RD INTERSECTS
2250 PLASTIC JAMES P ● 531-2816
2286 AKINS HAROLD R ● 531-5617
---WINCHESTER RD INTERSECTS
2310 BLANTON EARL G ● 531-4233
2312 APARTMENTS
WIKOFF JACK 531-6273
2319 PETERSON ALAN B ● 531-A138
2327 WRIGHT GERARD R ● 531-3077
2336 JONES CLINT A ● 531-4796
RUNKEL ROBT L
VALENTINE JOSEPH
2355 SHOVAN'S DECORATING SERVICE UPHOL 531-A245
SHOVAN LAWRENCE E ● 531-4245
2371 CHOTA KENNELS 531-A330
GLENZ MURIEL M ● 531-4330
2375 WEISENSEE BARBARA ●
2383 RUSIN WALTER P ● 531-A112
2400 WILSON J PAUL ● 531-4723
WILSON ROBT R
2401 VACANT ●
2402 BELL KENNETH W
2403 BELL WM A 531-5239
2415 NELSON ALBERT T ● 531-1200
2419 NELSON DAVID G ● 531-4195
2432 GREVE MARTHA E MRS ● 531-A145
---DAPHNE LA INTERSECTS
---SOUTHAVEN DR INTERSECTS
2470 UNITARIAN CHURCH OF CLEARWATER 531-4188
NORSWORTHY RICHD J REV
2488 NO RETURN
2491 DIELSCHNEIDER ROY J ● 531-4878
2539 SCHUSTER CHARLES 531-2730
2596 VACANT

3

OAK AV -FROM 300 HAVEN SOUTH TO DRUID

---ZIP CODE 33516
---MARKLEY BEGINS
502 VACANT
511 BLACK & ASSOCIATES LAND ENGS 446-8303
BLACK CROW & EIDSNESS CONSULTING ENG 446-8303
SOUTHEASTERN BIO CHEMICAL CO INC MGRS 446-8303
AERIAL PHOTOGRAMICS INC 446-8303
517 VACANT
---ROGERS INTERSECTS
520 JOHANNES ERNEST 442-1861
521 EHLER CLARENCE D FURN RMS ● 446-4975
522 WILKINSON W CLIFF
528 COLLINS EVA MC N MRS 443-5045
533 MOORE CATH MRS
535 RIGGS THEO R MRS 442-8614
537 BACKENSTOE GERTRUDE MRS
539 WALKER ERNEST N
---TURNER INTERSECTS
606 KELSEY HOWARD H ●
607 HEATON H THAYER ● 442-4455
608 CARTER GRACE A 442-4912
608½ BROWN RUTH E MRS ● 446-6832
609 THOMAS APARTMENTS
THOMAS GEO J ● 442-1880
1 TRANSIENTS
2 TRANSIENTS
609½ TRANSIENTS
610 COTTER EVA A
610A RITTRICK THEO W
610B COSTIGAN RUTH
612 VACANT
612½ CHAMBERS CLARK E
613 JONES JAMES W ● 443-4934
613½ KORBAL FLOYD J 447-2166
614 TRANSIENTS
614½ PUTZER EVA T 442-6966
615 HARBOR OAKS APARTMENTS
CUNNINGHAM EDWIN J ● 446-7838
B HOLSTER OLIVER W
C BAKER BETTY P MRS 442-0308
D BOUSH M ELAINE 445-5573
1 STONER MARJORIE H MRS 442-0029
GREENLEAF FRANCES A MRS 447-2602
PRAUL ELIZ W MRS 442-0010
4 BERLOWSKI GENE S 442-8959
5 VACANT
6 VELLICAS LUCIE MRS 442-0921
---PINE INTERSECTS
700 SHERPARD ALICE M

Clearwater Plumbing and Appliances, Inc.

●

PLUMBING and HEATING

●

PLUMBING REPAIRS and REMODELING

RCA

Whirlpool

HOME APPLIANCES

PHONE 446-8355

409 N. FORT HARRISON AVE. and 408 N. GAROEN AVE., CLEARWATER

Who's Who- and Where?

Such questions can only be answered by the Directory and that is where people look when they want to buy.

Are you properly displayed therein to get the business?

DOROTHY DOUGLAS Inc.

We Have Been Selling Dunedin Since 1935

REAL ESTATE — HOMES — ACREAGE — GROVES — INSURANCE

301 MAIN ST. DUNEDIN TELS. 733-4000 and 733-5250

OAK AV—CONTD

701 HARVEY MABEL K MRS • 442-8325
701½ TRANSIENTS
702 TRANSIENTS
704 KOONTZ HARRY • 442-7439
704½ MARTIN JOHN R
705 VACANT
706 NO RETURN
706½ ZANNINI LOUIS N
707 DARGAN JOHN R • 447-2272
715 VACANT
---DRUID RD INTERSECTS

25

OAK AV N (SAFEWAY HARBOR)-FROM 999 4TH N NORTH, 1 WEST OF 9TH AV N

---ZIP CODE 33572
445 HICKS STERLING •
455 JAMES LEOPOLD •
485 BROOKS INELL MRS •

33

OAK LA -FROM 1534 PRICE CIR SOUTH 2 EAST OF KEENE RD

---ZIP CODE 33516
1536 TRAVIS ROBT F JR • 531-4003
1537 PLUMLEE ERNEST L • 531-2552
1568 TAFT JAMES P • 531-1109
1569 NO RETURN
1580 GILKEY WM W • 531-1286
1581 BLACKBURN WM G • 531-2434
---BELLEAIR INTERSECTS

34

OAK ST -FROM 2836 WHITNEY RD NORTH

---ZIP CODE 33516
1875 VANDENBERG WAYNE E •
531-2958
1897 NIXON GRADY L • 531-1305
1901 HARRISON ROBT •
1905 BYRD JAMES T •
1910 LEWIS HAMP H • 531-1372
1921 PETERSON R GILBERT •
531-1650
1929 CRAIN FLORA T MRS •
1934 HUFF WOODROW W •
1940 BUTH CHARLES F •
1941 DRIEMEYER WM R • 531-6890
1945 SMITH WALTER H • 531-5352
1946 VACANT
1947 SHANNON ERNA MRS • 531-6149
1953 KOWALSKI SIGMUND C •
531-1683
1961 BRAUCHSICK ARTH • 531-2325
1962 HARTMAN WM S • 531-1679
1967 GOOCH VIOLET MRS
1969 CALVIN HENRY E •
1970 WHITE GEO A • 531-2841
1971 VACANT •
1982 WILLIS N VIOLA MRS 531-1346
1983 ALLSTEADT EMIL B • 531-1545
1990 LEMON JOSEPH E • 531-1609

39

OAK ST (BASKIN CORNERS LARGO)-FROM 2323 PALM AV WEST

---ZIP CODE 33540
1425 MC CLUSTER EDW C
1431 MC CLUSTER J C • 584-4624
1445 KEESE RUFUS • 584-4627
1446 SCOTT EVA MRS •
1493 PARKER THOS JR •
---ZIP CODE 33528
1522 CHUCK'S BAR & GRILL 581-1595
1545 WILLIAMS WILLIE
1546 GRAY NICK •
1570 PATTERSON WM •
1571 HARRIS EDW
---119TH INTERSECTS

18

OAK ST (DUNEDIN)-FROM SKINNER BLVD NORTH 1 WEST OF BASS BLVD

1000 SPENCER LACY A • 733-6030
1011 ECKERT ALBERT H • 733-6080
1018 STURM RALPH D • 733-5172
1018½ VAUGHN GEO
1025 ELLIS L C
315 AKERMAN DOROTHY B MRS
1029 TRANSIENTS 733-5410
1032 SMITH BESSIE F MRS •
733-2593
SHIREZ PAUL
1033 BARTON A WINTER RES •
1039 BURTON GRANVILLE J WINTER RES •
1042 BEEMER MYRTIE C MRS •
1043 WICKHAM WILLARD • 733-2470
1046 BURLINGHAM HOLLAND Y •
733-4523
---BAY INTERSECTS

39

OAK ST (LARGO)-FROM 13643 WALSINGHAM RD NORTH 1 EAST OF 137TH N (NUMBERS IRREGULAR)

---ZIP CODE 33540
12638 ALICE'S BEAUTY SHOP •
595-2630
VOSE WALTER M •
12670 DAILY OTTIS L •
12693 MC DONALD CHARLES W •
595-3577
12694 SEALS ROBT N • 595-3439
12715 CLARK FRANK • 595-2280
12747 STEINGRABER EMILY MRS •
596-3161
12779 TORRES THOS A • 596-2092
---CROFT DR INTERSECTS
12063 RIGGS JOHN H •
12095 UNDER CONSTN
12219 FARMER FRANCES MRS
12237 BURNHAM JAMES B • 596-4484
12238 SHORT MACK K • 596-7782
12255 DUKES NELSON H JR •
12294 COFFING BARBARA J MRS
596-7783
13060 LAVIGNE L • 595-1308
13069 CAMPBELL CHARLES H •
595-2411
---CROFT DR INTERSECTS

35

OAK GROVE DR -FROM 1370 S BELCHER R WEST

---ZIP CODE 33516
2195 TYSON VERNON H • 531-5615
2186 QUIN ROBT M • 531-3839
2159 TYNDALL BRUCE G • 531-4475
2152 KEY CLYSIE L JR • 531-2316
2144 CRENSHAW RAY V •
2043 FOLEY FRED M • 531-1425
2131 CARNAHAN PAUL G • 531-7460
20132 TENNANT ROBT J JR
---YULEE DR ENDS
2107 MARSHALL JAMES H • 531-5716

25

OAK HAVEN DR -FROM 500 14TH AV S WEST IN A CIRCLE NUMBERS IRREGULAR

---ZIP CODE 33572
1400 CLARK ALF M • 726-3487
1401 REYNOLDS GEO D • 726-1286
1404 KELLY A V •
1405 BROWN HORACE A BLDG CONTR •
726-2116
1409 VAN NORTWICK WM M •
1412 HOFFMAN GEO • 726-3758
1413 ENGLAND RICHD • 726-1893
1417 LANNING THOS L • 726-4581
1424 TROGDEN DONALD E •
1429 VACANT
1436 NEILL JAMES •
1433 SKIFF JACK E • 726-1873

35

OAK LAKE DR -FROM 1830 MAGNOLIA DR SOUTH IN A SEMI-CIRCLE TO BROOKSIDE RD

---ZIP CODE 33516
1010 TURNBURKE HARRY M • 446-0786
1011 HARMON ELVIN L • 446-8246
1017 ARMSTRONG DON W 447-1287
1018 HENNESEN RAUL • 447-1442
1821 CLARK FRANK M • 442-2043
1827 BAXTER JAMES A • 446-0727
1830 MACINA ALF • 446-9292
1831 VADY FLORIAN • 442-0003
1837 WILLETT PULIEF F • 446-6797
---REGENT DR ENDS
1840 LYONS EDW R JR • 442-7772
1841 BAUMAN ROBT R • 446-8463
1847 CHARTER GEO W • 442-0052
1848 ELAM ESTHER A MRS • 442-9479
1855 SHEFFIELD LEXINGTON D •
446-9226
1857 CHARLOW WESTON C • 446-6107
---WILLOWBRANCH ENDS
1858 CUNNINGHAM ROBT, J • 442-209
---BROOKSIDE DR INTERSECTS

33

OAK PARK DR E -FROM 1999 S OAK PARK DR NORTH

---ZIP CODE 33516

33

OAK PARK DR N -FROM 1600 KEENE RD EAST 1 SOUTH OF BELLAIR RD

---ZIP CODE 33516
1801 SENICK JOSEPH F • 531-2006
1812 ARNOLD LOIS V • 531-1287
ARNOLD M JANE • 531-1287
1813 WARD HAROLD M • 531-5795
1824 LAURANCE J PHILIP • 531-3203
1825 PERLEY LYALL J GENL CONTR •
531-2796
1836 HARMAN JOHANNE P MRS •
531-3795
1837 RILLAT ROLAND E • 531-3642
1848 BARDOLF GEO F • 531-3127
1849 HABRYL STANLEY G • 531-2952
1952 DE LIEFDE JACQUELINE C MRS •
531-4059
1853 GREENHALGH FRANK • 531-5745
1860 WINTERHALTER PAUL B •
531-3836
1861 SMITH GEO F • 531-1385
1867 GATES HARVEY • 531-5028
1874 RIES WM E •
1875 DELPH DALTON E JR • 531-2381
1881 ELLIOTT EDGAR A 531-4577
1886 UNDER CONSTN
1889 MC BRIDE HAROLD L • 531-5597
---OAK PARK DR INTERSECTS

33

OAK PARK DR S -FROM 1690 KEENE RD EAST 2 SOUTH OF BELLAIR RD

---ZIP CODE 33516
1802 ZABLOCKI KENNETH M ELEC CONTR • 531-2747
1803 BEASLEY WM N • 531-2927
1814 GAWTHROP PAUL H • 531-2938
1815 FORKNER LOYCE I MRS •
531-2940
1823 CAMPBELL JOHN H • 531-2986
1826 HADFIELD MICHL J • 531-5715
1827 SCHULZ PAUL A • 531-2935
1830 BARBOUR WM R • 531-5093
1831 BURTON CLAYTON B • 531-4186
1834 KENNEDY FRANK S • 531-6984
1839 TALLEY WM F JR • 531-3302
1842 NO RETURN
1846 CLOS JOHN P • 531-2087
1847 GOSSIE J C • 531-3195

Radio Equipped **Lee's AMBULANCE SERVICE** 24 Hour Service
R. LEE MILLER, Owner
Special Rates On Long Distance Trips
208 N. MYRTLE AVE., CLEARWATER, FLA. TEL. 446-5061

OAK PARK DR S—CONTD
1849 GAFFORD JARVIS J • 531-6150
1850 BOTZUM JAMES E • 531-1271
1855 WOODBURN ROBT P • 531-3333
1858 HITNER ROBT M 531-1730
1861 PETREE MILDRED MRS • 531-4955
1880 LAURENTS WAYNE P JR • 531-2052
1883 VACANT
1891 LEYDEN PAUL M • 531-2948
1899 TRENKA HERBERT M •
---OAK PARK DR INTERSECTS

33
OAKADIA DR -FROM 1526 W OAKADIA DR EAST

---ZIP CODE 33516
2015 WATSON EMILY H MRS • 531-5445
2016 SIEVERT HAZEN J • 531-4358
2023 GILLENWATER CARDEN E • 531-4952
2030 SULLIVAN ARNOLD • 531-4224
2031 WALKER ROBT W •
2039 BERGER CHARLES K • 531-4965
2047 LYONS LEE M • 531-4986
2055 HARDY GEO E W • 531-4909
2056 BARBER CHARLES F • 531-4363
2063 KIMBALL ROBT A • 531-4918
2064 WRIGHT J CULLEN • 531-3287
2071 WALTER WM F • 531-4913
2072 SMITH RAMON W • 531-4932
2083 HAYDON THOS J • 531-5494
2097 NEMNICH LOUIS H JR • 531-4935
---OAKADIA DR INTERSECTS

33
OAKADIA DR E -FROM NURSERY RD SOUTH 1 WEST OF BEVERLY DR

---ZIP CODE 33516
1500 FRASIER ROBT D • 531-5006
1501 TROUT, HARRY F MASON CONTR • 531-4846
1512 WOODRUFF OLIVER F • 531-4538
1513 WEBER ROBT P • 531-4998
1524 FAISON JOHN M • 531-4258
1525 GRANT SIDNEY • 531-4972

33
OAKADIA DR W -FROM NURSERY RD SOUTH 1 EAST OF PRICE CIR

---ZIP CODE 33516
1502 BRETT RICHD A • 531-1048
1503 ROBINSON GENE A • 531-4202
1514 WHELESS HARVEY H • 531-5437
1515 FLEISCHER GLENN V • 531-3606
1526 BORCUK PETER J • 531-2826

33
OAKADIA LA -FROM 2024 BELLEAIR RD NORTH

---ZIP CODE 33516
1550 NEAL MORRIS P •
1555 MOCK HOWARD C • 531-4984
1564 DEAN WM R •
1565 DUBENDORFF HAROLD H • 531-1844
1587 SWINFORD FRANK A • 531-5241

28
OAKDALE DR (LARGO)-FROM NORTH OF CRESCENT DR SOUTH

---ZIP CODE 33540
1240 GREENBERG SIDNEY • 584-0801

33
OAKDALE LA E -FROM 1904 OAKDALE LA N SOUTH 1 EAST OF KEENE RD

---ZIP CODE 33516
1722 WATERS DONALD E • 531-5183
1723 HENDRICKS GORDON E JR
1733 PORTS GENE C • 531-3350
1743 TINSLEY JOHN H • 531-5057
---OAKDALE LA INTERSECTS

33
OAKDALE LA N -FROM KEENE RD EAST 3 SOUTH OF BELLEAIR RD

---ZIP CODE 33516
1803 BAKER ROGER W • 531-4046
1813 LA GUARDIA EDMOND R • 531-2146
1814 WOLFORD WALTER L • 531-5218
1823 ALVARO HARRY R • 531-3173
1824 BAILEY MARSHALL L • 531-4041
1833 SCHINELLER VINCENT E • 531-4988
1834 DAVIS WALTER C • 531-2989
1843 SOUTHERLY NEIL D • 531-5104
1844 GIONTA DANTE • 531-3159
1854 WULKAN LESTER E • 531-4073
1863 MORRISON JAMES C • 531-1137
1864 LINARDOS STATHIS G • 531-1269
1873 HINRICKS DONALD J • 531-7258
1874 ECTOR THOS T • 531-1752
1883 PUPPEL GEO • 531-5140
1884 SMITH MARION P • 531-2314
1893 HALL DAVID A • 531-4213
1894 LANE RYAN F • 531-3003
1900 LORIGAN JOHN S • 441-9412
1901 PETERSEN C THOS • 531-3125
1904 JACOBS HOWARD F • 531-4036
1914 VACANT
---OAKDALE LA INTERSECTS

33
OAKDALE LA S -FROM KEENE RD EAST 4 SOUTH OF BELLEAIR RD

---ZIP CODE 33516
1753 LEDBETTER JOHN S • 531-2036
1803 KARP BERNARD • 531-1759
1813 LYON CHARLES D • 531-4068
1814 ALVAREZ TONY • 531-1566
1823 BOCOOK JACK A • 531-1704
1824 MOORE E C • 531-5294
1833 GOETZ ETHEL R MRS • 531-5398
1834 BARBEE FRANK W • 531-5132
1843 LEWIS STANLEY D • 531-5551
1844 EMERY C S • 531-5248
1853 ROLLER RICHD H • 531-3154
1854 WEAVER LEE • 531-4513
1863 PENHALLEGON WM K JR • 531-5112
1865 GREER GARY T • 531-1503
1873 YOUNG DEAN W • 531-1766
1874 TURNER RICHD J • 531-7486
1883 HUGHES J WARREN • 531-6018
1884 SPRING OWEN F • 531-6140
1893 TALBOT CECIL D • 531-2061
1894 DONEHOO ROBT F JR • 531-4829
1900 LENHARDT PETER M • 531-5154
1901 LITTLE PAUL • 531-5185
1903 LEFFLER MARLIN F • 444-6782
1904 MARCKS THELMA V MRS • 531-5134
1913 ILEY G PATRICK • 531-4094
---OAKDALE INTERSECTS

14
OAKDALE WAY -FROM 1219 WOODLAWN TER IN A SEMI-CIRCLE

---ZIP CODE 33515
2017 VACANT
2020 MITCHELL LYMAN C • 446-2865
2021 FELLOWS R LAWRENCE • 445-4204
2022 JERRY'S LAWN SERVICE THOMAS GERALD F • 446-0923
2024 WALLACE ROBT G • 442-0900
---IDLEWILD DR INTERSECTS

32
OAKLAWN AV (LARGO)-FROM 500 LAKE PALM DR EAST

---ZIP CODE 33540
2997 TRANSIENTS
3010 HILGER'S SPRAYING SERVICE 531-4500
HILGER ROBT R • 531-4500
3119 FYFE BETTY JANE MRS • 531-1337
3137 MAGLIO J T JR
3138 PETERS DALE D • 531-2247
3141 BAKER WEBSTER E JR •

37
OAKMOUNT RD -FROM SOUTH OF 2255 SHARKEY RD NORTH 1 EAST OF BELCHER RD

---ZIP CODE 33515
400 HUNTLEY ALF W • 447-3098
405 LAURSEN H MICHL • 442-8018
412 BERKES ELIZ MRS • 442-1362

27
OAKRIDGE LA (BELLEAIR BLUFFS)-FROM 206 MEHLENBACHER RD 1 EAST OF BLUFF VIEW DR

---ZIP CODE 33540
719 OAKLEY LLEWELLYN C JR • 581-4023
763 ROGERS DON H • 584-5776

40
OAKVIEW AV -FROM 1461 JASMINE WAY SOUTH

---ZIP CODE 33516
901 SMITH KENNETH K • 442-1607
904 STEEVES BRUCE G • 442-9977
905 KLACE FRANK J • 442-5729
908 CUMMINGS MILNER A • 446-0969
909 NEWITT JACK • 446-8652
912 DRITSAS HARRY J • 442-6239
913 CLARK LAMAR T • 446-7985
1000 VASCONI ALF P MASON • 446-8067
1001 GRIMES EDGAR S JR • 442-1088
1004 GLASS CHAUNCEY A • 442-7364
1008 OVERMYER RICHD W • 443-8851
1011 SROOR ETHEL F MRS • 443-5724
1013 DODSON BROOKS C JR • 442-4444
1017 MC CARTHY JOHN F • 446-8055
1100 FORDYCE JAMES T •
1101 VACANT •
1104 KIFFER EDWIN A • 442-9978
1105 STRUMRE BRUCE • 446-0841
1108 MANN F JOHN • 442-2421
1111 SCALISE DOMENICK J • 443-5721
---JEFFORDS INTERSECTS
---BARRY INTERSECTS
1224 HORN SAMSON L JR 446-5646
1227 VACANT
1228 ROWNTREE HARRY •
1232 ADAMS HERBERT • 442-0696
1236 WALTZ MERLE J • 442-2858
1239 UNDER CONSTN
1240 SMITH MARY MRS • 443-5803
1244 MC DONALD WM E • 446-0062
1248 KEEFE RUTH G MRS • 442-0353
1251 BYRIEL HOWARD L • 442-7891
1252 SCHULDT PAUL W • 442-9981
1255 STITES OMA M MRS • 442-5038
1256 SUSKO MARGT A MRS • 442-4493
1265 EMANUEL JOE C • 442-6024
1269 KENYON LESTER H • 445-3275
COFFEY EVA M MRS
---BROWNING INTERSECTS

68
OAKWOOD DR (COUNTY)-FROM RALMWOOD DR SOUTH 1 EAST OF GLENWOOD DR

Karcher Bros., Inc.
MASONRY CONTRACTORS

COMMERCIAL
INDUSTRIAL
RESIDENTIAL
U. S. Hwy. 19 N.
1 Mile North
of State
Hwy. 580
TEL.
733-4221

Consult the CLASSIFIED LISTS of the DIRECTORY
If You Would Find What You Wish to Buy

CLEARWATER - LARGO
REAL ESTATE
J. HOLLIS BURBANK, REALTOR
Homes, Lots, Commercial, Acreage, Waterfronts, Rentals, Income Property
Burbank Bldg., 380 N. Clearwater - Largo Rd., Largo, Fla. Phones 584-7628; Res. 584-1898

OAKWOOD DR (C)—CONTD

---ZIP CODE 33528
3 DAVIS LAWRENCE M ● 733-4621
7 MOTTER HARRY M 733-1912
10 FLANIGAN WM W ● 733-3000
11 ASMUS MARIE ● 733-4871
12 KURILLA GEO S ● 733-5967
13 BLDHM F VINCENT ● 733-4874
14 DENMAN LAVADA H MRS 1 ● 733-6867
15 COLLINS EARL E REV ● 733-2376
16 DE GROW RUSSELL J ● 733-6687
18 WILLMS ROBT L ● 733-5128
23 CRAWFORD ORAL M MRS ● 733-4902
---LAKEWOOD DR INTERSECTS

16

OAKWOOD DR (DUNEDIN)-FROM LEXINGTON DR SOUTH 1 EAST OF PATRICIA AV

---ZIP CODE 33528
65 CRUMP JAMES E 733-1905
66 WILKE MARTIN J ● 733-5807
73 MILLER FREDK A ● 733-5563
74 DENNIS ERVIN W ● 733-4595
79 AYERS CHARLES N ● 733-7525
80 HAGUE ROBT A ● 733-5020
83 KIRKWOOD FRANCES R MRS ● 733-5221
87 HARGROVE LORIN D ● 733-2029
88 HILL HERBERT E ● 733-6462
97 BEASLEY WM T ●
468 WARE TED W ● 733-2791
469 HOWARD RAUL D ● 733-2352
474 WILSON DAN R ● 733-5125
475 TOWNSEND MACK L ● 733-1633
481 SIMPSON CHARLES B ● 733-7400
482 MC NEELY BUSTER R ● 733-5601
487 PLEASANT ARTH W ● 733-5877
488 OWEN ROY C 733-5259
492 NO RETURN ●
496 BETTBERG FREDK E ● 733-9137

17

---LYNDHURST INTERSECTS
501 BERRY WILMER P ● 733-5433
504 KNADLER FRANKLIN E ● 733-7589
508 STROTT FRANK J JR ● 733-7398
602 ROBERTS EARL E ● 733-2871
---GROVEWOOD DR INTERSECTS
610 MILLER EUG M ● 733-6839
620 WARD HAL D ● 733-3751
621 WOMACK REGINALD E ● 733-1435
631 SNOW KENNETH H ● 733-6138
---HILLWOOD BEGINS
632 WEIDMAN WM G ● 733-1975
646 KETCHAM FRANK L ● 733-7336
657 DUNCAN ROBT A ● 733-7085
658 HOECK WM N ● 733-7337
667 RUSSELL EDISON L REV 733-7511
677 BUTLER WARREN N ● 733-5768
---KNOLLWOOD DR INTERSECTS
678 SPEIGHT MARIE L MRS ● 733-6582
684 RATTON JAMES M ● 733-4823
692 ERSTAD WENDELL W ● 733-6583
---PARKWOOD DR INTERSECTS
700 WAYMAN FRANK ● 733-6581
710 GOODWIN FRANCES M MRS ● 733-6535
711 HUTTON GEO W ● 733-4550
718 HORRE ERIC K ● 733-6536
724 BRAZDA JOHN O ● 733-6519
---LAKEWOOD DR BEGINS
732 WELTY MARY S MRS ● 733-1850
740 DILTS GEO W ● 733-6516
748 MC ARDLE HARRY A ● 733-4309
---LAKE DR BEGINS
756 ROGERS JOE W ● 733-7020
764 BOUCHER FLORENCE S MRS ● 733-6584
772 SMITH MICHL D ● 733-6517
790 BORZ HELEN K ● 733-6538
RICHIE HELEN G ●
---VIRGINIA INTERSECTS

27

OAKWOOD DR (HARBOR BLUFFS LARGO)-FROM INDIAN ROCKS RD WEST 1 SOUTH OF GULF VIEW DR

---ZIP CODE 33540
101 BRUCKMAN JACK R ● 584-4279
105 PLASTARAS JAMES C ● 584-6914
---PALMETTO LA ENDS
107 MC MILLAN WM W ● 584-7418
109 GEBHART ARTH I ● 584-0557
111 ROUTSONG RICHD W ● 584-1298
113 BASKIN HAMDEN H JR ● 581-1163
115 HORWATH ERNEST B ● 584-0179
117 CLAWSON HOWARD E ● 584-6457
119 HARDING KENNETH W ● 584-7414
---LIVE OAK LA ENDS
121 HOWARD STERLING B ● 584-5381
---CRESTWOOD LA ENDS
123 VACANT ●
125 TATE WM K ● 584-3077
127 CANNING EUG A ● 584-8021
129 COE GERTRUDE P MRS ● 584-7015
200 WESTRHAL ROBT D ●
---CEDAR LA ENDS
803 BURNS BRENDA A ● 584-6851
805 TURNER ALLEN S JR ● 581-1655
807 CARABALLO RAYMOND T ● 584-2202
---HARBOR VIEW LA INTERSECTS
902 LOWMAN VERNON O ● 584-8291
903 CUMMINGS EMERSON L ● 584-0427
904 IRWIN CLAUDE E ● 581-2596
905 PHIFER CHARLES W ● 584-7912
906 DUNN EARL W ● 581-1949
907 GALVIN EDWIN T ● 581-2188
908 MASK ROSS A ● 584-8509
909 BENSON RUDOLPH B ● 584-8230
911 COLDEN LOUIS ●
---BUTTONWOOD LA INTERSECTS

33

OAKWOOD DR (LARGO)-FROM 491 WOODLAND DR EAST (NUMBERS IRREGULAR)

---ZIP CODE 33540
12511 BALMER HUBERT N ● 531-5181
2546 RIETSCHLIN E HOPE ● 531-3975
2584 EDMMELL JOHN A ● 531-1806
2608 BIRD RUSSELL R ● 531-3952
525 HAEGER PAUL H ● 531-3917
552 NILSON GEO A ● 531-1242
559 FARMER JACK J ● 531-3977
576 MC MAHON MAURICE D ● 531-3979
587 REDERSEN ERIC ● 531-3990
614 GRAY FRANK A ●
GRAY MARIE E 531-3986
623 SAVALLI FRANK R ●
642 FRIIS EDW A ● 531-4817
590 MC DOWELL MARIE MRS ● 531-3192
2551 OZBUN JERALD W ● 531-3902
2595 TUEMMLER PAUL F ● 531-3935
2600 BOOKER HARVEY E 531-6058
2601 OLSON G BIRGER ● 531-3993
2638 MILLDTT MARGT M MRS ● 531-3923
2639 CRAMB NORMAN D ● 531-7450
2672 MILLER EDW F ● 531-5022
---EDREST RKWY INTERSECTS

9

OAKWOOD ST -FROM 305 N GLENWOOD AV EAST 2 NORTH OF DREW

---ZIP CODE 33515
1525 DAY LARRY E ●
1526 ARENT AVERY R ● 446-8813
1532 ROSS DOUGLAS R ● 446-2050
---WOOD DR INTERSECTS

4

OCALA RD (BELLEAIR)-FROM BAY VIEW DR SOUTHEAST 1 SOUTH OF OLEANDER RD

---ZIP CODE 33516
---BALMETTO RD INTERSECTS
200 MARRIDTT FRANKLIN W 584-0225
221 LAWLER ROBT C ● 584-7469
222 JONES HUGH ● 584-8519
---BONCE DE LEON BLVD INTERSECTS
300 MIXSON MARIE E ● 581-1495
MIXSON ELIZ G 581-1495
304 WHITE EDITH B MRS ● 581-4053
---OSCEOLA RD INTERSECTS

19

OHIO AV (DUNEDIN)-FROM PINEHURST RD EAST 1 NORTH OF SAN CHRISTOPHER

---ZIP CODE 33528
1309 VOYLES JANE L MRS ● 733-1027
1329 BRADEN LAWRENCE R ● 733-7160

25

OKEECHOBEE ST N (SAFETY HARBOR ALSO KNOWN AS 3D N)-FROM 306 PARK ST WEST 1 NORTH OF MAIN

---ZIP CODE 33572
905 DOUGLAS THOS F ● 726-3748
---10TH AV INTERSECTS
1025 HUTCHISON JOHN B 726-3365
1049 FLETCHER NORMA MRS ● 726-3905
1055 KLOSS ETHEL M MRS ● 726-3843
1066 ABEL LAMBERT E ● 726-4415
1075 PRINS JOHN ●
1076 ANDERSON ALF W ●
1078 HARMON JOSHUA
1085 ELLIS CARL M ● 726-3533
1095 DEMAREST LELAND ●
1096 TUSSING PETE ●
---11TH AV INTERSECTS
1105 HARRIS VIOLET B MRS ● 726-2013
1131 GORE GEO H ● 726-3029
1140 VACANT
1151 WILLIAMS RALPH L ● 726-3569
1160 SHAPP RUSSELL J MRS ● 726-3371
1180 TESSENDORF FRANK W ●
---12TH AV INTERSECTS

45

OLD COACHMAN RD -FROM 2351 DREW NORTH

---ZIP CODE 33515
---COUNTY RD 289 BEGINS
600 WEISBECKER CHARLES ● 446-2983
MIRAGLIO IRENE M MRS
650 MARBLE CARL ● 442-0365
605½ LORD EDWARD
740 O'NEAL GEO W ● 442-7667
900 NO RETURN
950 TWIN LAKES MFG CO 442-8148
1600 ALCOVE GROCERY 442-3607
ALCOVE PARK FOR MOBILE HOMES 446-9804
(FOR OCCUPANTS SEE 1ST,2D,4TH 5TH,6TH,7TH 8TH AND 9TH STS(
1615 LAWS BARNEY W ● 442-3658

58

---S LAGOON CIR INTERSECTS
1716 NO RETURN
1720 CUBBAGE GIVEN M ● 442-3572
1724 MC GEE THOS M ●
1728 COLEY JAMES 442-1953
1732 WILCOX CARL W ●
1744 BARRETT LEONARD R J ● 445-1534
---N LAGOON CIR INTERSECTS
---MANOR BLVD INTERSECTS
1756 BEDIGO ROBT ● 442-0709
---BARRETT RD BEGINS
1911 SUNSET BEAUTY SALON 442-4715
SUNSET RAD-TEL ELECTRONICS COMMUNICATIONS 442-4716
1912 WEBB DAVID B ● 442-2056
1914 VACANT ●
1919 GAUVIN HERMINA G MRS ● 442-2546
1923 DROWSON WALTER J ● 442-0949
1935 O'LEARY W EARL ● 446-9332

DOUGLAS Manufacturing

ESTABLISHED 1948

AWNINGS — SCREEN ENCLOSURES — JALOUSIES — MIRRORS

1115 CLEVELAND ST., CLEARWATER **PHONE 442-3158**

OLD COACHMAN RD—CONTD
1937 HATFIELD JEAN M MRS ●
442-8831
1943 RICE ALBERT E ● 442-3447
1947 SIMRSDN JAMES ● 442-2470
1951 MOORE EMMA V MRS ● 442-6490
1955 RITO ROBT A ● 442-1297
1959 SMITH RALPH L ● 442-9248
1963 DAVIES WILKINS L 442-0169
1967 GUAIL ANNETTE MRS 442-9105
1973 MILLER MARVIN D ● 442-0963
---AMERICUS DR BEGINS
1975 KENIMER JOHN ●
---SUNSET POINT RD ENDS
---RERTH BEGINS
2001 ASSINI VINCENT A ● 446-9398
---BRISBANE BEGINS

68

---ZIP CDOE 33528
---STATE RD 580 INTERSECTS

23

DLD KEENE RD (LARGD)-FROM E BAY DR NORTH 1 EAST DF HIGHLAND

---ZIR CODE 33540
WHITE ALEC ● 584-3600
1478 RYATT BEN M ● 584-1603
1478A VACANT
1478 VACANT
1479 NO RETURN
1479A MILLARD ERNEST E ● 581-3581
1480 NO RETURN

4

DLEANDER RD (BELLEAIR)-FROM RALMETTO RD SOUTHEAST 1 SDUTH OF BAY VIEW DR

---ZIR CODE 33516
---RONCE DE LEDN BLVD INTERSECTS
303 RDDDA SIDNEY W ● 584-1553
307 HUFF FREDK D ●
308 NEELY WM G ● 581-2376
---OSCEOLA RD INTERSECTS
402 GOEHRING J LINDSEY ● 584-1709
403 MC MANUS FRED J ● 584-7995
475 WHITTAKER HALDTHA MRS
726-3046
---DE SOTO RL BEGINS

4

OPAL LA (BELLEAIR)-FROM 365 FOSTER LA SOUTH

---ZIR CDDE 33516
1729 BRUMBAUGH RDBT C ● 584-2491
1730 ASHCRAFT JOEL D ● 584-3001
1731 BLASER RAY E ● 584-2597
1741 BLOMBERG ELMA E MRS ●
584-7268
1745 VACANT
1746 HOLT MABEL H MRS ● 584-2647
1750 WISE WILBERT W ● 584-1748

3

DRANGE AV (BELLEAIR)-FROM 100 ROGERS SOUTH TO WDOOLAWN

---ZIP CDDE 33516
515 PAGE SIDNEY C ● 442-2581
515½ GARDNER MILDRED P MRS
447-2401
516 SHAW MARK
517 VAN NESS MAMIE A MRS 442-1804
---TURNER INTERSECTS
601 WATKINS GEO A ● 446-2762
602 MC CULLY RUTH P MRS 442-1505
605 SAFFORD WM R 442-4831
606 VACANT
607 MATTINGLEY WM H JR ●
608 DEULIN GERALD R ● 443-4932
608½ MILLER CORNELIUS A
614 BISSON CARRDLL ● 444-6351
615 PICKLES JAMES T
---PEACH ENDS

---PINE BEGINS
700 TOOD AUGUSTIN J ● 446-9380
701 EPISCOPAL CHURCH OF THE ASCENSION (OFC) 447-3469
703 EPISCOPAL CHURCH OF THE ASCENSION RARISH HSE
---DRUID RD INTERSECTS

4

---ZIR CODE 33516
---BELLEAIR TOWN LIMIT
---BELLEVIEW BLVD INTERSECTS
1350 VACANT
1360 EMMDNS EDWIN N ● 447-3020
1365 VDLLMER ADAM C ● 442-7896
---WILDWOD RD INTERSECTS
1400 BARRETT THOS J 446-2963
1402 VAN SWEARINGEN JOHN A ●
442-8377
1465 FERGUSON MARGT R MRS ●
1466 DYCKMAN RUTH S MRS ●
446-6583
---WDOOLAWN INTERSECTS

17

DRANGE AV (DUNEDIN)-FROM BELTREES NORTH 1 EAST DF MILWAUKEE AV

---ZIR CODE 33528
---LYNDHURST INTERSECTS
---MAGNOLIA INTERSECTS
---JAMES INTERSECTS
---SCDTLAND INTERSECTS
600 INGS WM C ● 733-5834
609 NASH DENNIS A ● 733-5833
611 GUETZLAFF HDWARD W ● 733-3771
612 JONES ELEANOR H MRS ●
733-5832
---WDOD INTERSECTS
727 DDELL THELMA C MRS ● 733-6354
---VIRGINIA AV INTERSECTS
811 WRIGLEY ROY F ● 733-3577

18

---BAY INTERSECTS
1115 ROWELL DORA I MRS ● 733-3978
1118 GRUMBLING EMMETT T ●
119 VACANT ●
1120 ROWLEY MINNIE MRS ●
1121 YARIAN JACK R ● 733-2429
1122 WHITE MARVIN
1132 BARRINGTDN HDRACE H ●
733-3676
1133 SAUNDERS ROBT F ● 733-4016
1135 HOLLDRETER IDA MRS WINTER RES ●
1141 BENSDN ELMER J ● 733-6289
1134 HIGGINS SHELDON B ● 733-2969
1146 BROWN GLADYS M MRS ●
733-7409
1149 BRDWN ILSE F MRS ● 733-7508
1156 TOOLE CLYDE W ●
1156½ VACANT
---GROVE INTERSECTS
1200 JACDB GRACE H MRS ● 733-3662
HILL JOHN A WINTER RES
1201 KING C HDWARD WINTER RES ●
733-5851
1208 BRUMBLDW JAMES E ● 733-4279
1215 BDST JDHN V ●
1218 GRAY THOS ELEC CONTR ●
733-3688
1218½ VACANT
1220 BARKER HENRY L ●
1222 WARD FRED F ● 733-3674
1223 GOODFELLOW MARION C MRS ●
733-4987
1232 HEMRHILL MARVIS
1234 TOWN MARGT F MRS ● 733-3687
1250 FULLER NELLIE E MRS ●
1390 DOBBINS NORMAN M ● 733-6598

17

ORANGE AV EXTN (DUNEDIN)-FROM END OF ORANGE AV EAST, 1 NORTH OF VIRGINIA

703 KLIMA LIBUSE F MRS ● 733-3578
711 FRITSCH HANS ●

ORANGE ST -FRDM HILLCREST AV EAST 5 NORTH OF WDODLAWN 1 SOUTH DF LAKEVIEW

---ZIR CODE 33516
1380 BLAIR GEO F ● 446-7379
1384 BURNS JAMES M ● 482-6336
1385 BARLOW EDMUND B ● 442-0672
1390 DELICH JOHN L ● 442-2724
1391 RDSS GARRETT M JR ● 442-8526
1398 VACANT ●
1399 FULLER LAWRENCE E ● 445-7602
1400 RERRY MARION A ● 442-9517
1401 ICKES LAWRENCE E ● 446-0428
1404 KOHNE RDBT F ● 442-8219
1405 MODN WALTER A 446-7011
1408 HDLMES STEWART D ● 446-9483
1409 MC GUIRE CHARLES R ●
442-2813
1412 RINUEL EUG R ● 444-1554
1413 LAPR EDNA ● 442-5028
1416 RECK ERNEST F ● 444-1555
1417 BUSH GEO H ● 442-2810
1420 KENNY LOUIS R 446-5692
1421 BRINKMAN HARRY J ● 442-2811
1424 SHOLINE MURIEL H MRS ●
442-9571
1425 SALMOND GLENA C MRS ●
442-2333
1428 JENZER HENRY ● 443-8963
1429 RYAN CHESTER B ● 446-0669
1433 TUTTLE FRANCES H MRS ●
442-1968
1434 GRIMES BEATRICE C MRS ●
442-9570
1436 NO RETURN
1437 HUNT ELDISE B MRS ● 442-1970
1440 KENT JULIA M MRS ● 444-1391
1441 HENLEY AARON T ● 444-9822
1444 HOOGSON SAMUEL ● 442-4447
1445 SEGAL SAUL S ● 442-8608
1448 WILSON MARGT MRS ● 442-0338
1449 BARTDN ERNEST ●
1452 GROB RDSALIE A ● 443-8964
1455 PURNHAGEN JOHN F ● 447-2630
1456 RDEBUCK RALPH P ● 442-3678
1457 WELCH BERTHA S MRS ●
447-1700
1460 ADAMS FRANK C ● 443-9341
1461 LAPP JACOB ● 447-4291
1465 O'LDUGHLIN JOSEPH J ●
442-9860
1468 YOKAWONIS ANTHDNY ● 443-5261
1469 VACANT
---HIGHLAND INTERSECTS
1501 NO RETURN
1504 FALZONE PAUL R ● 442-8822
1505 METZGAR ROBERT C ● 446-1287
1508 BEDARF RUTH C MRS ● 447-2440
1509 RDOR DAVID A ● 447-1342
1511 SCHULTZ HERMAN H ● 442-4364
1512 GADDY TRAVIS L ● 447-2660
1515 MINNIE LOUIS V ● 442-9202
1516 VOGEL ARMENIA E MRS ●
445-5762
1519 RANCOST DENVER L ● 442-8201
1520 WALSH VAL J ●
1523 CDORER SYBIL E MRS ●
442-4363
1524 RUMMEL CLARENCE B ● 447-2733
1527 BEESON BEN ● 443-4543
1528 TINKEY NELLIE F MRS ●
442-9361
1531 ROTJUNAS PETER ●
1532 HAUN EDGAR L ● 442-9352
1535 KRONISCH WM F ● 443-4544
1536 HAIGHT VIOLA E MRS ●
442-6913
1539 MERRITT JESSE C ● 443-4541
1540 PURVIS WM L ● 442-7097
1543 SDLF ALVA ● 446-7486
1544 WINSKI NORMAN J ● 442-6837
1547 SUMNER LOUISE M MRS ●
442-1649
1548 MAYER EDW A ● 442-1485
1552 RDTHERY DONALD W ● 442-5831
1553 GOODMAN DANL A ● 442-1981
1555 CURTIS JOHN R ● 442-1982
1556 ALLRED HAL C ● 442-8761
---LAKE INTERSECTS

BUD'S ELECTRIC MOTOR SERVICE

Motors

FACTORY AUTHORIZED SALES and SERVICE

- Wagner Motors
- Emerson Motors
- Marathon Motors
- A.O. Smith Motors
- F & W Pumps
- Bar-Brook Fans
- U. S. Seals
- Century Electric

405 S. MISSOURI AV.
TEL. 446-3130
RES. TEL. 584-5541

Where to Buy?

Consult the Classified Business Lists In This Directory

CLEARWATER BEACH HOTEL

OPEN YEAR ROUND - COLOR TELEVISION - PRIVATE BEACH
AIR CONDITIONED ROOMS and APARTMENTS - AMERICAN and EUROPEAN PLAN

500 Mandalay Av., Clearwater Beach **Tel. 446-2354**

29

ORANGE VIEW OR (LARGO)-FRDM 1996
RIDGE RO EAST

---ZIP CODE 33540
700 SHAW MELVIN L ● 584-7264
705 SHAW CLIFFORD L ● 584-3915
710 WAIDLEY FRVIN H ● 584-7309
711 HOERL MILOREO K MRS ●
584-2469
730 8URO AL8ERT C JR ● 584-6824
810 HAYES FORREST A ● 584-2937
811 SHAW EARL W ● 581-2736
820 KOCH LLOYO H ●
821 CARTER JAMES A JR ● 584-6796
830 8ICKHAM RALPH W ● 584-4934
831 FATJD RAYMONO ●
840 SALTER JACKSON W ● 584-2753
841 SCHDLZ AOAL8EPT J ● 584-0062
850 MORELLI FPANK D ● 584-7776
911 WITTSTRUCK RD8T G ● 584-0415
920 HARPIS CECIL L ● 581-2148
921 PALMER JOHN C JR ● 584-8395
930 COPELANO WM 584-6551
931 LACSKA PAUL J
940 MARTIN H VIRGIL JR ● 584-1700
941 PEACH ARTH L ●
950 MARK RICHO ●
951 OAWLEY DAVID C ● 581-2339
1030 MEYERS OANL J ●

9

DRANGEVIEW AV -FROM 1420 LAURA
NDRTH I EAST OF N HILLCREST AV

---ZIP CODE 33515
22 SCHUMACHER PHILIP ● 442-1869
32 MC CLELLAND RD8T D ● 446-1297
103 VEVIER ELWYN C ● 442-1857
106 SHOEMAKEP CHARLES ● 442-6353
110 VOGEL VICTOR C ● 442-8684
111 FLOWERS MARGO S MRS ●
444-3751
114 GRUVER C GENE ● 443-2502
115 GILLESRIE THELMA N MRS ●
444-3755
116 ROUNTREE RD8T T ● 442-1863
117 KAL8 EUGENE ● 444-3753
639 OUNN ELIZ 8 MRS 445-8813
---OREW INTFRSECTS
202 WEIMERSKIRK DOUGLAS J ●
447-3753
205 KAODW RUSSELL H ● 445-5381
212 ESLER SARAH A MRS ● 442-1902
215 SCHEUMANN AL8EPT ● 447-2662
220 JCHNSDN AGNES G MRS ●
442-1901
---CRESTVIEW 8EGINS
300 DEVLIN C JOSEPH ● 446-6892
301 KELYNACK WM H ● 447-3720
306 MAGRATH MARGUERITE MRS ●
446-7796
309 SMITH DORDTHEA G MRS ●
447-2477
314 ILEY OAN R ● 446-7998
315 FAIR8AIRN ODNALD C MFRS AGT
445-2904
319 STANLEY RD8T J ● 447-2745
320 DLIVER EOW J ● 445-7672
325 MAXON GLENN D 442-5888
330 LIB8EY FRANCES B MRS ●
446-2405
---FOREST RO INTERSECTS
408 OOTY MARIE R MRS ● 445-7671
411 HALMI SARAH L MRS ● 446-8991
414 REIO GLADYS ● 447-4487
415 HALL CLAPK R ● 445-8182
501 VDKES AUDREY E MRS ● 442-6904
502 8ALLANTYNE GOPDON W ●
446-6756
505 PETEPSON LAURA I MPS ●
442-6903
510 CDNSTANTINE NANCY R MRS ●
446-7953
---MAPLE INTERSECTS

9

OPANGFWODO AV -FROM 1600 DREW
NORTH 3 EAST OF HIGHLAND AV

---ZIP CDOE 33515
205 GRAW WM W ●
210 CLARK GRACF I MRS ● 444-3794
211 SMITH MERLE K ● 444-3084
212 HDRO RHOOIN C ● 447-1503
216 PALMES WM R ●
216½ VACANT
217 WOLFE JOHN W 447-2410
221 WALLACE THDS H ● 446-7042
222 IVINS RICHO ●
1225 RANDALL A88IE LYNN
226 PRICE THOS R ●
300 RYAN ROSE MARY MRS ● 444-3922
301 RO8ERTSON HUGH W ● 442-9532
304 TURPIN CHARLES P ● 444-3923
305 SPEICER HARRY E ● 444-3085
312 PITTMAN R CLINTON ● 447-1844
315 STEUART HARVEY N ● 444-3083
405 TILTON EARLE 8 ● 446-3194
408 ELDER JAMES F ● 442-6007
---RIDGEWOOD INTERSECTS

16

ORANGEWOOD DR (OUNEDIN)-FRDM 67
EDGEWATER DR 3 NORTH OF UNIDN

---ZIP CDOE 33528
120 CARPENTER LOUIS W ● 733-9135
125 8UTLER FRANK A ● 733-2665
---VALENCIA OR INTERSECTS
126 WIDENER ETHEL F 733-1827
138 MULLDY M JENNIE MRS ●
733-2731
141 STOUTENBOROUGH RUSSELL C ●
733-2668
150 BRIOGETTE WM S ● 733-2733
151 OWENS RAYMDND R ● 733-2666
158 DE BDER JEANNE M MRS PIANO
TUNER ● 733-2734
---CITRUS AV INTERSECTS
200 WILLIAMSON TEOFORO S ●
733-6010
---LIME CIR INTERSECTS
244 METZ WM R ● 733-6988
253 HOLMES AXEL H ●
254 OAVIDSDN WM J 733-2403
262 8EASLEY LLOYO L ● 733-5435
263 HUGHES JAMES ● 733-6626
---BRDAOWAY INTERSECTS
---S C L CROSSES
351 WAGNER LAWRENCE

351A WALKER CARRENTER SERVICE
733-9150
WALKER AOMIRAL S ● 733-9150
351½ MATHIS ANNA MRS 733-2986
367 MONK CLINTON D ● 733-7380
---DOUGLAS AV INTERSECTS
400 RIEHM AUG C ● 733-9160
401 RARRISH OTTO O ● 733-6285
414 8OLTZE CAPL S ● 733-1444
415 KPDTZSCH GAPY D ● 733-3439
419 MILLS MARGT E MRS ● 733-9162
420 RYFR JOHN B ● 733-1320
425 TRANSIENTS
426 TRANSIENTS
428 GATERMAN EDW ●
430 FITTING JOHN F 733-3282

432 KPANTZMAN EDMUND A ● 733-1323
433 HANSON WM W ● 733-1446
436 CHAPMAN EMILY V MRS ●
733-3132
437 TDDD JOHN P ● 733-1321
442 TRANSIENTS
443 TRANSIENTS
448 BAKER HAROLD F ● 733-5902
449 BERTRAND HENRI C ●
---HIGHLAND AV INTERSECTS
508 HASBROUCK JAMES A ● 733-6766
510 WALKER E LLOYO LAWN SERV ●
733-6957
515 CDNN TOMMY L 733-1258
518 EBERHARD ANNA D MRS ●
733-6181
519 EYLES FREO C ● 733-6691
520 CLIFFDPD 8ENJ H ● 733-1292
525 SIMONIS AMY A MRS ● 733-7467
530 WATERKEYN JOSEPH H ● 733-4696
531 MC DOUGALD IVA E MRS ●
JONES ALOIVA M MRS 733-7469
537 HOFFMAN ELSON C ● 733-4405
541 CHAPMAN GOROON L ● 733-6437
542 ASHMORE OTIS L ● 733-1530
546 AYKROYD MARGUERITE J MRS ●
733-6389
547 ALTVATER MARGT L MRS ●
551 RIEPER FREO E ● 733-1531
552 FOX ESTHER MRS ● 733-2235
558 OE GOLYER JAMES H ●
559 SEDICUN ANNE 8 MRS ● 733-7545
---MILWAUKEE AV INTERSECTS
600 AUFDERHEIDE ELSIE 733-3010
SCHWENINGER HELEN A 733-3010
601 CLEGHDRN WALTER L ● 733-6272
602 8LESSING JAMES M ● 733-4303
611 OEETER S 8LAINE ● 733-7038
612 HERRLE EOW R ● 733-3585
619 RYLE SOLDN E ● 733-6258
620 RALSTON DILLMAN R ●
629 8ELOTE RHILIR W ● 733-4736
630 THAYER PHILLIPS D ● 733-2792
637 8OWER IRA J ● 733-1823
638 ERNEST ASA M ● 733-5197
649 WEST RICHD E ● 733-5561
650 HAROING GAYLDRD D ● 733-1032
653 LUDEKENS RAUL ● 733-6265
654 NICHOLSON JOHN E ● 733-2289
661 NILSSDN RO8T E ● 733-7239
662 LONOON CHARLES ● 733-3988
675 GUTMANN CORNELIUS W ●
733-5562
676 WILLIAMS JAN E MRS ● 733-5564
684 MC QUISTON FDPREST ● 733-7992

27

ORANGEWODD LA (HAR8OR 8LUFFS
LARGO)-FRDM 131 HAR8OR VIEW LA
SDUTH

---ZIP CDOE 33540
201 WILSDN HARDLO T ● 584-6207
203 KLEMM ELISE E MRS ● 581-2211
205 MACINA VITO W JR ● 584-4731
207 8EGHOLD JESSIE N MRS ●
584-2063
209 SULLD ERWIN E ● 581-3445
211 GIBSON JAMES L MRS ● 584-6470
212 WOLTIL H FREOK E ● 584-5995
213 WHITAKEP IRENE O MRS ●
584-1474
214 THORNLOW ALF C ● 584-5685
215 CALHOUN CREOILLE R ● 584-0137
216 FOSTER FRANK H ● 584-5993
217 SWEET MARY M MRS ● 581-1374
219 MICHELL CHARLES W ● 584-6469
---GULF VIEW DR INTERSECTS
302 DICKSON 8LANCHE 8 MRS
584-5471
303 RATTERSDN CDZETTA L MRS ●
584-5414
304 HANSON HARRY M MFRS AGT ●
584-5598
305 VACANT ●
306 CHAM8ERS JDHN A ● 581-2352
307 REAGAN WALTER N ● 581-3350
308 8DGERT ALBERT O ● 584-8281
309 THDMPSON ARTH E ● 581-5392
310 HUFFER RO8T E ● 581-1277
311 KLEIN FRANK ● 584-3024
312 NO RETURN
313 WILSON WM A ● 584-6315
314 MC CLELLAND BILLIE M MRS ●
584-6454
315 HAXBY CHARLES D ● 581-1111
316 LYNN CLAPENCE ● 581-1013
317 WHITAKER ALBERT W JR ●
584-3015
---DAKWDOO DR INTERSECTS

33

ORANGEWODO WAY -FROM 2031 TEMPLE
TER EAST

---ZIR CDOE 33516
2187 GABRIEL JDSEPH ● 531-4477
2194 SLIGER WM ● 531-4574
---KEENF RO INTERSECTS

VINDER, INC. - Realtor

HARBOR BLUFFS BRANCH
260 N. INDIAN ROCKS RD.
LARGO, FLORIDA 33540
TELEPHONE 584-2117

PHONE 442-4186
413 CLEVELAND STREET
CLEARWATER, FLORIDA 33515

DUNEDIN BRANCH
1301 BAYSHORE BOULEVARD
DUNEDIN, FLORIDA 33528
TELEPHONE 733-3134

27

ORCHARD GROVE LA (HARBOR HILLS LARGO)-FROM BROOKSIDE BLVD WEST, 1 SOUTH OF AVOCADO DR

---ZIP CODE 33540
3648 HURLESS CLAPE C • 581-1053
3667 SHERWOOD GEO C • 584-2584
3692 SCHMIDT HERMAN W JR • 584-7224
3723 GERMAN C ROBT 581-2477
3747 HILL JAMES H • 584-7243

50

ORCHID ST (LARGO)-FROM 138 SILVERCREST DR SOUTH 1 EAST OF AZALEA

---ZIP CODE 33540
2128 CARMICHAEL JOHN R • 584-6034
2156 POLSKI WALTER •
2158 BOOMSTRA JOHN •
2212 GNEHM EMIL • 584-5555
2213 KERSEY LUCILLE MRS •
2257 SILVERCREST TRAILER PARK 584-9849
---(FOR OCCUPANTS SEE SILVER
---CREST TRAILER PK (L)
2279 MANTEUFEL EMIL •
2290 VAN LANEN RUTH R MRS •
2291 BDESCH CLARENCE •
2322 BAILER MAURICE J • 581-1051
2350 TRANSIENTS
2387 HUFFORD IRVIN L •

32

ORIOLE ST (RANCH MOBILE)-FROM AUTOMOBILE RD SOUTH 2 WEST OF US HWY 19 S

---ZIP CODE 33516
112 SCHAEFER VERNE L MRS
120 ANDERSON LYLE A • 531-3987
118 BURNSTEIN LAWRENCE N • 531-1283

37

ORION AV N -FROM 1812 CLEVELAND NORTH

---ZIP CODE 33515
6 BARDEEN CONSTANCE 446-6905
14 FINLEY CLYDE A • 442-3752
20 DREHER LESTER J • 445-5594
100 SDUDER LILLIE L MRS • 443-8713
104 BARRDW ARTH D • 442-4326
108 MOORE CHERVYL V MRS • 444-9642
112 HEISEY HERMAN B REV • 447-3225
116 RADCLIFFE VINCENT DECORATORS SERVICE CURTAINS 446-3386
118A BOOZE CHARLES P VENDING MACHINES
118B RADCLIFFE VINCENT DECORATORS SERV STGE
118C RECH TILE CONTRS
118D VACANT
118E HAZELTON PLASTERING STGE
120 RADCLIFFE VINCENT A •
---DREW INTERSECTS

41

ORION AV S -FROM 1813 CLEVELAND SOUTH

---ZIP CODE 33515
5 WILLIAMSON JEAN L MRS • 442-0810
6 GLAZIER R LEE
VACANT
9 FITCH KENNETH • 442-1961
10 QUAST GEO F • 442-4314
15 REYNOLDS GED E JR • 446-2558
16 LOCKHART HDWARD C • 442-0920
20 CLARK WALLACE • 446-6624
101 WINQUIST HILDA J MRS • 442-4378
103 KASSOW HDWARD F • 442-0682
104 WHITTEN ROBT C • 442-1098
BSMT ESTES JOHN L • 442-1096
111 COWLES LILLIAN M MRS • 445-4781
115 LYTLE HARRY C • 446-9283
---STAR DR ENDS
201 PARDUCCI ROBERTA A • 445-1981
205 DAGLIS JAMES M • 444-9954
210 WEITZEL RALPH N • 444-9724
211 ESPOSITO CARMINE D • 444-9955
212 MC CALL HDWARD L • 444-9725
215 SMITH JOSEPH R • 445-1985
217 KAPETAS STEVE J • 444-9953
---RAINBOW DR INTERSECTS
304 MC GDWAN THOS 442-5731
304A BRDADIE HARLAN J • 442-2269
MARY'S BEAUTY SHOP
305 DE LUX APARTMENTS
WDDDRUFF ROBT A
305½ PERENICH GUIDD • 444-9941
306 HARVEY NELLIE B MRS 442-6546
306A TRANSIENTS
307 O'DONNELL GERALD P 446-1376
309 TRANSIENTS
309½ BLACK CHARLES S
400 BARSAMIAN VAHAN K • 442-9303
401 BDRS FRANK • 444-9943
402 VACANT
403 BULLOCK JAMES S
405 WELTHA'S BEAUTY SALON 442-1617
HACKETT DONALD F • 442-1617
407 BDSTAIN RICHD A 1 D INTERIDRS INT DEC 446-7341
HDUSE OF INDIA IMPORTS 446-7341
BDSTAIN RICHD H •
409 VACANT
411 VACANT

4

DRLANDD RD (BELLEAIR)-FROM BAY VIEW DR EAST 2 SDUTH DF DCALA RD

---ZIP CODE 33516
---PALMETTO RD INTERSECTS
225 LAUMER A
250 FULLER SAML A • 584-7597
---PONCE DE LEON INTERSECTS
301 MC KINLEY ERNEST W • 581-4881
305 GREEN IZMA M MRS • 584-7059
MILLER IDA T • 584-7059
---DSCEOLA RD INTERSECTS

13

DSAGE ST -FRDM N FT HARRISON AV EAST 1 NORTH OF MOHAWK

---ZIP CODE 33515
1005 CARTER RALPH I • 447-3603
1009 FLICKINGER ALICE U MRS • 446-2964
1010 FIELDS EMMA S MRS • 447-3837
1014 POWERS J W • 442-4513
1016 MC CONNACHIE FLORENCE M MRS • 447-3837
1019 HILL JAMES C • 447-2935
1020 SMITH RICHD B • 447-3202
1021 MOSS DAVID E • 446-0324
1029 SAWYER LUCY V MRS • 447-3993
1030 SASS LARRIE H • 447-3640
1035 O'JURHUUS PAUL • 447-3181

1

OSCEOLA AV N -FRDM 400 CLEVELAND NORTH TO SUNBURST CT

---ZIP CODE 33515
20 CLEARWATER MUNICIPAL PARKING LDT
---LAURA BEGINS
36 CLEARWATER PUBLIC LIBRARY 446-2587
46 MARSHALL ALF P • 446-1139
103 FIRST NATIONAL BANK DF CLEARWATER PARKING LDT
---SUNSET CT ENDS
105 BECK ALVIN A • 446-3140
ROMBACH CLARA L MRS 444-5294
LDGAN MARGT M MRS
105B MADDEN FRANK J 442-9063
105C NEW YORK LIFE INSURANCE 446-8855
MAYERS HERBERT R INC REAL EST 446-6212
105 MEDALIE MILDRED 442-0176
121 TAYLOR BUILDING
BUDGET PREMIUM CORP INS FINANCE 442-2101
TAYLOR BRUCE REALTOR & INSURDR 442-2101
200 VACANT
201 KAY JAY DENTIST 446-1119
202 MDNTENEGRO M A & CO ACCTS 446-0825
204 JOHNSON GED C STRUCTURAL ENG 446-7071
205 PINE CIRCLE DIL CD 446-6366
DLSGARD W A & CO INC MUT FUNDS 446-6810
ROGERS ALBERT P INC REAL EST 446-5091
207 ROGAL INC REAL EST 446-5091
BERTSON INC REAL EST
JONES GRAY MORTGAGE CC 446-0076
301-03 VACANT
128 GREATER CLEARWATER CHAMBER DF COMMERCE 446-4081
---DREW INTERSECTS

11

---DREW BEGINS
200 SCHRAFFT'S RESTAURANT & MOTOR INN 442-2161
---JONES INTERSECTS
300 BELVEDERE APARTMENTS DF CLEARWATER INC 442-9849
2A DITTMAN ROBT E 442-9849
3A FARMER JESSIE I MRS • 446-3785
4A VACANT
6A VACANT
7A MALLORY ALF A • 444-5921
1B TAYLOR JEAN W MRS • 446-8024
2B WARNER ANNE W MRS • 446-8729
3B WEART EVERETT T • 446-8734
4B LARKIN CAROLINE G MRS 446-6696
5B LILLENGREN HARRY W • 446-9309
6B TOWNSEND ALBERT S • 444-5924
1C PHILLIPS EDGAR J • 446-2579
2C DRIBBEN MARTHA L MRS • 446-7253
3C BDYER SIDNEY C • 446-7921
4C STILWELL CHARLES R • 446-2867
5C HERBST A WM • 446-6211
6C WILSDN ANNA MRS • 446-7950
2D JACKSDN DWEN D •
3D FLEMING ANDREW F • 447-3032
4D SHINN FRANCES L MRS • 446-7614
5D MDNTSIE WARREN E • 447-4175
6D BRUDER ELIZ W MRS • 444-5922
7E ALLEN EVELYN MRS • 446-7030
7F CLDUTIER EUG C • 446-8929
301 HINCHCLIFF GED F 442-2343
302 LUTZ CLDVIS C • 442-2536
303 SWARTZ ARMANDA M MRS • 442-3372
304 COLE GED 442-5683
1 ROBINSON ISABELLE R MRS
2 FERNIHOUGH WM

Kay's

MATERNITY AND INFANTS WEAR

Complete Line of Maternity Wear and Shower Gifts

304 N. FORT HARRISON AVE.

TEL. 442-3368

Who Sells It?

Is Answered by the Classified Business Lists In this Directory

YOUR Independent Insurance AGENT
INSURORS
CHESNUT & CHESNUT
The Man with the Plan
422 CLEVELAND PHONE 446-9125
REALTORS

OSCEOLA AV N—CONTD

308 LUNA LODGE APTS 442-7264
2 CHURCH WAYNE
3 LEIGHBODY DONALD
4 VACANT
5 SWANSON ELLIOT
6 VACANT
308½ PELICAN APARTMENTS
7 THOMAS JOSEPH E
8 VACANT
309 APARTMENTS
1 BROWN POSE M 442-5014
2 VACANT
3 MC PHERSON KENNETH C
4 HAY H R
311 BILYEU LOUEY ● 447-4234
312 HAVILAND JANET R ● 442-9271
313 TEBERI JOSEPH,(ANN L) ●
447-1624
JACKSON JENNIE S MRS 443-5511
314 MORRISON PAUL R ● 446-3702
400 WARE FANNIE P MRS 442-3353
400A WOOD FLORENCE A 442-4552
401 SMITH G R 446-8669
402A MC NAMARA DOROTHY T MRS
442-9427
402B GRIFFITH ANNA I 442-8824
402C VACANT
403 VACANT
404 MORRIS APARTMENTS
1 TRANSIENTS
2 CARPENTER BENJ L
3 ACCONCIO JEAN M MRS
4 TRANSIENTS
5 DE ARMOND BOBBIE
405 NYMAN GUS M ●
WETHERFORD WINNIFRED MRS
442-1767
407 LENOX APARTMENTS
1 STILWELL J ARTH 446-5623
2 PARMELEE HELEN D MRS
442-1768
3 SCHMIDT E H 442-3080
4 CRAEHN DOMINICK M
5 POWEL RUTH MRS 442-9829
6 MURNANE RUTH MRS
7 BROWNE BENJ B 442-9827
8 TUPNER FRED C 442-0809
9 JONES LEWIS R
---GEORGIA INTERSECT
503 VACANT
504 BAYVIEW APARTMENTS
1 STIG CARL 447-3500
2 VACANT
3 CRANDELL CLARE H 443-5513
4 MELDRUM MINA G MRS 443-5514
5 JOSLYN ETTRIC A 442-9454
6 COWLES MARGT E
4 ARMSTRONG ALBERT
506 CONNELLY JEAN G MRS ●
446-3398
507 COLE MARIAN P MRS 447-3311
509 SORENSEN MARTIN O
510 HAYES WM P ● 443-5512
511 KROENER EDNA L ● 442-1571
600 KLINE HAROLD ●
601 KROELINGER PEARL H MRS ●
442-1513
603 HOELZEL WALTER A ● 442-1570
603½ DE VLIEGER MELDA R MRS
604 NELSON KENNETH E ● 442-1870
605A VACANT
605B DORWEILER MAE M ● 447-1714
606 PICKER ELLA R MRS ● 446-7912
606A FRAZIER JANICE E 442-7743
606B CONOVER HELEN S MRS 442-1320
607 MICHAEL'S PROFESSIONAL
TELEVISION SERVICE
LUPER MICHL C ● 447-1877
HARRISON HENRIETTE MRS
447-1932
607½ CLARK BEAULAH H MRS 442-9480
608 TILLEY READE F ● 446-1106
609 O'BRIEN JOHN E ● 442-1235
609½ VACANT
611 BAY VISTA APARTMENTS
1 KETCHUM HARRIET E 443-4581
2 SHEPHERD MILDRED E 447-4143
3 GATES GLADYS K MRS 442-1459
4 BROWN ELSIE P 443-4582
---ELDRIDGE INTERSECTS

700 MEYER ALICE E MRS ● 447-4486
704 SHARP'S WATERFRONT VILLAS
442-8519
VACANT
704A GILRAY WM G 447-1141
704B WATKINS JAMES R 446-8439
704C VACANT
704D VACANT
705 THOMAS F W ● 442-2883
706 VAN HOUTEN MERLE B 442-2890
706A VACANT
706B SNOW SHARON S 445-5393
706 SMITH ADAM C 442-9841
707 VACANT
708 JONES MARY B MRS 442-3429
708A VACANT
708B KEATING ANDREW
708C VACANT
708D TURNER NELLIE 443-4224
712 WOMAN'S CLUB
---SEMINOLE INTERSECTS
800 VACANT
802 POMPA BENNY V
803 HOUGHTON ELIZ MRS
806 BRUMBY MARTHA L MRS ●
442-2454
GREENE JOHN W 446-8475
---NICHOLSON INTERSECTS
900 CLEARWATER BAY MARINE WAYS
INC BOAT BLDRS 446-2695
CLEARWATER BAY MARINE WAYS
ENGINE SHOP MTR REPRS
446-2695
SAIL LOFT SLS BOAT
ACCESSORIES 446-2695
906 VACANT
908 VACANT
---CEDAR INTERSECTS
1005 YOHE & BROWN APARTMENTS
1 YOHE MILDRED M MRS ●
447-4213
2 GUY H JUDI 447-1014
3 TRANSIENTS
---SPRING CT ENDS
1007 FRASKA EDW J ●
1007½ TRANSIENTS,
1008 VACANT
1010 VACANT
1011 WILDER GUSS JR ● 446-2523
1012 VACANT
1015 VACANT
1017 CARTER THOS I 442-8694
1017½ CHAMBERLAIN EVELYN B MRS ●
446-0609
1100 WHITE DIESEL ENGINE DIVISION
442-7835
ROBBINS JAMES A ● 442-7835
REAR GILES GERRY V MRS 447-4360
1104 VACANT
1105 HALL RITA P MRS ● 446-1229
1107 PALM BLUFF APARTMENTS
1 VACANT
DAVIS G P ● 447-1635

13

---PALM BLUFF INTERSECTS
1201 ARDELLA APARTMENTS
1 VACANT
2 FOSTER HUGH S ● 447-2331
3 LYNN KATH MRS 447-2125
4 HUNT HANNA R MRS 444-7084
1203 OAK LEA APARTMENTS
1 ABBEY IDA S MRS 442-3362
2 PETERS MARJORIE M MRS
3 FITTON GEO G 447-3114
4 SARGENT THOS P 447-2429
1204 BAY BREEZE APARTMENTS
GONZALEZ ESTEBAN JR
FITZGERALD GEO
3 VACANT
4 MC NEIL FRANCIS A
5 HANSEN LESLEY R
1206 RAINS BOYCE M ● 442-5048
1207 BURNET MARY M MRS ● 442-2012
1209 LEISURE-LEE COURT FURN APTS
1209A COWAN STEPH
1209B GALLUP MILTON
1209C REED ELIZ K MRS ● 444-4714
1211A SCOTT KENNETH E
1211B LANDOW WM C

1211C SCHONFELD VALERIE G MRS
442-2707
1212A EPLOW LEE M MRS ● 442-7020
1212B VACANT
1213 HOOD JEAN MRS ● 447-2092
1215A WEBBER MANNING 444-4711
1215B KIRBY ELIZ D MRS 444-4713
1216 SHORES APARTMENTS
A PITTMAN JACK W
B GREAVES FLORENCE
C SHORES KATH M MRS ●
D-F) VACANT
1217 LAUBSCHER HARVEY T ●
447-2970
---ENGMAN INTERSECTS
1303 JEWELL WINIFRED L MRS
447-2418
1304 PADFORD WM ● 442-0916
1305 BOOMER ULYSSES C ● 443-4501
1306 VACANT
1308 BACON IVAN A ● 443-4502
1309 SULLIVAN OLAMAE MRS ●
443-4503
1401 OUTLAND JOHN E ● 443-5284
1402 VACANT
1405 GELDERD FLORENCE C MRS ●
446-6444
1406 FRANKS CHARLES
1407 VACANT ●
1407½ VACANT
1409 BOSWORTH EDWIN D ● 443-2885
1410 HEWITT JESSIE F MRS 442-2212
1411 VACANT
1412 THOMPSON ELIZ C MRS ●
442-2210
1412½ CRAWFORD WM J 447-3786
1413 TURNER MAUDE S MRS ●
443-2882
1415 TURNER LESLIE E ● 444-7583
1417 PAYNE MARIANNE 444-7585
1417B WIERSTEINER ALMA L 444-7582
1500 NO RETURN
1500½ VACANT
1501 SUMNER ELEANOR M MRS ●
444-7584
1502 VACANT
1504 VACANT
---MARSHALL INTERSECTS
1600 SMITH WAYNE
1601 LINDENBERGER LOIS C MRS ●
447-2112
1601½ SWINGLEY ROBB E ● 446-9260
1603 RODIER ELSIE B MRS ●
447-2342
1604 VACANT,
1604A VACANT
1604½ VACANT
1605 SMITH VIVIAN M ● 447-1068
1606D VACANT
1608 SCHABELL EDW ● 442-2393
1609 HAYWORTH EVA M MRS ●
446-7468
1610 JOSEPH BLANCH S MRS
1611 TERRY DAISY A MRS ● 447-1829
1612 BILLET MARGUERITE MRS ●
447-3827
1613 LEVISON ROBT H ● 447-1732
1614 BIBLE MARY WHITE MRS ●
442-5589
1615 WOOD MARY J MRS ● 447-1948
---FAIRMONT INTERSECTS
1701 STONECIPHER LELA F MRS ●
442-2396
1702 RUSSELL JOHN A ● 447-3023
1704 PERRALL REX ● 446-2413
1709 ALLEN MARIE V MRS ● 442-2397
---SUNBURST CT INTERSECTS

2

OSCEOLA AV S -FROM 400 CLEVELAND
SOUTH TO HAVEN 1 EAST OF BAY

---ZIP CODE 33516
7 PARKVIEW APARTMENTS
1 VACANT
2 MILLER MARGT L 447-2802
3 VACANT
4 WORTHY GERTRUDE
5 WORTHING THERESA 447-2928
13 SICHTERMAN H JEWELER 442-1219

HART-SCHAFFNER & MARX
NUNN-BUSH SHOES
512-514 Cleveland St., Clearwater
Shorts INC.
EVERYTHING FOR THE WELL DRESSED MAN
Tel. 446-5927

OSCEOLA AV S—CONTD

15 FRANCES WILLARD CANDIES
446-7994
17 HALF-SIZE DRESS SHOP 446-1256
20 CALVARY BAPTIST CHURCH EDUC
BLDG
21 PAMELA'S DRESS SHOP
23 SHOWCASE THE GIFTS 447-2167
107 PEACE MEMORIAL PRESBYTERIAN
CHURCH SUNDAY SCH
COON D CAPL 443-2081

112 CLEARWATER CITY HALL 442-6131
1ST FL CLEARWATER ELEC INSP
442-6131
CLEARWATER ENG
442-6131
1ST FL CLWTR BLDG INSPECTOR
442-6131
1ST FL CLEARWATER PLANNING
DIV
1ST FL CLEARWATER PLMB INSP
1ST FL CLEARWATER GAS DEPT
2D FL CLWTR CIVIL SERV BOARD
442-6131
2D FL CLEARWATER PERSONNEL
DIR
2D FL CLWTR CLK 442-6131
3D FL CLEARWATER FINANCE DEPT
442-6131
3D CLEARWATER ATTY 442-6131
3D FL CLWTR COMNRS 442-6131
3D FL CLEARWATER MGR 442-6131
3D FL CLEARWATER CENTRAL SERV
DEPT
3D FL CLEARWATER CIVIL
DEFENSE
3D FL CLEARWATER MAYOR
442-6131
3D FL CLEARWATER PARKS &
RECREATION DEPT
442-6131
3D FL CLEARWATER PURCH AGT
442-6131
3D FL CLEARWATER TREAS
442-6131

119 BROWN MARY SHOP CLO 446-2643
BROWN CHARLES A ●
---PIERCE INTERSECTS
200 VACANT
305 O'MALLEY WM P LWYR 446-0561
311 SAINT PETERSBURG TIMES &
EVENING INDEP CLWTR BUR
446-1056
TIMES PUBLISHING CO 446-1056
320 FREEMAN JAMES V PHYS 446-6715

4

OSCEOLA RD (BELLEAIR)-FROM
JUNCTION OF ROSERY RD AND
INDIAN ROCKS RD NORTHWEST

---ZIP CODE 33516
100 AFFLECK POLLY T MRS ●
581-5285
101 YOUNGKIN C K ● 584-4352
103 BECKETT H WARD ● 584-3861
120 BAILEY HAZEL E MRS ● 584-3088
---PINELLAS RD ENDS
130 PATTERSON MATTHEW ● 584-3993
150 RYNKSEL MICHL C ● 581-2804
155 SHEA DAVID J ● 584-4056
159 KORNHAUSER RUTH V MRS ●
584-3659
160 ZIMMERMAN ANN B MRS ●
581-2826
163 HUNTER CHARLES ● 584-4857
---FOUNTAIN SQ ENDS
200 GOTHBERG GEO A ● 584-7419
---PENSACOLA RD BEGINS
204 OSBORN GUY S ● 584-7741
205 JOHNSTON ROBT G ● 584-8357
209 FUNK FRANK W ● 584-7869
210 JOHNSON NELS M ● 584-7565
212 HAYS FRED P ● 584-7701
215 PARKER JOHN W ● 584-5251
219 STEELE HARRY ● 584-4231
---MANATEE RD ENDS
222 TONNE THEO P ● 584-8347
224 MOORE MABEL G MRS ● 584-6406
---ALTHEA RD BEGINS
---OPLANDO RD ENDS
---OCALA RD ENDS
---POINSETTIA RD ENDS
403 MICHAELOS LOUIS J ● 581-2406
505 VACANT
506 HUNTER GLADYS MRS ● 581-5261
508 WORKMAN ROY A JR ● 584-1654
509 ATWOOD LYDIA R MRS ● 584-7541
511 DE GENARO GUY J ● 584-7459
---OLEANDER RD INTERSECTS
602 WOODBURY JOHN K ● 581-2878
603 LAGERBLADE HERBERT C ●
581-4752
605 BUCHANAN JOHN U ● 584-5601
606 HEIGHT EARLE F ● 581-3417
607 MC ILVAINE WM S ● 581-4648
609 FERGUSON LAVERNE ● 581-2697
610 AGURK WALTER F ● 584-2062
611 GROOMES CHARLES B ● 581-2469
612 SCHULTZ JOSEPH J ● 581-3095
---PALMVIEW AV INTERSECTS
702 LA RICE ALICE B MRS INT DEC ●
581-1494
706 TAYLOR C FREDK ●
708 PASCH P JEROME ● 581-1076
710 SHIRK ELIZ B MRS ● 584-2736
712 CAMPBELL WM E ● 581-2667
713 ALWIN ROBT H ● 581-5232
714 JESSUP EDW C ● 581-1862
---INDIAN ROCKS RD INTERSECTS
800 GEIST HERBERT F ● 584-3425
801 HOWE C WARREN ● 584-2424
802 LECHER CHARLES J ● 581-3260
---GOLFVIEW DR BEGINS
806 PILCHER ELMER E ● 581-2822
808 RIDGWAY FRANK B ● 584-1891
---THE MALL ENDS
---BARBARA AV ENDS

40

OTTAWA ST -FROM SKYVIEW EAST 1
NORTH OF LAKEVIEW RD

---ZIP CODE 33516
1537 EDGELL TAYLOR R 447-1462
1538 ALLEN LAURA H MRS ● 442-3236
RIDDLEBARGER ALMA H MRS ●
442-3236
1539 SIGGENS HARRY H ● 442-7412
1540 VACANT ●
1541 CLARK ALMA Z MRS ● 442-7413
1542 SHAW ERVIN N ● 442-3240
1545 WESTAFER GARY R 442-3934
1546 CECIL GORDON T ● 442-3237
1547 WAYNE A
1548 BENSON JACQUELINE D MRS ●
1549 NO RETURN
1550 ECKARDT GEO H ● 442-6568
1551 PETTIS BURRIS F ● 445-1412
1552 GANIER FRANK R ● 447-3362
1554 LUTZ EDW ● 442-8498
1555 GARRIGAN HILARY A ● 446-8436
---LAKE DR INTERSECTS
1601 SIMPSON CHARLES W 446-6721
1604 SCRIBNER LLOYD F ● 442-7783
1608 BAIR MAURICE F ● 442-7787
1609 ORYSCH JOHN S ● 442-5559
1611 RETZLER EMIL ● 442-6922
1612 ALLEN HILDA L MRS ● 442-4970
1614 LOWE JERRY B 442-8686
1616 WOHLERS MERTON D 447-3354
1618 STEVENS EDMUND W 442-8667

14

OTTEN ST -FROM 1758 KINGS HWY
EAST

---ZIP CODE 33515
1487 HERSHOCK CHARLES S ●
447-1458
1493 HOUGHTON LOUISE V MRS
442-3532

14

OVERBROOK AV -FROM 1800 N BETTY
LA NORTHWEST AND NORTH 2 WEST
OF DOUGLAS AV

---ZIP CODE 33515
1729 CHILTON JEANNETTE B MRS
442-7608
1731 BISBE SHIRLEY MRS 447-2498
1733 MOORE DONALD R
1735 BOWEN BOONE M
1737 DYNATOMICS INC HOSP SUPS
446-6227
17379 SCHUSTER FRANK A 442-0129
1741 MADDOX A
1745 VACANT
1749 VACANT
1753 WOODALL DAVID L 442-4074
---SYLVAN DR ENDS
1756 VACANT
1758 ZOLMAN PATRICIA B
1768 GENTRY WAYNE W ● 444-1491
1769 VACANT
1770 VACANT
REAR VACANT
---DOUGLAS AV BEGINS
1772 GENTRY CARL D ● 447-2392
1776 ROPER CHARLES ● 444-1492
---SPRINGTIME INTERSECTS
1777 MC CLELLAN JESSIE A MRS ●
443-2854
1780 HAWES HENRY A ●
1781 VACANT
1788 PRESTON ALICE C MRS ●
444-1493
1791 BARKER JAMES L 447-2412
1796 SMALL MARION A ● 446-6869
1801 LEDFORD S ELIZ
1803 RARLON MARGT F MRS 446-7743
1804 YETTAW LOTTIE L MRS ●
443-2855
REAR ANJIMO HARRY
1805 CROWELL SUMNER ● 443-2853
---ZIP CODE 33515
---BROOK RD ENDS
---STEVENSON CREEK CROSSES
1835 VACANT
1836 CANGER JOSEPH J
1839 TOMASINI WINIFRED R MRS ●
445-7375
KING EDITH V MRS
---STEVENSON AV INTERSECTS
1840 SCRUGGS MARY A MRS ●
445-7373
---STEVENSON AV INTERSECTS
1841 SAGER LEE W ● 447-2141
1845 JEFFREY EDITH M MRS ●
442-9281
1850 CONNORS LAWRENCE WINTER RES
●
1851 MAXWELL BEATRICE S MRS ●
447-3511
1856 JOHNSON WALTER F ● 447-1958
1859 VACANT
1861 PAULK FLORENCE MRS ●
442-5694
1866 WETMORE FRED A ● 447-3616

Cold Storage Vaults
SINCE 1912
clearwater laundry & cleaners
601 GRAND CENTRAL ST.

United Delco
AUTO ELECTRIC
ELECTRIC AUTO-LITE SERVICE
115 S. GREENWOOD AVE., CLEARWATER
TEL. 446-3061

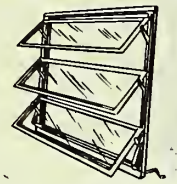

Clearwater Window & Specialty Co., Inc.

ALUMINUM AWNING WINDOWS

STORE FRONTS

MIRRORS BATH ENCLOSURES

SLIDING GLASS DOORS

WINDOW REPAIRS

205 N. GARDEN AV.

P. O. Box 1206 Clearwater

PHONE 446-8365

GEO. H. HARBISON, Pres. MANLEY M. MALLETT, Sec.-Treas.

GEO. H. HARBISON, Inc. *Realtor*

1203 S Fort Harrison Av. Clearwater Phones 446-1346 and 446-8698

REALTORS ARE ACTIVE MEMBERS OF CONSTITUENT BOARDS — NATIONAL ASSOCIATION OF REAL ESTATE BOARDS

MULTIPLE LISTING SERVICE — MLS — COOPERATIVE REAL ESTATE SALES

OVERBROOK AV-CONTD

1869 RAMSDEN JAMES F ● 447-1758
1874 WHITE LAVAN A ●
1875 RRICE C ROBT 445-7374
1878 COOPER HARRY T
1879 WDOODWARD RATRICIA E
1885 MAC DOUGALL CHARLES R ● 447-3310
---SUNSET ROINT RD
---INTERSECTS
1910 TFNNER JOSERH ● 444-3071
1911 REEVES VILLA T MRS ● 447-4411
1915 WILSON HARRIETT H MRS ● 447-2483
1916 BONDAR KARL ● BRITT SUE MRS 447-1164
1920 COMSTOCK CHARLES W ● 447-2750
1921 JOHNSON JAMES A ● 442-9015
1922 BRDWN ADDISDN M ● 447-2810
1925 SHEETZ HARRY B ● 442-1487
1928 BESTLE CLOYD A ● 442-3222
1931 ROBERSON SUE E MRS ● 443-2961
1934 BARBER HAZEL B MRS ● 443-2963
1935 MALIN NOEL A ● 447-2957
1936 GINN MDLLIE E MRS ●
1936½ VACANT
GINN ALBERT W
1940 WINTER LESLIE E
1943 CREWS HENRY C ● 442-9332
1943½ VACANT
1944 CONN HELEN A MRS ● 442-8841
1945 HEANY FRANK N ● 447-1294
---SEEDEVA INTERSECTS

26

OVERBROOK AV N (BELLEAIR MANOR LARGO)-FROM E OVERBRDOK WEST 1 NORTH OF N INDIAN AV

---ZIP CODE 33540
2015 HENNING RUDOLF E ● 584-4874
2051 WAS CHESTER T ● 584-7474
2062 SMITH BETTY R MRS ● 584-5147
2073 WHITE GUY H ● 584-3340
2095 JORGENSON RUTH E MRS ● 584-4136
2106 RHILIPS H SHELTON ● 581-3345
2107 RUTENBERG DANL ● 584-8538
2134 ENGLESTAD ARNOLD M ● 584-1266
2135 BORDELL MARY J MRS ● 584-0216
2162 TURVEY T REGINALD ● 584-7425
2163 YARBRDUGH ORIN S ● 584-2393
2190 SAMPSON GEO R ● 584-7549
2191 BAKER MARVIN K 581-4307
2222 BLANDY BURNHAM G ● 581-2253
2223 HUGHES GLORIA C MRS ● 584-5215
2246 OHR MILTON F ● 584-1264
2247 MARTINEZ AVELINO ● 584-3675
2270 SCHEIDENHELM RALPH ● 584-3083
2294 HAPEMAN HARRY E ● 581-1806
2295 FUERTSTENBERG SAML GENL CONTR ●
2316 KUPSOFF JAMES ●
2317 VACANT
2359 SCHULTEN ROBT A ● 581-2160
2385 WATSON KENNETH K ● 584-6078
---W OVERBROOK AV ENDS

26

OVERBROOK BLVD (LARGO)-FROM 2451 W BAY DR SOUTH

---ZIR CODE 33540
18 ROOLE HUGH L ● 584-4225
99 HURST MELVIN E 584-5883
124 ROOLE MAMIE M MRS ● 584-4224
159 VACANT
---TWIN LAKES DR BEGINS
210 FRISCH HERBERT W ● 584-2374
217 LESSARD WM A
---SUNSET DR INTERSECTS
295 EMRIE HARDLD J REV ● 581-1414
317 MURRAY DORDTHY B MRS ● 584-4222
333 BARLOW GEO A ● 584-4741
349 SHIELDS LFX C ● 584-0796
500 CAMRBELL H FRANK ● 584-2370

4

OVERBROOK DR (BELLEAIR)-FROM INDIAN ROCKS RD EAST AND NORTHEAST TO 500 WOODLAWN

---ZIR CODE 33516
305 MDRRDW NELLIE J MRS ● 446-1198
310 BEIRNE WM J ● 442-8578
320 BLAKE MICHL T ● 446-6688
321 LEVICK JOHN H ● 446-8670
325 SMITH HOWARD ● 442-1584
326 LORD GEO R ● 442-8541
329 HAGAN ANDREW D ● 446-7945
---RDEBLING RD S INTERSECTS
405 BEARSE G STACY ● 446-6461
409 DEERING DANA F 446-1879
---RDEBLING RD ENDS
501 MULLIS THAD M ● 446-6410
553 MC CALMONT GERTRUDE S MRS ● 442-8517
---WOODLAWN AV INTERSECTS

26

OVERBRDOK DR E (LARGO)-FROM DART AV SOUTH IN A SEMI-CIRCLE

---ZIP CODE 33540
23 TICE RALRH M ● 584-7012
25 MC GARRY WINIFRED T MRS 581-2358
47 WIATT FRANK E ● 584-1829
71 DICKSON WM J ● 584-4453
95 SLORAH JOHN B ● 581-2593
---DART AV INTERSECTS
124 TSISTINAS GEO T ● 584-4605
127 NEWCOMER RICHD L ● 581-1785
COOK GEO W
148 HANSON ROBT G
149 NOCERA FRANK ● 584-0204
172 EMRICH FRANCIS B JR ●
173 BULL CLIVE A 581-2424
197 RHELPS ELMER H ● 581-1021
211 RHILLIPS RALEIGH L ● 584-2397
223 SELLS GENE
230 STUBLER JOSEPH A ● 584-2901
235 CUTLER MERRITT T ● 584-6706
246 HAYES J DAVID ● 584-0653
247 KEIM CHARLES R ● 581-2971
259 BARTDN RICHD C ● 584-8409
262 BALDWIN LOWELL L ● 581-4127
271 TWEED CLYDE E ● 584-2890
278 YASTE ARCH ● 584-3482
283 SCHROEDER EDW E ● 584-0787
294 SCHEIDE WILFRED W ● 581-2280
295 LE BARON SCOTT W ● 581-2294
303 BRAZINET ARTH J ●
316 KRABILL HARRIET S MRS ● 584-8553
327 STEELE EUG R ● 584-8050
328 MC NELLY A REFD 584-0141
339 MARTIN THOS ● 584-0714
351 TILLEY GRACE H MRS ● 584-7595
356 DAVIS JOHN E ● 584-1840
363 GIBSON JOHN W ● 584-2769
370 CAFMEYER ILENE D MRS ● 581-2286
375 RAJK FRANK J ● 584-7433
384 SIMRSON RDBT N ● 584-4167
387 DAGON PAUL J ●
---KEATING DR
399 UNDER CONSTN
---LARCHWDOD DR INTERSECTS

26

OVERBROOK ST E (BELLEAIR MANOR LARGO)-FROM W BAY DR NORTH 1 WEST OF 20TH NW

---ZIR CODE 33540
11 THURSTON BURNARD A ● 584-7451
95 TENNEY MARY B MRS ● 584-2526
---VICTORY AV BEGINS
137 WOODY WALTER E ● 584-6086
138 SCHMITT KENNETH J ● 584-0690
159 LOHRBAUER LEIF T ● 584-5800
160 HANNA WM A ● 581-2809
171 MANSLEY HARRY ● 581-1518
---DUNCAN DR BEGINS
193 MANGUS JOHN E ● 584-2777
194 GIBBS HAROLD W ● 584-3996
205 LARSON LA VERN C ● 584-7244
206 BARIDON FELIX E ● 584-1649
233 ALLIN DWIGHT R ● 584-5419
240 SMITH CARL R 584-8018
---LANAI AV BEGINS
263 STINNETT RICHD L ● 584-5730
272 TIDSWELL J VERNON ● 584-8288
---INDIAN AV BEGINS
291 KARR ELBERT E ● 584-8373
325 LAGANO ALBERT J ● 584-7085
367 DELLENBACH WM J ● 584-3994
399 CORBEAU WM C ● 584-8227
413 FIJAN SAML J ● 581-1241
437 HERBOLD ARTH W ● 584-1348
---N OVERBROOK INTERSECTS

26

OVERBROOK ST W (BELLEAIR MANOR LARGO)-FROM W BAY DR NORTH 1 EAST OF TEMPLE AV

14 WOODWARD HARRY R BLDG CONTR ●
77 BROWN BENJ B ● 584-4323
96 KAISER FRED
---VICTORY AV ENDS
139 BAXTER F HERMAN ● 581-3508
140 TRANSIENTS
161 SRETZ GLEN R ● 584-1496
162 KING MARY L ● 584-8594
DAVIS JOAN E ●
---DUNCAN DR INTERSECTS
195 STONESIFER MDLLIE R MRS ● 581-1027
196 ANDREWS JOSERHINE K MRS ● 584-1494
208 MATHEWS PEGGIE M ● 584-3207
232 BREEN JOHN B ● 584-3026
---LANAI AV INTERSECTS
241 ISHAM ROBT F WINTER RES ● 581-1034
264 DAVIS EDGAR ● 584-3009
273 FLOESCHER BERNICE G MRS ● 584-7859
296 SCHEMMEL JULIUS R ● 584-6619
309 TPFADGOLD A GALEN MFG CONSULTANT ● 581-3479
---INDIAN AV INTERSECTS
397 ERICKSON AGNES Z MRS ● 584-3713
412 HOGG WALLACE B ● 584-5959
439 RODRIGUEZ JOSEPH M ● 584-4761
463 COLLIER HERBERT K ● 584-7429
464 HARDINMAN RALPH S ● 581-4100

CLEARWATER SUN

PUBLISHED AFTERNOONS and SUNDAY MORNING

301 S. Myrtle Ave. Clearwater Phone 446-7131

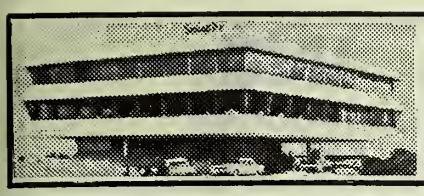

Seaspire RESTAURANT

Dining Over The Bay
With A View of The Gulf

217 Windward Passage, Clearwater 442-7274

OVERBROOK ST W (Belleair Manor Largo)—CONTD

486 GREEN CARL ● 584-6077
---N OVERBROOK ENDS

38

OVERLEA ST -FROM BETTY LA EAST 1 NORTH OF PALMETTO

---ZIP CODE 33515
1309 RICHEY PATK F ● 442-4682
1312 BLACKBURN'S LAUNDRYAMA
1317 CHIARETTA LOUIS A ● 447-4348
1320 BONSALL WM P ● 442-4304
1321 BALDWIN LUCY C MRS ● 442-4681
1324 REIMER JOHN K ● 442-1824
1327 SELLERS LEE ● 442-0860
1329 ROGERS WM L ● 442-4680
1330 RODRIAN MAX R ● 445-3083
1340 CASLER WM W ● 442-3007
1341 COX DONALD E ● 442-0835
---ROLLEN RD INTERSECTS
1344 BORUFF HUGH M ●
1345 SIMS GEO A ● 442-4651
1348 WILLMS RUTH M MRS ● 442-7289
1349 MILLER OSCAR J ● 442-6214
1353 RUDOLPH MABEL H MRS ● 442-4652
1356 COTTER ROBT M ● 442-8555
1357 RENTON RUTH M MRS ● 442-4650
1360 VACANT
1361 ROBERTSON RUSSELL V ● 447-3966
1364 BROWN ARLENE K MRS ● 442-7988
1365 ORISCOLL WINIFRED A ● FRASER LUCIE MRS 447-3029
---KINGS HWY INTERSECTS
1400 BYRD FRANK E ● 442-7223
1408 EHMIG MARGT Y MRS ● 446-7612
1411 BIRKEBAK GEO W ● 445-8612
---BARBARA AV BEGINS
1419 TOWELL CHARLES L ● 442-7960
1428 DE JOURNETT LANCE H ● 442-7928
1431 REA WM A ● 442-7961
1434 BRINK CARL ● 442-9735
1437 NIXON WM J ● 445-8614
1440 SIMMONS ERWAN C ● 442-1669
1443 WEISSMAN EDWIN W ● 445-8611
1446 STURTZ LLOYD A ● 445-0713
1449 CONGDON FRANK M ● 442-5980
1452 WARD JAMES E ● 442-5024
1455 JOHNSON MARJORIE M MRS ● 442-5983
MC GOWAN CAROLYN L ● 442-5983
1458 DUNHAM FLOYD E 442-7040
1461 OWEN OREN H ● 442-5981
1464 PAULK L ELTON ● 446-1345
1467 QUIMBY BRUCE M ● 442-2805
1470 LANE LEWIS L OIL FURNACE REPRMN ● 446-8417
1473 AUSTIN AUGUSTUS B ● 446-0310
1479 DOTTS LEWIS J ● 442-2653
1485 KOPP LUDWIG ●
1486 SHERWOOD GLADYS G NURSE ● 442-2004
---CARLOS AV INTERSECTS
1493 FISCHER EUG ● 442-2652
1498 REID GEO GOOLD ADVERTISING SPECIALTIES
REID GEO G ● 446-6747
---HIGHLAND INTERSECTS

47

OWEN DR -FROM STATE RD 590 NORTH AND SOUTH 3 EAST OF US HIGHWAY 19

---ZIP CODE 33515
1513 BARR MAC READIE 726-1847
1518 LA CLAIR DONALD C PNTR CONTR ● 726-1621
1554 KIRCH ROSEMARY M MRS ● 726-1591
1573 WALKER LOUIS H ● 726-2940
1637 YETMAN MARION E MRS ●
1654 GOODARD SHIRLEY A MRS ● 726-1245
1673 WILKINS CHARLES L
---STATE RD 590 INTERSECTS
1700 WILLIAMS ISAAC F ● 726-2475
1701 ROBINSON ORVILLE T ● 726-3763
1706 LEIGHTON ROBT B JR ● 726-4117
1712 COTTER FLORENCE C MRS ● 726-3333
1713 HOTT G HUNTER 726-2418
1718 KELLY STEPHEN V 726-4523
1719 LINDENBERG LAWRENCE F ● 726-2457
1724 RICKERAL JACK R ●
1730 FOSTER MAX ● 726-1327
1733 MILLER ROBT E ● 726-2139
1736 LINDSEY PAUL L ● 726-2356
1742 STUMPMEYER ROBT E ● 726-3687
1760 SCANLAN WALTER J ●
1766 DOHERTY RICHD A 726-1434
1772 SULLIVAN ANDREW F ● 726-3349
1785 PATTERSON DUANE E ● 726-2265
---N TERRACE DR INTERSECTS
1807 VASS CHARLES ●
1813 BERND KARL J ● 726-2800
1818 CROWE BURL D REV ● 726-2819
1819 LIGHT HAROLD J ● 726-3444
1824 HOFACKER GEO E ●
1825 MADDOX KATHLYN L MRS ● 726-3916
1830 STRATTON ARTH T ● 726-3089
1831 SEIDEL DAVID C ● 726-3026
1837 STRENGLEIN HARRY F ● 726-1971
---WOODRING DR INTERSECTS

41

OXFORD DR -FROM 1900 E DRUID RD SOUTH

---ZIP CODE 33516
801 WINEBRENNER BEN ● 442-4581
805 PLENGE LORAINE L MRS ● 442-4583
808 BASTI ALDO T
809 DASHER GORDON W 446-7593
812 HILDEBRANT MANFRED D ● 442-6222
813 BANKS THURMAN H ● 446-7398
900 STONEBURG GERALD C ● 442-9989
901 WOLSKI ADAM F ● 444-6944
904 CHAPPELL ALF H ● 442-3021
905 WEELANDS JOHNSTONE E ● 446-6638
---MAGNOLIA DR INTERSECTS
1004 BARKER PHILIP E ● 442-9848
1005 HENDRICKS JAMES E ● 446-9200

35

---RIPON INTERSECTS

21

OXFORD PL -FROM 1301 PONCE DE LEON BLVD SOUTH

---ZIP CODE 33516
1311 FRYER JOHN H ● 584-1695
1317 JONES WALTER H ● 581-2791
1321 PETERSON ROBT L ● 581-5139

34

PAGODA DR (JAPANESE GARDEN MOBL HOME EST)-LOCATED AT 1251 US HWY 19 S

---ZIP CODE 33516
2628 ALGER LEON J ●
2630 FITZNER BRUNO H ● 531-6971
2634 PARKER RALPH V ● 531-5477
2636 GEORGE ERNEST H ● 531-7157
2638 HANSEN ANKER
2640 KARNUTH KENNETH ● 531-3654
2644 FISMANN CARL W
2646 GEMBACH JACK J ● 531-6275

23

PALACE DR -FROM 1649 WOODRIDGE NORTH AND EAST

---ZIP CODE 33516
1651 VICTOR JOSEPH G ● 581-4640
1654 ZURKOWSKI EDW L ●
1655 CHAPMAN STANLEY R ● 581-5250
1656 MINSHEW HARVEY L ● 581-5411
1658 JENKS ANNA M MRS ● 581-4558
1659 PERRY CLIFFORD D JR ● 581-4584
1660 HANDURA GEO JR ● 581-3085
1662 MILLER JOHN H ● 581-4671
1664 FERNOW PAUL W ● 581-4528
1666 CORNELL JON E 584-6274
1667 RODAK PAUL ●
1670 CHARRON RAYMOND C ●
1673 KARVONEN EDW D ● 581-4848
1682 KEENAN WM F ● 581-5370
1685 LYNCH CARL C ● 581-4728
1688 PARKS WM E ● 581-4664
1689 MAGAGNOS WM F ● 581-4149
1694 ROMINE MARION J ● 581-4879

3

PALM AV -FROM 400 MARKLEY SOUTH TO TURNER

---ZIP CODE 33516
504 REEVES GABLE & ASSOCIATES CT REPORTER 446-6471
509 KENYON HESTER MRS
514 BLACK AILEEN D MRS 446-6395
514½ VACANT
518 MUSGRAVE PEGGY MRS
518½ PETERSON CARL H
521 WHIPPLE JOSEPHINE B MRS 447-1680
525 NO RETURN
525½ TRANSIENT
527 TRIPP CLYDE ● 441-5653
---TURNER INTERSECTS
---PINE INTERSECTS (NOT OPEN)

30

PALM AV (BASKIN CORNERS LARGO)-FROM 1380 CROSBY AV SOUTH

---ZIP CODE 33540
1372 HELM MARTHA N MRS
---BASKIN DR INTERSECTS
2234 VACANT
2234½ WILLIAMS EARL L
2251 VACANT
2271 PHILSON LOUISE M MRS ●
2293 WILLIAMS DOLLIE M MRS 584-8551
2323 MOODY'S GROCERY
MOODY EUGENE ● 584-6713
2351 VACANT
---ULMERTON RD INTERSECTS

WARDS

MONTGOMERY WARD & CO.

CLEARWATER'S FINEST ONE-STOP SHOPPING CENTER

BETTER VALUES FOR BETTER LIVING

SINCE 1872

Cleveland Plaza Shopping Center
10 S. Missouri Av.

Tel. 446-7141

PINELLAS COUNTY TITLE COMPANY

EST. 1911

"AS OLD AS PINELLAS COUNTY"

ABSTRACTS OF TITLES
TITLE INSURANCE

MEMBER OF FLORIDA LAND TITLE ASSOCIATION AND AMERICAN LAND TITLE ASSOCIATION

REPRESENTING

TITLE & TRUST COMPANY OF FLORIDA

PHONE 446-5981

641 COURT ST. CLEARWATER

Feaster Memorial Home

GEO. E. FEASTER FUNERAL DIRECTOR

"Perfection In Every Detail"

206 FIRST AVE. S.W. LARGO PHONE 584-7681

ATON MUSIC CO.

OF CLEARWATER INC.

KEYBOARD HEADQUARTERS IN CLEARWATER

1145 North East Cleveland St.

PHONES
446-6541
and
446-9259

DAVIS — BEATTY, INC.

• BUILDING MATERIALS • HARDWARE • PAINTS • ROOFING

966-968 DOUGLAS AVE. DUNEDIN PHONE 733-3141

4

PALM AV (BELLEAIR)-FROM 1700 BLK GOLF VIEW OR SOUTHEAST 1 SOUTH OF PINELAND AV

---ZIP CODE 33516
601 PARKER JAMES G • 584-8562
602 VORUM GERTRUDE F MRS • 584-5141
604 CORCORAN MARY MRS • 581-1642
605 ROOS CARLISLE K • 584-5720
606 BENNETT WM O • 584-4259
607 MC GRAW HERBERT W • 581-1398
608 UNDERWOOD ORLIE F • 581-2586
609 IISHER JANE A MRS • 581-2807
610 SCOTT WALTER M • 581-3244
612 NOYES ANNA E MRS • 584-1807
614 WILLIAMS ELLA W MRS • 584-3248
---MEHLENBACHER RD INTERSECTS

20

PALM BLVD (DUNEDIN ISLES DUNEDIN)-FROM BAY SHORE BLVD EAST 1 NORTH OF MICHIGAN BLVD

---ZIP CODE 33528
---SCL CROSSES
---DOUGLAS AV INTERSECTS
---JEFFERSON AV INTERSECTS
605 BLAY CHARLES P • 733-7130
659 SCHULENBERG ESTHER A MRS • 733-6243
---WOODWARD AV INTERSECTS
705 THEISEN BERTHA A MRS • 733-7521
709 DOUGLAS W LOVETT • 733-4777
710 OAK RIDGE GOLF CENTER INC 733-5061
---HARVARD AV INTERSECTS
813 CURRAN WM P • 733-6031
---YALE AV INTERSECTS
825 ZOOK ALLAN •
---GULF VIEW BLVD INTERSECTS
901 ADAMS ORLO H • 733-9164
905 GROSKOPF EDW C • 733-7994
909 WILLIAMS EDWIN H • 733-9165
---GREENWAY AV BEGINS
1050 DUNEDIN COUNTRY CLUB THE 733-2484
DUNEDIN COUNTRY CLUB PRO SHOP 733-7836
DUNEDIN COUNTRY CLUB MAINTENANCE SHOP 733-1202
---HOGAN AV BEGINS
---BURKE AV INTERSECTS
1107 HOOPINGARNER NEWMAN A • 733-2092
1110 STOKES CLAY WINTER RES •
1120 DALY J AUSTIN • 733-9212
---SNEAD AV BEGINS
1131 MILLER BEN D • 733-6241
1140 OGDEN JAMES W • 733-9168
1141 MONTIE JUNE R MRS • 733-7018
---WEBB AV BEGINS
1170 MANKENBERG CHARLES • 733-7151
1171 GUNTHER WALTER • 733-4712
1180 KILZER ROBT G • 733-4328
---TAYLOR AV BEGINS
1181 ARNALL JOHN F • 733-7014
1191 VACANT
---DAVIES AV BEGINS
1210 GOLDEN EDW E JR • 733-6441
---DEMARET DR BEGINS
1221 CALLOS F PAUL • 733-7012
1230 POWNALL WALTER • 733-9170
SOWELL HARRIETT MRS •
---NELSON AV INTERSECTS
1260 BLOOM HENRY E 733-7734
1286 HART MACK V • 733-9226
1290 WATERSON ELBERT • 733-1661
---FAIRWAY DR INTERSECTS

20

PALM BLVD W (HARBOR VIEW VILLAS DUNEDIN)-FROM 2290 BAY SHORE BLVD WEST 1 NORTH OF MICHIGAN BLVD

6 VACANT
54 MORGAN N KERN 733-7805
---CEDAR DR INTERSECTS
64 LUIZ ALBERT 733-9123
73 CRONE WM D • 733-7434
74 GAUTHIER ROGER J B 733-6935
---ZIP CODE 33515
84 RISING CHARLES E • 733-2488
---EDYTHE DR INTERSECTS
101 PROVOST CHARLOTTE MRS
103 VACANT
105 METZGER HOWARD C • 733-2486
---LAGOON DR INTERSECTS
---HARBOR VIEW DR INTERSECTS
---GULF OF MEXICO

28

PALM CIR (LARGO)-FROM 2408 8TH AV SW SOUTH

---ZIP CODE 33540
701 EICHAR DONALD F • 584-5430
705 HAYWARD HENRY P •
709 WEISEP GEO L WATCH MKR • 584-7042
711 VACANT
715 JOHNSTON JAMES H • 584-1875
717 COMADOLL THEO E • 584-7720

51

PALM DR -FROM BEECHER RD EAST 4 NORTH OF UNION

1893 YOMNICK DONALD F • 733-9198
1897 CHRISTOPHER WM T • 733-6877
426 GALLAHER LOGAN B
---PALMETTO DR BEGINS
1901 BROOKHART GYPSY M MRS • 733-4962
1908 MARRS WM K • 733-4093
1909 RHEA TROY B III • 733-7629
1912 VACANT •
1913 ROMANOWSKI PETER F • 733-5238
1916 ELMORE MARGUERITE A MRS • 733-4092
1917 GOSNEY LEO E 733-7304
1920 DENNISON LILLIAN M MRS • 733-2084
1921 REID PAUL A •
1924 THRIFT RICHD T JR • 733-3714
1925 STUEWE HENRY O • 733-7446
1932 ADRIANCE JOHN G • 733-1573
1933 PERRY ANN MRS
1936 SMITH HAROLD C • 733-4955
1941 WOOD HOWARD S • 733-3738
1944 JORDAN CHARLES F • 733-3036
1949 DAFT GEO F • 733-6379
1952 DIERCKS BEAUTY SALON 733-4052
KULBABINSKI JOSEPH L •
1953 MC CALL CLARENCE W • 733-1522
1956 IZON THOS F • 733-3735
1957 KING CLARICE M MRS • 733-4952
1960 LEISHMAN DAVID W •
1964 OSBORNE LUTHER • 733-3736
---HERCULES DR INTERSECTS

27

PALM DR (HARBOR BLUFFS LARGO)-FROM 128 INDIAN ROCKS RD WEST 2 SOUTH OF W BAY DR

---ZIP CODE 33540
100 STONE ROY P • 584-4633
101 FLAHIVE JOHN T • 584-5416
102 THOMAS NEWELL A • 584-4831
---PALMETTO LA INTERSECTS
202 HUGENSCHMIDT ROBT A • 584-1956
203 FORDE VINCENT J • 584-5928
---LIVE OAK LA INTERSECTS
---CRESTWOOD DR INTERSECTS
400 SACKHEIM MAXWELL B • 584-2065
401 TAPPAN RICHD A • 584-2910
---ORANGEWOOD LA INTERSECTS
---HARBORVIEW LA INTERSECTS
502 MAC DONALD RAYMOND L • 581-3638
NICHOLAS W J 581-3865
503 FROELICH L WARREN • 584-2706
504 MC DONALD RAYMOND L 581-3638
505 CLOUD ROBT W • 581-2089
506 SPELMAN HENRY M JR • 581-3251
507 TUCKER STANLEY R • 584-4435
508 NELSON HARRY C • 584-5180
509 TOMPKINS FERMON R • 584-1811
510 RABE EUG W • 584-8546
---POINCIANA LA INTERSECTS
602 KOTSCH GEORGE • 584-7178
603 WILSON ALBERT T JR • 584-1228
604 LARSON ABBIE N • 584-2287
607 DENTON THOS H 581-1028
610 KEPLER VINCENT T • 581-5100
---DRIFTWOOD LA INTERSECTS

39

PALM DR (LARGO)-FROM 13551 WALSINGHAM RD NORTH 1 WEST OF LAKE DR

---ZIP CODE 33540
12600 MEARES VIRGIL H • 595-2156
12667 MYERS EARL
12668 HESS ERWIN E • 595-3120
12672 ROSE CRAWFORD •
12690 BECCARIA CHARLES M • 593-3209
12699 PRUGNET LOUIS •
12711 WALL NORMAN C •
12734 CREEL LINTON G
12745 TEUTENBERG KATH MRS • 595-3342
12768 BEITLER ALBERT J GENL CONTR • 595-2848
12794 CHESSER HAROLD L REV •
12783 OTIS RAYMOND R • 595-2065

29

PALM DR N (LARGO)-FROM BENNETT WEST 1 SOUTH OF 10TH AV SW

---ZIP CODE 33540
801 FROST NOEL C • 584-0146
802 O'CONNOR WM J • 584-4843
804 JEWETT DAN C • 584-4844
805 DANIELS C J • 584-1462
808 FOWLER MARIE A MRS • 584-1688
809 ALLEN FRANCES D MRS •
DAMON LOUISE M •
812 MOELLER SHIRLEY M MRS • 584-6013
813 JILLETTE RUSSELL G • 584-4841
TARBOX ALICE J MRS 584-4841
902 FARRAR NATHAN M • 584-1687
904 BLACK ROBT F • 584-3106
905 KEARNEY HAROLD J • 584-1686
908 BUCK WM C • 584-1780

GEORGE P. BELLIS

There Is No Substitute For . . . QUALITY WORKMANSHIP

•

WALL COVERINGS

•

FOILS

•

MURALS and SCENICS

•

Call Before 8:00 AM or After 6:00 PM

Tel. 442-2471

•

830 TUSKAWILLA ST.

1212 CLEVELAND STREET

Homer Realty

REAL ESTATE AND GENERAL INSURANCE

Telephone 442-7187

FPC
The Power to Please!
FLORIDA POWER CORPORATION
YOUR TAX-PAYING, INVESTOR-OWNED ELECTRIC COMPANY

PALM DR N (L)—CONTD
909 JETT HARRY M ● 584-5366
910 NORTON FRANK J ● 581-1275
913 LANGFORD MATTIE W MRS ● 584-1781
917 SHEELY JACK ●
918 HOLCOMB RICHO A ● 584-4943
923 CLARK ARTH R ● 584-7417
924 VINCENT HUBERT J ● 584-4002
928 BEETLEY DALE E ● 581-2963
931 ROBERSON ROY C ● 584-2472
936 LARROW JOSEPH J JR ● 581-1695
---10TH INTERSECTS

29

PALM DR S (LARGO)-FROM BENNETT WEST 2 SOUTH OF 10TH AV SW

---ZIP CODE 33540
749 LOVELL JAMES M ● 584-4480
802 GOODSHALL RAYMOND S ● 584-1503
804 BURRIS ROBT L ● 584-7064
805 HOWARD CURTIS D ● 584-3480
808 STOCKMAN LAURANCE I ● 584-6669
809 MERRILL A ● 584-5771
812 JONES FLORENCE L MRS ● 584-0544
813 BUTLER WARREN H PNTR ● 584-3454
901 GAY HARVEY F ● 584-1501
902 FOLEY ROBT ● 584-6774
904 GAY HARVEY J 581-4106
905 VACANT
908 HOWARD PALPH M ● 584-3478
909 BLACK WM T ● 584-3457
913 NEWMAN DELMA R ● 581-1032
916 HAMBLIN MORRIS E ● 584-4626
1409 UNDER CONSTN
917 CALVERT JAMES E ● 584-3851
918 DEA KYNE LUCILLE I MRS ● 584-0922
924 BURGER ETHELYN C MRS ● 584-0922
925 PHILLIRS JAMES L ● 584-1322
928 AUSTIN STANLEY T 581-3618
929 VACANT
935 HANOVILLE WM J ●
936 DINNAN RAYMOND ●
---10TH INTERSECTS

29

PALM DR SW (LARGO)-FROM SW RIDGE RD WEST 2 SOUTH OF 10TH AV

---ZIP CODE 33540

25

PALM RL (SAFETY HARBOR)-FROM 613 6TH ST N NORTH

---ZIP CODE 33572
600 JORDAN HARVEY B ● 726-3779
601 NORMAN HOWELL A ● 726-3638
611 WILLIAMSON GORDON S ●
620 PETTINGILLE JAMES M
621 BPUMBELOW THOS H ●
630 LONG DELBERT ● 726-3062
640 LANE DAVID S ●
655 JONES WARREN ●
665 SCHLOH HENRY ●
---MULLET CREEK

14

RALM ST -FROM DOUGLAS AV EAST TO N BETTY LA 1 SOUTH OF DUNEDIN CITY LIMITS

1206 BREOR ETHEL H MRS ● 444-1692
1209 STORY GLENN N ● 444-1615
1211 PAULY HERBERT C ● 444-1614
1215 MC CLENNING GLENN R ● 444-2325
1220 COLO FRANK D ● 442-0551
1221 SMALLEY ROSE C MRS ● 444-2542
1222 ALFORD J WILLIS ● 445-5191
1224 YONKER HENRY K ●
1230 COAD WM E ●
1231 ASHER MAX ● 444-2541
1233 JONES CHARLES T 442-3883
1234 BUDGE MEPTON D ● 442-4281
1235 BELLAVICH JOHN D ●
1238 JOHNSON CARL V ●
1239 CHASTAIN ZEPHRY B ● 444-2791
1244 MC CLOUD WAYNE ● 447-1697
1245 GILLESPIE DANL C ● 444-2793
1246 MATHEWSON WARD ● 447-1507
1250 FRASER PETER H ● 442-1509
1251 HAWLEY DAVID B ● 444-2792
1255 BERTRAND BUHL M ●
1256 RICE DORIS ● 443-6813
1259 ENCK DORA M MRS ● 443-8474
1260 STRUBLE WESLEY R ● 442-1481
1262 DAWKINS JESSE W ● 444-6872
1263 FORMAN A WINTER RFS ●
1266 REED MARION E MRS ● 444-6873
1267 KRIEGER SHELDON P ● 446-8008
1270 DEANE CECIL H ● 445-5104
1271 WEAR ROBT R ● 443-8472
1274 WILSON MARY P MRS ● 445-5195
1275 MENSE A G JOHN ● 442-6381
1278 LENTZ RALPH H ● 443-6812
1282 MAC NICHOLS GEO H ● 445-5103

32

PALM WAY (LARGO)-FROM 136TH RL N NORTH 1 WEST OF CORAL WAY (NUMBERS IRPEGULAR)

---ZIP CODE 33540
1332 STICHLER EMMA MRS ●
1338 GREATHOUSE HARMON F ●
1601 GOSS WILSON C JR ● 531-3075
1614 RHOTON MARY F ●
1700 COMPTON EDITH 531-5787
---138TH AV INTERSECTS
13800 PLESS DAVID A ● 531-4110
14028 VACANT
VACANT
14031 WALLACE WALTER P ● 531-3292

13

PALM BLUFF ST -FROM CLEARWATER BAY EAST INTERSECTING 1200 N FT HARRISON AV

---ZIP CODE 33515
300 BLEAKLEY DONALD E ● 446-3323
303 WALKER NORMA I MRS ● 447-3963
MEISSNER CARL ●
309 RINGENOLOUS HERTHA M MRS ● 447-4264
311 GIBBS MAUREEN C MRS ● 444-7081
---OSCEOLA AV INTERSECTS
404 SHANKS EDITH H MRS ● 447-1748
SPROULL FRANK 447-1543
408 VACANT
---FORT HARRISON AV INTERSECTS
502 TODD HELEN H MRS 442-2846
502½ TRANSIENTS
504 VACANT
506 SCHAFFER GEO ● 442-2430
507 MC DANIEL PEARL D ● 446-0413
---GARDEN AV INTERSECTS
602 KEATS NELSON T 443-5004
603½ SHAW JOHN M ● 443-2594
604 VACANT
605 HALEY JOSERH F ● 446-1342
HALEY REFRIGERATION SERVICE ● 446-1342
606 O'NEAL LILLIE S MRS ● 442-2678
611 ERNST HARVEY E PLMB CONTR ● 446-7788
ERNST HARVEY E
---MYRTLE AV INTERSECTS

12

---RAILROAD AV INTERSECTS
703 COOPER ROBT L ● 447-1514
706 JOHNSON JOSERHINE MRS ● 446-8277
800 CLIFTON CHARLES H REV ● 442-7689
800½ CLIFTON CHARLES H JR
SMALL JACOB 442-1894
801 GRAY ROBERTA B MRS ● 442-0802
802 HARVEY MARY T MRS 447-2190
803 WILLIAMS JOHNNY 442-7929
804 VACANT
804½ VACANT
806 GERALD ISAAC
807 COLE MARK H ● 447-2303
808 GATEWOOD JULIA M MRS 443-5451
WOOD JAMES
808½A JONES AL
808½B KIRKLAND LEWIS
809 DEMRS WM A ● 442-7042
RARKER VIVIAN MRS
810 THOMAS IRA M MRS
REAR STARKS LOUISE MRS
810½ MOODY ALICE MRS 442-9016
902 RICHARDSON LILLIE B MRS ● 445-7524
903 WRIGHT DANL L
904 MILLS HENRY
908 ADDISON DANNIE MRS 444-5854
908½ KENDRICK WILLIE 443-4215
---PENNSYLVANIA AV INTERSECTS
1002 BASS GILBERT
1003 RUTH'S BEAUTY SHOP
KNOWLES ANNIE P MRS 442-2726
1004 GLENN MARY L MRS
1005 TOWNS BRANTLEY
1006 BROWN JOHN
1007 LEE BERLIE 443-4211
1008 WARE REBECCA 442-2320
1009 WALLACE OTIS C 446-0271
1010 BRADLEY ETHEL M MRS 443-4212
---GREENWOOD AV INTERSECTS
1106 TIDWELL MAXIE ● 444-2674
1108 BRAD'S GROCERY & SNACK BAR CONFY
1112 SAMUEL EARNELL ●
1114 FERGUSON HAMPTON P ● 444-2671
1118 NAPIER LUCY J
1120 BANKS COLLEE 444-2981
1122 VACANT
1124 FALANA CALHOUN REV ● 444-2353
1128 JENKINS WILLIE D ● 444-2672
1130 CASTLEBERRY PATRICIA MRS 444-2355
---WEST AV INTERSECTS
1136 FOSTER BERTHA B MRS ● 447-3952
1139 CAMPBELL ELISHA ● 444-2605
---MADISON INTERSECTS
1140 HOWARD HOLLY ● 444-2351
1140½ VACANT
1142 COOK REUBEN ●
1144 CAMRBELL JESSE J ● 444-2601
1145 LAWSON AMOS T ● 442-3831
1146 WALLS FRANK
1150 VACANT
1150½ ROWE ALLEN
1151 SMITH IDELLA C MRS ● 447-1310

ELI WITT CIGAR DIVISION, HAVATAMPA CIGAR CORP.
Wholesale
●
Tobaccos
●
Drugs
●
Sundries
●
Paper Products
●
Vending Machines
Phone
446-5041
835 CLEVELAND COR. PROSPECT AV.

CITY CAB OF LARGO INC.
24 HOUR SERVICE
●
ANYWHERE ANYTIME
●
ALL PASSENGERS INSURED
●
OFFICE and TAXI STAND
101 1st ST. S. W.
LARGO, FLA.
PHONE
584-1331

SULLIVAN & KING ENTERPRISES, INC.
Bonded Fruit Shippers—Gifts and Tropical Candies
Florida's Finest Taste Treats
1799 U.S. Hwy. 19 North, Tels. 726-4569 - 726-2388

SULLIVAN & KING NURSERIES
Construction Equipment Contractors—Fill—Grading—Sodding
Mowing—Complete Landscaping Service
Featuring The Tropicaire Nursery
1799 U.S. Hwy. 19 North, Tels. 726-2388 - 726-4569

AIR CONDITIONED
Pelican Restaurant
ON CLEARWATER BEACH
Fine Food — Excellent Service
LUNCHEON, DINNERS, COCKTAILS
LIQUOR STORE
"OPEN YEAR AROUND"
470-72 MANDALAY AV. (CB)
PHONE 442-3151

CLEARWATER 446-9189
Your Pinellas County Dairy Number
HOOD'S MILK
2067 CALUMET
CLEARWATER 446-9189

PALM BLUFF ST—CONTD
1156 ANDERSON VERDELL C MRS 447-1789
1158 JOHNSON LOLA M MRS 441-4132
---MISSOURI AV INTERSECTS
1160 BERRY MOSELLE MRS 447-3323
1160½ SPENCER WAYMON J 442-4345
1164 MILLS LEE A • 446-7875
---DOUGLAS AV INTERSECTS

15

PALM ISLAND NE (ISLAND ESTATES)-FROM 501 ISLAND WAY EAST

---ZIP CODE 33515
461 STAUB DAVID F • 442-9959

15

PALM ISLAND NW (ISLAND ESTATES)-FROM 501 ISLAND WAY WEST

---ZIP CODE 33515
200 DAVIS J KENNETH • 446-2155

15

PALM ISLAND SE (ISLAND ESTATES)-FROM 459 ISLAND WAY EAST, 1 NORTH OF SKIFF POINT

---ZIP CODE 33515
320 BROWN NELSON 442-0579
321 O'SULLIVAN DAVID J JR • 445-3151
331 PARKER HOWARD E • 442-9138
340 KLUEPFEL EDW J 442-8746
341 SHELTON ANN N MRS 446-6662
361 BRUCH RAY K • 442-8958
401 SIMONS KEITH
440 UNDER CONSTN
441 FEATHERS THOS C • 446-6134
451 TENBROOK HAROLD C • 442-2060
461 REIMAN A L • 442-4470
480 SKINNER WALLIS L • 442-4419

15

PALM ISLAND SW (ISLAND ESTATES)-FROM 459 ISLAND WAY WEST

---ZIP CODE 33515
200 GELEP ARDSTOL • 443-6871
201 SHEPPARD LIVINGSTON B • 446-8094
205 ROBINSON DON H • 442-5769
210 NEWMAN ELMER •
216 CHAMBERS RAYMOND C • 446-8444
228 PUGLIESE C V •
234 UNDER CONSTN
236 VACANT

38

PALM TERRACE DR -FROM PALMETTO NORTH 1 EAST OF KINGS HWY

---ZIP CODE 33515
1003 LAVALLE ROBT L • 446-0959
1005 COLBURN AUBRY • 446-0284
1007 ABELIO DONALD S • 446-7727
---S HIBISCUS INTERSECTS
1009 MARINO JOSEPH • 442-6413
1010 WALTERS GEO G • 444-7272
---N HIBISCUS INTERSECTS
1011 VACANT •
1013 HOLBROOK MARY A • 444-6244
EMERSON RAY S 444-6244
1017 BOND WM M • 444-6243
---ADMIRAL WOODSON LA INTERSECTS
1019 BLANKENSHIP MALCOLM R • 444-6242
1021 WILLIAMS MARVIN N • 446-8903
---PINE BROOK DR INTERSECTS

33

PALMCREST LA (LARGO)-FROM KEENE RD EAST, 1 SOUTH OF BELLEAIR RD

---ZIP CODE 33516
1801 VACANT
1811 HENDRICHSON V ROBT • 531-6744
1820 UNDER CONSTN
1850 WOLF JAMES M •

27

PALMER RD (BELLEAIR BLUFFS)-FROM 315 MEHLENBACHER RD SOUTH 1 EAST OF LENTZ RD

---ZIP CODE 33540
523 BRANDT MIA MRS • 584-1267
554 UNDER CONSTN
567 DOTY WADE • 584-2392
568 KNAUST ADOLPH S • 584-4896
589 BALDRIDGE CHARLES M •
590 BLACKWELL ROBT M • 581-2247
615 MAYER EDW W • 581-2228
616 HALL IRVIN W • 584-5166
647 BARDEN MAX L • 584-6407
---RENATTA DR INTERSECTS
714 RITTER OTTO F • 584-4753
736 STOEL ESTHER M MRS • 584-3547
737 ZINSZER HARRY • 584-1901
772 HAUSTEIN CAROLINE G MRS • 584-3548
---RENATTA DR INTERSECTS

51

PALMETTO DR -FROM 1894 PALM DR NORTH 1 EAST OF BEECHER RD

---ZIP CODE 33515
2200 YOUNG VICTOR M • 733-4055
2201 HAWORTH ROBT L •
2206 CLARK J ROBT • 733-3828
2212 OSBORNE WM D • 733-7013
---RIDGEWOOD DR BEGINS
2218 DICKSON JAMES C • 733-1374
---PINEHURST DR BEGINS
2224 OLDS HAROLD M • 733-1378
2230 CROSBY LUCY K MRS • 733-7526
2236 LEE EMORY • 733-1379
2242 DRWIG EDGAR M • 733-1377
2248 BRONSTEIN HENRY • 733-1939
2254 SNIDER RANDOLPH F • 733-1375
---LAKEWOOD DR BEGINS
2260 PALMER BARBARA M MRS • 733-1069
2265 ADAMS CLYDE R • 733-1065
2266 KEAR HELEN I MRS • 733-1068
2268 MITCHELL ROBT W • 733-5295
2271 HESELTINE EDW C • 733-1067
2278 KOON CECIL L 733-3983
---VIRGINIA AV EXTN INTERSECTS

25

PALMETTO DR (SAFETY HARBOR)-FROM 855 14TH AV S NORTH AND SOUTH

---ZIP CODE 33572
879 TRANSIENTS
889 TRANSIENTS
---HARBOR HILL DR INTERSECTS
900 VACANT
906 WILKEY ROBT E • 726-3869
910 ROEHM ELMER W • 726-1625
950 LEADBEATER SAML • 726-3335
RICHARDSON FREDK J • 726-3142
970 HOOT EARL R • 726-1070
---14TH AV INTERSECTS
1450 ANDREWS HARRY •
1475 FISK DURWARD C • 726-3252
---HARBOR HILL DR INTERSECTS

27

PALMETTO LA (HARBOR BLUFFS LARGO)-FROM 114 HARBOR BLUFFS DR SOUTH

---ZIP CODE 33540
101 FLOCH GORDON A • 584-0456
102 MORRELL PAUL E • 584-2444
103 MC CRACKEN HAZEL A MRS • 584-6676
104 NOE GROVER T GENL CONTR • 584-3697
105 ROSE JOE W • 584-0043
106 KELSO HARRIET E MRS • 584-7057
107 KUHN ELMER A • 584-4166
108 ESTES PHILLIP H • 584-0525
109 EATON MYRTLE MRS • 584-6843
110 VACANT •
111 SCHNEIDER PETER A • 584-4330
112 FISCHER CHARLES R • 584-6145
113 STONE DOROTHY L MRS • 584-6915
114 BONNABEAU JEROME E • 581-2335
115 DOUGAN CLIVE L • 584-0616
116 CHAYET EMIL L 581-3357
117 GLOVER RAY P • 584-6448
118 BOWERMAN WILLARD I • 584-5065
119 ROSE HOWARD G • 584-5731
120 MILLER ALICE B MRS • 584-8489
122 HERRICK ALBERT J • 584-4112
123 SHINDEL GEO L • 584-6993
124 DICKENS CHARLES H • 584-4113
125 STERBA JOHN • 584-3445
126 LEONARD LUCILLE R MRS • 584-6063
127 BROWN RALPH L • 584-3446
128 ASTRUP LLOYD R • 584-4133
129 MORRISON BERTHA MRS • 584-4932
130 VACANT •
131 GELINAS LIONEL J • 584-4930
132 KLEIN ERVIN F • 584-1955
133 VACANT
135 HOUSE WM E • 584-5417
---PALM DR INTERSECTS
200 NICHOLLS EMILE J • 584-5661
202 WILLIAMS DENZYL I • 584-0127
203 WEBB CUNEN E 584-6942
204 CRUSE CHARLES F • 584-5662
205 MILLER JOHN H • 584-1014
206 ZIEGLER ARTH W • 584-1260
207 TENNYSON LOUISE C MRS • 584-0908
208 LEE CLARENCE A • 584-6615
209 CHALK FRANK T • 584-2600
210 WINSOR COVILLE
211 GARRETSON NATHL V • 584-4014
212 THORNTON KATHRYN I MRS • 584-4009
213 GREEN CURTIS G • 584-0523
---GULF VIEW DR INTERSECTS
302 EVANS JACK F
303 BROWN EDITH W MRS • 584-7487
304 WAGNER RICHD J 584-3983
305 JEFFRIES ELWIN E • 581-1297
306 KEATING DONALD J • 584-4216
307 CANHAM BEULAH J MRS • 584-5281
308 TOTH LOUIS • 584-4215
309 NO RETURN •

ASSOCIATED CREDIT BUREAUS OF AMERICA COLLECTION SERVICE DIVISION
CREDIT BUREAU CLEARWATER — COLLECTION DIVISION, INC.
HANDLING ALL TYPES OF CLAIMS — NO COLLECTION, NO CHARGE
BONDED — EFFICIENT COLLECTION SERVICE
SUITE 210 COURT SQUARE BLDG. 606 COURT ST. PHONE 442-1773
AMERICAN COLLECTORS ASSOCIATION

CLEARWATER TILE & TERRAZZO COMPANIES

Terrazzo Floors – Tile Contracting – Seamless Flooring – All Types of Resilient Flooring

"SERVING CLEARWATER FOR OVER 30 YEARS"

616 DREW ST. and A.C.L. R.R., CLEARWATER PHONE 446-8373

PALMETTO LA (Harbor Bluffs Largo) —CONTD

310 TRIRLETT RAY L ● 584-8014
311 PITTMAN WM G ● 584-4138
313 HICKERY ORVIN E ● 584-5541
---DAKWDDD DR INTERSECTS

4

RALMETTD RD (8ELLEAIR)-FRDM MANATEE RO NORTHEAST 1 WEST DF PDNCE DE LEDN 8LVD

---ZIP CDDE 33516
101 KEAN WM B ● 584-0457
111 VACANT
130 STERCHI LOUIS A ● 584-7990
131 GUNDRUM FRED N JR ● 584-7083
150 8ENNETT JDSEPH R ● 584-0650
153 MC CREERY RAYMDND C ● 584-0140
155 8ROWN EWING M ● 584-0224
156 BROWN HELEN D MRS ● 584-0833
161 ZENS J PAUL ● 584-0266
---OPLANDO INTERSECTS
200 DE GREEFF RDBT H ● 584-0551
201 HALLDEN KARL W ● 584-7486
204 SCHULTE EDWIN F ● 581-4756
205 DSET FRANK F ● 584-8532
206 HANSELMAN GED E ● 584-0243
---SARASOTA RO INTERSECTS
301 SIEBERT EDW G ● 584-4192
309 NO RETURN
310 TOMLINSON EMMETT F ● 584-0438
---OCALA RO INTERSECTS
400 RDTHCHILD LUGI H ● 584-7564
403 GUNDLACH GED R ● 584-7971
405 DUNNING CHARLES H ● 584-6764
406 KINSEY RDNALO ●
407 KELLEY JACK V ● 584-1859
409 HALL NEVA D MRS ● 584-1745
411 WATKINS LEE C ● 584-5785
---DLEANDER RD BEGINS
501 PURCELL JDHN C 581-2907
525 GDGGIN WILLIE A ● 584-5710
535 SPDTD PETER J ● 581-2884
540 IGNICD RDBT V ● 584-1568
544 GRDVES W HAMMDND ● 584-6226
545 STEINER GED E ● 581-3290
546 DRAKE LAUREN J ● 584-8384
548 KIRK M DAY ● 581-3408
555 DAHLSTRDM GUSTAV E ● 581-3579
557 MEAD THED E ● 581-4665
560 SCHRAMM EDW R ● 581-4493
561 HUGHES STERHEN D ● 581-4568
---BAY VIEW DR INTERSECTS

12

PALMETTD ST -FRDM 917 RAILRDAD AV EAST 1 SOUTH DF NEW CEDAR

---ZIP CDDE 33515
700 MC CALL LANEY 8 MRS MASSDR NDYGEL A 445-7013
703 MACH EDDIE
704 VACANT
705 VACANT
706 DIXON LEDNARD
707 CERHUS WM
---MYRTLE AV INTERSECTS
802 CARUTHERS GRDCERY 442-2763
803 BLAIR SDFT WATER SERVICE 446-6951
804 VACANT
806 WDDDING MOLLIE E MRS ●
---VINE AV INTERSECTS
900 BETHLEHEM SEVENTH DAY ADVENTIST CHURCH
901 VACANT
902 BETHLEHEM SEVENTH-DAY ADVENTIST SCHDDL (BLDG)
904 GRIFFIN HARDY ● 446-7932
905 CEDAR LAUNDERETTE SELF SERV
906 HILL RUPERT ● 447-2367
914 GAINES CARRIE H MRS ● 447-3197
BRINSDN CHARLIE L 447-2031
918 TURNER EDW ●
919 VACANT
922 JEHDVAH'S WITNESSES KINGDDM HALL
---PENNSYLVANIA AV INTERSECTS
1000 SAINT JDHN'S PRIMITIVE BAPTIST CHURCH 446-6781
1002 JONES PAUL REV 446-6781
1004 WATSON B SAML ● 446-6781
1006 WATTS AUSTON JR 446-2403
1008 HARRIS ALBERT
1012 WATTS AUSTIN 446-2403
---GREENWDDD AV INTERSECTS
1150 VACANT
---MADISDN INTERSECTS
1154 VACANT
1158 MDDRE WILLIE J
1166 RANDALL HENRY B ● 447-1991
1170 GRIFFIN VDLGER ● 442-5417
8RYANT CHARLDTTE H MRS 442-3576
1170½ 8RYANT WM 442-3576
---MISSDURI AV INTERSECTS
1178 YOUNG ARTH ● 447-1006
1186 ZELLNER WM H
---WEST AV 8EGINS
1201 ARMSTER ELDER REV ● 446-8760
1213 8RYANT CHARLES ● 446-6467
1219 MONTANA HERBERT L ● 446-7793
1220 PINELLAS HIGH SCHDDL 446-0147
RINELLAS VDCATIONAL SCHDDL 443-5962
1231 GODWIN ARTHONIA T ● 444-8104
1237 DE ARMDND ARTH ● 444-8101
1243 8RDWN WM JR ●
1250 CLEARWATER PUBLIC LIBRARY (NORTHEAST BRANCH) 442-2801
1260 BDNES ARGUSTA MRS 446-0489
1262 WILLIAMS RUBY MRS 442-1827
1265 DANIELS EDDIE L ● 442-9403
1273 FIELDS JAMES ● 442-8863
1279 MARCONE SALVATORE P ● 447-3294
---FAIR8UPN AV BEGINS

38

---BETTY LA INTERSECTS
1300 HINSDN H W ● 447-3178
1306 CDDPER GERALD E ● 446-6532
1312 MADDEN ARTH D ● 446-7334
1324 CDLLAR GRACE R MRS ● 444-6201
---RINE 8RDDK DR BEGINS
1348 FDRTNEY LDYD E ● 444-4823
1356 REID FRANK L ● 446-2977
1364 WILKINSDN UPTDN S ● 447-1806
1372 ACKER RDBT P ●
1380 JUSTUS C RAYMDND ● 442-9458
1388 MANNING RICHD 8 ● 447-1794
1388½ NEAL DDRDTHY MRS
1396 SKELDING JACK M ● 446-8656
---KINGS HWY BEGINS
1404 RDLHILL JDHN C ● 446-2521
1408 WDDD JESSIE MRS ● 447-4167
1418 SHUTTLEWORTH JDHN S ● 446-9377
1428 MARLE CATH P MRS ● 447-3096
1430 HUME DAVID P ● 446-7757
1442 JANES JDSERHINE ● 446-7070
1450 CARLSDN WM S B ● 443-9753
1454 EMMERT ARTH P ● 446-9435
---PALM TERRACE DR BEGINS
1460 FDRBES KATHLYN H MRS ● 443-9751
---SCL RR CRDSSES
---HIGHLAND AV INTERSECTS
1508 ATHERTDN DDRDTHY D MRS ● 442-7393
1514 CUTLER HARDLD G ● 442-2058
1520 TAYLDR CHARLES ● 442-5261
1526 8AKER RALPH L ● 446-7023
1529 CDLVIN DDNALD W ●
1532 MC CROSSIN GED ● 446-6247
1536 GAY ESME D MRS ● 446-6287
1540 ULM GERALD H ● 446-0036
---WDDD DR INTERSECTS
1560 HDGE8DDM JDHN L ● 443-6033
1566 LEWIS ANN R MRS ● 446-8090
1569 8ARGER IRENE G MRS ● 443-8671
1574 NELSDN JDHN D ● 442-2910
1575 8EAM HERBERT M ● 442-4303
1579 STUBE HERBERT T ● 443-8675
1600 HAUPERT HERBERT W ● 446-0674
1604 MC CAULEY THDS H ● 444-4651
1610 CRAWFORD LELA M MRS ● 444-4655
1614 8RDWN ELFTA C MRS ● 446-1101
---RIDGE AV INTERSECTS
1660 KENNEDY JDHN F JUNIDR HIGH SCHDDL 446-8553

37

---HERCULES INTERSECTS
2020 STANLEY SPDRTS SURPLY INC WHDL 446-7970
2028 ON THE BALL SPRAY SERVICE INC LAWN 442-7843
2045 FINNIGAN JAMES A ● 442-1927
VAUGHAN ERNEST G JR 442-5773
2069 8ISHDP JAMES E
2077 LDWREY HERTHA 8 MRS ● 442-5370
2193 VACANT
2100 GARRETSDN GARY C ● 442-0575
2108 BADGETT CARL C ● 442-5360
2116 WILSDN ENTERPRISES INC 446-9314
BLACK LELAND C
GREEN JEANS NURSERIES INC 442-1578 ●
2116½ SELSER 8ERTHA 1 MRS 442-7762
2165 ENGELKE FREDK P ● 442-5362
2166 FLDRIDA PDWER CDRP (LINE DEPT) 442-0411
FLDRIDA PDWER CDRP (ENG DEPT) 420-4112
FLDRIDA RDWER CDRP (SERV DEPT) 442-0411
---BELCHER RD ENDS
2205 SIMRSDN SAML W ● 442-6925
2213 PAULK DDNALD E ● 446-2244
2229 SMITH JACK G ●
---BERKLEY PL ENDS

18

PALMETTD ST (DUNEDIN)-FRDM DDUGLAS AV EAST 1 NORTH DF SKINNER 8LVD

409 HDWARD JDHN B ● 733-2552
411 WHITE TDNY ● 733-2061
412 MITCHELL IVDRY M ● 733-2060
418 HARTFIELD INEZ
419 MDDRE ADA L MRS ● 733-2086
424 ADDMS JDHN
431 BRDWN GED
433 SINCLAIR ANNIE M MRS
434 MATTHEW FRANK ● 733-2088
446 HARRIS RDBT B REV ● 733-2085
447 WILLIAMS CARRIE T MRS

ALBERT P. ROGERS Inc.

REALTOR

EXCHANGOR ● HOMES ● LOTS ● RENTALS ● BEACH PROPERTY

Business Opportunities

Office Phone 446-5091

Res. Phone 446-2924

Suite 207 Taylor Bldg. 121 N. Osceola Ave.

Specialists In Gravel Roof Protection

New Port Richey, Fla. 1809 Craft St. TEL. 849-6715

HUNSINGER'S INC.

ROOF COATING SERVICE TWO LOCATIONS

"A WHITE ROOF FOREVER"

Licensed and Insured Free Inspection

Largo, Fla. 1923 Indian Rocks Rd. TEL. 595-3445

Wm. Henry

"The Suncoast's Quality Department Store"

CENTRAL PLAZA 3100 1st AVE. S.

PHONE 894-5131 ST. PETERSBURG

GEORGE & RUSS MOBILE HOMES INC.
Sales and Service
•
Florida's Finest Selection for Every Taste and Need
•
2347 Gulf-to-Bay Blvd.
Telephones 446-6333 and 446-6397

PHONE 446-3055
JOHN S. RHODES, Jr.
FUNERAL DIRECTOR
1721 GULF-TO-BAY BLVD. CLEARWATER
PHONE 446-3055

4
PALMVIEW AV (BELLEAIR)-FROM BAY VIEW DR SOUTH 2 WEST OF INDIAN ROCKS RD

---ZIP CODE 33516
1101 GORMAN A B 581-1886
1102 RUDER LOUISE M MRS •
581-3672
1106 SREISS THOS J
1109 NOLL RAY E • 581-3962
---PONCE DE LEON BLVD
---INTERSECTS
---OSCEDLA RD INTERSECTS
1202 EDINGTON MACIE O MRS •
581-3995
1300 HOORER SIDNEY L • 581-2674
1304 DICKEY ERVIN J • 584-6291
1306 BEAR BESSIE S MRS • 581-4536
---PINELLAS RD INTERSECTS

5
RALMWOOD DR -FROM S LAKE AV EAST 3 SOUTH OF BALMORAL DR

---ZIP CODE 33516
1600 SCHUTZ THED G 442-1259
1601 HAMMOCK LEON R • 442-9469
1606 ROBINSON WM M • 442-7226
1607 WHITAKER RAYMOND B •
446-0204
1613 THOMAS KAYE E • 442-9495
1617 TROY JOSEPH B • 442-7217
1618 HILL JOHN K • 442-8882
1626 JOHNSTON THOS J ACCT •
442-9533
1630 HUMBLE JOHN G • 442-0916
1631 BURR ROBT L • 442-3416
1633 COLLINS GARDNER B 442-5771
1636 YOUNG JOHN C • 442-4509
---NORWOOD AV INTERSECTS
1637 LAWSON ARTH D • 442-9290
1640 FREY WM J • 442-3619
1641 PARKER E WALTER • 442-0643
PARKER KATH M MRS • 442-0643
1646 VOGTMAN RAUGHLA E • 447-1177
1647 KILGORE ALF L • 442-9288
1658 MARTIN DONALD R • 446-8616
1664 DONDERO JOHN E • 446-7819
1665 KELLEY PAUL E • 442-2339
---NORWOOD INTERSECTS
1671 WILLIAMS GLENN A • 442-2450
1677 ARAUJO JOHN • 446-0296
---DUNCAN INTERSECTS
---RENNY LA BEGINS

68
PALMWOOD DR (COUNTY)-FROM OAKWOOD DR W 1 SOUTH OF STATE RD 580

---ZIP CODE 33528
1 VACANT
4 MOORE RICHD L • 733-2291
401 STONE DEXTER L • 733-5090
11 ND RETURN
SMITH HENRY F 733-5217
---GLENWOOD DR BEGINS
37A SHIELDS DANL W 733-3540
378 ROCKETT CONLEY E JR •
733-6235
39A VACANT
39B BEALER DANL 733-3057
---DOGWOOD DR BEGINS
40 DLREE RICHD A • 733-1805
---KENWOOD DR BEGINS
41A MOORE JAMES F 733-6004
418 DRESSLER ROBT E 733-5391
53 BRADFORD FRED E
3½ VACANT
55 BERGMAN GUST 733-5965

19
PALDMA LA (DUNEDIN ISLES DUNEDIN)-FROM SAN CHRISTOPHER DR NORTH 2 EAST OF SANTA ANNA DR

---ZIP CODE 33528
1401 SCHULTE J ERNEST 733-6115
1409 MACGREGOR ALICE MRS •
733-5995
---HIBISCUS LA INTERSECTS
1421 GOSS WALTER A • 733-6091
1427 MADLEY ANN L MRS • 733-5007
1437 CATOE ERNEST C • 733-5005
1443 JONES MAYNARD L 733-2862
1449 ROBARTS EDW D • 733-5461
1455 HAYES JOHN K • 733-5459
1503 PRIVETT H RUSSELL • 733-5460
1507 BRICE ARTH T • 733-5596
1515 ROSANDER HARRY S • 733-5617
1521 LADD EDW W •
---HIBISCUS LA INTERSECTS
1529 TAYLOR MARION E • 733-5597
1533 GROVER GEO E • 733-2652
1539 HARTMANN HAROLD D • 733-5912
1543 KROC BESSIE R MRS • 733-5616
1552 ORR CURTIS T PNTR CONTR •
733-2598
---SAN SALVADORE DR INTERSECTS
1600 LINDSAY VAL R • 733-3303
1614 MELLIN EVA M MRS • 733-5821
1615 WILSON RAY P • 733-5953
1621 SCHLUMRF WM L • 733-3002
1622 TAROIF VERNON A • 733-5823
1627 HEASLIR GFD W • 733-5955
1628 BRYANT WALTER B • 733-5822
1636 MC MILLEN BERNARD E •
733-5824
1637 PIERCE IDANE B • 733-3001
1644 EBERLY SARAH S MRS •
733-5954
1645 SANFORD LOREN A • 733-3003
1648 VACANT
1653 HARTLEY DRIDN S • 733-5956
1658 LIGHT DLIVER C •
---SAN JOSE DR INTERSECTS
1663 WENTWORTH GEO J • 733-5921
1669 LEES HAROLD S • 733-5920
1675 KUIKEN RICHO CARR CONTR •
733-6407

51
RAMELIA DR -FROM 1585 LINWOOD DR NORTH, 1 EAST OF HIGHLAND AV

---ZIP CODE 33515
1730 ZIMMERMAN WM L • 442-1515
1735 FRANCE RANDALL J • 442-0042
1736 LACRAMRE ARTH G • 442-3791

15
RAPAYA ST (CLEARWATER BEACH)-FROM GULF BLVD EAST 1 SOUTH OF MANGROVE

---ZIP CODE 33515
24 CARMEN APARTMENTS
VAZQUEZ CONCEPTION N MRS •
447-2791
26 CHARBONNEAU CAMILLE E APCHT
442-7781
28 SAND BOX THE GIFTS
30 LITTLE SHOPPE THE GIFTS
32 POT O' GOLD GIFTS
---MANDALAY AV INTERSECTS
41 AQUA VILLA APARTMENTS
43 GLACKNER GEO N
45 AQUA VILLA APARTMENTS
STEENSTRA MARION C
47 WYLIE LORNA E MRS • 445-3431
---POINSETTIA AV INTERSECTS
55 WASH A-MATIC
---EAST SHORE DR INTERSECTS

4
PARK AV (BELLEAIR)-FROM OSCEDLA RD EAST 1 SOUTH OF OCALA

---ZIP CODE 33516
400 MAYERS CHARLES J • 581-5183
401 VACANT
405 CROSS JACK M • 584-1861
420 REHOR CHARLES W • 581-4095
444 BOLAN FRANK • 584-3558
445 WHITE RALPH H • 584-6227
450 VIVIANO JOSEPH T • 584-2267
455 WEIBLE DAVID M • 584-1624
460 STEINBUHLER WM W • 584-5481
470 BULLARD ROLAND K • 584-7529
475 VACANT
480 LUELLEMAN UDO A • 584-3949
---PINELLAS RD INTERSECTS
500 BECKWITH CLARENCE G •
581-5323
501 BUTLER THOS J • 584-5708
503 COMFORT HARVEY H • 584-1876
504 HINES LYLE W • 584-3836
---INDIAN ROCKS RD INTERSECTS

25
PARK AV (SAFETY HARBOR)-FROM 900 MAIN NORTH 1 WEST OF SAL RY

---ZIP CODE 33572
---4TH INTERSECTS

25
PARK AV S (SAFETY HARBOR)-FROM 900 MAIN SOUTH 1 WEST OF SALRR

---ZIP CODE 33572
---DELAWARE BEGINS
---SUWANEE BEGINS

16
PARK CIR N (DUNEDIN)-A CIRCLE WITHIN GARDEN CIR 1 NORTH OF FLORIDA AV

---ZIP CODE 33528
222 EBERLY PAUL S • 733-4508
224 COLLINS HAROLD D • 733-1416
226 DEARING NADMI W MRS •
733-3858
228 BUFFINGTON JOHN • 733-1417
230 MILLER JAMES R •
232 VAN LEHN ELIZ R MRS •
733-4506
234 WILLIAMS MARIE S MRS •
733-6200

16
PARK CIR S (DUNEDIN)-A CIRCLE WITHIN GARDEN CIR 1 SOUTH OF FLORIDA AV

---ZIP CODE 33528
211 ORT AUBREY W • 733-5796
219 CAMPBELL IDA M MRS • 733-4478
227 KALLIS STEPH A • 733-3867
233 KLINKOSKI AUG • 733-2317
239 JOHNSON JOHN A • 733-4594
247 SMITH JOHN E • 733-3830
253 FRITZ JAY J • 733-4477

CAMPBELL PAVING CO.
General Contractors
PAVING
• EXCAVATION
• DRAINAGE
• EQUIPMENT RENTALS
TELEPHONE 446-8591
1701 N. HERCULES AV.
AT S.A.L. R.R.
CLEARWATER, FLA.

Electrical Service
McGee Electric
CONTRACTING AND REPAIRING
WIRING — FIXTURES — ELECTRIC HEATING
601 N. Myrtle Ave., Clearwater
Phone 446-9548

RADIO DISPATCHED FUEL OIL TRUCKS
SHELL FUEL OIL
CITY FUEL OIL CO.
COMMERCIAL — RESIDENTIAL
SALES — SERVICE — INSTALLATION
FRANKLIN ST. COR. S. MYRTLE AVE. CLEARWATER PHONE 446-8314

25
RARK CT (SAFETY HARBOR)-FROM 455 10TH AV S WEST, 1 SOUTH OF 4TH S

---ZIR CODE 33572
1013 VACANT ●

68
RARK DR RT 2 (COUNTY)-FROM STATE RO 580 NORTH, 3 W OF US HWY 19 N (RD 2 CLWTR)

---ZIP CODE 33515
BX732 THOMRSON ERNEST ● 733-4611
BX731A MURRAY ANNIE G MRS ● 733-4503
BX749N FRAZIER LOLA R MRS
BX749E MC WHORTER JOHN B ●
733-5230
---EVANS RD INTERSECTS

17
PARK DR (DUNEDIN)-FROM 890 MOORE NORTH 1 EAST OF NEW YORK AV

---ZIR CODE 33528
1001 STEVENSON HUGH L ● 733-6825
1002 BORG SYLVIA R MRS ● 733-7884
1003 VACANT
1005 HOFF HOWARD E ● 733-4564
1006 SPAULDING EARL W ● 733-7885
1009 WILCOXON E LOUISE ●
ALDER EVELYN C 733-1043
1011 VACANT
1012 WILLIAMS MARGT E ●
1015 RELING BENNETT L ● 733-1729
1016 MC DOWELL HARRY C ● 733-4979
1020 WEST CHARLOTTE M MRS ●
733-2755
1021 BAUER JANE MRS ● 733-4563
1024 QUEAL LAURENCE R ● 733-4980
1025 STUBBINS WM ●
1028 STROMBERG HENRY I ● 733-5667
1029 VACANT
1033 STROMBERG WM A ● 733-3249
---MAIN INTERSECTS

2
RARK ST -FROM 100 FORT HARRISON AV EAST TO S GRAND AV

---ZIR CODE 33516
511 ALEXANDER ROSS & CO REAL EST
446-4057
ALEXANDER ROSS A APPRAISER
446-4057
514 VACANT
515 OWL DINER THE 442-1840
516 COCHRAN DONALD O JR OPTOM
446-2130
518 CANNER JEWELERS INC 442-2505
524 RARADISE BALLROOM INC
446-2879
528 VACANT
530 PARK BUILDING
---ACL CROSSES
614 VACANT
617 CLEARWATER PARKING LOT
626 FRANK'S DEPARTMENT STORE INC
AUTO RARKING
HAYDEN J JOHN REALTOR
---SCL CROSSES
701 VACANT
---MYRTLE INTERSECTS

7
---MYRTLE AV INTERSECTS
801 BUS STOP RESTAURANT 446-7557
---EAST INTERSECTS
802 TAYLOR MARINE SALES 442-4404
804 VACANT
804½ WILKINSON WESLEY R OFC
446-0019
805 BOLTON FRED C RADIO AND TELEV
SETS 442-6261
807 OGG J ARLOS STUDIOS PICTURES
AND FRAMES 446-2245
808 VACANT
809 BERNIE'S AUTOMOTIVE MACHINE
SHOR 446-1143
812 LEE'S BOB GARAGE 444-6721
---PROSPECT AV INTERSECTS
901 VACANT
909 DIMMITT LARRY BODY SHOP
446-8161
914 OOD FELLOWS HALL
BLOCK BUSTERS (NHRA CHARTER)
SOCIAL CLUB
FRIENDSHIR COURT NO 201
(ORDER OF AMARANTH)
GULF LODGE NO 12 (IOOF)
HORE ENCAMPMENT NO 24 (IOOF)
MECCA SHRINE NO 17
---EWING AV BEGINS
1005 DON'S AUTO GLASS 446-2361
1007 TRU-FIT SEAT COVER CENTER
446-0393
1009 BYRD'S AUTO SERVICE RERRS
442-3214
---GREENWOOD AV INTERSECTS
---WASHINGTON BEGINS
---MADISON BEGINS
---MISSOURI AV INTERSECTS
---ZIP CODE 33515

8
---LINCOLN AV INTERSECTS
1251A CONRICH BUILDING
ROOMS
OTT RICHD F & ASSOCIATES
INCOME TAX SERV 442-9916
VACANT
5 MOTOROLA COMMUNICATIONS &
ELECTRONICS INC 442-5119
6 VACANT
7 GRAY HOWARD B MARRIAGE
COUNSELOR 446-0033
MERIN SIDNEY J 446-0033
1255 VACANT
1267 HOUCHARD HAROLD H ● 444-8402
1271 GOODYEAR B LOUIS ● 442-5071
1275 MC GROVER STEPH C
---S BETTY LA INTERSECTS
---(NOT OPEN)
1345 MEINDERS-NOBLE PRINTING CO
442-5544
1353 LE VESQUE RENE J ● 444-7851
1357 FLETCHER GERALD B
1361 JOHNSON EDWIN I ●
---EVERGREEN AV INTERSECTS
1369 DAVIS JOHN W
1377 BARROW DANL K 442-7029
1379 NO RETURN
1380 VACANT
---HILLCREST AV INTERSECTS
---ZIR CODE 33515
---GULF-TO-BAY BLVD INTERSECTS
1410 DORSET ARARTMENTS 446-6930
1 LIPE BERT H
2 VACANT
3 BENNETT ELLA M MRS
4 TRANSIENTS
5 SHOEMAKER FERN MRS 442-0291
6 MOLITOR CLINT WINTER RES
7 NELSON EVA MRS 446-0017
8 TRANSIENTS
9 HARTMAN HERMAN
10 MARTIN EDWIN W 447-1033
11 VACANT
12 MC CLUNG LAWRENCE 447-2805
1420 DETAMORE NORA B MRS ●
447-1516
1423 HEFFELMAN EDWIN R ● 442-5622
1424 VACANT
1425 BUCHEN BAYARD K ● 444-8121
1430 STEARNS JOHN A ●
1431 FERTIG JOHN J ● 442-1424
1432 CHARMAN ETHEL M MRS ●
444-9492
1432½ FRANSWORTH HERMA B MRS
1433 SMITH ARTH E ● 442-5621
1436 BOHRER ELSIE 445-1954
1437 STONE MICHL D 445-1361
---SAN REMO AV INTERSECTS
1454 TRANSIENTS
1460 VACANT
1462 MAC FARLAND JOHN J ●
445-1953
1463 FELTGEN BERTHA B MRS ●
442-4413
1465 FELTGEN FRANK J
1466 CRISTIANO CANIO ● 445-1362
1467 NELSON ARTH G ● 446-0665
1470 ROBERTS RUTH L MRS ●
447-1276
1471 BICKSLER JOSERHINE A MRS ●
447-1479
1474 WELTON GERTRUDE A MRS ●
446-0768
1475 DOTY EDITH F MRS
1477 BENKER FREDA MRS 444-8124
1480 LIVESAY KERMIT M
1481 CASSON JOHN E ● 446-3174
1482 HEITZ SARA V MRS ● 446-6954
1483 HERRON MORRIS H 445-1952
1485 LEHMAN PEARL M MRS ●
442-4685
1485A HULTON HERMAN 446-8866
1486 VACANT
1488 DARRACH BRIAN C 442-6755
1489 PAGE RUTH E MRS ● 446-8747
1490 TRANSIENTS
---HIGHLAND AV INTERSECTS

17
PARK ST (DUNEDIN)-FROM LOUDEN AV EAST 1 SOUTH OF MAIN

---ZIR CODE 33528
540 VACANT
555 DUNEDIN DENTAL LABORATORY
733-3648
557 CAMPBELL WM M DENTIST
733-4992
HARMON HUGH B DENTIST
733-3636
---MILWAUKEE INTERSECTS

22
RARK ST SW (LARGO)-FROM 258 W BAY DR SOUTH

---ZIR CODE 33540
---1ST AV INTERSECTS

41
PARKLAND AV -FROM 1820 PINE SOUTH

---ZIP CODE 33516
700 FARMELO RATSY A REAL EST ●
445-5842
701 MOORE FRED J ● 442-4533
705 SUNDSTROM KARINE E MRS ●
443-6004
708 RICHMOND HERBERT M ● 445-5843
709 OLSON CLARENCE C ● 442-1456
712 GRECO EDW J ● 446-1203
715 FRANCIN SIGFRED L ● 443-6002

1373 E. Belcher Rd., Largo
WILLIAMS NURSERY
Shrubs • Palm Trees • Shade Trees • Landscaping
Landscape Beauty Is Planned - It Doesn't Just Happen
Tel. 531-2268

CRANE
BUD Williams PLUMBING CO.
Efficient Service
AMERICAN-Standard PRODUCTS
317 S. MISSOURI AVE., CLEARWATER TEL. 446-5038; Night 446-8484

SWEAT'S FLOWER SHOP

SOMETHING WONDERFUL HAPPENS, WHEN YOU SEND FLOWERS BY WIRE

Established 1925

"Flowers Telegraphed Everywhere"

Phone 442-2177

1200 S. FORT HARRISON AVE., CLEARWATER, FLA.

DeKALB CHIX

BRANDENBURG FEED STORE
HATCHERY
FERTILIZER - SEEDS - GARDEN SUPPLIES
OFFICE and FEED STORE 735 RAILROAD AVE. (DUNEDIN)
ROBERT J. McMULLEN ENTERPRISES, Inc.

POULTRY FEEDS
FEED STORE PHONE 733-5050
OFFICE PHONE 733-3050

5

PARKSIDE DR -FROM LAKE DR EAST 1
SOUTH OF PINEWOOD DR

---ZIP CODE 33516
1600 CORPY FRANK ● 442-8246
1601 GAINES HAROLD C ● 442-0617
1604 JONES VALENTINE A MRS ●
442-2824
1612 RUDINSKI ROBT A 446-7529
1618 GROSS GEO C ● 442-8789
1621 VINCELLI ALF A ● 446-8487
1624 MALLAY JULES L ● 442-9316
1625 BURNS STANLEY S 446-2512
1630 LOCKHART ROBT E ● 442-9312
1631 DONOHUE THOS ● 442-8978
1636 SELF LILLIAN S MRS ●
442-9315
1637 COOPER OMAR A 443-8602
1641 MIRE RATRICK ● 482-6032
1647 COATS DONALD F ● 442-0966
1652 PEPRFL BLAIR W ● 446-7814
1653 DYKSTRA CHARLES L
1659 HANAWALT ANNA M MRS ●
446-6645
1665 TOLLEFSRUD CLARENCE I ●
425-727
1670 HENDERSON ROBT N ● 442-9561
1676 FUNK JOHN W ● 442-7491
1708 VARNEY GEO ● 442-7273
---DUNCAN AV INTERSECTS

28

PARKVIEW LA (LARGO)-FROM 8TH AV
SW SOUTH 1 WEST OF SAL RY

---ZIP CODE 33540
---10TH CT BEGINS
1010 ANGEVINE HOWARD C ● 584-1387
1011 UNDER CONSTN
1020 HALLDPE THELMA M MRS ●
584-0597
BARNES JESSIE R MRS
1021 SHERHERD GARY H ● 581-3226
---11TH CT BEGINS
1060 ENGEL WALTER J ● 581-2208
1110 BRDGAN TERRENCE T ● 584-0298
1160 UNDER CONSTN
---12TH CT BEGINS
1220 PACE JOSEPH M ● 584-1089
---13TH CT BEGINS
1310 HEISE BERNICE MRS 584-5923
1330 VACANT
---14TH CT BEGINS

49

PARKWAY DR -FROM HAINES RD EAST 2
NORTH OF GULF-TO-BAY BLVD

---ZIP CODE 33515
3108 SYERS WALLY ● 726-3168
3115 JACQUES FRANK H ●
3118 CARLSON EDW D ● 726-3433
3119 WILKE HENRY F ● 726-4256
3127 CHASAR IRENE M MRS ●
3128 LANTZ ALBERT E ● 726-4257
3139 COX DONALD S ● 726-3186
3143 HALL M GRACE ●
3144 SAMBORSKI A ●
3151 TRICKETT JOHN E ● 726-3670
---BAYSHORE BLVD INTERSECTS

17

PARKWOOD DR (DUNEDIN)-FROM 692
OAKWOOD DR EAST 2 SOUTH OF
VIRGINIA

---ZIP CODE 33528
920 ROGERS HORTON M ● 733-1036
921 DEXHAIMER E MILDRED MRS ●
733-7087
927 BURDOCK JOSEPH A ● 733-3682
933 ROBERTSON RICHD T ● 733-2941
941 VACANT ●
942 VACANT
947 GLASS NORMAN G ● 733-7055
950 CRADICK ESTIL G JR ● 733-1678
960 WARNER LEWIS W ● 733-5872
968 BLIZZARD RALPH M ● 733-3834
974 CRAWFORD ROBT M ● 733-6140
977 MC INTOSH WM S ● 733-7853
986 MARKOVICH ALEX ● 733-1688
987 VAUGHN LELAND C ● 733-1436
999 HEALEY JACK D JR ● 733-7039
---RINEWOOD DR INTERSECTS

41

PARKWOOD ESTATES -A TRAILER PARK
LOCATED AT 2900 GULF-TO-BAY
BLVD

---ZIP CODE 33515
105 GEHL CLARENCE F 726-1272
106 MEYER THEO J ●
107 RICHARDS RANSDME U 726-1345
108 JONES JOEL W 726-3645
109 DITSCH HOWARD
110 DENBY RALRH M 726-4356
111 CERMAK FRANK J
112 NO RETURN
113 GREENE RICHD J 726-3332
114 MAC KENZIE DLGA MRS 726-3465
115 OXENRIDER GUY H 726-1775
116 CLAY THURMAN M 726-3804
117 DALEY SAML E 726-2012
118 GERICK WALTER J 726-1727
119 SHUERLEIN FRED
120 YOUNG JEANETTE MRS 726-2150
121 HAUCK CARL J
123 WHITAKER FRANCIS S 726-1834
124 BDRRE RAYMOND L
125 MILLER CARRDLL 726-1801
127 FERGUSON FRED
129 CARPENTER GEO
132 VOLKE ELMER P 726-2127
133 DWENS WM F 726-1919
136 CLARK ELLIS 726-3161
201 CARRAWAY CECIL T 726-1269
203 MITCHELL ALMA W MRS
YDAS KATH E MRS
205 WARDLE AINSLIE
206 SMITH WM M 726-2260
207 TULL JAMES E 726-4232
208 CDTTDN PAUL R 726-1846
209 ROGERS BASIL A 726-2590
210 BERRYMAN RAYMOND M 726-2009
211 TALLEY JAMES B 726-1041
212 CORTIS OLIVE E 726-4442
213 STROH C KIRK 726-2997
214 KING EDITH
KING HELEN M 726-2970
215 DENBY TRUMAN
216 HENRIQUEZ B ELIZ MRS 726-2927
217 MC VETY ANGUS R 726-3820
219 DEHM CHARLES W 726-3478
220 SNYDER FRANK D 726-3006
221 VAN ZILE CLARENCE W 726-1309
224 REUTER ROBT W 726-1521
225 MOORE HOUSTON A 726-2157
228 KNOWLES CHARLES J 726-1527
229 LANG ALBERT L 726-3530
232 DINKINS HURERT
233 MUSCAPELLA SALVATOR 726-2972
236 SHARR DON J 726-2723
302 FIEDLER RICHD C
304 FABA L E
308 BIEMER HENRY J 726-1994
312 COZAD C WAID
316 GRAFF WILHELM L 726-3853

38

PARKWOOD ST -FROM BETTY LA EAST 1
NORTH OF WOODBINE

---ZIP CODE 33515
1304 MOCK LOUISA MRS ● 444-5983
1305 MC NEECE JOHN W ● 447-2606
1309 ROBINSON CHARLENE F MRS
442-4862
1310 STIPP DORIS L MRS ● 444-7721
1311 WILLIAMS EMMA R MRS ●
444-6694
1312 FARSTAD GUSTAV G ● 444-7724
1313 MC GONICAL ALBERT E ●
442-8031
1314 MC CONNELL TERRY L ●
442-4063
1317 LAMBERSON NELLIE K MRS ●
442-4891
1320 ROBERTS MABEL D MRS ●
1321 JONES ESSIE L MRS ● 442-4890
1324 CAMRBELL STANLEY J ●
442-1888
1327 WEBER EMMERT ● 444-6695
1328 LEWIS JACOB H ● 444-7722
1330 KELLER WM M ● 442-8823
1333 ATKINSON STEVEN M 442-8719
1341 TWITTY ROBT G ● 445-8572
1344 YOUNG THOS F ●
1345 SHELTON WM H ● 446-8060
1348 HARVARD JAMES M 445-8722
1349 MOMAN HAROLD G ● 442-4828
1352 WATERMAN STUART ● 442-5652
1353 THOMPSON EDW E ● 446-6707
1356 BOLES CHALMERS B ● 447-1976
1357 VACANT
1360 CARLOSH MARY MRS ● 447-1087
1361 HASSELL WM A ● 442-7304
1363 SMITH RICHD A ● 445-8551
1364 TERRELL WM E 442-6451
---KINGS HWY INTERSECTS
---NOT OREN
---BARBARA AV INTERSECTS
1428 MEADORS ROBT E 447-2676
1434 LOPEZ LOUIS ● 446-0697
1435 STICKNEY LOUIS E ● 444-2414
1440 MARICH PETER ● 446-0314
1441 SWINSON ALBERTA MRS NURSE ●
1446 RILCHER LARRY G ● 446-0479
1447 NICKERSON JAMES A ● 442-6766
1453 MARUCK ANDREW ● 444-1381
1454 WHY ANNE L MRS ● 442-7611
1458 CROSS CHARLES R ● 446-7007
1459 BROWN FREDK W ● 442-6768
1465 STUMPF ELIZ ●
STUMRF MILDRED A ● 444-1383
---CARLOS AV INTERSECTS

19

PASADENA DR (DUNEDIN ISLES
DUNEDIN)-FROM SPRING NORTH 1
EAST OF BAY SHORE BLVD

---ZIP CODE 33528
1544 LINVILLE ELBERT L ● 733-4846
1545 FRIZELL CHARLES T ● 733-1608
1551 GEDDIS MERLE M ● 733-3600
1554 WISEMAN GLENN S ● 733-4845
1557 RUSCHMEYER CECILE A MRS ●
733-4844
1562 WILSON MAY E MRS ● 733-3442
1568 TRARHAGAN M IRENE MRS ●
733-4847
1574 SHURLY ERNEST C ● 733-4911
1575 VACANT ●
1579 STEPHENS HAZEL S MRS ●
733-4912
---SAN SALVADORE DR INTERSECTS
1600 SCHAFFER DWIGHT W ● 733-4966
1601 VACANT
1611 VACANT

CURTIS & GROSS, Inc.

INSTITUTE OF REAL ESTATE MANAGEMENT
ACCREDITED
MANAGEMENT ORGANIZATION

REALTORS
•
An Accredited Management Organization
•
315 S. MISSOURI AV.
•
TEL. 446-8323

Gleem PAINTS

HAYDON PAINT CO.
All Painting Supplies — Picture Framing — Wall Paper
108 N. MYRTLE AVE. — An Acre of Free Parking — PHONE 442-7134

Gleem PAINTS

H.E. ERNST

PLUMBING CONTRACTOR — REPAIRS — SEWER INSTALLATION

BRUNER FULLY AUTOMATIC WATER SOFTENERS

611 PALM BLUFF CLEARWATER PHONE 446-7788 and 446-7988

PASADENA DR (Dunedin Isles Dunedin) —CONTD

1614 MALDNE FLORENCE H MRS ●
733-4287
1619 NDRWDDD POSCOE W ● 733-4880
1623 VACANT
1625 O'CONNELL GEDRGIA MRS ●
733-1486
1626 BROCK WM T ● 733-4674
1630 HAWTHOPNE J FOSTER JR ●
733-4881
1635 BETCHLEY JOHN H ● 733-3885
1641 VACANT
1642 EASON HARMDN H JR ● 733-4879
1646 TERPELL ERNEST F ● 733-5132
1649 LDSE CATH B MRS ● 733-5137
1652 MOORE PAT ● 733-3331
1660 STUPPLE ALEX J ● 733-1979
1665 MEISTER HENRY E ● 733-5138
1666 SNODK ALBERT J JR ● 733-6400
1671 SCHROEDER FRED E ● 733-4944
1676 THOMAS BERTHA W MRS ●
733-4945
1677 TAYLOR HENRY ● 733-4691
---SAN JDSE DR INTERSECTS
1701 SPRDWLS MARIE M MRS 733-6228
1605 CHEPNICK STERH
1709 TAYLOR JOHN H 733-4205
1711 MORGAN CHARLES F 733-7504
1711½ BERRY DIXIE R MRS ●
733-2344
1717 KENMAR APARTMENTS
1 RERLDGLE KENNETH D ●
733-1830
2 NDBLE WM A 733-1829
3 MILLER JDAN P MRS 733-4840
4 FREY MILTON C 733-5421
---PDWENA LA INTERSECTS
1721 FREY MARVY L ●
1727 VACANT ●
1735 FANSLER ARTH R ● 733-1698
1745 KENNEDY EDNA M MRS ●
733-4808
1751 BRADLEY PAUL J ● 733-4810
1756 WARD ELIZ B MRS ● 733-6950
1757 WAGGDNER ELIZ D MRS ●
733-1832
---CEVERA DR INTERSECTS
1765 FROTCHINGHAM ARTH G ●
733-4931
1769 BURR EDNA M MRS ● 733-1833
---BUENA VISTA DR INTERSECTS
1775 WALSH ANNA N MRS ● 733-4811
1776 CUMMINGS FRANK D ● 733-2471
1781 AVERY EDW W ● 733-4809
1785 LDUV GLENN C ●
1787 PAHMEL HERMAN L ● 733-1482
1791 FITZMAURICE CHAS H ●
733-3597
1795 EPPS FRED B ● 733-4760
1798 SHANNON ANNA D MRS ●
733-5589
---MIRA VISTA DR INTERSECTS
1800 ATWILL CLARENCE A ● 733-6110
1801 ALLEN HERBERT L ● 733-4087
1807 ENNIS WM E ●
1813 WELLS WAYNE A ●
1819 CORSON HOMER L ●
1820 BDURNE RATK ● 733-4729
1825 GORMAN JAMES H ●
1831 VACANT
1832 BRIGGS HARRY B ● 733-4728
1837 BURNETTE LEON B ● 733-3056
1843 FISH GORDON H ● 733-4710
VANDERWYST ANNA MRS WINTER
RES
1853 BORCHERS RAUL ● 733-4707
1859 LAWRY JDHN ● 733-4709
1863 VACANT
1865 VACANT
1871 MASON OSCAR L ● 733-4708

26

RATLIN CIR E (LARGO)-FROM N
RATLIN CIR SDUTH

---ZIR CODE 33540
130 GRANTHAM B CARL ● 581-4367
---KAY DR BEGINS
---NEVA DR BEGINS
320 SORG FRED L ● 584-8504
340 SCHNADT ARTH H ● 581-2739

26

PATLIN CIR N (LARGO)-FROM 20TH SW
EAST 1 NORTH OF RATLIN CIR

---ZIP CDDE 33540
1631 HOFFMANN WM ● 581-3414
1640 MILLER SUE A MRS ●
1641 RAILEY FRANCIS DFL ●
1600 SHOWER DOUGLAS ● 584-4702
1701 LILLEY LEROY G ● 581-1215
1710 BEILEIN ROBT H ● 581-4112
1711 KNDWLES ESTHER A MRS ●
584-7979
1721 MAIMONE FRANK V ● 584-2917
1730 ALBERTS ALBERT ● 584-8247
1731 BAKER LLDYD E ● 581-2333
1800 RETTERSEN ALF ● 584-3102
1801 STEINHDRE ANDREW W ●
584-4548
1810 MILLER BYRDN V ● 581-2236
1811 CRAWFORD RICHD M ● 581-1283
1820 MYERS ELLA M MRS ● 584-7562
1821 METZGER ERNST A ● 581-4205
1830 KOSTER JEAN D MRS ● 581-3148
1831 WIELAND GEO ● 581-1697
1840 NO RETURN
1841 MUNRO LDTA R MRS ● 584-7249
1900 GRUPPE AMY MRS ● 581-2846
1901 LARSON DSCAR ●
---SHIRLEY DR BEGINS
1920 HUSSEY HARRY H ● 581-2543
1930 BROWER ROY A ● 581-2849
1931 FALKNER LAWRENCE ● 584-0483
1940 SMITH DORA B MRS ● 584-7017

26

PATLIN CIR S -FROM 340 E RATLIN
CIR WEST 1 SDUTH NEVA DR

---ZIP CODE 33540
1621 PRESTLEY GEO E JR ● 584-8542
1701 RDWSDN NORMAN E ● 584-4802
1710 DOUGLASS WM L ● 584-5614
1711 WDODY FRED C ● 581-2105
1720 LITTLE EDITH B MRS ●
1721 WILLIAMS WILBER A ● 581-2263
1730 VACANT ●
1731 DITMARS ERVIN B ●
1800 LAMBOUSIS GEO ● 584-6339
1801 CIBROWSKI JDSERH F ●
584-2409
1810 WATERSTREET HOWARD S ●
581-1657
1811 HAND MARVIN J ● 584-0562
1820 HILBERT HELEN MRS ● 584-5963
1821 YDUNG WM R ● 584-3905
1830 WINANT WM L ● 584-0883
1831 WILL HAROLD A ● 584-7377
1840 FARNSWORTH GROVER C ●
584-0695
1841 WILLIAMS RONALD K ● 584-3783
1901 GRUNZ ERNEST H ● 584-0674
1911 SWACK HARRY J ● 584-2083
1921 SHELLENE ADOLF V ● 584-8094
1930 SHEA JAMES E 584-5386
1931 CRILE RICHD M ● 584-0961
---20TH ST SW INTERSECTS

37

RATRICIA AV -FROM DREW NORTH 1
EAST OF HERCULES AV

---ZIP CODE 33515
209 MALICK LILLIAN A MRS ●
447-1485
211 VACANT
---HARDING INTERSECTS
304 TOWNER JEAN D MRS ● 445-7311
305 SOFGE ROGER E ● 443-8492
310 WELSH ROBT ● 445-8675
311 WILSON ROY F ● 443-9731
314 DEUKLE FLORENCE M MRS ●
445-7312
315 MATTHEW CHARLES M ● 442-5552
---MC KINLEY INTERSECTS
404 BOUDREAU EDWIN H 442-7989
405 HERSEE G B ● 443-9732
408 WHITE GORDON T ● 442-5675
409 FLAGG HELEN E MRS ● 442-4689
412 CRONICAN LEO V ● 442-5674
413 REEVES ALICE W MRS ● 445-2542
416 BARSA CATH H MRS ● 442-5673
417 O'BRIEN ROLAND M ● 445-2543
---MARILYN INTERSECTS

16

RATRICIA AV (DUNEDIN)-FROM 900
UNION NORTH 1 EAST OF MARJON AV

---ZIP CODE 33528
73 SCHEIDT DAVID J ● 733-9218
79 ELLIOTT DONALD C ● 733-3785
83 CORDTZ HERMAN F ● 733-2316
87 CARTER CHARLES D ● 733-1028
93 WAGNER MILTON E ● 733-4601
97 CLINTON RAUL W ● 733-7918
101 JEWEL OF THE SOUTH HOMES INC
CONTR 733-4450
150 HIGHLAND ANIMAL HOSRITAL
733-7898
375 TERRD OF FLORIDA INC
ELECTRONICS 733-2147

17

---BELTREES INTERSECTS
405 DUNEDIN LANES BOWLING ALLEY
733-4687
DUNEDIN LANES RESTAURANT
---CEDARWDOD DR INTERSECTS
414 RATLEY RLAZA
416 LI'L GENERAL STORE GRD
420 RYAN'S CLEANERS & LAUNDRY
422 RATRICIA SNACK BAR 733-3951
424 PUB THE TAVERN
430 HIGHLANDER HOBBIES MODEL CAR
RACING
432 ED'S BIKE SHOR 733-2478
465 JACK'S 66 SERVICE 733-5941
466 MINESOTA OHIO OIL CORP GAS
STA 733-9926
481 WALDRON'S CAR SERVICE CENTER
733-5337
---LYNDHURST INTERSECTS
495 HIGHAM JOHN S ● 733-6126
COIFFURES BY JANE 733-6126
499 STATE FARM INSURANCE
COMPANIES 733-5691
LIPSEY JAMES R INS ● 733-5691
505 WALTERS CHIROPRACTIC OFFICES
733-2045
516 GULICK LEWIS M
MILLER VERNDN REALTY 733-5283
516B HARTZELL MAIDA E MRS
516 MILLER VERNON M BLDG CONTR ●
733-1730
526 REARDON DON C ●
528 TRUSHEL VERNA R MRS ●
733-5640
RETITE BEAUTY SALON 733-5640

WEST COAST TITLE CO.

ABSTRACTS OF TITLE — TITLE INSURANCE

932 W. Bay Drive, Largo, Florida Phone 584-3406

1975 DREW STREET

ROGER CARL MUSIC

"THE PROFESSIONAL'S CHOICE"

TELEPHONE 442-4202

MICA MAGIC

Custom Design

IN FORMICA FURNITURE

OFFICE FURNITURE DESIGNING AND PLANNING

CUSTOM KITCHENS BATHROOMS

REMODELING

PHONE 442-4019

1435 S. Missouri Ave.

LENNOX

TACK & WARREN, Inc.

HEATING AND AIR CONDITIONING

ROOFING — SHEET METAL WORK

LENNOX

806 Pierce St.

Phone 446-5014

PATRICIA AV (D)—CONTD
536 DRDSE RALPH H 733-1306
538 MAYES THELMA M MRS 733-3754
601 GRDEBER JDHN H ● 733-3276
611 PALENIK RAY C ● 733-6605
621 VARGAS WM L ● 733-4855
633 VACANT
---JAMES INTERSECTS
645 FAN BUILDERS 733-7752
657 GRAHAM MARGT D MRS ● 733-4234
669 GLDSSNER WM J ● 733-4928
---KNDLLWDDD DR BEGINS
---MANOR DR INTERSECTS
674 ELDER STEWART W ● 733-2745
676 SPARKS CLIFFDRD S ● 733-3843
677 GDRRELL WARREN L ● 733-9254
685 HIFFING NDRMAN ● 733-5714
686 BANNISTER MARIE L MRS ● 733-7809
693 VACANT ●
701 TDWNSEND VICTDR S ● 733-6907
711 SHULTZ ROSCDE S ● 733-6537
719 BFTTISDN DAVID C ● 733-2265
725 MC INTDSH W R ● 733-1464
---JDAN INTERSECTS
726 SMITH CRAWFDRD M ● 733-6281
731 CASTELLANI EDW W ● 733-3901
747 HILL RUTH B MRS ● 733-4444
755 NEVILLE MAUDE E ● 733-1141
NEVILLE EDNA S ●
NEVILLE BLANCHE A ●
762 LUSK WARREN J ● 733-6574
763 CDDNS WM D ● 733-9263
---VIRGINIA INTERSECTS
905 JANSTON ERIK R ● 733-1712

43

---ADMIRAL RD BEGINS
928 DUNEDIN PLAZA SHDPPING CENTER SUPER 5 & 10 CENTS STDRE 733-4740
930 DDLL HOUSE THE BEAUTY SHDP 733-2204
931 CHALFANT J CLARENCE ● 733-3388
932 HAPPY CLDTHES PIN THE SELF SERVE LNDRY 733-9976
933 TYLER IRENE L MRS 733-4773
934 BERNADETTE INC CLEANERS & DYERS 733-4010
936 DOUGLAS ARMS CDNSTRUCTION CD 733-5329
938 IMPERIAL GIFTS GIFTS 733-4015
940 SUPER X DRUG 733-3131
945 CALDER ETHEL N MRS 733-7677
947 FRANK MARGARETTA C MRS ● 733-6532
950 PUBLIX SUPER MARKET 733-4109
952 FIRESTONE STDRES 733-4177
955 ND RETURN
956 CDLDNEL SANDERS KENTUCKY FRIED CHICKEN 733-4107
967 BUNNER LETHA D MRS ● 733-6948
983 WILKINSON HARDLD C ● 733-6531
985 AYERS ALBERT B
1003 ND RETURN
1005 ND RETURN
---ANGLE RD BEGINS
1027 LETHERMAN EDW T 733-3888
1029 DRCUTT PAUL C 733-1008
---MAIN INTERSECTS

20

---MARY JANE LA INTERSECTS
1764 CHANDCKI REGINALD R 733-3564
---JACKMAR RD INTERSECTS

21

PATTERSON ST -FROM 1730 S CLEARWATER-LARGD RD EAST 1 SOUTH OF W YATT

---ZIP CDDE 33516
703 ANDERSDN'S MDTEL
704 BARRDN GLAYCE D ● 581-4482
706 VACANT
709 ANDERSDN FRANCIS A ● 581-4801
710 VACANT
711 CARRDLL JDHN T ● 581-3072
711½ ELY BERT
712 MC QUADE SAML J ● 581-5494
714 WILLIAMS ARTH A ● 584-0352
715 ZIMMERMAN JACDB ● 581-4385
REAR ROGERS ALBERT H 581-4782
715½ VACANT
716 VACANT
717 REED RDBT A ●
722 DAYMDND REGINALD D
723 HILL DAISY M MRS ● 584-5054
725 BERGHDRN WELLINGTDN C ●
726 NAYLDR ETHEL R MRS ●
730 FDGARTY MURIEL A MRS ● 581-4172
731 PATTERSDN LELMDN D ● 581-4678
735 DICKINSDN RAY ● 584-0864
---SCL RR CRDSSING

20

PAULA DR N (DUNEDIN)-FRDM CAUSEWAY BLVD NRTH, 3 WEST DF BAYSHDRE BLVD

---ZIP CDDE 33528
2624 CAUSEWAY APARTMENTS 733-1107
1-3 VACANT
4 TRANSIENTS
2632 APARTMENTS
1 VACANT
2 PIGGFDRD ALINE P MRS 733-3082
3 VACANT
4 HIGDDN LAWRENCE J MERS REP 733-1861

20

PAULA DR S (DUNEDIN)-FRDM CAUSEWAY BLVD SOUTH, 1 WEST OF BAYSHORE BLVD

---ZIP CDDE 33528
527 CDUTURE WALTER H PHYS 733-7845
525 VACANT
523 VACANT
521 CALADESI INSURANCE AGENCY INC 733-2514
519 KICKLITER & MILLDTT ACCT 733-2862
517 HANDVER MDRTGAGE CDRP 733-1387
515 VACANT
513 VACANT
511 WESTERN FLA UNDERWRITING CDRP 733-2153
509 CALADESI CDRP REAL ESTATE 733-2030
507 ARGYRDS RAYMDND A LWYR 733-3164
505 KIRK DF DUNEDIN CH
503 DUNEDIN ENGINEERING FIELD DFFC 733-4127
501 R M & ASSDCIATES MERS REP 733-9176
499A HDLDEN GLADYS 733-1548
4998 VACANT
497A TRANSIENTS
4978 VACANT
495A LINDQUIST RDBT J 733-1703
495B ND RETURN
493A DAHL MARCIA J 733-6681
493B VACANT
491A SANDERS FRED J 733-5836
4918 JENSEN ADE
489A MC CULLDUGH C ROGER 733-7886
4898 RILEY MARY H MRS 733-5379
487A MEDDN GED A 733-1312
4878 KESSINGER JDHN R 733-4252
485A DALTDN PHILLIP E 733-1475
485B VACANT

4

PEACEFUL AV (BELLEAIR)-FRDM RDSERY RD SOUTH 1 EAST DF CLEARWATER BAY

---ZIP CDDE 33516
612 GERHARDY LENA B MRS 442-4829
614 GEBHART VINCENT L 445-8044
1700 PATTERSDN WHITNEY R ● 584-0098
1705 GEBHARDT EARL G ● 584-8219
1707 LDCKWDDD STEPH L ● 584-8476
1709 AITKEN BEATRICE A MRS ● 584-8028
1711 STADTMILLER GED L ● 584-0310
1717 HARRIS LAWRENCE A JR ● 584-6250
1717½ HILL FRED

23

PEACEFUL LA N -FRDM 1857 LAKE AV WEST 1 SDUTH DF WDDDRIDGE DR (NUMBERS REVERSED)

---ZIP CDDE 33516
1546 BENT GED W ● 584-8091
1550 DUNKLEBERG GRDVER J ● 584-8231
1555 GARBER JDHN J ● 584-3319
1556 HYLAND JDHN T ● 584-0476
1565 LDGAN CLINTDN E ● 584-6756
1566 TANNEHILL HELEN C ● 581-1354
1575 CASH CHARLES R P ● 581-2766
1580 PEDRICK BELLE C MRS ● 584-3965
1585 JDHNSDN FRANTZ E ● 581-2391
1586 HANNA EDDIE MRS ● 584-1361
1590 MARSHALL THDMAS C ● 584-5122
1591 JENNINGS CHARLES P ● 581-2924
1595 HEFFERNAN HDDPLE W ● 584-7392
1596 BALLENGEE GED F ● 581-3624

23

PEACEFUL LA W -FRDM 1546 PEACEFUL LANE N SDUTH 1 WEST DF LAKE AV

---ZIP CDDE 33516
1858 HENNESSEY HARRIS K ● 584-1315
1860 RASMUSSEN NIELS C ● 581-1522
1876 BEISER PAULINE A MRS ● 581-3274
1878 THDMPSDN J VERNDN ● 581-2001
1886 SHEEHAN DANIEL A ● 584-4062
1890 HALL BARBARA L MRS ● 584-2862
1896 LEWIS CAREL E ● 584-2284
---RDSERY RD INTERSECTS

3

BEACH ST -FRDM LIME AV EAST TD 700 DRANGE AV

---ZIP CDDE 33516
29 THDMPSDN RDBT M ● 446-3768
---DRANGE AV INTERSECTS

Cross Bayou Asphalt Sealing Contractors

Protect Your Driveway With

GEM-SEAL

RESIDENTIAL COMMERCIAL

100% 2 FULL YEAR GUARANTEE

For Free Estimates

PHONE COLLECT CLEARWATER

531-2682 OR 595-3135

6649 ULMERTON ROAD LARGO, FLA.

NATIONAL ASSOCIATION OF REAL ESTATE BOARDS — REALTORS ARE ACTIVE MEMBERS OF CONSTITUENT BOARDS

WM. D. NEALE, *PRES.*

REALTORS

PHONE 584-8669

belleair REALTY Inc.

EDW. A. PARKER, *SEC.*

1200 INDIAN ROCKS RD. (BELLEAIR)

MULTIPLE LISTING SERVICE — COOPERATIVE REAL ESTATE SALES — MLS

RAYMOND CLONINGER
CLONINGER INSURANCE AGENCY
General Insurance - Real Estate - Tax Consultant
135 N. FORT HARRISON AVE. AT DREW ST., CLEARWATER, FLA. PHONE 446-2508

5
REARL ST -FROM 1225 KINGSLEY SOUTH

---ZIR CODE 33516
1401 FDPO GEO W ● 442-7479
---KINGSLEY INTERSECTS
1405 FRANKLIN HAZEL ● 447-1498
1406 WORLOS CHARLES ● 442-8705
1409 GILMORE HEZIKIAH ● 442-7461

41
REGASUS AV S -FRDM 1849 CLEVELAND SOUTH

---ZIR CODE 33515
1 ARNOLD ANNA L MRS ● 442-6853
5 CROWELL MARY E ● 442-5611
8 BYNUM ANNA L MRS ● 445-4785
9 JONES FRANK C JR ● 446-8800
10 KIMBALL BETTY L MRS ● 446-8865
15 JANINDA JOHN G ● 442-5613
16 SMITH GENEVA M MPS ● 446-2792
17 GEORGES NAFFE C MRS ● 447-4368
100 BOISVEPT EUG H ● 442-8087
102 TABOR HORACE G ● 442-4380
105 NESTEL EMMA L MPS ● 447-4448
109 VACANT
110 MILIANO V JAMES ● 442-4377
114 BURDETTE SHELBY H ● 445-4782
115 HOFFMAN FAY G MRS ● 447-3353
200 MESSINGER HDWARD A ● 444-9952
201 NAUSBAUM JAMES W ● 447-1138
205 PFAKE HELEN G MRS ● 447-1769
208 AUSTIN PDBT ● 444-9974
MILLER ROSE M MRS ●
209 CRUM CLARENCE ● 444-9863
210 MC AULEY FRANCES R MRS ● 444-9973
212 KAY ELTHA H MRS ● 444-9975
215 FOSTER WALTER N ● 447-3201
219 IVERSDN ARNDLD N RLSTR CONTR ● 442-3020
---RAINBOW DR INTERSECTS
304 TINGLE LESLIE A
305 PETZOLD FRANK P & SONS FOOD RRODUCTS BROKER 446-1334
306 BUXTON JDHN G 442-0591
307 RETZOLD FRANK R ● 446-1334
308 MOSES ALBERT J 447-1052
308A ROWERS WALTER A ● 445-1984
309 ELMQUIST NAEMA J MRS ● 442-3055
310 TRANSIENT
311 DEARDUFF CLARENCE W
313 MC CARTHY DANL J 442-5495
400 BAUMGARDNER RAY S ● 442-1614
401 SHERARD ANNA S MRS ● 442-9163
402 CROWLEY WILLARD T 442-2044
405 MITCHELL LYCURGUS M ● 442-2314
407 CAROLE'S CERAMICS 442-2314
409 WULF H F ASSOCIATES CONSULTANTS 443-9081
409A VACANT
410 ROSS MAURICE E PHYS 446-7766
411 BLACK SORANUS L 442-0981
411A VACANT

32
PELICAN RD (RANCH MOBILE)-FROM AUTOMDBILE RO SOUTH 3 WEST OF US HIGHWAY 19

---ZIR CODE 33516
100 BODDY MANNING R ●
102 WARDWELL WILSON ●
103 BADRIAN HELEN MRS ● 531-1893
104 LORENZ HERMAN ●
106 MATTESON GUY S ●
108 BUTLER H MAURICE ●
GAMERTSFELDER MARY ●
110 MOLLER RUSSELL ●
112 METCALFE WARD ●
113 TERMDNT EMIEL A ●
114 HOUK JOHN J ●
116 CATHCART EVERETT A ●
117 VAN AELST EMIL ●
118 CRAWFORD WM J ● 531-1757
119 RECTENWALD GEO ●
120 MORGAN THOS ● 531-3210
200 BEAL ELLA C MRS ● 531-2817
202 CARMAN MILDRED ●
CASEY ADELAIDE M ● 531-1736
204 DAWES REARL ●
206 HARRIS O RUTH ● 531-1712
208 CLASER RUTH H MRS ●
210 MARX FLORENCE MPS ●
212 STEIGER SALLY MRS ● 531-5667
214 WILLIS GLADYS M ● 531-1994
216 MC MANNUS PHILLIR ●
218 KELLY JOHN ● 531-1678
220 HYDENE PAUL C ● 531-1747
222 NEUENDRF LOUIS ● 531-1761

34
REMBROOK DR -FRDM 2273 KERSEY RO EAST

---ZIR CODE 33516
2301 TURNER MALCOLM D ● 531-5734
---DDFCHESTER RO INTERSECTS
2312 VACANT
2315 TOTH ALFX ● 531-5413
2347 LASHBROOK LARRY M ● 531-4991
---ALBEMAPLE INTERSECTS
2350 HENDERSON D RICHARD REV 531-5496
---DONCASTER RD INTERSECTS
2382 MARSHALL JDHN G ● 531-5779
2392 JDNES DAVID A
2394 MERRICK WALLACE W ● 531-2531
2398 STEARNS WM ● 531-3339

47
PEN-MAR DR -FROM 702 BAY VIEW AV EAST 2 SOUTH OF GULF-TO-BAY BLVD

---ZIR CODE 33515
3012 LAME MARY F ● 726-2576
13018 DASSEOS DELDRES 726-2234
3020 KOCH DARRELL
3022 STANLEY ROY R 726-4243
3024 DISTIN DENNIS D 726-3016

10
PENNSYLVANIA AV -FROM 914½ ORFW NDRTH

---ZIR CODE 33515
201 SHDRES FLOSSIE M MRS
203 DE PDULTER MARION L MRS
204 COLE NANCY P MRS ● 446-7227
204½ LADEN JUDY Y 442-5088
205 DFWAR BRENTON J JR ● 446-1179
206 ALAMANDA ARARTMENTS 444-6653
WHITEFIELD CECIL ● 444-6653
206½ FISHER WM E
207 COLLINS FRANCIS E 446-3166
---JDNES INTERSECTS
300 WALDO ROBT C
WEINBRANDT PATRICIA H MRS
301 ROWERS CLOTHILDF E MRS ● 442-1332
302 VACANT
303 CLAYTON BROOKS F
303½ SCHEIBER WM L
304 DAVIS MARY L MRS 443-2303
305 VACANT
307 VACANT
VACANT
308 RICH CHARLES L ● 442-7498
309 RILLING FLDRENCE G MRS ● 442-1030
309A LEWIS F TED 442-6419
309B VACANT
310 MC QUEEN MARY J MRS ● 443-5744
311 HOLLENBACH RALPH W 442-8465
---HART INTERSECTS
400 DEES SANDFDRD
401 KENT EDWIN F ● 447-1128
402 GDRTON ISABEL C MRS ● 442-1204
403 FINN ANNA A MRS 447-4421
REMSEN DANL B
404 SHAW WENDELL T
404½ COTHRELL GEO E
405 MOFFETT GEO D
405½ JOHNSDN JAMES B
406 MURRHY HENRY C ● 446-2638
407 DRAKE JOSEPH F ● 447-3317
408 RRDTHERDF RDBT M ●
410 VACANT
411 BENNETT RALRH D ●
---RLAZA INTERSECTS
501 GIFFORD A JEANETTE MRS ● 446-2201
504 BOYCE CD RIPE LINE CONTRS 442-6649
505 DCKERMAN CHARLES E
---LEE BEGINS
519 GULF DIL CORR BULK RLANT 446-3045
LEE STANLEY F INC DIL DISTRS 446-3045
---SAL CROSSES
600 ELDRIDGE RRDRERTIES (REAR ENT)
601 TEMPACO INC (BR) HTG & AIR CONDITIDNING 442-7161

12
---ELDRIDGE INTERSECTS
701 VACANT
701½ VACANT
702 PHILLIPS JAMES N ● 447-3892
703 COBB ALFRED E ●
703½ HAWK HOLLAND J
705 READ CHARLES C JR ● 446-7894
706 WINGATE EDDIE R ● 442-2909
707 GRAVES HELEN R MRS ● 447-2454
707½ VACANT
708 ND RETURN
709½ VACANT
710 BURCHETTE J MDRGAN 442-1238
711 EUBANKS MARGT G MRS ● 447-2250
711½ VACANT
---SEMINDLE INTERSECTS
800 MURVIN MAHLON K 443-5035
801 BARLDW NEWTDN B PNTR CONTR ● 446-6221
802 VINSON JAMES
803 WHITFIELD AGNES ● 446-2540
804 MC GEE THOS A ● 446-2158
805 WHITE JOHN T
808 MOORE MOLLY G MRS ● 443-5034
---NICHOLSON INTERSECTS
900 ESLICK RUSSELL
900A VACANT
902 WALKER BETTY MRS
902A ROTHERY RATRICIA D MRS
904 DALLISDN JAMES E
906 THOMAS CLEVELAND ● 443-5032
907 CLEARWATER ATHLETIC FIELD
---PALMETTO INTERSECTS
1000 VACANT
1001 GREEN MILDRED MRS
DENNIS EMMA MRS

PROTANE BOTTLED GAS SERVICE
RANGES
WATERHEATERS
REFRIGERATORS
SPACE HEATERS
SPECIAL BURNERS
Year Around Air Conditioning
PROTANE GAS SERVICE
CYLINDER BULK METERED SERVICE
2050½ U. S. Hwy. 19 N.
Tel. 726-1850
Clearwater, Fla.
9000 66th St. N.
Pinellas Park, Fla.
TEL. 544-1416

GULF BEACH TRAVEL SERVICE
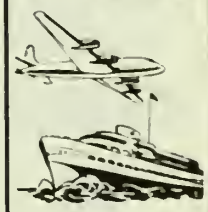
TELEPHONE
St. Petersburg, Fla.
391-9944
15060 GULF BLVD.
(MADEIRA BEACH)
SERVING THE "HOLIDAY ISLES" SINCE 1949
WORLD-WIDE SERVICE

Highland Pines 1111 S. Highland Ave.
Phone 446-0518
NURSING MANOR INC.

FULMER PHOTO SERVICE

COMMERCIAL PHOTOGRAPHY

PORTRAITS

WEDDINGS A SPECIALTY

PHOTO SUPPLIES

PHOTO FINISHING

526-28 S. FORT HARRISON AVENUE

CLEARWATER

PHONE 446-9622

NIGHT PHONE 584-6929

Sanitone
Certified Master Drycleaner

FASHION CLEANERS INC.

FREE PICK-UP and DELIVERY

1152 Court Street Between Greenwood Ave. and Missouri Ave.

Telephone 442-3141

FLORIDA BONDED TITLE COMPANY

TITLE INSURANCE — CLOSING SERVICE — ESCROWS

METROPOLITAN BLDG., 318 S. MISSOURI AVE., CLEARWATER PHONE 446-0116

PENNSYLVANIA AV—CONTD
1003 PHILLIPS LILLIE E MRS ●
444-6892
REAR WASHINGTON JAMES
1003½ RAWLINS FRANCES MRS
1004 MASON ANNA MRS 446-7687
---METTO INTERSECTS
1005 WILLIAMS JONNIE M ● 447-2289
---JURGEN ENDS
1006 CROSKEY DOSHIE B MRS
1007 NELSON CAROLYN I MRS
1008 LLOYD ROSA M MRS ● 446-2981
1009 CAPERS MARY E MRS
---PALM BLUFF INTERSECTS
1010 MICKENS THEOLA M MRS ●
444-6891
1011 WILLIAMS JOSEPHINE MRS
1012 MOUNT CARMEL PROGRESSIVE
BAPTIST CHURCH 446-6137
1014 VACANT
1018 THOMPSON WILBUR ●
1020 HORNE MAMIE W MRS ●
1022 WILLIAMS CLEVELAND
---LASALLE INTERSECTS
1103 JOHNSON NOAH ● 442-9070
1105 YON ALF J ● 445-4585
1107 BRYANT WILL ● 442-2365
1200 VACANT
1200½ MASONIC HALL
1201 HARVEY D JAMES 445-7011
1203 PHILLIPS PEARL MRS
1205 FLOYD LENA MRS
1206 VACANT
1206½ MC CLARY JOSEPH J
1207 BARNES ANN
1209 SCOTT JAMES A
---ENGMAN INTERSECTS
1300 YOUNG LILLEY M MRS 446-7424
1302 WILLIAMS ALICE
WILLIAMS RUTH
1303 WHITE EDMUND JR 444-1763
1304 PAIGE LEWIS W ● 444-1765
1305 ADAMS EDNA M MRS 446-0048
1306 FINLEY JACK C ● 447-2237
1307 BULLARD IRENE MRS
1311 BRYANT ELIZA B MRS ●
444-1762
1311½ GREEN JAMES
---CARLTON INTERSECTS
1401 WOOLRIDGE PETER 445-1053
1404 ROBINSON I JEROME REV ●
446-2934
1404½ VACANT
1405 FLOYD LOTTIE MRS ● 445-1055
1406 WIGFALL MARIE S MRS ●
445-5663
1408 FREEMAN ALBERTA MRS ●
445-5661
1409 LEWIS JOHN
1409½ VACANT
1411 WILLIAMS GRACE MRS
1413A BLUNT CHARLES
1413B BOATWRIGHT A
1415 SAYLOR FORREST
---GRANT INTERSECTS
1500 SAINT JOHN'S MISSIONARY
BAPTIST CHURCH
1501 SMITH MAXIE
---MARSHALL INTERSECTS

5

PENNY LA —FROM S DUNCAN AV EAST 2
NORTH OF NURSERY RD
(CONTINUATION OF PALMWOOD DR)

---ZIP CODE 33516
1700 GRUBER GEO W ● 442-8390
1701 JONES MILTON D ● 442-0919
1709 DU BOSE JOHN W ● 442-3229
---MARJOHN INTERSECTS
1720 MILLER FREDK E ● 442-5979
1721 COLEMAN JULIAN L 446-9362
1726 JACKSON JACOB B ● 442-0611
---IRWIN AV ENDS
---MORROW DR BEGINS
1735 HUBBARTT GENE O ● 442-6269
1749 SWEENEY PATK J ● 442-3501
1755 VACANT
---DOUGLAS DR INTERSECTS
---WOODCREST AV INTERSECTS
1756 IRELAND JOSEPHINE M MRS ●
446-7859
1761 WHISNANT GEO E ● 442-3716
1762 LAY J KENNETH ● 442-5275
1765 KEALEY GEO I ● 442-0358
1766 LITZ FREDK A ● 442-9871
---KEENE RD INTERSECTS

4

PENSACOLA RD (BELLEAIR)—FROM
OSCEOLA RD SOUTHWEST 1
SOUTHEAST OF MANATEE RD

---ZIP CODE 33516
215 CASKEY MALCOLM W ● 584-2249

18

PERSHING ST (DUNEDIN)—FROM
BROADWAY EAST 6 NORTH OF MAIN

---ZIP CODE 33528
317 VACANT

58

PERTH ST —FROM END OF SUNSET
POINT RD AND OLD COACHMAN RD
EAST

---ZIP CODE 33515
---SIDNEY BEGINS

43

PHILCO DR (DUNEDIN)—FROM 1065
ADMIRAL RD NORTH

---ZIP CODE 33528
935 MENDEL LAWRENCE F ● 733-3593
936 KILMER STANLEY G ● 733-5480
947 RYAN HAROLD W ● 733-2005
948 MC RAY JOHN H ● 733-1715
964 MURIE LOUIS ● 733-1009
965 HARDY CHARLES A ● 733-7094
968 ILGER HENRY A ●
980 SWANSON JOHN C ● 733-1713
988 HENRY HERMAN ● 733-5946
997 PORTER JESSE E ● 733-7093
---ANGLE RD INTERSECTS

25

PHILLIRE ST (SAFETY HARBOR)—(A
CONTINUATION OF STATE RD 590 N)
FROM 2 AVON DR N SEVEN-TENTHS
MI N OF GRAND CENTRAL

---ZIP CODE 33572
2115 NO RETURN
2125 WOODS EARL J ●
2135 WORKMAN HULAN E ●
2145 VACANT
2165 KREBS CARL W ● 726-2275
2175 LUX BERNARD F ● 726-3147
2185 VACANT
2205 PROCTOR GENE M ● 726-2040
2215 MC CALL JOHN M REV 726-2350
2225 MC LEAN JOHN R ● 726-3080
2235 CANTON BRUCE A ●
2377 UPDIKE VIRGINIA MRS ●
2381 CARNRIKE ALBERT M ● 726-4292
2409 BARBER ORAN ● 726-3650
2245 ESPIRITU SANTO CATHOLIC
CHURCH 726-2350
---SUNCOAST DR BEGINS

41

PHOENIX AV S —FROM GULF-TO-BAY
BLVD SOUTH 2 EAST OF DUNCAN AV

---ZIP CODE 33516
511 VACANT
516 GIBBONS PAUL J 446-0844
519 MENTZER ROBT A
520 PAYNE CLIFFORD E ● 446-0097
521 BURNWORTH THERON D ● 447-1661
524 WERTHEIMER JOSEPHINE E MRS ●
446-0973
525 HOLLER WALTER E ● 445-2011
527 BUSHABER ROBT E 444-8203
529 LETSCH ANTON ● 444-8074
530 MIEST LIDDY O MRS ● 444-8071
536 CARL ELLEN E MRS ● 445-2012
541 AMERICAN LEGION POST 7 CLUB
TURNER BRANDON POST NO 7 (AM
LEGION) 446-3395
TURNER BRANDON POST NO 7
LADIES AUX (AM LEGION)
542 PARKER BETTE J 444-8073
---TURNER INTERSECTS
602 MANZOLI THERESA Z MRS ●
445-2055
608 PLATE JOHN W ● 445-2051
611 POLITTE WILLARD F ● 442-3641
614 STRANG WALTER E ● 446-8897
616 BLEVINS ESTEL M 445-2052
616½ SHEERAN DANL
702 SIMMONS DONALD J ● 445-2054
706 MOORE WM I PNTR CONTR ●
446-8944
710 SEIBERT ALLEN C ● 445-2013
---DRUID RD INTERSECTS

33

RHYLLIS AV (LARGO)—FROM 2619
ROBERTA NORTH

---ZIP CODE 33540
880 VACANT
881 MILLER WALTER L ● 531-1791
922 BOYNTON ROBT A ● 531-3443
923 SCOTT JAMES L ● 531-3796
940 SPENCER JAMES G ● 531-3822
941 BONDS JIMMY ●
958 BROKAW AUSTIN M ● 531-3418
959 TRUESDALE RICHD K ● 531-3859
974 GOODART PAUL J 531-2498
975 HEIDEMAN RONALD G ● 531-3861
1026 ARMSTRONG DONALD F ●
531-3445
1027 KNISKERN VERNE F ● 531-2452
1050 MADSON ROGER L 531-5735
1051 MUMM KARL B ● 531-2545
1074 GRESSEL WM G ●
1075 ELSENHEIMER RICHD J ●
531-3091
1098 WHITCOMB RONALD ● 531-3897
1116 FOLTZ DOUGLAS L ● 531-3828
1117 KENNEDY STEPH P 531-2663
1140 ERUBAKER LESTER ● 531-3475
1165 MARTIN CLYDE K ● 531-3419
1189 MC GUIGAN CLARKSON H JR
531-4208
---ROSERY RD INTERSECTS

51

PICARDY CIR —FROM 2000 SOUVENIR
DR EAST AND SOUTH

---ZIP CODE 33515

READY MIX CONCRETE
MASONRY SUPPLIES
PLASTER SUPPLIES
1600 N. HERCULES AVE.

CROOKER BUILDERS SUPPLY CO.
CLEARWATER

CONCRETE BLOCKS
SAND and ROCK
CONCRETE SPECIALTIES
PHONE 446-4027

C. C. MASON DRIVEWAYS

ASPHALT - CONCRETE - GRAVEL

Licensed and Insured — Free Estimates

2088 Range Road **Tels. 446-9493 and 784-1189**

PICARDY CIR—CONTD

1501 BEIEP HERBERT J ● 442-1932
1506 COZART ARON B ● 442-9967
1507 IGLINSKI CHESTER C ●
442-2615
1512 VANDIVORT HUBERT W ●
442-9236
1513 MEIKLE ROBT R ● 442-8570
1518 RUSSYT JOHN J ● 442-2808
1519 KING FRANK A ● 442-0228
1524 CONARD WALTER M ● 442-1913
1525 WELK ARTH D ● 442-5697
1530 BEAUDRY BERNARD M ● 444-1931
1531 TWIGG PHIL H ● 444-1032
1536 CLARKE JULIAN S ● 443-2134
1537 BLAIR ROBT R ● 442-8597
1542 BOWEN DONALD W ● 442-6362
1555 LEUPOLD FRANCIS C ● 447-3004
1561 ANDERSEN OSWALD ● 446-8702
1562 PAYNTER FRANCIS W ● 446-2757
1568 FRISBIE JOSEPH N ● 446-9277
1574 ADKINS J LAWSON ● 442-8568
---PICARDY LA ENDS
1600 BLEWITT FREDK F ● 442-8588
1601 DEW JEANNETTE M MRS ●
442-6432
1607 MILLER ALBERT J ● 444-9441
1610 WALPOLE NELLIE N MRS ●
442-8569
1613 BROWN BRYCE B ● 442-6429
1619 MARCELL ANNA MRS ● 446-0801
1620 LUCTMAN JOHN J ● 444-1031
1630 TALLMAN HAROLD ●
1631 WOOD KENNETH M ● 442-4597
1637 SKODJE JOSEPH H ● 446-7446
1640 BOSTROM PAUL M ● 442-9002
1641 OLIN REUBEN L ● 446-8675
---ALGONQUIN INTERSECTS

2

PIERCE BLVD -FROM 300 CLEVELAND SOUTH TO PIERCE

---ZIP CODE 33516
100 MUNICIPAL DOCKS
JONES AL BAIT STAND 442-5238
101 CLEARWATER ART GALLERY
MUNICIPAL AUDITORIUM 446-6303
MUNICIPAL PLAYGROUND
200 CLEARWATER RADIO INC 446-3084
WTAN & WTAN - FM RADIO
STATIONS 446-3084

7

PIERCE CT E -FROM 1154 PIERCE NORTH

---ZIP CODE 33516
101 YOUNG EULA L MRS 446-9240

2

PIERCE ST -FROM PIERCE BLVD EAST TO N HIGHLAND AV INTERSECTING 200 S FORT HARRISON AV

---ZIP CODE 33516
---OSCEOLA AV INTERSECTS
---FORT HARRISON AV
---INTERSECTS
---GARDEN AV INTERSECTS
611 MUNICIPAL PARKING LOT
644 CLEARWATER CT CLK
CLEARWATER JAIL
CLEARWATER POLICE CT
CLEARWATER ROLICE DEPT
442-3131
---EAST AV INTEPSECTS

7

---MYRTLE AV INTERSECTS
805 RINELLAS WELDERS SUPPLY CO
446-0196
806 TACK & WARPEN INC SHT MTL
WKRS 446-5014
809 VACANT
811 BELL AUTO RADIATOR SEPVICE
446-6740
815 BORDEN'S DAIRY 446-1066
---PROSPECT AV INTERSECTS
900 VACANT
904 VACANT
924 CUE CLUB BILLIAPDS 446-9057
926 RENDLETON'S AUTO URHOLSTERY
446-3795
---GREENWOOD AV INTERSECTS
---WASHINGTON AV INTERSECTS
1101 YOUMANS LILLIE R MRS
1127 MILLER FURNISHED ROOMS
1127½ ZANDERS MAJOR 445-1083
1128 WOOD QUEENIE J MRS ●
443-4674
1128½ BROWN GEO JR
1130 JACKSON FRED ● 446-9310
1130½ SHAW MALLUE
1134 WOOLRIDGE CHAPLES T ●
446-6596
1134½ MAXIE THEO
BRADLEY ISAIAH
1135 MC KINZIE FLETCHER 443-4675
TOLLIVER WILLIE 443-4672
1138 ROWE ROOMING HOUSE
1139 ROOKS MILTON R ● 446-9679
1140 VACANT
---MADISON AV INTERSECTS
1149 VACANT
1151 VACANT
1153 SANCHEZ EMMA K MRS ●
442-2989
1154 RARKER WILLIE
---PIEPCE CT BEGINS
1155 MACK PAUL E 444-9843
1155½ GPAHAM STYLES
1157 HEARD ALEX 444-9842
1157A NO RETURN
1157B ROGERS ANNIE B MPS
1157½ KFILEP JEANETTE L MRS
1159 MYERS RICHD
1161 BLAKELEY SENNIA W MRS ●
447-2846
1164 IVEY PEARL MRS
---MISSOURI AV INTERSECTS

8

---LINCOLN AV INTERSECTS
1247 TRANSIENTS
1249 TPANSIENTS
1251 RIMMELIN LOUIS J 442-0694
1255 NO PETURN
1260 ANDREW JAMES M ● 442-5070
1261 HARTMAN CHANCEY J 442-0625
1263 HONNING WM ● 442-7333
1265 DELLACONA MICHL B 442-5732
1267 MC MULLINS OLIVE M MRS ●
442-7680
1269 DEICHMANN LOUISE 447-1524
---BETTY LA INTERSECTS
1285 BUEHLER HELENE C MRS
1287 GOZA EDNA W MRS 445-1202
1289 VACANT
1291 LAIL GRACE B MPS 445-1203
1293 PRICE BURNS D 442-7000
1295 TELFORD KATH 442-7884
---WAVERLY WAY INTERSECTS
1305 VACANT
1307 BARTON WM L 442-6878
1309 FLOYD MAPY A 442-5751
1311 TRAUTLEIN PAY W 442-7943
1312 TRANSIENTS
1313 ALEXANDER C NEAL III ●
442-4841
1314 PPICE BONNIE M MRS 446-0722
1315 HARRINGTON ALBERT E 447-4345
---(NOT OREN)
1344 REICHLE ROBT M ● 446-8885
---EVERGREEN AV INTERSECTS
1369 ROSS JAMES M ● 442-1729
1373 LINTUNEN GEO M ● 442-0780
1377 VACANT
1380 TODD HIRAM C JR ● 447-2786
1384 GUINAND RERCY H RHYS
446-2274
---HILLCREST AV INTERSECTS
---(NOT OREN)
---SAN PEMO AV INTERSECTS
---ZIP CODE 33515
1456 VACANT
1459 CLARK LUELLA M MRS ●
442-4351
1460 KLISHUS ANTHONY ● 444-8182
REAR THOMRSON PAF
1460½ COSTELLO JAMES R
STEWART JAMES W
1464 PITMAN CHAPLOTTE C MRS ●
444-8185
LINFOR ISABELLE L MRS
444-8185
1465 BOWLING TAYLOP 447-2914
1466 SROHN LEOROLD ● 444-8183
1469 CONFORTI CARMINE ● 447-2865
1471 HOWE JOHN H ● 447-2059
1472 PUCCIA NATICA A MRS ●
1475 ALDRIDGE ALICE J MRS
444-8494
1476 BAKER HAZEL F MRS ● 447-3645
1477 VACANT
1478 RRICE LOUISE V MRS ●
447-3532
1479 SHERWOOD EONA S MPS 442-4349
1481 YOUNG ALBERT A 447-3875
1482 BAILEY CHARLES E 442-7774
1486 CUSTER JERRY
BUILDER-DESIGNER 446-9419
1487 ELLEP LULU L MRS 447-4356
1488 STANTON HELEN C MPS
1489 EYTCHISON EUG D ● 447-3923
---HIGHLAND AV INTERSECTS

26

RINE AV (LARGO)-FROM 704 14TH AV NW EAST

---ZIP CODE 33540
1204 COXE EDW L ●
1207 PERMENTER FLIZ MRS ●
584-6727
1212 LUPICA ANTHONY J ● 584-8482
1217 AUSTIN TILLMAN F ●
1320 HENDERSON DONALD ●
1321 HARBUCK ERNEST E ● 584-8234
1323 ELWOOD CARL E JR
1324 RETERSON WM A ● 584-6724
1328 WAINSCOTT EARL E ● 584-6862
1332 GREGORY JAMES W 584-3717
---SCL CROSSES

25

PINE AV (SAFETY HARBOR)-FROM 1295 4TH ST N NORTH

---ZIP CODE 33572
535 CAMRBELL WALTER C ●
545 COOPER GEO
585 WITHERSROON NATHL ● 726-3334
587 GOINS HENRY W ●
589 CAMPBELL COY
595 KIMBROUGH SYLVESTER ●
726-1258
THOMAS LES ●
600 BORDERS ABE B ● 726-1006
---SPRUCE INTERSECTS

TOUR Independent Insurance AGENT

CEDRIC H. COLLINS INC.

REAL ESTATE
ALL LINES OF INSURANCE

310 MAIN ST.
DUNEDIN

NATIONAL ASSOCIATION OF REAL ESTATE BOARDS — REALTORS ARE ACTIVE MEMBERS OF CONSTITUENT BOARDS

PHONE
733-5200

SINCE 1932

THARIN AGENCY

Local Agents

The Travelers Insurance Company

- HOMES
- RENTALS
- MANAGEMENT
- ACREAGE
- LOTS
- INCOME PROPERTY

- FIRE
- WIND
- AUTO
- BONDS
- LIABILITY
- LIFE

664 MAIN ST.
(DUNEDIN)
Tel. Insurance
733-2181
Real Estate
733-3904

COMMERCIAL PRINTING
OFFSET — LETTERPRESS
THERMOGRAVERS

Woody
THE PRINTER

172 N. BELCHER RD.
"Serving Pinellas Since 1947"
PHONE 442-7101

Member

PAINTING AND DECORATING CONTRACTORS OF AMERICA

ROUSEY H. CLARK

★

PAINTING CONTRACTOR

★

Phone 584-3221

★

698 2d ST., S. E. LARGO

GREYHOUND RACING
JANUARY - MAY
Tels. Office 526-9143
Grandstand Reservations 527-2105
Derby Club Reservations 527-6696

DERBY LANE
And Derby Club Restaurant - Club House
10490 Gandy Boulevard, St. Petersburg, Fla.

PINE AV (SH)—CONTD
625 MARTIN ELIZ MRS ●
640 DEMRS NAROLEON ●
REAR DAVIS WESLEY ● 726-1928
655 SWAIN ALLIE L MRS ●
660 BROWN'S BEER GARDEN
BROWN CHARLIE ● 726-4197
670 RILEY'S GROCERY
RILEY JAMES ●
675 WILLIAMS BLUE BIRD LIQUORS
680 BANKS EDW ●
686 WRIGHT NOEL ●
690 DENNIS MATTIE MRS ●
695 WILLIAMS TOMMIE L MRS ●
---CEDAR INTERSECTS

4

PINE CIR N (BELLEAIR)-FROM 1700 BLK EAGLE'S NEST DR WEST 3 NORTH OF MEHLENBACHER RD

---ZIP CODE 33516
2 IRVING MARY C MRS ● 584-4496
3 FERGUSON EDITH F MRS ● 584-7237
6 ROOIECK LEONARD H INVESTMENT COUNSELOR ● 584-4495
7 HOOTEN C GIBSON ● 584-6080
9 HOVEY RUTH S MRS ● 584-4867
14 GOGGIN EDW J ● 584-5048
15 MC POLAND JAMES W 581-2975
16 SCHARFETTER HOWARD F ● 584-4406
17 STAGG EVELYN MRS 584-5103
18 EVANS JOHN L ● 581-1426
19 BOYD ALEX ● 584-4865
20 EGGLESTON BLANCHE G MRS ● 584-2045
22 LEUTWILER JOHN H ● 584-0393
23 TUMPACH ISABELLE MRS ● 584-5139
24 CRANDALL PARKER C ● 584-5248
25 NELON NILS J S ● 584-0608
26 ALBOSTA LOUISE B MRS ● 584-3816
27 STEINER RAUL 584-0772
28 JOHNSON CHARLES E ● 584-4687
29 IVING JACK L ● 581-4843
30 BALLARD SIDNEY T 581-3219
31 MALLORY ROGER R ● 584-5140
32 MORAN EDW ● 584-5629
33 OOOM CHARLES W ● 584-0108
34 BEVILACQUA ENRICO ● 584-0914
35 REGISTER SAML T ● 584-6761
36 RAINES VERNER V ●
38 METZGAR DOROTHY N MRS ● 584-7357
39 WIMBERLY W BEN ● 584-6581
40 INSCO MARTIN E ● 584-7854
41 WOODBURN LEO G ● 584-5348
42 DALZELL K WHITNEY JR ● 584-5469
44 MC CLINTIC KENNETH R ● 584-0635
47 NOON THOS E ● 581-1218
48 WATSON ARTH T ● 581-3305
50 KNIERING ESTELLE F MRS ● 584-5411
51 OTTO CARL R ● 584-5056
52 BAILEY MALCOM C ● 581-2828
53 HOYERMAN ROBT W ● 581-1189
54 WILSON ROBT F ● 584-3144
55 MC KINLEY AHSLEY C ● 584-6097
56 GRIFFIN JOHN S ● 581-1272
59 QUINN GENE ● 581-1458

4

PINE CIR S (BELLEAIR)-FROM 1700 EAGLE'S NEST DR IN A SEMI-CIRCLE WEST 2 NORTH OF MEHLENBACHER RD

---ZIP CODE 33516
1 WILDER FRED J ● 584-5775
3 WALKER ROBT T ● 584-1925
4 UCKER JOHN J 581-3680
5 KERK MARY B MRS ● 584-6148
6 RASSELL ALICE J MRS ● 584-5480
7 SALLEN LEROY H ● 581-2386
8 MC GINN GEO F ● 584-5597
10 GOLOMAN WM W ● 584-4794
11 SCHWARTZ CLETUS E ● 584-3392
12 CLARKE BRADLY F 584-2993
14 MARIANI ASPHALT CO OFC 584-5509
MARIANI GEO E ● 584-5509
15 SPARKMAN EDW H ● 584-1581
18 RUTENBERG ARTH ● 584-3393
19 VACANT
20 SCHRAEDER GORDON A 581-1008

4

PINE RD (BELLEAIR)-FROM RONCE DE LEON BLVD NORTHEAST 1 WEST OF RALMVIEW AV

---ZIR CODE 33516
210 WILLIAMS BASIL E ● 584-0150
220 EVANS KENNETH F ● 584-5891
228 ADAMS LOUIS H ● 584-1644
229 CARLSON RAYMOND E ● 584-5308
232 TAFT VILLO L MRS 581-4789
236 WAREHAM REGINALD S ● 581-4396
240 OGDEN N EVALIN MRS ● 584-6953
241 RUDER LUCIUS S NURSERY ORCHIDS
251 LEONARD JAMES B ● 581-4226
252 BAUMHART EARL E 584-2864
---BAY VIEW DR INTERSECTS

3

RINE ST -FROM 700 ORANGE AV EAST TO S HIGHLAND AV

---BAY AV INTERSECTS
205 CULBERTSON F OAKLEY ● 441-5235
208 CAMPBELL WALTER A 443-9973
1 STUTLER HAROLD F ● 442-5522
209 BECK JAMES M ● 446-7428
210 HOOGKISS DONALD F
211 SNIDER LAWRENCE B ● 442-0807
212 VACANT
---OAK AV INTERSECTS
---(NOT OPEN)
---FORT HARRISON AV INTERSECTS
505 HAGGARD DOYCE M 442-0505
506 GORDON ALICE H MRS ●
507 COLEY JAMES M
507½ KIRKBRIDE JACOB R 447-1517
508 BOBBITT RITA B MRS ● 442-2472
508½ APARTMENTS
1 TRANSIENTS
3 WALLING ARTH 442-9489
509 HAMILTON BETTY B MRS ●
510 DIMMITT LARRY INC (SERV DEPT) 446-8161
---ACL CROSSES
---INDIANA AV ENDS
604 KNIGHT MARTIN
604½ VACANT
605 MONROE DONALD C ●
607 BENSON ELVA M ● 443-2524
608 VACANT
609 BERNHARDT ELIZ W MRS ● 443-2522
610 LIVESAY BARBARA C 446-1995
610A SIWISKY JOHN
610½ WHITMAN LESLIE
611 CLEARWATER INSTRUMENT SHOP NAVIGATION INSTRUMENTS REPRS
JONES WM J T ● 442-9255
612 ZIEGLER GEO O
614 NO RETURN

6

---SCL CROSSES
803 CRAIN WILBURN E ●
805 ANDERSON CARL E ● 444-2281
806 NAVE JAMES H
806A EVANS JAMES E
806½ LUNSFORD ALICE J 442-9882
808 BERRY WM A ● 443-2981
809 PHILLIPS WM S 443-2983
810 DOYLE ROSE MRS ● 444-2284
811 THURSTON MARGUERITE M MRS ● 442-1292
812 MILLER A MARGT MRS ● 444-2282
---ROSRECT AV INTERSECTS
901 ROY GEO P ● 442-7769
902 KINSELLA MATIE L MRS
903 ROBERTSON GEO L ● 442-9061
904 CALVIN EDW C ● 442-1064
906 FUGUITT SURRILDA MRS ● 442-1065
907 FAHEY ALBERT E
909 APARTMENTS
1 HART ROBT J 442-9922
2 VACANT
909½ APARTMENTS
1 VACANT
2 BALDWIN GERTRUDE MRS 446-3187
3 VACANT
910 EDWARDS ROBT A
911 NO RETURN
911½ DI SANTES MARY
912 SAINT MARTIN MARIE ●
912½ VACANT
913 HOFFMAN JACOB A ●
914 ROGERS FANNY E MRS 422-1721
914½ GILBERT BRUCE H 442-5707
915 ACKERMAN CHARLES H ● 443-4592
1001 BOWERS ALTON P ● 443-4593
1002 VACANT
1004 WATERHOUSE ARTH J 442-7520
CARR BERT
LOEFFLER HERMAN A
MILLRINE APARTMENTS
1005 PRUETT NEVA G MRS ● 444-6705
1006 MILLIKIN PEARL O MRS ● 442-4033
1007 VACANT
1007½ BUTLER ROBT
1008 VACANT
1009 GOODWIN OCIE L MRS ● 442-1723
1010 HANLEY JOHN J ● 442-7758
WARD FOW 446-8867
1011 NOBLE LESLIE F ● 444-2285
1015 MATTHEWS ULYSSES C ● 442-4032
---GREENWOOD AV INTERSECTS
1100 BRUCE MANOR NURSING & CONVALESCENT HOME INC 442-7106
TAYLOR BRUCE NURSING HOME INC 442-7106

8

---EVERGREEN AV INTERSECTS
1351 HAMBURG WM O ● 446-0721
1352 MACRE DANL M ● 446-8014
1355 DIXON J C ● 446-2216
1356 COLLADO ANIBAL V ●
1359 WEIK WM C
1360 HERBOL ROBT W 447-2746
BERTRAM HARRY ●
1364 WALKER JOHN S ● 442-9120
1365 KERR JAMES J ●
1367 GILLMAN JIMMY L ● 442-6431
1368 JANNELLI MATTHEW A ● 442-6096
1373 SPAULDING ELIZ T MRS ● 442-9716

LAKE HAVEN
MOBILE HOME PARK
Florida's Most Progressive
for Only
$27.50 per mo
Paved Streets and Sidewalks
Two Air-Conditioned Recreation Halls
10 Shuffleboard Courts
2 Pools and Patios
Three Lakes Stocked For Fishing
Picnic Area
Come See
LAKE HAVEN
"In The Heart Of Dunedin"
1331 MAIN ST. DUNEDIN
Tel. 733-1244
ADULTS ONLY NO PETS

Quality & Service 1st
McMULLEN APPLIANCE SERVICE
26 YEARS EXPERIENCE - ANY MAKE - ANY MODEL
REFRIGERATION AND AIR CONDITIONING SERVICE
702 Bayview Ave., Clearwater, Fla.
Phone 726-2144

HART-SCHAFFNER & MARX
NUNN-BUSH SHOES
512-514 Cleveland St., Clearwater
Shorts INC.
EVERYTHING FOR THE WELL DRESSED MAN
Tel. 446-5927

PINE ST—CONTD
1374 O'OELL GLENN ●
1376 VACANT
1377 RULISON EVERETT C ● 442-878I
1379 WISEMAN ROBT A ● 442-9717
---HILLCREST AV INTERSECTS
I400 FLYNN LEO V ● 444-95S3
1401 TURNER ROBT M JR ● 443-4024
1404 BROCK BERTHA G MRS ●
447-3116
1408 ESTES MARGT S MRS ● 447-206S
1409 MORRISON MAX H ●
1412 WALKER M S ●
141S WINGATE EDDIE R ● 447-3223
1417 MC GINNIS ARTH T ● 447-3SI6
1418 SMITH JOSERH J ● 443-4963
1421 BOICHOT JULIAN ● 447-3346
1422 TURY RONNIE O 445-8193
1424 KORB HAROLO W ● 446-1110
142S PETERMAN OEE R MRS ●
1428 VACANT
1431 SUITERS ROBT J ● 44S-230I
1432 SEOITA LOUIS ● 444-8S9S
1433 JOHNSON ALICE R MRS ●
445-2304
1437 CLARK CHARLES G ● 445-2302
---SAN REMO AV INTERSECTS
I441 OA1KER ARTH W ● 44S-2375
1442 NO RETURN
1444 TRANSIENTS
144S BUSHFIELO TORRANCE C ●
44S-2374
1449 SCHOLLERT HENRY L ● 44S-2373
14S0 POROVICI GEO ●
14S2 O'BRIEN PETER J ● 444-8S75
I45S CONOVER ROBT A 446-I407
14S8 AUVE CECEL1A M MRS ●
444-8572
14S9 HERNOON JAMES F ● 444-86I3
1460 SARVER FREO R ● 44S-2874
1463 VACANT
146S VACANT
1466 THOMSON RUTH M MRS ●
444-8571
1468 TIPTON R G WINTER RES ●
44S-287S
1472 WALOO GLADYS E MRS ●
447-2778
147S BOLTON JOHN C ● 446-6807
---HIGHLAND AV INTERSECTS

41

---KEENE RO INTERSECTS
1800 CUNNINGHAM LOU M ● 442-604S
1806 RETREF VIVIAN B ● 442-0950
1816 KUHN CHARLES ● 442-3643
1820 KETTENACKER RAY ● 446-86S0
1826 OU BOIS OENNIS O ● 442-364S
1830 CHAPMAN HERMAN M ● 446-S630
1835 SHANNON ALBERT L ● 443-600I
1840 HARMON KERN ● 442-7902
---SHADY LA BEGINS

39

PINE ST (LARGO)-FROM 2784 ORYER RO SOUTH

---ZIP CODE 33S40
1637 OONNELLY BRUCE M ● S84-0875
1683 BECHTEL BRUCE W ● S84-2760
---ADRIAN AV INTERSECTS
1732 BRIMMAGE BILLY W BLDG CONTR
● S84-0389
1945 BUTLER RAY E ● 584-1734
---TROTTER RO INTERSECTS

38

PINE BROOK DR -FROM PALMETTO NORTH AND EAST 1 EAST OF N BETTY LA

---ZIP CODE 3351S
I000 VACANT ●
1002 VACANT
1003 FORO OORSEY B ● 446-1277
1004 WOLFF ROBT M ● 446-3368
100S NICHOLS JAMES H ● 446-3172
---HIBISCUS BEGINS
1006 PITTS PEARL I MRS ●
1007 KIRKLAND NORMAN L JR ●
446-7269
1008 CHRISMAN R C JACK ●
447-3809
1009 KOLZ THEO W ● 447-4254
1010 SHELTON JAMES A ● 446-8060
1011 WILLIAMS KENNETH T ●
447-4191
1012 BAILEY ROBT C 444-I26I
1014 POSEY CLYDE E ● 444-1263
---ADMIRAL WOODSON LA BEGINS
1016 ROEBUCK EUG R ● 444-1262
1017 BURKE BILLY ● 446-7S67
1018 FARRELL & HILL ASSOCIATES
MERS AGT
FARRELL CARLETON O ●
446-0313
1019 WEEKS JOHN C ● 446-6632
1022 ROST THEO H ● 44S-8244
1024 FAINS BOYCE M JR ● 445-8242
1026 WARNER LILLIAN C MRS ●
447-238I
1028 OUNLAP CHARLES C ● 446-7564
I357 SMITH MARION W MRS ●
1358 FREEMAN HERMAN ● 442-3053
136I WATSON CLARA T MRS ●
445-8144
I362 BILBREY OUIDA H MRS ●
442-3050
136S WASEY GAGER O ● 446-0431
I366 OUVALL NANCY V MRS ●
442-3052
1369 MC FARLAND LUCILLE D MRS ●
446-9344
I370 SMITH ALONZA A ● 442-30S1
1373 PHARAOH FRANK H JR ●
446-9336
1374 ROUSSEAU ANN MRS ● 442-737S
1376 BERUTICH TERESA ● 447-2411
1377 COSTA JOHN 447-4II0
1380 LOCKRIDGE W HARRIS ●
I38I BRATT NAROLEON ● 44S-8143
---KINGS HWY INTERSECTS
1400 TITSWORTH JUDSON III ●
447-I017
1401 JARDINE J BRYAN 444-869I
1410 MC CRILLUS ROBT M ● 446-7313
I4II BARBEE LEE L ● 443-9843
1416 OANIEL ELMER O ● 446-S666
1417 VACANT ●
1422 VACANT ●
1423 REICHARO K S WINTER RES ●
443-8662
1428 HAIR RUSSELL A ● 443-982I
1429 OAVENRORT J HOWARO ●
443-9844
1432 LOVELY EDW R ● 447-23S1
1435 CORNS JOAN W MRS ● 447-3229
1440 NORTH OWEN U ● 442-2960
1441 NOSE INDIA U MRS ● 443-9784
1446 MARTIN HAROLO P ● 442-6092
1447 NORTH ALENA U MRS ● 442-6869
1452 SMITH GRACE K MRS MUS TCHR
443-698S
14S3 MACHLER ERNEST ● 443-9841
1458 ROBERTS AUSTIN G ● 443-6982
1459 BUCKLAND ELEANOR M MRS ●
444-2531
1464 BABBITT CORYDON A JR ●
443-6983
1465 BRITTLE EDGAR N ● 442-2059
1470 VACANT
1471 VARDELL META A MRS ●
445-2895
I476 PETKO ADAM M JR ● 444-5723
1477 WATTS J THAD ● 442-684S
I482 CUMBERLAND FAY W MRS
442-4279
I485 DICKERSON HAZEL N MRS ●
444-89B1
1488 DANIELS RAYMOND R ● 442-296I
---RALM TERRACE DR INTERSECTS
I496 CARMICHAEL J W IMPORT &
EXPORT CO
CARMICHAEL JAMES W ●
446-2039
---HIGHLAND AV INTERSECTS

26

PINE CREST DR (LARGO)-FROM 8TH AV SW NORTH

---ZIP CODE 33S40
554 STAFFOO JOHN B ● 584-1864
572 STARR STANLEY BLDG CONTR ●
584-1347
579 BARNHART ROBT B JR ● S84-34I2
590 SCHMIOT DONALO J ● S8I-2980
62S STEARNS GEO L ● S84-208S
634 MC GRAIL FLIZ L MRS ●
58I-I47S
649 WILCOX KENNETT ● 584-2686
6S0 BELL JOHN W ● 584-4003
673 STEVENSON MAJOR R ● 58I-2607
674 SMITH CALVIN A ● S84-8066
698 MADSON TORBEN S ● 584-33IB
766 MAC DOWALL JILL MRS ●
584-I060

34

PINE FOREST DR -FROM 2473 E BAY DR NORTH 1 WEST OF US HWY 19

---ZIP CODE 33S16
2100 VACANT.
2128 ROOF COAT INC ASBESTOS GOS
531-2478
MARKAY CHEMICAL CO
2132 ADIROLF X RAY 531-140I
2148 FLORIDA CULVERT MFG INC
531-I431

SI

PINE RIDGE DR -FROM 2400 INDIGO DR EAST 1 NORTH OF GREENBRIAR BLVD

---ZIP CODE 33S15
2022 LARSEN ALF ● 733-7498
2023 HENDERSON JOHN ● 733-6353
2024 PARRISH B JEANNE ● 733-291B
SWAN G HAZEL ● 733-2919
2025 INGLIS FLORENCE D MRS ●
733-6483
2027 OSTHEIMER HAZEL MRS ●
733-S362
2028 BROKHAHNE RUSSELL L ●
733-6806
2029 LETTS LUFA E MRS ● 733-7291
2031 PILLING ADA MRS ● 733-1844
2034 MEE HENRY W ● 733-2576
2036 BARNES PAUL S ● 733-7760
2039 ABEL WALTER C ● 733-7976
2040 GARONER FRED W ● 733-45S1
2043 MURPHY MILES J ● 733-1433
2047 CROSS PEARL M ● 733-185?
2048 CULLIS MILDRED M MRS ●
733-2997
2049 CONN A LEWIS ● 733-3074
---WEST RIDGE DR ENDS
20SI OLSON FOITH J MRS ● 733-19IS
20S7 CORELL FLORENCE A ● 733-4009
2060 SICKLER CHARLES E ● 733-3666

LARGO REAL ESTATE INC.
REALTORS ARE ACTIVE MEMBERS OF CONSTITUENT BOARDS
HOMES
LOTS
ACREAGE
RENTALS
Commercial and Industrial
143 6th St. N. W.
Tel. 584-6540
Largo

K. L. FRIEDT
BRUSH ROLLER SPRAY
MASTER PAINTING CONTRACTOR
●
LICENSED AND INSURED
PAINTING AND DECORATING CONTRACTORS OF AMERICA
41 YEARS IN CLEARWATER
●
610 HAROLD CT.
●
PHONE 446-2207

United Delco
AUTO ELECTRIC
ELECTRIC AUTO-LITE SERVICE
115 S. GREENWOOD AVE., CLEARWATER
TEL. 446-3061

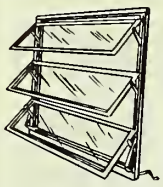

Clearwater Window & Specialty Co., Inc.

ALUMINUM AWNING WINDOWS

STORE FRONTS

MIRRORS BATH ENCLOSURES

SLIDING GLASS DOORS

WINDOW REPAIRS

205 N. GARDEN AV.

P. O. Box 1206 Clearwater

PHONE 446-8365

GEO. H. HARBISON, Pres. MANLEY M. MALLETT, Sec. - Treas.

NATIONAL ASSOCIATION OF REAL ESTATE BOARDS — REALTORS ARE ACTIVE MEMBERS OF CONSTITUENT BOARDS

GEO. H. HARBISON, Inc. *Realtor*

1203 S Fort Harrison Av. Clearwater Phones 446-1346 and 446-8698

MULTIPLE LISTING SERVICE — MLS — COOPERATIVE REAL ESTATE SALES

PINE RIDGE DR—CONTD

2063 CAMPBELL JAMES ● 733-5937
2069 WEST ANDREW W ● 733-3691
---HIGH RIDGE DR ENDS
2071 MEYER RUDOLF H ● 733-2648
2074 ODDY CHARLES P ● 733-1655
2077 BOUSQUET FRANKLIN P ● 733-1989
2085 ALLEN HARRY H ● 733-6817
2086 BECHT A H ● 733-3453
2091 KIEDROWSKI JOHN N ●
2103 VELEK OTTO E ● 733-1231
2107 WALLACE RAYMOND P ● 733-6667
2111 HEENAN JAMES G ● 733-4870

26

PINE TREE LA (BELLEAIR BLUFFS)-FROM SOUTHWIND DR NORTH 1 WEST OF DOLPHIN DR

---ZIP CODE 33516
1905 TIRPET EARL J ● 584-5061
1908 CRAIGUE LOUISE H MRS ● 584-2740
1909 THOMAS JOSEPH W ● 584-5062
1912 DUNNING GOLDA B MRS ● 584-4808
1915 STARKEY ROBT H ● 581-1296
1918 BANE CHARLES C ● 584-4807

26

PINE VISTA ST (LARGO)-FROM 269 14TH NW EAST (NUMBERS IRREGULAR)

---ZIP CODE 33540
4 MERRITT MABEL H MRS ● 584-7227
15 ROBERTS DAVID C ● 584-6282
5 EUBANKS PEARLIE M MRS ● 581-2553
14 DANIELS FRANK ● 584-6178
13 MC DONOUGH RICHD T 581-3684
6 BLAKER WM A ● 584-7891
12 VACANT
11 THOMPSON OLIN D 584-5351
9 GEREBRICH HAROLD R ● 584-4706
10 TAYLOR H KEITH ● 584-0948
---SCL CROSSES

47

PINEARRLE LA -FROM 2733 KUMQUAT DR SOUTH 1 EAST OF W VIRGINIA LA

---ZIP CODE 33515
1413 HICKS JOHN R ● 726-2639
1500 DUFF CHARLES L ● 726-1426
1504 BRIGGS ROBT R ● 726-4139
1508 HEINZINGER JOHN ● 726-4294
1516 CARPENTER WM M ● 726-4309
1520 NO RETURN

14

PINECREST WAY -FROM WOODLAWN TER NORTH 1 WEST OF BETTY LA

---ZIP CODE 33515
2015 DELBOY FRANK J ● 442-3523
2020 SYKES HAROLD H ● 442-5887
2021 WINTERS RALPH R ● 422-3522
2022 BEIL IDA H MRS ● 442-1245
2026 COZAD BEATRICE H MRS ● 447-3835
2027 WILLIAMS STEPHEN A ● 446-2788
---IOLEWILD DR INTERSECTS

27

PINEHURST AV (BELLEAIR BLUFFS)-FROM N INDIAN ROCKS RD WEST 1 NORTH OF SUNSET BLVD

---ZIP CODE 33528
---ZIP CODE 33540
2643 BLUE CHARLES W T V SERVICE 584-3894
BLUE CHARLES W ●
2670 SCHROEDER GEO R ● 584-4767
2671 MONTGOMERY JOHN S 584-5768
CARLTON ELLINOR W MRS 584-4394
---LOS ALTOS DR INTERSECTS
2693 BROWN KATHLEEN MRS 581-1411
2694 SUTHERLAND LENA M MRS ● 584-4769
2695 CARDINAL BESS F MRS 584-3590
2712 KIRSCHMANN BESSIE B MRS ● 584-8259
2717 HARRELL VIRGINIA B MRS 584-5003
2719 VACANT
2726 MANSUR MARY W MRS ● 584-4768
2739 DAVIS BARBARA L MRS ● 581-1552
2740 TIMERSON GEO W ● 584-7229
2763 MARVIN RAY ● 584-0893
2796 THOMPSON LULA S MRS ● 584-4770
---LENTZ RD INTERSECTS
2896 ARFARAS MICHL N ● ARFARAS BEVERLY J 584-5070
2897 EDWARDS WM C ● 584-1897
2915 BROWN THOS M ● 584-4684
---CORTEZ AV ENDS
2932 SENNERT EDW G ● 584-8451
2966 CONRAD BENJ F ● 581-1555
2984 LEISER ARTH W ● 584-0631
2991 ROETSCH LOUISE L MRS ● 584-3404
3020 MINER PAUL S ● 584-6888
3044 NEY MARGT H MRS ● 584-5486
3046 JOHNSON RUSSELL A ● 584-5413
3049 BERGHAUS FRED C ● 581-1533
3093 VOMACKA ROBT R ● 584-6296
420 WALKER GEO T ● 584-4053

51

PINEHURST DR -FROM PALMETTO DR EAST 3 NORTH OF PALM DR

---ZIP CODE 33515
1900 JAQUETH CHARLES A ● 733-6135
1901 GROSS JEFFIE G MRS ● 733-2077
1904 RIRAUX WM G ●
1905 OBERG HOWARD E ● 733-2876
1908 BRIEN CHARLES F
1912 WALKNETZ HAROLD E ● 733-7455
1913 ANTOLINI BRUNO J ● 733-3023
1916 PETRU JAMES G ● 733-2566
1917 KLITZKE M VIRGINIA MRS ● 733-2080
1920 RIRAUX RAYMOND J JR ● 733-4488
1921 GUST WALTER C ● 733-2078
1924 SMITH C ARTH ● 733-2569
1925 YEATON DONALD E ● 733-2377
1928 BELL THEO P ● 733-2567
1929 HENRION CRYSTAL R MRS ● 733-2380
1932 ROGERS E JOHN ● 733-2565
1933 SOULE CLARENCE W ● 733-2079
1937 DU PONT RAYMOND A ● 733-1657
1940 VACANT
1941 RIRAUX RAYMOND J ● 733-5614
1944 SCOTT RAY D ● 733-5655
1945 MARKS ETHEL B MRS ● 733-2081
1948 VACANT
1949 LENNOX EDW ● 733-2382
1952 BRYANT MARGT L MRS ● 733-2894
1953 CARPENTER WILLARD M ●
1956 LEWIS LOUIS ● 733-2784
1957 HALLAWELL INEZ M MRS ● 733-7512
1961 HAVERTY PATRICIA H MRS ● 733-9109
1964 MC ELROY MARJORIE A MRS ● 733-6308
1965 BON HAROLD W ● 733-6563
---HERCULES DR INTERSECTS
2014 YERBURY CHARLES C

20

PINEHURST DR (DUNEDIN ISLES DUNEDIN)-FROM 1200 MICHIGAN BLVD NORTH, CONTINUATION PINEHURST RD

---ZIP CODE 33528
2001 RISSE ROBT J ● 733-9229
---INVERNESS DR BEGINS
2050 CASITY CLARENCE R ● 733-4409
---ST ANDREWS DR BEGINS

43

PINEHURST RD (COUNTY DUNEDIN)-FROM MAIN NORTH, 2 EAST OF ROBIN HOOD LA

---FRIAR TUCK LA ENDS
115 DUNEDIN BEER MARKET PET 733-3908
1117 AADA'S HAIR STYLING 733-7487
1119 FLORIDA HEALTH AGENCY OF DUNEDIN INS 733-6869
1121 CIRCLE ELECTRIC CO CONTRS 733-2218
1123 VACANT
1268 VACANT
---FRIAR TUCK LA INTERSECTS
1318 COLE JOHN C ● 733-6883
1320 KEATING JAMES M ● 733-5378
---LOTUS DR INTERSECTS
1380 KNITTING BASKET THE BORG ERLE R ● 733-3389
1495 WOOD CARSON LANDSCAPER 733-3852
1516 A B & F UPHOLSTERY
1518 TRADING POST USED MDSE
1520 VACANT
---CHRISTOPHER INTERSECTS

19

PINEHURST RD (DUNEDIN ISLES DUNEDIN)-FROM 1199 ROBMAR DR NORTH (A CONTINUATION FROM DUNEDIN)

---ZIP CODE 33528
1401 WILKINSON EUSTINE A MRS ● 733-3386
1410 A & J ATLANTIC SERVICE STATION
1476 VACANT
1604 DAVIS ELISABETH W MRS ● 733-6758
1605 SCHULTZ ARNOLD A ● 733-6757
1620 FAITH LUTHERAN CHURCH 733-2657
1640 DELVENTHAL RICHD C REV 733-2657
1650 UNDER CONSTN
1651 DUNEDIN COMPREHENSIVE HIGH SCH 733-2116
1686 UNDER CONSTN
1690 LYNOE BURTON H 733-1071

CLEARWATER SUN

PUBLISHED AFTERNOONS and SUNDAY MORNING

301 S. Myrtle Ave. Clearwater Phone 446-7131

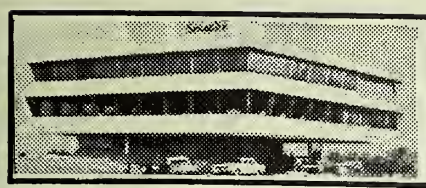

Seaspire RESTAURANT

Dining Over The Bay
With A View of The Gulf

217 Windward Passage, Clearwater

442-7274

PINEHURST RD (Dunedin Isles Dunedin) —CONTD
---SUEMAR RO ENOS

20

---SUEMAR RO BEGINS
1709 BROOKS GEO O ● 733-6596
1710 PARKER PHILLIP J ● 733-7327
---ROBMAR RO BEGINS
---MARY JANE LA BEGINS
---SUMMIT DR INTERSECTS
1750 MARRIOTT DOUGLAS H ●
1757 PRINCE LENNOX ● 733-6046
1760 MARRIOTT ADA C MRS ●
733-6045
REAR SUEMAR ESTATES BLDG CONTRS
733-6045
1773 BOSWORTH RALPH L ● 733-6738
---VALLEY DR INTERSECTS
---JACKMAR RO BEGINS
1810 LAIL CARL L 733-3665
1822 MILLER ALBERTA E MRS ●
733-6545
1834 HARRELL RUTH E MRS ●
733-4325
1846 SHEETS JIMMY K ● 733-1600
---N IOLEWILO OR INTERSECTS
1849 LOMNICK ALBERT L 733-7958
1860 SUMNER OLGA G MRS ● 733-5925
1870 DAVIS GROVER C ● 733-3923
1880 CONWAY WENDELL M
1890 STAAB JOHN L ● 733-2946
1909 COLE MARTIN J ● 733-7416
1930 PIERCE EDGAR M ● 733-2978
---MICHIGAN BLVD INTERSECTS

4

PINELAND AV (BELLEAIR)-FROM 1700 INDIAN ROCKS RD SOUTHEAST 1 NORTHEAST OF RALM AV

---ZIP CODE 33516
552 PICKERILL ZOLA O MRS ●
584-7269
---GOLF VIEW DR INTERSECTS
600 LLOYD EVA A MRS ● 584-3715
607 STOUT HERBERT R ● 581-3228
608 DOERINGER CHARLES A ●
581-1634
609 MARSHALL WM O ● 584-4381
610 DINEEN JOSEPH T ● 584-0007
611 BERGSTROM VICTOR W ● 584-1372
612 STURGEON EDW W ● 584-1801
615 BOWEN JOHN E ● 584-4979
616 TAYLOR P M ● 584-3044
617 FITZGERALD EDW L ● 584-1438
618 WILEY ERNST J ● 584-6036
619 FLOYD FRENCH E ● 584-2878
620 SHEFFIELD MALLON J ● 584-2234
621 GAULT CAROLINE L MRS ●
584-1548
622 RODGER ELMA F MRS ● 584-4210
623 KERSEY GRANTLAND J ● 584-1587
624 TRUMBULL FLORENCE W MRS ●
584-3505
628 UPS N DOWNS CATTERY
DOWNS PEARLE MRS ● 584-0655

14

PINELAND DR -FROM OVERBROOK AV NORTH 1 EAST OF SYLVAN DR

---ZIP CODE 33515
1728 RHATIGAN ROBT R 442-9507
1713 ROE DREW
1735 RENDALL ROSAMOND E MRS
1774 SIMONIS CONRAD C ● 442-8815
1776 PEARCEY EDITH B MRS NURSE ●
445-7235
1778 HOLZBAUR JEANNE V MRS ●
445-7233
1784 SAMUELSON ELMER A ● 445-7231
1785 SHEPARD W C DOUG PAINTING
CONTRACTOR 442-7895
SHEPARD WM C ● 442-7895
1786 ALEXANDER ALICE M MRS ●
445-7234
1788 HOLLOWAY NEWTON A ● 442-1606
1790 BRIGGS ALMA A MRS ● 442-4774
---CAROLYN LA INTERSECTS
1816 LANDSCAPE THERAPY 442-5064
KEARY ROBT B ● 442-5064
---(NOT OPEN)
---VISTA WAY INTERSECTS
1838 WALL BEVERLY C 442-8628
1840 MORGAN EDITH F MRS ●
446-0261
1842 WASHBURN KENNETH WINTER RES
●
1844 CARMEAN JOHN L WINTER RES ●
1846 LITSAS GUS WINTER RES ●
CHARBOS CHARLES WINTER RES ●
1848 LANGIN HARRY G ● 447-1525
1850 HENRICH WM W ● 442-9365

58

PINELAND LA -FROM 1921 MEADOW DR EAST 1 SUNSET POINT RD

---ZIP CODE 33515
2356 LYONS JAMES E ● 442-1222
2362 EVANS WALTER H ● 442-8944
2368 PEARSON FORREST V ● 446-0972
---ELLIOTT DR INTERSECTS

4

PINELLAS RD (BELLEAIR)-FROM OSCEOLA RD SOUTHWEST

---ZIP CODE 33516
1301 OLIVER GEORGETTE T MRS ●
584-6217
1351 COTTRELL LESLIE E ● 584-2427
---PALMVIEW AV ENDS
1361 VACANT
1364 MALONEY EDGAR J ● 584-3975
1365 THOMPSON JAMES L 584-8586
1370 KREAGER ROBT N ● 584-5074
1375 EMERSON CHARLES W ● 584-3347
1380 RITCHIE WM E ● 584-7462
1390 TAYLOR BRUCE ● 584-6498
1391 NODEN ELIZ M MRS ● 584-3432
1393 COOPER WM H ●
---POINSETTIA RD INTERSECTS
---PARK AV INTERSECTS
---ALTHEA RD INTERSECTS
1604 MARTIN NELL B MRS ● 584-3572
1605 BURK RALPH W ● 584-6696
1607 VACANT
1608 NURNBERGER ALBERT F 584-6256
1610 BUCK MAURICE K ● 584-6323
1611 SCHAEFFER ELLEN G MRS ●
584-6836
1614 KREUZ ERNEST C ● 584-8455
1615 ALEXANDER LELAND H ●
584-6943
1617 ELY THURSTON V V ● 584-3067
1621 MORRELL JACK H ● 584-6943
---OSCEOLA RD INTERSECTS

3

PINELLAS ST -FROM ½ BLK WEST OF 1240 BAY AV EAST INTERSECTING 1242 S FT HARRISON AV

---ZIP CODE 33516
305 VACANT
307 BOWERS LEONARD H ● 442-4907
309 WILSON APARTMENTS
1 COPROY ANN MRS
2 SHERARD BESS H 442-4910
3 VACANT
4 WILSON THOS J ● 442-4909
317 REECE ASA C ● 442-4746
323 VACANT
325 APARTMENTS
A CLEMENT JEAN
B BECKER EMMA C MRS 442-6482
C RYAN KATH C MRS 441-5284
D ELLIOTT JANE E
---BAY AV INTERSECTS
408 GARDNER JAMES A ● 442-7739
409 WEDEKIND ARTH G ● 442-3204
---REYNOLDS AV INTERSECTS
413 MONTANYE JAMES
415 MEIGHEN NORAH N ● 442-3356
417 OAK GROVE GARDEN APARTMENTS
A HARLESS EUG
B WODSEDALEK M MADLINE
419 APARTMENTS
A THOMPSON JEANNE E MRS
442-6050
B VACANT
421 ARARTMENTS
A JAMES MILDRED S MRS
445-7301
B LIPLICH MARGT A MRS
442-4807
423 APARTMENTS
A VACANT
B VACANT
MAYER FRANK W 442-0989
D WARNER FRANCES MRS 445-7302
425 PINELLAS ARARTMENTS
427 HANSEN HARRY H
429 RAMIREZ ENRIQUE F 442-5293
430 MEDICAL SPECIALTIES BUILDING
1 HOOTEN C GIBSON PHYS
445-8081
2 SMITHERMAN F BYRON PHYS
446-5670
3 MULLINS STEPH D JR PHYS
446-6278
4 CUTHBERT RICHD R JR PHYS
446-6990
5 VACANT
6 JOHNSON CHARLES A PHYS
446-5031
6 VAUGHAN DAVID H PHYS
446-5031
8 BADER JAMES M PHYS 446-9567
8 SCHICK ALF PHYS 446-9567
8 VOMACKA ROBT P PHYS
446-9566
9 VACANT
9A LEONARD JAMES B PHYS
446-3305
10 STEM JAMES M PHYS 446-2400
11 SHEPPARD LIVINGSTON B
DENTIST 446-0575
12 ROBINSON, AUBREY G DENTIST
446-6160
12 JONES CARLTON E PHYS
14 CRAWFORD PORTER F PHYS
446-2696
15 WILLIAMS WM T PHYS
447-1995
16 NICHOLS MALCOLM G
ORTHODONIST 446-2452
WORTH JOSEPH M PHYS
446-6294
18 PITTMAN R CLINTON PHYS
446-8049
18 STEWART E L PHYS 446-1104
19 KARAPHILLIS JOHN T PHYS
446-6345
19 THOMAS MERRICK D JR PHYS
446-6345
20 SROTO PETER J PHYS
446-1220

"HOMES FOR BETTER LIVING"
BY
Jerry Custer
BUILDER
DESIGNER
"Over 15 Years In Clearwater"
TEL. 446-9419
MODEL HOME
TEL. 531-3853
1486 PIERCE ST.

VERNON M. MILLER
★
CONTRACTOR, BUILDER and REALTOR

Look For The Realtor Seal Of Integrity

516 PATRICIA AVE. DUNEDIN
TELEPHONE
733-5283
Res. Tel. 733-1730

Feaster Memorial Home
GEO. E. FEASTER FUNERAL DIRECTOR
"Perfection In Every Detail"
206 FIRST AVE. S.W. LARGO
PHONE 584-7681

ATON MUSIC CO.

OF CLEARWATER INC.

KEYBOARD HEADQUARTERS IN CLEARWATER

1145 North East Cleveland St.

PHONES 446-6541 and 446-9259

DAVIS — BEATTY, INC.

• BUILDING MATERIALS • HARDWARE • PAINTS • ROOFING

966-968 DOUGLAS AVE. DUNEDIN PHONE 733-3141

PINELLAS ST—CONTD
431 VACANT
433 VACANT
434 APARTMENTS
1 COWLEY MURIEL MRS
2 OE, FORREST JULIA B 446-1402
3 CLAY ERNEST M 442-7796
4 VACANT
5 VACANT
6 AGIN FRANCES MRS
7 PARKER CHARLES B 447-1303
435 HARPER RAYBURN 446-9668
436 TABOR JOHN J 443-4664
437 TRANSIENTS
439 TRANSIENTS
---SHERIDAN AV BEGINS
---FORT HARRISON INTERSECTS
508 LOGAN WM T • 443-2003
508½ VACANT
509½ HAGEN'S CLEARWATER WINDOW WASHING 446-7235
HAGEN'S JANITOR SERVICE INC 446-7235
---HAMLET AV INTERSECTS
601 GAY PRODUCTS INC ALUMINIUM FURN MFRS 446-6091
---SCL RR CROSSES
609 SEAVY LUMBER CO 446-2434

6

---SAL CROSSES
700 SUN COAST ENGRAVING INC PHOTO 446-6839
705 WEIMER SALES COMPANY PUMPS
706 VACANT
710 HALL LUVINEY L MRS • 442-1818
711 BENNS FRANK E SON INC MASON CONTRS 446-2323
717 DUNCAN SAM
718 WOODEN SHOE APARTMENTS
1 JONGSMA FRED MRS • 442-4113
2 DICKERMAN FRED
3 KOENES GERRIT
721 TOUCHTON ALBERT P 442-9112
722 VACANT •
727 HALL WENDALL A •
---MYRTLE AV INTERSECTS
803 YATES LLOYD E • 442-6707
WILLEY RICHD J 446-2015
803½ YATES LAVOYD 446-0900
804 STAHLY ANNA T MRS • 445-4122
805 AZCUY AQUILES
808 HITE CARRIE M MRS • 445-4144
KELLEY ORA MRS 445-4144
809 WHITE RUTH F •
MALONEY MICHL F 445-4123
812 SANGSTER WM J • 445-4124
816 COUDRAY EMILY 444-3982
817 STINSON MAGGIE L MRS • 445-4121
819 VACANT
820 JOHANSON SVEN H • 445-4134
824 SANDERS H GLENN 446-8662
825 STAFFORD HARRY W 445-4133
830 WILLIAMS JAMES A • 442-8293
832 MC GUIRE CLYDE E 442-1237
---PROSPECT AV INTERSECTS
901 KIRKLAND OTHELIA L MRS 442-8581
902 DISNEY RALPH D • 442-0640
905 WARNE CARLTON H • 442-0515
906 HARTMAN ELECTRIC CO 446-6124
SEVERANCE CURTIS •
908 NO RETURN
909 MOELLER CHARLES K • 446-7628
912 CAREY ROBT E
912½ VACANT
915 PENNINGTON CLEVELAND S • 442-4053
917 HALL WINNIE MRS
922 FARRELL WM L • 442-8485
923 HINZ ELIZ T MRS • 442-8314

---EWING AV INTERSECTS
1000 SULLIVAN JAMES A • 445-1718
1001 RATLEY PLUMBING CO 446-1169
RATLEY CECIL C • 446-1169
1006 SULLIVAN RACHEL L MRS •
SULLIVAN JOSEPH S 447-1694
1007 RATLEY ALBERT
1009 OSTEEN LULU MRS •
1015 VACANT
1017 VACANT
---GREENWOOD AV INTERSECTS

32

PINEPREF AV (LARGO)-FROM 341 LAKE PALMS DR EAST

---ZIP CODE 33540
2995 WISLER NORMAN M •
3027 RAPP FRED H • 531-7406
3029 VAN ZYL THEO J • 531-2194
3051 COOPER JAMES A •
3095 CABLE CHESTER R • 531-1928
3189 BANGE ALVIN B LAWN SERV • 531-2139

40

PINEVIEW AV -FROM 1439 JASMINE WAY SOUTH

---ZIP CODE 33516
904 SHOWALTER MILDRED H MRS • 446-3372
905 CARROZA ORLANO W • 442-7572
908 KAY ROBT M 442-6449
909 KNITTER WM J • 442-2698
912 WELLS WM C • 446-0895
913 BISHOP EARL G • 442-4006
917 KAUFMAN ALBERT J • 446-8223
---MAGNOLIA INTERSECTS
1000 KYLER JAMES R • 442-3351
1001 LEPPER REGINALD H • 446-0345
1004 YOUNG WM L • 442-9400
1005 BACKES ROSE O MRS • 446-2751
1009 KNICK GLENN A • 442-1664
---LOTUS PATH INTERSECTS
1100 BENJAMIN ROBT T JR 446-2108
1101 VAN HORN G DEAN • 446-2473
1104 HAGGER WINIFRED O MRS • 442-7880
1105 VACANT
1109 DILLS RALPH S • 442-7754
---JEFFORDS INTERSECTS
1227 TIBBITTS CARL H • 442-0078
1228 SMOOT LARRY D
1231 VACANT
1232 COMBS LEFF J LAWN SERV • 442-1469
1235 FARRELL JOHN F • 442-8305
1236 SCOTT EARLY C • 442-4386
1239 HOSHOUR RUTH MRS • 442-7402
1240 ALLEN EUG H PNTR CONTR • 442-6082
1243 COOK LELAND E • 442-0219
1244 HITCHCOCK ROBT W • 442-4387
1247 NORSWORTHY JOHN W • 442-4061
1248 WRIGHT DONNA K MRS
1251 ROACH ORION M • 442-4071
1252 MC CLURE GLENN D • 447-3076
1255 REMBERTON JOHN L • 442-0544
1256 MC WHIRTER THOS W • 447-4275
1262 BAILEY CHARLOTTE A • 442-4388
---BROWNING INTERSECTS

45

PINEWOOD AV -FROM 2343 EASTWOOD DR NORTH 5 EAST OF BELCHER RD

---ZIP CODE 33515
1 BARTH WM B • 447-3385
5 SLOON CHARLES M • 442-6933
6 VEVIER ALICE A MRS • 442-3968
9 MITCHELL RUFUS C • 446-7491
13 RUBY'S BEAUTY SHOP
VAUGHT DAVID A • 442-1225
14 ALBRECHT GARNETT A • 442-3967
25 MC COLLUM ARTH M • 442-1612
100 MEYER LARRY K 442-8596
101 GIBSON JOHN A • 442-8720
116 MOORE EDW C • 447-1384
117 KIERECKI JOHN W • 446-2463
132 CONNOLLY HAROLD J • 442-2982
133 DAUGHERTY GLENN W • 447-3666
148 PELLETIER JOSEPH A • 446-2432
149 THAYER CHARLES E • 442-8782
164 WALZ WM G 446-3150
165 WILLIAMS ROBT L • 447-3585
---DREW INTERSECTS

5

PINEWOOD DR -FROM 1501 S LAKE DR EAST 1 SOUTH OF BALMORAL DR

---ZIP CODE 33516
1600 ARVIS GEO • 446-6862
1601 FREDERICK JOHN D • 442-8791
1606 GRAY H GORDON • 442-4644
1607 JONES THOS C • 442-9314
1612 ROWLAND MELVIN D • 442-2530
1615 CALOYIANIS PETER G • 442-7474
1618 MILLER CARL L • 442-6497
1619 MOYER LAWSON A • 442-8790
1624 THORPE ROBT D • 442-9897
1625 SWARTZWELDER GEO A • 442-9313
1630 LANE FRANK • 442-4618
1631 BLACKHAM ROBT D • 447-2030
1636 GLASS OTTO W • 442-0657
1637 MILLER HENRY D • 442-0687
1641 KESLING DICK D • 442-9452
1647 BEEMAN NORMAN C • 442-0673
1658 FAIRCHILD MAX B • 442-2077
1670 VACANT
1671 DIBBLE CHARLES D • 446-2469
1677 VACANT
---NORWOOD INTERSECTS
1700 VACANT
1710 ELDER JEAN L MRS
1714 FRANK HERBERT J • 446-7055
---DUNCAN INTERSECTS

17

PINEWOOD DR (DUNEDIN)-FROM 955 CEDARWOOD DR NORTH 1 EAST OF OAKWOOD DR

---ZIP CODE 33528
482 JONES LESLIE N 733-1463
483 BLACK FRANCES MRS 733-7920
486 SANDERSON CLARENCE L • 733-3953
487 ROTH JOHN A • 733-7568
490 MARSTON WALLACE R • 733-1563
---LYNDHURST INTERSECTS
501 PENDLETON JOHN D • 733-7524
502 TROMBETTA ANGELO • 733-4045
591 BLEDSOE GLADYS F MRS • 733-7149
---GROVEWOOD INTERSECTS
601 HARMON ROBT C • 733-1818
602 BAUMAN H JACK • 733-1562
611 WALTERS ROBT A • 733-7308
621 PERKINS MARTIN E • 733-1815
631 BARDELL HARRY S • 733-6918
649 WEBB JAMES D • 733-1234
657 PLUMMER DONALD J • 733-2574
---KNOLLWOOD DR ENDS
677 EARLY GEO W JR • 733-1900

Who's Who- and Where?

Such questions can only be answered by the Directory and that is where people look when they want to buy.

Are you properly displayed therein to get the business?

MEMBER

WEINERT Realty.

HOMES, LOTS, RENTALS, ACREAGE - BUSINESS OPPORTUNITIES - SALES

980 MAIN ST., SAFETY HARBOR TEL. 726-1798

REALTORS ARE ACTIVE MEMBERS OF CONSTITUENT BOARDS

The Power to Please!
FLORIDA POWER CORPORATION
YOUR TAX-PAYING, INVESTOR-OWNED ELECTRIC COMPANY

PINEWOOD DR (D)—CONTD
687 MARSTON DOTTIE L MRS ●
733-3319
708 VACANT ● 733-9115
717 EIDSON THOS L ● 733-3254
---LAKEWOOD DR ENDS
733 BOLGER J RICHD ● 733-7567
741 CRUMP JOHN S ● 733-6377
749 NOLT NILE J ● 733-7781
750 MARSTON SALLY E MRS ●
733-6816
757 JUBIN ERNEST ● 733-7982
764 DOERING JOHN C ● 733-7770
---LAKE DR ENDS
765 STURDIVANT JAMES O ● 733-7566
771 NEWCOMB WALTER H ● 733-7784
782 HAIGHT CHARLES A ● 733-4848
783 TOMS GEO A ● 733-6892
795 STEPHAN KARL G ● 733-7783
796 WALKO OTTO C ● 733-7772
---VIRGINIA INTERSECTS

9

PINEWOOD ST -FROM 403 N GLENWOOD
AV EAST 3 NORTH OF DREW

---ZIP CODE 33515
1532 STUART L FRED ● 442-2000
1533 COOKE T PAUL ● 447-2680
1539 FERGUSON WM P ● 446-3301
---WOOD DR INTERSECTS

14

PLATEAU RD -FROM RIDGE LANE RD
NORTH 1 WEST OF HIGHLAND AV

---ZIP CODE 33515
2018 APPLEFORD CARLE G ● 442-0767
2036 WILSON JOHN R ● 446-2425
2052 GREEN J F 442-1213
2057 VACANT
2058 HAAG PAUL J 442-0050
2063 BOSTROM HARVEY R ● 446-2037
2064 HEIMBROOK CHARLES A ●
442-2488
2069 LEAR MYRLE B ● 442-6213
2075 MUTTER RICHD C ● 447-2307

16

PLAZA DR (DUNEDIN)-FROM HELEN
WEST 1 NORTH OF LEXINGTON

---ZIP CODE 33528
462 ALLEN ARTH S ● 733-2547
474 ORTH HERMAN ●
480 WHITE MIRIAM ● 733-3601
488 SZARAZ PAUL ● 733-4771
---MILWAUKEE AV INTERSECTS

10

PLAZA ST -FROM 500 VINE AV EAST

---ZIP CODE 33515
900 HIGHFIELD HUGH A ● 447-1853
901 VACANT
902 WHITE MARGT E ● 446-0777
903 HARRADINE HERBERT ● 442-6019
904 VACANT
904½ VACANT
905 CONRAD MERTON D ●
905½ VACANT
907 BARBER NOAH A ● 447-3570
907½ MOORE LOIS S MRS
908 RUTLEDGE ANNIE C MRS ●
447-1717
909 FUTCH CARL E ●
910 NELSON RENA D MRS ● 442-1677
911 KILBY GEO
914 CRANDALL HARRY W ● 442-8804
914½ VACANT
916 VACANT
918 VACANT
---PENNSYLVANIA AV INTERSECTS
1004 TAYLOR HERMAN K ● 442-4580
1005 FRILLING GRACE F MRS ●
442-0561
1005½ MARSAUM LINDA
1006 AUGER ROBT W
1006½ CRAWFORD H C JR
1008 FOSTER EDW F ● 442-3255
1010 HANSEN WALTER F ● 447-3592
---GREENWOOD AV INTERSECTS

14

PLAZA DOLORES ST -FROM 1168
GRANADA BLVD NORTH

---ZIP CODE 33515
2016 MC GINTY BILLY G 443-4262
2017 ROBERTS JAMES C ● 446-2586
2020 CONNOR MABEL M MRS ●
442-1474
2024 HENSLEY JON F ● 445-5501
2025 MESSERSMITH ARTH ● 442-4794
2030 PHILLIPS MARGE S MRS ●
445-5502

40

PLAZA PINES TRAILER PARK -AT 1280
LAKEVIEW RD

---ZIP CODE 33516
100 GEE LEON A 442-3324
101 KENNEDY HERSCHEL J
KENNEDY JOHN C
103 CORSER GEO C 444-3771
104 FORD ELMER H 442-0226
105 HAUDENSCHILD PAUL
106 WYNGARDEN P LLOYD 442-3930
107 LEBLANC OCTAVE J 443-2634
108 MC DONALD THOS
109 MANGUS NAN E 442-5050
110 MILLER LEROY A 442-9436
111 FLOSS RUSSELL G 442-0872
112 SIMS WILFRED G 442-6851
113 SANDY HOWARD
114 BIEDERBECK LEONARD H 446-8785
115 SCHRICKEL HAZEL MRS 442-4570
STANTON IRENE MRS
116 POOLER GEORGIANNA M MRS
442-6929
117 BAASKE LEONARD K 442-7095
118 METZ MARY S MRS MRS
119 MORRISON HENRY J
120 COX WAYNE B
121 FETTERHOFF RAYMOND
122 PIERCE WM J 442-0259
PIERCE JAMES M
123 BADGER W S 442-2265
125 MOORE LUCY A MRS
127 MILLS REGINALD F 442-0577
128 SHIMER FLORENCE H MRS
442-8207
129 GRAHAM EARL W
130 DANIELS CHARLES
131 VACANT
132 BYRNES CAROLINE B MRS
442-4412
133 HYLAND MARGT O MRS 444-3775
134 ASH BERNARD A 442-0364
135 KAUTSON GEO C
136 LOGAN RAYMOND J
137 QUAYLE CHRISTENA S MRS
447-3109
138 KIRK AMUEL
139 MOEHRING MARY R MRS
140 MC DONALD EDW A
141 BIBBER FLOYD 444-3772
142 HILLS LOREN W 445-7613
143 FOLLAND ALBERT 442-3076
144 ROBERTS VICTOR M
146 GUYETTE HENRY E 442-6857
147 BLAIR W STUART JR
200 HURSH HAROLD W
201 BENTLEY DAN J 442-1310
202 OLTMAN GEO J 442-8076
203 GIROCCO RICHD F 447-3046
204 METZ ODELIA C 442-7423
205 KELLER FRANK B 442-4396
206 SKINNER FLORENCE M MRS
442-8936
207 GOYETTE EDGAR H 442-3380
208 WYCKOFF L O
209 FERRARA MORRIS 446-8916
210 LUTES ELGIE M
211 INSCO HOWARD T 442-7586
212 MOORE HAROLD F
213 KAPELSKY LEON L 442-0213
214 NICITA SAML
215 MORITZ LUCY E MRS 442-4926
216 BENAWAY GEO R 442-3891
217 APCHARD ARTH H
218 REAGAN EDW M 442-2447
219 SCHEIBLEKER JOSEPH F 442-6452
220 LANG GLENDA MRS 442-9853
222 GRAY GRAYDON 442-9279
223 HILLEBOE ROBT P ● 446-6667
224 PUFF OLIVE G MRS
228 MAXWELL LORRAINE MRS
229 LANCASTER HARRY W
230 SCHOLL LILLIAN MRS
231 CONKLIN RAY J
232 WAYMIRE NELLIE 442-6873
233 KENNIS JOSEPH W
234 DENT E FRED 442-8771
235 SWARTZ JAMES L 444-5111
237 MARTIN JOHN 442-3665
238 BLASE JOSEPH 442-9878
239 KAISTED VERA C MRS
240 ROSER HOWARD L 442-6029
241 KEITH ROBT B MASON CONTR
442-8459
242 LEVISON EMMA M MRS 442-0734
243 BEASLEY JOSEPH A
244 ANDERSON NEWTON E 442-6509
245 COTE AGNES MRS 442-9908
246 CARROLL ARTH B 442-5900
247 MONAHAN HERBERT J 445-8111
301 BULLOCK GRADY W
303 HOPKINS WM H
305 BUCHANAN RICHD A
307 HOUGH MABEL H MRS 442-8591
309 SANTOS GUMERSINDO 442-9410
311 MC GRAW FLOYD W 442-7011
313 POWERS ROY R 446-7630
315 MILKENT JOHN J
317 FAITH MARION P
319 ECCLES GEO 442-7422
321 ECCLES JOHN W 442-8617
323 STEHENS FORD W
325 KIMBERLIN T M
327 LLOYD BRIAN W 442-6606
329 BOYD ROBT J 442-9036
331 SIMMS OTIS 442-6406
333 EDMONSON IRENE P MRS
335 GARINGER VANCE 442-2360
337 BURKHART HOWARD A 442-4097
339 ROBERTS HENRY
341 MORAN HOWARD J
343 DAVIS J MARK 442-3043
345 SCANLON JOSEPH

35

PLEASANT PKWY -FROM 2112 BELL
CHEER DR SOUTH 1 WEST OF
BELCHER RD

---ZIP CODE 33516

QUALITY COURTS
APPROVED AAA COURT
QUALITY COURTS MOTEL PHILLIPS
• Phones
• Pool
• Shuffleboard
• Television
• Restaurant Adjoining
1274 CLEVELAND STREET
Across from Cleveland Plaza
Reservations
TEL. 446-5094

Fordman J. Beach Jr.
REALTOR
Member International Traders Club
Phone (813) 442-8352
1257 B S. FORT HARRISON AVE.

SULLIVAN & KING ENTERPRISES, INC.
Bonded Fruit Shippers—Gifts and Tropical Candies
Florida's Finest Taste Treats
1799 U.S. Hwy. 19 North, Tels. 726-4569 - 726-2388

SULLIVAN & KING NURSERIES
Construction Equipment Contractors—Fill—Grading—Sodding
Mowing—Complete Landscaping Service
Featuring The Tropicaire Nursery
1799 U.S. Hwy. 19 North, Tels. 726-2388 - 726-4569

AIR CONDITIONED
Pelican Restaurant
ON CLEARWATER BEACH
Fine Food — Excellent Service
LUNCHEON, DINNERS, COCKTAILS
LIQUOR STORE
"OPEN YEAR AROUND"
470-72 MANDALAY AV. (CB)
PHONE 442-3151

PINELLAS AWNING AND SCREENING CO., Inc.
375 9th Av. S. (Safety Harbor)
TELEPHONE 726-3990

PLEASANT PKWY—CONTD
2106 BLACKBURN ARTH ● 442-0039
2110 TRAXLER DUANE M ● 442-0263
2115 BRATHER RICHO L ● 442-1425
2118 FALICON LEON JR ● 442-4789
2119 BLECHSCHMIDT JOHN L ●
443-6202
2124 RAGE BERRY A II ● 444-6391
2127 SVATIK EMIL G ● 442-7910
2130 LANEY GEO C ● 442-0824
2135 BERENICH GUY N ● 446-2755
2139 ALLISON DAVID W ●

13

PLEASANT ST -FROM 1729 SUNSET DR EAST

---ZIP CODE 33515
---SUNBURST CT INTERSECTS
316 SKINNER BAILEY ● 442-4410
318 VACANT
400 CYR ALF A ● 447-4354
CRAIG MABEL MRS 422-7228
403 KILEY JOAN C 447-4495
407 MALMROSE HERMAN J ● 447-1291
408 ROBSON ERNEST A
409 VACANT
410 BURNSIDE HARRY B 442-6443
411 WEBER F W 442-8727
411½ VACANT
412 HECKLUND WALTER ● 447-1162
413 FULLER ARTH A ● 442-2469
---FORT HARRISON INTERSECTS

41

PLUMOSA AV -FROM 1735 GULF-TO-BAY BLVD SOUTH

---ZIP CODE 33516
514 VACANT
514½ TRANSIENTS
519 BURNSIDE FRANCES M MRS ●
442-5741
525 MARSHALL MARY B MRS ●
442-2027
527 LITTLE CHARLES C ● 442-9274
531 COMPTON EDNA E MRS ● 442-2028
535 SIZEMORE CARMAN E
538 JOHNSON RALPH W ● 447-1560
541 KERREL RITCHIE S MRS ●
447-1615
542 DAVIS ORLANDO C ● 442-2023
544 MC RAE KERMIT 442-9750
545 LANGAN JAMES E 447-1964
---TURNER BEGINS

32

PLUMOSA DR (LARGO)-FROM E BAY DR SOUTH 1 EAST OF STARKEY RD

---ZIP CODE 33540
54 GALLENSTEIN JOSEPH A ●
531-3106
55 COOK GEO W
86 GALLENSTEIN JOSEPH M ●
531-2144
115 BURNS WM R ●
118 KENT ALLAN C 531-4734
119 WESTERMAN ORVILLE K ●
531-3280
130 BELSHEIM ERIK V ●
131 PALM HENRY W ● 531-3385
152 FLICK MABEL MRS ● 531-3122
153 LUCAS DAVID B 531-2368
174 COCCIA MADELINE C MRS ●
---MEADOW LAKE AV BEGINS
208 KRUSE STANLEY H ●
226 SHREVE EARL O JR ● 531-3145
245 VALENTINE JOSEPH L ● 531-4508
262 HERMES HENRY ● 531-3174
281 DRAPER JIMMIE D ● 531-2050
319 SEDLAZEK FRED ● 531-3194
336 ZELLER JOSEPH A ● 531-3115
354 DOROFEUK KATHRYN M MRS ●
531-1563
390 RETTIGREW HUGH R ● 531-6710
391 ROBAIR WALLACE A ● 531-5090
---MEADOW VIEW AV INTERSECTS

39

ROCAHONTAS DR (LARGO)-FROM 3565 20TH AV SW SOUTH 1 EAST INDIAN ROCKS RD

---ZIP CODE 33540
---20TH AV INTERSECTS
2024 BENSON CLARENCE E ● 584-0018
2043 DRAPER THEO W REAL EST ●
584-4653
2048 DURDST DONALD S ●
2072 BECVAR JAMES F ●
2085 WOOD FRANCIS H ● 584-4248
2096 NEMEC BARBARA M MRS ●
584-5973
2117 BUSS LOUISE G MRS ● 584-1292
2118 BASKIN NORA R MRS ● 584-0464
2122 MC KENZIE CHARLES M ●
584-0262
2135 ETCHISON ROSS D ● 581-2691
2153 KUNSTMAN JOHN J ● 584-0236
2154 DISCH CLARENCE ● 581-1264
2172 DINEHART HENRY A ● 584-3941
2189 SIRPLE GEO T ●
---ISABELLE ENDS
3401 RINK GEO L ● 581-1455
3494 DILTHEY CHARLES A ● 581-2920
3536 WEBER ROBT D ● 584-4916
3572 ARNOLD ALBERT R ● 581-5296

35

ROINCIANA DR -FROM 2100 ALEMANDA DR SOUTH

---ZIP CODE 33516
1400 RHODEN JAN R ● 531-5376
1406 WAGNER DOROTHY MRS ●
1412 LAMBCKE HAROLD D ● 531-5426
1420 INGEBRETSEN EVA T MRS ●
531-5222
1426 BROGAN RHYLLIS M ●
1432 SEVIER TILLMAN R ● 531-5113
---BARCELONA DR BEGINS
1438 SCHREINER WM A ● 531-3766
1444 REYNOLDS DENNIS L ● 531-1148
1450 LATHAM HEATING & AIR CONDITIONING
LATHAM MARVIN B ● 531-4442
---CATALINA DR BEGINS

42

ROINCIANA DR (HIGH POINT)-FROM ROOSEVELT BLVD NORTH, 2 EAST OF US HWY 19S

---ZIP CODE 33516
2108 GRAHAM JAMES H ● 531-3345
2109 BOBBITT RICHO S ● 531-3489
2115 KING E LESTER ● 531-3818
2120 SCHRANK JOHN M GARBAGE COLLR
● 531-3435
2126 FREYN WALTER ● 531-3397
2127 KING RAYMOND
2132 FRANKLIN CHARLES L ●
531-3433
2133 AUMULLER ROBT S ● 531-3465
2139 VACANT
2144 WALTERS JAMES R ● 531-3698
2150 GEISELMAN WILBERT S 531-5244
2151 HARRIS WM O JR ● 531-3751
2156 ANDERSON JOHN L ● 531-3625
2157 MC INTOSH DAVID ●
2162 CURRIE ROBT S ● 531-3656
2163 SLACK JOHN G ● 531-3717
2168 MULHOLLAND JOSEPH E ●
531-4389
2169 TAMMONE SENA MRS ● 531-3667
2174 WOLF JOHN S ●
2175 JACKSON HUGH M ● 531-3708
2180 NOEL MINNIE H MRS ● 531-3665
2186 VACANT
2187 GEISELMAN WILBERT H ●
531-3645
2192 CASTILLO ALF S ● 531-3739
2199 JEHOVAH'S WITNESSES KINGDOM HALL

27

POINCIANA LA (HARBOR BLUFFS LARGO)-NORTH & SOUTH FROM RALM DR 1 WEST OF HARBOR VIEW LA

---ZIP CODE 33540
106 EVERTS FRANK C ● 584-5389
107 DISSETTE EDW F ● 584-2005
109 RUNKLE LLOYD M ● 584-6849
110 GASSETT W QUENTIN ● 584-0862
111 HUIZINGA HARRY ● 584-7703
113 BETTIGER THEO J ● 584-1356
115 SMOAK EUSTICE R ● 584-0279
117 RAMSEY EVANS M 584-8209
RAMSEY JEFFERSON M
118 DOYLE JOSEPH R ● 584-3633
119 MARQUARDT GEO C ● 584-4354
---RALM DR INTERSECTS
201 LIBBERT CORNELIUS H ●
581-3224
202 MC CULLA WM WINTER RES ●
203 STEPHENSON STANLEY K ●
584-1761
205 WARD ROBT W ● 584-2766
209 RUEDIGER NORMAN E ● 581-3846
211 DE LONG EDW ● 584-8220
213 ROOT JOSEPH C ● 581-5153
215 PINE LYNN W ● 584-7482
216 THORNLOW WM F ● 584-5091
217 SMITH JAMES W ● 581-2740
219 KELLER JOSEPH D ● 581-3187
220 UNDER CONSTN
222 MC COY RICHD E ● 581-3429

42

ROINCIANA TER (HIGH POINT)-FROM ROOSEVELT BLVD NORTH, 3 EAST OF US HWY 19S

---ZIP CODE 33516
2101 LE CLAIR LIONEL H ● 531-3712
2102 HOUPPERMANS JOHANN H ●
531-3830
2107 SARVER ROBT L 531-6320
2108 RICHARDT OTILLIA MRS ●
2126 UNDER CONSTN
2163 BARONE WM ● 531-3816
2167 TURK RUDOLPH F 531-5672
2178 JONES HERBERT F ● 531-3415
2179 DUNNINGTON A GLENN ●
531-3773
2184 MARSTON HAROLD W ● 531-3703
2185 CRISP RAUL H ● 531-4362
2191 BUTERBAUGH WM B ● 531-3745

14

ROINSETTIA AV -FROM 1287 N SEEDEVA CIR NORTH 1 EAST OF N BETTY LA

---ZIP CODE 33515

Consult the CLASSIFIED LISTS of the DIRECTORY

If You Would Find What You Wish to Buy

A TO Z RENTAL CENTER
RENTS MOST ANYTHING YOU CAN USE
TOOLS AND EQUIPMENT FOR WORK AND PLAY
SAVE BY RENTING — WE DELIVER
2210 Gulf-To-Bay Blvd., Clearwater, Fla.
Tel. 446-6542

CLEARWATER TILE & TERRAZZO COMPANIES

Terrazzo Floors – Tile Contracting – Seamless Flooring – All Types of Resilient Flooring

"SERVING CLEARWATER FOR OVER 30 YEARS"

616 DREW ST. and A.C.L. R.R., CLEARWATER PHONE 446-8373

POINSETTA AV—CONTD
1992 WHITE WALTER W • 442-1596
1994 NO RETURN
---WDODLAWN TER INTERSECTS
2110 OAVY JOAN L MRS
2020 ROITENENT JESSE R
2025 WARD THOS J •
---IOLEWILD OR INTERSECTS
2047 FOX FREOERIC H
2049 LARRY
2050 TAYLOR JACK E • 443-4081
2058 HANEY J BRUCE • 442-6311
2063 AYCOCK PHILIP E • 443-4083
---ARBELIA INTERSECTS
2074 BERNHARDT OAVIO C BKRG SERV • 442-3012
2077 KING MAXIME • 442-1413
---UNION INTERSECTS

15

ROINSETTIA AV (CLEARWATER BEACH)-FROM 38 CAUSEWAY BLVD NORTH

---ZIP COOE 33515
400 FUN 'N' SUN MOTEL 446-9825
WHITNEY REALTY 442-5610
406 BLUE SKIES APARTMENTS 445-4261
RRUITT HAZEL O MRS
416 ROINSETTIA ARARTMENTS
I-5) VACANT
429 TOM'S TAVERN 446-9753
429A BOB FLANIGAN'S BARBER SHOR 442-4614
430 CASA CLAIR ARARTMENTS
BRINKLEY THOS B • 443-8642
432 CADILLAC ARARTMENTS
HUNT HAROLO F • 443-8635
435 BEACH BUFFET INC THE 447-1311
437 VACANT
439 BEACH HARDWARE 446-3349
---RARAYA INTERSECTS
449 TRANSIENTS
499½ SHURA TED J
451 LORRAINE B APARTMENTS
KRISRIN OANL R • 446-0369
453 MICKELSON ARVID
454 BAY CREST ARARTMENTS
DAVIS ODNNA E MRS 447-1086
470 SILVER KEY GARDEN ARARTMENTS 443-8631
I-7) VACANT
B RUNDGREN AAGDT MRS
9 LOURE JOHN W 446-8974
473 WOOOWARO WM L
485 BAY VILLA ARARTMENTS
---BAYMONT INTERSECTS
---(NOT OPEN)
602 BREEZEWAY MOTEL 445-3311
RICHARDSON LILLIAN S MRS • 445-3311
---KENOALL ENOS
605 TAGGART APARTMENTS THE
TAGGART FREOK H • 442-3674
622 NARRAGANSETT ARARTMENTS
1 BUNCH DONALD R • 442-7561
2-4) TRANSIENTS
---ROYAL WAY INTERSECTS
---BAY ESRLANDE INTERSECTS
638 CARDUSEL MOTEL OFC
640 CARDUSEL MOTEL
HALGREN RALRH W • 446-6995
648 MONACO APARTMENTS
CULVER RAYMONO • 442-7922
650 ARARTMENTS
1 TRANSIENTS
2 FRASER ROBT A • 445-5862
655 VACANT
665 DIANASTASIS ERNEST • 445-3683
---SOMERSET INTERSECTS

4

POINSETTIA RO (BELLEAIR)-FROM OSCEOLA RO SOUTHEAST 1 SOUTH OF OLEANOER RD

---ZIR COOE 33516
410 VANOER VOORT THOS O • 584-7763
420 O'HARA KENNETH G • 581-4214
435 PHILLIPS CHARLES M JR •
---OE SOTO PL ENOS
440 SCHMITZ VAL A • 584-7946
450 ROCKHOLD LUTHER E • 584-6561
465 SMITH THOS L • 584-6545
470 COOPER ALBERT T JR • 584-7346
475 EOMUNOS OAVID E • 584-3758
480 BEVERLEY GEO H • 584-7338
485 THEURER GEO J • 584-3040
---PINELLAS RO INTERSECTS
501 PALAOINO WINIFREO K MRS • 584-3632
503 ORIGER KATH T MRS • 584-6643
504 MUOANO FRANK R •
---INOIAN ROCKS RO INTERSECTS
623 HOELDTKE CLYOE • 581-1873
625 LEMON HORTENSE MRS • 584-5335
---HIBISCUS RO INTERSECTS
627 KEATING FRANK A • 584-3394
630 FRICK RALPH G • 584-8537
631 BALLINGER HARDLO M • 584-5095
633 WATSON NUMA A • 584-1609
634 MOORE WM J • 584-7275
635 CURREY J ARTH • 581-1683
639 OUGAN RICHO E • 584-4694
640 SNIBBE ROBT M • 584-1255
641 LAMBORN HERBERT C • 584-5431
644 SPINER LOUIS H • 581-4503
646 BAUERLEIN CARL C • 581-1063
647 BASSETT ROBT S • 584-0446
648 SNERLEY CHARLES F • 581-2312
650 BUCKLEY LAWRENCE R • 584-1608
653 GROOE JAMES R • 581-3529
654 WILDRICK WARREN N • 584-3621
657 TUCKER FREO C • 584-7247
659 VACANT
660 HARRIS CHARLES A JR • 584-4121
---CYPRESS AV BEGINS
662 CHARBONNET LOYS JR • 581-1831
664 WAGNER H J • 584-4226
666 ISENBERG WM G 581-1175
668 POST SIMON O 581-1815
---ROSERY RO BEGINS

36

ROMELO ST -FROM 771 OEMPSEY SOUTHEAST 1 BLK EAST OF ACL

---ZIP COOE 33516
1353 NELSON ALLEN E
1354 GAY PROOUCTS INC (WOOO OIV)
1362 HANCOCK WILL H • 447-4240
1363 FAIRCLOTH HENRY 446-7967
1364 BELL MYRTLE A MRS • TAUNTON ANGUS
1365 RENNINGTON ROY W • 443-9773
1366 INFINGER HARLEY J 443-9774

4

RONCE OE LEON BLVO (BELLEAIR)-FROM ROSERY RO NORTH AND EAST TO LARGO RO 1 WEST OF OSCEOLA RO

---ZIR COOE 33516
---MAGNOLIA RO BEGINS
101 TUCK LORNA K • 584-5391
103 RETERSON FRANKLIN • 584-6867
107 KIZER RALPH O • 584-1037
109 IMPARATO EOW T • 584-1920
---PENSACOLA BEGINS
201 KUSTER BLANCHE M MRS • 584-8332
205 MOON BEATRICE L MRS • 584-6964
209 ROYSOON OORRANCE S • 584-6863
215 SRIETH WM F • 584-6975
221 MC KINLEY THOS W • 584-7931
---MANATEE RO INTERSECTS
300 WATKINS LEE C JR •
303 KLINE ARTH B • 584-7528
304 HAMMARLUNO LLOYO • 584-8257
310 LAMB MARGUERITE L MRS • 584-0458
311 HACKWORTH ROBT O • 584-0343
312 BACON LUCAS M • 584-8488
315 ENGLANO SANFORO P • 584-8430
316 CAREW J STEWART • 584-0363
---ORLANOO RO INTERSECTS
400 MC LAPIN OOROTHY M MRS • 584-8475
---SARASOTA RO INTERSECTTS
410 THOM MELVIN A • 584-7982
411 VACANT
450 FAY CHARLES E • 581-2429
451 GRUBBS JOSEPH M • 584-6521
460 WILSON HAROLO S • 584-0578
---OCALA RO INTERSECTS
500 HAAS ARTH C • 584-7906
510 LACEY CHARLES E • 584-7977
515 OIETZ KATH V MRS • 581-6357
520 SEIBERT LYLE A • 584-3077
523 REIO CORALYN B MRS • 584-1758
526 GREENE HENRY E • 581-4871
529 SPEAKES WM E • 584-1239
530 LAWLESS FRANK J • 584-5578
600 SHORT WM W • 581-2395
---OLEANDER RO BEGINS
---PINE RO BEGINS
601 KOCH ROBT M • 581-2205
603 WHITMAN JAMES A • 581-1902
605 BOUGHTON CLARK • 581-2070
625 BINGHAM THALIA R MRS • 581-4310
635 ROBINSON RALRH L • 581-3393
639 KINSEY CARRIE M MRS • 581-3896
641 SCHOLL KARL F • 581-4105
647 NEW CARL F • 581-2201
---RALMVIEW AV INTERSECTS
701 WELLINGHURST JOHN • 581-1979
704 CRONES JOHN H • 581-4193
705 SHEPARD M JEANNE MRS • 581-1994
708 POST ROBT O • 581-3078
709 SHELOR WARREN S • 581-2369
715 HARRIS JULIEN W MRS • 581-2366
721 WOOO WILL S • 581-2422
---COUNTRY CLUB RO ENOS
---INOIAN ROCKS RO INTERSECTS
800 HEINER GEO F • 581-2432
803 LOWE HENRY F • 584-3320
805 WEIBLEN FREOK C • 584-3156
806 VACANT
807 CORELL GEO J • 584-1797
808 GREENWAY OLIVER J • 581-1987
809 ANOREWS C KIRK • 581-5371
810 HENLEY RAYMONO M • 581-1073
---THE MALL INTERSECTS
900 KINGSBURY WARREN J • 584-2018
901 BELLEAIRE-TOWN HALL 584-7135
BELLEAIR ATTY
BELLEAIR CLK
BELLEAIR COMNRS
BELLEAIR OEPT RUB WKS
BELLEAIR FIRE OEPT HOOTS 581-4145

NEED A LOCKSMITH

HILLER'S LOCK AND SAW SERVICE

Phone Day or Night 446-6125

1756 Clearwater - Largo Rd. - Clearwater, Fla.

McMullen's Feed Store Inc.

- FERTILIZERS
- BABY CHICKS
- SEEDS
- FEEDS
- INSECTICIDES
- FARMERS SUPPLIES
- GARDEN EQUIPMENT AND TOOLS

Headquarters for **VIGORO** *and* **SWIFTS** PLANT FOODS

Phone 446-2248

Ask for C. LESTER McMULLEN or ROBT. C. HOLMES for Expert Advice on Your Lawn and Garden Problems

1220 S. Fort Harrison Ave.

MR. FIX-IT CO. GENERAL CONTRACTOR

• HOME REPAIRS • REMODELING • ADDITIONS • ALTERATIONS • CONCRETE WORK

No Charge For Estimates

1923 Indian Rocks Road, Largo, Fla. **Phone 581-2326**

HAROLD A. BJORK

REAL ESTATE

Homes
Conventional
FHA and VA
Financed

Mrs. Virginia C. Bjork
Contractor

FINE HOMES

COMMERCIAL BUILDINGS

1700 NURSERY RD.

PHONE 446-0225

PHONE 446-3055

JOHN S. RHODES, Jr.
FUNERAL DIRECTOR
1721 GULF-TO-BAY BLVD. CLEARWATER

PHONE 446-3055

PONCE DE LEON BLVD (B)—CONTD
BELLEAIRE TOWN HALL—CONTD
BELLEAIR JUDGE
BELLEAIR MAYOR
BELLEAIR POLICE DEPT 581-3092
RECREATION DEPT 584-5946
904 TAYLOR RUSSELL L ● 581-3334
905 TINY TOTS PRIVATE SCHOOL INC 584-2867
906 DAILY RICHD ● 581-3230
908 BOURNE ROY S ● 584-3914
---VERONA INTERSECTS
1016 SMITH M CPEGO PHYS 581-3124
---SHIRLEY AV ENDS
1050 CURTIS LEWIS J ● 594-4670
1055 BILTMORE CONSTRUCTION CO INC 584-8188
---BARBARA CIR INTERSECTS
---SAL CROSSES
---BELLEAIR AV BEGINS
1075 BELLEAIR TOWN GARAGE 581-3841
BELLEAIR SEWERAGE DISPOSAL PLANT 581-3993
1115 BELLEAIR STORAGE 584-3575
---SAL CROSSES
---(CITY LIMIT)
1175 O'BRYANT LAWN SPRINKLERS INC
175 JIM'S CABINET SHOP 585-6957
1175 PLASTIC ARTS FIBREGLASS
1185 SUNBEAM BAKERS 584-4487

21

---CLEARWATER-LARGO RD INTERSECTS
---(NOT OPEN)
---WYATT INTERSECTS
1217 DILL JANE P MRS DESIGNER ● 581-4860
1221 CARTWRIGHT SAML E ● 581-5464
1227 STEWART H M ● 581-3606
---JEFFERSON AV INTERSECTS
1228 LAMACCHIA CHARLES P ● 584-8215
---YOUNG INTERSECTS
1240 COLON CARLOS R 584-7466
---PRESCOTT ENDS
1300 RUSH TYRUS R ● 584-2859
1301 PONCE DE LEON ELEMENTARY SCHOOL 581-4765
1309 GIRG JEROME J ● 581-1455
---FREDERICA AV ENDS
1318 WALTERS JAMES H ● 584-2219
---LADY MARY AV ENDS
1325 BARTHELSON EINAR C ● 581-3052
1331 JENSEN ANDY C ● 581-4538
1337 JAEGER RALPH G ● 581-5447
1340 SMIROS JOHN ● 584-2305
1343 SMITH WM R ● 581-4107
1346 DRAGA WALTER ● 584-3361
1349 RUGE ERNEST J ● 581-4033
1355 RICKERSON GERALD H ● 581-4538
1360 KAUFMANN JOHN ● 584-1076
1361 COLLMAN CLARENCE ● 581-5156
---EVERGREEN AV ENDS
1367 STOODARD EDGAR S ● 581-5271
1373 SHIVELY EDW W ● 581-5348
1379 DUGGEN WM H ● 581-1905
1380 BASING RAYMOND W ● 584-3752
1385 MARTIN HARRY ● 581-4796
1390 TAYLOR S FRED ● 584-2798
---CHESTERFIELD DR INTERSECTS
---HILLCREST AV INTERSECTS
---(NOT OPEN)

33

PORTER DR (LARGO)-FROM 2824 ROBERTA NORTH

---ZIP CODE 33540
852 DOBSON WM A JR ● 531-3753
886 LARSON EDW R ● 531-3714
887 CARRS VIVIAN L MRS ● 531-2343
928 ALDRICH CHARLES W ● 531-3790
929 LARSEN JOHN D ●
946 GAINES CAROLYN L ● 531-3775
947 BEERS WALTER H ● 531-3657
964 WOOD THOS C ● 531-2373
965 THORNE MARVIN Y ● 531-3707
980 SLOBE FREDK W ● 531-3704
981 BORST THOS E ● 531-3989
1016 RICHARDS GEO W ● 531-3782
1017 HESTER HILLIARD H JR ● 531-3719
1044 ZIOCK JACK E ● 531-3746
MILLER GENE 531-3633
1045 HERSHFELT PHILIP H ● 531-3638
1068 QUICK STANLEY S ● 531-1845
1069 FESSLER JACK L ● 531-1249
1092 HARRIS ARTH E ● 531-5228
1093 PODUREIEL ALEX A III ● 531-6390
1125 DAVIDSON IVAN ● 531-3776
1146 GOGIN RICHO T ● 531-2282
1147 LYON ELIZ D MRS ● 531-3757
1194 WEBB NORMAN O ● 531-2156
---ROSERY RD INTERSECTS

34

PORTSMOUTH RD -FROM PEMBROOK DR SOUTH 1 EAST OF DONCASTER RD

---ZIP CODE 33516
1743 MC WHIRTER F POWELL ● 531-5777

14

PORTWAY ST -FROM ACL EAST TO DOUGLAS AV 1 NORTH OF GRANADA BLVD

---ZIP CODE 33515
1173 COLLINS IVON T ● 446-7954
1178 SIGLER WM R
HORN RONALD C 446-7746
1184 DENTON BENTON W 442-1510
---DOUGLAS AV INTERSECTS

25

ROWHATTAN ST (SAFETY HARBOR)-FROM SOUTH OF 1280 4TH N NORTH

---ZIP CODE 33572
350 FAIST FRED ● 726-3816
---4TH INTERSECTS

10

PRESCOTT AV N -FROM DREW NORTH 1 WEST OF BETTY LA

---ZIP CODE 33515
209 JONES CLAYTON H ● 442-1987
210 FISK ARCHIBALD B ● 446-8709
211 WYNN GLENDON J ● 442-1988
216 SATTERFIELD JOHN E ● 446-6381
300 MEIGH ANNA L MRS ● 444-6162
301 CLARK JOSEPH A ● 442-7933
305 HOLLY BERTHA E MRS ● 446-5615
306 HARVILLE ALF L ● 442-1737
311 WADDELL LOLA M MRS ● 442-2712
311½ REEVES CHARLES W 442-5400
314 MASON WM G ● 446-6132
315 STRICKLAND ROY E ● 442-2710
318 WHITLOCK MAUDE D MRS ● 447-3183
---JACKSON RD INTERSECTS
401 RAMSEY JILL A MRS ● 443-6682
409 HORNBERGER HENRIETTA M MRS ● 447-2788
414 SMITH BLANCHE M MRS ● 443-4831
415 SMITH MAUDE B MRS ● 443-6681
416 MORRIS CHARLES M ● 443-4832
417 FERRIS CHARLOTTE E MRS ●
502 MADDEN JOSERH P 442-9203
505 SMITH SHERMAN L ● 446-0268
506 RETEPKA MAX ● 446-7669
509 LEWIS LAURA A MRS ● 446-7212
510 STULEP ETHEL C MRS ● 443-6683
512 KNARP JOAN P ● 443-6685
---SCL CROSSES

5

PRESCOTT AV S -FROM 1256 BELLEVUE SOUTH 3 EAST OF MISSOURI AV

---ZIP CODE 33516
1456 FRANK RONALD 442-0087
1457 WILLIAMS HENRY E 442-5563
1460 VACANT
1461 TOUCHTON WM A ● 442-3768
1464 MUNYAN RUTH MRS ● 442-6608
1465 HARRIS CECIL D ●
1468 NEWELL MURDOCK JR ● 442-3747
1469 WILL LLOYD JR ● 442-6716
1472 WARNER WARD S ● 442-2009
1473 TUCKER JOHN W ● 442-8671
1476 WILKES EDW Y JR ● 442-2008
1477 HEPING EDGAR E ●
1480 HENORY LEWIS B ●
1481 LOLLIS ROLAND R ●
1485 VACANT
---WOODLAWN AV INTERSECTS
1500 PULLING ROBT L ● 442-2204
1501 SIGNORINI TONY D ● 442-6939
1504 GOLCHERT EDW J ● 442-2205
1505 MC LAUGHLIN GEO W ● 442-7681
1508 SELL MAURICE A ● 442-4495
1509 MARSH JACK D ● 442-6090
1512 NIEMIEC EDW J ●
1513 CHAISSON DAVID N ● 442-9259
1516 WRIGHT J A ● 442-3816
1517 HINES WAYNE R ●
1520 HOLCOMB HOBE S ● 486-0249
1521 APOSTOLIDIS JOHN ● 442-0234
1524 VACANT
1525 COPPIN KENNETH M ● 442-0344
1528 PHILLIPS RUFUS B JR ● 442-3287
---HOWARD INTERSECTS
1529 SCHLEIMER JOHN A ● 442-6852
1533 MORROW EDGAR J ● 442-7518
1541 GREEN JUDITH M MRS ● 442-0188
1544 TISDALE WM J ● 442-0616
1545 SHINGLETON ISAAC C ● 442-7060
1548 HULETT ROBT E
1549 RAUSEO JOSEPH P ● 442-3245
1552 FOSTER MAX H ● 446-1167
1553 KLOKE E MAE MRS ● 442-6347
1554 MEAD AUGELYN MRS ● 446-2773
1557 BURKE DOROTHY B MRS ● 442-6348
1560 TUCKER RONNIE I ●
1561 FUHRMAN ANNIE M MRS ● 442-7059
1564 VACANT
1565 STOLTENBERG ROBT G ● 442-3755
1568 LOMBARDO ALEX F ● 442-4507
1569 LINDQUIST ERNEST ● 442-3756
---BELLAIR INTERSECTS

21

---BELLEAIR RD INTERSECTS
1604 JONES DOROTHY M MRS NURSE ● 581-3262

Where to Buy?

Consult the Classified Business Lists In This Directory

ISLAND YACHT HARBOR INC.
GASOLINE and DIESEL SERVICE
Ice Beverages and Showers ● Wet, Covered Storage
200 Windward Passage (IE) Clearwater

Telephone 445-8021

WELDING
PORTABLE
HELI-ARC
TRAILER HITCHES

CARFRE
PHONE 726-2578
2810 GULF-TO-BAY BLVD.

IRON - STEEL
and ALUMINUM
FABRICATORS
AUTO - TRUCK
RUST PROOFING

Artists with Iron

PRESCOTT AV S—CONTD
1605 FULLENWIDER CHARLES V R ●
584-4444
1610 MEEKS PAULINE MRS ● 584-7745
1611 BRASS WM O
1614 EWING RAYMOND D ● 581-4141
1620 RUSH MIRIAM R MRS ● 581-3403
1623 SALISBURY KENNETH B JR ●
584-8243
1626 LOUGHLIN THOS J ● 584-0113
1627 DE GUISE RUTH MRS ● 584-7916
1630 WOOD LEAH E MRS ● 581-3556
1633 MARTIN BERT J ● 584-8003
1635 COLEMAN JOHN M ●
---BAY VIEW DR INTERSECTS
1650 ENLUNO ALICE S MRS ●
584-4593
1651 JOHNS MURIEL MRS ● 584-2526
1653 MONTIETH EUG W ● 584-5124
1654 SORVILLO FRED J ● 584-5377
1658 SALVATORE CAMILLO C ●
584-0425
1659 FAGGIOLI CHARLES ● 581-3819
1660 EAST LAWRENCE W 581-4085
1661 LOCHER PATRICIA K ● 584-5511
1664 HUNT FRANK C ●
1665 FEISNER LOUIS E ● 581-4248
1668 STEADHAM LEONARD J ●
584-0114
1669 ROBERTS GERALD N ● 581-4432
1672 FITZGERALD MORGAN E III ●
584-0735
1675 PATTON MARY MRS 581-4657
---PONCE DE LEON BLVD INTERSECTS

17
PRESIDENT ST (DUNEDIN)-FROM
CLEARWATER BAY EAST 3 SOUTH OF
MAIN

---ZIP CODE 33528
---EDGEWATER DR INTERSECTS
201 BRAND A OWEN ● 733-4755
212 HOWE CHARLES F ● 733-2895
216 COCHRAN JOHN H ● 733-2893
RICE MARTIN H 733-5791
225 HAYTHORN RAYMOND S ● 733-2322
228 MYERS ALEX H ● 733-3979
235 ROOD LYDIA C ● 733-7653
240 MIDDLETON MABEL L MRS ●
733-2896
241 GRANT ALBERT H ● 733-6900
245 WAKEFIELD GEO C ● 733-2324
250 WEAVER CLARENCE K ● 733-1596
255 FRANK CLARA I ● 733-4642
256 WHIPPLE WM B JR 733-1736
261 LOCKARD CHARLES R ● 733-9166
266 CALVIN JEAN N MRS ● 733-2757
271 BEUKEMA HARRY J ● 733-2325
285 FOLSOM-JONES CHARLES REV
733-2323
300 MARTIN ROBT E ● 733-3041
308 JOHNSON FLORA MRS 733-1954
310 SNYDER ANNE M MRS 733-4436
---BROADWAY INTERSECTS
318 LARISEY CECIL E 733-5388
326 YOUNT MARTIN ●
---SCL CROSSES
---DOUGLAS AV INTERSECTS

33
PRICE CIR -FROM NURSERY RD SOUTH
1 EAST OF WINDING WAY

---ZIP CODE 33516
1500 HALL RUSSELL C ● 531-5056
1501 STASKAL EMERL J ● 531-4454
1502 LILLYROOT RONALD G ●
531-4822
1503 MANNING FRANCIS R ● 531-5127
1506 NO RETURN
1507 WERDER WILLIS F ● 531-2137
1508 PEDULLA CAROLE J MRS ●
531-5138
1509 MC CASLAND JAMES
1512 CROUCH EMERSON P ● 531-4071
1513 NELSON COLUMBUS ● 531-5190
1514 DEAN EDGAR J 531-3031
1515 MC CORMICK WM H ● 531-5146
1518 VIRCIGLIO RAUL ● 531-2080
1519 STARR RICHARD F ● 531-5578
1520 MARSHALL JOHN K ● 531-5135
1521 VACANT
1527 ALLISON WM A ● 531-5018
1530 WYLLIE NEIL W ● 531-4050
1534 PRITCHETT ROBT S ● 531-1835
---OAK LA INTERSECTS
1964 SHERROD DENNIS H 531-3209
---NURSERY RD INTERSECTS

51
PRINCE PHILIP ST -FROM 1836
MURRAY AV EAST 3 SOUTH OF
SUNSET POINT RD

---ZIP CODE 33515
1713 KROESCH MILTON F ● 446-0423
1714 MC CALL JAMES H ● 447-2278
1719 KUHN GEO E ● 447-3690
1725 PARKER JAMES F ● 442-3847
1732 CROSS JAMES F 446-1255
1737 TAMPLIN SEBERT L 446-5636
1738 VACANT
1743 COPOELL A
1778 HOWES RALPH H 442-0650
---KEENE RD INTERSECTS

13
PRINCESS ST -FROM CLEARWATER BAY
EAST TO 1760 N FT HARRISON AV

---ZIP CODE 33515
---SUNSET DR INTERSECTS
308 CARLSON AMBROSE ● 443-6673
312 DAVIES JOSEPH A ● 443-6672
315 AKERMAN DOROTHY B MRS ●
BISHOP LUCY T MRS 443-6671
316 SCHMID CLARA A MRS ● 443-6674
319 WELLER MARY W MRS ● 442-1628
403 DEAN KENNETH L 443-8305
404 WARRICK MAUDE E MRS ●
442-2701
406 MARTIN L D ● 442-5515
407 MOOREHOUSE MARY MRS ●
408 PEMBROOK ROSE M MRS ●
443-8304
409 FISHER CARL E ● 444-9504
411 VACANT
412 HOWARD JOSEPH T ● 422-700
413 VACANT
416 MULHOLLAN CLARA M MRS ●
---FORT HARRISON AV INTERSECTS

20
PRINCETON AV (DUNEDIN ISLES
DUNEDIN)-FROM MICHIGAN BLVD
NORTH 7 EAST OF BAY SHORE BLVD

---ZIP CODE 33528
2008 DARLING HOMER B ● 733-4782
2012 TOMPT MARGT MRS ●
2016 WALLACE T FRANKLIN ●
733-5933
2021 WIGGINS FREDK C ● 733-7841
2025 KARSHNER CLOYCE F ● 733-1610
2032 TURNER THOS A ● 733-7287
2036 DUNCAN JIM ● 733-3200
2040 BERFETTI RALPH J 733-1913
2044 HENDRY DAVID D WINER RES ●
733-7477
---GULF VIEW BLVD INTERSECTS

10
PROSPECT AV N -FROM 900 CLEVELAND
NORTH

---ZIP CODE 33515
15 KENNEDY & STRICKLAND CO BODY &
PAINT SHOP
---LAURA INTERSECTS
101 WESSON BODY SHOP AUTO REPRS
446-6761
105 VACANT
114 AIKEN ELIZ M MRS 447-2238
---GROVE INTERSECTS
128 THOMAS SYLVESTER
129 HINTER JAMES
135 KISBY HARRY R ●
136 SCHENCK MABEL E
138 STRICKLAND CLARENCE A
442-0270
---DREW INTERSECTS

7
PROSPECT AV S -FROM 900 CLEVELAND
SOUTH TO BELLEAIR

---ZIP CODE 33516
---PARK INTERSECTS
---PIERCE INTERSECTS
211 KWIK-CHEK DRUG
SUPER X DRUGS 446-1005
---FRANKLIN INTERSECTS
---GOULD BEGINS
300 TICK-TOCK LOUNGE & PACKAGE
STORE 446-3199
304 CLEARWATER PAINT CO 446-4011
---COURT INTERSECTS
401 SENIOR CITIZENS SERVICES INC
442-8104
---CHESTNUT INTERSECTS
501 SMITH LYSANDER C 442-7970
503 QUATTLEBAUM MARGT A MRS ●
442-4095
507 CLEARWATER DENTAL LABORATORY
446-2418
509 JOHNSON MALVIN H ●
---TURNER INTERSECTS
602 JOHNSON DOYLE F 446-8983
603 VACANT
604 FREY NEWT ● 443-5981
605 DELAMATER FRANK H ● 443-5982
607 BRECHTL ALBERT F ● 443-5983
607½ VACANT
609 RICKERAL GENEVIEVE MRS ●
442-3262
611 LIVINGSTON LOTTIE E MRS ●
442-4018

6
---PINE INTERSECTS
700 MAJEWSKI HELEN MRS ● 442-4030
702 LINTON GARY B ● 446-8352
703 BAILLIE GEO I ● 443-5783
703½ VACANT
704 VACANT ●
705 METTENET ERNEST A ● 443-5782
706 HALEY M PATRICIA ● 443-5781
707 BAILLIE JEANNE MRS
707½ VACANT
708 GATES JACK T ● 447-4232
709 AUGSBACH CHARLES W 443-5184
711 SHAW JEANETTE M MRS ●
445-4852
712 VACANT
---DRUID RD INTERSECTS
800 DEWEY LOVETTE R ● 443-5185

APPROVED AAA COURT
REGAL MOTEL
Heated Swimming Pool
Free TV
Wall To Wall Carpeting
Room Phones
1320 Cleveland St. (On Fla. Route 60)
TEL. 442-4161

Who Sells It?
Is Answered by the Classified Business Lists In this Directory

GULF MACHINERY CO.
MANUFACTURERS OF PROCESSING EQUIPMENT
WELDING MACHINE SHOP FOUNDRY
3149 State Road 590, East of Haines Road, P. O. Box 187, Clearwater, Fla. Tel. 726-1127

WEST COAST AWNING CO.
(NOT INC.)

FHA TERMS

- JALOUSIES
- AWNINGS WINDOWS
- DOOR AWNINGS
- SCREENED PORCHES
- POOL ENCLOSURES
- CANVAS AWNINGS
- STORM WINDOWS

1424 S. MISSOURI AVE.
CLEARWATER
PHONE
446-7716

CONTRACTORS and BUILDERS ASSOCIATION of PINELLAS COUNTY
A Business Trade Association Dedicated To The Service Of The Building Industry Of Pinellas County
200 First Federal Bldg., 800 49th St., N.
St. Petersburg, Fla. 33710
Phone 344-6221
344-0941

PROSPECT AV S--CONTD
801 NICHOLSON ESTHER K MRS ●
44S-4851
802 CLARK WILDIE W ● 443-6771
803 PENABAOF ROLANOO 447-4194
80S HEMING HAZEL F MRS ● 443-6772
806 LESTER STEVEN ● 443-6773
807 STYLES ALICE M MRS ●
HAMMOCK SAML F
---JASMINE WAY INTERSECTS
904 SAINT CECELIA RELIGIOUS
ARTICLE STORE
905 HILL GLADYS E MRS ● 447-4393
908 MAGNOLIA APARTMENTS
1 FRANKE OAVIO H MRS
2 VACANT
3 ALTZ OOROTHY F 447-3777
4 VACANT
S MARSLANO FRFO
6 FERGUSON GEO M 447-3898
7 VACANT
---MAGNOLIA INTERSECTS
1002 BROWN THOS T JR ● 442-1015
1006 DARLING HARRY H ● 446-7497
1010 KERCE ERNEST F ● 442-2971
KERCE VESTA L MRS MUS TCHR
---LOTUS RATH BEGINS
1101 THOMAS ILA M MRS ● 442-1032
1102 KORTE E M MRS ● 446-0474
1103 GREEN ELIZ G MRS ●
1103½ VACANT
1104 METCALF ELMER S ● 443-5355
1105 VACANT
1106 VACANT
1107 WISMER GARNET S ● 443-5351
CONLEY MICHL J 442-3885
1107½ KNEPPER LAWRENCE S
---JEFFORDS INTERSECTS
1209 WOODARO ELVIS I ● 447-3542
---GRAND CENTRAL AV INTERSECTS
---PINELLAS INTERSECTS
12S6 VICK LUCY O MRS ● 44S-4135
---TUSKAWILLA INTERSECTS

36

---WOODLAWN INTERSECTS
1S10 BETHEA RUSSELL 442-2289
1511 TEAL J RALPH ● 442-0182
151S STEIN EOW L ● 445-5174
151S½ NO RETURN
1S16 DICKS WM H ● 447-3597
1519 SMITH FRANK W ● 446-9600
1S20 ROUSSEAU IRA S ●
1524 CLEARY JULIA MRS ● 442-7S09
1S27 OUFFEY MINOR C ● 445-5172
1532 GAFOE THERESA J MRS ●
443-2173
1S3S BURNETTE GILES M ● 445-S173
1S40 ALLEN PRINTING INC 446-1236
ALLEN CECIL L ●
1543 BANTA MILDRED M MRS ●
443-2174
1544 BOUTWELL H OAVIO ROOFER
1S49 GROSHON GLEN S
---HOWARO INTERSECTS
1561 PLAY PARC NURSERY &JUNIOR
SERV LEAGUE(447-3667
1564 LAWSON ISABELLE B MRS ●
447-3270
1S65 WACHSTETTER GUY ●
1567 VACANT
1568 SILVIUS LA VERNE E ●
442-3484
1571 FREEMAN CHARLES W ●
1576 HUDSON OSCAR S ● 442-8723
1580 MELVIN JACK ●
1588 PILEY STERLIN ● 442-0762
1591 HYSELL CHARLES W
1596 RIXLEY EVERETT R ● 442-0869
---BELLEAIR INTERSECTS

5

QUEEN AL -FROM S GREENWOOD AV
EAST 1 SOUTH OF QUEEN ST

---ZIP CODE 33S16

S

QUEEN ST -FROM 1403 S MADISON AV
WEST

---ZIP CODE 33S16
1130 HARVEY WISOON ● 442-1201
---WASHINGTON INTERSECTS
1136 VACANT
1149 RINKNEY HALLOWEO B ●
442-492S
1150 FRANKLIN GEO ● 442-7S82
1154 GOSS JAMES C ● 446-9268
11SS OAVIS JOSERH ● 442-4767
1158 HATCHETT PAUL A
1159 FUZZ WILEY N ● 442-7234
1176 BILLIE EARNEST ● 442-7S81
---MISSOURI AV INTERSECTS

32

QUINCY CT -FROM 7149 QUINCY LA
SOUTH

---ZIP CODE 33516
7136 COLEMAN CHARLES M ● 531-110S
71S4 RIGGLE ROBT H ● S31-119S
7172 GOROON JOHN U ● S31-3027

32

QUINCY LA -FROM 15S73 NEWPORT RD
WEST

---ZIP CODE 33S16
7100 OELANCEY JOHN W ●
7118 VACANT
712S STADT MARVIN E ● S31-6716
7149 ARQUETTE ROBT A ● 531-6440
---QUINCY CT BEGINS
7173 TRUOELL ZARIAS A ● S31-1229
7190 LYONS LARRY ● S31-48S6
7197 FIGHT JOSEPH V ● S31-1294
7214 HOWELL HERBERT E ● 531-114

S8

RAGLANO AV -FROM 2230 S LAGOON
CIR NORTH 1 EAST OF W LAGOON
CIR

---ZIP COOE 3351S
1716 WRIGHT OELBERT L ● 442-5303
1717 ROBERTS EVERETT E ● 44S-1265
1721 CROGNALE LAWRENCE J ●
446-9330
1729 BELCHER ROBT N 442-9192
1740 SISK CHARLOTTE S MRS 2 ●
442-6819
1744 KING JONATHAN ● 44S-1334
174S HIEBELER EVELYN MRS MRS ●
442-2918
1748 DOWIN JACK L ● 446-7431
1767 JOHNSON JOSEPH ● 442-2904
1771 SMITH WAYNE W 442-7285
---MANOR BLVO INTERSECTS

S8

RAGLAND CT -FROM 17S7 RAGLAND AV
WEST

---ZIP COOE 33515
1759 FISCHER RICHD G ● 442-0055
1763 SCHULTZ MELVIN F ● 442-9960
---RAGLANO AV INTERSECTS

11

RAILROAO AV -FROM OREW NORTH AND
NORTHEAST TO FAIRMONT 1 EAST OF
ACL

---ZIP COOE 33S1S
---JONES INTERSECTS
304 JAMISON OENNIS H REV 442-3070
---JONES AL ENOS
---HART INTERSECTS
400 COLEMAN LAWRENCE E ● 447-3694
402 BRYANT SAVANNAH MRS ●
444-1782
404 FLOYO MARTHA MRS
JONES LEANOREW 447-2165
PARKER REBECCA
406 HARVEY MYNA MRS ● 446-7595
408 SAMUEL RICHO ● 443-2601
S02 CLEMONS WILLIE J 442-4663
502½ OAVIS EOW
LONG RUTH E 443-2603
S04 ELLENWOOO EZRA ●
S06 HOOKS I JOHN ● 443-2602
S08 VACANT
510 NELSON MARY E MRS 444-1783
---MARLE INTERSECTS
601 LEE ALICE B MRS 44S-10S1
602 VACANT
603 HARRIS IRENE H MRS 441-4432
603½ GREEN LILLIE M MRS
604 MONTUPI CO SERV STA EQUIP
REPR 442-1282
605 BROOKS HASTINGS
60S½ OOUGLAS JAMES
609 WIGFALL SIONEY L ● 446-6270
---ELORIOGE INTERSECTS
703 SIMPKINS JOHN ● 442-0927
70S WALKER GEO
707 THOMAS HANNAH M MRS ●
446-8094
---SEMINOLE INTERSECTS
803 THOMAS EVELYN MRS
TURNER JERRY
80S BETHEA GEORGIA E MRS 442-2627

12

---NICHOLSON INTERSECTS
902 HAROING ESTINE D MRS
903 MACK ALZENA MRS
903½ COBB MARY L MRS 442-700S
904 VACANT
90S CARSON JAMES
90S½ CALVIN WILLIE J
907 COLE SAML JR 442-09S4
907½ JONES WILLIE E 444-5854
909 JONES GENTLE 444-S881
---MARGO BEGINS
91S BROWN OANL
917 COLLINS RUTH MRS 445-4S83
---METTO BEGINS
---CEOAR INTERSECTS
1003 BUTLER ARTH L
KONCE OOROTHY MRS
JOHNSON OOSHIA M
100S JENKINS HENRIETTA MRS
442-7688
1006 MC ALESHER ELSIE F MRS ●
446-3739
1008 ROSE TONY
1010A VACANT
1010B HAROY CHARLES H
---JURGENS BEGINS
1012 LUCE PEARL E MRS ● 447-3867
---PALM BLUFF INTERSECTS
1103 MILLER CHRISTINE C MRS ●
446-7617
110S COBB ERNEST ● 446-3791
1107 BURT WILLIE J ● 446-0861
1109 HUTT CLARENCE 442-3976
1111 BLUE FRONT BEER GARDEN
WILSON CASH & CARRY GROCERY
GRO 447-3130

Consult the CLASSIFIED LISTS of the DIRECTORY

If You Would Find What You Wish to Buy

MANDLAY PHARMACY
PRESCRIPTIONS — SICK ROOM SUPPLIES — COSMETICS
FREE Rx DELIVERY • S&H GREEN STAMPS
499 Mandalay Av. (Clearwater Beach)
Phone 447-3771

Parklawn
Burial Estates, Inc.
WE INVITE YOUR INSPECTION
Located On County Road 70,
One Half Mile North of State Route 580
P. O. Box 520, Dunedin Tel. 733-7167

RAILROAD AV—CONTD
--- LA SALLE INTERSECTS
1201 JONES BERTHA M MRS ●
442-7026
1203 WILLIAMS LULA E MRS ●
442-7025
1203½ PERRY PERNELL MRS
1205 FOSTER MINNIE L MRS 442-7334
1205½ DENNIS HORACE
1207 LEE ELLEN MRS
1207½ GAINES LUCIUS
1208 LOGAN CHARLES E ● 447-3726
1209 LAMPKINS ANNIE MRS
MIMS MINNIE MRS
1210 WILLIAMS MAUDE M ●
1215 FRAZIER ROBT ●
---ENGMAN INTERSECTS
1300 ASIA NATHL ● 444-7844
1302 DAWSON BURNICE ●
1304 RYALLS WILLIE
1305 VACANT
1360 ROBINSON ISIAH N
1307 LUVANE ESSIE M MRS 446-8979
1308 VACANT
1309 WASHINGTON EDDIE ●
---CARLTON BEGINS
1310 GAMMONS IRENE W MRS 442-9736
1312 SULLIVAN IDELLA MRS
1314 SHAW JERRY H 442-7284
---ROOSEVELT INTERSECTS
---GRANT BEGINS
1501 VACANT
1503 VACANT
---MARSHALL INTERSECTS

17

RAILROAD AV (DUNEDIN)-FROM
SCOTLAND NORTH ALONG ACL 1 EAST
OF BROADWAY

---ZIP CODE 33528
714 BURTON WM R
718 ADRIAANSEN HAZEL C MRS ●
733-1029
718½ VACANT
735 BRANDENBURG HATCHERY OFC
733-3050
MC MULLEN ROBT J ENTERPRISES
INC FEED DLRS 733-3050
BRANDENBURG FEED STORE
733-5050
---SCOTLAND INTERSECTS
---MAIN INTERSECTS

34

RAINBOW BLVD -FROM COUNTY RD
SOUTH AND EAST

---ZIP CODE 33516
1797 PYTLOWANY WALTER ● 531-6573
1801 WHEELON MARSHALL A 531-1555
1815 PAUL FRANK M ● 531-1614
3034 CAMPBELL WALTER E 531-1524

24

RAINBOW CT (LARGO)-A TRAILER PARK
AT 1159 N CLEARWATER-LARGO RD

---ZIP CODE 33540
1 WOODHALL MILDRED MRS 584-0512
3 KUHLWEIN TINA MRS
5 PRATHER MAE MRS
7 RICHMOND NELLIE MRS
9 KELSEY ANNA L MRS
11 MEEHAN CHARLES P
11A WEAVER RUTH MRS 581-2301
12 REMOT LYLE C 584-6440
15 WHEELER MILDRED MRS
16 GIFFORD HAROLD
18 MICKLENSEN MINNIE E MRS
19 GRAHAM RAYMOND
22 CONNETT CHARLES
23 WRIGHT ELLIS E
25 HILL LE ROY F 581-3300
27 OLNEY HAROLD R
28 ZEITH ANNA MRS
29 TURNER HARRIET MRS 581-1724
30 PHELPS ELSIE V 584-2355
31 ELLIOTT NORABELL MRS
32 DOE GERTRUDE A MRS 584-4405
33 SILSBY RUSSELL
34 PECKHAM LAWRENCE
35 WALDORF JAMES G 584-3956
39 HOUSTON JOHN
40 HEINZ FRED
43 THOMPSON JOHN W 581-1400
44 RAPP ANN MRS
45 MAC DOUGALL ELLA MRS 581-3461
48 LECKIE JAMES B 584-7874
49 DONOHOE TRACY R
50 ANDERSON E KING
51 FONTE ANTHONY
53 SNOOKS EARL H
54 ANDREANCE ALLEN S 584-5922
55 FERGUSON OVAL
56 MAYER JOSEPH E 584-6228
57 JEWETT MARION H
59 LAWSON WM G
61 HILL HARVEY 584-6472
63 GROVES KEITH
65 EWING JENNIE A MRS 584-6096
67 WALLICK ALBERT
69 CARTER JAMES 584-3908
70 WARD ALBERT 581-2193
71 DUMPER GWEN MRS
72 KELLAWAY WALTER
73 LOTTERELL HAZEL H MRS 581-4382
74 WEST LOUIS W 584-4544
75 SHEPPARD LOUIS
76 RIETTA CLIFF J
78 HOOGOON EARL
80 KRUEGER EDW
86 BRACEY AVIS MRS
90 SAXTON CLARENCE
94 GREY VIRGIL R
98 MERCHANT HOWARD
99 GRINNELL CLAIRMONT 584-8201
102 PETIT GEO
105 LIGHTNER FLOYD A
106 WILKIE HENRY
107 BRIERE LEO J
109 HUDELSON RALPH J 584-4489
115 LAING LOUIS
125 MAC AFEE MILO 584-4654
126 TOWNSEND DOUGLAS V 584-3006
127 PINATTI GEO L 584-0067
128 KINDRED ERNIE
130 LUECK CARL H 584-5422
131 PFUELLER PAUL
132 JACKSON EDW H
133 PEUELLER MAX
134 STRAILE RLEINHOLD
135 SHEEHAN CHARLES
136 DAVIS EWING
138 RUSSELL ESTHER 584-2709
140 DETHERGILL MILDRED MRS
584-3948
147 STEWART HERMAN

8

RAINBOW DR -FROM S LAKE DR EAST 1
NORTH DE GULF-TO-BAY BLVD

---ZIP CODE 33515
1613 GILMORE ROBT L ● 446-0070
1614 GAUSS EUG S ● 442-9502
1620 CONRAD HANS A ● 446-7425
1624 KLAPINSKI EDW A ●
1630 LUKSZYS JOHN H ●
1632 LE MAY M MARGT MRS ●
442-9355
---KEYSTONE DR INTERSECTS
1644 DAWSON WM W ● 446-0078
1650 BAKER JAMES D ● 442-9149
1654 COOPER JEAN C MRS 446-7022
1658 SHANELY GRANT T ● 446-0360
1660 ROBBINS RICHD M ● 446-8085
1664 HALL MARK ASSOCIATES ADV
AGENCY 442-2034
GODFREY JOSEPH ●
1668 SCHROETER MANFRED H ●
442-2997
1672 CREEGAN JOSEPH B ● 442-4259
---DUNCAN AV INTERSECTS

41

---DUNCAN AV INTERSECTS
1700 ADMIDIN OTTO ● 442-3017
1701 TRANSIENT
1709 KILLIAN J R MANUFACTURING
CABT MKRS 442-9854
KILLIAN JAMES R ● 442-9854
---JUPITER INTERSECTS
1721 ZEITZ WALTER F ● 442-5385
1729 BOLICK ERNEST B REV 446-2024
---SATURN AV INTERSECTS
1730 SINCLAIR ROBT R ● 446-7082
1741 TRANSIENT
1743 AL-JO COURT 444-9541
STROH ROBT E 442-6281
WEISS IRENE A MRS
---MARS AV INTERSECTS
1747A VALENTE LOUIS ● 442-6963
1747B TRANSIENTS
1747C TRANSIENTS
1750 BLEVINS GEO V ● 445-5591
1753 TRANSIENTS
1755 JARVIS VICTORIA
1757 TRANSIENT
1760 SHARPE J HENRY ● 442-2424
---VENUS AV INTERSECTS
1801 COLLIER APARTMENTS
COLLIER LAURENCE F JR ●
442-9307
1803 CAPRON T J 442-1090
1805 VINER RICHD A 442-5628
1807 CLARK DOUGLAS A
1811 JANIS APARTMENTS
LEMERON ALICE A 446-8787
1813 TRANSIENTS
1814 RYAN ROBT M ● 442-9166
1815 BLEAKLEY WALTER W ● 446-6920
---ORION AV INTERSECTS
1817 MAI'S MOTEL APARTMENTS
MAI WALTER ● 442-8574
1819 TRANSIENTS
1821 TRANSIENTS
1823 TRANSIENTS
1829 MAUTE WM H ● 442-8575
1830 LAMB CLIFFORD ● 445-1983
1831 FREUDENBERG FLORENCE G MRS
444-9944
---PEGASUS AV INTERSECTS
1845 POHLEY ALF J JR ● 442-8764
1847 VACANT
1849 TRANSIENT
---CORONA AV INTERSECTS
1910 MC NEIL ROBT C ● 444-3304
1913 COLEMAN MATHILDA G MRS
444-3302
1915 LIGHT M YOLANDA 447-3929
---ARCTURAS AV INTERSECTS
1917 GAITHER DOYLE P ● 447-1512
1918 VACANT
1921 GAITHER APARTMENTS
1 TRANSIENTS
2 DIXON JACK 447-3784
3 BOLGER HUGH
1925 GROOF HELEN F MRS 446-8297
1926 NO RETURN
1927 TRANSIENT
---METEOR AV INTERSECTS
1929 WINTERS PETER F ● 443-9142
1930 BUCKMIR JOHN M ● 446-7694
1931 NORDSTROM JOHN R 447-2379
1933 MESTER ELLA F MRS 443-9141
1937 VACANT
1940 ROBINSON FDW L ● 445-7914
1941 CLARIDA HAL ● 446-7771
---COMET INTERSECTS
1943 MASSILON APARTMENTS
SIFFRIN GRACE F MRS ●
447-2243
1945 TRANSIENT
1948 JOHNSON TEKLA A MRS ●
443-9332
1953 DAMON APARTMENTS
1955 TRANSIENTS
1957 TRANSIENTS
1958 THOMAS BEN ● 446-8765
1959 SMITH DAMON F ● 447-4105
---AURORA INTERSECTS
1960 LEONHART MAXIMILIAN ●
447-4432
1965 MILLS WM T JR 444-6561
1970 LEACH ALBERT H ● 447-1155
1971 WRIGHT APARTMENTS
WRIGHT D EDWIN ● 444-6563
1973 HIRSCH MARION
1975 LERGENMILLER CLARA Z
444-6563

DUNEDIN CAB CO.
CALL 733-1297

Where to Buy?
Consult the Classified Business Lists In This Directory

SHEET METAL

DEWICK SHEET METAL

•

GENERAL PRODUCTION SHEET METAL WORK

•

6 Largo Commercial Plaza Bldg. 111½ N. Missouri Ave. (33540) Largo

•

TEL. 584-7316

TAXI

INDEPENDENT CAB

SERVING CLEARWATER - LARGO AT LOCAL RATES

584-8681 RADIO DISPATCHED 584-8681

24 HR. Service

RAINBOW DR—CONTD
1977 OGLEVEE SUSAN C MRS 446-6562
---HERCULES AV INTERSECTS
2000 SALISBURY ELWIN W ● 444-7542
2001 TRINITY PRESBYTERIAN CHURCH 446-6210
TRINITY PRESBYTERIAN CHURCH KINDERGARTEN
2010 TISCHER DOROTHY E MRS ● 444-7543
---CIRUS INTERSECTS
2012 WRIGHT IRA O ● 445-3645
2020 BUHMEYER LELA C MRS ● 444-8963
---NIMBUS INTERSECTS
2050 HUMBLE FLORENCE F MRS ● 442-3701
2051 VACANT
---MERCURY INTERSECTS
2054 RENAUD BLAKE J ● 447-3367
2061 KRABBE OLAF ●
2063 ZEHME CARL H ● 444-9401
2067 TRANSIENT
2069 TRANSIENTS
2071 TRANSIENT
---NEPTUNE ENDS
2072 GARRETT KARL ●
2075 SHAWNEE APARTMENTS
1 KORAN MARIE B MRS ● 442-6487
3 SAUNDERS MATTIE M MRS 445-3391
4 VACANT
2078 NASSANO ALBINA E MRS ● 442-9850
---GUNN AV BEGINS

32

RANCH AV (RANCH MOBILE)-FROM CRANE RD WEST

---ZIP CODE 33516
VACANT
109 TERVAY JULIUS 531-6042
111 WOLFF RAYMOND J 531-3397
117 ZIMMERLY DORIS MRS ● 531-5382
119 BOWERS HARRY JR ● 531-5109
125 BOEHNER CARROLL ●
201 FISHER WM S
203 CONAWAY ANDREW H

32

RANCH MOBILE (A CO-OP TRAILER PARK)-FROM 14998 S US HWY 19 WEST

---ZIP CODE 33516

34

RANCHWOOD DR -FROM HARN BLVD SOUTH AND EAST, 1 EAST OF WHISPERING PINES DR

---ZIP CODE 33516
1305 FISHER FRED ● 531-4978
1306 COPELAND CHARLES W ● 531-4738
1308 HAWKINS DOYLE H ● 531-5417
1314 PANTAZE JAMES E ● 531-2200
1315 GOHEEN GERALD H ● 531-3376
1323 SHELLING JOHN F ● 531-4051
1324 POLETZ FRANK P ● 531-3824
1328 MCPHEE HAROLD B ● 531-3155
1331 MC LAUGHLIN JOHN H ● 531-3774
1337 GWINN JAMES T ● 531-4062
1338 TARRICONE LOUIS A 531-4077
1341 REYNOLDS EDGAR E ● 531-2377
1344 HOWELL JOHN F ● 531-3408
1345 COOPER CHARLES P ● 531-5044
1348 SHAW JEAN A MRS ● 531-5185
1349 HAYSLETT JAMES R ● 531-5005
1352 LEVY JULES C ● 531-5053
1353 PATCLIFFE JOHN J ● 531-2547
1356 RAYMO CHARLES J ● 531-4026
1359 KARP JAMES L ● 531-6188
1360 SWEDBERG R W ● 531-4960
1364 ALSAZ JOHN ● 531-6017
1368 HOPEN DELBERT A ● 531-6446
---WILLIAMS DR INTERSECTS

39

RANDOLPH LA (LARGO)-FROM 2500 INDIAN ROCKS RD WEST

---ZIP CODE 33540
1 COOK S HOLDEN ● 596-5634

37

RANGE AV -FROM 2100 RANGE RD SOUTH

---ZIP CODE 33515
1222 MARINE METAL PRODUCTS MFRS 445-8001

37

RANGE RD -FROM 1400 N HERCULES EAST

---ZIP CODE 33515
2020 MARTIN SERVICE CENTER REPRS
MARTIN RALPH E
MARINE'S METAL DISTRIBUTORS
2022 BIVINS ROOFING CO WHSE
2041 VACANT
2051 VACANT
DYNA-METRIC CO INC MACH SHOP 446-5669
2070 HUGHES FRANK AUTO BODY SHOP 446-0003
2040 ROBBIES ROOFING DISTRIBUTORS 442-3254
2080 CLEARWATER TOP CO INC CABT MKRS 446-7283
2084 VACANT
2088 MASON C C DRIVEWAYS 446-9493
2096 ADVANCE ROOFING CO CONTRS 442-1782
GEE-BEE CONSTRUCTION CRANE SERV 442-1782
2100 SCANLAN WALTER J JR ● 446-7463
---RANGE AV INTERSECTS

58

RAYMONT DR -FROM W SKYLINE DR EAST 1 NORTH OF SUNSET POINT RD

---ZIP CODE 33515
2434 ECHEMENT GERARD W ● 444-9903
2435 NIGHTINGALE VESTA MRS ● 442-0698
---SUMMIT DR BEGINS
2454 WICK G MALCOLM ● 442-9567
2459 MC GINNIS HOMER E ● 442-8383
2465 TALLEY HAROLD F ● 442-7416
---RIDGEMONT DR BEGINS
2471 SCANNELL ROBT V ●
---E SKYLINE DR INTERSECTS

35

REBECCA DR -FROM 1213 WELLINGTON DR EAST 3 SOUTH OF MAGNOLIA DR

---ZIP CODE 33516
1920 SAXON MICHL W ● 446-9448
1921 GAUSS BLANE E 446-8649
1926 WOODY GUY V ● 442-0871
1927 MARSHALL WM K ● 442-3335
1930 HANNAFORD CLIFFORD F ● 445-2963
1931 STOREY L ROBT ● 446-8058
1932 BRUBACK THEO M ● 445-2962
1937 OSTEPHOULDT LOUISE C MRS ● 442-6484
1941 KENNICK ROY ● 442-5576
1942 BECKMANN FRED G JR ● 446-7490
1947 DU VERNOY ROBT E ● 442-1212
1950 INGMAN RICHD O ● 455-2321
1953 ELLIS ALF A ● 442-6655
1956 HUNT HAROLD W ● 445-2323
1959 STEWART CLYDE H ● 442-3333
1960 SMYTH LESTER E ● 446-9229
1963 KOGLER JAMES ●
1966 ZUBERER CHARLES E ●
1969 HANSON ARTH A ● 443-5852
1972 COLMER PARKER R ● 446-9495
1975 BREGH JESSE J ● 443-5854
1978 MILES GEO E ● 445-2325
1981 GLOSS ALF ● 445-5613
---HERCULES AV INTERSECTS
2004 MACKEY WALLACE B ●
2005 DOWNEY WM K ● 446-7453
2010 YACZKO GEO M ● 442-2628
2011 RICHEY RALPH O ● 442-1393
2016 HOHL HERBERT E ● 442-0973
2017 MAYLIE WALTER T ● 442-0855
2023 STAHL ALBERT F ● 442-8392
2024 SMITH LESLIE A ● 444-2032
2029 NEWTON JEAN H MRS ● 442-6805
2035 HAMMAC AUBREY B ● 442-0837
2039 FLEISHER ARDEN F ● 442-8747

35

REDCOAT LA -FROM 1441 KEENE RD EAST 2 NORTH OF NURSERY RD

---ZIP CODE 33516
1801 JECKEL J MARGT MRS ● 531-5733
1808 MC CLAIN SAML S JR ● 531-4582
1809 MOORE NANCY S MRS ●
1816 FLURE JULIUS S ● 531-5203
1817 WOODWARD RAY W INDUSTRIAL DESIGNER ● 531-2933
1824 BASBAS JAMES G ● 531-4725
1825 KILBURN PAYTON ● 531-5082
1832 FUHRMAN DANL K ● 531-4472
1833 GOTTSCHALK WM V ● 531-2648
1840 BORN PAYMOND ●
1841 BENTLEY ALBERT D 531-2987
1848 MC CLURG WM H ● 531-4427
1849 GIBSON OMA Z ● 531-4054
1857 VACANT ●
1863 MITCHELL CHARLES ● 531-4027
1864 MC DONALD WENDELL J ● 531-4355
---HUNT LA INTERSECTS

24

REDFERN TRAILER PARK (LARGO)-LOCATED 718 STREMMA RD NW

---ZIP CODE 33540
1 RUMMLER CLARA MRS
2 BIGELOW FLOYD
4 MOTZ JEAN D
5 MEYER PERRY
6 SCHWARZ HERBERT
7 PRATT GEO
10 SEIDEL JOHN
11 PROKOPEC JOHN

Who Sells It?

Is Answered by the Classified Business Lists In this Directory

BROADWAY PHARMACY, Inc.
TELEPHONE 733-4181

Your Health Is Our Business
RUSSELL STOVER CANDIES
979 BROADWAY (DUNEDIN)

PRESCRIPTIONS DRUGS

DEPESTEL - REALTOR

Specialists In: Mobile Home Parks - Motels - Exchanges

5284 Seminole Boulevard - U. S. Highway Alternate 19

Office Tel. 391-8555 **Res. Tel. 347-3670**

REDFERN TRAILER PK (L)—CONTD

12 SANDERS ROYAL
13 REED ELSIE MRS 584-7923

5

REGAL RD -FROM 1525 HILLCREST EAST 1 SOUTH OF ROSE

---ZIP CODE 33516
1400 FORGACS STEVE A ● 442-6388
1403 DUQUET FRED A ● 442-5327
1404 SANDIFORD JOSEPH J ● 446-7697
SANDIFORD 8ERTHA A MRS
1405 O'HARA JOHN F ● 446-8043
1409 HUGHES COLUMBUS ● 447-3709
1410 HARLAND JAMES H ● 442-0832
1414 CALLENDER GERTRUDE W MRS 442-4806
1415 EPRS JESSE D REV ● 444-9854
1416 MONTURI HENRY D ● 442-2822
1424 NUDELL REBECCA B MRS ●
1425 BUDROW ROY A ●
1429 BONDY ARPAD F ● 446-6457
1432 WALKER JAMES T ● 442-0217
1436 RADER MERIT H ● 444-3224
1437 DOLE LLOYD E ● 442-0706
1440 VACANT
1446 HOLLMAN EVA M MRS ● 446-2798
1447 KEENE JOSERH J ● 442-4948
1448 ASKEW JAMES W ● 442-6060
1451 NISULA ERO V ● 442-0632
---BRAUND INTERSECTS

41

REGENT AV -FROM 1835 DRUID RD SOUTH

---ZIP CODE 33516
800 KENIMER BARNEY E ● 446-8700
805 RIES CHARLES E ● 442-3083
808 GLACKIN CHARLES L ● 445-5844
809 BARNES RAY ●
815 EAST ROBT D ● 442-7863
817 DURKIN JOHN F ● 446-7344
820 BOUCHARD ROGER O ● 446-6238
821 BERG ALBERT R ● 442-7792
992 BAKER WM H ● 446-1349
1005 BROWN EMILY E MRS ● 442-9478
1010 MC MILLEN WALTER E ● 442-1822
1011 YOHN CLARENCE H ● 446-9374
1019 CAMERON STEPH A ● 446-0361
CAMERON LUM8ER CO 446-9544

35

---OAK LAKE DR INTERSECTS

23

REGINA DR N (LARGO)-FROM 1470 REGINA DR W EAST

---ZIP CODE 33540
149 DAILY SAML F ● 581-3991
150 CLARK CHARLES C ● 581-4019
---TERESA DR 8EGINS
210 SEIFERT LAWRENCE B ● 581-4661
---TERESA DR ENDS
220 SKIDMORE EDW ● 581-4732
230 POTTENGER HARRY J ● 581-4889
240 LEWIS MAYNARD L ● 581-4870
249 LEGA 8ERT ●
309 WENSKO PANKRETI ● 581-4262
310 ANDERSON ERIC G ● 581-4677
319 BESSANT JULIA G MRS ● 581-5195
320 WILSON EDITH F MRS ● 581-4535
329 VACANT
330 MULCONNERY MAURICE J ● 581-3082
339 VACANT
340 LADOWSKI JOHN M ● 581-3989
---BETTY LA INTERSECTS

23

REGINA DR S (LARGO)-FROM 1299 REGINA DR W EAST

---ZIP CODE 33540
129 RAPP HALBERT M ● 581-4798
139 KING ROYAL C ● 581-4372
149 VRANJES PETER ● 581-3034
150 KLANTZIAN RAPHAEL ● 581-4556
209 FELTON ELMER N ● 581-4381
210 GIERMANN RUTH MRS ● 581-4404
219 WRIGHT WILMER L ● 581-4424
220 FALK FRANK R ● 581-8049
229 DRAFFEN DAVID T ● 581-3933
230 HARTZOG RUSSELL M ● 581-4154
239 FRANK LOUIS ● 581-4338
249 LANDRETH EDITH L MRS ● 581-5281
250 HOLLENSEN JAMES N ● 581-3850
309 BURNS CORNELIUS A ● 581-4009
310 CROS8Y RICHD B ● 581-4590
319 GOURDEAU IRENE J MRS ● 591-4598
320 8ROELAND HENRY C ● 581-5172
329 BAYLES FLORENCE K MRS ● 581-4817
330 PETFRSON CARL A 581-5257
339 SCHMIDT HELEN M MRS ● 581-4411
340 LANGFORD ERNEST G ●
---BETTY LA INTERSECTS

23

REGINA DR W (LARGO)-FROM 130 REGINA DR S NORTH

---ZIP CODE 33540
1239 BROWN LYNWOOD J 584-8306
1309 GARCIA PETER ● 581-4826
1319 WADDEY ROBT F 581-5476
1329 WATSON FREDK W ● 581-4174
1339 WILLIAMS ELVEIDA M MRS ● 581-3946
---ANDREA DR BEGINS
1349 UNDERWOOD DOYLE K ● 581-3021
1350 KITTINGER OREN K ● 581-4552
1360 VANDERVORT MADISON J 581-4402
1369 NO RETURN ●
1370 RICKERSON GERALD K
1410 BERING FRANK ● 581-4144
1419 ALLISON JOHN E ● 581-3920
1420 LYONS ELECTRIC CART SERVICE CO 581-4655
LYONS MICHL J ● 581-4655
1429 TERLAAK PETER J ● 581-5293
1430 CORMIER DANL R ● 581-5334
1439 STEINBERGER NOLA MRS ● 581-5383
1440 HARRIS APTH R ● 581-5437
1449 COOKE ESTHER H MRS ● 581-4037
---REGINA DR 8EGINS
1509 STAGG NANCY L ● 581-5136
1510 BRIGHTWELL WALTER D ● 584-1508
1519 HOURRERMANS WM ● 581-3882
---JASRER INTERSECTS

18

REGINA RD (DUNEDIN)-FROM SRALDING RD EAST 3 NORTH OF LAURA LA

---ZIP CODE 33528
614 RRATT STANLEY L ● 733-7278
626 HAMILTON SILAS S ● 733-7282
630 DE MERITTE G EDWIN JR ● 733-5952
640 HAYNES LEF L ● 733-7281
645 HAIT WINFIELD S ● 733-1978
650 INGRAM DOUGLAS H ● 733-2768
664 RYALS ROBT ● 733-7279
674 ZIMMERLICH JOHN E ● 733-7280
675 CARTER CLAUDE L ● 733-3945
692 WHERRY CHARLES WINTER RES ●
690 GOULD JESSIE MRS ●
---DAVIS RD INTERSECTS

32

RENA DR W -FPOM 1295 ULMERTON RD NORTH

---ZIP CODE 33516
1292 WAMRLER MARTHA E ●
2470 TROYER'S RALM NURSERY
TROYER EDW M ●
6780 KNISE MARTHA L MRS
13497 NOVAK RALPH N ● 531-6796

27

RENATTA DR (BELLE4IR 8LUFFS)-FROM N INDIAN ROCKS RD 1 SOUTH OF MEHLENBACHER RD

---ZIP CODE 33540
1ST FL COCHRAN JAMES W ● 584-1580
2513 HERR LEO C ● 584-6870
2529 SULLIVAN MICHL E ● 584-4111
2530 RINEHART CLARENCE F ● 584-6869
2576 KERWIN GEO H ● 584-3635
2594 WILLIAMS AGNES M MRS ● 584-2970
2601 JINKS OUTHWAITE W ● 584-4110
2623 FLETCHER FRED F ● 581-1793
2644 FILEWICZ FRANK ● 584-6638
2645 HAJDUKIEWICZ CHARLES J ● 584-6639
2668 CROFT WM F 584-1621
2669 HENRION WILBUR C ● 584-8490
2681 STEIN IRMA C MRS ● 584-4109
2712 SWANSON CARL J ● 584-0623
2713 CRAWFORD DELANO P ● 581-1856
2754 MACKENZIE JESSIE L MRS ● 584-2776
2755 TRULUCK HARRY A ● 584-6640
2796 DICKINSON DEAN R ● 584-7303
2797 RUTTER JOHN D ● 584-1578
--- LENTZ RD INTERSECTS
2895 8OYDSTUN HARRY G ● 584-3898
2924 WHALEY EDW T ● 584-1778
2958 FECHNER JOHN ● 584-1775
---CORTEZ AV INTERSECTS
2992 HINDLE HOWARD 8 ● 584-3253
3001 WRIGHT THOS W ● 581-1023
3024 CALLERY JOHN R ● 581-1907
3048 MODESITT EMMETT C ● 581-1881
3072 MC GRAIL OSWALD J ● 584-2969
3073 GOODMAN DAVID F ● 581-3882
3096 LFUCK SALLIE H MRS ● 581-2416
3097 SCHMITZ HULDAH H MRS ● 584-3254
3132 STORM 4 WINTER RES ●
3133 CUNYUS WALTER D ● 584-3255
3165 SMITH JOHN M ● 584-1966
3164 BEEM STANLEY ● 584-2642
---BLUFF VIEW DR INTERSECTS

32

REVERE RD -FROM 14940 NEWPORT RD WEST

---ZIR CODE 33516

3

REYNOLDS AV -FROM 409 JEFFORDS SOUTH

---ZIR CODE 33516
1204 TURNER F MORRIS 443-6464
1211 ROWLAND JESSIE N MRS ● 442-4753
1211½ TRANSIENTS
1212 WESTON MA8EL M MRS ● 446-8284
1214 KIDD CARRIE E MRS 447-2240
1215 REYNOLDS WILBUR L ● 442-5896
1216 DAGNON MARGT L MRS ● 446-1284
1217 ELLIS AR4RTMENTS
1 ERRS WM F 442-4269
2 NO RETURN
3 JONES HOWARD L 442-7010
4 NIXON LULA 442-4749
1217½ GERFEN RAUL J 442-3900
1217½A THOMRSON PETER R
1217½8 VACANT
1220 MORRISON CHARLES E ● 446-0690
4 & 8 ELECTRIC

the ultimate in dry cleaning

uptons

733-4131

AMERICAN INSTITUTE Certified NID

Who's Who- and Where?

Such questions can only be answered by the Directory and that is where people look when they want to buy.

Are you properly displayed therein to get the business?

PINELLAS ADJUSTMENT BUREAU, Inc.
INSURANCE ADJUSTERS — ALL LINES
Phone 446-7089 - Night Phone 445-7505
Suite No. 4 - 1700 Drew St. Clearwater, Fla.

Look to the Leader
BRUCE TAYLOR
REALTOR INSUROR
Taylor Bldg., 121 N. Osceola Ave., Clearwater Phone 442-2101
REALTORS ARE ACTIVE MEMBERS OF CONSTITUENT BOARDS — NATIONAL ASSOCIATION OF REAL ESTATE BOARDS
YOUR Independent Insurance AGENT

REYNOLDS AV—CONTD
1223 LUTERAN GEO J ● 443-6462
1224 MATTHEWS GLADNESS W MRS ●
442-4747
1224½ SMITH HAROLD
1225 KRALIS ARARTMENTS
ARARTMENTS
1 NIELSEN WAYNE C
2 ANGELINARAS GED
3 KRALIS STERHANOS ● 442-1443
1230 GREEN ERNEST A ● 442-5902
1232 GARIC SAML L ● 442-5516
1233 ADAIR A ELIZ 442-3553
1234 MOHRMANN MARIE LOUISE
KOCH FREDERIC 443-6461
1234½ VACANT
---SADLER ENDS
1236 VACANT
1236½ VACANT
1240 EKBERG WALTER C ● 446-7257
EKBERG MARIETTE L MRS NURSE
1241 HARRIS ANN B 446-2992
---RINELLAS INTERSECTS

42
RHODES RD (HIGH POINT)-FROM
ROOSEVELT BLVD NORTH, 6 EAST OF
US HWY 19S

---ZIR CODE 33516
---RT 1
8688A HACKENBERG EDGAR 531-2607

9
RICHARDS AV -FROM 210 BAKER AV
WEST AND NORTH 1 NORTH OF DREW

---ZIR CODE 33515
200 DUDLEY WM R ● 444-7533
208 MENNIE LILLIAN M ● 444-7534
212 GILL GEO T ● 446-3316
215 GALLAGHER JAMES ● 444-1671
216 YOWELL CLAUDE W ● 443-4391
221 ROWE LEWIS W ● 444-7112
222 SCHIFFER CLARENCE J ●
443-4395
225 KING LESLEY G MRS ● 446-8211
226 LEEMAN GEO W ● 446-1251
300 STRANGE GEO B ● 442-3711
301 ROBINSON CHARLOTTE M MRS ●
444-7162
304 KRAMER FLORA E MRS ● 442-3818
307 VACANT
---RIDGEWOOD INTERSECTS
404 FRANTZ RICHO D ● 444-3701
405 RICHARDSON RAUL B ● 442-1849
412 VACANT
415 HORNE WALTER M ● 442-4981
419 PATT RALPH B ● 444-3202
504 BLANC MARCEL L ● 446-2165
508 ROSE DONALD ● 444-3902
---KARLYN INTERSECTS
708 FUTCH JAMES L ● 446-9654
---ELMWOOD AV INTERSECTS

18
RICHLAND AV (DUNEDIN)-FROM 714
SAN CHRISTOPHER SOUTH

---ZIR CODE 33528
1238 VAUGHN BENJ ● 733-6745
1242 RAINS JAMES A ● 733-3939
1244 GRISSETT ETTA P MRS ●
733-3407
1306 HOFFMAN WALTER F
1308 VACANT ●
1310 MARTIN EVA M MRS ● 733-5945
1312 FITCH GENE E ●
1316 LAMBERT BEECHER A ● 733-3532

16
RICHMOND ST (DUNEDIN)-FROM
DOUGLAS AV EAST 2 NORTH OF
UNION

---ZIP CODE 33528
406 VACANT
409 ROBERTSON AMOS J ● 733-1097
416 GRAY FLORENCE M MRS ●
733-1391
417 DOYLE LULA MRS 733-1734
419 SHEETS EUG O ● 733-1390
419½ TRANSIENTS
422 HUNT ROBT L ● 733-1392
430 HANSON RDY L ●
433 MC CULLOUGH G WILLARD ●
733-1461
437 TRANSIENTS
437½ TRANSIENTS
442 BOLEN R JAMES ● 733-9253
443 EDGINGTON A JOHN ● 733-1460
448 VACANT
458 AXCELL HALGE S ● 733-1462
---HIGHLAND AV INTERSECTS
512 MC CLAIN JOHN R ● 733-4236
518 WELKER CHRIST ● 733-1521
519 SRAHN IRVIN E ●
524 KRORLIN WM ●
525 DRUMMOND MARGT M MRS ●
733-1242
531 HARMS JOHN ● 733-1240
536 MERRELL GED B ● 733-1489
537 RICE HAROLD W 733-4002
539 HECK LORENA ● 733-1491
545 FAUST CARL H ● 733-6253
546 BURRELL L ORA W MRS ●
733-2402
552 WHITE JAMES F ● 733-4238
553 MOSIER EDWIN K ● 733-4237
559 HAWKES FRED G ● 733-1241
---MILWAUKEE AV INTERSECTS
604 COMRTON MATILDA E MRS ●
733-6009
610 STRUBLE ALLEN L ● 733-7141
611 SWARTS ROGER G ● 733-3462
619 JOHNSON GEORGIA M MRS ●
733-3463
620 BOWEN ELIZ B MRS ● 733-6259
629 HANSELL E THOS ● 733-5404
630 MC KINNEY MADELINE MRS ●
636 BEDFORD WM A ●
637 RHILLIRS LLOYD M ● 733-1410
650 O'CONNOR EUG E ● 733-5559
656 CROSS WILLARD A ● 733-5365
664 SHALES LEE V 733-9274
667 OLLER WM T ● 733-1296
672 BAGGS YVONNE W MRS ● 733-6440
675 DRAKE CLARENCE E ● 733-1822
683 MARSH GEO F ● 733-6875

4
RICKER RD (BELLEAIR)-FROM DRUID
RD EAST 1 SOUTH OF WILLADEL DR

---ZIR CODE 33516
200 SANDER HAROLD C
205 HOWLAND WELLS ● 442-4773
208 STILES ETHEL E MRS ● 442-4609
210 MORSE MELVIN L ● 442-1338

38
RIDGE AV -FROM PALMETTO NORTH BEY
SCOTT 1 EAST OF WOOD DR

---ZIR CODE 33515
1000 SANDERS ELIZ R MRS ●
444-4652
1001 GLASTETTER CHARLES ●
443-4141
1006 LA KAFF HELEN L MRS ●
442-4867
1009 WOOD ALICE R MRS ● 447-2845
---BONAIR ENDS
1015 VACANT ●
1101 KRERPEL NORMAN ● 443-4142
---LEVERN ENDS
1115 BARBER LEWIS C ● 447-1047
1117 MARLAND HARRY G ● 447-3886
1200 CAREY ROYAL S 442-2607
1201 CHARIN ALBERT K ● 447-3732
---CLARK ENDS
1205 NIEDING JAMES M ● 446-2882
1209 COX WM B ● 447-2766
1212 BURKE GED W JR ● 447-1752
---LONG INTERSECTS
1220 CARRLEMAN GED S ● 446-6256
1221 MC ADAMS LED L ● 447-2754
1225 ROST MADELEINE H MRS ●
447-2674
1229 MURPHY HUGH G ● 447-2814
---CARROLL ENDS
1300 LANG ARTH C ● 442-5453
1301 SHELTON FREDK W ● 442-4520
1304 LANEY CHARLES T JR ●
442-5684
---GENTRY INTERSECTS
1315 BAXTER ROBT M ● 447-1154
1316 RINE DE ETTE E MRS ●
443-8522
1320 DEATON DAVID D ● 442-0888
---SHERWOOD INTERSECTS
1400 CULM WILFORD E ● 447-2686
1404 NANGLE PATK J ● 442-0847
1405 MOORE DONALD W ● 445-7493
1409 SCHROEDER FRANK A ● 442-1347
---CROWN ENDS
1415 COULSTON DONALD W ● 442-6646
1416 SCHULTE WESLEY R ● 443-9631
1419 BRUMBAUGH ALICE V MRS ●
1420 BEEBE RAUL C ● 445-5013
---SCOTT INTERSECTS
1500 GULLOTTI SALVATORE J ●
446-1394
1507 SWANSON GLENN V 447-2611
1508 MOLINE ALLEN R ●
1511 FREEMAN ARTH K ● 442-3421
1515 RERRY THOS A ●
---LOGAN ENDS
1519 ZIEGER WILDA MRS ●
1520 VACANT
1523 WRIGHT HOWARD E ● 446-9755
---FLAGLER DR INTERSECTS

24
RIDGE RD NW (LARGO)-FROM 700 W
BAY DR NORTH 1 EAST OF
CLEARWATER-LARGO RD

---ZIR CODE 33540
152 CROSBY CARL W ●
154 CARMER RUSSELL T ● 584-2679
158 RIDGE COURT APARTMENTS
581-2425
159 CARTER JOHN W
161 RALMER ELBERT W ● 581-3574
163 STIVER CLINE ●
165 CARMICHAEL JOHN B JR ●
584-4639
167 WETHERINGTON NELSON A
584-5726
---2D AV INTERSECTS
264 REED RAUL B 584-7954
---WOODROW AV INTERSECTS
363 ARARTMENTS
A VACANT
B DREYER PHYLLIS J 581-2812
C GRANDY BRADSHAW E 581-1561
D COOK MICHAELINA MRS

Consult the CLASSIFIED LISTS of the DIRECTORY

If You Would Find What You Wish to Buy

PRESCRIPTIONS CAREFULLY COMPOUNDED FAST DELIVERIES
1000 CLEVELAND
GREENWOOD PHARMACY
TELEPHONES 446-1202 AND 446-3132

HOWARD'S RADIO & TELEVISION
Admiral "America's Smart Set"
Serving Clearwater and Bay Area Over 10 Years
• WE SERVICE ALL MAKES •
COLOR TV — STEREO — SOUND EQUIPMENT
SONY
DUMONT
1477 S. FORT HARRISON AV.
PHONE 442-6864

RIDGE RD NW (L)—CONTD
---4TH AV INTERSECTS

22

RIDGE RD SW (LARGO)-FROM 625 W BAY DR SOUTH TO 8TH AV SW 1 EAST OF CLEARWATER

---ZIP CODE 33540
---1ST AV INTERSECTS
55 ERDAHL SELMA M MRS ORSMKR • 584-3492
---CLEVELAND AV INTERSECTS
---2D AV INTERSECTS
251 BIGGS PEARL C MRS • 584-3023
261 MC MULLEN C LESTER • 584-3243
---3D AV INTERSECTS
356 BAHLE ERNEST H • 584-6831
357 MANGAN BERTHA L MRS •
LATTIMER CHARLOTTE M MRS 584-6830
362 FOX RUSSELL E • 581-2314
368 HAMILTON JAMES E • 584-2608
368½ TRANSIENTS
369 BREITBEIL MARIE 584-6829
---4TH AV INTERSECTS
452 WARDN ANNA C MRS • 584-4380
452½ NOLES FLOYD
453 BONETTE ANTONIO • 584-1386
456 KALBFLEISCH GEO M 584-0012
456½ WIEBE RALPH K
458 LEFKOWITS DAVID 584-5208
463 BLANTON JAMES L • 584-6848
464 WOOD GEO M 584-5947
464½ VACANT
467 MURRAY A DARREL REV 584-1850
468 BEELER GEO S • 584-2250
BEELER MARY FLORIST 584-2250
---5TH AV INTERSECTS
506 HAGAN ARCHIE A • 584-4028
514 WOOLDRIDGE CLARENCE E • 584-1820
520 MC KEE LOWELL C • 581-2427
565 VACANT
---6TH AV INTERSECTS
600 KORTE JACOB C • 584-1240
661 VACANT
690 MALIN LEWIS C • 584-1550
---7TH AV INTERSECTS
750 LIZNESS LAWRENCE R •
758 PORE OLIVER WINTER RES •
765 MANN SIDNEY WINTER RES • 584-1767
798 FURST MYRTLE S MRS • 584-4243
---8TH AV INTERSECTS

29

---8TH AV INTERSECTS
---9TH AV INTERSECTS
903 BAXTER JOHN G • 584-5130
935 LAWHORN JOSEPH R
965 BERE MADELINE M MRS ANTIQUES • 584-1674
---10TH AV INTERSECTS
1005 VACANT
1011 HASTINGS ERVIN V BLDG CONTR • 584-2592
1013 TAYLOR ROBT W D •
---RALM DR BEGINS
1015 BELL LOUIS E • 584-1648
1021 WIGGIN DAVID L 584-6258
1025 ANNIS NORMAN L • 581-4347
1095 BOCKOVER R LUCILLE MRS • 584-4241
1101 WAGON WHEEL THE 584-3634
---13TH AV INTERSECTS
---14TH AV INTERSECTS
1599 HERRING GARNER • 584-4928
---16TH AV INTERSECTS
1601 THOMPSON RICHD B • 584-8326
1607 O'CONNOR JOHN M • 581-2461
1613 GARRETT WM A 581-1510
1617 MC KINNEY JOHN J 584-2600
1621 WEATHERWAX THOS C • 584-3930
1625 HUSELTON GEO D • 584-3563
---VALENCIA DR BEGINS
1701 GRIFFIN HOPE M MRS • 584-4298
1707 WAYNER THOS E 584-0465
1713 SHANNON ROBT F
1717 HAGEMAN SAML D • 584-2446
1721 SAUNDERS EDW C • 584-1545
1725 VACANT
1811 COLE GAIL MRS 584-5489
---ORANGE VIEW DR INTERSECTS
1995 CHEATHAM WM A APPLIANCE REPRS • 584-4165
1997 BILGORE GROVES 584-4460
---LAKESIDE DR INTERSECTS
2128 HERBERT MAURY A • 581-1985
2130 TANNER HOWARD N ANTIQUES • 584-4661
2144 GREEN A
2150 OLSEN HARRY C • 584-1948
---BASKIN RD BEGINS
---ULMERTON RD INTERSECTS
12599 RALMER ELLSWORTH M • 584-0316
12575 TURNER BERNICE M MRS • 581-1559
12473 TODARO COLUMBUS J • 581-3630
12425 BOYD MARIE MRS •
---124TH TER N INTERSECTS
12365 BRENGLE JOHN J • 584-3438
12349 BINGAMAN CHARLES E • 584-2312
12333 TERRELL HOWARD W
12317 MAYS ROY E • 392-2708
12295 FISHER GENE P • 584-1640
12271 BLACKWELDER BILLY J 584-6331
12247 HARTKOPF ROBT L 584-0369
12223 KETCHUM PAUL L • 584-0307
12201 PRINCE GRADY M • 581-4520
12200 EDWARDS DONALD C • 584-4237
---122D AV BEGINS
12173 MULLINS JAMES W
12152 WALKER LUTHER TRUCKING CO INC
WALKER LUTHER I • 581-2515
12149 RICHEY ROBT L • 581-3860
15125 VACANT
12091 DUNN RICHD • 584-0563
12073 HUTCHINSON DAVID •
12055 ROTENBERGER IRWIN D •
12054 VACANT
12037 VACANT
12020 VENEZIA ANNA L MRS NURSE • 584-5072
12019 LEWIS MAYLAND P •
---119TH TER N BEGINS
---118TH PL BEGINS
11844 VACANT
11820 VACANT
---WALSINGHAM RD INTERSECTS

58

RIDGE HAVEN MOBILE PK -A TRAILER PARK AT 1950 US HWY 19 N

---ZIP CODE 33515
101 JACKSON JIMMY
103 VACANT
105 BOND FLORENCE
107 STUBBLEFIELD LETHA MRS
109 BARTHOLOMEW CHESTER
111 DE YOUNG NICK 726-2026
113 PIANA EVELYN M
117 HENDRICKSON LOUISE MRS
119 ZIMMERMAN ROBT C JR 726-3776
121 NELSON A B REV
123 BARABAS WM
201 WYSE JOHN. 726-3821
202 WESTHYDEMAN EVELYN M MRS 726-4576
204 DETIENNE ANNA MRS
205 OVERTON HELEN M MRS 726-1493
206 DRITCHKA EDW J
208 HOEK JOHN
209 MENTZER GEO
210 BELLER LILLIE MRS 726-3874
212 SADOSKI HELEN MRS
214 COFFINDAFFER HAZEL MRS
215 TRANSIENTS
216 SAMPSON WM R 726-1478
217 KELLY ANDREW
218 FRASER FRANK W 726-2965
220 WARD JOHN C JR 726-3443
221 ALLEN JOHN
222 HUXLEY HARRY 726-1311
223 MILLER CHESTER 726-2752
224 CARDELLI JAMES 726-4407
225 BLAUM ALOYSIUS J 726-4446
301 ROGERS HARRY A
302 MOTT VIRGINIA
303 KNAUSS CLIFFORD
304 CAMPBELL PEGGY MRS
305 LEEDS BEN H 726-2496
306 JURE VI MRS
307 CUNNINGHAM ROY
308 TRANSIENTS
309 BALL ELSON R
310 GIROUX RAUL M
311 KORFMACHER FRED
312 BAUMANN JOHN
313 LAWLER ANSEL J
314 TRANSIENTS
315 JOHNSON STELLA C 726-2535
316 HOLBROOK CARL E
317 CALLAHAN EDD A 726-3653
318 RICHARD HAZEL J MRS
319 DITTBERNER ALAN
321 RUTLEDGE FRED H 726-3170
323 HASENAUER FRANK L 726-1894
410 HILL FRED W 726-2615
412 DERR RAYMOND F
414 JANTEY JOSEPH
416 HUMPHREY EARL 1 726-3722
418 SMITH TERRY B 726-2312
420 SEWELL PAUL E 726-2693

14

RIDGELANE RD -FROM PLATEAU RD EAST 4 NORTH OF SUNSET POINT RD

---ZIP CODE 33515
1475 MC LEAN WM B • 447-3727
1480 VACANT
1481 EHLER JOHN A • 442-6367
1490 SEMBACH KENNETH C • 442-2731
1491 MURRAY WALTER D • 442-8303
---PLATEAU RD BEGINS
2076 FARR GEO F 442-0127
2090 VACANT

58

RIDGEMONT DR -FROM 2465 RAYMONT DR NORTH 1 WEST OF E SKYLINE DR

---ZIP CODE 33515
1921 RAYMOND GEO A • 442-6215
1926 TROMBLY CLIFFORD • 442-5392
1927 KINCADE WALLACE • 446-0451
1933 OWEN WARREN G • 442-4959
1939 POILES CHARLES A • 442-0960
1943 JAMES ROY H JR • 443-2794
1949 FROST CHARLES A • 442-9579
1950 TURNBULL WM • 442-7322
1955 HENRICH LOUIS F • 443-4291
1956 SIMMERMAN BOBBY R • 442-4336
1961 YARBOROUGH GLD W • 442-3561
---W SKYLINE DR ENDS

51

RIDGEWAY DR -FROM 1679 LINWOOD DR NORTH 5 EAST OF HIGHLAND AV (NUMBERS IRREGULAR)

---ZIP CODE 33515
1700 FLETCHER ALBERT H REV • 442-3882
1706 JAROO HUBERT E • 442-0397
1707 WEBB W D • 442-5849
1712 FUQUA CRESS C • 444-2493
1713 CARKO JOHN • 445-8374
1718 VACANT
1719 THOMPSON HOWARD B • 442-0088
1724 MILLER JOHN R • 444-2494
1725 SMITH RUSSELL S
1730 WRIGHT JAMES B JR • 446-7744
1731 DORSCH ELMER E • 443-4574
1736 ANDRESS PAUL N • 442-1508
1737 WENSLEY WM C COML ARTIST • 443-4571
WENSLEY HAZEL K MRS ARTIST
1743 TRAUTWEIN ETHEL H MRS • 442-8058
1748 WEIDMAN WM F • 442-3705
1749 BUDZIEN URBAN F • 442-8057
---GREENLEA DR INTERSECTS

GREEN'S FUEL
A NATURAL GAS SERVICE
There's nothing like Gas for
COOKING
REFRIGERATION
WATER HEATING
HOUSE HEATING
HENRY W. BROWN & SONS, INC.
Phone Clearwater 446-6131
Orange St. at Railroad
Tarpon Springs, Fla.
Phone 937-5115

Where to Buy?
Consult the Classified Business Lists In This Directory

LOOK
For the Friendly
Foremost
at
FOREMOST
Dealers
Everywhere
ICE CREAM
MILK
FOREMOST
DAIRIES
Incorporated
For Home Delivery
PHONE
CLEARWATER
446-3171

JONES REALTY
Homes ● Lots ● Acreage - Income and Business Properties - Rentals
1413 Bayshore Blvd., Dunedin
Tel. 733-4402

RIDGEWAY DR—CONTD
1805 HANSON RALPH S ● 442-9898
1806 UNDER CONSTN
1810 LEASURE ARTH D 446-5986
1811 SCHEIO WALTER A ● 443-4715
1815 BEACOM EDYTHE R T MRS ● 443-4952
1816 HARRADEN IRENE F MRS ● 442-5316
1820 HDVIS ERNEST W ● 442-0707
1821 MORTLOCK ARTH G 445-8323
1826 SLY FRANCES A MRS ● 443-2761
1827 HDOGSON RUSSELL O ● 443-4954
1832 GRAB FELIX ● 442-7617
1833 ANDERSON A F L ● 443-4951
1838 REID ANDREW W ● 442-4293
1839 MC CONNELL GEO W ● 444-1062
1844 ROLLAK ALEX L ● 442-5317
1845 SMALL MARION C ● 443-8624
1850 JOHNSDN ARNOLO ● 446-7626
1851 RDY WALTER ● 443-8621
1856 EALB NOAH H ● 443-2764
1857 WOLLF JACKSON 1 ● 443-8625
1862 OELKE OTTO L ● 442-1256
1863 WALKER ROBT R ● 447-3155
1868 ELOPIOGE KARSON M ● 443-2765
1869 OORSCH GDRDEN L ● 444-1064
1875 KING RICHO W ●
1881 REARSON LYMAN R ● 446-0600
---SUNSET RDINT RO INTERSECTS

51

RIOGEWOOD DR -FROM PALMETTO DR EAST 2 NDRTH OF PALM DR

---ZIR CODE 33515
1900 JACKSDN JOSERH F ● 733-3021
1901 EOGAR STANLEY G ● 733-4095
1904 DAVIS ALBERT M 733-2952
1905 KADY JAMES E ● 733-2744
1908 ROEDEL MARTHA J MRS 733-2452
1909 LYNCH GEO T ● 733-3028
1912 MAUERSBERGER CECELIA D MRS ● 733-1663
1913 SENNEY LOUIS J ● 733-1019
1916 ELEMING LINN E ● 733-1659
1917 CHRISTORHER MARGT K MRS NURSE
1920 SMITH JAMES A 733-7144
1921 MC QUADE JOHN B ● 733-1578
1924 GIBSON ISABEL M MRS ● 733-2083
1925 RISING EARL L ●
1928 SMITH STUART G ● 733-3037
1929 WARNER CHARLES F ● 733-3715
1932 WILSON JOHN F ● 733-2381
1933 WEST LUTHER ● 733-4956
1936 FOWLER FDSTER E ● 733-7235
1937 ROBINSON ROBT E ● 733-7316
1940 ROWELL RICHO F ●
1941 SHORT MERTON D ●
1944 GROVES OAN R ● 733-3055
1945 STOBER ALLAN L ● 733-7870
1948 GRIMES J CARSON ● 733-9196
1949 YOUNG RICHO R ● 733-3971
1952 ROSS JOSEPH L ● 733-5808
1953 CULLY JDSEPH W ● 733-4953
1956 ANDREWS LUCY B MRS ● 733-1741
1957 WALTER FRANK A ● 733-1368
1965 HOBBS WM M ● 733-6368
---HERCULES DR INTERSECTS

9

RIOGEWOOD ST -FROM 411 N GLENWOOD AV EAST 4 NDRTH OF DREW

---ZIR CODE 33515
1530 LUEBBE J WM JR ● 444-3452
1531 HINSEY WM C ● 442-2001
1538 SMITH RICHO D ● 446-0948
---WOOD OR INTERSECTS
1550 KAPARHILLIS JOHN T ● 446-1157
---EDGEWOOD AV ENDS
1566 WHITSON EDMUND S JR ● 446-2514
---ORANGEWOOD AV ENDS
1610 LOCKWOOD RAYMOND M ● 446-7035
---HOBART INTERSECTS
1619 RINKERTON MARY B MRS ● 442-3841
1629 ALBRO CARLTDN W ● 446-1364
1630 FOX JOHN H 447-3937
---RICHARDS AV INTERSECTS
1639 WHITE JOSEPH 446-1920
1640 GREGORY L THURSTDN JR ● 446-2480
1645 ALLEY WM L ● 446-3319
---BAKER AV INTERSECTS
1659 HEINZ ROBT W ●
---CASLER AV INTERSECTS
---(NDT DPEN)
---SATURN AV INTERSECTS
1750 GATES EUG J 447-2906
1751 GERBERA JANA 442-9935
1752 MARTIN JOSERH 1 ● 442-7567
1754 RHODES NORMAND A 446-0824
1755 MUNSDN LESTER A 447-3598
1756 WODDLIFFE LEE O ● 445-3424

37

---MARS AV INTERSECTS
1762 BRUNST EMMA L MRS 442-0714
1763 JAMES RDY K ● 442-9335
1768 ARMSTRDNG WILLARD E ● 442-1701

33

RID CIR -FROM 1821 BELLEAIR RO SDUTH

---ZIR CDDE 33516
1610 HIXSDN RAY E ● 531-2113
1615 SCHAEFER INGA E MRS ● 531-2177
1620 STEEGMAN ALF L 531-6979
1621 CERRATO JDHN R ● 531-3911

35

RIPON OR -FROM 1009 WELLINGTDN OR EAST 1 SOUTH OF MAGNOLIA DR

---ZIR CODE 33516
1923 SULLIVAN THOS L ● 444-7751
1924 HDPPES ELMER J ● 442-9547
1927 BEST PAUL B ● 446-2051
---OXFDRO DR ENDS
1930 HICKERSON WALTER D ● 444-6942
1931 WILLIAMS DONALD S ● 446-7475
1939 BOOZE CHARLES P ● 446-0274
1940 LANG HERMAN W ● 444-6941
1943 LUND ARTH R JR ● 443-9541
---SEVARD ENDS
1944 KNIGHT ELIZ O MRS ● 442-2504
1947 BARLEY EDW A ● 447-4470
1950 GIMBRONE JOSEPH P ● 447-1388
1951 CRAWFDRO ROLLAND F ● 443-8175
1957 CAMPBELL FRED W 442-4701
1962 HONE GLENN E ● 442-8859
1963 STEMM JOHN O JP ● 443-8174
1970 CARLSON ALAN R ● 442-5723
---HERCULES AV INTERSECTS
2000 RAUTENS ELMER D ● 446-8205
2001 VACANT
2006 NAGY JOSEPH L ● 442-1611
2007 GRANDCHAMR LAWRENCE V ● 442-9174
2011 REDMAN JDHN E ● 446-0695
2012 VANCE CHARLES D ● 442-9586
2018 MC DDNALD DRU M ● 442-6926
2024 GUINN JOHN W JR ● 442-7294
2025 SAYER EDNA H MRS ● SAYER MARY K ● 442-4809
2030 VOGTMAN VALMA B MRS ● 442-8827
2031 SALIN JOHN ● 442-9391
---CANTERBURY RD INTERSECTS

51

RIVIERA OR -FROM 2028 LAKE CITRUS DR NORTH 2 EAST OF HERCULES AV

---ZIR CDDE 33515
2124 VACANT
2128 LANGDNE MICHL M ● 733-5205
2129 VACANT
2132 HASEMANN GED ● 733-1332
2133 JENKS REARL M MRS ● 733-4751
2136 SCHULTZ REINHDLD W ● 733-1327
2137 CRAIG GARTH W ● 733-3062
2140 RIDGLEY FLOYD A ● 733-5097
2141 HALL FRANCIS W ● 733-7220
2144 NEWMAN CARL F ● 733-1418
2148 ESCHEN HENRY F ● 733-1267
2149 FLEMING WM H ● 733-4781
2152 BDSWORTH HARRY M ● 733-1238
2153 HANSEN CARLO R ● 733-4754
2156 RUEGGER JOHN G REAL EST ● 733-4937
2157 STIRP GENE D ●
2160 BARTHOLD DARLENE E MRS ● 733-1337
2161 FRANKE JAMES W ●
2164 SUTTDN RUSSELL P ● 733-1265
2165 KING BENJ K ● 733-3863
2168 ALLEN ELIZ L ● 733-1269
2169 HUGHES MATILDA MRS ● 733-2539
2173 BRADY FRANCIS J ● 733-1236
---ALLARD DR INTERSECTS

16

ROANOKE ST (DUNEDIN)-FRDM DDUGLAS AV EAST 4 NDRTH DF UNION

---ZIP CODE 33528
405 GRIFFITH WM T ● 733-7450
412 STAHL GEO
414 GREEN FRANK J ● 733-6255
415 KIELY MONICA M MRS ● 733-6256
419 LOOMIS ARARTMENTS
2 CHESHIRE JOE L 733-5766
3 CHAMBERS HARRY
4 BETHLEHEM JOSEPH
5 VACANT
420 TRANSIENTS
425 HUNTLEY JULIUS ●
426 HATFIELD RITA M MRS ● 733-7397
430 WHIPRLE WM B ● 733-1534
WHIPRLE MELVA O MRS NURSE
431 BLUNT FLDRENCE B MRS ● 733-1744
436 WILLIAMS CHARLES A ● 733-8762
443 SIMMONS NELSON J 733-1481
448 ADAMS CHARLES H ●
---HIGHLAND AV INTERSECTS
500 DE VDE CHARLES R ● 733-2836
501 WEISSMANN GEO B ● 733-2275
511 MITCHELL COLLIN F ● 733-1457
512 CARPENTER DONALD L ● 733-2834
518 CEELY ROBT E ● 733-1454
519 GANN NORRIS S ● 733-5081
520 JACQUES RODOLPH ● 733-7197
520½ LA VALLEE LILLIAN MRS ●
525 WUESTHOFF K LYLLA MRS ● 733-4592
530 GLAZIER HELEN MRS 733-3878
533 HASTINGS CARLDS A ● 733-1587
536 NDRTON MARY A MRS ●
541 MC FADDEN WM F ● 733-2842
542 FDRDHAM BIRD MRS ●
546 PECK HARRISON M ●
548 TRANSIENTS
549 TUCKER LEDN M ● 733-2556
552 WILLIAMS ANNA M MRS 733-6392
558 CANNON ARTH J ● 733-1455
---MILWAUKEE AV INTERSECTS
601 WALDRON LOWELL A ● 733-3357
602 EDGAR NETTIE MRS ● 733-9227
610 TRUMAN JOHN H ●
611 WHITE ALICE G ● 733-1495
618 GROVES HENRY M ● 733-6695
619 HUBBELL RAY D ● 733-6123
626 TUNE E EMMETT ● 733-7724
629 SCHMID GERTRUDE L MRS ● 733-3956
634 GAUTHIER ERNEST A ● 733-4647
637 ROBERTS KENNETH G ● 733-3957
642 ARMSTRONG FRANKLIN G ● 733-7944
649 RAYNE EDW ● 733-3884
650 FRANCK EDGAR E ● 733-7943

Who Sells It?
Is Answered by the Classified Business Lists In this Directory

HART-SCHAFFNER & MARX
NUNN-BUSH SHOES
512-514 Cleveland St., Clearwater
Shorts INC.
EVERYTHING FOR THE WELL DRESSED MAN
Tel. 446-5927

ROANOKE ST (D)—CONTD
653 LAKE DUKE M • 733-3555
658 KOHLMEYER GEO F • 733-7408
661 CUSACK LELAND H • 733-7088
666 MONGAN VAUGHN W • 733-4398
675 BLUE NOLAN J • 733-7090
678 LOOMIS MAX B • 733-1894
683 BURNS JAMES • 733-7086
686 VACANT
698 BARG CARL F • 733-2294
699 BIENKO MARIA V MRS • 733-5046
---DIANE DR INTERSECTS
702 SCHUPP RUTH A MRS • 733-1813
710 LYNGKLIP EMIL •
718 ROSKELLY THOMAS • 733-4830
730 FRAZIER CHARLES D • 733-2850
750 HOWE JAMES F • 733-1811
---NEW YORK AV INTERSECTS

33

ROBERTA ST (LARGO)-FROM 863 KEENE RD EAST AND NORTH

---ZIP CODE 33540
2400 KLUTTS ROBT L 531-1260
2442 LOGGINS JAMES F • 531-3402
2453 KUNCZ FRANK JR • 531-2435
2484 POINSETTE A LYLE • 531-3900
---FAY AV BEGINS
2516 MEYER ROBT E • 531-3946
2540 LOWERY ELIZ MRS • 531-4175
2557 BRUNER ROY W 531-3808
2564 KNIGHT LAWSON F REV • 531-4146
2588 LYNN THOS S • 531-4117
---PHYLLIS AV BEGINS
2619 NO RETURN
2620 HOFFMAN JOHN E • 531-3826
2631 SAINT CLAIR JOHN • 531-5440
2638 VACANT
2656 WIECKOWSKI FRANK • 531-2580
2674 PASTOR ANDREW • 531-6674
2692 LUTHER FRANK D • 531-6362
2748 KLAUS ALBERT J • 531-2363
---VICTOR HERBERT DR BEGINS
2824 SWANN CONON D JR • 531-3882
---PORTER DR BEGINS
2872 WALDEN NELSON F • 531-2140
2873 MC CARTY WM G • 531-6012
2896 LYON ROBT G • 531-3845
2897 BROKAW GEO V • 531-2269
2932 NO RETURN
2933 LEARY THOS P • 531-3677
2964 HACKER DON W • 531-3481
2965 SCHWARZ JOHN N • 531-3788
2996 OSBORN WM A • 531-3651
2997 DOWNEY JAMES L • 531-3291
---GERSHWIN DR BEGINS
3000 HAMBRICK THOS A • 531-3680
3029 CARPENTIER RAYMOND N • 531-3608
3030 BRADLEY DERRILL E • 531-3660
3076 SMITH ROBT H • 531-6033
3093 INNES GEO F • 531-3697
3094 VACANT
3095 GIGNAC HAROLD K • 531-3681
3096 BAKER LOFTON • 531-7188
3100 SNEAD JAMES D • 531-2280
3102 LEISSNER WALTER • 531-4178
3103 NO RETURN
3104 SPEARS RICHO K • 531-2238
3105 CONRAD DONALD M • 531-2446
3106 DECKER ROBT W • 531-5580
3107 VACANT
3109 PALMER PAUL T JR • 531-3626
3112 CARUTHERS WM S • 531-4109
3113 BROWN WM B • 531-4169
3114 PONTON ORVILLE A •
3115 SCHLOSSER RONALD T • 531-4132
3116 WILLIAMS DAVID A • 531-2593
3117 MURRAY ROBT B REV • 531-2641
3118 GRIFFEE CLYDE S • 531-2588
3119 HAMILTON DARWIN B JR • 531-3679
3120 BROTHERS JACK L • 531-2537
3121 BOHANAN CARL R • 531-3623
3122 WILLIS DAVID H • 531-1227
3123 SCHWERIAN JACK • 531-6649
3124 JACOBS KEITH W • 531-4155
3125 HAYES LEONARD S • 531-1564
3126 COLBERT JOSEPH JR • 531-1168
3128 FOX ROBT H • 531-3673

29

ROBIN LA (LARGO)-FROM LAKE DR NORTH, 1 WEST OF SEMINOLE BLVD

---ZIP CODE 33540
13001 GODARD ISABEL S MRS • 584-8235
13010 VERINI PHILIP • 584-7790
13011 HIGHES HARLEY F • 581-2582
13021 CRUSHINSKA ARTH • 584-6069
13030 LOWE MERLE F • 584-2025
13040 SELLOMO VICTOR • 584-7919
13041 HOOVER CHARLES J • 581-3395
13051 ROTH WM A • 581-2703
13060 VACANT
13069 FIX FRED A • 584-6613
13070 THOMAS M M 584-0513
13071 WALKER EVERETT F • 581-1497

32

ROBIN RD (RANCH MOBILE)-FROM AUTOMOBILE RD SOUTH 7 WEST OF US HWY 19

---ZIP CODE 33516
100 MC LAUGHLIN C P • 531-1655
101 OLANDERSON A MRS
102 BEELES CHARLES C • 531-1334
103 BOWMAN LAURA MRS •
104 GALPIN CHARLES •
105 WARNER EDITH E MRS • 531-1767
106 CUSHING GUSTAVE E • 531-1677
107 CROOK GEO L • 531-1537
108 DIXON ROBT • 531-1592
109 TRVALIK PETER F • 531-1586
110 HAYWARD CORBETT • 531-1603
111 OBERHAUSER ETHEL MRS • 531-1607
112 FORD CARL J • 531-1133
113 WILDING JOSEPH • 531-4406
114 LEWIS E H •
115 NEWTON FLOYD H •
116 WILLIAMS ELMER • 531-1758
117 SANDS MABEL E MRS • 531-1703
118 FELDSHAW WILBUR •
119 HOYT CHARLES R • 531-2711
120 KINSALL MARY MRS •
121 KOLDEWYN LOUISE MRS •
122 COOPER TERRY A •
123 LEE RUTH MRS •
124 LEATH LLOYD E
200 BYERS JAMES T • 531-1175
201 BEALES B E 531-6208
202 TUCKWOOD WM E • 531-1289
203 MANLEY FLORENCE MRS • 531-1231
204 APEL JOHN • 531-1798
205 VAN DERLIP WILLIS C • 531-1121
206 COLLINS EARL •
207 HANSON ELI • 531-3457
208 STUART MARIE K MRS •
209 YESS EDW C •
210 O'BRIEN RUTH A MRS •
211 SWAIN EARL •
212 ANDERSON EDNA R MRS • 531-1343
213 VACANT
214 FREOFF EVELYN MRS • 531-1226
215 REESE HELEN MRS • 531-1190
216 COLEMAN HAROLD V • 531-1528
217 CARTER JOHN •
218 PHILLIPSON WM •
219 MARTIN GEO F • 531-1789
220 MINER HARRY A • 531-5598
221 HOWARD ALF B • 531-1754
222 OLIVER GEO • 531-1261
223 FOSHAG TESSIE MRS •
224 DUNKLEBERGER EARL E •
225 LEWIS ALBERT •
226 STACEY JOHN J •
228 CARDINAL VICTOR •

33

ROBIN HOOD LA -FROM 2035 BELLEAIR RD SOUTH

---ZIP CODE 33516
1611 CALMAN CARL H • 531-1764
1618 VACANT
1623 NICHOLS MAGGIE MRS • 531-5649
1628 MOROFF HAROLD R • 531-2889
1635 BARKER SAML P III • 531-5686
1638 SCHREINER EARL F • 531-5385
1647 CLANTON G HARVEY • 531-5718
1646 VACANT
1658 MIRABELLA JOAN E MRS • 531-2239
1659 CUTHBERT RICHD B JR • 531-5447
1666 FROMHAGEN CARL •
1667 GODWIN JOHN H JR • 531-5573
1674 WAHL DONALD J • 531-2264
1675 NEAL JAMES L • 531-2701
1682 REID J RAYMOND • 531-5349
1683 LOWREY JAMES R • 531-2318
1690 SCHICK ALF • 531-3630
1691 VINSON JAMES C 531-3820
1700 PERRY CHARLES • 531-4718
1701 VACANT
1712 NAYLOR MARIE A MRS • 531-5776
1713 ROBERTS DAVID M • 531-5523
1724 VACANT
1725 WEDIG YALE F • 531-3381
1730 LOWRIE RICHD W • 531-2451
1737 LERTRONE SAM AGENCY 531-6137
LERTRONE SAML • 531-2727

43

ROBIN HOOD LA (DUNEDIN)-FROM MAIN NORTH 1 EAST OF PATRICIA

---ZIP CODE 33528
1226 MARQUIS GEO S • 733-3668
1234 WALES ELEANOR D MRS • 733-7737
1242 FORD LEONARD G • 733-5570
---LITTLE JOHN LA INTERSECTS
1250 MADIGAN MICHL J • 733-6968
1267 WEST GEO • 733-3783
1268 PAYNE RICHD G • 733-7736
1273 KIME ARTH W • 733-7735
1274 COX REX G • 733-7732
1281 CLOGSTON RAY F • 733-2451
1282 TAVERNA ANGELO • 733-5863
1287 WILSON HATTIE G MRS • 733-3621
1290 BURROUGHS ROY L • 733-7168
---FRIAR TUCK LA INTERSECTS
1298 STRICKLAND JAMES B • 733-1412
1310 NEUMANN ALF • 733-5147
1325 ALBIN JAMES A • 733-2425
1326 LARSON JAMES F • 733-4204
1340 HANEY WM A • 733-7580

Cold Storage Vaults
SINCE 1912
clearwater laundry & cleaners
601 GRAND CENTRAL ST.

United Delco
AUTO ELECTRIC
ELECTRIC AUTO-LITE SERVICE
115 S. GREENWOOD AVE., CLEARWATER
TEL. 446-3061

Clearwater Window & Specialty Co., Inc.

ALUMINUM AWNING WINDOWS

STORE FRONTS

MIRRORS BATH ENCLOSURES

SLIDING GLASS DOORS

WINDOW REPAIRS

205 N. GARDEN AV.

P. O. Box 1206 Clearwater

PHONE 446-8365

GEO. H. HARBISON, Pres. MANLEY M. MALLETT, Sec. - Treas.

GEO. H. HARBISON, Inc. *Realtor*

1203 S Fort Harrison Av. Clearwater Phones 446-1346 and 446-8698

ROBIN HOOD LA (D)—CONTD

1341 BENDER CLARENCE A ● 733-4853
1352 EVERETT EDW F ● 733-3784
1353 MC NABB MARYBELLE T MRS ● 733-7342
1367 LANGSTON CHARLES R ● 733-1618
1368 TUCKER TED A ● 733-5297
1375 VACANT
1376 SMITH JOHN C ● 733-2473
---SAN CHRISTOPHER INTERSECTS

20

ROBMAR RD (DUNEDIN ISLES DUNEDIN)-FROM 1700 PATRICIA AV EAST 4 SOUTH OF MICHIGAN BLVD

---ZIP CODE 33528
1011 LAURSEN ALF C ● 733-5004
1012 STINSON WM H ● 733-9251
1023 MOLLER ARTH C ● 733-6759
1024 GARTLEY GERALD ● 733-2938
1035 WALSH ROBT J ● 733-6520
1036 COBELO VINCENT JR ● 733-4947
1047 THOMPSON LEE R ● 733-2071
1048 JOLLEY HAROLD B ●
1061 WUENST EDMUND M ●
1070 PLESO WM A ●
1082 MARLING WENTWORTH J ● 733-6074
1083 JONES H ALE ● 733-5013
1091 BRADLEY PAUL S ● 733-6105
1084 HUETTNER HOWARD C ● 733-5003
1100 COURT CHARLES F ● 733-1353
1101 HARRIS JOHN R S ● 733-3373
1111 SMITH ROBT A ● 733-2775
1112 MOHER JAMES P ●
1123 SHELLENBERGER ROBT E ● 733-4467
1131 GOEHRING JAKE ● 733-7543
1132 FRENCH GARDNER M ● 733-5853
1140 SINGLETON RENA P MRS ● 733-5002
1143 NELSON EMIL R ● 733-3745
1152 SILBER EDW J ● 733-1895
1176 BURROUGHS WM W ● 733-5001
1181 TATE C B ● 733-3521
1194 GREEN GEO D ●
GREEN DOUGLAS G
1185 DRAKE IVAN L ● 733-6212
1191 HUTTO EUG T ● 733-6828
---PINECREST AV INTERSECTS

15

ROCKAWAY ST (CLEARWATER BEACH)-FROM GULF OF MEXICO EAST TO MANDALAY AV 1 NORTH OF BAYMONT

---ZIP CODE 33515
7 ROCKAWAY PAVILION RESTR AND BATH HSE 446-9747
ROCKAWAY SUNDRIES
19 PHILMAR APARTMENTS 443-9422
1 ROSENSTEIN JUDITH R MRS 443-9422
2 ZIERLER ANNA H MRS 443-9424
4 WOLFMAN MINNIE G MRS 443-9423
23 TROPIC ISLE APARTMENTS 442-8438
KOVACS STEVE ● 442-8438
---MANDALAY AV INTERSECTS

4

ROEBLING RD N (BELLEAIR)-FROM INDIAN ROCKS RD EAST 1 SOUTH OF WOODLAWN

---ZIP CODE 33516
319 SEAVY GEO R JR ●
320 ELLISON BYRON J ● 442-4045
322 FOX ANDREW J JR 442-5232
330 LADD ELEANOR M
---OVERBROOK DR INTERSECTS

4

ROEBLING RD S (BELLEAIR)-FROM INDIAN ROCKS RD EAST 2 SOUTH OF WOODLAWN

317 SANDERS GEO W ● 446-2674
318 SHERMAN ROBT H ● 447-1210
322 HASLOP GERALD R ● 442-0148
322½ HILL LOUIS A STUDIO ARTIST
HILL LOUIS A 442-0148
---OVERBROOK DR INTERSECTS
403 ROBERTS SAML D ● 443-4532
407 TIERNEY EDW F ● 442-8561
---FAIRVIEW RD BEGINS
411 BUXTON GEO H ● 447-3873
415 GLAZE EDW C ● 422-8562

3

ROGERS ST -FROM CLEARWATER BAY EAST INTERSECTING 512 S FT HARRISON AV

---ZIP CODE 33516
---ORANGE AV BEGINS
103 ROHAR OLGA M MRS ● 442-3234
FISHER BLANCHE M MRS 442-7445
HONNIG WM
103½ GANLEY HUGH 447-1203
108 VACANT
109 JONES DAWSON ●
---BAY AV INTERSECTS
201 VACANT
202 TURNER JACK L
208 TRANSIENTS
208½ GREEN HARRY T 447-3371
209 HAESEKER ELIZ S MRS 443-4284
209½ VACANT
215 MC FARLAND ESTELLA M MRS ● 443-4281
JONES PAULINE 443-4282
218 VACANT
---BAY AV INTERSECTS
---(NOT OPEN)
---FORT HARRISON AV INTERSECTS
511 VACANT
REAR MAC EDWARD EMMA C MRS ● 443-6843
514 STRAWSER ROBT E ● 443-6841
518 ATKINSON JAMES JR ●
522 HAMILTON THOS JR 446-7680
523 WHITEHOUSE FRANCES E 443-8223
525 WOODMANSEE CLIFTON W 447-3082
526 BIPPERT EDW G ● 442-4432
527 COLLINS CATHARINE R MRS 447-3902
527½ DUNSTAN ANN M MRS
530 ANNAGWEN APARTMENTS
1 DUFFEY LAURA MRS 447-3842
2 VACANT (APTS 2-28-30)
4 CARDEN CHARLES K
535 LAWYERS TITLE SERVICES INC 445-5711
---SCL RR CROSSES
1204 ART-COTE DECORATIVE FABRICS INC WHCL DRAPERIES 446-7589
1208 THUROW ELECTRONICS OF CLEARWATER INC 446-7975
1212 CUE LOUNGE BILLIARDS 446-7774
1224 CLEARWATER-LARGO-DUNEDIN BOARD OF REALTORS INC 442-4934

8

---LINCOLN AV INTERSECTS
1240 HEISE DENTAL LABORATORY 446-6795
---HILLCREST AV INTERSECTS
---(NOT OPEN)
1400 ROLLEIT ERNA M MRS ● 447-6795
1401 HOLLINGSWORTH IVAH E MRS NURSE ● 445-2832
1405 O'NEILL GEO J ● 445-2834
1408 PAGE PERRY A ● 444-8461
1411 MC NEELY ERNEST R ● 447-3058
1412 STAAB HERMAN F ● 444-8464
1415 JOSLYN ANNA C MRS ● 445-2854
1416 REED SARA J MRS ● 444-8462
1417 TARLEY WM G ● 447-3315
1420 BUTTERFIELD JAMES J ● 445-2125
1421 MARTIN DURWARD F ● 442-4042
1424 VACANT
1425 DETERS HELEN E MRS ●
1431 VELBOOM RALPH S ● 446-7214
1432 PRANTERA ANN MRS ● 445-2123
1435 STETTIN HERMAN R ● 447-2156
1436 MAYER GEO F ● 445-2122
1437 MILLER HARTY C ● 445-2133
---SAN REMO AV INTERSECTS
1440 ITALIANO MICHL ● 445-2121
1441 COHRS WALTER S ● 445-2192
1444 SIMMONS CATH C MRS ● 445-2044
1445 VACANT
1450 ZIEGLER EUGENIA M MRS ● 445-2081
1455 KIEFER HOMER W ● 445-2193
1456 HOFFMAN HAROLD L ● 445-2083
1460 HUBBARD FREDK ● 445-2064
1465 CARPERS REGINALD H ● 445-2174
1465½ CLAMPITT FRANK W 442-6091
1466 HOWARD HERMAN P ● 445-2062
1470 BRIDGMAN MINNIE L MRS ● 446-7018
1471 POWELL ROSA B MRS ● 442-0897
1474 MC COMB HAROLD V ● 445-2061
1475 PETTINGILL EDNA L ● 447-1851
1479 ROLK VIOLET B MRS ● 447-1946
---HIGHLAND AV INTERSECTS

38

ROLLEN RD -FROM OVERLEA NORTH TO TERRACE RD 1 EAST OF N BETTY LA

---ZIP CODE 33515
1530 BOOTHROYD EMMA R MRS ● 444-9742
---FAIRMONT INTERSECTS

14

---FAIRMONT INTERSECTS
1700 RUSSELL ARTH E ● 446-6625
1710 HALL BOBBY G ●
---TERRACE RD INTERSECTS

12

ROOSEVELT AV -FROM 809 LA SALLE NORTH

---ZIP CODE 33515
1204 FARROW FRANCES C MRS ● 442-2732
1205 JAMERSON JUANITA MRS
1205½ VACANT
1206 JOHNSON LF ROY ● 442-2734
1207 WILLIAMS EVA M MRS 446-0477
CLARK EDDIE A 442-0530
1209A GAINER GEO 442-6974
BENNETT VIRGIL L
1211 BEMBRY CHARLIE ● 442-3849
---ENGMAN INTERSECTS

CLEARWATER SUN

PUBLISHED AFTERNOONS and SUNDAY MORNING

301 S. Myrtle Ave. Clearwater Phone 446-7131

Seaspire RESTAURANT

Dining Over The Bay
With A View of The Gulf

217 Windward Passage, Clearwater

442-7274

ROOSEVELT AV—CONTD

1305 STATE SAMMIE • 445-7523
1306 BRUNSON IOLA MRS
1307 DE BOSF DAISY
1307½ BRYANT ETHEL R MRS • 445-7521
1309 MC CLOUD HENRY • 442-8274
1309½ PETE CARL
---CARLTON INTERSECTS
1401 HEAD JESSE J • 445-4271
1403 EDWARDS DAISY D MRS • 442-7309
1405 ND RETURN
1407 VACANT
1409 THORNTON JOHNNY L
1411 MC KNIGHT LEZADA MRS
1413 MC KNIGHT RICHARD •
1413½ VACANT
---RAILROAD AV INTERSECTS

42

ROOSEVELT BLVD (HIGH POINT)-FROM 2185 US HWY 19S EAST

---ZIP CODE 33516
---RT 1
---DODGE INTERSECTS
BX757 BAKER PAUL C • 531-5306
BAKER WILMER J •
BAKER SCOTT T •
BAKER EVERETT C
KNISLEY PHILLIP W
YOAKEM F DALE 531-2308
---MICHIGAN DR INTERSECTS
2721 HARVEY ISAAC A • 531-6844
BX748 SOPER NELLIE H •
BX747 DAYMON JOHN 531-3341
BX745 HAUGER BOBBY J
BX744 MAC KENZIE MILORED R MRS • 531-1140
MACSPKENZIE LOREN B
BX742 FOREMOST EGG RANCH 531-3306
MACRI JOSEPH C
MUSSELWHITE JANICE MRS
6250 SATTELITE MOBILE HOME PARK 531-3354.
---PT 1 BX 743
ALLEN MAX G • 531-3453
LOTS
COURTNEY DAVID W 531-5187
DAVIS JAMES
HUMES L DALE
CLEVELAND RICHD L
DIXON JIMMIE MRS
10 BYRNES HAROLD R 531-3204
ACKERMAN ALBERT J JR
20 LARSON GEO
21 PFEFFER SAML G 531-3354
23 LOPEZ ARLENE MRS
26 CHESSER POBT S
27 GABOLD WERNER K
29 WEARLY VIRGIL
31 ALLEN ELTON
33 WEST JACK W 531-3388
34 CANADA ROSS
35 ANDERSON JAMES W 531-1780
40 PEIPSON JOHN
41 HADEL MARGT MRS 531-5311
42 GALIARDI EVA A MRS
44 WIRICK DANL A 531-4040
45 KREISCHER KENNETH L 531-4012
46 DRIVER P O
47 BIRD ELAINE MRS 531-3619
51 WISE CHARLES E 531-3273
51 WISE JUDITH A
60 WALKER WM
61 SWANK WM
62 RIGGLE JUNE MRS
70 CODNCE JEROME E
BX740 BUSCH FRANK J • 531-3336
---620 INTERSECTS
BX735 HALL WM E • 531-6439
BX733 STROUD HAROLD W • 531-3641
---61ST INTERSECTS
---ROINCIANA DR INTERSECTS
---ROINCIANA TER INTERSECTS
VACANT •
VACANT •
VACANT •
BX707 VACANT •
---60TH INTERSECTS
BX713 HEARNE FRANCES B MRS • 531-4315
BX722 GEISEN ALF R • 531-3411
---BRADFORD INTERSECTS
---MORGAN INTERSECTS
---59TH INTERSECTS
BX711A MONEY DELL 531-4964
BX709 BEASE ANNA MRS • 531-3406
---58TH INTERSECTS
---GEORGE BLVD INTERSECTS
BX703 SABBIDES CHARLES 531-5321
---WAVERLY AV INTERSECTS
BX697 NORWOOD ELTIS V
RAND EDWIN
---AVALON AV INTERSECTS
BX439 HIGH POINT TV
MURRAY CLEITUS D • 531-3422
---WESTMINSTER AV INTERSECTS
BX447 FITZSIMMONS CHARLES E •
BX448 EVERHART LILLIAN V MRS • 531-2652
BX451 BREESE KENNETH R
HIGH POINT COURT MOTEL
RT 1 KLOTZ THOMAS R • 531-2623
PEEKMAN HENRY
WARD CHARLES
WYATT RAYMOND
---RHODES RD INTERSECTS
---ALMA AV INTERSECTS
BX454 WINEMILLER RAUL D
BAKER FARANCIS K • 531-2768
454A SAINT ARNOLD RUSSELL • 531-2739
BX454A MITCHELL KENNETH 531-2199
BX681 GRANT IVINS • 531-2508
BUSHCOTT ELEANOR MRS • 531-2612
BX455 HERLER CHAUNCEY • 531-2675
BX456 LAZY DAY TRAILER PARK 531-2618
BASOM FLOYD
BENDER HAROLD
BOKAR JULIUS
CAMPBELL A J
CHAMPAGNE ARMAND
COVER W EARLE 531-2312
BC456 FARRELL CHARLES 531-1588
BX456 FOKY LOUIS
FROST JOSEPHINE
HAMMONO LESTER
HARVEY ERNEST A
KIRKDORFER MERVIN
LANGE LINA MRS
METT ESTHER MRS
MOULTON ERNEST 531-1359
MAST MILTON
NEAL CHARLES
NEAL JOHN
ONDEROONK C RAY
PALMER ETHEL MRS MRS
PAULSON H CLAYTON
PEFFLY NOBLE
RENCE CORA MRS MRS
PLATZ THELMA MRS MRS
ROACH JOHN
ROECKER MARTIN
SPENCER MARGT MRS
TYLER GORDON
VANDER MOLEN GEO
VOSS MAUDE MRS MRS
WEAVER HELEN J MRS
WILKIE HARRY
WILKIE WM
WILLIAMS LLOYD
BX457 FAIR BELVA M MRS • 531-2658
BAKER WM K
---BOLESTA RD INTERSECTS
BX650 SHADY LANE TRAILER PARK 531-3118
ANDERSON ARTHUR
ASHLY JAMES
BALLENTINE RAUL
BATTLE EDW A 531-4425
BC650 BECK CARL
BX650 BENAK FRANK
BLANCHED ERNEST A
BOWDIN SAML
BUCKLEY JAMES
CARROLL FRANK
BX650 COFFENBERRY LOUIS
BX650 CONNELLY PATK
COULTER JOHN
COX LOUISE E MRS 531-1117
CROMER DAVID 531-7439
BC650 DONALDSON GEO W
BX650 DONOVAN VERA MRS
DOUGHAN WARD
FELT FRANCES 531-3109
FELTS DONNA
FIELDS RAUL R
BC650 FULLER ERNEST W 531-5178
BX650 GADILLE LOUIS
GENTZHORN GEO
GLENN RAUL
GROTT BEN
GUNNING JESS
HARMON CARL D 531-3770
HARTEVELL F E
HULSE GEO
JENSEN GEO
JONES LUCY MRS
KALOMA WM
LOCK CARL
LOUALLEN RON M
MUELLER CHARLES
MUELLER JOHN
NEDEAU JOHN
DOOM JOHN
OTT VINCENT D
BX560 ROSSITER DONALD W 531-2309
BX650 SNIDER FRANK
SIMMONS ALF B 531-6370
SINGLETON HOWARD
SPENCER FRANK J
STICKLING WM
STRAYER CLYDE
STROUR CHARLES
THORNTON ERNEST G 531-1612
WHITMAN JOHN
WILLS ARCHIE

34

ROSE LA -FROM BELCHER RD EAST 3 NORTH OF E BAY DR

---ZIP CODE 33516
2200 ESHBAKER DELFORD • 531-5677
2201 VAN DERKLOOT CORNELIUS •
2206 MC CARRIAGHER MARION E MRS • 531-5636
2207 ZOOG MARGT J MRS • 531-5390
2210 MEADORS RALPH D • 531-5585
2211 JOHNSON WALTER C • 531-5327
2214 PECK JOHN H • 531-5536
2215 LARSON ELMER G • 531-5378
2218 REYNOLDS CLOYD D • 531-5657
2219 GELZ AUGUSTA H MRS • 531-5372
2222 ADKINS ROLLAND D • 531-5624
2223 HARTMAN HARRY C • 531-2307
2226 MATTHEI FRED H • 531-5642
2227 DROBISCH ROBT H • 531-5348

WARDS

MONTGOMERY WARD & CO.

CLEARWATER'S FINEST ONE-STOP SHOPPING CENTER

BETTER VALUES FOR BETTER LIVING

SINCE 1872

Cleveland Plaza Shopping Center
10 S. Missouri Av.

Tel. 446-7141

PINELLAS COUNTY TITLE COMPANY

EST. 1911

"AS OLD AS PINELLAS COUNTY"

ABSTRACTS OF TITLES
TITLE INSURANCE

MEMBER OF FLORIDA LAND TITLE ASSOCIATION AND AMERICAN LAND TITLE ASSOCIATION

REPRESENTING

TITLE & TRUST COMPANY OF FLORIDA

PHONE 446-5981

641 COURT ST. CLEARWATER

Feaster Memorial Home

GEO. E. FEASTER FUNERAL DIRECTOR

"Perfection In Every Detail"

206 FIRST AVE. S.W. LARGO

PHONE 584-7681

ATON MUSIC CO.

OF CLEARWATER INC.

KEYBOARD HEADQUARTERS IN CLEARWATER

1145 North East Cleveland St.

PHONES 446-6541 and 446-9259

DAVIS — BEATTY, INC.

• BUILDING MATERIALS • HARDWARE • PAINTS • ROOFING

966-968 DOUGLAS AVE. DUNEDIN PHONE 733-3141

ROSE LA—CONTD

2230 WIRSCH WALTER F • 531-5600
2231 STROEGZEL KATH B MRS
531-5061
2234 RINK OSCAR • 531-5614
2235 GANUNG GLADYS S MRS •
531-8236
2238 HODEL TONA A MRS • 531-5668
2239 FALSTICH ROY C •
2242 STRAND GEO S • 531-5690
2243 MIDDLETON WM A • 531-3235
2246 LANGDON ERWIN J 531-5676
2247 RIDDLE MARIE D MRS •
531-5360

49

ROSE RD -FROM SOUTH OF 3399 ARLIE AV NORTH, 1 WEST OF BAYSHORE BLVD

---ZIP CODE 33572

5

ROSE ST -FROM HILLCREST EAST 1 SOUTH OF NURSERY RD

---ZIP CODE 33516

1384 MOODY JOHN T • 442-9730
1400 KELLY ROBT L •
1401 CRACRAFT EUG M • 442-0882
1410 BURKEN WM L • 442-0021
1411 SMITH ARTH E • 442-9213
1415 WILLIAMS LEVI W • 442-0741
1416 SMITH BEN A • 442-8769
1420 HEUP ROBT A • 447-1279
1421 PARK ALEX C • 442-7465
1424 SHORTMAN SUSIE F MRS •
442-0652
1425 HAYES MICHL J •
1428 RUMRE AUG C • 442-0733
1429 MILLER THOS J 444-3222
1430 MARTIN CHLOE H MRS •
442-7856
1433 WALTON A MERLE 552-0915
1437 DEEDE CHARLES • 442-3402
1442 KESSLER JOSEPH • 442-0615
1443 ARNOLD EARL L • 442-2633
1448 LEVINTON PAULINE MRS •
442-5525
1449 BONE JOHN F • 442-0073
1453 FORBELL ELWOOD L • 442-0056
---BRAUND INTERSECTS

28

ROSEMARY DR (LARGO)-FROM WEST OF TALLOWOOD DR EAST AND SOUTH

---ZIP CODE 33540
990 STANSBURY EDGAR B • 584-8543
1031 NO RETURN •
1032 SULLOWAY ALEX M • 581-2616
1096 STEIDLER REA F • 584-0065
2887 ROMANO FRANK R • 581-4468
2890 ALBEE GERTRUDE M MRS •
581-2916
2911 DOHERTY PHILIP M • 584-3814
2922 HOTCHKISS STERLING W
581-2656
2935 BREMER ROSS L • 584-7897
2959 HARRIS EARL R • 581-3592
3024 MSZANSKI ZYGMUND R •
581-3238
3072 LAUTER RONALD W •
3097 CLARK JEANNINE B MRS •
3171 SIMMONS LEROY J • 584-3174
3193 CRAIG HARRY W • 584-6798

9

ROSEMERE RD -FROM 690 HIGHLAND AV SOUTHEAST

---ZIP CODE 33515
1500 VALIANT BRENTICE W •
447-2876
---GLENWOOD AV INTERSECTS
---WOOD DR INTERSECTS

51

ROSEMONT DR -FROM 1722 HIGHLAND AV EAST

---ZIP CODE 33515
1506 LITTLETON CLYDE • 442-7251
1507 HERRMANN LOUIS MUSIC TCHR •
442-1417
1512 ROGERS THOMAS B • 442-0248
1513 MC BRIDE HARRY L • 442-1415
1519 HIGGINS RALPH L • 442-1416
HIGGINS DENNIS R
1524 RIERATT DENN R • 442-0536
1525 HANSON PALMER O
1530 JOHNSON WILBUR R • 442-2611
1536 MILLER FRANKLIN G • 442-9757
1537 HARWOOD DONALD J • 442-3460
1542 CRAWFORD HARRY H • 444-1471
1548 MONTICELLO MICHL F
1543 FILE ALF J • 442-1418
1554 MORRIS BENNY C • 442-9483
1561 TEBBY CHARLES R • 442-2026
1566 MC DOWELL ROBT H • 446-2742
1567 HAGER KENNETH T • 442-3458
1573 VACANT
1579 HAM WM P • 442-3921
1585 SCHAUFELBERGER HENRY A •
444-2492
1591 RURCELL RAYMOND E •
---SANDY LA INTERSECTS

4

ROSERY LA (BELLEAIR)-FROM 325 ROSERY RD NORTH

---ZIP CODE 33516
2 BENNETT JOSEPH D • 584-5650
3 YEAKEL RAUL H • 584-8035
4 MC CREARY KENNETH • 584-5224
5 RENCE GEO D • 584-2955
8 VACANT

4

ROSERY RD (BELLEAIR)-FROM CLEARWATER BAY EAST 3 SOUTH OF POINSETTIA RD

135 LA MANTIA JOSEPH V • 584-6887
---EAGLES NEST DR BEGINS
203 FELLONNEAU MAURICE • 584-4397
205 COTTS CLIFFORD H • 584-4396
---PEACEFUL AV BEGINS
209 BENOIT RAOUL J • 584-4036
210 HOWLEY JAMES J •
215 MOELLER GEO C • 584-7970
312 RUNNEL ALBERT F • 584-5464
319 BALLIN HAROLD R • 584-0134
325 BARNEY MAYNARD V • 584-4771
---EVONAIRE CIR ENDS
330 TIFFIN JAY H • 584-5569
---WESTWOOD LA BEGINS
353 MC GEE JOHN B PLMB CONTR •
584-5557
---MEREDITH LA BEGINS
401 PAULEY ROBT W • 584-2601
---EASTWOOD LA BEGINS
421 SCOVANNER NORMA E MRS •
584-0246
---LAURIE LA BEGINS
---(CITY LIMIT)

23

ROSERY RD NE (LARGO) -FROM S MISSOURI EAST CONTINUATION OF ROSERY RD NW (NUMBERS IRREGULAR)

---ZIP CODE 33540
120 SEITZ CHARLES W 111 •
581-4621
130 SAINT MARTIN ALBERT •
140 ALESSI ARTILIO • 581-4185
150 MORRIS HARRY E • 581-4237
210 GREEN CAROL MRS • 584-3264
220 BROWN HEDWIG MRS • 581-5148
230 KNIGHT JAMES E • 581-3805
240 STAELENS EMIL J • 442-8750
250 MOON HELEN I MRS
310 CHRISTIAN ROBT • 581-3091
320 GUNSET MILDRED D MRS •
581-4701
330 TROWER EARL K • 581-4270
340 MC QUAY BRODIE C • 581-4229
---BETTY LA BEGINS
1001 WIGGINS RICHD A • 581-4727
1300 TRULUCK MARVIN L • 581-3074
---ALBERTA DR ENDS
1324 WATKINS KENNETH H REV •
581-5471
1330 VICK RAYFORD F • 581-3872
1336 MC GRORY GEO R • 581-5347
1342 ROE LEWIS P • 581-3298
1348 MARTIN ROBT E • 581-4658
1354 UNDER CONSTN
1360 MEADOWS ROBT S JR 581-5290
1400 KINGSLEY RONALD M • 581-2302
1103 CLEEK SAML D • 581-1643
1105 CLAPR NEIL F • 584-4221
1109 BOWERS NORWOOD F • 581-4156
---WOODBROOK DR ENDS
---HIGHLAND AV INTERSECTS
1501 MC LAUGHLIN CARL E •
584-1602
1520 FATE BOSTON J • 581-4318
1556 SANFORD DAVID R • 584-8038
1566 GODMAIRE LEONARD E •
584-8404
1576 MOYER EARL H JR • 581-3319
1586 WEBB JAMES W • 581-3645
1596 CURRY ELIZ MRS • 581-3390
---LAKE AV INTERSECTS
1600 CASSIDY THOS E • 584-3176
1601 SMITH CHARLES W • 581-1922
1610 AUCHES ALEX • 581-1897
1620 BESSENT WM E • 584-5437
1630 VACANT
1631 ROTH JEROME • 584-6703
1640 MORRISSEY JOHN E • 584-2006
1646 MC MURDO JEAN MRS • 584-6404
1650 WILLIAMS EDITH P MRS •
584-4915
1657 EARL DALE F • 584-4265
1660 TILLEY WM H • 584-7217
1670 FISCHER CHARLES • 581-4828
1680 VACANT
1690 RAECHT WM • 584-6169
1700 HYAMS ALBERT N • 581-1776
1720 HAAS WANDA J MRS • 584-4922
1731 HEISE BRUNO D • 581-4069
1740 RADGETT MARTIN F • 584-1021
---HARMONY DR BEGINS

33

---FAY AV INTERSECTS
2558 WILSON ROBT W • 531-4102
---RHYLLIS AV INTERSECTS
---IRENE AV INTERSECTS
---VICTOR HERBERT INTERSECTS
2800 HEISLER TOMMY L • 531-4484
2760 BURTON JOHN T • 531-3602

GEORGE P. BELLIS

There Is No Substitute For . . . QUALITY WORKMANSHIP

•

WALL COVERINGS

•

FOILS

•

MURALS and SCENICS

•

Call Before 8:00 AM or After 6:00 PM

Tel. 442-2471

•

830 TUSKAWILLA ST.

1212 CLEVELAND STREET

Homer Realty

REAL ESTATE AND GENERAL INSURANCE

Telephone 442-7187

The Power to Please!
FLORIDA POWER CORPORATION
YOUR TAX-PAYING, INVESTOR-OWNED ELECTRIC COMPANY

ROSERY RD NE (L)—CONTD
---PORTER DR INTERSECTS
---SOUSA DR INTERSECTS
---GERSHWIN DR INTERSECTS
---STERHAN FOSTER DR INTERSECTS
---ROBERTA INTERSECTS
---DAMROSCH INTERSECTS

23

ROSERY RD NW (HIGHLAND PARK LARGO)-FROM 1100 MISSOURI AV WEST

---ZIP CODE 33540
250 SHANGRI LA APARTMENTS
500 NEWMAN RAUL •
NEWMAN CHARLES P 584-6285

24

---VIRGINIA AV BEGINS
509 KELLY MARIA V MRS • 581-4539
511 KILEY JOHN E • 581-4622
514 JOHNSON CAYWARD L • 581-4717
515 DE LUCA ROSE C MRS • 581-4818
520 REED BARNEY R •
522 WALKER VERA MRS • 581-3942
REAR LAND JERALD L 584-6858
524 CHARLES ALMA D MRS •
526 WALDRON IRVIN D •
---6TH INTERSECTS
603 WEAVER DRYN A
DRIVER PATRICIA D 584-6720
608 HATCHER ELMER W • 581-5220
609 LANE JAMES H • 581-4458
610 ARDLON BERNICE MRS
614 UNDER CONSTN
614½ VACANT
620 WAGNER RALPH
---7TH INTERSECTS
702 VACANT
704 CHAVIS HOMER •
707 HOLIDAY INN MOTEL 581-1252
CAMPBELL WM P •
---CLEARWATER-LARGO RD
---INTERSECTS
812 KERR THOS C
814 SUPTZER WM P
816 COFFEY JAMES J 581-2365
820½ LOLLIS WELTON
824 ARTHOFER ANDREW S • 584-4040
824½ BRUNDAGE JAMES
---9TH AV INTERSECTS
902 TROWELL ROBT L 581-1301
902½ BARTON NINA G MRS 581-3848
906 GRIM JERRY •
910 LUESSEN JOHN D • 584-0963
912 LONGLEY FLORENCE S MRS •
584-0397
REAR VACANT
---10TH INTERSECTS
1000 HECKMAN GLENN A
1010 CHARMAN GEO R • 584-0387
1014 DEETER CHARLES A • 581-3051
1016 STEARNS LYLE K • 584-0790
1020 KELSEY LILLIAN A MRS •
584-0874
---11TH INTERSECTS
1104 WILLIAMS CHARLES E •
584-0685
1106 CHAUNCEY JAMES E • 584-0572
1110 GIBSON FRANK M • 581-4159
1114 JOHNSON EFFIE M MRS •
584-3094
1120 SWAFFORD ACIE B 584-2617
---SCLRR CROSSES

9

ROSEWOOD AV -FROM 203 GLENWOOD EAST 1 NORTH OF DREW

---ZIP CODE 33515
1524 JOHNSON ROBT W PNTR •
446-1196
---WOOD DR INTERSECTS

19

ROWENA LA (DUNEDIN ISLES DUNEDIN)-FROM BAY SHORE BLVD EAST 1 NORTH OF SAN JOSE DR

---ZIP CODE 33528
305 TOOD HOBART H • 733-9250
318 PENDLETON THOS A • 733-4859
318½ GAVIN LORETTA MRS WINTER RES
733-5380
321 FREEDE HAL M • 733-6725
322 THORNTON VIOLET E MRS •
733-4858
327 KELLAM LEE-ROY • 733-4932
330 MILDE JOE • 733-4996
335 SELINTUS PETER N •
342 EVANS EDGAR • 733-6036
EVANS DAPHNE C
345 KLEE ED J •
---PASADENA DR INTERSECTS

27

ROYAL DR (HARBOR BLUFFS LARGO)-FROM HARBOR VIEW LA WEST 1 SOUTH OF CAMELLIA DR

---ZIP CODE 33540
802 STEINHAUSER CARL C • 584-4893
803 FROST NORMA W MRS • 584-4361
FROST WILLIE J •
804 HORNBECK HARLEY H • 584-5304
805 DAVIS ROBT E • 584-7072
806 BUTLER HOARD C •
807 PRICE J MORRIS • 584-4751
808 SILL LAURENCE R • 581-2044
809 MOELLERING WM • 581-1206
810 O'DONNELL CHARLES M •
581-1713
811 RHODES CLARENCE E • 584-6356
813 SMAYDA HOWARD M • 584-7379

15

ROYAL WAY (CLEARWATER BEACH)-FROM 631 MANDALAY AV EAST

---ZIP CODE 33515
50 SURF 'N SAND 446-9727
GRASSO JOSEPH F • 446-0643

32

ROYAL PALM DR (LARGO)-FROM E BAY DR SOUTH 2 EAST DE STARKEY RD

---ZIP CODE 33540
106 WATERMAN DAVID J • 531-2274
108 WILSON RAYMOND C • 531-2224
110 BAIRD DONALD P • 531-2290
155 COX DUBRS R • 531-2184
177 EGAN ARTH E • 531-3271
---MEADOW LAKE AV INTERSECTS
225 HONEY BILL M • 531-2848
248 WHEELER VICTOR A • 531-3217
272 ALBRITTON M L •
374 JAROTZ EDW J • 531-6332
---MEADOW VIEW AV INTERSECTS

12

RUSSELL ST -FROM 1312 N MADISON AV EAST

---ZIP CODE 33515
1150 PETERSON GEO 422-1277
1151 SIMMONS LAVERNE 447-2096
1151½ HOSTON LOUISE MRS
1160 BALDWIN CHARLES • 446-7874
---HOLT INTERSECTS
1161 WILLIAMSON CARLTON •
447-2108
1165 COLEMAN ALGIE L REV •
442-1401
1169 VACANT
---HARBOR DR BEGINS

19

RUTH RD (DUNEDIN ISLES DUNEDIN)-FROM SAN CHRISTOPHER DR NORTH 2 EAST OF BASS BLVD

---ZIP CODE 33528
1415 GRANHOLM BRUCE C • 833-5936
1432 SANBORN EARL L • 733-2097
1433 ALLEN ROBT M • 733-7471
1447 JAEGER ALICE D MRS •
733-5039
1448 BEMIS MAYNARD P • 733-7927
1459 ROSS ROBT J • 733-5194
1460 ALM E THEO • 733-5812
1472 REIDENBACH RAY T • 733-1607
1479 JOHNSON EDW G • 733-7965
1487 WEBSTER WM R • 733-7266
1499 KLUIN CHARLES •
JOHNSON THOS R 733-2638
1509 HARTMAN EDW S • 733-6636
1516 CLARY WM P • 733-7303

3

SADLER LA -FROM 1221 BAY AV WEST

---ZIP CODE 33516
---REYNOLDS AV INTERSECTS

36

SADLON AV S -FROM 535 WOODLAWN AV SOUTH 1 EAST OF S FT HARRISON AV

---ZIP CODE 33516
1511 VAN HUFF THELMA C MRS
442-1558
1513 RICHART VIRGINIA MRS
1514 FABISH JOSEPH G 442-4655
1515 PRENTISS MYRON A •
1515½ HANCOCK DORIS MRS
1520 MOORE CHARLES R • 443-9232
1522 FLETCHER ROBT •
1525 PARKER JOSEPH D
1526 BILLINGHAM RICHD G
JEFFORDS CHARLES K 443-8233
1527 VACANT
1528 HOWARD ANDREW
1529 MURPHY JOHN A • 445-5783
MOORE RAYMOND

43

SAGE DR (DUNEDIN)-FROM 1119 W LOTUS DR EAST 1 NORTH OF S LOTUS DR

---ZIP CODE 33528
1331 EMBY JOHN R • 733-1010
1338 AMOSS JOHN W 733-7798
1342 JOHNSON IRVING E • 733-1351
1343 KEENON EVERETT E • 733-5413
1347 FRIET JOHN • 733-7459
1350 STEPHENS WM A • 733-1646
1351 SMITH HENRY R • 733-4407
1355 FOSHEE NORINE L MRS •
733-1781
1356 HUTCHINSON SARAH E MRS •
733-1644

ELI WITT CIGAR DIVISION, HAVATAMPA CIGAR CORP.
Wholesale
•
Tobaccos
•
Drugs
•
Sundries
•
Paper Products
•
Vending Machines
Phone
446-5041
835 CLEVELAND COR. PROSPECT AV

Who Sells It?
Is Answered by the Classified Business Lists In this Directory

SULLIVAN & KING ENTERPRISES, INC.
Bonded Fruit Shippers—Gifts and Tropical Candies
Florida's Finest Taste Treats
1799 U.S. Hwy. 19 North, Tels. 726-4569 - 726-2388

SULLIVAN & KING NURSERIES
Construction Equipment Contractors—Fill—Grading—Sodding
Mowing—Complete Landscaping Service
Featuring The Tropicaire Nursery
1799 U.S. Hwy. 19 North, Tels. 726-2388 - 726-4569

Pelican Restaurant
AIR CONDITIONED
ON CLEARWATER BEACH
Fine Food — Excellent Service
LUNCHEON, DINNERS, COCKTAILS
LIQUOR STORE
"OPEN YEAR AROUND"
470-72 MANDALAY AV. (CB)
PHONE 442-3151

CLEARWATER 446-9189
Your Pinellas County Dairy Number
HOOD'S MILK
2067 CALUMET
CLEARWATER 446-9189

SAGE DR (D)—CONTD
1361 ASBELL JOSEPH N • 733-6014
1362 WOODALL HAROLD •
1369 FRENCH JOHN M • 733-2438
---E LOTUS DR INTERSECTS

20

ST ANDREWS DR (DUNEDIN ISLES DUNEDIN)-FROM 2100 PINEHURST EAST 1 NORTH OF PALM BLVD

---ZIP CODE 33528
1206 ENGBLOM GEO A • 733-4371
1213 FRIEPSON W HENRY • 733-4266
1240 CARROLL ROBT L • 733-1268
1241 BARBER RUFFIN F • 733-4082
1254 VACANT
1255 SULLIVAN JOHNNIE W MRS •
1264 GORDON THAD W • 733-4540
1267 MC ENERNEY WM • 733-6564
1277 WAGNER HAROLD C • 733-1367
1281 SCHRODER DONALD M • 733-6410
1282 PURVIS WM E III • 733-7119
1289 BOEHM TOM J • 733-3030
1298 MC KOWN DUNCAN M • 733-1064
---KIMBERLY DR INTERSECTS

19

ST ANNE DR (DUNEDIN ISLES DUNEDIN)-FROM 1685 CARDINAL DR EAST

---ZIP CODE 33528
774 OUR LADY OF LOURDES CATHOLIC CHURCH RECTORY 733-3606
1782 HARGRAVES JOHN W • 733-7196
786 VACANT
790 MC CALISTER HUBERT R • 733-4892

47

ST ANTHONY DR -FROM 2843 SAINT JOHN DR NORTH AND WEST

---ZIP CODE 33515
1723 HANE ALBERT F • 726-4421
1754 VACANT
1755 TYNER GENE M • 726-2125
1757 HOWE THERON H • 726-4251
1773 THORSEN LARS M • 726-4335

19

ST CATHERINE DR (DUNEDIN ISLES DUNEDIN)-FROM SAN SALVADORE DR NORTH AND SOUTH 1 EAST OF ST MARY

---ZIP CODE 33528
800 HARD KENNETH F • 733-4675
804 KNAPPINS EDWIN J • 733-6208
1606 VACANT
1607 HIGINBOTHAM RALPH E • 733-7386
1624 JOHNSON JOSEPH D • 733-6297
1625 GROSS BOBBY •
1636 RICE ROBT E • 733-3967
1639 STEPHENS G S • 733-7391
1644 BARETEAU FRANCIS

34

ST CHARLES DR -FROM 2220 HARN BLVD NORTH & EAST 1 EAST OF BELCHER RD

---ZIP CODE 33516
2212 MEYER ANDREW R • 531-1297
2216 HAYES ELLIS L • 531-6281
2219 PASCOE ANDREW D • 531-4874
2220 HOLLIS GEO E • 531-4100
2223 DUFFEY HERBERT C 531-3198
2224 TROMBLY JACK D • 531-4306
2227 NYLEN C VICTOR • 530-1722
2228 CLARK WM A • 531-7328
2231 BREDENBERG J H K • 531-2645
2232 JAMES KENNETH W • 531-5247
2235 PROKOP NICHOLAS W • 531-4863
2236 REEVES H EUG • 531-1719
2239 LININGER JOHN A • 531-4518
2240 VACANT
2243 CALDERWOOD DONALD H • 531-2664
2244 VACANT •
2247 MURPHY RALPH J • 531-5168
2248 VIA JAMES F • 531-5048
2251 KELLER J LAWRENCE • 531-5609
2255 KOWALKER ROBT J MGR REP • 531-2692
2259 MULHISEN JACOB J • 531-5158
2260 MALCOLM DONALD H JR • 531-6904
2264 BADER JAMES M • 531-1295
2268 GAFFORD JARVIS J • 531-6223
---YORK DR INTERSECTS
2300 KIRKLEY DAVID J • 531-4964
2301 HACKNEY WM L • 531-6232
2303 FAUGHT STANLEY W • 531-3743
2304 BALLENGER WM M • 531-4463
2309 PELLEGATTI FRANK L 531-6004
2310 FRARY STANLEY H • 531-2127
2315 COHN ARTH A • 531-7219
2316 ALBERTINE ALBERT • 531-2023
2321 ROCHE ALMON K PNTR CONTR • 531-3829
2322 DANIEL EVERETT J • 531-4394
2327 HOUSTON CARL W REV 531-4034
2328 KING JOHN C • 531-5339
2339 GARRISON KENNETH E • 531-5748
2340 WIECZOREK EDWIN C • 531-4247
2345 ARMSTRONG ROBT L • 531-3962
2346 KENNEDY HAYES L • 531-4267
2351 KUNTZ JOHN A • 531-3888
2352 BLANDFORD FRANK B • 531-1963
2357 WILDHABER WM A • 531-5790
2358 SORENSEN MARTIN D • 531-2928
---FLUSHING DR INTERSECTS

47

ST CROIX DR -FROM 2816 STATE RD 590 NORTH ½ MILE EAST OF US HIGHWAY 19

---ZIP CODE 33515
1700 KRATCOSKI FRANK L 726-3366
1701 VACANT
1708 BROWN EARL A III •
1714 WISE RUSSELL E • 726-2477
---ST JOHN DR BEGINS
1718 RADGETT ROBT E • 726-1948
1722 IHLENFELDT ELSIE I MRS • 726-2530
1730 GRAY OSCAR H • 726-3442
1740 WAGNER EUGENE C
1746 GRAHAM HOWARD E • 726-2335
1752 BOYD SAML B • 726-1293
1755 ARONOFF EDW S • 726-1218
1758 DAVIES EVAN • 726-1925
1759 HOLDREN JOE •
1764 HARDESTY CHARLES D • 726-1347
1765 HARVEY WM C •
1770 THOMPSON JOHN L • 726-2862
1776 ATKINS THELMA MRS • 726-4563

47

ST JOHN DR -FROM 1714 ST CROIX EAST 1 NORTH OF STATE RD 590
---ZIP CODE 33515
2823 SCHIMPFF HENRY P • 726-2010
2824 CARLSON BARBARA M MRS • 726-3991
2827 CONKRIGHT WM L •
2831 HAMILTON SAML H • 726-4177
2832 TANT WM H •
2835 ANDERSEN ARTH • 726-2780
2839 BENNETT ROSS L • 726-2145
---ST ANTHONY DR INTERSECTS
2843 VACANT
2848 MC INTOSH DAVID R • 726-3600

20

ST JOSEPH DR E (DUNEDIN)-FROM 268 S WOODETTE DR NORTHWEST IN A SEMI CIRCLE TO CAUSEWAY BLVD (NUMBERS IN REVERSE)

---ZIP CODE 33528
2681 APARTMENTS
APTA HARDER PORTER E 733-9114
B KENNEDY JOHN J 733-1625
APTC HERMANSEN ALLEN C 733-3076
APTD VACANT
2679 APARTMENTS
APTA COTTER ARTH P 733-3507
APTB VACANT
APTC HOLT HERMAN N 733-7602
2677 APARTMENTS
APTA BUCHMORE JOHN B 733-6950
APTB CONRAD JOSEPH L 733-5695
APTC VACANT
APTD ANDERSON WM 733-3652
2675 APARTMENTS
APTA CARMAN WM 733-6775
APTB DEVAL GEO L • 733-5255
APTC SHULTE JOHN
APTD MOREHOUSE HOWARD S 733-1998
2673 APARTMENTS
1 TROKE ERNEST L 733-5216
APT2 WYMAN GRAY H 733-1261
APT3 SITTON E EUG 733-4954
APTS4-14 VACANT
2671 APARTMENTS
APT1 BESSMER GEO R 733-5593
APT2 HAM FRANCIS H 733-7655
APT4 MALDAL RICHD A 733-6911
2668 APARTMENTS
APT1 TRANSIENTS
APT2-4 VACANT

20

ST JOSEPH DR W (DUNEDIN)-FROM CAUSEWAY BLVD NORTHWEST IN A SEMI CIR. 6 WEST OF BAYSHORE BLVD (NUMBERS REVERSED)

---ZIP CODE 33528
2662 MACHAN STANLEY H 733-2087
BEAGLES RICHD W
2646 POMEROY DAVID B 733-6830
2644 BANDURANT E R 733-3805
2642 SPOHRER GEO 733-5182
2640 MORTON HERBERT J • 733-1878
2638 PROVANCHA GEO H 733-5384
2636 LILLEY CFILY S MRS • 733-5733
2634 EDMISON FRANK WINTER RES •
2632 MCCLAIN CHAUNCEY R 733-7271
2630 SMITH A
2628 VACANT
2626 VACANT
2624 CHAMBERLAIN EVERET H 733-2782
2616 APARTMENTS
APT1 LEONE LAWRENCE E 733-1215

CREDIT BUREAU CLEARWATER — COLLECTION DIVISION, INC.
HANDLING ALL TYPES OF CLAIMS — NO COLLECTION, NO CHARGE
BONDED — EFFICIENT COLLECTION SERVICE
SUITE 210 COURT SQUARE BLDG. 606 COURT ST. PHONE 442-1773

CLEARWATER TILE & TERRAZZO COMPANIES

Terrazzo Floors – Tile Contracting – Seamless Flooring – All Types of Resilient Flooring

"SERVING CLEARWATER FOR OVER 30 YEARS"

616 DREW ST. and A.C.L. R.R., CLEARWATER PHONE 446-8373

ST JOSEPH DR W (D)—CONTD
2616—CONTD
APT2 SHAY MARGUERITE MRS 733-7767
APT3 HAYES RALPH W 733-7101
APT4 STAUNTON WALTER F WINTER RES

19

ST MARY DR (DUNEDIN ISLES DUNEDIN)-FROM 800 SAN SALVADORE DR

---ZIP CODE 33528
1605 CARR CARROLL R • 733-7696
1611 TICE J D • 733-4219
1614 COLLETT RALPH P 733-1737
1623 HANEY BILLY F • 733-4722
1626 BRUCE JOANN MRS •
1631 HOTCHKISS DAVID B • 733-5635
1634 ROHE ROLLAND A • 733-3215
1645 LITTELL DUDLEY •
1646 MC GINLEY LEONARD J • 733-2415
1657 SYKES VINCENT M 733-9267
1658 TEMPLAR LEWIS H BLDG CONTR • 733-5917
1665 VANCE DOROTHY E MRS • 733-6449
1666 STOLL CARL F •
1678 BOCK JESSIE MRS • 733-6240
1685 ORNE DOUGLAS A •
1686 BURGER EDW J • 733-7314

5

ST THOMAS DR -FROM 1521 S BETTY LA EAST 1 SOUTH OF WOODLAWN

---ZIP CODE 33516
1301 SCHAFFNER JOHN E • 442-8461
1305 STONE MELVIN A • 446-1088
1311 RECKA RUSSEL L • 442-8053
1312 ROBINSON GEO M • 446-0693
---FREDERICA DR INTERSECTS
1319 BOOTH W LEE • 446-2017
1325 SCHOOLEY JOHN H JR • 446-6344
1326 JOHNSON HERBERT L 442-0666
---EVERGREEN AV INTERSECTS

8

SALLY LA -FROM 622 S BETTY LA WEST AND NORTH

---ZIP CODE 33516
622 DAILEY GEO S • 446-0803
REESE BESSIE F MRS

49

SAN BERNADINO ST -FROM 699 HAINES RD EAST 1 NORTH OF SAN MATEO

---ZIP CODE 33515
3119 DE SETTO ERNEST R 726-1722
3124 HAWOTTE EMERY J
3125 CORAGGIO FRANCIS J • 726-2642
3136 STORY PROCTOR M • 726-3011
3142 HOEFFNER GEO C • 726-2221
---MADERA AV INTERSECTS
3157 YODER WM M • 726-4481
3171 ALEXANDER WM P • 726-1018
3174 ANGLEY JAMES E • 726-3233
3182 PEDRETTY WM L • 726-3720
3183 DAVIS WALTER R • 726-1789
---MONTEREY AV INTERSECTS
3200 DAWSON JOHN M • 726-2364
3216 CRANE BILLY J • 726-2189
3219 WOODHAM GEO F • 726-2409
3220 CERULLI CHARLES J • 726-2831
3223 SCHUCH FRANK G • 726-2580
3229 UNRUH WILLIS O • 726-1632
3230 TRANSIENTS
---ALAMEDA AV INTERSECTS
3240 MOESER WM G 726-1806
3241 WHITNEY DONALD P • 726-4347
3254 BURNS ALEX J • 726-2828
3259 SCHMIDT ROBT J 726-3959
3267 MILLER MELVIN J • 726-2114
3275 GAVIGAN GERALDINE MRS • 726-1289
---MAXIMO AV INTERSECTS
3300 HUDSON HARRY K • 726-2229
3301 LEWIS WM M • 726-3922
3310 GRIFFIN L AUBREY • 726-2180
3311 VACANT
3316 HUNTER LESLIE E • 726-2137
3319 DOGWORTHY JOHN H •
3322 STEIGERWALT OLIVER I • 726-4535
3325 ATTKISSON JACK W • 726-3112
3330 BEAN HAROLD E • 726-1559
3333 HART PETER P • 726-1835
3341 HART JOHN C • 726-3065
---BAYSHORE BLVD INTERSECTS

19

SAN CHARLES DR (DUNEDIN ISLES DUNEDIN)-FROM 626 SAN SALVADORE NORTH 1 EAST OF SAN MATEO DR

---ZIP CODE 33528
---SAN ROY DR INTERSECTS
1410 ELLIOTT DOUGLAS C • 733-3960
1429 AUGER ROSWELL T • 733-6176
1430 VAN HOOK HAROLD C • 733-3961
1440 KENNEDY ROY H • 733-3959
1449 BARTON BERNARD B • 733-1664
1450 MADDEN EDW F • 733-4367
1459 BURKHOLDER MILTON E • 733-6172
1460 HILDR R FRANK • 733-6279
1469 LEMING DEAN T • 733-6175
1470 CAHALL EARL T • 733-1568
1479 KRUSE RAY F • 733-1473
1480 NEWENDORP CORNELIUS • 733-1575
1489 MEYER RUDOLPH F 733-6779
1505 MYERS MARGT • 733-3837
TAYLOR ISABEL • 733-3837
1506 WONZER MILTON L • 733-1565
1518 KAHN MART • 733-1693
1520 VACANT
1529 OTT HERBERT W • 733-1484
1530 HAAG CARL G • 733-1569
1539 VETTER WALTER T III • 733-7707
1549 GOFWEY EZRA W • 733-5184
1550 LYDICK CHESTER C • 733-1576
1559 RAPPAS MAYE I MRS • 733-1474
1560 MANG PHILIP • 733-1574
1606 POWELL JERRY L • 733-1144
1607 HITCHCOCK ROBT G 733-6710
1611 KOTERSALL CHARLES • 733-6402
1612 BOYLE JAMES J • 733-5059
1618 VISEL MAYBELLE F MRS • 733-3708
1619 STAELENS FERDINAND • 733-5189
1624 STERNHAGEN ADOLPH J • 733-3710
1625 BERGMARK AXEL • 733-6406
1630 MC CREA LEWIS E • 733-3958
1631 REIKERT FRED F • 733-1855
1636 WOODWARD CHARLES O • 733-5804
1637 SMITH AGNES E MRS • 733-5180
1642 HOLMBERG ERNEST F • 733-3703
1643 MAWBY FRANK W • 733-4714
1648 RUPKE LEWIS M • 733-3705
1649 JAEGER STUART L • 733-4704
1655 NORTON CHARLES • 733-6333
1660 SHERMAN JAMES A • 733-3702
1661 KARABINOS ANDREW • 733-6403
---SAN JOSE INTERSECTS
2221 NO RETURN
2223 BROCKWAY DAVID M • 531-3198

19

SAN CHRISTOPHER DR (DUNEDIN ISLES DUNEDIN)-FROM END OF WILSON EAST 2 SOUTH OF SAN SALVADORE DR

---ZIP CODE 33528
300 FRUIT GEMS INC
HOOD H P & SONS (CITRUS DIV) FRUIT JUICE DEALERS 733-2121
SOUTHERN NUCLEAR ENGINEERING INC 733-3138
522 DEAN JESSE H ROOFER • 733-9233
---SAN MATEO DR INTERSECTS
600 ALLIED PRECISION PRODUCTS INC 733-4157
---HIGHLAND AV INTERSECTS
---(NOT OPEN)
720 ROSE THEO • 733-7492
---DAVIS RD ENDS
730 MYERS AMOS E
736 COND ALLIE W MRS 733-1819
770 MAIER STUART 733-5903
---BASS BLVD INTERSECTS
774 MAHANEY WM J • 733-3083
---NEW YORK AV ENDS
778 HIATT LEORA J MRS • 733-2723
782 GILBERT BERNIECE H MRS •
794 PUTNEY GLENN D 733-7407
795 MOORE'S GENERAL REPAIR SERVICE AUTO REPR
MOORE LUTHER D • 733-2879
796 FAHRINGER JAMES P 733-1870
---RICHLAND AV ENDS
845 MACHINE DESIGN CO
---GLADYS CIR BEGINS
---ROBIN HILL ENDS
1240 DUNEDIN ELKS LODGE NO 2275 733-3318
1251 FLORIDA POWER CO (DUNEDIN SUB-STATION) TRANSFORMER STA
PHILLIPS PETROLEUM CO FUEL OIL DEPT 733-4186
1261 SCHULTZ A A CONSTRUCTION CO PAVING CONTR 733-1330

35

SANDRA DR -FROM 1245 WELLINGTON DR EAST 4 SOUTH OF MAGNOLIA DR

---ZIP CODE 33516
1920 BRADSTREET JAMES A 442-7985
1921 GORBEO ANTHONY R 442-0681
1926 TINKER ALLAN M • 447-2248
1927 WHIPPLE RUTH H MRS • 442-3018
1932 NOELL CHARLES F • 442-1681
1933 BROWNING JAMES I • 446-6325
1938 SAYLOR CLEORA MRS • 442-6683
1939 REPLOGLE CLAIR H • 442-1919
1944 PIRPUNG JOHN J • 447-2458
1945 BYLOFF DOROTHEA A MRS • 447-4119
1951 COHEN RALPH M • 447-3591
1956 KINGSTON RALPH G • 446-0094
1960 GREENE WM T • 443-5851
1963 BOSTON RALPH C • 446-6628
1966 KOSKY JACOB J JR • 446-2766

ALBERT P. ROGERS Inc.

REALTOR
EXCHANGOR
•
HOMES
•
LOTS
•
RENTALS
•
BEACH PROPERTY
Business Opportunities
Office Phone
446-5091
Res. Phone 446-2924
Suite 207 Taylor Bldg.
121 N. Osceola Ave.

Consult the CLASSIFIED LISTS of the DIRECTORY

If You Would Find What You Wish to Buy

Wm Henry

"The Suncoast's Quality Department Store"

CENTRAL PLAZA
3100 1st AVE. S.

PHONE 894-5131
ST. PETERSBURG

GEORGE & RUSS MOBILE HOMES INC.
Sales and Service
•
Florida's Finest Selection for Every Taste and Need
•
2347 Gulf-to-Bay Blvd.
Telephones 446-6333 and 446-6397

PHONE 446-3055
JOHN S. RHODES, Jr.
FUNERAL DIRECTOR
1721 GULF-TO-BAY BLVD. CLEARWATER
PHONE 446-3055

SANDRA DR—CONTD
1969 GAY WM M • 444-2033
1975 BYRONELL & ASSOCIATES WHOL NOVELTIES
EREPHART BYRON L • 446-6622
1981 PHILLIPS J DONALD • 442-6803
1984 BIRGE ALF E • 446-2433
1987 VACANT
1990 SHERWOOD L MAJOR • 442-5256
1993 DRAWDY CHARLES W • 442-1006
---HERCULES AV INTERSECTS
2006 HAMILTON WAYNE • 442-2344
2007 MC KEEL MELVIN L • 442-3047
2018 VACANT
2019 ALDRICH HARRY R • 442-7447
2024 ARCHER ALVA 1 • 446-1357
2025 FRISBIE NED M • 442-3527

40

SANDSTONE CT -FROM 910 S KEYSTONE DR WEST, 1 NORTH OF BARRY DR

---ZIP CODE 33516
1629 PLUNKETT GERALD L 442-4437
1630 LA ROSE JOSEPH L •

14

SANDY LA -FROM BETTY LA 1 NORTH OF MARY L RD

---ZIP CODE 33515
1301 BARROW ERNEST S • 447-2239
1305 BAKER FRED A • 446-6180
1309 SQUIER HENRY E • 442-6476
1313 BELTON MARGT R MRS • 442-7875
1317 DYKES WILLIE H • 442-4346
1321 HARN JAMES F • 442-7992
1325 QUINN JAMES R • 446-2700
1329 GENDRON LEON J • 442-7993
1333 HAVILAND NELSON A • 442-0642
---ROLLEN RD INTERSECTS
1341 KLINGEL WALTER C JR 446-0468
1345 LEE ROBT R • 442-6478
1349 COLLINS IVAN R
1357 CRACOLICI THOS •
1361 LANE IRVIN L
---(NOT OPEN)
---KINGS HWY INTERSECTS
---WESTON DR INTERSECTS
1462 DALTO FRANK • 443-6984
1409 KORICA EMIL • 447-[illegible]63
1474 WEBER JOSEPH F • 447-1414
1475 OHNMACHT ALF G •
1480 MC DONALD ANDREW J • 442-2532
1481 SEATON MARIAN E MRS • 442-4594
1486 HOPR FRED C • 447-1338
---HIGHLAND AV INTERSECTS

51

---KEENE RD INTERSECTS
1506 JOHNSON E WAYNE • 444-4021
1507 PETREE SHIRLEY W • 447-1550
1508 MILLER HAROLD J • 441-7682
1512 LA VIER JOSEPH A • 442-6535
1518 TURNQUIST ELIZ V MRS • 442-4814
1519 DONNELLY JOSEPH J • 442-0063
1524 SAWYERS RAYMOND A • 444-6333
1530 STRAUSS ROLAND H • 444-4022
1531 HEUSER LESTER F • 442-1489
1536 GIERSCH DONALD • 447-1872
1537 BITTERMAN PETER • 447-3759
1542 KEEHN ALEX • 442-4659
1543 BERRY LEWIS E • 447-3762
1548 PELLETIER RUSSELL R • 444-5513
1549 TETRAULT DONALD A • 442-9102
1554 NEFF DAVID R
1561 HEATON ALLEN K • 442-9064
1567 WELLS R ALAN • 442-3833
---ROSEMONT DR ENDS
1845 R & L WELDING
GORMLEY JAMES R 446-0029

19

SAN HELEN DR (DUNEDIN ISLES DUNEDIN)-FROM SAN SALVADORE DR NORTH AND SOUTH 1 EAST OF SAN ROY DR

---ZIP CODE 33528
1431 HANNAH JOHN R • 733-3603
1441 FERREE WM I GENL CONTR • 733-4761
1450 VACANT •
1451 BRYANT BERNARD F • 733-3890
1460 WINTERS J SCOTT • 733-6842
1461 CLAFLIN FRED F • 733-3856
1470 DENK ROBT G • 733-5263
1471 SCHLOTT FRANK H • 733-3609
1480 KOSTERMAN RALPH H •
1490 SIDDELL EMMA S MRS • 733-4983
1491 BORLAND GRACE O MRS • 733-3607
1500 TINNES JOHN WINTER RES • 733-6087
1501 CARLSON C LINUS • 733-4774
1510 BRONDER FRANKLIN • 733-5795
1511 CALLAHAN JOHN T • 733-2977
1520 HAYS WM L • 733-6091
1521 ISKE HOMER J • 733-3604
1530 HAYES DANL M • 733-6094
1531 LYONS VIOLA MRS • 733-4766
1540 HEILIG FRANKLIN A • 733-6085
1550 SACHA GEO T • 733-4973
1551 VAN CLEEF DUNCAN K • 733-4764
1560 STEVENS JOHN E • 733-6093
1561 MC KOWN ALBERTHA M MRS • 733-7494
1612 FASNACHT WM A • 733-1505
1618 DANT JOHN R JR • 733-1506
1630 HAMILTON ALICE MRS • 733-4984
1636 RICHARDS ROBT B • 733-1501
1642 PARROTT MARY C MRS • 733-4986
1648 FRAZIER BRESTON A • 733-4977
1654 BELL THEO L • 733-1500
1660 KNOWLES BETH T MRS • 733-2574
1691 OUR LADY OF LOURDES CATHOLIC CHURCH 733-3606
OUR LADY OF LOURDES CATHOLIC SCHOOL 733-3776

19

SAN JOSE DR (DUNEDIN ISLES DUNEDIN)-FROM CLEARWATER BAY EAST 6 SOUTH OF CEDAR CREEK

---ZIP CODE 33528
---SANTA BARBARA BLVD INTERSECTS
206 GUENSCH WALTER A • 733-5666
220 TAYLOR IRWIN • 733-5214
225 NAGEL VIOLET M MRS • 733-5213
---BAY SHORE BLVD INTERSECTS
315 RUEBLINGER FRED W • 733-6587
316 LAHR HOWARD M • 733-4930
321 SKIRRER THOS G • 733-5215
324 LARSEN MELVIN E • 733-1938
336 BELLIS VIVIAN C MRS • 733-4031
---RASADENA DR INTERSECTS
---SCL CROSSES
346 SOWELL SUSAN H MRS 733-2346
355 ROBB ALBERT H • 733-4249
403 WADLEY MURIEL E MRS • 733-5487
410 KROC FRANK •
411 RECTOR JAMES W • 733-5657
418 DORA ROSE M MRS • 733-7650
435 BRINOKLOW S RALPH • 733-5119
500 NEFLY WM H • 733-5795
---PALOMA DR INTERSECTS
501 MECKE RICHD J •
511 WADSWORTH CHARLES E • 733-4716
514 ZESSON CHARLES •
518 VACANT
520 WATKINS MARSHALL R • 733-4710
525 VACANT
---SAN MATEO DR INTERSECTS

49

SAN JOSE ST -FROM WEST OF 899 MADERA AV EAST 3 NORTH OF SAN MATEO

---ZIP CODE 33515
3136 GOOCH DE WITT • 726-1360
3137 JOHNSON WILL A • 726-1624
---MADERA AV INTERSECTS
3159 INNES DONALD H • 726-4193
3164 BROWN CHARLES R • 726-2631
3165 SHERMAN DAVID J • 726-3775
3171 PARSELL RICHD • 726-1998
3177 OLSON KENNETH W • 726-2757
3182 OSTERBERG CARL E • 726-3962
3188 THOMAS JAMES O • 726-2716
3189 WILLIAMS OLIVER C • 726-3293
---MONTEREY AV ENDS
3215 VEGA EUG A • 726-1473
3223 TOWERS JAMES J •
3229 KECK JOHN A • 726-2407
---ALMERA AV ENDS
3267 STEPHENS A CLIFTON • 726-3281
---MAXIMO ENDS
3303 CHAMBERLAIN WARREN R • 726-2586
3311 LINDER MARY R MRS • 276-2816
---BAYSHORE BLVD INTERSECTS

8

SAN JUAN CT -FROM HILLCREST AV EAST 1 NORTH OF COURT

---ZIP CODE 33516
1404 VACANT
1408 TRANSIENTS
1409 DIXON VINCENT 442-9176
1409½ LEWIS MARGT L MRS • 447-2236
1414 VACANT
1415 VACANT
1419 KENDALL JEAN M MRS • 443-2374
1424 BENEDICT HENRY A • 442-3739
1425 KILLIAN JOHN M • 447-2926
1428 FRITTS FLETCHER L • 446-8853
1429 MADDOX WENDELL L • 442-5479
1432 BELCHER JAMES W • 442-9542
1433 SEELEY RUTH A MRS • 443-2452
1436 RHODES WM P • 444-1193
1437 ANDERSON KENNETH H JR 446-7396
1438 SITA JOSEPH 444-1191
REAR ZSILLA GEO J •
1444 GINDA ANNA T MRS •
---SAN REMO AV INTERSECTS
1453 HILDEBRAND OIL HEATER SERVICE STOVE REPRS
HILDEBRAND LEONARD I • 447-2002

Who Sells It?
Is Answered by the Classified Business Lists In this Directory

Electrical Service
McGee Electric
CONTRACTING AND REPAIRING
WIRING — FIXTURES — ELECTRIC HEATING
601 N. Myrtle Ave., Clearwater
Phone 446-9548

RADIO DISPATCHED FUEL OIL TRUCKS
CITY FUEL OIL CO.
SHELL FUEL OIL
COMMERCIAL — RESIDENTIAL
SALES — SERVICE — INSTALLATION
FRANKLIN ST. COR. S. MYRTLE AVE. CLEARWATER PHONE 446-8314

SAN JUAN CT—CONTD
1457 SODERLUND ERNEST W 447-4447
1459 VACANT
1461 BERRY EONA L MRS 443-2451
1463 BEATTY HARRIET A MRS ●
443-9641
1465 CLEARWATER FIRE EQUIRMENT
446-1166
WELSING HERMAN L ● 446-1166
---GULF-TO-BAY BLVD INTERSECTS

19

SAN JUAN LA (DUNEDIN ISLES DUNEDIN)-FROM DOUGLAS AV EAST 1 NORTH OF SAN CHRISTORHER OF

---ZIP CODE 33528
400 KOMENT ROBT J ●
401 BABCOCK THOS J
---SANTA ANNA DR INTERSECTS

15

SAN MARCO ST (CLEARWATER BEACH)-FROM GULF OF MEXICO EAST 1 NORTH OF PARAYA

---ZIP CODE 33515

19

SAN MATEO DR (DUNEDIN ISLES DUNEDIN)-FROM SAN CHRISTOPHER OR NORTH 5 EAST OF ACL

---ZIP CODE 33528
1403 MORELLI ABRAM A 733-9232
1408 KARNATH RICHD E 733-5566
1411 IRVIN RAYMOND H ● 733-9275
1412 ROBERTSON RUTH B MRS ●
733-5568
1420 REEVES MATHILDA MRS ●
1421 MATTHEUS GOULDING F BKPG SERV ● 733-5579
1425 VACANT
1426 MC VEY DEWEY C ● 733-5565
1429 JOHNSON EMIL S ● 733-4260
1432 VANDER LAAN HARRIETT J MRS ●
1437 LENTZ ALLEN L ● 733-5661
1442 STEFANOS TASSOS ● 733-1924
1443 MAGILL HUGH B ● 733-5646
1448 GEORGE CLARENCE W ● 733-5742
1453 KEISTER LEHR ● 733-2590
1454 QUICKE GERTRUDE M MRS ●
733-2627
---SAN JUAN LA INTERSECTS
1455 LANDAZURI RUBEN E 733-4423
1500 KIBBEY DONALD K ● 733-6920
1503 DECHANE JERRY M ● 733-5649
1506 STONE ARTH K ● 733-5312
1509 FISHER MELVIN L 733-7516
1514 MAYOR GODFREY 733-1691
1515 PETERSON ARNO
1520 TIMPE BERTHA M MRS ●
1523 MASTER ARTH W ● 733-3301
1526 LENNON CLARENCE ● 733-3305
1527 HIESTAND THOS B ● 733-4537
1532 LOW ETHYL A MRS ● 733-5858
1533 HACKER PAUL ● 733-5567
1537 CAYLOR JOHN R ● 733-5859
1538 BETZ JULIAN H ● 733-4318
---SAN SALVADOR DR INTERSECTS
1600 BRUDER GEO F ● 733-5948
1601 HEINOLD WM C ● 733-5861
1609 HOLLINGSHEAD RALPH G ●
733-5801
1612 VACANT
1614 THEW JOHN H ●
1615 WESSELLS HERBERT L ●
733-6170
1620 KELLY MARVIN E ● 733-3789
1623 RICE CLAUDE C ● 733-3700
1625 MEANS MARJORIE R MRS ●
733-3701
1626 SHARPE JULIA E MRS ●
733-1936
1632 BEPLER FRED ● 733-3004
1633 SPENCE MILBURN W 733-3818
1637 SCHLOTT ARTH A ● 733-7715
1644 VACANT
1645 BUBB CONSTANCE E MRS ●
733-5594
1650 BYERMAN JOSEPH F ● 733-4715
1656 BUTLER JEAN H MRS ●
1657 NICHOLAS MIKE M ● 733-5620
1660 RANEY SAML ●
1663 VON SCHMIDT PATRICIA F MRS
733-5167
1666 ANDERSON ARTH F ● 733-5068
1669 MILLER BESSIE B MRS ●
733-3707
1672 MC NEIL RATK J ● 733-6102
1675 PURDY GARY O 733-6943
1679 VACANT
1687 YOUNG LEE C MRS ● 733-3760
---SAN JOSE DR INTERSECTS
1700 DAEHN ALBERT F ●
1701 TURNER DONALD J ● 733-5065
1711 CARLSON THOS T ● 733-5066
1714 JONES CLARENCE W ● 733-4603
1717 GOW GERALD A JR ● 733-5409
1722 WORRALL PAUL ● 733-5067
1725 BUSHNELL HOWARD L ● 733-5504
1726 WALKER KATH WINTER RES
1728 DEYLING ROSE M MRS ●
733-3509
1731 DUNMIRE BETTY E MRS ●
733-7695
1737 HAZLEHURST ROBT C ● 733-3500
1738 BURKHOUSE ERNEST M ●
733-3502
1744 THILL MARIE L MRS ● 733-3759
1750 LOCKE WORTH S ● 733-3503
1753 GOODALE ARTH W ● 733-3475
1768 CRAWFORD LILY M MRS ●
733-7705
---MIRA VISTA DR INTERSECTS
1805 HOLDER REARL C MRS ●
733-5767
1815 WHYTE MARY J MRS ● 733-7701
1818 DOBBINS HAZEL B MRS ●
733-5506
1819 VACANT ●
1824 FLETCHER JEANNE W
1825 HAINES HARRY G ● 733-7424
1831 KEARNS LAURA B MRS ●
733-2221
1832 RAUTH MARGON THELMA MRS ●
733-5507
1840 JENSEN HANS ● 733-3006
1843 BRITTINGHAM EVA R MRS ●
733-3508
1846 ROSS IRWIN G ● 733-7704
1849 ROBERTS LOIS G ● 733-7703
1850 SMITH WM J ● 733-7702
1854 CALCOTT EMILY A MRS ●
733-7709
1857 TERPELL JOHN C ● 733-3622
1858 TOSH AARON R REV ● 733-7706
1865 CRUICKSHANK BENJ ● 733-7335
1866 MC MULLIN HARRIETTE MRS
NURSE ● 733-3506
1869 MC LELLAN GERTRUDE C MRS ●
733-4451
1870 MADLEY ALBERT D ● 733-4838
1875 GILCHRIST JOHN ● 733-1609
1880 THOMPSON ENID P MRS ●
733-3504
1881 WEISKOFF FREDK A ● 733-5769
1884 SHERMAN GEO H ●
1885 OBER EDW R ● 733-1981
1888 ROSE HARRY W ● 733-2698
1889 VARNER ARLENE C MRS ●
1890 SMITH HERBERT W ● 733-7748

49

SAN MATEO ST -FROM 609 N HAINES RD EAST ABOUT ½ MILE NORTH OF GULF-TO-BAY BLVD

---ZIP CODE 33515
3107 MC INTIRE FRANK E ● 726-4385
3113 HUGHES JOHN D ● 726-2565
3125 BRUNO A PETER ● 726-2068
3131 HASSELL MERWYN ● 726-4196
3136 MEANS TEDDY J ● 726-1720
---MADERA AV INTERSECTS
3157 BIGGS RICHARD T ● 726-4130
3158 CAMPBELL NICK M ● 726-3267
3162 HOCKENSMITH HARRY D ●
726-2621
3163 WERNER GEO F ● 726-2850
3168 TRULUCK KENNETH ● 726-3484
3174 HENNIG RICHD R ● 726-3894
3175 WHITE HENRY W ● 726-2547
3180 BROUILLETTE DANIEL D ●
726-3614
3187 LINEBERGER RICHARD ●
---MONTEREY AV INTERSECTS
3211 WICKES JO BETTY MRS ●
726-1482
3214 JACOBSEN WM L ● 726-2555
3215 MC INTIRE JOHN S ● 726-3448
3224 SOLLIE SIGURD A ● 726-3033
3229 STORY HOWARD K
---ALAMEDA AV BEGINS
3240 DUKE GLENN E ● 726-2712
3241 MC CUNE MARGT B MRS ●
726-3725
3250 LESLIE BURTON ● 726-3859
3255 MAZZA SALVATORE ● 726-3473
3260 LESLIE JOHN D ● 726-4325
3267 HALL WM B SLS ENG ● 726-1910
3268 CHALKLEY WM T ● 726-4126
---MAXIMO AV BEGINS
3316 FELLOWS RUSSELL D ● 726-3910
3317 WALDEN HENRY C JR ● 726-4373
3322 VACANT
3333 MILLER PAUL F ● 726-1955
3336 IRELAND GEO E ● 726-1697
3340 SHOWER FRANKLIN B ● 726-2006
---BAYSHORE BLVD INTERSECTS

19

SAN PEDRO DR (DUNEDIN)-FROM SANTA MONICA DR EAST 1 NORTH OF SAN CHRISTOPHER

---ZIP CODE 33528
989 WEATHERBY VIRGINIA M MRS ●
733-1751
1997 BRULPORT NAOMI L MRS ●
733-1845
998 BELT JOHN R ● 733-7163
1005 NELDON HAROLD J ● 733-1451
1006 SPARKS HAROLD C ● 733-3360
1015 LUCAS JAMES ●
1016 LORENTZ EDGAR L ● 733-3366
1023 BELANGER HARRY D WINTER RES
● 733-3919
1024 ZABRISKIE LESTER A ●
733-2018
1032 WISTOFT GLEN ● 733-6151
1044 SILL WM F ●

49

SAN PEDRO ST -FROM WEST OF BAY MADERA AV EAST 2 NORTH OF SAN MATEO

---ZIP CODE 33515

Louise Anderson Registered Real Estate Broker
"It Takes A Woman To Find The Biggest Bargains"
1400 BAY SHORE BLVD.
DUNEDIN
PHONE 733-2171

Where to Buy?
Consult the Classified Business Lists In This Directory

CRANE
BUD Williams PLUMBING CO.
Efficient Service
AMERICAN-Standard PRODUCTS
317 S. MISSOURI AVE., CLEARWATER TEL. 446-5038; Night 446-8484

SWEAT'S FLOWER SHOP

SOMETHING WONDERFUL HAPPENS, WHEN YOU SEND FLOWERS BY WIRE

Established 1925

FLORISTS' TRANSWORLD DELIVERY FTD SELECTED MEMBER

"Flowers Telegraphed Everywhere"

Phone 442-2177

1200 S. FORT HARRISON AVE., CLEARWATER, FLA.

BRANDENBURG FEED STORE

DeKALB CHIX

HATCHERY

POULTRY FEEDS

FERTILIZER - SEEDS - GARDEN SUPPLIES

OFFICE and FEED STORE 735 RAILROAD AVE. (DUNEDIN)

FEED STORE PHONE 733-5050

OFFICE PHONE 733-3050

ROBERT J. McMULLEN ENTERPRISES, Inc.

SAN PEDRO ST—CONTD
3131 HENDERSHOT HAROLD E JR ● 726-4169
---MADERA AV INTERSECTS
3136 PRENTICE SAML S ● 726-1380
3158 HUSS ROBT B ● 726-4248
3159 DAVIS OTIS K ● 726-1935
3164 MINOR JOHN W ● 726-2066
3165 MUDANO FRANK R 726-1854
3170 BAKER JAMES B ● 726-2028
3171 DUNCAN BOBBY J ● 726-3128
3179 HERNDON OSBORN P JR ● 726-1055
3180 PATTINSON THOS I ● 726-3052
---MONTEREY AV INTERSECTS
3201 UNDERWOOD ORVILLE J ● 726-1560
3209 SCHAUER ROSALIE N MRS ● 726-3157
3222 DREWES CHARLES H ●
3223 HUBER MICHL W ● 726-2181
3229 HARRIS CHARLES G ● 726-3013
3230 BUJNOSKI FRANK J ● 726-2823
3236 POLLARD WM L ● 726-2163
---ALAMEDA AV INTERSECTS
3237 JOHNSON JOHN B JR ● 726-3564
3241 CHATHAM OBERT L ● 726-1879
3242 PFEIFFER ROY H ● 726-3051
3249 PRAEFKE EDW H ● 726-3009
3254 ABLES ELLA M MRS ● 726-2112
3255 WISLER C R ASSOCIATES MGRS AGTS 726-1117
WISLER CHARLES R ● 726-1117
3260 COLBY HOWARD S ● 726-1335
3261 HOLT DENNIS A ● 726-2348
3268 BLACKBURN WALLACE W ● 726-3087
3269 GABRIEL ROBT G ● 726-3598
3273 SUHR JACK L ● 726-4102
---MAXIMO AV INTERSECTS
3300 TERRY JOHN J ● 726-3474
3310 MILLER PAUL J ● 726-4252
3318 KNIGHT ROBT J ● 726-2894
3333 HIERS CLAUDE W ● 726-1009
3337 HERRON FLORENCE A MRS ● 726-1852
3343 HAMMOND EDW G ● 726-2179
---BAYSHORE BLVD INTERSECTS

9

SAN REMO AV N -FROM 1446 CLEVELAND NORTH 1 WEST OF HIGHLAND AV

---ZIP CODE 33515
9 KELLY ARTH W ● 442-5387
11 VACANT ●
16 KOBEL BERNARD L PHOTOG ● 447-3302
---LAURA INTERSECTS
25 SAWYERS GARLAND E
27 MORGAN THOS E 442-0256
27A BACHMEYER FRITZ R 447-1742
---GROVE BEGINS
100 SECOND CHURCH OF CHRIST SCIENTIST 446-7237
104 TAYLOR GEO E
110 SCHIELE EDW F ● 447-3560
116 VACANT ●
118 BAURLE WM P ● 446-0450
---DREW INTERSECTS

8

SAN REMO AV S -FROM 1447 CLEVELAND SOUTH 1 WEST OF S HIGHLAND AV

---ZIP CODE 33515
15 TRANSIENTS
---PARK INTERSECTS
21 DART EDW W 444-8184
23 BENNETT BETTY MRS
110 NELSON GIDEON E ● 444-8122
111 CARACCIO JOSEPH ● 445-1951
114 JOSEPH KATHRYN M MRS ● 442-0040
115 VACANT
---PIERCE INTERSECTS
118 JONES MORRIS S ● 442-5839
120 RANSLEY SYLVIA B MRS ● 442-5608
122 VACANT
201 ROY HOMER A ● 447-4468
205 BLAKE PETER M ● 446-2048
---FRANKLIN INTERSECTS
301 HOUSE OF CHARM BEAUTY SALON 446-7044
---ZIP CODE 33516
---GULF-TO-BAY BLVD INTERSECTS
---DE LEON INTERSECTS
---SAN JUAN CT INTERSECTS
410 STELLA JOSEPH ●
412 SWETNAM CHARLES F
413 WIKE CARL 443-2372
415 TRANSIENTS
---COURT INTERSECTS

40

---ZIP CODE 33516
---DRUID INTERSECTS
---JASMINE WAY INTERSECTS
901 VACANT
904 SCHWARTZ HERBERT C ● 446-1359
905 VACANT
908 SALCEIES STANLEY L ● 442-5445
909 GRIFFITH THEO ● 443-8855
912 URBAN RUDOLPH A ● 442-5446
913 FREEMAN ERNEST P JR ● 446-6593
916 CAIN CORA B MRS ● 442-3459
917 FRANKS MARION J ● 442-7804
1000 BAYLOR CLAUDE H ● 442-5447
1001 HORAN JOHN P ● 443-8853
1004 SMITH THOS A 442-8668
1005 FINES DOROTHY MRS ● 442-5448
1008 MELKO JOHN T ● 446-9389
1009 HERRICK RICHD A ● 446-7751
1100 BOYER NELLIE L MRS ● 446-0771
1101 BARRETT CLARA M MRS ● 442-1642
1104 MASON ROBT C 446-2544
1105 BROWN EDWIN Y ● 447-4416
1109 WILLHITE RICHD C ●
---JEFFORDS INTERSECTS
1223 ADKINS JAMES R ● 443-5801
1227 JOHNS GORDON E ● 442-0747
1228 GUSTAFSON G E ● 446-0893
1231 KOSTER NENA S MRS ● 442-0005
1232 KIEFER JOHN ●
1235 OVERDORF GEO ●
1236 GAMMER EDON ●
1239 FISHER WM H ● 443-5802
1240 BERNAD JOSEPH ● 446-9630
1243 CHAMBERLAIN HENRY C ● 442-1341
1244 SCHILDE PAUL R ● 446-7704
1247 BOCHIN JOHN ●
1248 BOWEN JOHN N ●
1251 BENN FRED E ● 442-8244
1255 NYGAARD FANNY S MRS ● 442-1733
1256 BREITUNG HELEN E MRS ● 442-4427
---BROWNING INTERSECTS

21

---BELLEAIR RD INTERSECTS
1608 WIANT BENJ W ● 581-4091
1609 ROBERTS JOHN JR ● 581-5396
1614 MC GOWAN MAUDE MRS ● 581-4841
1615 BOGNAR DARREL W ● 581-3086
1619 CHARTER GUY H ● 581-2279
1620 GAFF HAZLE S MRS ● 581-5308
1626 INMAN JEFFER C 584-4270
1627 VACANT
1632 MARTY'S FIXIT SHOP 584-1994
WHEATE MARSHALL M ● 584-1994
1633 SNOW MILLARD C ● 581-5485
1638 WILSON DONALD H ● 581-5405
1639 VACANT
1650 HILTON WALTER M ● 581-5206
---BAYVIEW DR INTERSECTS

19

SAN ROY DR (DUNEDIN ISLES DUNEDIN)-FROM SAN SALVADORE DR NORTH AND SOUTH 1 EAST OF SAN CHARLES DR

---ZIP CODE 33528
1450 BOSWORTH THERESA R ● 733-6184
1451 SMITH MERRILL E ● 733-6088
1460 HYDE KINDRED M ● 733-1478
1461 BYRD WM C ● 733-3274
1480 SUMMERS LEO V ● 733-3473
1481 BROWN ALEX ● 733-2790
1490 LANGE RAYMOND ● 733-4768
1491 MC KIRAHAN FREDA S MRS ● 733-6086
1500 ETTER GUS V ● 733-6231
1501 TETTERER PAUL M WINTER RES ● 733-7259
1510 AGNEW THOS W ● 733-6171
1515 BROCKMANN EDWIN A ● 733-2521
1520 MAISON GEO G K ● 733-1467
1521 WOLCOTT MARGT C ●
WOLCOTT MILDRED L ● 733-1504
1530 DUNCAN JOHN K ● 733-6173
1531 VACANT
1540 CRISLER ORVAL H ● 733-1459
1541 BRIDGE THOS F ● 733-4909
1549 KNOX MARSHALL ● 733-1361
1550 MAC INNIS EDW WINTER RES ●
---SAN SALVADORE DR INTERSECTS
1608 KELLY JOHN E ● 733-6704
1609 STREET DONALD L ● 733-6709
1619 BEVERIDGE CLIF M ● 733-4251
1620 PIZZA MICHL J ● 733-5790
1624 CARLSON ETHEL F MRS ● 733-5186
1631 DAHLGRIN HAROLD R ● 733-4816
1637 AMMON MARJORIE MRS ● 733-2880
1643 STEWART EVERETT A ● 733-4256
1644 RATERSON JOHN C ● 733-7167
1649 ANGLETON MARSHALL M ● 733-4254
1655 HESS GEO O ● 733-4974
1656 BECK GUY C ● 733-6408
1660 MORRIS GRACE L MRS ● 733-6405
1665 SAN JOSE ELEMENTARY SCHOOL 733-9266

19

SAN ROY DR S (DUNEDIN ISLES DUNEDIN)-A CONTINUATION OF SAN ROY DR SOUTH

---ZIP CODE 33528
631 FLORES SUE B MRS ● 733-2646
647 KNEALE JOSEPH H WINTER RES ● 733-5630
653 HENDERSON IVA M MRS ● 733-6929
659 MOOTE FRED W ● 733-7240
1660 PARLIS ANNA R MRS ● 733-4975
655 BARTH HERMAN F WINTER RES ● 733-1430

Where to Buy?

Consult the Classified Business Lists In This Directory

Gleem PAINTS

HAYDON PAINT CO.

All Painting Supplies — Picture Framing — Wall Paper

108 N. MYRTLE AVE. — An Acre of Free Parking — PHONE 442-7134

Gleem PAINTS

H.E. ERNST

PLUMBING CONTRACTOR — REPAIRS — SEWER INSTALLATION

BRUNER FULLY AUTOMATIC WATER SOFTENERS

611 PALM BLUFF CLEARWATER PHONE 446-7788 and 446-7988

SAN ROY DR S (Dunedin Isles Dunedin)—CONTD

673 CRANE THOS W • 733-6724
676 NORRIS FRED H • 733-1503
685 OIENER LOUIS • 733-2297
699 SHIELDS VIOLET L MRS • 733-7241

19

SAN SALVADORE DR (DUNEDIN ISLES DUNEDIN)-FROM CLEARWATER BAY EAST 1 SOUTH OF SAN JOSE DR

---ZIP CODE 33528
---SANTA BARBARA DR INTERSECTS
235 MORGAN GEO H • 733-5318
236 WEBBER CLIFFORD H • 733-5319
---BAY SHORE BLVD INTERSECTS
300 LAKE GEO L • 733-6984
316 DVORAK JAMES J • 733-4971
323 PETTERSEN ANNA T MRS • 733-4970
332 VACANT
---PASADENA DR INTERSECTS
334 EASTMAN ORMOND 733-1339
337 NO RETURN
---SCL CROSSES
360 VACANT
---DOUGLAS AV INTERSECTS
402 PENOLETON TROY M • 733-3329
403 CAMPBELL JOHN H 733-5030
411 HARDER RALPH J • 733-5508
412 LAURANCE SIDNEY T • 733-1590
418 KLINGAMAN CLARA M MRS • 733-4818
421 LENTZ HERMAN F • 733-4825
---SANTA ANNA DR INTERSECTS
1433 GRACE LOUISE M MRS • 733-4820
439 MC CLANAHAN CECILE MRS • 733-4934
442 WILLIAMSON EDGAR A • 733-5145
---ALAMO LA ENDS
450 BOYLES RALPH A • 733-5668
453 DOYLE JOSEPH M • 733-1586
458 RICHTER OTTO G • 733-5233
459 MIDKIFF WM L 733-5367
465 CALDWELL WM E • 733-5235
---PALOMA LA INTERSECTS
500 RIEGEL JOHN K • 733-3298
505 SNYDER EDWIN C • 733-5618
512 MANOLOUDIS GEO N • 733-5813
515 SCARBAROUGH ROBT J •
---SAN MATEO DR INTERSECTS
605 WALKER GREGORY R • 733-3968
615 SHELDON JOSEPH V • 733-5806
620 CHRISTMAN MARIE J MRS • 733-5886
---SAN CHARLES DR INTERSECTS
640 HENDERSHOT MARIAN A MRS • 733-5803
641 UNDERHILL W HOBART • 733-7789
650 DAVIDSON WATSON P JR • 733-5802
---SAN RAY DR INTERSECTS
680 HUDDLESTON EDW F • 733-3550
690 CRAIG JOSEPH H • 733-4258
695 CONNORS JOSEPH L • 733-7479
---SAN HELEN INTERSECTS
700 OUR LADY OF LOURDES CONVENT 733-1045
701 JOHNSON LA RUE M • 733-3541
711 NELSEN HAZEL P MRS • 733-3808
---BASS AV ENDS
774 RIDDLE LOUISE B MRS • 733-5926
---CARDINAL BEGINS
775 WATKINS BENJ E • 733-2839
778 HAMSHER HAROLD D • 733-4835
779 BUFKIN VIRGINIA MRS • 733-3524
781 HOPWOOD JAMES L • 733-6260
1979 HAGLER THOS A 446-6617
782 VAUGHN GEO • 733-6697
783 GOODSMITH DEAN A • 733-5257
795 DRAKE HAROLD A • 733-2763
---SAN MARY BEGINS
798 SIVEK THOS S • 733-2355
---SAN CATHERINE BEGINS
---RUTH RD ENDS
821 HINSON R M
989 PUTNAM ROBT M • 733-5865
990 GRAY ROLAND C • 733-4778
997 BRUCE BIRCH C • 733-6730
998 LIPINSKI STANLEY J •
1005 BARTHOLOMEW CLARENCE E • 733-1928
1008 GRAHN ROBT E • 733-7903
1017 DOYLE BASIL F • 733-5705
1020 BAHNICK LOIS W MRS • 733-3970
1033 TALKOVICH VERN S • 733-7447
1041 TUCKER GLEN B • 733-3822
1042 WATSON CHARLES • 733-5837
---PINEHURST RD INTERSECTS

19

SANTA ANNA DR (DUNEDIN ISLES DUNEDIN)-FROM SAN CHRISTOPHER DR NORTH 1 EAST OF DOUGLAS AV

---ZIP CODE 33528
1410 ROTTER ENGINEERING CO TOOL MFG
1414 DUCHARME THEO R •
1415 BRANNEN JAMES P • 733-5476
1420 JONES ALEX L 733-5352
1423 WARD RICHD L 733-7639
1426 BALDWIN E BRUCE •
1427 ALTLAND ROBT D • 733-9173
1432 FORD JOHN T • 733-7146
1435 USHER JAMES E
1438 DALLAS JAMES • 733-7054
1441 STANGLE JAMES F •
1444 PAYNE CHARLES E • 733-5717
1447 ALVESTEFFER KATHLEEN A •
---SAN JUAN LA INTERSECTS
1505 MERCKLE ROBT E • 733-5844
1506 TSAKONAS LUCAS • 733-4559
1515 MILLAR E LENA MRS • 733-5888
1516 CATERER EARL F • 733-5845
CATERER GRACE A MRS NURSE
1520 RAINS JAMES A JR • 733-3459
1521 MARCUS CHESTER E • 733-7460
1526 HANZELIN ROBT • 733-4347
1527 BLAIR JOHN 733-3355
1533 GILLESPIE MARK A • 733-5810
1536 DEXTER WM A • 733-5811
1539 GUENTHNER LA VERGNE MRS • 733-5818
1542 MC KEAN W BARCLAY • 733-6089
1545 LOCHMAN FRANK •
1548 FITCH FRANCIS W •
---SAN SALVADORE DR INTERSECTS
1601 DOUGLASS STERH A • 733-1749
1615 FLEMM JULIUS E • 733-5760
1616 HACKEL LOUIS C • 733-5868
1621 STEVENSON ROBT WINTER RES •
1622 CHAMBERLAIN HARRY E • 733-5871
1629 BRYANT BOBBY B • 733-7610
1630 STULTZ HARRY C • 733-7877
1632 WILSON KENNETH G 733-7180
1637 DOBBINS CLAUDE M • 733-5758
1642 RANGBURN FREDK G REV
1643 DODGE LUCIAN C • 733-7895
1647 RAMSAY RUTH S MRS • 733-5757
1650 HERWICK FRANK
1654 MOWERS WALTER B • 733-1977
1655 VACANT
1670 MC HENRY PAUL S LAWN SERV • 733-4578
---SAN JOSE DR INTERSECTS
1700 JOHNSTONE JAMES R 733-9203
1707 BENTON WILLARD E • 733-5960
1714 WERNER KENNETH J • 733-3359
1719 BERNARD MARIE R MRS • 733-5075
1720 WOOD RAYMOND B • 733-5581
1725 ERLEWINE GEO E • 733-4261
1726 BRAUN HARRIET J MRS • 733-2778
1730 BURGESSER JOHN B • 733-4619
1731 HOWE RICHD D • 733-5082
1737 SCHEEFF JOHN • 733-5979
1738 MITTL REGGY M MRS • 733-4065
1743 NELSON ALLISON B • 733-5980
1744 BAXTER CHARLES L LAWN SERV • 733-5079
1747 STONE EMILY F MRS • 733-1048
1750 VACANT
1756 HOLLAND FRANK T • 733-6101
1757 RORTER MAY E MRS • 733-5078
1765 MALCUIT GRACE M MRS • 733-3787

19

SANTA BARBARA DR (DUNEDIN ISLES DUNEDIN)-FROM SOUTH OF SAN SALVADORE DR NORTH 1 EAST OF CLEARWATER BAY

---ZIP CODE 33528
1533 TANNER EARL A • 733-5163
1550 MITCHELL WALTER III • 733-8169
1555 BUTTS ANNE H MRS • 733-2350
1560 JOHNSTON THOS R REV • 733-3849
1563 WELLBROCK WM L • 733-7472
1570 ANNING HENRY H • 733-2298
1577 HAHN KATHERINE A • 733-5162
1580 BAIRD CHARLES S • 733-5370
1583 STABER WILSON C 733-2798
1594 CANDLER FLAMEN B • 733-5339
---SAN SALVADOR BEGINS
1614 DUNBAR CARL O JR • 733-2370
1616 WEIL HENRY A • 733-6523
1625 LEWIS LAWRENCE J • 733-1986
1630 OWENS RICHD M • 733-1055
1634 ENTEL IRWIN L • 733-2914
1631 SCHLONGA ELIZ T MRS • 733-5317
1641 WALTON WM M • 733-4653
1649 ECKER JESSE J • 733-9219
1651 JENNINGS JAMES F • 733-1056
1662 MEASE JOHN A JR • 733-5400
1663 ELDER LEVON A • 733-1447
1665 WIEDEMANN OTTO F • 733-5353
1676 S K BUILDING CO GENL CONTR 733-2249
KELLNER SAM J • 733-2249
1715 JOBE IRIS F MRS • 733-5156
1719 SCHWEIGEL FRED N • 733-7714
1720 FORSYTHE ETHEL L MRS • 733-7712
1725 WARDWELL MARGT S MRS • 733-7713
1729 WILLIAMS WARD • 733-7865
1732 HULSE ISABELLE C MRS • 733-2550
1737 WILKEY JAMES B 733-2923
---CEVERA RD BEGINS
1744 ABRAMSON WM P • 733-1098
1746 BRENNAN HENRY F • 733-5305
1748 GRIFFITH KATE H MRS • 733-5304
1761 TANSEY JOHN R • 733-3918
1767 ECCLES RAYMOND W • 733-3474
1768 VACANT
1773 OLSON A • 733-4865
---BUENA VISTA DR INTERSECTS
1781 SMITH ARTH G • 733-1310

McMICHAEL REALTY
TRADES OF ALL TYPES
Local and Out of State
601 N. Fort Harrison Ave.
Tel. 442-3283
MLS

Consult the CLASSIFIED LISTS of the DIRECTORY

If You Would Find What You Wish to Buy

WEST COAST TITLE CO.

ABSTRACTS OF TITLE — TITLE INSURANCE

932 W. Bay Drive, Largo, Florida Phone 584-3406

MICA MAGIC

Custom Design IN FORMICA FURNITURE

OFFICE FURNITURE DESIGNING AND PLANNING

CUSTOM KITCHENS BATHROOMS

REMODELING

PHONE 442-4019

1435 S. Missouri Ave.

LENNOX TACK & WARREN, Inc. LENNOX

HEATING AND AIR CONDITIONING

ROOFING — SHEET METAL WORK

806 Pierce St. Phone 446-5014

SANTA BARBARA DR (Dunedin Isles Dunedin)—CONTD

1786 JONES LORNE E ● 733-1089
1787 FRANK LILLIAN G MRS ● 733-5181
1790 FLETCHER VERNA M MRS ● 733-6917
1791 BESTER GERHARD O 733-4058
1794 KERN RALPH G ● 733-4057
1797 VACANT
---MIRA VISTA DR INTERSECTS
1800 ULRICH MARY L MRS ● 733-4990
1801 MATHESON BEAMON A ● 733-6177
1816 HAVEN CLARENCE N ● 733-4059
1817 VAN DEVENTER J FRED ● 733-4991
1822 HIPWELL MILDRED B MRS ● 733-6180
1823 CHERNY RAUL J ● 733-6179
1830 SPENCER CHARLES H ● 733-4989
1835 PHILLIPS CHARLES T JR ● 733-3510
1836 MARTIN ILIFF H ● 733-6974
1845 PEDERSEN NIELS F ●
1853 HEAP GRACE E MRS WINTER RES ● 733-4864
---BUENA VISTA DR INTERSECTS

34

SANTA CRUZ ST -FROM 1591 HAVANA WAY EAST 1 NORTH OF BELLEAIR RD

---ZIP CODE 33516
2369 ALLEN AUDREY J MRS ● 531-2225
SCHMORR ARTH E ● 531-2460
2384 WIGGINS JAMES M ● 531-4343
2385 CLARKE NINA H MRS ● 531-2294
2396 FEDFORD STANLEY C ● 531-5723
2397 HESS DONALD R ● 531-2218
2402 MC NEELY WARREN K 531-1081
2403 WILSON HARRY K 531-5526
2408 BROWN WM JR ● 531-2205
2409 SCHMIDT WM F ● 531-2459
2414 WICKS KENNETH L ●
2418 HAIRE WALTER T ● 531-2213
---LIMA WAY INTERSECTS
2420 CARTY DORIS M MRS 531-2279
2432 VACANT
2447 KINDER BOBBY M ● 531-2450
2455 LOUGLIN DONALD R ● 531-2276
---HAVANA WAY INTERSECTS

19

SANTA MONICA DR (DUNEDIN)-FROM SAN PEDRO DR NORTH 1 WEST OF PINEHURST RD

---ZIP CODE 33528
1447 NEUMANN LESTER H ● 733-5256
1451 BETHEA C R ● 733-6112
1452 GUY ROY L ● 733-4797
1476 VACANT
1480 KEIFER JOSEPH O ● 733-3421
1491 EMERICK RONALD C ● 733-3887
1492 KULL RUDOLPH C ● 733-2915
1510 BENDELOW LEONARD
1522 WEISSENBURGER OTTO F ● 733-4324
MATILLA A

8

SANTA ROSA DR -FROM S MISSOURI AV EAST AND NORTH 1 NORTH OF COURT
---ZIP CODE 33516
1224 FSCH DOROTHY C ● 444-7401
---LINCOLN AV INTERSECTS
1250 LIVERMORE ROSE B MRS 444-7404
1252 CLARK FONA A MRS 444-7403
1266 CABERRA GEO A ● 442-0046
1268 ETTERS ANNA

4

SARASOTA RD (BELLEAIR)-FROM BAY VIEW DR SOUTHEAST 1 SOUTH OF OCALA RD

---ZIP CODE 33516
100 FISHER ADRAIN P ● 584-7071
101 KINGSBURY HENRY A ● 584-6502
---PALMETTO RD INTERSECTS
210 HUNTINGTON HARRY B ● 581-5125
215 LOFFT ANNA MRS ● 584-8370
219 HERBST MABEL B MRS ● 584-0859
---PONCE DE LEON INTERSECTS

20

SARAZEN DR (FAIRWAY ESTATES-DUNEDIN)-FROM FAIRWAY DR SOUTH, 1 EAST OF MAUGRUM DR

---ZIP CODE 33528
2141 BLACKMAN LACY R 733-6508
2160 PETERSON DONALD K ● 733-7656
2301 UNDER CONSTN
2311 GRAY JOSEPH E ●
2310 LYTLE ANDRE H 733-1556
2320 RUDOLPH KARL R ● 733-6871
2321 PORTER DONALD C ● 733-1542
2341 UNDER CONSTN
2347 DAVID NICHOLAS T ● 733-5114
2353 POTTER THOS S ● 733-7816
2362 VIDULICH JEROME S ● 733-7436
2363 BEHM DONALD H ● 733-5906
2369 KEMPF MILES E ● 733-6068
2381 DAVIDSON WM L ● 733-7795
2385 BOUFFARD PAUL E ● 733-3429
2389 DENSMORE CHARLES T ● 733-5373
---FAIRWAY DR INTERSECTS

5

SATSUMA ST -FROM HILLCREST AV EAST 6 NORTH OF WOODLAWN

---ZIP CODE 33516
1385 RAYNOR JAMES A ●
1389 CARUTHERS ORA F ● 447-3763
1390 CLAY ALGIA V ● 446-0258
1395 BURCH JAMES E ● 446-6165
1396 PASTI ED
1401 SMITH VERNON J ● 442-0863
1402 VACANT
1404 NELSON RALPH E ● 442-7092
1405 VACANT
1408 WILKING DAVID C 442-0130
1412 TAYLOR FRANK B ● 442-2744
1413 CARLSON PAUL ● 444-1553
1416 HAYDOCK STELLA MRS ● 442-2745
1417 ELDER FLORENCE M MRS 441-1552
1420 FARKAS STEPH A ● 442-3322
1421 ANDERSON HENRY L JR ● 442-9573
1424 HULL ODILE B MRS ● 442-3320
1425 QUILLINAN EDWIN F ● 442-8928
1428 KIMBALL J READ ●
1429 BOUGHTON NANCY J MRS ● 444-1393
1432 HUNSTEIN HAROLD ● 442-4906
1433 GORMELY GEO E ● 442-9572
1436 PATTERSON ALEX F ● 447-1575
1437 TURNER ROBT L ● 444-1394
1440 WELLS THELMA H MRS ● 447-1686
1441 YOCHEM AUG S ● 444-1392
1444 SOMMERFELD ALBERT G ● 447-1764
1445 MILLER CLAUDE C ● 443-8965
1449 LOMBARDO NICOLO ● 442-8737
1450 ANDERSON ARTH K ● 447-1404
1452 WENSTROM GUSTAV E ● 447-2050
1453 HOPPER FLOYD C ● 442-2895
1456 VINCENT HERMAN E ● 446-7308
1457 NEFF JOSEPH C ● 442-2713
1461 WARPEN GLADYS L ● 443-5263
1464 TAYLOR WM J ● 447-2994
1465 SPICER DONALD E 442-6636
1468 DEEPING ARCHIBALD S ● 446-8247
1469 ANDERSON ELSWORTH W ● 443-5264
---HIGHLAND AV INTERSECTS
1500 FROST EUG T ●
1501 SOURBEER EMORY R ● 447-2870
1504 ANDREWS HAROLD A 477-1980
1505 MILAM JACOB C ● 445-5023
1507 HARRIS SUSAN E MRS ● 442-8675
1508 HOWLETT HEDLEY V ● 446-0254
1511 WILSON MYLDRED R ● 445-5764
1515 HUDSON GRACE A MRS ● 445-5765
1519 VALE WM H
1520 HILL FRANK F ● 442-0581
1523 CUSHING GORDON G ●
1524 HEIN WM ● 443-2973
1527 KOHLBRAND RICHD W 442-6742
1528 MOORE CARL A ● 447-3174
1531 JACOBS FRED P ● 442-8759
1532 BRADBURN WELDON E REV ● 447-2035
1535 BENVENUTO SAML P ● 447-3982
1536 JASS GOTTHILF H ● 442-1242
1539 ROTH WINONA L MRS ● 447-4330
1540 MURPHY FRANK ● 447-2995
1543 UTBERG CHARLES E 442-7471
1547 WALTER JOHN J ● 446-9270
---TANGERINE ENDS
1551 DAVIDSON MARY H MRS ● 447-4444
1552 DUNAVIN RICHD E ● 447-1024
1555 MURPHY HARRY K ● 442-8203
1556 TOMCZAK HENRY P ● 446-9369
---LAKE AV INTERSECTS

37

SATURN AV N -FROM 1720 CLEVELAND NORTH 1 EAST OF DUNCAN AV

---ZIP CODE 33515
1 PEARCE NORMAN A ● 444-3613
7 MC CLUTHCEON RUFUS ●
8 PARRIND JOSEPH ● 442-2011
11 DOOLE THOS ● 444-3611
12 ECKERT ELLEN N MRS ● 442-2013
15 YONKER JOHN ● 444-9171
16 EDLUND EWERT B ● 442-2014
17 SMITH VESTA S MRS ● 446-7096
20 DOWNING WILLIS T ● 444-9033
100 WOODSON CHARLES J ● 444-9274
101 BRADFIELD RUBY B MRS ● 444-9331
104 KENNELLY ERMA O ● 447-3924
107 SCHMOLLER J CHARLES ● 446-7953
108 ROACH RICHD J ● 444-9264
111 GARNETT EVERETT N ● 444-9695
114 LARR ROY E ● 444-9275
115 HUPP JOHN H ● 444-9694
---OREW INTERSECTS
213 VACANT
215 VACANT
217 WHITE NOEL 442-1862
219 GARDNER JOSEPHINE MRS ● 442-1862
220 LOVEWELL PHILIP R 445-3421

Who Sells It?

Is Answered by the Classified Business Lists In this Directory

WM. D. NEALE, PRES.

REALTORS

PHONE 584-8669

belleair REALTY Inc.

EDW. A. PARKER, SEC.

1200 INDIAN ROCKS RD. (BELLEAIR)

MLS

RAYMOND CLONINGER
CLONINGER INSURANCE AGENCY
General Insurance - Real Estate - Tax Consultant
135 N. FORT HARRISON AVE. AT DREW ST., CLEARWATER, FLA. PHONE 446-2508

SATURN AV N—CONTD
221 SELLERS JAMES E • A46-1569
222 GARNER ROBT A 442-2665
223 WALDRER ROSA L 442-7887
224 YORK JACKSON
225 VACANT
226 YORKS JAMES WINTER RES •
227 ORFS CHARLES • 447-3512
300 CORMACH ELLIDTT W 446-8A46
301 HEWITT GROVER C 447-2768
302 ZERRIP GERALD R A42-0032
303 VACANT
304 SRRUNG R A
305 FUERST CHARLES J 442-3872
306 NO RETURN
307 VACANT
309 VACANT
311 HDSKINSON WM V • 442-9455
312 DDEN JUDITH R MRS 447-2470
313 SALTSMAN OPAL D MRS •
442-7293
314 SCHMID BEVERLY J MRS 442-5620
315 MC CORMICK A
316 HAHM ARTH H • 442-1467
317 MEYERS WM C 446-0375
318 RDESSLER LDUIS A
319 MAC NUTT OMAR E • 447-3074
320 VACANT
321 WHEFLER A MRS
322 VACANT
323 ZOLLO DOUGLAS A 442-0553
324 BAUER WM • 445-3331
326 CHIRBY JDAN M MRS • 442-1775
327 WILLIAMS C KARY
---RIDGEWAY INTERSECTS
328 GDTTSCHALK IVAN J • 442-9797
330 DF LONCH BARBARA MRS 445-2575
332 TUCKER LDUISE D MRS 444-5872
334 HARCROW JEWELL G MRS •
442-9784
400 DEMFT GEO J • 442-6424
402 DEMET JAMFS G 442-2262
404 TREECE RANDY W A42-8623
406 RAPRALARDO ANGELO 446-8275
408 WHITF ROBT R 447-1917
410 SANDERS BILLIE MRS 442-9800
415 WELCHER EDW A 445-3292
417 CDE ELFANOR R MRS • 447-2894
501 SHAUHNESSY WM T 445-3291
503 SICHTERMAN HERMAN • 445-3332
504 VACANT
---KENNETH PL INTERSECTS
509 LAKE DAVID 445-3293
511 PALMER JAMES S
517 DUNN JAMES 446-6318
519 FAY WM A
600 LICKTON SID FIELD
715 CLEARWATER SQUADRDN-CIVIL AIR
PATROL
DISABLED AMERICAN VETERANS
446-9896
1000 BROWNING CALVIN H • 444-6843
1009 KIRKLAND JERRELL A •
445-5524
1014 BLACKSTONE BESSIE H MRS •
445-3801
1101 CLARKE WM L JR •
1105 STONE GLEN B • 442-7798
1106 KREIN HUGH G • A42-5810
1109 DE FELICE DDNALD •
1113 RARKS LESTER R • 442-6557
1117 RICHARD ROBT L • 442-3543
1121 STEFANI LDUIS D • 442-5016
1122 WADE FRANK J • 443-9202
1125 WILSON RATRICIA D MRS •
1126 MAC MAHON JOHN A • 442-7295
1129 LASSITER WM C • 446-7333
1200 VACANT
1203 TYLER LAWRENCE • 447-1536
1204 KFICHER LAKE L H MRS •
1207 WOLFF ROPT M JR • 446-7437
1208 MERCER CHRIS • 443-9203
1211 CAMPBELL NORMAN C • 442-7227
1212 POMPFR CARL E • 443-9204

38

---LONG ST INTERSECTS
1223 CAPUSO EUG •
1224 BARRERA ARTURO B •
1225 VACANT
1228 BLASEWITZ RALPH E • 445-3803
1231 SCHAAKE ROBT L • 447-3145
1301 GAERTNER HARRY J • 447-2157
1304 COLLINS RICHD L • 444-3461
1305 MAC DONALD W ALLAN •
447-2647
1309 CROWE THOS F 442-5013
1312 MEADER FRANCES B MRS
446-3749
1313 UNDER CONSTN
1317 UNDER CONSTN
1321 UNDER CONSTN

41

SATURN AV S -FROM 1721 CLEVELAND
SOUTH 2 EAST OF DUNCAN AV

---ZIP CODE 33515
5 YARNOFF WM J • 444-9461
8 RYATT TATE M • 444-9304
10 FITZGERALD L E • 442-0753
BX650 ROWELL JOHN
11 HUBAKER CLIFTON C • 444-9493
15 BARDILL MARTIN A • 444-9463
16 EVANS ANNE E MRS • 444-9305
17 STEDMAN MADELINE L MRS •
444-9422
20 RASWATERS LUCY MRS • 444-9321
100 WRIGHT BEATRICE M • 444-9383
101 HARRIS CARSON H • 444-9423
105 WERTZ CHARLES R • 447-2374
106 KEITH JULIA M MRS • 444-9375
108 LOHMAR BYRON F •
111 VAN DALF JOSEPH J • 444-9435
114 BOSWELL BELLA K MRS •
442-3032
115 LERCH XANTHA R MRS • 447-1739
200 SKIDMORE DONALD N • 442-3387
201 KOCHER WM B • 442-4296
204 NORMAN ISADOR T • 447-2182
205 ROTH GERHARD F • 444-9431
209 CULKIN HELEN S MRS • 446-6693
210 COORER ROBT M • 447-4428
212 MOYER MATTHEW B • 447-1054
215 LARSON LOUISE F MRS •
447-3068
219 VACANT
---RAINBOW RD INTERSECTS
300 VALERY APARTMENTS
1 LORATIN YETTA L MRS
442-7968
2 SHELLY ELMER H 442-7530
3 ALTMAN BLANCHE MRS 442-8930
4 WHITE AUGUSTINE W JR
442-2030
301 SHRAKE PAUL J
303 HUDSON LAROCHE
305 VACANT
307 PFAFF CARL F • 442-4720
308 VALERY APARTMENTS
1 VALERY ISAAC C • 446-2088
2 KENNEDY MICHL J 442-2238
3 DEMAREE SIMON D
4 CANTRELL EULA M MRS
442-2891
400 BISHOP RONALD M 446-9470
402 MARTIN HARLAN C •
407 SAINT PAUL'S LUTHERAN CHURCH
446-7718
408 DELUXE SEAT COVER CENTER
442-6591
GULF TILE DISTRIBUTORS OF
FLORIDA INC 442-9341

17

SCOTLAND ST (DUNEDIN)-FROM
CLEARWATER BAY EAST 1 SOUTH OF
MAIN

---ZIP CODE 33528
100 DUNEDIN BOAT CLUB
---EDGEWATER DR INTERSECTS
204 GRABO ERNEST • 733-2281
209 KAUFFMAN ALVIN D • 733-5228
214 MC LEAN RUSSELL • 733-2584
MC LEAN JEANNE K MRS MUS TCHR
219 HANSEN GLADYS MRS 733-7261
220 BLITCH APARTMENTS
1 MILES JESSIE N MRS
2 SADLER IDA M MRS 733-5229
3 VACANT
4 VACANT
5 VACANT
6 BLITCH DORA A MRS •
733-5227
7 GOSS SUE
221 TUTTLE ALBERT E
227 CONKLIN EDITH W MRS •
733-5170
230 JONES MARGUERITE W • 733-4039
235 WINCHESTER WALTER H •
733-1962
236 VACANT
241 WINCHESTER WALTER H PHYS
733-1961
244 EDGECOMBE DOROTHY N MRS •
733-3265
247 DOUGLAS WM M 733-3495
247½ VACANT
250 VACANT
256 NICHOLSON EMMETT • 733-2570
258 VACANT
---BROADWAY INTERSECTS
314½ NO RETURN
324 RUEGGER APARTMENTS
1 HOLTON CHARLES
2 HEIM BERNIE
3 TRANSIENTS
331 GORRELL'S STYRO FOAM
FABRICATORS 733-9254
333 WEBB, JIMMY LAWN SERV 733-1233
--- CL CROSSES
357 ARMSTON W H CO INC GENL
CONTRS 733-2151
INTERBAY CORP GENL CONTR
733-2151
362 BOYD ROBT U • 733-2537
---DOUGLAS AV INTERSECTS
412 CHALK LASSIE P MRS • 733-7183
417 PERSONS ELTON E •
417½ DAVIS GEO W • 733-2852
419 BUTTLE DOROTHY • 733-3788
REAR WERNERKE DIETRICH
420 NUTT R ELMER • 733-2912
425 VACANT.
429 PICE L MAY MRS • 733-2913
432 LAWRENCE HELEN M MRS •
733-3250
440 DICKINSON NANCY A MRS •
733-4793
441 NIVEN ANNIE M MRS • 733-4794
441½ VACANT
447 MC MASTER ROBT B • 733-4795
458 DANN EDW W •
461 FIRST PRESBYTERIAN CHURCH OF
DUNEDIN 733-4017
---HIGHLAND AV INTERSECTS
505 RETZOLD LAURA H MRS •
512 RUNDLES J CLINTON • 733-5605
513 GAUNT FREDK H • 733-5607
522 BLATCHLEY ELBERTA H MRS •
733-5608
526 GALLOWAY ERNEST K • 733-5525
527 MC GAUGHEY EVA H MRS •
733-5609
---LOUDEN AV INTERSECTS

CLEARWATER CONCRETE INDUSTRIES, Inc.
Radio Dispatched Equipment - Fast Efficient Service
CONCRETE PRODUCTS: Tels. 446-6086 446-6087
READY-MIX CONCRETE: Tels. 446-3110 442-7495
1700 N. Hercules Av., P.O. Box 749
Tel. 446-6526

Where to Buy?
Consult the Classified Business Lists In This Directory

Highland Pines 1111 S. Highland Ave.
Phone 446-0518
NURSING MANOR INC.

FULMER PHOTO SERVICE

COMMERCIAL PHOTOGRAPHY

PORTRAITS

WEDDINGS A SPECIALTY

PHOTO SUPPLIES

PHOTO FINISHING

526-28 S. FORT HARRISON AVENUE

CLEARWATER

PHONE 446-9622

NIGHT PHONE 584-6929

JOHN A. DACEY REAL ESTATE

NEW AND USED HOMES - RENTALS
EXCHANGES - LOTS AND ACREAGE

Phone 733-6777 826 Broadway (Dunedin)

DACEY ACCOUNTING SERVICE

Bookkeeping - Income Tax Preparation
Statistics - Payroll Systems - Auditing - Systematizing

Phone 733-6777 826 Broadway (Dunedin)

SCOTLAND ST (D)—CONTD
536 CHILDS A WM • 733-6949
545 LINCOLN HOME THE REST HOME
733-5637
BARR RUSSELL A • 733-5637
546 BROOKS J HOWARD • 733-2617
548 MANLEY ERNEST
553 DISHER NATHAN E
554 VACANT •
558 ND RETURN
559 SUTHERLAND LEROY •
---MILWAUKEE AV INTERSECTS
601 HOADLEY KENNETH B • 733-6378
604 BULL WM W • 733-5037
612 DEARTH LEE C •
615 CAMRBELL A E MRS 733-5644
617 BROWN A EWELL • 733-2270
620 HUNT RALPH J • 733-5038
625 VACANT
627 VACANT
628 BRADLEY CLINTON K •
633 GRANT BARBARA E MRS •
733-5881
634 WOOLEY HARRY L
637 EDWARDS EDITH M MRS •
733-5880
640 CARTER R L 733-4382
645 MC MASTER MARIAN M MRS •
646 KIRK M HAZEL • 733-5878
654 ABERNATHY EDGAR E • 733-1662
657 LAURENCE THELMA L MRS •
---ORANGE AV INTERSECTS
700 CROSBY RICHD C • 733-3883
701 PHILLIRS RUTH S MRS 733-5118
711 NOESNER MICHL •
717 RUEHE ARTH W • 733-5447
718 VACANT • 733-5693
725 GEIGER LEO J • 733-3773
733 FRISCH VICTOR • 733-5440
736 GRANT BERNARD W • 733-7441
739 TULLOCH WM H BLDG CONTR •
733-3775
744 EVERINGHAM CHARLES JR •
733-3774
750 KLEVE RICHD F • 733-5788
REAR SOPR FRANK A 733-4622
753 COOK RALPH W • 733-5787
760 JERNIGAN BENJ D • 733-1414
---NEW YORK AV INTERSECTS
801 RHEA TROY B • 733-3253
802 SPOONER LOUIS H • 733-1450
809 CONNELL CHARLES R • 733-6505
810 BLACK JAMES I • 733-7557
817 MITCHELL FRANK M 733-7107
818 SCHULTZ EDW E • 733-9278
922 COLE CARDL 733-4694
823 KNUDSON RUBEN N • 733-7562
827 WEBER OLIVER G • 733-7563
828 CRAWFORD THOS R • 733-4711
831 COLLINS THOS C •
---VINE AV INTERSECTS

38

SCOTT ST -FROM SAL EAST TO RIDGE AV 9 NORTH OF PALMETTO

---ZIP CODE 33515
1556 BROCK CARROLL B • 442-0312
---WOOD DR INTERSECTS
1560 VACANT •
1561 VACANT •
1564 BRIVETT JAMES E • 442-3545
1591 AFELD ROBT E • 446-1233
1595 SMITH E JUDSON • 447-2703
1596 LEFFERS E EARL
1600 LENT ARTH M • 446-0290
1601 LITTLEJOHN CHARLIE H •
443-9634
1603 HEISER DONALD L • 443-9632
1604 STEBBINS MERRILL B 446-1112
1605 VACANT •
1606 RUSSO JAMES •
1609 SIMS THOS C
1610 STEINER ROBT J • 445-7645
1613 SHANKLIN DALE L • 442-6849
1614 CARPENTER BENJ L
---RIDGE AV INTERSECTS
1622 COULDREN VIRGINIA W MRS •
443-8133
1625 DESTREICH WALTER E •
445-7491
1627 VACANT
1628 BROWN EARL V • 442-6151
---LYNN. INTERSECTS
1632 STOWE ANITA B
1634 HITE JOHN R • 442-1388
1635 STOWE ROBT H • 442-2721
1638 ND RETURN
1639 YOUNG RAUL C • 442-6414
---NELSON AV INTERSECTS
1644 ANDERSON HAROLD W • 443-8132
1647 RUCH ALLEN R • 443-9852
1650 ROPMA CHRIS G • 443-8134
1651 PHILLIPS RONALD L • 442-8367
---CHANDLER INTERSECTS
1700 FRANKLIN HOWARD G • 446-9636
1701 REED JAMES C • 446-0739
1709 DUNMEADE JOHN F • 446-0319
1710 CHAMBLIN CARDL S MRS •
442-6072
1716 MALICKE THOS D • 446-0691
---MURRAY AV INTERSECTS
1719 MERCER ROY F MASONRY CONTR •
444-7894
---ARDEN AV INTERSECTS
1730 RAMSDELL JOSEPH R • 442-6231
---ARDEN INTERSECTS

36

SCRANTON AV -FROM 823 WOODLAWN SOUTH 1 EAST OF S MYRTLE AV

---ZIP CODE 33516
1512 VACANT
1516 GIFFORD LURLIE C MRS •
442-9909
1517 PETERSEN THOS • 447-1220
1518 BLOWER ANBROSE •
1522 GREGARD MARTIN N • 444-1323
1523 SOWELL MARY L MRS •
1529 SOWELL HAZEL R MRS •
447-1137
1530 TRULUCK BERNARD W • 444-1321
1540 BROWN JEAN MRS • 442-1868
1543 DOWNING ALONZO W • 443-8504
1545 VACANT
1546 AGGERS ALBERT C • 444-1322
---HOWARD INTERSECTS
1553 FIRST PENTECOSTAL HOLINESS
CHURCH
1555 BARRY JAMES W REV
1558 SMITH WALTER L
BURKE WM E
1560 LOVE LUCY MRS
1565 CARPENTER EMMETT W •
446-2913
1576 CARPENTER FRANK E • 447-4252
1585 BROUHARD JESSIE MRS
1587 FARIS JAMES A • 447-3080
---BELLEAIR INTERSECTS

5

SEABREEZE ST -FROM HILLCREST AV EAST 3 NORTH OF NURSERY RD

---ZIP CODE 33516
1388 MOORE A GLENN • 442-5580
1390 LOPEZ RAPHAEL V • 442-7738
1404 BERRY HAROLD S • 442-0529
1405 BROCKMEYER GERHARD H •
445-1781
1408 PHILLIPS RICHD • 444-7482
1409 FENNEKOHL BERNARD 442-5657
1412 GELLY DAVID W • 442-7511
1413 MARSHALL IDA B MRS •
442-0378
1416 PIEKARSKI MARIE G MRS •
444-8003
1420 ANDERSON JOHN A • 444-8001
1421 LOOPS FRED W • 442-8285
1424 VACANT
1425 STURM BERNARD J JR •
1428 KRONSTRAND T V SERVICE
KRONSTRAND PETER G •
444-7205
1429 BURMESTER PAUL A • 442-8887
1432 SHAW JOSEPH • 443-2195
1433 POTTER ALBERT F • 442-6585
1436 SPARKS R GLEN • 443-2191
1440 KNOLL GEO C • 444-6971
1441 SEXTON LEROY D • 442-8225
1445 FLECK MAYM B MRS • 447-3739
1446 FISHER MABELLE M MRS •
444-6975
1449 MATTINGLY META K MRS •
442-9221
1450 VACANT
1454 BEATTEAY ELLA T MRS •
442-9308
1457 WARD LAWRENCE H • 444-9852
1458 HOFFMANN SIEGBERT • 446-9647
1460 KOHN SAML L • 444-5694
1463 RABIN EDW W • 446-9307
1465 SODERSTROM CARL E • 444-9855
1466 BLAKESLEE LYDIA M • 444-5693
MC ELHENIE ANNIE L •
444-5693
1467 AMERICAN LAUNDRY MACHINERY
INDUSTRIES COML LNDRY EQUIP
SHIDELER JOHN L • 442-9222
1470 LAWSON HOWARD P • 444-5692
---HIGHLAND AV INTERSECTS
1504 HIGHLAND LAKE WATER SYSTEM
446-7533
STEMMLE HERBERT J • 446-7533
1505 KING JESSIE G MRS • 444-9454
1506 WHITCOMB Y R • 442-8026
1509 SCHELLENGER NELLIE E MRS •
442-9895
1511 BUBB ANDREW J • 442-5709
1515 CHISHOLM DOROTHY B MRS •
446-6840
1519 SLAWSON WM J • 444-9453
1523 CONNOR ROBT R • 442-4591
1524 MC FARLAND LILIAN C MRS •
445-8101
1528 NERRASH MILVOY E • 447-4335
1529 BALLERSTEDT MARGT MRS •
442-0205
1532 KARLEN EDITH P MRS •
446-7412
1533 HAUN EDGAR L JR • 442-1444
1537 DOLL PAUL J • 442-0253
1541 BOATMAN CHARLES A • 442-4400
1544 MC GOWAN RAUL T • 447-4176
1545 JACOBI FREDK W • 442-6204
1548 BROWN RUSSELL C REV 446-1275
1549 DALY ELIZ G • 442-2593
1552 SENTOWSKI LEONARD R •
447-4226
1553 GRUNDMEYER ORVILLE W •
442-1972
---LAKE INTERSECTS

33

SEACREST DR (LARGO)-FROM 3334 KEENE PARK DR NORTH, 1 EAST OF EAST LAKE DR

---ZIP CODE 33540
463 IMPERIAL HOMES CORP 531-1047
475 VACANT

Who Sells It?

Is Answered by the Classified Business Lists In this Directory

READY MIX CONCRETE
MASONRY SUPPLIES
PLASTER SUPPLIES
1600 N. HERCULES AVE.

CROOKER BUILDERS SUPPLY CO.
CLEARWATER

CONCRETE BLOCKS
SAND and ROCK
CONCRETE SPECIALTIES
PHONE 446-4027

PHILLIPS 66

PHILLIPS PETROLEUM CO.

FUEL OIL

WE HONOR PHILLIPS CREDIT CARDS

Dunedin Office: 1251 San Christopher Dr. **Tel 733-4186**
Clearwater Office: Highland Av. and Lakeview Rd. **Tel. 446-3007**

14

SEDEEVA CIR N -FROM DOUGLAS AV
EAST A CONTINUATION OF 1VA

---ZIP CODE 33515
1200 DAVIDS TREE SURGEONS &
NURSERY 443-2201
DAVIDS HAROLD A ● 443-2201
1201 TANSEY OPVILLE ●
1206 HAGY MARJORA M MRS ●
444-1711
1209 ASHLEY CHAUNCEY M ● 442-7956
1212 STEIMSP ANASTASIA C MRS ●
444-1755
REAR VACANT,
1215 MORRIS EDGAR F ● 446-0098
1217 ROBERTS REGINALD V ●
444-1484
1221 FERRIS WAYVIS W 446-8071
1222 GALLIVAN ALICE MRS ●
447-4208
1229 GERLINGER JOHN G ● 447-1214
1230 DARRAGH BEATRYCE M MRS ●
444-1753
VACANT
1233 JOYCE JOHN J ● 444-1483
1234 RETIT PAUL A ● 445-1123
1234½ VACANT
1236 MILLER SPENCER ● 445-1122
1237 CARMAN JESSE B ●
---SEDEEVA CIR INTERSECTS
1240 BELCHER MARY R MRS ●
445-2163
1244 KIMMEL CHARLES G ● 445-2162
1251 FREY ARTH F ● 444-1605
1255 BOLGER LILLIAN MRS ●
441-5725
1256 CHASE GEO W ● 445-2161
1258 GRINSELL JOHN ● 445-1121
1260 OETJEN LOUISE F MRS ●
445-3051
---CHENANGO AV ENDS
1264 SQUIER MARIE E MRS ●
445-3052
1266 THURNAU EUG R ● 447-2824
1267 VACANT
1268 SCHULTZ ARTH E ● 447-2664
1270 MOORE JAMES C
1271 TINNESZ ANTON J ● 442-0589
1272 TODHUNTER G EMORY 442-3927
1273 CHAMBERS JOHN R ● 442-6797
1274 SIKORA MICHL S ● 446-9673
1275 EVERITT WORLEY L ●
1276 CUNNINGHAM THOS W ● 445-8623
1278 ANDERSON ARLENE J MRS ●
447-2702
1279 SMITH ERHAPOT P ● 443-8364
1283 RAMSAY GRETA V MRS ●
442-1595
1278 BALDRIDGE ROBT E ● 442-7031
---BETTY LA INTERSECTS

14

SEDEEVA CIR S -FROM DOUGLAS EAST
2 SOUTH OF WOODLAWN TER A
CONTINUATION OF SEDEEVA

---ZIP CODE 33515
---DOUGLAS AV INTERSECTS
1204 ALLEN JOHN L ● 444-1252
1205 LEE FRANCES C MRS ● 444-1864
1206 SYREN DAVID G ● 444-1255
1207 ADAMS MARY B MRS ● 446-9295
REAR BECK AMELIA J MRS ● 446-2693
1212 MONNIER HOWARD D ● 446-9228
1222 KELLER ROBT D ● 444-1482
1223 MILTON ABBY C MRS ● 444-1865
1225 BEAGLES FLOYD H ● 447-1755
1226 MURRAY LAVADA F MRS ●
444-1485
1232 RAMSEY BERTAH L MRS
DRAPERIES ● 444-1251
1233 GUNN JOHN S ● 446-9315
1233½ WYCKOFF MARTHA J MRS
1237 INMAN AGNES L MRS ● 441-6613
1239 TORREY CECIL ● 446-8276
1245 HEDGER CLAIR F ● 447-3530
1247 PEDERSEN ALYCE W MRS
1249 NORMAND SALLY R MRS ●
444-1604
1249½ DUNLAP M IRENE MRS
1251 DAUDELIN ALEX N ●
1257 PICKENS ARTH G ● 444-1602
1261 GRUNDY NORMAN F ● 444-1601
---SEDEEVA CIR INTERSECTS

14

SEDEEVA ST -FROM EDGEWATER DR
EAST 1 NORTH OF SUNNYDALE

---ZIP CODE 33515
1014 VACANT
1014½ MALCOLM HOWARD M ● 442-7098
1015 DAN POWSKI RAYMOND J ●
1020 ROGERS JAMES W ● 446-0244
1021 BURDINE LUCY E MRS ●
447-3392
1025 NEMETH ELEANOR MRS ●
1031 REED STUART W ● 444-7392
1034 MARSHALL ALICE O MRS ●
1040 VACANT
1042 MILLER EDW EVERETT
ARCHITECTURAL DESIGNER ●
446-0263
1045 DE LORENZI JOSEPH B ●
446-2451
1050 COOK WM M 447-1897
1051 KILLIN JACK ● 444-2861
1054 SKUSE EDGAR J ● 447-2842
1057 BAKER ROBT W ● 444-2862
1060 ROCKWELL G HAROLD ● 447-1626
1061 TEUBER MARJORIE A MRS ●
447-4207
1065 POLING JOHN H ● 447-3198
1066 CULP A WINTER RES ●
1067 BLANKENSHIP HOMER C ●
446-1137
1070 PAYNTER ROBT ● 442-8302
1071 DOBSON VIRGIL R ● 444-2753
---WILSON AV INTERSECTS
1100 FOSTER EDW E GENL CONTR ●
446-8096
1103 POST FLIZ V MRS ● 444-2755
1104 BINGHAM MICHL ●
1110 STONGUIST HARRY M 444-7391
1111 BENSON ROY E ● 446-6650
1111½ TASKER RALPH C 446-6929
1116 VACANT
1117 DIXON CHEVES H ● 444-2754
1121 CHERRY WM ● 447-1886
1125 WHEELER MILES T ● 442-1983
1126 WALKER JESSE E ● 446-8401
MILLER HOWARD
1126½ LAVERNE DAVID
1130 VOLLWILER GEO A ● 444-2784
1133 HAWKES WALLACE B ● 447-1027
1137 BREWER GEO F ● 442-8439
1138 OUTWATER GERTRUDE A MRS ●
446-7808
1142 EDMUNDS CLARK L ● 442-3219
1143 WHITE FRED D ● 446-6530
1146 LAND JOSEPH L ● 442-1470
1148 LARSON BETTY L MRS ●
444-2782
---SCL CROSSES
---1VA BEGINS
---OVERBROOK AV INTERSECTS
1149 BREWER J WALKER ● 447-1921
1152 KURTZ WM J ● 443-9931
1155 BOYD BYRON E ● 447-6787
---OVERBROOK INTERSECTS
1156 WALB JAMES G ●
1161 POLSELLI WM ● 447-1970
1171 FARRELL THOS W ● 447-1258
1174 WATKINS JOHN H ● 447-2487
1179 CHISM LOUISE M MRS ●
446-0346
1180 GIBSON MARGT J ●
1181 MAXWELL HAZEL D MRS ●
447-1367
1185 WETMORE EUG S ●
1189 PRIDGEN CHARLES T 442-1407
1190 HIGGS RATSY
FRANK NANCY 446-7851

20

SEMINOLE BLVD (LARGO)-FROM LARGO
CITY LIMITS NORTH (NUMBERS
IRREGULAR)

---ZIP CODE 33540
1542 COLE GORDON W ● 733-1376
1210 PRETE'S AMERICAN SERVICE
584-4385
1250 DOT & BERT'S GROVES FRUIT
SHIPPERS
ACE FURNISHED APARTMENTS
584-5679
1-4 VACANT (1-4)
5 JOHNSON EVERETT
COCHRAN EDW W
1250B LARROW JOSEPH J
1254 SUN & FUN MOTEL
---4TH AV BEGINS
---15TH AV BEGINS
1570 FIX IT ALL HSE REPRS
581-3156
OSTER WM
1590 FLORIDIAN POOL SERVICE
---16TH AV INTERSECTS
1645 FIRST CHRISTIAN CHURCH OF
LARGO 584-5358
REAR TROETER NICK 584-2093
1727 ARCO GROVE COTTAGES
SCHWARZ JULIUS A ●
KENDRICK JAMES R
1799 GREEN MEADOWS MOTEL
HOWLAND FRED E ● 584-7327
APARTMENTS
1 SNEDEKER ALBERT
2 VACANT (APTS 2-4)
5 LAMBERT MELVIN H
COLLINS JOSEPH L 584-6260
1833 HENSLER ARTH E JR ● 584-6372
1915 TOWN & COUNTRY MOBILE HOME
PARK 584-5280
(FOR OCCUPANTS SEE
TOWN & COUNTRY MOBL HM PK(
PRITCHETT OLIVER R JR ●
2024 ANTIQUE CENTER 584-5690
VOLKER GEO M 584-5690
2030 VACANT
---20TH TER SW BEGINS
2047 JAY-PEE APARTMENTS
RATANELLA JAMES M ● 584-4310
2075 CHIPREWA COTTAGES
---21ST AV INTERSECTS
2076 PANDORA'S BOX INC USED FURN
584-5602
2098 DIEFFENWIERTH LULA A MRS
2153 RUNYAN FRANK H 584-0110
2250 BUSHFIELD FREEMAN O 581-4447
HENSLEY CARL
2263 SILVERCREST TRAILER SALES
584-1002
---SILVERCREST DR BEGINS
2298 SHARP RAYMOND L 584-2823
2300 CENTURY AWNING INC (PLANT)
584-6380
2327 SPUR SERVICE STATION
584-4985
2391 OMEGA LOUNGE & PACKAGE STORE
584-2511
ROGERS CORNER INC LIQUOR
2399 KNIGHT'S SINCLAIR SERVICE
STATION 581-1463

23

SEMINOLE BLVD S (LARGO)-A
CONTINUATION OF S MISSOURI AV
FROM JUNCTION OF CLEVELAND AND
1ST SW

---ZIP CODE 33540
175 LARGO TRAILER COURT 584-1401
FOGLEBOCH MERTEN L ●
ADAMS JAMES 584-2922
ADAMS MANETTE MRS 584-1392
ALLEN VIRGINIA S MRS
ANTOINE ERNEST
BANKS MICHL
BARDEN WILBUR H WINTER RES
BARON FRED S 584-3530
BLANKENSHIP CLIFFORD
BLANKENSHIP JAMES
CHAMBERS THOS E
BURKETT CARL WINTER RES
CROSBY THOS
DE BARD WINDELL
FORD LAURA E MRS WINTER RES
581-2445
FOX MARGT MRS

POWERS OLDSMOBILE
SALES — SERVICE — PARTS
614 Main St., Dunedin
Dial 733-3111

Consult the CLASSIFIED LISTS of the DIRECTORY

If You Would Find What You Wish to Buy

Member

PAINTING AND DECORATING CONTRACTORS OF AMERICA

ROUSEY H. CLARK

★

PAINTING CONTRACTOR

★

Phone 584-3221

★

698 2d ST., S. E. LARGO

CALADESI AUTO

CALADESI AUTO SALES AND SERVICE CO.

New and Used Cars and Trucks

501 CAUSEWAY BLVD., DUNEDIN, FLA. PHONE 733-5819

SEMINOLE BLVD S (L)—CONTD

LARGO TRAILER COURT—CONTD

GROSE CLAIRE S MRS
HAYES RALPH WINTER RES
JOHNSON SADIE MRS
LANGE ERMA
MC COY CLARENCE C
NICKLEN MILDRED V MRS
PARSEL CHARLES E
RIERSON AUGUST 584-6141
ROSTON WILLARD C 584-7363
ROE TED
RICHARDS ARNOLD WINTER RES
RENAUD THOMAS WINTER RES
SCOTT PAUL A
SHEFFER LLOYD E
SHILLING WILLIAM 581-4089
SINK RAUL JR
SMITH RAY H
SWALLEY WM J 584-0445
SWALLEY J EARL
URCHURCH OSCAR C 584-2640
VOSS EDW WINTER RES
WATSON NORMA
WHITE DOCHA B MRS
WHITESIDE HERBERT F
206 LINDSLEY LUMBER CO 584-8611
---2D AV BEGINS
380 ANDERSON AUTO PARTS CO INC (BR) 584-7644
404 GENERAL MECHANICAL INC PIPELINE CONTRS 584-2178
LAURANCE & ASSOCIATES INC ELEC CONDUITS 584-4818
LAURANCE JACK CONTRACTOR INC SEWER 584-4818
405 CHANTICLEER RESTAURANT 584-9834
440 VACANT
440½ DAVIS WILLARD TV SERVICE 581-2991
450 DAVE'S SURFR TEST SERVICE GAS STA 584-6019
RURAR LYDIA M MRS
---5TH AV BEGINS
505 BELCHER GORDON F MACHINE CO 584-4087
507 VACANT
509 LARGO MARINE INC 584-3274
50 DAVENPORT MOBILE HOME MFG INC 584-1254
540 DAVENPORT MOBILE HOMES 581-2496
---6TH AV BEGINS
622 LAURENCE EMILY R MRS ● 584-6016
---7TH AV BEGINS
708 SPINK CATH R MRS ● 584-6018
716 MEEKS' TV SALES & SERVICE 584-6746
720 MEEKS JAMES R ● 584-6017
---8TH AV INTERSECTS
---(CITY LIMIT)

11

SEMINOLE ST -FROM CLEARWATER BAY EAST TO N BETTY LA INTERSECTING 800 N FT HARRISON AV

---ZIP CODE 33515
200 SEMINOLE STREET RIER
CLEARWATER BAY MARINE SALES BOATS 446-7064
BROWN CHESTER F YACHT BROKER 446-3015
204 TAYLOR'S BAIT & TACKLE SHOP 446-6732
301 ALCOHOLICS ANONYMOUS 446-0938
302 LITTLE THEATRE OF CLEARWATER 446-1360
WILSON FRANCIS PLAYHOUSE 446-1360
306 PAULSTON EVA D MRS ● 447-2269
306½ VACANT
308 VACANT
---OSCEOLA INTERSECTS
400 ROHRER LILLIAN M MRS ● 443-4814
402 BOYER ANNA B MRS ● 443-4811
LAURENT JOSEPH
405 CLEARWATER GARDEN CLUB 446-9782
---FORT HARRISON AV INTERSECTS
504 QUILLAN GUEST HOME 446-6704
CHAMBERS GEO W ● 446-6704
507 VACANT
---GARDEN AV INTERSECTS
604 KEENAN JOSERH E ●
605 KOONCE ESTHER E MRS ● 442-1077
606 JONES GIDEON G 447-1607
608 PURE OIL PRODUCTS 446-2478
RUSSELL JACK OIL CO INC 446-2478
---SPRUCE AV INTERSECTS
611 STANDARD OIL CO BULK PLANT 446-1333
---RAILROAD AV INTERSECTS
---ACL CROSSES
700 COOPER ROBT
702 TAYLOR BOOKER T JR
703 SAINT MATTHEW'S FIRST BAPTIST CHURCH 447-1569
HEADSTART KINDERGARTEN
704 TAYLOR BOOKER T ● 442-2622
705 FELTON JUNIOR 447-1688
705½ OWENS WILLIE M MRS ●
706 MC KAHAND EDW D 442-2626
707 ROGERS FLOSSIE T MRS 442-8035
708 SCOTT JOHN W ● 447-2231
709 JONES NELLIE L MRS
709½ RAYNE CHARLEY 447-1395
710 OWENS CHARLES ● 447-2388
---MYRTLE AV INTERSECTS

12

---VINE AV INTERSECTS
904 ZEZULIN JAKOW T ● 442-7583
906 GRAHAM GEO W 442-4585
907 VACANT
908 VACANT
909 RETERSON MARY E MRS ● 447-1070
910 VACANT
911 WALKER LINDA MRS
911½ DUNN IRA F
912 SOWELL & BOWMAN LAWN SERVICE BOWMAN WM ● 447-3874
913 JOHNSTON JULIAN D 442-5226
913½ VACANT
914 BURTON RICHD
915 AVARY CALVIN R ●
915½ VACANT
917 KARPOF NIKOLA ● 442-2921
---PENNSYLVANIA AV INTERSECTS
1006 ELLIS EDW J
1007 THURGOOD ERNEST E ● 447-2363
1008 SCHULER CLIFFORD
1008½ VACANT
1010 SPARKS CLARENCE K ● 447-2626
1011 HAYDEN GEO ● 446-7356
1012 DENMARK SEAFOOD 446-2058
DENMARK MELBER L ●
---GREENWOOD AVE INTERSECTS
1101 SCOTT METAL FINISHING INC 442-7181
1105 SCOTT METAL FINISHING (SHOR)
1117 O'NEIL'S PAINTING & MAINTENANCE INC 446-7764
REAR JOHNSON HEATING & AIR CONDITIONING SHOP 442-6749
1117½ BEATTY G C PAINTING & DECORATING
1123 CLARK R J EQUIPMENT CO INC AIR CONDITIONING 446-3783
1127 SUNCOAST LINEN SERVICE 446-3160
1133 BRICKLAYERS MASONS & PLASTERERS INTL UN LOC NO 20
CARPENTER'S UNION LOCAL 1275 U B OF C J OF AMERICA 442-4954
INTERNATIONAL HOD CARRIERS-BLDG & LABRS UN OF AM
---STADIUM DR BEGINS
---MISSOURI AV INTERSECTS
---JEFFERSON INTERSECTS
1215 MAC NEILL ARCHIBALD N ● 446-8220
1216 HILL THOS H JR ● 442-1549
1222 TAMBURPINO LEE 445-2412
1223 LOMBARD FRANCIS E JR ● 445-2413
1228 PARNOSSIAN ALBERT ● 442-7742
1229 LANDESS CECIL D ● 445-2415
1234 EDER HAROLD R ● 447-0489
1235 CLINE HELEN R MRS 447-1228
1240 RETERS P HUBERT ● 442-4475
1241 WATKINS THOS L ● 447-1112
1245 YETTAW CECIL L ● 447-2937
1246 VACANT
1253 KOCH ROGER E 442-0211
1258 BRUETT EDNA E MRS ● 445-2233
1259 LILJA ABBIE T MRS ● 445-2231
1265 MITCHELL ROBT F ● 446-5637
1266 GRIMSLEY HENRY L ● 445-2264
1270 JOHNSON RAULINE MRS ●
1271 ARMBRUSTER BESSIE K MRS ● 445-2232
1274 AHRENS ROBT F ● 446-0647
1277 ZIRN HAROLD ● 447-2856
1280 RORTER WM M JR ● 442-1575
1283 RANCK JAMES M ● 446-7523
---BETTY LA INTERSECTS

21

SENECA ST -FROM 1677 S CLEARWATER-LARGO RD EAST

---ZIP CODE 33516
701 PURSSER FANNIE L MRS 584-3022
703 HARRELSON GERALDINE MRS
704 VACANT
705 MC ANN MARY L MRS
705½ VACANT
707 VINCENT WM J
707½ BALDWIN FLORENCE MRS
706 RAYNE JAMES
709½ JACKSON HORACE B
709 SCHAFFER KARL J
710 WILLIAMS CHARLES O
REAR VACANT
710½ WILKERSON EDW F
711 BROCK WM A
712 BOOTH REGINALD A ●
712½ ARARTMENTS
3 JACKSON JOSERH
4 VACANT
713 WILLIAMS MARTHA B MRS ● 584-5748
713½ WILLIAMS FRANCIS
715 HESS HELEN G MRS 584-5610
720 HANSELL ROBT C WINTER RES ● 584-5850
720½ VACANT
722 GASRARD NICHOLAS JR ● 584-6140
725 BLANDING BESSIE E MRS ●
---SCL RR CROSSING

51

SETON DR -FROM 1874 SUNSET POINT RD NORTH

---ZIP CODE 33515
2009 BRADY JAMES E ● 442-4258
2015 VAN WOERT KATHLEEN E MRS ● 443-6835
2016 EVANS JOHN H 447-2158
---DAWN RD ENDS
2021 BEEBE KERMIT T
2026 VACANT
2039 BROCKMAN BERT 442-2039
---FRANCIS RD ENDS
2049 SNYDER RAYMOND K JR ● 444-3183

39

SETON LA (LARGO)-FROM 429 KENT RD WEST

---ZIP CODE 33540
1 WALLER CARLTON B ● 596-0871
2348 KEPLER JOHN L ●

41

SEWARD AV -FROM 1941 DRUID RD SOUTH

Consult the CLASSIFIED LISTS of the DIRECTORY

If You Would Find What You Wish to Buy

HART-SCHAFFNER & MARX
NUNN-BUSH SHOES
512-514 Cleveland St., Clearwater
Shorts INC.
EVERYTHING FOR THE WELL DRESSED MAN
Tel. 446-5927

SEVARD AV—CONTD
---ZIP CODE 33516
804 MAJOR WM M • 442-6054
805 IRONS ALVA E • 445-3912
808 ROACH CHARLES B 444-6612
809 SCHROYER THOS L • 446-7658
812 WALTON BENN E • 444-6943
813 DUSENBURY JOSEPH F • 444-5054
900 IVIE PERRY D 442-9986
901 SCHULER DONALD M • 447-1469
904 ALLEN D MASON 442-5706
905 WURSTER DELBERT G • 447-4339
1000 VACANT
1004 RUES LOUIS B • 442-8784
1005 ISHERWOOD NORMAN • 442-8739

35
---RIRON INTERSECTS

35
SEVER DR -FROM 1260 WELLINGTON DR EAST

---ZIP CODE 33516
1914 MC INTOSH GEO C • 442-2563
1915 PARVIN RICHD H • 447-2211
1920 DAVID ESSER A • 446-8A62
1921 MOORE CHARLES A • 442-9434
1927 BIAS HENRY C • 446-2256
1931 MATHER DORIS A MRS • 442-2391
1932 HALL KENNETH W • 442-1705
1941 HALL FREDERIC A • 447-4185
1944 TOWERS JAMES J JR
1949 TOSCANO ELIO • 442-3739
1957 TUCKER MANNON A • 446-7331
1960 GERTH DONALD G • 442-2715
1961 BREDBERG DONALD G • A46-5606
1973 DAVIS LAWRENCE E • 447-4301
---HERCULES DR INTERSECTS

47
SHADDOCK DR -FROM 1508 PINEARPLE LA EAST

---ZIR CODE 33515
2730 CLARK FRANCES T MRS • 726-3785
2738 REDDICK HAROLD P • 726-31PA
2739 KARNES DARIUS W • 726-3254
2742 KENNEDY GENE F • 726-1726
2743 SRRENTALL LOUISE M MRS 726-4494
2748 WHITE DAVID E • 726-1073
2749 SRRINGER ALF J • 726-2981
2754 CORBETTS JOHN R • 726-3996
2755 NO RETURN
2759 BEEKER HOWARD D • 726-2015
2760 GRANHOLM BRUCE C • 726-3451
2765 REDDING WM H • 726-4427
2766 ORLANDO JAMES J • 726-1905
2771 HUBBARD L JACK • 726-4151
---CALAMONDIN LA INTERSECTS

51
SHADOW LA -FROM 2306 SUTTON RL NORTHEAST 1 SOUTH OF TIMBER LA

---ZIR CODE 33515
2031 LICH MUNSEY H • 733-6770
2032 HURLEY EDW F • 733-3242
2035 GRAY ROBT • 733-5101
2038 JONES FRED E • 733-5356
2042 MC GREGOR THEO • 733-5924
2043 HANSEN ADOLF • 733-2034
2044 OTTERSTEDT CHARLES • 733-5335
2046 SMITH WALTER B • 733-3559
2047 ANDERSON IRVIN C • 733-4607
2051 BEHPMANN WM •
20154 LEVERETTE EDYTHE J MRS • 733-6372
2055 COE WALTER W • 733-5223
2058 BRAIG LAURA L MRS • 733-3377
2062 HOWAT GEO S • 733-3731
2064 HIGLEY KAY E • 733-6494
2066 TRIPP HAROLD J • 733-5481
2068 MAXWELL RICHD W • 733-1643
2070 WALKER WM M • 733-5060
2074 SYKES RALPH F • 733-5148
2077 ROBERTS JAMES E • 733-3434
2078 FRIDLINE BOYD D • 733-2659
2082 BANNERMAN DAVID W • 733-2804
2083 MC CONAUGHY SAML G • 733-9105
2086 HENNESSEY STEVE P • 733-2696
2089 HARNEY JOHN M • 733-7430
2090 YUEDE GEO P • 733-4588
2093 SCHELENZ ANTOINETTE F • 733-1423
2094 WOODRUFF SAML J • 733-2501
---INDIGO DR INTERSECTS

41
SHADY LA -FROM 1840 PINE SOUTH 2 EAST OF KEENE RD

---ZIP CODE 33516
70A LYMAN CHARLES B • 442-1453
705 WHITE WM H • 442-5908
708 WHITTINGTON BETTY F MRS • 443-6003
709 FOLLO JOHN A • 446-5787
713 THILL ROBT L • 442-6949
716 FRAZIER CECIL D • 442-1454
717 MATTHEWS MARGT J MRS • 447-1950
721 COURNOYER KATH M MRS • 442-1252
---DRUID RD INTERSECTS

27
SHADY BLUFF DR (LARGO)-FROM INDIAN ROCKS RD WEST 1 SOUTH OF HIGH BLUFFS DR

---ZIR CODE 33540
3446 JOHNSON CHARLES E • 584-7228
3487 SREEHR CHARLES • 584-0852
3486 TRIBBEY MELVIN F • 584-2290
3519 VOLLINGER JOSEPH • 584-5046
THOMAS MILDRED MRS 584-0819
3520 KELLEY CHARLES W • 581-1570
3538 CRAIG HERBERT C • 581-2561
3555 WARD DALE •
3556 ROSS RALPH H • 584-4562
3573 MINOR D TERRY 581-5409
3574 MC GILL WALTER H 581-3370
3591 LANGERE VINCENT P • 584-1341
3625 PECAPEK J STANLEY • 584-3387
3626 WIGGIN SHIRLEY MRS •
3649 WERSTEIN KASPER • 584-0784
3650 KERIAZES GUS • 584-3034
3673 LEONARD JOE P • 584-6621
3674 HARDER HAROLD F • 584-7226
3697 RILEY H W • 581-4213
3698 FELTON WM H • 584-6795
3724 BIANCOLI JAMES P • 581-3467
3747 CALHOUN DANL M • 584-1554
3748 ENGELHARDT CARL L • 584-5517
3772 FIELMAN JOHN M • 584-1919
---HARBOR HILLS DR INTERSECTS

37
SHARKEY RD -FROM 511 BELCHER RD EAST 1 SOUTH OF COACHMAN RD

---ZIR CODE 33515
2230 STICH WALLACE C • 444-9102
2265 MACHLER THEO J JR • 446-8851
2275 ZIEGLER PAUL S ARIARIST •

51
SHARONDALE DR -FROM 1599 LINWOOD DR NORTH 2 EAST OF HIGHLAND AV

---ZIR CODE 33515
1712 RALKA FRANK M 446-6218
1713 TREZISE LEONA H MRS 442-0572
1719 MILLER WM 446-1495
1724 DANIELSON STEVE W 447-4239
1725 MARTIN ROBT D • 442-0902
1731 KERASSITES HERCULES • 442-4976
1736 MC GEON JAMES F
1742 THURSTON BERT • 442-7428
1743 JOYNER JOHN C • 442-0083
1749 CRAIG IDA M MRS • 442-4978
1754 CHOR MARY B MRS • 442-7381
1755 LE COMPTE JOHN W 442-9137
---GREENLEA DR INTERSECTS
1800 BOSTROM ALBERT N REV • 446-6909
1801 MICHELL BERNARD D • AA2-9297
1808 CECH ERNEST • 446-0378
1809 GILBERT LEE G • 442-9293
1814 ZEITLER FRED C • 442-7809
1835 BURKETTE FREDK R • 442-8387
1853 KELLY VIRGIL H • 442-5687
1879 BAKER NOLA M MRS • 442-7998
1881 STILES HARRY L • 447-2651

A5
SHELLEY ST -FROM 306 S MAYWOOD AV EAST 1 NORTH OF GULF-TO-BAY BLVD

---ZIP CODE 33515
---LANDRY AV BEGINS
2304 ROWELL HELEN T MRS •
2308 STRAND L B MRS 442-1632
2312 JONES HARRY • 447-1030
2320 GROOMS HARRY L • 442-5390
2321 MOTT THOS B • 442-1275
2324 EGNER CYRENIUS B • 442-9868
2325 BARNALL BEATRICE MRS • 442-6283
2333 SWEETLAND RAY A • 446-1786
2353 SHELLEY GARDEN APARTMENTS
ANDERSON HERMINA MRS
1 GOYER VICTOR J • 442-8726
2 VACANT
3 MAGREW BEULAH V MRS • 447-3547
4 VACANT
5 LETTS CHARLES F • 442-5890
6 HOBBS W A •
7 FOSTER W F •
8 WILSON HUGH V •
9 VACANT
10 BOOKER DORA M • 442-3407
11 VACANT
12 DAVIS L F • 442-6342
13 MILLS F NEILSEN • 442-4365
14-15) VACANT
16 BOOTH ROBT L • 446-9638
17-20) VACANT
21 ROBSON BLANCHE L MRS • 442-5688
22 SIDDENS EARL D 442-6576
23 VACANT
24 OLSON M
2366 SHELLEY GARDEN APARTMENTS
1 GOLDIE WM S • 442-0971
2 SLAUNWHITE EZRA T 442-8665
3 FOSTER WM O REV • 446-5698
4 TURNER WILLARD A • 443-8442
5 CHYNARD PHILIP • 445-8121

FLOOR MASTERS
FLOOR COVERINGS OF ALL KINDS
FREE ESTIMATES
BETTER FLOORS FOR BETTER LIVING
OAK PARQUET
VINYL TILE AND LINOLEUM
103 N. Greenwood Av. (33515)
Tel. 444-8711

Who's Who- and Where?
Such questions can only be answered by the Directory and that is where people look when they want to buy.
Are you properly displayed therein to get the business?

United Delco
AUTO ELECTRIC
ELECTRIC AUTO-LITE SERVICE
115 S. GREENWOOD AVE., CLEARWATER
TEL. 446-3061

Clearwater Window & Specialty Co., Inc.

ALUMINUM AWNING WINDOWS

STORE FRONTS

MIRRORS BATH ENCLOSURES

SLIDING GLASS DOORS

WINDOW REPAIRS

205 N. GARDEN AV.

P. O. Box 1206 Clearwater

PHONE 446-8365

GEO. H. HARBISON, Pres. MANLEY M. MALLETT, Sec.-Treas.

GEO. H. HARBISON, Inc. *Realtor*

1203 S Fort Harrison Av. Clearwater Phones 446-1346 and 446-8698

MLS

SHELLY ST—CONTD
SHELLY GARDEN APTS—CONTD
6 MUNROE RETA B MRS ●
443-5085
7 PEEK ETHEL 442-2375
8 KEYSER J CALVIN ● 442-9563
VACANT (APTS 10-14)
12 BENTLEY BASIL W ● 442-0718
15 THOMAS JAY S ● 442-0051
16 THORN WANDA E MRS
---FERNWOOD AV INTERSECTS
---EVELYN AV INTERSECTS
2400 GARCIA ROBT F ●
2404 HOLLOWAY MAYME MRS 442-2547
2408 ABTEY FLORENCE M MRS
442-5644
---KILMER AV INTERSECTS
2442 CONSHAFTEN KATH A MRS
442-0161
2446 HICKMAN M VIRGINIA MRS ●
446-0962
2452 BORG JOSEPH ●
2458 KUNELIUS WALTER U ● 442-5959
2466 GEERING KENNETH T ● 442-2465
2470 OOTTERBER CHARLES M ●
442-6255
2478 DELAMETER RUTH L MRS ●
445-5018
2482 KOCH GUSTAV C ● 445-4242
2488 MUELLER HELGA M MRS ●
442-5019
---COACHMAN RD INTERSECTS

3

SHERIDAN AV -FROM PINELLAS SOUTH 1 BLK 1 WEST OF S FT HARRISON AV

---ZIP CODE 33516
1251 CLEARWATER GARDENS NURSING CENTER
1258 HANLON CHARLES A ● 441-7414
1262 SNELL MERLIN W 446-2939
1266 MANTER EDITH A MRS 447-1484

14

SHERIDAN RD -FROM DOUGLAS AV EAST 1 NORTH OF SUNSET POINT RD

---ZIP CODE 33515
1201 CORDES MARIE ● 442-2693
1203 SILLOWAY GEO A ●
1204 KANGAS EDW E ● 446-1338
1205 THOMSON ALEX ● 442-2695
1206 FINKER JOHN F ● 444-1451
1209 CRAWFORD IRENE F MRS ●
442-2692
1212 GILBERT RALPH H ● 447-1623
1213 SAFOUREK NORBERT J ●
444-9523
1216 ADAMS LAWRENCE R ● 444-1363
1217 SEITER FREDK ● 444-9522
1218 HOLMES B BAXTER ● 447-1827
1224 DOYLE CALVIN M ● 447-1765

33

SHERWOOD CIR -FROM 2105 LONGROW LA SOUTH

---ZIP CODE 33516
1807 BENNETT RICHD D ● 531-5260
1808 WILSON RAY E ● 531-2222
1813 MORGAN LEROY R ● 531-4797
1814 BAILLIE FLOYD E ● 531-4722

38

SHERWOOD ST -FROM SAL EAST TO ARDEN 7 NORTH OF PALMETTO

---ZIP CODE 33515
1535 WEBB W CAREY JR ● 446-0915
1537 GUERIN BEATRICE B MRS ●
446-8600
1538 BEACH LILLIAN A MRS 447-3680
1539 KEERSEY ARTH L ● 446-7014
1542 SEIFERT M PAUL ● 445-1924
1543 THOMPSON CAESAR J ● 442-1273
1546 CUMMINGS MAXWELL H ●
445-1921
1547 PECK LEWIS F ● 445-2842
---WOOD AV INTERSECTS
1560 HARRIAL DONALD ● 444-3001
1564 WHITE DUPWARD D ● 446-2526
1568 JURGENS ELEANOR MRS ●
446-0347
1574 WRIGHT W ELWOOD 444-3003
1575 HARRIS DUDLEY M ● 447-4179
---WOOD DR INTERSECTS
1600 ZALF RICHD
1601 LETHAM WM ● 443-8523
1604 GONYO ROBT A ● 444-9924
1605 COSTY HENRY L ● 442-3630
1608 GREEN MARY MRS
1609 DEWEY FRANK A ● 443-8521
1612 ELDRED FRANK A ● 444-9921
1613 CAMPBELL GORDON R ● 446-0780
---RIDGE AV INTERSECTS
1622 DOLAN ROBT A ● 443-9853
1626 VACANT
1627 FORBES ROBT G ● 442-5404
---LYNN AV INTERSECTS
1634 MARTY LILLY ANN E MRS ●
442-6985
1635 RONNE SVEN H GENL CONTR ●
446-8838
1639 BILL'S COFFEE SERVICE WHOL
ALFONSO WM J ● 446-2961
1640 HARRIS ROYAL W ● 442-6986
---NELSON AV INTERSECTS
1642 KINTIGH H DWANE ● 446-7832
1646 NEAL CHARLES W ● 445-7494
1647 VOLLWEILER CARL D ● 446-1230
1651 NORDSTROM FRIEDA E MRS ●
442-5919
---CHANDLER AV INTERSECTS
1700 MOORE EDDIE C ● 446-9683
1701 HILL GEO H JR ● 447-1652
1705 LIFSHUTZ HELEN T MRS ●
1708 CRUFT WINIFRED U 447-1744
1709 ADAMAVAGE JOSEPH J ●
447-1541
1716 COWREPTHWAITE FREDA N MRS ●
447-3745
---MURRAY INTERSECTS
1719 RANDALL MELVIN L ● 442-5248
1720 THOMAS WENDELL R ● 447-3623
---ARDEN INTERSECTS
1730 BATES WALTER B ● 442-0260
1733 DAWSON RAY L 444-6842
1737 BUIRD BERNARD ●
---SATURN INTERSECTS
1936 PIERSON AL PAINTING &
DECORATING 446-5601
1944 ED'S CABINET SHOP 446-3792
1948 B & C CARPET SERVICE INC
442-8700
VANCO HEARING AIDS INC
446-8392
1950 DANIEL'S PAINTS INC MFRS
446-8230
1988 BAR ANOC MFG NOVELTY MFRS
1967 LARSEN FUEL OIL CO 446-6743
1984 VACANT
1988 BALDWIN ELECTRIC CO 446-1194
1988A ENGINEERED PRODUCTS (LABY)
446-8924
1988 DICK CONSTN CO (STGE)
VACANT
SAYWARD KEN-RNTR (STGE)
CLEMENTS CABINET SHOP
442-5483
CLEARWATER TROPHIES (WORK SHOP)
VACANT
REYNOLDS R J TOBACCO CO
(STGE)
1989A B & C BOAT CO 446-8820
1995A VACANT
1995B CLEARWATER SCREENING (STGE)
1995C ARNOLD BREAD (STGE)

4

SHIRLEY AV (BELLEAIR)-FROM 321 SUNNY LA SOUTH 1 WEST OF THE MALL

---ZIP CODE 33516
323 SCHOERPL CARLOS B ARCHT ●
581-4522
331 AXTELL DAVID W ● 581-2214
---CARL AV INTERSECTS
342 TOUCHTON WM H ● 581-1723
343 LACOCK A HAROLD ● 584-2754
345 DONOVAN MIKE C ● 584-3060
347 WHITENER NEIL ●
348 STRYKER ELEANOR J MRS ●
349 BULLEN ESTHER C ● 584-4530
350 ADORNATO ERNEST T ● 584-4941
355 COLLINS LEILA B 584-4086
---PONCE DE LEON INTERSECTS

26

SHIRLEY DR (LARGO)-FROM 1911 S PATLIN CIR NORTH 1 EAST OF 20TH SW

---ZIP CODE 33540
121 RURDY CLARENCE E ● 584-3951
131 MASTERSON CECIL O ● 581-3649
141 HIATT RUSSELL S ● 584-2918
HIATT CLEFFIE R MRS BEAUTY COUNSELLOR
---KAY DR BEGINS
211 BROBEIL OLGA S MRS ● 584-8417
231 JOYNER ELLIS K ● 584-3127
241 KIRK HAROLD R 584-6447
---NEVA DR BEGINS
310 BROWN STEPHENS C ● 584-1613
311 SLINING ZONA B MRS ● 584-7261
320 SOBE EMMETT M ● 584-5097
321 MIKKELSON CLARENCE M ●
584-0075
---PATLIN CIR INTERSECTS

39

SHIRLEY LA (LARGO)-FROM 2544 ADRIAN AV SOUTH

---ZIP CODE 33540
1786 HAWKINS EARL E ●
1820 TAYLOR SAML F 584-8516

26

SHIRLEY PL (LARGO)-FROM 145 15TH ST NW WEST

---ZIP CODE 33540
1503 LEAF ROBT J ●
1517 MAXWELL JAMES L ● 581-1461
1524 SMITH PHILLIP M ● 581-1952
1535 MASTROS JOSEPH F ● 584-2998
1548 BIGNOTTI PETE F 581-2507
1555 RICHTER EUG L ● 584-1276
1571 RUSHER DANL V ●
1596 HUFFCUT MARY J MRS
STERLING ISABELLE J MRS
584-1366
1597 ZANETTI ERNEST M ● 584-7569
BRADLEY ELDRIDGE 584-1377

CLEARWATER SUN

PUBLISHED AFTERNOONS and SUNDAY MORNING

301 S. Myrtle Ave. Clearwater Phone 446-7131

Seaspire RESTAURANT

Dining Over The Bay
With A View of The Gulf

217 Windward Passage, Clearwater 442-7274

36
SHORE AV -FROM LAKEVIEW DR SOUTH
2 EAST OF ACLRR

---ZIP CODE 33516
---DEMPSEY BEGINS

20
SHORE DR (DUNEDIN ISLES
DUNEDIN)-FROM BAY SHORE DR WEST
1 NORTH OF BUENA VISTA DR

---ZIP CODE 33528
1 LUDWIG J T 733-5659
3 VACANT
5 STECHER RAY F • 733-6492
101 FOUNTAINE FRANK • 733-7614
103 KUHL NORMAN A • 733-3425
104 MAC DONALD STUART P •
733-5192
105 JERNIGAN LORA H • 733-5018
107 POTTER ARTH D • 733-7612
108 FASTING ORNULF • 733-5193
109 THOMAS L EUG • 733-5191
111 MIKESKA LOUIS A • 733-7613
---EDYTHE DR BEGINS

33
SHORE DR (LARGO)-FROM 3072 KEENE
PARK DR NORTH

---ZIP CODE 33540
484 BROWNE OLIVER G • 531-4049
485 WESCOTT HARDLO M • 531-3831
493 SMITH FOREST H • 531-1100
496 HALL PAUL L • 531-1812
507 KASH JOSEPH M • 531-1786
508 LUPTON ROBT W • 531-1562
522 SCHRADER WM E • 531-3802
544 WEBSTER DONALD H • 531-5717
545 BENNETT J THOS • 531-2468
560 WALSH GEO • 531-1768
575 VACANT
582 RISTING JOHN • 531-5410
---LAKE HILL LA INTERSECTS
598 ROCHE FRANK J • 531-5385
610 STRAUGHAN MELVIN M • 531-1836
616 KITSON WM E • 531-7246
624 PULLEY SARAH M MRS • 531-6751
632 THUROW IRWIN L • 531-4337
648 COLLINS IRVING • 531-3257
---HILLCREST DR ENDS
660 PENFORD FRED •
674 WALLACE CLYDE S • 531-3348
688 UNDER CONSTN
698 VACANT
---EAST LAKE DR INTERSECTS

25
SHORT ST (SAFETY HARBOR)-FROM 277
IRONAGE WEST 2 SOUTH OF MAIN

---ZIP CODE 33572
205 PIERCE THOS C • 726-1015
215 NARDOZZI VICTOR • 726-1246
221 LEAR LOUISE S • 726-4565
226 JONES EDA MRS • 726-1506
---4TH AV INTERSECTS

58
SIDNEY ST -FROM 2314 PERTH NORTH
1 EAST OF OLD COACHMAN RD

---ZIP CODE 33515
2000 BRUMBAUGH JUANITA A MRS
445-7193
2001 BOY GEO B •
2007 BAIRD ROBT E •
2010 LYNCH CHARLES T • 442-8503
2011 ERLING GEO W • 445-7194
2015 ALBERT RAY • 442-6359
2019 HEMMIG EARL J • 445-7191
2023 SAYAT NICHOLAS R JR •
442-8084
2027 VALONE JAMES H • 442-0787
2031 BEAVERS VIVIAN MRS 442-8188
2035 NO RETURN
2038 GOPPERT ADAM H • 443-9563
2039 JEANETTE ANTHONY • 442-0380
---BRISBANE INTERSECTS

33
SIERRA CIR -FROM 1829 BELLEAIR RD
SOUTH

---ZIP CODE 33516
1610 BENDER EDW A • 531-2119
1611 ZYLSTRA MARVIN K • 531-2193
1620 WINROD EVERETT L • 531-3811
1621 RENDERGAST JAMES W •
531-4311

26
SIERRA CIR (LARGO)-FROM 20TH ST
NW EAST IN A CIRCLE

---ZIP CODE 33540
417 TUTTLE FRED • 584-1231
471 FELT DOUGLAS • 584-6972
1872 CNOSSEN GARDNER W 581-2548
CNOSSEN KORENO R MRS •
1874 COPN OLIN D • 584-7804
O'MEARA HELEN MRS •
1875 BROCK WM M • 584-3888
1894 LEONE MAYNE G MRS • 581-2031
1922 GATZKA RICHD M
1923 REEIFFER AUGUST W • 581-2114
1925 CLARK ORVILLE G • 584-0117
PIZZUTO CHARLES • 581-2200
1946 STUBBENHAUSEN HENRY 581-2578
1970 CUBBERLY NEAL M • 584-5289
1971 HAGGERTY BESSIE MRS •
584-2822
1972 GOODWIN JACK • 584-1241
1994 WYATT WANDA L MRS • 584-7932

39
SIESTA RD (LARGO)-FROM 13042
INDIAN ROCKS RD WEST

---ZIP CODE 33540
1A251 MORRISON HAL T • 595-3524
1A280 HERZOG ALICE M MRS •
595-2179

50
SILVERCREST DR (LARGO)-FROM 2300
SEMINOLE BLVD EAST

---ZIP CODE 33540
83 BRANE RUTH E 581-1649
---AZALEA INTERSECTS
135 ABBOTT GRACE E MRS • 584-6878
136 RARR ALBERT A •
137 LAYTON JOHN E • 584-7843
---ORCHID INTERSECTS
140 MURPHY GEO E •
178 BERGHUIS PETER J • 584-5645

50
SILVERCREST TRAILER PARK
(LARGO)-AT 2257 ORCHID ST

---ZIP CODE 33540
2 HOOLIHAN MARTIN C 581-2923
3 PERDUE JOHN R
4 ADELSON WM 531-3563
5 MILLER GREGORY A 581-1114
6 LYNN ALVA T
7 DUNCAN THOS
8 AULDRICH RING
9 NEWELL JOSEPH O
10 FISH LEE R
11 BIEDINGER KARL 584-0941
12 IKER HENRY G
13 NEIDHARDT FRED C
14 ANTHONY LAWRENCE
15 AULDRICH NORMAN H 581-1114
16 WHITTEN PEARL MRS
17 MILLET CHARLES N
18 SINCLAIR JOHN S
19 BUNGARD CARL
20 DAVIS RUSSELL A
21 MOREAU WILFORD J
22 BRAGG ROY C
23 WELLS LE ROY K
24 CARSTEN PHILLIP J 584-3148
25 SPRING THOS H
26 ROTH ELNA MRS 581-1558
27 INGLE BEATRICE F MRS
28 COTTRELL NELSON F
29 BUTTERFIELD WM A
30 STULTZ J LEONARD
31 PURSLEY DICK W
32 HEISE JESSIE MRS
33 FREDRICKS WALTER A
34 GRUBB L L
35 JONES JOHN D
36 JORDA VERA MRS
37 INGOLD W J
38 SCHROLL MABEL MRS
39 KAHRS CLAUS H
40 MC LAUGHLIN EDYTHE L MRS
41 BARGER IVA MRS
42 LOMAN BERGER H 581-3161
45 RAE DOLLY MRS
46 HAWKINS HOWARD H 584-8582
47 BERRY WM
48 MAC DOUGAL CHARLES F
49 HUSSEY EMILY MRS
51 GAHAGAN WM R

15
SKIFF POINT (ISLAND ESTATES)-FROM
END ISLAND WAY WEST, 2 NORTH OF
WINWARD PASSAGE

---ZIP CODE 33515
241 SKIFF POINT APARTMENTS
1 KUNKLE HOBART E 447-3253
2 FORRES ALEX M 442-6023
3 FAVILLE JOHN JR 446-6893
4 SHERIDEN JOHN Z 447-2385
5 BLUH MILDRED A MRS 442-9910
6 GLOSSER RICHD L 442-3286
7 MILLER REUBEN 446-7369
8 VERE L 446-6472

18
SKINNER BLVD (DUNEDIN)-FROM
DOUGLAS AV EAST 3 NORTH OF MAIN

---ZIP CODE 33528
413 JERNIGAN & THOMAS BRUSH CO
INC MERS 733-7050
416 WEST LEONA S MRS 733-6237
416A VACANT
416C BUSCH CAMELIA MRS
42A APARTMENTS
1 BRANNEN ADAIR EL SANDER
733-3766
2 BRANNEN STEVEN
3 JOHNS HAROLD D
4 NELSON WALTER
OSBORNE STANLEY

ATECH INC. OF FLORIDA

ONE OF THE OLDEST PROVEN VINYL PLASTIC PAINT MANUFACTURERS

357 TILDEN, COR. DOUGLAS, DUNEDIN

PHONE 733-4141 AND 733-4142

Where to Buy?

Consult the Classified Business Lists In This Directory

Feaster Memorial Home

GEO. E. FEASTER FUNERAL DIRECTOR

"Perfection In Every Detail"

206 FIRST AVE. S.W. LARGO PHONE 584-7681

Serenity Gardens Memorial Park
FLORIDA'S MOST BEAUTIFUL AND MODERN CEMETERY
SERVING ALL OF PINELLAS COUNTY
13655 Wilcox Road, Largo, Fla. Tels. 595-2914 and 595-3521

DAVIS — BEATTY, INC.
• BUILDING MATERIALS • HARDWARE • PAINTS • ROOFING
966-968 DOUGLAS AVE. DUNEDIN PHONE 733-3141

SKINNER BLVD (D)—CONTD
425 APARTMENTS
1 HOWE WM C • 733-3587
2 PFLEEGER MAUDE I MRS
3 VACANT
4 BAXTER ARTH J
---HOWARD AV INTERSECTS
430 MC LEOD JOHN •
434 COOLEY GILBERT M •
434½ VACANT
437 TEEPLE WM C 733-2937
440 KETTERING MANFRED F REV
733-7698
443 ELDRIDGE ROY E • 733-3729
446 EICHER DONALD • 733-3610
447 TURNER ALF E • 733-6567
450 BROWN MARION B MRS 733-2423
455 MC WHORTER RUBY A MRS •
733-1283
---HIGHLAND AV INTERSECTS
504 ADCOCK AMOS C
511 RIDIKER FRANKLIN E • 733-3909
514 KENT LORETTA W MRS •
515 BRANT RAYMOND • 733-5738
520 FOUTY ERVIN W • 733-9259
527 MAYE FRANK
530 ALBERT HARVY L 733-5595
537 DUNN SYDNEY H MRS • 733-2214
538 DOUGLAS GAVIN R • 733-2591
540 HINSON ROBT E
547 VACANT
549 GILLY LAND BIRD LAND RET SHOP
MIGNEAULT JESSIE B MRS •
733-2212
DUNLOP JAMES L
STONE ROY
602 HARMON CHARLES M 733-4494
602½ VACANT
612 VACANT
614 WRIGHT ROSE W MRS 735-6078
616 CLINK WM J • 733-5909
617 DUNCKEL GRACE W MRS •
733-2592
---OAK INTERSECTS
629 FLOWLER NEHEMIAH E 733-4906
8636 APARTMENTS
632 VACANT
102 ROBERTS RICHARD W
733-5209
201 VACANT
202 VACANT
636 VACANT •
638 FAULKNER ELEANOR S MRS •
733-2620
640 VACANT
656 COOK ALBERT R • 733-4493
---MAIN INTERSECTS
---MOORE INTERSECTS
---BASS BLVD INTERSECTS

34

SKY HARBOR DR -FROM 2759 GULF TO BAY BLVD SOUTH

---ZIP CODE 33516
535 VACANT

41

SKY HARBOR MOBL ESTS -A TRAILER PARK AT 2759 GULF-TO-BAY BLVD

---ZIP CODE 33515
99 DICKENSON WM G 726-1956
101 LAFLIN WM R 726-3560
103 GATELY ROY E 726-2346
105 RIVARD EDW J
107 SWEET HAZEN C
109 MILLARD BURK S 726-2690
111 ROBERTS RUTH H
112 PURDY CLYDE R 726-2404
113 JACOBS A
114 FIELDER WALTER G 726-1762
115 LOGAN FRED S 726-3000
116 GUETTINGER ANNIE MRS
117 TROUTMAN HAZEL L MRS
118 WINCHELL ISABELL S
119 SIEMERS CHARLES W 726-2921
120 LICH ALVIN C 726-2921
121 MOODY SEWALL A 726-2897
122 MONROE KENNETH D
123 FOX EPLE H
124 NAIRN WM J 726-3088
125 STAUCH ARTH E
127 MANDERS CLARENCE J 726-3070
128 WERNER VIVIAN MRS
129 GREER TOM
132 HANNA ALTA M MRS
133 THIEN JOSEPH L
136 DECKER MARTIN 726-2415
137 MAC DONALD IAN
141 ARMSTRONG ISABELLE
142 STRINGHAM GEO 726-3431
145 VOLLMER FRED 726-3061
200 FRIDAY LLOYD 726-2369
201 CUSTER CHARLES F 726-3164
202 ALEXANDER SHERMAN
203 WRIGHT HOYT E 726-4205
204 GARDNER CHARLES
205 MOEHLE FRED J
206 HULL HERBERT G
208 HORN HOWARD C 726-3935
209 KRUEGER ELSIE MRS 726-1617
212 SCHAFFER EVELYN 726-1483
213 BENT CHARLES E 726-3726
215 LATHROP GEO C 726-3111
216 MC CLURE GEO B 726-1954
219 NELSON ARVID
220 MANDERS TED
223 SORNSEN OTTO 726-3676
224 SCHARER ROBT
227 HEMMER JOHN
228 HAAS WM 726-1673
301 DUFFEY TOM
302 HALL CHARLES H 726-1292
303 MATHESON MARIAN L MRS
726-4504
304 TUNISON ELISE A 726-2777
305 GALLAGHER CHARLES
306 MC DONALD JAMES B 726-3167
307 NURNBERGER THOS S
308 WOLFRAM ANTHONY E 726-2311
309 MANN SARAH F MRS 726-2750
310 HALL LINDEL
311 CLEVELAND CARL
312 BROCKWAY HERBERT A 726-1238
314 AMUNDSEN CORNELIUS
316 WILSON ALINE MRS 726-2460
320 ECKMAN KENNETH 726-3686
324 CONFARE CHARLES
328 LYON VIRGIL 726-4152
400 SCHWEITZER ORLAN F 726-2534
401 JOHNEN MELIUS L 726-4491
402 LAUX WM JR 726-2315
404 MITCHELL JACK R 726-4312
MITCHELL ZOLA M MRS 726-4312
405 IHRIE MARTHA K MRS 726-1938
406 DICKERSON DAVID H 726-3209
407 DAVIS PRESTON Y
408 SILVERTON ROY 726-3766
410 MENN PAUL W K 726-4334
411 ROY JOHN W
412 CAMPBELL TED M 726-1576
414 BOLLER R E 726-2720
415 MAGLIO JAMES V
416 SHERLOCK GORDON A
417 BIRKS JOSEPH F
419 DAESCHER ANNA MRS 726-2519
420 GERE ESTELLE MRS
MURPHY FRANCES E MRS 726-3490
423 SCHREIBER RALPH S
424 HORNYAK TED 726-3768
426 SCORSE HARRY W
428 ALDERSON RICHD S
431 MORRIS CHARLES E 726-3786
432 SIMONS LAURA MRS
WEBB EUG 726-2405
434 BURR ROBT O

47

SKYLAND DR -FROM 2743 MORNINGSIDE DR NORTH 4 EAST OF US HIGHWAY 19

---ZIP CODE 33515
1813 BORSELLI DARIO R • 726-3139
1818 BAMBACE ALF T • 726-3643
1819 CARTHERS A FRANK • 726-3737
1837 SHORES ORVILLE J • 726-3498
1842 RACHMEYER JOSEPH •
1845 AVELLA MATTHEW M • 726-3287
AVELLA JOHN
---WOODRING DR INTERSECTS

58

SKYLINE DR E -FROM 2482 SUNSET POINT RD NORTH

---ZIP CODE 33515
1900 VETS FLAG SERVICES
SALLY JOHN S • 442-0140
1901 EARLEY DONALD • 442-2326
1907 KIRSTEIN LEANDER L REV •
446-3164
1912 KITTERMAN DAVID I • 442-7552
1913 BARRETT WAYNE L 442-5249
---RAYMONT DR ENDS
1919 DIGNAN GERALDINE M MRS •
442-8755
1920 KAUFMAN ADOLF • 447-1224
1928 ROOSEN ROBT H • 442-3212
1931 PROVENCAL CLAUDE 442-0618
1936 JOHNSON CHARLES S • 443-4293
1942 SWARTS PAUL • 442-2795
1948 FRALEY JACK • 442-0878
1960 TROESCH JERRY P • 442-0623
1966 INGRAHAM HARRY N • 447-1440
1979 HARMAN SHERMAN H • 442-1876
---HYVUE DR INTERSECTS

58

SKYLINE DR W -FROM 2424 SUNSET POINT RD NORTH

---ZIP CODE 33515
---RAYMONT DR BEGINS
1936 BEAN DONALD • 442-1267
1941 SWAIM WM H 447-4309
1948 TERRY G DOUGLAS 442-5606
1953 TAYLOR CARL R • 443-2793
1957 STONEROCK T B • 442-8396
1960 BAREISS LENA P MRS •
442-1214
1964 CHRISTIANSEN GEO F •
442-3203
1970 BARSNESS THORLIEF • 442-7344
---SUMMIT DR INTERSECTS
---HYVUE DR BEGINS
1974 CLIFTON JOHN L • 442-0939
---E SKYLINE DR ENDS

8

SKYVIEW AV -FROM GULF-TO-BAY BLVD SOUTH 2 EAST OF HIGHLAND AV

---ZIP CODE 33516
508 GOBLE MARJORIE J MRS
511 MAC DONALD J BRADFORD •
444-5131
512 VOLSTAD OTTO • 445-5372
516 WARWICK ELLA L MRS • 446-7517
517 WOOD FRANCES T MRS • 446-7017
522 ELLIOTT FLOYD • 442-1866
524 ANDERSON HERBERT W 442-1867
530 DAVIDSON RICHD P •
532 ESTEVEZ DANL • 442-9084
533 WEAVER CHARLES J JR •
445-5371
---TURNER INTERSECTS
600 WARE JOSEPH R • 446-7555
601 CRITCHLEY EDW T • 442-2416
609 TRUSSELL A CARL •
610 BORST GERALD E • 446-6548
615 DADDIS ARTH G 446-7847
616 AUSTIN KENLEY G •
619 TURNER DORIS L MRS
700 JOHNSTON HOMER W • 442-4501
TIMMERMAN ETHEL S MRS •
442-4501
701 ATKINS JAMES A • 446-8692
704 O'BRIEN EDW A • 442-6737
705 NEWMANN DORA B MRS • 442-7380
711 KELLY FRANCIS A •
712 MORGAN ELTON • 442-6372
715 MOREL SAM A • 443-6943
---DRUID RD INTERSECTS

Who Sells It?
Is Answered by the Classified Business Lists In this Directory

The Power to Please!
FLORIDA POWER CORPORATION
YOUR TAX-PAYING, INVESTOR-OWNED ELECTRIC COMPANY

9

SMALLWOOD CIR -FROM 1551 MAPLE IN A SEMI-CIRCLE NORTH AND WEST TO N GLENWOOD AV

---ZIP CODE 33515
611 GOLDSTEIN CHARLES • 446-7843
615 REOO JAMES B • 446-8016
623 LIVINGSTON JOHN R • 447-4257
631 LEE C RAYMOND • 442-5840
1533 SPRENTAL TONI
1536 O'HAIRE MARTHA L MRS • 442-4630
1560 SIBILIA ANTHONY • 444-5755
1566 WICE JACK H • 446-6819
---WOOD DR INTERSECTS
WICE JACK H • 446-6819

21

SMITH ST -FROM 1651 S MYRTLE AV EAST

---ZIP CODE 33516
703 PALMER GERTRUDE
703½ QUACKENBUSH EDDIE J •
706 VACANT
708 STAPLETON THEO WINTER RES •
708½ PERRY H M WINTER RES
709 NOLIN GORDON O • 584-5527
710 SNEAD LLOYD C • 584-4536
710½ DE VERSY VERNON
712 RUTAN LILLIAN P MRS • 584-5283
719 GEYER KENNETH E • 584-5473
---SCL RR CROSSING

20

SNEAD AV (FAIRWAY ESTATES DUNEDIN)-FROM 1120 PALM BLVD NORTHEAST IN A SEMI-CIRCLE

---ZIP CODE 33528
2205 COOK DONALD F 733-4076
2206 MILLER HAPLEY G •
2217 FELKER PAUL H • 733-1946
2218 GRACY GREGORY D • 733-7283
2233 CLARK ROY L • 733-1787
2245 SLOAN GURNEY P • 733-7515
2276 LEWIS THOS H • 733-7594
---TAYLOR AV INTERSECTS

16

SOCRATES ST (DUNEDIN)-FROM ATHENS NORTH 1 EAST OF MILWAUKEE

---ZIP CODE 33528
---BELTREES INTERSECTS
340 CAVEY BEULAH B MRS • 733-7340
346 NO RETURN

15

SOMERSET ST (CLEARWATER BEACH)-FROM GULF TO MEXICO EAST TO CLEARWATER BAY INTERSECTING 700 MANDALAY AV

---ZIP CODE 33515
14 PRUDHOMME'S GARDEN APARTMENTS 446-7667
PRUDHOMME RENE • 446-7667
15 KELLER APARTMENTS 446-9078
15½ VACANT
17 ANDERSON APARTMENTS
ANDERSON RICHD A • 443-8272
19 MC CRACKEN APARTMENTS
MC CRACKEN ANDREW K • 442-2510
LUTHER HILDA J MRS
SIEHL PAUL
20 TRANSIENTS
21 DUVOISIN COTTAGES
DUVOISIN LOUISA E MRS • 443-8262
23 TRANSIENTS
---MANDALAY AV INTERSECTS
42 LA CASA APARTMENTS
1-4) TRANSIENTS
5 WOODRUFF DENVER R • 446-6974
---ROINSETTIA AV ENDS
45 SAND 'N SEA MOTEL 442-6094
MC CULLOUGH DOROTHY B MRS • 442-6094
55 CAPRI APARTMENTS
1 SALZGEBER HELEN L MRS • 446-6168
2 LARSON JOHN W 442-8839
3 EDWARDS DORIS L 446-7376
4-6) TRANSIENTS
58 HUDSON ARARTMENTS
60½ BONACIO SEBASTIAN • 447-1318
62 SAND DOLLAR APARTMENTS
VAN DORE WADE • 447-1493
64 TRANSIENTS
64½ TRANSIENTS
65 SOMERSET BAY APARTMENTS
CLARK LLOYD M • 445-3383
A-D) TRANSIENTS
---BAY ESPLANADE INTERSECTS

33

SOUSA DR (LARGO)-FROM 852 GERSHWIN DR EAST AND NORTH

---ZIP CODE 33540
942 CHAPLE RICHD L • 531-6924
956 DI LEO JOHN W • 531-3601
970 RENZI JOSEPH A • 531-5788
971 MILLER CHARLES A • 531-3437
984 LEDDY EDMUND JR • 531-3755
995 HOFFMASTER CHARLES F • 531-3675
1016 COMPTON ROBT L •
1044 MERKEL MELVIN A • 531-3332
1068 CLOSE WM S • 531-3765
1069 VAN VLECK MABEL J MRS • 531-4150
1092 RITTER LOUISE F MRS • 531-6809
1093 CRAGG EDW J • 531-3604
1124 WALKER WM H • 531-3722
1125 CRAGG RUSSELL J • 531-3649
1147 THUCT JOSEPH P • 531-3695
1170 EGGERS THOS A • 531-3692
1171 LONG GUY 531-3470
1194 MATSON DOROTHY F MRS
---ROSERY RD INTERSECTS

25

SOUTH BLVD (SAFETY HARBOR)-FROM 149 E BAYSHORE DR S SOUTHEAST

---ZIP CODE 33572
100 SAFETY HARBOR MARINA RESTR
150 SAFETY HARBOR-CITY OF PIER

51

SOUTH DR -FROM 1856 WEST DR EAST 1 SOUTH OF SUNSET POINT

---ZIP CODE 33515
1551 BRAAKSMA HAROLD • 444-4084
1560 CLARK JAMES E • 444-4085

5

SOUTH ST -FROM GREENWOOD AV EAST 1 SOUTH OF LAKEVIEW RD

---ZIP CODE 33516
---TIOGA AV INTERSECTS
1110 LEWIS JAMES L • 442-5213
1120 CORRADO ANTHONY J • 446-8029
1121 ALLEN LUTHER L •
---WASHINGTON AV INTERSECTS
---MADISON AV INTERSECTS
1153 PERRY OLIVER L • 447-2437
1159 MAYOTTE CAROL S MRS • 442-8360
---MICHIGAN AV INTERSECTS

27

SOUTH CIRCLE DR (LARGO)-FROM 2100 INDIAN ROCKS RD WEST 1 SOUTH OF CHURCH CREEK POINT

---ZIP CODE 33540
3947 SCHUG EDGAR A • 581-3014
3964 BISHOP FRANK J • 584-3149
3971 VACANT •
3995 MORRIS HILLARD •

34

SOUTH GATE MOBL HOME PARK -AT 900 US HWY 19 S

---ZIP CODE 33516
301 BENNETT WILBUR F 442-3581
303 FROST GEO W 442-5072
305 BISCHOFF ROBT L 442-5722
307 BOLITHO WM 443-2264
309 MURPHY ARLINE P MRS 446-7260
311 DUNCAN WM P 442-9574
313 THACKABERRY JOSEPH R 442-9158
315 CALLAWAY H CLAY 442-3918
317 ARNS ARTH
319 NELSON MINTON S 443-2262
323 HERBERT PRESTON JR 442-5235
325 CHAPMAN TED R 442-3393
401 CULVER WALTER R 442-0693
402 RIVERS WM C 442-2544
403 HUFFMAN JOHN 442-7941
404 KLUSSMAN HENRY A 447-3337
405 SEASTEDT LORA MRS 442-6959
406 MAMAUX JOHN J
407 FITZGERALD JOHN J
408 GILBERT ALF E 442-2015
409 SMITH RAY W 442-9954
410 WOLFF ARMIN H 442-5309
411 WEBER CLARENCE L 443-9242
412 HAINES FLOYD F
413 MILLS HAROLD N 442-0342
414 ANDERSON VERN F 442-0506
415 BASS VERNA C MRS 446-6996
416 JUNTUNEN MARIE MRS 444-6503
418 VOLDING MYRON J 442-7850
420 CUTHBERT FRED M
424 VAN DUSEN CHESTER A 443-4691
430 JONES GRACE H MRS 443-2263
501 POTTER HARDY H
502 WEBB EDW G
503 BRUNTON EDW 442-2955
504 HARMENING GEO C
505 ATWATER CECIL B 442-9416
506 CRABTREE O DE WITT 442-7865
507 JOHOSKE ARTH E
508 HAAN CLAUDE
509 STEWART ROBT H 442-1535
510 DIGHT HOWARD T
511 RUEGGE GEO W 446-6276
512 LAURIE LOUISE MRS
513 WUEBLER HERBERT C 442-4440
514 KRIEG WALTER L 442-3091.
516 SCHLEF GEO H 442-8947
517 FRANKLIN HARRY G 442-9879
519 HANSEN GEO S 442-1585
521 YOCK GORDON A 446-7531
523 SMITH ARTH F 442-1044
529 ROSZMANN JOHN L

BROWN INSURANCE AGENCY
PROMPT
INA
CLAIM
PROGRESS CIC PROTECTION
SERVICE
PHONE
446-3337
•
All Forms of Insurance
•
530 S. Fort Harrison Ave.

Who's Who- and Where?
Such questions can only be answered by the Directory and that is where people look when they want to buy.
Are you properly displayed therein to get the business?

SULLIVAN & KING ENTERPRISES, INC.
Bonded Fruit Shippers—Gifts and Tropical Candies
Florida's Finest Taste Treats
1799 U.S. Hwy. 19 North, Tels. 726-4569 · 726-2388

SULLIVAN & KING NURSERIES
Construction Equipment Contractors—Fill—Grading—Sodding
Mowing—Complete Landscaping Service
Featuring The Tropicaire Nursery
1799 U.S. Hwy. 19 North, Tels. 726-2388 · 726-4569

J. ARLOS OGG STUDIOS

Our 32d Year

PICTURES
ORIGINAL OILS
WATER COLORS
SERIGRAPHS
ETCHINGS
PRINTS

Complete Line of Frames and Framing

"Come In and Browse"

807 PARK, CLEARWATER

PHONE 446-2245

Pelican Restaurant

AIR CONDITIONED

ON CLEARWATER BEACH
Fine Food — Excellent Service
LUNCHEON, DINNERS, COCKTAILS
LIQUOR STORE
"OPEN YEAR AROUND"
470-72 MANDALAY AV. (CB)
PHONE 442-3151

SOUTH GATE MOBL HOME PK—CONTD
601 PATERSON KENNETH C 442-9760
602 GREEN ELMER
603 SMITH JAMES L 445-7633
604 BUCKLEY HUBERT J 442-8941
605 TIFFANY ANGUS 447-3830
607 ANDERSON ROSE MRS
VACANT
608 WESTFALL ALBERT 442-4207
609 WARD WM M 442-9762
610 THEISEN PAUL A 443-9242
611 LINK GEO 442-9772
612 ROCK PAUL H
613 VACANT
615 DOYLE MARY MRS 443-9241
616 OBLINGER SCOTT
617 WHITE DELBERT B 442-6595
618 BARKO LOUIS J 442-8007
619 DEVOE UPVIN R 442-3718
620 JOHNS GOMER T 442-8359
622 STONEMETZ HAROLD 443-4694
623 BARTLETT JOSEPHINE MRS
624 YIKE D WM 445-2381
625 MC IVER HAROLD C
626 FISCHER CATHERINE MRS
627 SHACKLETON ROBT A
629 WHEELER RAYMOND C
701 DUGAN FLORENCE B MRS
702 MORRISON FRED R 443-9244
704 ALDERMAN GEO M 442-3077
705 SCHAEFER FRED A 444-6504
706 KELLER BLANCHE E MRS 442-6824
707 BAILEY THERON 442-4390
708 BIRTWISTLE JOHN G 442-4972
709 WAUGAMAN JAMES M
710 AYTON ALEX S 442-4677
711 THOMAS JOHN
712 VACANT
713 TITTLE EDW P 442-2550
714 STANDISH DON V 444-6501
715 SHAW LINWOOD I 442-6744
716 PHILLIMORE ALPHONSUS
717 TANIS JOHN L
718 ALBRECHT CATH L MRS 444-6502
719 BARNARD PAUL E 442-5946
702 VACANT
721 BULLER JOSEPH O 442-2529
722 JENSEN OLGA C MRS 442-7750
723 WOLST EDW E 447-4386
724 HORNBUCKLE WALTER J 442-9580
725 ADAMS WM
727 O'TOOLE JOSEPH 442-7249
728 SWITZER E W 443-2265
84 FITCH THEO L 442-2224
826 LISEC OTTO 422-8039
802 GAYLOR J GEORGE 445-2383
803 JOHNDREW ORVIS F 446-7674
824 ANDERSON JAMES
828 LAUBER JOHN 442-4213

34

SOUTH HAVEN DR

---ZIP CODE 33516
1500 RENFROE TRAVIS L • 531-5549
1513 HOUCK CHARLES F • 531-4815
1518 DEIGHTON RICHD L • 531-4395
1524 ANDERSON ROBT J • 531-4838
1525 HAMMEL HAROLD G • 531-3019
1530 BALDWIN M VIVIAN MRS •
531-2132
1537 KNIGHT JOHN W • 531-4857
1542 HAGELE HENRY A • 531-1801
1543 HOGAN CALVERT J •
1549 SANFORD LULU P MRS •
531-3048
1554 RUSSELL RICHD W • 531-1836
1555 WHEELOCK LEROY F •
1560 MEENAN JOSEPH J • 531-4693
1569 GRAY DONALD •
1572 WAGNER LUTHER E JR •
531-2569
1573 SUBURBAN PLASTERERS
FOLK CLAUDE W • 531-4480
1579 STALLINGS LONNIE A •
531-3006
1580 ANDERSON JERRY D 531-2229
VACANT
1584 HANSON ERIC I • 531-4710
1585 O'DELL WARNER H • 531-2590
1596 TRANSIENTS
1598 TRANSIENTS
---BELLEAIR RD INTERSECTS

30

SOUTH WIND LA RT 2 (LARGO)-FROM
895 ULMERTON RD NORTH, 1 WEST
OF CHERYLE RD.

---ZIP CODE 33540
BX 888 KING GEO J • 584-5590
BX888 NAGY AUGUST • 584-5586
SCHMIDT EMIL •
BX883 AUCLAIR EDMON J • 584-6444
BX885 RENGSTON C CHARLES •
BX884 WILLOUGHBY CHARLES T •
BX891 MYERS CHARLES W •
BX890 CRATTY ERVAN E • 584-7739

58

SOU COMFORT MOBILE VIL -A TRAILER
PARK AT 2045 US HWY 19 N

---ZIP CODE 33515
101 NITARDY G C MRS 726-1081
103 ROWLEY ARTH L 726-4641
105 COVAR JOSEPH
107 MONTROY JOSEPH E
109 BREWER LUCY MRS 726-3183
111 FREEMAN JOHN H
113 SPEARS C E
115 COLE PAUL N 726-3330
117 MARTIN EDGAR G 726-2349
119 HOLMES CLAUDE
121 BISHOP LEONARD
123 JERMON RUSSELL 726-4383
201 KLETT LYLE W 726-2408
202 HENDRICKSON CARL
203 MOORE MYRTLE MRS 726-1886
204 TRANSIENTS
205 CLARK HERBERT
206 GLAZIER MYRON
207 CARR MARY J MRS 726-1966
208 LEWIS HARRY M
209 LONGHNER HELEN MRS
210 RAMSEY WILLIS 726-2287
211 ROSE WILFRED T 726-1815
212 SUMMERFIELD E H
213 MC COY VERNON
214 CUTSHALL EUG 726-4246
215 WOLF WILMER E 726-3274
216 RATTERTON GLADYS MRS 726-2929
217 BRENNAN ORVILLE F 726-2072
218 TAYLOR FRANK J 726-3397
220 ELMER NOLAN
222 BOBB VICTOR
224 REYNOLDS THOS 726-1346
231 WATSON RAYMOND 726-3618
233 PERKINS JAMES 726-3603
235 WEIR KENNETH W 726-3936
301 LUDTKE ARTH 726-2824
302 TABER A L 726-3608
303 CAMPBELL HORACE L 726-3137
304 VAUBEL HENRY
305 COYLE JOHN 726-2419
306 VACANT
307 VACANT
308 GALLOWAY SAML 726-3155
309 GOHN IRA
310 BAUMANN LAURA P MRS 726-1003
311 TRIBELHORN CHARLES
312 SMITH MAYNARD
314 WISE MAXWELL M 726-1236
315 KARPMANN ELIZ MRS 726-1454
316 LENNAN FRED B 726-1435
317 SWENSON FRED 726-2758
318 TUERK HENRY F
329 SIMERAL CLAIRE C 726-2200
331 HODGE JAMES H 726-1027
332 BRUCE S A 726-2891
333 THOMPSON ROBT
334 SAHLIN PAUL
335 BRAATZ WERNER
337 MESSINA MICHL 726-2098
339 NAY W A 726-1837
340 BLEVINS OLIVER C 726-1843
402 HEPRIDGE GEO 726-1291
404 RANDOL HAROLD F 726-2033
406 TEMPLE JUSTUS
408 ROSE LEE H 726-2549
410 SPEAR CLINT
412 STAMP KENNETH V 726-3276
418 MILBYER JOSEPH 726-4564
422 RICHTER DYMPNA 726-2122
428 BURKE PAUL F
429 HARGREAVES ELGIN
430 STAMP CHARLES
431 HENDRICKS CLIFFORD
435 BENDER JAMES
437 ESCHENFELDT OHO
439 SUTTER H V
440 BURDICK PERCY 726-1679
515 BURSLEM WM 726-2109
516 LANNING WARD E 726-2458
517 HAMILTON LILLIAN MRS
519 TURNER JOHN R
520 MATHEWS JAMES W
521 BROWN BERTRAND
528 DITTMER GEO H
529 OWENS HAROLD
536 BENNETT MARIE M
538 RATCLIFFE ELEANOR MRS
613 COUCH FRANK L
615 TUSANG GEO 726-1313
616 POLLEN S C
617 GETZ O E
618 COLEMAN CLAIR 726-3123
619 MC DANIEL JOHN R 726-1449
620 BINNS CHARLES B 726-1057
621 BAUGHMAN JUDITH A MRS
622 PIERCY JACK
713 STANLEY CLARENCE L 726-1332
714 DUKE WM C 726-1973
715 STEFFENS CARL 726-3586
716 CONOVER JAMES 726-2769
717 VACANT
718 WOOD JOHN A 726-2900
719 GOTTLEIB OSCAR F 726-3350
720 BLACKBURN J S REV 726-1402
817 LOCKHART SHAWN
819 KRUEGER ADELBERT 726-1947
821 TOELKE ESTELLA MRS 726-1658
823 MADSON ALF
825 VACANT
915 JESSEAU HERBERT 726-1484
916 PLUMMER LEE H 726-1703
917 WHITE STANLEY E 726-1728
918 DRALLE ERVIN W 726-1658
919 LAIDLAW HAZEL MRS 726-2371
920 ROUSSEAU THOS C 726-4528
921 SAMPSON WM 726-2069
922 REYNOLDS GEO W 726-1740
923 TRANSIENTS
924 BUTCHER PEARL MRS
925 OATES MARK 726-2023
926 HOLDEN GEO D 726-4235
927 MASON FRANK
1016 KRATZ GUSTAV 726-3348
1018 KING WALTER
1020 LE PAGE WM J
1022 STEFFENS JAMES
1024 PETERSON E A 726-1063
1026 HASENBANK WM
1028 TOLKE WINIFRED MRS
1104 TRANSIENTS
1106 MC DOWELL WM
1108 MC CONN AL W 726-2598
1110 NOVARIA STANLEY A 726-3914
1112 GRIFFITH HOWARD M
1114 BAUMGARTEN IRENE
1116 SCHRELL JOHN P
1204 SHAW HAROLD
1206 SAKER DAVID W 726-2300
1208 PERKINS J LORING 726-2797
1210 HALL ALBON B 726-2025
1216 HINTON ANTHONY J
1218 BOGIE CARREL
1220 CUNNINGHAM WILBUR C
1222 CLINGER FRANK T

26

SOUTHGATE AV (LARGO)-FROM 1751
8TH AV SW 2 WEST OF CRESTVIEW

---ZIP CODE 33540
744 LLOYD WM H • 584-6465
765 COOK GERALD R • 581-2643

21

SOUTHRIDGE DR -FROM 1670
HILLCREST AV EAST

Consult the CLASSIFIED LISTS of the DIRECTORY

If You Would Find What You Wish to Buy

CLEARWATER TILE & TERRAZZO COMPANIES

Terrazzo Floors – Tile Contracting – Seamless Flooring – All Types of Resilient Flooring

"SERVING CLEARWATER FOR OVER 30 YEARS"

616 DREW ST. and A.C.L. R.R., CLEARWATER PHONE 446-8373

SOUTHRIDGE DR—CONTD

---ZIP CODE 33516
1401 PITMAN ROBT L • 581-1331
1406 VACANT
1407 VACANT
1412 VACANT
1418 VACANT
1430 CALLAHAN CRAIG T • 581-5203
1431 VACANT
1436 POWELL PERCY E • 581-3898
1437 BOYLE HOWARD F • 584-4882
1442 ANSELL FREDK D • 584-38[illegible]
1443 WEGEMANN LUDWIG
1448 CASLER JOHN R • 581-4261
1449 KOWALSKI ANDREW • 584-5790
1454 MATTHEWS RICHD H • 584-5982
1455 MC INTYRE PAUL R • 581-4669
1460 STANTON ROBT F • 584-0013
1461 VACANT
1466 PEARSON ARTH W • 584-2426
1467 BOWEN ARLAN L • 584-5587
1472 WILLIAMS RICHD E • 584-7054
1473 WAHL GUY M • 584-4997
1478 BAKER BARBARA MRS • 581-4502
1479 MOORE KENNETH F • 581-4846
1484 ZEMAN LLOYD J • 584-6463
1485 DUNHAM CECIL L • 581-5292
1491 POLICH CLIFFORD M • 584-5142
1497 BROWN HOMES INC 581-4020
1498 UNDER CONSTN
---HIGHLAND AV INTERSECTS

26

SOUTHVIEW RD (RICHMOND HILL LARGO)-FROM 699 EASTVIEW RD WEST

---ZIP CODE 33540
1640 GUYATT KENNETH R MEPS AGT • 584-7381
1662 PRINCE RICHD J • 584-0863
1684 SAPP JAMES W • 581-2764
1699 DE MAEYER RAYMOND E • 581-4408
1721 COUTRE FRED W • 584-1632
1726 LAWRENSON R E • 581-3167
1758 KINSTLE THOS F • 584-8248
1780 TAYLOR W BRUCE JR • 581-1459
---E CIRCLE DR BEGINS
1834 YOUNG WILLARD J • 584-2932
---W CIRCLE DR BEGINS
1856 KLINE LILLIE W MRS • 584-3982
1878 EATON HOWARD M • 584-7065
1887 LISPENARD WALLIS E • 584-3303
1890 HUPLEY HOWARD
1932 ROSS THOS J • 581-1367
1974 KEEL EARL JR • 581-1142

26

SOUTHWIND DR (LARGO)-FROM N INDIAN ROCKS RD WEST 1 NORTH OF JEWELL RD

---ZIP CODE 33540
1 BOLER HOWARD E WINTER PFS •
4 MILNE HARRY F • 584-6865
5 GRAYEB GEO A • 584-0689
8 DAVIS LE ROY • 584-3727
9 BEREMAND PRESTON G • 584-6073
12 ROPULEWIS EDW J • 584-4200
15 BOONE HENRY J • 584-7340
16 HOWARD CHARLES H • 584-6642
17 POTTER ANTHONY N • 581-0505
20 BOOSTROM ARTH H • 584-3455
21 ERWIN A •
24 EAGAN G EMILY MRS • 584-6866
25 HEARN GEO P • 584-3331
28 WILSON WM E • 581-2269
---MARLIN DR INTERSECTS
29 DOBAK ALEX A • 584-3330
32 MARTIN EDW H • 584-4810
33 MARTIN HARRY • 584-4137
36 CHAPMAN HAROLD A 581-1733
39 RICHDALE JULIE L MRS •
40 MOYER LESTER R • 584-5442
---PINE TREE LA BEGINS
41 MARKGRAF WOLFGANG H • 584-3329
44 ADAMS LEWIS A • 584-4811
45 ZUCKER ALBERT • 584-3332
57 RUTENBERG CHARLES I • 584-3383
---DOLPHIN DR ENDS

33

SOUTHWOOD LA -FROM 1578 KEENE RD EAST

---ZIP CODE 33516
1809 BRYANT ALAN E • 531-5332
1816 LEVINE IRVING L • 531-4377
1817 STREIT WM F • 531-2942
1824 STROHAKER RICHD C • 531-5267
1825 METLER SETH A • 531-2778
1838 FROMHAGEN CARL • 531-3184
1839 LEMIEUX EDWIN F • 531-5204
1846 MITCHELL JAMES R • 531-6742
1847 BOYLE HARRY C • 531-2051
1851 GROVES NORMAN • 531-6000
1852 CUNNINGHAM JAMES G • 531-3146
1860 RILEY PAUL B • 531-6722
1863 JOHNSON RONALD I • 531-2391
1868 UNDER CONSTN
1869 SCHUMACHER KENNETH M • 531-5316
1874 NIESEN GERALD L • 531-4022
1875 PAIGE DANL M • 531-2326
---NORTHWOOD DR INTERSECTS

51

SOUVENIR DR -FROM SUNSET POINT RD NORTH 1 EAST OF HIGHLAND AV

---ZIP CODE 33515
1607 BRUSE GEO E JR • 442-4915
1625 CAMOSY JOSEPH • 442-0964
1636 CLEMENT GEO A • 442-1978
1637 BAGENT MASON D • 442-3065
UNDER CONSTN
1643 POTTER DONALD F • 442-6924
1648 CROCKETT THOS D • 442-0541
1649 LITTLEJOHN CHARLES E • 442-6339
1655 KRUG JANE E MRS • 442-4927
1666 KNOX PERC •
---NUGGENT INTERSECTS
1908 CASTEEL STEPH C • 442-3078
1914 ANDERSON ROBT S • 446-0484
---ELIZABETH LA BEGINS
1920 KELL E GERRY • 447-1240
1921 DOKKEN VERNON L • 444-9444
1926 FULTON JAMES L • 446-0386
1927 LANDENBERGER CHARLES F • 446-8957
1932 OAKLEY IRENE C MRS • 444-1314
1933 PRATT C EARLE • 446-8294
1938 MC INTOSH HAROLD S • 447-1401
1939 HENDERSON BILLY J • 446-2930
1944 VACANT
---KRUSE LA ENDS
1945 CAMPBELL ARTH B • 442-1814
1951 HANEY NOVELLA M MRS • 442-1916
1956 CAMPBELL LUELLA I MRS • 446-0392
MADSEN LUELLA I MRS 446-0392
1957 DEMPSEY ROBT D 447-2824
1963 DAVIS MARY M MRS • 446-0476
1969 GRIMES EDGAR F • 446-1679
---PICAROY CIR BEGINS

18

SPALDING RD (DUNEDIN)-FROM LAURA LA NORTH 1 EAST OF HIGHLAND AV

---ZIP CODE 33528
---MELISSA RD BEGINS
1261 DONEGAN THOS M
1263 NAUGHTON RICHD • 733-2457
1297 BURKHAROT JULIA F MRS 733-1759
1299 BURKHAROT HENRY N •
---FREDERICA LA INTERSECTS
1321 LAWLEY MARVIN 733-6210
1323 DEAR HERBERT P 733-5133

8

SPENCER AV S -FROM TURNER SOUTH 1 WEST OF DUNCAN

---ZIP CODE
604 BRASE HENRY • 442-1003
614 PETERSEN ARNOLD E • 442-5778
620 SHANNON GEO F • 442-5776
700 EDWALL GORDON F • 441-8353
708 WILLIS IRENE C MRS • 447-3569
714 THOMAS ROY M • 442-5850
---DRUID RD INTERSECTS
801 LE FLEUR MABLE L MRS • 446-9285
806 KATZ HENRY E •
808 DUNCAN GLADYS 447-2732
DUNCAN EFFIE M MRS •
DUNCAN ELSIE 447-2732
809 SIMONSEN PETER H • 442-7549
900 ROSS GARRETT M • 446-2289
901 MAXWELL FRED • 442-0873
905 HOFFMAN DAN L • 442-7548
920 RODBOY LOUIS M • 442-1023
930 NICODEMUS RAYMOND B • 446-0320

40

---MAGNOLIA DR INTERSECTS
1000 RUBY GARY L • 442-5496
1010 UNDER CONSTN
1020 UNDER CONSTN
1112 PIERSON AL C • 446-5601

11

SPRING CT -FROM CLEARWATER BAY EAST TO 1006 N OSCEOLA AV

---ZIP CODE 33515
301 FRIEDT KARLYN L • 446-2207
304 SAYRE FREDK M JR • 442-1787
SAYRE LOTTIE M MRS • 442-1787
306 SMITH MARY L MRS • 442-1075
308 BARKER GRACE • 447-4463
WARD FLORENCE W MRS
309 SMITH OLIVER F •
310 BERKLEY BILL
311 SIMON HAZEL E MRS • 442-8566
---OSCEOLA AV INTERSECTS

14

SPRING DR -FROM KINGS HWY 1 SOUTH OF SUNSET POINT RD

---ZIP CODE 33515

14

SPRING LA -FROM 1840 KINGS HWY EAST

---ZIP CODE 33515
---BARBARA LA INTERSECTS
1433 UNDER CONSTN
1434 STEMMLE RAYMOND E • 442-2591
1436 MC MULLEN ELIZ M MRS • 442-1757
1440 ROSS NINA T MRS • 446-6816
1444 FRIBERG FRANK W •
1445 MC CLAY GEO H • 444-5244
1448 OTTENS EDW C • 442-1616
1449 ALEXANDER DONALD B • 446-9492
1452 CREASY GUY • 447-1206
1456 PERRY ALBERT C • 443-9583
---FLORA LA INTERSECTS

19

SPRING ST (DUNEDIN ISLES DUNEDIN)-FROM CLEARWATER BAY EAST 3 NORTH OF LEE

---ZIP CODE 33528
249 ERICSON ADA MRS • 733-1782
249½ BAILEY DANL H 733-6709
253 SPANGLER REALTY 733-2286
SPANGLER CHARLES H 733-2286
IVIE CLARA D MRS 733-6412
---BROADWAY INTERSECTS

ALLIED VAN LINES

1125 Eldridge Street

Stewart Bonded Warehouse

AGENTS FOR ALLIED VAN LINES

Phone 442-5141

Where to Buy?

Consult the Classified Business Lists In This Directory

NEWT B. BARLOW

PAINTING CONTRACTOR

- INTERIOR
- EXTERIOR
- FURNITURE REFINISHING
- MULTICOLOR REFINISHING

801 Pennsylvania Ave. Clearwater

PHONE 446-6221

PHONE 446-3055

JOHN S. RHODES, Jr.
FUNERAL DIRECTOR
1721 GULF-TO-BAY BLVD. CLEARWATER

PHONE 446-3055

47
SPRING LAKE DR -FROM 2830 STATE RD 590 SOUTH

---ZIP CODE 33515
2951 ABREU ANTHONY A ● 726-4404

38
SPRINGDALE ST -FROM BETTY LA EAST TO KINGS HWY 1 NORTH OF OVERLEA

---ZIP CODE 33515
1304 RAFFERTY MARY E MRS ● 442-4801
1307 UNITED INSURANCE CO OF AMERICA 442-1740
1308 WYCISK FRITZ A ● 442-4800
1312 STOCKMAN LESTER L ● 444-6691
1316 KING ARTH ●
1317 FAUPEL OSCAR L ● 442-4752
1320 FOX EUG A ● 442-4822
1321 CASSIDY WM J ● 442-4751
1324 MC CUTCHEON JOHN G
1325 CLEARWATER BIBLE CHURCH 446-2076
1340 CRUZ JUAN T 446-2614
1341 ALLHISER A
---ROLLEN RD INTERSECTS
1344 STONE WM A ● 446-0776
1345 HALL BERNARD N ● 442-4724
1348 ROSIEN CATH C MRS ● 442-4845
1349 HUBBELL BERTHA E MRS ● 442-4563
1352 PENGELLY HAROLD ● 442-4742
1353 MILLER JACK C ●
1356 MESICS LOUIS J ●
1357 EVANS CLARENCE W ● 442-4586
1360 MARDIS R LINDSEY ●
1361 DOY JOHN A ● 442-1339
1364 VACANT
1365 VACANT ●
---KINGS HWY INTERSECTS
---NOT OPEN
---BARBARA AV INTERSECTS
1428 LEIPZIG PHILIP M ● 445-5891
1429 RUTHERFORD BONNIE V ● 442-7906
1434 OSBORN MARVIN W ● 446-9660
1435 JOHNS JAMES R 442-6053
1440 STROUPE HUGH H ● 445-5894
1441 MC CARTY WM A REV 446-6591
1446 WELLS CORNELIUS C ● 442-1725
1447 DERRICKSON JOHN B ● 445-4154
1453 FOSTER CHARLES E ● 442-5027
1458 BOUCHER HARRY J ● 443-8814
1464 KNUTH E EDSON ●
1465 ERICKSON ALBIN ● 442-0516
1470 MC RAE S VIRGIL ● 445-5892
1471 OBUSEK JOSEPH B ● 446-9372
---CARLOS AV INTERSECTS

14
SPRINGTIME AV -FROM STEVENSON CREEK NORTH INTERSECTING 1700 SUNSET POINT RD

---ZIP CODE 33515
1789 SHARPE B GEORGIANA MRS ● 447-4425
1792 COOK PERSIS ●
1795 DURP HARRY N ● 447-4272
1798 HARLAN RUSSELL D ● 447-4383
1803 BOOTH MEDFORD H ● 446-6147
1804 PATTON FRED J ● 447-2232
1805 BRUMBELOW JACK H
1810 WALLACE MARGT L MRS ● 447-2366
1812 CONLEY FORREST T ● 446-6618
---BROOK RD INTERSECTS
1816 VACANT
1825 KEEFE BETTY M MRS 446-8816
MILLS CLARENCE D 446-8816
1829 SLOAN ELIZ B MRS ● 443-6623
1835 JETT JESSIE M MRS ● 445-7223
1838 MC ALESHER GEO F ● 446-8693
---STEVENSON CREEK BRIDGE
1844 GEISEL MARJORIE MRS ● 442-6464
1847 WADE LEVI T ● 445-7222
1850 KIBBEE FORREST L ● 447-1771
---STEVENSON AV INTERSECTS
1853 MANOLAS MARIE E MRS ● 447-1387
1855 STONE LUNELL S MRS 446-7977
1860 EASTMAN FAY S ● 446-6581
1863 BLAY MICHAEL S ● 447-1343
1865 GRAMLICH FRITZ L ● 442-7793
1866 BOGARD KENNETH D
1869 VACANT
1870 FLANDREAU ALF H ● 446-6714
1872 VACANT
1872½ VACANT
1877 TUFTS MARY L WINTER RES ● 445-7224
DUNLAP FRANCES J MRS WINTER PES
1878 BERRYHILL MINNIE K MRS ● 445-7221
1881 HARRIS THOS C ● 447-1415
1882 DINKO JOHN 447-1188
1885 STICKLEY JUNE B MRS
---SUNSET POINT RD
---INTERSECTS
1887 BEMIS KENNETH L
1910 VACANT
1912 GEORGE HENRY M PLMB CONTR ● 447-4258
1916 CLARK GUY F ● 442-9825
1919 SUNSET POINT BAPTIST CHURCH NURSERY
1926 TEBBETS RUTH E MRS MRS NURSE ● 446-0288
1927 CARR DAVIDE ●
1928 WEED CATH S MRS ● 442-1373
1929 LEMON DORIS J MRS ● 447-2276
1930 REDMOND GERTRUDE R MRS
1933 VACANT
1942 UNDERWOOD BERNICE B MRS ● 447-1795
1943 VACANT
1945 WOOTEN AMANDA M MRS ● 447-1584
1946 LEGGETT BRYANT A JR ●
1958 WEED A MRS ● 442-1373
---SEDEEVA INTERSECTS

11
SPRUCE AV -FROM MAPLE NORTH TO 603 ELDRIDGE 1 EAST OF GARDEN AV

---ZIP CODE 33515
402 GRIMMAGE SAML
404 VACANT
406 JACKSON LONNIE
502 COLE QUEEN E MRS
503 LONG BESSIE E MRS
508 LEE WILTON
509 SIMMONS ARTH ● 444-1784
511 VACANT
---MARLE INTERSECTS
602 ROBISON BERTHA B MRS
605 VACANT
606 SMITH CHARLES
606½ GILLESPIE ROBT L
607 NESMITH CLEVELAND
FORDOMS SARAH 442-9022
BUTLER LOUIS
608 LESSLEY OLLIE V MRS 442-8463
609 SAMUEL JAMES 442-2600
611 LYLES JOHNNY W
---ELDRIDGE INTERSECTS
702 SCOTT JOE 442-3547
704 BATTEN GOLDIE M MRS 447-3128
704½ VACANT
---SEMINOLE INTERSECTS

25
SPRUCE ST (SAFETY HARBOR)-FROM 597 PINE AV N EAST AND WEST 1 NORTH OF 4TH N

---ZIP CODE 33572
1250 SULLIVAN JIM ●
---PINE INTERSECTS
1300 VACANT
1302 MURCHERSON DAVID
1305 CAMPBELL BERTHA L MRS ●
1310 VACANT
1350 LITTLE LILLIAN MRS ●
---ELM AV INTERSECTS
1430 POLLOCK EVA M MRS ● 726-2161

12
STADIUM DR -FROM 1133 SEMINOLE NORTH, 1 EAST OF N GREENWOOD AV

---ZIP CODE 33515
801 RUSSELL JACK STADIUM 446-3331

35
STANCEL DR -FM 1401 KEENE RD EAST 1 SOUTH OF BRENTWOOD DR

---ZIP CODE 33516
1809 LOGAN JOHN A ● 531-5296
1817 HOWLAND J CARVER ● 531-5298
---WHITACRE DR INTERSECTS
1825 COWORICK HARRY E ● 531-5226
1828 LANGE ALVIN E ●
---WEBER DR ENDS
1840 RUK ROY ● 531-5326
1841 ESPOSITO NINO ● 531-4996
1848 WOLF WM A ● 531-5010
1849 SIEGMUND MABLE E MRS ● 531-5295
---WEBER DR ENDS
1857 LEE RAY E ● 531-5240
1865 ANDERSON CHARLES D ● 531-5257
---DOROTHY DR ENDS
1868 LEWIS ELMER ● 531-1824
---HAMLIN DR ENDS
1880 NOBEL RENE C ● 531-1670
1881 CAPELA RICHD T ● 531-6811
1889 ROSEFIELD MARTIN K ● 531-4437
1897 NELSON GEO H ● 531-5256
---DRUM BEGINS
1901 MARKHAM PHILIP L ● 531-4456
1908 WIGNALL FRANK ● 531-3010
1909 RYDER LLOYD H ● 531-1983
---GREAT OAK DR INTERSECTS
1913 MC LELAND HUBERT L ● 531-1930
1924 LINDGREN EDW F ● 531-1903
1925 JONDAHL FLOYD N JR ● 531-4421
---FAIRFIELD DR INTERSECTS
1933 JAMES WALTER R ● 531-3410
---HIGHFIELD DR INTERSECTS
1949 LEAHY HELEN M MRS ● 531-5588
---VIEWTOP DR INTERSECTS
---EASTFIELD DR INTERSECTS

26
STANTON AV (LARGO)-FROM ELIZABETH WEST 1 NORTH OF DEBORAH AV

---ZIP CODE 33540
1798 BELLACK SIMON A 584-1079
1814 TRANSIENTS
1815 MC MILLAN FORREST W ● 584-4791
1838 OWENS ANN C MRS DRSMKR ● 584-4145
1839 VERBILA JOSEPH A ● 584-6256
1862 KELLY FRANK T 581-4579
1887 CURTIS RUTH V MRS ● 584-4656
1901 LEESON CLYDE D ● 584-5846
1932 ARDEN MABEL L MRS ● 584-4971
1933 NOLIN JOSEPH H ● 581-3327
1964 JOHNSON GEO D ● 584-1012
1996 COX JAMES P ● 584-5683
1997 MANN CHARLES D ● 584-4373
---20TH INTERSECTS

41
STAR DR -FROM S VENUS AV EAST 1 NORTH OF RAINBOW DR

---ZIP CODE 33515
1801 DYER JOHN W ● 444-9722
1806 ROBINSON JOHN M ● 446-2727
1810 VACANT
1815 PLUNKETT WM J 442-7981
---ORION AV INTERSECTS

Who Sells It?

Is Answered by the Classified Business Lists In this Directory

EARL A. BROWN VOLKSWAGEN

COMPLETE SALES and SERVICE

2300 DREW ST. PHONE 446-0537

39

STARBOARD LA (LARGO)-FROM END OF 144TH LA N WEST

---ZIP CODE 33540
14434 MOORE DAVE M • 595-3208
14438 WALKER JAMES F •
14450 GRIFFITH GERALD • 595-3567
14455 HISLOP ELIZ F MRS •
14457 CALDWELL JAMES •
14466 PHILLIPS WM
14467 KEENEY HARRY F • 595-1464
14480 SATTERFIELD MERLE •

14

STARBOARD WAY -FROM DOUGLAS AV WEST TO ACL 1 SOUTH OF UNION

---ZIP CODE 33515
1177 STUART CAROLYN P MRS • 447-1918
REAR VACANT.
1180 LOPEZ NICK JR • 446-7241
1181 LATIMER DODD R • 444-1613
1185 NICHOLLS JAMES J 447-2189
1188 CARSON ROBT J • 443-4265
---DOUGLAS AV INTERSECTS

30

STARKEY RD (LARGO)-FROM E BAY DR SOUTH 3 EAST OF ACL RR

---ZIP CODE 33540
1415 RITTER NELLIE • 584-1740
1419 HICKS LILLIE M MRS • 584-3532
1420 MORAN WM P • 581-2475
1421 MIERKEY T V SERVICE 584-1738
BAILEY CELIA T MRS • 584-1738
1422 SCHEE L BURDETTE • 584-1744
1423 PENINSULAR ORGANICS INC 581-1228
1424 MC DANIELS ORVILLE F •
1428 MOCK HOLLAND W 581-1742
1430 CHRISTIAN FELLOWSHIP CHURCH
980 BIG THREE AUTO PARTS 581-1588
REAR BROOKS JOEL P • 531-4939
1435 HUNT RALPH 531-7273
HARVEY'S REPAIR SHOP AUTO 531-4855
MC CLANAHAN HARVEY J
1435A VACANT
1436 DEAN JOEL •
WELLS MARTHA A MRS • 531-4824
1438 VACANT
1333 LEE'S AUTO SALVAGE 531-4968
1333A WALLEN L C JR TRUCKING • 531-5577
1333½ HARRELL CHARLES W
DAVIS BURIAL VAULTS INC 581-1078
921 MOOREFIELD ASPHALT & MATERIALS 581-1598
1795 OSBORNE EMORY B NURSERYMN • 531-2828
1432 REGISTER WM 531-4885
---20TH AV INTERSECTS
1990 CASSIDY L C & SONS OF FLORIDA INC 584-1171
---ULMERTON RD INTERSECTS

68

STATE RD 580 (COUNTY)-A CONTINUATION OF MAIN ST IN DUNEDIN (NUMBERS IRREGULAR)

---ZIP CODE 33528
1515 KUSTOM KABINETS INC CABT MKRS 733-7555
1560 OVERCASH WALTER C • 733-2219
NASON FLORA O MRS 733-2215
NASON MADGE MRS
LE SUEUR NITA T MRS • 733-3217
REAR SULLIVAN DENIS • 733-3937
1875 BENTON JESSE L
1881 BUD'S SPEED & AUTO AUTO REPRS 733-5270
JOSEY J EDW • 773-4384
1895 HOUGHTON ALAN F • 733-3431
1901 MITCHELL DORIS J MRS • 733-2255
1915 THOMPSON VIETTA R MRS • 733-4666
1905 HUTCHINSON HAROLD H • 733-7117
HUTCHINSON HAROLD R •
HUTCHINSON ALBERT B • 733-1665
LATHROM LOLA H MRS • 733-4666
2201 CRAWFORD'S HARDWARE 733-2217
1BX786 REIDS PRINTING CO INC 733-2161
---GLENWOOD DR INTERSECTS
2051 COUEY I M SECRETARIAL SERVICE 733-3896
COUEY'S TRUCK & TRACTOR SERVICE 733-3896
TWIN "J" INC CRANE SERV 733-4512
2801 CUNNINGHAM'S AUTO REPAIRS 733-6539
2820 SUN-NI-LAND GOLF COURSE 733-3615
SUN-NI-LAND MOTEL 733-3615
OVERCASH GERALD C • 733-3615
---COUNTY RD 70 BEGINS
2400 FIVE-EIGHT-OH TRAILER PARK 733-9844
YATES FOREST B •
2900 LOTS
10 SUTHERLAND ROBT
11 CLAPHAM AURELIA
11 WILSON TRUE 733-3616
14 RATTERSON THOS
15 FRICKEY ALOYSIUS L
16 COON LOUIS
17 BRANDT BRUCE
18 AITKEN EDITH I MRS
19 BERNARD CHRISTINE 733-2332
19 BRASHEAR DOROTHY
20 TROTH EZRA 733-7134
22 GLENN JOHN
23 MAXWELL GROVE
24 VISNOW DAVID
25 SCOTT MINOR
26 MORSE ALDEN
27 DIESEND KATH MRS
2400 CAUSLEY GERALD
29 ROBINSON LEE
30 COLLEY MERLE G
31 KRUDOP WALTER 733-5991
33 LANE WM E 733-5025
34 COCHRAN GEO 733-2257
35 THOMPSON HAROLD 733-5146
40 SUBJECK CARL
41 MALCOLM EDNA MRS
42 TEEVAN PETER
43 RIPER ETHEL MS
44 TAYLOR CECIL
45 SCOTT ARNOLD
47 DIXON FRED
48 SKOW EDW 733-7475
49 VACANT
50 HENDRICKS RUBY
50A STUBER ELLA MRS 733-5087
50B DAVIS WORTH 733-2472
51 KOLLMER JESSIE MRS
52 REVAI WM
53 MC CORMICK DENNIS
54 STANTON LELAND M
56 SUAREZ JOHN
57 TERRY DENA MRS
58 VANDERMARK RAY 733-6451
59 BURROWS RALMER
60 FELL WALTER
61 JOHNSON EDW C
62 ROACH LAWRENCE
63 ZIESEL CARL
64 DAVIS JULIA O MRS
65 FRITZ CLIFFORD
66 BOWEN FRANCIS I
67 STOUT JOHN
68 SMITH NORMAN R REV 733-1810
69 WELLS SAML
70 TRICKEY CHARLES 733-6092
2901 VACANT
---ZIR CODE 33515
2900 DUKE WM Q 733-7382
AUREONICK THOS • 733-6022
THATCHER CHARLES L • 733-4613
1BX745 LA-JO MOTEL 733-4610
BX745 OVER JOHN O •
---PARK DR INTERSECTS
---BELLE HAVEN DR INTERSECTS
---CYPRESS DR INTERSECTS
3050 L P GAS CO BOTTLED GAS 733-5455
---US HWY 19 INTERSECTS
BX722 CROSS ROAD TRAILER PARK 733-7928
LOTS
LAMBOIN WM W •
HORNER ARTH
FARLEY WALTER
WEGMAN LONNIE
RAITYMAN JOHN R
SHEPPARD JAY
BREIER GILBERT
SLADKY ELMER WINTER RES
KOBIE FRED WINTER RES
722 DIAS ELMER F
BX722 GOINS ART WINTER RES
CRAMER GEO
3050 STURGILL I HOWARD • 733-5455
BX722 SMILJANICH BROKO
GRAHAM PEARL MRS
BENNETT EDW
GRAHAM ISCAR S 733-6242
PITCHER CLARENCE
3100 GREEN JEANS NURSERIES INC 733-5572
BX722 IMES BARBARTA MRS 733-5650
SLADKY JOSEPH
BLUE LARRY
WATTS ELBERT 733-3777
MARINO FRANK
CARR RAY
MEYERS JOHN
DE MEYER JOE
ZELLER LEE
GAY RAY 733-7924
BANDY DOROTHY L MRS 733-6049
LONG JIMMY
BONNEAU ARMOND WINTER RES

47

STATE RD 590 (SAFETY HARBOR)-(A CONTINUATION OF COACHMAN RD EAST OF US HWY 19)

---ZIP CODE 33515
---W TERRACE DR BEGINS
2635 SPORTSMAN THE TAVERN 726-9674
2639 YAKLE COIN LAUNDRY
2641 ELITE BEAUTY SALON 726-2759
2643 TROPICAL BARBER SHOP
2644 VACANT
---CARDINAL DR BEGINS
2645 PICK-KWIK FOOD STORES INC GRO 726-1425
---E TERRACE DR BEGINS
---OWEN DR ENDS
2667 KEGLEY WM F • 726-1320
---W VIRGINIA LA ENDS
2713 COX ROBT L 726-2489
2720 JERZAK FRANK • 726-2676
2723 THORNTON JOHN F • 726-2810
2729 MAXWELL GALE B 726-4245
---LUCAS DR BEGINS
2735 SCHEFFEY DANL A JR • 726-3411
2741 SIRNA THOS J • 726-1304
---THOMAS DR BEGINS
2747 TILLERY EDWIN M 726-4497
2753 MURPHY ROBT F • 726-2306
2759 STRATTON DWIGHT • 726-3661
---GROVE DR BEGINS
2760 BLUMB EVERETT F • 726-2030
2765 CROOK JAY • 726-2589
2771 KAUFMANN WM F • 726-2832
2777 RATTERSON RABON E 726-1941
2785 HILDEBRAND RAUL V • 726-1557
---CALAMONDIN LA INTERSECTS
2800 HOLDREN DANL I • 726-2943
2801 UNDERWOOD HAROLD F 726-2391
---EL TRINIDAD DR BEGINS
2813 JOHNSON WM R • 726-3682

Clearwater Plumbing and Appliances, Inc.

•

PLUMBING and HEATING

•

PLUMBING REPAIRS and REMODELING

RCA Whirlpool

HOME APPLIANCES

PHONE 446-8355

409 N. FORT HARRISON AVE. and 408 N. GARDEN AVE., CLEARWATER

Who's Who- and Where?

Such questions can only be answered by the Directory and that is where people look when they want to buy.

Are you properly displayed therein to get the business?

DOROTHY DOUGLAS Inc.

We Have Been Selling Dunedin Since 1935

REAL ESTATE — HOMES — ACREAGE — GROVES — INSURANCE

301 MAIN ST. DUNEDIN TELS. 733-4000 and 733-5250

YOUR Independent Insurance AGENT

STATE RD 590 (SH)—CONTD
---W COUNTRY LA ENDS
---ST CROIX DR BEGINS
2821 LAWSON ALBERT A ●
2822 SCANNELL RAYMOND C ●
726-2885
---E COUNTRY LA ENDS
2830 SALZMANN WM T ● 726-4562
---SPRING LAKE DR BEGINS
2833 MEACHAM EVA M MRS ● 726-1620
2838 MATTHEWS EARL ●
2846 BOLINGBROKE PATRICIA MRS ●
726-4277
2858 MEYER EDW J ● 726-3719
2863 PARTRIDGE JOHN ●
---RD 2
ARKINS ERIC H ● 726-2704
SEWARD CHARLES
MC KENZIE THOS J
SOCIETY FOR PREVENTION OF
CRUELTY TO ANIMALS 726-4124
2705 JEWETT PAULINE MRS
SELFE JACK 726-2148
---HAINES RD INTERSECTS

25

---ZIP CODE 33572
3146 BRISTOW J J R BUILDING
REDD LABORATORIES INC
CONSULTING CHEMISTS
726-1119
3149 GULF MACHINERY CO MFRS
726-1127

14

STATE ST -FROM ELIZABETH AV EAST
BEYOND BETTY LA 1 NORTH OF
SUNSET POINT RD

---ZIP CODE 33515
---CHENANGO AV INTERSECTS
---MACOMBER AV ENDS
1325 VACANT
---BETTY LA INTERSECTS
1327 VOLTZ BERNARD H ● 442-4931
1329 JOHNSON REGINA MRS
1370 SALISBURY ANDREW L ●
443-6251
1370½ GROH DONALD M 443-6253
1371 LAWRENCE BILLY G 442-4986

33

STEPHAN FOSTER DR (LARGO)-FROM
853 GERSHWIN DR NORTH

---ZIP CODE 33540
908 GIORDANO RAUL ● 531-2489
913 OLDHAM ROY REV ● 531-3624
921 DOROSHOW SIDNEY R ● 531-3658
935 MOTT ROBT K ● 531-2114
973 SWANN CONON D ● 531-2584
980 SELESKE EDWIN R ●
981 THOMAS HARRY F ● 531-3614
997 METCALF GLENN E ● 531-4361
998 NO RETURN
1013 TAYLOR OTIS L JR ● 531-3690
1014 VACANT
1055 CHRISTINSON JACK W 531-5538
1056 SCHAEFNER DONALD C ●
531-3014
1091 REED WM L ● 531-4755
1092 WALZ RAY M ● 531-6353
1107 TILTON ROBERTSON ● 531-4151
1108 QUINN THURMAN W ● 531-3497
1133 CRATER LESLIE S ● 531-3668
1134 SCHILLING CHESTER L ●
531-3450
1159 BOOK ESTHER B MRS ● 531-3655
1160 FISCHER WM F ● 531-3103
1196 YOUNG DAVID A ● 531-2461
1199 LINDER WAYNE C ● 531-3646
---COUNTY RD 24 INTERSECTS

14

STEVENSON AV -FROM 1100 SUNSET
POINT RD SOUTHEAST AND
NORTHEAST

---ZIP CODE 33515
---NUMBERS IRREGULAR HOUSES
---IN ORDER
---SCLPR CROSSES
1840 SEAVY FRANCIS A ● 441-5202
1844 MARION RALPH ● 446-0797
1850 COWLES ELSIE J MRS ●
447-2757
1852 BELOTE EDW T ● 447-3153
1855 SCHWETZ GERTRUDE G MRS ●
447-4189
1865 HILL OLIVER C REAL EST ●
1860 CLONINGER RAYMOND ● 447-3992
---CORDOVA LA ENDS
1871 DOROTHY APARTMENTS
1 BALKE LEONARD F
2 HARRS SARA E MRS 447-3374
4 TRANSIENTS
4 TRANSIENTS
1874 MOHN HERMAN E ● 447-3054
1875 NO RETURN ●
1878 COCHRAN DONALD D JR ●
447-2818
---SUNSET POINT RD
---INTERSECTS
1101 STEVENS CLARENCE H ●
446-6912
1108 FROST H MAUDE MRS ●
1110 HIBBS MARIAN MRS
1112 TUMLIN GRACE E MRS ●
442-3209
1115 WYNNE THELMA S MRS ●
442-7602
1116 TIEMAN MAY M MRS ●
1117 OXNAM SARAH E MRS ● 447-1002
1123 BANKS MAURICE K
1123½ VACANT
1125 ROSE MARION O MRS ● 444-1704
---WASHINGTON AV INTERSECTS
1132 SMITH M WANITA MRS ●
442-8606
1134 SHARPE MICHL E ● 442-8217
1136 POLETTI EVELYN W MRS ●
447-1366
1142 THOMPSON FRANK ● 447-3535
---OVERBROOK AV INTERSECTS
1159 WEAVER COURTNEY M ●
1167 STATKUS FRANK JR ● 447-1885
---SPRINGTIME AV INTERSECTS

12

STEVENSON DR -FROM 2067 N BETTY
LA WEST AND NORTHWEST BEY
STEVENSON CREEK

---ZIP CODE 33515
1500 VACANT
1501 CURLS JAMES C ● 445-1853
1504 SLEAN JOHN P ● 445-1852
1508 SMALL WM L 445-1851
1509 VACANT
1512 FLETCHER G KENNETH ●
442-1382
1515 GARRISON GEO C ● 446-1826
---CAROL DR BEGINS
1516 REINHARDT ROSS M ● 445-1855
1520 VACANT
1524 GILLILAND PAUL R ● 442-1420
1525 BROWN WILSON R ● 442-3996
1528 SEVER ROBT 1 JR ● 447-2395
1531 WILLIAMS JOHN H ● 446-0819
1532 SHANNON LAURENCE R ●
446-7530
1536 MC LAUGHLIN PAUL E ●
446-7281
---STOCKTON RD BEGINS
1600 RICE SAML A ● 442-2845
1601 THOMPSON WALTER G ● 447-3094
1606. CHAMBERLAIN JAMES L 442-4660
1607 DINOTA LEONARD ● 442-5372
1610 CONRAD GERALD K ● 447-3985
1611 THURGOOD ALBERT C ● 442-6836
1614 QUINN ELSIE B MRS ● 442-1388
1615 WARD ROBT A ● 446-0252
1620 VACANT ●
1624 KENNON RUSSELL
---CLAIRE DR BEGINS

34

STEWART BLVD -FROM HARN BLVD
SOUTH, 1 EAST OF RANCHWOOD DR

---ZIP CODE 33516
1328 VACANT
1333 VACANT
1337 UNDER CONSTN
1340 VACANT
1341 RUSSELL JOHN F
1344 SIMMONS WENDELL L ● 531-4598
1345 DAVID JAY R ● 531-2956
1348 HARMON JAMES F ● 531-2895
1350 UNDER CONSTN
1353 REEIFFER ADOLPH ● 531-3157
1360 UNDER CONSTN
---WILLIAMS DR INTERSECTS
1401 UNDER CONSTN

43

STEWART DR (DUNEDIN)-FROM 829
EMERSON DR EAST 2 SOUTH OF
ANGLE RD

---ZIP CODE 33528
1153 HOFFMAN LOUISE MRS ●
733-7642
1157 WEBB GEO H ● 733-5669
1159 NOON NORBERT O ● 733-7847
---DUMONT DR BEGINS
1175 MAKIN ALBERT E ● 733-1035
1185 ANDERSEN OSCAR ● 733-5721
---CROSBY DR BEGINS

12

STOCKTON DR -FROM 1600 STEVENSON
DR NORTHEAST AND EAST, 2 WEST
OF N BETTY LA

---ZIP CODE 33515
1220 VACANT
1221 WEIGL GEO M 442-1910
1224 WATERS WETA B MRS ● 446-2754
1225 ROWERS JOHN J ● 445-4181
1229 BISH ELMER O ● 445-4715
1231 VUKOVCAN ANNA M MRS ●
442-4896
1232 VAUGHN GERALD T ● 442-7711
1235 PERRINO MARY MRS 442-4895
1239 MANNAR BRAXTON W ● 442-4894
1240 DESCARO FRANCES MRS 442-2664
---CLAIRE DR INTERSECTS

21

STRATFORD DR -FROM S BETTY LA
EAST 1 SOUTH OF PONCE DE LEON

---ZIP CODE 33516
1300 BREEDLOVE FOREST R ●
581-5227
1301 HOMER G RUSSELL ● 581-4507
1308 VACANT
---KENILWORTH DR INTERSECTS
1314 CROWSON LAURA J MRS ●
581-3851
1317 DAVIS ROBT L ● 581-4212
1302 COLEMAN CURTIS T ● 581-5402
1323 HOWELL GEO E ● 581-4613
1324 HOAG JOHN J ● 581-4781
1329 HEDDRICH HERBERT ● 584-0903
1338 TRENTON ROBT L ● 581-4030
1344 TRENTON J LOUIS ● 581-4094
1350 RICE MARY L MRS ● 584-7835
---BUCKINGHAM DR INTERSECTS
1355 KIRK WALTER ● 581-5144
1356 MITCHELL MARY E MRS ●
581-4508
1362 RAINES ROBT H ● 581-4452
1365 BRASH DONALD L ● 581-4833
---WINDSOR DR INTERSECTS
1368 BROOKS DAVID A ● 581-4437
1374 EDWARDS WELDON O ● 581-4652
1377 NO RETURN
1380 JACOBS EDWIN ● 581-4309
1386 MILLER WALTER G ● 581-4441
---CHESTERFIELD DR INTERSECTS

33

STRATFORD DR (LARGO)-FROM 190
HUNTINGTON DR W EAST

---ZIP CODE 33540

Radio Equipped

Lee's AMBULANCE SERVICE

24 Hour Service

R. LEE MILLER, Owner

Special Rates On Long Distance Trips

208 N. MYRTLE AVE., CLEARWATER, FLA.

TEL. 446-5061

STRATFORD DR (L)—CONTD

2842 HOSKINS ANNIE J MRS ●
531-6888
2843 BRITTS SAML T ● 531-1262
2866 VAUGHN PATRICIA MRS ●
531-4841
2867 MC CREADY JAMES T ● 531-1207
2890 WOODHOUSE LEROY A ● 531-2611
2891 CODY RICHD D ● 531-1396
2914 CALDWELL GORDON ● 531-1077
2915 MELHORN DWIGHT W ● 531-1367
2932 CLARKE RICHD G ● 531-3466
2933 RAPSON MORRIS D ● 531-6310
2950 NELSON B C ● 531-4781
2951 WILMOT PRESCOTT M ●
2968 AMBROSE DOYLE
2969 GREENE GORDON W ● 531-5648
2987 BEUSICK RALPH ●
3021 HUNT CHARLES S ● 531-5468
3045 HARWOOD DON H ● 531-3639
3068 VAUGHN JOHN D ● 531-4763
3069 SMITH THOS J JR ● 531-5249
3091 FRIBERG BIRGER A ●
3123 VILLERS CATH M MRS ●
531-4060
3140 KASHANITZ HERMAN J ●
531-2656
3141 CALLAGHAN FERN M MRS ●
531-4005
3158 UNDER CONSTN
3159 WALLACE DE MILLE L ●
531-4510
3176 TILLMAN SAML F ● 531-3493
3177 MC KINGLEY SUSAN
3195 NEWTON ROBT P ●
---FULTON INTERSECTS

34

STRAUCH RD -FROM 2871 NORTH RD SOUTH

---ZIP CODE 33516
1912 EAKINS DEWEY J ● 531-6159
1920 O'DELL VERNARD J ●
1924 HINCHLIFFE MILLARD G ●
1930 HARTT GEO L ● 531-1590
1938 HILL THOS G ●

24

STREMMA RD NW (HIGHLAND PARK LARGO)-FROM 4TH NW WEST 2 NORTH OF 4TH AV

---ZIP CODE 33540
411 HALL JAMES M ● 584-0556
419 SMITH F GREGORY ● 581-2161
498 OEAN ROLAND E ● 584-0909
REAR KLEIN HEPMAN ●
513 FINELL MILDA A MRS ● 584-1477
517 HESCH MARCIE G MRS ● 584-1786
523 MC ALLISTER WM H
621 POWELL PALMS TRAILER PARK
POWELL HARRY D HON ● 584-1652
1 BAILEY FRANCES MRS
STAFF MARY MRS
3 CRAWFORD RAYMOND B
4 CHEETY JOSEPHINE MRS
5 SHOTT GEO E 584-5869
6 SWIFT CLINTON T 584-5870
7 ANDERSON A MARGIT MRS
584-1629
8 GOTTHOLD EINAR 584-1431
9 DOWGIN MARY G MRS
10 ROSS PETER L
11 TERRIAN JAMES W
12 CHIODO FRANK
13 COUILLARD MABELLE MRS
584-4135
14 GRANT JUDSON M
15 CUTTER GEO I 581-1636
17 IVES LILLIAN M MRS
18 TOWSLEY WILFRED D
20 CASSON WM L
634 DOTSON WAYNE ● 584-5319
635 GLEASON HARRY E ● 584-1476
636 LASKA JOHN F ● 584-1478
637 EMERY ALBERT E ● 584-1616
640 ANDERSON WALTER E ● 584-5867
---7TH INTERSECTS
712 PETRYCIA GEO 584-1653
718 REDFERN TRAILER PARK
---(FOR OCCUPANTS SEE REDFERN
---TRAILER PK)
REDFERN SAGE 1 ● 584-1651
722 VACANT,
724 MILLER NORMAN N 584-2596
726 SEARY DONALD F 584-4471
MIZELL CALVIN
728 WOOLDRIDGE HERBERT J ●
584-6261
730 ARNHOLT MARTIN C ● 581-3330
732 COOK IRENE F MRS ● 581-3620
732½ TRANSIENT

20

SUEMAR RD (DUNEDIN1-FROM PATRICIA AV EAST INTERSECTING 1690 PINEHURST RD

---ZIP CODE 33528
1083 MAHON GEO 1 ● 733-5517
1091 WEAVER E WAYNE ● 733-1604
1100 COHEN RAUL A ●
1111 SCRIBNER ALTON F ● 733-7121
1112 EDWARDS ARTH E ● 733-4748
1120 JONES RUFUS H ● 733-1309
1123 GRUBB JAMES A ● 733-4634
1131 SMITH SOMERS S ● 733-4049
1132 FREEMAN JOHN L ● 733-7226
1140 GERAGHTY JOHN T ● 733-1718
1143 CURTIS BEN S ● 733-4882
1152 MANISCALCO VINCENT M ●
733-7919
1155 TABUAS GEO A ● 733-2951
1164 TOMLINSON MAURICE H JR ●
733-4487
1167 WORD FRED L ● 733-4217
1176 HORR ROBT C ● 733-7747
1179 SAUER ROBT L ● 733-7544
1184 ANDERSON GLEN 1 ● 733-4791
1185 LUSHEAR RUTH C MRS ●
733-5251

23

SUFFOLK DR -FROM WOODRIDGE DR WEST AND SOUTH (1600 BLOCK NUMBERS IN REVERSE)

---ZIP CODE 33516
1696 GOMON ROBT L ● 581-4456
1690 BRANDT JOSEPH G ● 581-5432
1679 MENNENGA ROSCOE D ● 581-5138
1676 MARTIN FLORENCE A MRS ●
581-4159
1673 DAVIS RAY L ● 581-4565
1672 WEIDEMANN BERNHARD ●
584-4076
1667 MEYER OSCAR G ● 581-5234
1666 TERLECKI WM J ● 581-4868
1660 RUST JEANETTE W MRS ●
581-3915
1661 LIVESAY HAROLD W ● 581-5374
1654 KINSTLER HENRY F ● 581-4168
1648 KREISS ALBERT G ● 581-4867
1643 BURNARD CHARLES H ● 581-3075
1642 BROGAN KATH M MRS ● 581-2186
1637 HAYES ENOCH H ● 581-4813
1636 GRAMAN H ROBT ● 581-5433
1631 DIERDORFF HARVEY W ●
581-4366
1630 MANION OLIVER R MRS ●
581-3496
1625 SMITH CHARLES A ● 584-4281
1624 WHORRALL LLOYD S ● 581-4519
1618 ZEITLER MATHIAS ● 581-4460
1612 DOBSON MAURELLE C ● 581-4360
1607 LEWIN ANDREW G ● 581-5473
1601 WATHEY FONA L MRS ● 581-4569
---LAKE AV INTERSECTS
1700 MOLL EDWIN J ● 581-4435
1704 BILLING EDGAR L ● 581-4243
1708 FORD RALPH W ● 581-2580
1712 GENG CHARLES E ● 581-5416
1716 WHITMORE LUTHER F ● 581-4377
1720 TAYLOR JAMES S ●
1724 HULETT HERBERT A ● 581-4599
1725 DAVIDSON G ARTH ●
---MANCHESTER DR INTERSECTS
1728 WALL J HENRY ● 581-4239
1732 CARTER EDW C ● 581-4384
1736 OSBORNE HUGH W ● 581-4198
1740 BRADLEY LAURENS K JR ●
581-4420
1743 JANUS FRITZ ● 581-4187
1744 ROYAL WM A ●
1747 DAVIS LESLIE W ● 581-3024
1748 CHAMPAGNE RAYMOND G ●
581-3844
1751 ZULAUF HERMAN A ● 581-3998
1752 ROWE HAROLD E ● 581-4509
1755 JEUTER WM E ●
1756 STUBBS CYRIL E ● 581-5152
1759 GUFFEY ETHEL A MRS ●
581-3827
1760 TIMMERMAN EDW C JR ●
581-4628
1763 ROOTS GEO R ● 587-3055
1764 GYSS EMILE E ● 581-5298
1767 SIMMONS CLAUDE L ● 581-3017
1768 MEYERS EVA A MRS ● 581-5154
1771 EBERT LAWRENCE F ● 581-3010
1772 STRONG JOSEPH J ● 581-4173
1774 CHRIST HERMANN H ● 581-4791
1775 VOIGT WALTER ● 581-4357
1779 SWANSON PETER ● 581-3895
1780 DENVER FRANCIS M ● 581-4096
1783 HANNA MARK H ● 581-3821
1784 REEDY LOUIS B ● 584-6595
1787 ASHE ROYAL T ● 581-3988
1788 GAMBLE LEONARD C ● 581-941
1791 TERPELL MARGT E MRS ●
581-3864
1792 GILBERT FRANK P ● 581-5274
1795 GATLIFF LOUISE C MRS ●
581-3891
1796 GOELLER MARCELLA MRS ●
581-4543
1798 WHITE MARTIN U ● 581-4155
1799 RUSSELL LYMAN L ● 581-3849
---CAMBRIDGE DR INTERSECTS

34

SUMMERDALE DR -FROM BELLEAIR RD SOUTH 1 WEST OF US HWY 19

---ZIP CODE 33516
1601 RIEVE EWALD ● 531-4014
1611 WALSH WM F ● 531-1565
1612 CRIBBS THOS J ● 531-1500
1621 VACANT
1623 VACANT
1624 MC CLAMMA WM H ● 531-2573
1629 REXROAT KEYE D ● 531-1885
1630 LIDDY LOUISE F MRS ●
531-2448
1636 BRADLEY JOHN P ● 531-2556
1641 WINKELSRECHT ANNA MRS ●
531-5470
1642 MALLORY FRED R ● 531-4997
1653 PRIOR JOHN C ● 531-1370
1654 WIKSTROM JOHN ● 531-2550
1659 GAUHARDU PETER E ● 531-2576
1665 GANDRE EMIL A ● 531-2506
1672 GULLICKSEN ROY S ● 531-7309
1677 JOHNSON GENEVIEVE M MRS ●
531-2522
1678 HARDING LEONARD E 531-3996
1683 LEESEBERG KURT F ● 531-1597
1684 HOWES JOHN A ● 531-4821
1690 BRADLEY DOUGLAS ● 531-1103
1693 DUNCAN SUSAN J ● 531-6657
1699 SPEED STEPHEN E ● 531-1338

34

SUMMERLIN DR -FROM HARN BLVD NORTH, 1 WEST OF MORELAND AV (NUMBERS REVERSED)

---ZIP CODE 33516
1305 KLAPPA CHARLES P ● 531-6620
1311 BENNETT DARRELL R ● 531-6551
1315 KUYKENDALL ROBT E ● 531-6369
1319 SUNDBERG GEO L ● 531-6596
1320 UNDER CONSTN
1323 VACANT
1324 VACANT
1327 VACANT
1328 VACANT
1330 UNDER CONSTN

Karcher Bros., Inc.

MASONRY CONTRACTORS

COMMERCIAL
INDUSTRIAL
RESIDENTIAL

U. S. Hwy. 19 N.
1 Mile North
of State
Hwy. 580

TEL.
733-4221

Consult the CLASSIFIED LISTS of the DIRECTORY

If You Would Find What You Wish to Buy

CLEARWATER - LARGO
REAL ESTATE
J. HOLLIS BURBANK, REALTOR
Homes, Lots, Commercial, Acreage, Waterfronts, Rentals, Income Property
Burbank Bldg., 380 N. Clearwater - Largo Rd., Largo, Fla. Phones 584-7628; Res. 584-1898

58
SUMMIT DR -FROM 2435 RAYMONT DR
NORTH 1 EAST OF W SKYLINE DR

---ZIP CODE 33515
1927 CERRONE ROBT B • 447-1331
1932 BROWN MINERVIA MRS •
442-1998
1933 BUCKER HENRY H • 442-4338
1938 BROWN JOSEPH A • 443-2791
1950 KAUFMANN FRED J • 443-4292
1951 TINTERA HENRY R •
2627 MITCHELER RUTH M MRS •
531-6647
---W SKYLINE DR INTERSECTS

20
SUMMIT DR (DUNEDIN ISLES
DUNEDIN)-FROM 1751 PINEHURST RD
EAST 1 SOUTH OF MARY JANE

---ZIP CODE 33528
1907 EOWLER WALTER H JR 733-9216
1919 CROWSON HALBERT F • 733-6220
1920 STICKNEY NORMAN J • 733-6002
1931 GDOVIN EDW • 733-7913
1940 RERGANDE HERBERT C •
733-7448
1949 AYERS ROBT R • 733-1432
1963 ROTTER GLEN D • 733-1434
1966 NELSON RONALD R • 733-3732
1971 MAIR DEWEY C • 733-6169
1976 LEGAC D WINTER RES •
1979 WARREN FORREST E • 733-1243
1980 STARK JULIUS A • 733-1219
1991 RARKER HELEN G • 733-2687
RARKER ELIZ V •
---MEADOW LA INTERSECTS
2001 GEORGE ROBT H • 733-2827
2002 FRITZ E MIKE WINTER RES •
733-1053
2031 STIMSON LOUISE S MRS •
733-4612
2045 CREPIN BAUDOUIN J 733-6834
2057 RUNGE W DONALD • 733-3661
2062 SMITH HOWARD D • 733-1052
2069 RASCH DOUGLAS A • 733-7044
2081 VACANT
---BRIAR CIR BEGINS

22
SUMMIT ST SW (LARGO)-FROM 305 4TH
AV SW SOUTH

---ZIP CODE 33540
408 CHURCH OF GOD OF LARGO THE
(SIDE)
411 CASTOR LESLIE L • 581-1920
412 HAINES WM R • 584-0584
---5TH AV INTERSECTS
508 STANEIELD WM W REV •
513 ATZENHOVER CHARLES H •
584-1589
---6TH AV INTERSECTS

25
SUMNER BLVD (SAFETY HARBOR)-FROM
575 10TH AV S WEST 2 SOUTH OF
4TH S

---ZIP CODE 33572
1100 VACANT
1110 GREEN JOHN A
1130 HACKETT CARLTON J • 726-1655
---LANDFIELD INTERSECTS
1220 VILLAR OSCAR K • 726-3394
---WOODELL DR INTERSECTS

34
SUMO DR (JAPANESE GARDEN MOBL
EST)-LOCATED 1251 US HWY 19S

---ZIP CODE 33516
2626 DEMERS PETER J • 531-1581
2629 FREY ROSCOE 531-7283
2630 WELLS P J •
2631 BUES CHARLES D •
2632 DIMEO ALBERT •
2633 CARTER J P •
2635 MOORE BRADLEY •
2638 NAAB MW H
2636 RYAN EDW J • 531-5709
2637 KELLER CLARENCE J •
2639 VACANT
2640 VACANT
2643 BROWN HAROLD O •

13
SUNBURST CT -FROM 1712 N FT
HARRISON AV WEST

---ZIP CODE 33515
101 KRAVAS GUSTAVE B • 446-7986
105 SWINBURNE ELOISE B MRS •
446-7384
111 RENDIGS WM R • 442-2723
113 SUTMAN ANGELINE K MRS •
443-5075
205 COLEBAUGH GEORGETTE H MRS •
446-0265
---SUNSET DR INTERSECTS
310 TRACY DOROTHY S MRS •
442-1717
314 LLEWELLYN GEO O • 442-1082
315 MOORE CLINTON L 446-2005
320 SRAIN W ERNEST • 446-1205
---OSCEOLA AV INTERSECTS
400 MAYER EDITH MRS • 442-9401
401 BENJAMIN DOROTHY • 441-6473
DUNHAM FLORENCE B MRS •
447-2668
406 INSCO CLEVELAND JR • 446-6594
---FORT HARRISON AV INTERSECTS

25
SUNCREST DR (SAFETY HARBOR)-FROM
2295 RHILLIPE WEST

---ZIP CODE 33572
---MORNINGSIDE DR INTERSECTS

4
SUNNY LA (BELLEAIR)-FROM INDIAN
ROCKS RD EAST 1 SOUTH OF S
ROEBLING

---ZIP CODE 33516
304 JOHNSON LINVAL S • 584-5816
305 DAUBENSPECK REX E • 581-5120
309 MARRA CLARA V MRS • 581-1302
311 WARD HELEN M MRS • 581-4776
312 EVERSOLE WM F • 581-1208
316 RUCKERT ARTH J • 584-6146
RUCKERT MAY B MRS MUSIC TCHR
319 BARNES LAURA E MRS • 581-4626
320 WOODHOUSE URBAN U • 581-4387
321 HARRIS ALBERT V 581-4122
---BARBARA CIR BEGINS
---SHIPLEY AV ENDS
327 KROUSKOS PETE G •
328 OOMS NICK • 584-2391
329 KEMPIN WALTER W •
---BELLEAIR CIR INTERSECTS

28
SUNNY BREEZE AV (LARGO)-FROM
FULLER EAST 1 NORTH OF DRYER RD

---ZIP CODE 33540
2790 FIRST CHURCH OF CHRIST
SCIENTIST 584-8068

41
SUNNY GROVE -A TRAILER PARK AT
2463 GULF-TO-BAY BLVD

---ZIP CODE 33515
1ST STREET
101 GOODRICH ALBERT F 442-5022
104 GEBHART FRANK E
105 ZIMMER MABEL M MRS
106 METTERS IVOR W
107 DORNA IONE A MRS
BUCKLEY DANL
111 FROMHOLT MARY
112 HARRIS HENRIETTA
113 MANTER ELINOR K MRS 442-8374
114 GREEN ELLA M MRS 447-2193
116 CARMICHAEL V R
117 PARA MICHAEL DEMETRIOS
118 HOFEMAN HAZEL 442-6866
119 EOSTER LEROY
121 BILZ OTTO M
122 SPOELMAN CORNELIUS
123 LANG LEONA MRS
124 STEPHENSON WALLACE
125 ABERNETHY WALTER A 447-3176
127 REICHELDERFER WM
128 GEFFERT MARIE A MRS 442-5821
132 MYERS AMZIE Y MRS 442-3305
134 BATTS JANE MRS 442-5459
137 MIDGELY EDW 442-9245
138 TYLER DAVID S
139 MASON EARL L
140 PFEFFERMAN H W
141 PURKE ROBT D
142 ANDERSON HILMA A MRS
143 SHERLOCK VERNON W 447-4247
144 PECK NELSON
145 HANGER GEORGIA C MRS 442-8527
146 MANTER FRED W 442-8374
147 FIKES WM E
148 BYLEWSKI RAYMOND
149 MC GEE GERALD R
150 SEAMAN WM 447-1150
151 SAVAGE RAYMOND
153 BURNES FAY R
155 MC LACHLAN ELDON 442-0816
157 GREEN EVERETT E
159 WICKS EUG
161 BROWN FONTAINE
163 LACY WILLIE E 445-7322
165 YOUNG MILTON A 446-0049
167 RECHER JOSEPH
171 ELUETT EDW
173 BOCKEN GEO N
175 LONG ESHTER E
177 FLEWELLING ROBT 442-9801
179 SCHUMACHER ARNO
---2D STREET INTERSECTS
202 POMMERING CHARLES M 442-8289
208 BENKE EDNA
210 PRITCHARD LILLIAN
211 BARKER VERA S MRS
212 WURTZ SAML R
213 COOK LOUIS
214 ABERNETHY GEO
215 OTTO ERNEST P
216 CARLIN CHARLES 442-8554
217 BROWN LAURA J MRS 442-4339
218 SCHREINER FRANK R 442-4290
219 VANDERLIP CLINTON B
220 DE JULIO FRANK
221 BABIONE MONROE T
222 MICKELSON CLIFFORD
224 ELM ELMER B 442-0903
225 MC GEOCH FLORENCE MRS
226 BOVAY ERMA L 442-5626
227 GAFFORD ELLIS
228 WILLIAMS JOHN K 442-4518
229 NEIL BUDD C
231 WORMALD EDW
233 ALLEN FLOYD
235 VAN ANTWERP LEWIS G
237 BURGER FRED
239 ZIEGNER RICHD
241 SMITH HOWARD A 446-9265
243 HAWKINS FRANK M 442-0034
245 LOSEE HARRY R 442-0286
247 VOTEL FRANK
249 BROWN LOREN H
250 HANSEN LAURA MRS 442-0864
252 ISER ARTH H 442-8021
253 SPINNEY LAWRENCE
254 PICA EDITH J MRS 442-9802
255 BOARDMAN STAFFORD 447-3803
256 MAGLY ROBT W 442-6942
257 ENDICOTT JOSEPH P 442-7957
258 MILLER WM
259 MURPHY JOHN J 442-2830
260 BLISS EDWIN
261 PALUMBO ANN MRS 442-1063
262 HARNED RAY W
263 MORE PAULINE R MRS 442-2428
264 BAARS JOSEPH
265 HOFFMAN WAYNE E
266 FULLENWEIDER GEO 442-2231

DOUGLAS Manufacturing

ESTABLISHED 1948

AWNINGS — SCREEN ENCLOSURES — JALOUSIES — MIRRORS

1115 CLEVELAND ST., CLEARWATER **PHONE 442-3158**

SUNNY GROVE—CONTD

267 FLOOD MARIE L MRS
268 DOUGHTY JOHN C
269 STOWELL ELSIE L
270 LEACH HENRY 446-6104
271 HAYBURN THOS F
272 GUNDERSON RALPH W 442-8028
273 CONNORS GILBERT
274 TYRELL LLOYD
275 BLAKE GEO C 442-1756
276 SANTEE PAUL
277 KNAPP RAYMOND E
278 MERTEN ELMER E
279 PEPPLER CLARA H MRS 442-6800
280 BJORK ETHEL J MRS 442-2582
281 HEITMAN ALBERT J 442-7806
282 PATRICK DONALD
283 SAINT CLAIR FRANK L 442-3403
284 KOBYSKI ELIZ R MRS
285 WEBER EDW
286 BROWN ORA B
287 BILLING MILDRED L MRS 442-6500
288 KATAFIAS HELEN A MRS
289 HOWE REGINALD F 442-0769
290 CARLSON CHARLES A
291 GALLAGHER JAMES
292 LASSITER BERNARD
293 MC PARTLAND L J 442-9359
295 CORBETT ROBT M 445-4565

5

SUNNY PARK DR -FROM I396 BELLEVUE BLVD SOUTH 1 EAST OF S HILLCREST AV

---ZIP CODE 33516
1419 PRYOR FLOYD D • 444-9562
1430 SCHMIDT MARGT 446-2175
1437 TRANSIENTS •
1443 SKINNER ROBT W • 447-2625
1447 HITCHCOCK CLAUDE H • 445-1782

33

SUNNYBROOK LA -FROM 2140 BELLEAIR RD SOUTH

---ZIP CODE 33516
1616 BROOKING FRANK W BLDG CONTR • 531-5581
1617 VACANT
1622 SIEK H GERARD JR •
1628 LEE JOHN P • 531-1711
1640 FRANK DARWIN S • 531-1620
1641 ZSCHACH WALDEMAR S • 531-1091
1652 OWENS CHARLES M • 531-1929
1653 NIPPER ELIZ G MRS •
1675 KIMBRELL GEO R • 531-5691
1676 KING NICHOLAS R • 531-1303
1696 VACANT
1697 SCHAFERS JOSEF F • 531-7344

14

SUNNYDALE DR -FROM EDGEWATER DR EAST 1 NORTH OF SUNSET POINT RD

---ZIP CODE 33515
1018 MANCINI FRANK J • 446-3390
1027 TIRABASSI SANTO S • 442-1895
1028 GORDON CHARLES A • 446-2061
1030 YOUNGQUIST MARIAN A • 444-7394
1031 RIEGEL MOLLIE MRS • 442-4832
1034 BELLING WALTER F •
1035 GROSSMAN LUCILLE K MRS • 446-8844
1039 SHANAHAN CATH 1 MRS • 442-4368
1040 DRAPER OWEN W • 447-2134
1042 ORLANDI ORAZIO • 447-2042
1043 MADSEN ANDREW F • 445-1793
1046 BUHN FRANK • 444-2863
1047 JELINEK EDW • 443-6745
1100 LONG WM K • 442-7318
1101 KNOWLES JOHN E • 445-1792
1104 ANDERSON STANLEY C • 442-7320
1105 MARTIN HERBERT 445-1794
1108 LANE BERT T • 442-4302
1109 LANGLEY LOLA •
1112 DI GIRO NICK • 442-7319
1113 NORDSTROM CARL • 443-6741
1116 JOHNSON SIGNE C MRS • 447-1922
1117 CANADA FRANK A • 446-0827
1120 WARREN WM C • 444-2751
1121 GUSTAFSON CARL W PIANO TUNER • 443-6741
1124 BUMGARDNER FELIX F • 442-7321
1125 MC FEDRIES ROBT • 442-1317
1129 WURNIG FRANK • 445-1791
1130 ASCHOFF KARL •
1132 STAEFLER LEO F • 447-1009
1133 MC GINTY WM B • 442-1319
1137 HILLMAN ARCHIBALD R • 442-7038

34

SUNRISE BLVD -FROM COUNTY RD 118 SOUH

---ZIP CODE 33516
1799 WALFORD FREDERICA K MRS •
1800 CLARPER HARRY F • 531-1665
1803 JACKSON CLAUDE E 531-1606
1805 HITNER LARRY M 531-1596
1807 LARSON GEO B 531-1652
1820 BUSCHARDT HERMAN W • 531-3676
1822 JOHNSTONE GEO W • 531-1504
1828 ALLEN WARREN B • 531-1579
1829 VANCE EARL H • 531-1525
1834 ADAMS RICHD C 531-1654
1846 STEPHENS SANKEY F JR • 531-6857
1847 MC NALLY JOHN F • 531-1601
1850 LARSON ELSIE N MRS • 531-1652

27

SUNSET BLVD (BELLEAIR BLUFFS)-FROM N INDIAN ROCKS RD 1 NORTH OF W BAY DR

---ZIP CODE 33540
2747 PINEHURST APARTMENTS
1 VACANT
2 WILLSON LUCY N 584-2169
3 WATERSTREET ELLA M MRS
4 HEGMANN FRANK C
5 SCOTTI LULA B MRS 584-6014
6 MORLEY ETTA MRS • 584-2056
7 JONES HAROLD
---LOS ALTOS DR INTERSECTS
2823 HIXSON HEBER • 584-2939
2849 COCHRAN BERTHA MRS • 584-2277
2880 WILCOX EVERETT H • 581-2932
2881 BAECHLIN WALTER A • 584-1642
2909 HADDOCK ALMA C MRS • 584-7458
2914 GUNNARSON MINNIE C • 581-1022
2940 BRONICK JOSEPH A • 584-0992
2957 NICHOLS ZACHARY J • 581-1728
2983 GLASHAGEL CHARLES H • 581-1365
2992 BARNES H ALLAN • 581-3129
3021 SMITH LUCY E MRS •
SMITH KATH T 584-2940
3032 THURSTON RICHD H • 581-1004
3043 RUTTLE ROBT P 581-1130
3054 STEWART R IRVIN • 584-3902
3065 DUFFELL LLOYD B • 584-5532
3076 CALDWELL LEROY F • 581-1276
---BAY DR INTERSECTS

39

SUNSET CIR (LARGO)-FROM 3733 HARBOR HEIGHTS DR IN A SEMI-CIRCLE

---ZIP CODE 33540
2299 HAMPTON JOHN K • 584-0792
2265 JONES WILLARD R • 581-3682
2233 STRAUSS GAYLORD F • 584-3385
2173 WIGGINTON LEO W • 584-7298
2125 HARRIS RONALD H • 581-2528
2132 SAWYER CATH MRS • 584-5408
3723 JONES WM T • 584-5563
3747 GROEN ROBT J • 581-3084
3771 BOUCHER GENEVIEVE W MRS • 584-0030
2162 GUBB HERBERT T • 581-3669
2190 WILLIAMS ESTHER L MRS • 584-2763
---HARBOR HEIGHTS DR INTERSECTS
2199 RANDOLPH RICHD F • 584-3932
2211 BROWN LAWRENCE R • 581-3255
2232 JORDA LOUIS D • 584-2061
2249 BRANDON FRANK C • 581-5187

1

SUNSET CT -FROM CLEARWATER BAY EAST TO 104 N OSCEOLA AV

---ZIP CODE 33515
326 PHILLIPS CHARLES B • 442-1597
ROSE MARGT P MRS 446-2580
KOCH LOUIS A 446-7572
---OSCEOLA AV INTERSECTS

13

SUNSET DR -FROM PALM BLUFF NORTH AND EAST 1 WEST OF OSCEOLA AV

---ZIP CODE 33515
1208 STANTON WM A • 442-8798
1211 GRAHAM JOHN H JR • 446-6989
1212 TAYLOR KEMPTON R A • 446-8826
1213 SWEIGART BERT F • 447-3276
1216 SARGEANT ALENA S MRS • 446-3154
1217 RETICKER JANE A MRS 443-9802
---ENGMAN INTERSECTS
1301 VACANT
1302 BINDER CHARLOTTE G MRS • 446-7797
1303 SEXTON KENNETH J • 447-2162
1305 SALISBURY GERALD A 442-9358
1307 BENNETT WINTON J • 442-0548
1309 BOOKER REED
1310 PENNETT LUCY D MRS • 442-0322
1402 HENDRICK DAVID S • 446-8040
1403 O'SULLIVAN DAVID J 446-2268
1404 MC GRAW RILEY • 446-3746
1407 HERITAGE THE APTS
A BATSCHY JOHN M 443-5283
B VACANT
C EMERSON RAY 442-9855
D WARD EARL 447-4409
1410 JAHSMAN WM E • 443-5285
1411 MURPHY JOHN F •
1414 LEVINSON FRANK K JR • 443-5282
1415 BENTON EDWIN L • 442-2211
1500 CLARK FRANCES S • 446-8434
1503 UMMER CHARLES
1504 ZOLLMAN LLOYD E • 446-2516
1505 CARROLL MARY M MRS 442-2226
---MARSHALL INTERSECTS
1600 WEBER EDWIN G • 442-2725
1601 SILVESTER PHYLLIS S MRS 442-6701
1603 GAIK STANLEY T • 446-3382
1604 MEASE V EARL • 442-2379
1607 GREEN KATHRYN M MRS • 447-3063
1608 HUBER HAROLD W 442-2286
1610 HAYWOOD ROSE MRS 442-1246
1611 VACANT
1613 STORY BRYANT • 447-4154
---FAIRMONT INTERSECTS
1700 REED HARRIS S • 446-5579
1701 ROBERTS RUTH C MRS • 446-2293
1702 VACANT
1704 FRY FLORENCE S MRS • 442-1720
1705 COPP GLADYS • 442-7653
1706 YOUKER MORTIMER A • 443-5074
1709 CRAFTS JOHN O • 443-5071

BUD'S ELECTRIC MOTOR SERVICE

FACTORY AUTHORIZED SALES and SERVICE

- Wagner Motors
- Emerson Motors
- Marathon Motors
- A.O. Smith Motors
- F & W Pumps
- Bar-Brook Fans
- U. S. Seals
- Century Electric

405 S. MISSOURI AV.
TEL. 446-3130
RES. TEL. 584-5541

Where to Buy?

Consult the Classified Business Lists In This Directory

CLEARWATER BEACH HOTEL

OPEN YEAR ROUND - COLOR TELEVISION - PRIVATE BEACH
AIR CONDITIONED ROOMS and APARTMENTS - AMERICAN and EUROPEAN PLAN

500 Mandalay Av., Clearwater Beach **Tel. 446-2354**

SUNSET DR—CONTD

1715 HAIGIS WILFRED B • 442-2722
---SUNBURST CT INTERSECTS
1723 NICHOLS EDITH A 446-0447
1724 CHURCH GAYLORD • 446-1308
1729 DOLAN HERBERT J • 446-0610
---PLEASANT INTERSECTS
1732 EGGEMAN ALBERT M • 446-9423
1735 HENDERSON WILFRED • 446-8494
1740 MAUNEY RUSSELL B • 442-1372
1742 CICHANSKI WM J 446-8772
1743 GOLDTHWAIT R SHAW • 442-2831
1746 JANNEY WALTER T • 446-0381
---PRINCESS INTERSECTS
1748 POST EARL A • 443-5072
1751 VACANT
1754 NO RETURN
1764 STRITMATER CARRIE A • 442-1561
1766 HALL F ARTH •
---LE BEAU INTERSECTS
1803 OLSER BEATRICE I MRS • 442-8666
1804 CARPOLL MILTON V • 442-1452
1807 VELZ MADELEINE MRS • 442-6981
1812 UNDER CONSTN
1815 SCHOPKE ELEANOR A • 442-1378
---VENETIAN DR INTERSECTS

26

SUNSET DR (LARGO)-FROM 244 VALENCIA EAST 1 SOUTH OF W BAY DR

---ZIP CODE 33540
---LARCHWOOD DR INTERSECTS
2529 FLOWERS BONNIE V MRS • 584-2373
2530 PHILLIPS DWIGHT M • 584-2372
2560 MOYERS MYRON H 581-1137
---OVERBROOK BLVD INTERSECTS
---VILENCIA BLVD INTERSECTS
2686 BARLOW JAMES O • 584-5315
2750 EMPIE SUSIE A • 581-2945
2980 CONRAD NORMAN J • 584-5901
2981 ALFORD HUGH P • 584-1376
2982 PARK MEDORA B MRS • 581-1316
3005 PHILLIPP WM • 584-2513
3023 MICHAELSEN MARGUERITE M MRS • 584-1965
3024 DEICHEN BERNARD • 584-3449
3043 BURROWS JAMES G • 581-3617
3058 TAYLOR ALBERT • 581-1018
3085 FERGUSON BETTY W MRS • 584-1379
3086 ABELL GRACE H MRS • 581-1179
3120 HALL FRANCIS B • 584-4750
3121 LEUCK FRAZER P • 584-0779

21

SUNSET ACRES TRAILER PK- -(SEE 1760 S CLEARWATER-LARGO RD1

---ZIP CODE 33516
WYSELL EDW WINTER RES 584-2426
BUCHANAN HAROLD WINTER RES
5 HOLCOMB ARLENE
DAUPHIN DOROTHY C MRS 584-8071
25 KING WILBURN V WINTER RES
26A ROTH GLEASON E
GALLITELLI FRANK WINTER RES
PEARSON VIOLA MRS WINTER RES
CARTER WM WINTER RES
DONOUGH DOYLE WINTER RES
CLARK LUCILLE MRS WINTER RES
MUNGER FRED WINTER RES
38 FERGUSON OPAL B MRS
398 SELLERS ELMER L 584-0526
43 NIFSWANGER TRUDELL MRS
75 L'HOMMEDIEU RUTH MRS
77 CRAWFORD RUBY M 584-0361
PASCAL LEM WINTER RES
80 COLLET ARTH R 584-0925
81 LEWIS ALICE W MRS NURSE 584-2559
1760 BRADFORD FRANCIS WINTER RES
82 MILAN DORIS MRS
1760 PHILLIPS HELEN M MRS
SCHARADIN RAY WINTER RES
83 LYTLE ALMA MRS

4

SUNSET BAY DR (BELLEAIR)-FROM 765 BLUFF VIEW DR W 1 S OF MEHLENBACHER RD (NUMBERS IRREGULAR)

---ZIP CODE 33516
1 STARNES JAMES V • 584-5792
3 ALBRIGHT ROY H • 584-6616
4 BAGGS GERALD R • 581-1607
5 WALTZ AUGUST J • 584-8574
6 GOODWIN PATRICIA P MRS • 584-6305
8 VORAS EDWIN • 584-5988
9 ARONSON CLARENCE W • 584-8411
10 GRAHAM MYRTLE E MRS • 584-5987
11 BIGGINS MABEL E MRS • 584-3668
12 KITCHEN GEO H 581-1942
14 HARDY EUG D • 584-0832
15 AHRENOT EVA M MRS • 584-6301
16 BENSON CORNIE H • 584-5985
17 THINEMAN GEO E • 584-2471
19 WILEY NOBLE J • 584-3670
20 RASHINSKY JOHN F • 584-0460
21 HAYDEN DOROTHY W MRS • 584-6308
22 HICKEY RUSSELL G • 584-3375
23 HEATON GRACE B MRS • 584-5986
24 PENNOCK MEPLE M MRS • 584-5991
25 GOSS CARLYLE F • 584-6309
28 VIEWPOINT PROPERTIES INC REAL EST
MAC PHERSON GILBERT L • 584-3669
30 PENOLEY S •
31 JONES CARL F • 584-7029
32 OANA MARY F MRS • 584-6302
33 MACKIE DONALD M • 584-4332
34 MASON HERBERT R • 584-5989
35 AUSTIN W BENNETT • 581-2444
37 EBELTOFT WM H • 584-3671
38 ROBINSON EDITH T MRS 584-5992
39 VACANT
40 BURT CLIFFORD E • 581-1641
41 STAPLES GORDON E • 584-0568
45 SCHMIDT A CARL • 584-6257

14

SUNSET POINT RD -FROM 1900 EDGEWATER DR EAST

---ZIP CODE 33515
1010 EVERSOLE HAROLD B 447-1860
1020 DGOEN JAMES A • 447-1646
1026 SHERRY ROBT J • 447-1319
1028 SANDAKER CARL JR • 447-1413
1028½ RICK BERNARD W 442-3569
1040 MOREL RAYMOND E • 446-6455
1044 ENGLE BENJ H • 447-1271
1050 PRICE CATH S MRS • 447-1555
1050½ MYERS WALTER F
1054 CARTE EUG F • 446-1355
ARRINGTON LAWRENCE H
1058 COIT CHARLES K 446-1118
1058½ JONES EDW L JR
1062 SLIPPEN A
1066 ROGERS MARION E MRS • 446-1363
1068 BRODIE KENNETH A • 442-4332
1070 HINCKLEY MABEL D MRS • 447-3836
1074 SHIELDS PHILIP F • 446-8730
1076 REHNQUIST RUTH MRS
1078 CAITHNESS HERBERT C
---STEVENSON AV INTERSECTS
1102 SUNSET HOUSE
JACOBS HARRY • 447-3719
1103 FARRAR HAROLD M • 447-3329
1107 BROWN FRANK • 441-9842
1109 VACANT
---SCL CROSSES
1118 GREEN APARTMENTS
1 DINGMAN THELMA MRS • 442-0811
2 MALICK MARVIN P
3 MAMAUX MARY M MRS 442-5582
4 TOMAN AGNES MRS
5 BURTON EDW P
1131 DITTO WM E • 445-5432
---WASHINGTON AV INTERSECTS
1135 GIBSON WM J • 445-5431
1141 APARTMENT
1 VACANT
2 VACANT
3 BECKHAN RONALD C
1142 NICHOLSON THOS A • 445-5433
1147 NATION HOWARD W
1148 WETMORE GROCERY 447-1007
U S P O STA NO 2
---OVERBROOK AV INTERSECTS
1150 NO RETURN.
1156 ANDERSON BEN O • 447-7106
1156½ BARR FLORA G MRS
1159 ALBRITTON FREDK H • 447-2486
1166 SLOAN DONALD WINTER RES •
1167 LEACH MARY L MRS • 447-2133
1170 SUNSET POINT APARTMENTS
1 VACANT
2 BIGELOW EDW J • 447-1285
3 GODIN FRED J
4 VACANT
5 VACANT
6 VACANT
1172 CORKE JAMES W • 447-1644
---SPRINGTIME AV INTERSECTS
1180 KUHN FREDK J • 447-2211
---DOUGLAS AV INTERSECTS
1201 AL'S ENCO SERVICE STATION 442-0689
1206 GUY MARGT H MRS •
1208 SHEA AGATHA L MRS •
1209 PATTON WM A 447-2028
1209½ PATTON THOS W • 442-0104
1210 BOPP MARIE F MRS • 442-6901
1211 SUNSET POINT EXTENSION HOMEMAKERS CLUB
---SYLVAN DR INTERSECTS
1223 YEAGLER VINCENT H • 444-7005
1223½ VACANT
1224 ARNHOLT WALDON S • 444-9521
1225 CIRCLE WINDOW CLEANING SERVICE 442-4047
ZIPP ALONZO E 442-4047
1227 TERRY DANA E
1227½ BOYLE CHARLOTTE M MRS 447-3884
1231 VACANT •
1231½ VACANT
1234 WAGNER LEE L • 444-7001
1246 BARNETTE'S JEAN SEWING SHOP 445-7154
BARNETTE CLAYTON W • 445-7154
1248 RAY'S AUTOMOTIVE SERVICE 446-6307
---CHENANGO AV INTERSECTS
---MACOMBER AV INTERSECTS
1256 LAFFERTY HARRY O • 447-3964
---BETTY LA INTERSECTS
1300 SUNSET AIR CONDITIONING CONTRS 446-7504
1303 VACANT
1304 TRUAX PHILIP R • 445-7584
REAR VACANT
1314 MARINE CHARLES D • 445-7583
1316 COSTELLO CHARLES
1318 HALEY JOSEPH JR • 442-3424
1398 MASON JOE
---KINGS HWY INTERSECTS
1408 KITCHEN EDWIN H • 446-8861
1414 PRIVETT ALVIA P • 446-7059
1420 CANNOY FRANK A • 442-5813
1432 CRISSEY HELEN MRS • 443-8065
1438 COCK JOHN L • 445-7295
1444 IVER FAUSTO • 446-0984
1450 EVERITT BLANKS A • 446-2712
1456 WOOD HOWARD J • 443-8063
1460 VACANT
---FLORA AV BEGINS
1475 THIRD CITY NATIONAL BANK OF CLEARWATER 446-4086
1480 HAMMONDS LLOYD M • 442-8864
---HIGHLAND AV INTERSECTS
1537 HARR C RICHD • 446-0341

51

---WEST DR INTERSECTS
1554 ZUKOWSKI JOHN • 447-4437
1555 CURPLES GEO M 447-2094
1566 VACANT

VINDER, INC. - Realtor

HARBOR BLUFFS BRANCH
260 N. INDIAN ROCKS RD.
LARGO, FLORIDA 33540
TELEPHONE 584-2117

PHONE 442-4186
413 CLEVELAND STREET
CLEARWATER, FLORIDA 33515

DUNEDIN BRANCH
1301 BAYSHORE BOULEVARD
DUNEDIN, FLORIDA 33528
TELEPHONE 733-3134

MLS

SUNSET POINT RD—CONTD

---EAST DR ENDS
1572 HAZELWOOD EVELYN C MRS ● 442-9925
1575 REED MARGT L MRS ● 447-3301
TOPHAM MILLICENT H MRS ● 447-3301
1580 STAUFFER GUY P ● 442-9927
1586 DE GARMO JAMES W ● 447-1313
1590 MOFFATT ROBT L ● 447-3524
---SHARONDALE DR ENDS
1600 OWENS GEO ● 442-9220
1601 WETHERELL RALPH L BLDG CONTR ● 447-3009
1606 LE FEBVRE ALBERT J ● 446-7492
1609 MURRAY GEO A ●
1612 DALE CHARLES H ● 446-8898
---BELLEMEADE DR ENDS
1620 FONNER EVALYN G MRS ● 447-1454
HANNEN CARRIE G MRS ● 447-1454
1628 MC ARTHUR GILBERT B ● 442-8713
1629 KESSINGER ARTH G ● 444-1002
1634 THOMAS DONALD R ● 444-1F63
---LOMBARDY DR ENDS
1641 DOKKEN HENRY M ● 444-2412
1647 THORNTON ELDOUNE A ● 442-1255
---RIDGEWAY DR ENDS
1669 SULC CYPRIAN J ● 446-8943
1680 NORMAN GEO H L ● 446-0961
1681 REGISTER E CLAYTON JR ● 446-2883
---MURRAY AV ENDS
1713 CICHOWICZ CHESTER W ● 442-2679
1725 KANTNER ERNEST L ● 446-0714
1737 HILL ARKIN R ● 446-0742
1743 KILLEN DESMOND G 446-9627
1755 BRODEUR VINCENT F ● 442-6203
1785 KEENER WM R
---KELLY RD INTERSECTS
---KEENE RD INTERSECTS
1881 ND RETURN
1901 DAY LUCILLE K MRS
1939 SUNSET NURSERIES 442-6501
MERCER JAMES D JR
ROGERS MARVIN L
1965 JAMES ROBT H ●
---N HERCULES AV INTERSECTS

58

---OLD COACHMAN RD INTERSECTS
---ELLIOTT DR BEGINS
---W SKYLINE DR BEGINS
2424 MONNIER TED H ● 442-9557
2440 MC CLARIN HELEN P MRS ● 422-7376
2458 DUPUY RICHD E ● 442-9554
2470 SACKRIDER HARRY L ● 442-8012
2476 ESTEPPE BARBARA MRS ● 442-9556
---E SKYLINE DR BEGINS
---LAWSON AV BEGINS
2550 MENDENHALL EDW L ● 442-9568
---US HWY 19 N INTERSECTS
---RD 2 (CLWTR)
---ZIP CODE 33515
---HERCULES AV INTERSECTS
AARON CHARLIE
DUNCAN CASEY 442-6607
CALHOUN SAML E ● 442-9045
WEBB JAMES B ● 442-8857
TAYLOR WM R ● 446-6878
---OLD COACHMAN RD INTERSECTS
924 WEBB'S NURSERY
---PERTH BEGINS

47

---ZIP CODE 33515
2635 MAUDSTEY RAYMOND R ●
2645 BALDWIN A ●
2650 MAWHINNEY JULIAN P ● 726-1209
2651 VEASEY T J ALUMINUM SALES 726-1276
VEASEY THOS J ● 726-1276
2664 GEORGE JOE ●
2671 VACANT
2674 LEDBETTER JAMES H ● 726-4587
2683 REIER RAYMOND J ●
2684 LAURSEN HANS ● 726-2637
LAWSEN RUTH NURSE
2689 TEXTER THYRA M MRS ● 726-1212
2690 BLACK JACK ● 726-4584
2694 LOKAN HARRY ● 726-3838
2697 H 2 O CO LAWN SPRINKLING SYSTEM 726-2924
SCHUCHERT RALPH L ● 726-2924
2701 WELCH EARL H ● 726-4582
2705 JACOBS THEODORE S ● 726-2336
---SOULE RD INTERSECTS
2817 SYLVAN ABBEY METHODIST CHURCH 726-2288
BOY SCOUTS OF AMERICA (CAMP SOULE)
SYLVAN ABBEY MEMORIAL PARK & MAUSOLEUM 726-1101
2825 FLOOD RUSSELL ● 726-1567
2827 TRANSIENTS
2910 MARBLE CHARLES R ● 726-4531
2920 MC MULLEN ALLEN M ● 726-1565
2930 MILLER F WOODBURN ● 726-4585
2944 SENISKA STANLEY A ● 726-1563
2995 MC MULLEN ARTH M ● 726-2618
2997 STEINER KENNETH W 726-3798
---HAINES RD INTERSECTS

4

SUPPLEE RL (BELLEAIRE)-FROM CORBETT NORTH 1 EAST OF W DRUID AV

---ZIP CODE 33516
4 SCHENCK LEWIS F ● 442-7033
5 MORGART JACK A ● 442-7825
6 AIDE MARGT M MRS ● 446-9400
7 NEUFER LULU M MRS ● 442-7979
8 CHENEY JACK N ● 442-4780
9 ANDERSON HARRY B ● 446-7374
---WATKINS RD INTERSECTS

61

SUTTON RL -FROM 2034 GREENBRIAR BLVD SOUTH

---ZIP CODE 33515
2305 BARENT FRED J ● 733-5934
2309 WATTS FLORENCE M MRS ● 733-6994
2313 BUCKNUS ERNEST O ● 733-6154
2317 DEAN JOHN L ● 733-7802
2321 WALTRING HENRY H ● 733-5856
2325 HOFF WM H ● 733-5493
2329 TRUDELL PETER E ● 733-4072
2333 FERGUSON CHARLES ● 733-2076
2337 RYAN THOS C ●
2341 SEEDORF IRVIN I ● 733-5729

25

SUWANNEE ST (SAFETY HARBOR)-FROM PARK AV WEST 2 SOUTHOF MAIN

---ZIP CODE 33572
925 SNYDER FRANCESE S MRS NURSE ● 726-1300
936 HAGOOD JOHNSON ●
939 BAKER ERNEST ● 726-3730
---10TH AV INTERSECTS

32

SWAN RD (RANCH MOBILE)-FROM AUTOMOBILE RD SOUTH 5 WEST OF US HWY 19

---ZIP CODE 33516
100 MILLER EARL F ● 531-1778
102 NAYLOR LEON ● 531-1816
103 BINNS CAROLYN W MRS ● 531-3151
104 KLAR HAROLD ● 531-2704
106 RICKENS MABEL MRS ● 531-7169
108 KALLEN HERBERT C ● 531-1707
110 MANN JOSEPH W ● 531-1087
112 JONES THOS ● 531-4385
113 EBERT GEO ● 531-2378
114 GARNATZ ALF F ● 531-2746
115 JOHNSON C ●
116 LITTLEFIELD LYNN T ● 531-1876
117 PERRY SADYE MRS ● 531-2802
118 EKSTRAND FLORENCE MRS ●
119 RANDALL WALTER ● 531-2770
120 GUTENKUNST OTTO ●
123 ELLETT JOHN ● 531-2819
200 GROSA JOSEPH ●
203 MARDLE CHESTER ● 531-6194
204 HARTMAN HARRY H ● 531-2869
206 FEULNER CONSTANCE MRS ● 531-2894
207 LOESSEL EMIL ● 531-5099
208 BROADWAY NORMAN J ● 531-6014
210 MILLER J HARVEY ● 531-1882
211 MOSEBARGER RUSSELL L ●
213 WILKE CHARLES ●
214 KERBAUGH ISAAC ● 531-2337
220 JENNINGS RALPH ●
222 BLAIR DELBERT ● 531-2411

14

SYLVAN DR -FROM OVERBROOK AV NORTH TO SUNSET POINT RD

---ZIP CODE 33515
1731 LOOMIS HERBERT S ● 442-9920
1783 VACANT
1785 CHANCE OLIVE MRS ● 442-9385
1787 THOMAS RICHD O ● 442-9417
1788 BARHAM JACK ● 442-9381
1789 PERRY MATTHEW M ● 442-8955
1790 WALLACE JOHN P ● 442-8953
1791 BOWMAN ANNE F MRS ● 442-8954
1792 MOORE MILLARD E ● 441-4381
1794 REEVES DON H ●
---CARDLYN LA BEGINS
1800 VACANT
1801 BOONE ARTH F ● 442-8983
1803 HENDERSON HAZEL A MRS 447-1108
1804 MC GEE VERNON T ● 441-5131
1807 MILLER EUG P ●
1809 HARMON CHARLES P ● 442-5043
REAR KEISER ILENE F MRS
1818 VACANT
1819 ADCOCK JAMES L
1821 BROOKS HAROLD P ● 442-5036
1823 NEWSOME MATTIE MRS ●
1824 LINDSEY BEN ● 442-6258
1827 CARUTHERS RANDOLPH J ● 442-6256
1829 VACANT
---VISTA WAY INTERSECTS
1835 KUNAN RICHD ● 442-7683
1837 FUNARI ALEX JR ● 446-1232
1838 ANJIMO HELEN C MRS
1840 CAMPBELL HARRISON J ● 442-6293
1841 MOORE JACK T ● 442-6254
1842 HAMMOND HERBERT W ● 442-9309
1856 WARD BLAINE ● 442-1593
1857 YETTAW BASIL L ● 446-6908
1859 GREEN O FRED 442-3450
---STEVENSON CREEK CROSSES
1869 VACANT
1871 VACANT
1876 BULLIS GEO R
1880 CHIODO CARDL J MRS 442-3678
---SUNSET POINT RD
---INTERSECTS

12

TAFT AV -FROM 1003 CARLTON NORTH

---ZIP CODE 33515
1403 FITZPATRICK EDW ● 446-7772
1403½ BENNETT ROGER
1404 EUELL NANCY MRS ● 442-7691
1405 SMITH HUGHLAND 446-2805
1405A HARVEY OLLIE M 442-7501
1406 MERRICKS ADOLPHUS 443-4633
1406A WILSON GROVER L 442-9945
1407 WILLIAMS HERMAN 442-2255
1407½ ADAMS JAMES H
1408 BROWN ELLA L MRS ● 442-2754
1409 JACKSON GEO
1410 NOLAN REBECCA MRS 446-9306
1411 STEPHENS JESSIE 442-2749

Kay's

MATERNITY AND INFANTS WEAR

Complete Line of Maternity Wear and Shower Gifts

304 N. FORT HARRISON AVE.

TEL. 442-3368

Who Sells It?

Is Answered by the Classified Business Lists In this Directory

CHESNUT & CHESNUT
The Man with the Plan
INSURORS 422 CLEVELAND PHONE 446-9125 REALTORS

TAFT AV—CONTD

1412 CLARK CHARLES
1413 ADAMS FANNIE M MRS
1414 CROMEADIE EUG ●
CROMEADIE ROBBIE
---GRANT INTERSECTS

28

TALLOWOOD DR (LARGO)-FROM 8TH AV SW SOUTH 1 EAST OF INDIAN ROCKS RD

---ZIP CODE 33540
---FOUNTAIN HEAD RD INTER
---SECTS
---ROSEMARY DR INTERSECTS
---HONEY SUCKLE RD INTERSECTS

17

TANGERINE AV (DUNEDIN)-FROM BELTREES AV NORTH 3 EAST OF HIGHLAND AV

---ZIP CODE 33528
608 HARTMAN MYRTLE B MRS ●
733-4061
612 CLARK JOSEPH E ● 733-5928
615 GRAHAM JAMES W ● 733-5896
---WILKIE INTERSECTS

12

TANGERINE ST -FROM 1313 N GREENWOOD AV EAST

---ZIP CODE 33515
1102 FLAIR DRY CLEANING
1104 VACANT
1106 DENSON OWEN 446-2583
1108 TURNER CORNELIUS W 447-1029
1109 MOUZON ROBT
1110 POLLOCK JOHN A
1111 YARN OSCAR S ● 446-8279
SMITH ELZIE JR 444-7023
1112 JERRIDO CATH MRS 442-4797
1113 FRAZIER MADELINE MRS
HUNT ENOCH
1114 MATLOCK ETHEL G MRS 444-7024
1115 HOLMES BERTHA MRS ● 444-5091
1116 JACKSON MARY MRS
1117 PETERSON JOSEPH
1118 INGRAM ANDREW 444-5092
1119 HUDSON JIMMIE 447-2020
1120 LITTLEJOHN ALPHONSO
1121 JOHNSON TOMMY
1122 EVANS ESSIE O MRS
1123 FOREMAN ROBT L
PARKER JOHN L
1126 MILLS MINNIE MRS
1127 JONES CARRIE MRS ●
1128 SMART ALEX 442-6927
1129 O'NEAL LARKIN ●
1130 SHAW JAMES 447-2743
1131 MC BRIDE DANL J 442-1518
1132 FORT ELIJAH 447-2946
1133 LIVINGSTON JACOB
1135 KEITH THOMAS J 447-2860
1135½ HARDLEY JOE
1136 COBB LEOLA MRS
1137 VACANT
1139 CATO WM
---MADISON AV INTERSECTS
1143 BOYKINS CLARENCE ● 447-2300
REAR BOYKINS MAC ARTHUR
1145 KENDRICK MATTHEW
BOYKINS CARRIE
1147 COOK DOROTHY MRS
1149 ZELLNER AMANDA MRS
1151 FORD JAMES
1153 VACANT
1153½ FELTON LONIE B MRS
1155 WARNER BEATRICE S MRS ●
447-2114
1157 SALLY VIVIAN MRS
1201 BLOCKER DOCK ● 447-2292

5

TANGERINE ST -FROM 1323 HIGHLAND AV EAST 2 SOUTH OF LAKEVIEW RD

---ZIP CODE 33516
1500 VACANT
1503 ROMANO JOHN 446-9604
1505 PARSONS JOHN ● 447-1041
1507 JOHNSON WM K ● 443-2461
1508 BRAETH LOUIS A ● 442-6438
1511 WETHERINGTON CASEY J BLDG
CONTR ● 442-1460
1515 SWEIKOW HENRY A ● 442-2917
1516 ECKHARDT CHARLES N ●
446-0339
1518 HUNTER THADDEUS C ● 442-5354
1519 LUNDIN FLORENCE E MRS ●
443-2971
1523 KNOWLES RICHD J ● 442-1350
1527 MC MURRAY SAML F ● 446-9650
1528 SRNKA JOHN ● 445-7663
1531 STEVEL DOROTHY S ● 442-1240
1532 SHETTLE PHILIP L 446-0829
1535 WEBER JERRY J 442-4521
1536 SANDLIN MELVIN L ● 442-2267
1540 VACANT
1541 COOKE RUDOLPH W 447-3039
1543 HAPRELL LEONARD E ● 442-1241
1547 MURPHY FRANK E ● 447-2117
1548 STETLER BETTY A MASON CONTR
● 446-7587
---SATSUMA INTERSECTS

20

TAYLOR AV (FAIRWAY ESTATES DUNEDIN)-FROM 2260 SNEAD AV EAST

---ZIP CODE 33528
1128 FREEBORN JOHN B ● 733-6433
1141 SEDWICK ANDREW WINTER RES ●
1142 WHITEHEAD HULAN E ● 733-2834
1155 SCHULTZ ORLAND E ● 733-2524
1156 TRAIN RUSSELL O ● 733-7245
1164 COPELAND WILLARD C ●
733-6431
1171 STRICKLAND C JOHN ● 733-7513
1174 TEXTER CLIFFORD R ● 733-4571
1183 EWALD FRANCIS G ● 733-5057
1184 STECHIN WADSWORTH S ●
733-2331
1191 ARGYPOS RAYMOND A ● 733-7514
1192 VACANT
1201 BECKWITH WM H REV ● 733-5056
1215 WHELAN EDW A ● 733-6020
1218 VACANT
1230 MC COMBS FRANK H ● 733-6384
1231 BURR MERT C ● 733-6835
1242 KUCIN GEO F 733-2529
1256 BRESNELL EDW L 733-1386
1257 FINNEY HAROLD P ● 733-5174
---PALM BLVD INTERSECTS

34

TEA HOUSE DR (JAPANESE GARDEN MOBL HOME EST)-LOCATED AT 1251 US HWY 19 S

---ZIP CODE 33516
1218 MC KEE EUG F ● 531-2188
1223 VACANT
1224 FISHER CECIL H ● 531-2731
1230 MC COSH WM ●
1267 SOASH MELVILLE D ● 531-3436
1268 HUTCHISON WM ● 531-3627
1275 VACANT
1288 SAINT MARY FRANK
2618 OIEBOLT VICTOR A ● 531-5070

32

TEAL DR (RANCH MOBILE)-FROM LAKE RD WEST 1 SOUTH OF AUTOMOBILE RD

---ZIP CODE 33516
102 ULLMANN WALTER ● 531-5643
103 BOATMAN ROSE MRS ● 531-2757
104 HUNTER MILDRED MRS ● 531-2756
105 FRIES DEWEY R ●
106 HOGGATT ELMER ● 531-1034
107 MAC LELLAN DONALD
108 FASON DORIS MRS ● 531-1032
110 TOREY CLIFFORD W ● 531-1096

26

TEMPLE LA (LARGO)-FROM 2520 W BAY DR NORTH

---ZIP CODE 33540
75 POLLARD ESTHER D MRS ●
584-2836
76 VACANT
104 BARNUM LEE P 584-0109
105 JONES CHARLES D ● 548-5684
---MINEOLA DR INTERSECTS
117 METCALF AMANDA R MRS ●
584-8002
120 MILLER JAMES V ● 584-3740
---DUNCAN DR INTERSECTS
210 SHEA JEROME F 584-6735
217 REICHARD ELSA MRS ● 584-4523
222 DODSON ROY E ● 584-2573
231 LILE VERNON J ● 581-2720
234 VACANT
---N MINEOLA DR INTERSECTS
246 HARMON EDITH C MRS ● 584-2577
258 TOLAND ALF L ● 584-4063
259 TROWE MATHILDE C MRS ●
584-2497
260 MEDFORD DONALD ● 584-5302
---INDIAN AV INTERSECTS

5

TEMPLE ST -FROM HILLCREST AV EAST BEY CITRUS AND LIME

---ZIP CODE 33516
1383 VACANT
1384 STAVER HARRY W ● 446-1216
1387 TAYLOR A DAVID 442-8858
1388 BURCH JAMES T ● 442-5558
1392 LONG LLOYD E ● 442-4963
1393 MARTIN THOS J ● 442-5436
1394 LANKFORD JOHN R ● 442-3311
1397 VACANT
1398 HAGEL NORMAN B ● 446-8846
1404 SCHULTZ WM H ● 444-3093
1405 CONNELL WM B ● 444-9561
1408 BERRIN LILLIAN M MRS ●
444-3091
1409 GRANDWILLIAMS LOUIS J ●
442-0311
1412 FORMANEK JOSEPH F ● 447-4274
1415 LINDEN JOHN R ● 442-8212
1416 HALEY LOUIE W ● 444-2852
1419 HEINS ROBT D ● 442-4086
1420 HARRISON JEANNE MRS ●
442-2853
1421 KRONHOLM PAUL B ● 443-8701
1425 AYRES ORVILLE W ●
1429 MANGOGNA PETER ● 444-9092
1340 BENNETT EMMA V MRS ●
447-4445
1433 KNOWLES WILLIS H 443-4462
1436 WELLS RICHD P ● 442-0551
1437 DEWEY IDA M MRS ● 444-9091
1441 MOIST WALTER A ● 444-9004
1444 POTTS EDNA L MRS ● 444-1342
1445 MARCELL CATH B MRS ●
444-9001
1448 FORSANDER JOHN E ● 442-2442
1449 MORROW RAYMOND W ● 446-2169
1452 SHERRILL BEATRICE M MRS ●
446-0902
1453 WEST ARTH E ● 446-2868
1456 PATEMAN HARRY N ●
1457 HOFFMAN HOWARD B ● 442-6403
1460 SMITH ROGER H ● 446-2032
1461 AINSWORTH GEO O ● 443-5602
---HIGHLAND INTERSECTS

33

TEMPLE TER -FROM 1 BLK NORTH OF 2190 NOTTINGHAM DR SOUTH (NUMBERS IRREGULAR)

---ZIP CODE 33516
1932 SMITH ROBT D ● 531-4772
1938 RUGGIE WM H ● 531-3872
1939 BARNETT EVERETT L ● 531-4711
1944 PARKE DONALD A ● 531-3814
1950 WIESNER JOHN H ● 531-2786
---NOTTINGHAM DR INTERSECTS
1957 HILDEBRANDT EDW ● 531-3988

HART-SCHAFFNER & MARX
NUNN-BUSH SHOES
512-514 Cleveland St., Clearwater
Shorts INC.
EVERYTHING FOR THE WELL DRESSED MAN
Tel. 446-5927

TEMPLE TER—CONTD

1962 BUHRLE JACK • 531-3850
1963 BURE FRED G JR • 531-3908
1968 VACANT
1969 SAGLIBENE JOSEPH • 531-4718
1981 BURGE ELMER E • 531-3905
1987 GIMBRONE LOUIS J • 531-4757
1992 LAMY CHARLES F • 531-3833
1998 LAPP ROGER J • 531-2728
---GROVE PL INTERSECTS
---NOT OPEN
2019 BRITT BETTY M MRS • 531-4505
2020 WOFFORD WM C • 531-4533
2025 THORPE NEVA E • 531-6311
2026 WILEY HUGH E • 531-3947
2031 BERRY JUNIOR • 531-2384
---ORANGEWOOD WAY BEGINS
2032 BRACE FREDK E • 531-4759
2038 CLARK ALBERT M •
2043 ANDERSON W C • 531-3976
2044 PILLOW ROBT G • 531-3966
2049 HARRISON ABR • 531-3936
2050 RIGNEY RANDOLPH W JR • 531-2745
2055 KEAPNEY ISABELLE A MRS • 531-3080
2056 GOODBAR WM R •
2059 WALLIS GEO A • 531-4790
2062 WHITE ROGER J • 531-3898
2065 HARLOW HAROLD F • 531-4751
2066 SIEH JOHN H • 531-6535
2071 TOUCHTON HAULIE G • 531-3018
2072 RUSSO JOSEPH J • 531-3998
2077 MC CARTHY LOUIS J • 531-3958
2078 STARR GWENDOLINE M MRS • 531-1317
2083 GUNELLS JARRELL D • 531-1233
2086 PRATHER JERRY R • 531-3956
2089 PRIDE RONALD D • 531-4541
2095 PROUTY HIRAM E REV INT DEC • 531-4787
2096 HEALD RILEY H REV • 531-3928
2166 COTE MALCOLM K • 531-4735
2171 MOGER HARRY I • 531-4780
2172 COLLINS E JAMES • 531-5737
2178 ZIMMERMAN CLYDE A • 531-6246
2179 BEAL HOMER • 531-3873
2182 KLEIN WALTER S • 531-3805

47

TENNESSEE AV PT 27 -FROM 1225 BAYVIEW BLVD WEST

---ZIP CODE 33515
3008 BARTH CON F • 726-4506
3012 HARPER WILLIE F •
3016 VACANT
---MEADOW LARK INTERSECTS

23

TERESA DR S (LARGO)-FROM 1410 TERESA DR N EAST

---ZIP CODE 33540
209 HORN GUENTHER D • 584-1605
219 DIEHL FOSTER G • 581-4494
239 SWITZER NORVELL • 581-4540
240 SCHUCHMAN ANNIE T MRS • 581-4852
249 SMITH LLOYD B • 581-4695
309 BUCKLEY ROY A • 581-5184
310 MC LEAN FRANCES T MRS • 581-4454
319 UHLMAN FRED • 584-8036
320 PALES ANNA MRS • 581-4281
329 MC GILL WM H • 581-5449
330 CHAMPAYNE REYNOLDS 584-3488
339 HILLIER JANE L MRS • 581-3046
340 VAN ZANDT ISAAC • 581-4549

23

TERESA DR W (LARGO)-FROM 161 REGINA DR N SOUTH

---ZIP CODE 33540
1359 SRARKA JOHN A • 581-4342
1409 KOWALYK JOHN T • 584-1000
1410 JENKINS ROSE W MRS • 581-4135
1419 WILLIAMS LEON S W • 581-4741
1429 STEWART CLARICE L MRS • 581-3093
1439 HORN OTTO • 581-5238
1440 REDERSEN PERCY S • 581-4028
---TERESA DR BEGINS

47

TERRACE DR -FROM 1756 EVANS DR EAST 2 NORTH OF STATE RD 590

---ZIP CODE 33515
2666 MORRELL ALBERT B • 726-2424
2678 JOHNSON PAUL R • 726-2263
2711 CRAFT ARTH B • 726-1460
2714 SROONER B DALE 726-2347
2718 TRANSIENTS
2723 WATTS RUFUS H 726-3733
---LUCAS DR INTERSECTS
2734 KRUMREI HAROLD P • 726-2165
---THOMAS DR INTERSECTS
2746 TIBERT ERNEST A •
2747 FORD J LOREN • 726-3696

37

TERRACE DR E -FROM DREW NORTH 1 EAST OF BELCHER RD

---ZIP CODE 33515
214 KOOSHIAN GARY G 442-6666
215 VACANT
216 CARDERO NESTOR M 447-3397
---NORMAN DR ENDS
217 CLAPP RICHD E 442-4002
221 BRADLEY TIMOTHY R
226 DRAKE FRED A • 444-7964
227 SPANKIE DANL F • 422-0739
230 VACANT
235 RRICE EARL J • 442-1436
241 MC LEMORE TRAVIS D • 447-2969
249 ARNOLD JOHN B • 442-9783
ARNOLD GARY B
---GRANGER DR ENDS
301 CERAL HELEN MRS 446-0424
305 FONT JOSE • 442-5476
309 GREEN LAWRENCE 1 • 443-8902
310 RAY TROY B • 442-6486
313 BEARDSLEY JOHN T • 447-3147
317 BYLER ROLLAND R • 446-8877
---TERRACE INTERSECTS

37

TERRACE DR N -FROM 309 BELCHER RD EAST 4 NORTH OF DREW

---ZIP CODE 33515
2207 VACANT
2214 MC VANEY HARRY W • 447-3817
2215 RRITCHARD DEWEY R • 445-5484
2220 BRAND GLADSTONE • 442-7576
2221 BURKE WALTER P 446-8762
2226 HORRS WM F • 442-8474
2227 RUSSELL THOS F • 445-5482
2232 ANDERSON FREDK W • 442-3772
2233 HARTZ WILSON F • 445-5481
2236 HENSCHEN FRANK F •
2237 FEATHERS EDW L •
2240 MURPHY WALTER E • 446-8000
2241 O'CONNOR JAMES L • 442-5717
2244 BAGNALL GEO Q • 442-0782
2245 HOLLAND COOPER L • 442-3062
2250 ZIMMERMAN WALTER W • 447-3910
2251 HAYFORD CURTIS L • 442-6861
2256 GOELZ JACK •
2257 BASILE JOSEPH A • 447-2118
2260 CROMER EDWIN K • 447-1122
2266 FAUST ROBT F • 447-1308
2267 ERNST WM • 447-1903
2270 MAC LEOD RUTH 1 • 442-6297
2271 EEISLER JOSEPH L • 442-8733
2275 COBB HOMER R • 447-1075
2276 DAVIGNON ROLAND A • 442-6295
2279 SERMOLT CHARLES R • 447-1971
2280 HALLISEY JOHN F • 442-7575
2286 JOHNSON HURLEY D • 442-6298
2290 FARNSWORTH DAVID J • 442-0633
2294 EGOLF CARL R • 447-3841
---E TERRACE DR INTERSECTS

14

TERRACE RD -FROM N BETTY LA EAST OF KINGS HIGHWAY 1 NORTH OF OVERBROOK

---ZIP CODE 33515
1300 TORBERT JOSEPH L JR • 442-6696
1301 WESER WALTER M • 645-4725
1304 BURROWS WALDO 1 • 442-6592
1305 LORING RICHD G • 442-9738
1308 NEASE WM M • 442-6693
1312 MASSEY ROBT R • 442-6694
1313 SELBY CHARLES E • 445-4722
1316 VACANT
1317 LANDIS DARRELL R 445-5203
1320 ARMSTRONG WALTER 442-3452
1321 THOMAS OWEN W • 446-8280
1324 LA FREDO JAMES V • 442-6593
1325 EHLER D WM • 445-5871
1328 WALLACE DUARD L • 443-6084
1329 ALFORD DALLAS T • 445-5201
1332 LESTER WILLARD W • 442-6757
DAVIDSON ELMA H MRS
---POLLEN RD INTERSECTS
1340 VACANT
1341 HAGEN BURTON L • 445-8753
1344 APPLETON BERNARD M • 445-8962
1345 ANDREWS LEROY H • 445-8862
1348 FARRAR WM B • 446-5626
1349 NORRIS ROY H • 445-8861
1352 RICE ELZA L • 442-5011
1353 GARRETSON BOBBY L 445-8853
1356 HAUSEN ROLAND F • 443-2704
1357 VACANT
1360 FUNK ROBT F • 443-2702
1361 SCHOENTHALER GEO W • 445-8911
1364 ROWELL WM H JR • 446-6829
1365 HILLHOUSE JAMES D • 445-8852
1368 DANIEL GARY E • 446-8680
1373 HANGER J DALLA •
---KINGS HWY INTERSECTS

19

TERRACE RD (DUNEDIN ISLES DUNEDIN)-FROM 1379 GLADYS CIR SOUTH

---ZIP CODE 33528
773 CLARKE GLENN H • 733-7367
774 BOYLE JOHN L • 733-5045
775 DUNHAM FLORENCE V MRS • 733-9187
777 BRANNON COY H • 733-4690
778 RINELLAS ENTERPRISES INC BLDRS 733-3720
FORNEY HARRY L • 733-3720

Cold Storage Vaults
SINCE 1912
clearwater laundry & cleaners
601 GRAND CENTRAL ST.

United Delco
AUTO ELECTRIC
ELECTRIC AUTO-LITE SERVICE
115 S. GREENWOOD AVE., CLEARWATER
TEL. 446-3061

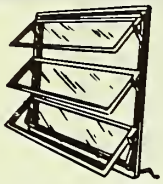

Clearwater Window & Specialty Co., Inc.

ALUMINUM AWNING WINDOWS

STORE FRONTS

MIRRORS BATH ENCLOSURES

SLIDING GLASS DOORS

WINDOW REPAIRS

205 N. GARDEN AV.

P. O. Box 1206 Clearwater

PHONE 446-8365

GEO. H. HARBISON, Pres. MANLEY M. MALLETT, Sec. - Treas.

GEO. H. HARBISON, Inc. *Realtor*

1203 S Fort Harrison Av. Clearwater Phones 446-1346 and 446-8698

MLS

TERRACE RD (Dunedin Isles Dunedin) —CONTD

781 HOWARD BENTON E • 733-7189
782 JOHNSON THOS F • 733-7184
784 ARTHUR PAUL C • 733-5631
785 DAVIS JAMES C JR • 733-3820
786 SMITH JOHN W • 733-2026
787 WILBUR JENNIE J MRS • 733-7190
788 LEWBERS MYS M • 733-9188
789 NO RETURN
790 MILLER MILDRED P MRS • 733-7188
791 NORDBERZ HARRY D 733-8102
793 BURGESON ARTH E • 733-1523
794 SCHNELL WM J • 733-3285
796 GUTH CHARLES E JR • 733-3410
798 WALTER ROBT A • 733-2440
799 ALLEN WM B • 733-2704
800 MASHBURN LILLIAN R MRS • 733-7264
806 REMMY FREDK K • 733-5874
810 JONES DONALD S • 733-5581
811 STRANER FRANK L • 733-3363

47

TERRACE VIEW LA (KAPOK TERRACE)-FROM N HAINES RD WEST ½ MILE NORTH OF GULF-TO-BAY BLVD

---ZIP CODE 33515
---MOSS AV INTERSECTS
3034 BENSON CARL • 726-4227
3041 COLLINS ERNEST C • 726-4438
3046 JONES JAMES L • 726-2623
---GLEN OAK AV INTERSECTS
3047 HILDINGER WALTER W • 726-1046
3053 VACANT
3057 MUSSMAN LESTER B • 726-2784
3063 VACANT
3069 LANGFORD JOEL P • 726-1738
3074 ZINK R RICHD • 726-2872
3075 GRADL ANNA MARIE MRS • 726-2329
3080 MANSFIELD SAMSON D • 726-3512
3081 SHONTZ STEWART R • 726-1643
---HAINES RD INTERSECTS

19

TEXAS AV (DUNEDIN)-FROM RINEHURST RD EAST 1 NORTH OF MICHIGAN AV

---ZIP CODE 33528
1238 RICHARDSON CARL H •
1255 FREDERIKSEN EINAR •

14

THAMES LA -FROM BARBARA LA EAST 1 NORTH OF JOEL LA

---ZIP CODE 33515
1411 VACANT
1414 UNDER CONSTN
1415 VACANT
1421 NELSON HAROLD G • 444-5243
1425 RETERMAN ALBERT J • 446-6232
1429 RATTERSON JAMES E • 442-8757
1430 BUTT SHELDON •
1433 JONES CLYDE W • 445-2843
1434 WROTEN ARTH W • 442-7308
1437 DUNWORTH JOHN • 447-2974
1438 KRATOCHVIL CHESTER • 446-2768
1441 HAYES CLARENCE B • 442-3605
1442 VACANT
1445 MATSON TILLIE MRS • 444-5242
1446 SCHRIEBER RAUL C • 447-2857
1449 BERGSTROM CLARENCE N • 446-6973
1450 STEIN LAWRENCE M • 447-3048
1453 FOURMAN RUSSELL L • 442-3290
---FLORA LA INTERSECTS

51

THAMES ST -FROM 1866 MURRAY AV EAST 2 SOUTH OF SUNSET POINT RD

---ZIP CODE 33515
1712 FAIN GEO H • 442-0084
1713 ALLAN FRED C • 442-6334
1716 ROZIER FONA D MRS • 447-3953
1717 WILLIAMS MARGT H MRS • 442-3571
1721 MARTIN BARBARA A MRS • 442-3555
1726 VACANT
1727 TUTTLE JAMES S • 447-3567
1729 BRIM WM F JR • 446-2482
1736 MICHELS LLOYD G JR • 442-9951
1741 FELIX DAVID L • 442-9721
1746 HOMER ROBT E • 442-1854
1747 CARLE GILLMAN R • 442-7967
1752 ANSPACH THOS E • 442-0725
1753 TUTTLE LOWELL K • 442-1695
1658 VACANT
1759 MULVIHILL MATTHEW J • 442-0137
0764 COHEN ABE • 442-0676
1765 HAYNES EUG R • 442-5737
1770 O'NEAL MICHL W • 447-3582
1771 NEVINS JOSEPH H • 442-8412
1776 CLARK PHILLIP M • 446-6889
1777 GUSTAFSON JON W • 442-5829
1784 HARTFIELD LESTER J • 442-5541
1785 UNDERWOOD ROBT D • 442-3679
---KEENE RD INTERSECTS

34

THE COUNTRY PARK

---ZIP CODE 33516
---1ST STREET
103 VACANT
105 KELLY A
111 BURY GEO
115 STANTON HARRY V 531-2210
121 CHURCHILL EDITH MRS 531-2287
---2D STREET
204 ROSE EDW V 531-1341
206 CHURCHILL H DUDLEY 531-2273
207 ERHRAIMSON CHARLES J 531-2570
208 CROSS SYDNEY C 531-2216
211 MERKER MINNIE E MRS 531-4579
213 VACANT
214 LARHAM VIOLET K MRS 531-2208
215 RANDALL FRANK W 531-6212
218 HARTLIEB MABEL MRS 531-2514
220 LUFFMAN CECIL 531-6160
222 COOPER J HARLAN 531-1307
---3D STREET
306 RAINE LEONARD H 531-2248
308 HAZER WM C 531-5700
---5TH STREET
506 JAMES EDWARD L 531-1150
511 BUELL HAROLD S

14

THE MALL -FROM OAKDALE WAY NORTH TO BAY VIEW, 2 EAST OF N BETTY LA

---ZIP CODE 33515
---IDLEWILD DR INTERSECTS
2000 CARUTHERS DAVE R • 442-3633
2048 VON VLACK DONALD G
2052 O'BERRY WM H • 443-6252
2062 WILLIS LAWN SERVICE
WILLIS ERNEST • 445-5101
2062½ JOHNSON RALPH
---ARBELIA INTERSECTS
2076 AMMIDOWN LOUIS V •
2077 LENNON RICHD C 445-8761
2081 VACANT

4

THE MALL (BELLEAIR)-FROM JUNCTION OF BAY VIEW DR AND INDIAN ROCKS RD SOUTH

---ZIP CODE 33516
1001 CRISR MABEL R MRS • 581-3549
1003 GREENE CHESTER I • 581-3619
1005 MILLOTT FRANCIS A • 584-5454
---GARDENIA INTERSECTS
1103 PIERCE GUY T • 584-2664
---PONCE DE LEON BLVD INTERSECTS

58

THE PARKLAND TRAILER PARK (FOR OCCUPANTS SEE 2500 BLOCK BERMUDA AND ARBELIA STS)

47

THOMAS DR -FROM 2754 STATE RD NORTH EAST OF US HIGHWAY 19

---ZIP CODE 33515
1715 VACANT
1721 WHITAKER HARRY S • 726-3915
1728 VENA MICHL • 726-2663
1729 LONG STEWART H REV 726-4210
1732 PETTY CREED H • 726-1086
1733 SEIDL GEO R 726-1062
1736 BLAIR DONALD •
1741 CHAPBONNEAU CAMILLE E • 726-2533
1744 REITER JOHN P • 726-2202
1745 HAMEFTMAN ALINE MRS •
1749 ANDREAS PORTER W • 726-3322
1755 HUDSON FRANK D • 726-3633
---TERRACE DR INTERSECTS

21

THOMPSON AV -FROM 1177 WYATT SOUTH

---ZIP CODE 33516
1716 SPAUGH MILDRED M MRS
1718 SMITTY'S FUEL OIL 581-1959
SMITH H TILLMAN • 581-2185
1722 RUDD IRA W • 581-1955
1722½ CRAWFORD HARDY
BURKE W JOSEPH
1725 BUNDZ PHILIP •
1736 BALGOWAN GORDON G •
1739 FUNK DEWEY E •
1740 PINELLAS ORNAMENTAL IRON WORKS 584-3881
17401½ CHASON EDW 584-3767
---AUBURN INTERSECTS

47

THORNTON RD -FROM 2899 GULF-TO-BAY BLVD SOUTH AND EAST

---ZIP CODE 33516
2873 PARKER FRANK • 726-2236
2881 FORD KARL • 726-2215

CLEARWATER SUN

PUBLISHED AFTERNOONS and SUNDAY MORNING

301 S. Myrtle Ave. Clearwater Phone 446-7131

Seaspire RESTAURANT

Dining Over The Bay
With A View of The Gulf

217 Windward Passage, Clearwater 442-7274

THORNTON RD—CONTD

2889 JACOBSON RUDOLPH FL FNSHR ● 726-2332
2900 BLONDOLALLO PHYLLIS MRS 726-3245
2905 SOLD A
2907 HOLLAND ANDREW ●
2919 ANDERSON CHARLES R ● 726-1781

16

TILDEN ST (DUNEDIN)-FROM VICTORIA DR EAST 3 NORTH OF MAIN

---ZIP CODE 33528
227 WRIGHT MARY C MRS ● 733-9242
229 VAN DOORNF CLARENCE F
233 VACANT
---BROADWAY INTERSECTS
322 HAMILTON MARY A MRS ● 733-1682
328 KIMERY GREER J ● 733-1680
332 CARMICHAEL WM F 733-1681
---SCL CROSSES
350 VACANT
357 ATECH INC OF FLORIDA PAINTS 733-4141
360 MC CARTY HAROLD L FUEL OIL 733-3185
---DOUGLAS AV INTERSECTS
---SKINNER BLVD INTERSECTS

36

TILLEY AV -FROM 833 WOODLAWN SOUTH

---ZIP CODE 33516
1504 SCHAFER ROBT E ● 447-2234
1507 CHURCH OF GOD
1508 COSTON EUNICE L MRS ● 442-8725
1516 AVERA ARNOLD L 442-2857
AVERA RONALD D 442-2857
1517 CHAUNCEY JAMES P 442-3404
1523 BUCK ROLFE A ●
1526 LOGAN CHARLES T ● 442-6552
1528 WOODS MAY W MRS 443-8501
1530 SEVERANCE OLA G MRS ●
1532 SOWELL R IRVING ● 447-3756
1535 SOWELL JAMES L LAWN SERV ● 447-2045
1537 POWERS DELLA H MRS ● 441-4312
1539 BARRINGER JOSEPH
1540 STITZINGER FLORENCE MRS ● 446-0794
1546 SEWELL JAMES K ● 447-3879
---HOWARD INTERSECTS
1554 HANSEN IRENE A MRS NURSE ● 442-4566
1556 HUFFMAN B CONRAD 447-2791
1564 DUDLEY HERBERT L ● 447-3931
1576 YATES WADE L ●
1584 REASONER A
1589 THURMAN ELMER
---BELLEAIR INTERSECTS
1646 ABOVE-ALL ROOFING TILE CO 581-2151
SOUTHERN ROOFING CO 581-3539

21

---HAWKINS BEGINS
1677 CLARK WILFORD
---HALL INTERSECTS
1679 GRILLE STANLEY
1695 MULLIS FRANK
1699 RRATER HOWARD E ●
1701 VACANT
---WYATT INTERSECTS

51

TIMBER LA -FROM SUTTON PL EAST 2 NORTH OF INDIGO DR

---ZIP CODE 33515
2033 HUMPHREY GRANT S ● 733-2433
2034 SWISHER ROBT F ●
2037 SCHISANO CHARLES ● 733-3533
2038 BROWN C WENDELL ● 733-7598
2042 GRUENDER CHARLES F ● 733-5302
2043 NOELKER IDA R MRS ● 733-1026
2046 BILLS FRED S ● 733-7102
2047 WOLFE LESTER W ● 733-4244
2050 HARRISON JOHN M ● 733-6962
2051 RITZMANN ALBERT A ● 733-6690
2054 RHESE EDWIN H ● 733-2320
2055 HADLOCK CLAUDE H ● 733-7896
2058 BAILEY MURRAY S ● 733-3353
2059 BENNETT RODNEY B ● 733-4837
2062 MAY HARRY W ● 733-6878
2063 HAMERSMA AGNES E MRS ● 733-6609
2066 VANDERMEULEN WM ● 733-6665
2067 DONIGAN VERA MRS ● 733-6836
2070 SHIRES IRENE B ● 733-6512
2071 TOOM ALEX ●
2074 ANDRUS DE VERE ● 733-7480
2075 ROACH WM F ● 733-6672
---BLACK OAK LA ENDS
2100 STEWART BERNARDINE A ● 733-2239
2101 MINION STERH H ● 733-7659
2104 MANN EMMA M MRS ● 733-7786
2108 BAHNSEN EDWIN ● 733-5348
2109 PERKINS GEO W ● 733-2773
2111 BUSWELL JAY F ● 733-5091
---FOREST DR INTERSECTS
2112 STEWART WESTLEY H ● 733-7227
2116 HOWARD FREDK N ● 733-5786
---FOREST DR INTERSECTS
2149 KHOHLMANN WM ● 733-4208
2155 WRIGHT FRED ●
2171 UNDER CONSTN

23

TIMMONS TER -FROM HIGHLAND AV EAST 1 SOUTH OF BELLEAIR RD

---ZIP CODE 33516
1510 HUFFMAN ALBERT B ● 442-7008
1514 DEL GUIDICE LEONARD ● 581-4550
1518 TAYLOR AUBREY F ●
1522 VACANT
1526 HENNING ANNA L MRS ● 581-5466
1530 INMAN HARVEY W 584-7992
1534 LANE CHARLES H ● 442-6479
1538 NIEMAN JAMES ●
1542 FAULKNER ROBT E ● 581-4166
1546 LASER ERWIN E ● 581-5367
1550 CLEMONS LORING M ● 581-3056
1554 MOSIMAN DELBERT H ● 581-4386
1558 MERCHANT VIOLET R MRS ● 581-4479
1562 INSCOE P CECELIA MRS ● 581-5312
1566 WATHEY EUGENE A ● 584-2627
1570 SCRANTON FRANCIS J JR ● 581-3967
1574 VACANT

5

TIOGA AV -FROM 1115 LAKEVIEW RD SOUTH 1 EAST OF S GREENWOOD AV

---ZIP CODE 33516
1311 INNES RAYMOND C ● 442-7086
1312 GRIFFON HAROLD B ●
1316 GRIFFON NANCY J MRS ● 442-6667
1319 JOHNSON JONAH W ● 442-6678
1323 STARLES JOHN D ●
1325 HARRELL CHARLES L ●
1328 CORRADO ANTHONY J
1330 NICKELSON WM A ● 442-7721
1332 BARLOW SMITH P ● 442-5057
1334 WOLFE WM J 442-7927
1335 MOON CLEVELAND V
1336 RENFROE MISSOURI N MRS ● 442-5389
1336½ GRIFFIN JOE
1340 VACANT
---SOUTH INTERSECTS
1357 CANLETT VIOLET MRS ● 446-5644
1358 INGRAM ROBT S ● 442-5034
1360 CURLS JAMES H 442-9706
1361 WALTERS ROBT
1363 ASHMORE BERYL T MRS ● 442-4808
1366 RETERSON HILDA A MRS ●
1372 VACANT
1375 POOLE WM H ● 442-9705
1379 GREEK JAMES B 447-3196
1380 ROBBINS RAY L ● 442-7881
1383 MILLER HUFORD ● 446-1953
1384 BEADLE ORIN E ● 442-3536
---(NOT OREN)
1480 TUCKER ZELLIE R MRS ● 442-1711
1483 SESSIONS LOLA L MRS ● 442-6221
1484 THURMAN DENNIS J
1492 O'BERRY HENRY W
1492½ FOOSHE CLYDE T
1494 FAIRCLOTH DANIEL
1496 THOMAS EUG
1498 SMITH MARGT V MRS NURSE ● 446-2847
---WOODLAWN INTERSECTS
---VERNON INTERSECTS
1519 VACANT
1521 ALMAGRO NARCISO T ● 443-6734
1523 REYNOLDS HENRY E ● 443-6731
1529 WRIGHT JAMES R 447-1879
---HOWARD INTERSECTS
1555 THOMPSON GRACE K MRS ● 447-1348
1561 ZAMMERT DAVID N
1562 MALLON EMIL ●
1563 RURVIS LES
1570 MC LEOD RUTH V MRS DRSMKR ●
1571 VACANT
1574 MISNER ETHEL M MRS ● 442-1925
1575 HOHL MARRYAT T ● 442-7905
1579 JACOBY INA B MRS ● 442-1923
1580 TURNER ALVAN P
1583 BIDWELL CHARLES A ● 442-5288
1584 VACANT
1586 VACANT
1587 MILLER GERTRUDE MRS
1592 STANLEY WM H ● 442-9304
---BELLEAIR INTERSECTS

21

---WYATT INTERSECTS
1719 BALDINELLI JOSEPH G JR ● 584-2618
1723 HOLLAND ERVIN R ● 581-1656
1727 ARMSTRONG IRVIN
1731 LAJINESS RALPH WINTER RES
1735 MILLER SALLIE W MRS 581-1550
---AUBURN INTERSECTS

29

TOWN & CTRY MOBL HM PK (LARGO)-LOCATED AT 1915 SEMINOLE BLVD (L)

WARDS

MONTGOMERY WARD & CO.

CLEARWATER'S FINEST ONE-STOP SHOPPING CENTER

BETTER VALUES FOR BETTER LIVING

SINCE 1872

Cleveland Plaza Shopping Center
10 S. Missouri Av.
Tel. 446-7141

PINELLAS COUNTY TITLE COMPANY

EST. 1911

"AS OLD AS PINELLAS COUNTY"

ABSTRACTS OF TITLES
TITLE INSURANCE

MEMBER OF FLORIDA LAND TITLE ASSOCIATION AND AMERICAN LAND TITLE ASSOCIATION

REPRESENTING

TITLE & TRUST COMPANY OF FLORIDA

PHONE 446-5981

641 COURT ST. CLEARWATER

Feaster Memorial Home

GEO. E. FEASTER FUNERAL DIRECTOR

"Perfection In Every Detail"

206 FIRST AVE. S.W. LARGO PHONE 584-7681

ATON MUSIC CO.

OF CLEARWATER INC.

KEYBOARD HEADQUARTERS IN CLEARWATER

1145 North East Cleveland St.

PHONES
446-6541
and
446-9259

DAVIS — BEATTY, INC.

• BUILDING MATERIALS • HARDWARE • PAINTS • ROOFING

966-968 DOUGLAS AVE. DUNEDIN PHONE 733-3141

TOWN & CRTY MOBL HM PK—CONTD

---ZIP CODE 33540
1 STEPHENSON LILLIAN MRS
2 MOSBY RUTH T MRS 584-0115
3 WELNACK JOHN
4 JONES AGNES M MRS 584-1013
5 SEAGER WALTER W
6 WESTHEAD MARGT MRS 581-1554
7 BOWMAN ROBT A 581-1135
8 KORNEMAN HERMAN E 581-3659
9 JERVIS BETTY MRS 584-0670
10 THOMSON ROBT B 581-3387
11 HENNINGSEN HERMAN 581-5111
12 LAWRENCE ALICE MRS 581-2229
13 WIRE MAE E MRS 584-1561
14 BOTTAIR GEO
15 GREISER EDWIN G
16 THOMSON PAMELA MRS
17 DAVIS EVELYN M MRS 581-2129
18 CLEMMER H W 584-7410
19 BATTY LAWRENCE
21 WAITE MARJORIE D
KINNAMON ZELMA MRS
22 TOPORCER GUSTAV 584-7788
23 HUMPHREY LEO L 584-6313
24 WITTREN ROBT F
25 SCHNEIDER RAYMOND M
26 COOLEY WM B
27 HEWITT JOHN W 584-3824
47 LEARCY VELMA K MRS 584-3068
50 BARNHART A L
56 WISE EDW O 584-5966
59 KONARSHE MARTHA G
60 VANDER VEEN GERTRUDE MRS
63 SWIHART ORPHA 581-2057
64 HUFF GEO E 584-4589
65 DROUIN WM J
66 WULEF MARY MRS
68 RIPLEY H F
69 WEEKS JOHN
71 BEROLZHEIMER DAVID 584-4280
72 BECKETT GEO 584-6230
75 ALLEN JOHN
78 HINDLEY JAMES
79 BILLS IOLA MRS
80 STEVENS HENRY
82 WEIKAL CLARENCE
83 GAFRIS JOSEPH
84 WILSON HOWARD
85 WOODS EDNA MRS
SCHWARTZ ZELMA MRS
86 KORCYKOSKI HELEN
87 PARMENTER ALICE MRS
91 PENROSE GEO A
92 LUTZ BARBARA MRS 584-6868
93 JONAS CHARLES F
94 PRITCHETT OLIVER R
95 RANKIN ROBT J
96 FENTON KENNETH
97 KORCYKOSKI JOHN M
98 HENRY ARTH
99 MAC DONALD WM L
100A DODGE ROLAND A
100B HAMPTON GARNER C
101 MC DONALD HARRY A
102 KENAGO MARGT MRS
103 SHULTZ ANTHONY 584-6852
104 MARKIE JAMES
105 IRWINS ARTH
106 BAUCH ALBERT C 584-6020
107 COUVARD ALBERT H
108 BURRUS EDW H
109 TOMS ELMER E
110 CARTER AUTH R 581-4315
111 CLARK LAURA S 581-1080
112 MC MULLEN REGINA S MRS 581-1868
113 KAHOUN FRANK
115 WARR CHARLES T 581-2172
116 BALLARD VALENTINE
117 KLISKEY STEPHEN
118 AVERY WAYNE 584-7055
119 BENNETT RAY H 584-3729
121 CORWIN THEO L 581-1439
122 SMITH SYBIL W MRS 581-1370
123 STEPHENSON GEO
124 WULFF AARON
125 MC MILLAN GEO R 581-2621
126 WEST WM
127 HOLSING EDW
128 WAGNER JOSEPH P 584-4675
129 FINNIGAN JOHN F 584-7770
130 ACKERMAN BEATRICE M MRS 581-2463
131 HEATON ALEX C
133 DE KAY CLIFFORD M
134 KIESLING WALTER J
135 JONES WM R
136 MARSHALL MERRIL B
137 OWENS SAML B
138 BARTON WM J 584-1080
139 GOCKER RUPERT
140 SUTTON CLARENCE
141 NELSON OTTO J 584-1670
142 STAHLEY WM R 584-1774
143 MARTINDALE HERBERT S
145 HURLBURT CLIFFORD S 581-1485
146 WESTPHAL HARVEY
147 BARK GEO
149 MC MICHAEL ELOYD 584-3570
151 SHORES JOHN E 584-6664
152 BLAISDELL RAYMOND W 584-1851
154 SMILLIE JOHN 584-2512
156 KLEIN WALTER C 581-5143
157 YOUTZ MURRAY
158 WORKMAN GOLDIE MRS

51

TOWNSEND ST -FROM 1890 MURRAY EAST 1 SOUTH OF SUNSET POINT RD

---ZIP CODE 33515
1710 WALKER EDW H JR • 442-5349
1713 GOEBEL LOUIS M • 446-8013
1716 BLACK JOSEPH • 442-3218
1717 HALEY ELBERT A • 442-5726
1720 RICHARDS A HANS • 442-7366
1721 MEYER THOS A • 442-9445
1726 SVEC EDW J • 447-3861
1727 CORTESE FREDERICK J • 447-3704
1737 SAUSAMAN ROY L • 442-0277
1741 DELUCO ROBT C • 442-0230
1746 GAINER GENE F • 447-3708
1747 BURTON MINNIE W MRS • 446-2790
BURTON RALPH E •
1753 BRESSLER JOHN W • 442-3301
1758 ESTER EVERETT E • 442-0008
1759 STROSSER JAMES P •
1764 MARKEY WM I •
1765 GAMBRELL LARRY D • 442-8916
1770 CONSIDINE JOSEPH W • 442-7705
1771 EWERTS KARL H 447-3157
1776 BAKER JACK M • 442-0757
1777 BARNARD BURTON L • 446-7940
1784 EVANS CHARLES H • 442-8480
1785 BATES GERALD L • 446-0688

20

TRADE WINDS DR (BAYWOOD SHORE DUNEDIN)-FROM END OF W TRADE WINDS DR EAST 1 SOUTH OF N BAYWOOD DR

---ZIP CODE 33528
543 GRIDLEY PHILIP W • 733-6341
547 OTTO GENEVIEVE M MRS • 733-6339
551 LANG HELENE J MRS • 733-6340
552 MORRISSEY MICHL J • 733-4001
555 JENSON RAUL O • 733-6338
558 RICKETTS CARL • 733-9207
559 SLYH WM A • 733-2021
563 WHEELER BEN E • 733-2019
---CORONADO WAY BEGINS
567 WILLSON GERTRUDE A MRS • 733-2022
568 TREPANIER HENRY S • 733-2037
571 ROSE WALTER B • 733-2020
575 MC GHIE ALEX S • 733-2035
579 VERBURG CARL E • 733-2036
---DEL RIO WAY BEGINS
585 HOLTON LEE • 733-3313
589 MILLER HERBERT F • 733-3314
593 HOWARD CHESTER C • 733-3315
595 WILLIAMS E JOSEPHINE MRS • 733-3316
---E BAYWOOD DR INTERSECTS
---BAYSHORE DR INTERSECTS

20

TRADE WINDS DR W (BAYWOOD SHORE DUNEDIN)-FROM TRADE WINDS DR NORTH 1 WEST OF CORONADO WAY

---ZIP CODE 33528
2450 CARTER PAUL C • 733-3432
2456 SWEENEY WM J • 733-3980
2460 EBINGER THEO J 733-1770
2466 SPRINGER HAROLD A • 733-6796
2469 HARMAN RICHD J • 733-4422
2472 PUTT FENIMORE E • 733-7979
2475 ZIPOY FRANK J • 733-4476
2476 O'BRIEN MARY M MRS • 733-7978
2479 SOPER RAYMOND H • 733-4474
2482 SCHROEDER MAUDE H MRS • 733-4314
2483 SWENSON ARVID N • 733-4581
2489 KOCH A WINTER RES •
2490 WEMPLE BARNEY J •
---N BAYWOOD DR INTERSECTS

21

TRAILER CITY -AT 1650 S CLEARWATER-LARGO RD

---ZIP CODE 33516
4 MORRIS IRL N 584-6272
5 ROCKWOOD JULIA MRS WINTER RES 581-1409
6 BRIGGS ROBT 581-1267
7 GERMAIN LORETTA B MRS WINTER RES 584-6845
8 VEGIARD MARIAN MRS
9 ZEIGLER CLARA MRS
10 STEWART ELSIE M MRS
10A MESSER ELEANOR L MRS 584-0773
11 MURRAY LEONA MRS WINTER RES
11A BUGBY LLOYAL WINTER RES
12 NELSON EFFIE E MRS
12A GROENING ROSE E MRS
13 STEVENS CLETA F MRS
13A GIBSON WM WINTER RES
15 MC KINLEY ALLIE A MRS
18 NEITO ELIZ D MRS 584-6248
19 NEAL LON WINTER RES
20 WILSON DWIGHT WINTER RES
21 BECK ELDON WINTER RES
22 BRISTOL BEATRICE M MRS
23 BRZOZNOWSKI FELIX WINTER RES
25 WORDEN CLARENCE W
26 UNDERWOOD E LE ROY WINTER RES
29 THOMPSON GEO
30 GARDNER CLARENCE G
32 DENNIS ORVAL WINTER RES
33 STARKEY BEN
34 DAVIS FRED WINTER RES
35 JAMES FRED WINTER RES

GEORGE P. BELLIS

There Is No Substitute For . . . QUALITY WORKMANSHIP

•

WALL COVERINGS

•

FOILS

•

MURALS and SCENICS

•

Call Before 8:00 AM or After 6:00 PM

Tel. 442-2471

•

830 TUSKAWILLA ST.

1212 CLEVELAND STREET

Homer Realty

REAL ESTATE AND GENERAL INSURANCE

Telephone 442-7187

The Power to Please!
FLORIDA POWER CORPORATION
YOUR TAX-PAYING, INVESTOR-OWNED ELECTRIC COMPANY

TRAILER CITY--CONTD
36 ULRICH CHARLES
37 SCHWAUB ALBERT WINTER RES
39 MIERLEY JOHN S WINTER RES
40 KERR PETER WINTER RES
42 MOORE RAUL WINTER RES
43 STEELMAN HOWARD A
44 RRESTON EMMA MRS
45 RUMMELL LEO WINTER RES
46 FONTAINE ADELARO 584-0759
48 THAW GRACE MRS WINTER RES
49 BEAM EARL WINTER RES
51 MC KINLEY REX WINTER RES
52 DENNIS ORVILLE
54 ALLEN BESS MRS WINTER RES
584-6334
55 CLARK ROBT WINTER RES
56 MILES MARGT MRS WINTER RES
58 ZINNS EDW WINTER RES
60 HUSTED HARRY L WINTER RES
61 VANA JOSEPH WINTER RES
62 NELSON ARTH J
63 FERGUSON ANNIE S MRS 584-7486
64 GEIGER OLEITA K MRS 581-3392
65 MC BRAYER STERLING WINTER RES
66 BUSH DAISY C MRS WINTER RES
67 COSTELLO LOUISE MRS WINTER RES
68 HUCKLEBERRY CECIL WINTER RES
69 ALORICH EDW E WINTER RES
70 MILLARD JOSERHINE MRS
71 CUNNINGHAM REBA MRS WINTER RES
72 SARVER IRA
74 FREEMAN MILTON A 584-1633
75 CHIPLEY THOS G
76 CHRISTENSEN NIELS E
77 JOST RETER WINTER RES
78 JOST JOSEPH WINTER RES
81 GRAVING WM WINTER RES
82 TUMAN JOHN WINTER RES
83 HIZER JOSEPH WINTER RES
84 RAE CHRISTINA MRS WINTER RES
85 HOORINGARNER DON
86 OLIVER RUTH MRS
87 LOYD CHARLES I
88 MATTERN A C REV
89 HOLLINGSWORTH HAROLD
90 BENDER ROYAL
93 FIRRITR FLOYD WINTER RES
94 HALSEY WM E
96 MC KINLEY ROXANNE MRS WINTER
RES
97 FERRIS MYRA MRS WINTER RES
98 FOLLIN FAYE MRS
99 REED ROBT
102 BURCH HUDSON WINTER RES
104 WASSON GLENN WINTER RES
105 BOY VICTOR
107 BAIRD GEO WINTER RES
109 LAMAR ROLAND WINTER RES
110 GOBLE AUGUSTA A MRS 584-7777
111 WEBBER GEO A
112 HOLLIS CARL J WINTER RES
113 DINNEEN CHARLES J
114 JACKSON NORA MRS
115 O'BRIEN JOHN WINTER RES
116 SMITH LEVI WINTER RES
118 WEIGLER ZANA W MRS 584-7280
119 RECK ARCH A RETD 581-1564
120 LUTTON GLENN WINTER RES
121 MALCOLM JAMES WINTER RES
122 AMSDEN COLBY B
123 BARKER ELSIE
124 CARLSON CHARLES WINTER RES
125 MILLER ORVILLE WINTER RES
127 GERBERS WALTER WINTER RES
128 POST EDNA MRS WINTER RES
130 HAURT RAUL
131 NATHAN ROBT
132 NIXON LILLIAN MRS
133 WILSON CORINA MRS WINTER RES
134 DEWEY DONALD WINTER RES
135 SMITH BERNARD C
137 DUGUID JAMES
140 STORY CHAUNCEY B 445-7183
141 MC KINNON PEARL MRS
142 FOLKARD CECELIA WINTER RES
144 VAN DAALWYCK MARTIN WINTER
RES

23

TRALEE ST (LARGO)-FROM E BAY DR
NORTH 1 EAST OF 6TH NE

---ZIP CODE 33540
---2D AV INTERSECTS
200 ND RETURN
201 REARSON A •
210 JONES EARL •
211 GORGEN ROBT D •
220 LIBENGOOD ROY H • 581-2402
221 CLAYTON GEO L JR • 581-1726
231 PETRI ALBERT R • 584-0866
241 LOWE LOUIS T • 581-2079
300 SULLIVAN LEO C • 584-5156
310 LUTZ EARL G • 581-3307
330 ENSOR MARGT R MRS • 584-0451
340 BEDFORD LAURA C • 584-1308
400 BEDFORD WALTER C • 584-3616
410 DIXON ISAAC A • 584-5257
420 MITCHELL CHARLES H • 584-2211
421 JOHANNES JAN H 584-5439
431 PITTS DEAN O 581-5472
441 MOORE LAMOIN • 584-3296
---5TH AV INTERSECTS

26

TROPIC BLVD E (LARGO)-FROM W BAY
DR NORTH 4 WEST OF 14TH NW

---ZIP CODE 33540
54 SPOTTS GERALDINE M MRS
56 CRMPLER CLYDE
58 LANDIS MARTHA 581-4785
82 BLANCO NORMAN 584-7496
124 TUTEN CONNIE A • 581-1838
148 DRAKE FLOYD M • 584-0891
196 ANGENTO CHARLES • 584-6582
208 TRONCO CHARLES C • 584-8198
290 O'BRIAN HELEN M MRS •
584-7596

26

TROPIC BLVD N (LARGO)-FROM 17 W
TROPIC BLVD EAST (NUMBERS
IRREGULAR)

---ZIP CODE 33540
265 ECKSTEIN ANNA MRS • 584-7238
1969 GIZICKY THEO F • 581-2896
1893 SHELDON RICHD I • 584-6198
1871 BROOKS EUG S •
1869 HAYMAN J ROBT • 584-7063

26

TROPIC BLVD W (LARGO)-FROM 1503 W
BAY DR NORTH 1 WEST OF E TROPIC
BLVD

---ZIP CODE 33540
97 VACANT
133 ANDERSON ROYD • 581-1737
134 BENDEROTH ROBT A • 581-3587
156 MISENER CARL H • 584-2467
190 VOLLRATH GUSTAV • 584-0661
199 STRONG HILDEGARDE M MRS •
584-4325
225 LEACH, RAYMOND S • 581-3225
226 HOLDMANN FREDK P • 584-8233
247 CRESPO ESTANISLAS S •
581-3596
248 HOADLEY JOHN B • 584-4778
251 CREASEY GEO P • 584-1271
---N TROPIC BLVD INTERSECTS

34

TROPIC HILLS DR -FROM 900 US HWY
19 WEST

---ZIP CODE 33516
---BURMA AV INTERSECTS
2548 CAMILLERI RAUL • 531-4877
2549 MEROW LESTER D • 531-5152
---CARACAS AV INTERSECTS

28

TROTTER RD (LARGO)-FROM 2350 8TH
AV SW SOUTH

---ZIP CODE 33540
827A KLEIN ESTHER M MRS
827B WRIGHT RUTH D MRS • 584-2636
---ELYRIA AV INTERSECTS
924 VACANT
---ELYRIA AV BEGINS
972 JOLLEY EARL D • 584-3313
973 SHEESLEY IRVIN M • 584-2976
996 MOSER EDW J •
1019 DANIELS DARRELL 561-3803
SIGNDR THDS
1037 AKIN JAMES E • 581-2974
1055 NIGHTINGALE WM A • 584-3789
1133 LAURIE MARTIN J 584-4037
---NOLAN DR ENDS
1134 FULLERTON JOHN J • 584-5104
1135 JOYCE THOS E 584-0758
---13TH AV INTERSECTS
1337 CARRITA ZACHARY • 581-3504
1381 VACANT
1396 ZINN REINHOLD • 584-2965
1486 WHEELER HENRY W • 581-1680
1501 SAINT PATRICK'S CONVENT
584-4641
1507 SAINT PATRICK'S SCHOOL
1511 SAINT PATRICK'S CATHOLIC
CHURCH
1538 BRADY WM P • 584-2967
1582 DOPMAN JAMES B • 584-5101
---DRYER RD INTERSECTS
1684 UHLER CARL L • 584-2180

39

---17TH AV ENDS
---ADRIAN AV BEGINS
1700 CORRELL STANLEY A •
1723 LAWRENCE HARVEY P
1734 BOWEN ROYAL I •
---18TH AV ENDS
1863 YOUND MARIE M •
---HILLSDALE AV BEGINS
---19TH AV ENDS
1920 CHAVIS BERRY
1948 RICARD ARMOND J • 584-3215
1966 PRIERLY CHESTER J • 584-5561
---20TH AV INTERSECTS

25

TUCKER ST (SAFETY HARBOR)-FROM
635 1ST AV N SOUTHEAST

---ZIP CODE 33572
105 WERNER JESSIE J MRS •
726-1244
121 FOVA WM •
129 GREEN HYMAN 726-1704
---CORNISH AV INTERSECTS
205 BISHOP A J JR • 726-3244
---VIRGINIA AV INTERSECTS
225 HOWELL JANIE H MRS •
230 RENGO WM M •

ELI WITT CIGAR DIVISION, HAVATAMPA CIGAR CORP.
Wholesale
•
Tobaccos
•
Drugs
•
Sundries
•
Paper Products
•
Vending Machines
Phone
446-5041
835 CLEVELAND COR. PROSPECT AV

CITY CAB OF LARGO INC.
24 HOUR SERVICE
•
ANYWHERE ANYTIME
•
ALL PASSENGERS INSURED
•
OFFICE and TAXI STAND
101 1st ST. S. W.
LARGO, FLA.
PHONE
584-1331

SULLIVAN & KING ENTERPRISES, INC.
Bonded Fruit Shippers—Gifts and Tropical Candies
Florida's Finest Taste Treats
1799 U.S. Hwy. 19 North, Tels. 726-4569 - 726-2388

SULLIVAN & KING NURSERIES
Construction Equipment Contractors—Fill—Grading—Sodding
Mowing—Complete Landscaping Service
Featuring The Tropicaire Nursery
1799 U.S. Hwy. 19 North, Tels. 726-2388 - 726-4569

AIR CONDITIONED
Pelican Restaurant
ON CLEARWATER BEACH
Fine Food — Excellent Service
LUNCHEON, DINNERS, COCKTAILS
LIQUOR STORE
"OPEN YEAR AROUND"
470-72 MANDALAY AV. (CB)
PHONE 442-3151

CLEARWATER 446-9189
Your Pinellas County Dairy Number
HOOD'S MILK
2067 CALUMET
CLEARWATER 446-9189

TUCKER ST (SH)—CONTD
235 GOOCH DE WITT R III ●
726-4223
245 PARKER JOHN J ● 726-3173
280 HASTINGS THEO R ● 726-2268
---VIRGINIA INTERSECTS
283 BROWN ALBERT L
289 MELSER JAMES P ● 726-1968
303 BROWN ADAM E ● 726-2101
310 MONROY MILDRED ●
320 MARKERT JOHN J ●
332 BRANSTNER CHARLOTTE F MRS ●
726-3553
ABLES GARY 726-4512
342 HANSEN PHILIP H ●
---BAYSHORE DR INTERSECTS
354 JOHNSON MATILDA F MRS
726-2212
---ZIP CODE 33515
---BAYSHORE DR INTERSECTS

37

TULANE AV (DREW HEIGHTS)-FROM
1800 DREW NORTH BEY HART
(NUMBERS IRREGULAR)

116 FOREHAND L PAUL 444-4434

3

TURNER ST -FROM CLEARWATER BAY
EAST 1 SOUTH OF ROGERS

---ZIP CODE 33516
---LIME AV BEGINS
25 SOUTH SHORE APARTMENTS
1 ORR RUTH E MRS
2 SNYDER GRACE B MRS ●
446-0083
3 TRANSIENTS
4 CAREW GLADYS MRS 442-5371
5 KANE GEO F 442-8929
39 DAVIS JAMES A ● 443-4933
---ORANGE AV INTERSECTS
100 VALOIS HELEN L MRS ●
110 HAWKINS A MONA ● 442-2594
114 VACANT
114½ VACANT
---BAY AV INTERSECTS
201 FLORIDGE JOSEPH V ● 442-1893
209 WORK ROSALIE W MRS ● 442-3346
209½ HENRY SHELWOOD
210 FIRST CHURCH OF
CHRIST-SCIENTIST 446-2079
213 SNYDER RUTH 442-9392
215 TRANSIENTS
215½ FIGGER F BELLE 447-1787
221 VACANT
---OAK AV INTERSECTS
300 MOORE M LOUISE MRS ● 447-1545
BOYD EDITH
B WOODWARD CONNIE MRS
300½ TRANSIENTS
306 GREY OAKS APARTMENTS
1 CARLEY CHARLES W
2 VACANT
3 HERMES EDW
5 JENNINGS ESTHER L
4 BERGBOWER HUBERT
5 COLPITTS CHESTER 443-2041
6 VACANT
7 MORAN EDNA
307 PETERS MINNIE E MRS ●
442-1503
REAR MC ARTHUR MABEL 442-4456
313 JAMES APARTMENTS
1 KORMAN ALMEDIA G MRS
447-1696
2 BELL JOHN H 442-2075
3 RICHARDS ANNIE M MRS
442-7406
4 BROWN NELL M 446-7206
5 TRANSIENTS
6 MEYERS MARY MRS
7 MOORE ANNA L MRS
8 AHLSTROM ESTHER C
9 WALKER DAVENA B MRS
442-5982
10 WILLIAMSON ARMONELLE S MRS
442-6753
11 VACANT
12 RECORD DONALD
13 HERRBEIN LYNN MRS
14 SCHAEFNER PERRY B REV
15 VACANT
16 HURFORD JOHN
319 VACANT
---PALM AV INTERSECTS
411 FIRST METHODIST CHURCH
446-5955
METHODIST DAY SCHOOL
412 GRENELLE EDWIN W ● 447-2181
412½ VACANT
414 BUCK JANE R MRS ● 447-2295
422 HILL TOP APARTMENTS
1 VACANT
2 RANEY ALINE M
3 TRANSIENTS
---FORT HARRISON AV INTERSECTS
505 DIMMITT LARRY INC PARTS DERT
511 DUNN MARGT D MRS MUS TCHR ●
447-1667
512 GROTSKY PAUL 446-0698
512½ TAYLOR C G
518 DUVAL HUBBARD F 442-9344
518½ EUBANKS ELIZ W MRS ●
442-9277
524 BAUER MADELYN J MRS ●
524½ MORRISON PAUL
VACANT
---INDIANA AV BEGINS
---ACLRR CROSSES
600 TRAGOS JAMES G 442-8307
600½ SHAW EDDIE
603 WHITEHOUSE STEWART M 442-4431
606 WALLACE HAROLD S ● 446-2676
609 HARDIN LELAND S ● 442-2888
615 HAMILTON MARVIN L ● 442-2233
619 BURY GEO F ● 442-2232
627 CONNORS BERTHA M MRS
628 UNITY-CLEARWATER SUNDAY SCH
RMS
629 JOHNSON ANNA A 447-3180
631 UNITY-CLEARWATER 446-7232
635 SATTERLEE NELLE H MRS ●
636 WASHBURN EDNA M MRS ●
442-1945
643 HERWAT LEONARD C
645 VACANT
649 SUN HEATING & AIR
CONDITIONING OF CLEARWATER
INC 443-8511
---EAST AV INTERSECTS
---SCL RR CROSSES
701 NAVIGATE INC DESIGN ENGS
447-4128
706 UNIVERSAL CIGAR CORP STGE
709 JAMES VENETIAN BLINDS MFRS
446-1289
GREEN HARRY

7

---MYRTLE AV INTERSECTS
800 HART MARIE K MRS ● 447-1698
801 YOUNT CHARLES L
802 WAMBLES HERMAN G
802½ WAMBLES EILLY P
803 STOUNE JIMMIE L 442-2751
804 DE ARMOND LOUIS J ●
804½ VACANT
805 ERRICKSON ALBERT W ● 442-2750
806 SCAFF CLARENCE L ● 443-4444
806½ VACANT
807 CURA ELIO F 443-4445
SCHREINER LAVONA MRS
807½ BISHOP PEARL E MRS 443-2251
FERNANDEZ ALPHONSO
808 SMITH FRANK E ● 447-1990
808½ MEISTER CLARENCE H 442-5667
809 POLTOCK JOHN A ● 447-1756
809½ LYTLE DONALD E
CALDWELL RAYMOND T
810 WOODIE WOODROW W ● 445-1074
810½ SANDOVAL JAMES
811 ADKINS EDITH E MRS ● 443-4443
811½ FLEMING GEO D ● 442-2279
812 HIGHTOWER DORRANCE E 446-8723
813 MOORE GLADYS H MRS 442-4662
815 STRADER CHESTER M FUEL OIL ●
442-4671
---PROSPECT AV INTERSECTS
900 KEAN HERBERT F ● 445-1072
901 DI MEO MARIO ● 442-6565
901½ KENYON GEO H
902 KELLY JOSEPH F ● 442-5242
WALSH JOHN A
903 HUTTON LAWRENCE B ● 443-9253
904 LAVANAWAY CHARLES C 447-1838
905 CLEVELAND KENNETH ●
906 WAITE ALFRED P ● 446-8864
906½ BROWN THOS
907 SANBORN HARRY S ● 443-9251
908 RICK LILLIAN E MRS ● 443-9255
910 JONES PEARL M MRS ● 443-9252
911 SLATER EVELYN E MRS ●
447-3984
912 DAVIS JAMES M
912A BERRY ROY A 443-9262
912B TRAUTE G RICHD
912 PETERSON BARBARA J 442-0655
913 VACANT
913½ VACANT
914 HAYES GUNSTOCK SERVICE
HAYES RICHD G ● 446-0726
914½ BROWN ANNIS M MRS
915 DANIEL ROBT T ● 443-9264
915½ VACANT
1000 VACANT
1002 VACANT
1003 LARSSON EDITH H MRS ●
447-3391
1004 SULLIVAN FLORENCE E ●
443-2495
1004½ DE WITT FRANCIS E 442-5236
1005 AVELLA BERNICE MRS
1005½ WILSON CAROLYN MRS
1005 BARICH BONITA 446-0607
1006 ELWOOD LORNA A MRS ●
447-3213
1007 ROEHR FELIX W 442-7377
1007½ WYLLIE NELLIE C MRS
442-2334
1009 LINK RUDINE MRS ●
1009½ SCHAMEHORN APARTMENTS
1 KOK-ALKLASS CLAUDE
2 GOODELL DONNA M
3 CROZIER CLYDE J
4 WILLS LILLIAN L MRS
443-9285
1010 MANSFIELD ROBT L ● 447-4304
APARTMENTS
CAMPBELL JOHN
2 VACANT
3 WRIGHT PEARL E MRS 443-2492
4 DUSTAN ETHEL R MRS 443-9282
5 DUNN CECILE L MRS 443-2491
1011 WHITEHOUSE RICHD N ●
442-0566
SCHAEFER EMIL
1014 MAHNKE WILBERT
1014½ VACANT
1015 BARKER SAML P III SIDE
1105 WATERMAN EARL E REV 442-4529
1117 HURWOOD HARRY 442-7851
1119 MASSONNE PAUL N

CREDIT BUREAU CLEARWATER — COLLECTION DIVISION, INC.
HANDLING ALL TYPES OF CLAIMS — NO COLLECTION, NO CHARGE
BONDED — EFFICIENT COLLECTION SERVICE
SUITE 210 COURT SQUARE BLDG. 606 COURT ST. PHONE 442-1773

CLEARWATER TILE & TERRAZZO COMPANIES

Terrazzo Floors – Tile Contracting – Seamless Flooring – All Types of Resilient Flooring

"SERVING CLEARWATER FOR OVER 30 YEARS"

616 DREW ST. and A.C.L. R.R., CLEARWATER PHONE 446-8373

TURNER ST.–CONTD

1121 CLIFT ROBT S 442-7233
1123 THOMAS EDMUND 442-6446
1128 BUCKMAN HAZEL S MRS ●
1130 BARNES CORA D MRS ● 442-9711
1132 VACANT
1140 CARAPELLE ANGELO ● 442-9714
1140½ NASSUM MATHILDA R MRS 443-9875
1148 ADVENT CHRISTIAN CHURCH 442-6660
1160 TURNER STREET COURT APARTMENTS
1 GAUDREAU ROGER
2 JONES MARCIE M MRS 442-0842
3 CLARK HELEN MRS 447-3105
4 TRANSIENTS
5 TRANSIENTS
6 FARPELL KATH
7 CLEMENT ROBT W
8 HOOTEN LILLIAN M MRS 443-9874

e

---MISSOURI AV INTERSECTS
---(NOT OPEN)
---EVERGREEN AV INTERSECTS
1348 KEYES CHARLES S 446-7315
1355 SHIVAS GLORIA W MRS ● 447-2886
1361 WEIS JOHN M ● 446-7717
1363 VEIHDEFFER NORBERT R ● 446-7411
1365 PETERSON JOHN I ● 446-3726
1375 HAUSSER CHARLES A ● 445-2395
1378 HAVER WM ● 442-4347
1379 OTT LEONARD E ● 447-2819
1380 WICKLER CHARLES F ● 447-3527
---HILLCREST INTERSECTS
1400 GATTUS ANTHONY S ● 445-2831
1404 ACTON WM M ● 445-2835
1407 WILLIAMS ROBT W 443-4964
1408 ROBERTSON HAROLD S ● 447-3693
1411 WAAG FREDK G 446-7759
1412 BLIZEL ALBERT J ● 447-4186
1414 REAGAN JOHN H ● 446-7790
1415 ORCUTT HILDA M MRS ● 445-1722
1417 SMITH ELECTRONICS APPL REPRS 445-1722
SMITH ALBERT F ● 445-1722
1421 CARTER MARIE A MRS ● 445-1721
1424 KLASTIN MOLLIE MRS ● 442-5746
1429 WOODBURY HAROLD E PNTR CONTR ● 446-7725
1430 LE BAIL ALBERT ●
1433 MEREDITH MAMIE E ● 445-1723
1434 LACHER GEO E ● 445-2134
1438 COX WM A ● 445-2131
1439 VACANT
---SAN REMO AV INTERSECTS
1440 MORAN LESLIE J ● 445-2132
1441 HAMILTON VANCE J ● 443-4961
1444 JANUS EDMUND C ● 445-2194
1447 SCHULTZ JOHN T ● 447-1916
1450 CUTHBERT JOHN H ●
1452 SCHOONOVER RAY M ● 445-2191
1453 HILLIARD WALTER G ● 445-1724
1457 JACKSON LELA H MRS ● 444-8574
1460 BRISBIN FRANCES R MRS ● 446-6566
1461 HILGENDORF EDW J ● 445-2871
1465 ENOCHS ETIDORHPA C MRS ● 445-2872
1466 HUBBARD ELIZ B MRS ● 445-2175
1469 HUTCHINSON JEANETTE W MRS ● 447-2467
1475 BUCKLEY JOHN G 447-2638
1478 MAHAN HARRY P ● 446-3357
1479 KOCHENSBARGER WM H JR ● 442-1380
---HIGHLAND AV INTERSECTS
1509 BEECHER MINERVA E MRS ● 447-2126
---GLENWOOD AV INTERSECTS
1533 MC CABE HELEN E MRS 442-6434
---SKYVIEW AV INTERSECTS
1550 SANDERS ALERIE ● 442-6782
1551 PRICE EDNA M MRS ● 442-6783
---CREST AV INTERSECTS
1563 DICKERSON FRANCIS A ● 442-7335
1564 POKORNY PAULINE M MRS ●
1567 CHAMBURS RUTH U MRS ● 446-7673
---LAKE DR INTERSECTS
1600 MITCHELL ALICE A MRS 444-4243
1601 SHACKTON ROBT W ● 443-2474
1609 BAIRD R WAYNE ● 444-4241
1610 GAYDOS MONICA T MRS ●
1615 TREULEBEN STEPH ST J ● 446-2004
1618 LOY GRANT S ● 442-6422
1619 GERBER RAY D ● 446-8293
1622 NOBLE SETH O ● 442-2736
---YELVINGTON AV INTERSECTS
1625 HAAS WALTER E ● 442-6420
1627 SNYDER HAROLD E ● 447-3728
1628 MOORE SAML J 444-8333
1630 BROEDEL FRANCIS L 443-2473
1631 SCHLEICHER CLAYTON P ● 446-0209
1633 HYLL JOSEPHINE MRS
1635 FISHER RHEA L MRS ● 442-5942
1636 BURDSALL MILFORD C ● 442-7534
---KEYSTONE DR INTERSECTS
1647 LEASURE JAMES F ●
---SPENCER AV INTERSECTS

41

---BLUMOSA AV INTERSECTS
1735 MITCHELL JAMES G ● 442-5743
1739 LUMGAIR CHARLES C ● 442-5742
1743 DUNN CHARLES H JR ● 445-2014
---PHOENIX INTERSECTS
---FLORIDA INTERSECTS
1770 SNYDER WALTER L ● 447-1253
1772 VACANT
1776 VACANT
1778 SANDY RAUL E 447-2431
---KEENE RD INTERSECTS

40

TUSCOLA RD –FROM 1231 S BETTY LA EAST

---ZIP CODE 33516
1304 WURSTER GORDON K ● 444-2121
1305 RIERA GASTON ● 442-6374
1308 BERRY PAUL F ● 446-8212
1309 STEVENS RAYMOND L ● 442-9028
1312 ROBERTSON WM M ● 444-2122
1313 PETROVICH JEAN T MRS ● 442-8311
1316 SOUTHARD LLEWELLYN ● 443-4042
1317 GILMARTIN PHILIP N ● 442-6969
1320 VACANT
1321 JOHNSON JUANITA P MRS
1324 DOTSON DALE M ● 446-0482
1325 ROPER JOHN E ● 442-1908
1328 MITCHELL GUY E REV ● 443-4043
1329 MURPHY DAWSON C ● 442-9029
---EVERGREEN INTERSECTS
1341 HALL WM M ●
1342 SHEPPARD C LARRY ●
1350 OWEN GEO A ● 447-3005
1354 BURTON LLOYD F ● 444-2124
1355 ELWORTH BONNIE MRS ● 442-6589
1358 ROGERS DON F ● 445-5694
1359 SHREVE GLENN D ● 444-5112
1362 SCHRADER DENNIS ● 444-2125
1363 CASH MORRIS ● 442-3246
1366 HEINTZELMAN RICHD R ● 442-0788
1367 CONKLIN ROBT J ● 442-5848
1370 BUTLER EDNA C MRS ● 442-5604
1371 DE LUCA FRANK J ● 444-5114
1374 ENGELHART ELSIE M MRS ●
1375 VACANT
---HILLCREST AV INTERSECTS
1550 COLLINS GEO E ● 442-7432
1551 CLARKE WM L ●
1554 WILLIAMSON JOSEPH A ● 442-3722
1557 PIGNEY RANDOLPH W ● 442-9247
1559 ALLEN CLAUDE A ● 442-3437
1564 KIMBALL JERRY M ● 442-3223
1565 SCHULTZ WM C ● 442-1657
1570 STORMONT WM L 446-0631
1571 REDMAN DOUGLAS B ● 442-3385
1574 HALL ELBERT E ● 442-3724
1575 BACKEN KENNETH M ● 442-5246
1580 CAPPS MICHL L ●
1581 CARPENTER HORACE F ● 446-6865
---LAKE INTERSECTS
1600 SUBER IRENE R MRS ● 446-0630
1606 POLO LOUIS ● 442-5391
1607 MUNNIS WM V ● 442-3391
1612 EBERT FRANK E ● 442-1381
1613 HANEY'S CARPET SERVICE 446-6431
HANEY J WELDON 446-6431
1618 LUKHAUB ADAM ● 442-1943
1619 KINSLOW WM E ● 444-7154
1624 MANN JOHN E ● 442-6614
1625 SIMS JOHN F ● 442-0123
1631 HOLLEY WM I ● 446-6437

3

TUSKAWILLA ST –FROM HAMLET AV EAST TO GREENWOOD AV 1 SOUTH OF PINELLAS

---ZIP CODE 33516
714 LANE WALTER F

6

---ACL CROSSES
718 ALLEN LUMMIE L ● 442-3564
720 VACANT
724 HOWARD N VIRGIE MRS ● 442-2565
---MYRTLE AV INTERSECTS
802 PILLSBURY GEO H ● 446-8716
802½ VACANT
808 WADSWORTH JAMES M ● 442-2793
814 TAYLOR ERNEST BLDG CONTR ● 446-2123
824 YATES SYBIL W MRS ● 442-2405
830 BELLIS GEO P INT DEC ● 442-2471
834 KEZERLE JACKQULINE M 447-3334
834½ VACANT
---PROSPECT AV INTERSECTS
900 JONES WM M ● 446-2028
901 BAUER JESSIE J MRS
909 CRIBBS HATTIE M MRS ● 445-1932
910 ROBINSON RICHD J
912 GIBISON JOSEPH F ● 442-2036
916 SCOTT WILLIS W ● 445-1934
917 EMANUEL HAROLD ● 446-8069

ALBERT P. ROGERS Inc.

REALTOR
EXCHANGOR
●
HOMES
●
LOTS
●
RENTALS
●
BEACH PROPERTY
Business Opportunities
Office Phone
446-5091
Res. Phone 446-2924
Suite 207 Taylor Bldg.
121 N. Osceola Ave.

Specialists In Gravel Roof Protection
New Port Richey, Fla.
1809 Craft St.
TEL. 849-6715

"A WHITE ROOF FOREVER"
HUNSINGER'S INC.
ROOF COATING SERVICE
TWO LOCATIONS

Licensed and Insured
Free Inspection
Largo, Fla.
1923 Indian Rocks Rd.
TEL. 595-3445

Wm. Henry

"The Suncoast's Quality Department Store"

CENTRAL PLAZA
3100 1st AVE. S.

PHONE 894-5131
ST. PETERSBURG

GEORGE & RUSS MOBILE HOMES INC.
Sales and Service
Florida's Finest Selection for Every Taste and Need
2347 Gulf-to-Bay Blvd.
Telephones 446-6333 and 446-6397

PHONE 446-3055
JOHN S. RHODES, Jr.
FUNERAL DIRECTOR
1721 GULF-TO-BAY BLVD. CLEARWATER
PHONE 446-3055

TUSKAWILLA ST—CONTD
919 CURL ESTELLE J MRS • 445-2474
920 WILHELMI RICHTER A • 442-0062
---EWING AV INTERSECTS
1001 SULLIVAN REBECCA MRS
445-1933
1004 OSTEEN JAMES PLUMBING
442-9143
OSTEEN JAMES E •
1009 WILLIAMS LATHINE &
INSULATION 442-3709
WILLIAMS GROVER B • 442-3309
1015 WILLIAMS JAMES L •
---GREENWOOD INTERSECTS

39

TWIG TER (LARGO)-FROM EAST OF
12390 137TH N

---ZIP CODE 33540
12416 MC FEE LEO L JR • 595-3266
13425 MC ADAMS HENRY E • 584-3020
13432 DE LAIR LELAND O • 596-6543
13448 VACANT •
13464 HUBBARD MERLE R • 596-7721
13480 KRUSZEWSKI HENRY J 596-7013
13520 RISLEY HELEN T MRS •
596-6542
13538 BROWN ELMER L • 595-1025
13556 CLAYTON A B • 596-4541
13570 HARGER A GLENN 595-3512
13584 PERMENTER ROBT F • 596-7104
13598 TUSKAW JOHN F • 596-2964
13616 EASTWOOD ALBERT S •
596-0193
13634 KING JAMES H 595-1833
---136TH LA INTERSECTS
13652 ROBINSON JOSEPH C •
596-7012
13670 LECUREUX ROBT E • 596-6544
13688 VACANT
13697 CARLEY HARRY J • 596-7562
---137TH INTERSECTS

58

TWIN D TRAILER PK -AT 1965 US HWY
N

---ZIP CODE 33515
101 CAROTHERS VICTOR
102 PARE EONA MRS 726-4527
103 KENDALL CLYDE
104 CARPENTER WALTER
105 HOGAN VERA
106 HOOPER LEE
107 TRANSIENTS
108 DAVIS GUY
109 BROOKS HARRY
110 POPP A
111 ROBERTS VIOLET MRS 726-1367
112 KREBS ERNEST
113 BARRY RUSSELL
114 DRAKE EDW
116 ROWLAND ROBT
117 CARPENER ROY
118 VACANT
119 FISH HERBERT
120 ENGEL IRMA L MRS
121 NAUER EVELYN MRS 726-3255
122 SCHRIER SAML
123 HOFFMASTER CARL
124 BROWN FRANK
125 FINCH CLARENCE D
126 VAN OPDEN GEO
128 BARRINGER A MRS
130 KELLY FLIZ
132 BRANOT OSCAR
201 SMITH FRED K 726-1219
202 LA ROCHE ELLSWORTH 726-2416
203 HUTCHINSON OSCAR
204 PRICE CECIL 726-4478
205 BURT VICTOR
206 BRANDEL FRED A 726-3105
207 GROVER GEO 726-1863
208 WATSON HOWARD C 726-2520
209 BURTON REBA MRS
210 AUSTIN THOS
211 PARSON JOSEPH
212 ADAMS GEARY
213 SCHNEIDER CHARLES
214 PETERSON GLEN
215 YOUNG FRED 726-3125
220 EVENSON MARTIN
222 WELLMAN VERNOR
223 LAUZON DONALD L • 726-2616
224 REMER HENRY
225 PEASE FRED
226 BEISINGER JOHN
227 BYREM HOBSON
301 KOVAL JOHN G 726-3921
302 KOMPE CLAIR
303 LE VINE IRVIN
304 DE LOOF JAKE
305 BECKLEY GLENN
306 ERHART A
307 VACANT
308 YOUNGMARKS ERNEST
309 DETLOFF MAY
310 NELSON DUNCAN
311 WHITHY BASIL
312 GRAY DAVID
313 BROWN CHARLES
314 LA CROSS WM 726-4575
315 PONS ABE
317 SIMONETT CLEM
318 CORBETT GLECIA J 726-1367
319 NORDSTROM F VICTOR
320 WHYTE ALEX
322 CARSON MAMIE MRS
323 FRANK EMIL
324 BAUM HERBERT L •
325 MARTIN HELEN MRS
326 DETRICK MARGT MRS
327 HAGGERTY ED
329 ROMERO MANUEL

26

TWIN LAKE DR (LARGO)-FROM 210
OVERBROOK WEST AND SOUTH

---ZIP CODE 33540
194 HARVEY AMELIA H MRS •
584-4463
QUINTANILHA CONSTANCE MRS •
202 LE SUEUR CHRISTINE S MRS
584-6244
212 YOUNG WALTER E • 584-4912
214 RUSH LARRY K • 581-2838
218 ATHANSON JAMES L 584-1981
260 MC LACHLAN RHODA E MRS •
301 ZDROWSKI JOSEPH J • 584-3797
302 RICHARDSON THOS B • 584-1983
325 GEYER ROBT • 584-1713
328 LOWERY TOBY L • 584-0147
344 MAINES RUSSELL L • 584-4227
365 WARNE GLENN S • 584-1096
366 BANISTER FRED A •
389 THORRE ERIC G • 584-4229

41

TWIN LAKES TRAILER LODGE -AT 2419
GULF-TO-BAY BLVD

---ZIP CODE 33515
101 BARKER CARRIE F MRS 442-7604
102 LE CRONE HELEN 442-2691
103 HILL AMELIA M MRS 442-4697
104 LE CRONE FRANK 442-2691
105 OVERDORFF GLENN P
106 VACANT
108 HEATH ROY M 442-6228
109 GALLUPE THOS A 442-5207
110 MENTZER ARTH F
111 RAPP RUSSELL H 442-5845
112 MC FALL CLARICE P MRS
442-0738
113 HANNON GEO S
114 POWELL RICHD M 442-0773
115 KEOGH LEO
116 HILDRETH PAUL E 442-7066
117 FAIRBANKS WORTH R 442-1268
118 FEGAN CHESTER
119 SMITH THELMA MRS
120 COVERT ANNA O MRS 442-1993
121 SHEPHERD MUSETTA MRS 442-5985
122 WORDEN HARRY C 443-9121
123 EAGLE HERBERT H 443-9122
124 DERKIN CHARLES C 442-5844
125 TRAVIS EDWIN L 442-1753
126 ENZ CARL A 443-9125
127 BARTON THEO W 442-3707
20 STREET
201 GRAHAM ETHEL MRS 443-9124
203 SMITH KATHERYN F MRS 442-6855
207 SWEIGART BERT A 444-4333
209 BLOCK BEATRICE M MRS 442-5749
211 REID THOS
213 ROULLARD MERLE A 442-1289
215 HANNAFORD MARTHA F MRS
217 OLSON CAROLINE E MRS 442-7067
219 VOSS EVELYN
221 WATTS JOSEPH E 442-7209
223 ENGEL HELEN MRS 442-2412
225 GRAY RAUL B 442-2736
245 DE SORMO ARTH A 442-6448
261 AUCH WM F
263 MOORE LAURENCE N 442-5490
265 LAMBE MARY E MRS 447-3044
267 LEE PEARL O MRS 442-7382
269 HANNAPEL TESSIE MRS 446-0871
30 STREET
360 WILLIAMS COOPER 442-8290
362 CUMMINS SCOTT D 442-0829
364 BRONSON IRA 442-8356
366 COLE OREN S 447-3194
368 ELLIOTT HELENA G MRS 447-2442
370 IRVINE ELIZ MRS 442-5095
372 BENFORD MAURICE I 442-9154
374 MEYER NORMAN 442-9243
4TH STREET
404 BUTZ GRACE M MRS 442-5718
405 ULLERY ETHEL E MRS
407 BULLEN WALTER
409 JOHNSON RUTH C 442-3557
---5TH INTERSECTS
504 MILLHOLEN ARCHIBALD C
442-0131
505 MC GUIRE JAMES 446-2920
506 THILL GEO M
6TH STREET
611 BARTSCH REMA MRS 447-2663
KRIBBS RUPERT
613 NIETERT VICTOR C
615 FREDIN OSCAR A 442-8846
619 HILL WALLACE
621 BATZLE EDA B 442-0216
623 CARTER DONALD 442-3035
625 WILLIAMS IRVING
627 VACANT
629 BURROUGHS CHARLES 442-6502
---7TH STREET INTERSECTS
710 JAMES FRANK A 442-5477
711 SOMERS PHILIP M 446-9429
712 JOHNSON B ALBERT 442-8553
713 BENNETT DANL A 442-5284
714 FERRARA CONNIE 442-7734
715 LOOMIS CHESTER
716 FREDERIKSEN ALTON
717 KENISON STELLA M MRS 442-5325
718 JORGENSEN ROSE 442-5287
719 BECK ELMER J 442-9949
720 MOTT JOHN A 442-0764

CAMPBELL PAVING CO.
General Contractors
PAVING
• EXCAVATION
• DRAINAGE
• EQUIPMENT RENTALS
TELEPHONE 446-8591
1701 N. HERCULES AV.
AT S.A.L. R.R.
CLEARWATER, FLA.

Electrical Service
McGee Electric
CONTRACTING AND REPAIRING
WIRING — FIXTURES — ELECTRIC HEATING
601 N. Myrtle Ave., Clearwater
Phone 446-9548

RADIO DISPATCHED FUEL OIL TRUCKS
SHELL FUEL OIL
CITY FUEL OIL CO.
COMMERCIAL — RESIDENTIAL
SALES — SERVICE — INSTALLATION
FRANKLIN ST. COR. S. MYRTLE AVE.
CLEARWATER
PHONE 446-8314

TWIN LAKE TRAILER LODGE—CONTD
721 BUTZHORBERG ESTHER MRS
447-2151
722 ALGER GEO V 442-2048
723 MOOR EMIL 442-1951
724 MARQUARDT CLARENCE H
725 KIEFER FRED
726 CAMPBELL CHARLES W 442-4309
727 FULLER MARION MRS 442-0922
728 WILLIAMSON FRANCIS E 442-5285
729 MARSHALL LESLIE R 442-9965
8TH STREET
810 DAVENPORT DANL 442-6344
811 EILERS ARNOLD F 447-3100
812 GAGE MARGT MRS
813 EMSLIE JAMES
814 MEAD WM
815 STRASBURG LOUIS E 442-8294
816 MARZAHL MILDRED C 447-3960
817 EKHOLM IRENE MRS 442-0154
818 COYLE PHILIP 447-3858
819 CUNION GEO C 442-8296
820 SEELEY CLYDE 442-2613
821 TOOMEY CARRIE P MRS 442-9406
822 HOLZSCHUH ALBERT F 442-5498
823 GORKE KARL S 442-4308
824 HARREL ALVA R 442-7243
825 HART FLOYD G 442-9405
826 NILSSON CARL A 442-5937
827 O'CONNOR EDW 442-7307
828 SIMON ANNIE L MRS 442-5208
829 SCHULTZ EDW C 442-8435
---9TH STREET INTERSECTS
902 SCHUESSELIN ALBERT 442-7717
904 ROBERTS WINTHROP 447-3203
906 WALTER GEO R 442-0991
907 FERINGER AMELIA C 442-2836
910 EYSTER GEO H 442-8295
911 ORGEL LOUIS W 442-5938
912 CRAMER MARGT 447-3017
913 ORGEL LILLIAN U MRS 442-7701
914 PARSONS STASSIA MRS 442-4257
915 ANDREWS CLARA MRS 442-4219
916 MITCHELL DOROTHY L 442-0276
917 COCHRANE WM S 442-4452
918 FREVORT EMMA MRS 445-4624
919 CLAY GLENN O 442-5939
920 COE RUTH MRS 442-9407
921 BERNER LOUIS W 442-5365
922 THORNTON THOS 442-2774
THORNTON MABEL MRS NURSE
923 O'HARA CLARA MRS 442-9964
924 HYATT EDNA H MRS 442-5940
925 OBLANDER LOUIS F 442-2770
926 WENGARD BENJ 442-5514
927 MONIGHETTI A
928 KELLER HOBERT R 443-9442
929 GRIEVE FLORENCE MRS 442-3357
10TH STREET
1008 JORGENSEN ALICE MRS 442-9966
1010 YOUNG WM H 442-7700
1012 CAVE EDW 442-4231
1014 SALTER HAROLD B 442-8658
1016 SCHMIDTKE ALBERT H 442-4226
1018 KRORR ARTH E 442-0822
1020 NOONAN WM F 447-1709
1022 WATERBURY MARIE L 442-3639
1024 CURLEY HAROLD
1026 GODFREY CARLTON 442-4632
1028 GWALTNEY EUG 442-6376
11TH STREET
1113 QUICK CORNELIUS S 442-0998
1115 DISSER W T
1117 ROLITE JOHN W 442-8715
1119 KUHN WM H 442-7064
1121 JOSS NORMAN
1123 HABER CLARENCE A 442-8881
1125 COOPER DUANE 447-2242
1127 GOODWIN WM H 442-7911
12TH STREET
1212 BOWSER HARRY
1213 SNEED HERBERT F 442-6856
1214 NORDQUIST TERRY A 442-1386
1215 MC ELHENY FLORENCE MRS
442-3954
1216 FURNAS FRED 442-0918
1217 YOUNG GEO L 447-2641
1218 WILSON MARIE C MRS 442-5314
1219 VACANT
1220 WILLIAMS NORMAN R 442-1092
1221 TRACY ARTH H 442-1478
1222 HINCHMAN ROBT S 442-1328
1223 BAROWS ANN MRS 447-4156
1224 JONES MARY L MRS 442-0678
1225 SMITH CALVIN B 447-3222
1226 GAEBLER JOSEPH V 442-3268
1227 SWANSON AXEL T 442-0011
13TH STREET
1312 ALLEN CLARENCE L 447-2774
1313 BLUST FRANK A 442-9242
1314 BAILEY WM J 442-2359
1315 BROWN LOUISE 442-0606
1316 VINCEL MARTHA MRS 442-3325
1317 HENRY FRED W 446-0444
1318 DUFF ENNIS C 442-8635
1319 WAGNER CARL H 442-7642
1320 DEGENAAR EVERETT H J
442-2934
1321 HALL RUTH A MRS 443-5563
1322 SOKOLOVSKY LOUISE 442-8064
1323 LEWIS CLARA M MRS 442-9468
1324 ROAGE MABEL E MRS 442-6563
1325 HAMILTON VICTOR J 442-2049
1326 ERICKSON ABEL A 442-1990
1327 SCHUETZ DAVID E 442-3044
14TH STREET
1412 MURPHY KATH W 442-9397
1413 BARGAR ESTHER MRS 447-3383
1414 BORGER MARY J MRS 442-4593
1415 BARGAR LEWIS W 442-0054
1417 OLSEN NEIL C 443-5561
1418 PINTA STEPHEN L 443-5564
1419 REED THOS J 447-2722
1420 WOLF NATHAN JR 442-4423
1421 HAPREL ARTH W 447-2009
1422 HILL SAML 442-0858
1423 WATSON DONALD D 447-2479
1424 BRADY ESTHER 443-5562
1425 KIPPER WALTER C 442-8830
1426 DAUGHERTY JOSEPH F 442-4603
1427 NEWTON CLIFFORD A 445-7632
15TH STREET
1512 GRIESEMER WM F 446-8045
1514 OXFORD MABEL MRS 442-5754
1516 KENNEY GEO H 447-3161
1518 CORFY JOHN A 446-9678
1520 DIBBLE L 7 446-7405
1522 BURGESON RUDOLPH 445-4863
1524 HENDRICKSON ALF L 442-0053
1526 KINGON MARGT M MRS 445-4562

32

TWIN PALMS MOBL HOME CT -AT 14300
66TH ST N

---ZIP CODE 33516
102 GIBBONS HOWARD F • 531-3738
104 WELBORN LAWRENCE • 531-5212
106 DAVIS C G 531-2919
108 MILES HARLIE
109 KLEMACH EDW
110 HECK ERICH V
111 MULHOLLAND A
112 SARGENT HOWARD L
113 TEGEN NORMAN J
114 YOUNG MARTHA MRS
115 BOTERF CHARLES
116 MAURER HAL J
117 CERBIE FRANK E
118 JONES FRANK
119 VANBOCXLAER LOUIS
120 BENDER ED
121 FLEMING RUTH W MRS
122 BRIDGES EARL
123 LONG HARRY
124 JENSEN CHRIS
125 TYNDAU RUSS
127 BROSSER A
201 GOULD MELVIN 531-2975
202 WALTERS CARL
203 DANFORTH DANL
204 LANDIN ERNEST
205 NIMMO MARY L MRS
206 VANDERBEEK GEO
207 HARTMAN ERWIN
208 LITTLEFIELD FRANKLIN F
209 DONOVAN HAROLD
210 SHROYER LUCILLE MRS
211 STEWART CHARLES 531-2990
213 CARPENTER MAE MRS
215 MC COY EDW
216 TALMADGE FLOYD
217 ROLL MINNIE MRS
218 BENDER WALTER •
219 ANDERSON JAMES P
220 BALL E T
221 WILSLEY ERNEST
222 VACANT
224 SAFFORD TED
223 STURM CHARLES F
300 MALPAS GEO
301 SMITH FLOYD
302 KLIRFER LAWRENCE
303 FACE ERNIE C
304 LEGLER WILBERT
305 LABREE AARON
306 KEYS ELMER
307 MOORE DONALD
308 FRYE ERNEST 531-6867
309 BUSH HERBERT
310 MONROE RAY
311 HULEN IVAN
312 BOYD HENRY
313 SHOLZ EARL
314 CASE FREDK
315 HOLT WILLIS W
316 TAUBERT CHARLES H
317 SINSABAUGH A
318 DUNN ERNIE
319 WINEMAN THOS
320 HALVERSON H A
321 LIEBL CHARLIE

47

US HIGHWAY 19 N -FROM SOUTH OF
DREW ST NORTH

---ZIP CODE 33515
---DREW INTERSECTS
198 JUNIOR COLLEGE TEXACO SERVICE
• 446-7906
663 W A Z E RADIO CLEARWATER INC
(TRANSMITTER) 446-2618
665 COUNTY ENG DEPT HWY DIV
446-0153
1675 B J LIQUOR STORE 726-3295
1699 MIKE'S STANDARD SERVICE GAS
STA 726-9663
1700 COACHMAN ROAD OIL SERVICE
1799 GARDEN CITY OF CLEARWATER
INC NURSERYMEN 726-4569
SULLIVAN & KING INC
LANDSCAPING 726-2388
SULLIVAN & KING ENTERPRISES
INC FRUIT SHIPPERS 726-2389
SULLIVAN & KING NURSERIES
726-2388
1825 COURT SQC 726-1208
1880 UNDER CONSTN
1899 GUS' AMERICAN SERVICE
726-2554
U S P O (CARLTON BR)
1900 JOHNS STANDARD SERVICE GAS
STA 726-1694

1373 E. Belcher Rd., Largo
WILLIAMS NURSERY
Shrubs • Palm Trees • Shade Trees • Landscaping
Landscape Beauty Is Planned - It Doesn't Just Happen
Tel. 531-2268

CRANE
BUD Williams PLUMBING CO.
Efficient Service
AMERICAN-Standard PRODUCTS
317 S. MISSOURI AVE., CLEARWATER
TEL. 446-5038; Night 446-8484

SWEAT'S FLOWER SHOP

SOMETHING WONDERFUL HAPPENS, WHEN YOU SEND FLOWERS BY WIRE

Established 1925

"Flowers Telegraphed Everywhere"

Phone 442-2177

1200 S. FORT HARRISON AVE., CLEARWATER, FLA.

DeKALB CHIX

BRANDENBURG FEED STORE
HATCHERY
FERTILIZER - SEEDS - GARDEN SUPPLIES
OFFICE and FEED STORE 735 RAILROAD AVE. (DUNEDIN)
ROBERT J. McMULLEN ENTERPRISES, Inc.

POULTRY FEEDS

FEED STORE PHONE 733-5050
OFFICE PHONE 733-3050

US HWY 19 N—CONTD
1906 COUNTRY CORNER THE GRO
VACANT

58

---ZIP CODE 33515
1950 RIDGE HAVEN MOBILE PARK
726-9641
---(FOR OCCUPANTS SEE RIDGE
---HAVEN MOBILE PK)
---HAAS AV INTERSECTS
1965 TWIN O TRAILER PARK 726-9640
---(FOR OCCUPANTS SEE TWIN O
---TRAILER PARK)
---BLACKBURN INTERSECTS
1990 SAYAT'S 66 SERVICE GAS STA
726-4529
SAYAT'S USED TRUCKS
SAYAT NICHOLAS ● 726-4529
1997 KING'S TRAILER STORAGE
726-3277
LASHO RUSSELL L ● 726-3277
2045 SOUTHERN COMFORT MOBILE
VILLAGE 726-9665
THOMPSON JAMES O ● 726-1288
PARKLAND TRAILER PARK THE
(FOR OCCUPANTS SEE
BERMUDA AND ARBELIA STS(
2050 VACANT
2050½ PROTANE CORP THE BOTTLED
GAS 726-1850
---ARBELIA INTERSECTS
2070 GASLIGHT THE RESTR 726-2543
2090 TROPICAL BREEZE TRAILER PARK
726-2805
LOTS
101 DOAN MAURICE R
NESTLE EMIL O ● 726-2805
103 BEGG ROY H 726-1303
105 SMITH L L
106 ANDERSON ERIC 726-2256
107 MUTCHLER FLOYD
DE LINE VERNA F 726-3190
109 DRESSEL FREDK
110 BUTTERWORTH JAMES
111 ETTER AUSTIN 726-1963
112 BEAGLE HAZEL MRS 726-2804
113 MC COWN ALLINE MRS
726-1011
114 DUPIUS GEO E 726-2531
115 RYAN ALF
116 DUFFY MARY J MRS
118 ROSE ARTH G 726-4418
202 KING ALBERT W
203 MORTON LAWRENCE
204 HIRES ETHEL A MRS
726-3672
205 PERRY LOUISE B MRS
726-3495
206 MOSES ALBERT
208 PALMER HAROLD B 726-2402
211 VACANT
212 LEGOS MICHL 726-1582
YATES WM R
214 CARTER TALMADGE M
726-2916
215 DUCKSTEIN ELIZ MRS
726-4432
216 EVELAND MARION C 726-1301
217 ALLEN EVA M MRS 726-2085
218 HUNSICKER WAYNE
303 NINE DONALD R 726-1362
2420 CLEARWATER JAYCEE TOURIST
INFORMATION CENTER 733-2014
CLEARWATER JAYCEE-ETTES
CLEARWATER JUNIOR CHAMBER OF
COMMERCE

68

---EVANS BEGINS
7200 WATTS PHILLIPS '66' SERVICE
STATION 733-9849
2701 MITCH & BOB'S TEXACO SERVICE
733-2453
HERDA'S STEAK HOUSE 733-4210
2727 IMPERIAL CARPET 733-1981
BX818 BARTLETT E C
BX817 TRAX MOTEL
TRAX ORVILLE W ● 733-6367
BX816 ROSSNER JOHN 733-6369
2766 MAXWELL'S TRAILER PARK
733-7110
MAXWELL E L
ECK BESSIE MRS 733-6534
HOFFMEYER MARGUERITE
SAWER JOSEPH
SAUS CHRISTIAN
PALMER MARIE MRS
MARTIN FRANK
COORER WM
COOK HAROLD W
THOMAS EVA 733-2887
WRIGHT JAMES JR 773-7782
JAMISON HUGH M
WILKERSON J P 733-6557
RICHMOND E W
JACOBS A L
BRITCHETT JAMES E 733-7159
LOMNICK ROBT
WHITFIELD TERRY
GRAHAM RUSSELL
KEILLOR EARL
MAC DONALD D A
BEAUMONT EDMOND W
GEER ANDREW
RICKLUM HENRY
WAGGAMAUS ROSS
HARRER HUGH
FRAGALE SYLVESTER
WOLFRAM CHARLES 733-7773
FRINKE EDW
IREMONGER ALVERT
WETMORE CHARLES
YORDY ELMER
VACANT
STEWART JACK E
STETLER ELMER
DICKERHOFF RAYMOND
CUTTER RALPH 733-4020
DEFORREST BRANDT 733-4750
JONES HOWARD
SHERK GUY H
RUSSELL GERTA MRS 733-6454
CONLAN LEON
MATTEN ARTH
MILLER OWEN E
MILLER FRANK
COY HARVEY
DEWITT FLORENCE 733-6810
DAVIS ETHEL 733-3931
BRIGHT HAROLD 733-9205
BALDETTI JOHN
ALLEN LEMAN
MASSARELLI MATTHEW
WHITTIER PHILIP
DAVIE EDW 733-2776
BANKS GLEN 733-2869
CHRISTIANSON RUBY MRS
STEWART GEO
BC756 BELLE HAVEN TRAILER PARK
733-5665
BX756 BURRIER OTTO B ●
ANGELL WENDELL
BOWEN CHARLES
BROOKS K DALE
DAY THOS
DECKY VIRGINIA MRS 733-1256
DOORN JACOB 733-7009
EDWARDS DELLA MRS
EISENTRAGER FRANK
FOSTER FRANK E
GIBSON IRWIN
GLENNON ARCHIE
GRANT WALTER G
HALL FRANCIS S
HARRIS MITCHELL
HAWKINS J B
JOHNSON GLADYS MRS
KLAUENBERG ELMER
LAND WAYNE C
LEIB ELSIE B MRS
NELSON ROBT
OOGJIN JOHN
OSTGARDEN CLARENCE
PARSON ROBT
PERRY EARL
PERRY ENOLA MRS
PORRE HENRY
REDINGER IDA MRS 733-5664
REISER HANNAH MRS
RICKER GEO
ROBERTS EDW D
ROBINSON DENNIS F
SCOFIELD IRA F
SCOON JULIA MRS
SNEARY RUSSELL R
STEELE LOYAL E
STROIVAS MICHL
STREETER LESLIE B
TERMONT PETER
TESSENDORF ALBERT
THOMPSON HARVEY
TRESCOTT ERSUL MRS
GYLER VINNIE MRS
WEINBERG ARTH
WHITMORE HUGH
WHITTOCK JOHN
WINKLEMAN GEO
WINTER LEROY
WOODMANSEE HOWARD C
---EVANS BEGINS

47

US HIGHWAY 19 S -FROM 2 SOUTH OF
OPEW ST SOUTH

---ZIP CODE 33515
394 HOLIDAY GULF SERVICE 446-9792
400 HOLIDAY INN OF AMERICA INC
442-8173
408 HURD'S ENCO SERVICE GAS STA
446-9445
410 JOHNSON HOWARD 446-5021
JOHNSON HOWARD 446-1290
415 WYNNS TRAILER SALES 726-2091

34

---GULF-TO-BAY BLVD INTERSECTS
800 VACANT ●
900 SOUTH GATE MOBILE HOME PARK
446-9781
---(FOR OCCUPANTS SEE SOUTH
---GATE MOBL HOME PK)
SEVER R IRA ● 444-2251
1251 JAPANESE GARDENS MOBILE HOME
ESTATES INC 531-4476
---(FOR OCCUPANTS SEE FOLLOWING
---STREETS)
---CHERRY BLOSSOM DR
---FUJIAMA DR
---JARONICA DR
---KIMONA DR
---NAGANO DR
---PAGODA DR
---SUMO DR
---TEA HOUSE DR
---TROPIC HILLS DR BEGINS
1300 THAYER MOTOR CO INC 531-3521
1360 MEYER'S SHELL SERVICE
STATION 531-6841
1370 AUTOHAUS OF CLEARWATER INC
AUTO REPRS 531-1475
1420 MOTEL OAK COURT
WEBER MARIANNA MRS ●
531-4890

CURTIS & GROSS, Inc.

REALTORS
•
An Accredited Management Organization
•
315 S. MISSOURI AV.
•
TEL. 446-8323

HAYDON PAINT CO.

All Painting Supplies — Picture Framing — Wall Paper

108 N. MYRTLE AVE. — An Acre of Free Parking — PHONE 442-7134

H.E. ERNST

PLUMBING CONTRACTOR — REPAIRS — SEWER INSTALLATION

BRUNER FULLY AUTOMATIC WATER SOFTENERS

611 PALM BLUFF CLEARWATER PHONE 446-7788 and 446-7988

US HWY 19 S—CONTD
1445 FLAMING SWORD RESTR 531-6066
SHORE LANES BOWLING ALLEY
531-3538
1452 TRANSIENTS
1458 SUNWAY MOTEL
GOULLIN VERA L MRS •
GOULLIN VIRGINIA G 531-4860
1474 FAR HORIZONS MOBILE HOME
PARK 531-2844
---(FOR OCCUPANTS SEE FAR
---HORIZONS MOBILE HOME PK)
1475 BAY-ARISTOCRAT INC TRAILER
PARK 531-4906
---(FOR OCCUPANTS SEE BAY
---ARISTOCRAT)
1480 SKYLINE INN MOTEL 531-3329
LACKEY LOUIS F 531-3329
1496 CASTLE AMOCO SERVICE
531-9911
---NURSERY RD ENDS
1500 VACANT
1532 BELLEAIR FABRICS INC WHOL
531-5802
1598 LA POINTE & WEEKS BODY &
PAINT SHOP 531-5120
LA POINTE & WEEKS TEXACO
SERVICE 531-5120
MID-COUNTY GUN SHOPP
531-3933
---BELLEAIR RD ENDS
1600 ORANGE BLOSSOM GROVES CITRUS
PRODUCTS 531-4010
1601 BENTON & CO INC SHELL YD
531-2719
1650 MANDALAY ENTERPRISES INC
531-2741
1665 L & J SOIL 531-5707
1689 FLORIDA SEPTIC TANK CO
531-2833
---HAINES-BAYSHORE DR BEGINS
803 ELMER'S TRAILER SALES
531-2697
1815 BLANTON HENRY INC REAL EST
531-6256
1827 CHRIST REALTY
CHRIST VIRGINIA F MRS •
531-4304
1845 TRI-CITY NURSERY GARDEN
NURSERY 531-4354
OOSCH NOLA E MRS •
1846 VACANT •
1860 GINGHOFER JOHN •
1861 VACANT
1871 SETTLE LILLIAN D MRS •
531-2642
1873 TOUCHTON'S NURSERY &
LANDSCAPING 531-3361
SIEGLE CHARLES 531-4325
1884 BECKER'S NEW ENGLAND HOMES
MOBILE HOMES 531-3644
1886 CAMPBELLS AUTOMOTIVE REPAIR
531-7200
TEXTER CHARLES • 531-4305
BLAIR BRADLEY • 531-4322
TRASK FRED
1888 NO RETURN
1889 GREEN MOUNDS RET CEMETERY
531-4235
MC CARTHY WM H •
KASMIERCZAK ROSEANNE
TREMAINE WM L
1890 BAKER PRESTON J • 531-4347
1896 VACANT
1899 ALLIED MACHINE & FABRICATING
INC 531-5704
1901 FIELDS ROBT H REV •
1902 SPACCASI MICHL M • 531-6855
1915 SUN COAST APARTMENTS
FOEHR JOHN • 531-4383
CAMPANILE CHRIS
1923 HAYWARD MFG CO HDW 531-3551
1905 DONOVAN'S TRAILER PARK
531-3265
---(FOR OCCUPANTS SEE DONOVAN'S
---TRAILER PARK)
1955 SEMINOLE AWNING & SCREENING
CO INC 531-1461
BRAMMER HAROLD F
SEMINOLE METALS INC 531-1461
1967 VACANT
1969 VACANT
1969½ VACANT
1978 PINES MOTEL THF 531-4285
PERRY WIMBERLY P • 531-4285
1990 VACANT
1994 ACME SHEET METAL 531-4376
1998 LAWSON CAST STONE MFG
531-4260
1998½ CHASTAIN ROBT F ORNAMENTAL
IRON MFR
KIDWELL MFG CO SCABBORD
MFRS
1999 VACANT
---WHITNEY RD BEGINS
2010 HEDGES E PETER • 531-4240
2030 CENTER MOTEL 531-9966
CULLUM RUSSELL • 531-2694
2056 CREST MOTEL 531-4335
HAYDEN THOS J • 531-4335
2058 HIDE-AWAY BEER BAR THE
531-9942
2059 ORLANDO'S EL ADOBE MOTEL
531-4270
ORLANDO MARY A •
2060 HARMON JOHN M • 531-6331
2068 GOLDEN TRIANGEL AUTO PARTS
531-2477
2076 DOREY'S TRAILER SERVICE
TRAILER SLS & REPR 531-4239
DOREY WM J •
2083 PETE & LIBBY'S BEER & WINE
TAVERN
MUIR PETER L • 531-4297
2085 PATTON A •
2087 CRANE JAMES W • 531-4223
2091 SKINNER DAVID R
2096 EMBASSY MOBILE HOME PARK
TRAILER PK 531-5386
WHITE LILLIAN
---(FOR OCCUPANTS SEE EMBASSY
---MOBL HOME PARK)
2101 VACANT
2107 HOLT'S MOTORS USED CARS
531-2939
2111 WEBB'S ROCHESTER MOTEL
531-4251
WEBB LLOYD J • 531-4251
2120 ECKERD DRUGS OF FLORIDA INC
531-5851
2139 VACANT
BEECHER'S A & W DRIVE IN
RESTR 531-3063
BEECHER FRED A •
2150 TRI-CITY PLAZA
2154 T G & Y STORES CO 531-7255
2157 VACANT
2160 PUBLIX SUPER MARKET 531-1479
2164 VACANT
2168 VACANT
2172 8-21 LIQUORS 531-2254
2173 BAY WELDING SERVICE 531-4273
BOB'S TRAILER SALES 531-3288
GULF TRUCK SALES 531-4227
VOSS JOHN L • 531-4227
2185 MARK EDWARD MOTEL
BERBERICH GEO E • 531-3607
---EAST BAY DR INTERSECTS

32

---ZIP CODE 33516
---ULMERTON RD INTERSECTS
13350 KASH'N KARRY STORE NO 21
GRO 531-3855
13400 STANDARD OIL CO GAS STA
531-9994
13401 MINNIE'S GULF SERVICE
STATION 531-1946
13514 VACANT
13845 BILGORE GROVES FRUIT
531-1979
---142D AV INTERSECTS
14200 PHILLY HOAGIE & STEAK SHOP
RESTR 531-2801
14344 KUHL'S MOTEL 531-4211
DUIVEN LOUIS R •
14345 TRANSIENTS
14377 MARI-CAROL MOTEL 531-2876
SITAR GLADYS H MRS •
531-2876
14399 WALLACE MOTEL
WALLACE GEO • 531-2922
14411 ELBOW ROOM TAVERN 531-8971
TORREY PAUL E
14445 DILLEY'S PATIO SHOP FURN
531-2059
DILLEY RUSSELL A • 531-2059
14477 DILLEY'S CASUAL FURNITURE
14733 SCHMID & LADD INC GUN SHOP
531-5159
VACANT
14765 VACANT
VACANT
---66TH ENDS
14788 SHELL LAND NOVELTY CO INC
531-1003
SHELL LAND RESTAURANT
U S P O (SHELL LAND BR)
CONRAD LEE W • 531-1003
14820 ALL STATES MOTEL 531-2877
SMITH WALTER R • 531-2877
14998 RANCH MOBILE CO-OP MOBILE
HOME PARK 531-4231
14999 MIKE'S SUPER SHELL SERVICE
STATION 531-5272
---AUTOMOBILE RD INTERSECTS
15005 QUINLAN JIM CHEVROLET CO
531-5831
15164 SPRING LOCK SCAFFOLDING OF
WEST FLORIDA INC 531-1155
15286 MILLS DICK HEATING & AIR
CONDITIONING INC 849-6677
15315 CERAOLO ALBERT 531-1164
15382 SA-BI-HA BOARDING KENNELS
531-2874
HART SALLIE B MRS •
531-2874
15424 SEADRIFT MOTEL 531-1842
HAGMAIER CHARLES G •
531-1842
ACHLEY RICHD
HOLDMAN WM
15470 HOMESTEAD MOTEL 531-1805
MC COLGAN HUGH J • 531-1805
15494 SWANK W D WINTER RES •
15495 VACANT
15511 THOMPSON RAY W • 531-1276
15550 JANOTTA FRANK • 531-1719
15678 TRI-CITY DINER 531-1755
15685 BEUTNAGEL WERNER • 531-1725
15790 EAST BAY ENCO SERVICE GAS
STA 531-9921
15793 FOUR CORNERS PURE OIL
SERVICE STATION 531-4720
15795 BEAUTNAGEL MARTHA L MRS •
15797 BEECHER'S GROCERY 531-3860
---E BAY DR ENDS
---ROOSEVELT BLVD ENDS

39

ULMERTON RD (PASKIN CORNERS
LARGO)-FROM SCL RR WEST (COUNTY
RD 22)

---ZIP CODE 33540

WEST COAST TITLE CO.

ABSTRACTS OF TITLE — TITLE INSURANCE

932 W. Bay Drive, Largo, Florida Phone 584-3406

1975 DREW STREET

ROGER CARL MUSIC

"THE PROFESSIONAL'S CHOICE"

TELEPHONE 442-4202

MICA MAGIC

Custom Design IN FORMICA FURNITURE

OFFICE FURNITURE DESIGNING AND PLANNING

CUSTOM KITCHENS BATHROOMS REMODELING

PHONE 442-4019

1435 S. Missouri Ave.

LENNOX

TACK & WARREN, Inc.

HEATING AND AIR CONDITIONING

ROOFING — SHEET METAL WORK

LENNOX

806 Pierce St. Phone 446-5014

ULMERTON RD (Baskin Corners Largo) —CONTD

1275 TILLIS JESSE •
1313 EPPS CARSON • 584-7360
1369 WHITTING FREDDIE M MRS • 584-2614
1345 WILLIAMS THOS • 584-4622
---PALM AV INTERSECTS
1431 DAVIS HAROLD B • 581-3280
1463 MITCHELL DALLAS D • 584-4629
1481 WILKINS VIOLA MRS 581-1436
1495 MORRIS ALICE
1547 HILLMON EDDIE B • 581-1491
1571 BROWN DE WITT •
---119TH INTERSECTS
---121ST INTERSECTS
12101 COUNTY RIDGE CREST PARK

50

ULMERTON RD (LARGO)-FROM SEMINOLE BLVD EAST (NUMBERS IRREGULAR)

---ZIP CODE 33540
49 VON ENDT ARTH •
51 BRICK EMMERSON •
53 BORTON ROSS C • 584-4223
185 MESSNER KEN
WHITNEY RICHD L
DEAN HENRY 584-7827
209 HERRINGTON OLIVE MRS • 584-4646
POST LOUIS
297 SMITH CHARLES E • 584-8286
DUST RAYMOND B 584-4608
REAR VACANT
REAR CLAUS DAN
351 KING DORA M MRS • 584-4603
465 ZEDAN ALBERT 581-4035
474 LAMP LITER MOBILE HOME PARK 584-6506
---(FOR OCCUPANTS SEE LAMP
---LITER MOBL HOME PK (L)
828 FAIRCLOTH MARSHALL A LAWN SERVICE • 584-2851
865 DORT M IRENE MRS • 584-4607
963 EATON ALMA S MRS • 584-4604
965 AIR CONTROL PRODUCTS OF ST PETERSBURG INC 583-8655
9900 GROSSE POINTE ESTATES TRAILER PK 581-4200
FOR OCCUPANTS SEE E AND W GROSSE POINT DR
GROSSE POINTE MOBILE HOME SALES 581-4200

30

---SCL RR CROSSES
DANA INDUSTRIES INC CONCRETE PRODUCTS 584-7621
GRAVES DAN MASONRY INC CONCRETE PRODUCTS 584-7621
VACANT
---LAKE AV INTERSECTS
875 TOM & MOLLIE'S SERVICE CENTER
MC NAMARA TOM O • 584-5592
9470 NATIONAL BIFF-BURGER SYSTEMS INC OFC 584-2163
GOLD CREST CHICKEN INC RESTR 584-2163
878 BEIER ALICE L MRS • 584-5516
881 SHANNON LAURA F MRS • 584-3921
883 MILLER THOS J • 584-8423
889 MC QUEEN LYNN D •
---SOUTH WIND LA INTERSECTS
896 LEES C J EXCAVATING CONTRS 584-8203
LEES CLIFTON J • 584-8203
---CHERYL RD INTERSECTS
1895 SECOR BERNARD • 584-0104
REAR VACANT
1330 SHAPLEY JOSEPH R • 584-4351
---STARKEY RD INTERSECTS

32

---ZIP CODE 33516
916 RUMMLER RUTH N MRS NURSE • 531-4220
918 VACANT
1240 VACANT
6425 FOSS STORAGE & SALES INC 531-2078
FIRDVED DONALD B • 531-2078
SUNCOAST ENTERPRISES WHSE
WEST COAST HYDRAULIC SLS & SERV 531-4486
6425A WESCO HOBBY DISTRIBUTORS INC WHOL HOBBY SUP 531-6411
1276 VACANT
1282 CHAUNCEY ROBT C • 531-2123
---66TH INTERSECTS
6649 CROSS BAYOU ASPHALT SEALING CONTRACTORS 531-2682
---RENA DR INTERSECTS
1294 MICHIGAN APARTMENTS
1294A MILLER'S PALM NURSERY
MILLER CHARLES H 525-8440
1295 GILLESPIE HENRY •
REAR TRANSIENTS
1296 HOWAT WM A • 531-3035
MITCHELL THURLOUGH D • 531-4982
HONEYCUTT ZELIA C MRS 531-2112
6749 DUCKWORTH J VAN • 531-4183
1300 MEINKE MARION D MRS WINTER RES • 531-3247
---AUDREY LA INTERSECTS
1304 VIRGINIAN THE ARTS
WILKINSON JAMES R • 531-5489
1305 FEUER LOUIS W • 531-5433
1309 WEST COAST MONUMENT & MARBLE CO 531-3139
WITTENBECK H JOHN • 531-3139
1312 SVABEK LOUIS J
1313 VACANT
1315 WITTSTRUCK HAROLD H • 531-3005
1318 RAFFORD'S NURSERY
GAY ALBERT W • 531-3052
1321 VACANT
1340 LANDES ABR B • 531-5425
1343 JACHELANN KENNELS 531-5689
PATTON WALTER
1347 SCHNEIDER EDW • 531-4262
---WILD ACRES RD INTERSECTS
1350 VACANT
1365 SCHAFTCHENKO WALTER D • 531-5548
---CORAL WAY INTERSECTS
7850 REEINE JOHN H • 531-5543
7800 SIGNMAN OF BAY AREA MFRS 531-6771
---BELCHER RD INTERSECTS
7698 THOMPSON PRECAST PRODUCTS CEMENT PRODUCTS 531-7420
3632 VOSS DOROTHY MRS • 531-2911
3680 BOSSONS ORPHA • 531-5569
3710 VACANT
3742 THOMAS ROBT L • 531-4279
6000 SUN CRAFT PRODUCTS 531-2941
6560 AMERICAN BAKERIES SURPLUS STORE
6617 US PLATING CORP 531-3577
---RENA DR INTERSECTS
7610 OPP LEE INC RWR EQUIP 531-3464

29

ULMERTON RD S W (LARGO)-FROM SEMINOLE BLVD WEST

---ZIP CODE 33540
67 WORTH NELLIE M MRS • 584-1287
69 ENNEPT ELFRIEDA A • 584-6588
143 ULMER GLENN • 584-6589
165 CHRISTLE LEO P • 584-6586
239 BURT MARJORIE L MRS • 584-6587
248 COUNTY NURSING HOME 584-4418
345 SULLIVAN WALTER A • 584-6590
367 FARMER JOSEPH P 581-2032
WALKER ANN M 581-4827

14

UNION ST -FROM 2095 EDGEWATER DR EAST TO DOUGLAS AV

---ZIP CODE 33515
1017 BAX RALPH • 447-3938
1019 VACANT
1031 CLONINGER HOWARD A • 447-3369
1039 WHISTLER MILDRED H MRS • 447-3587
1043 WARE FRED W • 442-2081
1045 RONK JAMES R • 446-6635
---WILSON AV ENDS
1107 RIETZ ALBERT C • 442-2082
1109 BENSON CARL E • 444-6275
1111 HUTTON JOHN H • 442-2080
1115 FRANCIS VIOLET I MRS WINTER RES •
1121 KOCH JOSEPH • 446-8448
1131 PETERSON CARL B • 443-2872
1135 YPMA PETER REV • 447-4417
1149 WALDECK ROY • 447-1731
1155 WOODS EDGAR H JR • 447-1566
1159 VACANT
1165 PARKER ALTON B JR • 446-0791
---BROADWAY INTERSECTS
---SCL CROSSES
1181 ROBINSON WALTER M • 446-6447
1185 KNISLEY THELMA M MRS •
---DOUGLAS AV INTERSECTS
1207 TAYLOR HERBERT G • 442-9525
1211 ANACONNE ERNEST •
1215 JACKSON CURTIS A • 444-1693
1219 FOOTE CLARA R MRS • 443-2753
1223 BLACKLIDGE ELEANOR L MRS • 444-1691
1227 JENKINS LARRY D • 444-1695
1235 TOCA JUSTO •
1237 POEPKE GUSTUS H • 443-2754
1241 LEA EVELYN J • 442-7379
1245 SIGNS BY GRACE
KERN GRACE MRS • 443-2752
1247 BAXTER VONDA L MRS • 442-9211
1253 ZURCHER OLGA C • 443-6811
1255 MOULT JULIA A MRS • 445-5193
1259 HELEN'S BEAUTY NOOK 446-2517
WARNER HELEN K MRS • 446-2517
1263 PRITCHETT JAMES R • 446-2984
PRITCHETT JAMES
1271 MEYER JOHN J • 443-6814
1273 WARNER JOHN W • 445-5192
1275 VACANT
1283 VACANT
---BETTY LA INTERSECTS
---POINSETTIA AV ENDS
1331 DILL ANDERSON M • 445-5102
---MILWAUKEE INTERSECTS
---THE MALL ENDS
1337 BROADHEAD MARIAN A •
1341 BOYD GEO E 446-2919
1345 ENGELMAN ANNA MRS •
1349 HALL CHAS D
1355 PEARCE BETTIE W MRS • 442-3844
---GARDENIA AV ENDS
---KINGS HWY INTERSECTS

Cross Bayou Asphalt Sealing Contractors

Protect Your Driveway With

GEM-SEAL

RESIDENTIAL COMMERCIAL

100% 2 FULL YEAR GUARANTEE

For Free Estimates PHONE COLLECT CLEARWATER 531-2682 OR 595-3135

6649 ULMERTON ROAD LARGO, FLA.

NATIONAL ASSOCIATION OF REAL ESTATE BOARDS — REALTORS

WM. D. NEALE, PRES.

REALTORS

PHONE 584-8669

belleair REALTY Inc.

EDW. A. PARKER, SEC.

1200 INDIAN ROCKS RD. (BELLEAIR)

MLS — MULTIPLE LISTING SERVICE — COOPERATIVE REAL ESTATE SALES

RAYMOND CLONINGER
CLONINGER INSURANCE AGENCY
General Insurance - Real Estate - Tax Consultant
135 N. FORT HARRISON AVE. AT DREW ST., CLEARWATER, FLA. PHONE 446-2508

UNION ST—CONTD
1930 BROWN EARL A JR 447-2021
---RIDGE LANE RD ENDS

16
UNION ST (DUNEDIN)-FROM 2095 E EDGEWATER DR EAST (NORTH SIDE OF STREET ONLY)

---ZIP CODE 33528
---CITRUS AV INTERSECTS
208 YOUNG GORDON • 733-6526
214 CAVANAGH FRANK L • 733-6476
220 FISCHER LOUIS A • 733-6478
228 HIEKE ANTON F • 733-6473
234 ROESSLER EVA C MRS • 733-6472
240 UNDERWOOD EULALIA C MRS • 733-6576
246 BROSCH RICHD A LAWN SERV • 733-6474
252 ALLEN ELLIS H •
---BROADWAY INTERSECTS
---S C L CROSSES
342 BOYD VERLON P • 733-5444
---DOUGLAS AV INTERSECTS
400 KNIGHT ALLAN W • 733-1341
400A TRANSIENTS
414 SCHMECK JOHN A • 733-3493
---HIGHLAND AV BEGINS
---MILWAUKEE AV BEGINS
606 WASHMART LAUNDRY & DRY CLEANING SELF SERVE
608 MICK'S BARBER SHOP 733-3688
610 RYLES RADIO & TV 733-2560
614 JACKSON MINIT MARKETS INC GROS 733-9816
646A VACANT
646 VACANT
648 FRANCES BEAUTY SHOP 733-7811
---NORFOLK INTERSECTS
622 APARTMENTS
654 VACANT
656 VACANT
A TUGGLE SAMUEL J • 733-4913
B NO RETURN
662 TRANSIENTS
D TRANSIENTS
666 VACANT
668 ROMEO RAYMOND D 733-2241
670 PHILLIPS ESTELLE MRS 733-1532
672 HOPKINS BILLY V • 733-6797
680 BURRIS CLIFFORD E • 733-9264
684 HYDE EDITH J MRS 733-7518
686 DUNRHY BARBARA MRS • 733-7518
690 APARTMENTS
1 SHAW FLORENCE E MRS
2 PETERSON RONALD
3 CARROLL STUART 733-7993
698 APARTMENTS
1 ROBERTS LINDA MRS
2 MAXWELL WM A
3 MOSIER GRACE MRS
4 SPARKS IRENE MRS
5 DONALD RACHAEL 733-5907
6 TRANSIENTS
---NEW YORK AV BEGINS
896 DUNEDIN-HIGHLAND JUNIOR HIGH SCHOOL 733-2191
960 GASH CHARLES S • 733-2237
962 JOHNSON ARNOLD C CARR CONTR • 733-2740
972 STEPPE WOODWARD D • 733-7946
8X935 FRUSTER HARRISON 446-2103
8X956 MCKUNE PHILIP D •
8X955 MCKUNE ETTA R MRS •
8X377 DAVIS PIT INC FILL DIRT 733-1456

51
---KEENE RD INTERSECTS
---HERCULES AV INTERSECTS

51
UNION ST E -FROM 2136 N HIGHLAND AV EAST (NUMBERS IRREGULAR)

---ZIP CODE 33515
958 SNYDER C DAYTON • 733-1791
SNYDER G BENTON CABT MKR • 733-1790
960 MELTON SAML J
REAR NO RETURN
1551 RESS ROBT L MARINE CONTR • 442-1419
1001 UNION METHODIST CHURCH 733-1814
UNION METHODIST CHURCH KINDERGARTEN DIR 733-1814
1201 RAMSEY LEON R • 442-0723

41
UNIVERSITY CT -FROM 1006 W UNIVERSITY DR EAST

---ZIP CODE 33516
2109 OLSON HAROLD H • 446-0494
2110 BRUMAGIN GERALD A • 442-5430
2117 SMITH MERLE L • 442-0009
2118 KIRK WM H • 446-9225
2125 SHULTZ WARREN A • 443-4071
2126 SCHUNEMANN HARTMUT A 446-9217
2132 ROANE CARROLL W • 442-0135
2133 HAMMOCK GEO W • 442-3348
2140 JOHNSON WAYNE B • 442-3267
2148 SCHULZE THEO G • 442-0037
2156 RIRPITT CHARLES H • 442-0244
2164 DOWNEY PAUL M • 446-6805

41
UNIVERSITY DR S -FROM 1100 W UNIVERSITY DR EAST

---ZIP CODE 33516
2109 WELLS JAMES R • 442-8900
2110 CURTIN EDWIN R • 442-4833
2117 WILSON JACK W • 442-5928
2118 SCHAAF JOSEPH P • 444-5953
2125 GAUCH EUG W • 442-9298
2126 FABRIZE ANGELO C •
2132 MARSHALL RICHD F • 442-2032
2133 ROGERS HORACE K • 447-3564
2140 CALDIRON OTTO • 446-7836
2141 MC CALLUM WM T • 442-2526
2149 WORTH HOWARD W • 442-2569
2157 BRINKMAN CHARLES W • 442-0730
2165 MATTINGLY RAPHAEL F • 442-4960
2172 EDWARDS WM J • 442-0145
2173 SPARKS JAMES R • 442-3207
2176 VOLTZOW GEO R • 442-0189
2180 FREYTAG WALTER H • 442-4898
2181 HAMMERSBERG ROBT F • 446-2029
2186 VACANT
2187 JOHNSON WM C • 447-7564
2191 IRVINE HARRY G • 444-7101
2192 POOTON FRANK G • 445-3892
2195 KIMBALL H RAUL • 442-6967
2198 STICKLE ARTMAN R • 442-0635
2199 CRAIG ROBT C • 442-4295

41
UNIVERSITY DR W -FROM 2101 E DRUID SOUTH

---ZIP CODE 33516
804 UNDER CONSTN
---CAMPUS DR BEGINS
808 MITCHELL ORA W JR • 446-7815
816 HANYEN A D • 443-2745
---ACADEMY DR BEGINS
900 STOUT JOHN C • 447-1173
906 BURDICK GLENN A • 446-7481
910 VAN KIRK THOS F • 442-4098
---COLLEGE DR BEGINS
918 SEVER JAMES A • 446-2159
---MAGNOLIA DR ENDS
1000 BROWN ROBT G • 442-7554
1006 KOSTACKY JOSEPH F 447-2665
---UNIVERSITY CT BEGINS
1100 HOLMES DOROTHY M MRS •
1110 SIEBER REINHARDT J • 443-2743

26
VALENCIA BLVD (LARGO)-FROM 2530 W BAY DR 1 EAST OF INDIAN ROCKS RD

---ZIP CODE 33540
90 MIXON LE ROY B • 584-4185
130 LONAS ROBT Y • 584-4188
134 SCHULTE HENRY •
167 VACANT
210 MOFFATT MAURICE P • 584-3710
215 WAHRHEIT EDW H F • 584-4167
---SUNSET DR INTERSECTS
244 SCHEE NETTIE R MRS • 584-3557
278 KING GEO M • 584-3882
312 MARTENS HARRY K • 584-4450
317 BIRKNER CLARENCE W • 581-3901
333 HORIZON HOMES BLDG CONTRS WAHRHEIT EDW F • 584-3564
342 HULSIZER ROBT 1 • 584-7553
365 ARNOLD RAYMOND R • 584-0498
381 JESSUR HARRY E • 581-3537
397 HAZLETT JOHN A • 584-0153

16
VALENCIA DR (DUNEDIN)-FROM 125½ ORANGEWOOD DR SOUTH AND EAST 1 EAST OF EDGEWATER DR

---ZIP CODE 33528
48 DILLMAN CHARLES F • 733-5425
54 SHUTTLEWORTH MARGT W MRS • 733-4679
54½ WATERHOUSE WM E 733-3070
55 GOODSPEED HOWARD M • 733-7251
57 STRINE VERNE M MRS • 733-7311
123 HELM THOS W AUTHOR • 733-6118
131 DANIELS GERTRUDE E • 733-2052
144 COURTRIGHT EMMA R • 733-2667
145 BERG EDNA M MRS • VACANT
152 BECKETT WM R • 733-6669
153 DAHLSTROM ELLEN 1 MRS • 733-6486
158 FREDRIKSON E H • 733-7312
---CITRUS AV INTERSECTS

29
VALENCIA DR (LARGO)-FROM 1625 RIDGE RD WEST 1 SOUTH OF 14TH AV SW

---ZIP CODE 33540
1624 WRAY WALTER H • 584-3183
---E VALENCIA DR INTERSECTS

29
VALENCIA DR E (LARGO)-FROM N VALENCIA DR 1 WEST OF RIDGE RD

---ZIP CODE 33540
1610 ROWAN CHARLES F • 581-1344
1612 UDEN JACK B • 581-2847

PROTANE BOTTLED GAS SERVICE
RANGES
WATERHEATERS
REFRIGERATORS
SPACE HEATERS
SPECIAL BURNERS
Year Around Air Conditioning
PROTANE GAS SERVICE
CYLINDER BULK METERED SERVICE
2050½ U. S. Hwy. 19 N.
Tel. 726-1850
Clearwater, Fla.
9000 66th St. N.
Pinellas Park, Fla.
TEL. 544-1416

GULF BEACH TRAVEL SERVICE

TELEPHONE
St. Petersburg, Fla.
391-9944
15060 GULF BLVD.
(MADEIRA BEACH)
SERVING THE "HOLIDAY ISLES" SINCE 1949
WORLD-WIDE SERVICE

Highland Pines 1111 S. Highland Ave.
Phone 446-0518
NURSING MANOR INC.

FULMER PHOTO SERVICE

COMMERCIAL PHOTOGRAPHY

PORTRAITS

WEDDINGS A SPECIALTY

PHOTO SUPPLIES

PHOTO FINISHING

526-28 S. FORT HARRISON AVENUE

CLEARWATER

PHONE 446-9622

NIGHT PHONE 584-6929

FLORIDA BONDED TITLE COMPANY

TITLE INSURANCE — CLOSING SERVICE — ESCROWS

METROPOLITAN BLDG., 318 S. MISSOURI AVE., CLEARWATER PHONE 446-0116

VALENCIA DR E (L)—CONTD
1613 MARZULLI JUNE O MRS ●
581-4022
1617 OGLES OTHAL T ●
1618 SAVERS WALTER J 584-6487
1621 JACOBS LANDER M 584-3154
1701 HADDEN ROBT F ● 584-7007
1702 ANDERSON LAWRENCE S ●
584-1637
1707 SHAW BERNARD D ● 581-2537
1713 ROSEN LEONARD F ● 584-1620
1716 MC INTYRE MILDRED V MRS ●
585-8204
1720 FELLERMAN CHRISTIAN R ●
584-8237
---S VALENCIA DR BEGINS

29

VALENCIA DR N (LARGO)-FROM 1610 E VALENCIA DR TO W VALENCIA DR

---ZIP CODE 33540
716 ZIGLER JAMES L ● 581-4557
722 LEICHNER EDW R ● 584-2059
728 DE LANCEY WM J ● 584-3658
734 VACANT
740 TABER CLINTON I ● 584-1006
---MADRID DR BEGINS
---W VALENCIA DR BEGINS

29

VALENCIA DR S (LARGO)-FROM 1716 E VALENCIA DR TO W VALENCIA DR

---ZIP CODE 33540
713 HESTER JAMES H ● 584-7208
717 JOHNSON WM E ● 584-7473
729 WILEY HUGH C ● 581-4240
735 WATSON HOWARD W ● 584-6314
739 BEALE RICHD
743 HAGEMAN RICHD ●
---MADRID DR ENDS
747 JONES JIMMY W 581-1314
751 GOSNEY KENDON F ● 584-8539
755 BLAIR LUCY M MRS ●
---VALENCIA DR INTERSECTS

29

VALENCIA DR W (LARGO)-FROM N VALENCIA DR 2 WEST OF E VALENCIA DR

---ZIP CODE 33540
1607 PLANT JOSEPH ●
1610 HICKS JAMES L ● 584-2874
---N VALERICA DR ENDS
1612 DUKES CHARLES D ● 584-6784
1613 SMITH ROBT B ● 581-1677
1618 RICHARDSON STANLEY A ●
1620 RUSH ORVILLE L ● 584-3743
1621 RAJEWSKI EDW R 584-1718
1625 HART DORELL MRS ● 584-2691
1628 RODENBAUGH CARL R ● 584-1664
1629 FARLEY WARREN F ● 584-1963
1701 HURLEY GODFREY ● 584-2331
1702 REDMOND ROBT D ● 584-5818
1708 RASZETNIK RONALD J ●
584-1259
1712 THOMPSON LESLIE A ● 581-3447
1716 WADE BETTY J MRS ● 584-6386
1727 CHRISTIE FRANK E JR ●
581-1446
1729 HARDIN JOHN M ●
---S VALENCIA DR INTERSECTS

5

VALENCIA ST -FROM HIGHLAND AV EAST 1 SOUTH OF LAKEVIEW RD

---ZIP CODE 33516
1500 SCHOENWISSNER FRANK F ●
445-4921
1501 MAYNARD GERALD L JR ●
442-6445
1503 SIMON ABR ● 442-6440
1504 WASCHAK JOHN ● 445-4922
1508 ROGAN JOHN J ● 445-4924
1509 VACANT
1511 SPANO NICHOLAS T ● 445-7664
1515 POTH J HERBERT ● 445-7662
1516 WALDRON LEWIS ● 447-2040
1519 ALLSTAEDT KENNETH C ●
442-2266
1520 JONES WM L ● 445-5812
1523 KERSHAW ROBT E ● 442-8836
1524 HOCHSTETLER NEVIN M ●
445-5813
1528 ROBERTS JAMES R ● 442-9303
1532 MAXON LARRY A ● 442-9396
1536 DOLL FREDK E 445-5831
1540 BEATON WM J ● 446-8633
1543 GAFFNEY EUG M ● 447-2463
1544 DENNISTON JOHN ● 442-9430
1547 RYDELL FRED A ● 447-2257
1548 YOUNG JAMES 447-2614
1551 ASHBY SALLY R MRS ● 447-2677
1552 CRANER CLARA F MRS ●
442-8811
1555 HOMAN JAMES M ● 447-2147
1556 SCREVEN FRANK R ● 442-7448
1600 ARNOLD GERALD A
1610 MC PHERSON RUSSELL J
442-6862
1618 BUSSE A MRS
---LAKE RD INTERSECTS

33

VALENCIA WAY -FROM NORTH OF 1974 NOTTINGHAM DR SOUTH

---ZIP CODE 33516
1932 VACANT
1938 BLANKENSHIP HOWARD L ●
531-2426
1939 BURDETT THOS O ● 531-4544
1950 LONDERS JOHN ● 531-4570
---NOTTINGHAM RD BEGINS
1956 SILVESTRO LAWRENCE J JR ●
531-5639
1962 GARDNER DAISY MRS ● 531-5670
1966 MC CUNE WM JR ● 531-4381
1974 GOBLE ALF V ● 531-2639
1975 HAAS CHARLES T ● 531-2677
1890 MATTHIS EDWIN A ● 531-7433
1981 RICHARDS ANNA T MRS ●
531-4749
1992 PECK GILBERT A ●
---GROVE PL INTERSECTS
2002 PRESLEY WM
2003 WILLIAMS RALPH A ● 531-3844
---TEMPLE TER INTERSECTS
2009 SMOLIK GERALDINE B MRS ●
531-4213
2016 BAILEY AARON J LATHER CONTR
● 531-2439
2021 EAST ROBT J ● 531-4726
2022 CRAWFORD GARRETH D ●
531-5002
2027 WIDNER WM C ● 531-4774
2028 VACANT
2033 VACANT
2039 ZEIGLER EARL A ●
2040 MC CANTS BENNIE T ● 531-2647
2045 DAVIS JOHN B ● 531-4546
2046 NICHOLS H R ●
2051 FRALEY RORY J ● 531-2147
2052 RIERCE MARTIN E ● 531-7192
2057 MORELLI DOMINIC V ● 531-4584
2058 BROWN CHARLES E ● 531-5767
2062 TALBOTT MARY E MRS ●
2063 MAY DARYL A ●
2066 SHIMP ERNEST M
2067 WOOD WM M ● 531-4768
2072 DEWYER DANL R ●
2073 MC LENDON HERBERT H ●
531-1938
2078 VACANT
2079 WARD RUPERT ● 531-2774
2082 BASSETT PHILIP J ● 531-5362
2087 WOLFE MARGT D ● 531-5840
2088 LITTLE UHL H ● 531-3383
2095 BURTON DAVID A ● 531-6241
2096 HENTON HAL H II ●

39

VALENTINE TR (LARGO)-FROM 12501 INDIAN ROCKS RD WEST

---ZIP CODE 33540
14010 CLOWER EUG D ● 596-0752
---HENRIETTA RD INTERSECTS
14149 GOWAN MICHL J ● 596-8775
14160 KORNHISER HARRY P JR ●
595-2639
---143D INTERSECTS
14332 ANDERSON GEO T ● 595-3255
14348 JARDY GRACE J MRS ●
595-2678
14349 BUTZ VICTOR ●
14364 VACANT
14380 SEAMANS SIDNEY C ● 595-2009
14414 BROTHERTON ARTH ●
14415 GARY JERRY E MRS ● 595-2880
14418 DAFFENBERG OPAL MRS ●
595-2628
14433 VACANT
14449 BESS KENNETH 595-2979
14465 SPARKS RALPH H ● 595-2222
14472 FULTON LEROY ● 595-3241
14481 DE VORE RUSSELL L ●
596-1033
14490 SPENCER JOHN F ● 595-3365

20

VALLEY DR (DUNEDIN ISLES DUNEDIN)-FROM 1773 PINEHURST RD EAST 1 NORTH OF SUMMIT DR

---ZIP CODE 33528
1902 EAMES ROBT J ● 733-6737
1914 FLAVIA VINCENT T ● 733-6018
1919 WALDEN FARRIS O ● 733-1866
1926 STREUBER DOUGLAS W ●
1939 BILIRAKIS MICHL ● 733-5543
1942 LYLE RICHD M ●
1951 JOHNSTON KENNETH A ●
733-6964
1954 PENEDICT ERNEST D ●
1967 HECK CHARLES M 733-2347
1978 MILLER JAMES R ● 733-1639
1979 BURMASTER FREDK J ● 733-3680
1992 FRANCIS HOWARD T ● 733-1808
---MEADOW LA INTERSECTS
2002 CLICK JAMES S REV ● 733-5326
2003 GEHRING ANTHONY J ● 733-1740
2010 VACANT
2020 VACANT
2043 HUETTIG JACK C ● 733-7730
2056 BOYD JOHN D ● 733-7203
2092 GABRIS LEONARD W ● 733-7728
2093 HAIR J DAVID ● 733-7421
---BRIAR CIR INTERSECTS

4

VARONA ST (BELLEAIR)-FROM 320 CARL AV SOUTH 1 EAST OF THE MALL

---ZIP CODE 33516

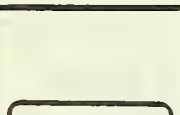

FASHION CLEANERS INC.

FREE PICK-UP and DELIVERY

1152 Court Street Between Greenwood Ave. and Missouri Ave.

Telephone 442-3141

READY MIX CONCRETE
MASONRY SUPPLIES
PLASTER SUPPLIES
1600 N. HERCULES AVE.

CROOKER BUILDERS SUPPLY CO.
CLEARWATER

CONCRETE BLOCKS
SAND and ROCK
CONCRETE SPECIALTIES
PHONE 446-4027

C. C. MASON DRIVEWAYS

ASPHALT - CONCRETE - GRAVEL

Licensed and Insured — Free Estimates

2088 Range Road **Tels. 446-9493 and 784-1189**

VORNA ST (B)—CONTD
1000 NIEPDW ROY F • 581-1373
1001 LEWIS CARFL J • 581-1972
1005 SHOOPMAN E GLENN • 584-5547
1009 TUTEN LARRY E • 584-2615
1015 LUTES WM R • 581-2028
---GARDENIA ENDS
1103 CAHILL MARTHA B MRS • 584-6332
1105 BEHNEY LAWRENCE H •
1110 DU BORD ANDRE J • 584-4788
---PONCE DE LEON RD INTERSECTS
---OSCELA RD INTERSECTS

26
VELMA DR (LARGO)-FROM 1600 BAY DR W NORTH IN A SEMI-CIRCLE

---ZIP CODE 33540
35 HINES BASHIE E MRS • 584-6375
55 HINES DONALD F • 584-3746
121 KIEFER JOHN E • 584-1697
122 HUBER JOSEPH K •
145 LOVELEE MALVINA MRS • 584-3747
169 MACK FRANK S • 584-2452
170 JOY ROBT C • 584-3765
191 CRAIG NORMAN R • 584-2079
206 MATHIAS EVERETT F • 584-5793
229 SIEBELT RAYMOND J • 584-4235
230 GRUBB CHARLES W • 584-0051
264 PRESLEY JERRY S • 584-7060
292 RABON PAUL T • 584-2837
316 CHILDS WM W • 581-4084
333 LAUTH RALPH R • 584-3869
365 ELLIS RICHD G • 584-8030
390 BLABAUM ROBT L • 584-4236
1672 BERKIHISER RAYMOND A JR • 581-2721
1695 STOKES HORACE A • 584-1383
1696 HARRISON NATHAN D • 584-6081
1697 WATSON JOHN L • 584-7875
1698 HANSON HENRY L • 581-1396
1701 ROBINSON WM F • 584-0750
1724 PIERSON C RICHD • 584-6110
1750 MILLER FRANK H • 581-1158
1753 TASKER LEONARD H • 581-4686

13
VENETIAN DR -FROM CLEARWATER HARBOR EAST 1 NORTH OF SUNSET DR

---ZIP CODE 33515
300 APARTMENTS
1 TURNER PAULINE MRS 443-2092
2 HOGUE DONALD R 446-2873
3 MARK ETHEL MRS 443-2091
4 TURNBULL JOHN B 442-0093
5 SANDEEN OSCAR N 446-0237
6 CRANFILL MARGT MRS 446-8416
7 KLING OLAF E 446-6286
8 FOLLIN VIRGINIA E 445-8893
9 VACANT
10 GARRIGUES ERNEST 445-6363
11 CHAMPEAU C HENRI 442-6954
12 HAUSE HERMAN W • 442-3314
309 NO RETURN
311 SIMCOCK ANGELINE C B MRS • 442-1376
314 ALE EUG J • 442-1377
319 VACANT
405 TITZEL THELMA B MRS • 447-4405
406 HOLDA JOSEPH C • 447-4233
410 ELLIOTT EDITH F MRS 447-1617
410A SAINT CLAIRE ELINOR I MRS 444-1095
412 DUNN J ALAN • 447-1746
415 TAYLOR GERALD K JR • 442-4471
417 TRANSIENTS
419 TRANSIENTS
---FORT HARRISON AV INTERSECTS

13
VENETIAN POINT DR -FROM VENETIAN DR NORTH 1 EAST OF CLEARWATER BAY

---ZIP CODE 33515
1824 PADGETT JOSEPH R • 442-1663
1825 WILSON RUSSELL R • 446-0280
1826 ANDERSON JOHN L JR MFR REP • 446-1856
1827 SPEARMAN R E • 446-2002
1828 HANGER MAYNARD J • 446-6141
1830 MC MULLEN JOHN T • 445-8281
1832 PUTTMYER THOS G • 445-8283
1833 SCHOETKER GEO H • 442-1560
1834 FINNEGAN JOHN J • 447-2634
1835 BOYLE HARRY J • 446-0071
1836 ROTTER ARTH L • 446-6512
1837 WILLIAMS THOS C JR • 442-1860
1838 TURNER JOSEPH K • 446-1192
1840 HOSCH LOUIS E • 446-2139
1841 FOSTER INA B MRS • 442-1484
1844 HALE GRACE R MRS • 446-6915
1846 COLE RAY M • 442-0945
1848 DANGFLEISEN CATH H MRS • 446-7394
1849 ZACHARY ALEX D • 446-6523
1850 BRODLIS EMMA T MRS • 443-5062
1852 WINCHELL LAURENCE L • 442-3823
1853 CLARK CHARLES G • 443-5065
1854 BURKETT VERNON T • 443-5064
1857 NICKEL LAURENCE R • 442-6772
OSTRANDER ROYAL J 443-9211
1858 KERR RALPH W • 443-9214
1859 ERNST HARVEY E • 443-9213
1860 LITTLE JAMES G • 446-7053
1861 PORT HAROLD G • 442-8349
1862 VACANT
1863 VACANT
1864 PAYNE WALTER K • 446-0202

16
VENTURA DR (DUNEDIN)-FROM E UNION NORTH 1 EAST OF PATRICIA

---ZIP CODE 33528
8 FRANK RICHD L • 733-6197
11 SLAGLE DEAN B •
14 DIETER VIOLA MRS • 733-1507
19 FRANKENFIELD DAVID • 733-1807
22 DEAN RUTH W MRS •
27 SENTZ DOROTHY M MRS • 733-7955
36 POWERS FRANK J JR • 733-7148
39 MC CULLOUGH VIRGIL W • 733-7649
42 FALLON LEO M • 733-1670
45 HALE ARTH S • 733-6033
48 SAUNDERS JERALD L • 733-1006
51 STARZINGER FREDK J • 733-6193
52 JOHNSON WALTER L • 733-6701
57 NO RETURN •
65 MARTIN JAMES H • 733-4286
66 UPDEGRAFF JOHN L •
71 NAPPER JOHN E • 733-6621
72 HUNTER ROBT M • 733-6163
78 SCHUCHA ANDREW R • 733-1947
79 VAN GAZELLE BUDD • 733-3052
82 MC EWEN ARTH I • 733-3344
85 MOLSTAD S C • 733-7423
86 BATES HAROLD S • 733-4245
92 CREVELING HUGH C • 733-3089

37
VENUS AV N -FROM 1754 CLEVELAND NORTH 4 EAST OF DUNCAN AV

---ZIP CODE 33515
5 MULLIGAN WM J • 444-9653
8 STEPHENSON JAMES F •
11 TSOKATOS ANDREW • 445-5595
12 SEIFFERT ELSIE K MRS • 444-9531
15 REPRY GERTRUDE L W MRS • 444-9654
16 LAGO JACK • 447-3637
19 LATTA HARRY L • 444-9681
20 VACANT
100 HOLT ELLSWORTH W • 444-9572
101 SIGLER VIOLA J MRS • 443-8712
104 HALL CHARLES A • 446-0785
105 TOWNSEND R TAILER • 445-5592
109 TESSMANN HENRY F REV • 441-8322
110 GRANTHAM EULA M MRS • 446-6309
112 PHILLIPS ESTELLA K MRS • 444-9575
115 TOWERS RICHD W 442-8869
---DREW INTERSECTS
---DREW INTERSECTS

41
VENUS AV S -FROM 1 BLK SOUTH OF 1745 CLEVELAND A WEST OF DUNCAN AV

---ZIP CODE 33516
---STAR DR BEGINS
200 THETFORD RICHD A • 446-0909
204 WHALEY CHARLES P • 447-1693
208 LEE ERNEST A •
212 DUNPHY HARRY A • 444-9643
215 HOFFMAN FRED W • 441-4443
216 CONSTAND ELIZ L MRS • 446-9639
219 SIEVING EDW W • 442-3045
223 CARLISLE FORREST T • 446-6658
---RAINBOW DR INTERSECTS
300 BRINSON APARTMENTS
BRINSON FRANK C • 442-6964
A CADDICK WM
B VACANT
C HOOD HARRY L JR 442-4778
D TRANSIENTS
E TRANSIENT
301 THOMPSON BERNICE S 442-0031
305 INGRER SOPHIE MRS 442-3323
307 BRODERICK EVELYN R MRS 442-4664
308 KUB SAMANTHA M MRS
308½ CLINE JOHN C • 442-1439
309 SUNDIAL APARTMENTS
1 HARVEY JINENE L 446-6859
2 TOWER HAROLD L 442-9001
3 SIKKENGA WM T 446-8758
310 TRANSIENTS
310½ VACANT
400 WAITS J RENELOOF 442-3342
402 VACANT
404 VENUS MOTEL 444-9672
1 TRANSIENTS
2 TRANSIENTS
3 HODGES H AMBROSE •
4-9) TRANSIENTS
---GULF TO BAY BLVD

15
VERBENA ST (CLEARWATER BEACH)-FROM 815 BRUCE AV EAST

---ZIP CODE 33515
50 JOHNSON ERMA M MRS • 442-3472

CEDRIC H. COLLINS INC.

REAL ESTATE
ALL LINES OF INSURANCE

310 MAIN ST.
DUNEDIN

PHONE
733-5200

SINCE 1932
THARIN AGENCY
Local Agents

The Travelers Insurance Company

- HOMES
- RENTALS
- MANAGEMENT
- ACREAGE
- LOTS
- INCOME PROPERTY

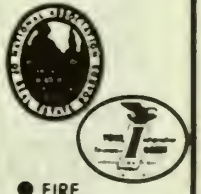

- FIRE
- WIND
- AUTO
- BONDS
- LIABILITY
- LIFE

664 MAIN ST.
(DUNEDIN)
Tel. Insurance
733-2181
Real Estate
733-3904

COMMERCIAL PRINTING
OFFSET — LETTERPRESS
THERMOGRAVERS

Woody
THE PRINTER

172 N. BELCHER RD.
"Serving Pinellas Since 1947"
PHONE 442-7101

Member

PAINTING AND DECORATING CONTRACTORS OF AMERICA

ROUSEY H. CLARK

★

PAINTING CONTRACTOR

★

Phone 584-3221

★

698 2d ST., S. E. LARGO

GREYHOUND RACING
JANUARY - MAY
Tels. Office 526-9143
Grandstand Reservations 527-2105
Derby Club Reservations 527-6696

DERBY LANE
And Derby Club Restaurant - Club House
10490 Gandy Boulevard, St. Petersburg, Fla.

VERBENA ST (CB)—CONTD
51 ROBERTSON THOS • 445-4602
---LANTANA AV INTERSECTS
55 VACANT
58 GREENE LEWIS H • 446-0439
65 ALLEN CAMPBELL M • 446-7664
66 BOWEN JAMES F JR • 446-8806
---NARCISSUS AV INTERSECTS
---BAY ESPLANADE INTERSECTS

5P

VERDE DR -FROM 2250 S LAGOON CIR NORTH 1 WEST OF OLD COACHMAN RD

---ZIP CODE 33515
1715 HANSEN LOUIS V • 442-9958
1716 ALBURY CHARLES B • 442-2509
1719 RITTER WM • 442-9957
1727 BALDWIN ELECTRIC CO 446-1194
BALDWIN RALPH M • 446-1194
1731 LOTT CHARLES R • 442-8805
1735 BITTAKER THOS H • 446-6636
1739 KREMZAR STANLEY J • 442-9955
1749 MILLER MARK F • 444-9901
---N LAGOON CIR INTERSECTS

5

VERNON ST -FROM 1523 GREENWOOD AV EAST

---ZIP CODE 33516
1122 TRANSIENTS

28

VERNON TER (LARGO)-FROM PINE WEST 1 NORTH OF CLIFTON TER

---ZIP CODE 33540
2800 SADILEK JOSEPH B • 581-1498
3061 MAC DONALD CHARLES R • 584-8296
3094 KRAUS BENEDICT R • 581-3265
3126 BROWN CLYDE C • 581-2938
---KENNYWOOD DR INTERSECTS

43

VICTOR DR (DUNEDIN)-FROM 1087 ADMIRAL RD NORTH 1 EAST OF PHILCO

---ZIP CODE 33528
931 CALEY HERBERT T • 733-7718
936 PINKERTON BERTHA MRS • 733-4836
945 CLANCY JOHN F • 733-5782
948 FARESE MICHL • 733-3997
957 BOULTON GILBERT R • 733-9288
960 SMITH RUSSELL G • 733-7327
965 CANIPE JOHNIE J • 733-6157
977 HAAG OTTO W • 733-4583
980 SQUIRES BURKE W • 733-4683
985 DILTS LOUISE E • 733-4354
988 GOODWIN MARILYN T MRS • 733-7880
997 CAUDILL A WINTER RES •
998 MORGAN JOHN • 733-9290
1009 MEHAFFY DELBERT D • 733-9238
1014 TOBIN DANL R • 733-3009
1017 ARCHER CLARENCE P 733-4373
---ANGLE RD INTERSECTS

33

VICTOR HERBERT DR (LARGO)-FROM 2748 ROBERTA NORTH

---ZIP CODE 33540
850 DOW MELVIN C • 531-1062
851 GEANAKOS THEO G • 531-5491
884 MUSICK RAYMOND D • 431-5104
926 BADER CHARLES A • 531-3794
927 SEATTER JOHN • 531-3144
944 WARD MILLS C • 531-5118
945 HENDERSON JOSEPH B •
962 JORGENSON DONALD • 531-7377
963 KARP CLAUDE L • 531-3007
978 WOOTEN SAMMY R • 531-6556
979 GRAHN RAUL S • 531-4168
1014 SENKO ANDREW • 531-3742
1015 CABRAL ERNEST V • 531-3744
1042 ENGELS ALBERT A • 531-3038
1049 TAYLOR VONDA M MRS • 531-3891
1066 VACANT
1090 GOSS JAMES C • 531-7352
1091 HAMBLIN JOHN S • 531-3784
1122 BELL DAVID M • 531-2982
1123 DARDEN WM C IMPORTER • 531-4018
1144 EVANS DONNALYN K MRS 531-2624
1145 FRANKS JOHN L • 531-4176
1147 HENRY WM J • 531-3082
1168 PARKER FREDK T • 531-3390
1192 WRAY J EARL 531-4128
---ROSERY RD INTERSECTS

51

VICTORIA DR -FROM SOUTH OF 2046 LAKE CITRUS DR NORTH 4 EAST OF HERCULES DR

---ZIP CODE 33515
2101 MORTON HARMAN L • 733-3472
2117 VACANT
2125 WHITE AGNES C MRS • 733-3560
2128 RICHARD EDW B • 733-2057
2137 RORTER WM S REV • 733-6666
2140 STRAWBRIDGE HAROLD E • 733-3551
2141 TERRY GORDON K • 733-7684
2144 SINGLETARY DELORES C MRS 733-1543
2145 DANKS JOHN 733-3383
2148 JAEGER LULU R MRS • 733-3566
2149 ZAK LEONARD E • 733-1634
2152 MYCK RHINEHART • 733-7823
2153 MC VEIGH EUG R • 733-2526
2156 BRIGANTE FRANCIS A • 733-3231
2157 WRIGHT ROBT F • 733-4783
2161 VACANT
2164 CAFFREY FREDK W • 733-3233
2165 GERNES EDW 733-1479
2169 REINBOLDT EUG C • 733-1078
---ALLARD DR INTERSECTS

18

VICTORIA DR (DUNEDIN)-FROM MAIN ST NORTH 1 EAST OF CLEARWATER BAY

---ZIP CODE 33528
821 MOSS ALBERT E • 733-9126
827 GERHARD GUEST HOME 733-4850
GERHARD MARTIN N •
---MONROE BEGINS
903 HENNING HERMAN E • 733-2890
915 CHASE FRED R WINTER RES •
MC MURRAY BERTHA MRS WINTE RES
937 MC DOUGAL C BOUTON WINTER RES • 733-2003
937½ PETERSEN HENNING
---WASHINGTON BEGINS
951 CHASE FREDK • 733-6781
969 CUNNINGHAM GEO L •
---TILDEN BEGINS
1005 DUTTON W WALLACE JR • 733-3210
1015 MC CULLOUGH JULIA B MRS • 733-2787
---HANCOCK BEGINS
1037 SKINNER FRANCIS L • 733-1021
1057 SKINNER BRONSON C • 733-2750
1069 ALMY ELLEN L MRS • 733-1228
---JACKSON BEGINS
1101 VICTORIA APARTMENTS 733-6522
1 PROTIVA EULA C MRS 733-1725
2 PRICE FRANKLYNN J R
3 ANDERSON JULIE B MRS 733-4878
4 WAGNER ALICE B MRS 733-7200
HARWOOD LEILA T MRS 733-2709
6 ELLIOTT FRANCES 733-1723
7 COVBROUGH ANDREW 733-5498
9 MC CAFFREY NATALIE MRS 733-7042
10 AUSTIN ROLAND M 733-2559
11 TISCHOUSER FLORENCE E MRS 733-6245
12 KRUSE PAUL F 733-1774
13 BRABEE FRANCES H MRS 733-7008
14 RARENT LEO F 733-6851
15 WILMS JOHN C 733-3312
16 GROSSER THERESE B MRS 733-6052
17 TAYLOR JOSEPHINE B MRS 733-5346
18 MATTESON GEO R 733-1942
19 BLAKESLEE HELEN M MRS 733-4677
20 KING THOS J 733-5527
21 JAMISON JAMES B 733-6651
22 VACANT
23 LAKE EDW L 733-1326
24 TARRANCE ANNA R MRS 733-2832
25 WARREN GLADYS H MRS 733-2724
26 DOWNING JOHN 733-7576
1121 COLLINS CEDRIC H • 733-2813
1129 LINDNER EMIL D • 733-1983
1135 TUCKER EDITH F MRS • 733-1072
1141 CLARK CLARENCE •
---LEE BEGINS

39

VICTORIA RD (LARGO)-FROM 12596 INDIAN ROCKS RD WEST (NUMBERS IRREGULAR)

---ZIP CODE 33540
4 LOEWER SYLVIA W MRS • 595-2815
WICKLIFFE RAYMOND F 595-2815
14031 HOLSCHUH WM D • 595-2364
6 SAVITZ DONALD R 595-1910
8 HUGGINS THOS E 595-1995
14063 KERR RICHD L • 595-3337
10 SAVITZ RUTH K MRS • 596-0721
14079 BARLOW CHARLES D • 595-3166
11 BARKER BEULAH M MRS • 595-2715
12 BARBER MAZIE G •
14121 ECKMAN CLAIRE MRS • 595-3559
14122 MOORHEAD RAUL A • 595-2381
14135 NO RETURN •
14140 BAGWELL RILLY •
14190 FULLER G ALLEN JR • 595-3213

26

VICTORY AV-FROM 195 E OVERBROOK ST EAST 1 NORTH W BAY DR

LAKE HAVEN
MOBILE HOME PARK
Florida's Most Progressive
for Only
$27.50 per mo
Paved Streets and Sidewalks
Two Air-Conditioned Recreation Halls
10 Shuffleboard Courts
2 Pools and Patios
Three Lakes Stocked For Fishing
Picnic Area
Come See LAKE HAVEN
"In The Heart Of Dunedin"
1331 MAIN ST. DUNEDIN
Tel. 733-1244
ADULTS ONLY NO PETS

Quality & Service 1st
McMULLEN APPLIANCE SERVICE
26 YEARS EXPERIENCE - ANY MAKE - ANY MODEL
REFRIGERATION AND AIR CONDITIONING SERVICE
702 Bayview Ave., Clearwater, Fla.
Phone 726-2144

HART-SCHAFFNER & MARX
NUNN-BUSH SHOES
512-514 Cleveland St., Clearwater
Shorts INC.
EVERYTHING FOR THE WELL DRESSED MAN
Tel. 446-5927

VICTORY AV—CONTD
---ZIP CODE 33540
2052 DAKER HARRY C 584-5596
2085 EEDICO PETER ● 584-5459
2107 SILVEY WM T ● 584-6245
2135 FITZRATRICK JAMES 8 ●
584-3335
2162 BARTON AUBREY J 584-2362
2163 DUNBAR DOUG ● 58A-7904
2190 8EBOUT HUGH H ● 584-0589
2191 MARCH PAUL ●
---E OVERBROOK INTERSECTS
2212 STARR RALPH W ●
2213 MAC ADAM THERESA F MRS ●
584-5396
2236 HEASTON EDGAR E ● 581-1914
2237 DAVIS HENRY O JR ● 584-5395
2260 BROWNING CHARLES E ●
581-1239
2261 LENNON LARRY
2284 BROWN ROY E ● 584-3534
2285 BOWERS MARVIN A ● 584-1321
2308 8ARNUM JOHN L ● 584-5619
---OVERBROOK INTERSECTS

35

VIEWTOP DR -FROM LAKEVIEW RD
SOUTH 7 EAST OE KEENE RD

---ZIP CODE 33516
1300 CARLSON WM F ● 531-1685
1309 JONES VAUGHN A ● 531-1006
1314 BAVER DOUGLAS S ● 531-6707
1317 GEORGE BYRON ●
1325 WALKER A HUGH ● 531-1023
1326 GRIFFIN J DAVID ● 531-1022
1331 VACANT
1332 STONER MARION J ● 531-6920
1337 NEEB EDW H ● 531-1054
1338 HARRISON RICHD D ● 531-5150
1343 PETERSON JAMES H ● 531-1041
1349 NOAH RAY L ● 531-2100
1353 GROSS ZADE B ● 531-3771
1354 TAYLOR WARREN H ● 531-5121
1358 BORCHARDT DONALD I ●
531-6842
1359 WICKS HOWARD G ● 531-4295
1365 MC ELROY GEO 8 531-1901
1366 SEIFERT EARL E ● 531-1049
1373 8LUDER ARTH W ● 531-2680
1381 GREGORY APTH E JR ● 531-1028
1382 DANIELS LEON G ● 531-1082
1389 MODYS C ROBT ● 531-5191
1395 FORREST HAROLD M ● 531-2163
---STANCEL DR INTERSECTS
1400 MARINO CARMEN J ● 531-1547
1401 GENOVAR ROBT L ● 531-1727
1408 LINDQUIST GEO O ● 531-1080
1409 BURCH EUG M ● 531-5558
1416 SCARET DANL
1417 CRAET ELWOOD G ● 531-5531
1424 84NTZ RUTH A MRS ● 531-1633
1425 KIRKPATRICK MATTHEW C ●
531-1085
1432 JENSEN LAWRENCE T JR ●
531-5363
1433 STEVENSON CHARLES J ●
531-5505
1438 8RIGGS RICHD A 531-6955
1439 HUTCHISON WM R ● 531-1036
1444 MOLSBERRY JOHN M ● 531-5350
1445 PATTERSON HAROLD C ●
531-2170
1450 TEER PETER ● 531-5464
1451 SCHMIDT JOSEPHINE M MRS ●
531-2174
1456 ENGLAND WM A ● 531-6333
1457 HINTON ROBT M ● 531-1888
1462 BOMB4 JOHN J ● 531-1720
1463 VACANT
1468 BORST M JOSEPH ● 531-1776
1469 FAIRFIELD LEROY F ●
1474 GIBBS RALPH N ● 531-1756
1475 PATTERSON PAUL A ● 531-2116
1483 HOFE FRED J ● 531-1075
1490 LITTLEFIELD GEO L ● 531-1792
1491 STERNBERG ELMER C ● 531-1021
---NURSERY RD INTERSECTS

10

VINE AV -FROM 900 DREW NORTH

---ZIP CODE 33515
204 MC GOWIN W LEROY
204½ VAN VOORHIS NELLIE D ●
446-6706
SREEDY DELIVERY SERVICE
446-6706
205 WILKINS JOSEPH W
206 SHAW VIOLET M MRS ● 444-6651
207 HAMILTON J RALMA ● 443-4873
208 WILLIAMS ZELLA 8 MRS ●
447-1803
COMER EUG T 447-1803
210 MC KNIGHT HARVEY M ● 447-1793
---JONES INTERSECTS
300 VACANT
301 VACANT
302 BARNES BILLY R
302½ COLLINS DAVIS M
VACANT
303 WATSON LOU H MRS ● 442-8282
304 DREW LELAND F ● 447-2990
306 CLELAND ROGER W JR
306½ BALDWIN FLORENCE E MRS
307 MARINA MERCHANDISING
MAGAZINES 442-1461
HOOK JOHN L 442-1461
308 NO RETURN
309 MADDOX LOTHER R ● 443-5743
310 CHILDRESS ZAIDA M MRS ●
442-6409
311 BUSICK BERNIECE A MRS ●
---HART INTERSECTS
400 CARTER RUTH MRS 447-3133
401 ULMER WILBUR L ● 442-1926
402 JOLLY TIME KINDERGARTEN
442-1205
REGISTER MARY M ● 442-1205
403 MC GINNIS MICHL V
403½ BALLARD JESSIE V
BLAIR JOSEPH E
404 MOORE WM J ●
405 VACANT
405½ VACANT
406 HAIR IMOGENE E MRS
OSBORNE HAZEL H MRS ●
442-1532
407 CASTATOR LOTTA S MRS ●
443-2534
408 WHITTLE JAMES R JR ● 442-0947
410 REFLOGAL ALMA F MRS ●
446-2556
412 VACANT
412½ LISLE SAML T 442-0101
---PLAZA BEGINS
500 VACANT
500A VACANT
500B VACANT
502 VACANT
507 FLORIDA POWER CORP (STGE)

12

---SAL CROSSES
---MAPLE INTERSECTS
600 DE VRIES ANDREW ● 4A3-9381
600½ CARLSON MAY E MRS ●
601 GAYDOS JOSEPH T ● 4A7-1819
603 RAINVILLE KITTY MRS
604 VACANT
---ELDRIDGE INTERSECTS
701 HORNE FRANK L ● 442-2924
703 JOHNSON G FRANK ● 4A2-2920
70A NO RETURN
705 VACANT
BIFLICCHER GERALDINE MRS
705½ WATTS DAVID F 442-7610
706 SCHEIBER MARY A MRS A42-7673
707 SMITH VIRGIL M ● A42-2915
708 BARLOW ARTH ● 4A6-8093
709 STEPHANI C A
710 VACANT
711 WEBSTER MILDRED MRS
---SEMINOLE INTERSECTS
803 CARLTON MARY A MRS
807 RODRIGUEZ LOUIS 442-6225
807½ FALZONI JENNIE F MRS ●
A47-1579
SANTIAGO LOUIS G
809 CURI MICHL
809½ VACANT
811 WARNER WALTER B
---NICHOLSON INTERSECTS
900 CARR GERALD G ●
910 HAMBLE GERALD S
901½ VACANT
902 BELLAMY NELLIE V MRS ●
A47-21A2
903 VACANT
904 NELSON GOLDIE MRS
905 WALTERS OLLIE C 442-6928
906 CHERRYHOLMES ELAINE MRS ●
907 CHERRYHOLMES GEO H
908 REAVES OSCAR E 442-2789
909 TOUCHTON CHARLES E
---PALMETTO INTERSECTS
1000 BERRY RAYMOND GARAGE
1002 VACANT
1003 WASHINGTON HENRY ● A42-34A0
---METTO INTERSECTS
1006 HIGGINS ELOISE MRS
1006½ CRAWFORD JAMES
1007 GALLISHAW MACK L
1009 PARKER ROOSEVELT
1010 SMILEY WILLIE J 442-6603
1011 STEPHENS SALLY L MRS
442-A305
1012 HILL LILLIE M MRS 4A2-5283
HILL ANNIE J MRS 442-5283
1013 WILSON SAML D
---JURGENS INTERSECTS

17

VINE AV (DUNEDIN)-FROM JAMES
NORTH 1 EAST OF NEW YORK AV

---ZIP CODE 33528
545 ARMSTRONG EARL E ● 733-2760
552 VACANT
559 TOOKE JOHN G ● 733-2A97
560 JOLLY RAYMOND E ●
567 GULLICK LEWIS M ● 733-2673
569 VACANT
572 BROWN WINIFRED MRS ● 733-6A3A
578 BOWER THELMA L MRS ● 733-1389
581 VACANT
582 CHOQUETTE RENE ●
598 KOCKA FRED T ● 733-2637
599 SCHULTZ EMMA G MRS ● 733-6939
---JAMES INTERSECTS
620 FESLER FRANK J ● 733-7394
635 KEMPTON ETHEL MRS ● 733-6813
638 WILSON JOHN S ● 733-3290
---WILKIE INTERSECTS
657 GRAY ELIZ E MRS ● 733-9179
667 SAVAGE E STEWART ● 733-7788
668 SEAMAN JEANNETTE A MRS ●
733-7560
685 WATSON LILLIAN P MRS ●
733-7867
689 LAGEMAN WM ● 733-6224
698 PAUS & RUSSELL BLDG CONTR ●
733-9122

LARGO REAL ESTATE INC.
HOMES
LOTS
ACREAGE
RENTALS
Commercial and Industrial
143 6th St. N. W.
Tel. 584-6540
Largo

K. L. FRIEDT
MASTER PAINTING CONTRACTOR
●
LICENSED AND INSURED
PAINTING AND DECORATING CONTRACTORS OF AMERICA
41 YEARS IN CLEARWATER
●
610 HAROLD CT.
●
PHONE
446-2207

United Delco
AUTO ELECTRIC
ELECTRIC AUTO-LITE SERVICE
115 S. GREENWOOD AVE., CLEARWATER
TEL. 446-3061

GEO. H. HARBISON, Pres. MANLEY M. MALLETT, Sec. - Treas.
GEO. H. HARBISON, Inc. Realtor
1203 S Fort Harrison Av. Clearwater Phones 446-1346 and 446-8698
MLS

VINE AV (D)—CONTD
---SCOTLAND ENDS
704 MC NEER FRANCIS H • 733-4032
705 LEMCKE FRANK H • 733-6223
715 RUTLEDGE LEON W • 733-6222
733 FERGUSON CLARENCE E • 733-6225
740 GOODELL CARLTON E • 733-6743
741 GRAVES BERNICE M MRS • 733-6059
---WOOD ENDS
749 HARRISON WM D • 733-7363
754 ROBERTS HENRY H WINTER RES • 733-7761
757 STARIE ELLEN H MRS • 733-7364
775 MC RHEON MALCOLM • 733-3589
---VIRGINIA INTERSECTS

35

VIOLA DR -FROM 1325 S BELCHR RD WEST

---ZIP CODE 33516
2199 PIERCE DANL I • 531-6323
2195 CRANE RONALD E • 531-7381
2187 BRYDER EARL L • 531-4716
2186 VACANT
2181 WOOD ROBT L • 531-5073
2180 VACANT
2176 HARRIS HARVEY H • 531-1391
2175 MITCHELL HERBERT F • 531-5072
2168 GALLIHER WALTER T • 531-4300
WISE WALTER R • 531-6393
2160 MILLER BRUCE S • 442-8669
2159 BILLIRIS NICK M • 531-4420
2152 VACANT
2151 JOHNS DOUGLAS S • 531-6268
2143 VACANT
BROWN H GORDON • 531-6347
2131 LOYD JOHN E • 531-6260
2125 VACANT
---YULEE BEGINS

47

VIRGINIA AV -FROM 109 MEADOW LARK LA EAST AND WEST 3 NORTH OF GULF-TO-BAY BLVD

---ZIP CODE 33515
3001 THRASHER CARROLL W • 726-4136
3005 TAYLOR JAMES P • 726-3485
THRASHER PATRICIA
3007 ROBINSON I CECIL • 726-3289
---BAY VIEW BLVD INTERSECTS

25

VIRGINIA AV (SAFETY HARBOR)-FROM 245 CHURCH NORTH 1 EAST OF CORNISH AV

---ZIP CODE 33572
---TUCKER INTERSECTS
715 KUYKENDALL CATH T MRS • 726-4132
---BAILEY INTERSECTS
955 OWENS EARLE A • 726-2252
---HILLSBOROUGH INTERSECTS

51

VIRGINIA EXTN -FROM BEECHER RD EAST 1 NORTH OF LAKEWOOD DR

---ZIP CODE 33515
1901 KOERNER OTTO H MASON CONTR • 733-6549
1953 ADAMS GUY R • 733-4565
1956 LIRSEY ELLIS B • 733-3474
1963 SELLE WM J • 733-2873
---HERCULES DR INTERSECTS

41

VIRGINIA LA -FROM 1856 GULF-TO-BAY BLVD 1 EAST OF KEENE RD

---ZIP CODE 33515
504 SCURTO MARY A MRS • 442-5755
505 HALL LUELLA E 447-3955
506 SHINALL HUBERT R 442-3462
508 COLE SHERMAN C •
509 ROWLAND CLIFFORD • 447-3853
510 FAIR KENNETH • 444-9771
511 SHAW MARY L MRS
512 MANLEY RAY A •
515 VACANT
516 ROHN BEN F •
517 WEST ROBT M 442-4646
520 SIMMERMAN CLINTON • 445-4362
524 SODEN LILLIAN E MRS • 445-4361
525 LARSON ARTH J • 442-5631

47

VIRGINIA LA E -FROM STATE ROAD 590 SOUTH 1 EAST OF E COUNTRY LA

---ZIP CODE 33515
104 BREWSTER JANET H MRS • 726-2556
105 STEWART EDSEL F •
106 BALL DAVID E • 726-1397
107 BIVINS ROOFING CO 726-1220
BIVINS RICHD L • 726-1220
108 REEVES LANGDON C • 726-1026
109 HOWE CHESTER F • 726-3988
110 IRVING MARY E MRS • 726-3063
111 WELLS CLYDE E
112 WEINREICH MARY E • 726-1622
113 RICKARD HUBERT D 726-2808
114 HUGHES ROY J JR 726-3715
115 GRUBB RALPH M • 726-1683
116 KLUEGEL O E •
117 MINER CHARLES E JR • 726-1681
118 LAUSER RICHD I • 726-2566
119 BLACKWELL SAML A • 726-3331
---W GRAPEFRUIT CIR BEGINS
120 WINDSOR H DALE 726-3410
121 WHYEL DONALD B • 726-1772
122 LANGFORD HORACE L •
123 ELMSTROM BERNARD • 726-1774
124 WORMAN JENNIE R MRS • 726-1836
125 TOWNSEND MILDRED M MRS • 726-3475
126 SNOOK MARJORIE G MRS • 726-1240
127 ZELICH SIMON • 726-1486
128 JOHNSTON NOLAND J • 726-2310
129 MC DANIEL CHARLES C • 726-3349
130 VACANT
131 VACANT
132 TYSINGER RAYMOND D • 726-2869

47

VIRGINIA LA W -FROM STATE HWY 590 SOUTH 1 WEST OF PINEAPPLE LA

---ZIP CODE 33515
1513 GUFEEY ELTON R 726-2355
1517 DIXON MORRIS E • 726-4452
1521 VACANT
---KUMQUAT DR INTERSECTS

18

VIRGINIA ST (DUNEDIN)-FROM DOUGLAS AV EAST 1 NORTH OF MAIN INTERSECTING MAIN AT HIGHLAND AV

---ZIP CODE 33528
424 ROTH GLEN D • 733-4616
428 TWIN PALMS APARTMENTS
1 HOLDNER BERNICE M MRS 733-6327
2 VACANT
424 LEMMING O
4 DAUGHTRY A
5 BLAIR F
6 TODD B
7 KIDD CAROL
8 SUGGS JOHNNY F
9 MC CANTS ROBT E
434 REID NORMAN E • 733-2512
436 VAN INWEGEN ALLAN J •
458 CEDAR APARTMENTS THE
1 SHADE GRACE P MRS • 733-3847
2 CLARK IRVING
3 SCHOOLEY JAMES L
4 VACANT
5 JACOBS LEONA MRS 733-6721
6 VACANT
7 VACANT

17

---MAIN INTERSECTS
---HIGHLAND AV INTERSECTS
512 BALES CARL JR
HODGES ELVA MRS
513 FIRST BARTIST CHURCH EDUCATION BUILDING
518 HINSON EDGAR I •
522 APARTMENTS
1 FOSDICK BETTY M MRS 733-9139
2 TRANSIENTS
3 MOYER LLOYD K
4 WILSON ELLA
525 SWEET GRACE G MRS • 733-9221
531 WOOD JEAN P MRS • 733-3255
---LOUDEN AV INTERSECTS
535 DUNEDIN POLICE DEPT 733-4144
536 ZERBY GWENDOLIN F MRS • 733-2226
536½ VACANT
540 VACANT •
556 HOLDER GEO D • 733-9175
556½ TRANSIENTS
---MILWAUKEE AV INTERSECTS
603 ANDERSON ROBT L 733-5035
607 VACANT
611 WILSON WARD A 733-5652
617 DAVIS MARY B MRS 733-7539
BOSTZANIC JAY L
VACANT
621 WISEMAN MARION D MRS • 733-6995
631 WINIECKI GERTRUDE H MRS • 733-3354
631½ O'GRADY THOS J 733-4582
643 PELANZER A T 733-5421
644 MEASE HOSP & CLINIC ANNEX 733-1649
647 SEIGWORTH GEO W • 733-4644
651 GILLISRIE J RODNEY • 733-7302
---ORANGE AV INTERSECTS
700 NORTHRUP IRENE M • 733-6718
701 DEDRICK WINTHROP S • 733-6719
711 EORTE IRENE W 733-5417
712 BAX GERTRUDE MRS • 733-6837
717 HINES CLIFF R • 733-4511
722 MARTIN HAROLD W • 733-6836
725 VACANT
725½ VACANT
734 PROST FRANCIS M • 733-4849

Clearwater Window & Specialty Co., Inc.
ALUMINUM AWNING WINDOWS
STORE FRONTS
MIRRORS
BATH ENCLOSURES
SLIDING GLASS DOORS
WINDOW REPAIRS
205 N. GARDEN AV.
P. O. Box 1206 Clearwater
PHONE 446-8365

CLEARWATER LUMBER, INC.
"QUALITY and SERVICE"
610 S. MYRTLE AVE. CLEARWATER TEL. 446-5931
BOOG BEECH

CLEARWATER SUN
PUBLISHED AFTERNOONS and SUNDAY MORNING
301 S. Myrtle Ave. Clearwater Phone 446-7131

Seaspire RESTAURANT

217 Windward Passage, Clearwater

Dining Over The Bay
With A View of The Gulf

442-7274

VIRGINIA ST (D)—CONTD
738 DUNEDIN DAY NURSERY &
KINDERGARTEN INC 733-9148
739 GREER DAVIS C • 733-5330
741 BROOKS FRED E •
745 NO RETURN
753 CONGER CHARLES A • 733-5364
757 JOHNSON THOS B • 733-6435
---NEW YORK AV INTERSECTS
801 MORRIDSEY WM 733-3678
809 WARE HARVEY D • 733-2810
815 KNEISLEY MATILDA E MRS •
733-7420
821 HYLAND ISABEL • 733-7331
827 ERSKINE ROBT R • 733-7328
831 APPLEMAN JOHN A • 733-5353
835 JOHNSON BERNARD E • 733-7618
---VINE AV ENDS
843 REISS MAY M MRS • 733-1621
859 GIBSON WILMA W MRS • 733-1622
---MANOR DR INTERSECTS
875 REED JAMES R • 733-5203
883 SIBLEY WARREN C • 733-4323
---MARJON AV ENDS
889 JONES AMANDA K MRS • 733-6346
895 MILLER JOHN D BLDG CONTR •
733-5268
KEATING M ERNEST WINTER RES
733-3038
---OAKWOOD DR ENDS
915 RICHARDS THOS J • 733-7829
921 CLOUSE WALTER E • 733-7826
927 LAW HAROLD B • 733-2748
933 RAU JORDAN A • 733-7828
947 RUSH JAMES E • 733-7147
949 FURMAN HORACE S III •
733-5975
950 HARRISON EVERETT M • 733-5350
960 DUNEDIN RECREATION HALL
DUNEDIN SWIMMING POOL
979 HUNTER DONALD L • 733-3529
989 MASON LESTER M 733-7941
1061 SPANISH GARDENS NURSING HOME

14
VISTA WAY -FROM DOUGLAS AV EAST 1
SOUTH OF SUNSET POINT DR

---ZIP CODE 33515
1208 PLUMMER IDA L MRS • 442-9373
1209 SKOUBES PAUL • 442-4229
---SYLVAN DR INTERSECTS
1244 HILL REEDY C • 442-9377
1244½ VACANT
---PINELAND DR INTERSECTS

9
WALNUT ST -FROM 712 N HIGHLAND AV
EAST 1 NORTH ELMWOOD

---ZIP CODE 33515
1514 PALMITIER JOHANNE M MRS •
447-4136
---GLENWOOD AV INTERSECTS
1531 MC KEOWN WM • 447-3634
1532 STEPHAN W FRED •
1540 STEPHAN WM F III • 443-8672
1541 KRENTZMAN I BENJ • 446-2407
1550 SAURMAN A VERNON • 446-3761
---WOOD DR INTERSECTS
1560 ABERNATHY FRANK A • 446-7715
1561 ENQUIST ARTH R • 446-9232
1565 READE RLPH W • 446-6254
1566 GOULD RUTH C MRS • 446-7752
1571 PATCHEN BESSIE L MRS •
446-1262
1572 SEARSON J RUSH • 442-8825
1577 ROY DONALD J • 446-8688
1600 WEBB JANE M MRS • 446-9412
1605 FULTON WARREN H 446-6571
1606 UNDER CONSTN
1610 WILLIAMS JACK D • 441-4011
---RICHARDS AV INTERSECTS

39
WALSINGHAM RD (LARGO)-FROM
SEMINOLE BLVD WEST TO RIDGE RD

---ZIP CODE 33540
12010 AYDELOTTE BOYD GENL CONTR
581-2512
12051 WHITESELL HENRY C •
584-3527
12053 WHITESELL NELSON A 584-3229
12211 SHIRVIS FRANK • 584-3525
12600 FLA PWR WALSINGHAM SUB STA
12615 LEONARD LAKE APARTMENTS
KOUTNEY WM H REAL EST •
595-3155
12685 VACANT
12690 MARINER MOBILE HOMES MFRS
---ULMERTON RD ENDS
12701 VACANT
12748 KIZER JOHN A • 595-2283
12750 GALBRAITH HOWARD
12850 PATY GEO • 595-1069
12950 GENERAL MECHANICAL (WHSE)
12982 MILLER NURSERY PLANTS
12988 FRAN JO ACRES KENNELS
595-5432
TEFFT E FRANCES MRS •
595-3432
12994 HESS OTTO J •
12999 AUSTIN D W • 595-3122
13010 LA CROIX B KATHLEEN MRS •
595-3134
13122 GODWIN CARL E REV •
595-3252
---131ST BEGINS
13200 HAYES TOLTON L
13201 INDIAN ROCKS NURSERIES
595-2594
13301 HARVEST TEMPLE CHURCH OF
GOD 595-2034
13424 PITA'S BEAUTY SHOP 595-2487
EIMANN RITA MRS •
13428 MONASTRA EDWIN J • 595-2601
13445 LEE ROBT E
---LAKE DR BEGINS
13489 PATTERSON WALTER W •
595-2853
13521 JOHNSON WM A • 595-2805
13531 FICKLEY PEARL E • 595-3409
13540 CORNELL KENNETH D •
13551 MAMAGONA RADNOR X •
595-3369
---PALM DR BEGINS
13643 VACANT
13700 FIRST BAPTIST CHURCH OF
INDIAN ROCKS 595-3421
---137TH INTERSECTS
13709 HICKS LYLE C • 595-2083
13763 JABUREK JAMES •
13785 STONE WM E •
13900 BROCK'S FABRICS YD GDS •
BROCK CECIL R • 596-1054
13902 ANDERSON ANIMAL HOSPITAL
581-2480
13910 DWINELL DELICATESSEN
DWINELL LEONARD J •
595-3297
SCHOTT MOBILE HOME REPAIR
SERVICE (STGE)
13931 HAMMOCK'S HARDWARE 596-0812
13957 THOMPSON'S PHILLIPS 66
SERVICE 595-3367
13960 SPORTSMAN BAR
13976 WALT'S STANDARD SERVICE
596-0811
---OAKHURST RD ENDS
---INDIAN ROCKS RD INTERSECTS

10
WASHINGTON AV N -FROM 1124 DREW
NORTH

---ZIP CODE 33515
206 WATTERS WM H 446-1553
207 WERTZ GEO B •
215 WALLACE GLENN C • 443-2183
216 BARNES GLADYS L MRS •
447-2400
300 COLLINS MARY E MRS • 442-1210
301 SCHEEPER GEO C • 446-7524
304 SKURKAY GEO • 442-1228
305 BAKER WAYNE R • 442-5906
308 CORNETT GOLDEN C • 443-8975
309 VACANT
312 VACANT
315 GREGORY BELLE S • 443-4813
317 MC GUIRE HELEN P MRS •
442-0684
---JACKSON RD INTERSECTS
412 SAINT CLAIR JAMES E •
446-2297
415 DREW NINA • 447-1110
417 RUCKER EARNEST E • 447-1227
504 WILSON ABBIE V MRS • 443-9351
505 WILLIAMS WM J •
508 O'NEAL EILEEN F MRS •
443-9352
509 FEWELL AGNES B MRS • 444-8045
511 CARTNER DAVID R • 444-8041

12
---ELDRIDGE INTERSECTS
---SEMINOLE INTERSECTS
---MARSHALL INTERSECTS
---BECKETT INTERSECTS
1601 HARMON CHARLES • 447-2207
1614 POLK MARY M MRS •
1615 CAZIER HAROLD K 447-4103
1619 NO RETURN
1621 WHITE BUBBIE L • 447-2912
1622 SHIVERS MILDRED T MRS •
442-4241
1625 MACK LOMAN •
1629 FORTIER ALBERT J • 447-4261
1630 KELLIS EMMA W MRS • 445-5261
1639 DE LARBRE RAUL C • 447-3081
---FAIRMONT INTERSECTS
1707 GRIMES COMER • 447-2450
1711 FIELD ALEX M • 447-2639
1712 VACANT
1715 ESELBEY JAMES H •
1716 PALLADINO JAMES V •
1719 ARKELS JAMES M • 447-1900
1720 LAWTON TOMMIE •
1722 ZUBLER LEWIS H • 442-7459
1725 VACANT
1732 HAMILTON DAVID B • 447-4174
---HARBOR DR INTERSECTS

14
---STEVENSON CREEK
1820 COLE HELEN L MRS • 447-3358
1822 GELIN CARL A • 447-1998
1826 REAMON MARGT L MRS •
444-1701
1830 CHRISTIANSEN RAGNHILD D MRS
• 444-1705
---STEVENSON AV INTERSECTS
1832 VACANT
1834 COOKE BILLIE M MRS •
1835 VACANT
1838 VACANT
1834 LENTELL A MAY WINTER RES •
445-5434
1844 MORSE CLIFFORD H WINTER RES
• 447-2359
1851 SANDERGARD JOHN L • 447-3307

"HOMES FOR BETTER LIVING"
BY
Jerry Custer

BUILDER
DESIGNER

"Over 15 Years In Clearwater"

TEL.
446-9419
MODEL HOME
TEL.
531-3853

1486
PIERCE ST.

VERNON
M.
MILLER
★
CONTRACTOR,
BUILDER
and
REALTOR

Look For The
Realtor Seal Of
Integrity

516
PATRICIA
AVE.
DUNEDIN

TELEPHONE
733-5283
Res. Tel.
733-1730

Feaster Memorial Home

GEO. E. FEASTER FUNERAL DIRECTOR

"Perfection In Every Detail"

206 FIRST AVE. S.W. LARGO

PHONE 584-7681

ATON MUSIC CO.

OF CLEARWATER INC.

KEYBOARD HEADQUARTERS IN CLEARWATER

1145 North East Cleveland St.

PHONES 446-6541 and 446-9259

DAVIS — BEATTY, INC.

• BUILDING MATERIALS • HARDWARE • PAINTS • ROOFING

966-968 DOUGLAS AVE. DUNEDIN PHONE 733-3141

WASHINGTON AV N--CONTD
1855 BLAIR VIRGIL • 442-2643
1856 KELLEY JESSIE M MRS •
442-2642
1859 CARNWELL HOMER R
1859½ NELSON MARY
1860 DAVIS MARGT E MRS • 442-2644
1865 ALEXANDER SIDNEY E •
447-3152
1868 CASADA RAY W • 447-2088
1871 GILLIAM LESTER • 447-3208
1874 TURNEP EDW • 442-1583
1880 OWEN MILDRED MRS • 447-3290
1883 MC DONALD ORLANDO • 442-2645
---SUNSET POINT RD INTERSECTS

7

WASHINGTON AV S -FROM CLEVELAND SOUTH 1 EAST OF S GREENWOOD AV

---ZIP CODE 33516
9 VACANT
11 WHIT'S BARBER SHOP
17 CARROLL MAI H MRS 443-2812
18 WEAVER MAYO • 443-2815
18½ MURPAY ALBERT
20 DAVIS EARLINE F MRS • 447-1631
21 THOMAS MINNIE V MRS •
21½A GENTLE MERCEDES
CASTLEBERRY JOHN W 447-3791
21½B KIGHT MABEL F MRS
22 WATLEY JERRY 446-8070
22½ ISAAC ROGER • 442-9448
100 ALLEN DORIS M MRS
SINGLETARY JOSEPH 442-9178
102 HOLIDAY MARIE M MRS •
104 FLOYD JOHNNIE 446-6913
105 WILSON EVERETT 447-2451
105½ WRIGHT JUANITA MRS 442-8616
106 VACANT
---PIERCE INTERSECTS
202 SAWYER PHILIP • 445-1084
215 BENNETT JOSEPHINE A MRS
219 ODUM SUSIE V MRS
223 BENNETT ROGER JR
223½ PARKER SYLVESTER 443-9661
301 MERRICKS JONAS C • 446-0256
301½ LAUNDROMAT SELF SERVE
308A LESLIE JAMES E
308B REORLES CAROLYN MRS
309 PAULHILL CYNTHIA B MRS •
309½ PORTER TOMMIE L •
312 MILLER ARTH • 445-1081
315 JONES MARIE MRS •
315½ TURNER WM E • 446-7477
317 JOHNSON CALVIN D
---GOULD INTERSECTS
---COURT INTERSECTS

6

---ZIP CODE 33516
---DRUID RD INTERSECTS

5

---LAKEVIEW DR INTERSECTS
1310 PIXTON JOAN C MRS
1311 MAYES ALVIN H 447-3908
1320 JOHNSON IRVIN E • 447-3090
1332 CURL MATTIE L MRS • 447-3941
1336 SEEBACH JOHN R 442-7716
1338 BAKER BESSIE MRS
1340 WAGGONER RAY B • 445-5064
1342 PYOTT ARTH
1344 HATCH THEO • 442-5004
1346 DONEGAN WM J • 443-9194
---SOUTH INTERSECTS
1348 DANIEL MATTIE S • 446-8236
1348½ TRANSIENTS
1349 SCHAEFFER FRED W • 445-5062
1355 COOLEY DAVID J •
1356 STEVENS HOWARD D • 442-8632
1360 BAUMGARTNER BERNARD •
443-9193
SHOPES DOROTHY M 446-8290
1361 COPYELL RICHD W 446-2445
1368 BONNEP CLAUDE W • 447-1121
1370 LAMBERT DOUGLAS R
1374 ADAMS GLADYS • 442-7266
1376 WHITE WM T • 445-5063
1377 OWENS HOWARD C •
1379 OWENS HALLIE M MRS •
446-1228
1379½ VACANT
1380 VACANT
1381 FALAT SAM •
1384 PENDLETON VIRGINIA M MRS •
443-9191
1385 NO RETURN
1387 ENGLEBERT JOE B
---KINGSLEY INTERSECTS
---(NOT OPEN)
1477 SMITH PHILLIP • 442-9225
1482 POOLE GLADYS MRS • 445-2032
1484 JOHNSON CLARENCE A JR
1489 CLEMONS EVELYN L MRS •
445-1652
1492 KELLEY JAMES R • 447-2643
---WOODLAWN INTERSECTS
1506 VACANT
1506½ HEPLONG JACOB B 442-1727
1508 STEWART FLOYD E • 447-3761
1509 BAERG CORNELIUS • 445-1654
1512 SANDER RICHD • 445-2033
1513 HOLDAWAY JAMES W • 445-2031
---VERNON ENDS
1514 CHRISTOPHER WILLIAM D
1517 HEISLER RUBY MRS NURSE •
1519 HAGARD WAYNE 441-4234
1520 MC GILL WALTER E • 442-3363
1521 ASBELL CHARLES E • 445-1651
1522 CONNELL VENICE B MRS •
445-1655
1529 GANT JOHN E JR • 442-2919
1530 CLARK SADIE M MRS • 445-2035
---HOWARD INTERSECTS
1531 BENNETT MAC A MRS 447-2725
1559 TURNER WALTER L •
1563 ROBERSON ERMINE A MRS •
442-4046
1568 WILKINSON IRA C • 441-9935
1568½ JACKSON FRED
1569 VACANT
1570 POTTER DANIEL 447-1608
1572 HEWIT ROBT T
1573 CANDLER WARREN A • 447-1798
1575 HENDRICKS OTTO •
1576 VACANT
1578 FRITCH NETTIE T MRS •
447-4125
1579 VACANT
1583 INGRAM WANDA B MRS •
447-3022
1584 STELCK LAWRENCE A • 447-3968
1587 MERCER ANDREW D •
---(NOT OPEN)

21

---WYATT INTERSECTS
1720 LAWTON LUCY MRS
RAINEY DOUG
1724 GREENWAY WALTER W • 581-1257
1730 THORNTON FLETCHER J •
581-1150
1734 VACANT
---AUBURN INTERSECTS

22

WASHINGTON AV SW (LARGO)-FROM S CLEARWATER-LARGO RD WEST 1 SOUTH OF CLEVELAND AV

---ZIP CODE 33540
---10TH INTERSECTS
1004 ANDERSON A GEO •
1006 SHEPHERD JAMES W •
1007 CALDWELL CHESTER M •
584-1515
1011 RICHMOND HUGH N • 581-3243
1012 ROEDER ERNESTINE P MRS •
584-4046
1014 SIMIN GEO C
1015 WARREN'S REPAIR SHOP AUTO REPAIR
GOOCH RAYMOND W •
1016 WHITTEN CATH R MRS •
584-8023
1020 KEASLER HELEN F MRS
1021 BROWN CHARLES E • 584-3722
1025 HUGHES C B 581-1976
1027 ROTHFUSS FRED G • 581-2338
1033 MIXSON JAMES E • 584-0638
---11TH INTERSECTS
1103 MIZELL GEO A

25

WASHINGTON DR (SAFETY HARBOR)-FROM CORNISH AV SOUTHEAST TO OLD TAMPA BAY 1 NORTH OF HAMILTON AV

---ZIP CODE 33572
205 BARNELL CARL D • 726-3552
215 JOSINSKY JOSEPH H • 726-4247
235 ARTEAGA PETER J • 726-3476
---CONANT AV ENDS
245 FERGUSON JOSEPH D • 726-4324
246 TINNY DONALD F • 726-3584
256 SHELTON THOS J JR • 726-4574
266 SEDGWICK BESSIE M • 726-1438
286 MC COOL THOS H JR • 726-1365
300 HICKS R HENRY MFRS REP •
726-2016
301 WARNER ROSS F • 726-2610
315 YOUNG IVAN C • 726-3007
---JESSE AV INTERSECTS
325 WHITEHEAD MARY B MRS •
726-2778
335 SELVEN MAX • 726-2604
---BAYSHORE DR INTERSECTS

18

WASHINGTON ST (DUNEDIN)-FROM VICTORIA DR EAST 2 NORTH OF MAIN

---ZIP CODE 33528

4

WATKINS RD (BELLEAIR)-FROM DRUID AV EAST 1 BLK 1 SOUTH OF RICKER RD 300 BLK IN CLEARWATER

---ZIP CODE 33516
210 CLEVELAND FLORENCE L MRS •
442-5819
214 DE BAUN GEO H • 446-7208
DE LELLIS THOS J • 446-7208
215 HALL WALTER T • 446-2439
217 UNDER CONSTN
222 FLOURNOY JAMES H • 446-0262
223 HENDRICK HERBERT B JR •
446-2460
300 HERSCHENRODER THERESA MRS •
445-4301
303 MC DANIELS MAUDE F MRS •
442-7983
310 HOPE JANET D MRS • 446-8495
312 MADLEY W MORGAN • 442-6273
318 BRUMMITT WALTER M • 442-6908
HARTFORD APVIL
322 HOLLAND JAMES A • 442-5042

Who's Who- and Where?

Such questions can only be answered by the Directory and that is where people look when they want to buy.

Are you properly displayed therein to get the business?

MEMBER

WEINERT Realty.

HOMES, LOTS, RENTALS, ACREAGE - BUSINESS OPPORTUNITIES - SALES

980 MAIN ST., SAFETY HARBOR TEL. 726-1798

The Power to Please!
FLORIDA POWER CORPORATION
YOUR TAX-PAYING, INVESTOR-OWNED ELECTRIC COMPANY

WATKINS RD (B)—CONTD
---BAY AV ENDS
410 HILLEBRAND ADAM A • 446-9496

20

WATROUS DR (FAIRFIELD ESTATES DUNEDIN)-FROM 1177 BURKE EAST IN A SEMI-CIRCLE

---ZIP CODE 33528
2210 BEEM L MERRILL JR • 733-7983
2211 LYERLY RAY L • 733-5415
2219 SHEERAN JAMES A • 733-5416
2220 DOLLE PETER H • 733-5424
2230 SHELHAMMER GLENN W • 733-5585
---FORD LA INTERSECTS
2239 JAEGER LOUIS W • 733-1920
2240 MARPLE THOS • 733-4817
2260 MERRILL HARRY E • 733-4003
2269 ANDREWS LEE • 733-4344
2270 REES TERRY T • 733-6466
2277 KESKE WM C • 733-3446
2280 PALMER HERMAN M • 733-3929
2285 BISHOP ROSS M • 733-5519
2295 JONES BENJ • 733-6475
---JONES DR INTERSECTS
2304 SHULL LESTER P • 733-4063
2305 CREASER LESTER P • 733-3569
2308 WEAVER BRANSON • 733-2269
2314 GREENE GARY J • 733-6216
2315 BAXTER WM • 733-9147
2319 SMITH LEONARD A • 733-2786
2321 FRESH JAMES H REV 733-3557
2322 UNDER CONSTN
2331 ALLEN FRED J • 733-2788
2330 SCHUMACHER JOHN A • 733-7687
2340 VACANT
2347 MELLON JOSEPH C • 733-7690
MELLON W FRED BLDG CONTR
2348 SETTER CROYDON A • 733-6501
2356 CROWLEY BETTY R MRS • 733-1314
2369 HEEGLE FRED L • 733-3990
2370 BEATTY ELLIOTT L • 733-7349
2385 BRISTOLL HARRISON C • 733-5401
2388 SPINDLER JAMES F • 733-1950
2391 LANGE ALBERT M • 733-5894
2394 MC DEVITT JAMES E • 733-7856
2397 ONKST HAROLD R PHYS 733-7210
---FAIRWAY DR INTERSECTS

1

WATTERSON AV -FROM 504 CLEVELAND NORTH

---ZIP CODE 33515
13 BANK OF CLEARWATER (DRIVE IN FACILITY)
---HENDRICKS INTERSECTS
---DREW INTERSECTS

42

WAVERLY ST (HIGH POINT AREA)-FROM ROOSEVELT BLVD SOUTH, 1 EAST OF GEORGE BLVD

---ZIP CODE 33516
15000 GUIGNET GUSTAVE • 531-2707
15016 FEIST FRED • 531-2861
15033 VACANT
15048 NASELROAD EMMETT R • 531-2945
15064 HAYNAL JULIA B MRS • 531-6272
15080 PESARO JOHN L •
15133 VACANT
15134 ZERILLO CHARLES F •
15150 ARNOLD ALPHA S MRS • 531-1989
15165 LANDRIE BEA D MRS •
15181 LAKE BRYAN E • 531-1187
15198 WALTER HAROLD L • 531-3622
15200 PETRICK WALTER • 531-3737
15290 FREED RUBY K MRS • 531-2764
15291 AIKMAN ROBT W • 531-2733
BX429G BLUM GEO H • 531-2053
15471 CANNER CARL D • 531-2921
15472 MARTIN WALTER L •
15476 SCHETZSLE DOROTHEA MRS •
BX429 AMAREL MANUEL C
15545 KING BENNETT L • 531-2977

8

WAVERLY WAY -FROM 1291 PIERCE SOUTH 1 WEST OF FREDERICA AV

---ZIP CODE 33516
101 KRAMER LILLIAN MRS 442-6764
103 HONEY A E 446-2546
105 VACANT
107 VACANT
---PIERCE INTERSECTS
200 SAMUELS LOUIS 445-7901
202 KELLY VEVA M MRS 442-1713
203 PRATT FRANCES C MRS 446-3701
204 CROWDER ELMA F MRS 442-2694
205 LEERIN FRED W 442-5922
206 LERCH GENEVIEVE M MRS 447-4460
207 SCHUTTER WM V
208 VACANT
209 RUCCHINO RICKY 446-6257
210 VACANT
211 CUMMING FREDK J 442-7947
212 WILSON H LYNN 446-1716
213 SHELTON BRUCE B • 446-7234
214 LECHER NOEL L 446-7454
215 MARSHALL MARTHA L 442-1989
LATTIMER RUTH B 442-1989
216 TRANSIENTS
217 LEHING CHARLES E 447-1365
227 COOKE PHILIP N 446-3327
229 SCHULTHEIS CHARLES W
---FRANKLIN INTERSECTS

20

WEBB AV (FAIRWAY ESTATES DUNEDIN)-FROM 1141 PALM BLVD NORTHWEST

---ZIP CODE 33528
2205 BROEFKE EDW A • 733-1785
2206 NEUMANN GEO J • 733-1779
2217 MEYER RAYMOND S • 733-1945
2228 REHM GERALD S HON • 737-5058

35

WEBER DR -FROM 1830 LAKEVIEW DR SOUTH 2 EAST OF KENE RD

1306 HARTMAN ROBT M • 531-5279
1311 CUBBISON DONALD C JR • 531-5359
1314 BEATTY GARLAND C • 531-3096
1316 CRAWFORD DAVID • 531-5251
1317 PEPPLE EDW • 531-6288
1322 VACANT
1323 GLORFIELD KEITH • 531-6225
1326 DORSEY CATH H • 531-3142
1329 TURNER ALLIN B • 531-3224
1330 BRELSFORD HARLEY I • 531-3189
1333 WILKEY MILLARD C • 531-3643
1337 HUGHES JOSEPH B • 531-7424
1340 BYRNE RICHD A • 531-4154
1345 MISIEWICZ ANTHONY • 531-1822
1346 DULLAGHAN THOS M • 531-5235
1350 O'NEAL THOS E • 531-4142
1352 SIMPSON GEO D • 531-4226
1358 ALEXANDER RALPH L • 531-2390
1361 RAMMES WALTER H • 531-5122
1362 HANSEN WALTER E • 531-5275
1365 KEENAN DAVID W • 531-3266
---STANCEL DR INTERSECTS

37

WEBER RD -FROM 1800 DREW NORTH 1 BLK

---ZIP CODE 33515
209 VACANT
211 CHASTAIN HOMER R 442-3341
215 BLACKBURN D L LAWN SERVICE 444-4432
BLACKBURN DENNIS L •

33

WEBLEY DR (LARGO)-FROM 296 HUNTINGTON DR W EAST

---ZIP CODE 33540
2844 HOUGH FRANK • 531-1313
2845 KENDLE ERNEST F • 531-2173
2969 OSBORN W C •
2869 YOUNGS MILTON W • 531-6083
2893 MERRILL BERL J • 531-3912
2896 WHITE CLIFFORD J •
2916 LAKE JOSEPH C • 531-2791
2917 LINVILLE W RAY • 531-2814
2934 RICHA ALBERT E • 531-1186
2935 BLANKENSHIP M EUG • 531-2159
2952 HAMERSMEIER WM F • 531-1129
2953 HURT RUFUS B REV • 531-2966
2970 GILKEY JAMES A • 531-5660
2971 WELKER FRANK J • 531-1905
2988 HENEFELT WM N JR
2989 VACANT
3022 BISSONETTE HAROLD M • 531-5449
3023 NOYES WALTER B • 531-2879
3046 PELLETIER ROLAND J • 531-2684
3047 PILARSKI IGNACY S • 531-2129
3070 MITCHELL NORMAN L • 531-5273
3071 LINDQUIST ERIC A • 531-1345
3092 HARLEY JOHN • 531-5216
3093 SMITH DOROTHY R MRS • 531-1760
3124 TAKACH JOSEPH S • 531-4021
3125 HALL LAVERNE J 531-2313
3142 HELD FRANCES • 531-4415
3143 SPENCER ORAL R •
3160 FRIEDLER GENE K
3178 SCHMIEDESHOFF FRED W • 531-4564
3179 WELLS LLOYD • 531-5087
3196 WIGGINS LAURENCE L • 531-4469
3197 WILSON JOHN M • 531-2559
---FULTON INTERSECTS

23

WELLAND DR (LARGO)-FROM 1339 EDMONTON DR SOUTH

---ZIP CODE 33540
1806 CAREY GEO F •
1807 BRANCIFORTE GASPER • 581-4330
1812 SPENCER TREMAINE F • 581-4875
1813 THIGPEN HERMAN • 581-4542
1819 GRAHAM GLADYS M MRS • 581-4849

QUALITY COURTS
QUALITY COURTS MOTEL PHILLIPS
• Phones
• Pool
• Shuffleboard
• Television
• Restaurant Adjoining
1274 CLEVELAND STREET
Across from Cleveland Plaza
Reservations
TEL. 446-5094

Fordman J. Beach Jr.
REALTOR
Member International Traders Club
Phone (813) 442-8352
1257 B S. FORT HARRISON AVE.

SULLIVAN & KING ENTERPRISES, INC.
Bonded Fruit Shippers—Gifts and Tropical Candies
Florida's Finest Taste Treats
1799 U.S. Hwy. 19 North, Tels. 726-4569 - 726-2388

SULLIVAN & KING NURSERIES
Construction Equipment Contractors—Fill—Grading—Sodding
Mowing—Complete Landscaping Service
Featuring The Tropicoire Nursery
1799 U.S. Hwy. 19 North, Tels. 726-2388 - 726-4569

PINELLAS AWNING AND SCREENING CO., Inc.

375 9th Av. S. (Safety Harbor)

TELEPHONE 726-3990

Consult the CLASSIFIED LISTS of the DIRECTORY

If You Would Find What You Wish to Buy

AIR CONDITIONED

Pelican Restaurant

ON CLEARWATER BEACH
Fine Food — Excellent Service
LUNCHEON, DINNERS, COCKTAILS
LIQUOR STORE
"OPEN YEAR AROUND"
470-72 MANDALAY AV. (CB)
PHONE 442-3151

WELLAND DR (L)—CONTD
1824 TRAUTMAN KARYL E ● 581-4561
1825 WEAVER H BRUCE JR ● 581-4129
1828 QUINN MAXIE F ● 581-3633
1829 WOODARD HERBERT M ● 581-4063
1834 DRAXTEN GERALD H ●
1835 HITCH JOSEPH A ● 581-3031
1840 LAMUN ROBT E ● 581-3337
1841 HITCH JACK A ●
1846 RAYNOR DAVID M ● 581-4857
1847 LYNN WM B ● 581-3058
1851 DILL PHILIP ●
1852 LECHLEIDNER LED P ● 581-4762
1859 MC GEE HENRY B ● 581-5155
---BRUNSWICK DR INTERSECTS

41
WELLINGTON DR -FROM 1800 ORVID RD SOUTH 2 WEST OF HERCULES

---ZIP CODE 33516
800 PULSIFER ARTH ● 442-4710
WESTERN ELEANOR P MRS ● 442-4710
804 KING EDW J ● 443-9762
805 FORLIZZO JOSEPH 442-6392
808 HEADLEY A
809 TITUS WM H ● 446-0765
813 LOWE L EDW JR ● 442-9124
900 VACANT
901 RITO STEVE F ● 442-9142
904 WOLF JOSEPH J ● 446-7632
905 SCHMIDT EDW 442-0904
908 CLONINGER DALE C ● 442-5910
909 ROBERTS EARL G ● 442-3023
1001 FERGUSON HAZEL S MRS ● 442-9847
1004 HONOUR JOHN H JR
1005 VAN ANTWERP EONA W MRS ● 442-9846
1008 FORTENBERRY IVEN H ● 442-4815
1012 PASTERIS JOHN A ● 447-1025

35
---RIPON DR BEGINS
1100 FRAZIER CHARLES G ● 442-4300
1101 FITE MEGAN G MRS ● 442-6774
1104 WOOTEN ROSCOE C JR ● 442-2876
1105 COOKE WM J ● 442-0357
1108 VACANT
---JEFFORDS BEGINS
1200 VACANT
1206 WOELFEL WALTER C ● 445-2951
1209 PHINE REX E ● 446-0947
1212 VACANT
---REBECCA DR BEGINS
1218 VACANT
1224 WONSETLER CO MATERIAL HANDLING EQUIP
WONSETLER LLOYD A ● 442-3270
1225 MILLER GERALD M ● 446-0311
1230 NO RETURN
1233 HOGAN ELWOOD JR ● 446-8884
1236 PIOGEON JAMES C ● 446-8969
---SANDRA DR BEGINS
1242 CASEBER E M ● 442-6232
1243 KINGSBURY WALTER R 446-1465
1248 RODF COAT INC CONTRS BLDG CLNG 442-7468
BRAAKSMA MARVIN D ● 442-7468
1254 BATEMAN VINSON C ● 442-6027
1260 ROGERS DONALD F ● 442-5746
---SEVER CT BEGINS

23
WERTZ DR (LARGO)-FROM 1400 E BAY DR NORTH

---ZIP CODE 33540
101 WERTZ CHARLES J ● 584-6234
122 CAMPBELL GERALD K 584-1317
125 HENDERSON HELVEY M MRS ● 584-0039
124 MARTIN RICHD
148 SANCHEZ MANUEL ● 584-5034
149 WAGNER MARY S MRS ● 584-0906
PHELPS ELIZ W MRS ● 584-0906
173 BAIN ALEXANDER ● 584-8012
196 ANDERSON BYRON W ● 584-4747
218 MASON LAWRENCE ●
MASON FRANK H ● 584-7053
219 VACANT ●
237 GRAY JOHN ● 581-2718
254 AVICHOUSER LOUIS W ●
255 SNYDER DAVID C ● 581-2716
272 TIEDEMANN HANS ●
273 VACANT
290 SHROUT AVERY M ●
291 LEEN ARTH T ● 584-2997
322 ADAMS WALTER H ● 581-1711
323 CURTIS P ALICE MRS ●
340 LAYFIELD RUTH L MRS ● 581-3356
341 CHRISMAN HOWARD ● 584-5853
358 TOUCHTON JAMES R ● 584-2335
359 EMERSON GLADYS E MRS ●
376 WAGNER LARRY ●
377 BANKS ARTH J JR ●
394 VACANT ●
395 SCHWIEDLE ANTHONY G ● 584-5849

12
WEST AV -FROM PALMETTO NORTH 1 WEST OF N MADISON AV

---ZIP CODE 33515
1031 JONES THOS J ● 444-2352
1039 POWELL JEROME
1045 WILLIAMS ROBT J
---PALM BLUFF INTERSECTS

51
WEST DR -FROM GREENLEA DR NORTH TO 1555 SUNSET POINT RD 1 EAST OF N HIGHLAND

---ZIP CODE 33515
1812 REGISTER VIRGINIA E MRS ●
1824 STEINER JOHN ● 445-7761
1828 RUSSELL WALTER W ● 445-7763
1829 NICHOLAS JOHN ● 442-0166
1831 SUBAN G ALLEN ● 442-0006
1832 DONALDSON MARGT G MRS ● 445-7762
1833 SLADE RALPH ● 442-0852
1835 DE BELLD PAULINE M MRS ●
1836 RITCHIE FERN B MRS ● 442-5963
1840 HAFKA LOUIS H ● 445-7764
1841 CHAUSSEY WALTER L ● 442-1928
---SOUTH DR INTERSECTS
1853 ZENTHER ISABEL A MRS ●
1856 LYONS CALDER A ● 442-5960
1860 PEACOCK J WENDELL ● 442-5962
1861 MEDEIROS JOSEPH ● 444-6371
1866 LYNCH ELBERT R ●
---SUNSET POINT RD INTERSECTS

25
WEST GATE DR (SAFETY HARBOR)-FROM 1102 7TH S SOUTH 1 WEST OF EAST GATE DR

---ZIP CODE 33572
710 ALFORD WM A ● 726-3934
715 ROLLYSON EDWIN D ●
720 VACANT ●
725 MOORE LILLIE MRS ●
730 VACANT
735 GEORGIS ANTONE ● 726-4109
745 PETERSON NELSON C ● 726-2453
750 KENNEDY BERNARD C ●
755 SMITH WM L ●
760 GRINER DANL E ● 726-2008
765 DAVIS LAWRENCE M JR ● 726-2291
775 THOMPSON MAYLON ● 726-4400
785 LICKFELD ROBT ●
795 BEST FREDK ● 726-1381
---EAST GATE DR INTERSECTS

51
WEST RIDGE DR -FROM 2416 INDIGO DR NORTHEAST 1 NORTH OF PINE RIDGE DR

---ZIP CODE 33515
2016 BROWN RALPH L ● 733-3575
2020 KIRSCHNER HENRY W ● 733-1974
2021 WILSON SHELTON B ● 733-2632
2024 WALTER CHARLES E ● 733-7276
2025 FAWLEY MINNIE B MRS ● 733-6983
2028 LAPHAM MILDRED E MRS ● 733-5072
2032 BOUSQUET MABEL MRS ● 733-3748
2036 MADINE ROBT W ● 733-3350
2040 LEDERER LEONARD J ● 733-3798
2041 PENDER DAVID B ● 733-4671
2044 PICKARD CARL L ● 733-6683
2048 WOOD JAMES F ● 733-4929
2049 STEWART JOHN K ● 733-2001
2405 LEAHY JOHN ● 733-6077
---PINE RIDGE DR INTERSECTS

26
WESTGATE AV (RICHMOND HILL LARGO)-FROM S MARY LEE AV EAST 1 NORTH OF 8TH AV SW

---ZIP CODE 33540
1930 RACKHAM EVELYN MRS ● 584-2095

42
WESTMINSTER AV (HIGH POINT AREA)-FROM ROOSEVELT BLVD SOUTH, 3 EAST OF GEORGE BLVD

---ZIP CODE 33516
15122 TURNER ROBT W
15123 TURNER WM W
15149 LYBOLT FRED
15249 FRWIN ROBT T ● 531-3025
15297 JONES ROY A ● 531-2572
15332 FORMBY GEO M ● 531-7270
15348 TRANSIENTS
15364 BOOHER GEO F ● 531-2687
15379 KNAFEL WOODWARD L ● 531-3978
15401 FETZER ROBT E ●
15435 MAAS WESLEY ● 531-2594
15490 WEATHERLY FLASH W
15491 SLEPPY LEE ●
15492 GERSTMAN BOBBI G MRS 531-6423
15515 HESS VIVIAN E MRS ● 531-2510
15572 HESS CLARENCE J ● 531-3365

14
WESTON DR -FROM 1469 SANDY LA NORTH

A TO Z

A TO Z RENTAL CENTER
RENTS MOST ANYTHING YOU CAN USE
TOOLS AND EQUIPMENT FOR WORK AND PLAY
SAVE BY RENTING — WE DELIVER
2210 Gulf-To-Bay Blvd., Clearwater, Fla. Tel. 446-6542

CLEARWATER TILE & TERRAZZO COMPANIES

Terrazzo Floors – Tile Contracting – Seamless Flooring – All Types of Resilient Flooring

"SERVING CLEARWATER FOR OVER 30 YEARS"

616 DREW ST. and A.C.L. R.R., CLEARWATER PHONE 446-8373

WASTON DR—CONTD

---ZIP CODE 33515
1759 MAC LEAN JAMES H • 447-1212
1765 BOST JOE H 442-3682
---CAPOLYN LA INTERSECTS

26

WESTVIEW RD (LARGO)-FROM NORTHVIEW RD SOUTH 2 EAST OF 20TH SW

---ZIP CODE 33540
---NORTHVIEW RD BEGINS
491 CONDUZZI DOMENICK • 584-3638
492 VAN DE SANDE OWEN • 584-0776
513 VACANT •
520 MARCHESE VINCENT B • 584-7084
524 HILL CHARLES M • 584-6349
535 JOHNSON CLARENCE S • 584-5463
557 BOYER CHARLES L • 581-1047
564 LAURANCE JOHN C • 581-2689
579 MUNZ ARTH W • 584-5930
591 BUTTS EDWIN R • 584-5465
---WESTGATE AV ENDS
624 EDWARDS JAMES E • 581-1178
646 LAUDE HAROLD E • 581-2150
655 HOLT CLARA M MRS •
668 PIERCE HARRY A 581-2029
687 MORGAN ANTOINETTE G MRS • 584-3908
---SOUTHVIEW RD INTERSECTS

4

WESTWOOD LA (BELLEAIR)-FROM 353 ROSERY RD NORTH

---ZIP CODE 33516
1 KAUFMANN JESSE F • 584-7553
2 THRASHER FRANCIS H • 584-3078
3 UNDER CONSTN
4 BIVER CARL J • 584-4957
6 MELTEE GEO • 581-2133
8 VACANT

34

WHISPERING PINES DR -FROM 2346 HARN BLVD SOUTH

---ZIP CODE 33516
1301 JOHNSON MARTHA MRS • 531-7174
1302 ABERNETHY GORDON G • 531-4805
1304 GERDON GERALD A • 531-5625
1305 MILLER ROBT J • 531-7474
1306 KONRATH JOHN L • 531-4585
1309 KELLEY PHILLIP W • 531-5694
1312 PIERCE MAUDE E MRS • 531-2195
1315 VALLAR EDGAR J • 531-4344
1316 BECK GEORGINE E MRS • 531-5483
1317 CLAYTON GEO E • 531-4061
1320 MAYER HENRY F • 531-1183
1328 MAZE ROBT O • 531-5761
1329 KILLINGER EUG S BLDG CONTR • 531-4069
1332 BARZLER F K • 531-1991
1335 KELLY ALOYSIUS J • 531-5506
1336 JOHNSON RICHD C • 531-5475
1339 ELLIOTT JOHN R REV 531-3112
1340 CHESNUT THOMAS T • 531-1534
1343 WETZEL WAYNE L • 531-5406
1344 JOHNSON GERALD R • 531-2488
1347 WOODWARD J DONALD • 531-5498
1348 HENDERSON DONALD R • 531-5209
1351 MALICK RICHD C • 531-6286
1352 ROBINSON JOHN P M •
1355 CLARK EDMUND D • 531-7495
1356 ARNER KENNETH W • 531-5039
1359 VACANT
1363 BLACK SALLY M MRS • 531-3750
1364 SUMMY EDW I • 531-2466
1367 GIOVANNONI BRUNO • 531-3278
1368 FERGUSON HARRY L JR • 531-6334
---WILLIAMS DR INTERSECTS

35

WHITACRE DR -FROM 1804 LAKEVIEW DR SOUTH 1 EAST OF KEENE RD

---ZIP CODE 33516
1300 SOUTHWORTH EDWIN W • 531-3022
1307 VANSANT JAMES P JR • 431-6545
1310 BOWEN MARJORIE P MRS • 531-3974
1311 JOHNSON STANLEY R • 531-3134
1315 JUSTICE ROBT E • 531-7464
1319 COLPITTS ARNOLD L • 531-5358
1323 MC GILL BROADUS S • 531-5329
1324 KUKICH MILAN • 531-1972
1327 JACKSON RALPH A • 531-5259
1330 GARDNER ARCH E • 531-3981
1333 YOUNGS WALTER C JR • 531-3369
1337 MERTZ EDITH MRS • 531-4135
1338 ROBINSON JAMES G • 531-3901
1345 THEISS ANDREW L • 531-4294
1346 KAHRS FRANK J • 531-3960
1353 DUNHAM CHARLES E • 531-4244
1354 JOHNSON B EDWIN • 531-1889
1367 ROBINSON JULIA B MRS • 531-3188
1368 ALEXANDER NELSON S B • 531-1807
1369 CLARKE JAMES W 531-5688
1374 RICH SPENCER H • 531-1859
---STANCEL DR INTERSECTS

5

WHITEWOOD DR -FROM S LAKE AV EAST 3 NORTH OF NURSERY RD

---ZIP CODE 33516
1600 VAN SCOIK WILBER G • 442-0289
1601 HUPP JAMES E • 442-3494
1606 GILDERSLEEVE ROBT D • 442-9496
1607 YALE ROBT E • 442-3413
1612 SWANEY MARGT D MRS • 442-9465
1613 YOUNG THEO P • 446-7403
1619 REAVES J WALTER • 442-3490
1620 WHITMYER FRANK C • 442-3826
1624 BERGSTROM CARL W • 442-0986
1630 VACANT
1637 WERNIG AGNES L MRS • 442-9494
---NORWOOD AV INTERSECTS
1641 FICKES WM F • 446-1856
1647 JADOS EDW J • 446-6305
1646 SHADDEAU WM A • 442-3828
1652 BRANDENBURGER RAYMOND H • 446-7538
1653 MADLEY EDW J JR • 442-9131
1658 SULLIVAN RICHD L • 442-1709
1659 BELFIORE JOSEPH J • 442-1458
1664 JARVIS CLIFFORD W •
1665 DURHAM CHARLES P • 442-7324
1670 WHITACRE MELISSA A MRS • 446-0207
1671 PHILLIPS SHANNON MRS 442-3495
---DUNCAN AV INTERSECTS

45

WHITMAN ST -FROM 112 S MAYWOOD AV EAST

---ZIP CODE 33515
2284 BECKY DENNIS W • 442-7964
2296 TANNER KENNETH C • 442-7358
2297 LUCAS EMIL L • 443-8444
2300 KAUTZ VALLEE • 442-4589
2301 LINDSTROM VICTOR T • 442-0193
2305 HURT FRANK JR • 441-4184
2306 ALLEGAR INEZ C • 442-3613
2311 FIGGINS WM C • 442-4214
2312 SULTZBAUGH ALBERT R • 442-5863
2315 SCHUBRING HERBERT G • 441-4183
2316 MOLNAR JOSEPH D • 441-6721
2319 HENNLICH WM J •
2320 MILLER RAY R • 444-3013
2325 KRINKER EDW H • 442-6740
2326 DUNCAN EDW A • 445-8124
2331 RICHERT GAIL F •
2332 LIPS WALTER L • 442-7349
2337 DUMITRU NICHOLAS • 447-1250
2338 BAKER LEON W •
2343 BROWN LEWIS P REV • 442-6516
2344 ELY MELVIN R • 445-7981
2347 QUALLY GUNDER O • 445-8314
2348 WORTH ARTH K • 442-0280
2351 HILL JOHN T •
2352 BEDDY HORACE A • 445-7982
2355 BALSAMO RUSSELL A • 442-0097
2356 BURDICK HARRY A • 442-0675
2361 GRAY HARRY L • 442-6308
2362 DRIBBEN IRVING W • 442-6661
2366 LANG HARVEY M • 442-8247
2372 WELLS MARY M • 446-6867
WELLS ELLEN M •
2373 MOONEN JOHN F • 445-8312
2375 BRUMBAUGH S WERTZ • 442-5682
2377 SMITH CLAY • 442-6583
2378 WOOD ALFRED P • 442-0002
2387 GARDNER DEWARD H • 445-8313
---S FERNWOOD AV INTERSECTS
2436 FAULL WM L • 442-0330
2441 JACKSON ARTH W 446-0084
2442 ROSE RALPH •
2447 SMITH PAUL G • 442-5812
2448 ROGERS E JETER REV • 442-6640
2453 STEELE CHARLES W 446-2978
2454 WILCOX FRANK G •
2460 COBURN EARL B • 442-6643
2466 HILTON HELEN L MRS 446-6103
2471 FREEMAN WM E • 442-9807
2472 GRUNDSTROM RAUL R • 442-6641
2477 BAKER ROBT T • 442-8027
2489 SPAIN CARL W • 445-4224
2490 JUDD GEO L • 442-5792
---OLD COACHMAN RD INTERSECTS

34

WHITNEY RD -FROM 1999 S US HWY 19 EAST AND NORTH

---ZIP CODE 33516
2655 WICKLINE ROBT L BLDG CONTR • 531-1354
2656 PICKUR LEONE 531-2524
2667 VACANT
2672 NICKLES HENRY C • 531-2721
2677 WELLS HENRY E
2692 WELL CHESTER O • 531-1309
2695 RADERMACHER ALBERT W • 531-1377
2702 ALDERMAN ELWOOD R •

NEED A LOCKSMITH

HILLER'S LOCK AND SAW SERVICE

Phone Day or Night 446-6125

1756 Clearwater - Largo Rd. - Clearwater, Fla.

McMullen's Feed Store Inc.

- FERTILIZERS
- BABY CHICKS
- SEEDS
- FEEDS
- INSECTICIDES
- FARMERS SUPPLIES
- GARDEN EQUIPMENT AND TOOLS

Headquarters for VIGORO and SWIFTS PLANT FOODS

Phone 446-2248

Ask for C. LESTER McMULLEN or ROBT. C. HOLMES for Expert Advice on Your Lawn and Garden Problems

1220 S. Fort Harrison Ave.

MR. FIX-IT CO. GENERAL CONTRACTOR

• HOME REPAIRS • REMODELING • ADDITIONS • ALTERATIONS • CONCRETE WORK

No Charge For Estimates

1923 Indian Rocks Road, Largo, Fla. Phone 581-2326

HAROLD A. BJORK
REAL ESTATE
Homes
Conventional
FHA and VA
Financed
Mrs. Virginia C. Bjork
Contractor
FINE HOMES
COMMERCIAL BUILDINGS
1700 NURSERY RD.
PHONE 446-0225

PHONE 446-3055
JOHN S. RHODES, Jr.
FUNERAL DIRECTOR
1721 GULF-TO-BAY BLVD. CLEARWATER
PHONE 446-3055

WHITNEY RD—CONTD
740 ALDERMAN JAMES W ● 531-1349
2735 ABILITIES INC 531-1424
2760 MC MULLEN CARL R ● 531-1559
2769 SEVERANCE JOHN P ● 531-1572
2774 VACANT
2798 COX FRED M
VACANT
2808 DE VORE ROY H
2820 FAIRCLOTH LOY ● 531-1551
2824 LEONARD FRED L ● 531-5338
2826 KIETZMAN CECIL J
2836 MOTT MARSHALL R ● 531-1656
---OAK INTERSECTS
2858 NO RETURN
2864 SETTLE EDWIN ● 531-2374
WARE BEULAH L MRS 531-1557
2870 VACANT
2955 TWEED RUSSELL B ● 531-1510
2977 LUTTS J LEONARD 531-3317
1968 FILLMON VERNON W ● 531-5387
1972 HARTT WM E ● 531-1560
1956 SCHWEIKERT ARTH 531-1531
1955 BUCK CHARLES H ● 531-1519
1945 CASLER GUY M ●
1941 HURD OLIVER N ● 531-1558
1931 DANFORD DAVID L 531-1515
1930 AUBIN RAYMOND L ● 531-1509
1928 RICHARDSON WM H ● 531-1575
1927 HARMON JOSEPH E ● 531-1589
1921 BELL CHARLES F
1915 TOKARSKE EARL F
1912 SCOTT CHARLES W ● 531-3305
---NORTH RD INTERSECTS
1909 WHITNEY URSULA E MRS
1894 ALLEN WILBUR A ● 531-1552
1882 CAMPBELL PAUL E ● 531-1507
1890 COLLINS EUG B ● 531-5638
1836 GRAHAM RICHD C
1854 VACANT
2490 WASHBURN DAVID C WELL
DRILLER 531-5582
1850 KELLER THOS E

39

WILCOX RD (LARGO)-FROM RINE WEST

---ZIP CODE 33540
---131ST INTERSECTS
13450 JENKINS AUBREY H ● 596-0834
13655 SERENITY GARDENS MEMORIAL
PARK INC CEMETERY 595-2914
---137TH INTERSECTS
13818 MILLER BENJ ● 596-0743
13890 STEPHENS WM A ● 596-0325
---139TH INTERSECTS

32

WILD ACRES RD N -FROM 1347
ULMERTON RD NORTH

---ZIP CODE 33516

23

WILDWOOD RD -FROM 1591 E
BELLEROSE DR WEST

---ZIP CODE 33516
1601 DOUGLAS LLOYD INC (SLS OFC)
446-5616
1602 DEL VECCHIO PASQUALE R ●
582-2784
1608 MC HOUL JAMES ● 442-9817
1609 SCUSSELL LOUIS J ● 445-4351
1614 DUNCAN HARRIETT S MRS ●
446-7662
1615 UPLAND OTTO ● 442-1564
1620 BURMAN HARRY H ● 442-5885
1621 WEED CLARE C ● 442-3064
1626 HOFFMAN JOHN M ● 442-1480
1627 PALMER RUSSELL E ● 446-8893
1632 BARTHOLOMEW LEONA MRS ●
442-4733
1633 VACANT
1640 PROW ELIZ MRS ● 441-5593
1641 MC CUTCHEON ROBERT T ●
1648 WOLLINKA EDW A ● 443-8345
1649 JONES CARL E ● 442-2923
1654 STONE JAMES C ● 446-5719
1655 BARNES LEVERETT W ● 442-3603
1658 PULLIAM BERNARD C ● 442-0781
1659 CARPENTER EARL S ● 442-3457
1666 KIEFNER FRANK W ● 446-8255
1667 TURNER ORVAN B ● 442-6304
1670 WAGNER GUSTAV L ● 443-8343
1671 MURPAY WM J ● 442-3400
1678 BLAIR PHILIP C ● 445-4934
1679 SCOTT BOYD E ● 442-5808
1683 MURPHY MAY F MRS ● 446-7866
FISHER IRENE M MRS ●
446-7866
1684 WILSON G WORTH 442-2493
1690 VACANT

5

WILDWOOD ST -FROM 1485 S MADISON
AV EAST 1 NORTH OF WOODLAWN

---ZIP CODE 33516
1142 DASH LEON ● 442-1602
1145 GORDON SYLVESTER ● 442-6726
1146 HAYES ROBT ● 442-2865
1149 WYMAN HERMAN ●
1150 GOODLOE DRRIE L ● 442-3579
1153 WILLIAMS WILLIE J ●
1154 HIPPS ROBT ● 442-2639
1158 LIGGINS RUTH

36

WILDWOOD WAY -FROM 1469 S FT
HARRISON AV EAST

---ZIP CODE 33516
506 VACANT
511 MARTELLO BARTOLOMED
515 DU BOIS RICHD 442-9828
516 THOMPSON CARL W ● 447-2868
516½ VACANT
518 CREWS ROSE MRS ●
519 PATTERSON WM F 442-2589
524 BUSHNELL FLORENCE E MRS
442-8230
525 MC CONNELL ELSIE MRS ●
442-0768
527 WEST MABEL L MRS ● 444-2404
531 BROWN LOUISE MRS 442-5054
534 VACANT
539 DOLAN MABEL S MRS ● 442-0517
539½ VACANT
547 VACANT
549 VACANT
551 JONES ADDIE M MRS ● 442-9232
551½ VACANT
---HAMLET AV INTERSECTS
601 CROFT CLARENCE P ● 442-2559
609 MORRIS JOE L ● 443-9042
612 HILL MALCOLM J ● 444-2401
614 NAVE GRANVILLE W ● 444-2403
615 HORNBUCKLE FLORENCE D MRS ●
443-9041
616 FERRAZANO PHILLIP ● 442-2747

4

WILDWOOD WAY (BELLEAIR)-FROM
INDIAN ROCKS RD EAST TO ACL 1
SOUTH OF BELLEVIEW BLVD

---ZIP CODE 33516
301 KOCH MYRON W ● 446-2071
REAR BALDERSTON PERCY
309 HOUSHALTER MILDRED MRS
442-0656
310 MC AVOY JOHN J ● 446-3335
311 MORRIS ANNETTE 447-2978
317 LANE JOEL R ● 446-9321
318 GELLER ROBT J ● 442-8266
320 VACANT
321 BROWN VERA MRS ● 447-2853
323 WILLIG MARY E MRS 442-0948
324 BRIA FRIEDA G MRS ● 442-8283
325 SCHIFFMACHER JOHN J ●
442-8453
326 RANDALL LOUIE V ● 442-8280
327 FOSTER HARRY S JR ● 442-8451
---ORANGE AV INTERSECTS
414 SMITH MARY H ● 442-9530
415 WARD J ARTH ● 442-7442
416 WATKINS ELIZ J MRS NURSE ●
442-8324
417 SANFORD CHARLES P ● 442-4183
420 TOMLINSON MARION T MRS ●
446-2547
421 WILFONG ETHEL G MRS ●
447-3744
423 MARINO MARIAN K MRS ●
442-9864
424 VACANT
424½ VACANT
425 HOPP GEO J ● 442-8422
426 STECHER OSBORNE ● 442-8326
426½ BROWN JAMES
429 MC ELVOGUE CLARA E MRS ●
442-8423
430 VACANT

17

WILKIE ST (DUNEDIN)-FROM HIGHLAND
AV EAST 4 SOUTH OF MAIN

---ZIP CODE 33528
508 VACANT
509 VACANT
512 TRANSIENTS
512½ KELL GED V ●
515 STEEL JOSEPHINE K 733-1750
516 VACANT
518 VACANT
535 BUCHER ONITA K MRS ●
546 FINERTY PETER F ● 733-5688
546½ VACANT
549 NO RETURN ●
554 ROBERTSON BARNEY W ● 733-3033
558 JONES A WINTER RES
557 CHANGSTROM J FRANK ● 733-5727
559 WATSON W WELLS 733-3817
561 FUNK WALTER C 733-4083
---MILWAUKEE AV INTERSECTS
601 MOORE CLARA E MRS MUS TCHR ●
733-4744
602 TRAUTMAN WALTER R 733-6510
611 BEEBE SELMA E MRS ● 733-5467
612 SCHWARK OTTO W ●
616 VACANT ●
619 JOHNSON HARRY B ● 733-5465
622 MULLIGAN NELLE T MRS ●
733-5676
623 SIBSON W HERBERT ●
625 WATERBURY WALTER E ● 733-4672
628 BRADWAY R W ● 733-7317
---GULF AV INTERSECTS
636 HANNA DOROTHY T MRS NURSE ●
733-5779
637 MAYNARD ESTHER A MRS ●
733-5535
641 NO RETURN
642 LYON GLENN ● 733-5777
647 HENDRICK GEORGIA T MRS ●
733-5536
652 COMPTON CHARLES B ● 733-5778

Where to Buy?
Consult the Classified Business Lists In This Directory

ISLAND YACHT HARBOR INC.
GASOLINE and DIESEL SERVICE
Ice Beverages and Showers ● Wet, Covered Storage
200 Windward Passage (IE) Clearwater

Telephone 445-8021

WELDING
PORTABLE
HELI-ARC
TRAILER HITCHES

CARFRE
PHONE 726-2578
2810 GULF-TO-BAY BLVD.

IRON - STEEL
and ALUMINUM
FABRICATORS
AUTO - TRUCK
RUST PROOFING

Artists with Iron

WIKIE ST (D)--CONTD
659 MARTIN J WALKER • 733-5931
---ORANGE AV INTERSECTS
700 VACANT
701 KENNEDY WM B •
707 NORDE LOUISE A MRS • 733-1776
708 ADAMS SEBE 733-5392
711 SHAW JEANETTE,R MRS •
733-4706
712 STEEVER GEO W •
717 HUNICKER WAYNE R 733-7652
718 RICHMOND JEAN E • 733-5829
724 GOODMAN ROBT M • 733-2418
728 BRADFIELD ESTELLA A MRS •
733-1775
729 DUFTON MARY P • 733-5895
---TANGERINE INTERSECTS
734 RICHARDS JOSEPH H • 733-2557
735 MOQUIN BLANCHE A MRS •
733-5897
740 RIGGOTT CLARENCE A • 733-1777
741 DUFFY HERBERT L • 733-5642
745 LYONS GRACE E MRS • 733-7079
746 VACANT •
750 MC ANINCH LEONE M MRS •
733-5448
752 WHITAKER JAMES W • 733-5828
753 HUGHES BRADFORD • 733-2561
759 GRADY JOHN E • 733-1677
---NEW YORK AV INTERSECTS
800 CANDELL JEPMIDI C • 733-4903
803 WELLER HARRIETT Y MRS •
733-7392
810 CAPDELL JAMES • 733-7326
817 LADERODT LAWRENCE C •
733-7395
818 ZENGEL REBA M MRS • 733-2718
821 TRYDELL ROY B • 733-7791
822 SUSKI ANTONIA R MRS •
733-7561
827 WALLACE PEGGY E MRS •
733-7926
828 STEPHENOFF MACKE S • 733-6336
831 SZLOBODA STERH J JR •
733-7927
832 GEPBE JOHN H JR • 733-2089
---VINE INTERSECTS

4

WILLADEL DR (BELLEAIR)-FROM 1226
S DRUID RD IN A SEMI-CIRCLE

---ZIP CODE 33516
100 MC COY WM H • 442-4824
110 DE MERELL SAML B • 446-7631
120 ECKERD JOHN M • 442-4821
130 HEYE HAROLD F • 446-2654
135 MARTENS HAROLD C • 446-2288
140 HANCOCK J FRANK JR •
145 JOHNSON HUGHES 442-8223
150 DIMMITT LARRY H JR • 446-8756
155 LOUGHRIDGE GLENN E • 446-6350
160 CONDON MAURICE M • 446-1200
165 BREVILLIER ALEX F • 446-1261
170 WEIFFENBACH E EUG • 442-4625

34

WILLIAMS DR -FROM MORNINGSIDE DR
NORTH 2 EAST OF BELCHER RD

---ZIP CODE 33516
1301 FISHER FREDK E • 531-3009
1305 GREESON EDGAR M JR •
531-4185
1309 MEARS DAVID R • 531-3255
---HABERSHAN DR INTERSECTS
1315 MUELLER ARTH E • 531-4157
1317 BARPE CURTIS G • 531-5659
1321 SIKES DONALD J • 531-3362
---CLAIBORNE DR INTERSECTS
1329 TOOLE DAVID W • 531-5525
1331 YUNK ADOLPH
1332 DE VORSS JACK E • 531-2395
1333 MAYBERRY BENJ H • 531-2717
1337 LACZYNSKI BERNICE MRS •
531-5398
1340 HORTSMAN EDW • 531-5453
1341 FOSTER FRED E • 531-5619
1349 WASMUND ROBT E • 531-3042
1351 SHIRA GERALD D • 531-7295
1352 CASMER HAROLD • 531-3133
1353 HARSHFIELD FRED W • 531-2394
1355 DAVIDSON JOHN J • 531-7302
1356 VACANT
GOHEEN GEO H • 531-6179
1359 MC DONALD JAMES D • 531-1224
1362 UNDER CONSTN
1363 SHULTZ RALPH A • 531-1676
1364 DAVIS JAMES B • 531-6172
1365 VACANT
1370 VACANT
1372 GEISLER RDY G • 531-1814

39

WILLIAMS DR (BASKIN CORNERS
LARGO)-FROM ULMERTON RD NORTH 1
WEST OF 12TH ST W

---ZIP CODE 33540
1327 GARDNER JOHN T • 584-5329
2308 MC DANIELS CLARATEE MRS
2311 DAVIS SALLIE J MRS
2313 MILLER RUTH MRS
2320 WILLIAMS DAISY MRS •

41

WILLOW BRANCH AV -FROM 1860 DRUID
OR SOUTH

---ZIP CODE 33516
800 MOD GED W
801 MIRIALAKIS NICK • 442-8835
804 WARNER S G CO DESIGN
CONSULTANTS
WARNER SIDNEY G • 442-3081
808 BROCKETT HILLAS B • 442-7861
812 HOLMES ADELAIDE B MRS •
442-2816
816 TAYLOR HAROLD E • 446-3397
817 BARBOUR FRANCIS B R •
447-2130
820 DAUGHERTY RAYMOND B 446-3106
821 PREECE HARRY A • 442-4284
824 KOCH EDWIN W • 442-7791
---MAGNOLIA DR INTERSECTS
1001 LAMBDIN JOYCE S MRS •
1004 CLEARVIEW CLEANING SERVICE
PARKER JOSERH E • 442-1211
1005 PETERSEN HARRIETT B MRS •
442-8531
1010 BARKMAN JAMES R • 442-7785
1011 D'MOORE THOS J • 446-0005
1015 LOVETT JOHN W • 446-7408
1020 TODD WOODROW W • 446-2759

35

---OAK LAKE DR INTERSECTS

14

WILSON AV -FROM ½ BLK SOUTH OF
CHARLES NORTH 1 EAST OF
EDGEWATER DR

---ZIP CODE 33515
2035 BURGESS JESSE M JR •
443-9711
---COMMODORE INTERSECTS
---CHARLES INTERSECTS
---GRANADA INTERSECTS
2055 WARD ALLAN M • 447-2666
---MARINE INTERSECTS
---UNION INTERSECTS

14

WILSON RD -FROM KINGS HWY EAST 1
NORTH OF SUNSET POINT RD

---ZIP CODE 33515
1401 TOWNSEND CHARLES L •
443-8063
1408 FELL ROBT W 446-8951
1409 STOREY F WAYNE • 444-9732
1415 VACANT
---BARBARA AV INTERSECTS
1420 LONGWORTH ROBT F 444-9737
1421 BRIAN WM • 443-8064
1427 SHEPARD WM C JR • 442-6801
1430 HARBAUGH CHARLES F •
444-6681
1433 EGGLESTON WILBUR T •
444-6684
1439 KAHL JOSPEH L 446-8291
1440 AYRES CARL F JR • 444-9735
1445 HAAS EFFYE S MRS • 446-3121
1450 BLANTON JOHN C • 442-4608
1451 VACANT
1459 DUFF MAICE D • 442-9110
1460 VACANT
1463 WILEY RUSSELL W • 446-2817

19

WILSON ST (DUNEDIN ISLES
DUNEDIN)-FROM CLEARWATER BAY
EAST 2 NORTH OF LEE

---ZIP CODE 33528
2 DUNEDIN GARDENS APARTMENTS
MOTEL 733-4852
DAVIS DAVID F • 733-4852
6 VACANT.
8 VACANT.
10 GAY PAUL W 733-7104
---BAY SHORE BLVD INTERSECTS
---SCL CROSSES
360 VACANT
367 VACANT
---DOUGLAS INTERSECTS
390 NORTH PINELLAS BARRACKS 1980
(VET OF WORLD WAR I)
AMERICAN LEGION POST NO 275
733-7887
---SAN CHRISTOPHER DR INTERSECTS

34

WINCHESTER RD -FROM BELCHER RD
EAST 1 SOUTH OF LAWTON DR

---ZIP CODE 33516
1865 CHEATHAM JAMES E • 531-1540

33

WINDING WAY -FROM NURSERY RD
SOUTH 1 EAST OF HUNTER LA

---ZIP CODE 33516
1500 BUSANSKY SHELDON N 531-5555
1501 IRIATE ANDREW •
1506 HAYGOOD ERVIN E • 531-4075
1507 GLASS JOHN W • 531-4098
1509 VACANT
1512 FUSSELL GOETTE O JR •
531-2544
1513 HAJDUKIEWICZ WM V • 531-4058
1514 JENSEN W CARL • 531-4047
1515 DOBBS TRAVIS F • 531-2288
1518 DAVIS JOSEPH R •
1519 DIEKMEYER KARL L • 531-4013

REGAL MOTEL

Heated Swimming Pool

Free TV

Wall To Wall Carpeting

Room Phones

1320 Cleveland St. (On Fla. Route 60)

TEL. 442-4161

Who Sells It?

Is Answered by the Classified Business Lists in this Directory

GULF MACHINERY CO.
MANUFACTURERS OF PROCESSING EQUIPMENT
WELDING MACHINE SHOP FOUNDRY
3149 State Road 590, East of Haines Road, P. O. Box 187, Clearwater, Fla. Tel. 726-1127

WEST COAST AWNING CO. (NOT INC.)

FHA TERMS

- JALOUSIES
- AWNINGS WINDOWS
- DOOR AWNINGS
- SCREENED PORCHES
- POOL ENCLOSURES
- CANVAS AWNINGS
- STORM WINDOWS

1424 S. MISSOURI AVE.

CLEARWATER

PHONE 446-7716

CONTRACTORS and BUILDERS ASSOCIATION of PINELLAS COUNTY

A Business Trade Association Dedicated To The Service Of The Building Industry Of Pinellas County

200 First Federal Bldg., 800 49th St., N.
St. Petersburg, Fla. 33710

Phone 344-6221
344-0941

WINDING WAY—CONTD
1520 NEAL NANCY MRS • 531-2431
1521 PICHART MEPNA J MRS • 531-1744
1524 BOYETT JAMES V • 531-5207
1527 LEWIS RUSSELL W • 531-1615
1530 VACANT
1533 GRIFFITH ROOFING & TILE CO 531-1653
GRIFFITH RICHD C • 531-1653
1905 LINDEMANN A WILLIS • 531-1094
1913 NO RETURN
1914 JENSEN W CARL • 531-4047
1919 CUPRAN FRANCIS E • 531-2790
1920 BANKS JOSEPH H • 531-2118
1925 BATTLE MAX G • 531-1642

32

WINDSOR CT -FROM 7325 WINDSOR LA NORTH

---ZIP CODE 33516
7337 SOFARELLI JOHN V • 531-1108
7349 DRAVIS TODD O • 531-1267
7361 JOHNSON JOSEPH T • 531-1290

21

WINDSOR DR -FROM 1766 KENILWORTH DR EAST

---ZIP CODE 33516
1319 NEUMANN RAUL E JR • 581-4234
1320 BECKNER GENE A • 584-0374
1324 VERNON ALFRED A • 581-4195
1325 QUESNEL HENRY R • 581-5427
1330 ESTER JOHN L • 581-5457
1331 SIMON FERD L •
1334 LARGE MARION L • 581-4700
1335 JEFFERS AUSBORN M • 581-4823
1340 CAUFMAN MARVIN W • 584-2634
1343 HIGHLAND WALTER R • 581-4171
1347 KRIEVER HUGH B • 581-4222
1351 ROSE CLARENCE L • 581-4178
1356 HENDERSON WALTER R WINTER RES • 581-5102
1361 KINSLEY BENJ H • 581-5278
1365 BERG ANDERS C • 581-3922
1369 DALMASO DOROTHY A MRS •
1372 BENNETT HENRY G • 581-4859
1373 BENNETT MARGT P • 581-5418
1376 FISHER GEO W •
1377 CLAUSON HERMAN WINTER RES
---STRATFORD DR INTERSECTS

32

WINDSOR LA -FROM 7256 DANBURY WAY WEST

---ZIP CODE 33516
7313 BARBOUR JAMES W • 531-1355
7314 NELSON ROBT E • 531-1241
7325 SAMSON RAUL L • 531-5696
---WINDSOR CT BEGINS
7328 BARSLOW WM • 531-3779
7370 RAMSEY HAROLD F JR REV 531-4119
7373 MATTHEWS E KENT • 531-1001
7384 GALLOWAY ARTH J • 531-3375
7385 NELSON JACK • 531-1273
7397 GARDENHOUR CLETUS L • 531-5063
7398 WALLACE EUG P • 531-1247

51

WINDSOR GATE ST E -FROM 2050 DUNSTON COVE RD EAST 1 NORTH OF SUNSET POINT RD

---ZIP CODE 33515
1779 LUNQUIST ENOCH E 442-8055
LUNQUIST ROBT H •
1780 ALLEN LE ROY W • 442-8642
1785 LEIRUNDGUTH CHARLES • 442-0785
1786 CHRISTMAN GAIL W • 442-1383

15

WINDWARD ISLAND (ISLAND ESTATES)-FROM MEMORIAL CAUSEWAY NORTH 2 EAST OF ISLAND WAY

---ZIP CODE 33515
2 BLUME GEO B
13 MARKS FANNIE M MRS • 446-2858
14 MASTERS ROY W • 442-9791
20 GROSS RICHD R • 446-2176
30 DYER STANLEY D • 446-0227
36 ROBERTS WM H • 446-9603
42 MUSGRAVE CLARENCE W • 442-6809
48 CROWN RONALD C • 446-8984
49 RANDALL ARTH G • 442-5801
55 ROSENBERG LEON J •
56 DOWNING JOHN D JR • 446-5649
67 JOHNSON JOSEPH C • 446-7571
68 SHARPE ADRIAN •
73 PAUCHEY MARIUS J • 442-1409
74 NASSIVERA DONALD J • 442-8533
79 TRITSCHLER MAURICE T • 442-3578
80 LYNCH ROBT B • 444-1124
86 BRAUER HERBERT A • 446-7666
90 BURTON O ECHOL REV • 446-8988
---WINDWARD PASSAGE INTERSECTS
101 SPANOS LEWIS G • 447-4280
106 MC NEEL VAN L • 446-5625
107 HARDER MILDRED V MRS • 442-9375
112 SCHNEIDER JOHN B • 442-2772
118 STREYCKMANS HECTOR J • 442-1432
119 REMBERT R K • 442-7313
124 HOFFMAN NELSON B •
125 KUNZER HAROLD V • 447-1421
130 VACANT
136 PELLECCHIA CARMINE D • 446-6906
137 VACANT
201 MATHEOS JAMES • 446-3361
207 ALEXANDER WM • 446-8660
218 ANDERSON ROBT A • 446-9625
219 DUSENBURY CARLISLE C • 446-2861
225 PIERCE RAYMOND H • 446-8481
230 HOOD BOBBY J • 446-6842
231 BAKER IRVING C • 446-2723
301 KOPONES SAML A • 446-8947
306 ALEXANDER PATRICIA B MRS • 445-3932
312 OGLE PAUL • 446-8863
315 STARK GENE L • 446-5663
319 LYONS STERH H JR • 442-9253
325 BENNETT ERNEST C •
331 BULL ARTH W • 442-1747

15

WINDWARD PASSAGE (ISLAND ESTATES)-FROM WEST OF CLEARWATER HARBOR EAST

---ZIP CODE 33515
200 ISLAND YACHT HARBOR INC 445-8021
202 HIGH & DRY MARINA 443-5151
217 SEASRIRE RESTAURANT 442-7274
235 GEORGE'S MARINE INC RERRS 442-0565
INTERNATIONAL WATER SRORTS INC BOATS 442-4156
241 HOLSOMBACK ARTH E REAL EST
MARINA SIX INC 446-9426
271 EDWARDS WATERFRONT REALTY 446-6228
MIDWAY BOATEL INC 442-2335
KEITH LLOYD P •
279 TROJAN MARINE SALES 442-5065
ROSS YACHT SERVICE 446-0715
---ISLAND WAY INTERSECTS
361 REDMER EDWIN A • 446-7028
---LEEWARD ISLAND INTERSECTS
409 POWERS WM F • 442-0387
410 MAC KENZIE WM M • 446-0912
411 EMANUEL JOHN C • 446-2575
420 FORLIZZO D • 442-7238
421 MICKENS ROBT G • 446-2132
430 GODFREY JAMES • 442-9758
---MIDWAY ISLAND INTERSECTS
510 CROWN WM E JR • 446-6844
511 HESTER LEIGHTON O • 446-8076
514 LORD VIRGINIA C • 446-5600
515 GALUSHA MARK H • 446-2555
---WINWARD ISLAND INTERSECTS

23

WINFIELD CIR -FROM DEXTER DR EAST 2 SOUTH OF NURSERY RD

---ZIP CODE 33516
1759 VACANT •
1766 SMITH F LELAND • 446-1979
1767 DILLARD CHARLES W • 442-6994
1774 HELLE CHARLES F • 446-9669
1775 GAY OSCAR M • 442-4344
1782 SNIRES W CARMON • 442-1746
1783 RURAR DAVID A • 446-7638

23

WINFIELD RD N -FROM DEXTER DR WEST 1 SOUTH OF NURSERY RD

---ZIP CODE 33516
1710 FREY JOHN M • 446-1253
1722 SHOEMAKER WALTER W 442-0025
1723 ROWE WM M JR •
1730 WALSH DALE M • 442-4802
1731 BADGER ROBT C • 442-5758
1738 VELLEKAMR ROBT H • 442-9566
1746 GEORGE CHARLES D • 442-9767
1739 JUNOT ELWOOD J • 442-5815
1747 VEAL CHARLES D • 446-2902

23

WINFIELD RD S -FROM WINFIELD RD W EAST 2 SOUTH OF NURSERY RD

---ZIP CODE 33516
1715 GRUBB JAMES D • 442-1364
1717 GOSS JACK • 442-0537
1724 CAYAVEC WM J • 442-5473
1732 HALL WINDSOR S • 446-2589
1733 MARA EDMUND J • 444-3951
1740 LONES JOHN R • 442-1921
1741 YUNGKAU IRVIN • 446-2837
1748 GROSS HERBERT R • 442-5324
1749 KELLEY A WM • 442-5619

23

WINFIELD RD W -FROM 1723 WINFIELD RD N SOUTH

---ZIP CODE 33516
1518 ALSFELDER BETTY MRS • 442-8838
1530 BARNES WM R • 446-6922

Consult the CLASSIFIED LISTS of the DIRECTORY

If You Would Find What You Wish to Buy

MANDLAY PHARMACY

PRESCRIPTIONS — SICK ROOM SUPPLIES — COSMETICS
FREE Rx DELIVERY • S&H GREEN STAMPS

499 Mandalay Av. (Clearwater Beach)

Phone 447-3771

Parklawn
Burial Estates, Inc.
WE INVITE YOUR INSPECTION
Located On County Road 70,
One Half Mile North of State Route 580
P. O. Box 520, Dunedin Tel. 733-7167

4
WINSTON DR (BELLEAIR)-FROM BLUFF VIEW OR WEST CONTINUATION OF GARDEN CIR

---ZIP CODE 33516
1 ARROYO FRANK 584-1316
3 MRAZ EMIL • 584-4460
6 SAWYER CHARLES W 584-3072
7 ZEH LOUIS J • 584-7272
8 VESTAL DON E • 581-1662
11 KRUGER EUG E • 581-1504
14 KAPP JOHN J • 584-4949
15 FNERSON ROBT • 584-4461
16 HAVRAN PAUL J • 584-3348
17 DERR ELMER B • 584-4596
18 GRIERSON REUBEN W • 584-4595
19 FINLEY EARL B • 584-5015
20 SHAUGHNESSY DOROTHY R • 581-1070
21 COLLISON IRENE MRS • 584-4597
22 SCOTT AGNES R MRS • 584-7016
23 WELLER H WM • 584-4667
24 BEISER CLAPENCE P • 584-4232
25 WILLIAMS WM T • 584-4669
26 WRIGHT WM P • 581-2988
27 WALKER ASHLEY A • 581-2082
28 GOEWEY ROBT J • 581-2934
29 GARNER B MAXWELL • 584-5776
30 SULLIVAN JOSEPH E • 584-4193
31 EVANS WALTER V • 584-4194
32 MIMAULT RENE M • 581-2351
33 RHYMES FRANK •
34 SAUNDERS ARTH T • 584-5961
36 DIETER HARPY E • 584-4195

17
WISTERIA CT (DUNEDIN)-FROM 401 LIVE OAK LA EAST

---ZIP CODE 33528
640 MATTHES WALTER B • 733-9190
643 SHEIRE ROBT H • 733-2848
645 BRADSHAW GILES W •

34
WISTFUL VISTA DR -FROM 1593 BELCHER RD EAST

---ZIP CODE 33516
2245 VACANT

25
WITHLACOOCHEE ST (SAFETY HARBOR)-FROM ½ BLK SOUTH OF 1200 4TH ST N WEST

---ZIP CODE 33572
1245 VACANT
1255 FINCH MABEL C MRS • 726-3073

49
WOLFE RD -FROM 565 N HAINES RD EAST ½ MILE NORTH OF GULF-TO-BAY BLVD

---ZIP CODE 33515
3113 MOFFETT ALLEN F • 726-3859
3116 COLLINS CYRIL A • 726-2243
3120 STEADMAN E CHRISTINE MRS • 726-2612
3121 KELLER HUGH G • 726-2273
3124 LINDBERG CARL E • 726-2242

9
WOOD DR -FROM 1524 ROSEWOOD NORTH 1 EAST OF N GLENWOOD AV

---ZIP CODE 33515
---OAKWOOD ENDS
---PINEWOOD AV ENDS
---RIDGEWOOD INTERSECTS
---SMALLWOOD CIR INTERSECTS
---ROSEMERE INTERSECTS
---MAPLE INTERSECTS
704 FERRIS ETHEL H MRS • 444-5752
705 PRICE B CLARK • 444-3192
715 WELLS CLYDE B • 446-2746
---ELMWOOD INTERSECTS
801 HAWORTH ROBT C • 446-7219
812 KERR KENNETH R MFR REP • 444-3585
---WALNUT INTERSECTS
909 JONES WALTER 442-0912
912 SNYDER ELSE M MRS • 446-8665
---PALMETTO INTERSECTS
1001 LAWRENCE EDWARD S • 446-7778
1011 NUGENT KATH J MRS • 443-5443

38
---BONAIR INTERSECTS
1101 BLAKE ALF D • 443-8414
1115 GOODRICH JOSEPH V JR • 443-8412
---LEVERN INTERSECTS
1200 HALL SHERMAN • 442-2669
---CLARK INTERSECTS
1211 GREENWOOD JOHN • 447-3097
---CARROLL INTERSECTS
1300 MUZZEY JIM • 442-8437
1301 KING HENRY L • 444-6332
1304 HENNINGSEN FRANK R • 444-6331
1305 MURPHY JOHN P • 446-0373
---GENTRY INTERSECTS
1316 MITCHELL ALBERT R • 445-2844
1320 STUCKER HERMAN O • 444-5262
---SHERWOOD INTERSECTS
1400 LUKE ROBT D • 446-2412
1401 LARSEN CAROL J MRS • 444-3005
1404 BUNCH GEO S • 446-7882
1405 COE CARTER V •
---CROWN INTERSECTS
1415 GREASON JOHN M • 445-5011
1416 SPONTOWIZ EDMUND J • 442-1406
1420 MC KENNA RICHD A • 442-6796
1421 SCOTT RUTH G MRS • 445-5012

17
WOOD ST (DUNEDIN)-FROM 729 DOUGLAS AV EAST 1 SOUTH OF MAIN

---ZIP CODE 33528
419 FOWLER JAMES R
425 COOKE EMMA J MRS 733-1966
425½ CURRY MARY MRS 733-9257
430 METHODIST YOUTH BUILDING & LIBRARY
431 STGE
447 BAILEY MAVIS M 733-3528
448 TRANSIENTS
453 MILLS KATIE B MRS • 733-1091
456 BELLAS MAX E • 733-1093
456½ LA ROWE ERVIN H 733-5298
465 WHITING HARVEY A • 733-3537
466 HARRIS WILSON V • 733-7900
466½ BALLENTINE JAMES 733-6008
WOODARD PEARL W MRS DPSMKR 733-2243
471 VACANT •
472 WILSON OSCAR I • 733-3538
478 MINOR GLADYS A MRS • 733-7298
479 MILLS LOUIE J • 733-1967
489 WERTZ HENRIETTA M MRS VACANT
---HIGHLAND AV INTERSECTS
500 FIRST BAPTIST CHURCH 733-3188
503 GARDNER CHARLES P • 733-2506
511 WRIGHT JAMES H • 733-3558
511½ CLEVELAND GRACE I 733-3556
513 VACANT.
514 FIRST BAPTIST CHURCH OF DUNEDIN SUNDAY SCHOOL ROOMS
515 TRANSIENTS
520 FIRST BAPTIST CHURCH OF DUNEDIN YOUTH BLDG
520½ VACANT
521 DIPPOLD MARY G MRS • 733-3567
525A HESS WILLAMINE MRS 733-3469
525B BADGETT JAY D 733-1062
525 HAMMITT MAX E
526 FIRST BAPTIST CHURCH OF DUNEDIN EDUCATIONAL BLDG ANNEX
526½ FIRST BAPTIST CHURCH OF DUNEDIN EDUC BLDG (ANNEX)
532 TUCKER ARTH C • 733-2671
533 FORSTER MABEL F MRS • 733-6715
---LOUDEN AV INTERSECTS
545 CHURCH OF CHRIST 733-3310
563 KENNEDY ANNA L MRS •
569 NUSSBAUM ALICE J MRS • VACANT
---MILWAUKEE AV INTERSECTS
608 MAG'S BEAUTY SALON 733-6689
LAURSEN LAWRENCE M • 733-6689
608½ VACANT
615 CARDARO JOSEPH J • 773-8263
619 VACANT
620 JENSEN WALTER C • 733-8265
622 SHORT CONRAD
629 STEVENSON ROBT M • 733-1388
63A HEISLER WM E • 733-3766
635 WYANT WM E • 733-3768
641 SPEIR JOHN H • 733-3767
642 DELO MILDRED M MRS • 733-3769
645 PAULSEN JOHN • 733-6326
646 WILLIAMS CORTEZ 733-6858
656½ DELONG JAMES
653 BROOKSHIRE T WILBUR • 733-7648
660 TOWNSEND JAMES G • 733-6718
665 JAMES WILMER H • 733-6323
---ORANGE AV INTERSECTS
702 MC ELROY WM O • 733-6713
706 AUNSPAUGH LOUIS R • 733-6355
707 WHINNERY DONALD W • 733-2936
710 PIERPET C DONALD • 733-6356
715 WILLIAMS MAUD E • 733-6602
716 CORBETT PATK F • HASTING MARGERY L MRS 733-7821
722 HANEY JOSEPH B • 733-6365
725 MALONE MICHL J JR • 733-6363
728 KINSEY WOODROW W • 733-6364
729 MC KEE WM M • 733-6366
732 CONDELL IVAN W • 733-6313
735 BUTT GEO J • 733-4335
737 TRANSIENTS
741 WILLIS RODNEY W • 733-8598
74A KERNDT TED A • 733-6785
749 GREER REUBEN G •
750 KEVORKIAN IRAM • 733-2826
757 CLENDENEN JUSTIN S •
758 FIELDS HARRY E • 733-3333
---NEW YORK AV INTERSECTS
801 DILLARD SAML H JR • 733-7556
802 CANAPSKY ZETTA D MRS • 733-1904
809 STEWARD HARRY E 733-2466
810 WILLIAMS JOHN F •
814 MORGAN JAMES H • 733-7330
817 HARRIS ARTH H • 733-6293
820 CARLISLE JAMES M • 733-3242
823 PACKARD ROBT G • 733-9279
826 SEIBERT FRANK H • 733-7329
827 HOUSE P WILMER • 733-4438
830 DUSTIN ROY E • 733-6152
831 FORSYTH WM I • 733-9293
---VINE AV INTERSECTS

23
WOOD ST (LARGO)-FROM 1260 7TH AV NORTH

---ZIP CODE 33540

38
WOODBINE ST -FROM BETTY LA EAST 1 NORTH OF SPRINGDALE

1301 HINDS MARGT MRS • 442-8379
1304 SUMLIN JAMES M • 447-2787
1305 TRAYLOR MAVIS BEAUTY SALON 442-4839
TRAYLOR JOHN J • 442-4839
1308 CYAL MELVIE • 447-2464
1309 LORENZEN FRED C •
1312 WESKE MAX P • 442-4886
1313 DAHLIN MAY E MRS • 444-6693
1316 PURET FRANCIS J • 447-2191
1317 KING WM B •
1320 CHRISTENSEN ANDREW • 442-5211
1321 BRAY MARTIN • 442-3228

DUNEDIN CAB CO.
CALL 733-1297

Where to Buy?
Consult the Classified Business Lists In This Directory

SHEET METAL

DEWICK SHEET METAL

GENERAL PRODUCTION SHEET METAL WORK

6 Largo Commercial Plaza Bldg. 111½ N. Missouri Ave. (33540) Largo

TEL. 584-7316

TAXI

INDEPENDENT CAB

SERVING CLEARWATER - LARGO AT LOCAL RATES

584-8681 RADIO DISPATCHED 584-8681

24 HR. Service

WOODBINE ST—CONTD
1325 HENRIKSON HENRY • 442-4248
1326 CHAMBERLAIN EVERETT J •
1328 DONOVAN JOHN F • 442-5210
1329 DAVIDSON HENRY H • 442-4878
1332 WILSON GLADYS R MRS • 446-8423
1333 GILMORE JOHN W • 442-4877
---ROLLEN RD INTERSECTS
1340 LANKFORD IVA P MRS • 445-8571
1341 WHISLER JOHN C • 445-8344
1345 DAMPIER EARL G • 445-8341
1348 VACANT •
1349 REAVES EDWIN M • 445-8343
1352 RAMSEY WM A • 442-3843
1353 CAMPBELL GUY W P • 446-7525
1356 HASTINGS WM F • 445-8554
1357 JONES RAYMOND P 442-9050
1360 VACANT
1361 EVERITT WAYNE A • 442-1020
1364 VACANT
1365 MOODY THEO W • 442-4743
---KINGS HWY INTERSECTS
---NOT OPEN
---BARBARA AV INTERSECTS
1428 MERTENS ETHEL L MRS • 442-5870
1429 KRAETSCHMAN LISSY M MRS •
1434 JONES ROBT E • 446-8779
1435 DOHME J R GENL CONTR • 446-7320
1440 PAULSEN JOHN A
1441 LIPSEY LESLIE L • 445-5893
1446 BOWMAN JOHN T • 446-8788
1447 OSBURN DONALD J • 442-3095
1452 YOUNG ERNEST Y • 442-5873
1453 JONES WM F • 443-8811
1458 APPLE JAMES C • 444-1384
1459 FRANKLAND GEO P • 443-8812
1464 SCHUHRKE HERMAN H • 442-6767
1465 GIBSON JOSEPH A • 442-3093
1470 REAM JOHN W • 444-1382
1471 BERNHARD LOUISE M MRS • 446-0338
---CARLOS AV INTERSECTS

23
WOODBROOK DR LARGO-FROM 1111 S WOODBROOK DR NORTH 1 WEST OF HIGHLAND AV

---ZIP CODE 33540
1001 MC DERMOND JOHN S • 584-4360
1020 HOGGATT DONALD E • 584-2516
1024 DEHRLE EMILY P MRS • 584-1677
1030 THOMAS JOHN P •
1033 GLASS AVERY 581-4772
1034 VACANT
1035 MENDRISKI FRANK A •
1129 VERVILLE WM • 584-4774
1139 LIPSY JACK H • 581-1309
1140 HIBLER JENNIE A MRS • 584-7308
HIBLER CLYDE J
1141 MC CARRICK PAUL K 581-2567
---BARBARA CT BEGINS
1142 BUREL TRAVIS G •
1143 TINNEY EARL E • 584-3047
1144 MORGAN ERNEST •
1146 MOORHEAD WILLIS C • 584-7450
1148 GRAHAM GEO H • 584-7504
1150 KUPIEC STANLEY F • 581-4577
1160 NO RETURN
1170 BLACK STERLING N • 584-5094
1180 ALTMAN THOS
1190 GRIFFIN RAYMOND E • 584-7761
1198 VERON WALLACE P •

23
WOODBROOK DR S (LARGO)-FROM 1001 HIGHLAND AV WEST 1 SOUTH OF HILLSIDE DR (NUMBERS REVERSED)

---ZIP CODE 33540
1109 ARNOLDE FRED J • 584-3423
1111 DONAHEY JOSEPH G JR • 581-1596
---WOODBROOK TER BEGINS
1107 RAYNE WM O 581-3401
WOODBROOK HOMES BLDRS
RAYNE BILL REALTOR 581-3401
1121 HUFFMAN E GAYNELL • 581-3339
1131 BUTLER ALBERT A • 584-3153

23
WOODBROOK TER (LARGO)-FROM 1131 S WOODBROOK DR NORTH

---ZIP CODE 33540
1001 MILLER SPENCER B • 581-1630
1019 GOLIGHTLY VERNON F
1029 URDYKE CHARLES O 581-3289
1033 WORK DONALD L 581-4423
1035 ROTTS JESSE V 584-5758
---HILLSIDE DR INTERSECTS

41
WOODCREST DR -FROM 1742 DRUID RD SOUTH 2 WEST OF KEENE RD

---ZIP CODE 33516
804 JACKSON RUTH W MRS • 446-8254
805 THOMPSON HENRY C JR • 444-8061
808 YANETOVICH STEPH W • 447-3263
809 WEISEL JOHN W JR • 444-8022
814 STEWART PAUL B • 444-8202
815 VACANT
818 CAUDELL EUG S • 446-7676
821 HUTELIN ARTH R • 444-8321
---MAGNOLIA DR INTERSECTS

40
---MAGNOLIA DR INTERSECTS
1004 GLEASON HAROLD K • 442-7484
1005 ULMER RAY E JR • 446-9616
1009 ABERCROMBIE GRACE F • 444-8372
1010 JORDAN FRANK JR • 443-6392
1012 SHUMATE EUG L • 447-3652
1015 ALLEY LAWRENCE E JR 444-8391
1019 PETERSON CLARENCE A • 444-8392
1020 HINES CHARLES A • 447-3534
1024 JONES GEO E • 447-3736
1025 RYLANT THOS E • 444-8393
1101 RUPERT RODNEY C • 442-0396
1105 CREVASSE BRUCE D • 442-0383
1106 PRATT GEO A • 443-6062
1109 WEST EDWIN A • 446-6420
1110 LIBECAP BERT S • 443-5701
1114 STEBER SYLVIA E MRS • 442-5881
1115 BALDWIN RICHD W 442-3710
1118 DOWNES CHARLES W • 446-6354
1120 STUCKEY LESLIE JR • 442-5882
STUCKEY CHERYL
1126 VEGHTE CHARLES S 443-6061
1127 SALLADA HENRY L MERS AGT • 446-3721
1130 HAUSE JOHN R 442-6018
1200 COLLMAN LEONARD 442-7848
1201 ELLIOTT JOSEPH E 447-3758
1205 DICKEY HARRIET K MRS • 447-3051
DICKEY HAROLD W • 444-6591
---BRENTWOOD DR INTERSECTS
1216 KING RODERICK A •
1217 PRETTYMAN RUTH K MRS • 447-4122
---LAKEVIEW RD INTERSECTS
1309 HAMMON DON E • 442-7519

5
---EMERALD DR INTERSECTS
1326 ALGIRE ROY G • 442-0180
1332 UMBA W H • 442-5590
1333 WILSON HAROLD B • 442-5078
1338 RUSSELL EMMA A MRS • 442-3506
---GRACELYN DR INTERSECTS
1344 WITTSCHIEBE EDWIN P • 442-3588
1351 KITENPLON RICHD A • 442-5063
KITENPLON STEVEN
1356 NISBET KENNETH R • 446-7850
1357 STUCKERT ALF E • 442-5571
1362 JOHNSON JOHN T • 442-5439
1363 WALDEN RAYMOND H • 442-2937
1368 DANIELS JOHANNAS T • 446-7449
1369 LEONARD ROBT G • 442-0865
1375 UNDER CONSTN
1380 BISHOP EDWIN J • 442-5214
---PENNY LA INTERSECTS

25
WOODELL DR (SAFETY HARBOR)-FROM LANDFIELD WEST & SOUTH, 1 SOUTH OF 4TH ST

---ZIP CODE 33572
521 RUGGLES MAX H • 726-1596
641 HARRIS KENNETH R • 726-4170
645 VACANT
655 STEPHENS LOIS M •
---SUMNER BLVD ENDS
670 LESLIE L J 726-2585
675 MERRILL EUG F • 726-2879
---7TH INTERSECTS
1235 STICH ELSIE E MRS • 726-2492
1250 DIXON WM T • 726-3847
---LANDFIELD DR INTERSECTS
1255 VACANT
1275 JOHNSON HAROLD R • 726-3250
1872 SCHOLLERT CARL • 726-3585

20
WOODETTE DR (DUNEDIN)-FROM CAUSEWAY BLVD NORTHWEST IN A SEMI CIR, 4 WEST OF BAYSHORE BLVD (NUMBERS IN REVERSE)

---ZIP CODE 33528
2691 HONEYMOON APARTMENTS
APTA VACANT
APTB GRIFFITHS LENORE B 733-7211
APTD WEISHAUPT RICHD W 733-4536
2685 HOUSE BEAUTIFUL APARTMENTS
APTA FREEMAN WM R 733-1534
APTB VACANT
APTC MANLEY M WINIFRED MRS
2661 VACANT
2659 NO RETURN
APT1 POOLE KATH W MRS 733-4757

33
WOODLAND DR (LARGO)-FROM 2505 FOREST PKWY NORTH

---ZIP CODE 33540
458 RICHARDSON RUSSELL K • 531-3013
490 ZELLERS B F • 531-1063

Who Sells It?

Is Answered by the Classified Business Lists In this Directory

BROADWAY PHARMACY, Inc.
TELEPHONE 733-4181

Your Health Is Our Business
RUSSELL STOVER CANDIES
979 BROADWAY (DUNEDIN)

DRUGS

DEPESTEL - REALTOR

Specialists In: Mobile Home Parks - Motels - Exchanges

5284 Seminole Boulevard - U. S. Highway Alternate 19

Office Tel. 391-8555 Res. Tel. 347-3670

WOODLAND DR (L)—CONTD
491 LEWIS HAROLD R • 531-3919
524 JANINDA MICHL • 531-3008
---OAKWOOD DR INTERSECTS
572 VIBBER DUELL W • 531-3088
575 ROBINSON LIONEL A • 531-4386
598 PERRY LENA Z MRS • 531-3076
599 VACANT
666 GRAHN PAUL V • 531-1050
673 MILLER WALTER J • 531-5220
688 NOELL GEO • 531-3059
695 GLASSBURN PAUL D • 531-4771
702 YOUNG IRVIN C • 531-3002
703 WETTLAUFER JOAN MRS
531-3945
744 VACANT
---OAKWOOD DR BEGINS

4

WOODLAWN AV (BELLEAIR)-FROM INDIAN ROCKS RD EAST TO LARGO RD INTERSECTING 1500 N FT HARRISON AV

301 FULLER GARDNER C • 446-1756
302 STEMLER ARTH L 442-8487
303 ALLEN HENRY A • 442-8240
304 GRONINGER WALTER •
306 BROWN HERBERT L • 445-1441
307 PANEK FRANK J • 442-8536
308 MARTZ MOLLIE M MRS • 445-1443
311 SWEGER JOHN B • 442-4488
313 HEAD ALMA F MRS • 442-4442
340 VACANT
360 VACANT
375 YARTER CLINTON G • 442-8509
380 BANTZ ERNEST M 447-3954
---ORANGE DR ENDS
415 GILES H ROBT • 442-8515
418 BYCHINSKY ANNA A MRS •
442-8376
421 BOUDREAU JAMES C • 442-8508
---OVERBROOK DR ENDS
422 SIEGEL EDW J • 447-3922
424 BECK WM J • 447-3888
425 PRATT ERNEST • 442-8516
428 MORSE CLINTON J • 447-3612
429 GEDERS ARTH J JR • 446-9239
430 MC GOWAN HARRY J III •
442-1704
432 TORRES JOHN G • 442-7069
434 SMITH CAROLINE C MRS •
446-2069
---FAIRVIEW RD BEGINS
435 ROEBLING DONALD ESTATE WHSE
446-2292

36

WOODLAWN ST -FROM S FORT HARRISON AV EAST 1 SOUTH OF BELLEVIEW BLVD

---ZIP CODE 33516
510 HUNTER ETHEL M MRS • 442-7505
512 DU BOIS JACK R • 442-7849
514 HAINES POLLIE L •
516 ALCHIN JOEL A 442-7732
518 DENT GEO F • 442-6393
530 VACANT
532 VACANT
535 SADLON JOHN • 443-9231
540 OSIER NORMAN J • 442-2843
---SADLON AV BEGINS
541 STANTON CLYDE R •
546 VACANT
548 KLING GEO L • 446-7327
549 FOLEY LILLY C • 442-2841
549½ GILDEA MARY F 445-5781
---HAMLET AV INTERSECTS
601 DIKEMAN RAYMOND C • 447-2466
601½ VACANT
604 BECKWITH CHARLES S • 445-5785
605 VACANT
605½ VACANT
606 VACANT
610 AZEVEDO MANUEL • 445-5784
REAR HENRY WM • 442-7823
REAR CLARK HATTIE I MRS
---CARMEL AV BEGINS
612 VACANT
613 LOPEZ MANUEL • 447-2827
615 HERO ALBERT • 447-2745
616A ROGERS MARGT MRS •
616B VACANT
616½ VACANT
617A MASON HARRY
617B BROCK WANDA MRS 442-5092
618 DESIMONE PATSY J • 442-3805
619 BROCK RAY H •
620 VACANT
622 VACANT
624 MEHLHOFF LARRY E
626 GOSSETT OLLIE MRS
627 VACANT
628 VACANT
629 VACANT
632 JOHNSON OWEN N • 443-9033
635 PACHNER WILLIAM SCHOOL OF ART
637 VACANT
---MYRTLE AV INTERSECTS
638 DEAN DONALD
638½ RAINEY DAVID
---ACL CROSSES
802 DAVIS CARLA B MRS • 447-2652
803 WOODRUFF JESSIE V MRS •
806 CUYKENDALL RALPH H • 447-2170
811 HOTTAWAY ALLEAN MRS •
445-5171
813 BROOKS ELBERT •
821 WILLIAMS NANCY J MRS •
822 MILLS ETHEL M MRS • 447-2390
---SCRANTON AV BEGINS
826 STALLINGS NURSERY PLANTS
447-3517
STALLINGS REMAR D •
831 ROBISON WALTER E III •
442-8259
832 MILLS M DONALD • 447-2413
---TILLEY AV BEGINS
838 BENDER GEO • 442-0523
840 MARTEN ILSE P MRS •
901 TEAL WALLACE J • 447-3851
911 EVANS POLLIE C MRS • 447-3927
---PROSPECT AV BEGINS
1009 STERHENS WILLIE B • 447-3764
---EWING AV BEGINS

5

---GREENWOOD AV INTERSECTS
1107 BROWN WILLIE W •
SMITH ALLIE B MRS 442-4485
---TIOGA AV INTERSECTS
1121 BRYSON MILDRED E MRS •
1122 SULLIVAN EDDIE E • 445-1625
1123 WELLS PHILLIP V 446-6442
1123½ FILLMON HAZEL N MRS
445-1624
1127 TAYLOR HERMAN M 446-6304
1129 AURA GENE
1130 CHART MARY E WINTER RES •
CHART FRANK D WINTER RES
---WASHINGTON AV INTERSECTS
1133 FUNDERBURKE BERNICE M MRS •
445-1623
---MADISON INTERSECTS
1145 KELLEM WALTER
1146 CHASTEEN ERNEST •
1149 BUTLER CHARLES • 445-1501
1150 GOSS EVELYN B MRS • 442-3760
1151 BONDS JEAN B • 442-0106
1154 COWART JAMES O • 442-8860
1160 COWART JAMES L •
1161 HUDSON EMMA B MRS • 447-1757
1164 RAGE ERNEST R • 446-9642
---MICHIGAN AV INTERSECTS
1166 VACANT
1169 WASSMANN DENNIS B 447-1297
1170 RICHARDSON VIDLET C MRS
444-5481
1178 DODGE BERTHA H MRS •
445-1181
---MISSOURI AV INTERSECTS
1220 CATES CHARLIE L • 447-2967
1221 JONES HAROLD G • 447-2067
---JEFFERSON AV INTERSECTS
1225 BUSENBARK ERNEST • 442-3592
1226 GROTH EDW J • 446-5629
---YOUNG AV INTERSECTS
1250 STOEFFLER MABEL G MRS •
442-2010
---PRESCOTT AV INTERSECTS
1270 SIMPSON DONALD C
1271 GALLUPS JOHN R • 442-6527
---BETTY LA INTERSECTS

14

WOODLAWN TER -FROM DOUGLAS AV EAST TO N BETTY LA 1 NORTH OF SEDEEVA CIR

---ZIP CODE 33515
1209 LUFF WM A • 447-3721
1213 GHIRON DORIS O MRS •
444-1715
1219 MC CONNELL BARBARA J MRS •
444-1754
1225 NAGEL JOYCE M MRS • 444-1713
---OAKDALE WAY BEGINS
1231 BAKER ARTH E 447-1574
1232 MAC AULAY JOHN D • 445-4201
1234 CAMPBELL SONIA S MRS •
1235 CUYKENDALL MARK S • 444-1751
1244 JOHNSON META M MRS •
447-4457
1244½ VACANT
1246 WHITE ELSIE MRS • 445-4203
1252 MC ALLESTER FRANCES P MRS •
447-1125
1253 MAECHTLE HENRY F • 445-3055
1256 ELWORTH EARL I • 447-4366
1260 RODGERS MARGT BOOKKEEPING
SERVICE 446-5619
RODGERS MARGT M MRS •
446-5619
1261 BAMBERG JAMES B • 445-3054
1262 DAVIS BEATRICE G MRS •
442-4054
1265 PAUSE DIETRICH K • 445-8621
1266 JERMON ROBT M • 447-3723
---PINE CREST WAY INTERSECTS
1267 MC MULLEN NANNIE L MRS •
445-3101
1271 MADDOX CHARLES A 445-3053
1273 KURBS HERMAN C • 445-3102
REAR FREEMAN CORA L MRS
1277 HUBBARD STANLEY E
1283 SMITH DUANE K 442-1786
1286 STANTON DIXIE MRS • 442-3989
1287 STREADWICK STEPHEN G •
445-3105
1291 VACANT
1295 KRUSER THEO W • 445-8624
---BETTY LA INTERSECTS
1300 DEAN RICHD L • 443-6284
1310 NO RETURN •
---POINSETTIA AV INTERSECTS

41

WOODLEY RD -FROM 2097 DRUID SOUTH

---ZIP CODE 33516
803 RYAN HARRY R • 446-9609
804 YOUNG CARL A • 444-5781
808 FULLER ERCIE W MRS • 446-8651
809 SEDRICK WAVELYN M MRS •
446-6846
811 KELLY THOS • 446-7668
812 LONYO GEO W • 444-5941
815 STUERMAN EUG D 442-9195
900 RICE DEAN •
901 OSBURN WM M • 447-3986
904 COLVIN HARRY E • 444-5963
905 CRAIG JOHN J 443-2741
908 RUBRIGHT RAYMOND W •
RUBRIGHT FRANCIS P 444-5954
909 FISHER THOS N • 447-3065
912 BLANCHARD ROY H • 447-2117
915 WEAVER GEO K • 446-8612
---MAGNOLIA DR INTERSECTS
1004 CHANEY MARLIN S • 444-6302
1005 RICH GEO W • 443-5253
1008 HAMILTON MARY F MRS •
442-3371
WALKER WM W • 442-3371
1009 WRAGGE HARRY F • 443-5251
1101 CASTENS BERTHOLD • 443-5252
1104 SINCLAIR GEO G • 442-0340
1105 MC FARLAND JOHN • 443-5254
1107 DISBROW VANCE A • 446-2669
1108 STROUR D RALPH • 442-8024
1111 HOWELL JOHN W • 442-7893

the ultimate in dry cleaning

uptons

733-4131

Certified

NID

Who's Who- and Where?

Such questions can only be answered by the Directory and that is where people look when they want to buy.

Are you properly displayed therein to get the business?

PINELLAS ADJUSTMENT BUREAU, Inc.
INSURANCE ADJUSTERS — ALL LINES
Phone 446-7089 - Night Phone 445-7505
Suite No. 4 - 1700 Drew St. Clearwater, Fla.

Look to the Leader
BRUCE TAYLOR
REALTOR INSUROR
Taylor Bldg., 121 N. Osceola Ave., Clearwater Phone 442-2101

WOODLEY RD—CONTD

35

---BURNICE DR INTERSECTS

23

WOODRIDGE DR -FROM LAKE AV TWO-TENTHS MILE NORTH OF ROSERY RD EAST AND NORTH (NUMBERS IN 1700 BLK IN REVERSE)

---ZIP CODE 33516
1601 GESSNER SAML ●
1607 COPELAND EDGAR R ● 581-3954
1613 CLEVERLY GERALD M ● 581-3936
---CHATEAU DR BEGINS
1619 MEIER ERICH ● 581-3906
1625 DRURY HARLEY F ● 581-5241
1631 FANNIN J WALLACE ● 581-3866
1632 TRAFFORD ALDEN M ● 581-5422
1637 WADE C RALPH ● 581-3968
1643 RILEY RALPH J ● 581-3961
1646 CANEDY CHARLES C ● 581-4566
1649 LEIGHTON CHARLES H ● 581-4421
1651 PEASE J L ● 581-4725
1659 RITTS GEO A ● 584-2524
1673 BALCH ROBT M ● 581-5146
1679 DE YOUNG JOHN H ● 581-4242
1681 SCHNEIDER AUGUST H ● 581-4746
1686 ROGERS JAMES H ● 581-4530
1687 MONROE WM R 581-3948
1690 ACKERSON DAVID E ● 581-4617
1695 DOLNIK CHARLES R ● 581-4349
1699 BAKER WM E ● 581-3824
1829 GARRETT ELSA W MRS ● 581-5456
1823 VACANT
1817 GALLAGHER VERNON D ● 581-3813
1816 GIBSON LOGAN F ● 581-4578
1805 BRUBAKER JOHN G JR ● 581-5178
1799 SHATTUCK ATTRUDE A MRS ● 581-3842
1795 GARDNER ALAN S ● 584-7725
1793 MILLS RICHD P ● 581-3885
1787 DONOVAN JAMES T ● 581-4780
1781 DUSZYNSKI RICHD ● 581-5444
1775 VACANT
1769 FADNER FREDERIC ● 581-5307
1763 REYNOLDS WM M ● 581-3025
1757 SRONG OLOF W ● 581-4304
---LEISURE DR ENDS
1745 JAGGER CHARLES JR ● 581-5289
---ARBOR DR ENDS
1739 WALKER HALE ● 581-4188
1733 RING MILDRED D MRS ● 581-3098
1727 PROPES AMIE E MRS ● 581-5149
1721 BYRD VICTOR ● 581-4710
1718 WILLIAMSON BILL C II ● 581-3905
1715 TUCKER CLEO W ●
1710 FORESTAL JOHN T ● 584-4913
1709 CUPARO ROBT
1705 MANGUS JACK
1701 MILNE GEO A ● 581-3067
---FORTUNE DR BEGINS
---SUFFOLK DR BEGINS

47

WOODRING DR -FROM 1848 CARLTON DR EAST 1 EAST OF US HIGHWAY 19

---ZIP CODE 33515
2634 KAISER JOSEPH G ● 726-2641
2635 JOHNSON PHILIP C ●
2640 WASS ELMER J ● 726-1282
2645 MARTZ JOHN D JR ● 726-4471
2646 CARRUBA ROSS ● 726-2363
---CARDINAL DR INTERSECTS
2652 GUIFFRE BARNEY F ● 726-2629
2658 STACK EDW W ● 726-2685
2664 BATES CHARLES A ● 726-2358
2665 JOHNSON KENNETH F ● 726-4376
2675 RODY ANTHONY J ● 726-2037
---AUDREY DR INTERSCTS
2704 DROTSER MICHAEL L ● 726-3729
2710 CARTER TROY O ● 726-1912
2175 SRRINGER C DALE ● 726-2367
---MARILYN DR ENDS
2718 BROWN CEILE ● 726-2359
2724 NO RETURN
---XKYLAND DR INTERSECTS
---DIANE DR INTERSECTS
2759 DAVIS WM E 726-2563
2775 JORDAN WALTER R ● 726-1248

24

WOODROW AV NW (LARGO)-FROM 277 1ST ST NW WEST

---ZIP CODE 33540
204 BUTCHER FORREST A
210 MC KAY BARBARA MRS 581-2045
210½ MENELY HAROLD T
218 PARKER JOHN J ● 584-6365
---3D INTERSECTS
302 BROWNING EULA L MRS 584-2502
302½ VACANT
305 TAYLOR MARGT MRS
306 JOHNSON C WARD ● 584-3441
310 CRAWFORD THOS C ● 584-3443
315 KARSTETTER RICHD F ● 581-2336
---4TH INTERSECTS
404 WHITEHEAD JANIE T MRS ● 584-3442
406 WILKES FRED B 581-2446
408 LEGGETT WM H ● 584-0265
413 PORTER APARTMENTS
1 MC LAUGHLIN R T 584-2705
2 WRIGHT CAROLYN J 584-2889
4 NEWCOMER ADA L MRS
4 TRANSIENTS
5 DILLARD CECELIA
416 DANLEY CHARLES V ● 584-4081
423 CARR EMORY M ● 584-2587
427 ARNOLD ROBT W
ARNOLD CLARA L MRS 584-6185
429 MALE OLGA J MRS ● 584-0152
---5TH INTERSECTS
500 CROWL EVA A MRS ● 584-2972
501 HAMMOND DONALD C 584-2631
504 TRANSIENTS
506 JOHNSON G PATRICIA MRS 584-5815
510 VACANT
511 VACANT
---COURT BEGINS
525 MURTAUGH REVA R MRS ● RICH HAZEL A 584-0723
525½ TRANSIENTS
528 FAUNCE ALDEN J
530 STEVER EDNA M MRS 584-1026
---6TH INTERSECTS
603 GORDON A J & SONS WELL DRILLERS
GORDON ALLEN J ● 584-6369
611 IRWIN VERA M MRS ● 581-2290
613 CLARKSON ALICE R MRS ●
614 STREETER'S TRAILER COURT 584-6681
STREETER VERN D ●
AMBROSE WM B
BIGGERSTAFF GOLDIE MRS 584-5397
BLACK PHILLIP
BRATTON HARRY B
CLAUS CHARLES
COLLINS M MARGE MRS 581-3149
CONKLE JESTA MRS
COTTON AGNES MRS 584-0064
COULBERN W DONALD
COX GLEN H 581-1246
CRAMER EVA L MRS
DINGMAN DOLLIE MRS
DE WITT HERBERT
DOUGHTY LEILA L MRS
ERNST SEYMOUR W
GRAFF RUDOLPH
GLAZER ALBERT 581-1682
GRIFFITH ROBT C
HARMSEN RICHD
HILL CLIFFORD
HILL PAUL E
HOLLON GEO F
HUGUS JAMES
LAWLESS NICK
LINE CHARLES H 584-5341
MC KEE ISA MRS
MESSENGER MC KINLEY H
MILLER HELEN MRS 581-3249
MOEHN GRACE C MRS
MULLEN CLYDE
PFELE ESTELLA C MRS
PERRINO FRANK
RAY NELLIE R MRS
REMINGTON W HOWARD
SAXTON GUY
SKENTELBURY WM H
STIVER GEO
STIVER SHUMAN
STRASSER CHARLES L
STROTT FRANK
TAYLOR MARTHA F MRS
THOMPSON EARLE W
VON EITZEN AGNES W MRS
WAGNER CLAIR
WALLACE JOHN A
WOOLMAN MORTON E
YOUNG GEORGIA MRS
617 KEARLY HILDA G MRS ● 584-3042
617½ ELLIS ALEX B
---RIDGE RD INTERSECTS

41

WOODRUFF AV -FROM 1745 DRUID RD SOUTH 1 WEST OF KEENE RD

---ZIP CODE 33516
800 ROBB GEO W ● 447-1360
801 SILOS HARRY ●
SILOS ATHENA M 446-0993
804 HEIDT EDW ● 444-8063
805 THOMPSON JOHANNA A MRS ● 446-6661
809 KENNEY HARRY H ●
810 VOAKES LEROY ● 444-8065
814 BRASFIELD HERBERT C ● 446-2414
815 WIMMEL DOROTHY B MRS ● 447-1621
818 MOY GORDON V ● 444-8323
819 SMITH GEO ● 444-8172
---MAGNOLIA DR INTERSECTS

40

---MAGNOLIA DR INTERSECTS
1004 SHERRARD HENRY M ● 444-8394
1008 LIGHTER WM A ● 446-9219
1012 KEISTER ROBT S ● 446-2745
1015 DENKER MILTON H ● 446-9286
1016 FLAMMER RICHD B ● 446-0779
1020 PARKER H DENNISON ● 446-1374

41

WOODSIDE DR -FROM 1720 DRUID RD SOUTH 3 WEST OF KEENE RD

Consult the CLASSIFIED LISTS of the DIRECTORY

If You Would Find What You Wish to Buy

PRESCRIPTIONS CAREFULLY COMPOUNDED FAST DELIVERIES
1000 CLEVELAND
GREENWOOD PHARMACY
TELEPHONES 446-1202 AND 446-3132

HOWARD'S RADIO & TELEVISION
Admiral "America's Smart Set"
Serving Clearwater and Bay Area Over 10 Years
• WE SERVICE ALL MAKES •
COLOR TV — STEREO — SOUND EQUIPMENT
SONY
DUMONT
1477 S. FORT HARRISON AV.
PHONE 442-6864

WOODSIDE DR—CONTD
---ZIP CODE 33516
800 MOODY WM D • 446-7037
801 RILLING JACK S • 447-2255
804 HYDE ELLA H • 444-8204
805 COOK J RUSSELL • 447-2365
808 DE GROOT FRANCES MRS •
809 ADAMS CHARLES H • 442-7469
812 SHEPPARD WM E •
815 BLOOD BARRY E • 442-8826
818 PEIRCE E NYE • 447-2654
819 STRAUSS WALTER C • 447-3193
820 LEIN MARY A MRS • 447-7443
---MAGNOLIA DR INTERSECTS

40
---MAGNOLIA INTERSECTS
1000 CARLISLE HOLLEN H • 446-8622
1007 LOEWENSTEIN GEO W • 446-2777
1009 WHITEHURST EDW R • 443-6395
1010 BANDES DANL L • 446-6854
1011 LEWIS FRANK M • 444-8312
1013 HOOPES RAYMOND T • 444-8313
1014 POTTER BEN J • 446-8848
1015 PAYNE CHARLES E • 446-6356
1016 INGRAM FRANCIS C JR • 447-3159
1020 FISHER WM J • 446-0333
---JEFFOROS INTERSECTS
1101 DIMICK WINIFRED H MRS • 442-4422
1105 SNYDER NORBERT • 442-8711
1109 BROWER LOUIS • 446-7456
1113 BRACKETT LELIA M MRS • 446-1392
1117 VACANT
1121 WELLER STEPH B • 442-9583
1125 BROWN CHARLES W •
1129 MARSH HENRY F • 442-9918
---ESTELLE DR ENDS
1201 SLIZ EDMUND P • 446-9213
---BRENTWOOD DR INTERSECTS

20
WOODWARD AV (DUNEDIN ISLES DUNEDIN)-FROM MICHIGAN BLVD NORTH 4 EAST OF BAY SHORE BLVD

---ZIP CODE 33528
2000 CARTER HARVEY L • 733-6840
2005 FAHEY HOWARD S • 733-9196
2009 DARDEN DOUGLAS S • 733-3297
2016 SCHWAB RAYMOND D • 733-3059
2017 MAC DOUGALL ALAN N • 733-5740
2020 BECK WM G • 733-6471
2021 NEULMAN HAROLD H • 733-7762
2024 WIGHTMAN MARION H MRS • 733-6741
2025 BROWN ROBT W • 733-7426
2028 PREHODA JOSEPH J • 733-3795
2029 EGGMAN LOUIS E WINTER RES
2032 BARNETT CHARLES F • 733-5839
2033 VACANT
2037 BERRY MARJORIE T MRS • 733-7520
2044 BUSH JACK F • 733-6264
2045 PRICE HAZEL M MRS • 733-3946
2049 WUEST FRANK • 733-6131
2050 JACKSON LOUISE E MRS • 733-6244
2051 WHITE F S FITZROY • 733-1789
---PALM BLVD INTERSECTS

33
WRENS WAY -FROM 1765 BELCHER RD WEST

---ZIP CODE 33586
2162 VACANT
2125 ARCHER JAMES W • 531-3379
2129 HUGHES H G • 531-5334
2143 JOHNSTON C WM • 531-2230
2150 YOUNG PUAL M 531-3244
2178 THOMAS EDWIN B • 531-6932

21
WYATT ST -FROM CLEARWATER-LARGO RD EAST 1 SOUTH OF BELLEAIR RD

---ZIP CODE 33516
704 SHORT'S COURT MOTEL
WEIHONEIG EMIL
707 SPYKER MABEL E MRS • 584-3138
BALLARD MINNIE A MRS 584-1364
707½ NESS GEO T
709 PENN-FLORA HOME FURN ROOMS
APGAR SARAH L MRS • 584-1971
SMITH HAZEL W MRS
710 VACANT
713 HAMM JEWELL E MRS
714 VACANT
714A VACANT
714B VACANT
715 VACANT
717 BONTZ JOHN L •
721 HICKS MARGT B MRS
724 BRITTON RUSSELL G JR 581-2558
WALKER EILEEN MRS
JAMES GEO E
725 JENKINS LUKE M
726 ROBINSON LUTHER R
726½ MIMS WM M 584-2280
727 HENDRICKSON RONALD D
---ACL CROSSES
---TILLEY AV INTERSECTS
822 VACANT
823 SCHANZ LEWIS J • 446-7266
824 HAWKINS AUDREY B MRS
825 WEIMER BERNICE K MRS • 581-2245
826 VACANT
NO RETURN
830 DORMINY LEON 584-4093
832 YATES RANDALL 584-2644
833 VACANT
834 COKER BEULAH L MRS
840 KELLEY JAMES P •
904 KRISE STEWART S • 584-1421
905 MILLER WALTER L • 584-1353
905½ VACANT
911 MILLER J ANSEL • 581-2097
1000 HESS L EDITH MRS • 581-1048
1010 HUFFMAN JAMES P • 584-6209
1011 OWENS ORPARD • 581-3911
---GREENWOOD AV INTERSECTS
1102 GOLD MARY L MRS •
1110 SMITH WM A •
1112 LYONS MYRTLE MRS
1112½A SMITH J C
1112½B JAMES ROBT C
1112½C BRANNEN HAROLD J • 584-3235
1114 POUCHER CHESTER A • 581-1537
1115 VANN JOHN W
1115½A NELSON EDITH
1115½B SORREWLS WM E 581-3580
1116 GONZALEZ JOHN M • 581-1154
1117 GAY LEON H • 584-2428
1118 BOLIN BONNIE MRS 581-2513
1118½ VACANT
1119½ SHEFFIELD JOHN F 584-1739
1120 JOHNSON EVA MRS
1120½ HARPER ARTH
1121 SUMLIN GEO W JR • 581-1754
NO RETURN
1122 LYONS SHERMAN C • 581-1356
1127 CATRETT GASTON
1128 KLOSS JERRY
---CRAWFORD AV ENDS
1130 MONK JAMES E
1130A VACANT
1130B VACANT
1130C BOWLIN WALTER
1130D ALF ALVESTAD MRS 584-4533
1132 NO RETURN
1165 VACANT
1167 ROBINSON HARVEY
1171 SPENCE RUSSELL G
1171A LOGUE COLEMAN
---THOMPSON AV INTERSECTS
1177 VACANT
---MISSOURI AV INTERSECTS

21
WYNWOOD WAY -FROM 1730 S CLEARWATER-LARGO RD

---ZIP CODE 33516
1740 VACANT
1744 ROBERTS JOHN H • 584-0381

20
YALE AV (DUNEDIN ISLES DUNEDIN)-FROM MICHIGAN BLVD NORTH 6 EAST OF BAY SHORE BLVD

---ZIP CODE 33528
2005 BRUMFIELD ALVA F • 733-6294
2013 HUFFMAN CARL H • 733-5708
2019 ROBERTSON ALVEP R • 733-2311
2025 TOMPKINS THEO D • 733-7286
2037 KOWAL JOSEPH • 733-6165
2040 ANDERSON LEO E • 733-1393
2045 CHRISTOFFERSON FLOYD F • 733-3081
2048 CLARK A E WINTER RES •
---PALM BLVD INTERSECTS

8
YELVINGTON AV -FROM RAINBOW DR SOUTH 3 WEST OF S DUNCAN AV

---ZIP CODE 33515
314 KLEINMAN EDW L • 442-1323
---ZIP CODE 33516
---GULF-TO-BAY BLVD INTERSECTS
507 VACANT
509 DAVE'S BARBER SHOP
511 NEMETH A
515 TONER MARY B MRS • 447-3579
519 RYTLIK ANNE 442-4430
519½ SNOW LARRY
523 ROBERTSON MARGT M MRS
524 VACANT
525 MAC KINNON HARRY W 442-0728
526 BOND CHARLES E
527 GUNZEL FRED H 446-6339
529 MACKAY ADAM M 444-5278
531 STROCK MINNIE C MRS 447-3725
533 MACKAY JAMES 447-3649
534 RANDOLPH KATHRYN G MRS • 447-1993
---TURNER INTERSECTS
608 VACANT
609 WENSEL LUCY J MRS • 442-6543
612 WICHMAN JOSEPH F •
615 RALSTON EZEKIEL JR • 442-6534
616 MULLINS RAY E • 442-5997
619 PERKINS MARK H • 442-5996
700 CARTER WM G • 442-5998
701 HOGUE JESSE F • 442-8381
704 HINCKLEY DONALD J • 446-8402
705 SFIROUDIS THOS • 442-5032
710 WAGNER CHARLES B • 442-0334
712 ALEXANDER THOS •
714 VACANT
715 KOLONICK MAUDE T MRS • 442-3049
717 TERRY ROBT W 442-8490
---DRUID RD INTERSECTS

34
YORK DR -FROM 2300 ST CHARLES DR SOUTH 2 EAST OF BELCHER RD

---ZIP CODE 33516

5
YOUNG AV -FROM 1235 LAKEVIEW RD SOUTH 2 EAST OF S MISSOURI AV

---ZIP CODE 33516
1309 VACANT
1310 HUNT MATILDA A MRS • 442-1661
1315 TUTEN JOHN R • 446-0854
1317 HERNON MARY P MRS • 442-0395
1320 EDDY LEO E • 442-8615
1319 MAHAN NELLIE W MRS • 442-4278
1318 CALHOUN E FRED • 442-8613
1321 RODGERS BILLY J • 442-6847
1322 MICHELS CORA E MRS • 442-6271
1324 HUPP ROLLAND D •
1325 MARPLE DENVER • 442-2818
1327 VACANT
1328 WEDEMAN MAURICE H JR • 442-6319

GREENS FUEL
A NATURAL GAS SERVICE
There's nothing like Gas for
COOKING
REFRIGERATION
WATER HEATING
HOUSE HEATING
HENRY W. BROWN & SONS, INC.
Phone Clearwater 446-6131
Orange St. at Railroad
Tarpon Springs, Fla.
Phone 937-5115

Where to Buy?
Consult the Classified Business Lists In This Directory

LOOK
For the Friendly
Foremost
at
FOREMOST
Dealers
Everywhere
ICE CREAM
MILK
FOREMOST
DAIRIES
Incorporated
For Home Delivery
PHONE
CLEARWATER
446-3171

JONES REALTY
Homes • Lots • Acreage - Income and Business Properties - Rentals
1413 Bayshore Blvd., Dunedin
Tel. 733-4402

YOUNG AV—CONTD
1329 VACANT
1330 YAGER ANDREW J 446-0857
1331 RANSDELL CARMEN F • 442-4276
1334 HASSEL RICHD S
1335 VACANT
1336 GRAY R NAOMI 442-1232
1339 MOON FLORENCE P MRS • 442-4277
1340 SAMUEL DONALD E •
1343 MODIN SOLOMON • 442-0952
1345 REED DAVID L •
1346 WASENCKY JOSEPH A •
1348 BIR IDA L MRS •
1349 OLIVER CARLTON F • 442-0385
1351 ROWLAND BESSIE C MRS • 442-2005
1354 DEMPSEY DAVE A
1355 DRENSEK EDW • 447-1864
1357 KEFFER PHILIP H • 442-5203
1361 MARSCHALL BETTY J MRS • 442-5200
1362 SHANK ELIZ M MRS • 442-5241
1363 NICHOLSON TIMOTHY • 442-4077
---BELLEVIEW INTERSECTS
---(NOT OPEN)
1453 SHANNON CLARENCE G • 442-4577
1456 HALLMEYER LAWRENCE D • 442-3646
1457 HOOPER CHESLEY F • 442-3926
1460 VILLALOBOS IRENE M MRS • 442-3647
1464 WATERSON W L
1465 MIRANDA ELWOOD C • 442-3748
1468 REED DONNA N MRS • 442-3623
1469 TUCKER DEWEY U LAWN SERV • 442-6512
1472 BOMKE EARL W 442-0243
1473 ROHRBACHER JOHN W 442-7814
1476 STEFFENS HENRY R • 442-2350
1477 WATERS HENRY R • 442-7676
1480 BOMKE AUGUST F • 442-3612
1481 SCHACHT HAROLD J • 442-3761
1484 SMITH JERRY D • 442-8333
1485 DE LAURA EDW V • 442-3762
---WOODLAWN INTERSECTS
1500 VACANT
1501 WRIGHT OTTO M • 442-4406
1504 SCHMITT ELIZ B MRS • 442-3594
1505 MC CONNELL MARY M MRS • 442-9946
1508 BOREMAN ALF E • 446-7297
1509 BENEDICT FRANK B JR • 442-4769
1512 TYLER JAMES T • 446-7464
1513 REDDO MONTE L 442-5443
1516 MORRIS JOHN E • 442-1911
1517 MILLS HAROLD L •
1520 BUSTERD DOROTHEA D MRS • 446-8072
1521 WALKER FRANCES E MRS • 446-3751
1524 GRIMES HOMER • 442-6703
1525 VACANT
1528 BRDWELL CAROL L MRS • 442-6968
1529 BENSON WENDELL I 447-4170
1532 SINDELL ALLAN F • 446-8804
1533 GOLDBERG JACOB H • 442-4939
1548 WISDC JOHN J • 442-9095
1549 CARROLL WM A • 446-8490
-X-HOWARD INTERSECTS
1552 SNYDER SAML L • 442-9096
1553 LUKE SAM N CEMENT ROOFING •
1556 GENTILE SAMUEL J 447-1246
1557 INMAN HOWARD E • 446-8927
1560 LEDLOW ARTHUR G • 442-0503
1561 COTTRELL JAMES H 442-7403
1564 ATKINS ROBT C • 442-7662
1565 ZEFF HENRY N • 442-2650
1568 VACANT
1569 HARWOOD MARGUERITE C MRS • 442-8659
1572 FRANK GABRIELLA L MRS • 442-0520
1573 BRUSSE HENRY W • 442-9537
1576 SCHECK JOHN D • 442-1572
1577 PARKER HOWARD D • 442-9539
1580 CHERRY FRANK X JR • 442-1577
1581 RADER ELEANOR C MRS • 442-2602
---BELLEAIR INTERSECTS
---(CITY LIMIT)

21
---BELLEAIR RD INTERSECTS
1606 COOK JEANNE C MRS • 584-7426
1607 SHORR LOUIS • 584-6264
1611 OWENS A EWELL LANDSCAPER • 581-3298
1612 ESPENHAIN ELTA L MRS • 584-0688
1615 FOREHAND DELLA J MRS • 581-3347
1616 MALIKOW JERRY A • 584-7387
1622 MARTINELLI EMIL • 581-3060
1625 REEDY ROBT S • 581-2948
1626 TENNIAN FRANKLIN K • 584-7513
1631 HENDRY WALLACE A • 584-1635
1632 UNDER CONSTN
---BAYVIEW DR INTERSECTS
1650 HOLMES BENNY H • 584-6337
1651 NAYLOR RICHD N • 584-2364
1653 RETZER WM A • 584-2387
1654 SALMI ELNA K MRS 584-7709
1656 HUZZEY LYNN T PNTR CONTR • 584-3308
1659 MC NAIR R DEKLE PLMB • 584-0543
1661 TURNER JOSEPH K JR • 584-0302
1662 MEYER JOHN E • 581-1958
1665 COOPER FRED M • 584-0613
1666 STAPLETON JESSE C 581-1835
1669 GREENLEE LYNN D • 581-2522
1670 FINKEL DORIS MRS • 581-2346
---PONCE DE LEON BLVD
---INTERSECTS

35
YULEE DR -FROM 2125 VIDLA DR SOUTH

---ZIP CODE 33516
1341 BUSEK RICHD C • 531-6122
1342 THOMAS DONALD A • 531-4255
1351 WHITEHURST DONALD R •

Who Sells It?
Is Answered by the Classified Business Lists In this Directory

POLK'S
CLEARWATER DUNEDIN and LARGO
NUMERICAL TELEPHONE DIRECTORY
1967

Including Baskin Corners, Baywood Shore, Belleair, Belleair Bluffs, Clearwater Beach, Dunedin Isles, Golf View Estates, Harbor Bluffs, Highland Park and Safety Harbor

Copyright, 1967, by R. L. Polk & Co.

THE TELEPHONE NUMBERS IN THE FOLLOWING LIST WERE SUPPLIED TO US DURING OUR REGULAR DOOR TO DOOR CANVASS ON THIS EDITION OF YOUR DIRECTORY.

DIAL 441 PLUS THE FOLLOWING FOUR DIGIT NUMBERS

4433 SPANN M MRS
4443 HOFFMAN F W
4632 BUTLER R H
4701 SCOULER A W
4703 MURPHY A E
4805 WILSON J E
5031 GIBSON C F
5033 GIBSON E L
5115 ROUNOS G W
5131 MC GEE V T
5173 RUFF M F
5202 SEAVY F A
5235 CULBERTSON F O
5284 RYAN K C MRS
5301 DAU F W JR
5441 ALLAN A B MRS
5584 VENTURE JOSEPH
5593 PROW E MRS
5594 DAMSGAARD C H
5653 TRIPP CLYDE
5662 BYERLY R M
5725 BOLGER LILLIAN MRS
5921 DAVIS H L
5924 BOWEN S R
6043 MORRISON A C
6072 DAVIS MONROE
6271 ROBERTS DOROTHY BEAUTY SALON
6293 MERRELL E H
6363 ROSS J H
6473 BENJAMIN DOROTHY
6572 CHEWNING K H MRS
6591 BRANOMEYER J F
6613 INMAN A L MRS
6721 MOLNAR J D
6912 LETHAM BILL GARAGE
7004 JONES S W
7102 LETHCO E R
7131 HARRISON H W
7131 HARRISON M W MRS
7141 JENKINS R C
7335 ARTHUR HARVEY
7403 PHILLIPS J C
7414 HANLON C A
7494 HOUSENO L P
7652 ROBBINS H H MRS
7682 MILLER H J
7751 FISHER E M MRS
7761 VAN SCHEPEN CLARENCE
7772 PACE E M MRS
7833 GRAHAM JOHN
8081 FOSTER L MRS
8234 FRIEDMAN A F
8322 TESSMANN H E REV
8353 EDWALL G E
8532 KINSLEY E O MRS
8702 RICE S A
8784 FREEMAN G N
8881 SMITH HAZEL MRS
8912 POTTER HILLIS
8954 HEOLUNO E G
9412 LORIGAN J S
9482 SHAW T L R
9483 KISSNER K M MRS
9674 BURNISON JACK
9792 NICHOLS A T MRS
9842 BROWN FRANK
9935 WILKINSON I C

DIAL 442 PLUS THE FOLLOWING FOUR DIGIT NUMBERS

0000 BURBANK I G MRS
0001 ACKERMAN H M
0002 WOOD A P
0003 VADY FLORIAN
0005 KOSTER N S MRS
0006 SUBAN G A
0007 CLEARWATER TROPHIES
0008 ESTEP E E
0009 SMITH M L
0010 PRAUL E W MRS
0011 SWANSON A T
0012 STRICKLAND J W
0013 POTTER IVAN
0014 FREY W A
0016 SIMPSON M B MRS
0017 CRAVER W R
0019 MOSBY M M MRS
0021 BURKEN W L
0024 BUCKLE M H
0024 NEWHALL HELEN
0025 SHOEMAKER W W
0026 MOELLER E C MRS
0027 JOHNSON G P JR
0028 HYDEN E F
0029 STONER M H MRS
0030 ZIMMERMAN JOSEPH
0031 THOMPSON B E
0032 ZERRIP G R
0033 HAMILTON L W
0034 HAWKINS F M
0035 WEAVER TILE
0036 LEACH E S
0037 SCHULZE T G
0038 VICK LOUISE MRS
0039 BLACKBURN ARTH
0040 JOSEPH K M MRS
0041 WACKENHUT F J
0042 FRANCE R J
0043 BICKFORD R W
0045 LINGER LONGER LODGE
0046 CABERERA G A
0048 YANNEY LESLIE
0049 LE BOULCH JOHN
0050 HAAG P J
0051 THOMAS J S
0052 CHARTER G W
0053 HENDRICKSON A L
0054 BARGAR L W
0055 FISCHER R G
0056 FORBELL E L
0057 MELMOTH W F
0059 SIMITJIS GEO
0060 MAYES H W
0061 FOLLETT B B
0062 WILHELMI R A
0063 DONNELLY J J
0066 PARKS V L MRS
0068 TOOMBS F R
0069 CUSHNIE EPHRAIM
0070 SAAD G E
0071 FELTON H L
0072 HALL J H
0073 BONE J F
0074 ALAN JEROME STORES INC
0076 JOHNSON M I MRS
0077 LEVENS S G MRS
0078 TIBBITTS C H
0079 BASS WM
0080 WEBSTER D F
0081 SUTTON R F
0082 BERRY ELIZ MRS
0083 JOYNER J C
0084 FAIN G H
0086 RAINIER O P
0086 DAVES O E MRS
0086 SEVEN-ELEVEN FOOD STORES
0087 FRANK RONALD
0088 THOMPSON H B
0090 MC KINNEY R A
0091 NEW RANCH TRAILER PARK
0091 ADAMS J H
0092 BONANZA SIRLOIN PIT NO 96
0093 TURNBULL J B
0094 KLUEPFEL K E
0095 CURTIS P J
0096 KIMMEL H S
0097 BALSAMO R A
0098 HUMPHRIES J A
0101 LISLE S T
0103 JORDAN A J
0104 PATTON T W
0105 LAMBERT C R
0106 BONDS J B
0107 CLARY M J MRS
0108 GATES P L
0109 KLEINMANN J F
0110 LOY N R
0111 HIGHLAND SHELL SERVICE STATION
0112 CAHILL A R
0114 HUNTSMAN R M
0115 BREVELIG J A
0116 ARNOLD MILDRED MRS
0117 SCHEFFEL L R MRS
0118 MC CRADY R C
0119 DICKEY S B
0120 BLAKE L T
0122 COSNER F J
0123 SIMS J E
0124 HUHN T W MRS
0127 FARR G F
0129 SCHUSTER F A
0130 WILKING D C
0131 MILLHOLEN A C
0134 NELSON F E MRS
0135 ROANE C W
0137 MULVIHILL M J
0138 SEVERANCE W S
0140 SALLY J S
0141 SUTHERLAND T M
0142 ROBERTS L N MRS
0143 BUCKLEY J J
0145 HIRSHBERG BERNARD
0145 EDWARDS W J
0146 WAGNER M K
0147 BROWN J R JR
0148 HASLOP G R
0148 HILL L A
0149 BOREMASTER TOOL CORP
0150 KELLY N H
0153 SHEFFIELD A L MRS
0154 EKHOLM IRENE MRS
0155 BURDETT JAMES
0156 FAKLIS NICK V
0157 TIERNEY W J
0158 MURPHY D P
0159 WALKER B F
0161 CONSHAFTEN K A MRS
0162 GANZEKAUFER E F
0163 FERGUSON A F
0164 LIRFORD M T
0166 NICHOLAS JOHN
0167 WHITE C J MRS
0168 SIMONTON J L
0169 DAVIES W L
0170 GIBSON ROBT
0171 PATTERSON EDNA BEAUTY SALON
0172 JOHNSTON D S
0173 PATTERSON LEROY
0174 BENNETT W W
0175 TIGGETT L MRS
0176 MEDALIE MILDRED
0177 DICKINSON RANDOLPH
0180 ALGIRE R G
0181 GILL N MRS
0182 TEAL J R
0183 LOAR J A MRS
0184 KENNEDY J S
0185 VINTINNER W H
0186 BELL D E
0187 BREITMEIER GEO
0188 GREEN J M MRS
0189 VOLTZOW G R
0191 WILKES J J
0193 LINDSTROM V T
0195 HADLOCK N E MRS
0197 TOPICZ ALEX
0200 PARKS P K
0201 COWINS D W M
0204 SELLERS T C MRS
0205 BALLERSTEDT MARGT MRS
0207 FARRIER J T
0208 MC KAY J F
0209 BYRD G L
0210 ROLLINSON H W
0211 KOCH R E
0212 MILLER H E
0213 KAPELSKY L L
0214 BARRACLOUGH CATH MRS
0215 KWIK-CHEK
0216 BATZLE E B
0217 WALKER J T
0219 COOK L E
0221 BARROW S S
0222 MILLER R J REV
0223 HITE J D
0224 MAYES J M
0225 KNOUSE I L
0226 SCHULTZ G E
0226 FORD E H
0228 KING F A
0229 VICKERY BERT
0230 DELUCO R C
0231 ROBERTS RUDOLPH
0232 FREDLUND C H
0233 WOOLUMS W F
0234 ARDSTOLIDIS JOHN
0235 WIREN E C MRS
0236 THOMAS C K
0237 RIGGS H C
0238 MC DORMAN C D
0239 LEEDS H C
0240 BRIEGEL T W
0241 ULRICH M C MRS
0242 MASEK G P
0243 BUMKE E W
0244 RIRPITT C H
0245 WHITE M H MRS
0247 KOETZLE M H
0248 ROGERS T B
0250 SAUNDERS B G
0251 WILLIAMS P E
0252 FLOWERS M H MRS
0253 DOLL P J
0254 KELLER R S MRS
0255 PHILLIPS E MERR

DIAL 442—CONTD

0256 MORGAN T E
0258 BELL A C MRS
0259 PIERCE W J
0260 BATES W B
0261 SHORE POINT APARTMENTS
0261 WOOLLEY H V
0262 SUCKER P J
0263 TRAXLER O M
0264 COCHRAN J H MRS
0265 GARDNER'S GARDEN CENTER
0266 WILSON H V
0268 EDWARDS J B
0270 STRICKLAND C A
0271 WHITEHEAD O E
0272 SPRDUSE F R MRS
0275 DUNNINGTON J F
0276 MITCHELL D L
0277 SAUSAMAN R L
0278 FAULOS N M
0279 THEROUX F R
0280 WOPTH A K
0281 SANFORD J W
0282 HEIL L L
0283 MINNESOTA OHIO OIL CORP
0284 SCHWARTZ F R
0285 SMITH MARION
0286 LOSEE H R
0287 NEMETH M L MRS
0288 THOMPSON DANL
0289 VAN SCOIK W G
0290 FIDLER A M
0291 SHOEMAKER FERN MRS
0292 REICHLE W J
0293 HAUSER H H III
0294 RIGDON M W
0295 SMITH E R MRS
0296 FLECK C A MRS
0297 SEWELL F W
0298 SAMPLE F E MRS
0301 HENORY D W
0302 BABOR'S SAUSAGE & CHEESE INC
0305 HOFFELDER G A
0306 WOODWORTH J B
0308 BAKER B P MRS
0309 WHITNEY H L
0310 HORNE E E MRS
0311 GRANOWILLIAMS L J
0312 BROCK C B
0316 MASSEY H C
0318 BENZING HUGO
0319 NICKELL P G
0320 BERG R C
0321 BLACKETT S W
0322 BENNETT L O MRS
0323 HILL C M MRS
0324 MC GUIRE W M
0325 CLARK M K MRS
0326 LONG V F
0327 PHELAN L J
0329 HEWITT W A
0330 FAULL W L
0331 BROWER L W
0332 CORP G G
0333 DAUPHIN J N
0334 WAGNER C B
0335 NASON H J
0337 GEIGER R A
0338 WILSON M MRS
0340 SINCLAIR G G
0341 KIRCHNER W R
0342 MILLS H N
0343 HAMILTON J C
0344 COPPIN K M
0346 HAVLIK H L MRS
0347 KING R L
0348 SUTTLE J W MRS
0349 MARKLAND M C
0350 CONOVER G R
0352 MEENAN R C
0353 KEEFE R G MRS
0354 ELLIOTT I M MRS
0357 COOKE W J
0358 KEALEY G I
0359 MC COY M P MRS
0360 GLEN MOTEL
0360 FERGUSON C H
0361 SMITH I R
0362 GAITFR S W
0363 DONALDSON A M MRS
0364 ASH B A
0365 MARBLE CARL
0366 CALEF A W
0368 LEGLER E F
0369 PARROTT WILLA MRS
0370 PICH S L
0371 HARMON W J
0372 CHENEY A W
0373 NEWMAN C J MRS
0374 GRAHAM E E
0375 ROSS C A
0377 FRAZEE F W
0378 MARSHALL I B MRS
0380 JEANETTE ANTHONY
0381 LIDSTONE G J
0383 CREVASSE B O
0385 OLIVER C F
0386 PAIGE C J
0387 POWERS W F
0388 CLYATT G W
0390 WELCH E J
0391 IRELAND N O MRS
0392 KRUEGER B MRS
0394 DAVIS R C H
0395 HERNON M P MRS
0396 RUPERT R C
0397 JARDD H E
0402 CITY UTILITIES DEPT
0402 CITY INCINERATOR
0402 CITY REFUSE DEPT
0402 CLEARWATER SEWERAGE TREATMENT PLANTS
0402 CLEARWATER METER REPAIR DIV
0402 CLEARWATER UTILITIES SERV DEPT
0402 CLEARWATER WATER UTILITY DIV
0402 CLEARWATER GAS UTILITY DIV
0406 LOCHER G B MRS
0411 FLORIDA POWER CORP (ENG DEPT)
0411 FLORIDA POWER CORP (LINE DEPT)
0411 FLORIDA POWER CORP (SERV DEPT)
0461 CLWTR COLLECTION CO(DIV DOCTORS SERV BUR INC)
0461 DOCTORS SERVICE BUREAU INC
0468 MANISFELD J E
0479 REYNOLDS L E
0500 HASKINS R H
0501 O'HARROW J W
0503 LEDLOW A G
0504 SEARSTOWN BAKE SHOP
0505 HAGGARD D M
0506 ANDERSON V F
0507 GIESE R F
0509 DOLAN J A MRS
0511 BLUE NOLAN J
0512 HARRINGTON C E
0514 HESTER G A
0515 WARNE C H
0516 ERICKSON ALBIN
0517 OOLAN M S MRS
0519 LANG W J
0520 FRANK G L MRS
0521 SHEA N J MRS
0522 VROOMAN H R
0523 BENDER GEO
0524 CROWSON'S GROOMING
0526 ALSEN G R MRS
0528 SMITH C L
0529 BERRY H S
0530 CLARK E A
0531 BROWN J P MRS
0532 SEWELL WESLEY
0533 PLANTS E L
0536 PIERATT D R
0537 GOSS JACK
0538 FRIEDRICH H M MRS
0539 BRODEUR V E JR
0540 PROBASCO CHARLES
0540 BLAIR CHAPLES
0541 CROCKETT T O
0542 GARDLOCK P B
0543 JENKS G L
0544 PEMBERTON J L
0545 MC KIE A O
0546 HALBERG L O
0548 BENNETT W J
0549 JOHNSON MABEL MRS
0550 BROCK R G
0551 WELLS R P
0551 COLD F O
0552 ULTSCH J B
0553 ZOLLO D A
0554 ROUSSEAU H L
0555 DAVIS J S
0556 KISELAUSKAS E J
0557 O'CONNELL J W
0558 RANDELL H C
0559 ROHRBACH C H
0560 PETCH J E
0561 FRILLING G F MRS
0562 MC KNIGHT J L MRS
0565 GEORGE'S MARINE INC
0566 WHITEHOUSE R N
0567 TITTERINGTON GEO
0568 WADDELL C E
0569 MORTENSON M H MRS
0570 HADLOCK C J
0572 TREZISE L H MRS
0573 RICHARDS D M
0574 ARNOLD M L MRS
0575 GARRETSON G C
0577 MILLS R F
0579 BROWN NELSON
0580 GUNN J D
0581 HILL F F
0583 HOLMES I V MRS
0584 TALSNESS L L
0585 SKULTIN A E MRS
0587 MORS ARTH
0588 JOHNSON FLOYD
0589 TINNESZ A J
0590 MORSE G B
0591 BUXTON J G
0592 FIELDER V C
0593 MICHALSKI C P
0594 SAPOURN P J
0595 SCHNEIDER D P
0596 BARRETT P M
0598 SPAULDING G L
0600 SCHWARZ E A MRS
0602 BRENNER M O MRS
0603 BJORKLUND H C
0605 KEITH S M MRS
0606 BROWN LOUISE
0607 WICK H W
0608 KRESGE S S CO
0609 KIBBY A W MRS
0610 VEST T G
0611 JACKSON J B
0612 SPAYDE G E
0614 MC KENNY A M MRS
0615 KESSLER JOSEPH
0616 TISDALE W J
0617 GAINES H C
0618 PROVENCAL CLAUDE
0619 OONNER V M MRS
0620 EVANS P M
0622 PROCTOR MYRTLE
0623 TROESCH J P
0624 PHERO E E
0625 HARTMAN C J
0627 SANDERS J A
0628 HARLAN T M
0629 CARTER C W
0630 BARKER R H
0632 NISULA E V
0633 FARNSWORTH D J
0634 ALLEN W M
0635 STICKLE A R
0638 JUDSEN E A MRS
0639 MOON W M
0640 DISNEY R D
0642 HAVILAND N A
0643 PARKER K M MRS
0643 PARKER E W
0644 LARSON E A
0646 VAIL H H
0649 LAVEDAN L J JR
0650 HOWES R H
0651 MEINDERS H D
0652 SHORTMAN S E MRS
0653 STRAUSS J D
0654 OLSON R G
0655 PETERSON B J
0656 HOUSHALTER MILDRED MRS
0657 GLASS O W
0658 SOWELL JAMES
0660 BASORE W H
0662 MC COY I J
0664 BROWN C C
0665 LONG ALICE MRS
0665 KING JOSEPH
0666 JOHNSON H L
0667 ALBENESE PASQUALLE
0668 ROY'S LAWN MOWER SALES & SERVICE
0669 KNIESTE E C
0670 TAYLOR J I
0672 BARLOW E B
0673 BEEMAN N C
0675 BURDICK H A
0676 COHEN ABE
0677 ANDREOTTA J J
0678 JONES M L MRS
0681 GOBBEO A R
0682 KASSOW H F
0683 PETERMAN W T
0684 MC GUIRE H P MRS
0685 SCHURING L W
0686 SURBER EARL
0687 MILLER H D
0688 HOTTELL G C MRS
0689 AL'S ENCO SERVICE STATION
0692 CRAWFORD HARVEY
0693 CULVER W B
0694 RIMMELIN L J
0695 WERKHISER I G
0696 ADAMS HERBERT
0697 KRUSE E H
0698 NIGHTINGALE V MRS
0700 NEWMAN M L
0701 GUSTAFSON H V
0703 LONG L A
0704 WILLYARD E R
0705 FAMILY & CHILDREN'S SERV INC
0706 OOLE L E
0707 HOVIS E W
0708 ROSENSTIEL E F
0709 PEDIGO ROBT
0710 SHANAHAN M W
0711 HUGH'S BARBER SHOP
0712 JONES J R
0714 BRUNST E L MRS
0716 COLEY S R
0717 ZILG V T MRS
0718 BENTLEY B W
0718 AMES F W
0719 BYLER W H
0720 LEWIS C J
0722 LEE M R MRS
0723 RAMSEY L R
0725 ANSPACH T E
0726 HAWKINS K A
0727 IMMAN H W
0728 MAC KINNON H W
0729 WEISS DAISY MRS
0730 BRINKMAN C W
0732 ELLIOTT O R R MRS
0733 RUMPF A C
0734 LEVISON E M MRS
0736 WOHNSIEDLER GEO
0737 COLE E M
0738 MC FALL C P MRS
0740 LESTER M C MRS
0741 WILLIAMS L W
0742 KERK S M
0744 POTERT C H
0745 KOEHLER H A
0747 JOHNS G F
0748 CORNELISSEN A M
0749 FROST H G
0750 PETELLE K R
0751 FERGUSON G M
0753 FITZGERALD L E
0754 DUNAWAY H L
0755 PARLAMAN V L MRS
0757 BAKER J M
0760 BROWN L T
0761 FORSYTH MATTHEW
0762 RILEY STERLIN
0763 SPOLDI GENE
0764 MOTT J A
0765 BUTLER R M
0767 APPLEFORD C G
0768 MC CONNELL E MRS
0769 HOWE R F
0770 LE CLAIR J H
0771 BOOTH W D JR
0772 BOLLENBACH E K
0773 ROWELL R M
0774 HARLOW M S
0775 WOOD E M
0778 MEETH L H
0779 FRANZEN J T MRS
0780 LINTUNEN G M
0781 PULLIAM B C
0782 BAGNALL G Q
0783 FOSTER G A
0785 LEIBUNDGUTH CHARLES
0787 VALDNE J H
0788 HEINTZELMAN R R
0789 HACKMAN HERMAN
0790 ROTHWELL N T
0791 SMITH L B
0793 JENSEN PETER
0794 DWAAYER E MRS
0795 DICUS W H O
0796 GUENTHER R S
0797 BARATS E C
0798 VAN NEST EMILY MRS
0800 HAYNES N R
0801 HOURIHAN J J
0802 GRAY R B MRS
0803 O'BRIEN H J
0806 WYNN PARKER INC
0807 SNIDER L B
0808 MELLO A L
0809 TURNER F C
0810 WILLIAMSON J L MRS
0811 DINGMAN T MRS
0813 ADELMAN F O MRS
0815 ROYAL A S MRS
0816 MC LACHLAN ELDON
0818 PATTERSON E L
0819 CAMPAGNA S C JR
0820 BOOTH M O
0822 KROPP A E
0823 GLOTFELTER R W
0824 LANEY G C
0825 ROGERS A L
0826 ALTAMESE'S COSMETICS
0827 MASON LOLA
0828 PHILLIPS N L MRS
0829 CUMMINS S O
0831 RUCKER C T
0832 HARLAND J H
0834 DAWSON JESSIE
0835 COX O E
0837 HAMMAC A B
0840 FIRTH LILLIAN
0841 RUSSELL L I MRS
0842 JONES M M MRS
0843 MORGAN N H
0844 KOCH J R
0845 STOVEP D C REV
0846 WAGNER H N
0847 NANGLE P J
0848 SOBOTKA B L
0850 HALL J L
0851 SHERMAN W O
0852 SLADE RALPH
0853 CLEMENT W F
0854 MYERS F H
0855 MAYLIE W T
0856 GRABILL J L
0857 HOONING J P
0858 HILL SAML
0859 RICKERSON V O
0860 SELLERS LEE
0861 PRITCHARD H F
0862 GEPDEL SOPHIA MRS
0863 SMITH V J
0864 HANSEN LAURA MRS
0865 LEONARD R G
0867 DIXON L R REV
0869 PIXLEY E R
0871 WOODY G V
0872 FLOSS R G
0873 MAXWELL REED
0875 BROWN F A
0876 ZEIDEL B M MRS
0877 BACKUS F W
0878 FRALEY JACK
0880 RUSSO FRANK
0882 CRACRAFT E M
0884 PASSENHEIM F W
0886 GAUL D E MRS
0887 BLEWITT W H
0888 DEATON D D
0890 THOMPSON JESSIE
0891 PONDS R D
0892 JOHNSON M E MRS
0894 FELLERS H R
0895 BARBER L E
0897 POWELL R B MRS
0898 KINCAID J H
0900 WALLACE R G
0901 SCERBO F JR
0902 MARTIN R D
0903 ELM E B
0904 SCHMIDT EDW
0906 HONEYCUTT T H
0907 DAVIS G D
0908 SCHWOBILT CLOTHES
0909 RICHIE W H
0910 SMITH V D MRS
0912 JONES WALTER
0914 WILLS J C
0916 RADFORD WM
0916 HUMBLE J G
0917 BOYLAN J F
0918 FURNAS FRED
0919 JONES M D
0920 LOCKHART H C
0921 VELLICAS LUCIE MRS
0922 FULLER MARION MRS
0923 CALABRIA NICHOLAS

DIAL 442—CONTD

0923 CALOKRIA NICHOLAS
0925 COUCH W R
0926 PILIPOVICH STEVE
0927 SIMPKINS JOHN
0928 KERSHAW B B
0931 COX M K MRS
0931 BARTON ROBT
0932 ORWIG H L
0933 ADAMS J W
0937 WAITE F M MRS
0938 GREENEBAUM J D
0939 CLIFTON J L
0942 SMITH C V MRS
0943 WALKER J T
0944 KLOES A H
0945 COLE R M
0947 WHITTLE J R JR
0948 WILLIG M E MRS
0949 OROWSON W J
0950 PETREE V B
0951 ABRAM WILLIE
0952 MODIN SOLOMON
0953 DOLAN R A
0954 COLE S JR
0955 EDWARDS J C
0957 GREENWALD LEON
0958 CRAWFORD J M
0960 POILES C A
0961 ANDERSON M M MRS
0962 SAWYER C H
0963 MILLER M D
0964 CAMOSY JOSEPH
0965 KOONTZ R T MRS
0966 COATS D F
0967 RONSHAUSEN E M
0969 BALL R H
0970 HALL C H
0971 GOLDIE W S
0972 YOST L O
0973 HOHL H E
0975 BLICK L W
0977 BERRY I B MRS
0978 ACKERSON A M K REV
0979 ROEDER J K
0981 BLACK S L
0982 OHNING A F
0983 BLAKER F A
0984 BENTY M R
0985 BURKE W R
0986 BERGSTROM C W
0987 MONTGOMERY R A
0988 SMITH A H
0989 MAYER F W
0990 BRADFIELD R V
0991 WALTER G R
0992 EFFINGHAM IRENE MRS
0993 HAYDEN M E MRS
0995 DU PAUL M L
0998 QUICK C S
1000 WILLOUGHBY G R
1001 FILON PLASTICS
1002 KENNARD R E
1003 BRASE HENRY
1004 CHURCHILL C C
1006 DPAWDY C W
1007 REINHARD A E
1008 WATTS E P MRS
1010 POWER A R MRS
1011 GAILLARD H L JR
1012 ECKBORG A C
1014 KUNTZ W F
1015 BROWN T T JR
1016 SEARLES C M MRS
1017 WILLIAMS A MRS
1018 KLOTH F W
1019 FIEDLER A A
1020 EVERITT W A
1022 WELLER T G
1023 PODBOY L M
1024 BURNS M L MRS
1025 DESNEUX L C
1028 ETHERIDGE PATRICIA
1029 COOK R C
1030 RILLING F G MRS
1031 DONOVAN J L
1032 THOMAS I M MRS
1033 BROTHWELL H REV
1034 CRISTI T A
1036 MC MANUS G B
1037 KABRICH C L MPS
1038 BRUMBY E C MRS
1039 KELLEY G L
1040 BOOTH R L
1041 WILPUTZ W C
1042 BECK PRINTING
1043 STEINMUELLER C F
1044 SMITH A F
1045 AYE H M MRS
1046 DOZIER LESTER
1048 ROYDHOUSE H M
1049 SINGER J E
1050 HEEROT E E
1051 GULLAGE A W MRS
1052 STOLWORTHY ANNETTE MRS
1053 MC COY B M MRS
1054 SPEED N M MRS
1055 FISHCHER O E
1057 STEWART H M
1058 SALLAI JULIA
1060 KEEN J F
1062 LAWSON W E
1063 PALUMBO ANN MRS
1064 CALVIN E C
1065 FUGUITT SURRILDA MRS
1066 SUN APARTMENTS MOTEL
1068 STINSON S D
1070 STEINFELD A F MRS
1071 HART RADIO & TV SERVICE
1072 GILLEY LUCILE MRS
1073 DESMOND J M MRS
1074 RANES RAYMOND D
1075 SMITH M L MRS
1076 MORTON A W MRS
1077 KOONCE E E MRS
1078 MADSEN G M
1079 RUHE A B
1080 LOYER V J
1082 LLEWELLYN G O
1084 DAHL B D
1085 REINHARDT J A
1087 SNYDER M A MRS
1088 GRIMES E S JR
1089 LOWD D J
1090 CAPRON T J
1091 KLING MACHINE & TOOL
1092 WILLIAMS N R
1093 WARE D L
1094 SCHULTZ M C MRS
1096 ESTES J L
1097 HOWARD S H
1098 WHITTEN R C
1102 MIDLAND MUTUAL LIFE INSURANCE CO THE
1111 GENERAL TELEPHONE CO OF FLORIDA
1131 FIRST NATIONAL BANK OF CLEARWATER THE
1151 SUGAR'N SPICE COFFEE SHOP
1151 JACK TAR HARRISON HOTEL & MOTOR LODGE
1151 GAS BUGGY LOUNGE & DINING ROOM
1171 BD PUB INSTN DIR OF VOCATIONAL ADULT & VETS EDUC
1171 SUPERINTENDENT OF PUB INSTN
1171 COUNTY BD PUB INSTR EDUC SERVS DIV
1191 U S DEFENSE CONTRACT ADMN
1200 TAPLIN G A
1201 HARVEY WISDON
1202 WEIGEL C W
1203 FERRELL S D
1204 GORTON I C MRS
1205 REGISTER M M
1205 JOLLY TIME KINDERGARTEN
1206 BENSON E I
1207 RENAUD B L
1210 COLLINS M E MRS
1211 PARKER J E
1212 DU VERNOY R E
1213 GREEN J F
1214 BAREISS L P MRS
1217 HOEBEKE R L MRS
1218 HOOGES P B
1219 SICHTERMAN H JEWELER
1220 COX G W
1221 HINTON M M MRS
1222 LYONS J E
1223 MORELAND G H
1224 LEIMAN NATHAN
1225 VAUGHT D A
1226 BOZARDT J D
1227 POHLMAN A F
1228 SKURKAY GEO
1229 STARLIGHT C P MRS
1230 WATKINS E A
1231 FOWLER AUGUSTUS
1232 GRAY R N
1233 ARRINGTON APPLIANCE SERVICE
1234 BROWN D T
1235 O'BRIEN J E
1236 SIGMOND P N
1237 MC GUIRE C E
1238 BURCHETTE J M
1239 SCHMITT M H MRS
1240 STEVEL D S
1242 JASS G H
1243 DAVIES H E
1244 SHIELS J A
1245 BEIL I H MRS
1246 HAYWOOD ROSE MRS
1247 CLIMO R P
1248 HUMBLE OIL & REFINING CO
1249 STIEBEN A W
1250 VANDERHOOFT A
1252 COURNOYER K M MRS
1254 TURVY RUSSELL
1255 THORNTON E A
1256 OELKE C L
1257 RITTER E P
1258 THOMPSON F W
1259 SCHUTZ T G
1260 MARTIN G R
1261 MOORE M E MRS
1262 WILRDY A D
1263 NEHRING P G
1265 ROUNDS G W
1267 BEAN DONALD
1268 FAIRBANKS W R
1269 MUENZ M E MRS
1270 KLEPFER C H
1272 HANOS H A
1273 THOMPSON C J
1275 MOTT T B
1276 HUBBARD WILLIE
1278 WILLIAMS JAMES
1280 STPAUB H L
1281 CARAVELLE PAUL TAILOR
1282 MONTURI CO
1283 PEREZ A R
1286 YELDON F MRS
1287 WERNER LUCY
1288 SAPORITO C E
1289 ROULLARD M A
1290 SCOTT M H MRS
1291 CARNES C D MRS
1292 THURSTON M M MRS
1293 JORDAN E W
1295 STEWART ROBT
1296 DRAVES N M
1297 RITO R A
1298 PHEMISTER SEVAH MRS
1300 CLEARWATER RUG & FURNITURE CLEANING
1300 ATLAS SERVICES INC
1301 WEST C F MRS
1302 YOUNG C R MRS
1303 SHILLING R A
1305 SCHMIDT NEWTON
1309 SULLIVAN R L
1310 BENTLEY D J
1311 LODEN H C
1313 BAUMAN'S INC
1315 SPENCE A D JR
1316 MAGNUSEN MARTIN
1317 MC FEDRIES ROBT
1319 MC GINTY W B
1320 CONDVER H S MRS
1321 DAVIS B S
1322 SCHWAKE M R MRS
1323 KLEINMAN E L
1324 WELCH C V MRS
1325 BURNETT WM
1326 JOHNSON G W
1327 MATTSON L L
1328 HINCHMAN R S
1329 ALONSO ANGEL
1330 HOLLINGSWORTH E
1332 POWERS C E MRS
1333 HUNT B S MRS
1335 KOLK C H
1337 BOWKER J B
1338 MORSE M L
1339 DOY J A
1340 KAYE J A
1341 CHAMBERLAIN H C
1342 BUNCH P C
1343 KELLEY J F
1344 GUINUP F C
1345 GREEN ALEX
1346 RUGGIERO F H
1347 SCHROEDER F A
1348 HENDERSON D K
1349 WARE D A
1350 KNOWLES R J
1352 SCHULTZ H L
1353 ROE C M
1354 GIBSON R A
1355 FAOURNIER J N
1357 STOUFFER M C MRS
1358 OSTRANDER M M
1360 JONES H F
1361 MARSHALL R G
1362 BERKES ELIZ MRS
1364 GRUBB J D
1365 PARSONS M B MRS
1366 KITCHEN ROBT
1367 COLLIER ISADORA MRS
1369 LUND F I MRS
1370 MILLER S G
1371 MILLER HUGH
1372 MAUNEY R B
1373 WEED A MRS
1373 WEED C S MRS
1374 WARDWELL M A
1375 FOURNIER J N
1375 TROTH D M
1376 SIMCOCK A C MRS
1377 ALE E J
1378 SCHOPKE E A
1379 CORRELL C R
1380 KOCHENSPARGER W H JR
1381 EBERT F E
1382 FLETCHER G K
1383 CHRISTMAN G W
1385 RADDUICH STEVE
1386 NORDQUIST T A
1387 DDISHOO G K
1388 QUINN E B MRS
1389 HITE J P
1391 CREMEANS J C
1392 SCHULTZ N C
1393 RICHEY R O
1394 FAXON MARGT MPS
1395 READY A L MRS
1396 BOGERT K E MRS
1397 PADGETT C V
1398 MC INDOD KATH MRS
1400 GERBER G L
1401 COLEMAN A L REV
1403 OAVIS H C
1405 AMICK M P
1406 SPONTOWIZ E J
1407 PRIDGEN C T
1409 PAUCHEY M J
1410 GODFREY J C
1413 KING MAXIME
1414 ANTHONY J J
1415 MC BRIDE H L
1416 HIGGINS R L
1417 HERRMANN LOUIS
1418 FILE A J
1419 RESS R L
1420 GILLILAND P R
1424 FERTIG J J
1425 PRATHER P L
1426 SCHRODER D L
1429 CRUDER L Y MRS
1431 OGLES R F
1432 STREYCKMANS H J
1433 BOEHME W R JR
1434 WOOD A C
1435 WARD A W MRS
1436 PRICE E J
1437 LAU B A MRS
1438 BLESSING H L
1439 CLINE J C
1440 HOWARD F H
1443 KRALIS STEPHANOS
1444 HAUN E L JR
1445 CRIBBS B L MRS
1446 OAVIS R L
1447 BYRNE F M MRS
1449 BURNET M A MRS
1451 LEE R T
1452 CARROLL M V
1453 LYMAN C B
1454 FRAZIER C D
1455 FLEMMING WILHELMINA MRS
1456 OLSON C C
1457 SCOTT T P
1458 BELFIDRE J J
1459 GATES G K MRS
1460 WETHERINGTON C J
1461 HOOK J L
1461 MARINA MERCHANDISING
1462 HAYWOOD G P
1463 JENKINS F C
1464 NELSON D C
1466 VAUGHN T J
1467 HAHM A H
1469 COMBS L J
1470 LANO J L
1471 CUNNINGHAM W L
1472 RUTLEDGE L S
1473 WILLIAMS C P MRS
1474 CONNOR M M MRS
1475 WELLS B J MRS
1475 WELLS J R
1476 AZELC M J
1478 TRACY A H
1480 HOFFMAN J M
1481 STRUBLE W R
1482 SMITH C E
1484 FOSTER I B MRS
1485 MAYER E A
1486 MERRILL L R H
1487 SHEETZ H B
1488 BENNETT J G
1489 HEUSER L E
1490 PANOSSIAN O W
1496 FELLABAUM O H
1498 FRICK RALPH G
1500 PARKER W E
1501 BREWSTER S N MRS
1503 PETERS M E MRS
1504 OGILVIE J M
1505 MC CULLY R R MRS
1506 QUILLEN J M
1507 CONE R G
1508 ANDRESS P N
1509 FRASER P H
1510 DENTON B W
1513 KROELINGER P H MRS
1515 ZIMMERMAN W L
1517 STOUTAMIRE O L
1518 MC BRIDE O J
1519 WHITE M C MRS
1521 WRIGHT H S JR
1522 VAN SWOL APIE
1523 EDDIE'S FOOD MARKET
1524 BRACE GEO
1525 RIGBY JOHN
1526 HOWIE G G
1528 RADCLIFF J H
1529 O'NEILL O W
1530 SMITH ALF
1531 SWEET L M
1532 OSBORNE H H MRS
1534 CARPENTER SPENCER L
1535 STEWART R H
1536 ADAMS E H
1537 PITTS RICHO
1538 DONALDSON G L
1540 OILWORTH S E
1542 MILLS L M MRS
1543 PINDER G M MRS
1545 BALL E L
1546 MARYLAND FRIED CHICKEN
1547 SCOTT R W
1548 BRADY W M
1549 HILL T H JR
1550 SCHOETKER G H
1551 WATTS O MRS
1552 SHIRLEE'S BEAUTY SALON
1553 O'QUINN M B MRS
1554 SHEPERIS ROBERTA
1555 CHANEY O C
1556 EDWARDS J E
1557 BAILEY L A
1558 VAN HUFF T C MRS
1559 LORD MOTORS
1560 SCOTT P MRS
1561 STPITMATER C A
1562 GRDPREL T L
1563 CHRISTZ B C
1564 URLAND OTTO
1566 HOAGBERG SVEN
1567 DES ROSIERS L L
1568 FLIGHT COMPONENTS
1568 IBEX CORP
1570 HOELZEL W A
1571 KROENER E L
1572 SCHECK J O
1574 TENDL W F
1575 PORTER W M JR
1576 MOTT FORREST
1577 CHERRY F X JR
1578 GREEN JEANS NURSERIES INC
1580 HANCOCK R P
1581 CHALAPIS M J
1582 ELK'S PRE-SCHOOL
1583 TURNER EDW
1584 SMITH HOWARD
1585 HANSEN G S

DIAL 442—CONTD

1586 LARKIN L H MRS
1587 SPECHT C F
1588 PIETERS I S
1589 HOPPE ISABEL MRS
1590 KELLER E W J
1591 MACK RALPH
1593 WARD BLAINE
1594 ROWE G N MRS
1595 RAMSAY G V MRS
1596 WHITE W W
1597 PHILLIPS C B
1598 WINSTEAD B M
1601 BARTHOLOMEW P W
1602 DASH LEON
1603 GESLING B G MRS
1604 DETRE A L
1606 HOLLOWAY N A
1607 SMITH K K
1608 RHODES L E
1609 BLACK G S
1611 NAGY J L
1612 MC COLLUM A M
1613 HAYNES D B
1614 BAUMGARDNER R S
1616 OTTENS E C
1617 WELTHA'S BEAUTY SALON
1617 HACKETT D F
1618 ROSE R L
1620 STERLING R F
1621 COSTINE J D
1622 PETERSON E O
1623 TED & PAULINE'S BEAUTY SALON
1626 TIKI BEAUTY SALON THE
1628 WELLER M W MRS
1629 MC CDY I J JR
1631 GRAVES A H
1632 STRAND L B MRS
1633 ALBRO H B
1634 TILLEY R S
1635 DRATH A C
1636 FRAZIER RICHD
1637 HOERTZ F J
1639 KRUPECKY E J MRS
1641 WATSON F E JR
1642 BARRETT C M MRS
1645 ANWIN INC
1647 BEUTE N H
1649 SUMNER L M MRS
1650 WILLIS R E
1651 HARRIS WM SERVICE
1652 VAN FLEET F S MRS
1653 SHOE MARKET INC
1654 NICULA NICHOLAS
1657 SCHULTZ W C
1658 BLOCK H & R CO
1659 RAVELING STANDARD SERVICE
1660 STONE AL
1661 HUNT M A MRS
1662 DELLAIRA MICHL
1663 PADGETT J R
1664 KNICK G A
1665 LINDEMANN A M MRS
1666 HARDY R B JR
1667 ROBERTS J E
1669 SIMMONS E C
1672 HOUSHOLDER B G
1673 BAAB G H MRS
1674 TROWELL GARDEN & NURSERY CENTER INC
1676 ADAMS H MRS
1677 NELSON R D MRS
1678 KNIGHT P D III
1679 EIGENMANN W E
1681 NOELL C E
1682 VAN ALLSBURG J N
1683 PILLDW J E
1685 VAUGHN H E
1686 MILLETT F H REV
1687 SUNBURST APARTMENTS
1687 FRANKLIN E H MRS
1689 HOLLAND H D
1693 JONES J G
1694 PRESTON F E
1695 TUTTLE L K
1696 PIRAS A G
1697 ARNABOLDI L P
1698 COLONNA ANTHONY
1700 NEIL C L MRS
1701 ARMSTRONG W E
1702 SCHMONSEES JOHN
1703 MORRIS A C MRS
1704 MC GOWAN H J III
1705 HALL K W
1706 CONNELLY S M MRS
1707 SISKOVSKY JAROSLAV
1708 GREER M W MRS
1709 MANIKAS N B
1710 EAGLE ARMY NAVY DISCOUNT STORES
1711 TUCKER Z R MRS
1712 TAYLOR MORTEKIAH
1713 KELLY V M MRS
1714 DANIEL G R
1715 MC BRIDE P W JR
1716 WORLAND D C MRS
1717 TRACY D S MRS
1719 STRONG C P MRS
1720 FRY F S MRS
1722 RAYNOR R W
1723 GODWIN O L MRS
1724 GOLDEN TRIANGLE REALTY
1725 WELLS C C
1726 SIEVERDING J W
1727 HERLONG J B
1729 ROSS J M
1731 TEILLON L A
1732 MC GRAW J M
1733 NYGAARD F S MRS
1734 GRAFF J F
1735 MC KEW E C
1736 MOORE J H
1737 HARVILLE A L
1738 NEAL LEWIS
1739 EDWARDS B D
1739 EDWARDS R C
1740 UNITED INSURANCE CO OF AMERICA
1741 ROBINSON E B
1742 LEWIS H N
1743 FROST J V
1746 SNIPES W C
1747 BULL A W
1749 GAREY R H
1750 CONGREGATION BETH SHALOM
1751 MARTIN HARVEY
1752 WOLFE E L MRS
1753 TRAVIS E L
1754 BRUNDAGE L E MRS
1755 MC DAVEL J G
1756 BLAKE G C
1757 MC MULLEN E M MRS
1758 JONES JAMES
1759 MYERS J C
1760 SANDUSKY G L
1761 WEBER E G
1762 ORLEANS APARTMENT MOTEL THE
1763 ROBERTSON S F
1765 WEIMER M MRS
1766 ELLIS PERRY WINNIFRED MRS
1768 PARMELEE H D MRS
1769 POLLEY L E
1773 CREDIT BUREAU CLEARWATER-COLLN DIV INC
1774 SCHUSTER JOSEPH
1775 CHIRBY J M MRS
1777 HOME & AUTO UPHOLSTERY
1779 BAKER G W
1780 CLAUSS E T
1781 SIGERFOOS R K
1782 GEE-BEE CONSTRUCTION
1782 ADVANCE ROOFING CO
1783 HESS GEO
1784 GERLACH H C
1785 NAEGELE A S
1786 SMITH D K
1787 SAYRE F M JR
1787 SAYRE L M MRS
1788 GIBNEY ADVERTISING
1789 SCOTT ALBERT
1790 SEXSMITH D R
1791 BAILIE H M
1792 MELKO J S
1793 ELDREDGE M E MRS
1794 LE METAIS A C
1795 MASSEY JACK
1796 KUHN F H
1797 HUBBARD D L
1798 SCHOEFFLER F E
1800 CASHER H MRS
1801 O'HARA J B
1802 GATZIOLIS T J
1803 KELLER R R
1804 VAN NESS M A MRS
1805 MOUNGRIDES P J
1806 CLEARWATER AUCTION
1807 THURBER L M MRS
1808 LIPPERT M J
1809 CURTIS L F
1810 STEPHENSON R H MRS
1811 BAMFORD H P
1812 ALDRICH A C
1813 MOORE B E
1815 MAUNDER A M MRS
1817 BURNELL W P
1818 HALL L L MRS
1821 PAINTER M C MRS
1822 MC MILLEN W E
1823 PETTIS TENIA
1824 REIMER J K
1825 BAKER C A
1826 SALVATION ARMY THE
1827 WILLIAMS R MRS
1829 NYHOLM A R
1830 MORRISON A R MRS
1832 MATTSON W W
1837 WALTON C F JR
1840 OWL DINER THE
1841 ROGERS R T
1842 PERRET C L
1844 PICKOTT E C
1845 BOOTH W G
1846 WEBER MATHILDE
1847 LOVE A N MRS
1848 KNIGHT G C
1849 RICHARDSON P B
1850 STANSBURY D L MRS
1851 O'SHEA C L MRS
1854 HOMER R E
1855 WICKENS L L MRS
1856 LAMPHEAR H F
1857 VEVIER E C
1859 MOBLEY E M MRS
1860 WILLIAMS T C JR
1861 JOHANNES ERNEST
1862 GARDNER J MRS
1862 WHITE NOEL
1863 ROUNTREE R T
1864 BUNDY RALPH
1866 ELLIOTT FLOYD
1867 ANDERSON H W
1868 BROWN J MRS
1869 SCHUMACHER PHILIP
1870 NELSON K E
1872 BROCKELL E P MRS
1873 WALTON H R
1874 CARTER MARION
1875 TROMAN F J
1876 HARMAN S H
1877 GABOLD MANFRED
1878 MC GOWAN J A
1880 THOMAS G J
1882 KJELLBERG E H
1883 HARR F D MRS
1884 KELLER C A
1885 MC MULLEN W F
1888 CAMPBELL S J
1890 ONE HOUR MARTINIZING
1891 HALL W A
1892 DIBBLE H E
1893 ELDRIDGE J V
1894 SMALL JACOB
1895 TIRABASSI S S
1896 BAZATA O T
1897 CREST LAKE MOTEL
1897 WOLFE J C
1898 VAN HORN V M MRS
1900 SWENDSON E A
1901 JOHNSON A G MRS
1902 ESLER S A MRS
1904 MILLER E T MRS
1905 SIMPSON ROBT
1906 SHAMBLÊN A L
1906 KNIGHTS OF COLUMBUS
1907 BRUCE J E REV
1908 ROPER J E
1910 WEIGL G M
1911 MORRIS J E
1912 AMES D J
1913 CONARD W M
1914 CAMPBELL A B
1915 RIDDLEBARGER R J
1916 HANEY N M MRS
1917 JOHNSON HUGHES
1918 HAMRICK BURL
1919 REPLOGLE C H
1921 LONES J R
1923 JACOBY I B MRS
1924 WOODRUFF R S
1925 MISNER E M MRS
1926 ULMER W L
1927 FINNIGAN J A
1928 CHAUSSEY W L
1929 ASPINALL H J
1930 LEUZ J F
1931 CATHERS J S
1932 BEIER H J
1933 DOMINGUEZ G S
1934 STEWART N L
1939 STANCHI MARTHA MRS
1940 MC INNIS D C MRS
1941 BROWN M O
1942 BYRNE W J
1943 LUKHAUB ADAM
1945 WASHBURN E M MRS
1949 MC DOWELL GLADYS MRS
1950 CAMPBELL F W MRS
1951 MOOR EMIL
1952 WOODHAMS EDGAR
1953 COLEY JAMES
1954 HANGELIA LOUIS
1955 LA RUE W S
1956 HELLER R E
1957 MC ELROY J T
1958 CUPP D W C
1959 WEBB C M
1960 FROST D K
1961 FITCH KENNETH
1961 DOEPP HERMAN
1962 MC NEIL H H
1964 WILLIAMS C T
1965 BURRELL M H MPS
1966 WADE L B MRS
1968 TUTTLE F H MRS
1969 LEARSON K G
1970 HUNT E B MRS
1971 JEFFERSON H M MRS
1972 GRUNDMEYER O W
1973 HESSE RUTH MRS
1975 GEORGE CHARLES
1978 CLEMENT G A
1981 GOODMAN D A
1982 CURTIS J R
1983 WHEELER M T
1986 HOLLADAY J E MRS
1987 JONES C H
1988 WYNN G J
1989 LATTIMER R B
1989 MARSHALL M L
1990 ERICKSON A A
1991 COGGINS D P
1992 FICARROTTA F R JR
1993 COVERT A O MRS
1994 KLOEFFLER R G
1995 KRAAY R E
1996 JAXTHEIMER F A
1998 BROWN M MRS
2000 STUART L F
2001 HINSEY W C
2002 MEINEL I C MRS
2002 CARMACK F T
2004 SHERWOOD G G
2005 ROWLAND B C MRS
2007 TAYLOR D A C
2008 WILKES E Y JR
2009 WARNER W S
2010 STOEFFLER M G MRS
2011 PARRIND JOSEPH
2012 BURNET M M MRS
2013 ECKERT E N MRS
2014 ECLUND E B
2015 GILBERT A E
2016 BRONNER ROBT
2017 KELLER P M MRS
2018 ANDERSON R M
2019 WOODBURN H O
2020 DRAKE R B MRS
2021 GRONHOLDT E E MRS
2022 MODERN DECORATIVE PLASTICS INC
2023 DAVIS O C
2024 HEIMER G A
2026 TEBBY C R
2027 MARSHALL M B MRS
2028 COMPTON E E MRS
2029 HILL SHIRLEY INTERIORS
2030 WHITE A W JR
2032 MARSHALL R F
2033 MARTIN B M
2034 HALL MARK ASSOCIATES
2035 RYAN J J
2036 GIBISON J F
2039 BROCKMAN BERT
2040 COCHRAN H G
2041 REIGEL F B
2042 ROBERTSON A J
2043 CLARK F M
2044 CROWLEY W T
2046 WEIMERSKIRT J D
2048 ALGER G V
2049 HAMILTON V J
2050 HOLLINGSWORTH M K MRS
2050 RICKETTS ALBERT
2051 JEAN F A
2052 CASEY T J
2053 ALEXANDER R B
2054 DUPUY R E JR
2055 HIATT H D
2056 WEBB D B
2058 CUTLER H G
2059 BRITTLE E N
2060 TENBROOK H C
2062 ATHEY S J
2063 ABELIO S M MRS
2064 WALLIS W J
2065 MILES E L
2066 GRAF W C
2067 TURNER W H
2068 MC CLELLAN M L MRS
2070 LUSCHER G M MRS
2071 ROBB J B
2072 WILLIAMSON A D MRS
2073 STRONG L B
2074 HIERING F J
2075 BELL J H
2076 ZYDOR PAUL
2077 FAIRCHILD M B
2080 HUTTON J H
2081 WARE F W
2082 RIETZ A C
2084 MC INTYRE G L
2085 MASON C P
2086 GILLIN HOWARD
2087 PARKER J A
2088 EPPS VERNON
2089 WADDELL GERTRUDE MRS
209 CUNNINGHAM R J
2090 CHISHOLM R R MRS
2091 KEENEY MARGT MRS
2095 DUBE'S TEXACO STATION
2098 JOHNSON L E
2101 TAYLOR BRUCE REALTOR & INSUROR
2101 BUDGET PREMIUM CORP
2109 WHITE HOUSE NURSING HOME INC
2113 GENERAL READY MIXED CONCRETE INC
2117 MAROLF HYGIENIC EQUIPMENT INC
2121 CARLISLE LEASING CO
2121 CARLISLE MOTORS INC
2131 KEPPIE TRAVEL BUREAU INC
2137 RHODES INSURANCE AGENCY
2137 SHAFER REALTY
2141 STATE DEPT PUB WELFARE
2144 TURNER PRINTING CO INC
2147 HARPHAM INSURANCE AGENCY
2151 LOKEY MOTOR CO
2159 UPLEDGER JOHN E
2161 SCHRAFFT'S RESTAURANT & MOTOR INN
2168 MADISON REXALL DRUG DEPARTMENT STORE
2171 BILGORE DAVID & CO INC
2171 DILGORE DAVID GROVES
2177 SWEAT'S FLOWER SHOP
2187 DANIELS CHECKER CABS
2191 KEPPIE TRAVEL BUREAU INC
2194 KENIMER REXALL DRUGS
2197 PETS UNLIMITED
2200 CLARE L R MRS
2201 KOLESZAR MIHALY
2203 BEEVERS H A
2204 PULLING R L
2205 GOLCHERT E J
2206 POLLACK L M
2209 MAXWELL R J
2210 THOMPSON E C MRS

DIAL 442—CONTD

2211 BENTON E L
2212 HEWITT J F MRS
2214 SMITH D P
2215 AYTCH M H
2218 OUNKLE F L MRS
2219 MANTER F W JR
2220 MILLER J B MRS
2221 ABBOTT E L
2222 MOYER L R A
2223 BIESENKAMP FRED
2224 FITCH T L
2225 EDWARDS A N
2226 CARROLL M M MRS
2228 WIGFALL EDDIE
2229 WARD A C
2230 SPENCER W O
2231 FULLENWEIDER GEO
2232 BURY G F
2233 HAMILTON M L
2234 DECHANT C W
2235 VINCENT WESLEY
2236 JOHN'S CUT RATE BEER & WINE
2237 WELLS C E
2238 KENNEDY M J
2239 QUAID C F
2240 BUTLER C C
2241 NICKELL E F MRS
2242 SCHUCK F H P
2243 BEACH TAXI
2244 WHITING S W
2245 MOORE MAGGIE MRS
2246 HOOK H V
2247 FETTERLY J M MRS
2247 RICHMOND APARTMENTS
2247 LEHRKE J E
2248 LEDLOW M G
2250 BUZZELL E B
2251 RAMSEY A
2253 MILLER N R
2255 WILLIAMS HERMAN
2256 PITTON C C
2258 FOX I M
2259 VAN ALSTINE K T MRS
2262 DEMET J G
2264 KOLI-BREE APARTMENTS
2265 BADGER W S
2266 ALLSTAEDT K C
2267 SANDLIN M L
2268 KEARNEY ALBERT
2269 BROADIE H J
2271 GALBRAITH A J
2272 RENE' DUPRE' COIFFEUR
2274 PRINGLE R C
2275 CARTER D M
2276 CONWAY A F
2278 HIGHLAND BEAUTY SALON
2279 FLEMING G O
2280 LONGWORTH ALBERT
2282 LOCKETT G H
2284 WISMER E M MRS
2286 HUBER H W
2286 LEWIS WM
2287 SEALS J D
2288 STOLLMACK S R
2289 BETHEA RUSSELL
2290 HUNTER JULIA MRS
2291 ADAMS W R
2292 FALZONE'S SHELL SERVICE
2293 HOPE H E
2294 CARTER B F
2295 SKARDULIS M G
2298 BERNIFR I F MRS
2300 TIPTON G W
2301 KITTREDGE D W MRS
2303 CHARLES C MRS
2304 MOERY W A
2305 GEIST A L MRS
2306 HAY R R MRS
2307 FASS R G
2308 LEONARD JAMES B
2308 PACKER JAMES T
2309 MC CORMICK B B
2310 REID R D
2310 BLOOMQUIST S REV
2312 DUNSEITH J H
2313 SCOFIELD E B MRS
2314 CAROLE'S CERAMICS
2314 MITCHELL L M
2315 THOMAS O H
2316 NUGENT R C
2317 PERRINE F L
2318 THOMPSON GEO
2319 WIDMAN F MRS
2320 WARE REBECCA
2322 PFEFFER C A
2323 PULLAM R M
2325 FIRTH S M
2326 FARLEY DONALD
2327 MC CLURE R H
2328 BROWN J H
2329 SZUBA S J
2330 ROBISON D F MRS
2331 LEPNER E A
2332 CASTELLOTTI FRED
2333 SALMOND G C MRS
2334 WYLLIE N C MRS
2335 MIDWAY BOATEL INC
2337 MEADOWS R A
2338 DAVIS R B MRS
2339 KELLEY P E
2340 FLICK S M MRS
2341 MOORE C R
2343 HINCHCLIFF G E
2344 HAMILTON WAYNE
2345 DELGADO M O JR
2346 ANDERSON C R
2347 WILLIS C F
2348 DONOVAN E R
2350 STEFFENS H R
2351 HENRY W M
2352 BRUNNER F A
2353 DOUGLAS HARRISON
2354 RAVELING M W MRS
2355 KAHNS W R
2357 POHLSON S MRS
2357 BARNETT O D MRS
2358 LONG T W
2359 BAILEY W J
2360 GARINGER VANCE
2361 HOUGHTON W L
2363 PITTS M A
2364 FOSTER A E
2365 BRYANT WILL
2366 TORBERT TOMMIE
2367 JAMES L R MRS
2369 NICHOLS A MRS
2370 HUBBARD ROBT
2373 ISLAND HOUSE RESTAURANT
2374 BUCHANAN S G MRS
2375 PEEK ETHEL
2376 MILLER N K MRS
2377 GARRISON A H MRS
2379 MEASE V E
2382 STELLMACH NEAL
2388 POTTER A G
2389 MERRITT REAL ESTATE SCH
2390 RUSK G E MRS
2391 MATHER D A MRS
2392 JUST V E
2393 SCHABELL EDW
2394 WRIGHT C L
2396 STONECIPHER L F MPS
2397 ALLEN M V MRS
2400 MOLNAR J D JR
2401 BUSHNELL S J
2402 JAMES F L
2402 SHEBLAK C J
2404 TAYLOR L W MRS
2404 EICHELBERGER P M MRS
2405 YATES S W MRS
2406 EGGLESTON LAFAYETTE
2407 JONES COY
2408 KERSEY F B JR
2412 ENGEL HELEN MRS
2413 BEACH CLEANERS & LAUNDRY
2414 MOSANSKY M A MRS
2415 MEYER D C
2416 CRITCHLEY E T
2417 KELLEY LOUIS
2419 WASHINGTON C MRS
2420 ROBERTS W J
2421 MANN F J
2422 LESTER J W III
2423 LONGWORTH A G AGENCY
2424 SHARPE J H
2425 COWEN J E
2426 MC KENZIE H M MRS
2428 MORF P R MRS
2430 SCHAFFER GEO
2431 SCHNEIDER J F
2432 PONDER JAMES
2434 REUTER L C
2435 PECK M H MRS
2436 WINFIELD T J
2438 NORMANDEAU D G
2439 KRUMMEL G S
2440 CAMPBELL F A
2441 GRAEF R E MRS
2442 FORSANDER J E
2445 WILSON G R
2446 PITCHON SIMON
2447 REAGAN E M
2449 LATHAM M M MRS
2450 WILLIAMS G A
2452 BEARDEN FAY MRS
2454 BRUMBY M L MRS
2456 WHITEHOUSE M E
2457 BRADLEY H R
2458 NODINE F E
2459 O'CONNOR A B MRS
2460 LOSSING J G
2461 STORM JORGEN
2462 JIFFY DELIVERY INC
2462 MC KEEVER G H
2463 KILLEFFER D H
2464 WILLIAMS W H
2465 GEERING K T
2466 LEONARD M M MRS
2467 HAYA MARQUETITE MRS
2468 WOODYARD LEAH MRS
2469 FULLER A A
2470 SIMPSON JAMES
2471 BELLIS G P
2472 BOBBITT R B MRS
2473 HASLAM J W
2474 VALDES C M
2487 MC LAIN D L MRS
2488 HEIMBROOK C A
2489 BRADY J L
2490 LUPO L P MRS
2491 BALL L R
2492 LANCASTER T G MRS
2493 WILSON G W
2494 MEDLEY D O
2497 DUNN M E MRS
2500 MILLS J B
2501 TRIPP G J
2501 MABEL'S ROOMS
2502 KIRKPATRICK S D
2503 SMITH H J
2504 KNIGHT E O MRS
2505 CANNER JEWELERS INC
2506 HOTSENPILLER W H
2507 STEIN H D
2508 COVISH PAUL
2508 SUNSET PINES MOTEL
2509 ALBURY C B
2510 MC CRACKEN A K
2514 ZINSMEISTER P C
2515 SANDSTROM K J
2516 SUMNER F C
2516 HUNTER ELLA MRS
2517 HYLTON B L
2519 JONES D A
2521 GLANVILLE E L MRS
2522 HILDEBRANDT F J
2523 RIOUX E A
2525 GILLIGAN J M
2526 MC CALLUM W T
2529 BULLER J O
2529 GATES F R MRS
2530 ROWLAND M O
2531 DUGAN VERNON
2532 MC DONALD A J
2532 LINDEMANN EDW
2533 SPEAR ALVENE MRS
2536 LUTZ C C
2537 BUNCE MARIE MRS
2538 BARCLAY L B MRS
2541 WATKINS C M
2541 WATKINS PATIO MART
2542 HENRY N MRS
2544 RIVERS W C
2545 PIKE H E
2546 GAUVIN H G MRS
2547 HOLLOWAY M MRS
2548 CORDELL J R
2549 BLOUGH ADA MRS
2550 TITTLE E R
2550 MURPHY B H MRS
2551 BERGLUND E F MRS
2552 HANSEN H P
2553 SULLIVAN A C
2554 BIGGS D W
2555 DE FELIX H J
2556 WATKINS E O
2557 HAMILTON L O MRS
2559 CROFT C P
2561 RICHARDSON WM
2562 SHEVLIN A E MRS
2564 BEADLE-BRESLOW KATH
2564 HAWES NED
2565 HOWARD N V MRS
2567 BAKER E P MRS
2568 TOBIAS JAMES H
2569 WORTH H W
2574 KRAHENBUHL HERMAN
2575 DALRYMPLE J H
2577 KROUT GEO
2578 GORGES H M
2579 WHITE W G
2580 OHSE C D
2581 PAGE'S C
2582 BJORK E J MRS
2584 HAWKINS A M
2585 JOHNSON A H
2586 KNIGHT C E
2587 SMITH M A MRS
2588 TUCKER F S
2589 PATTERSON W F
2590 MICHAUD A T
2591 STEMMLE R E
2592 MURRAY ROBT
2593 DALY E G
2594 ANDERSON R R
2595 DECKER E T
2597 ALLEN L B
2600 SAMUEL JAMES
2602 RADER E C MRS
2603 SCOTT J W
2604 GREEN D A
2605 ROBERTS W P JR
2607 CAREY R S
2608 HARRISON P L JR
2609 SHOFF R M
2611 JOHNSON W R
2612 MARTIRE LOUIS
2613 SEELEY CLYDE
2614 CLAWSON F H
2615 IGLINSKI C C
2616 PHILLY HOAGIE & STEAK SHOP
2618 WALSER A L MRS
2619 HILL B B MRS
2621 FRENCH QUARTER BEAUTY SALON
2622 TAYLOR B T
2624 KNAPP M S
2626 MC KAHAND E D
2627 BETHEA G E MRS
2628 YACZKO G M
2630 TILTON RICHD
2631 BENNETT T E
2632 BRENNAN R F
2633 ARNOLD E L
2634 WELTON W W
2636 ELLIOTT K L
2639 HIPPS ROBT
2640 CAROLAN V MRS
2641 GULF SHORES MOTEL
2641 LUDVIK CHARLES
2642 KELLEY J M MRS
2643 BLAIR VIRGIL
2644 DAVIS M E MRS
2645 MC DONALD ORLANDO
2647 ROGERO E J MRS
2650 ZEFF H N
2651 HENDERSON G H
2652 FISCHER EUG
2653 DOTTS L J
2654 FLAUTZ K J
2655 MC CARDEL MARIE MRS
2656 LANZKE HENRY
2656 SUN-N-WAVES APARTMENT & MOTEL
2657 WALKER V W
2658 ALLEN C R
2659 WADDEY F L MRS
2660 BROCK W G
2661 LAKEVIEW BAPTIST CH
2662 GEROME LEONARD
2663 MARTIN R M
2664 DESCARO F MRS
2665 GARNER R A
2665 STUBER G W
2666 WALKER I J
2667 MC CANDLISH I F
2669 HALL SHERMAN
2670 EULER HAROLD
2671 SHORT C W
2672 BROKAW J D
2673 BURROUGHS W C
2674 PLUMB R B
2675 KANE P J
2676 DITTO I K MRS
2677 VAN DER HULST AUG
2678 O'NEAL L S MRS
2679 CICHOWICZ C W
2681 GROFF W A K
2682 JOHNSON E O
2683 KINCAID J W
2684 KIESER F H
2685 DE VERSEY EDITH MRS
2686 WILMOTH D L
2688 CARLSON GUS
2690 FINGER P D
2691 LE CRONE HELEN
2691 LE CRONE FRANK
2692 CRAWFORD I E MRS
2693 CORDES MARIE
2694 CROWDER E F MRS
2695 THOMSON ALEX
2696 JEFFRIES PHILLIP
2698 KNITTER W J
2701 WARRICK M E MRS
2702 RICHARDSON I L MRS
2705 LATHAM C E
2707 SCHONFELD V G MRS
2709 SHELDON L K
2710 STRICKLAND R F
2711 COLLINS HERMAN
2712 WADDELL L M MRS
2713 NEFF J C
2714 BATHURST JOHN
2715 GERTH D G
2716 CHAMBLIN A J
2717 GOBAR K W
2718 ALLMAN M M
2720 MC GOWAN F W
2721 STOWE . H
2722 HAIGIS W B
2723 RENDIGS W P
2724 DELICH J L
2725 WEBER E G
2726 KNOWLES A R MRS
2727 SWEAT C E
2729 WARE J R
2730 DUCOTE A M
2731 SEMBACH K C
2732 FARROW F C MRS
2733 BROWN GEO
2734 JOHNSON L R
2736 GRAY P B
2737 FARQUHAR A L
2738 ASHLEY ETHEL MRS
2739 CUNNINGHAM M J MRS
2740 BECKER M B MRS
2741 MERRIAM F R
2742 BROWN S B
2742 ROBINSON JOE
2743 METZL J L
2744 TAYLOR F B
2745 HAYDOCK S MRS
2746 HUNTER B G MRS
2747 FERRAZANO PHILLIP
2748 CLEMENTS K K
2749 STEPHENS JESSIE
2750 ERRICKSON A W
2751 STOUNE J L
2754 GOULD N S
2754 BROWN E L MRS
2755 HILL VERNITA
2756 GARDEN SLAT INC
2758 GARDEN SEAT GIFT SHOP THE
2758 SIPLE F F
2758 FRANELLE DRESS SHOP
2759 SMITH W J
2760 SMITH E A
2761 MC CRACKEN J E
2762 HAMBLETON D N
2763 CARUTHERS GROCERY
2764 BOUTELLE C F
2765 BLOOM F M
2767 BASSETT W L
2768 LARSON O M
2769 REINHARD W J
2770 OBLANDER L F
2771 TUCKER L K
2772 SCHNEIDER J B
2773 LUTZ ELSIE MRS
2774 THORNTON THOS
2775 WARREN J H
2777 JOHNSON ALBERTA
2778 HILL J O
2779 RONK J L
2781 LINDSTROM H E
2782 FAVERO C H
2783 MARSH F B JR
2785 HOLCOM E A
2788 LUMBERMEN'S MUTUAL CASUALTY CO
2788 WORKMAN & CO
2789 REAVES O E
2790 ROHL HAROLD
2791 HUFFMAN B C
2792 VINCENT FLORENCE

DIAL 442—CONTD

2793 WADSWORTH J M
2794 HAMILTON E C
279S SWARTS PAUL
2796 8RO8ST W E
2797 SMITH C L JR
2798 JENKINS T W
2800 HUFF E T
2801 CLEARWATER PU8LIC L18RARY (NORTHEAST BRANCH)
2802 HENDERSON,RDY M
2805 QUIM8Y B M
2806 BURGESS G E
2B08 RUSSYT J J
2810 BUSH G H
2811 BR1NKMAN H J
2812 PEEBLES H G
2813 MC GUIRE C R
281S HOMME A J
2816 HOLMES A 8 MRS
2817 STRUTHERS OUNN INC
2618 MARPLE DENVER
2819 MASON W A
2822 MONTURI H O
2823 HALL B J
2824 JONES V A MRS
2B2S KLEIN F W JR
2826 RUSSELL HERBERT
2827 MANNING W R
2828 ONLY NATHL
2829 GARRETT A MRS
2B30 MURPHY J J
2B31 GDLOTHWAIT R S
2832 8REWER F W MRS
2833 NEIMAN R L
2834 NORRIS R F
2836 FERINGER A C
2837 GAMMON F E MRS
2838 MAY L C
2839 MARTENS A O
2841 FOLEY L C
2842 GEGAN M K
2B43 OSIER N J
2844 OOENATH J H
284S R1CE S A
2846 TOOO H H MRS
2847 ALEXANDER H W
2848 BUSTEEO H C
2849 COWLEY W H
28S2 GOLOEN J L MRS
28S3 HARRISON JEANNE MRS
28S3 OOYLE E A
28S4 BLAKE E V MRS
2BSS OE 8USK O E
28S7 AVERA R D
28S7 AVERA A L
28S8 WALTZ M J
28S9 THOMAS R E
2860 JONES LEROY
2861 8ADCOCK FURNITURE & APPLIANCE STORE
2862 DAWSON E P JR
2863 SWAIN L H
2864 RAOLOFF H V MRS
2B6S HAYES RO8T
2866 HAYCOCK E A MRS
286B TAYLOR N W
2869 CLEARWATER AWNING CO INC
2870 BIXBY E J
2871 RUSH F L
2B71 GDROON 8EN
2B72 LEA KENNETH
2873 81RMINGHAM A F
2874 DAUNT RDBT
2B76 WOOTEN R C JR
2B78 ARENOS H C
2879 COLLINS W B
2880 RUMPA A P
2882 BRITTON J B
2883 THOMAS F W
28B4 TURNER J M MRS
2885 SHEPARO C C
2887 SMITH O A
2888 HAROIN L S
2889 BEE8E E G
2890 VAN HOUTEN M B
289I CANTRELL E M MRS
2892 8RAMLEY M P MRS
2893 MAR5HALL ALF P
2894 SWOPE J L
2895 HOPPER F C
2896 MIZELL R C
2897 BAKER R E
2898 DENHAM C A
2900 SAUCKE H A
2901 CLERC F J MRS
2903 WAKELING D A
2904 JOHNSON JOSEPH
290S CATHERINE'S 8EAUTY SALON
2906 SALLEE J W
2907 WILFING R E
2908 MOORE W A
2909 WINGATE E R
2910 NELSON J D
2911 8ULL G G MRS
2912 OYCUS G P
2913 HARPER H J
2914 8AOER A F
291S SMITH V M
2916 SRYGLEY R M
2917 SWEIKOW H A
2918 HIE8ELER E M MRS
2919 GANT J E JR
2920 JOHNSON G F
2921 KARPOF NIKOLA
2922 8EASTON G F
2923 JONES C E
2924 HORNE F L
2927 GIROUX R A
2929 FRASSRANO M A
2930 HAIR E P MRS
2931 COX J 8
2933 8IROC O W
2934 OEGENAAR E H J
293S LEECH V M
2936 ANGEL T S
2937 WALDEN R H
2938 ACKER R E
2939 GILCHRIST W P
2940 SILVERMAN JESS
2940 HUMPHREY N W
2941 SHOEMAKER ESTHER MRS
2942 FUNK E L
2943 OO8SON I W
2944 OOEN K A
2947 PLECKER 8 L MPS
294B HORN8UCKLE W W
2949 CUMMINGS E M MRS
29S0 RYAN R M
29S2 CAMPBELL J F
29S3 GREEN E P MRS
29SS 8RUNTON EDW
29S6 CALOWELL W 8
29S6 OANIEL J C
29S7 SCHMIOT N S MRS
29S8 GONZALEZ FRANCISCO
29S9 SMIT I P MRS
2960 NORTH O U
2961 OANIELS R R
2961 CLARK HOSIE
2962 MEEKER HARRY
2963 WORCEL MO8ILE HOME CENTER
2964 TOWNE E R
296S HOLLIOAY WALLIE
2966 SMITH A E
2969 CERAOLO ROSE MRS
2970 WEIGLE OSCAR
2971 KERCE E F
2972 MOMM R A
2973 TATA ODNATO
2974 DAVIS W S
2975 JENSEN H F
2976 NEFF E V
2977 JOHNSON O R MRS
2978 M1LLER E M
2979 EYLWARO E S MR5
2981 VERNON S S
2982 CONNOLLY H J
2983 MILLS W T
2984 WATERS A MRS
2984 FORESTER H E
2984 COLLIN5 O L
2985 FANCY PANT5
29B6 ROWORTH J M
2987 FIGURE FAIR
2988 OLDS R F
29B9 SANCHEZ E K MRS
2990 GERARD M M MRS
2991 HEINE O W
2992 MARRA T M
2994 LDUOON C H
299S MOYER MILO
2996 SCHMIEOEL H F
2997 SCHRDETER M H
3001 HATTEN J H
3002 SHUR R F
3002 GOODEN C F
3003 MC KINNEY JE55E
3004 K1RBY SANITRONIC SYSTEM
3005 EWING G M MRS
3006 WATSON DENVER
3007 CASLER W W
300B 8EOWELL T J
3009 5MITH J W JR
3010 SMITH J W
3011 BRUNNER OTTO
3012 8ERNHARDT D C
3016 O'OWYFR M W MRS
3017 AOMIOIN OTTO
3018 WHIPPLE R H MRS
3020 1VERSON A N
3021 CHAPPELL A H
3022 YDCH O A MRS
3023 RO8ERTS E G
3024 STOECKLE H H MRS
302S SNOW'S TV SHOP
3031 SAINT CLAIR EQUIPMENT CO
3032 8OSWELL 8 K MRS
3034 PR1CE P R MRS
303S CARTER ODNALO
3036 MAGGART R J
3038 8URPEE G N
3040 CARRIGAN MICHL
3041 HUGHES W M
3043 GRELLA P M MRS
3043 OAVIS J M
3044 SCHUETZ O E
304S SIEVING E W
3046 TAYLOR AELREO
3047 MC KEEL M L
3048 IRIDN J W
3049 KOLONICK M T MRS
30S0 8IL8REY O H MRS
30S1 SMITH A A
30S2 OUVALL N V MRS
30S3 FREEMAN HERMAN
30SS 8RINK NILS
30SS ELMQUIST N J MRS
30S6 HIMES W 8
30S7 VENNARO W S
30S8 SPENCER L C
30S9 COX W E
3060 PROCTOR H A
3061 ARCHER P B
3062 HOLLANO C L
3063 IRWIN R K
3064 WEED C C
306S BAGENT M O
3066 HASTINGS 'TEO' ELECTRIC
3069 FAHEY E J
3070 JAMISON O H REV
3070 MOUNT OLIVE AFRICIAN METH EPIS CHURCH
3072 8ENNETT 8ERTHA
3076 FULLANO AL8ERT
3077 ALDERMAN G M
3078 CASTEEL S C
3079 MASSALENA A MRS
3080 SCHMIOT E H
3081 WARNER S G
3083 RIES C E
30B4 CRAIG L MRS
30BS GRIFFIN T F
3086 HOLOERNESS J C
3087 FETTIG E P
3088 SCHOOORF O S
3090 COMPETITION COMPONENTS INC
3091 KRIEG W L
3092 HILL J R
3093 GI85ON J A
3094 8RAOFIELO R A
309S OSBURN O J
3097 RICHAPOS L W MRS
3098 M1ELE W V
3101 MATHER OF CLEARWATER INC
3104 NIPPER GEO APPLIANCES INC
3107 DCEANIC TRAVEL SERVICE INC
3111 MO5S FUNERAL HCME & CREMATDRIUM INC
3116 FLDURNOY ELECTRIC CO 1NC
3127 CONCRETE 8LOCKS
3131 CLEARWATER POLICE OEPT
3141 FASHION CLEANER5 INC
3143 SANOERS-DIMMIT CAOILLAC INC
31S1 PELICAN PACKAGE STORE
31S1 PELICAN RESTAURANT
31S6 FRISCH'S 8IG 8OY OF GULF-TO-8AY INC
3158 SHALES INC
3158 DOUGLAS MANUFACTURING
3161 HAMRICK'S LUMBER YARO INC
316S JOHNS & CO
3171 OU PONT FRANCIS I & CO
3176 WIGHTMAN ROWE & ULMER
3181 LONG & CO INC
31B7 DIXIE FINANCE CORP
3191 FIRST FEDERAL SAVINGS & LOAN ASSN OF CLEARWATER
3200 LOUOEN G A
3201 SCOTT C W
3202 HOWELL M L MRS
3203 CHRISTIANSEN G F
3204 WEOEKINO A G
320S BREOIGER J L
3206 RANKIN J F
3207 SPARKS J R
3209 TUMLIN G E MRS
3210 MOORE L E
3211 OUNN G W
3212 ROOSEN R H
3213 HARRISON EVERETT M
3214 BYRD'S AUTO SERVICE
321S HUGHEL P S
3216 PALMER H H
3217 TRAVELER MOTEL APARTMENTS
3217 HASTIE M A
3218 BLACK JOSEPH
3219 EOMUNOS C L
3220 MC COKE P J
322I WEB8 E W
3222 8ESTLE C A
3223 KIMBALL J M
3224 FOLLANSBEE 8 W
3224 WEISS AUG
322S COLLINS R J MRS
3228 8RAY MARTIN
3229 OU 8OSE J W
3230 LEONARD 8 K MRS
323I CAMPLIN J E
3233 COLEMAN C C
3234 ROHAR O M MRS
323S HARTLEY 8 G MRS
3236 ALLEN L H MRS
3236 RIOOLE8ARGER A H MRS
3237 CECIL G T
3239 HOFFMAN C H
3240 SHAW E N
3241 SHINGLER C E
3242 KAMPOURIS J A
3243 OUNN D W
3244 GUIDER C J
324S RAUSEO J P
3246 CASH MORRIS
3247 HANCOCK O W
3248 AGIN C L
3249 COOPER L S MRS
32S0 KIM8ALL M M
3251 8EERUP H N
3252 COLE T L
32S3 EHNSTROM E S MRS
3254 ROB8IE5 ROOFING DISTRIBUTORS
325S FOSTER E F
3256 KNOLLMEYER G A
3257 LEDE8UR 8 R
32S8 8ONO C M
32S9 WEBSTER J H
3260 SAGOVAC E M
3261 VER8A F J
3262 PICKERAL GENEVEIVE MRS
3263 JOHNSON S P
3264 SMITH R G
3266 MEISSNEP P A
3267 JCHNSCN W B
3268 GAE8LER J V
3269 8EER MART
3270 PONOS WAOIS
3271 8ROWER E S MPS
3272 HESTER H F MRS
3273 EPPERS B C MRS
3275 FREGA R T
3276 O'HARA M L
3277 LINKOGLE F E
3278 WALKER G B MRS
3279 WONSETLER L A
32B0 JANES W 8
3281 ELLIE'S 8OAT WORKS INC
3283 MC MICHAEL R A
3283 MC MICHAEL REALTY
32BS OAVIOSON R L
3286 GLOSSER R L
3287 PHILLIPS R 8 JR
32B9 NELSON J F
3290 FOURMAN R L
3290 MILLER J F
3292 MARROW L W
3293 OULLIGAN J P
329S WICHELNS E H
3296 HARN M M MRS
3298 ORIPPS J H
3301 BRESSLER J W
3302 SHEPPERS J T
3303 GRAHAM J O MRS
3304 SHAW A J
330S MYERS A Y MRS
3306 MORRIS R S
3307 HURTER L M MRS
3308 8ERBERICH MILORED MRS
3309 WILLIAMS LATHINE & INSULATION
3309 WILLIAMS G 8
3310 FOSTER P R
3311 LANKFORO J R
3312 NESTOR MACK
3313 SORENSEN R E
3314 HAUSE H W
3315 ALLEN A E
3316 MC LACHR1E D R
3316 WOOO A A
3317 OAVIS E M MRS
3318 O NEAL L 8
3319 OAVIS W A
3320 HULL O 8 MRS
3322 FARKAS S A
3323 INGBER SOPHIE MRS
3324 GEE L A
332S VINCEL MARTHA MRS
3326 PAOLETTI P V
3327 EARHART E C
3328 ROGERS J T
3329 8OEHME W R
3330 MARRS A F MRS
3332 WHITE C 8
3333 STEWART C H
3334 MILLER G E
333S MARSHALL W K
3337 COLE M 8 MRS
3339 FOWLER C W
3340 RENFRGE C E JR
3341 CHASTA1N H B
3342 WAITS J P
3343 SPECIALTY AUTO PARTS
334S REEOER R H
3346 WORK R W MRS
3348 HAMMOCK G W
3349 KUENNECKE OTTO
33S0 RIX MOTEL
33S1 KYLER J R
33S2 NULF CLARENCE
33S3 WARE F P MRS
33S4 PEUTER P A
33SS H1NGER O G
33S6 ME1GHEN N N
3357 GRIEVE FLORENCE MRS
33S8 8URNS T O
3359 GROTZ H S
3361 MC KNIGHT J M
3362 ABBEY I S MRS
3363 MC GILL W E
3364 WYATT L N
3365 STUCK R F
3366 THORNTON R T
3367 SPRINGER W S
3368 KAY'S MATERNITY & INFANT WEAR
3369 MUSSER M M MRS
3370 MARCINOWSKI FRANK
3371 HAMILTON M E MRS
3371 WALKER W W
3372 SWARTZ A M MRS
337S WODOS L W
3376 CARLSON R W
3377 BPODERSEN M J MRS
3378 PRIEST LILLIAN MRS
3379 DAVIS O F
33B0 GOYETTE E H
3382 NICHOLLS B J
3383 COLE H I MRS
3384 HOCK J A
3385 REOMAN O 8
3386 TAYLOR R L MRS
3387 SKIDMORE O N
3388 MURPHY B L MRS
3389 BRAOLEY OLIN
3390 ANOERSON C O
3391 MUNNIS W V
3393 CHAPMAN T R
3394 CANNONS E A MRS
3395 WHITE J E
3396 HOEKSEMA JOE
3398 OUNKIN OONUT5
3400 MURRAY W J

DIAL 442—CONTD

3401 WESTCOTT C T
3402 DEEDE CHARLES
3403 SAINT CLAIR F L
3404 CHAUNCEY J P
3406 SNIDER L E
3407 BOOKER D M
3408 WEST C P
3409 CURREY P G
3410 GUSTAFSON D J
3412 MOORE L M
3413 YALE R E
3414 GLATZ D W C
3415 THORSTENSON C G
3416 BURR R L
3417 SNAIR S J
3418 GRIFFIN L A
3420 KALLIVOKAS A N
3421 FREEMAN A K
3422 MEZZATESTA J R
3424 HALEY J JR
3425 MIDDLETON N M MRS
3425 FRICKE CARL
3427 SCHOLTZ F C
3428 CRUISE B K MRS
3429 JONES M B MRS
3432 TUELL H C
3433 VOTKO K M MRS
3435 NEUBERT WALTER
3436 GOODWIN ROY
3437 ALLEN C A
3438 ROTHENBERGER G A MRS
3439 NEUMANN E H
3440 WASHINGTON HENRY
3441 HILL EVA MRS
3443 HARPER M C
3445 GERLAT E F
3446 MORTON M E MRS
3447 RICE A E
3448 RITCHISON LEE
3449 HOLWERDA G MRS
3450 GREEN O F
3451 ALEXANDER C N
3452 ARMSTRONG WALTER
3454 WORMSTEDT E F
3455 JOHNSON NORMAN
3456 WHEATLEY M S MRS
3457 CARPENTER E S
3458 HAGER K T
3459 CAIN C B MRS
3460 HARWOOD D J
3461 HOUSE I F MRS
3462 SHINALL H R
3463 BLANTON W M
3464 YOUNG A P
3465 BUTLER B H
3467 GINOCCHI JOSEPH
3468 HOLCOMBE M L
3469 BLAESER G R MRS
3470 GERALES PETER
3471 STANLEY A T
3472 JOHNSON E M MRS
3473 REVELL J E
3476 QUINLAN J M
3476 CAREY ARCHIBALD
3477 WOLFE VERGENE
3478 FRICK F H
3480 DUNCAN J L
3482 ERB H G
3483 JENKINS J W
3484 SILVIUS L V E
3485 POLLASON G F
3486 BARKLEY E K
3487 WINTER G B
3490 REAVES J W
3491 WINTON P F MRS
3492 SCULLY G H
3493 WAGNER C H JR
3494 HUPP J E
3495 PHILLIPS S MRS
3496 HARRIS MORRIS
3498 JACKSON K C
3500 BOEHMER J C
3501 SWEENEY P J
3502 MEYER E E MRS
3503 BRATTAIN W E
3504 BENDER W F
3505 HALL L F
3506 PUSSELL E A MRS
3507 DOTHSUK J W
3508 HUBBARD C B
3509 EDWARDS FRANK
3510 NOYES EDW
3511 SEMLER FREDK
3512 SPARKS J V
3513 ENGEL A R
3515 BOPGER E C
3516 WALLACE W N MRS
3517 HEALY E M
3518 SOPBY H M
3519 SULLIVAN E L MRS
3520 DIXON P L MRS
3523 DELBOY F J
3524 HETZLER C A
3525 BJORNBERG B I MRS
3527 FRISBIE N M
3528 SMITH RETTA
3529 MYLANDER A W
3531 MC KEAN J S
3532 HOUGHTON L V MRS
3533 ARCADIA MOTEL
3534 PORTER L R
3536 BEADLE D E
3539 MURRAY J J
3541 NICHOLS J R
3541 DOHERTY T N
3542 PERM-TOWN BY PHILLIPS
3543 RICHARD R L
3545 PRIVETT J E
3546 LOHSS I O MRS
3547 SCOTT JDE
3548 RIVERS M C MRS
3549 JOHNSON ROBT
3553 ADAIR A E
3555 MARTIN B A MRS
3556 STEINMETZ J W
3557 SMITH L C
3557 JOHNSON R C
3560 HOWARD H B
3561 YARBOROUGH G W
3561 SAUNDERS AMELIA MRS
3562 GRIMES F B
3563 WATSON M A MRS
3564 ALLEN L L
3565 SHERE E R
3567 FLELDT R C JR
3569 RICK B W
3570 AGISOTELIS CHRIS
3571 WILLIAMS M H MRS
3572 CUBBAGE G M
3573 RALSTON D J REV
3576 BRYANT C H MRS
3576 BRYANT WM
3577 NUCE B J
3578 TRITSCHLER M T
3579 GOODLOE O L
3580 HAMILTON D B
3581 BENNETT W E
3582 HARVEY W C
3583 PITMAN T H MRS
3584 JOHNSON M V MRS
3585 RAY D C
3588 WITTSCHIEBE F P
3590 TROUT E L
3592 BUSENBARK ERNEST
3593 CURLS J S
3594 SCHMITT E B MRS
3595 PELTIER C A
3596 ELDREDGE M G MRS
3597 HOR S A
3598 ANDREW M S MRS
3600 TANSMAN E F
3601 CURTIS R B
3602 TIEFENBRUCH C J
3603 BARNES L W
3604 KRUTZ D MRS
3605 HAYES C B
3607 ALCOVE GROCERY
3608 EMPEY J L
3609 FOGG E C JR
3610 HENNESSY E J
3612 BOMKE A F
3613 ALLEGAR I C
3615 BINNICKER L E MRS
3617 MORRIS W M MRS
3618 COSGROVE J C
3619 FREY W J
3620 SCHWAN L W MRS
3621 KREUTLER FRED
3622 POWELL W JR
3623 REED D N MRS
3625 SMITH A H
3627 STULL P B
3630 COSTY H L
3632 WOOD H L
3633 CARUTHERS D R
3634 ALSDORF A M MRS
3637 MC KINNEY C F
3638 CHIDDO C J MRS
3639 WATERBURY M L
3640 LIBERTY V J
3641 POLITTE W F
3642 FULD E J
3643 KUHN CHARLES
3644 WATTS K C
3645 DU BOIS D O
3646 HALLMEYER L D
3647 VILLALOBOS I M MRS
3648 DIXON W M
3649 GUEST W H
3650 SMITH STUART G
3651 HASKE FRIEDA MRS
3652 DIEHL A R
3654 VOGEL N C
3656 MERCER T C
3657 PHELPS M J
3658 LAWS B W
3659 SEDWICK S G
3660 KIMREY M G
3661 O'BRIEN MARY MRS
3663 GULF TO BAY AMERICAN
3664 OLAH ANDREW
3665 MARTIN JOHN
3666 STARCK E M MRS
3667 GOODLOE F L
3668 WILLIAMS J A
3669 BRADFORD C E
3670 SPARKS R M MRS
3671 ANDERSON L D
3672 STRATTON F S MRS
3674 TAGGART F H
3675 BAY ROYAL APARTMENTS
3675 COSBY A R MRS
3676 JACOBSON M F MRS
3677 ENGEL E M
3678 ROEBUCK R P
3679 UNDERWOOD R D
3682 BOST J H
3683 SHIELDS W E
3684 BELT L J
3685 NAPPER C A
3686 BUNCE S M MRS
3687 POOLE J D
3688 MARSH G T
3689 FOTIADIS CHRIS
3691 FREEMAN H M
3694 HOLT J P
3695 FREEMAN F M
3696 PARADY J R
3697 BALASSES GUST
3700 AUERBACH S W
3701 HUMBLE F F MRS
3702 WISE R E
3703 STAUDER G M
3704 SAMPSON H L MRS
3705 WEIDMAN W F
3706 HAYDON W H
3707 BARTON T W
3708 HARRINGTON H G MRS
3709 MINTEER J G
3710 BALDWIN R W
3711 STRANGE G B
3713 GOUDELIAS J S
3714 ART'S ELECTRIC MOTOR SERVICE
3715 HUTCHINGS E M
3716 WHISNANT G E
3717 BLEVINS H L
3718 DEVOE U R
3720 SHAWDERS BERTHA MRS
3721 MUELLER PETER
3722 WILLIAMSON J A
3724 HALL E E
3726 WOODARD M A MRS
3728 BROADMOOR HOTEL COURT
3730 HEEREMA JENNIE MRS
3731 WHITE H D
3733 KIBBE W H
3734 WILLIAMS JOHNNY
3737 COLLINS R W
3738 PONS E W MRS
3739 BENEDICT H A
3739 TOSCANO ELID
3740 SIMONS W A
3741 SIBLEY M B MRS
3743 GODDING L B
3744 SMITH W H
3745 MILLER BERNARD
3747 NEWELL M JR
3748 MIRANDA E C
3749 VAN SWOL H J
3750 MC CRILLIS L K
3751 CHERRY A K
3752 FINLEY C A
3753 PEASLEY T D
3754 CERRONE'S VACUUM & APPLIANCE REPAIRS
3754 CERONE'S SIGNS
3755 STOLTENBERG R G
3756 LINDQUIST ERNEST
3757 KENNEALLY A E MRS
3758 DURBIN J E
3759 MAC DONALD D I
3760 GOSS E B MRS
3761 SCHACHT H J
3762 DE LAURA E V
3763 YARNELL F D
3765 O'SHEA MICHL
3768 TOUCHTON W A
3769 KIMBALL C H
3770 WHITEHOUSE F H
3771 PALMER A J
3771 SWANN S P
3772 ANDERSON F W
3773 CARROLL C D
3775 PETERSON E A
3776 SPEIDEN E T MRS
3777 SMITH H F
3778 CONVERSE ANNE MRS
3779 NEWMAN C S MRS
3780 SENTZ R R JR
3782 KAISER A M MRS
3783 BUCKINGHAM L V
3784 LOCKHART J M
3785 SWAUGER L G
3786 STANCIL W A
3787 CLOW L D MRS
3788 SAYLES A B
3789 JOHNNY'S BARBER SHOP
3790 JOHNSON G C
3791 LACRAMPE A G
3792 CAVANAUGH J J
3793 PATTERSON J A JR
3794 CONE W J
3795 HORROCKS JOHN
3796 BRACHE R C
3797 SCHIMETZ K S MRS
3798 RANDALL J H
3800 WITTE JOERG
3801 KALLUNKI W J
3803 SMITH L E
3804 PATTERSON J G
3805 DESIMONE P J
3807 MOORE W J
3808 MEHR E W
3809 STEPHENS R W
3810 GUTZ K H
3812 KIRSTEIN A C
3813 DICK C R JR
3814 JONES W L JR
3816 WRIGHT J A
3817 BROOKE MINOTT
3818 KRAMER F E MRS
3819 TOWNSEND J B
3820 MC GINNIS W M
3821 ALDRICH R H
3822 WOOTEN I B M MRS
3823 WINCHELL L L
3824 GOCHNAUER R S MRS
3825 STOUFFER A L
3826 WHITMYER F C
3827 BENTZ R L
3828 SHADDEAU W A
3831 LAWSON A T
3832 GORSAGE HERDO
3833 WELLS R A
3834 BLACKHURST M H
3835 FICHTER C P
3836 HOLT DOUGLAS
3837 KOROSY F C
3838 MC KENZIE B L
3839 FAIR R B
3840 WEBB J L
3841 PINKERTON M B MRS
3842 HUBACHEK E M MRS
3843 RAMSEY W A
3844 PEARCE B W MRS
3845 SPIER H C MRS
3847 PARKER J F
3849 BEMBRY CHARLIE
3854 HOWLAND E W
3855 BERGER F C
3855 TRIMBLE C F
3856 CERUTTI N C
3857 PROHASKA C J
3858 PYDER F L MRS
3859 SMITH J W
3860 RICHARDSON H C
3861 PARTRIDGE F P
3862 WILDER R N
3862 IVY LEAGUE MOTEL APARTMENTS
3863 MC ARTHUR WM
3865 BECK W L
3868 HAENEL E R
3869 DININGER C B
3870 WELLS P F
3872 FUERST C J
3873 STOPENHAGEN PAUL
3874 VICKERS D L
3875 MASON S E
3876 CLIFTON R L
3877 REGENTIN F A
3878 GEHRES M L MRS
3879 STEIGELMANN H C
3881 DE VRIES M J MRS
3882 FLETCHER A H REV
3883 JONES C T
3885 CONLEY M J
3886 BREEDEN L A
3887 LE VOURNE E M MRS
3888 PEACH A T MRS
3889 STANTON O MRS
3890 JONES J K
3891 BENAWAY G R
3892 LANGSTAFF H A P
3893 STRICKLAND J L
3895 RAYMOND K W
3896 THETFORD F I
3898 SZCZYGIEL AGNES MRS
3900 GERFEN P J
3901 RUGEN F A
3902 HOGAN E C
3903 MORRIS VICTOR
3904 HOPPER H W
3905 BUTSCH L M
3907 CORDELL J M MRS
3908 BAKER R L
3909 WORTMAN D L MRS
3910 STEELE A M C MRS
3911 TRIMBLE K P
3912 DI POPPO S J
3915 MADDOCKS JAMES
3916 GALLAGHER M M MRS
3917 MITCHELL F E
3918 CALLAWAY H C
3919 PARRY B J MRS
3921 HAM W P
3923 O'BRIEN EO
3925 FIELDS G H
3926 HOOPER C F
3927 TODHUNTER G E
3928 DELAHUNTY M S
3929 SEEVERS J R
3930 WYNGAROEN P L
3931 CLENDENON M L
3933 WHITACRE E L
3934 WESTAFER G R
3935 HART R L
3936 INNES W H
3937 LITER L M MRS
3938 LINNE I M MRS
3941 CONRAD A B
3941 BOATWRIGHT M W MRS
3945 ARCADE TV SERVICE
3949 LEWELLEN F L MRS
3953 ROHDE H R
3954 MC ELHENY FLORENCE MRS
3956 MAZEIKA E J MRS
3957 FORTUNE'S GARAGE
3959 WILSON G H
3961 CHICHETTI J J
3962 REEDER D E
3963 SMITH R H
3964 DANIS R C
3965 OAK PARK COURT INC
3966 HARDING J C
3967 ABNER B S
3967 ALBRECHT G A
3968 VEVIER A A MRS
3970 YEARDUT J E
3971 BANKART L H
3972 WINDSOR HOUSE
3973 FAYEN M M MRS
3974 SPORTS FAIR
3975 ANDERSON ANNA MRS
3976 HUTT CLARENCE
3978 TINSLEY V E MRS
3980 CARPET MART OF CLEARWATER INC
3981 SCHNEIDER S S
3983 WHITE D E
3984 WOLFSHON HELEN MRS
3986 MUSSER B J
3987 TOOD J N
3988 POLLOCK W M
3989 SHERSON J H
3990 CONNERY E M
3991 MOSEBAUGH E C
3993 WARD M S MRS
3995 TURNER D C
3996 BROWN W R
3997 WOODMANSEE I A MRS
3998 JOHNSON BERTHA
4000 HUNTER J A
4000 PLAMORE MOTEL
4001 LEEOS SHOES
4002 CLAPP R E
4003 DAVIS C W
4004 MARKIN D E
4005 ISLANDER MOTEL APARTMENTS THE

DIAL 442—CONTD

4006 BISHOP E G
400B EVERARD BRUCE
4009 BEAUMONT F B MRS
4010 OREW W E
4011 RUEPPEL M A MRS
4012 HARMESDN S O
4014 LAKE R E
4016 CHIAPETTA J A
4018 LIVINGSTON L E MRS
4019 MICA MAGIC
4020 HARRISS C T
4021 PDTTER J B
4022 LAWRENCE MABEL MRS
4023 SUTHERLAND J R
4024 GIFFORD G S
402S SCHNEIDER G D
4026 MC CRAY EMERSON
4027 PURDY WAYNE EUROPEAN MOTORS
402B BRIGHTVIEW APARTMENTS
4029 MILLSTEAD R O
4030 MAJEWSKI HELEN MRS
4032 MATTHEWS U C
4033 MILLIKIN P O MRS
4034 COSTELLO E C MRS
403B KEOHANE W J
4039 ELLIS E O
4040 GONZALEZ R E
4041 HALL R C
4042 MARTIN D F
4043 POWLUS R G
4044 DONALOSON E C
404S ELLISCN B J
4046 ROBERSON E A MRS
4047 CIRCLE WINDOW CLEANING SERVICE
4047 ZIPP A E
4049 HENDRICK R C MRS
405D GRANSTROM H E
405Z EWING G E
405S PENNINGTON C S
405S DAVIS B G MRS
405S BARNETT JOHN
405S FJELLMAN P C
405T MEESE L H
405S WOOD T H
4061 NORSWORTHY J W
4062 REAVES W F
4063 MC CONNELL T L
4064 SHANKS MONTGOMERY
406S SAINT JOHN I N
4066 IANNONE P N
4067 NEWTON C L
4070 HARRIS E Z MRS
4071 ROACH D M
4072 JONES M L
4073 CANTRELL E B
4074 WOODALL O L
407S FINNEY NORMA MRS
407S O'MEAR H R
4076 SANDY'S OF CLEARWATER INC
4077 NICHOLSON TIMOTHY
4078 JOHNSON LUCY
4079 BURGESS P F JR
4080 SLOAN M E
4082 TALLENT B J MRS
4083 GENERAL ADJUSTMENT BUREAU
4084 PIETZSCG K F
408S DOOLITTLE G J
4086 HEINS R O
4087 ODTY P M
4088 AUSTERA EOW
4090 ANDREWS CHARLES
4091 MILLER A H
4093 MURPHY G C
4094 JOHNSTON H A
409S QUATTLEBAUM M A MRS
4096 HOTMIRE BERNICE MRS
4098 VAN KIRK T E
411I RODGERS ROOGERS & CUMMINGS INC
4113 JONGSMA FRED MRS
4121 ILEY REALTY & EXCHANGE
4124 SIMS TRUMAN INC
4127 NATIONAL CASH REGISTER CO THE
4144 HEILMAN'S BEACHCOMBER RESTAURANT
4144 HEILMAN'S RESTAURANTS INC
4147 LOWREY JAMES R
4147 LOWREY DANL B
415I HOUSEHOLD FINANCE CORP OF CLEARWATER
4156 INTERNATIONAL WATER SPORTS INC
415B ALL AREA REALTY INC
4161 REGAL MOTEL
4164 SERVO-TEK PRODUCTS CO INC
4167 TOWERS JERSEY JIM TV & AIR CONDITIONING INC
417I FLESCH ROBT A
4171 DUGAN RICHD E
4174 T V RUTHERFORD
4177 WALGREEN'S DRUG CO
4177 WALGREEN LIQUORS
4183 SANFORD C P
4186 VINDER INC REALTOR
4191 WARE,CHARLES E
419I ROBBINSS,RICHD M
4200 RICE M D
4201 JACOBSON P R
4202 ROGER CARL MUSIC
4203 PARKER J V
4204 DONOVAN G J
420S DANFORD H R
4206 HARWOOD L E
4207 WESTFALL ALBERT
420B SCOPONI LUIGI
4210 LYMAN C E JR
4210 ALLEN L C MRS
4211 GERWIG L P
4213 LAUBER JOHN
4214 FIGGINS W C
421S MORTON CHARLES
4216 HUMPHRIES R F
4217 SILL E T
4219 ANDREWS CLARA MRS
4220 FLETCHER J G
4222 HELM S A
4223 MC DOUGALL R B MRS
4224 GREENOUGH D M E MRS
422S SCOBBIE ROBT
4226 SCHMIDTKE A H
4227 FUSSELL A E MRS
4229 SKOUBES PAUL
4231 CAVE EDW
4232 SANFORD L R
4232 FREEMAN M L MRS
4234 DAVIES RICHD
423S NOVOTNY J A
4236 BAY FRONT APARTMENT MOTEL THE
4238 LARSON LARRY
4239 FALCONNIER L H
4240 SAPORITO SAML
4240 GULF-TO-BAY TRAILER PARK
4241 SHIVERS M T MRS
4242 MAGANN J S
4243 VASEY P L
4244 WALTERS V D
424S O BRIEN B K MRS
4246 MC DONALD C A MRS
4247 BROWN B E MRS
4248 HENRIKSON HENRY
4249 CITY GARAGE
425D CAVALLARO NICK
425I HUGHES T B
425J HOKE DOROTHY MRS
425Z WYCKOFF R B
425S DUGLE L L
425T PARSONS STASSIA MRS
425B BRADY J E
4259 CREEGAN J B
4260 WEIMER S L MRS
4261 YOUNGBLOOD L C
4263 BARKER CHARLES
4264 WHITE C E
4265 ROGERS BROOKS
4267 MITCHEM T E JR
4268 MENSDNIDES SJVERD
4269 EPPS W F
4270 SCHWARTZ MABEL MRS
4272 BORGMAN J A MRS
4273 STIRLING R C
4274 GAND M H MRS
4276 RANSDELL C F
4277 MOON F R MRS
4278 MAHAN N W MRS
4279 CUMBERLAND F W MRS
428D RIESDORPH H F
4281 BUDGE M D
4282 ROYSTER E D MRS
4282 WORKMAN LYLE
4283 PHILLIPS WALLACE
4264 PREECE H A
4287 FRANK H D
428B HOPE J W
4289 SCHMIDT ROBT
4290 SCHREINER F R
429I CLEM W B
4293 REID A W
429S PALISOUL A H
429S CRAIG R C
4296 KOCHER W B
4297 KOLOHOFF R E
4298 SUNNY GROVE INC
4300 FRAZIER C G
4302 LANE B T
4303 BEAM H M
4304 BONSALL W P
430S STEPHENS S L MRS
4306 SHEPPARD M E
4307 CAVES H D
430B GORKE K S
4309 CAMPBELL C W
4310 FULTON EMOR
4313 STRUCK E G
4314 QUAST G F
431S EDMUNDS W P
4317 PERKINS I F MRS
431B MOMEYER G R
4319 HIRSCHBRUCH ARNOLD
4320 ZAHN W J
4321 MERDLA P M
4322 KLINE W C
4323 LAUTZENHAUSER CHARLES
4325 FALMER I H
4326 BARROW A D
4326 JENKINS C T MRS
4327 SOLOMON W J
4328 GREENE P W
433I STAPLER C L
4332 BRODIE K A
4333 JAMES WILLIE
4334 MAGGART ROBT J
4336 SIMMERMAN B R
433B BUCKER H H
4339 BROWN L J MRS
4341 RUSSELL R F
4343 NAIL L J
4343 HURLEY A M MRS
4344 GAY D M
434S SPENCER W J
4346 DYKES W H
4347 HAVER WM
4349 SHERWOOD E S MRS
435D BEAUCHAMP L E MRS
435I CLARK L M MRS
435Z SIUZOAK W J
435J DRULIAS P D
435B SAVAGE A L
435S GULF STREAM MOTEL
4363 COOPER S E MRS
4364 SCHULTZ H H
436S MILLS F N
4366 MILLER RUDOLPH
4367 NORTH T T
4368 SHANAHAN C I MRS
4369 DEAN W E
4370 HARRELL M V
4371 KNIGHT R A JR
4372 GALBRAITH M A
4373 FRIESE P A
4374 SANDMAN MOTEL
437S WALKER G M MRS
4376 SEA SPRAY MOTEL
4376 SKY RANCH APARTMENTS
4376 WEIDMAN J N
4377 PALMER J S
4377 MILIANO V J
4378 WINQUIST H J MRS
4379 ZITZELBERGER W J
438D TABOR H G
438I DROUILLARD G H
4382 GRAHAM A J
4383 BORGELT E H
4384 BLANCHARD B W
4385 KREASON R B
4386 SCOTT E C
4387 HITCHCOCK R W
4388 BAILEY C A
4389 CARSON RAYMOND
4389 LAKESIDE SUNDRIES
4390 BAILEY THERON
4391 LYONS W T
4392 NASH T D
4392 MOTEL ANN
4393 FIELDS C E
4394 MASTERS G E
439S BLAIR M A MRS
4396 KELLER F B
4397 HENRY E J
439B JOHNSON SAMMIE
4400 BOATMAN C A
4401 EVANS H L
4403 WOODS F J
4404 TAYLOR MARINE SALES
4406 WRIGHT D M
4407 HEALD S F
4408 BARKER W M
4409 PACHNER W J
4410 SKINNER BAILEY
4411 SANGAMON MOTEL
441I MESSENGER M A MRS
4412 BYRNES C B MRS
4413 FELTGEN B B MRS
4414 KROEGER G T
4416 KAYE J A
4417 RHODES J S JR
441B JONES H M
441J SKINNER W L
4420 BOERNER H C
4421 MULLENDORE W A M
4422 DIMICK W H MRS
4423 WOLF N JR
4427 BREITUNG H E MRS
4430 PYTLIK ANNE
4431 WHITEHOUSE S M
4432 BIPPERT E G
4432 GILLESPIE FLOOR & WALL CO
4433 GRAVES J R
443S WILSON H H
4436 STORCK FRANK
4437 PLUNKETT G L
4438 BROWN J JR
4439 WELLS B A MRS
4440 WUEBLER H C
4442 HEAD A F MRS
4443 REDENSKY J F
4444 DODSON B C JR
444S DOUGLAS CHARLES
4446 MILLS F B
4447 HODGSON SAMUEL
4447 DAVIS JESSE
4448 BEACH C E
44SI JOHNSON H D
4452 COCHRANE W S
44S3 BERKIHISER R A
44SS HEATON H T
44S6 MC ARTHUR MABEL
44S7 BAUER L C
44S8 ANCIL G F
4460 FISCHER J H
4462 MORRIS J J
4463 SPATUZZI ANTHONY
4464 BARRETT C S MRS
446S BRANDL E N
4466 GRAHAM THOS
4467 RUBAII I H
4469 TEETER H A
4470 REIMAN A L
4471 TAYLOR G K JR
4473 THONE E N
4474 SPRINGS V L MRS
447S SHADE L A
447S PETERS P H
4477 ANDREWS F M
4478 TUCKER G M
4480 WALLACE L R
4481 WILLIAMS J H
4483 COLSON F H
4484 CALLAGHAN C J
4485 SMITH A B MRS
4486 LEWIS J R
44B7 INSKEEP R E
4488 SWEGER J B
4490 CADY J P
4492 LAKESIDE CERAMIC
4493 SUSKD M A MRS
4494 SKARI L C
4495 SELL M A
449B RDSENHEIN S G
4500 D'MARIA'S BEAUTY SALON
4501 TIMMERMAN E S MRS
4501 JOHNSTON H W
4S02 HOLLAMON F B REV
4503 MOSNESS W V
4504 VALENTINE W A
4S05 GAZAR W C
4506 RDGERS W W MRS
4S07 LOMBARDD A F
4508 VOIGE A N
4509 YOUNG J C
4510 SHANK E C
4SI1 BROCKMAN ALF
4512 HARRIS S H
4S13 POWERS J W
4S14 MARCIANO A P
4S1S EDSON G I
4S16 FUHRMAN F L
4S1B WILLIAMS J K
4S20 SHELTON F W
4S2I WEBER J J
4S22 MILLER C D
4S23 SHORT D R
4S2S WEISS G F
4S26 STULER A R
4S27 PAYLESS OIL CO
4S2B CLIVE B F
4529 WATERMAN E E REV
4S31 ROBERTS G C
4S32 CLARK C A MRS
4S33 MDORE F J
4S34 TRANSUE M E
4S3S ZIMMERMAN C J
4S37 NORSE E C
4S38 LA VELLE R F
4S40 VOCKERY WM
4541 DUGAN ROY
4542 MULLINS V M MRS
4S43 DERR G E MRS
4S44 LANDSKRONER HARRY
4S4S ENNIS J L
454B BRIGGS G H
4S49 GORRIE ROBT
4SS1 KISH A B
4SS2 WOOD F A
4SS6 SCARBOROUGH A G
4557 HUNTER C S MRS
455B WISTROM A S
4S59 HILLCREST MOBILE HOME PARK
4S61 KLEPFER'S SINCLAIR SERVICE
4S62 OLNER R W
4S63 HUBBELL B E MRS
4S64 COLLINS D E
4S6S SIMPSON JESSIE MRS
4S66 HANSEN I A MRS
4567 MC KENNA P G
4S6B SNOW R R
4S69 STEVENS M L
4S70 SCHRICKEL HAZEL MRS
4S71 BROWNSON H K MRS
4572 TURPIN W H
4S73 MILLER A C MRS
4S7S EWING'S OF CLEARWATER
4S77 SHANNON C G
4S7B BELL F M
4S79 FRENCH ROXANNA MRS
4580 TAYLOR H K
4S81 WINEBRENNER BEN
4SB2 STA-N-PLA APARTMENT MOTEL
4SB2 GARDNER G M
4SB3 PLENGE L L MRS
4SB5 GRAHAM G W
4SB6 EVANS C W
4588 HILL J S JR
4S89 KAUTZ VALLEE
4S90 NEAL G D MRS
4S91 CONNOR R P
4S93 BORGER M J MRS
4S94 SEATON M E MRS
4S95 HERON ALEX
4S96 NUGENT ANNA
4S97 WOOD K M
4S9B ETTIEN J P
4600 GEM TOWER APARTMENT MOTEL
4601 FLAHERTY T J
4602 BURGIS A W
4603 DAUGHERTY J E
4604 PEACOCK M B
4607 ADKINS L B
4608 BLANTON J C
4609 STILES E E MRS
4610 TINKHAM S L
4612 LACEY W B MRS
4613 MARYANNE HAIR STYLING SALON
4614 BOB FLANIGAN'S BARBER SHOP
4615 LIGHTFOOT M E
4617 SCHMIDT A A
4618 LANE FRANK
4619 SOBDTKA J A
4619 ESCAPE APARTMENT MOTEL
4620 NORTON F G
4621 BUSHEY J A

DIAL 442—CONTD

4623 SHANER J R
4625 WEIFFENBACH E E
4626 WARDELL W L
4627 BICKELL F S MRS
4628 MILLER M A MRS
4629 HAINES E M MRS
4630 O'HAIRE M L MRS
4632 GODFREY CARLTON
4633 VOSS DRUSILLA
4634 ZIEHER FRANK
463S BUCKNER ROBT C
4636 SEA COVE MOTEL
4638 BOTTORF K F
4640 WELLS M C MRS
4642 KIRBY E B
4643 WEISS ESTHER MRS
4644 GRAY H G
464S WEST C M
4646 WEST R M
4648 BENTLEY L K MRS
4649 RANKIN R A
46S0 RENTON R M MRS
465I SIMS G A
46S2 RUDOLPH M H MRS
4653 FISHER A G MRS
46S4 GRINER'S AUTO TRIM
46SS FABISH J G
46S6 KREMER W H
46S7 KARALIS C L
46S9 KEEHN ALEX
4660 CHAMBERLAIN J L
4661 MARTIN G J
4662 MOORE G H MRS
4663 CLEMONS W J
4664 BRODERICK E R MRS
466S GONZALEZ J M MRS
4666 WILSON ARTH
4668 ROGERS HAROLD
4669 BLANTON O F MRS
4670 CROWE I W
467I STRADER C M
4674 HART S L JR
467S DOMMASCH W M
4677 AYTON A S
4678 MORGAN & MILLER
4679 BREWER T M JR
4680 ROGERS W L
468I BALDWIN L C MRS
4682 RICHEY P F
4684 GOETZ W E
468S LEHMAN P M MRS
4686 MAC KENZIE G O MRS
4687 CORLESS J P
4688 GRIFFITH W E MRS
4689 FLAGG H E MRS
4690 THORNTON L G
469I CLAPP WM
4692 WRIGHT O L MRS
4693 ENGINEERING REPRODUCTION SERVICES
4694 COLBY P H
469S CLEARY R J
4697 HILL A M MRS
4698 CAMPAGNA S C
4700 WOOD H O
470I CAMPBELL F W
4704 FEIMSTER L L
4705 HILL J W
4706 SHIVELY GEO
4707 JONES GEO
4708 DEAN HANS
4709 KENDIG H E JR
47I0 WESTERN E P MRS
47I0 PULSIFER ARTH
47II GOGEL WALTER
47I2 HALL E J
47I3 MANSFIELD W G
47I4 MUNROE O H
47I5 SUNSET BEAUTY SALON
4716 SUNSET RAD-TEL ELECTRONICS COMMUNICATIONS
47I7 SCHEIBER B S MRS
4720 PFAFF C F
4721 SORVILLO N P JR
4721 GRAND CENTRAL PAINT SHOP
4722 KIBBEY O S
4723 HARTNETT M J
4724 HALL B N
472S SEAVEY I G
4726 BITNER EDWIN
4728 CORNILLANO L W
4729 GULF-TO-BAY DRIVE IN THEATRE
4730 CALLIGARI A E
473I SAWYER B E
4733 BARTHOLOMEW LEONA MRS
473S MC QUEEN J J
4736 PORAMBO R T
4737 JENKS R A MRS
4738 JACOBS J W
4740 KLUMPP J H
4742 PENGELLY HAROLD
4743 MOODY T W
4744 JOHNSON J L
4746 REECE A C
4747 MATTHEWS G W MRS
4749 NIXON LULA
475I CASSIDY W J
47S2 FAUPEL O L
4753 ROWLAND J N MRS
47S4 TURNER E R
47SS JDROAN G R
47S6 KETTERER JOSEF
47S7 PAHUCKI BERNARD
47S8 GIBNEY J E
4760 HANCOX E S
476I SANTO STEVE
4763 BURTON E C MRS
4764 KLAUSE L S
476S NICHOLS R A
4766 SIMS F W MRS
4767 DAVIS JOSEPH
4768 SALE C W
4769 BENEDICT F B JR
477I CHRISTNER C L
4772 BABCOCK V A
4772 THROCKMORTON L K
4773 HOWLAND WELLS
4774 BRIGGS A A MRS
477S KENTUCKIAN BY THE WATER THE
477S AVERY J B
4776 MOREHOUSE J G
4777 BRADLEY C A
4778 HOOD H L JR
4779 SMITH K W
4780 CHENEY J N
4781 BREWTON W M
4782 SERVICE SHOE SHOP
4784 PARASCANO SALVATORE
478S JONES E O JR
47B6 KELLEY N O
47B8 ATHANSON W E
4789 FALICON L JR
4790 MC HENORY J F REV
479I SCHELLING L C
4793 HAYWARD J T
4794 MESSERSMITH ARTH
4796 ANDREWS JAMES
4797 JERRIDO C MRS
4800 WYCISK F A
480I RAFFERTY M E MRS
4802 WALSH O M
4803 GREENWALD J W
4804 WILEY R E
480S SCHWARZ C G
4806 CALLENDER G W MRS
4807 LIPLICH M A MRS
4808 ASHMORE B T MRS
4809 SAYER M K
48I0 AMSTUTZ W B
48II WALTON ROBT
48I3 SCHWEBACH PAUL
4814 TUPNOUIST E V MRS
48IS FORTENBERRY I H
48I6 GLACY J M
48I7 THELANDER C S MRS
48I9 FELLERS A C
4820 WASKA H W
4B2I ECKERD J M
4822 FOX E A
4823 GIFFORD A N
4824 MC COY W H
482S HUFFMAN A C
482B MOMAN H G
4B29 GERHARDY L R MRS
4830 SEXTON B P
483I SAFFORD W R
4832 RIEGEL MOLLIE MRS
4B33 CURTIN E P
4B3S CLORE R H
4836 SIERENS E A
483B MEYER I E MRS
4B39 TRAYLOR J J
4839 TRAYLOR MAVIS BEAUTY SALON
4840 PLASTER J R
484I ALEXANDER C N III
4843 KRAUS E W
4844 ANDERSON C B
484S ROSIEN C C MRS
4849 B & B SALES & SERVICE
485I COLLANBINE R L
48S2 HUTCHINSON R E
4857 WINDLOW O B MRS
48S8 HESS J S
4859 HOTT R O
4860 GERSTNER R A
4861 WEITMAN EMANUEL
4862 ROBINSON C F MRS
486S LAWSON J R
4866 POPPLETON SHIRLEY MRS
4867 LA KAFF H L MRS
4868 CAMPBELL E R
4869 GULF PACKAGING
4870 MC HUGH E P
4871 MESSENGER P R
4872 MIKULINA STEVE
4874 TRAMMELL J L
487S REICH O G
4876 SAPP E T
4877 GILMORE J W
4878 DAVIDSON H H
4880 SHAW R O JR
4882 KENNEDY E P MRS
4883 PARTRIDGE C P
4884 HARRISON EDW
488S SCHMIDT G F
4886 WESKE M R
4887 GERNAZIAN HOGOP
4888 JOHNSA DENTAL LABORATORY
4889 MILLER L R
4890 JONES E L MRS
489I LAMBERSON N K
4892 EDMUNDSON A S
4893 LONG H M
4894 MANNAR B W
489S PERRIND MARY MRS
4896 VUKDVCAN A M MRS
4897 HAWKINS C B
4898 FREYTAG W H
4900 STRAKER C M
4902 FOWLER F F
4904 COOK C H
490S DOWNING A E
4906 HUNSTEIN HAROLD
4907 BOWERS L H
4909 WILSON T J
49I0 SHEPARD B H
49I1 WINTER BRUNO
49I2 CARTER G A
49I3 YEOMANS A M
49I4 BERRY E G
491S BOUSE G E JR
49I7 SMITH G A
49I8 BRENNEP P A
49I9 WARD S P MRS
4920 JOHNSON GEO W INSURANCE AGENCY
492I GOLDING EARL
4923 BEL CREST APARTMENT MOTEL
4924 PRIEMER B
492S PINKNEY H B
4926 MORITZ L E MRS
4927 KRUG J E MRS
4928 SLAUGHTER E M
4930 LUTZ K W
493I VOLTZ B H
4932 LUX B F
4933 WILLIAMS L F
4934 CLEARWATER-LARGO-DUNEDIN BD OF REALTORS
493S SMITH B R
4936 COACHMAN H M JR
4937 SARNO M K
4937 COMFORT C C
493B GRIFFITHS P W
4939 GOLDBERG J H
4940 CLARK H M MRS
4941 WINGATE R Y
4942 CLOSTER I V MRS
4943 DE WEES V A MRS
4944 LANCHANTIN C E
4945 SEBEK N C MRS
4946 QUIRK G P MRS
4947 RHODES R W
494B KEENE J J
495I ANDERSON A A
4952 JOHNSON R W
495S HILL M J MRS
4953 JARVIS K C MRS
495S4 CARPENTER'S UNION LOCAL I27S U B OF C J OF AMERICA
4955 SCHOMMER A P
4957 CHEVALLIER M F
495B FISCHER J M MRS
4959 OWEN W G
4960 MATTINGLY R F
4962 MC LENDON RALPH
4963 LONG L E
496S BIANCO J F MRS
4967 MILLER V B MRS
496B SCHAEFER D W
4970 ALLEN H L MRS
497I WOLFE DONALD
4972 BIRTWISTLE J G
4973 SCOTT ARCHIE
4974 SPYTEK A P MRS
4976 KERASSITES HERCULES
4977 THOMPSON J D
497B CRAIG I M MRS
4979 STOKES O H
49B1 HORNE W M
4982 STRATTON R L
4984 PALMER HAROLD
4986 LAWRENCE B G
4988 MILLER F E
499I CORPORAL A A
4992 WASHBURNE G D
4994 CLARK L P
499S WESSON H E
4996 MARTIN I M
4997 BURKHART H A
4998 BLAKEMORE G J JR
S000 WHISTLER ANNABELLE MRS
5001 HARTMAN M E MRS
5002 PETERMAN C E
5003 BARRY R E
S004 HATCH THEO
S00S KARR L M MRS
S007 MELNICK E S
S008 BAY COURT MOTEL
S009 MYERS H W
50II RICE E L
5012 MANNA J H
50I3 CROWE T F
50I4 BROWN R M
S0IS JOHNSON YORK
5016 STEFANI L O
S0I7 JACOBSEN L O
S019 MUELLER H M MRS
S020 GOMER O L
5022 GOODRICH A F
S023 TOP VALUE STAMPS REDEMPTION CENTER
S024 WARD J E
S027 FOSTER C E
S028 LAPP DONA
5029 VOIGTMANN N C
5030 WAISNEN A J
5031 DEMKIER L A
S032 SFIROUO1S THOS
S033 LAWTHERS J L
S034 INGRAM R S
S03S NIGHTINGALE WALLER
S036 BROOKS H R
S037 WURST E W MRS
S038 STITES O M MRS
5041 HUTSON E W
S042 HOLLAND J A
S043 HARMON C R
S044 WIECH E A
504S SCARBERRY J O
S046 MILLETT S W
S047 KIRBY M P MRS
5048 RAINS B M
50S0 MANGUS N E
50S1 FRY W R
S0S3 GOTTHAROT R E
50S4 BROWN LOUISE MRS
S0S7 BARLOW S B
50S8 LATHAM H T
S0S9 CLORE W A
S060 DUNCAN WENDELL
S063 KITENPLON P A
5064 KEARY R B
S064 LANDSCAPE THERAPY
S065 TROJAN MARINE SALES
S066 SMITH S S MRS
S067 SANDERSON ARTH
S068 METZGER FRANK
5069 FISCHER M P
S070 ANDREW J M
507I GOODYEAR B L
S072 FROST G W
5074 BATES L M MRS
5076 STAFFORD P J
S077 SMITH D M
S078 WILSON H B
S0BI GLEICHERT C J
50B2 EWINS R J
50B3 LOUGHLIN JACK ECONOMY MARKET
S084 MARSTON E L
S086 ALLEN A J
5088 LADEN J Y
50B9 BIEGEL C M MRS
S090 BARNES S B
S092 BROCK MANDA MRS
S093 MORRISON LESLIE
S094 DOUGLAS F W
S095 IRVINE ELIZ MRS
S096 DOYLE CAL DISPLAY
S098 MALONEY M C MRS
S102 WEMBLE C J
5I03 RICHARDS NODINE GILKEY F FITE
S107 LAGOON RESORT MOTEL
S107 DACAL CORP
5II1 CHRUCH,VIRGINIA A MRS
SI14 POWELL LOUIS F
5I17 RAY-ALLEN INC
S1I9 MOTOROLA COMMUNICATIONS & ELECTRONICS INC
5133 BROWN,GEO L JR
S13S DAVENPORT KITCHENS INC
S138 CHURCH GAYLORD
5I4I STEWART BONDED WAREHOUSE
SI4I ALLIED VAN LINES INC
514S ORKIN EXTERMINATING CO INC
5IS1 STATE INDUSTRIAL COMN UNEMPLOYMENT COMPENSATION
5ISI STATE EMPLOYMENT SERV
SI6I ARAB TERMITE & PEST CONTROL OF FLORIDA INC
SI6S DAVIS J KENNETH
SI71 MIDWAY DRUGS
SI78 ALEXANDER CASKET CO
5I8I MAC KENZIE,BENNISON & HAYGOOD
S186 MUELLER HENRY
SI86 PLUMOSA MOTEL
S191 STATLER STEAK HOUSE
5I9I STATLER-HILTON INN
S200 MARSCHALL B J MRS
5201 ANDERSON P S
5203 KEFFER P H
S204 HAGEN C C
S206 EDGALL J B
5207 GALLUPE T A
S20B SIMON A L MRS
S209 CARR E E
S210 DONDVAN J F
S21I CHRISTENSEN ANDREW
S213 LEWIS J L
S214 BISHOP E J
S21B SOUACERI A J
S219 GREEN C L
S222 DOZIER H F
5223 LOGUE R H MRS
5224 SULLIVAN S W
5225 LINDSAY R A MRS
5226 JOHNSTON J O
5228 SNYDER'S BAR
5229 HARING W I
5230 GRUEBLER J M
5231 GREENE C W
5232 FOX A J JR
5233 BRINSON E J
5234 CONNELL E C
5235 HERBERT P JR
5236 DE WITT F E
5238 JONES AL BAIT STAND
S241 SHANK E M MRS
S242 KELLY J F
S243 FINK ARNOLD
S244 BANSAVAGE BARBARA MRS
S24S DAVISON RICHD
S246 TRACEY K J
5247 BROWN E H MRS
S248 RANDALL M L
5249 BARRETT W L
52S0 CHULA VISTA HOMETTES
5251 SOPER D H
S252 ANDERSON EMIL
52S4 GRAHAM T O

DIAL 442—CONTD

5255 HICKS O C
5256 SHERWOOD L M
5256 VAN BEMMEL RIET
5257 REEVE H I
5258 GATES P E
5259 SAUTTER R M
5260 ARMSTRONG A S MRS
5261 TAYLOR CHARLES
5262 FOSTER E M MRS
5264 ROMEYN G D
5265 ALLEN R F
5265 SEA GRARE APARTMENTS
5266 CLOUGH L R
5267 GARIS H D MRS
5268 LEIGHTY N M MRS
5269 FEULING A J
5271 OAMMANN W H
5273 KNOY G E
5274 MAXFIELD H D
5275 LAY J K
5279 MEANS J G
5280 SHARR ROBT
5281 BARCLAY E H
5282 WALSH G A MRS
5283 HILL A J MRS
5283 HILL L M MPS
5284 BENNETT O A
5285 WILLIAMSON F E
5286 BRONKHORST P L MRS
5287 JORGENSEN ROSE
5288 BIDWELL C A
5289 HARRELL J C
5290 DOANE O K MRS
5291 HULL E O
5292 RAEPKE M J
5293 RAMIREZ E F
5293 DE LA TORRE ARVELIO
5295 COKER W C REV
5300 MARTIN C J
5301 BROWN RANDALL
5302 KRATZER A H
5303 WRIGHT O L
5304 BRAUTIGAN V E MRS
5305 HOPNER R E
5306 SOCIETY OF ST VINCENT
5307 SMITH L B
5308 BARRON T W
5309 WOLFF A H
5310 SHIRAH WALLACE
5311 MACK F V
5313 CAPELLI THOM
5314 WILSON M C MRS
5315 JUNIOR SERVICE LEAGUE THRIFT SHOP
5316 HARRADEN I F MPS
5317 POLLAK A L
5318 BEACH C R
5319 WIEBE H J
5320 PELOT L L
5321 FEKETY F A
5322 EVANOTH N E MRS
5323 GRAHAM J H
5324 GROSS H R
5325 KENISON S M MRS
5326 COPE O B
5327 DUQUET F A
5328 HALSTEAD BETTY
5329 CLEARWATER LAWN BOWLING CLUB
5330 BIRD E A MRS
5331 ZUKOWSKI JOHN AUTO WRECKERS
5332 PIEHL B M MRS
5333 STEWART F J
5334 MUELLER G F
5335 INGRAM E H MRS
5336 ROMANO JEWELERS
5337 CLEARWATER POLICE PISTOL CLUB
5338 WILLAHAN VERONICA MRS
5340 RANKIN H E
5341 KANN J K
5342 STEWART P M
5343 RIORDAN K A
5344 WAPNOCK E I
5346 BACKEN K M
5347 KOVALESKI J T
5348 HAROWICK R F
5349 WALKER E H JR
5350 KRUOOP F J MRS
5351 BURGAN J B
5352 BROOKSIDE SERVICE STATION
5353 HIGH J O
5354 HUNTER T C
5355 MOORE S E
5356 HESTER H E MRS
5357 WILLIAMSON P R MRS
5358 MITTON ROBT
5359 O'CONNOR E F
5360 BADGETT C C
5361 BRONSON M C
5362 ENGELKE F P
5363 GRAY M M MRS
5364 CARR B JR
5365 BERNER L W
5366 TAYLOR C R
5367 BEVAN H W
5370 LOWREY H B MRS
5371 CAREW G MRS
5372 OINOTA LEONARO
5373 ROBINETTE T W
5375 VAN SWOL R M
5376 MONTCLAIR DOUGLAS
5377 FOURNIER L N
5378 WILKINS G C MPS
5379 BRADY F H MRS
5380 HILL H E
5381 DUNHAM M W MRS
5382 WEIMAN E R JR
5384 BETTY ANN ARAPTMENTS
5385 ZEITZ W F
5387 KELLY A W
5388 BROWN F A
5389 RENFROE M N MRS
5390 GROOMS H L
5391 ROLO LOUIS
5392 TROMBLY CLIFFORO
5393 BUTLER E B
5394 BURNS E I
5395 MALONEY W F
5396 FERNANDEZ BENITO
5397 DOBBS HOUSE INC
5398 HAMMONDS D W
5400 REEVES C W
5401 RITTENHOUSE I R MRS
5402 NORDEEN E T MRS
5403 ROBINSON E E
5404 FORBES R G
5405 HAFNER ERNST
5406 FELTY R W
5408 HAMILTON J M MRS
5409 LOWPY ARTH
5411 LEAVENS B B
5412 CONNOLLY W J
5413 KEIB G F
5414 HAWORTH E W
5415 ROWELL J M
5416 NEWHOUSE J W
5416 MANDALAY DELICATESSEN
5417 GRIFFIN VOLGER
5418 FISHER W R
5419 SANDERS B F
5420 JAMESON JAMES
5421 WOOLLEY C C
5422 JENKIN W D
5424 ACKERSON K V
5425 FULLER N R
5427 BRUNDAGE R L
5429 OLGA'S
5429 CONSTANTENIDES N A
5429 OLGA'S
5430 BRUMAGIN G A
5432 ORULIAS ANGELO
5433 VANDERVORT MADISON J
5434 RRATT W R
5435 KEY C H
5436 MARTIN T J
5437 SMITH W E
5439 JOHNSON J T
5440 NELSON ANTON
5441 LANE A E
5442 MAULCUOK J R
5443 BEDDO M L
5444 HAIG KOTCH
5445 SALCEIES S L
5446 URBAN R A
5447 BAYLOR C H
5448 FINES OOROTHY MPS
5449 GIBSON O H
5450 SMITH A U
5451 LOCKETT HENRY
5452 TIETJEN A H
5453 LANG A C
5454 OTWELL L C
5455 WILSON L R MRS
5457 RRICE H F
5458 BLISS L B
5459 BATTS JANE MRS
5460 WATTERS O R MRS
5461 MANNING W W
5462 WILLEM I H
5463 NOWOTNY J D MRS
5464 PRICHYSTAL M S MRS
5465 CPENSHAW J W
5467 HALE SCOTT K
5468 HARRING E E
5469 BELL F JR
5470 CARLSON ARCHIE
5471 BURT A V MPS
5472 CUTLER N G
5473 CAYAVEC W J
5474 WIG TOWN INC
5476 FONT JOSE
5477 JAMES F A
5479 MADOUX W L
5480 O'NEILL M G MRS
5482 HOOLIHAN A C
5483 CLEMENTS CABINET SHOP
5484 MC OANIEL M L
5485 ARNOLO E B MRS
5486 HUNTER H O
5488 WILLIAMS M D
5489 GOLDEN F E
5490 MOORE L N
5491 REODICLIFFE O W
5492 PECK E S
5493 BOWERS A P JR
5495 MC CARTHY D J
5496 RUBY G L
5497 ROSENBERGEP J H
5498 HOLZSCHUH A F
5500 FISCHER J L
5501 HAMILTON J M MRS
5502 JACOBER A E
5503 RAINES T W
5504 CURREY PHILIR G
5505 MC WITHEY G L
5506 LASHUA H A
5507 ZANDER MARIANNE
5507 HALL, PAULINE E MRS
5508 DUNCAN LEVOISA
5508 ALLEMAN BLAINE A III
5509 WILSON M F MRS
5510 ROOE F P
5511 KARCHER J E
5512 HASKELL E B MRS
5513 RARMER W P
5514 WENGARO BENJ
5515 MARTIN L O
5516 GARIC S L
5518 BAIRSTOW PAUL
5519 MOORE J T
5520 SCHUMACHER H MRS
5521 DUCEY H A
5522 STUTLER H F
5525 LEVINTON PAULINE MRS
5526 HANCOCK M N MRS
5528 CAVALIERE H V III
5529 WINGFIELD C H
5530 MC ILWAIN S W
5531 KING OSCAR
5532 BRETZIUS G L MRS
5533 WEAVER C J
5535 HERMAN S MRS
5536 MALONE J H
5537 MEYN HENRY
5539 S & S CAFETERIA
5540 VICKERS W H
5541 HARTFIELD L J
5542 POTTER M H
5543 GRENIER A J
5544 MEINDERS-NOBLE PRINTING CO
5545 MAI W G
5546 DUSENBERRY J Y
5547 CAFFEE C MPS
5548 MC OONALD W S
5550 CLOTHES HORSE THE
5551 MC CLUNG S S
5552 MATTHEW C M
5553 DENNO O J
5554 ELLIOTT W N
5556 SMITH F M MRS
5557 PLOUNT J A
5558 BURCH J T
5559 DRYSCH J S
5560 CRAIGO M B
5562 ROBERGE N W
5563 WILLIAMS H E
5564 RARKER GLADYS MRS
5565 ROBINSON L M
5568 PINKEVICH J J MRS
5569 PECARD A C MRS
5571 STUCKERT A E
5572 CARRINGTON, WM T
5573 COPE M L
5574 EBBERT O J MPS
5575 CORSONES J N MRS
5576 KENNICK ROY
5577 COOK MILDRED MRS
5578 ROEPKE T H
5579 OE YOUNG R B
5580 MOORE A G
5581 PIEHL H L MRS
5582 MAMAUX M M MRS
5583 VAN DUYNE R E
5584 GOODLETT JOHN
5586 SOLOSKI MORPIS
5588 GABRIEL CLEO MRS
5589 BIBLE M W MRS
5590 UMBA W H
5592 WISE R E MRS
5593 POOLESNIK FRED
5594 BARTH M F MRS
5595 KLEPRER A H
5596 POPP H REV
5601 PICKETT H L MRS
5603 CONTO J D
5604 BUTLER F C MRS
5605 WUBBENHORST J B MRS
5606 TERRY G D
5607 MALLORY C MRS
5608 RANSLEY S B MRS
5609 MANGUM C T
5610 WHITNEY REALTY
5611 CROWELL M E
5612 ADAMY JOSEPH
5613 JANINDA J G
5614 CONFUCIUS TEA GARDEN
5616 CLINE I D
5617 HOWATT I M MRS
5619 KELLEY A W
5620 SCHMID B J MRS
5621 SMITH A E
5622 HEFFELMAN E R
5623 LUND O C
5625 WOOD J F
5626 BOVAY E L
5628 VINER R A
5629 TOOMBS W W
5630 LEHRER W J
5631 LARSON A J
5632 ASH L G MRS
5633 WATERHOUSE J A
5634 HUMBLE OIL
5635 JONES
5636 CARAVELLA BEN
5637 FOSS A C
5640 BRASWELL A S
5642 RAASCH W O
5644 ABTEY F M MRS
5645 LAWRENCE J B
5646 TODD R H
5647 CEDERLEAF C M MRS
5648 SMITH A L JR
5649 FINGER C H
5650 LEONARD J E
5652 WATERMAN STUART
5653 MOWERY RICHO
5654 SEGMOUR B E
5656 LONG T L
5657 FENNEKOHL BERNARD
5660 STIG ROBT
5663 RIOOLFI O O
5665 HOWARO R M
5666 SADE JOSEPH
5667 MEISTER C H
5669 HARMON C L
5670 MEYERS O E
5671 MAC OONALO C B
5672 CASON P H
5673 BARSA C H MRS
5674 CRONICAN L V
5675 WHITE G T
5678 HAWKE C E
5679 OEATS C V
5680 WEST COAST PLAN SERVICE
5681 JENKINS JAMES
5682 BRUMBAUGH S W
5683 COLE GEO
5684 LANEY C T JR
5685 AUTENRIETH E MRS
5687 KELLY V H
5688 ROBSON B L MRS
5689 GRAHAM C S
5690 CLEARWATER HARBORMASTER
5691 BOYO W A
5692 HILLIARD GRADY
5693 FILLOON L A
5694 PAULK FLORENCE
5695 SMITH W A JR
5697 WELK A O
5698 WYANT J W
5700 ANDERSON J E
5701 HARRER G M
5702 BERGMAN B L
5703 RAMSEY F E
5704 HERINGTON F G
5705 LINOSEY J I
5706 ALLEN D M
5707 GILBERT B H
5708 FORO RUSSELL
5709 BUBB A J
5710 CHALFONT G P
5711 ERODESY F W
5712 STICHLER R O
5714 HELFERTY R J
5716 MILLS RICHD
5717 O'CONNOR J L
5718 BUTZ G M MRS
5721 MOON ALVA
5722 BISCHOFF R L
5723 CARLSON A R
5724 SHACKELFORO A L
5725 GAMBILL P R
5726 HALEY E A
5728 RIEDEL M M MRS
5729 KLACE F J
5730 SWAIN G R
5731 MC GOWAN THOS
5732 DELLACONA M B
5733 PERKINS H W
5734 MC KINNON F H MRS
5735 HUMBLE OIL REFINING CO
5737 HAYNES E P
5738 SMITHEM A E
5739 GILBERT N R
5740 MOWERY M C
5741 BURNSIDE F M MRS
5742 LUMGAIR C C
5743 MITCHELL J G
5744 GULF DISCOUNT HOUSE
5745 CARTER E F
5746 KLASTIN M MRS
5746 ROGERS O E
5749 BLOCK B M MRS
5750 WILLIAMS C M
5751 FLOYO M A
5753 TRAVIS BRENT
5754 OXFORO MABEL MRS
5755 SCURTO M A MRS
5756 DAVIS S P MRS
5757 ROGERS A K MRS
5758 BADGER R C
5762 SCHWARZE A F
5763 VANCE H E
5764 DART L A
5765 STREET M S
5767 JACKSON T P REV
5768 HARRIS EDDIE
5769 POBINSON O H
5770 RUSSACK WALTER
5771 COLLINS G B
5773 VAUGHAN E G JR
5775 BIRTLES J W
5776 SHANNON G F
5777 MOLTER S E MRS
5778 PETERSEN A E
5781 JENKINS R H
5781 CORTESSIS M J MRS
5782 TEALE K B MRS
5783 SAILS THE
5784 COURT STREET ANTIQUE STAMP & COIN SHOP
5786 THOMPSON T C
5787 MICKENS C E MRS
5788 TRETHAWAY WM
5789 BUONO O J
5790 STEVENSON JAMES
5792 JUDO G L
5793 HENDERSON HELEN MRS
5794 JOHNSTONE J F
5800 SPANO A A
5801 RANDALL A G
5803 FELTON C L
5804 BUCHHOLZ H J
5808 SCOTT B E
5810 KREIN H G
5811 LISTER R H
5812 SMITH P G
5813 CANNOY F A
5814 HARTSHORN WM
5815 JUNOT E J
5816 MASON J C
5817 WELLS E A
5818 CROWDER LESTER
5819 CLEVELAND F L

DIAL 442—CONTD

5820 WEAVER O W
5821 WILSON RICHD
5821 GEFFERT M A MRS
5823 OE JOHN J C
5824 PENROO E A MRS
5825 TOLOS G JR
5827 CLEARWATER ATHLETIC HOUSE
5828 FORCIONE R R
5829 GUSTAFSON J W
5830 SKYCREST NURSERIES
5831 ROTHERY O W
5832 COOPER'S SERVICE STATION
5835 REGAN J A
5836 MELANOER E A MRS
5836 PERRY M E MRS
5837 MC LANAHAN K O MRS
5839 JONES M S
5840 LEE C R
5842 WALESKI W F
5843 HILLEGAS G P
5844 OERKIN C C
5845 RAPP R H
5846 SCHELI J L
5848 CONKLIN R J
5849 WEBB W O
5849 CITY FUEL OIL CO
5850 THOMAS R M
5851 STONEMAN FREOK
5852 LANSING J M MRS
5853 CARLSON A S MRS
5855 NATIONWIOE INSURANCE CO
5856 KURTZ J K
5857 MANNION J E
5858 BURWELL T C
5859 KUNZ IRMA MRS
5860 FROMBERGER VINCENT
5861 SANER L A
5863 SULTZBAUGH A R
5864 MURPHY A H MRS
5865 BISHOP E O
5866 COOK O M
5867 NEWMAN O H
5868 THOMAS GLAOYS
5869 MASON M MRS
5870 MERTENS E L MRS
5871 KOCH C P
5872 FRANEK CHARLES
5873 YOUNG E Y
5874 SUOMI J C
5875 SUZANNE'S FASHIONS INC
5876 HARTNETT M MRS
5877 PATTON L E
5879 CLEARWATER HOLT STREET YOUTH CENTER
5880 EICHENBERG M K MRS
5881 STEBER S E MRS
5882 STUCKEY L JR
5883 MATHEWS J A
5885 BURMAN H H
5886 CULBERTSON V L
5887 SYKES H H
5888 MAXON G O
5889 SCHUETTE W H
5890 LETTS C E
5891 ULRICH EMIL
5892 ROBERSON M T MRS
5893 KAMP J P
5894 BEALS R W
5895 OU BOIS B MRS
5896 REYNOLOS W L
5897 FITZPATRICK ROBT
5898 OWENS W E
5898 OWENS Q R MRS
5900 CARROLL A B
5901 SANOSTROM H A
5902 GREEN E A
5903 TAIT R A
5906 HAMMONO V R MRS
5906 BAKER W R
5907 OOTSON R L
5908 WHITE W H
5909 WATCHMAN MONITOR
5910 CLONINGER O O
5911 LE PERE E L
5912 WOODRUFF RADIATOR SHOP
5912 WOODRUFF OAVE PAINT SHOP
5912 WOODRUFF, BOOY SHOP
5913 WOODRUFF M E MRS
5915 LARSON T O
5916 ALEXANOER E E
5917 BRITTINGHAM G L
5918 OE ROSIA O H
5919 NOROSTROM F E MRS
5921 WRESZIN BENJ
5922 MAROEN P S MRS
5922 LEEPIN F W
5923 CARR G W
5924 HESS E J MRS
5925 ABELE K N
5928 WILSON J W
5930 MUELLER H A
5936 SAOLOWSKI W A
5937 NILSSON C A
5938 ORGEL L W
5939 CLAY G O
5940 HYATT E H MRS
5941 LEIGHTON LEROY
5942 FISHER R L MRS
5943 O'LOUGHLIN C J
5944 WYSE M R MRS
5945 BUCHANAN W W
5946 BARNARO P E
5947 CRAIG A H MRS
5948 HUGHES FRANK
5949 VELTMAN H C
5950 SAPRITO S J
5951 STERGOS G M
5952 LIMOSETH J R MRS
5953 HOWARO J E
5955 CARTER, MARINE
5956 FLOOO W E
5957 PALMETTO A O
5958 FINOLAY T H
5959 KUNELIUS W U
5960 LYONS C A
5961 FERRANS H A
5962 PEACOCK J W
5963 RITCHIE F B MRS
5965 HAGGITT J C
5969 ALLEN S L
5970 SCHAR W H
5971 RUBLE H V
5974 OE PAOLO K J
5976 SMITH A G MRS
5978 SOBELTON E M MRS
5979 MILLER F E
5980 CONGOON F M
5981 OWEN O H
5982 WALKER O B MRS
5983 MC GOWAN C L
5983 JOHNSON M M MRS
5985 SHEPHERO MUSETTA MRS
5986 NUNN H A
5987 ROBERTS J B
5988 MALCOLM O J
5989 TURNER JAMES
5991 MILLS C W
5992 SCHMIOT F W
5994 SIMONIN JOSEPH
5995 FRITSCH C R
5996 PERKINS M H
5997 MULLINS R E
5998 CARTER W G
6000 KISH C K
6001 LANE J H
6002 SUMMERS H C
6004 JENSON R A
6006 ROBER C J
6007 ELOER J F
6008 CURTIS R E MRS
6009 HESS J W
6009 MAR-JAC APARTMENT MOTEL
6010 LYLE J B
6012 ASMER S J
6013 OURHAM B C
6014 HAPPELER H W
6015 BIEBLE L J
6016 HERNOON W L
6017 NEWMAN E H
6018 HAUSE J R
6019 HARRAOINE HERBERT
6020 FOUST OTTO
6021 WELLS E JR
6022 BECK J C
6023 FORBES A M
6024 EMANUEL J C
6025 RICKEY, EARL
6026 CROSBY B O MRS
6027 BATEMAN V C
6029 ROSER H L
6033 HART N E MRS
6034 SAMPSON O S
6035 KENNEOY L S MRS
6036 BORST LOUIS
6037 BERRY J E
6038 GREEN H M MRS
6039 MC INTOSH J C
6040 MANOALAY ENCO SERVICE
6042 CATIA GEO
6043 POOLE C R
6045 CUNNINGHAM L M
6047 KRONE ALVIN.
6050 THOMPSON J E MRS
6051 NYSTROM A B
6052 COMBS W M
6053 JOHNS J R
6054 MAJOR W M
6055 WILLIAMS JOHN
6056 ORESSLER HARRY
6057 LORO O P
6060 ASKEW J W
6061 LOBOELL R N
6063 ROBINSON S J MRS
6065 BALOWIN R C
6066 CAMPBELL J J
6067 BEOOOW L C MRS
6068 OLSEN M E MRS
6070 MITCHELL T J
6072 CHAMPLIN C S MRS
6074 HOCKER L J
6075 ZEVENS L H MRS
6076 OINGLEOY PAUL
6078 BAUER OOROTHY MRS
6080 GILLIS R J JR
6081 PAUS GERTRUOE MRS
6082 ALLEN E H
6083 JACOBS J C
6084 OALBY G H
6086 OEAN R E
6088 COOK T H
6089 MILAM H C
6090 MARSH J O
6091 CLAMPITT F W
6092 MARTIN H P
6093 SIMPSON J R
6094 MC CULLOUGH O B MRS
6094 SANO 'N SEA MOTEL
6096 JANNELLI M A
6098 EIFERT OONALO F
6111 BANK OF CLEARWATER
6131 CLWTR COMNRS
6131 CLEARWATER PURCH AGT
6131 CLEARWATER FINANCE OEPT
6131 CLEARWATER ATTY
6131 CLWTR CIVIL SERV BOARO
6131 CLWTR CLK
6131 CLEARWATER TREAS
6131 CLEARWATER MGR
6131 CLEARWATER MAYOR
6131 CLWTR BLDG INSPECTOR
6131 CLEARWATER PARKS & RECREATION OEPT
6131 CLEARWATER ENG
6131 CLEARWATER CITY HALL
6131 CLEARWATER ELEC INSP
6138 CITY WATER & GAS OEPT NEW CONNECTIONS
6151 BROWN E V
6151 VISITING NURSE ASSOCIATION OF PINELLAS COUNTY INC
6151 COUNTY HEALTH OEPT
6151 COUNTY ENVIRONMENTAL HEALTH
6161 KENNEOY & STRICKLANO CO
6171 BELLEVIEW BILTMORE HOTEL
6200 KNAPP W E
6201 RUWE V A
6202 MC CUTCHEON P G
6203 BROOEUR V F
6204 JACOBI F W
6205 SMITH O M MRS
6206 ELLIS O A MRS
6209 EARLES R A
6210 WHITE I E MRS
6213 LEAR M B
6214 MILLER O J
6215 RAYMCNO G A
6216 MILLER G H
6217 LEWIS E L
6219 JONES J H
6221 SESSIONS L L MRS
6222 HILOEBRANT M O
6223 OAWSON E R
6224 WELLER O K MRS
6225 RODRIGUEZ LOUIS
6226 CRISPPIN I S MRS
6227 HAYES A C
6228 HEATH R M
6229 GARRISON O B
6230 GOETZ E G
6230 SALT-AIR APARTMENTS
6231 RAMSOELL J P
6232 CASEBER E M
6233 ROSSITER E W
6236 CANCELMI G W
6239 ORITSAS H J
6241 GOLOEN G O MRS
6242 SCOTT P D MRS
6243 CLARK G M MRS
6244 HAMRICK R G
6246 MC CARTHY L F MRS
6247 HENRY E M MRS
6249 ALLSOPP W H
6250 MC MANNING L J
6251 RUSSO J J
6252 MC CARTHY J F
6253 AOAMS R F MRS
6253 AOAMS W T
6254 MOORE J T
6255 OOTTERRER C M
6256 CARUTHERS R J
6257 FAIFER E M MRS
6258 LINOSEY BEN
6260 CHANNELL L G MRS
6261 BOLTON FREO C
6262 MANOUSAKIS S G
6263 VALONE C M
6264 FINNEGAN M M
6267 WALKER C W MRS
6269 HUBBARTT G O
6270 MUSSNUG R S
6271 MICHELS C E MRS
6272 O'BRIEN M M
6273 MAOLEY W M
6275 BATH ETHEL MRS
6277 PRUETT T L
6278 GEORGE M A MRS
6279 BOND C J
6280 GIMBLE E O MRS
6281 STROH R E
6282 HEYEN CARL
6283 BARNALL B MRS
6284 SWENSON GOROON
6286 VAN SICKLE G R
6288 STRAYER P T
6289 NEECE F J
6290 ALLEMAN B A I
6291 PHILLIPS R R JR
6292 HARRIS W M
6293 CAMPBELL H J
6294 LAUER W A
6295 OAVIGNON R A
6296 JOHNSON H O
6297 MAC LEOO R I
6298 RIPPINGALE E M MRS
6301 OAVIS N L
6303 HUNLEY GRACE
6304 TURNER O B
6305 ANOERSON E J
6306 SCHWINO L A
6307 BASS R M MRS
6308 GRAY H L
6309 SHORT G O
6310 FOWLE R E
6311 HANEY J B
6312 BUSH A L MRS
6313 WATSON F L
6315 AYRES H I
6316 GRUBER CONRAO
6318 OESNEUX C J
6319 WEOEMAN M H JR
6320 OEPPAS J E
6321 JORDAN F T
6322 OUFINA F A
6323 KISTINGER EOW
6324 OAVIS J N
6326 WILLIAMS W H
6327 FIEOLER J L
6328 BROWN A E
6332 WERKHISER A L
6333 OAY N W
6334 ALLAN F C
6335 O'CONNELL C M MRS
6336 CLIFTON O MRS
6337 GAINOUS ARNOLO
6339 LITTLEJOHN C E
6340 SCHWENINGER J C
6341 TEMPLE W C
6342 OAVIS L F
6343 PANOORF BENNIE
6344 OAVENPORT OANL
6346 WATSON MAUREEN
6347 KLOKE E M MRS
6348 BURKE O B MRS
6349 MC OEVITT A J
6350 MC QUISTON E B
6352 LANOERS F S MRS
6353 SHOEMAKER CHARLES
6354 BLISS W C
6355 RAY O B
6356 VARNADORE M O
6357 BAUER R L
6358 HENORICKS A P
6359 ALBERT RAY
6360 VAIL W F
6361 RAINBOW APARTMENTS
6362 BOWEN O W
6363 SAMARKOS MIKE
6363 SAMARKOS A M
6364 OOWNEY F 8
6365 HUOSON S J
6366 KARMAN S L
6367 EHLER J A
6369 NASH R E
6370 STRUBLE G W
6371 YINGLING G B
6372 MORGAN ELTON
6373 BLAKLEY J A
6374 RIERA GASTON
6376 GWALTNEY EUG
6377 SORENSON HARRY
6380 PRESTON P G MRS
6381 MENSE A G J
6382 WEBB L R
6385 NOGACKI J M
6386 FISHER K E
6387 THOMPSON J L
6388 FORGACS S A
6389 WILKES W B
6389 WILKES NURSERY
6390 SCOTT A N
6391 GRIBBIE J M
6392 FORLIZZO JOSEPH
6393 OENT G F
6395 GRIGLEY JAMES
6397 STAUOACHER K C
6400 SILKIN B A
6401 TIMS L B
6402 AVERY J C
6403 HOFFMAN H B
6406 SIMMS OTIS
6407 HUOSON M G MRS
6408 SWIGART E N
6408 SWIGART E N
6409 CHILDRESS Z M MRS
6411 CORY PAUL
6413 MARINO JOSEPH
6414 YOUNG P C
6415 MOOOY WM O
6416 FRANKE M A MRS
6417 SHAFFER U O
6418 HARRIS N W
6419 LEWIS F T
6420 HAAS W E
6421 OSBORNE N G
6422 LOY G S
6424 VIKING, APARTMENT MOTEL
6424 PETERSON E S
6425 QUICK W F
6426 LIEBNER B H
6428 KROENING E L MRS
6429 BROWN B B
6431 GILLMAN J L
6432 OEW J M MRS
6434 MC CABE H E MRS
6435 PRIE J F
6436 LARSEN W S
6437 BROCKWAY O L
6438 SPAETH L A
6439 MINIER R F
6439 R & M STUCCO CRETE
6440 SIMON ABR
6441 AMBURGY KERMIT
6443 BURNSIDE H B
6445 MAYNARO G L JR
6446 THOMAS EDMUNO
6446 DE SORMO A A
6449 KAY R M
6450 FALKINBURG M E MRS
6451 TERRELL W E
6452 SCHEIBLEKER J F
6453 SKIDMORE MAGFSIE MRS
6454 BRETZIUS J J
6455 BEHNKE A E
6456 HULTQUIST L V MRS
6458 ROBEY M G

DIAL 442—CONTD

6459 MAY L C
6460 BOWMAN W P
6463 ROWLAND C H
6464 GEISEL M MRS
6465 LASHUA MANLEY K
6466 ERBER W L
6468 LANE A O MRS
6469 POTTER H F
6470 FOSTER R E
6471 BURTON J F
6472 BURTON R F
6473 SHEEHY K M MRS
6474 ERNST HANS
6475 DAVIS E J
6476 SQUIER H E
6477 WALKER E S
6478 LEE R R
6479 LANE C H
6479 PARKER NORMAN
6480 MAXEY O W
6481 HECKATHORN E L
6482 BECKER E C MPS
6483 ROBERTSON R J
6484 OSTERHOULOT L C MRS
6485 DIETRICH G E
6486 RAY T B
6487 KORAN M B MRS
6488 SECCHIARI T G
6469 WEAVER A I
6490 MOORE E V MRS
6491 ALSEVER O F
6492 KING M H
6493 WACHTLER R O
6494 HUFELD L R MRS
6495 WEBSTER M A MRS
6496 GOOWIN B J
6497 MILLER C L
6498 AYERS W L
6500 BILLING M L MRS
6501 SUNSET NURSERIES
6502 BURROUGHS CHARLES
6504 CASSELMAN O G
6505 LECKRONE EUNICE MRS
6506 EBERSBACH M F
6507 WHITESIDE M B MRS
6509 ANDERSON N E
6510 ZIPKELBACH RUDOLPH
6512 TUCKER D U
6513 HENDRIX G C
6516 BROWN L R REV
6517 BUCKINGHAM C C
6518 JEWEL HOMES
6519 SAUER HUBERT
6523 SWANSON CARL
6525 DODSON M M MRS
6526 VOGT N L
6527 GALLUPS J R
6528 AVIS RENT-A-CAR
6529 TITA JOHN
6531 KOHR L A
6532 LOGGIE G R
6534 PALSTON E JR
6535 LA VIER J A
6536 THOMAS O K JR
6537 DELANEY HELEN
6538 HENDRICKS FLOYD
6539 WELTE R W
6539 BRUNER CORP
6541 PENN J S MRS
6542 BRADY R E
6543 WENSEL L J MRS
6544 VANDIVER G G
6545 SAGNESS C E
6546 HARVEY N B MRS
6549 DOWELL V C
6551 MADSEN A F
6552 LOGAN C T
6554 VAN HORN I B MRS
6554 CRANDALL R E MRS
6557 PARKS L R
6556 OSBECK HARRY
6560 HANSEN RICHO
6563 ROAGE M E MRS
6564 VARGO LOUIS
6565 DI MEO MARIO
6566 GIDDENS B E
6567 SCHWARTZ ERVIN
6568 ECKARDT G H
6569 ZOLLER ROY
6571 UNDERHILL W B
6572 GETTIG B N MRS
6574 OLSEN M L MRS
6575 GOODPASTURE C E
6576 PRICE W M
6577 KELLEY H M MRS
6578 CONLEY C E
6579 SEVEN ELEVEN FOOD STORES
6579 LARSSON R H
6583 SMITH CLAY
6584 TRICE R L
6585 POTTER A F
6586 ROYCE G W
6587 STOWELL W A
6589 ELWORTH BONNIE MRS
6591 DELUXE SEAT COVER CENTER
6592 BURROWS W I
6593 LA FREDO J V
6595 WHITE O B
6596 LA PDE A E
6597 DUNN G J
6598 SIGG CONRAD
6600 WIRTH G A
6601 SMITH A W
6601 GENGRAS E C
6602 PROKES R F
6603 SMILEY W J
6605 WILDES R P
6606 LLDYD B W
6607 DUNCAN CASEY
6608 MUNYAN RUTH MRS
6609 AMOSS ROBIN
6612 ELLIS M G
6614 MANN J E
6615 AMZALAK SEMON
6616 KUECKER A M MRS
6617 LOMBARD F E
6618 GERARD G O
6619 EASTWOOD W F
6620 CLAUSEN C E
6621 DI DOMENICO EUG
6623 ALLEN J J
6624 FINN M E MRS
6625 FRANK P G
6626 NOWLING W R
6627 RETERSON C A
6628 MACDOUL MELVIN
6629 LUSK C T
6630 HENGEVELT WM
6631 APPERSON R C JR
6634 STANN J J
6636 SPICER O E
6637 HOLZHAUER F J
6638 ALKER J E
6640 ROGERS E J REV
6641 GRUNDSTROM P R
6642 COLEMAN K R
6643 COBURN E B
6644 DAHLSTROM D G
6646 COULSTON D W
6648 DONNELLY H J
6649 BOYCE CO
6650 DOOGE W G
6651 MARSH G H
6652 MULLEN H B
6653 GODIN G L
6654 BELMONT PARK METHODIST CHURCH
6654 MEIERS O REV
6655 ELLIS A A
6657 PILKINGTON R P
6659 DANIELS R I MRS
6660 ADVENT CHRISTIAN CHURCH
6661 DRIBBEN I W
6662 BIRD G W
6663 BASSETT G A
6666 KOOSHIAN G G
6667 GRIFFCN N J MRS
6670 WOLFE E H MRS
6671 CORELL A G
6672 SHERMAN R W
6673 KENYON R F
6674 DESCH E R
6675 KROGER A D
6676 OODLITTLE M C MRS
6677 BARONE'S MUSIC MART
6678 JOHNSON J W
6679 GARRETT T A
6680 WASOON B A
6681 MOORE R E
6682 PURVES J L
6683 SAYLOP CLEORA MRS
6684 WHITTINGTON H R
6685 FERNANDEZ JAIME
6689 REA J W
6690 ROBERTS F D
6691 MERRMANN C J
6692 STUERMAN W C
6693 NEASE W M
6694 MASSEY R R
6695 ANDERSON H L
6696 TORBERT J L JR
6700 MC MAHON M R MRS
6701 SILVESTER P S MRS
6703 GRIMES HOMER
6705 FOGARTY O V
6707 YATES L E
6709 BARRETT T E
6710 HETT E L
6711 MERCER R A
6712 COOK E M
6713 KIMMET A M MRS
6714 MILLHUFF G W
6715 JCHNSON J R
6716 WILL L JR
6719 HELFER E M
6720 RICE H M
6722 HUGHES MARIE MRS
6724 WATMOUGH JAMES
6726 GORDON SYLVESTER
6728 O'MARA PATRICIA
6730 WHIPPLE V H MRS
6731 CALDERWOOD MAURICE
6732 DERMODY W E III
6733 GLAZER LOUIS
6734 PALM TOPPER APARTMENT MOTEL
6735 CUMBERLAND J C
6736 ROWLETT R S
6737 O'BRIEN E A
6738 FLETCHER T E
6739 BEAMON R L
6740 KRINKER E H
6742 KOHLBRAND R W
6743 SETCHEL H M
6744 SHAW L I
6745 DONNELLY J V
6747 BRENNAN W R
6748 LOTZ L A
6749 JOHNSON J C
6749 JOHNSON HEATING & AIR CONDITIONING
6750 MARKINS J C
6751 MC KAIN W E
6753 WILLIAMSON A S MRS
6754 O'NEILL E J
6755 DARRACH B C
6756 TAYLOR K S
6757 LESTER W W
6758 GLASSMAN G H
6759 DAVIS R G MRS
6760 CROWLEY J L
6762 SMITH O E
6764 KRAMER LILLIAN MRS
6765 NITSCH R S MRS
6766 NICKERSON J A
6767 SCHUHRKE H H
6768 BROWN F W
6770 MILKOWSKI M R
6771 STRDUD H M MRS
6772 NICKEL L R
6773 BRUMMETT VIOLA MRS
6774 FITE M G MRS
6775 KEMP J S
6776 DORNBOS G H MPS
6777 SIDNER F A
6778 GLASMEIER HARRY
6779 MITCHELL J R
6780 BANKES A W
6781 BELL H L
6782 SANDERS ALERIE
6763 PRICE E M MRS
6784 FONTANETTA FRANK
6785 LEE R S
6786 BICKELL H L
6787 HACKETT J M
6788 CARLIN O R
6790 CALDER A J
6791 O'KEEFE W J
6792 KASTLE O M
6793 RETERS B M MRS
6795 ELDRIDGE PRORERTIES
6796 MC KENNA R A
6797 CHAMBERS J R
6798 TROTT S O MRS
6800 PERRLER C H MRS
6801 SHEPARD W C JR
6803 PHILLIRS J O
6804 HOLLEY J L
6805 NEWTON J H MRS
6807 RYERSON G E MPS
6808 GONNAWAY WM
6809 MUSGRAVE C W
6810 BEONAR JOSERH
6811 SWIFT F E MRS
6812 EWEN C E
6813 ADAMS W J
6814 CREGO C J
6815 OTT N C MRS
6817 BOB'S BODY SHOP
6818 TEFFT LLDYD
6819 SISK C S MRS
6820 STRICKLAND RILEY
6821 GAFF R P
6822 HILL H J
6823 BOUSE C W
6824 KELLER B E MRS
6825 NEVILLE J S
6826 DUNHAM C J
6827 HITCHINS G J
6828 HARRIS J P
6829 HUNOLEY J W
6830 BLUM F H
6833 LEE T G JR
6834 BELLOISE SAL
6835 VAN DE BERGHE GEO
6836 THURGODD A C
6837 WINSKI N J
6838 VAUDREUIL G M
6841 FERENTZ A F
6843 HOLMES J W
6845 WATTS J T
6846 HARRIS V I MRS
6847 ROOGERS B J
6848 SMITH J G
6849 SHANKLIN D L
6850 CAMPBELL F J
6851 SIMS W G
6852 SCHLEIMER J A
6853 ARNOLD A L MRS
6855 SMITH K E MRS
6856 SNEED H F
6857 GUYETTE H E
6859 SCHULTE B J
6861 HAYFORD C L
6862 MC PHERSON R J
6863 BERNARD A W
6864 DE LUX MOTEL
6864 HOWARD'S RADIO & TELEVISION
6865 WELLS MANOR
6866 HOFFMAN HAZEL
6867 KIMBALL H P
6868 MUSIC CENTER
6869 NORTH A U MRS
6870 THOMAS R M MRS
6873 WAYMIRE NELLIE
6874 DARNELL D W
6876 KELLEY M M
6877 NORMAN V R
6878 BARTON W L
6879 ROLFE D M
6880 HANLEY J R
6881 WHITTAKER C H
6882 VANDERKLOOT A C
6883 WALTERS E S
6885 SPOON C H
6886 HUGHES D D
6887 KUEBER R F
6888 DOLVEN F M
6889 WARD CHARLES I
6890 HARDING G G MRS
6891 WALTERS W E
6892 PITTMAN W H
6895 LIS THEO
6896 KORB P R
6898 LEADINGHAM M P
6900 SCHMIDT R J MRS
6901 BOPP M E MRS
6903 RETERSON L I MRS
6904 VOKES A E MRS
6905 FEDORSYN J J
6907 THORNTON JAMES
6908 GOULD M A MRS
6908 BRUMMITT W M
6910 REREIRA M C MRS
6912 WHITAKER W W
6913 HAIGHT V E MRS
6915 ZIMMERMAN C V
6916 HUPLBUT J J MRS
6917 DEADMAN L J
6918 PLANTE E E
6921 REESE W E
6922 RETZLER EMIL
6923 LEANDPI RICHARD A & ASSOCIATES
6924 POTTER D F
6925 SIMPSON S W
6926 MC DONALD D M
6927 SMART ALEX
6928 WALTERS D C
6929 FOOLER G M MRS
6930 WHITEMAN D J
6931 MANDALAY SHORES BEAUTY SALON
6933 CUNNINGHAM L M MRS
6933 SLOON C M
6934 YATES JUAN
6935 GERNON E M MRS
6936 STROHAKER MABEL MRS
6937 BUTLER J A
6937 STANQUIST H M
6939 SIGNORINI T D
6940 ACREE E H
6941 DI PAOLO P E JR
6942 MAGLY R W
6943 CAMRBELL R E
6944 MILLER J A
6945 BECK F W
6946 ANDERSON H J
6947 VAUGHN JACK
6948 ENNIS D M
6949 THILL R L
6950 PLUMB S W
6951 FUREY M A MRS
6952 KNIGHT J H
6953 MITCHELL R A
6954 CHAMPEAU C H
6955 WOOD CATH
6956 JENSON A H
6957 HOUSE OF CHRISTY
6958 BROWN H C
6959 SEASTEDT LORA MRS
6960 CLARK R R
6961 HOLADAY B G
6962 GOLDEN VILLA MOTEL APARTMENTS
6963 VALENTE LOUIS
6964 BRINSON F C
6965 CARRELL S L
6966 RUTZER E T
6968 BEDWELL C L MRS
6969 GILMARTIN R N
6970 DE WISRELARE HENRY
6971 LOOMIS R V
6972 GOODWILLIE C J
6974 GAINER GEO
6975 DE BOER B F
6977 GILBERT F P
6978 CRANDALL A L
6979 KONOW W G
6981 VELZ MADELEINE MRS
6982 COMSTOCK S H MRS
6983 BODWELL L F MRS
6984 COLVIN J A
6985 MARTY L A E MRS
6986 HARRIS R W
6987 SANCHEZ ARCH ROYAL FUNERAL HOME
6988 COPELAN H H
6990 KING PIG BAR-B-Q
6991 LAMBOIN SHELL SERV
6992 TEEL R K JR
6993 MAIER WM
6994 DILLARD C W
6995 ACTON F E MRS
6995 HUNTER M L MRS
6996 YOUNG EDW
6997 ORSAHL R E
7000 PRICE B D
7002 COX D E
7003 HUNTER R M MRS
7004 SAINT JACQUES EDMOND
7005 COBB M L MRS
7006 WHITE W C
7008 HUFFMAN A B
7008 HOFFMASTER L W
7009 KNIGHT M B MRS
7010 JONES H L
7011 MC GRAW F W
7012 WATTS SELL
7013 DE JULIO J M
7014 DE RICO P N
7015 CAMRBELL R E
7017 STREICHER R W
7020 EPLOW L M MRS
7021 MIJARES J O
7023 RUTLEDGE C C JR
7024 CRANE N J
7025 WILLIAMS L E MRS
7026 JONES B M MRS
7028 NEILL M L MRS
7029 BARROW D K
7030 SAMPSELL C W MRS
7031 BALDRIDGE R E
7033 SCHENCK L F
7036 ROSSMAN E M MRS
7037 HAINES M L MRS
7038 HILLMAN A R
7039 HDJNACKI S W
7040 DUNHAM F E
7042 DEMPS W A
7043 AUSTEN Z M
7045 CLARKE H L
7046 DDAN R E
7047 SIMONS S H
7049 D & E TERRAZZO INC
7051 ARENS F C

DIAL 442—CONTD

70S3 DEIKMAN JULES
70S4 BACON E L
70SS LEFFORGE A M MRS
70S7 SANDY'S CARD CENTER
70S8 PETTIT E C
70S9 FUHRMAN A M MRS
7060 SHINGLETON I C
7061 ESTERDAHL V E
7062 MAYS J A
7064 KUHN W H
706S MAC KINNON G S MRS
7066 HILDRETH P E
7067 OLSON C E MRS
7068 GUNN ROBT
7069 TORRES J G
7071 HUBBARD C C
7072 BRINKMANN F A
7073 LOVE M R MRS
7074 HATCHER WADE
7077 COX J H JR
7079 YOUNGER C D
70B0 CLEARWATER JUNIOR ACADEMY
7081 SALLS W A
7082 MC MULLEN D T
7083 ERWIN D H
7084 ELLIDTT H B
7086 INNES R C
70B7 WINGATE W D
7090 THOMAS KNIGHT WELDING & MACHINE SHOP
7091 SEAY G W
7092 NELSON R E
7093 REILLY J P
7095 BAASKE L K
7096 KEIG J P MRS
7097 PURVIS W L
7098 MALCOLM H M
7101 WOODY THE PRINTER
7106 TAYLOR BRUCE NURSING HOME INC
7106 BRUCE MANOR NURSING & CONVALESCENT HOME INC
7111 CLEARWATER LAUNDRY & CLEANERS
7111 CLEARWATER LAUNDRY & CLEANERS
7123 ORIEMEYER ELMER W
7123 MC GOWAN HARRY J III
7123 GILBERT R DONALD
712S JIFFY BLUEPRINT SERVICE INC
7127 WISEMAN REALTY
7129 SKYCREST PHARMACY
7134 HAYDON PAINT CO
713S FLAHERTY T W
7141 GULF-TO-BAY BANK & TRUST CO
7141 OCEANIC TRAVEL SERVICE INC (BR)
7142 VOGEL F J MRS
71S1 RUTENBERG ASSOCIATES INC
7151 RUTENBERG CONSTRUCTION CO INC
71S1 RUTENBERG INTERIORS INC
7156 O'NEAL TERMITE & PEST CONTROL INC
7161 TEMPACO INC (BR)
7172 BRINSON M MRS
71B1 SCOTT METAL FINISHING INC
7187 SMOYER GEO R JR
71B7 HOMER REALTY
71B7 POWELL JAMES A
7191 HUNT GEO INC
7196 BRILEY H D
7196 BRILEY WILD & ASSOCIATES INC
7200 MYERS J F
7201 FINE MAXIM
7203 KREMPP S G
7204 DE THOMAS M A MRS
7205 MORROW H S MRS
7206 KNECHT E L MRS
7207 HULING J P
720B MARTIN L F
7209 WATTS J E
7211 SAVAGE F M MRS
7211 COLLINS E MRS
7214 BRADLEY J W
721S HOFFMAN L W
7216 BURTON C T JR
7217 TROY J B
7218 YUCKER H C
7219 CATHERS P N
7221 HARDY G S
7222 HARRIS R W MRS
7223 BYRD F E
7226 ROBINSON W M
7227 CAMPBELL N C
7232 PARKS O L
7233 CLIFT R S
7234 FUZZ W N
723S WOODS EUG
723B FORLIZZO D
7240 SMITH G J
7241 SIMONS M B
7242 REYNOLDS CLARENCE
7243 HARREL A R
724S STERGIO D S MRS
7246 ORCUTT M E MRS
7247 GRANT J L
7249 O'TOOLE JOSEPH
72S0 CRAMER C W
72S1 LITTLETON CLYDE
7253 LIVINGSTONE R L
72S4 SHANKEWITZ JOHN
7256 STEGE J S
72S6 BOUTON C M
72S7 B & H WOODWORKING
72S8 USSERY J G
72S9 MC CLELLAN G A
7260 RIELLO DANL
7262 FRANCE B S
7263 COSEGLIA J E
7264 LUNA LODGE
726S MIDWAY MOTORS
7266 ADAMS GLADYS
7268 YOUNG L W MRS
7270 GLENDENING W R
7271 FREEMAN G E
7273 VARNEY GEO
7274 SEASPIRE RESTAURANT
727S HARRIS P R
7277 JOHNSON A N
7278 LUDEMANN E E MRS
7279 STOELTZING R E MRS
7280 BJURSTROM E L
7283 MOSICH JOSEPH
7284 SHAW J H
728S SMITH W W
728S CENTEP R J
7286 FINKENBINDER G E
7287 SAYLOR C F
728B BURGGRAFF J P
7289 WILLMS R M MRS
7291 MC CLEAN F W
7292 LONG MABLE MRS
7293 SALTSMAN O O MRS
7294 GUINN J W JR
729S MAC MAHON J A
7296 GEER T E MRS
7297 GERLACH H C MRS
7300 ATTERBURY B T
7301 WADE N D MRS
7303 SCHAFER F G
7304 HASSELL W A
730S MAINS JACK
7306 THOMPSON H M MRS
7307 O'CONNOR EDW
7308 WROTEN A W
7309 EDWARDS D D MRS
7311 HOGAN W E
7312 CAROL'S
7313 REMBERT P K
7314 VOLLENOORF E L MRS
731S WINTERTON W G
7316 THOMAS TAXI
7317 BENNETT K W
731B LONG W K
7319 DI GIRO NICK
7320 ANDERSON S C
7321 BUMGARDNER F E
7322 TURNBULL WM
7323 HELMER BRUNJULF
7324 OURHAM C R
732S LEONARD A C JR
7326 FISH C C
7327 WATERMAN E S MRS
732B MOORE D L
7329 MERGENTHAL ALICE
7329 HUMPHREY W S
7331 BRYAN'S INC
7332 LOGAN R R MRS
7333 HONNING WM
7334 FOSTER M L MRS
733S DICKERSON F A
733B VARASSE J M
7339 HOOVER M A
7339 MULHOLLAND H F
7340 ROWLEY R W
7341 MUELLER A J
7342 SMITH B F
7343 HOHIMER G R
7344 BARSNESS THORLIEF
734S MC CONNELL C A
7348 THOMPSON V W
7349 LIPS W L
73S0 SHOPE E D
73S1 MARTIN G C
73S2 MYERS W E
73S3 SOLOMON W D
73S4 BAKER M W
73SS BROWN WM
73S6 ATHANOS A. M MRS
73SB TANNER K C
73S9 WALKER W O
7360 BLISS R G
7361 MC CULLOUGH P P
7363 BELL ANNIE MRS
7364 GLASS C A
736S HUWE G L
7366 RICHARDS A H
7367 KELLY D F
7369 GOODENOW O E MRS
7370 KEY A C
7372 MATTHEWS W M
7373 PAYNE J A
737S ROUSSEAU A MRS
7376 MC CLARIN H P MRS
7377 POEHR F W
7378 CRANDALL M P
7379 LEA E J
73B0 NEWMANN D B MRS
73B1 CHOP M B MRS
73B2 LEE P O MRS
7383 TOWN & COUNTRY MARKET
7390 BARTHOLOMEW R E
7392 LITTLE B L
7393 ATHERTON D O MRS
739S GEIGER L E
7396 YARRINGTON R K MRS
7397 LENHOF W C
7398 SPENA F P
7401 DENK CLARA MRS
7402 HOSHOUR RUTH MRS
7403 COTTRELL J H
7404 GRLER J L
740S FITZGERALD J L
7406 RICHARDS A M MRS
7407 LI'L GENERAL STORE NO 24
7409 BURKHART R H
7410 SERIG C L
7411 NEWKIRK J O
7412 SIGGENS H H
7413 CLARK A Z MRS
7414 FULTON M L MRS
741S ROBERTS D M MRS
7416 TALLEY H F
741B BLASCO L W
7420 SHAPER L G
7422 ECCLES GEO
7423 METZ O C
7424 WETHERINGTON D D
742S PLATANIA CHARLES
7427 BROWN R J
742B THURSTON BERT
7429 WILLIAMS MILLEDGE
7430 COFER QUEEN
7431 SPRINGTIME DAY NURSERY
7432 COLLINS G E
7435 ROBB M L
7436 SNEDEN BERTRAM
7437 FERNUNG J A
7438 NICHOLS A E
7439 KOONTZ HARRY
7440 ANDERSON A W
7441 ALEXANDER HARLEE
7442 WARD J A
7443 SPIRES R C
7444 SMITH L P
744S FISHER B M MRS
7446 WHITE G H
7447 ALDRICH H B
7448 SCREVEN F B
7449 SITLER L R
7451 WEINERT F C
74S2 PLATT DOROTHY MRS
74S3 TISONE JOHN
74S4 MALONNEY J E MRS
74SS VICTOR M M MRS
7457 HUNT J M
74S8 PANGBORN M H MRS
74S9 ZUBLER L H
7460 CARLISLE D W
7461 GILMORE HEZIKIAH
7462 STOUTE E V
7463 BEESCH A W
7464 MANLOVE G L
746S PARK A C
7466 KYLE'S CLOCK SHOP
7467 PIERCE L R
746B BRAAKSMA M D
7468 ROOF COAT INC
7469 ADAMS C H
7471 UTBERG C E
7473 BOOTH MAE MRS
7474 GRINER W D
7474 CALOYIANIS P G
7477 LEWIS D M MRS
7479 FORD G W
7481 BLANTON EDWIN
7482 MUSSER E A
7484 GLEASON H K
7485 WILTSEE F M
7486 MURRAY J B JR
7487 MINOR R L
7489 FREW M A MRS
7490 JARRETT N F
7491 FUNK J W
7492 FOX ALF
7493 FINLEY R J
7496 SMITH W A
7497 WINTER G M MRS
749B RICH C L
7500 MILLER W R
7S01 HARVEY O M
7S02 WARD M H
7S03 GRAY J R
7S04 GIFFORD E C
750S HUNTER E M MRS
7507 HUMMER B B MRS
7508 LO PORTO R M MRS
7509 CLEARY JULIA MRS
7S11 GELLY D W
7512 GARRISON G L
7S14 MICHAUD W E
7S17 SANSONE LEONARD
7S1B MORROW E J
7S19 HAMMON D E
7520 WATERHOUSE A J
7S21 WEHINGER J C
7S22 MARTIS BULLDOZING & GRADING
7S23 CUEVA J E
7S24 MC QUEEN J B
7S26 SCHMITT B R MRS
7S27 PEACOCK W H
7S29 REED E F
7530 SHELLY E H
7S31 CREIGHTON J A
7S32 TUTTLE R R
7S33 BALCOM W H
7S34 BURDSALL M C
7S3S SIEFKEN I R MRS
7S36 STRICKLER E L
7S3B EMERY F C
7539 KNEBEL W F
7S40 COLLINS D W
7542 EDWARDS M S
7547 STONE A L
7S48 HOFFMAN O L
7S49 SIMONSEN P H
7SS1 HAUN R N
7SS2 KITTERMAN D I
75S3 PIERCE S R
75S4 BROWN R G
75SB GERBER K M
7560 RILLING R E JR
7561 BUNCH D R
7562 GRIFFIN W O
7564 LEE M O MRS
756S VAN LAAR L W MRS
7S66 GEIST D H
7S67 MARTIN J I
7S6B GEIST H W
7S70 HRADESKY F J
7571 WHEELER C H
7572 CARROZA O W
7S7S HALLISEY J E
7S76 BRAND GLADSTONE
7578 CONNOR C R MRS
7S79 TOM'S SHOE REPAIR
7S80 FREEMAN D A MRS
7581 BILLIE EARNEST
7582 FRANKLIN GEO
7SB3 ZEZULIN J T
7SBS MC MAHAN B M MRS
7S86 INSCO H T
7SB8 ADAMS J L
7S89 SAUVE J G
7S90 CONDON M O
7S91 GIBBS T E
7S93 WINSTON RITA
7S94 FISHER H M
7S96 MORRELL L G
7S97 ROYCE W D
7600 MALLETT M M
7601 STANICK EDW
7602 WYNNE T S MRS
7604 BARKER C F MRS
7606 GUSTWEIN WM
760B CHILTON J B MRS
7610 WATTS O F
7611 WHY A L MRS
7612 SCHNEEBERGER W C
7614 PRICE MARGT MRS
761S NEHRENZ J F
7616 HIERS J C
7617 GRAB FELIX
761B EBERT C F
7620 RAMSEY J D MRS
7621 BAKER D R
7622 DRAXTEN GERALD H
7623 PORTER J E
7624 CLAWSON F B
762S GABOR C A
7626 TIKI
7626 PEARSALL N B
7627 KAUFFMAN E W
762B WELLMAN MICHL
7630 GULF BAY ANIMAL HOSPITAL
7632 UMSTEADTER ELSIE
7634 BRIDEN BERNICE MRS
7636 SNIPES C A
7636 LOUISE BEAUTY SALON
7637 PRESTON ROBT
7639 GLADU C H MRS
7640 KERWIN ROBT
7641 SPARPOW E S MRS
7642 WAGNER C H
7643 TONRY H C MRS
7643 LANE M W
7644 SKYCREST GARDEN SUPPLY
7645 MC DOWELL R L
7646 GREER G A MRS
7647 CORNELIUS A J
7649 JONES W M
76S0 MILLER P E
7651 EULERICH L M MRS
76S2 STELL C G
76S3 CDPP GLADYS
76S4 WORKMAN G D
76SS ONKKA K M
76S7 WILLIAMS J W
76S8 TRIGO C C MRS
76S9 ROOIBAUGH F D
7660 ADAMSON R A MRS
7661 WEIGLEIN W H
7662 ATKINS R C
7663 MULDOWNEY W H
7664 DE FERINO M J MRS
766S UEBEL JACK
7666 GUCKIAN O C
7667 O'NEAL G W
7668 HOSLEY J R
7671 SMITH R A
7673 SCHEIBER M A MRS
7674 BRODERICK R F
7676 WATERS H R
7678 HULBERT F A
7679 SPAULDING E H
76B0 MC MULLINS O M MRS
76B1 MC LAUGHLIN G W
76B3 KUNAN RICHD
7684 ARNOLD J F
7686 EMMONS W J
7687 CLIFFORD E C
76BB JENKINS H MRS
7689 CLIFTON C H REV
7690 REISENBERG A D
7691 EUELL NANCY MRS
7692 MULLIN R F
7693 PINELLAS DENTAL LABORATORY
7694 WEIGLE C M
769S FORMIS BEULAH MRS
7697 SCHAEFFER C H
769B MOGA J J
7700 YOUNG W H
7701 DRGEL L U MRS
7702 PETRICA CHRIST
7703 JOHNSON J P
770S CONSIDINE J W
7706 PHILLIPS E E MRS
7707 RAYNER T Z REV
7708 FAST PETER
7710 HEALY BERNARD
7711 VAUGHN G T

DIAL 442—CONTD

7713 COTE C E
7714 FOSTER D E
7716 SEEBACH J P
7717 SCHUESSELIN ALBERT
7719 FIFIELD T E MRS
7720 MC LEAN J W JR
7721 NICKELSON W A
7722 HARTUNG N R
7723 KUHLMAN B R MRS
7724 AVAULT H V
7725 STYPE R P
7727 JENKINS I M MRS
7728 BARNES ENOCH
7732 ALCHIN J A
7733 HANN G W
7734 FERRARA CONNIE
7735 JAGOFELD J W
7736 REESE R A
7738 LOPEZ R V
7739 GARDNER J A
7740 WILSON H M
7741 LUTZ L E
7742 PARNOSSIAN ALBERT
7743 FRAZIER J E
7744 MC MORROW B B MRS
7745 MC DONOUGH R W
7747 LIGHTNER E H
7748 ROUSH L M
7749 BEGIN P A
7750 JENSEN O C MRS
7751 WADE L P
7753 SMYTH J F
7754 DILLS R S
7756 TWEEDY W H
7757 MC KINLEY J L
7758 HANLEY J J
7759 ROGERS S H
7761 GOLDEN BEACH APARTMENTS
7762 SELSER B I MRS
7763 HARRIS D H
7764 GLASSON J H
7765 PLATT W M
7768 MENARD L A
7769 ROY G P
7771 BOWMAN THEO
7772 LYONS E P JR
7773 DUNNING LYNA MRS
7774 BAILEY C E
7775 EL REY APARTMENTS
7776 AYOT E F JR
7777 SWEENY J I
7778 BOYD J R
7779 CLEARWATER PURCH & STORES DEPT
7780 BAKER W I
7781 CHARBONNEAU CAMILLE E
7782 COACHMAN B P
7783 SCRIBNER L E
7784 WOLFF W F
7785 BARKMAN J R
7786 BARTHOLMEU C L
7787 BAIR M F
7789 ERNEST F F
7790 DAHMS H C
7791 KOCH E W
7792 BERG A R
7793 GRAMLICH F L
7795 ANDERSON W F
7796 CLAY E M
7798 STONE G B
7800 DVIATT G C
7801 ELLIOTT R L C
7803 DAY S E
7804 FRANKS M J
7805 FISHER M H MRS
7806 HEITMAN A J
7808 DURRETT WM
7809 ZEITLER F C
7810 PHILLIPS ARNOLD
7812 VIAU Z C
7814 ROHRBACHER J W
7815 SHELLMAN M X
7816 CARTER C S MRS
7817 CHIAMPOU E L MRS
7818 DONOVAN J F
7819 JOHNSON R W
7821 SIMMONS C B
7823 HENRY WM
7824 WEST R E
7825 MORGART J A
7826 SCHEBLER F J
7827 JOHNSON ISABELLA MRS
7828 WOERPEL J G
7830 WORLEY W E
7831 MELLEY L J
7834 BELOTE WILL
7835 WHITE DIESEL ENGINE DIVISION
7835 ROBBINS J A
7836 HOLLINGSWORTH L R
7837 OLIVER J G
7838 ELECTROLUX CORP
7840 THORNTON W R
7841 THOMPSON D V
7843 ON THE BALL SPRAY SERVICE
7844 KNOWLES G G MRS
7846 GALLOWAY W U
7847 SOMAS A A
7848 COLLMAN LEONARD
7849 DU BOIS J R
7850 VOLDING M J
7851 HURWOOD HARRY
7852 COBLE H F
7853 NIELSON J W
7855 BARNES ALF
7856 MARTIN C H MRS
7859 SHROPSHIRE GILBERT
7860 MASON L D
7861 BROCKETT H B
7862 FALCONE FRANK
7863 EAST R D
7864 PETCHAKOS T A
7865 CRABTREE D D W
7866 MARTIN H MRS
7867 DEMPSEY R A JR
7869 MC NAMARA MARGT
7870 COACHMAN'S SHELL SERVICE STATION
7871 ZUBLER M W
7872 ARCHER ADVERTISING
7873 LEHMAN W E
7874 GATES A W MRS
7875 BELTON M R MRS
7876 WALTERS B M MRS
7878 FERACO FRANK
7879 MYERS H M MRS
7880 HAGGER W D MRS
7881 ROBBINS R L
7882 MC DONALD S A
7884 TELFORD KATH
7885 BRUBAKER WM
7886 CHRIST G MRS
7887 WALDREP R L
7888 MC CAREY RUDOLPH
7889 MACK G B
7890 MACK L P MRS
7891 BYRIEL H L
7892 HOFFMAN W J
7893 HOWELL J W
7895 SHEPARD W C
7895 SHEPARD W C DOUG PAINTING CONTRACTOR
7896 KURTZ F J
7896 VOLLMER A C
7898 MARTIN W F MRS
7902 HARMON KERN
7904 GARVIN S L
7905 HOHL M T
7906 RUTHERFORD B V
7908 WEEKS H E
7909 HOFFMANN E B
7910 SVATIK E G
7911 GOODWIN W H
7913 BRETTEL C W
7915 SWAIN A M MRS
7916 CHILDS G W
7917 COLLINS LORENZO
7919 HARRIS R N
7922 CULVER RAYMOND
7923 BREHM H E
7924 PLANTE G F MRS
7925 MCLAUCHLIN C W
7926 TUCKER HAYWOOD
7927 WOLFE W J
7928 DE JOURNETT L H
7929 WILLIAMS JOHNNY
7930 NELSON C M MRS
7931 COLE R E
7933 CLARK J A
7934 NICOLAI A M
7935 DUBBERKA F W
7937 CARTER L E
7938 PARSONS E C
7940 WESLEY A F
7941 HUFFMAN JOHN
7943 TRAUTLEIN R W
7944 VENIX F A
7945 STRAUB J G
7946 HARTIGAN H L
7947 CUMMING F J
7949 GRAY W L
7950 MILLER R E REV
7951 CARL'S USED FURNITURE SHOP
7952 MC MULLEN B H JR
7953 PALMER F B MRS
7954 MC NIEL G R
7955 CROWLEY T K
7956 ASHLEY C M
7957 ENDICOTT J P
7960 TOWELL C L
7961 REA W A
7963 BALDANZA H M
7964 BECKY D W
7965 MUELLEN WM
7966 WILLIAMS ROSE MRS
7967 CARLE G R
7968 LOPATIN Y L MRS
7970 SMITH L C
7971 VELLUCCI ALBERT
7973 HUFF H A
7974 GIFFORD R N
7975 HOUSEL L B
7976 CENTER J H
7978 HANSEN M G MRS
7979 NEUFER L M MRS
7980 LONG G S
7981 PLUNKETT W J
7982 TENNIES J W
7983 MC DANIELS M E MRS
7984 RENSHAW R A
7985 BRADSTREET J A
7986 GENTRY E E
7987 WILDES G J
7988 BROWN A K MRS
7989 BOUDREAU E H
7990 FISHER EARL
7991 SNEDDON A L
7992 HARN J F
7993 GENDRON L J
7995 HOLLIDAY H H
7996 YATES I B
7997 FOUST R L
7998 BAKER N M MRS
8001 LIPPELMAN C A
8002 CERRONE B L
8003 SEBEK R T
8004 HUETTIG C F
8005 SIMPSON H C
8007 BARKO L J
8008 HODGES L R
8010 EHMIG C L
8011 CLARK A L
8012 SACKRIDER H L
8014 CRAWFORD M L MRS
8016 HUNT G A JR
8018 LAURSEN H M
8019 HILL C F
8020 BAUGHER C W
8021 ISER A H
8022 MITTELDORF P MRS
8023 JENKINS HARGROVE
8024 STROUP D R
8025 CHOATE E L
8026 WHITCOMB Y R
8027 BAKER R T
8028 GUNDERSON R W
8029 ENGEL A H
8030 PETERS J S
8031 MC GONICAL A E
8033 VARECKA F A MRS
8034 DANISH BAKERY
8035 ROGERS F T MRS
8038 RICHARDS R E
8038 VITRO JOSEPH
8040 STARZINGER H T MRS
8042 ROSS LOUISE
8043 MARTIN M H MRS
8044 RIBAR M P
8046 HARRIS I D MRS
8047 FERGUSON R A MRS
8048 HASTERT J J
8049 MORSE E A
8051 BENTLEY C H
8052 MC CULLOUGH THELMA MRS
8052 NICHOLS H D
8053 PECKA R L
8054 JESSOP C A MRS
8054 MARTINDALE J F
8055 LUNQUIST E E
8056 STECKEL W P
8057 BUDZIEN U F
8058 TRAUTWEIN E H MRS
8059 HARTWELL L M
8060 CARR L B MRS
8061 ROBERTS WILLIE
8063 BILLINGS C L
8064 SOKOLOVSKY LOUISE
8065 WARTH ERNEST
8066 MENTNECH M J MRS
8068 ISLAND QUEEN MOTEL
8070 KEMP H F
8071 CLAUSEN W H
8072 DELOACHE HILDON
8074 PECK E M MRS
8075 COTTER V M MRS
8076 OLTMAN G J
8077 RONNLOF J W JR
8078 GULF UNIFORM CO
8080 JUSKO E A
8082 FULLER E M MRS
8084 SAYAT N R JR
8085 BILLINGSLEY H W JR
8086 MC LEOD E L MRS
8087 BOISVERT E H
8088 SIMPSON B MRS
8089 BAKER R L
8090 WALKER F L
8090 WALKER F E
8091 JEWELL G A
8093 STRAMAN W L
8094 EDWARDS D I
8095 ECKES C A
8096 RICHARDSON M MRS
8096 RICHARDSON NATHL
8097 SHAWDERS M MRS
8101 BESCO ELECTRIC SUPPLY CO
8104 SENIOR CITIZENS SERVICES INC
8111 GRAY MOSS INN
8114 A A A MOBILE HOMES MFG CO INC
8117 COLEMAN S J
8117 COLEMAN SAM REALTY
8131 ROPHIE'S FAMILY SHOES
8134 PUBLIX SUPER MARKET
8141 HALLDEN MACHINE CO
8146 WOLF BROTHERS
8148 TWIN LAKES MFG CO
8151 CLEARWATER BEACH BANK
8155 DUNES MOTEL THE
8167 HI-LAN LANES
8173 HOLIDAY INN OF AMERICA INC
8184 FOX ROLAND
8186 CLEVELAND FLOWER SHOP THE
8187 WESTERN UNION TELEGRAPH CO
8188 BEAVERS V MRS
8194 WILDER FUNERAL CHAPEL
8201 PANCOST D L
8202 MINNIE L V
8203 MURPHY H K
8204 HINKLEY J J
8205 STETLER R D
8207 SHIMER F H MRS
8208 GRACE G B
8209 GALBRAITH K H
8211 STANKIEWICH A F
8212 LINDEN J R
8213 ROBERTS H C
8215 KENNEALLY W A
8216 KING COLE MOTEL
8217 SHARPE M E
8218 BAYLY TAVER
8219 KOHNE R F
8222 WHOMES J G MRS
8223 JOHNSON HUGHES
8225 SEXTON L D
8226 IRVINE W G
8227 WITTMAN M A
8228 MITCHELL F H
8229 ORDE A D
8230 BUSHNELL F E MRS
8233 STEVENS B H MRS
8234 SIRKLE R M
8235 BERGQUIST H A
8236 CONARD W T
8237 LYNCH H F
8238 COLLARD L E MRS
8240 ALLEN H A
8241 WARD KEITH
8242 PARKS W E
8243 BERTSCH T B MRS
8244 RENN F E
8245 FREEMAN C E
8246 CORPY FRANK
8247 LANG H M
8249 SIXTY MINUTE CLEANERS & LAUNDRY OF CLEARWATER
8251 GILPIN J E
8252 BINZ W A
8253 CASSADY D W
8256 COLE H R
8257 PANOPOULOS SMARAGDA MRS
8258 ROBINSON D E
8259 ROBISON W E III
8260 MALLETTE M P MRS
8261 CHOBOT A J
8262 KOESTLINE K H REV
8263 LEY E MRS
8264 JENCKS C F
8265 TOMCHIK SUSAN
8266 GELLER R J
8267 GUELICH L M
8268 MC LAUGHLIN C D
8270 SMITH G D
8271 GOODRICH R A
8272 GRANT W M
8273 FEEZOR J W
8274 MC CLOUD C MRS
8274 STAFFORD JOHN
8274 MC CLOUD HENRY
8277 RYDER J A
8278 GUILLAUME H F
8279 SHEEHAN R P
8280 RANDALL L V
8282 WATSON L H MRS
8283 BRIA F G MRS
8285 LOOPS F W
8286 WITHUM RICHD
8289 POMMERING C M
8290 WILLIAMS COOPER
8291 GRAYSON ARTH
8292 COX H L
8293 WILLIAMS J A
8294 STRASBURG L E
8295 EYSTER G H
8296 CUNION G C
8297 THORSTEN A A
8300 WINDMILL TERRACE MOTEL APARTMENTS
8301 WILHELM GERARD
8302 PAYNTER ROBT
8303 MURRAY W D
8305 FARRELL J F
8307 TRAGOS J G
8308 TALBOTT A M
8310 RAYMOND ALBERT
8311 PETROVICH J T MRS
8312 RICHARD GERHARD
8313 SHEEHAN E J
8314 HINZ F T MRS
8316 KIBBY C D
8317 SMITH P L
8318 COLEMAN T F
8321 BRUMHED E H MRS
8322 LUCAS GEO
8324 WATKINS E J MRS
8325 HARVEY M K MRS
8326 STECHER OSBORNE
8327 VAN KIRK E M MRS
8328 WOOTEN CLARENCE
8330 LOVELACE JAY
8331 WAHL A H
8332 GARTNER FRANK
8333 SMITH J D
8333 GENERAL PRECISION INC
8335 ECONOMIDES E M MRS
8336 AYTES G R
8336 LOWRY J L
8339 JANUSIK K D
8340 WOLFE A J
8341 GULF TILE DISTRIBUTORS OF FLORIDA INC
8342 AVERY R E MRS
8343 PAGLIRO L C
8344 VAN CURA J F
8346 PETERSON A L
8347 ERDENBERGER GEO
8348 COLE E J
8349 PORT H G
8350 FALZONI C F
8351 SALVATORIELLO ANTHONY
8352 BEACH FORDMAN J JR REALTOR
8353 COLLIE M MRS
8355 BOUTHILETTE B M
8356 BRONSON IRA
8357 ASHLEY MARVIN
8358 HORSFALL J J
8359 JOHNS G T
8360 MAYOTTE C S MRS
8362 BROWN A M
8364 REAGAN J E
8366 MAUSERT C L
8367 PHILLIPS R L
8370 ANDERSON T M MRS
8371 HATTAWAY J B
8372 LOWRY J C JR

DIAL 442—CONTD

8373 FREDRICKSSON P A
8374 MANTER F W
8374 MANTER E K MRS
8375 COX F G
8376 BYCHINSKY A A MRS
8377 VAN SWEARINGEN J A
8378 MELHAUSER A V
8379 HINDS MARGT MRS
8381 HOGUE J F
8383 MC GINNIS H E
8385 DE LANEY L B
8386 AUSTIN E P
8387 BURKETTE F R
8390 GRUBER G W
8392 STAHL A F
8393 SCHAFER R F
8394 CREOLE THE
8394 KURTZ JOSEPH
8396 STONEROCK T B
8397 LEWICKE JAMES
8402 NOBLE R C
8403 EVANS V R
8404 CHURCH EARL
8405 BROGAN W P
8406 BYARS K W
8407 HUFF OTIS
8408 BISHOP E J
8409 CLEMENTS K B MRS
8411 COUPE G H
8412 NEVINS J H
8412 MAMONE COSMO
8414 FERGUSON W B MRS
8415 WILSON JOHN
8417 WRIGHT G A
8419 BREWSTER O E
8421 SMITH J S MRS
8422 HOPP G J
8423 MC ELVOGUE C E MRS
8424 DEMET G J
8425 FAUSER B I MRS
8426 LINDSTROM C W
8427 ZIMMER O L
8429 KOHLER H C
8430 LONG L W
8432 SMITH J L
8433 UPTON'S LAUNDRY INC
8435 SCHULTZ E C
8436 BAKER MACK
8437 MUZZEY JIM
8438 KOVACS STEVE
8438 TROPIC ISLE APARTMENTS
8439 BREWER G F
8440 SCHOL D H
8441 CAESARS AUTO UPHOLSTERERS
8442 GEORGE R A
8443 COUNTY SOCIAL SERVICE DEPT (COMMODITY FOODS DIV)
8444 COLLIER H L MRS
8446 BARR H G
8447 VALENTINE H R
8448 TISHER F C MRS
8449 CLARK R C
8450 GOLDEN NATHL
8451 FOSTER H S JR
8452 ALLYN A C
8453 SCHIFFMACHER J J
8454 MESSINA J V
8455 CASEY O E
8456 HAVILAND C W
8457 LE COMPTE L L MRS
8458 LONG J S
8459 KEITH R B
8460 JOHNSON E E MRS
8461 SCHAFFNER J E
8462 ARMSTRONG E D JR
8463 LESSLEY O V MRS
8465 HOLLENBACH R W
8466 YAMEN J L
8467 CRIPE F E
8468 HESS D E
8470 CROWL W L
8471 CIHI M J
8472 NEWELL, S E MRS
8473 MOORMAN J A MRS
8474 HOPPS W F
8475 BARRETT A B
8476 BUCHHEIT F L
8477 BASS J L
8478 DAYHUFF W C
8479 LUCAS R N
8480 EVANS C H
8481 POTTER L F
8483 MERRITT H R
8484 WILSON M J
8485 FARRELL W L
8486 WESTERBACK M N REV
8487 STEMLER A L
8489 WEIONER E A
8490 TERRY R W
8491 GREEN O C MRS
8494 AMERICAN CANCER SOCIETY
8495 ZIPPERER M M MRS
8496 SEVERANCE MANNING
8497 COFFIN L F
8498 LUTZ EDW
8501 JOLLY L E
8502 GAUSS E S
8503 LYNCH C T
8507 WATERMOLEN R J
8507 WATERMAN R J
8508 BOUDREAU J C
8509 YARTER C G
8510 KINN R J
8513 JOHNSON W A
8514 ARMSTRONG MAUDE MRS
8515 GILES H R
8516 PRATT ERNEST
8517 MC CALMONT G S MRS
8518 CUSHMAN R A REV
8519 SHARP'S WATERFRONT VILLAS
8520 TARVIN PAUL
8521 MUNDEY E E
8522 MARTIN H W
8523 SMITH S R MRS
8524 GRAY J M
8525 ANDERSON M A MRS
8526 ROSS G M JR
8527 HANGER G C MRS
8528 DATZ W A
8530 PERKINS E E JR
8531 PETERSEN H B MRS
8532 MAC KAY DONALD
8533 NASSIVERA O J
8534 VAN HORNE D E
8536 PANEK F J
8537 MALHIOT C J
8538 BARRY C E MRS
8538 BARRY REALTY
8539 TERHARR R C
8540 MOYER E B JR
8541 LORD G R
8542 THREE OAKS DRIVE IN MARKET
8543 COOK R E MRS
8544 MATTHEWS J L
8545 RICHARDS ALMA MRS
8546 VOILAND A A
8547 DOORNBOSCH W W
8548 VAN FLEET HARLEY
8550 MILES A MRS
8551 RICHARDSON E G MRS
8552 TWEEDY A J
8553 JOHNSON B A
8554 CARLIN CHARLES
8555 COTTER R M
8557 STIDHAM G H
8559 PROKES J F
8560 COLEMAN JACK
8561 TIERNEY E F
8563 MC INTURFF J W
8564 HARMAN TOM
8565 SHEPPARD A H
8566 SIMON H E MRS
8567 HAYES J W
8568 ADKINS J L
8569 WALPOLE N N MRS
8570 MEIKLE R R
8571 SHERWOOD L J
8572 CAMPBELL A M
8573 MC FEETERS W J
8574 MAI WALTER
8575 MAUTE W H
8576 RAUNICK I H
8576 SIDDENS E O
8577 LEE HENRY
8578 BEIRNE W J
8580 HEYMANS JAMES
8581 KIRKLAND O L MRS
8582 BURKHARDT CARRIE
8583 COOK A R JR
8584 WHELCHEL C R
8585 BINDER JOHN
8586 PENNINGTON J C
8588 BLEWITT F F
8589 CNDERDONK M O
8590 CARMAN J L
8591 HOUGH M H MRS
8592 WYLIE H W
8593 WILLIS S J
8594 DANTINNE G F
8596 MEYER L K
8597 BLAIR R P
8601 LYON M B MRS
8602 RAU K G
8603 SUNSET GLO APARTMENTS
8604 DUMAS H A
8606 SMITH M W MRS
8607 PETKANAS G O
8608 SEGAL S S
8609 MULCARE L B MRS
8610 ZIMMERMAN M L MRS
8611 BLUMLING L W
8612 FOTHERINGHAM H R MRS
8613 CALHOUN E F
8614 RIGGS T R MRS
8615 EDDY L E
8616 WRIGHT J MRS
8617 ECCLES J W.
8618 RAMSEY W H
8622 HUTCHISON M C MRS
8623 TREECE R W
8624 GRIFFING E J MRS
8625 HAGAMAN R R JR
8626 SAMSON R M
8627 HERMETET J N
8628 WALL B C
8629 HERRING J S
8630 STIVER R W
8631 CLAPP E W
8632 STEVENS H O
8635 DUFF E C
8636 PAINTER IVAN
8637 WARD C H
8638 MATRANGA'S BARBER SHOP
8639 JONES GEO
8641 RAUB M G
8642 ALLEN L R W
8643 EWING V
8644 TOUCHTON MICHL
8646 KOCH A H
8647 GELEP J J
8649 CAMPBELL J C
8650 WILSON R E MRS
8651 MOODY H A
8652 LANNING E L
8653 ROOSA E S
8654 GRANTHAN J O
8655 JONES J R
8658 SALTER H B
8659 HARWOOD M C MRS
8660 BRITT E E MRS
8661 KRAUS GEO
8662 BOWERS L M
8664 DRAKE V S MRS
8665 SLAUNWHITE E T
8666 OLSER B I MRS
8667 STEVENS E W
8668 SMITH T A
8669 MILLER B S
8670 SMITH L R
8671 TUCKER J W
8673 KRIFOER G J
8674 WILSON W R
8675 HARRIS S E MRS
8677 GALLEHER J J
8678 BRADSHAW I O MRS
8680 ROSS A T
8681 FARLESS LORENE MRS
8682 LEWIS ASA
8684 VOGEL V C
8685 HERING J M
8686 LOWE J B
8687 GAFKE H E MRS
8688 ROACH L M
8689 TODD SAMMIE
8690 EVANS W S
8691 GASTON LOUIS
8692 BECKER E A
8693 SULIN C E
8694 CARTER T I
8696 MARLIN D M
8698 HARVEY'S MEN'S SHOP LTD
8700 B & C CARPET SERVICE INC
8702 NIGRO T A
8705 WORLDS CHARLES
8706 HALLENBECK S B
8707 LUBE D R
8708 TASH DONALD
8709 KILGORE F V
8710 REETZ C T REV
8711 SNYDER NORBERT
8713 MC ARTHUR G B
8715 POLITE J W
8716 KEIL J J
8718 ROHR E A
8719 ATKINSON S M
8720 GIBSON J A
8721 SHIELDS BETTY
8722 QUALITY USED FURNITURE
8723 HUDSON O S
8725 COSTON E L MRS
8726 GOYER V J
8727 WEBER F W
8729 WARNOCK CECILIA MRS
8733 REISLER J L
8734 CLARKSON W J
8735 WILLIS O P
8737 LOMBARDO NICOLO
8738 JACKSON E Y MRS
8739 ISHERWOOD NORMAN
8740 HAIGHT A L
8741 GREENLEAF C H
8742 LEWIS R C
8743 SMITH L P
8744 ROMA PIZZA HUT
8746 KLUEPFEL E J
8747 FLEISHER A F
8748 ALGER F L
8749 MC CORD A J MRS
8750 STAELENS E J
8750 WILLIAMS L M MRS
8752 STROM OSCAR
8754 HARRIS M C
8755 DIGNAN G M MRS
8757 PATTERSON J E
8758 GINGHER J G
8759 JACOBS F R
8760 SANSOM L R
8761 ALLRED H C
8763 HOHIMER O E
8764 FOREMAN F W
8764 POHLEY A J JR
8765 RIEDELBACK R E
8766 CAMPBELL F E MRS
8767 WALKER L L
8768 EATON A MRS
8769 SMITH B A
8771 DENT E F
8773 DAVIS O R MRS
8775 GADNEY EUG
8778 THOMPSON L A MRS
8779 NADEAU RICHD
8780 VAN TUYL H O
8781 RULISON E C
8782 THAYER C E
8783 MILLICAN W M
8784 PUES L B
8785 GUNDERSON E L MRS
8786 TAITZ K MRS
8788 HUMPHRIES J D
8789 GROSS G C
8790 MOYER L A
8791 FREDERICK J D
8792 MORGAN M W
8793 SUN VALLEY RUG & UPHOLSTERY CLEANERS
8794 TUCKER R L
8795 BARRELL E W
8796 MOORE W L
8797 PETEPS K W
8798 STANTON W A
8800 PHILLIPS E C MRS
8802 O'NEILL H E
8804 CRANDALL H W
8805 LOTT C R
8806 MARTIN M L MRS
8808 OVERSTREET L A
8809 ZYWICKI J S
8811 CRANER C F MRS
8812 HEBBELER G G MRS
8813 PARKER M D MRS
8814 TAYLOR C L
8815 SIMONIS C C
8816 NEISWENDER A P MPS
8817 BARTON A H MPS
8818 LIBENGOOD R W
8819 WHYBREW WALTER
8820 JOHNSON A E
8821 ERLER FRANCES
8822 FALZONE P R
8823 KELLEP W M
8824 GRIFFITH A I
8825 SEARSON J R
8826 BLOOD B E
8827 VOGTMAN V B MRS
8828 MATHIS J F
8829 BRUBACH D G
8830 KIPPER W C
8831 HATFIELD J M MRS
8832 SCHUTZENDOPF G H
8833 SMITH E M
8834 SPENCER R W
8835 MIRIALAKIS NICK
8836 KERSHAW R E
8837 LASHUA L H MRS
8838 ALSFELDER BETTY MRS
8839 LARSON J W
8840 BOLE C M
8841 CONN H A MPS
8845 MILLER S H
8846 FREDIN O A
8847 WEBER H F MRS
8848 LOFSTRAND EMIL
8849 BRENNAN W J
8851 BROMS L A
8852 SMITH M B MRS
8853 HILL M A MRS
8854 DAY P F
8855 BIRD N C
8857 ROME JOE
8857 WEBB J B
8858 TAYLOR A O
8859 HONE G E
8860 COWART J O
8861 FOX RONALD
8862 BRADLEY FRED
8863 BRUNER C O
8863 FIELDS JAMES
8864 HAMMONDS L M
8865 RICHARDSON P S MRS
8866 LIEVING H A
8869 TOWERS R W
8871 JORDAN M W MRS
8873 YEIDE F R
8874 BOWEN G R
8875 FALLS R J
8876 WILKINS RICHD
8877 EDWARDS A A MRS
8879 FRANKLIN H G
8881 HABER C A
8882 HILL J K
8883 HILL R E
8886 KRANTZ E B
8887 BURMESTER P A
8888 VAHLERT B V MRS
8892 SMITH R M
8894 SCHMIDLIN H J
8895 BLISH E L
8897 FIRMAGE CHARLES
8900 WELLS J R
8901 BROWN W F
8902 BELCHER E B MPS
8904 LANGDALE ROBT
8905 DEWEND W D
8907 MANGUS Z E MRS
8908 GOODE H O
8909 HARVEY G A
8911 GEIS S A
8912 PRED B A
8913 HUGHES J H
8913 THOMAS E A MRS
8916 GAMBRELL L O
8917 WILLIAMSON A E MRS
8920 MILLER A I MRS
8922 TRANSIENTS
8923 JEWETT R L
8924 ROHR H M
8925 NOEL A J
8926 SMITH D C MRS
8927 ADAMS J C
8928 QUILLINAN E F
8929 KANE G F
8930 ALTMAN B MRS
8931 BOWMAN M B
8934 WOLFF F W
8935 VOULIS A N MRS
8936 SKINNER F M MRS
8937 JOHNSTON HAROLD
8938 MOORE INZA YARNS
8940 GERMAN GEO
8941 BUCKLEY H J
8942 WILLIAMS H J
8944 EVANS W H
8946 SAILSTAD A C
8947 SCHLEE G H
8950 CHAMPEAU EMILIE
8951 SIBLE C G J
8952 AHRENS F C
8953 WALLACE J R
8954 BOWMAN A F MRS
8955 PERRY M M
8958 BRUCH R K
8959 PERLOWSKI G S
8962 WAUGH RUTH
8964 PENNINGTON C E
8965 CASPER W L
8966 TINNEY G P
8967 REICHERT HERBERT
8968 BOUMAN FRANK
8969 KOENIG J S
8971 PLUCKELBAUM J A
8972 THOMAS C S

DIAL 442—CONTD

8975 LARRY'S AUTO SERVICE
8976 DAIRE J L
8977 BREWER B F
8978 DONDHUE THOS
8979 HATCHELL C M
8980 ELLIS W R
8981 BDZARDT M S MRS
8982 ADAMS,STANLEY C
8983 BDDNE A F
8985 DBERLIN M E MRS
8988 LDESER FRANKLIN
8989 MDRAVEC J E
8991 MIDTKE J A
8992 HDGENBUCH J F
8994 MALLETT W V
8995 WEST C M MPS
8996 TICE G A
8997 SHIMER R B
8998 DAVIS E W
9000 PRIDE I K
9001 TDWER H L
9002 BDSTRDM P M
9004 FLDRIDA SHOE SERVICE
9007 FDLDS G T
9009 LEE S JR
9010 SALZMAN AARDN
9010 SKYLIT MDTEL
9011 RDBINSDN D S
9012 LARKIN E S
9013 KIRKPATRICK M E
9014 MARTIN J C
9015 JDHNSCN J A
9016 STILLWELL JAMES
9016 MDDDY A MRS
9017 WIESEN J W
9018 BDLES F A MRS
9020 PLACE O D
9021 MEREDITH C W
9022 FORDOMS SARAH
9026 PHILLIPS H C
9027 SALLES J C
9028 STEVENS R L
9029 MURPHY D C
9030 STANIS MICHL
9032 JOHNSON E S
9034 D'KEEFE'S TAP RDOM & GRILL
9035 PATTERSON R H
9036 BCYD R J
9037 MC CALL J R
9038 ZALENSKI O C MRS
9039 BERRY R M
9041 EVERYBODY'S TABERNACLE
9042 TROMBINI C C
9044 ELMLAND M E
9045 CALHOUN S E
9046 MARTIN L A
9047 NOELL R G
9048 JOHNSTON W L
9049 GUNN B C
9050 JDNES R B
9051 YOUNGBLDDO H L MRS
9052 MURPHY G O
9055 ARNOLD G L
9057 KELLY M M
9058 SCHALLCCK J O
9060 A A A CITY EMPLOYMENT
9061 POBERTSON G L
9062 KLEINECKE E G
9063 MADDEN F J
9064 HEATON A K
9066 CARVER M D MRS
9067 HAMANN C F
9070 JCHNSCN NOAH
9071 SMITH H I
9074 NICHOLSON JDSEPH
9076 ELL D A
9078 TURBEVILLE NANCY
9080 SCHIAVO L V
9081 CHANDLER C N
9083 LCMAX E G
9084 ESTEVEZ DANL
9086 SFERRAZZA JOSEPH
9087 BRADY R D
9088 CDX T G
9091 GREENWOOD A E MRS
9092 SPALDING W E
9093 BATTEN R L
9094 GAUGH E A MRS
9095 WISOO J J
9096 SNYDER S L
9097 GAIGE L E
9098 SUNOCO SERVICE CENTER
9100 DIMAS W C
9101 ALLISON R H
9102 TETRAULT D A
9105 GUAIL A MRS
9107 HILL TOP BARBER SHDP
9108 LEINTHALER MARIE
9109 ARNETT J R
9110 DUFF M D
9111 DEEGAN J H
9112 TDUCHTDN A R
9113 FESSLER P A
9114 CHARLES CARDS & CAMERA
9115 PAIGE C J
9116 ALLYN L J
9117 BUTTENOB E E
9118 ASPLEY E H MRS
9120 WALKER J S
9122 DAILY J S MRS
9123 PASSER J F
9124 LDWE L E JR
9125 JANES A L
9126 WENDEL R C
9127 HAIST S E MRS
9131 MADLEY E J JR
9132 ROBERTS V P
9133 SHIDEMAN G E
9134 SAVIGE J L
9135 FARNSWDRTH H B MRS
9136 SPINNER F L
9137 LE CCMPTE J W
9138 PARKER H E
9139 MAGEE W F
9140 JDHNSCN C G
9142 RITO S F
9143 OSTEEN JAMES PLUMBING
9144 PENNINGTDN M N
9146 LDRO L A
9147 CRAWFCRD W S MRS
9148 BECK P W
9149 BAKER J D
9151 PICKARD J E
9152 ANDERSEN MARTIN
9153 SMITH V J
9154 BENFORD M I
9155 CYR M M MRS
9156 HANCOCK J E
9157 SANDERS W M
9158 THACKABERRY J R
9159 NIXDN R G
9161 MALY BDHUMIL
9162 FRASCA J A
9163 SHEPARD A S MRS
9165 MC DANIEL J L
9166 RYAN R M
9167 BELL F E
9169 EVERS CHARLES
9170 ODUTT R T
9171 STANYER'S GROVE & GIFT SHOP
9173 LEINBACH F B
9174 GRANDCHAMP L V
9175 JCHNSCN W O
9176 OIXON VINCENT
9177 VANCE L M MRS
9178 SINGLETARY JDSEPH
9179 CHRISTIANSEN BRDDER
9180 HINNERS I E MRS
9180 KIRKENDALL F E MRS
9181 HALEY C B
9182 SWEETLAND W A
9183 AGNE GLADYS MRS
9184 STEVENS F A
9185 ANSON M E MRS
9186 CLAFLIN M M MRS
9187 LAKE F P MRS
9188 ADAMS W R
9189 MOPGAN N J MRS
9190 MILLER J L
9192 BELCHER R N
9194 TUCKER W W
9195 STUERMAN E D
9196 THDMSCN L L
9197 BOWER L L
9198 JUREVIC J L
9200 PERRIMAN W D
9201 HACKBUSH ELIZ MRS
9202 LARSDN C G
9203 MADDEN J R
9204 CATE R W
9205 FLASS F C
9206 BURNS J M
9207 EMBASSY RESTAURANT
9208 FISCHER R G MRS
9209 SCOTT CHARLES
9210 FORD K L
9211 BAXTER V L MRS
9212 LEHR H A
9212 LEHR C A
9213 SMITH A E
9216 BDNZI R S
9219 ANDERSDN C A
9220 DWENS GED
9221 MATTINGLY M K MRS
9222 SHIDELER J L
9223 MURPHY T E
9224 INDEPENDENT LIFE & ACCIDENT INSURANCE CD
9225 SMITH PHILLIP
9226 DUFFY H V
9227 DDSSETT W H
9227 SCHMID D G
9229 DAVIS E F
9232 JDNES A M MRS
9233 SMITH G A
9235 DDUKAS MARY
9236 VANDIVDRT H W
9237 HIRSCHER SAUL
9238 CHIANTELLA A GULF SERVICE
9240 WHITEHEAD D M
9241 BRADLEY F JR
9242 BLUST F A
9243 MEYER NDRMAN
9244 SCHWAB M B MRS
9245 MIDGELY EDW
9247 RIGNEY R W
9248 SMITH R L
9249 ANDERSDN H J
9250 ABERNATHY'S STANDARD STATION
9251 CRAWFDRD J D
9252 WHITNFY AUSTIN
9253 LYONS S H JR
9254 ANDERSDN M C MRS
9255 JDNES W J T
9256 EDWARDS G I
9257 BELL BROS PURE SERVICE
9259 CHAISSDN D N
9260 LIGHTBDDY RUSSELL
9262 MDORE W F
9263 JACKSDN R R
9264 JARRETT W R
9267 CHURCH DF CHRIST
9268 ROBBINS J W
9269 NEILL E A
9270 DEMKE A MRS
9271 HAVILAND J R
9272 MEYERS R E MRS
9273 DDWNIE R U
9274 LITTLE C C
9276 SHAW HARRY
9277 EUBANKS E W MRS
9279 GRAY GRAYOON
9281 JEFFREY E M MRS
9284 STILIN ANTON
9285 HOERTEL F E
9286 DAVIS E W MRS
9287 STINSDN H M
9288 KILGORE A L
9290 LAWSDN A D
9291 MC TAGGART J L
9292 BDYD M L MRS
9293 GILBERT L G
9294 BRAGG J T
9295 KLEIN R J
9296 LEACH C A MRS
9297 MICHELL B D
9298 GAUCH E W
9301 GDULAH J L
9302 NILSEN T S
9303 BARSAMIAN V K
9303 ROBERTS J R
9304 STANLEY W H
9305 BLANTON'S WATCH & CLOCK SHOP
9305 BLANTON R H
9306 ALVIN'S BEAUTY SALON
9307 COLLIER L F JR
9308 BEATTEAY E T MRS
9309 HAMMOND H W
9312 LOCKHART R E
9313 SWARTZWELDER G A
9314 JONES T C
9315 SELF L S MRS
9316 MALLAY J L
9317 GUTHRIE M B
9318 RIGARO O L JR
9319 ARNOLD'S RUG CLEANERS
9320 WADE B D MRS
9321 FUHRMAN C B
9322 PETERS H M MRS
9324 SNYDER W L
9325 MATTEIS M A
9326 IRVING B J MRS
9327 MANN R F
9328 MARUNDA P R
9330 GDRGA R C
9331 UNDERHILL B D
9332 CREWS H C
9333 NEUSIUS G J
9334 MARDNI M A MRS
9335 JAMES R K
9336 SHANKLIN CHARLES
9337 ARNETT W W
9338 BEESDN M S MRS
9339 JENSEN E B
9340 GAGE J G P
9341 CHDPP J J
9343 CLEARWATER TRAILER CDURT
9343 CHAUNCEY E C
9344 DUVAL H F
9345 ELY M E MRS
9347 DE RDZE L J
9348 FDGARTY M M MRS
9349 HERSEY J F
9350 BERNARDINE A A
9351 STRDUP B J
9352 HAUN E L
9353 LDSS P W
9355 LE MAY M M MRS
9356 JDHNSDN A N
9357 PDVENZ L M MRS
9358 SALISBURY G A
9359 MC PARTLAND L J
9360 MITCHEM T E
9361 TINKEY N F MRS
9362 CALLAS PETER
9364 LEWIS C F
9365 HENRICH W W
9366 CRDSBY L H
9367 PEPPARD H L MRS
9368 HDRWICH L J
9369 HAFFNER P A
9370 MUELLER A H
9371 LYDN L L
9372 PEALE C M
9373 PLUMMER I L MRS
9375 HARDER M V MRS
9377 HILL R C
9378 MC BRIDE W J
9379 FIELDER H S
9380 LING R F
9381 PARHAM JACK
9385 CHANCE DLIVE MRS
9385 HELFDRT A F
9386 PALMER GORDDN
9387 MALZAHN R F
9389 MAMAC APARTMENTS THE
9389 FLAHERTY J J
9390 RANKIN L M
9391 SALIN JOHN
9392 SNYDER RUTH
9394 MURRAY E H
9394 ERICKSDN EDW
9395 HUBER J L
9396 MAXDN L A
9397 MURPHY K W
9398 MITCHELL R L
9400 YDUNG W L
9401 MAYER EDITH MRS
9402 EARL D J
9403 DANIELS E L
9404 EWEN M E MRS
9405 HART F G
9406 TODMEY C P MRS
9407 CDE RUTH MRS
9408 SPENCER HERBERT
9410 SANTOS GUMERSINDO
9412 JACKSCN A C
9413 BARKER S P
9413 DE SOTO HENRY
9414 KNOWLES L J MRS
9415 NEWMAN M E MRS
9416 HOMDLA JOE
9416 ATWATER C B
9417 THDMAS R O
9418 BRUNE C E
9419 JOHNSON C M
9420 MILLS W S
9420 ALBATROSS MOTEL
9421 HIPPOLITUS J D
9423 WISHART J C
9425 GOODWIN J R
9426 BRANKS ROBT
9427 MC NAMARA D T MRS
9428 BRISKEY F W
9429 HAGUE A E
9430 DENNISTON JOHN
9431 VANATTA R O
9433 WALSWORTH M L MRS
9434 MOORE C A
9436 MILLER L A
9437 HOLDEN E A MRS
9439 LDWERY E P
9439 LOWERY APARTMENT MOTEL
9440 SCHWERTZER J P
9442 HAGAN M J
9445 MEYER T A
9446 CADY E G MRS
9446 HAIR C C
9447 MUSTAKAS P P
9448 ISAAC ROGER
9448 KNIGHT C B MRS
9450 CELENTANO E J MRS
9451 WALBDLT D F
9452 KESLING D D
9454 JDSLYN E A
9455 HDSKINSON W V
9456 CDNTINENTAL BAKING CD
9457 RAIBLE W J
9458 JUSTUS C R
9459 PACILID CDNSTANTIND
9460 HUTCHINSON WALLACE
9461 KELLY P M MRS
9462 HDFFMANN S J
9464 ERLANDSON C E
9465 SWANEY M D MRS
9466 BARNES D A
9467 DILLDN E P MRS
9468 LEWIS C M MRS
9469 HAMMDCK L R
9470 DDLLAR SAVER BUILDERS SUPPLY INC
9471 CHRISTY R E
9473 WARD O P
9474 KARAY G N
9475 LLEWELLYN C E
9478 BRDWN E E MRS
9479 ELAM E A MRS
9480 CLARK B H MRS
9481 NILES B JR
9482 BRITTON H V
9483 MDRRIS B C
9484 KDHRT C F
9485 STANDISH E W MRS
9486 MAISH A B MRS
9487 CAPPELLI M D
9489 WALLING ARTH
9490 MC CLAMMA D R
9492 CAVALIER APARTMENTS
9493 WDRK H G
9494 WERNIG A L MRS
9495 THOMAS K E
9496 GILDERSLEEVE R D
9497 RDESCH KENNETH M & SON
9497 RDESCH K M
9498 HILL E L
9498 HANNA M A
9500 LANDRY HDRACE
9501 STELZER HARDLD
9503 RDSE R I
9504 DSAY LENA MRS
9506 MC AFEE E L
9507 RHATIGAN R R
9508 KINNER E L
9509 HAMMACK J C JR
9510 SECDRO L D MRS
9510 KENDRICK H A
9511 GALLOWAY JAMES
9512 HELLMERS H G
9513 BARTNICK W H
9516 BENNETT D D MRS
9517 PERRY M A
9518 JASPER H V
9520 DUNCAN J A
9523 SAVELL W A
9524 DORGE C H
9525 TAYLOR H G
9526 FLETCHER J R
9527 DALTON R P
9528 WILKES E C
9529 NELSON C K MRS
9530 SMITH M H
9531 RICE N N
9532 ROBERTSON H W
9533 JOHNSTDN T J
9534 BREWER G J
9535 NDLAN R A MRS
9536 OILSCHNEIDER ALMA MRS
9537 BRUSSE H W
9538 CARILLON RUG CLEANERS INC
9539 PARKER H D
9540 MERRI MAC MOTEL
9540 MC CORMACK M I MRS
9541 LINDEMAN M C

DIAL 442—CONTD

9542 BELCHER J W
9543 HADDOX G C II
9544 BELL E T
9545 LASHUK JDHN
9547 HOPPES E J
9548 MC GUIRE J W
9549 EMMONS R L
9550 SILVER SANDS MDTEL
9551 THOMAS MICHL
9552 BEACH MDTEL
9553 YOUNGSWDRTH WM
9553 GULF BEACH MDTEL
9554 DUPUY R E
9555 LAUCHLAN J S
9556 ESTEPPE BARBARA MRS
9557 MDNNIER T H
9561 HENDERSON R N
9562 CLEMENTS J C
9563 KEYSER J C
9566 VELLEKAMP R H
9567 WICK G M
9568 MENDENHALL E L
9570 GRIMES B C MRS
9571 SHOLINE M H MRS
9572 GDRMELY G E
9573 ANDERSON H L JR
9574 DUNCAN W R
9575 LA ROSA W R
9577 BIRO CAGE THE
9579 FRDST C A
9580 HORNBUCKLE W J
9581 ANDERSDN C J
9582 MC CAY C H
9583 WELLER S B
9584 PARLAMAN R P
9586 VANCE C O
9587 PRENTISS R I
9588 BUNCE M L
9589 FAIRCHILD IRON WORKS
9590 GARDNER E H
9592 HILLTDP MDTEL
9594 EBERLE ANNA MRS
9595 VANDER PERREN C J
9596 JDNES J W MRS
9597 THDMPSDN A G
9598 HARDIN E W
9602 ASSDCIATES FINANCE CD DF FLDRIDA
9602 ASSDCIATES FINANCE INC
9606 DRUID HILLS NURSING & CONVALESCENT HDME
9611 SAINT PETERSBURG JUNIDR COLLEGE
9685 MORRISDN H R
9697 SINGER CD THE
9700 VAN MATRE EVERETT
9701 BDUSE GEO
9702 LUDINGTDN HENRY
9703 CITY FUEL DIL CO
9704 HARTSELL GDRDDN
9705 PDDLE W H
9706 SHREWSBURY E M
9706 CURLS J H
9709 SDRVILLO F F MRS
9711 BARNES C D MRS
9714 CARAPELLE ANGELO
9715 CDYNE T F
9716 SPAULDING E T MRS
9717 WISEMAN R A
9719 STATE NATL GUARD CO A 1ST BN 124TH INFANTRY
9719 STATE NATL GUARD ARMDRY
9721 FELIX O L
9723 SCHNEIDER A J
9724 MILLER E B MRS
9725 CHAPMAN T R
9726 COLLMAN G W
9727 DDN'S FDREIGN CAR SERVICE CENTER
9728 LIPPELMAN C W
9728 WELLS R H MRS
9730 MDDDY J T
9731 BANGS R W MRS
9732 KAYLDR H L
9733 BATES T M
9734 KDDK JDHN
9735 BRINK CARL
9736 GAMMDNS I W MRS
9738 LDRING R G
9739 JDYLAND TRAILER PARK
9740 HALL FRANK
9741 LDWE B P MRS
9743 SCHAIRBAUM H J
9744 JDHNSDN J F JR
9746 WELDDN R C REV
9747 ERGAS M J
9748 SINCLAIR C V
9749 BURRIDGE N A
9750 MC RAE KERMIT
9751 MURDDCK H L
9752 BARGA H R
9753 WINKLE J M MRS
9754 STANSBURY W B
9755 CHURCH L L
9757 MILLER F G
9758 GDDFREY JAMES
9759 GARLINGHDUSE JDHN
9760 PATERSDN K C
9761 CLARE'S HAIR STYLING
9762 WARD W M
9763 CURLS C D
9764 PDDLE A D MRS
9767 GEDRGE C D
9768 WALDHAUER A C
9771 BDWES H A
9772 LINK GEO
9773 MURPHEY H K
9774 LAMPARSKI M N MRS
9775 SCDTT R P
9775 SCDTT APARTMENTS & MDTEL
9777 RICHARDS H E
9778 DWENS H J
9779 MC MULLEN W B REV
9780 FAUST G L
9781 PELTZ MARVIN
9782 WHEELER DDRDTHY MRS
9783 ARNDLD J B
9784 HARCRDW J G MRS
9785 TDTH E A
9787 PETERS ELSIE MRS
9789 SHADER C W
9790 NEW RANCH MDTEL
9790 ADAMS J H
9791 MASTERS R W
9792 GRAY W L
9793 MDDRE S H
9794 CAVELL GDRDDN F
9795 SCHAFFER M C MRS
9797 GDTTSCHALK I J
9798 MC INDDD C M JR
9800 SANDERS B MRS
9801 FLEWELLING RDBT
9802 PICA E J MRS
9804 ARGYRDS E C
9805 HENSLEY R K
9806 MDNRDE C E
9807 FREEMAN W E
9808 DEGIAN J R
9810 WAKEFIELD A G
9811 BENTDN LLDYD
9812 RUSSELL G K
9813 PDDBDY D L
9814 PAINE RUTH
9816 HENDERSDN W L
9817 MC HDUL JAMES
9821 CHILCUTT V M MRS
9823 MICHAEL J R
9825 CLARK G F
9827 BRDWNE B B
9828 DU BDIS RICHD
9829 PDWEL RUTH MRS
9832 KINNEY CLARENCE
9833 CAMPBELL M W
9836 HDLCDMB H S JR
9837 SHIMER C M
9839 DVDRAK F C
9840 HAGAN W B
9841 SMITH A C
9843 HILL G R
9845 WDGAN GRACE MRS
9846 VAN ANTWERP E W MRS
9847 FERGUSDN H S MRS
9848 BARKER P E
9849 BELVEDERE APARTMENTS DF CLEARWATER INC
9849 DITTMAN R E
9850 NASSAND A E MRS
9851 TDLMAN J D
9852 BURKE S E
9853 LANG G MRS
9854 KILLIAN J R MANUFACTURING
9854 KILLIAN J R
9855 EMERSDN RAY
9856 PARKER C W
9857 BUTISTE H J
9858 WESTRICH J E
9860 D'LDUGHLIN J J
9861 CLAY PETE
9862 JDHNSDN C F
9863 IACUNATD FRANK
9864 MARIND M K MRS
9865 HAMMDND C E
9867 HASSEL N L
9868 EGNER C B
9869 PARRDW A J
9870 BDCKMILL HARRY
9871 LITZ F A
9873 HENNES MABEL MRS
9874 REHM R R
9875 DDDDS E B
9876 WASHINGTDN A E
9877 WILLIAMS REBECCA
9878 BLASE JDSEPH
9879 WDRLEY M J MRS
9881 WALKER G W
9882 LUNSFDRD A J
9883 CDCHRAN DDNALD
9885 PARRY J F
9886 BISSDNETTE A G
9887 WILSDN B L MRS
9888 PRESNAL B L
9889 STRANGE G D MRS
9890 DRDZD R F
9891 HECKRDTH G G
9892 EDGERTDN R N
9893 MARTIN L G
9894 ANNIS H J
9895 SCHELLENGER N E MRS
9896 NDKES B B
9897 THDRPE R D
9898 HANSDN R S
9900 KELLER M J
9901 HASSALL R E
9902 BIDNDI G E MRS
9903 RDSCID RUDY
9904 PEARSDN A C
9906 YDUNG W B
9908 CDTE AGNES MRS
9909 GIFFDRD L C MRS
9910 BLUH M A MRS
9911 FULLER CDRNELIA
9911 FULLER C MRS
9914 KIRCHNER C MRS
9915 LUC BRUND J
9916 DTT RICHD F & ASSDCIATES
9917 JDNES E N MRS
9918 MARSH H F
9920 LDDMIS H S
9921 WILES ARBY
9922 HAPT R J
9923 BEWS H J
9925 HAZELWDDD E C MRS
9926 KELTNER T L
9927 STAUFFER G R
9928 GERHARDT H M
9930 KERNAN J M L
9932 MDFFLER R W
9933 MC FARLAND J C
9934 SWATZ JAMES
9935 GERBERA JANA
9936 SUNCDAST HEART ASSDCIATION INC UPPER PINELLAS BR
9937 HDLAN E G
9938 FDSTER W F
9943 ADKISDN J W
9944 CDMMUNITY REFDRMED CHURCH
9945 WILSDN G L
9946 MC CDNNELL M M MRS
9947 CDLEMAN H M MRS
9948 GRIMES B T MRS
9949 BECK E J
9950 PATTERSDN D C
9951 MICHELS L G JR
9952 MERRITT J S JR
9953 MARTIN E G
9954 SMITH R W
9955 KREMZAR S J
9956 BUNTING N J
9957 RITTER WM
9958 HANSEN L V
9959 STAUB D E
9960 SCHULTZ M F
9961 CLINE B MRS
9962 FARINA J S
9963 ANDERSDN MAUDE
9964 D'HARA CLARA MRS
9965 MARSHALL L R
9966 JDRGENSEN ALICE MRS
9967 CDZART A B
9968 SHELLY H L
9969 CDLLUM C E
9970 FRAME D P
9971 RDBINSDN RAY
9973 ALEXANDER R A
9974 MERLAND C N
9977 STEEVES B G
9978 KIEFER E A
9979 HURST W I
9980 WHEATCRDFT G F
9981 SCHULDT P W
9982 HART C B JR
9983 VEGHTE JACK INSURANCE AGENCY
9986 IVIE P D
9989 STDNEBURG G C
9990 BLAKER D E
9992 KARITZKY JACK
9994 WHITE J C
9995 GREENWALD H H

DIAL 443 PLUS THE FOLLOWING FOUR DIGIT NUMBERS

2001 HDFFMAN L K MRS
2003 LDGAN W T
2011 MARKS W C
2013 THDMPSDN LAURENCE
2024 JUMPIN JUPITER KINDERGARTEN
2035 MASKDL CDRDNADD COTTAGES
2041 CDLPITTS CHESTER
2042 HDLLINGSWDRTH H Z
2051 BEST T J
2053 ZAHLER A A
2054 HUMPHRIES S W
2061 WHITE H M
2065 CHANCLER LUVENA MRS
2071 HURLEY H M
2072 SHELDDN M A MRS
2073 D'CDNNELL M G
2081 CDDN D C
2083 FENN G H MRS
2084 HDPKINS M D MRS
2091 MARK ETHEL MRS
2092 TURNER PAULINE MRS
2093 WILLDUGHBY J D
2112 METCALF L N MPS
2113 GRILLD F E
2114 FALCDNER M L MRS
2121 SMITH E M MRS
2131 ERWIN J G
2132 CRDSBIE J W
2134 CLARKE J S
2142 CDGDELL J F
2152 HENDERSDN R J
2153 LENT G W
2172 STIFLE B J
2173 GAEDE T J MRS
2174 BANTA M M MRS
2183 WALLACE G L
2185 EASTEN S L
2191 SPARKS R G
2192 WICKETT C J
2193 DAWLEY G L
2195 SHAW JDSEPH
2201 DAVIDS H A
2201 DAVIDS TREE SURGEDNS & NURSERY
2211 MADISDN W M
2211 MDRRIS D F
2213 HARRIS S B
2221 DUDLEY M A MRS
2222 BARLDW A K
2243 KLEIN R E
2243 DRLANDD GAETANO
2244 CLAPP ERNEST
2251 BISHDP P E MRS
2262 NELSDN M S
2263 JDNES G H MRS
2264 BDLITHD WM
2265 SWITZER E W
2271 PINELLAS CHEMICALS
2271 SATTERFIELD W C MRS
2273 VARASSE JDHN
2274 NDBLF W I
2281 MDRRIS G MRS
2282 BDWMAN C M MRS
2285 BLACKWELL H M MRS
2293 KEIRN D A
2303 DAVIS M L MRS
2321 CDDPER R L
2322 BURT G A
2323 SUNDQUIST BERNARD
2325 ERB H R
2331 DSTERHDUDT G M MRS
2333 KATTE J P MRS
2334 GDDD Y T MRS
2335 DE RDSA MARY MRS
2341 SCHDENTZELLER W C
2344 CDILE E A MRS
2345 MC CDNNELL A J
2372 WIKE CARL
2374 KENDALL J M MRS
2381 WILLIAMS A C
2382 GLDVER ZELLIE
2384 RUTHLEDGE D L
2401 MC MEEKING J G
2402 WREDE J I MRS
2403 MDRELAND J L
2405 WAREHIME B P
2411 JDNES R L
2412 GRIFFIN R E
2414 ZITLIN ISADDRE
2422 ALBERTS L E
2424 KIRCHNER L J MRS
2432 WASSMUTH WM
2434 GDUGE ARTH
2441 DDUKAS R J MRS
2443 CASTELLD F N MRS
2444 WDHL ISIDDR
2451 BERRY E L MRS
2452 SEELEY R A MRS
2454 LEVENS R L
2461 JDHNSDN W K
2472 GRDGAN R A MRS
2473 BRDEDEL F L
2474 SHACKTDN R W
2491 DUNN C L MRS
2492 WRIGHT P E MRS
2495 SULLIVAN F E
2502 GRUVER C G
2503 STILLMAN E A
2511 STRICKLAND W R
2512 HAYWDDD STEPH
2512 RHDNE RDDSEVELT
2513 SCDTT SAM
2515 WASHINGTDN A E MRS
2521 MC KINNEY A M MRS
2522 BERNHARDT E W MRS
2523 HDHNE K D
2524 PENSDN F M
2533 TEDRICK B E MRS
2534 CASTATDR L S MRS
2565 NEWTDN TAILDRS
2572 RICHARDSDN F E
2591 BURISE E MPS
2593 JAPDINE W F
2594 SHAW J M
2601 SAMUEL RICHD
2602 HDDKS I J
2603 LDNG R E
2614 CAMENZENO M I MRS
2621 HDLT A A
2622 CURRIE W D
2623 MISKDE I C
2625 AUBRY M J
2634 LEBLANC D J
2664 STALEY L E
2682 NALL C M JR
2683 STILES C S
2684 HDFFMAN C T
2685 FISHER R A
2691 YDUNG J R
2692 CARMICHAEL V V
2702 FUNK R E
2704 HAUSEN R E
2705 CHDDAT R S
2711 FATHER'S CAFE
2712 HICKS PAUL
2714 BENNETT LDUISE
2741 CRAIG J J
2743 SIEBER R J
2745 HANYEN A D
2752 KERN G MRS
2753 FDDTE C R MRS
2754 RDEPKE G H
2761 SLY F A MRS
2764 FALB N H
2765 ELDRIDGE K M
2771 LA RDSE M L MRS
2774 DDUGHERTY C V
2781 WEIDMAN G J
2783 WILSDN C H
2784 RIGGS C R
2791 BRDWN J A
2793 TAYLDR C R
2794 JAMES R H JR
2812 CARRDLL M H MRS

DIAL 443—CONTD

2815 WEAVER MAYO
2823 DETAMORE H R
2824 HILL PAUL
2833 BARTOLOMEI QUINTO
2842 AHRENS H W
2843 ALLAN C N MRS
2844 BERG L T MRS
2845 DESCHENES H J
2851 KENNEDY C V MRS
2853 CROWELL SUMNER
2854 MC CLELLAN J A MRS
2855 YETTAW L L MRS
2861 WASHINGTON A MRS
2863 USHER E M MRS
2865 TOWNSEND, A C
2872 PETERSON C B
2873 BRAUNLICH R H
2874 CDWDOO EDWIN
2881 MC COY F L
2882 TURNER M S MRS
2885 BOSWORTH E O
2914 PARKINSON KATHLEEN
2921 RYAN J F
2922 SHADMAN L W MRS
2924 FULKRCD C J MPS
2925 STRATIGOS P A
2931 MOCHEL F C
2933 MEYERS C H JR
2941 SMITH K W
2945 DAMOTH R E
2953 BRUCE CLAPA
2961 ROBERSON S E MRS
2963 BARBER H B MRS
2964 OSTERMANN K A
2965 VAN INWEGEN H B
2971 LUNDIN F E MRS
2973 HEIN WM
2981 BERRY W A
2983 PHILLIPS W S
3393 HEAPNS EDDIE
3545 WATERMAN M L MRS
4002 WALLACE WILBUP
4004 HARRIS L A MRS
4011 CORNETT W E
4012 STEWARD J L
4015 MERCER H M
4021 BELL J MRS
4024 TURNER R M JR
4032 IHLANG A D
4042 SOUTHARD LLEWELLYN
4043 MITCHELL G E REV
4071 SHULTZ W A
4081 TAYLOR J E
4083 AYCOCK P E
4091 FRANGOULIS P E
4095 RIDDELL P L
4101 WHITING D C MRS
4104 LEWIS F J
4105 ELSWICK L F
4112 FIELD J H
4121 EDWARDS M V MRS
4121 BOEKHOLT BERNARD
4124 ANDERSON C W
4131 BEAKES M S
4132 WALSH N M
4133 WOOD VDYLE
4135 WRIGHT H C
4141 GLASTETTER CHARLES
4142 KREPPFL NDRMAN
4152 LYDIC W L
4154 WILLIS H O
4155 MUMFORD M R MRS
4162 LOCKFTT DEWEY
4163 PALMER CARRIE MPS
4164 SUTTON H R
4201 PLUMB M E
4201 PLUMB K G
4211 LFE BERLIE
4212 BRADLEY E M MRS
4214 WILSDN H JR
4215 KENDRICK WILLIE
4224 TURNER NELLIE
4233 WYNGARDEN P M MRS
4245 WARD J C
4262 MC GINTY B G
4265 CARSDN R J
4281 MC FARLAND E M
4282 JONES PAULINE
4284 HAESEKER E S MRS
4291 HENRICH L F
4292 KAUFMANN F J
4293 JCHNSCN C S
4311 EL COMET MOTEL
4315 FOSTER'S SEWING SHOP
4332 SINGLETDN M A MRS
4343 CHISHOLM OZELL
4353 RAYMOND'B P MRS
4371 KNAPP L E
4374 RICF W C
4375 GRAHAM D R
4391 YOWELL C W
4392 FERRY M C MRS
4394 GEGAN ARTH
4395 SCHIFFER C J
4402 FLOYD R S MRS
4403 MAINS L E MRS
4404 MC MULLEN L A MRS
4405 MITCHELL C B
4412 CALDER J III
4413 SEAVY L E
4414 PHILLIPS E S MRS
4415 KESTER G F
4432 MC HUGH R E MRS
4434 ROBBINS O E
4435 BAKKER R O
4443 AOKINS E E MRS
4444 SCAFF C L
4445 CURA E E
4452 SPEED G O
4455 KIMBALL E E
4455 LUCE A W MRS
4462 KNOWLES W H
4471 FRACK EDNA MRS
4481 TOTH H A
4482 BRYAN G F
4483 WALLACE W J
4493 TSACOUMANGOS M D
4501 BODMER U C
4502 BACON I A
4503 SULLIVAN OLAMAE MRS
4514 WILKINS D F
4515 MARTIN J P
4532 ROBERTS S O
4541 MERRITT J C
4543 BEESON BEN
4544 KRONISCH W F
4545 SENN A C
4552 PILCHER DIANE
4554 TILLIS G P MRS
4564 PRICE W I
4571 WENSLEY W C
4572 SWANN CHARLES
4573 DAWSON R E
4574 DORSCH E E
4581 KETCHUM H E
4582 BRCWN E P
4592 ACKERMAN C H
4593 BDWERS A P
4612 BUHLEP E M MRS
4615 RDEODIGER G C
4633 MERRICKS ADOLPHUS
4641 INTERIORS BY O'BRIEN & FULLER INC
4651 CURTIS W J
4652 HAUGELSTINE F J
4653 CRAINF M A MRS
4655 METZ T H
4664 TABOR J J
4672 TDLLIVER WILLIE
4674 WDOD Q J MRS
4675 MC KINZIE FLETCHER
4682 KNETSCH RFGINALD
4683 MARKHAM A F
4691 VAN DUSEN C A
4693 RICHARDSON J R
4694 STONEMETZ HAROLD
4702 SOVIA G A
4703 SHAY C M MRS
4710 AKINS W J
4711 ENGELBRFCHT W L
4712 LONG S B
4714 PEERY O F
4715 SCHEID W A
4722 MAL'S NEWS STAND
4724 BRITT PRODUCTS CO
4732 MILLER GERTRUDE
4733 HAMMONDS B D
4761 FRIEDMAN J H
4762 LIMA A D F
4763 MARTIN T O
4774 DESMOND'S DOCK
4801 EARL E C
4804 MAYO L H MRS
4811 BOYER A B MRS
4814 RDHRER L M MRS
4821 HILL E S MRS
4822 FISHER J B
4824 JACKSON B H MRS
4831 SMITH B M MRS
4832 MORRIS C M
4833 BRIGGS UARDA
4834 MILLS M M MRS
4842 SPENCER A F
4843 CALLAGHAN G M MRS
4844 PANOS P P
4845 BROOKS H W
4851 CRAVEN MABEL MRS
4871 CHAPMAN D A
4873 HAMILTON J P
4882 BRDWN E E
4883 GOODDARD R E
4893 TYNEFIELD J O
4901 NEWMAN S C
4902 KUNZ L B MRS
4903 HARRIS L L
4905 MANDER A H
4912 JEATRAN N D
4913 GREGORY B S
4921 WILDFR F L MRS
4923 CLEMENT R A
4924 COLEMAN W T
4932 DEULIN G R
4933 DAVIS J A
4934 JONES J W
4951 ANDERSON A F L
4952 BEACOM E B MRS
4954 HODGSON R D
4961 HAMILTON V J
4963 SMITH J J
4964 WILLIAMS R W
4981 TRAIKOFF JOHN
4983 KEARNEY E K MRS
4984 SISAMIS N G
5002 SANDERS W V
5003 ERICKSON E A
5004 KEATS N T
5032 THOMAS CLEVELAND
5034 MOORE M G MRS
5035 MURVIN M K
5045 COLLINS E M N MRS
5052 IMHOF A M
5053 COOER H L MRS
5054 HOLLOHAN L A
5062 BROOLIS E T MRS
5064 BURKETT V T
5065 CLARK C G
5071 CRAFTS J O
5072 POST E A
5074 YOUKER M A
5075 SUTMAN A K MRS
5082 NEVILL I L
5083 DOUGHERTY J J
5085 MUNROE R B MRS
5091 PRICE EDWIN
5093 PRENTISS K C
5095 ALTZ A J
5101 COLLINS A D
5102 BLACK FRANK
5103 LEACH F M MRS
5105 DAWSON S E N
5121 PENNINGTON A F
5121 HDOD K L
5123 BACON M M MRS
5131 A-1 REALTY
5131 AGLIATO V J
5132 BURRIS M E MRS
5135 NUFRIO FRANK
5151 HIGH & DRY MARINA
5182 EPPS W R
5183 CORMIER JOSEPH
5184 AUGSBACH C W
5185 DEWEY L P
5201 HALL C A
5203 KARAS J C
5204 UPTON A M MRS
5205 MOORE LLDYD
5212 JACKSON I M MRS
5213 CANFIELD G G MRS
5214 SHANE G Z MRS
5231 COLE J L
5251 WRAGGE H F
5252 CASTENS BERTHOLD
5253 RICH G W
5254 MC FARLAND JOHN
5261 YOKAWONIS ANTHONY
5263 WARREN G L
5264 ANDERSON E W
5282 LEVINSON F K JR
5283 BATSCHY J M
5284 OUTLAND J E
5285 JAHSMAN W E
5301 MC LEAN G K
5303 ANNA A E
5311 ROUSSEAU E M MRS
5314 SWEARINGEN W D
5343 MAEDLER R W
5344 THADEN Z G MRS
5351 WISMER G S
5355 METCALF E S
5371 O'DONNELL B T MRS
5373 PERRY ROBT
5382 HATCH C W MRS
5383 SCHAEFER H M MRS
5384 BERTSCH F O
5385 SAUTTER G M MRS
5401 FLYING NEEDLES THE
5411 STULL G M MRS
5411 THDMAS E S
5431 RYAN J T
5434 BICKERSTAFF G W
5443 NUGENT K J MRS
5444 ROBINSON G T
5451 COIFFURE CREATIONS
5451 GATEWOOD J M MRS
5462 ROSS W W
5463 WETZEL L E
5464 AYDELOTT B T
5471 WALLIS G M MRS
5511 JACKSON J S MRS
5512 HAYES W P
5513 CRANDELL C H
5514 MELORUM M G MRS
5542 GARDNER J C
5543 DDDSON A E W
5561 OLSEN N C
5562 BRADY ESTHER
5563 HALL R A MRS
5564 PINTA S L
5583 LAMBERT E MRS
5584 CORTEZ L M MRS
5585 THDMPSON O C
5591 STATE FARM INSURANCE COMPANIES
5591 RUGGIE WM H
5602 AINSWORTH G O
5605 IDEN O P
5612 SCHMIDT J P
5634 MATHANY NOLA MRS
5661 SOARD J E
5663 SPINA R A
5664 GAINOR DOYLE
5682 KUNNEN F C JR
5701 LIBECAP B S
5721 SCALISE O J
5722 POTTER M E
5724 SPOOR E F MRS
5743 MADDOX L R
5744 MC QUEEN M J MRS
5781 HALEY M P
5782 METTENET E A
5783 BAILLIE G I
5801 AOKINS J P
5802 FISHER W H
5803 SMITH MARY MRS
5804 STEELE L JR
5834 HEADLEE GLEN
5851 GREENE W T
5852 HANSON A A
5854 PREGH J J
5871 FUNK MILLICENT
5873 KIRKBY W W
5874 JENSEN C M MRS
5892 VENTRESS L B MRS
5911 DUNHAM'S SURGICAL APPLIANCE SERVICE
5933 MAUERSBERGER H R
5962 PINELLAS VOCATIONAL SCHOOL
5975 GEHM M O MRS
5981 FREY NEWT
5982 DELAMATER F H
5983 BRECHTL A F
6001 SHANNON A L
6002 FRANCIN S L
6003 WHITTINGTON B E MRS
6004 SUNDSTROM K E MRS
6033 HOGEBOOM J L
6034 BEVAN W E
6042 MC CUNE F D
6043 CAFFYN WM
6061 VEGHTE C S
6062 PRATT G A
6063 WILKENSON W D
6084 WALLACE D L
6103 JONES J H
6105 JOHNSON G J
6114 BROADHEAD A L MRS
6124 CHESNUT J JR
6132 OGDEN W C
6141 PIAGESI CLARA
6151 MC MANUS PHILLIP P
6181 POLK'S HARDWARE
6193 BOLHAGEN L N MRS
6202 BLECHSCHMIDT J L
6211 MELCHER H C
6222 BROOKHISER F J
6241 EMENHISER L D
6242 FYOCK H L
6243 STEFFEN V G MRS
6251 SALISBURY A L
6252 O'BERRY W H
6253 GROH O M
6262 BOWMAN H C
6263 STEWART J F
6264 GRISMER R J
6283 ROBERTSON M L MRS
6284 DEAN R L
6323 DICK R S
6342 DRAGA H E MRS
6361 VANDENBERG M C MRS
6372 QUIST M O MRS
6381 MESA H R
6383 FRANKE E E
6384 STECKEL H C
6385 WALLACE W D
6392 JORDAN F JR
6395 WHITEHURST E R
6401 SANFORD L B
6404 MALOW P H MRS
6431 JERNIGAN B L MRS
6432 WHITEHURST A J MRS
6433 CHEATHAM P J MRS
6451 BALI HAI MOTEL APARTMENTS
6451 HARDING J H
6461 KOCH FREDERIC
6462 LUTERAN G J
6464 TURNER F M
6501 GEISE G O
6502 PRICE H J
6503 WOLFF M J
6504 HOWELL F W
6541 INSURANCE CONSULTANTS MANAGEMENT AGCY INC
6555 PEARSON APARTMENTS
6571 SCHMELZLE L J
6572 WOODRUFF E R
6574 LOMBARDI F J
6575 RHODES W E
6593 ABELL G W
6594 HALDIMEN WM
6603 SPINK I M MRS
6621 BOLAM R F
6623 SLOAN E B MRS
6625 BROWN V E
6662 JONES E E
6671 BISHOP L T MRS
6672 DAVIES J A
6673 CARLSON AMBROSE
6674 SCHMID C A MRS
6681 SMITH M B MRS
6682 RAMSEY J A MRS
6683 STULER E C MRS
6685 KNAPP J P
6691 ROBINSON M S
6703 MERCER G M
6731 REYNOLDS H E
6734 ALMAGRO N T
6735 STEWART D L
6741 GUSTAFSON C W
6741 NORDSTROM CARL
6745 JELINEK EDW
6761 BACORN P C MRS
6762 DOUGLASS C W
6763 HAMRICK C W
6771 CLARK W W
6772 HEMING H F MRS
6773 LESTER STEVEN
6792 HORNE DAISY MRS
6792 BUSH C R
6795 PHENEGER B E
6803 CLEARY A A
6804 HOLDEN H MRS
6811 ZURCHER D C
6812 LENTZ R H
6813 RICE DORIS
6814 MEYER J J
6832 JORDT A J
6833 SCHWAB R F
6834 NELSON C W
6835 VAN WDERT K E MRS
6841 STRAWSER R E
6843 MAC EDWARD E C MRS
6844 MASONIC TEMPLE
6845 RAWLS I M MRS
6851 ELECTRICAL ENTERPRISES INC
6861 KING H V

DIAL 443—CONTD

6862 CHILDS J B MRS
6864 SCOTT O C
6871 GELEP APOSTOL
6893 STEWART O V
6933 VESSEY W E
6934 COBELO VINCENT
6943 MOREL S A
6961 KOBLENZER M I MRS
6962 GERAGHTY P J
6963 BATMAN J W JR
6964 KRAMER E J
6982 ROBERTS A G
6983 BABBITT C A JR
6984 DALTO FRANK
6985 SMITH G K MRS
7337 CHAMBER JOHN
7470 MINAS F S
7632 WAELCHLI WM
8013 HENDERSON W L
8023 CURRY F L
8024 REYNOLDS.WM H
8025 CARTER W M
8031 VAN TASSEL M M
8033 DIPLOCK W G
8034 MITCHELL K C MRS
8035 BARKER G F
8063 WOOD H J
8063 TOWNSEND C L
8064 BRIAN WM
8065 CRISSEY HELEN MRS
8071 WEYHENMEYER W H
8072 WHITNEY J A
8073 DROSSLER E R
8074 ULTZ J E
8082 PHILLIPS O M
8083 CARTER N B
8084 ARENSMAN E S MRS
8085 GOREN P P
8091 CLEARWATER ELECTRIC MOTOR SERVICE
8121 HOLZMAN W H
8122 RODRIGUES E C MRS
8124 LANGILLE A K
8131 HART W L
8132 ANDERSON H W
8133 COULDREN V W MRS
8134 POPMA C G
8141 LINDNER ADOLPH
8143 ROBERTS S J
8151 TRACEY E D
8153 WHITWORTH J M
8173 SILL N L MRS
8174 STEMM J D JR
8175 CRAWFORD R F
8181 BROCKSCHMIDT J A
8184 SMITH H E MRS
8192 MATSON C M MRS
8193 NABORS V M MRS
8195 SHINKEL J M
8202 KAMPOURIS N E
8205 JO ANN APARTMENTS
8221 MC CRACKEN GEO
8223 WILLIAMS H L MRS
8225 WOHL JOSEPH
8251 HASBROUCK E T MRS
8252 PROSSER MORRIS
8262 DUVOISIN L E MRS
8263 DIECK V B MRS
8271 KEITH V T MRS
8272 ANDERSON R A
8274 WARD'S APARTMENTS
8281 TSACRIOS J M
8283 DERVECH SARAFEM
8284 WOOLLEY W G
8295 GOFFIGON O W
8302 AQUA CLARA MOTEL
8302 NAYLOR C W
8304 PEMBROOK R M MRS
8305 DEAN K L
8312 WARD J E
8313 BENNET M S MRS
8315 CRANE KENT
8322 BERGHMAN G H
8322 AVALON APARTMENTS
8323 OCEANIC APARTMENTS
8334 SHANK C F
8341 CALLAHAN A D
8343 WAGNER G L
8344 MANDELKA PAUL
8345 WOLLINKA E A
8362 TROUTMAN J C
8363 TANGEN BORRE
8364 SMITH E R
8365 MC CLELLAN C W
8371 DRIEMEYER E W
8373 LYVERSE W R
8374 YEAGLER H V MRS
8375 CORMIER E R
8391 CAIRNS G A
8392 HOPKINS W F
8393 PARROCK J O
8394 ABLE G W
8411 HENSHAW H G
8412 GOODRICH J V JR
8413 POWELL G F
8414 BLAKE A O
8422 DEVLIN T A
8425 ATHANASON N A
8431 SMITHERS FLOYD
8435 HITNER W R
8442 TURNER W A
8444 MARSHALL WM
8444 LUCAS E L
8471 MOORE C S
8472 WEAR R P
8474 ENCK D M MRS
8475 RUSSELL C L MRS
8481 MOBLEY C H REV
8483 GORE L G
8491 SAUNDERS T O
8492 SOFGE R E
8493 FROMME J B
8494 REESE D E
8501 WOODS M W MRS
8504 DOWNING A W
8505 ASPEL W L
8511 SUN HEATING & AIR CONDITIONING OF CLEARWATER INC
8521 DEWEY F A
8522 PINE D E MRS
8523 LETHAM WM
8542 PARKER M C
8543 KOTIS ANASTASIS
8544 MAC'S BEACH STORE
8551 MAE'S PETITE GIFT SHOP
8553 GULF SUNDRIES
8554 BURKHAROT N B MRS
8555 D'ARMAND L G
8561 INTERIORS-GARNET ROWLEY
8562 ROMAN J A
8562 BENNISON R T
8563 ISLAND CASUALS
8571 DOLPHIN APARTMENTS
8571 MALTET J H
8573 PHILHOWER L S
8573 EAST SHORE APARTMENTS
8574 BAY VILLA APARTMENTS
8574 PIERATT W M
8581 RUNTCH G S MRS
8602 COOPER O A
8621 ROY WALTER
8624 SMALL M C
8625 WOLLE J I
8631 SILVER KEY GARDEN APARTMENTS
8632 FRITZ'S MARKET
8635 HUNT H F
8642 BRINKLEY T B
8662 REICHARD K S
8663 WYLIE STUART
8671 BARGER I G MRS
8672 STEPHAN W F III
8675 STUBE H T
8682 SONYA'S RESORT WEAR
8683 EMPIRE APARTMENTS
8693 KALLMANN F S MRS
8701 KRONHOLM P B
8702 ORRISON C E
8703 RAU F E
8705 BARRY C T
8712 SIGLER V J MRS
8713 SOUDER L L MRS
8723 ANDREWS H C
8724 SLACK S E
8731 CULBRETH D O
8733 MOODY F H MRS
8751 KORSTANGE ANTHONY
8752 DODDS J H
8753 HAMILTON M G
8754 WRAY B S MRS
8764 WILSON L B
8772 KEENEY A B
8773 BROWN G E
8775 MOORE C R
8781 BRASS E H
8782 NILSEN C MRS
8783 BITVENSKAS JOHN
8784 DURR R M
8811 JONES W F
8812 FRANKLAND G R
8814 BOUCHER H J
8833 OASIS MOTEL
8841 MOTTER A L MRS
8843 ROHN R C
8851 OVERMYER R W
8853 HORAN J P
8855 GRIFFITH THEO
8861 MC CARTHY C T
8862 KNIPPEL M H
8864 HARVILLE D L
8872 MIDDLETON G R
8874 LAPHAM D S
8882 SCHNEIDER G G MRS
8893 BURCHENAL C H
8901 GUY A L
8902 GREEN L 1
8903 BECKER R F
8904 SAVAGE B R
8913 MILLER D E
8924 HAUSNER P M MRS
8932 COMBEE E A MRS
8933 DEPPAS A G
8935 FARMER G S MRS
8963 JENZER HENRY
8964 GROB R A
8965 MILLER C C
8971 MC MULLEN L C
8973 HILLHOUSE R H
8975 CORNETT G C
8981 COTTON L J
8982 MANN C H
8984 BRINKLEY D L
8985 HARDY S L
9014 PACIFICO TONY
9023 SAUTER IDA
9031 TAYLOR W J
9032 BROOKS G C
9033 JOHNSON O N
9041 HORNBUCKLE F D MRS
9042 MORRIS J L
9045 MYERS R E MRS
9053 GUSICH E F
9054 WALSH E B
9065 BASS M G JR
9071 CHADWICK H H
9075 DEVLIN J A
9081 WULF H F ASSOCIATES
9091 SMITH SUSIE MRS
9092 MILES B M MRS
9101 STEVENSON R L
9104 DEAN J C
9111 MERRILL F M
9113 BARDOCZ ALEX
9114 SCHWERTFAGER G C
9115 ASTBURY CHARLES
9121 WORDEN H C
9122 EAGLE H H
9124 GRAHAM ETHEL MRS
9125 ENZ C A
9131 OLSON J D
9133 BUSMAN J W
9141 MESTER E F MRS
9142 WINTERS R F
9144 SCHMID M B MRS
9151 DANIELS E G
9152 JOHNSON M M MRS
9161 SMITH S R
9165 BEDDO J R MRS
9173 WILLMORE L E MRS
9174 MILLER P C MRS
9175 ELWOOD C E
9182 HUNT C E
9183 BEASLEY J P
9191 PENDLETON V M MRS
9193 BAUMGARTNER BERNARD
9194 DONEGAN W J
9202 WADE F J
9203 MERCER CHRIS
9204 POMPER C E
9211 OSTRANDER R J
9213 ERNST H E
9214 KERR R W
9223 WHITEHOUSE F E
9231 SADLON JOHN
9232 MOORE C R
9233 JEFFORDS C K
9241 DOYLE MARY MRS
9242 THEISEN P A
9243 WEBER C L
9244 MORRISON F R
9251 SANBORN H S
9252 JONES P M MRS
9253 HUTTON L B
9255 RICK L E MRS
9262 BERRY R A
9264 DANIEL R T
9272 EIFFERT H K
9273 HUGHEY A O MRS
9274 JOHNSON S O MRS
9282 OUSTAN E R MRS
9285 WILLS L L MRS
9291 RAUB D B
9312 LANGKAMMER M M MRS
9314 HALEY R E
9321 BROWN E W
9331 CABBE J A
9332 JOHNSON T A MRS
9334 GARDNER G T MRS
9335 HAYDEN J G
9341 ADAMS F C
9351 WILSON A V MRS
9352 O'NEAL E F MRS
9354 MONYHAN C W
9361 FRANGIPANE J G
9364 GEISEN J R
9371 DENNISON H M
9373 TENNEY H A MRS
9381 DE VRIES ANDREW
9381 SIMS J H
9383 LANE W C JR
9384 GRANT F L MRS
9401 HARRIS DOCTOR
9404 ARDITO MARGT MRS
9421 BEACH DISCOUNT BEER & WINE
9422 PHILMAR APARTMENTS
9422 ROSENSTEIN J R MRS
9423 WOLFMAN M G MRS
9424 ZIERLER A H MRS
9431 WILLIAMS I MRS
9433 ROSS WILLIE
9441 STEFANKO CHARLES
9442 KELLER H R
9443 KIPPERT R E MRS
9444 JOHNSON H M
9454 SHOEMAKER C H
9473 PAPANDREA ANTHONY
9481 SCHAEFER E O
9482 FOWLER W J
9483 RACHOFSKY P O MRS
9491 KEREKES C A JR
9501 DIXON MACK
9504 JENKINS CAREATHA
9511 HATCHETT L G MRS
9512 MC CRAE E L MRS
9513 CLAY S O MRS
9515 BATTLE CLARENCE
9521 LUCKY LINKS MINIATURE GOLF & SHUFFLEBOARD INC
9522 KNIGHT W E
9523 KESLER J G L
9523 SHORE CREST APARTMENTS
9524 MITSCHER H A
9541 LUND A R JR
9544 WALTERS J B
9551 HORSEFIELD E C MRS
9561 WASTENEY H M MRS
9563 GOPPERT A H
9563 GOPPERT P E
9564 ANDERSON'ARTH
9572 MAHER FRANCES MRS
9575 JAMES M C
9581 BRAUN L L
9582 ULLMANN P E
9583 PERRY A C
9584 PATERSON J F
9593 MAHONEY L M MRS
9593 BAX D R
9595 VAN ANTWERP R E
9601 MULLINS L J
9611 WOODRUFF D T
9623 JORDAN A L MRS
9631 SCHULTE W P
9632 HEISER D L
9634 LITTLEJOHN C H
9641 BEATTY H A MRS
9642 TUCKER L E
9654 BOND D W
9661 PARKER SYLVESTER
9671 LINDSEY NAOMIE MRS
9673 HOLLEY J F JR
9682 HEDSTROM I E
9683 TOWSON M E
9684 SCHUELLEIN J J
9693 JERKINS S T
9694 POOLE DEWAIN
9701 JACOBE JUAN
9711 BURGESS J M JR
9731 WILSON R F
9732 HERSEE G B
9733 STRIBLING J W
9734 WELLBROCK A H
9741 DEMPSEY A S MRS
9742 SORVILLO D J
9743 DAVIS THERESA
9751 FORBES, K H MRS
9752 BUEHLER H J
9753 CARLSON W S B
9762 KING E J
9773 PENNINGTON R W
9774 INFINGER H J
9775 THOMAS E B
9781 JOHNSON L E
9782 GLASS G P
9784 NOSE I U MRS
9792 MOURY J S
9793 ELWOOD HARVARD
9802 RETICKER J A MRS
9804 MC INTOSH H D
9812 PERRY W P
9814 WARREN J L
9821 HAIR R A
9831 HIGGINS E E
9834 CURTIS T R
9841 MACHLER ERNEST
9843 BARBEE L L
9844 DAVENPORT J H
9851 SCHAFFER W L
9852 RUCH A R
9853 DOLAN R A
9861 LI'L GENERAL STORE
9862 PRESTERA HUGO A & ASSOCIATES
9865 BOGIAGES K V MRS
9874 HOOTEN L M MRS
9875 NASSUM M R MRS
9881 BRENNAN L W
9882 BECKER D C MRS
9883 CAMPI V A
9884 BARUTH FERDINAND
9902 VILMURE ANASTASIA MRS
9903 PULEO M A
9904 BERNO ROY
9912 MC KENNA F C
9914 PARKER L A MRS
9921 PIERCE M E
9922 WALLACE R E
9931 KURTZ W J
9933 CHRISTENSEN CHRIST
9934 HUSBAND F B
9941 MARTINCICH RICHO
9942 FOUR SEASONS APARTMENTS
9943 FORSGREN A L
9945 GONATCS E N MRS
9952 BLOMQUIST A R
9953 COSSABOON A M MRS
9961 BROWN R F
9973 CAMPBELL W A

DIAL 444 PLUS THE FOLLOWING FOUR DIGIT NUMBERS

0102 NORMAN HOBERT
1001 HAMPTON F E
1002 KESSINGER A G
1003 WEOFL M L
1025 DORSEY I L R
1031 LUCTMAN J J
1032 TWIGG P H
1033 MATTHEWS W L
1061 BRANOT M S MRS
1062 MC CONNELL G W
1064 DORSCH G L
1065 PRIHODA R J
1082 LEMMING H L
1083 HARPER F H MRS
1065 LE MASTER A J
1095 SAINT CLAIRE E I MRS
1124 LYNCH R B
1141 STOLTENBERG G A
1141 GEORGE'S ELECTRIC MOTOR & SPEEDOMETER SERVICE
1142 PIER B C
1144 SCHNEIDER WM
1161 ROBINSON F B
1162 SPEARS LEONARD
1163 PETERSON W E
1165 NELSON L S
1191 SITA JOSEPH

DIAL 444—CONTD

1193 RHDDES W P
12S1 RAMSEY B L MRS
12S2 ALLEN J L
12SS SYREN D G
126I BAILEY R C
1262 RDEBUCK E R
1263 PDSEY C E
1311 PRIDE R H
I312 SAUM O W
1313 ISNOP J H
1314 OAKLEY I C MRS
1321 TRULUCK B W
1322 AGGERS A C
1323 OPPEGARD M N
1325 HANSEN EOW
1331 PRUDENTIAL INSURANCE CO OF AMERICA
1342 POTTS E L MRS
1343 MONTGOMERY L P
1344 MONROE C T
1361 CURTIS P N
1362 GORMEY CREOLA MRS
1363 ADAMS L R
1364 TDEPPER H C
1371 MERLE'S RECORD SHOP
1381 MARUCK ANDREW
1382 REAM J W
1383 STUMPF M A
1384 APPLE J C
1391 KENT J M MRS
1392 YDCHEM A S
1393 BOUGHTDN N J MRS
1394 TURNER R L
1422 MARRIDTT J H
1423 BRAZINGTDN LAMP SERVICE
1423 BRAZINGTON J M
1425 WALTERS FERMAN
1431 MAZAS HENRY
14S1 RINKER J F
14S2 SALZMANN S M MRS
14S3 DANIELS STEPH
14SS KING L H
1471 CRAWFDRD H H
1473 MC CUE M E
1482 KELLER R D
1483 JOYCE J J
1484 ROBERTS R V
1485 MURRAY L E MRS
1491 GENTRY W W
1492 RDPER CHARLES
1493 RHESTON A C MRS
149S KOLAR CHARLES
1504 WHITE E M MRS
1544 BERGERDN R F
15S2 ELDER F M MRS
15S3 CARLSON PAUL
15S4 PINUEL E R
155S PECK E F
1581 BFCK P L MRS
1601 GRUNDY N F
1602 PICKENS A G
1604 NORMAND S P MRS
1605 FREY A F
1612 YENGEL E H MRS
1613 LATIMER D R
1614 PAULY H C
1615 STORY G N
1641 PANKHURST W H REV
1642 WORK A B MRS
1661 FLORA G E
1663 THOMAS D R
1664 DYAL E D MRS
1665 WILLIAMS H E
1671 GALLAGHER JAMES
1673 TAYLDR C L
1674 BROOKS J W
1675 ESBJORNSON R A
1682 HILL W J
1683 FAISON W G
1684 CLARK L B MRS
1691 BLACKLIDGE E L MRS
1692 BREDR E H MRS
1693 JACKSON C A
1695 JENKINS L O
1701 REAMON M L MRS
1704 ROSE M D MRS
170S CHRISTIANSEN R O MRS
1711 HAGY M M MRS
1713 NAGEL J M MRS
171S GHIRON D O MRS
1721 OUBE M R
1722 MILLER N E
1723 LITTLEJOHN M H MRS
172S ECCLES JEANNE
1741 HEUER A E
1742 MELISSAS M D
1744 LINDOUIST F D
174S VON BLDN D H
17S1 CUYKENDALL M S
1753 OARRAGH B M MRS
17S4 MC CDNNELL B J MRS
175S STEIMER A C MRS
1762 BRYANT E B MRS
1763 WHITE E JR
1764 EDWAROS M M MRS
176S PAIGE L W
1782 BRYANT S MRS
1783 NELSDN M E MRS
1784 SIMMONS ARTH
1793 KING LLOYD
1843 WRAY FLDRENCE MRS
1863 JAMES A H
1864 LEE F C MRS
186S MILTCN A C MRS
1892 SMITH L M MRS
1893 WARTHEN H F
1894 LA PREAO J N
1931 BEAUDRY B M
1933 DEILY E A
1934 LAYDEN R J
1952 PETERSDN F W
19S4 ZDOY W C
195S MC KAY G MRS
1984 LYNCH E P MRS
2022 MC KENZIE R H
2031 TRACEY E D JR
2032 SMITH L A
2033 GAY W M
203S JABERG H R
2041 BRAHS C MRS
2073 WILLKE NELLIE MRS
2074 BARNES J C
2121 WURSTER G K
2122 ROBERTSON W M
2124 BURTON L F
212S SCHRADER DENNIS
2161 ROYER J A
2162 MEIER R R
2163 WALKER D V
2164 DLANDER R L
2191 FORD JACK THEATRICAL AGENCY
2241 CDACHMAN ROAD BEAUTY SALON
225I SEVER R I
2271 PLATO J H
2272 MAC GILLIVRAY S D
2281 ANDERSDN C E
2282 MILLER A M MRS
2284 DDYLE ROSE MRS
228S NOBLE L F
2301 NICHOLS M G
2302 RUCKER H E
2303 WALLACE V M MRS
2304 KEPLER L J
2322 KASTNER LDUIS
2324 MC AVINNEY A B
2325 MC CLENNING G R
2331 MASDN M J
2332 HALEY C R
2333 LEE L C
2334 WOLF E H
2341 MEACHAM G W
2342 HAMMERSLEY W E
2343 ANDERSON J W MRS
234S NOEL N M MRS
23S1 HDWARD HDLLY
2352 JDNES T J
23S3 FALANA C REV
23SS CASTLEBERRY P MRS
2401 HILL M J
2403 NAVE G W
2404 WEST M L MRS
2411 HUTCHISON W J
2412 DDKKEN H M
2413 SWOPE L L
2414 STICKNEY L E
2421 LARSON B E
2431 GRAHAM H E
2432 HART CLARENCE
2461 BRFAKER R W MRS
2462 BARKER L H MRS
2463 DUNCANSDN J W
2464 HARRISON E S
2483 MEZEY OFELIA MRS
2491 AGNESS S J
2492 SCHAUFELBERGER H
2493 FUDUA C C
2494 MILLER J R
2S11 WELLS CLYDE REALTY
2S31 BUCKLAND E M MRS
2S41 ASHER MAX
2S42 SMALLEY R C MRS
2S45 WRIGHT B A
2SS1 HECK W H
2SS2 NEWMAN C J
2SS3 BENNETT C R
259S BRDWN I M MRS
260I CAMPBELL J J
2603 CDLLIS E JR
2605 CAMPBELL ELISHA
2671 FERGUSON H P
2672 JENKINS W D
2674 TIDWELL MAXIE
2681 CRDWSON W J
2683 FORNOF F M
2684 LILLIE C D
268S MC MULLEN M L MRS
2693 GLENN S L MRS
2694 PENDELTON DAN
2731 HALVDRSDN H H
2732 FYFE W J
2734 TRUMPFHELLER R F
2735 DIAKS M C
2742 GEER H M
2743 GRAHAM C C
2744 BARLOW M A
27S1 WARREN W C
27S3 DOBSON V P
2754 DIXDN C H
27SS PDST E V MRS
2761 CREMER A M MRS
2773 BEARD S M
2781 LENT E K MRS
2782 LARSCN B L MRS
2783 MALDNEY M Z MRS
2784 VDLLWILER G A
2791 CHASTAIN Z B
2792 HAWLEY O B
2793 GILLESPIE D C
2823 BRDDKS M C
28S1 RUTTINGER A M
28S2 HALEY L W
2861 KILLIN JACK
2862 BAKER R W
2863 BUHN FRANK
2872 EVERETT G M MRS
2881 TICHENOR O E
2882 DYKEMA C D
288S BEDENBAUGH A G MRS
2894 FELTON S L
289S YERKS G MRS
2923 CARTER J E
29S1 MURRAY R L MRS
2953 MILLER A L
29S4 JAMES T C
2962 BELL J M
2981 THOMAS H MRS
2981 BANKS COLLEE
2982 CLAIR F D
3001 HABRIAL DONALD
3002 SADDLER PEGGY MRS
3003 WRIGHT W E
300S LARSEN C J MRS
3011 LUCKIE V F MRS
3013 MILLER R R
3014 NESSL F D
301S KLUESENER STANLEY
3021 ELMAN RENEE HAIR FASHIONS
3030 PHELPS H E
3031 WAGES H A
3041 ACKER WORLEY & ASSOCIATES INC
3071 TENNER JDSEPH
3082 JONES B MRS
3083 STEUART H N
3084 SMITH M K
3085 SPEICER H E
3091 PERRIN L M MRS
3092 RAWNSLEY D C
3093 SCHULTZ W H
3094 STONEBREAKER W J
311I ROPER GEO T
3132 CLARK P H
3134 ALLEN E F
3141 HACKER H L
3142 BURNISON I C MRS
3144 WEBER J J
314S DOHERTY G W
3181 STOTHART FRANCIS
3183 SNYDER R K JR
3191 DECKER E S MRS
3192 PRICE B C
3193 CALVIN L B
3194 BUTLER C R
3202 PATT R B
3203 MOORE K E MRS
3204 ALLEN E M MRS
3205 MOORE C W
3221 RANIER GEO
3222 MILLER T J
3224 RADER M H
32S1 PROHASKA CHARLES
32S2 LAWRENCE E M
32S3 SCHDENFELD E MRS
32S4 LEACH C E
3271 THIBAULT H P MRS
3272 BUNCE H E
3274 KIMBRO M W
329I ANDERSEN KNUTE
330I EIGHMIE R P MRS
3302 CDLEMAN M G MRS
3304 MC NEIL R C
3311 SARCHET H N
3312 WELLS M L
3313 BROWN W O
3315 JENNINGS C A
3332 STEVENS J A
3333 LEWIS D K
3343 CLEAVELAND S W
33S3 FERNANDEZ R C
3361 NAPOLI NATALE
3362 MACHRELLA F J
3363 MANLEY A E
3364 MAEURER H B
3371 HAMILTDN H T
3374 BIGGER L R
337S STEWART B I
3391 LDWE IRVING
3403 JEUTTER H H
34II PHILLIPS T H
3412 SULLIVAN C J
3413 GALLOWAY C B JR
3421 FREDERICKSEN C F MRS
3422 JENNINGS H W MRS
3423 PRIDR E B
3451 LDWE S R
34S2 LUEBBE J W JR
34S3 LDGAN R W
3461 CDLLINS R L
3462 PALLI M E MRS
3464 PASTDR E I
346S PITTMAN E A MRS
3482 BARADICS J A
3483 WODD O B MRS
3484 KELLDGG J G
3492 BAYS E F
3493 WILKINSDN B C MRS
3494 CDLE D B
3S22 LYONS W L
3S23 DURFEE J A
3S24 LERCH D E
3S41 ROACH E H
3S44 CRIPPEN HARRY
3S4S SMITH N J
3S81 PETERSDN S J
3S82 MC CULLOUGH D O MRS
3S8S KERR K R
3611 DDOLE THDS
3612 MC INTDSH R J
3613 PEARCE N A
3661 SCHEPPE D L
3661 FERGUSON R P
3664 MDRGAN H N MRS
366S ALLEN R T MRS
3671 WATERS C L
3673 BAXLEY B MRS
3674 RDADCAP F T
3682 JDB L F
3682 JOB E L
3683 STARR M S MRS
368S LIGHTNER H E
3701 FRANTZ R O
3703 HDRTDN E B MRS
370S BARRINGER BLENN
3712 MARSTDN C C
3713 MAXSON FRANK
3714 HEDLER E C
3731 BISHDP W H
3732 SMITH P C
3733 AFELTRA F V
3751 FLOWERS M S MRS
37S3 KALB EUGENE
37S4 MANSUR P A
37S5 GILLESPIE J N MRS
377I CORSER G C
3772 BIBBEE FLOYD
3773 SMALL ANTHDNY
3775 HYLAND M D MRS
3791 ELROD R E
3793 STROTHER F E
3794 CLARK G I MRS
3814 KENNEDY H M MRS
3892 ADAMS MAMIE MRS
3893 POLK B MRS
389S KENNEDY M MRS
3902 ROSE DDNALD
3903 BALLMAN F Y MRS
3921 CDLE F B JR
3922 RYAN R M MRS
3923 TURPIN C P
3932 GRAY W P
3933 FAHRION A W MRS
3941 MULLIGAN JDHN
395I MARA E J
3971 FRIENDSHIP METHODIST CHURCH
3973 STRDTHER L E REV
3962 CDUDRAY EMILY
4011 WILLIAMS J O
4021 JOHNSDN E W
4022 STRAUSS R H
4023 DELUCENAY CARL
4024 BAKER R H
404I SLDVACEK J M
4042 SDNDEREGGER RDNALD
4043 GONATDS M N
4053 SCHROEDER LEONA
408I TIEMAN L A W
4084 BRAAKSMA HARDLO
408S CLARK J E
4101 DINSMDRE'S 66 SERVICE
4113 HILL R E
4142 CRDUCH GUY
415I MINEHAN M J
41S2 CRIPPEN M S MRS
4153 JENNINGS R O
4155 GEALS J E
4181 WRIGHT A F
4182 ANDERSDN A G
4184 MITCHELL E M MRS
418S KLIEST J B MRS
4201 KNUOSDN J B
4202 PDINSATTE I H MRS
4204 MC QUINN B D
4204 MDSSER H C MRS
4221 SHEWALTER G M
4224 PHILLIPS H O
423I JOHN M F MRS
4233 HDLZSCHUH R J
4234 CHAUNCEY L W
4241 BAIRD R W
4242 KUHNE E K MRS
4243 MITCHELL A A MRS
4283 HUNTER J W JR
4323 LYDNS B L MRS
4324 CDLDNIAL LAMP SHOP
4331 MEADDWS J W
4332 WOODRUFF A A JR
4333 SWEIGART B A
4334 BATSTDNE H G
4341 SEESHOLTZ E K
4342 REID M D MRS
4344 MONTDYE H J
4345 DURLAND H W
43S1 SHAW WILKIN
43S2 SMITH C C
438I FLEMING R E
4383 DAVIES M C MRS
438S DWYER C L
4392 PEARMAN R W
4393 DUE E M
4394 DELSCHLAEGER JDHN
4401 WDDD H G MRS
4402 LITTELL E S MRS
4403 PELANT J P
4432 BLACKBURN D L LAWN SERVICE
4433 NEWBILL W A
4434 FDREHAND L P
4491 KRANZ J R MRS
4493 MILLER M R MRS
4494 SHEEHAN J T
449S GLEASON C L
4S22 CDMMUNITY PRIDE NURSERY SCHDOL
4541 STOUT V L
4544 ROACH H E
4563 WAYNES CORNER
457I GRAY H B MRS
457S FISH V W
4581 BIG STORE THE
4592 SMITH J G
4593 VENOLA E A
459S TURNER O J MRS
4602 GURZNY F P
4603 BEVINGTON H G
4632 COTTRILL R E
4633 LINDSAY W E
4634 RISLEY L S
463S ALLEN W A
4641 MASTERS M M MRS
4642 LAWSON J K
4643 ROGERS G C
4651 MC CAULEY T H
46S2 SANDERS E P MRS

DIAL 444—CONTD

4655 CRAWFDRD L M MRS
4681 CALDWELL H D
4682 ANGLIN W L JR
4684 HALL C L
468S PIERSDN E H
4691 CDNRADS J P MRS
4693 RD8ERTSDN D L MRS
4694 HARVEY THORNOYKE
4711 WE88ER MANNING
4713 KIRBY E D MRS
4714 REED E K MRS
4742 MAIN GORDON
4761 CHRIST C F
4772 MASSINA W P
4774 CARPENTER CDRNELIA MRS
477S HARRINGTON F M MRS
4791 MILLER H W MRS
4792 PELLAGRINO FRANK
479S NEWELL F L
4801 GULF TD 8AY VARIETY
4811 CLAYTDN A L
4812 MDRRELL L M MRS
4813 MAXTON S A
4823 FDRTNEY L E
4831 RITCHIE E E MRS
4832 TURNER M M MRS
4833 KEILHDLTZ W H
4834 TRACY A D MRS
4872 HAYNES S C
4873 GANDS C C
4874 PDWERS F K MRS
4891 8ECK G T MRS
4892 SWANN C A
4901 8ARNAS P J
4903 8URDICK E E
4904 ADKINS A S
490S MILES R W
4941 PILLS8URY J C
4961 KINPDRTS P M REV.
4962 FLEMING J W
4963 HALEY C J
4964 KNECHT J J
497S EHLER C D
4982 WISMAN F E MRS
4984 D'ANNA J V
4985 WILSDN F H MRS
5012 HUNTER J R
5022 GRDSS O MRS
502S JDNES R W
5032 KNAPP R D
5033 DUNCAN C C
5053 PARSDNS L F
50S4 DUSEN8URY J F
5061 8ASS E C
5062 CENCIDNI VINCENT
5084 RDUSEL A A MRS
5091 HDLMES 8 MRS
5092 INGRAM ANDREW
5111 SWARTZ J L
5112 SHREVE G O
5114 DE LUCA F J
5121 DELKLAUS H G
5122 DUPREE W R
5124 WATKINS ARDLD
512S DAY R L MRS
5131 MAC ODNALD J 8
5141 KENTRONIC TELEVISION
5182 FIRST WESLEYAN METHDDIST CHURCH
5184 KINNER M D
5201 CODK H J
5202 THATCHER A M
5204 TDDD H R
5241 LITTERAL 8 J
5242 MATSDN TILLIE MRS
5243 NELSON H G
5244 MC CLAY G H
5262 STUCKER H D
5263 FRANK H A
5264 CHA8URKA JAMES
5278 MACKAY A M
5281 LEE M F MRS
52B2 MILLER K M
52B3 SDNNEBDRN F J
5294 RDMBACH C L MRS
5331 ROBBINS A N MRS
5332 PFEIFFER A C MRS
5333 MC CDM8S GEO
5341 DDN'S TEXACD SERVICE
5361 SPINK C C
5362 THDMPSDN R L
5363 ALBERTO D R
5364 AMDDID J T
5393 REEVES E L
539S TEATDR L C
5421 WITT W C
5422 KEHOE WM
S424 8ARRON J M
542S FDRTNER E W
S461 8RDTT R C
5462 DE GRDOT 8 C
5463 TISDALE V G MRS
S464 CLEMENTS A G
S471 SIMS S A
S481 RICHARDSDN V C MRS
S483 HANEY J E
S491 8UTLER E 8 JR
5493 HANGER R J
5494 MUNDY W O
5S04 FOUR WINDS GIFT SHDP THE
S511 ELLEDGE M R MRS
S512 CHRISTIAN G E
S513 PELLETIER R P
SS14 RIEMER C MRS
SS21 LOWELL'S 8EAUTY SALDN
5S43 8RZEZINSKI F B
S551 DICKENS CHARLES H
5S91 FRANKLIN H MRS
SS92 MDDRE C 8
S594 DIXDN L T MRS
S59S HALL H C MRS
S611 SAM'S AUTD SERVICE
S631 LA PREAD CLARENCE
S632 RICHARDDN W P
S633 HINSON S J MRS
S634 HORN B MRS
5642 WINTER M D
5643 MDSS W E
5644 LEWIS F W
S661 SAUNDERS JACOB
5662 BISSDNNETTE R L
S663 HARLAN C S
S664 8RDWNING E P MRS
S691 8DWE5 O R MRS
S692 LAWSDN H P
S693 BLAKESLEE L M
5693 MC ELHENIE A L
5694 KDHN S L
S701 MC NAUGHTON G J
S703 HEISER 8 G MRS
S70S HATFIELD J M
S723 PETKD A M JR
S732 WALKER C W
5752 FERRIS E H MRS
S7S5 SI8ILIA ANTHDNY
S771 SAUR G E
5772 GERETY T W
S774 ENGEL K F
5781 YDUNG C A
S782 RICHARDS J L
S783 MARTZ K 8
5811 ELLIS A D MPS
5812 HARVEY RDOSEVELT
S813 DUNBAR C W
S831 NEWELL H R
S832 MILLS R E
S834 DAVIS G R
58S1 WIGFALL J M MRS
58S2 GREGORY E L
58S4 JDNES W F
S8S4 ADDISDN D MRS
S8S4 FULLER L S
5872 TUCKER L D MRS
S881 JDNES GENTLE
5882 BROWN H B
5883 TRUE8LDOD RDOSEVELT
S884 EVERETT RUFUS
S893 LINDSAY E R
S921 MALLORY A A
5922 8RUDER E W MRS
5924 TDWNSEND A S
S941 LDNYD G W
5942 EVENSEN C A
S943 GEST T W
59S2 CHAMBERS C D
59S3 SCHAAF J P
S954 RUBRIGHT F R
5961 SHIELDS R J
S963 COLVIN H E
5964 DDNDHUE E J
5971 JENSEN M L MRS
S972 JDHNSTDN D G MRS
S983 MDCK LOUISA MRS
6001 GRANTHAM C F
6002 GIBSON V J
6003 CLARK F A
6004 TILLER W H
6022 STILLMAN F A
6024 BU5HELL R T
6025 TURNER F T MRS
603I HART ELECTRIC INC
6061 SCHENCK LERDY
6061 MELRDY ELECTPDNIC MFG CD
6061 FLUSH WALL RADIO CD
6091 SANFDRD E M
6112 GODDIER M K MRS
6113 MC ILVAINE L W
6121 8RDWN N G
6122 MACKEY F R MRS
6123 VASCONI P V MRS
6141 G A P AIR CDNDITIONING CD INC
6161 CHRISTIE ALEX
6162 MEIGH A L MRS
6163 NICKELL H R
6201 CDLLAR G R MRS
6241 GADD I H MRS
6242 8LANKENSHIP M R
6243 BDND W M
6244 HDL8RDDK M A
6244 EMERSDN R S
6261 REYNDLDS V H MRS
6262 HILLIS A 8
6263 MDNTEMURRO A R
6264 TENNEY J A
6273 NDRIN J J
6275 8ENSDN C E
6301 LAY J C
6302 CHANEY M S
6304 HALTERMAN W C
6331 HENNINGSEN F R
6332 KING H L
6333 SAWYERS R A
6343 HOFF O A MRS
6344 FUENTES M C
63S1 BISSON CARRDLL
636I LCCKWCDD RAYMDND M
6371 MEDEIROS JDSEPH
6372 TAYLOR E R
6373 RICE A MRS
6374 NELSDN W E
6391 PAGE P A II
6401 8AY QUEEN MDTEL
6401 MILLER F H
6412 HALEY J F
6421 SUNSHINE USED FURNITURE
6421 CLEARWATER RENT-IT-ALL
6451 8ENTZ M S MRS
64S2 THOMPSON J M MRS
6484 WALKER C A
6493 KEENE J H
6494 LEE H S MRS
649S DAVIS S D
6501 STANDISH D V
6S02 AL8RECHT C L MRS
6S03 JUNTUNEN MARIE MRS
6S04 SCHAEFER F A
6SS3 PAPPAS G C
65S4 MC FARLAND C J MRS
6S5S STEPHENS HDWARD
6S61 MILLS W T JR
6S63 LERGENMILLER C Z
6563 WRIGHT D E
6S6S CAMP8ELL J A
6574 SMITH C H JR
657S KIRCHER H J
6S81 KRAMER M W MRS
6S83 ALDERDICE D K
6S83 ERICKSON S L MRS
6S84 CHIANTELLA ANTHDNY
6S91 DICKEY H W
6612 ROACH C 8
6632 JDDST L W MRS
6633 CDWELL E G MRS
6635 CARLSON J N
6642 NDRBY G MRS
6645 CDL8URN N J
66S1 SHAW V M MRS
66S3 WHITEFIELD CECIL
6653 ALAMANDA APARTMENTS
6681 HARBAUGH C F
66B4 EGGLESTON W T
6691 STOCKMAN L L
6693 DAHLIN M E MRS
6694 WILLIAMS E R MRS
6695 WE8ER EMMERT
670S PRUETT N G MRS
6721 LEE'S BDB GARAGE
6733 CLEARWATER DUTBDARD SERVICE
6742 DIEHL R W
6743 WILSDN EARL
6745 WDLKEN T C
6761 8LUNT D G
6762 MINDR G E
6763 AKINS EDW
676S WIGFALL R 8 MRS
6771 BEERS H R
6772 JDHNSTDN M F
6773 STERRETT W O
6774 GRIFFIN R T
6782 LEFFLER M F
6811 MAY8ERRY W A
6815 O'KEEFE H 8 MRS
6842 DAWSDN R L
6843 BRDWNING C H
6861 MC CDLLUM OSCAR
6862 HANKERSDN EUG
6863 MILES S M MRS
6864 WILSDN M L MRS
6872 DAWKINS J W
6873 REED M E MRS
6881 MC LAIN G E
6882 ELDER B L
6891 MICKENS T M MPS
6892 PHILLIPS L E MRS
6894 GREENLEE I S MRS
6903 8ANDLDW R J
6904 BDEKE A I MRS
690S 8OWEN M A MRS
6911 SHDRT JOHN
6912 ELLIS P W
6914 GANNON M A
691S WEATHER L V
6931 DLSEN M G MRS
6934 ALLEN W D
6941 LANG H W
6942 HICKERSDN W D
6943 WALTDN B E
6944 WDLSKI A F
6971 KNDLL G C
6973 RINGWDOD T E
6975 FISHER M M MRS
6985 RDBERTS O J
7001 WAGNER L L
7004 PARSDNS CURTIS
700S YEAGLER V H
7011 COOK WILLIE
7012 HARRIS DDRETHA
7013 WILSDN C W MRS
7014 MC CDY J P MRS
701S WHITE P M MRS
7021 ADAMS J G MRS
7023 SMITH E JR
7024 MATLDCK E G MRS
7031 EDISDN R E
7032 JDHNSDN J W
7034 BDLTDN W E
7035 SHEEHAN C G
7035 SHEEHAN L M
7052 ALLEN'S ANTIQUES
70S2 ALLEN J C MRS
7053 KEITH A E MRS
7081 GIBBS M C MRS
7084 HUNT H R MRS
7091 STDKES EDW
7092 INGRAM J C
7094 WILLIAMS W A
7095 JACKSDN ARNDLD
7101 IRVINE H G
7111 RDGERS C E
7112 ROWE L W
7114 DIXDN H E MRS.
7132 STURM R J
713S POUMAIRAT R 8 MRS
7141 WARREN G G MRS
7143 CIUFIA A D MRS
714S GRIFFITH 8 H MRS
71S4 KINSLDW W F
7162 RDBINSDN'C M MRS
7163 PONTIUS H E
7164 MDDRE G C JR
7171 FRANKLIN J L
7173 DUKES WILLIE
7174 DARBY KARY
7191 JDNES H C
7192 8UTLER E G MRS
7193 SNYDER G E MRS
7202 MORBERG I A
7204 SMITH C A MRS
7205 KRDNSTRAND P G
7232 HARMAN G N
7235 BLYLER H J
7236 BRUCE M F MRS
7261 FLEISCHER R A MRS
7264 GABLE M I MRS
7272 WALTERS G G
7273 HILL B W
7274 CHAPMAN H H MRS
7281 HURSTDN P H
7282 CHERRY YOUNG
7283 ARNDLD I E MRS
7285 GUIDER'S RESTAURANT
7302 GILLMANN C M MRS
7303 STRAIGHT F O
7304 8RADLEY MARY MRS
7311 MDRRISDN H L
7312 PAHUCKI A F MRS
7314 HAINES G F
7331 MATHER OF CLEARWATER INC
7341 SNYDER F V
7342 TRENTDN MDTEL BAY APARTMENTS
734S GDRMAN J J
7381 O'NEAL'S RESTAURANT
7391 STDNGUIST H M
7392 REED S W
7393 FDPREST J R
7394 YDUNGQUIST M A
7401 ESCH D C
7403 CLARK F A MRS
7404 LIVERMDRE R 8 MRS
7413 SCDTT R E
7422 SWARTESLANDER JDHN
7442 AHLERS D M
7451 PEARSDN PHILIP
7452 NIX D W
74S3 HARVEY C A
7454 PAYNE DAVID
7463 GUNZELMAN EDW
7471 MDDERN ARTS DENTAL LABDRATDRY
7481 SLANE A R
7482 PHILLIPS RICHD
7S11 FAIRWAY ARMS
7S11 FAIRWAY ARMS
7S32 DUPPER W E
7S33 DUDLEY W R
7S34 MENNIE L M
753S CHILD N M MRS
7S42 SALISBURY E W
7S43 TISCHER D E MRS
7S44 SHAW C C
7S72 SHELDR 8 M MRS
7S73 ACKERMAN E C
7S75 WHITHAM CLIFFDRD
7582 WIERSTEINER A L
7583 TURNER L E
7584 SUMNER E M MRS
7S8S PAYNE MARIANNE
7611 WEBB'S DF CLEARWATER INC
7631 AKERS FREDK
7633 MDRSE C J
7634 POWERS W T
7661 AMBER TIDES APARTMENTS MDTEL
7702 ELLIS A L
7703 CDPELAND M H MRS
7704 BLAIKIE A L
7721 STIPP D L MRS
7722 LEWIS J H
7724 FARSTAD G G
7751 SULLIVAN T L
7762 JDE M R MRS
7763 8ALL E V MRS
7801 HAGEN R P
7803 KESLER'S FIBRE GLASS KREATIDNS
7811 UPTDN L H MRS
7812 NIELSEN C N
761S RAMBERT H J
7844 ASIA NATHL
78S1 LE VESQUE R J
78S4 PANGS G D
7871 SINGLETARY SAML
7872 YDRK W J
7881 MEREDITH E J
7882 8UCMAN JAMES
7883 8LAIR P W
7891 SIMDN R E
7894 MERCER R F
789S LA MDNT M A
7901 FIVE PDINTS ELECTRIC
791S KERNAN J F
7932 HUSTDN M M MRS
7942 BDURDEAU P E
7951 SANDS MDTEL RDBBIL INC
7961 RISLEY A P
7962 MILLER VELMA MRS
7964 DRAKE F A
7965 CDUCH C L
7965 COUCH H F
8001 ANDERSDN J A
8002 SCHUSTER A M MRS
8003 PIEKARSKI M G MRS
8005 GERKE J W MRS
B022 WEISEL J W JR

DIAL 444—CONTD

8041 CARTNER D R
8043 MC GUIRE J T
8045 FEWELL A B MRS
8061 THOMPSON H C JR
8063 HEIDT EDW
8065 VOAKES LEROY
8071 MIEST L O MRS
8073 PARKER B J
8074 LETSCH ANTON
8081 COTTRELL R C
8083 HOUK C W
8084 EVANS G W
8092 GRUBER E A MRS
8093 TEJA RAY
8094 OLSEN RAGNVALD
8101 DE ARMOND ARTH
8102 BLAIR W S
8104 GODWIN A T
8121 BUCHEN B K
8122 NELSON G E
8124 BENKER F MRS
8172 SMITH GEO
8175 KILLIAN J S MRS
8182 KLISHUS ANTHONY
8183 SPOHN LEOPOLD
8184 OART E W
8185 PITMAN C C MRS
8185 LINFOR I L MRS
8202 STEWART P B
8203 BUSHABER R F
8204 HYDE E H
8223 KERSKY C M MRS
8224 FREEMAN J L
8225 GILLESPIE F C
8231 SCOTT JOSEPH
8232 SINGLETON ROOSEVELT
8233 COLLADO MARKET
8234 OARLING ROSIE MRS
8235 LANE J E
8281 COACHMAN M R
8282 LARKIN E H
8283 SCALES R W
8311 HUMMEL J F
8312 LEWIS F M
8313 HOOPES R T
8321 HUTELIN A P
8323 MOY G V
8324 LEWIS L P MRS
8333 MOOPE S J
8341 MILLER O W
8351 BALKWILL JOHN
8372 ABERCROMBIE G F
8391 ALLEY L E JR
8392 PETERSON C A
8393 PYLANT T E
8394 SHERRARD H M
8402 HOUCHARD H H
8415 COEFEY R E
8461 PAGE P A
8462 REED S J MRS
8463 RUSSELL E H MRS
8464 STAAB H F
8481 GIRARD A K MRS
8482 CLARK D N
8484 BROWN G C MRS
8485 HUMBERT LOUIS
8493 SCHMID N J MRS
8494 ALDRIDGE A J MRS
8495 FAIRLEY C W MRS
8521 GEISELMAN E J MRS
8522 STEVENS J M
8523 DUNLAP G D
8524 KIEFER H J
8553 FLYNN L V
8555 KENT A M
8571 THOMSON R M MRS
8572 AUVE C M MRS
8574 JACKSON L H MRS
8575 O'BRIEN P J
8582 FEWELL JOSEPH
8584 PEQUIGNOT M I MRS
8595 SEDITA LOUIS
8604 BOOMHOWER L O
8611 KNIGHT L F
8612 DE HUFF M R
8613 HERNDON J F
8614 BOATNER A K
8651 PORTFOLIO D N
8681 HANSON B M MRS
8682 BIRCHALL W B
8683 COOK HARRY
8691 JARDINE J B
8702 MOORE L L MRS
8703 LAWSON A O
8704 MOORE E C
8711 FLOOR MASTERS
8732 MADDEN P H
8741 BLACKERT H F
8742 SEYMOUR F L
8744 SCHWARZ E W
8751 FAUBEL L E
8752 SHONTZ CORA
8754 DEAS G N
8771 TUTTLE C M MRS
8772 DAVIS J D
8773 PRIEWERT F C
8774 NEWSOME J W
8791 FENECH A J
8823 CONLEY H O MRS
8841 FENDER J E
8843 MOORE F H
8844 WIANT E M MRS
8845 JEGLUM L A
8861 STETLER B S
8864 SCHRICKEL L N MRS
8872 ANDRIELLA J R
8873 BURGARELLA A F
8874 CLAPHAM R L
8875 JEWEL S A
8881 MORIARTY M J MRS
8882 BUHMEYER G L
8883 ULMER J S MRS
8901 JEWEL E A
8902 BRYANT M L
8903 RIESER C W
8904 NIMTZ E R
8911 HAUGLI I E
8941 STRUMBLE A W
8942 HARTLEY A H
8943 SULLIVAN B S MRS
8943 KARAS STEVE
8952 BERKEL JOHN
8955 SNYDER G H
8961 VANDERLAAN R A
8963 BUHMEYER L C MRS
8981 DICKERSON H N MRS
9001 MARCELL C B MRS
9002 URBAN F W
9003 BARRELL R B
9004 MOIST W A
9011 MC EVOY W J
9012 BEACH H C
9013 MC CRACKEN M I MRS
9015 GAYLE J L
9021 HICKS H A MRS
9022 LOEFFLER ANDREW
9024 CRUGER H J
9025 GREENE D D
9031 YOUNG E R
9033 DOWNING W T
9034 SEVEN ELEVEN FOOD STORES
9042 CRAWFORD J M
9043 ULSHAFER P C
9044 ROSQUIST E W
9051 CROMARTIE K S MRS
9052 ACKER L W
9061 STEWART E G
9062 KEEGAN J L
9063 STEARNS A M MRS
9064 WILLIAMS R M MRS
9073 STICH S M MRS
9083 FORCELLA FELIX
9085 WHITELEY W A MRS
9091 DEWEY I M MRS
9092 MANGOGNA PETER
9094 MUNTZNER F S
9102 STICH W C
9104 STRECK J P
9105 GOLIGHTLY A R
9111 FOMINGER O M MRS
9112 SCEUSA PHILLIP
9114 CRAPSEY K M MRS
9115 HAMMOND J C
9122 HARTSCCK R J
9123 MORRISON J H
9131 PIERCE E L MRS
9132 SHAW V J MRS
9134 VOLKMAN K T MRS
9141 STEFFEY M D
9142 EMERY DEDE
9143 PARSONS D B MRS
9143 FOLLMER C D
9144 KEMPF AUGUSTIN
9151 KENNEDY F J MRS
9161 STETTNER J A
9162 BEVINS R S
9163 HARRIS V G JR
9171 YONKER JOHN
9172 BUCZINSKI E J
9173 SOBIL FRANK
9175 METHOT M T MRS
9181 HANSEN OTTO
9182 BRITTON R A MRS
9185 HANDS COLEMAN
9192 KING G H
9201 KLINE F B
9203 ROBINSON J S
9205 WALKNETZ N F
9215 BRANDT H F
9222 JOBST M E MRS
9223 BROWN ROBT
9224 LOCKETT HERBERT
9261 HACKMAN H F
9262 STEVENS L B MRS
9263 MOYER E E MRS
9264 ROACH R J
9272 JUILLERAT L A
9274 WOODSON C J
9275 LAPP R E
9283 MARSH L E
9303 STEVENS W P
9304 PYATT T M
9305 EVANS A E MRS
9321 PASWATERS LUCY MRS
9322 NATHAN S J
9331 BRADFIELD R B MRS
9332 FALCONER T J
9333 SCHULTE EDNA MRS
9335 PERKINS M P MRS
9351 CRABTREE ALBERT
9352 TUCKER J W
9353 ANDERSON S F
9364 GENGE ABRAM
9371 CROOKS C L
9373 COPPINGER F D
9375 KEITH J M MRS
9382 MATTHEWS E M MRS
9383 WRIGHT B M
9385 LYLE L G MRS
9401 ZEHME C H
9403 GETZ V E
9404 KOONCE P B
9411 PIRIE JOE
9412 WALBOLT F B
9414 LEWIS EDGAR
9422 STEDMAN M L MRS
9423 HARRIS C H
9424 CASHMAN H E
9431 ROTH G F
9435 VAN DALE J J
9441 MILLER A J
9442 WALKER MAUD MRS
9444 DOKKEN V L
9451 SABIN R L
9452 FISHER J L
9453 SLAWSON W J
9454 KING J G MRS
9461 YARNOFF W J
9462 TEETER M M MRS
9463 BARDILL M A
9464 DITMORE P E
9471 WALKER R F
9474 KNIPPENBERG A H
9481 GREENWOOD J C
9491 BURNHAM H H
9492 CHAPMAN E M MRS
9493 HUBAKER C C
9504 FISHER C E
9511 KRAUS J E
9513 CARLSON C A
9514 MILLER R A
9521 ARNHOLT W S
9522 SEITER FREDK
9523 SAFOUREK N J
9531 SEIFFERT E K MPS
9532 HERNDON M M MRS
9533 FINLEY E B MRS
9541 AL-JO COURT
9542 BRAMMALL M C MRS
9555 ALLEN R J
9561 CONNELL W B
9562 PRYOR F D
9572 HOLT E W
9574 MADDEN E T
9575 PHILLIPS E K MRS
9591 MC COLLUM G A
9592 VIEBROCK V C
9601 TOWNSEND C W
9602 BROEDLOW R W
9603 YOUNG G C
9604 SMITH J M MRS
9611 SKYTOP MOTEL
9611 WYKOFF F C
9622 RUPERT ALBERTA MRS
9623 HERRSCHAFT H C
9624 KRETSCHMER A H
9625 GASPELIN F V
9631 LITTLEFIELD WALTER
9632 POSEY HARRIET MRS
9633 EDWARDS E J MRS
9634 HANGER R J
9641 BENEKE G W
9642 MOORE C V MRS
9643 DUNPHY H A
9644 ANKERS A S MRS
9653 MULLIGAN W J
9654 PERRY G L MRS
9672 VENUS MOTEL
9673 HAST A E
9681 LATTA H L
9692 SIMS LAURA MRS
9694 HUPP J H
9695 GARNETT E N
9702 CAMERON W H
9705 COONEY S C MRS
9722 DYER J W
9724 WEITZEL R N
9725 MC CALL H L
9731 SCHUSTER L F
9732 STOREY F W
9733 LONGWORTH R F
9735 AYRES C F JR
9741 TIPPETT A D MRS
9742 BOOTHROYD E P MRS
9743 HERSHFELT PHILLIP
9751 PANCZNER W J
9752 CLARK J A
9753 RUZICH JOSEPH
9755 GABSO E V
9761 BRAMMER ARLIE
9762 YOUNG J R
9763 CHANCEY A F
9764 WHITNEY A L
9771 FAIR KENNETH
9773 PROFESSIONAL BARBER SHOP THE
9801 THOMAS K M
9804 HUNING M V MRS
9811 CALDWELL BONDED WAREHOUSES OF ST PETERSBURG INC
9822 HENLEY A T
9832 TAYLOR E A
9833 MC GUGAN J R
9834 HARTER ROBT
9842 HEARD ALEX
9843 MACK P E
9852 WARD L H
9853 SAITTA C J
9854 EPPS J D REV
9855 SODERSTROM C E
9862 MILLER J H
9863 CRUM CLARENCE
9872 CUMMINGS J F MRS
9873 TUTT NATHL
9874 EMERY L M MRS
9881 WHEELER H L
9885 MAC FADYEN JAMES
9891 DOREN F E
9892 HILL HELEN
9893 VAN SCOIK L M MRS
9895 ZAHN N E MRS
9901 MILLER M F
9902 BELL U B
9903 ECHEMENT G W
9904 CHALMIERS SARITA MRS
9921 ELDRED F A
9923 GIRTON W J
9924 GONYO R A
9941 PERENICH GUIDO
9943 BORS FRANK
9944 FREUDENBERG F G MRS
9952 MESSINGER H A
9953 KAPETAS S J
9954 DAGLIS J M
9955 ESPOSITO C D
9962 LANGE E H
9963 TIMMINS E J
9964 HOHENDORF FLORENCE MRS
9965 COATES JACOB
9973 MC AULEY F R MRS
9974 AUSTIN ROBT
9975 KAY E H MRS
9981 GOODEN HARRY
9982 HICKS L B MRS

DIAL 445 PLUS THE FOLLOWING FOUR DIGIT NUMBERS

1001 HAMILTON L H
1021 WOODROW STORES FOR MEN
1041 CHESTNUTT R C
1042 LITTLETON W J
1051 LEE A B MRS
1053 WOOLRIDGE PETER
1055 FLOYD LOTTIE MRS
1072 KEAN H F
1074 WOODIE W W
1081 MILLER ARTH
1083 ZANDERS MAJOR
1084 SAWYER PHILIP
1111 HARRIS DELMAR
1121 GRINSELL JOHN
1122 MILLER SPENCER
1123 PETIT P A
1124 YORK E L
1133 MARINA MOTEL
1141 KOUBEK J L
1142 NEWMAN J B
1143 SHEPARD V F MRS
1144 TSACOUMANGOS CHARLES
1151 JACKSON R L
1155 HARRIS L B MRS
1161 SCHMITTER B A
1162 MYERS H E MRS
1163 SCARPA E A MRS
1165 WILLIAMS E A MRS
1181 DODGE B H MRS
1184 HOHMANN E C MRS
1202 GOZA E W MRS
1203 LAIL G B MRS
1204 GRICE A K MRS
1211 NICHOLSON T J
1211 ACE ARROW MOTEL
1241 CROGNALE LAWRENCE J
1263 TILLERYI BILLY
1265 ROBERTS E E
1291 MODERN BEAUTY SHOP
1325 COVERT APARTMENTS J
1332 WERTZ CLEMENT
1334 KING JONATHAN
1361 STONE M O
1362 CRISTIANO CANIO
1363 JOHNSON A E
1364 SPARKS B M MRS
1371 BARTELLE H T MRS
1372 SMITH P W
1374 LOVELACE R A
1375 HENRY A M MRS
1381 MAJOR E H
1382 WISEMAN B M
1383 CARLOUGH W N
1384 NAERY J S
1412 PETTIS B F
1441 BROWN H L
1443 MARTZ M M MRS
1451 CLAXTON S G
1452 LONG C H JR
1453 RAMSEY W C
1454 HALL M R MRS
1471 SOSTHEIM FRITZ
1501 BUTLER CHARLES
1502 KEMP C L MRS
1503 BEARDEN R B
1504 MAC WATTERS K R
1511 BOULEVARD AWNING & VENETIAN BLINDS
1533 SHARPE E K MRS
1534 BARRETT L R J
1561 ECKHARDT A M
1563 SABIN E L MRS
1571 JONES J E
1572 WHITAKER H D
1573 CEKAU F J
1574 TRIFILETTI J T
1581 AK-SAR-BEN MOTEL
1581 CLARKE PHILIP
1593 BROWN M V
1611 WRIGHT J E
1613 DANTONI ROMANO
1613 MARI F D
1615 SCHULTZ W A
1623 FUNDERBURKE B M MRS
1624 FILLMON H N MRS
1625 SULLIVAN E E
1633 SMITH S L MRS
1651 ASBELL C E
1652 CLEMONS E L MRS
1654 BAERG CORNELIUS
1655 CONNELL V B MRS
1672 FARMER J H
1673 CARTWRIGHT A R MRS
1685 KAUEP W F MRS
1712 WOOD T S
1718 SULLIVAN J A
1721 CARTER M A MRS
1722 ORCUTT H M MRS
1722 SMITH A F
1722 SMITH ELECTRONICS
1723 MEREDITH M E
1724 HILLIARD W G
1731 VAN FLETT G H MRS
1761 FOOTMAN JOHNNY
1763 DARBY JAMES

DIAL 445—CONTD

1781 BROCKMEYER G H
1782 HITCHCOCK C H
1784 GUST R P
1791 WURNIG FRANK
1792 KNOWLES J E
1793 MADSEN A F
1794 MARTIN HERBERT
1841 LEWIS A J
1844 ZIPPERER M C
1851 SMALL W L
1852 SLEAN J P
1853 CURLS J C
1855 REINHAROT R M
1883 MITCHUM CALVIN
1901 KLEINMANN F F
1921 CUMMINGS M H
1922 NIELSEN S M
1923 TULENKD A B
1924 SEIFERT M P
1931 RUTLEY F C
1932 CRI8BS H M MRS
1933 SULLIVAN R MRS
1934 SCOTT W W
1941 FLORIDA STATISTICAL SERVICES
1951 CAPACCIO JOSEPH
1952 HERRON M H
1953 MAC FARLAND J J
1954 BOHRER ELSIE
1971 HORVATH E L
1973 LUBE F W
1974 WEYANT ARTH
1975 WRIGHT J F
1981 PAROUCCI R A
1983 LAMB CLIFFORD
1984 POWERS W A
1985 SMITH J R
2011 HOLLER W E
2012 CARL E E MRS
2013 SEI8ERT A C
2014 DUNN C H JR
2031 HOLDAWAY J W
2032 PODLE GLADYS MRS
2033 SANDER RICHO
2035 CLARK S M MRS
2042 NOVOTNY T S MRS
2043 LADENDROF C H
2044 SIMMONS C MPS
2045 KOLARDVSKY ANDREW
2051 PLATE J W
2052 BLEVINS E M
2054 SIMMONS D J
2055 MANZOLI T Z MRS
2061 MC COMB H V
2062 HOWARD H P
2064 HU8BARD FREDK
2081 ZIEGLER E M MRS
2082 CONDELL A W
2083 HOFFMAN H L
2084 NEARY P J
2094 DICK V J W
2095 KEPNER B S MRS
2121 ITALIANO MICHL
2121 SWINTON W J
2122 MAYER G F
2123 PRANTERA ANN MRS
2125 BUTTERFIELD J J
2131 COX W A
2132 MORAN L J
2133 MILLER H C
2134 LACHER G F
2161 CHASE G W
2162 KIMMEL C G
2163 BELCHER M R MRS
2164 BELFORD R F
2171 GROH N M MRS
2172 DENSMORE S G MRS
2173 BRIA A J
2174 CAPERS P H
2175 HUBBARD E B MRS
2191 SCHOONOVER R M
2192 COHRS W S
2193 KIEFER H W
2194 JANUS E C
2201 OYER E L MRS
2231 LILJA A T MRS
2232 ARMBRUSTER B K MRS
2233 PRUETT E E MPS
2241 WHITE J F JR
2251 LOVE J O
2254 COMER STUDIOS
2255 OEL'S BARBER SHOP
2264 GRIMSLEY H L
2296 SUMNER W D
2301 SUITERS R J
2302 CLARK C G
2303 PAPEN J E
2304 JOHNSON A P MRS
2323 HUNT H W
2325 MILES G E
2341 PRILLAMAN N W
2372 COBERLY A B
2373 SCHOLLERT H L
2374 BUSHFIELD T C
2375 OAIKER A W
2381 YIKE O W
2383 GAYLOR J G
2395 HAUSSER C A
2403 SCHMIOT I E
2412 TAMBURRINO LEE
2413 LOMBARD F E JR
2415 LANDESS C D
2474 CURL E J MRS
2482 MELLOR A M MPS
2484 HAPPICK J A
2485 SEAGREN FRIEDA
2501 VAN ARMAN PAUL
2502 KNIGHT L F
2503 DESTER O W
2504 KUYPERS B M
2522 TANK T M MRS
2523 HASSEL S W
2525 UNSOERFER A H
2533 GOLDEN T A JR
2534 WHILLOCK B A MRS
2535 HERTLE E D MRS
2542 REEVES A W MRS
2543 O'BRIEN R M
2544 DAVIS C L
2544 STEVENS M J MRS
2545 GIOLETTI L L
2551 DE CLERCQ C F
2553 MOSHER G P MPS
2554 WHILLOCK M J
2555 JAMES R H
2572 ORAIN T W
2573 PORTER P E
2574 SAIN JULIEN FLORENCE MRS
2575 DE LONCH B MRS
2581 MARSHALL ESTHER MRS
2582 SMILEY V X
2583 HOFFMAN R E
2584 GUTHRIE A H
2621 GORDON R E
2622 JACQUEROD I A MRS
2623 ORTIZ A L MRS
2624 PHILLIPS M L
2633 WALKER C A
2641 WALTON J F
2643 GREEN A G
2644 MILLER B E
2645 FERGUSON J R
2661 BANCKER W W
2661 BANKSON APARTMENTS
2672 WATSON S A
2673 STOCKWELL J A
2674 LINDERMANN EODIE
2684 REESE R E
2701 LAING GEO
2702 LAMEY S J
2703 WIGHTON G M MRS
2704 EDGARTON RENA MRS
2741 OURANT G C
2742 CROCKETT B N MRS
2744 KRANER C E
2831 GATTUS A S
2832 HOLLINGSWORTH I E MRS
2834 O'NEILL G J
2835 ACTON W M
2841 MEYER L D
2842 PECK L E
2843 JONES C W
2844 MITCHELL A P
2854 JOSLYN A C MRS
2871 HILGENDORF E J
2872 ENOCHS E C MRS
2874 SARVER F R
2875 TIPTON P G
2891 MC MANUS F C
2894 TRIEBEL F F MRS
2895 VAROELL M A MRS
2904 FAIRBAIRN O C
2923 GREEN I M
2924 HOLLAND P C
2925 PASTORIUS L E MRS
2953 HEWITT R M
2961 WOELFEL W C
2962 BRU8ACK T M
2963 HANNAFORD C F
2964 JONES R C JR
2981 KUHNEN JOHN
2982 STASIAK JOSEPH
2983 STEVENSON J B
2984 HOFF WM
3013 GARMS E C
3014 SARAFIAN D H
3021 ENHOLM AXEL
3022 CLAYTON E D
3023 MOORE H L
3024 ODNAGHY C B
3051 DETJEN L F MRS
3052 SQUIER M E MRS
3053 MADDOX C A
3054 BAMBERG J B
3055 MAECHTLE H F
3071 BARKLEY J W
3072 SCHREI8ER W A
3073 ELLIS E B MRS
3075 BLACK JANE MRS
3083 RODRIAN M P
3094 ROESSLE H H
3101 MC MULLEN N L MRS
3102 KURBS H C
3105 STREADWICK S G
3112 SIMONSEN V C
3114 RUGH F A
3115 MASON E P
3121 SDMARINDYCK G A
3122 PATTERSON R S
3133 KING E J
3141 GULF-TO-BAY CLEANERS
3142 DIXON EVA
3142 GULF TO BAY PLAZA BARBER SHOP
3143 HAY J M
3144 HITCHCOCK FRANK
3151 D'SULLIVAN O J JR.
3171 TURNER M H MRS
3172 LOVELL LILLIAN MRS
3173 STOECKER H C
3174 SILLS ARCHIE
3183 SCHELL GLADYS
3201 BUTCHER G H
3202 WILSON E E
3203 LANDON ROBT
3204 ARNDT F A
3231 SMITH J L MRS
3232 SCHAFFTER M C MRS
3233 MUTCHLER R G
3234 MILLER P A
3251 GOLDEN GATE APARTMENTS
3271 ANDROFF KIME
3273 PARKER W C
3275 KENYON L H
3282 BISSELL V L MRS
3284 DIAZ F R JR
3285 WINK JULIA
3291 SHAUHNESSY W T
3292 WELCHER E A
3293 LAKE DAVID
3294 PAGE J A
3302 MARTIN E M MRS
3311 BREEZEWAY MOTEL
3311 RICHARDSON L S MRS
3331 BAUER WM
3332 SICHTERMAN HERMAN
3333 WOODBRIDGE A J
3341 JEWELL D H
3342 HAMMANN J S K
3343 LININGER C A
3344 STOFER M E MRS
3371 GLESSNER E K
3373 STAUFFER L D
3374 STUDWELL C P MRS
3382 ZIMMERMAN CHARLES
3383 CLARK L M
3391 SAUNDERS M M MRS
3421 LOVEWELL P R
3424 WOODLIFFE L O
3431 WYLIE L E MRS
3432 DE VITO JAMES
3433 DONUT DELITE BAKERY
3434 AYO E V MRS
3441 MASTORIDES ARIS
3443 FOGERTY L G MRS
3444 KELLY W K
3471 MATHEWS RAYMOND
3472 MONYAK CHARLES
3473 BERG C A
3474 HOON J B
3501 REGISTER SAML T
3522 KISBY A F
3524 RUTHART APARTMENTS
3525 HAYES E P
3551 WEIS J S
3552 HARRIS JOSEPH
3553 KANT V C MRS
3592 EDWARDS I J
3594 FISCHER A W G
3623 PERKINS D G JR
3625 STEVENSON G H
3631 MARTIN J C
3632 WALLACE W W
3632 WALLACE W W
3633 PASQUA F J MRS
3641 ZDRZIN PETER
3643 PORTIVENT VICTOR
3645 WRIGHT I O
3651 TINKLE DRIN
3651 COX CLYDE
3654 DOUGLAS HOBART
3683 DIANASTASIS, ERNEST
3691 BIDWELL D E
3692 ROBINSON CLEVE
3693 HENDRY S C MRS
3694 TEHAN L A MRS
3721 ELLIS F B
3723 PANTRIDGE A L
3724 ALLEN H A
3761 HATTERSLY J F
3763 COX J E MRS
3764 SALZGEBER T L
3772 CASLER R L MRS
3773 MORROW D A MRS
3801 BLACKSTONE B H MRS
3803 BLASEWITZ R E
3804 STEPHENS C L
3805 JOHNSON W J JR
3811 CASE N H JR
3812 INGRAM F C
3815 GREGG J A
3831 LITTLEFORD J S
3832 GOLDSTEIN SAML
3834 JONES S D
3861 GARCIA GONZALO
3865 CARSHORE W J
3890 SALAMONE R F
3892 POOTON F G
3894 GRESHAM E B
3903 HAUCH E G MRS
3912 IRONS A E
3913 HOUSHOLDER A E
3915 BAKER H E
3922 DIAZ M G MRS
3923 FIELDS H Y MRS
3932 ALEXANDER P B MRS
3942 SEXSMITH F I MRS
3944 HAIRE O W
3945 MOORE S S
3951 PENOLETON C P
3952 ARNOLD A C
3953 JOHNSON P C MRS
3981 ROSS R J
3983 GRANT P S
3985 MARTIN F L MRS
4022 KAUFMAN P Z
4023 POHE R B MRS
4024 THOMAS O B
4041 CODERRE E J
4042 RENTZ C E
4045 ANDRESON P C MRS
4081 HENNIGAR E A MRS
4083 KEMMETT D M MRS
4111 MAYOTTE R P
4115 BUCH J A
4121 STINSON M L MRS
4122 STAHLY A T MRS
4123 MALDNEY M E
4124 SANGSTER W J
4133 STAFFORD H W
4134 JOHANSON S H
4135 VICK L O MRS
4144 KELLEY ORA MRS
4144 HITE C M MRS
4153 LIEUPO H L
4154 DERRICKSON J B
4155 WRIGHT J REV
4181 POWERS J J
4182 STINSON G B
4184 FLANARY H W JR
4185 SHORT R G
4201 MAC AULAY J D
4202 BRANCH G F
4203 WHITE ELSIE MRS
4204 FELLOWS R L
4213 EISENSTADT LEO
4221 RHEW E E
4223 ARNEY L H
4224 SPAIN C W
4225 EPPLEY R R
4242 KOCH G G
4243 ROBINSON C H
4251 FAN-WILL APARTMENTS
4261 BLUE SKIES APARTMENTS
4271 HEAD J J
4273 TAYLOR AMANDA MRS
4274 MONTGOMERY E W
4275 JONES B S
4301 HERSCHENRODER THERESA MRS
4331 BENDER A W
4332 CUNNINGHAM Z F MRS
4351 SCUSSELL L J
4361 SODEN L E MRS
4362 SIMMERMAN CLINTON
4364 BOWLING W H
4365 HOAG J O
4383 MILLIS H H REV
4384 WAUGH C C
4392 BEATTY W H
4394 WIERENGER RICHD
4402 STEELE R C
4411 FOSDICK O B
4413 OAKLEY HUGH
4414 SEVILLE J G
4415 ROBERTS G S MRS
4422 MARCHISELLI F A
4424 RAVEL I L MRS
4425 HILL C E
4463 GRECO L V MRS
4464 BOSCHEN E R MRS
4464 REYNOLDS A L MRS
4465 MITCHELL O H MRS
4471 SLACK W R
4472 WASCHAK G H
4473 SCHAERER H V
4481 BUCKO A F MRS
4482 PRITCHARD T W
4484 ELWIN G B
4485 BANDEL C A
4511 DNE HOUR MARTINIZING
4521 BRANDON HUGH
4524 WOODWARD GAYLORD
4525 HOULT E R
4541 JEHS F W
4542 ARGEAUX M G REV
4543 SHUGARS A L
4544 STROBEL A J
4551 PROFESSIONAL INSURANCE CORP
4562 KINGDN M M MRS
4563 ALLEN V L
4565 CORBETT R M
4581 CLARK M JR
4583 COLLINS R MRS
4585 YON A J
4601 RAFFERTY R N
4602 ROBERTSON THOS
4604 ULFERS FREDK
4621 BRAUND A C MRS
4622 WAIGHT N H MRS
4623 PERRY ANDREW
4624 FREVORT EMMA MRS
4691 HATCHER L M MRS
4692 WARNER W O
4693 MOODY G H
4694 BROWN E J MRS
4701 MINARD G J MRS
4702 GARDNER G W
4703 HOLMES E M
4704 HARTMAN LESLIE
4711 SIMPSON E W
4712 TAYLOR J S
4713 INSCO E M
4715 BISH E O
4722 SELBY C E
4725 WESER W M
4742 BUMBERY L F
4743 HOFFMAN J A
4744 KUELLING H I MRS
4781 COWLES L M MRS
4782 BURDETTE S H
4783 GOULDING O H MRS
4785 BYNUM A L MRS
4794 FELICIONE ROBT
4801 CRAIG M J MRS
4831 YOUNG STEWART
4834 MESLER M H
4851 NICHOLSON E K MRS
4852 SHAW J M MRS
4853 JORGENSEN GEO
4854 LIPPE B M MRS
4863 BURGESON RUDOLPH
4865 LEISEY HARRY
4871 FREES B J
4873 HACKBARTH T E
4891 SMITH O M
4892 CRAIG R W
4893 HEWITT WALTER
4895 MC INTOSH J W
4901 CAMERON W C
4903 BERGESON G G

DIAL 445—CONTD

4921 SCHOENWISSNER F E
4922 WASCHAK JOHN
4924 ROGAN J J
492S TOUROT E W
4931 HEIOELBERGFR J A
4932 PETERSON O H
4933 MEYER J W
4934 BLAIR P C
4941 KETTLER G F
4942 FROEHLICH L G
4943 WODO P M MRS
4944 EMERSON NORMAN
5011 GREASON J M
S012 SCOTT R G MRS
S013 8EEBE P C
S018 OELAMETER R L MRS
S023 MILAM J C
5062 SCHAEFFER F W
5063 WHITE W T
5064 WAGGONER R 8
5084 PRINGLE J K
5091 OURYEA M P
5101 WILLIS ERNEST
5102 OILL A M
S103 MAC NICHOLS G H
5104 OEANE C H
S124 JONES W F
512S AUSTIN J R
5141 THIM C J
S171 HOTTAWAY ALLEAN MRS
5172 OUFFEY M C
S173 BURNETTE G M
5174 STEIN E L
5191 ALFORO J W
5192 WARNER J W
5193 MOULT J A MRS
519S WILSON M P MRS
5201 ALFORD D T
5202 OI DOMENICO P A
S203 LANOIS D R
520S PODLE J K MRS
5211 HAPOY W C
S212 STEACIE EDW
5213 OS8ORNE E H
5241 RUSSELL C J
5242 BUSSMAN H L
5243 MC MANUS H N
5244 HU8ER A F MRS
S252 BEALL S L
S2S3 HURT J F
5261 KELLIS E W MRS
5281 EPPS WATSON
S282 TEMPLE P E
5283 WILOER C L
S2B5 WHEELER F A
S301 TABER MARJORIE MRS
5303 HARN J E
S304 FURNISS B B MRS
53I1 NICHOLSON E A
5321 STORCH ADELLE MRS
S361 ROBERTS J J JR
5364 HART N E
S371 WEAVER C J JR
S372 VOLSTAO OTTO
S3B1 KAOOW R H
S393 SNOW S S
S402 VACHON G F
S403 TRENKA WM
5411 MC OONALO W B
5414 PO8UR E B
5431 G185ON W J
5432 OITTO W E
5433 NICHOLSON T A
5434 LENTELL A M
5442 WALLACE R A
5451 PAUL A G
5481 HARTZ W F
54B2 RUSSELL T F
54B4 PRITCHARO D P
5485 SCHMIOT H P
5492 JORGENSEN M MRS
S493 BURKE J R
5494 METZ G K MRS
5501 HENSLEY J F
5S02 PHILLIP5 M 5 MRS
5511 GOLOSMITH CHARLES BRANOT & ASSOCIATE5
5522 LEGRANO R J
5S23 ROACH R C
5S24 KIRKLANO J A
5S34 5TEWART W R
S541 OONAL J W
5542 HALTRICH J S MRS
5S45 GOROON'S LAUNOERETTE
5S73 ROUSH M E
SS91 8LEVINS G V
S592 TOWNSEND R T
5594 DREHER L J
S59S TSOKATOS ANOREW
S601 SMITH KENNETH K & SON JEWELERS
S6I3 GLOSS ALF
5631 SUYOAM L K
S661 FREEMAN ALBERTA MRS
5662 OIXON NATHL
S663 WIGFALL M S MRS
5674 LAMBERT M J
S693 WILLIAMS E R
S694 ROGERS O F
S695 LYON F W
S7I1 LAWYERS TITLE SERVICES INC
S743 JACK W J
S762 VOGEL A E MRS
5764 WILSON M R
5765 HUDSON G A MRS
S7B1 GILOEA M F
57B3 MURPHY J A
5784 AZEVEOO MANUEL
S78S BECKWITH C S
5791 RAUH M C
S793 HABERMAN E B
5794 FLANDERS GEO
5801 AZOLINO J L
5812 JONES W L
S813 HOCHSTETLER N M
5814 SHAFER G W
582I MORRIS J G
S83I OOLL F E
5842 FARMELO P A
S843 RICHMONO H M
S844 GLACKIN C L
S8S4 MERCHANT H B
S862 FRASER R A
5864 PRICE A W
S871 EHLER O W
S872 MIERISCH J H
5875 BOYO C 8 JR
S8B1 MC KISSON M B
S882 SCHNEIOER H H
S885 TIDWELL V E MRS
5891 LEIPZIG P M
5892 MC RAE S V
S893 LIPSEY L L
S894 STROUPE H H
590I REISS J M
S902 SINKUS FRANK
S903 AMOS J F
S904 WINSCH C V
S924 RITTER J M II
S941 RYAN ALAN
5942 WARDEN C G
5943 ELLIS OOUGLAS
S945 VALE SARA MPS
5961 DEAN V S
S963 MACINA W V
S982 8ARNES WM
S9B5 ANDERSON E R
7001 WILLIAMS E S
7003 STEWART G 8 MRS
7004 WILSEY M H MRS
7011 HARVEY O J
70I2 JOHNSON R N MRS
7013 MASSOP N A
7014 MAXWELL V MRS
7041 HEINE T A
7043 HARRELL R A
7081 LECTURE R J
7082 MILLER R F
708S SWANSON E W
708S HUFF H F
7092 MYERS R G
7093 STUART F W
7094 CARVER A E
7095 GOTT NANCY
7102 CORCORAN W J
7104 MC GILL 8 E MRS
7105 STUOE8AKER G W
7111 WATSON J R JR
7112 CLAYTON STROTHER
7121 MC OONALD'S HAMBURGERS
7I32 DAVIS N R
7I34 KALLIVOKAS NICKOLAS
7142 PRESTERA H A
7143 PAVLOV Z P MRS
71S4 BARNETTE'S JEAN SEWING SHOP
7154 8ARNETTE C W
7161 COUNTY JUVENILE WELFARE BD
7172 HAMILL J S
717S WAGONER L C
7183 STORY C B
7191 HEMMIG E J
7193 8RUMBAUGH J A MRS
7194 E8LING G W
7203 KASER P V
7221 8ERRYHILL M K MRS
7222 WAOE L T
7223 JETT J M MRS
7224 TUFTS M L
7231 SAMUELSON E A
7233 HOLZBAUR J V MRS
7234 ALEXANDER A M MRS
7235 PEARCEY E B MRS
7241 MARTI O W
7252 BATCHELDER F P
7263 JOYNER E L MRS
7264 KEARNEY A S MRS
729I ZIMMERMAN C F
7293 SHAFFER V T
7294 MENOENHALL'S TEXACO SERVICE
7295 COCK J L
7301 JAMES M S MRS
7302 WARNER F MRS
73I1 TOWNER J O MRS
7312 OEUKLE F M MRS
7314 CDE H S
7322 LACY W E
7323 SIMMONS FLOYO
7324 PURKEY E O
7373 SCRUGGS M A MRS
7374 PRICE C R
7375 TOMASINI W R MRS
7381 TREES MOTEL THE
7381 SNOOK A L
7391 PIRATES TABLE THE
7403 WRIGHT F M
7404 8LOOM G B
7405 COOK A V
7413 MUNN A M MRS
7414 DE VRIES ARIE
741S MINSTER MAYME MRS
7432 KERBO M L MRS
7433 MAWHINNEY J W
7434 HARTSON F D MRS
7452 8AILEY L K MRS
7453 HENRY E G
7471 PEACOCK V E
7472 SIEBERG A C MRS
7484 LINOGREN F L
7485 BIVINS H W
749I OESTREICH W E
7493 MOORE O W
7494 NEAL C W
7501 BEAN N A
7S03 BOUGARO A J
750S OATES J M
7511 SMITH F G
7512 JONES C M
7S14 CHRISTIE A J
7521 8RYANT E R MRS
7S23 STATE SAMMIE
7524 PICHAROSON L B MRS
752S SWIFT LAVONIA MRS
7S42 CORNELL H P MRS
7S63 ELLIOTT GEO
7S71 HEININGER H G
7S83 MARINE C D
7S84 TRUAX P R
7S91 CROWLEY C W
7S9S ELLSWORTH W D
7602 FULLER L E
7604 MARTIN W O
7613 HILLS L W
76I3 HAGER R C MRS
7632 NEWTON C A
7633 SMITH J L
7634 HARRY G P MRS
764S STEINER R J
76S4 RENSFORD C W
7662 ROTH J H
7663 SRNKA JOHN
7664 SPANO N T
7671 OOTY M P MRS
7672 OLIVER E J
7673 VALENTINE W H
7691 VUOLA F L
7692 HOWELL M M
7692 MC MULLIAN LOUISE
7693 CURTIS J A
7702 SWAN O W
7704 SCHUSTER GUSTAV
7731 PETER5 G H
7733 STRICKLAND M MRS
7734 TARA MOTEL
7761 STEINER JOHN
7762 OONALOSON M G MRS
7763 RUSSELL W W
7764 HAFKA L H
7771 MINIE D E
7774 HUNTER H M
7775 8ASS D E
7781 OAVIS A L
7782 SCOTT FRED
7793 FARREN E E MRS
7794 SILENGO M P
7811 8ARNES T H
7812 MURRAY A W
7B13 SCHEULEN E JR
7814 NICKELSON M E MRS
7B22 OIXON R E MRS
7B23 GRANNISON W JR
7824 OLIPHANT DEVOISA
7832 TURPIN LEO
7833 SHEEHY P M
7834 GILLILANO F M
7841 HIRSCH M M
7843 KINTNER NAOMI MRS
7844 8ACH G F MRS
7851 GURLEY G M
7853 PAPAGNA A L
78S3 HARTMANN W R
7861 SCHNEIOER W G
7883 MC CDY J F
7891 WATSON J T
7892 OU8IN MAX
7894 TAYLOR R E MRS
7895 THORN D G MRS
7901 SAMUELS LOUIS
7914 RO8INSON E L
7921 CREEDON A J
7923 BROWN N R
7931 MYLANDER M R MRS
7933 MORROW M R MRS
7934 HIX M F MRS
7953 ZIELBERG G J
7954 KAEBEL 8 O
7961 NESTI ROBT
7963 COOOOU C W
7971 ZELCHENKO H L
7972 SMITH GUY
7973 FOSTER O S
7974 MAXNER A F
7981 DANIELS J M MRS
79B1 ELY M R
7982 REODY H A
8001 MARINE METAL PROOUCTS
8011 TIRRELL W C
8013 COX W W
8014 SLANETZ M J MRS
8021 ISLANO YACHT HARBOR INC
8032 GRAY E L MRS
8034 SHEILL E R
8035 GIANCOLA M G MRS
8043 E8NER G C
8044 GE8HART V L
8063 8OZARTH C JR
8071 LASZEWSKI CHARLES
8072 HENOERSON M L MRS
8075 WALKER W G
80B1 HOOTEN C GIBSON
B101 MC FARLANO L C MRS
B102 TEEMSMA W L
B104 HOLT JOHN
B10S TROST EWALD
8I11 MONAHAN H J
8112 PERRY E O
B114 JOHNSON 8ERNFRO
8115 GANSBY ANOREW
8121 CHYNARD PHILIP
B122 WILLIAMSON F T
8123 BRANCIFORTE RONALD
B124 DUNCAN E A
B131 SUNNY MOTEL
8142 HI88ARD O F
8143 PRATT NAPOLEON
8144 WATSON C T MRS
81S1 THOMPSON C S
81S4 KOETZLE C M
8161 SIMMONS M S MRS
8163 RUTHERFORO M E MRS
8164 HICKS W M
81B2 HALL C R
B1B4 SMITH J R
B185 JONES GRAYOON
8193 TURY R O
B203 8EUTER L B
B212 STAFFORO H L
B213 WELLMAKER T O
8221 LE CLAIR I G
8223 BAKER E L MRS
8231 MODERN LIVING CONSTRUCTION
B231 HELMHOLTZ R L
8242 RAINS 8 M JR
8244 ROST T H
8251 MAROGLOU KONSTANTEN
8252 QUINN A F
82S4 MORTIMER J C MRS
82S5 EWING H W
8272 OAY C L
8273 HEANEY E H MRS
B281 MC MULLEN J T
8283 PUTTMYER T G
8286 THOMPSON G J JR
B293 HOULE ORY CLEANERS
8301 BUTTS A R MRS
B302 SCRIVENS RICHO
8311 SHROOES R F
8312 MOONEN J E
8313 GARONER O H
8314 QUALLY G O
8321 WEGENER G E
8322 JANSON E F MRS
8323 MORTLOCK A G
8324 BELLAMY C W
8331 PHOTIADIS F E
8333 STAVROPOULOS STEPH
833S LATTIMER P J
8341 OAMPIER E G
8342 OUNNE W R
8343 REAVES E M
8344 WHISLER J C
8362 TSACRIOS MANUEL
8363 GARRIGUES ERNEST
8364 MOORE M A MRS
8371 ALLEN W A
8372 NIEPORTE J 8
8373 WILLIAMS E W
8374 CAPKO JOHN
8382 MC VAUGH C L
8402 CORDEN M C MRS
8403 MC MICHAEL G L MRS
8404 JACKSON R W
8421 JOCIS ANTHONY
8441 EYTON E E
8442 OLSON J M MRS
8443 MORRIS H A
8444 OOUGLAS C M MRS
8452 ORUMMOND M B MRS
8453 ROE S R
8471 SMETZER J C
8472 PATE G W
8474 JOHNSON O F
8492 BLOHM ROBT
8493 ESKRIDGE J O
8494 STRUNK C L
8501 MARKER A W
8502 REASON M J
8503 MC NAMEE J J
8504 8ORST G L
8521 BURNEY H W JR
8533 KATTINE A E
8533 PINKVOSS H M
8535 UNDERWOOO A M MRS
8543 MCHR E H MRS
8544 REUTER C F
8S51 SMITH R A
8S53 MYERS W A
8S54 HASTINGS W F
8S61 GALLOWAY AARON
8S62 GUSTAFSON M J
8S63 LUCAS JOSEPH
B571 LANKFORD I P MRS
8S72 TWITTY R G
8S92 OUXSTAD J T MRS
8S93 GRUNDEN SVEN
8594 GILMAN J C
8611 WEISSMAN E W
8612 8IRKEBAK G W
B614 NIXON W J
B621 PAUSE D K
B623 CUNNINGHAM T W
B624 KRUSER T W
B631 JOHNSON E H MRS
B632 CHARLTON H A
B633 GLYCO EUSTACE
B634 KING R E
8661 WAUGH E O
B662 OIVENS A G
B663 SCHILLING M B MPS
B664 SIEBEN R S
8672 MORRISON E M
B673 CHRIST H C
867S WELSH ROBT
B675 WELCH R J
8722 HARVARD J M
8723 HAYMAKER RUSSELL
8732 LEE E E MRS
8734 PEOPLES G N
873S URBAN C B
8741 ROBERGE T C

DIAL 445—CONTD

8752 MC GEE E K
8753 HAGEN 8 L
8754 PETERS J L
8761 LENNON R C
8773 8ELL E W
8781 VAN ORMAN W 8
8791 WILSON W G
8795 KLING R O
8801 ANSLEY PAUL
8802 8ARTH E J
8803 COROEN S P
8811 SHAAR C M MRS
8812 HOOVER J E
8813 OUNN E 8 MRS
8814 TRUESOALE J R
8822 STELZER D R
8823 VAN HISE 8 O MRS
6824 PROEHL T W REV
8843 COUCH M R
8845 MASTERSON H C MRS
6852 HILLHOUSE J O
8853 GARRETSON 8 L
8861 NORRIS R H
8862 ANDREWS L H
886S TRAPPEN F J
8871 JOSERH W L
8873 8RESLO R P
6874 MICHUDA A J
887S MAY J P
8883 BEARO R P
8892 MC OOUGALL F J
8893 FOLLIN V E
8903 WILLIAMS J JR
8911 SCHOENTHALER G W
8921 HOULE W J
8941 HAUSE M E MRS
6942 CANADA G G
89S1 NELLER R O
8961 ALBRIGHT O M
8962 APPLETON B M
8963 WILCOX T F
8971 PAPP R P
8973 WALSH M S
8974 MC CAULEY H W
8975 OANIELS C R
91S3 DILIBERTI OIEGO

DIAL 446 PLUS THE FOLLOWING FOUR DIGIT NUMBERS

0000 STERIO CITY INC
0001 PICK-KWIK FOOD STORES INC
0003 HUGHES FRANK AUTO BODY SHOP
0004 HURL8UT I G MRS
000S O'MODRE T J
0006 FITE J O
0007 CONKLIN A R
0008 NOVOTNY M J
0009 DOB8INS R G
0010 ALLEN O W
0014 BELSER R 8
0016 WILCOX C A 1
0017 NELSON E MRS
0018 HERR N P
0019 WILKINSON WESLEY P
0022 NIELSEN J M
0023 COLE CORNERS
0023 COLE C H
0025 COE L M MRS
0028 DAVENPORT E F
0029 GORMLEY J R
0030 HURL8URT H N
0032 GARRARO RUFUS
0033 GRAY HOWARO 8
0033 MERIN SIDNEY J
0034 OPULIAS GUS
0035 AOAMS ALEX
0036 ULM G H
0037 HUPP A L MRS
0039 FALZONE SUNOCO SERVICE
0042 MARTINEZ 5 JR
0043 CHAM8URS E K MRS
0044 HEFFRON J R
0045 RINELLA5 CLASSRODM TEACHERS ASSOCIATION INC
0046 ROBINSON H O
0048 ADAMS E M MRS
0048 BLAIR'S APRLIANCE CO
0049 YOUNG M A
0050 ANOERSON N E
0052 SEALEY B E
0053 MACRE CONSTRUCTION
0227 OYER S D
022B NAUGHRIGHT A S
0054 LOPATIN ARTH
0055 CRUIKSHANK S W
00S6 WILLIAMS J L
00S7 COOK H M JR
0058 TURPER S R
0061 8LAIP J E MRS
0062 MC OONALO W E
0063 OS8URN USEO FURNITURE
0064 HANOY J K JR
0066 NICHOLS JAMES G REALTY
0067 SCHERE G C
0068 HEORICK R H
0069 SAUNOERS E H
0070 GILMORE R L
0071 8OYLE H J
0074 BETTS E O
0076 JONES GRAY MORTGAGE CO
0077 THURGOOO R J
0078 DAWSON W W
0079 GULF AM LANO CORP (HOSRITALITY ROOM)
0080 FAZIO CHARLES
0081 MAHON HAROLD
0082 FAIR BEAUTY HAIR STYLIST
0083 SNYOER G B MRS
0084 JACKSON A W
008S WALLACE W F
0086 QUICK W F
0087 HANNIGAN J P
0088 HICKS R A
0089 HANCOCK HARRY
0090 CULLEN A K
0093 MARCHANT J F
0094 KINGSTON R G
0095 MONAHAN F E
0096 VEEN W R
0097 PAYNE C E
0098 MORRIS E F
C106 Y-8 APPLIANCES INC
0112 GULF AUTOMOTIVE CO OF CLEARWATER
0116 FLORIOA 8DNOED TITLE CO
0124 PHILCO CORP MICROELECTRONICS
0131 SEA SHELL COTTAGES
0131 SEA SHELL HOTEL
0131 ANOERSON W A
0136 HARRIS CHARLIE PONTIAC INC
0143 KENNEOY GUY L JR
0147 PINELLAS HIGH SCHOOL
01S1 PRUITT OTIS E
01S3 COUNTY ENG OEPT HWY DIV
01S6 STATE PROBATION & PAROLE COMN
0161 KENTUCKY FRIEO CHICKEN
016S QUICK SERVICE T V
0174 ACE HARDWARE
0178 OANIELS OUTOOOR AOVERTISING INC
0181 CLEARWATER FEDERAL SAVINGS & LOAN ASSOC
0191 ALAN'S OFFICE EQUIPMENT INC
0193 HOOO 8OB8Y J
0193 WALKER PDBT T
0196 PINELLAS WELOERS SUPRLY CO
0201 HENORIE F E MRS
0202 PAYNE W K
0204 WHITAKER R B
0205 ALLEN M F MRS
0206 MOLANDER ROSE ELECTROLOGIST
0207 WHITACRE M A MRS
020B FRAZIER ELIBA
0209 SCHLEICHER C P
0210 SLY CARYL
0212 KILLEN E J
0213 JACKSON R R
0214 NELSON L R
0215 WUEBOLD E B
0216 GLA5S T N
0217 GOETTSCHE R C
0220 LANSING F E MRS
0221 GARRETTS CHRISTINE
0224 WILCOX STEEL
0225 BJORK H A
0229 CARRUTHERS J N MRS
0230 SHANK W H
0234 FLETCHER E C
023S 8URNS H F MRS
0236 PEOERSEN H J
0237 SANOEEN O N
0239 HOLLANO J V
0240 MC NULTY M M MRS
0241 TEAL J T
0242 SLA8AUGH J E
0244 ROGERS J W
0245 PEART W W
0246 SCHRAMM C R
0248 MC CONNELL T W
0252 WARO R A
0253 REPASS E B
02S4 HOWLETT H V
025S MILLSPAUGH C F
02S6 MERRICKS J C
0257 HUNT G L
0258 CLAY A V
0259 OE LASKI E S MRS
0261 MORGAN E F MRS
0262 FLOURNOY J H
0263 MILLER E E
026S COLE8AUGH G H MRS
0266 ROLFSEN R A MRS
0267 SCHIESSL F X
0268 SMITH S L
0269 CONARROE S E
0271 WALLACE O C
0272 ZACKS
0274 8OOZE C P
0276 ANOERSON P M MRS
0277 WELLS M 8 MRS
0278 HAVENS R H
0279 MAGLY M E
0280 WILSON R R
0282 JACO8S B E
0283 OE JANE MILOREO C MRS
0284 COL8URN AU8RY
0286 SCHMELZER E W MRS
0287 SPENGEMAN P C
0288 TEBBETS R E MRS
0289 8ETTY LANE TOWN-SHOP
0290 LENT A M
0294 GARCIA REALTY & INSURANCE AGENCY
0296 APAUJO JOHN
0300 OE LONGE D H
0301 GATES W H
0302 DAVIS L A
0303 KENDALL L 8
0307 SHIMER CHARLES M
0308 DAVIS M V MRS
0310 AUSTIN A 8
0311 MILLER G M
0312 EAST H L
0313 FARRELL C O
0314 MARICH RETER
031S PHIPPS F A JR
0316 TROPICAL MO8ILE HOME SALES INC
0317 GRIMES C H MRS
0318 SCOTT J W
0319 OUNMEADE J F
0320 NICODEMUS R 8
0321 OUNMEAOE W H
0323 8ETTS J M
0323 ROSE ROBT INC
0324 MOSS O E
0325 LEVY L R
0326 JETER W J
0328 REYNOLOS G E
0329 BRACEY W C
0330 DORRIS J O
0331 KNIGHTON M H
0333 FISHER W J
0334 MIETUS V H MRS
0335 DRAIN C E
0336 PENINSULAR INSURANCE CO'S
0337 LEISHMAN RAINT SHOP
0338 BERNHARD L M MRS
0339 ECKHAROT C N
0340 JERMAN H W
0341 HARR C R
0342 COPE O T
0343 SNYDER H C
0344 TSACARIOS J J
0345 LEPPER R H
0346 CHISM L M MRS
0347 JURGEN5 E MRS
034B MAULER G B
0349 STRACK W N
0350 MONTCLAIR LAKE ESTATES INC
03S0 MONTCLAIR HOMES
03S2 GRACE LUTHERAN CHURCH
03S3 ROUNO R L
0354 MYTINGER H R
0356 KRAYMOR ARARTMENTS
0358 THOMRSON G K
0359 SHAFFER C G
0360 SHANELY G T
0361 CAMERON S A
0363 WILHELM R H
0364 MORRISON C T
036S 8ROOKINS J P
0366 SKOLNICK O 8
0367 A8RAMS GEO
0369 KRISRIN D P
0370 VOJAK L J MRS
0371 MAOOISON J H
0373 MURPHY J P
0374 CHUCK'S GULF SERVICE
0375 MEYEPS W C
0377 WEST W A
0378 CECH ERNEST
0379 WEATHERLY R L
0380 ALEXANOER C N
0381 JANNEY W T
0382 POOLE C 8 MPS
0382 NICOLAS R R MRS
0384 ALLEN C R MRS
0386 FULTON J L
0388 YOCH F C
0389 FREEMAN W M
0390 AIKIN A P
0392 MAOSEN L I MRS
0392 CAMRBELL L I MRS
0393 TRU-FIT SEAT COVER CENTER
0394 SALTER RO8T
0395 YARN E G MRS
0396 MILLER A T MRS
0397 GUEST APARTMENT MOTEL
0397 KOHLI W W
0398 ISLAND WAY APARTMENTS
0401 SOUTHWICK CALVIN
0403 ROCAP L H MRS
0404 FRIESEN R G
0406 STAFFORO R J
0408 CHURCHWARD JACK
0410 HULSEY J E
0413 MC DANIEL R O
041S WELLS M J MRS
0416 PARMER J W
0417 8ELLEAIR ELEM SCH
0418 HENORICKSON W W
0421 GIBSON R 8
0422 GRASSO M R MRS
0423 FLORIDA WESTERN CO
0423 KROESCH M F
0424 CERAL HELEN MRS
0425 HUOOART J V
0426 STELZER P W
0428 ICKES L E
0428 AL8RITTON & BAR8ER
0429 WILLIAMS BEE CATERING SERVICE
0430 CL PEL-BY-THE SEA
0431 WASEY G D
0432 PRESTI L E
0433 8RATE C F
0435 FEIGHT S R
0436 8URGOORF H C
0437 CRISLER MORRIS M
0438 FITZGERALD R L
0439 GREENE L H
0440 CHURCH L L MRS
0441 CRYSTAL 8AR & PACKAGE STOPE
0442 URLEDGER J E
0443 DE ROSE ANTHONY
0444 HENRY F W
0446 PIXLEY E M
0447 NICHOLS E A
0448 LAWRENCE ESTELLE E 8EAUTY SALON
0450 BAURLE W P
0451 KINCAOE WALLACE
0452 HOLTZLIOER G R
0454 SHIOEMAN M E
0455 SPANAGEL H B MRS
0456 RURCELL F M MRS
0457 CONOVER G B MRS
0459 KNIGHT K C
0461 EATON M M MRS
0463 CALCESE SAM
0464 RICK-KWIK FOOO STORES INC
0465 STONESIFER C C
0466 SRRAGUE ELECTRIC CO
0468 KLINGEL W C JR
0472 SMALL A H III
0473 EIFERT D F
0474 KORTE E M MRS
0475 8AIRO E F
0476 DAVIS M M MRS
0477 WILLIAMS E M MRS
0478 CLARK E W MRS
0479 PILCHER L G
0480 HOLMES W M
0481 SCHIEEER V N MRS
0482 OOTSON O M
0483 80ISVERT P'T
0484 ANOERSON R S
0485 8ECKER C M
0486 CRENSHAW R V
0489 BONES A MRS
0490 EANSOR W R
0491 MARRS N M MRS
0493 8ENNETT W F
0494 OLSON H H
049S KLOKNER MICHL
0498 O'CONNOR C E
0504 RAINES HARPER & VAN SCOIK
0S04 RAINES RAYMONO L
0511 OANIEL'S PAINTS INC
0511 BLACK8URN 8ROS PAINTS
0515 CANDLELIGHT INN
0S25 TENCH & WHITEHURST
0531 TAYLOR-GLANOON STUOIO INC
0S31 ASTAIRE FREO DANCE STUOICS
0533 AOCO NEON SIGN CO
0535 REEO 8ILL & ASSOCIATES INC
0537 8ROWN,EARL A VOLKSWAGEN
0541 RAY8RO ELECTRIC SUPPLIES INC
0546 CASTLEWOOO CORP
0548 CANNON MUSIC CO
055I GLASS SERVICE CO INC
0555 EISELE WM O & CO
0559 CASLER OOUGLAS & 8AXTER
056I O'MALLEY WM R
0563 LANHAM GERTRUOE MRS
0575 SHERPARO LIVINGSTON 8
0576 YORK J W
0578 SMITH P K & CO
058I HIGHLAND PINES NURSING MANOR INC
0584 CREATIVE INTERIORS INC
0586 CLEARVIEW TOWERS ARARTMENTS
0589 CLEARWATER YACHT CLU8
059I 8IE NORMAN 8 JR
0593 METZ REAL ESTATE & INSURANCE
0596 OUFFY,JOHN J
0600 PEARSON L R
0602 WILLBRIGHT A B MRS
0603 LUCUS G E
0605 FOULDS A K
0607 BARICH BONITA
0608 FREY J M CO
0609 CHAMBERLAIN E B MRS
0610 DOLAN H J
0612 TIETJEN E H
0613 BRIDGES J K
0614 BLANOFORO FRANCES MRS
0615 FRITZ S 8
0616 JONES R J
061B LEUKEMIA SOCIETY INC
0621 WEATHERILT O W
0621 GLIOE K L
0622 RLETCHER H F
0623 LAUBACH W H
0624 LONG H A
0625 FIRST CHURCH OF REGLIOUS SCIENCE
062B FRANKE O M
0629 MC CREW D A
0629 SCHIMMEL J J

DIAL 446—CONTD

0630 SUBER I R MRS
0631 STORMONT W L
0632 RYBAK E P
0633 THOMPSON C L
0634 PANCOAST R E
0636 HASHMAN A B
0637 FULOPP LOUIS
0639 DANIELS J G
0640 RICHARDSON JOE
0641 CONSTANTINE ELIZ MRS
0642 MOTRY T J
0643 GRASSO J F
0644 GINN H E
0645 REEDER H L MRS
0646 LEE V M MRS
0647 AHRENS R F
0648 CRENSHAW T S MRS
0652 MARTIN C R MRS
0653 DERMODY H W
0654 TAYLOR'S
0656 ROBINSON J A
0658 QUINN D W
0659 WHEELER W C JR
0660 MEHARG F W
0661 CULLER F I
0663 PRIDE C M
0664 MOORE M C MRS
0665 NELSON A G
0666 SARGENT T R
0667 STRIKE A K MRS
0668 TANNER M L MRS
0669 RYAN C B
0670 FLUDOVICH R E MRS
0671 HAMILTON H G
0672 CURREY H G
0674 HAUPERT H W
0676 BENNETT W J
0677 PEACOCK J F
0678 WALTERS D M
0679 DAVIES T O
0680 MORSE M B MRS
0681 REDMOND L D MRS
0682 FOSTER R B
0683 COOK J R
0684 RODGERS D C
0685 CHURCH OF THE NAZARENE
0686 GREENWOOD J D
0687 SHINAVER J J
0687 RICKY-LYN APARTMENTS
0688 BATES G L
0689 SALTARELLI C S
0690 MORRISON C E
0691 MALICKE T O
0692 RICE A M K
0693 ROBINSON G M
0694 ARDIZZONE P A
0695 REDMAN J E
0696 SANDALWOOD MOTEL
0696 CATLETT S L
0697 LOPEZ LOUIS
0698 GROTSKY PAUL
0700 BURKE TOX-EOL SYSTEM
0701 JOHNSON TED
0706 JOHNSTON M E
0707 CLYATT G H JR
0708 BATMAN K R MRS
0709 SMOAK H E
0710 WHITE F B
0711 LILLY S E
0712 ELORIDGE G C
0713 STURTZ L A
0714 KANTNER E L
0715 ROSS YACHT SERVICE
0716 WHITAKER DOROTHY
0717 WORK J B
0718 LEEDS L C MRS
0719 ROWE J W
0721 HAMBURG W D
0722 PRICE B M MRS
0723 GRABUS E L
0726 HAYES R G
0727 BAXTER J A
0732 ANDERSON D W MRS
0733 BOND HERBERT
0734 EVANS W C
0736 PENNIWILL JENE MRS
0737 SMITH S W
0738 SUTTON JOHN
0739 REED J C
0740 PENNY D K
0741 HOLCOMBE N W
0742 HILL A R
0743 SUBURBAN ENCLOSURES INC
0744 PAPPAS E E MPS
0745 KIDWELL J L
0746 CLEARWATER MUSIC CENTER
0748 HAYWOOD B L
0750 MASON G H
0753 WALTERS K W
0754 WOLFE J A
0755 LOGAN J H JR
0756 PASCIAK W P
0757 DI PAOLO'S ITALIAN FOODS
0758 SCHARNAGE A A
0759 ENTREKIN S E JR
0760 KIME I M
0761 LAZAR J A
0762 HOLLAND E A
0765 TITUS W H
0766 MILLER E J MRS
0767 GARVIN P B MRS
0768 WELTON G A MRS
0769 WOODARD G M
0770 FISCHER A E
0771 BOYER N L MRS
0772 CUPPY M K
0775 LOGAN F C
0776 STONE W A
0777 WHITE M E
0778 LEWIS L M MRS
0779 FLAMMER R B
0780 CAMPBELL G R
0781 WILBURN D E MRS
0785 HALL C A
0786 TURNBURKE H M
0787 WINTERS R Z
0788 WILLIAMS C A
0790 WARD JULIAN
0791 PARKER A B JR
0792 MC LEOD K W
0793 PARK LAKE MOTEL
0794 STITZINGER FLORENCE MRS
0797 MARION RALPH
0798 WHITMAN ROONEY
0800 WELLBORN W H
0801 MARCELL ANNA MRS
0803 DAILEY G S
0805 VINCENT'S BEAUTY SALON
0806 BRINOLEY E L
0807 LAVOIE A J
0808 KLING A G
0809 HUTCHINGS A G MRS
0812 MILLER J A
0815 KAY JAY
0816 MC WHORTER H JR
0817 FERRANTE J B
0818 EVANS D S
0819 WILLIAMS J H
0820 GARD L E
0822 WILKINS P F
0824 WHITE G L
0824 RHODES N A
0825 MONTENEGRO M A & CO
0827 CANADA F A
0829 SHETTLE P L
0830 HICKS C C
0832 RUSSELL H S
0834 PATTERSON F B
0835 GATCHELL R P
0836 FETTER H A MRS
0837 VALENTINE LUMBER CO
0838 BONNER L T
0840 HUMPHRIES JAMES
0841 STRUMPF BRUCE
0842 KELLER R D
0843 MICHEL E A JR
0844 GIBBONS P J
0845 GILMORE H M
0846 BAILEY M V
0847 BURGHAM-MC CUTCHEON UPHOLSTERERS
0848 CARLSON C A
0849 HENSLEY C M MRS
0852 CALLERAME W J
0854 TUTEN J P
0855 WARD E S JR
0856 SIMS T H JR
0857 YAGER A J
0859 MAC KENZIE REALTY
0859 MAC KENZIE G D
0860 MEES WILBUR
0861 BURT W J
0865 SMITH J A
0866 BEACH BOOTERY
0869 LOCKE M M MRS
0870 BARTNOVE M M
0871 HANNAPEL T MRS
0872 WHITE H A MRS
0873 NEMETH L J
0875 BENNETT JEAN L MRS
0876 HALLEY G R
0877 MC GUIRE A E
0878 COX E MRS
0881 EVANS J H
0884 COASTAL SOUND SERVICE
0885 SIMPSON J A
0885 SIMPSON M J MRS
0886 LEIS R G
0887 GREIMANN T L
0888 COX HEATING & AIR CONDITIONING INC
0889 JOHNS P S
0891 HALL M J MRS
0893 GUSTAFSON G E
0895 WELLS W C
0896 RICH A L
0898 CARIGLINO J J
0900 YATES LAVOYD
0902 SHERRILL B M MRS
0903 COTTON L B MRS
0903 PLECKER M P
0904 RICHARDSON LENA MRS
0905 HEIOT E JR
0905 MURRAY S E
0906 CARPENTER B L
0907 HERMAN J J
0908 KIDD M S MRS
0909 THETFORD R A
0912 MAC KENZIE W M
0913 O'HAIRE J P
0915 WEBB W C JR
0917 TOMLINSON T J
0918 REIS L A
0919 JACKSON I V
0921 ROBERTS J D
0922 BAUMGARDNER R B
0922 SCRUGGS W B
0923 THOMAS G E
0924 BATTLE ALEX
0926 BARQUIST F A
0930 PARKE M M
0932 DEVOL LESTER
0933 DEETH E W
0935 GAREY S H
0936 SHANNON M C MRS
0938 ALCOHOLICS ANONYMOUS
0942 TENCH R R
0943 JAROTZ EDW
0946 CHURCH OF THE RECONCILER UNITED PRESBY CH OF USA
0947 RHINE R E
0948 SMITH R D
0949 SHARP C E
0950 SCHULTZ KARL
0952 CRIDER G M MRS
0954 WYNN E M MRS
0956 MORRIS F H
0957 MILLER SAML
0959 LAVALLE R L
0961 NORMAN G H L
0962 HICKMAN M V MRS
0963 HALL W F REV
0964 CARR R L
0966 HEMERICK F D
0967 BUNN GEO
0968 PARSONS M E
0969 CUMMINGS M A
0971 JONES W E
0972 PEARSON F V
0973 WERTHEIMER J E
0974 GARDNER E F
0976 MUIR C D
0978 BURGESS W A REV
0980 KUFAS Z V MRS
0982 POWE G S
0983 PARASKAS M S MRS
0984 IVER FAUSTO
0986 COSTELLO SHOES
0988 CENTRAL CHRISTIAN DISCIPLES OF CHRIST
0989 CRAMER J J
0990 KOOP A I MRS
0992 GEHRING S C
0993 SILOS A M
0995 LENTERS H J REV
0996 J & M SEAFOOD CO
0997 KOEBELE E J
0998 BOLLINGER V S MRS
1005 SUPER X DRUGS
1008 NURSES' OFFICIAL REGISTRY FLORIDA NURSES ASSN
1008 FLORIDA NURSES ASSOCIATION (DIST 33)
1011 JORDAN ARTH W JR
1014 MC MULLEN EVERETT & LOGAN
1017 COBBEY JEAN A
1021 SAINT ANTHONY DISTRIBUTING CORP
1024 TYREE'S OF CLEARWATER INC
1036 WILSON ROBT W
1036 MATHEWS JOHN A
1041 MUDANO FRANK R
1053 A M P INC
1056 SAINT PETERSBURG TIMES & EVENING INDEP CLWTR BUR
1056 TIMES PUBLISHING CO
1066 BORDEN'S DAIRY
1069 CONTINENTAL COIFFEURS BY KEITH
1071 FINCH ALEX D
1074 FLORIDA REALTY SALES OF CLEARWATER
1076 PATTERSON DONALD D
1076 BARKER SAML P III
1077 RUTLAND'S
1081 BENEFICIAL FINANCE CO
1084 WYLLIE ALF C INC
1084 LINMARK CORP
1088 STONE'S INSURANCE & REALTY
1088 STONE M A
1091 FLORIDA STATE MILLWORK & SUPPLY INC
1091 NATIONAL REAL ESTATE BROKERS INC
1091 NATIONAL EXCHANGE INVESTMENT INC
1091 BELAIR DEVELOPMENT CO INC
1091 WARD EARL S INSURANCE AGENCY
1094 CARLSON JACK CO INC
1101 BROWN E C MRS
1102 HOUGEN REALTY
1104 STEWART E L
1105 TILLEY JEWELRY CO
1105 TILLEY READE F
1106 TILLEY R F
1107 CURTIS S W
1108 HOFFPAUR S A MRS
1109 FRANCIS F L
1110 KORB H W
1112 STEBBINS M B
1114 DREW TILE SUPPLY CO
1114 DREW TILE & SUPPLY
1115 BEACHAM F B
1116 MORRELL ERIC
1117 AL'S SHOE REPAIRING
1118 COIT C K
1119 KAY JAY
1120 WESTERN AUTO ASSOCIATE STORE
1122 KISBY'S JEWELERS
1123 CLEARWATER MOVING & STORAGE CO INC
1123 IVORY JOHN F STORAGE CO INC
1125 WOOD CABINET SHOP
1128 OCHS ROLAND USED CARS
1129 L & I DISTRIBUTORS
1132 MC LEAN RUSSELL
1133 JERSEY AUTO BODY
1135 HUBBARD R A
1137 BLANKENSHIP H C
1138 SMITH M C
1139 MARSHALL A P
1140 WALLACE F L
1141 VOGT D C
1142 EISELE W D
1143 BERNIE'S AUTOMOTIVE MACHINE SHOP
1145 CARLDUEL YACHT CLUB
1148 HATCHER WM W
1149 SEALTEST FOODS DIV NATL DAIRY PRODUCTS CORP
1150 CLEARWATER FIRE DEPT (STA 4)
1152 HOLLEY P E
1153 COBB D L
1155 STATE LIQUORS OF CLEARWATER INC
1157 KARAPHILLIS J T
1158 SEDWICK SIDNEY G
1159 REHBAUM M C MRS
1160 JONES & MC MULLEN
1161 FEATHERSTONE R W
1163 PRECISION TOOL CO INC
1163 PRECISION MFG CO INC
1164 STANLEY HAROLD N
1164 VAN BRUNT WM D
1165 NORTON S L MRS
1166 WELSING H L
1166 CLEARWATER FIRE EQUIPMENT
1167 FOSTER M H
1169 RATLEY C C
1169 RATLEY PLUMBING CO
1171 MERLE NORMAN COSMETIC STUDIO
1171 JAYNE'S BEAUTY SALON
1173 WILDER & THACKER
1174 WILCOX DOUGLAS E
1175 REID C E
1176 JEWELRY SERVICE
1177 BROWER & SON AIR CONDITIONING SERVICE
1179 DEWAR B J JR
1181 LUCAS L R
1183 LETTER SHOP THE
1184 SUNO J H
1188 BEACH NEWS SHOP
1189 HUNTER R E MEMORIAL BLOOD BANK INC
1190 DESMOND J F
1191 GENE'S CUT RATE LIQUORS
1191 BAR SUPPLIES & GIFTS
1192 TURNER J K
1194 BALDWIN R M
1194 BALDWIN ELECTRIC CO
1194 BALDWIN ELECTRIC CO
1195 HEYE M H MRS
1196 JOHNSON R W
1198 MORROW N J MRS
1200 CONDON M M
1201 YELTON R A
1203 GRECO E J
1204 REMIG M G MRS
1205 SPAIN W E
1208 FRIEDBACHER M I MRS
1209 BROWN H M
1210 WALTERS G E
1211 SUDDATH MOVING & STORAGE
1213 KITCHEN EDWIN H
1213 KITCHEN ARTH S
1214 MYONE BEAUTY SHOP
1216 STAVEP H W
1217 PACE S H
1218 HI-LAN BILLIARDS
1220 SPOTO PETER J
1222 GRESHAM J W
1224 BLACK H M
1225 ROWE P J
1226 PIN UP BEAUTY SALON THE
1228 OWENS H M MRS
1229 HALL R P MRS
1232 FUNARI A JR
1233 AFELD R E
1235 KARELIS SOTIRIS
1236 ALLEN PRINTING INC
1237 PEIFER P G
1238 GERLACH K H
1240 TAYLOR M P MRS
1241 ALICE J TANDY

DIAL 446—CONTD

1242 BOWEN C S MRS
1243 CLEARWATER ELECTRIC DEPT
1244 KIPLING ARMS APARTMENTS
1246 KATHAY APARTMENTS
1248 MARAGET G C
1249 MAGURNO JAMES F & CO
1250 SEARCH M F MRS
1251 LEEMAN G W
1252 SMITH GEO W
1253 FREY J M
1254 KILGORE G R MRS
1255 ALLEN G T
1255 CROSS J F
1256 HALF-SIZE DRESS SHOP
1257 TODKE E C MRS
1259 SCHNEIDER R C
1260 SHEA J M JR
1261 BREVILLIER A F
1262 RATCHEN B L MRS
1264 GOTTSCHILINGS B S MRS
1266 VALDES J A
1266 JACK'S PLMB CO
1267 BIRGE FOOD LOCKER
1268 STARK J E
1269 LEE S F
1275 BROWN R C REV
1276 PULLA FRANK
1277 FORD O B
1278 GULF COAST HARDWARE
1279 SCHAMEHORN P R
1280 TAYLOR J E
1282 FLORIDA HYDROPONIC FARMS
1283 ABBETT L G
1284 DAGNON M L MRS
1285 PACE SHERMAN H
1286 CARVEL
1286 PESNELL J E
1287 METZGAR R C
1287 WALTER G J
1288 SAYLOR EZEKIEL
1289 JAMES VENETIAN BLINDS
1290 JOHNSON HOWARD
1291 CASTAGNA WM J
1292 RINELLAS PRESS INC
1293 ZICK BRUCE
1294 FIELD LEW REALTOR
1295 SOUTHARD THOS B
1297 MC CLELLAND R O
1297 MC CLELLAND SAML
1301 BOOTS J L
1302 TUXHORN SHELL SERVICE
1303 PEGGY'S BEAUTY SALON
1303 NORMAN MERLE COSMETICS STUDIO
1305 FRANK'S DEPT STORE INC
1307 KICE A R
1307 CLEARWATER BODY SHOP
1308 MC MULLEN FRED B
1309 CHURCH GAYLORD
1310 STEM J M
1312 BROWN BROS DAIRY STORE
1314 TIDES APARTMENTS
1314 WALKER L M
1315 NATIONWIDE INSURANCE CO
1316 FAZIO MICHL
1317 GOUVEIA P L
1319 FOR H P
1322 GRIFFIN F V
1323 MC KINLEY BEATRICE MRS
1325 KING M L MRS
1326 PURDY JOHN
1328 STEPHAN W FRED
1330 VONDER HEIDE C E
1332 MOSS J A
1333 STANDARD OIL CO
1334 PETZOLD F P
1334 PETZOLD FRANK P & SONS
1335 MANDALAY BEAUTY SHOP
1338 KANGAS E E
1339 BURCHENAL M J MRS
1340 COFFEY E R
1342 HALEY J F
1342 HALEY REFRIGERATION SERVICE
1344 PITTS E A MRS
1345 PAULK L E
1346 HARBISON GEO H INC REALTOR
1347 BOYD J H
1348 INVESTER C O
1349 BAKER W H
1353 CORDNET KITCHENS
1354 MC ARTHUR J T
1355 CARTE E F
1356 BRETT G J
1357 ARCHER A I
1358 PHILLIRS O U MRS
1359 SCHWARTZ H C
1360 WILSON FRANCIS PLAYHOUSE
1360 LITTLE THEATRE OF CLEARWATER
1361 MC FARLAND HEBER
1363 ROGERS M E MRS
1364 ALBRO C W
1365 RANSOM JACK AGENCY
1366 GAINES J M
1367 BELLEAIR GARAGE
1371 OSMON E 1 MRS
1372 RALMES WM R
1374 PARKER H O
1375 BEACH SURER MARKET
1376 O'DONNELL G P
1377 CENTER R H
1378 DRESBACH R E
1379 MC MULLEN D H
1380 MACK R A
1382 SMITH-WITT CO
1383 CRAYTON M H MRS
1384 EMBASSY BEAUTY STUDIO
1386 BRAGIN M B MRS
1388 SMITH VIRGIL O
1388 CENTER CLINIC
1389 R E A EXPRESS
1390 BROWN, HERBERT M
1391 SCL RR
1392 BRACKETT L M MRS
1393 FOLEY A R
1394 GULLOTTI S J
1395 GULF TO BAY GARDENS INC
1396 SIPLE R B
1398 NEARHOOD E R MRS
1402 DE FORREST J B
1407 CONOVER R A
1411 CRAWFORD CLIFFORD
1414 CLEARWATER GUN SHOP
1416 COOKE REGINALD
1417 FRITH R K
1431 POWELL B L
1440 CLEARWATER AUTO SALES
1463 BARBER B C
1465 KINGSBURY W R
1466 TYLER V L MRS
1468 MC ELROY R C
1482 LICHTENWALTER L E
1495 MILLER WM
1500 MARIANNE'S RESTAURANT
1514 LESHIN MURRAY
1519 MEADOWS J A JR
1531 MAYO L R MRS
1543 WINDSTRIYS E P
1545 RHARRIS C F
1550 ZUBLER, M W DENTAL LABORATORY
1552 EISENMAN WM
1553 WATTERS W H
1557 EDWARDS L C
1560 SISINGER J R
1565 WATERS R C JR
1569 SELLERS J E
1579 HOLCOMBE J J
1580 CONVERSE T G
1585 JOE'S CITGO SERVICE
1587 DOWNING M I
1606 NATL AUTO STEREO CLUB INC THE
1607 GRUBB JOHN
1610 CAROUSEL KETTLE RESTAURANT
1619 KENNEDY J L
1651 WESTERMANN ROLF
1655 CHANDLER D E
1667 O'NEIL JAMES
1668 THOMAS VANCE
1678 SMITH G A
1679 GRIMES E F
1685 KRAUSE MARGT
1690 SAXON E R
1700 WARDS FISH CO
1708 CULLEN R J
1716 WILSON H L
1720 ZIP-PRINTS OF CLEARWATER
1735 DIAMOND J MRS
1738 BARTH R J
1743 LEE C B
1747 FELDER K B MRS
1751 BYERLY H L
1755 SHOOK H F
1756 FULLER G C
1768 CUMMINGS R H
1770 SUNCOAST MODELS
1773 MAC INNESS R L
1774 GOMAN JESSIE
1776 BROWN STEPH D
1786 SWEETLAND R A
1788 TINDER H L
1790 ZAKRZEWSKI W S
1816 STONE J D
1826 GARRISON G C
1827 PALMER L A
1828 PIONEER MOTORS
1836 BECK BILLY
1855 STANFORD A G
1856 FICKES W E
1856 ANDERSON J L JR
1861 RINGLESPAUGH T W
1876 BARTHES M G
1879 DEERING D F
1889 SIPOS J A
1897 STRUEDER U B
1910 MORGAN R A
1915 FREDRICHS H C
1920 WHITE JOSEPH
1952 CASH E B
1953 MILLER HUFORD
1979 SMITH F L
1988 KINMAN T D
1991 DOWNTOWN ASSOCIATION OF CLEARWATER
1995 LIVESAY B C
2001 DI FILIPPO T J
2002 SREARMAN R E
2004 TREULEBEN S S J
2005 MOORE C L
2007 BASKOVICH W M
2008 VIERNOW E C
2009 NOLTE F X
2011 JORGESEN A H
2014 STELNICKI JAMES V
2015 WILLEY R J
2016 GERMANN P O
2017 BOOTH W L
2019 STAVROS C A
2020 LAZAR A N MRS
2022 RICH N H
2022 CONDE R B
2024 BOLICK E B REV
2025 FROST H E
2026 KENYON M N
2028 JONES W M
2029 HAMMERSBERG R E
2031 PLAZA LIQUORS
2032 SMITH R H
2033 FISHER D L
2034 SUN DENTAL SUPPLIES
2036 BREWSTER W R
2037 BOSTROM H R
2038 SHALIMAR LOUNGE
2039 CARMICHAEL J W
2040 REDDICK R C
2041 HOYT P A
2042 DUNDAS J L
2044 FORINGER W E
2045 HANSON LUCILLE MRS
2046 WATKINS R B
2047 ROSE W R
2048 BLAKE P M
2049 HOLLAND C J
2050 ROSS D R
2051 BEST P B
2053 KNDUSE L B
2054 SAKELSON GEO
2055 SALTON DAVID
2056 YOUNG S D
2058 DENMARK SEAFOOD
2059 WEBSTER J F
2060 MULLEN M E
2061 GORDON C A
2062 BENEDICT L B JR
2063 BEAVER G D
2065 RICHBOURG W E
2066 DRAIN W A
2067 R C E ELECTRONIC INDUSTRIES INC
2069 SMITH C C MRS
2070 BUCKMAN F J
2071 KOCH M W
2072 DOWNING P F
2073 BURGER CHEF
2076 CLEARWATER BIBLE CHURCH
2079 FIRST CHURCH OF CHRIST-SCIENTIST
2081 SOUTHARD W W
2083 BAILEY J C
2086 BAILEY H G
2087 INDIANAPOLIS LIFE INSURANCE
2088 VALERY I C
2089 MERCHANT R G MRS
2090 MOORE D J
2091 GRAVES J C
2093 RUMYEA H F MRS
2094 DEEMING G W
2096 STEWART M L
2098 PASCHAL TRUDA MRS
2103 FRUSTER HARRISON
2104 BROOKS V C MRS
2105 FOSTER LINDA
2105 WARD B L MRS
2107 NAVIS B M
2108 BENJAMIN R T JR
2110 LAGAMBA D J
2111 VAN HORN M L
2113 MOSER APPLIANCE CO
2114 SUTTLE J W GROCERY CO INC
2115 RITZ THEATRE
2117 TACKLE MART INC
2118 GRACE W H MRS
2119 HINDS R H MRS
2120 VETERANS COUNTY SERVICE OFFICER
2122 HUTH A L
2123 TAYLOR ERNEST
2124 ABBETT LEON G
2125 FORD HUGH
2126 U S P O GARAGE
2127 NATIONAL LIFE INSURANCE CO OF VERMONT
2128 UPTON'S LAUNDRY INC
2130 COCHRAN DONALD O JR
2131 RANDELL B J
2132 MICKENS R G
2133 WYNN PARKER INC
2134 BRADLEY '66' SERVICE STATION
2135 FLORIDA ACRES OF CLEARWATER INC
2137 CLEARWATER FIRE DEPT (STA NO 3)
2139 HOSCH L E
2140 JOHNSON G P MRS
2142 NALL C M
2143 MUSICIANS UNION A F M LOCAL 729
2146 QUALITY CLEANERS
2148 VAN SCHENCK G A III
2150 CLEARWATER-FIRE DEPT (HDQTRS NO 1)
2152 HORIZON HOUSE
2153 FORCIER W J
2155 DAVIS J K
2156 GEHR E K
2157 PINELLAS MUSIC CO
2158 MC GEE T A
2159 SEVER J A
2160 GINN P S
2161 SCHOETKER GEO H
2162 KEELER ELVA MRS
2163 MC KEE RUSSELL D
2163 MC KEE RUSSELL D REALTY
2164 NAYLOR BERTHA R
2164 NAYLOR B R MRS
2165 BLANC M L
2166 DEVINE T J
2167 CLANTON SMALL ANIMAL CLINIC
2168 SANTORO E H MRS
2169 MORROW R W
2170 SULLIVAN WILLIE
2171 RICHARDS W J
2172 LITTLE BIG FRUIT & VEGETABLE MARKET
2173 LARSEN L V J
2174 WOOLWORTH F W CO
2175 SCHMIDT MARGT
2176 GROSS R R
2177 FINCH K D WHEEL ALIGNMENT
2178 CLEARWATER TRANSIT INC
2179 HEMERICK F A
2180 DELELLO T R
2183 MAC EACHERN A R MRS
2184 CLARK & LOGAN
2185 REBCO CO
2186 ADAMS A B
2187 TURNER A C
2188 MURPHY W M MRS
2189 DE LORENZI J H
2190 LOYD JOHN E
2190 BURTON RAYMOND F
2191 SCL RR
2192 SUNSET CAMERA SHOP
2193 HAGAN V L
2194 EPISCOPAL CHURCH OF THE ASCENSION
2195 RAY-ALLEN INC
2196 GROVE R N
2197 COLONY SHORS OF FLORIDA INC
2197 COLONY SHOP SHOE SALON
2198 TRINITY COLLEGE FENWAY ACADEMY (BELLEAIR CAMPUS)
2200 LINTZENICH EFFIE
2201 GIFFORD A J MRS
2203 BARBER TEMPLE ORANGE CO
2204 PATTERSON A B MRS
2205 MAYERS H BLYTH REALTOR
2205 MAYERS H B
2205 CLEARWATER FLEA MARKET-TRADERS MART
2207 FRIEDT K L
2207 FRIEDT'S PLASTIC GLASS TINT
2207 FRIEDT KARLYN L
2208 ARONOFF CHIROPRACTOR CLINIC
2209 WILSON H A
2210 MC CRORY'S STORES CORP
2212 PHELPS M B MRS
2213 MCLANDER W A
2215 MILSTEIN A H
2216 BROWN D W MRS
2216 DIXON J C
2217 STAR FURNITURE CO
2218 SKYCREST METHODIST CHURCH
2219 OYSTER BAR THE
2220 GRUVER'S STANDARD SERVICE
2221 JAMERSON A F MRS
2225 JOHNSON'S TEXACO STATION
2226 BARBER K L MRS
2227 SARGENT E M MRS
2230 SHERBURNE W H
2234 PERCY J K
2235 COLEMAN W E
2236 CAMPBELL, JAMES T
2237 DAVIS A T
2242 STEUER NORMAN R
2243 RICK J L
2244 RAULK D E
2245 OGG J ARLOS STUDIOS
2246 PINELLAS GROWERS ASSN FERTILIZER WKS
2248 MC MULLEN'S LAWN MOWER SALES & SERVICE
2248 MC MULLEN'S FEED STORE INC
2249 SALAMONE REALTY
2251 THOMAS E L
2252 WOLF H F
2253 HALLMAN H E
2255 DAVIS GOLF SHOP
2256 BIAS H C
2257 DAVID & PARK CO
2257 INDUSTRONICS INC
2258 VAN KENNEN J D
2259 NORTH BAY CO
2259 ISLAND ESTATES

DIAL 446—CONTD

2261 CLASSIC INTERIORS
2262 MARA W A
2263 PALM APARTMENTS
2265 WAKELING LEVISON & WILLIAMS
2267 GUY'S RARER CO
2267 GUY E N
2268 O'SULLIVAN D J
2269 PPICE S H MRS
2270 FREEZE W H
2271 APGAR S E
2272 SURERIOR AUTO SERVICE INC
2273 LASLEY CHARLES H
2274 GUINAND PERCY H
2275 GUINAND R H
2277 HART GEO
2278 BENSE E W
2280 FREMAC'S MEN'S WEAR
2281 HOOD J S
2283 MAC DONALD D C
2284 HARDESTY C D
2285 FORD HUGH
2285 COUNTY CHILD GUIDANCD CLINIC....
2287 BILL & HAZEL'S SURER BEAUTY SHOP
2288 MARTENS H C
2289 ROSS G M
2291 CAPITAL PHOTO CO
2292 ROEBLING DONALD ESTATE
2292 WATERS CURTIS
2293 ROBERTS R C MRS
2294 BOTELER E C MRS
2295 GARDEN AVENUE LIQUOR STORE
2297 SAINT CLAIR J F
2298 WAKELING R W
2300 LOUNSBERY H M
2300 LE NARO'S MAPINA BEAUTY SALON
2301 MAGNETIC SYSTEMS CORP
2311 ALLEY REHBAUM & CAPES INC
2318 MC MULLEN REALTY
2318 MC MULLEN-PARKER INSURANCE AGENCY
2321 CONSTRUCTION EQUIPMENT INC
2323 BENNS FRANK & SON INC
2331 HIGHLAND PHARMACY
2339 THERMO CONTROL INC
2341 WALSTON & CO INC
2347 BOUCHARD ROGER INSURANCE INC
2351 CAMREELL ALLEN M CO
2354 CLEARWATER BEACH HOTEL
2356 HADDOX & WATSON ARCHITECTS
2358 AMERICAN NATIONAL RED CROSS UPPER PINELLAS CHAPTER
2361 DON'S AUTO GLASS
2363 HENDERSHOTT P L
2363 WEST COAST HOTEL
2365 BRYANT B J MRS
2365 BELLEVIEW BILTMORE VILLAS
2368 SANDPIPER MOTEL & ARARTMENTS
2366 JOHNSON R E
2370 WEBB'S MARKET
2371 FAMILY FINANCE SERVICE INC OF CLEARWATER
2375 MOSS FUNERAL HOME & CREMATORIUM INC
2381 SHELBY PLAZA MOTOR HOTEL LTD THE
2388 BUTLER LEO M
2391 CLEARWATER YELLOW CAB CO INC
2393 MARGIE'S DRAPERY SHOP
2400 STEM JAMES M
2401 GULF TO BAY TEXACO
2403 WATTS AUSTIN
2403 WATTS A JR
2405 LIBBEY F B MRS
2406 ROMPON & ASSOCIATES
2407 KRENTZMAN I B
2408 U S SELECTIVE SERV BD NO 112
2409 MITCHELL'S SUNOCO SERVICE
2409 OLIN'S RENT-A-CAR
2411 FLORIDA SLEEP SHOPS
2412 LUKE R D
2413 PERPALL REX
2414 BRASFIELD H C
2416 JORDAN A T
2417 RETTIG P R
2418 CLEARWATER DENTAL LABORATORY
2419 ALDERDICE E H MRS
2420 MOXLEY J D
2422 DYAL M L
2424 CLEARWATER CHAMBER OF COMMERCE
2425 WILSON J R
2426 ALBERT J J
2427 VOILANO E W
2431 FORD R W
2432 PELLETIER J A
2433 BIRGE A E
2434 SEAVY LUMBER CO
2435 WOLFF ROBT M
2436 COACHMAN S S & SONS INC
2437 NEW YORKER MOTEL THE
2438 BLACK M H MRS
2439 HALL W T
2440 COACHMAN PROPERTIES INC
2441 SMITH E G
2442 REYNOLDS C M MRS
2443 PIXLEY BODY WORKS
2444 GLASS R R
2445 CORYELL R W
2446 GULF LIFE INS CO
2447 BAY TERRACE APARTMENTS
2448 STANSELL J C
2449 POBERTS M C MRS
2450 CARIB THEATRE
2451 DE LORENZI J B
2452 NICHOLS MALCOLM G
2453 WEISER L J
2454 MC CULLOUGH GEO F
2456 LOWE'S ED GULF SERVICE
2457 MATTHEWS W P
2458 WEBB H A
2459 DEAN FOREST
2460 HENDRICK H B JR
2461 SINGER'S STANDARD SERVICE
2462 BARNEY'S MOTORCYCLE SALES
2463 KIERECKI J W
2464 TAMPA TIMES THE
2464 TAMPA TRIBUNE THE
2465 TOMLINSON HELEN MRS
2466 THUNBERG EDW
2467 BLOOM LOUIS
2468 WARD H W
2469 DIBBLE C D
2471 BECK M E
2473 VAN HORN G D
2476 BETTY LANE SHOR
2477 MODERN UPHOLSTERY CO
2478 PURE OIL PRODUCTS
2478 RUSSELL JACK OIL CO INC
2479 HOPKINS N W
2480 GREGORY L T JR
2482 BRIM W F JR
2483 NUNN A L
2484 CRANK H W
2487 HALEY G B MRS
2488 CLEARWATER PUB SERV & SANITATION
2489 KOLZ MACHINE & WELDING
2491 CALMAN CARL H
2492 O'CONNOR F S MRS
2493 SMITH A T
2494 LANGFORD'S STANDARD STATION
2495 POSEY LUGGAGE
2497 ATLANTIC ICE CO
2498 BELCHER C E
2500 NELLER ROTH D
2501 DINEON T T
2502 MARYMONT PARK
2504 LEE'S SHOES
2506 AMBASSADOR APARTMENTS
2507 FOWLER H F
2508 CLONINGER RAYMOND
2508 CLONINGER INSURANCE AGENCY
2509 KINGS HIGHWAY ELEMENTARY SCHOOL
2510 O'MALLEY W P
2511 LIFE INSURANCE CO OF GEORGIA
2512 BURNS S S
2513 FALK E G REV
2514 WHITSON E S JR
2515 CITIES SERVICE OIL CO
2516 ZOLLMAN L E
2517 WARNER H K MRS
2517 HELEN'S BEAUTY NOOK
2519 GORDON'S JEWELERS
2521 POLHILL J C
2523 WILDER G JR
2524 POWDER PUFF BEAUTY SHOP
2525 TAYLOR JENNIE MRS
2526 WHITE D D
2527 HERTZ CORP THE
2531 NOTOROULOS H A MRS
2532 PALMISANO F J JR
2536 NELSON W JR
2538 PEOPLE'S FURNITURE CO
2539 TAYLOR J A
2540 WHITFIELD AGNES
2542 RASMUSSEN ELMER W
2544 MASON R C
2545 DIAMOND BAR & PACKAGE STORE
2546 HONEY A E
2547 TOMLINSON M T MRS
2548 DEAN W B
2549 MARKLEY J B MRS
2551 WOELLERT A C
2552 PETTEWAY C P
2553 CHIROPRACTIC CLINIC
2553 APREL,MARGT
2554 BENSON R J
2555 GALUSHA M H
2556 REFLOGAL A F MRS
2558 REYNOLDS G E JR
2559 GOODYEAR L F
2561 CROWN W E
2562 SHURTLEFF GULF SERVICE STATION
2564 MC GILL WILSON
2565 JESONIS ALEX
2568 HAGAN ANDREW D
2566 BURNS JAMES P JR
2570 WITZ W M
2571 XENIA APARTMENTS
2571 STATHIS G A
2572 UNITED SPORTS & TOYS
2573 BENT R T
2573 GREGORY M A
2575 EMANUEL J C
2578 BETTY'S BEAUTY SHOR
2579 PHILLIRS E J
2580 ROSE M P MPS
2581 CARSON H G
2582 PERKINS M C MRS
2583 CORNETT A P MRS
2583 DENSON OWEN
2586 ROBERTS J C
2587 CLEARWATER PUBLIC LIBRARY
2589 HALL W S
2590 JORDAN A W JR
2591 SAFER DIXIE DRIVING SCHOOL
2593 SMITH A W
2594 ROGERS J H
2595 STONESIFER C CARROLL
2596 JONES V L
2597 REED'S FLORIST INC
2605 HARRISON A B B
2608 CARLTON'S SHOE STORE
2609 LEYDEN PAUL M
2612 KAMPOURIS WM
2613 SAINT CECELIA'S CONVENT
2614 CRUZ J T
2615 DILLARD G E
2616 NAUGLER E D
2618 W A Z E RADIO CLEARWATER INC
2620 ROGERS J G MRS
2621 BASKIN H H
2622 SUNSET POINT BARTIST CHURCH
2623 PERRDTT R E
2624 LIRPINCOTT N P MRS
2625 GREENWOOD SUNDRIES
2626 EPISCOPAL CHURCH OF THE GOOD SAMARITAN
2630 CAMPBELL N P MRS
2631 CHANDLER S D
2632 OUMAS G C REV
2633 KELLY R F
2635 ELK'S CLUB
2636 MAU J C
2637 SHAFFER J D
2638 MURPHY H C
2640 WENZEL A M MRS
2642 PALM PAVILION CORP OF CLWTR INC
2643 BRDWN MARY SHDP
2644 HULL M L
2645 MARINA GIFT-SOUVENIRS
2646 CONCRETE FABRICATORS INC
2647 CLEARWATER CYCLE CENTRE
2648 CUSHMAN RUTH MRS
2650 KEYES M E
2651 BAY DRIVE IN
2654 HEYE H F
2655 PALETTE SHOP
2656 NOWAK L A
2657 BRONSTEIN D REV
2658 MORRIS W J
2660 GEORGE'S HAT SHOP
2661 JONES W MRS
2662 THUNDERBIRD ARMS APARTMENTS
2663 TRICKELS JEWELERS
2664 BLACK BELT COLLEGE
2665 GALLOWAY E L
2666 SCHWARTZBEK JOHN T
2667 WHITAKER E G MRS
2668 DISBRDW V A
2669 CLEARWATER FLYING CO
2670 KORONES JEWELERS INC
2672 DIMMITT LARRY
2673 MORRISON'S CAFETERIA
2674 SANDERS G W
2675 SANITARY LAUNDRY & CLEANERS
2676 WALLACE H S
2677 HARRIS S B MRS
2678 CLEARWATER PRODUCE CO
2679 LAMB B E MRS
2680 DANCE & THEATRICAL SHOP THE
2682 HARRIS B H
2686 BOUCHER R K
2688 COLONNADE MOTEL APARTMENTS THE
2688 SAILORS R E
2689 BECK H R H
2690 CARR DOUGLAS W
2693 BECK A J MRS
2694 BENNETT A G MRS
2695 CLEARWATER BAY MARINE WAYS INC
2695 SAIL LOFT
2695 CLEARWATER BAY MARINE WAYS ENGINE SHOP
2696 CRAWFORD PORTER F
2697 PIER PAVILION SWIMMING POOL
2697 PIER PAVILION
2698 CAUSEWAY APARTMENTS
2700 QUINN J P
2702 STOEHR M G
2703 ANDERSON C A MRS
2706 GULF MARKETING INC
2709 DONNER'S GULF SERVICE
2711 BELL ELECTRIC
2712 EVERITT B A
2713 KARALIS J L
2714 PHILLIRS HONEY CO INC
2715 MANTIA CHARLES
2716 GINO'S PIZZA RESTAURANT
2717 D'AVENPORT P E REV
2718 BRADBURY D L
2719 MIDAS BRAKE SHOP
2722 WINSLOW G H
2723 BAKER I C
2724 CRAGIN J C
2725 CATHEDRAL HOMES INC
2726 BYER HERBERT
2727 ROBINSON J M
2731 GORDON R M
2735 PICKERILL EARL C
2736 TARTER E E
2738 NOBLE S D
2740 GOMON LOUIS
2741 A A A APPLIANCE AIR CONDITIONING & REFRIGERATION
2742 MC DOWELL R H
2745 KEISTER R S
2746 WELLS C B
2747 KENNY G A MRS
2748 ACKERMAN L S
2749 TIETZ E J
2750 REGA R A
2751 BACKES R D MRS
2752 ANGIER O C
2753 MC MAHON R F
2754 WATERS W B MRS
2755 PERENICH G N
2756 RICHARDS E L
2757 PAYNTER F W
2758 ORANGE MOTEL
2759 TODD W W
2760 PAYNE H L MRS
2761 BURT F C
2762 WATKINS G A
2764 STEWART E L
2765 GEHLHAUS C M
2766 ROYAL CROWN ROOF COATING
2766 KOSKY J J JR
2767 GREENAWALT J W
2768 KRATOCHVIL CHESTER
2769 MC GUIRE G E
2770 WITCOMBE K N
2771 STERGIUS J A
2773 MEAD AUGELYN MRS
2775 KRAFT R M MRS
2776 KUYKENDALL ROBT
2777 LOEWENSTEIN G W
2778 BAILEY W S
2780 HARMSEN J M
2781 DORAN J J
2782 STULER C R
2784 HAAS E F
2787 ROUSSEAU W O
2788 WILLIAMS S A
2790 BURTON M W MRS
2792 SMITH G M MRS
2795 BRYANT L J MRS
2796 KENNEDY JENNIE MRS
2797 STUBER ADDLPH
2798 HOLLMAN E M MRS
2800 JOHNSON M G MRS
2803 MC CANTS,EDDIE
2805 SMITH HUGHLAND
2806 ATKINS ELLA MRS
2807 JENNESS R B
2808 FREEMAN M E MRS
2809 HUKEY J A
2810 FENSTERER WM
2812 HAMILTON H J MRS
2814 MUMMA H L
2815 NEWKIRK R F
2816 HOUSTON J C
2817 WILEY R W
2818 RINGER J A

DIAL 446—CONTD

2819 HOUSE H J
2820 BELOTE W Y
2821 NEACY W E
2823 WISEMAN K S MRS
2824 KUBIN J S MRS
2825 TAYLOR R W
2826 HOWELL H S
2829 BLUNT O P
2830 DECOR ORIGINALS
2831 NOGUER E R
2832 TAYLOR'S ONE STOP LAUNDRY
2834 KENNEDY R E
2835 FENN W L
2836 BLEAU W R MRS
2837 YUNGKAU IRVIN
2840 SCHROEDER H J
2842 CARRIOTTI JEANNETTE MRS
2843 BURCHAM B O
2844 COLLIERS DRAPERIES & INTERIORS
2845 YEAGER L R MRS
2846 FUHRMAN CHET ENCO SERVICE
2847 SMITH M V MRS
2849 LONGWORTH AUGUSTUS G
2852 LOWELL O R
2853 SCHNEIDER R W
2854 HILLBILLY GOLF CENTER INC
2855 LEMPERT S H
2856 SELLERS G M
2858 MARKS F M MRS
2859 KELLAM L K
2859 KEMR C H
2860 BRASELTON ROSCOE
2860 PROFIT KEEPING SYSTEM
2861 DUSENBURY C C
2862 GRASKA R L
2863 BROCK C A
2864 RUHF H E
2865 MITCHELL L C
2866 MOORE J A
2867 STILWELL C R
2868 WEST A E
2873 HOGUE D R
2874 BUTCHER H V MRS
2875 CASPER J S MRS
2877 SKYCREST ENCO SERVICE
2879 MULLINNIX W J
2879 RARADISE BALLROOM INC
2880 HEADLEY C E
2882 NIEDING J M
2883 REGISTER E C JR
2885 HUTCHINS M D
2885 JAKOB R H JR
2887 ROBERTS R E
2888 SUN COAST HEALTH FOODS
2889 PASSERINE M D MRS
2893 ZOLLO C A
2894 HURLEY J F
2897 RUTENBERG CONSTRUCTION CO
2898 ELLIS C E
2900 ALLIN R C
2902 VEAL C D
2903 ACKERMAN E H
2904 LONG T W
2907 YAHN WM
2910 CANTRELL EMMETT B
2911 BRITTLE CARL
2912 WHISLER DALE
2913 CARPENTER E W
2914 BURGER CHEF
2915 CLEVELAND L K
2916 DE VILBISS WYETH
2918 COMMERCIAL ENGRAVING & PRINTING
2919 BOYD G E
2920 MC GUIRE JAMES
2922 COULTER J E
2924 ROGERS A P
2925 BOLTZ T F
2926 LEDGERWOOD M T MRS
2928 PINNACLE OIL
2929 BEECHER LYMAN
2930 HENDERSON B J
2932 COWLES C L
2933 SUNCOAST BEAUTY SCHOOL
2934 ROBINSON I J REV
2935 BARBER H W
2937 CRISLER M M
2939 BRADFORD LEAHNORA
2939 SNELL M W
2942 REINHARDT L A
2943 O'LOUGHLIN H M
2946 FRIEBELE E J
2947 VEDOVA MARY MRS
2949 BENSON J A
2950 MC DERMOTT R J
2951 MAESTRI G J
2952 SANDERSON R W
2952 HARTLEY H W
2955 RANCK M J
2956 STUCKY L R H
2959 COORER W L JR
2960 GRIDLEY A T
2961 AFONSO W J
2962 FORTIER W F
2963 BARRETT T J
2964 FLICKINGER A U MRS
2965 DE SALVO J J
2966 URWILLER D M
2967 DUFFY R V
2968 KEMP W J
2969 SCOTT L J
2970 HASLINGER F J
2972 HENRIQUEZ H B
2974 HERSHFELT T J
2975 REEVES W B
2976 BROWN P J
2977 REID F L
2978 STEELE C W
2981 LLOYD R M MRS
2982 DURREE J D REV
2983 WEISBECKER CHARLES
2984 PRITCHETT J R
2985 ROBLYER J L
2986 BREAUGH M V MRS
2987 HOYLE J E JR
2989 RICKETTS J B
2991 BELL D L
2992 HARRIS A B
2993 MURRHREE VAN
2995 HEATON W F
2996 SMITH E A
2997 GERI BRITE DRESS SALON
2998 WERT H A
3001 REACE MEMORIAL PRESBYTERIAN CHURCH
3002 SUNNY LAND NURSERY SCHOOL
3005 BATSTONE CONSTRUCTION CO INC
3007 PHILLIPS PETROLEUM CO
3015 BROWN CHESTER F
3019 VOGUE INTERIORS
3021 HOOD J SUDLER
3024 GREER, GEO W
3024 WOLFE, JOE R
3024 BALASSO, ANTHONY A
3024 WOLFE BONNER & HOGAN
3028 GOOD RENT ALLS
3035 SALVATION ARMY THE
3041 MASSEY-ANDREWS PLYMOUTH INC
3045 LEE STANLEY F
3045 GULF OIL CORP
3051 SEVEN-ELEVEN FOOD STORES
3053 OLIN MOTT TIRE CO INC
3055 RHODES JOHN S JR FUNERAL DIRECTOR
3058 TURNBURKE BROCK & GADNEY
3061 AUTO ELECTRIC
3065 COURT SQUARE AUTO PARTS INC
3068 SCOGGINS GOLF SUPPLY
3071 CROWN MOTOR CO
3076 GALLURE THOS A
3078 US SOC SECURITY ADMN
3081 CARPETLAND INC
3084 WTAN & WTAN - FM RADIO STATIONS
3084 CLEARWATER RADIO INC
3085 CLAUSE H S
3088 ANDERSON AUTO PARTS CO INC
3091 CROWN & MC CRILLUS
3095 CALVARY BAPTIST CHURCH
3100 STRANG J R
3101 BROCK W G JR
3103 GREENWOOD APARTMENTS INC
3104 WAYNO J W
3106 DAUGHERTY R B
3107 MC NEILL C C MRS
3108 HOMER L H
3109 KOCH AND JONES REALTY
3111 HANLEY, JOHN R
3111 HANLEY, KAY K MRS
3112 FEDERAL BAKE SHOP
3113 CRIBBS J S
3114 PERKINS & SON DRAPERIES
3115 NORWOOD H E
3116 DIXON R S
3117 MORRISON R M
3117 GULF TO BAY FABRICS
3118 ALLBRITTON D S 1
3120 MC ILVENE A K
3121 HAAS E S MRS
3122 MIDGET MARKET
3124 HOUSE OF RUBBER
3125 PEARSON D W MRS
3126 GILLESPIE E H
3127 STONE L L
3128 HOUGEN H E H
3130 BUD'S ELECTRIC MOTOR SERVICE
3131 LEED'S TIES LTD
3132 GREENWOOD PHARMACY
3134 JENSEN E W
3135 KIDDIE CODO KINDERGARTEN & NURSERY
3136 YOUNG M B
3138 JOHNSTON S G MRS
3139 MARTENS J L
3140 BECK A A
3141 COLEMAN R E JR
3142 BROWN E M MRS
3143 TENCH W R
3144 SOUTHARD F D
3144 WHAT'S WHAT
3146 GOALBY OLIVE MRS
3147 RED CROSS SHOE STORE
3148 CLUSTER'S INC
3150 WALZ W G
3151 HALL'S JIMMY STEAK HOUSE INC
3152 SCOTT ARTH
3153 MEYER W J
3154 SARGEANT A S MRS
3155 ACE LIQUOR STORES
3157 KEATING - WHITEHURST & ASSOCIATES
3158 DALZELL K WHITNEY JR A I A
3160 SUNCOAST LINEN SERVICE
3161 LYKES J T
3163 CAPITOL THEATRE
3164 KIRSTEIN L L REV
3166 COLLINS F E
3168 LAKESIDE PARK
3169 FAITH UNITED CHURCH OF CHRIST
3170 RICH-MAR BEAUTY SALON
3172 NICHOLS J H
3174 CASSON, JOHN E
3174 CASSON J E
3175 CLEARWATER BEAUTY SCHOOL
3178 EVELYN'S BEAUTY SHOP
3181 TURNER S H
3184 WAKELY DAVID N CONSULTING ACTUARY
3186 CENTURY SOFT WATER CO
3187 BALDWIN G MRS
3188 BIRD K D MRS
3189 EMMERT S C
3191 JANNELLI JERRY
3192 STATE FARM INSURANCE COMPANIES
3193 PRESCRIPTION CENTER INC
3194 TILTON E B
3195 WYLLIE A C
3196 SAINT CECELIA'S CATHOLIC CHURCH
3197 YOUNG H W
3198 TICK-TOCK LOUNGE & PACKAGE STORE
3301 FERGUSON W P
3302 CANFIELD W B
3304 PHILLIPS DICK CITY CYCLE & SUPPLY CO
3305 LEONARD JAMES B
3306 CLEARWATER SHUFFLEBOARD CLUB INC
3308 ROGERO HELEN S REAL EST
3310 CLARK S A MRS
3311 PETERSEN H D
3312 FARRAR S K
3314 TIETZE R M
3315 STARKWEATHER M L
3316 GILL G T
3317 PEACOCK CLEANERS & LAUNDERERS
3319 ALLEY W L
3320 WILBUR H L
3321 SEA AIR APARTMENTS-MOTEL
3322 MEYER W H
3323 BLEAKLEY D E
3325 HENDRY F W
3327 COOKE P N
3328 CRANE COVE APARTMENTS
3328 LICHTENFELS M C MRS
3329 OLSEN R M
3331 RUSSELL JACK STADIUM
3333 DWINGS RUTH MRS
3334 SUNNES K A
3335 MC AVOY J J
3336 RIERCE E L MRS
3337 BROWN INSURANCE AGENCY
3337 WESTBROOK, JESSE T
3338 BORCHERS W R
3339 NEUHOFF ARTH
3340 MC COY F T
3343 LAURITZEN JOHN
3344 STATE ATTY
3345 PLUMMER K G
3346 LAUER JOHN A
3347 MIDNEY K M
3348 HENDERSON J MRS
3349 BEACH HARDWARE
3350 TAYLOR, WM J
3351 MEARES BERT PURE OIL STATION
3352 SHERWIN-WILLIAMS CO
3355 SHORES WELDING & FABRICATING
3357 MAHAN H P
3358 ARNOLD F M MRS
3361 MATHEOS JAMES
3362 BAY BREEZE APARTMENTS
3362 RODGERS E W MRS
3363 NORTH AMERICAN MORTGAGE CORP
3364 BROWN MOTORS
3365 WYNNS G S
3367 CLEARWATER LODGE NO 1030 (LOOM)
3368 WOLFF R M
3370 MODERN LIGHTING INC
3371 WEXO SIGURD
3371 IRWIN MILDRED MRS
3372 SHOWALTER M H MRS
3374 MASLAR W J
3377 DANIELS SIGNS
3378 HILBERT H V
3379 HARRIS WM
3381 SUPREME AUTO BODY
3382 GAIK S T
3383 MARTIN CLAUDE
3384 OLYMPIA MOTEL APARTMENT
3385 PARKER G D
3386 RADCLIFFE VINCENT DECORATORS SERVICE
3387 BETTS EDGEWATER APARTMENTS
3388 RUFF'S SAW SHOP
3390 MANCINI F J
3390 CROGNALE J S
3390 SHORELINE VIEW MOTEL
3394 SMITH E A
3395 TURNER BRANDON POST NO 7 (AM LEGION)
3397 TAYLOR H E
3398 CONNELLY J G MRS
3700 GRAHAM E M
3701 PRATT F C MRS
3702 MORRISON P R
3703 BOUDREAULT EMILE
3704 DOXSEY E E MRS
3705 STEVERNAGEL R W
3708 LAUCHNER F R
3710 CLARK'S GULF SERVICE
3711 CORAL APARTMENTS MOTEL
3712 COOK A J
3715 MC ARTHUR J R
3716 GULF COURT APARTMENTS
3718 HARDING CHIROPRACTIC CLINIC
3718 HARDING J H
3719 MURRAY E M MRS
3720 PLATT HORACE
3721 SALLADA H L
3724 CLEARWATER MUSIC CO
3725 CHIC-INN
3726 PETERSON J L
3727 SMITH J A
3729 OWENS J W
3731 YACHT BASIN APARTMENTS
3732 MARSH J E
3733 VAN BRUNT M M MRS
3734 EADDY JOSEPH A
3735 CLEARWATER FABRICS INC
3736 SEVER J F
3737 WATKINS M L MRS
3738 BELTONE HEARING SERVICE
3739 MC ALESHER E F MRS
3745 KILGORE W E
3746 MC GRAW RILEY
3747 HAMMONS R B
3748 CHRISTIAN SCIENCE READING ROOM
3749 MEADER F B MRS
3750 SHINN R R
3750 SHINN'S SANDWICHES
3751 WALKER F E MRS
3752 LEWIS D M MRS
3753 THOMSON J A
3754 CHASE W C
3755 HOFFMAN G J
3756 BURCHENAL W JR
3757 LINN R G
3758 COUNTY PARK DEPT
3759 HOLLOWAY D J
3760 TOOMEY A G MRS
3761 SAURMAN A V
3762 CHESNUT JOHN
3763 FINCH A D
3765 DRAPERY DECOR
3766 CASTAGNA W J
3768 THOMPSON R M
3769 ALABECK W C
3771 HOLT'S BEACH SHOP
3772 LADD ALEX H
3773 CLEARWATER BONDING AGCY
3774 DAVIS R E
3775 MAAS E A
3777 CARTER'S ARMY-NAVY
3780 FIRST EVANGELICAL LUTHERAN CHURCH
3781 GOODWILL INDUSTRIES
3782 BESTLE CLOYD A JR
3783 CLARK R J EQUIPMENT CO INC
3784 LINDER G W
3785 FARMER J 1 MRS
3786 COUMES WM
3788 GLADSTONE DANL D
3789 O'BRIEN J T
3789 DUDLEY M L MRS

DIAL 446—CONTD

3791 COBB ERNEST
3792 ED'S CABINET SHOP
3793 HAGEN F B
3794 HEINONEN J R
3795 PENDLETON'S AUTO UPHOLSTERY
3797 WHITSON A L MRS
3798 VEGA C C
4004 WEDIG INSURANCE AGENCY
4007 GULF COAST MOTOR LINE INC
4011 CLEARWATER PAINT CO
4015 ALLEN & DEAN BONDED WAREHOUSE & TRANSFER INC
4018 MILDITROL CO
4023 SANDY BOOK STORE THE
4025 MC COMAS R L
4025 EQUITABLE LIFE ASSURANCE SOCIETY OF THE US THE
4027 CROOKER BUILDERS SUPPLY CO
4034 RANDOLPH PAUL F INC
4038 R C B REALTY
4038 A-1 BUSINESS SERVICE
4041 FLORIDA HEALTH AGENCY INC
4045 WESTERN UNION TELEGRAPH CO
4048 KELLY-SPRINGFIELD AUTO SERVICE
4051 CREDIT BUREAU OF CLEARWATER
4057 ALEXANDER ROSS A
4057 ALEXANDER ROSS & CO
4059 MOSLEY & DONAHEY
4061 CHRIST SHUTTLEWORTH & TENCH
4067 SEABOARD FINANCE
4071 FISHER MORRISON NORD & CO
4079 HOWARD J R BOB REALTOR
4081 GREATER CLEARWATER CHAMBER OF COMMERCE
4086 THIRD CITY NATIONAL BANK OF CLEARWATER
4092 CRIBBS REAL ESTATE
4094 MC GINN REALTY
4680 GENIE INC
5001 TAG'S MOTOR PARTS
5004 SWANSON,MAYNARD F JR
5012 SUN REALTY CO INC
5014 TACK & WARREN INC
5016 MAHONEY J T
5016 BASKIN HAMDEN H
5016 COOPER RIVES & BASKIN
5021 JOHNSON HOWARD
5026 KAVOUKLIS,MICHL N
5026 BROWN,EMORY L
5028 DAVY & DAVY
5031 VAUGHAN DAVIS H
5031 JOHNSON CHARLES A
5038 WILLIAMS BUD PLUMBING CO
5041 ELI WITT CIGAR DIVISION HAVATAMPA CIGAR CORP
5051 CONDON-MERK INC
5054 PHILLIPS ENGINEERING CO INC
5054 SOUTHEASTERN ENGINEERING CO INC
5056 PIONEER MOTORS
5059 HILLSBORO FINANCE CO INC
5061 LEE'S AMBULANCE SERVICE
5064 JOHN'S HAIR FASHIONS
5067 ADAMS H B REFRIGERATION INC
5069 CRAWFORD & CO
5071 CLEARWATER DIVISION ST PETERSBURG MOTOR CLUB
5077 FIRST FED SAV & LOAN ASSOCIATION OF CLEARWATER
5081 CLEARWATER HIGH SCHOOL
5084 CAMPBELL'S NATIONAL CAR RENTAL SYSTEM
5086 PEERLESS FLORIDA CO INC
5091 ROGAL INC
5091 ROGERS ALBERT P INC
5094 PHILLIPS HEART OF CLEARWATER MOTEL
5528 LUM'S
5600 LORD V C
5601 PIERSON A C
5601 PIERSON AL PAINTING & DECORATING
5602 BONNER J R
5603 BEERS E B
5604 HARRISON J D MRS
5605 CARTER H RICHD
5606 BREDBERG D G
5609 CARPET FASHIONS OF CLEARWATER INC
5610 THOMAS L P
5611 PHILLIPP D D
5615 HOLLY B E MRS
5616 DOUGLAS LLOYD INC (SLS OFC)
5617 HENDRICKS JAMES E
5618 GUSTIN E F
5619 RODGERS M M MRS
5619 RODGERS MARGT BOOKKEEPING SERVICE
5621 STAUTZ B H MRS
5623 STILWELL J A
5625 MC NEEL V L
5626 FARRAR W B
5627 WEST COAST DEVELOPMENTS OF PINELLAS
5627 STONE L L INC
5628 JONES DOROTHY MPS
5629 GROTH E J
5630 CHAPMAN H M
5632 BISHOP D B
5634 HOUCHIN N J
5636 TAMPLIN S L
5637 MITCHELL R F
5638 CONSTANTINE T J
5639 SHEARER S L
5640 CARTER T F
5642 VILLAGE SHOP THE
5644 CANLETT VIOLET MRS
5646 HORN S L JR
5647 HORNBECK G F
5648 STRAIN E P
5649 DOWNING J D JR
5650 SKYCREST BARTIST CHURCH
5651 PETRONE MICHL
5652 YOUNG J R MRS
5653 WERTZ G T
5656 MACH G F
5658 CHRISTIAN SUPPLY CENTER
5659 HENTHORNE F M MRS
5662 FURNEY L C
5663 STARK G L
5664 TUCKER SIGNS
5664 PLECKER MAC SUBURBAN MOTORS
5665 MANDALAY APARTMENTS
5666 DANIEL E D
5667 STELLWAGEN RAUL
5669 DYNA-METRIC CO INC
5670 SMITHERMAN F BYRON
5671 WILKINS R S
5673 ATKINS G E
5675 BREESE T W
5676 GEHM J A
5677 REVIE D W
5678 HART G G
5679 REED H S
5680 GOODIER E DEXTER & ASSOCIATES
5681 GOODGAME JOHN T
5682 ARTIST MARKET GALLERY INC
5683 GAY'S RESTAURANT
5684 SUN SANITARY SUPPLIES INC
5685 WALTERS J W
5686 HARRIS DELMAR
5688 DEMAREST G B
5691 COURT STREET SIGN SHOP
5692 KENNY L P
5693 HAZEL'S BEAUTY SHOP
5693 HOUK H I MRS
5695 FERRENZ G H
5696 EISS PERMANENT FLOWERS
5697 GILPIN J D
5698 FOSTER W D REV
5901 CLEARWATER ROOF TRUSSES INC
5904 AEROSONIC CORPORATION
5911 ALLIED FENCE CO
5911 DOCTOR'S TELEPHONE SERVICE
5911 RENINSULAR TELEPHONE ANSWERING SERVICE
5911 A-I FLOOR & WINDOW CLEANING
5915 HALL INSURANCE AGENCY INC THE
5915 CLEARWATER REALTY INC
5917 HAYS BETTY MRS
5918 SHORE REALTY
5921 PEACOCK RADIO SERVICE
5926 PALMER L C
5927 SHORT'S INC
5931 CLEARWATER LUMBER INC
5935 WALLY'S KENTUCKY FRIED CHICKEN
5937 CONSULTANTS INC
5939 MICHELS PHARMACIES
5943 CLEARWATER TEN PIN LANES INC
5945 BROOKING FORD TRACTOR CO
5947 HARRISON FURNITURE CO
5949 SHAFER JOHN INSURANCE AGENCY
5952 WHITE RIPPS LYNN & PUPNELL
5955 FIRST METHODIST CHURCH
5958 LEWIS PHARMACY
5963 UPPER PINELLAS ASSOCIATION FOR RETARDED CHILDREN
5967 TANNEY & FORDE
5972 CULLER-KIRBY CARPET & DRAPERY SHOP INC
5972 CULLER FURNITURE INC
5975 WELLS COLIN C INC
5978 ANSUHR MACHINE TOOL INC
5981 PINELLAS COUNTY TITLE CO
5987 CENTURY AWNING INC
6003 HI SEAS MOTEL & APARTMENTS
6011 PINELLAS LUMBER CO
6018 FROMHAGEN CARL
6021 THOMPSON CONSTN
6021 R M T HOLDING CO
6034 ROLHILL JOHN C
6037 ECKERD'S PLAZA INC
6039 LA ROSA WM R
6041 RAYMOND JAMES & ASSOCIATES INC
6044 SHELTON SHELTON & COPELAND INC
6051 REYNOLDS & CO
6057 UNIVERSAL CIGAR CORP
6061 BANKERS LIFE NEBRASKA
6064 MUTUAL INSURANCE AGENCY AT CLEARWATER INC
6067 CLEARWATER RAMBLER INC
6071 BLANTON REALTY CO
6075 MIDWAY GLASS CO
6077 DEAN ROOFING & SHEET METAL INC
6077 PANEL LOK CORP
6088 BARBER-RANKIN INC
6091 GAY PRODUCTS INC
6100 TROTTER R W
6101 SOUTH FORT HARRISON PURE SERVICE
6102 PINELLAS PRODUCE CO INC
6103 HILTON H L MRS
6104 LEACH HENRY
6106 WILSON R D
6107 CHARLOW W C
6108 DU BORD ANDRE CONTINENTAL ANTIQUES
6109 ROGERS B R MRS
6110 EISENHAUER E L MRS
6113 SATTERFIELD STAMATHIS & FRIER
6114 GRIMSLEY N MRS
6117 FLOWERS BY DENNIS
6119 KENNEDY BUILDING MAINTENANCE SERVICE
6120 LYONS EDW P JR
6121 HEILMAN R E
6124 HARTMAN ELECTRIC CO
6125 HILLER'S LOCK & SAW SERVICE
6125 HILLER E A
6127 MANUEL R R
6132 MASON W G
6133 GENUNG D S
6134 FEATHERS T C
6135 LOEFFLER M P MRS
6137 MOUNT CARMEL PROGRESSIVE BARTIST CHURCH
6138 BURDETTE'S CORNER
6139 COUPNOYER FRED T
6141 HANGER M J
6142 ROBINSON D E
6143 LOWERY'S RESTAURANT
6145 VARIETY FAIR
6146 JONES E S MRS
6147 BOOTH M H
6148 R & S SERVICES INC
6149 LEONARD R T
6149 SANDS POINT MOTEL
6150 COPE DALLAS T
6151 VARNO E H
6153 CAMPBELL'S APARTMENT MOTEL
6156 BRYAN W E
6157 TOWER HOTEL APARTMENTS
6160 ROBINSON,AUBREY G
6162 DUNCAN W E
6163 BELMAR STUDIO
6164 KIEFER H W JR
6165 BURCH J E
6166 DAMSKER J W
6167 DON'S DAIRY ISLE
6168 SALZGEBER H L MRS
6169 ENGLE C R
6170 AURYANSEN EVERETT D & CO
6170 AURYANSEN M L MRS
6171 COUNTY CIRCUIT CT (SIXTH JUDICIAL DISTRICT)
6172 WERMTER BERNARD
6173 RODGERS S H MRS
6174 BERNARD L C
6174 SEA STAR APARTMENTS
6175 CRAGIN H R
6179 LOESER B E
6180 BAKER F A
6180 BAKER'S WINDOWS
6181 C B CENTER
6183 B'NAI ISRAEL TEMPLE
6184 PROVUS M A
6185 MOSCRIP JOHN
6187 MURRAY F W
6188 BATSFORD E T
6189 REIGHNER H J
6191 STILL J C
6193 WESTERN AUTO ASSOCIATE STORE
6194 MACK D C
6196 TIARA BEAUTY SALON
6197 KELLY'S WELDING
6200 TERRY M C
6202 ALLEN W M
6202 TOWN & COUNTRY BEAUTY SALON
6203 LIFE WARE PRODUCTS INC
6204 COACHMAN H M
6205 GUINAN J F
6207 ELA'S HAIR STYLES
6208 THEODOROU CHRIS
6210 TRINITY PRESBYTERIAN CHURCH
6211 HERBST A W
6212 MAYERS HERBERT R INC
6214 RALKA F M
6215 EXINER S E
6217 DEXTER HELEN L T MRS
6218 CLEARWATER YOUTH MARITIME CENTER
6221 BARLOW N B
6225 HOSMER MARTHA
6227 DYNATOMICS INC
6228 EDWARDS WATERFRONT REALTY
6232 RETERMAN A J
6232 HILLS M S
6233 JOHNSON T A
6235 WALLACE THOS H
6236 PLASTIC LETTERS & SIGNS UNLIMITED
6237 WEHRMEISTER F E
6238 BOUCHARD R D
6239 JEHOVAH'S WITNESSES KINGDOM HALL
6242 MAYER CHIROPRACTIC OFFICES
6243 NAGLE J T
6244 KOOIMAN REALTY
6247 MC CROSSIN GEO
6248 SERVICEMASTER
6249 HADFIELD'S SPORT SHOP
6250 BRAUN T A
6251 CLEARWATER ASSOCIATION FOR MENTAL HEALTH
6254 READE R W
6255 PARKER AUTO ELECTRIC
6256 CARPLEMAN G S
6257 BUCCHINO RICKY
6258 BATMAN'S MACHINE & WELDING SHOP
6260 COCHRAN JAMES W
6261 BENEKE PRINTING CO
6262 CROGNALE L J
6263 CLARK CONCRETE PRODUCTS INC
6264 SHEAR MAGIC
6265 SEA-O-RAMA
6266 DRABANT A JR
6267 PUBLIX SUPER MARKET
6268 EKLUND E B
6270 WIGFALL S L
6271 BYARS,RONALD J
6272 CAREY C J MRS
6273 GRAVES E L REV
6274 VAN DYKE C P
6275 MIDDLETON F C
6276 RUEGGE G W
6276 BEAUTY STUDIO THE

DIAL 446—CONTD

6277 8ELLAMY R M MRS
6278 MULLINS STEPH D JR
6279 LUTZ D L MRS
6281 MOWSESIAN R G MRS
6282 KANE G F JR
6283 8RDWN'S 8UO GULF SERVICE
6284 MALKOW E W REV
6285 SMITH A V
6286 KLING D E
6287 GAY E D MRS
628B SAINT CECELIA'S ELEMENTARY SCHOOL
6289 SHOEMAKER R A
6292 JOHNSA T R
6292 GUENSCH WALTER A
6294 WDRTH JDSEPH M
6295 RDGERS S K MRS
6297 MARTIN JERRY
6300 8ARR R A
6301 IDEAL LAWNMDWER CO
6303 MUNICIPAL AUDITDRIUM
6304 TAYLOR H M
6305 JADDS E J
6306 WATSDN M H MRS
6307 RAY'S AUTDMDTIVE SERVICE
6307 ALFAND F A
630B HALL H J
6309 GRANTHAM E M MRS
6310 SCHULTZ E V MRS
6311 PATID SHDP THE
6312 SPIC N SPAN LAUNDRY & CLEANERS
6314 LIFE & CASUALTY INSURANCE CD
6315 MUSCARELLA F J JR
6316 LACY W L
6317 WADE B MRS
6318 DUNN JAMES
6322 ISLAND PALMS MDTEL
6325 8RDWNING J I
6326 GARNER D W
6328 FIELD L M
6331 WILSON W S
6332 VILLA VENICE APARTMENT MDTEL
6333 GEORGE & RUSS MDBILE HOMES INC
6335 STANDARD FABRICATED PRODUCTS CD THE
6336 CREDIT SERVICE INTERNATIONAL
6339 GUNZEL F H
6340 HARRISON AGENCY THE
6342 KENNEDY JACK
6343 DSCEOLA INN
6344 SCHDDLEY J H JR
6345 KARAPHILLIS JOHN T
6345 THOMAS MERRICK D JR
6346 REID E D
6347 FLEMING J C
6349 TAYLDR E F
6350 LDUGHRIDGE G E
6353 WEAVER W J
6354 DDWNES C W
6356 PAYNE C E
6357 WEILAND ALF
6359 SULLIVAN B W
6360 TDWN HDUSE DF CLEARWATER INC
6360 CIRCUS BUFFET DF FLORIDA INC
6361 BAKER RALPH L
6364 BARBOUR M J MRS
6365 OIEPHUIS G H MRS
6366 PINE CIRCLE OIL CD
6367 VANDER MOLEN R L
636B MC NAIRY H C
6369 ROGAN M K MRS
6370 CHURCH DF GOD
6371 REMBERT J C
6374 RUSSELL J E
6376 HOUSEHDLD INTERIORS INC
6377 MONNIER TED H
63B1 SATTERFIELD J E
63B3 BROWN F W
63B4 SMITH HARDLD
6385 TURNER A M
6386 MILNE D D
6387 MARSHALL'S
6388 CDBBEY J A
6389 FALKENBERRY GENE
6390 WAKEFDRD A A
6391 HIGGINS E G
6392 SMART D C
6393 CLEARWATER HEARING AID CENTER
6394 CUNNINGHAM O E
639S JACKSDN C A
6395 BLACK A D MRS
6396 TAYLDR G S
6400 HAMLIN K A
6403 SINCLAIR H R MRS
6404 MDSES LDU
6408 KIZER P J
6409 BALKEMA RUTH MRS
6410 MULLIS T M
6413 GRIMMER E M MRS
6415 MONAGHAN ALEX
6416 HAGAN H L
6417 BAXTER I S MPS
6420 WEST E A
6421 SCHELLER J W
6423 RDBERTSON W B
6424 MC KEE J L
6426 KATZ HENRY E
6427 SEVENTH-DAY ADVENTIST CH
6427 LDTHROP A L
6429 CURLS J H JR
6431 HANEY'S CARPET SERVICE
6431 HANEY J W
6434 PRANG M H
6435 CDLLINS E S MRS
6437 HDLLEY W I
6440 HARLEY L J MRS
6441 BDRISS J I
6442 WELLS P V
6443 JDHNSDN R C
6444 GELDERO F C MRS
6446 EVANS R C
6447 RDBINSDN W M
6449 8UHR J C
6450 THUMBTZEN D C JR
6452 CDLLINS C O
6454 MC ELFRESH R M
6455 MDREL R E
6456 RAYES JAMES G
6457 BDNDY A F
645B MDDSE HDME BUILDING
6459 CARR G 8
6460 CHATEAU MDBILE HDME CENTER
6461 BEARSE G S
6462 OANKS G H
6464 SHERMAN R L
6465 EDGELL C E
6466 ANDRESAKIS P J
6467 BRYANT CHARLES
646B PEARCY F U MRS
6469 STOCKDALE H F
6470 SALISBURY L M MRS
6471 REEVES GABLE & ASSDCIATES
6472 VERE L
6474 PITMAN J F
6475 WALLACE J B
6476 PDWERS R H
6477 FAIRMAN HARDLD
6478 FARRELL W J
6479 BURRDUGHS E S
6481 FREEMAN R E
64B2 LEMMEN E C MRS
64B3 ENGLISHBEE C C MRS
64B7 YDUNG C R
648B OEMAREST M MRS
6489 WALLACE G R
6490 CAMCD ASSDCIATES INC
6490 MIRANDA C A
6492 PIZZA VILLA THE
6493 KELLEHER A J JR
6494 DRVIS S A
649S LEE R G
6496 KRIEGBAUM R P
6498 MEISTER C P
6502 PENEGAR M J
6505 LEE'S ANSWERING SERVICE
6S06 TDMLINSDN R W
650B CAMPBELL W M
6S12 POTTER A L
6S14 EDGEWATER CDNVALESCENT MANDR
6515 LOGAN J H
6S16 SILVERSTEIN HERBEPT
6517 LARGE CHARGE INC
6518 FULP E E
6519 KRAMER A C MRS
6S20 JDHANNES RICHD
6521 MDSBECK EINER
6S23 ZACHARY A D
6S2S GDZA & GEDRGE
6S26 CLEARWATER CDNCRETE INDUSTRIES INC
6529 AGLIAND JDHN
6530 WHITE F D
6S31 BROWN M L
6531 BETTY-DREW APARTMENTS INC
6S32 CDDPER G E
6534 SUNCDAST PEACH CDRP
6536 FALZDNE A J
6537 ESTEP L G
653B MC GUIRE'S SUPPLY CD
6539 MUNFDRD DD IT YDURSELF STORE
6540 RD5E M A MRS
6540 WYATT M E MRS
6541 ATDN MUSIC CD DF CLEARWATER INC
6S42 A TD Z RENTAL CENTER
6543 CARR R S
6S45 MARY CARTER PAINT STORE
6546 CHITTENDEN M T MRS
6S47 SHEEHAN J L
6548 BDRST G E
6S50 MILLER V M MRS
6SSI BDHANNDN J N
6552 PERMENTER G E
6S53 BDND REPAIR SHDP INC
6554 BDYER W H
6555 ALLEN W D
6556 BUDL R A
6556 BUDL A B
6557 GARCD ELECTPIC CD
6SS7 GARLINGTDN E N
6558 SCHRDCK R G
6S59 SMITH G W
6S60 HILLCREST MOTEL
6560 HAVERTY W E
6S61 BDSWELL G W
6S62 OGLEVEE S C MRS
6562 PARKER MANDR
6562 PARKER GLENN
656S HENSLEY J P
6566 BRISBIN F R MRS
6567 BEADLE G W
6S68 ADVANCED HEATING & AIP CONDITIDNING
6S70 GRIFFITH H P
6571 FULTON W H
6573 CARR D W
6574 PRIVETT J A
6575 BPUGH M L MRS
6577 HUPLBURT EDWARD L CDL REALTDR
6580 HERSHFELT J L
6S81 EASTMAN F S
6583 DYCKMAN R S MRS
6SB4 D'BRIEN T J
6SB7 NATURAL HEALTH FDDDS
6588 YARDAGE UNLIMITED
6590 NDRRIS J H
6591 MC CARTY W A REV
6592 WEBER L A
6592 SEA PINES MOTEL
6593 FREEMAN E P JR
6594 INSCD C JR
659S WATERS EDGE APARTMENT MDTEL
6S9S BDURDAGE J E
6596 WDDLRIDGE C T
6S98 GARDNER D P
6601 GREIN M E
6602 CITY NATIDNAL TRAVEL SERVICE INC
6603 LEHAN L D
6604 WYATT C R
6605 ARMSTRDNG P C MRS
6607 STALEY H W
660B WILKIN LDUIS
6609 RALPH G D
6609 MENZEL E J
6610 JDHN'S PLUMBING
6613 NDPWDDD A E
6616 SALTAU R F
6617 HAGLER T A
6618 CDNLEY F T
6619 TILLISCH S J
6620 PLAGE H L
6621 CHARLES G R
6622 EBERHART B L
6623 ANDREWS F M ADVERTISING
6624 CLARK WALLACE
6625 RUSSELL A E
6626 HDRTDN J C MRS
6628 BDSTDN R C
6629 RDLLASDN'S SUNDCD SEPVICE
6631 KRCELIC E MRS
6632 WEEKS J C
6633 WILLIS E C MRS
6634 JDNES T A
6635 RONK J R
6636 BITTAKER T H
6637 CHRISTENSEN J B
6638 WEELANDS J E
6639 DYKEMA C DALE
6640 DESPER I A
6641 BDCKMANN H H
6642 HARRIS EDDIE
6643 DENSMDRE REALTY
6644 CRDWLEY H W
664S HANAWALT A M MRS
6647 HASKELL R H
6648 BLACKERT J R
6649 GRDSS H R & CD
6650 BENSDN P E
6651 MUEHREN W F
6652 HALL J L
6653 LINDGREN H E
6654 CDUPER M C MPS
6655 TURNER W J
66S6 YARBRDUGH DPIN S
6656 PICK-KWIK FDDD STDRES INC
6657 MITCHELL G K
6658 CARLISLE F T
66S9 HUSKEY J D
6660 CPAIG L T
6661 THDMPSDN J A MRS
6662 SHELTON A N MRS
6663 DAVIS R E
6663 SPARLING J D MPS
6664 KDPF E B MRS
666S EVERLDVE D L
6667 HILLEBDE R P
6668 ELY M R
6669 PETERSDN H A
6670 CLEARWATER PUBLIC LIBRARY
6672 BRITTAIN M A MRS
6673 RUDDERHAM V B MRS
6676 LINDRU GARDENS APARTMENT ND 1 INC
6677 JDNES P B
6678 DANIELS E A
6679 MC CDWAN H D
6680 JDHNSTDN B F
66B2 MANSFIELD W D
6684 MEYER H H
6686 MC KNIGHT H G JR
66BB BLAKE M T
6689 COACHMAN F L
6690 FDSTER R J
6691 FERGUSDN L E
6693 CULKIN H S MRS
6694 SCARLETT A J
669S CHARLES W T JR
6696 LARKIN C G MPS
6700 BURDETT KATH MRS
6701 WPIGHT W A
6701 CDVE APARTMENTS THE
6702 GIBSDN J S
6703 HEBERLING N N MRS
6704 CHAMBERS G W
6704 QUILLAN GUEST HOME
6705 CANEY W F
6706 VAN VDDRHIS N D
6706 SPEEDY DELIVERY SERVICE
6707 THDMPSDN E E
6708 FINK H G
6709 BECK G D
6710 SDUTHARD F G
6712 REGER M B MPS
6713 PLUMBING BY PECK DF CLEARWATER INC
6714 FLANDREAU A H
6715 FREEMAN JAMES V
6718 EGGEP B A
6719 WEIBLE DAVID M
6721 SIMPSDN C W
6722 CRUMP JOHN S
6723 SHELL BANK THE
6723 BEACH VIEWS
672S RDESLER F M
6726 KADLETZ F J
6727 GRAFF E F
6728 ERDDESY SALES & SERVICE CD
6730 GRDGAN J A
6731 CLICK A MPS
6732 TAYLOR'S BAIT & TACKLE SHDP
6733 LE GENDPE L J MRS
6735 HILDEBRAND HELEN MRS
6737 HEINEMANN W H BAKERY
673B BEAUTEPIA BEAUTY SHDP
6739 VAN BRUNT W O
6740 BELL AUTD RADIATDP SERVICE
6743 LARSEN FUEL OIL CD
6744 CENTRAL PARKING
6746 SCHNEIDEP W J
6747 REID G G
6748 MIDAS MUFFLEP SHDP
6751 ALEXANDER H M MRS
6753 PDDLE W N
6754 ACE LIQUOR STDPES
675S TINNY W D
67S6 BALLANTYNE G W
67S7 APPLIANCE SERVICE CENTER INC
6758 LDGAN H P MRS
67S9 LA FIESTA APARTMENTS
6761 WESSDN BDDY SHDP
6767 BILELLD ANTHONY
6768 RATHJE A G
6771 GIL-MAR FABPICS
6772 LERNER SHDPS
6775 WARE C E
6776 HDWELL H H
6777 SEA VIEW HDTFL
6777 HAYES N J
677B CURRAN R C
6779 BARBEE LEE L REALTDP
6781 SAINT JDHN'S PRIMITIVE BAPTIST CHURCH
67B1 WATSDN B S
67B1 JDNES P REV
6782 BARNES J R
6787 FDLLD J A
6789 RDLLINS C F
6791 ED & GARY'S AUTD SERVICE INC
6792 JDHNSDN HDWARD RESTAURANT
6794 PUSSELL N MRS
6795 HEISE DENTAL LABDPATDRY
6796 RIVIEPA CDFFEE SHDP
6796 PIVIEPA APARTMENT-MDTEL
6797 WILLETT P F
6796 PUCKETT BEN
6800 ZANE RAYMDND
6804 WISEMAN E P
6B0S DDWNEY P M
6806 HUBNEP R M
6807 BDLTDN J C
6808 HARTMAN REID
6810 DLSGARD W A & CD INC
6811 BERGSTPDM J W
6812 HATMAKEP F A
6813 SCHINK I J MPS
6816 RDSS N T MRS
6817 PDRTEP W E
6B1B WHITCDMB BEATRICE
6819 WICE J H
6819 WICE J H
6B20 RDSS M F
6822 BDTSFDRD E H
6824 JDNES R L
6825 WESBAP A J
6B27 FERGUSDN J E
6827 EDNA'S RE-SALE & EXCHANGE

DIAL 446—CONTD

6828 JOHANNES D B
6829 POWELL W H JR
6830 PHILLIRS K M
6831 RASMUSSEN E W
6832 BROWN R E MRS
6833 DYKSTRA,CHARLES L
6834 BURGESS J T
6835 GARRETSON S G
6836 OAYS BRIDAL & FORMALS
6837 ESTATE JEWELERS INC
6838 BURNETT DAVID
6839 SUN COAST ENGRAVING INC
6840 CHISHOLM O B MRS
6841 STARLING C L
6842 HOOD B J
6843 WASHINGTON HENRY
6844 CROWN W E JP
6845 CLIFFORD B D
6846 SEORICK W M MRS
6847 THOMAS C MRS
6848 KING O H
6849 FOSTER C M
6850 LOVE J R
6852 GENTPY O A
6854 BANOES O L
6855 CHAMBERS ALOO
6859 HARVEY J L
6860 PANORAMA APARTMENT MOTEL
6862 ARVIS GEO
6863 MC CULLOUGH G O
6864 WILLIAMS C V
6865 CARPENTER H E
6866 SMITH CHARLES
6867 WELLS M M
6868 RARIS TAILORS
6868 GILAOUSS N M
6869 SMALL M A
6872 WILLIAMS E M
6873 BACKER G L
6877 SCHWEIZER H L
6878 TAYLOR W R
6879 LONGWOPTH A G
6882 LONG C H
6883 MORRISON C J
6884 LYONS R E
6887 NALL J B
6888 MOORE M N
6889 CLARK P M
6891 SCHULTZ G W JR
6892 OEVLIN C J
6893 FAVILLE J JR
6894 JOHNSON'S GAPAGE
6895 MARCOTTE O F AGENCY
6896 SWANSON W S
6897 GREY H R MRS
6898 OENNEY A J MRS
6900 A-OK SKYCREST CAR WASH
6902 ZURIEVETZA N N
6903 SKYCREST BEAUTY SHOR
6904 CAMPBELL L S
6905 BAROEEN CONSTANCE
6906 PELLECCHIA C O
6907 BORREGO JOSE
6908 YETTAW B L
6909 BOSTROM A N REV
6910 MC NAUGHTON G E
6912 STEVENS C H
6913 FLOYD JOHNNIF
6915 HALE G R MRS
6916 ANDY'S AUTO ELECTRIC
6917 GILPIN S C MRS
6919 GONATOS N M
6920 BLEAKLEY W W
6921 MARCHANT'S (STGE)
6922 BARNES W R
6923 VACUUM CLEANER SALES & SERVICE
6923 SHOULUNO MARGT MRS
6924 MC AULIFFE E A
6925 MC ELDOWNEY C R
6926 VALS OLE FASHIONED MEAT MARKET
6928 WYNN PARKER INC
6929 TASKER R C
6930 DORSET APARTMENTS
6932 CLEMENS M R
6933 PHILLIPS COIFFURES
6936 HAMILTON J D M
6937 ACE EXTERMINATORS
6940 JACK'S LANDSCARING
6943 SEMLCW AL TELEVISION SERVICE
6944 STOLL C J INC
6945 JACK TAR HARRISON BEAUTY SALON
6946 CASA PRIA EFFICIENCY MOTEL
6946 CASA PRIA HAIR STYLING SALON
6947 KRUEGER J P
6948 COOKE J R
6949 MAC GREGOR O S
6950 EDSON C R MRS
6951 BLAIP SOFT WATER SERVICE
6953 CATLIN V G
6954 HEITZ S V MRS
6955 HOLT H A
6956 PEGGIE HALE
6957 MORSE H H MRS
6958 MERIWETHER PICHD B
6959 ART O G
6960 KUT 'N KURL BEAUTY SALON
6961 ECKHART G S MRS
6963 HOMUTH F C
6964 MADOOX J E
6966 PERKINS L F
6967 BATCHELOR FRANK
6968 COLONY MARINA RESTAURANT
6969 WOOLWOPTH F W CO
6970 AUERBACH HARRY
6972 GILLESPIE B A MRS
6973 BERGSTROM C N
6974 WOODRUFF D R
6975 SMITH'S JEWELERS
6976 GALLOWAY R M
6977 MAGURNO J F
6976 CURTIS ELEMENTARY SCHOOL
6979 HARRIS A
6980 SHEPARD H W
6982 GILLESPIE R M MRS
6983 PERKINS V Y MRS
6964 CRUMP W A
6985 CONSTANTINE H P
6986 LEASURE A O
6989 GRAHAM J H JR
6990 CUTHBERT RICHD B JR
6991 DAVENPORT C T
6992 JAMES VINCENT
6993 CLARK W W
6994 JUSTUS C E
6994 JUSTUS JEWELER & WATCHMAKER
6995 HALGREN R W
6996 BASS V C MRS
6997 PILEY J P
7000 HOGUE F C
7001 HAYNES D R
7003 LORENCE B T MRS
7005 ESTES K L REV
7006 STEWART S L
7007 CPOSS C R
7010 FOGG S W
7011 MOON W A
7012 FLAGG A J
7013 JOHNSTON C WM
7014 KEEPSEY A L
7017 WOOD F T MRS
7018 BRIOGMAN M L MRS
7019 BUTLEP BOYNTON
7021 STEINBRAKER IRENE MRS
7022 COOPER J C MRS
7023 BAKER R L
7026 SEWELL SIGNS
7027 YOUNG'S PIT BAR-B-Q
7028 REDMER E A
7029 NELSON C H
7030 ALLEN EVELYN MRS
7031 COMRTON R P
7032 HARRINGTON T B
7033 BUCKEYE BAIT SHOP
7033 CRAMER JOSEPH J
7034 MAHAN Q R
7035 LOCKWOOD R M
7036 MODEL CLEANERS & LAUNDRY
7037 MOODY W D
7038 PECKHAM O B
7039 NICHOLS H A
7040 ALLSTATE INSURANCE COMPANIES
7041 VISE P J
7042 WALLACE T H
7043 MARINELLO ANDREW
7044 HOUSE OF CHARM BEAUTY SALON
7045 JOHNSON HAPMON
7046 BUCKLEY LAWRENCE P
7047 HARPHAM K E MRS
7048 HORTON J O
7049 QUESSENBERRY R C
7050 DUNCAN R W
7052 MOSES H F
7053 LITTLE J G
7054 MINEWISER J L
7055 FRANK H J
7056 TODD JOHN R
7057 BLACKWELL MICHL
7058 PEPPER AARON
7059 PRIVETT A R
7060 WILSON F P
7061 WELLER A C MRS
7063 HAYES REALTY
7064 CLEARWATER BAY MARINE SALES
7065 BURE W G
7066 COLLINS B R
7067 MORRELL R W JR
7068 JONES L M
7070 JANES JOSEPHINE
7071 JOHNSON GEO C
7072 WIMBERLY W BEN CO
7073 RUCK GEO
7074 SCHRAM C P
7075 NEW OFAL CAB CO
7076 PREVOST DALE
7076 SMITH F L
7077 YOUNG J W
7077 SOUTHERN DREDGING CO
7078 EASON D B MPS
7079 DAVID-CUPTIS RITE-LITE ASSOCIATES
7080 CRAFTON MARIE MRS
7081 MOSLEY L C
7062 SINCLAIR R P
7083 NORTH WARD ELEMENTARY SCHOOL
7084 MC MULLEN C B JR
7086 ALLEN N L
7087 HUSNIK JAMES
7088 FLOYD O J
7089 PINELLAS ADJUSTMENT BUREAU INC (BR)
7090 LUCIA'S SUNDRIES
7091 THOMAS O M MPS
7093 MC KEOWN J L
7093 CLEARWATER CLINICAL LABORATORY
7094 HARRIS C M JP
7095 CLARK C M
7096 SMITH V S MRS
7097 TOWN & BEACH REALTY
7102 FLORIDA POWER CORP
7111 MORTON F PLANT HOSPITAL AUXILIARY
7111 MORTON F PLANT HOSPITAL
7131 CLEARWATER SUN
7141 MONTGOMERY WARD & CO
7161 PINELLAS COUNTY COURT HSE
7161 COUNTY SUPT BLDG MTCE
7161 COUNTY BLDG DEPT
7161 COUNTY COMNRS
7161 COUNTY ACCOUNTING DEPT
7161 COUNTY ENG
7161 COUNTY SECRETARIAL DEPT
7161 COUNTY WATER & NAVIGATION CONTROL AUTHORITY
7161 COUNTY ADMN
7161 COUNTY ZONING & PLANNING DEPT
7161 COUNTY PURCH DEPT
7161 COUNTY CIRCUIT COURT CLERK
7161 COUNTY JUDGES
7161 COUNTY ATTY
7161 COUNTY CIVIL & CRIMINAL CT OF RECORDS CLK
7161 COUNTY SUPVR OF REGISTRATION
7161 COUNTY WATER DEPT
7161 COUNTY WATER DEPT
7161 COUNTY PERSONNEL DEPT
7161 COUNTY LICENSE TAG DERT
7161 COUNTY ASST ATTY
7161 COUNTY TAX ASSESSOR
7161 COUNTY TAX COLLR
7161 COUNTY PERSONAL PROPERTY DEPT
7161 COUNTY AUD
7161 COUNTY LICENSE DEPT
7161 STATE AUD DEPT
7161 COUNTY AUDITING DEPT
7161 COUNTY DEPT OF SOCIAL SERVICES
7161 COUNTY-PHOTOSTAT DEPT
7161 COUNTY LAW LIBRARY
7161 COUNTY HISTORICAL COMN
7161 STATE ATTY (SUPPORT DIV)
7161 COUNTY CONSTABLE DIST 2
7161 COUNTY JUVENILE CT
7161 COUNTY PROSECUTING ATTY
7161 COUNTY COURT HOUSE
7161 PINELLAS COUNTY CIRCUIT COURT
7161 STATE SIXTH JUDICIAL CIRCUIT CT
7161 CLK OF CIRCUIT CT (LAW DEPT)
7161 STATE CIRCUIT CT
7161 COUNTY CIVIL & CRIMINAL CT OF RECORDS
7161 COUNTY PUB DEFENDER
7196 BORST INSURANCE SERVICE INC
7201 PENISULAR PLASTICS INC
7202 SHEOD N C MRS
7204 HALL ELSIE MRS
7206 BROWN N M
7207 HUGHES & WEST SHELL SERVICE
7208 DE LELLIS T J
7208 DE BAUN G H
7209 MORRIS BARBER SHOP
7210 HERMAN M P
7211 SULLIVAN C F
7212 LEWIS L A MRS
7213 DOLL C A
7214 VELBOOM R S
7215 MODERN WAY INC
7216 CRDOP L R
7217 MISSOURI AVENUE BAPTIST CHURCH
7218 MC EWEN A D
7219 HAWORTH P C
7220 LEWIS J P
7221 BOLLENBACH W S
7221 STATE REFRIGERATION SERVICE
7222 GAUSLIN A F
7224 MOORE J G
7225 CUMMINGS P A
7226 HUDD B M MRS
7227 COLE N P MRS
7228 DOT REALTY-REALTORS
7230 HUESER F A
7232 UNITY-CLEARWATER
7233 PRINCESS BEAUTY SALON
7234 SHELTON B B
7235 HAGEN'S JANITOR SERVICE INC
7235 HAGEN'S CLEARWATER WINDOW WASHING
7237 SECOND CHURCH OF CHRIST SCIENTIST
7239 HANO O E
7241 LOPEZ N JR
7243 SALLS O A
7245 AKERLEY E C
7246 FLORIDA HEARING AID CLINIC
7247 CAMPBELL J F JR
7248 GEORGIE'S BEAUTY NOOK
7251 HAPLAN THOS M
7252 GREENWALT C B
7253 DRIBBEN M L MRS
7254 WILSON T L MPS
7255 WOLFF POST M JR
7256 CONE'S TRANSFER INC
7256 DELCHER VAN LINES
7257 EKBERG W C
7260 MURPHY A P MRS
7260 U S ARMY RECRUITING SERV
7262 GERAKIOS STEVE
7265 ROCA CONSTANTINO
7266 SCHANZ L J
7267 EPICKSON H E
7269 KIRKLAND N L JR
7271 SWEDBERG C E
7272 LEE JOHN P
7273 JENSEN N E
7274 KACKLEY JOHN
7275 GLEN OAKS GOLF CLUB INC
7276 RICK-KWIK FOOD STORES INC
7278 HUDSON C W JR
7280 SHANBERGER M E
7281 MC LAUGHLIN P E
7282 FREE H J
7283 CLEARWATER TOP CO INC
7284 SPAPLING C B MPS
7285 HODGES THOS
7290 AREA TV
7292 ROD'S DRIVE-IN LIQUORS
7293 VESTER M M MPS
7294 CHAPPELL L V
7296 KYLE J C
7297 BOREMAN A E
7300 SPEED-EE-BAK ENVELOPE CO
7300 SHADE C W
7302 BURNETT H H
7303 FELLOWS ARTH
7304 ANGELA BEAUTY SALON
7305 BURD'S TRACTOR & MOWER SALES & SERVICE
7306 LOKEY E B
7308 VINCENT H E
7309 CANDLELIGHT HAIRDRESSERS
7310 MAC GREGOR ASSOCIATES
7311 SKYCREST ELEMENTARY SCHOOL
7313 MC CRILLUS P M
7314 MURRAY R J
7315 KEYES C S
7316 BLACKSTONE W C JR
7317 WILLIAMSON G M
7318 DERINGER D M
7320 OOHME J R
7321 WOODBRIDGE K D
7322 GAFFNEY V M MPS
7323 E-Z-DOES IT WINDOW CLEANING
7323 PATSCH A R
7324 BEARD E S
7325 ENGLES E M MPS
7327 KLING G L
7328 KUBAL J J
7330 ENGELBERT'S PFAFF SEWING CENTER
7331 TUCKER M A
7332 FROST JACK V
7333 LASSITER W C
7334 MADDEN A D
7336 TUCKER FRED C
7336 DE LA TORRE ARVELIO

DIAL 446—CONTD

7337 VAN DIVER D 5 MRS
7338 HOULE F J
7339 DOTY B 8 MRS
7340 KNOWLES MOTEL & POTTERY
7341 HOUSE OF 1NOIA
7341 BOSTAIN R1CHD A 1 D INTERIOR5
7342 DAVI5 H S
7343 CHRISTMAN E 8 MR5
7344 OURKIN J F
734S MAC NUTT L M A
7346 SHAW D M
7347 SESSION5 R J
734B BRAITHWAITE B S MRS
7349 TROOLIN WALTER
73S0 LA5LEY C H
7351 PASSELL O H & CO INC
7354 HUGHES L B MP5
7356 HAYOEN GEO
7359 MERRELL H N
7361 ROGERS UPHOLSTERY
7362 CHASTAIN E C REV
7363 TRAOE WINDS APARTMENT5
7364 HENDON D M
736S MANUFACTURERS LIFE INSURANCE CO
7367 O'ELIA ANTHONY
7369 MILLER REUBEN
7370 KLOEPPER H B
7371 TRAVER G M MR5
7371 TRAVER GLADYS YARN SHOP
7372 GLADES RESTAURANT THE
7374 ANOERSON H B
7376 EDWARD5 D L
7378 ECONOMY T V CENTER
7379 BLAIR G F
7380 MODERN F1NI5H CO INC
7381 HIBBARD A F MR5
7382 SHURTLEFF W F
7383 COURTNEY H W
7384 SW1NBURNE E B MR5
738S HERCULE5 OF FLORIOA INC
7386 CHRISTIANSON D F MR5
7387 HEAVENER MASON
7389 RAINBOW
7389 HAYS HAROLD
7392 MERCER COIN 5HOP
7393 REID R E
7394 DANGELEISEN C H MRS
7395 OLDERR R G
7396 ANDERSON K H JR
739B 8ANK5 T H
7400 MOD-RAY APARTMENTS
7401 PEOPLE'S MARKET
7402 MOORE W L
7403 YOUNG T P
7404 HILL H C
7405 D1B8LE L Z
7408 LOVETT J W
7409 YOUNG L W
7410 UNDERKOFFLER J S
7411 VEIHDEFFER N R
7412 KARLEN E P MR5
7413 COQUINA APARTMENTS
7413 SMITH P C MRS
7415 PESK1N ALBERT
7416 TAYLOR I V MR5
7417 BELL B H
7419 MOBILE HOME OWNERS 8UREAU
7421 UGAGLIA FRANK
7423 FERINGA N M REV
7424 YOUNG L M MR5
7424 DAVIS T W
742S CONRAD H A
7428 8ECK J M
7430 GORTON RON
7431 DOWIN J L
7432 PRINGLE ROY
7433 SEVEN STEEPS RESTAURANT
743S HUTCHINSON W E
7437 WOLFF R M JR
7438 CARTER P L
7439 GAROEN O C
7444 YOUNG M J MR5
7446 SKODJE J H
7447 MC COY J F
7449 DANIEL5 J T
7450 WILLS E L
7451 SM1TH C H
7452 MOOREF1ELD C E
74S3 DOWNEY W K
7454 LECHER N L
74S5 HARRI5 C D
7456 BROWER LOUIS
7457 WE1MER G 8
74S9 TOME1 P J
7461 NORMAND W T
7462 FINLEY J F
7463 SCANLAN W J JR
7464 TYLER J T
7466 MYERS E E L
7467 MUNSON W W
7468 HAYWORTH E M MRS
7469 PERC1A P J
7471 GREEN J L
7472 B1LL1NGS E J
7473 VAN TAS5EL P G
7474 COLLINS J F
7475 WILLIAMS D S
7476 KOVEN5KY C E MRS
7477 TURNER W E
7479 WILT H E
74B0 CARBER H E
7481 8URDICK G A
74B3 SHOOK R D
7484 BAY LAWN APARTMENT5
7484 FARRINGTON C E
7486 5OLE ALVA
74B8 OGDEN A M MRS
7489 SIRMYER G M
7490 BECKMANN F G JR
7491 MITCHELL R C
7492 LE FEBVRE A J
7494 TOWNSEND M E MRS
7496 JERGIN5 P F
7497 DARLING H H
749B LITTLEJOHN B H MRS
7500 SONOTONE OF CLEARWATER
7502 DUFFY'S PACKAGE STORE
7503 GREER H M
7S04 SUNSET AIR CONDITIONING
7505 FISKE W L
7S06 SICHTERMAN H C
7S07 THARP J W
7508 KEEFE H A
7S09 YOUNG WOMEN'S CHRISTIAN ASSOCIATION
7S1Q 8AUMAN M S
7S11 CLARK, JOSEPH 5 HON
7S12 BILL'S C1TGO SERVICE
7513 PINELLAS POULTRY MARKET
7S14 BROWNLEE J A
7517 WARWICK E L MR5
7518 CALVIN J E
7520 WALLACE H JR
7520 WALLACE 5 B MR5
7S21 GIL8ERT MYRON O
7S22 SWAN N J
7523 RANCK J M
7524 5CHEEPER G C
7525 CAMP8ELL G W P
7526 CRANK5HAW J F
7527 ROSE G A
7S28 SUNCOAST RADIO & T V
7529 RUDINSKI R A
7530 SHANNON L P
7S31 YOCK G A
7S32 DARLING A B
7S33 HIGHLAND LAKE WATER SYSTEM
7533 STEMMLE H J
7S34 HOPPER HARRISON
7537 SIMPSON W H
753B BRANOENBURGER R H
7S39 KOETZLE C E
7542 RIVARD DONALD
7543 STRATIFF P F
7544 COACHMAN J W
7545 SIMMONS J J
7S46 HAUN BUILDERS
7S46 HAUN REALTY
754B SAFFORO K E MR5
7549 SLATER U M
75S0 SEA CAPTAIN MOTEL
7SS1 JORDAN N N MRS
7SS3 METAL INDUSTRIE5 INC
7555 WARE J R
7S56 THOMAS MOTORS
75S7 BU5 STOP RESTAURANT
7558 GAMSBY C L
7559 PR1NCE FLORENCE MR5
7S61 FPITZ E W
7562 CONOMOS T G
7563 KANEY E M
7564 DUNLAP C C
7565 5EIXAS R A
7566 SHAMROCK 5FRVICE STATION
7567 8URKE BILLY
7S71 JOHNSON J C
7572 KOCH L A
7573 JIFFY CLEANER5
7574 JACK5ON C E JR
7S75 COL5ON AUTO ELECTRIC
7576 IRWIN R M MP5
7S77 SEAHOCK FLOOR COVERING
7578 SMITH K D
7579 PALMER S P
7S82 JOHN5ON & AL8RECHT
7583 BOGNAR'5 '66' 5ERVICE STATION
7S86 LAUER J A
7587 STETLER 8 A
7589 ART-COTE DECORATIVE FABR1CS 1NC
7590 LEONARD A E MR5
7591 RU5SELL H D
7592 STARBIRD K I
7S93 DASHER G W
7594 GLENN R T
759S HARVEY M MR5
7596 S1EGEL H B
7597 SHADLEY F M
7598 WALS1NGHAM ERNEST
7602 CONFER K M MRS
7603 IJAM5 G E JP
7604 WELBON W W
7607 BROWN M O
760B PENDLETON GARFIELD
7609 NURSF R J
7610 WOOD L C
7611 K1MBRELL H G
7612 EHMIG M Y MRS
7613 LEWIS A D
7614 5HINN F L MRS
7617 MILLER C C MR5
7619 AREY N P
7622 YOUNGS E W
7623 ZELLER V J
7624 SM1TH J D C
7625 EA5TON 8 C
7626 JOHNSON ARNOLD
7627 CHA5E W E
7628 MOELLER C K
7629 STOKES S J MR5
7630 POWERS R R
7631 DE MERELL S B
7632 WOLF J J
7633 EVANS 5 H
7635 LEWI5 B R
7636 DAVIE5 FRANCI5
763B RUPAR D A
7641 HART N H MR5
7642 YETTER R J
7644 TA88ETT T R
7645 DEUTSCH J 5
7646 BUNION ANDY
7647 JOHN5ON D D
764B KING S M MRS
7649 GILCHRIST C H
7651 PERRY J J
7653 WILLOUGHBY E M MR5
76S4 IGNICO V A
7655 JOTI PHOTOGRAPHY INC
7656 5AOLER H H
7657 HUGHEY F D
7658 5CHROYER T L
7659 SNIDER LES GULF 5ERVICE
7660 HAYWARD H P
7661 SMITH C MR5
7662 DUNCAN H 5 MR5
7663 LEHING J R MRS
7664 ALLEN C M
7665 BROWN J F MRS
7666 BRAUER H A
7667 PRUDHOMME RENE
7667 PRUDHOMME'S GARDEN APARTMENTS
7668 KELLY THO5
7669 PETERKA MAX
7670 FRIED EMMA MRS
7673 CHAMBUR5 R U MRS
7674 JOHNDREW O F
767S MAY F P
7676 CAUDELL E S
7677 PETERSON G MRS
7678 8URWELL R A
7679 MC CRILL15 A W
76B0 COUR5ER M W
7681 EOUI W M
7682 5CRIVEN5 RAYMOND
7683 BAIRD J K
7684 MC KAY C A
7685 FOLEY J O
7686 8ENNETT FENTON J
7687 MASON A MR5
7689 DE YOUNG B & ASSOCIATES
7690 HAMILTON T JR
7691 KIR8Y D R JR
7693 ELLIS HOKE
7694 BUCKMIR J M
7696 LEED5 C M
7697 SANDIFORD J J
7700 SKYCPE5T 5UPREX MARKET
7703 LENARDO CIGAR CORP
7704 SCHILDE P R
7706 GALLEHER J J CO
7707 DUNLAP M B
770B BEACH C P
7709 WATT5 A H MRS
7710 CLEVELAND STREET CAR WASH
7711 KEARNEY R W
7712 WOOLLEY H D
7713 FARRAR C E
7715 GALLIHER R L
7715 ABERNATHY F A
7716 WEST COAST AWNING CO
7717 WEIS J M
7718 SAINT PAUL'5 LUTHERAN CHURCH
7720 KOCH H H
7721 KURZEN R R
7721 SUNCOAST ENTERPRISES
7723 CHRISTIAN 5CIENCE READING ROOM
7724 5TURTEVANT R G
7725 WOOD8URY H E
7726 KORTEPETER W H
7727 ABELIO D 5
7728 MATTHEW5 W O
7730 HILIM CORP
7732 EVAN5 GEO
7733 5TEELE ROBT C
7734 HACKNEY T H
7737 COACHMAN'5 KUMQUAT SHOP & CANDY MFR5
7738 CLANCY J S
7741 SAXON W J
7742 FREE HARRY J
7743 PARLON M F MRS
7744 WRIGHT J B JR
7745 CHRISTINE HAIRDRESSER
7746 HORN R C
7747 HUNTER L H MR5
7748 GIL8ERT ALBIN
7751 HERR1CK R A
7752 GOULD R C MRS
7753 WAR5HAUER MAUR1CE
7754 PLOTZKE O A
7755 FUNK W F
7756 SACKHEIM MAXWELL 8
7757 HUME D R
775B W1RBELAUER F M MR5
7759 WAAG F G
7760 COURNOYER F T
7761 SLAGLE P R
7762 ALLISON C B
7764 O'NEIL'5 PAINTING & MAINTENANCE INC
776S SCHAAF REALTY
7766 ROSS MAURICE E
776B HOWE V P MRS
7768 VIVIAN'S BEAUTY SHOP
7769 ROMINE'5 CARPETING & DRAPERY CENTER
7770 5CHWALM G L
7771 CLARIDA HAL
7772 FITZPATRICK EDW
7773 BASSETT CO THE
7774 CUE LOUNGE
7775 BON V1LLA APARTMENTS
7775 COCA CABANA MOTEL
7776 BEOFORD R A
7777 CHARLTON R B MRS
777B LAWRENCE H S
7779 BYNUM W T
7780 ZARB J L
7783 FAIR LADY 8EAUTY SALON
7785 DUPREE L B
7786 SINCLAIR JOHN
7788 ERNST HARVEY E
7789 FARI55 J D
7790 REAGAN J H
7791 JUL1AN HA1R STYLIST
7792 BUSINESS EOUIPMENT UNL1MITED INC
7793 MONTANA H L
7794 ADULT MENTAL HEALTH CLINIC OF PINELLA5 COUNTY
7796 MAGRATH MARGUERITE MRS
7797 BINDER C G MRS
7797 AMBERSON J J
779B LOVELACE C B
7800 DOCKAM A W MRS
7801 JENSEN O V
7803 SHELLMAN ELIAS
7806 GASTON R N
7807 ROANE DOUGLA5 C
780B OUTWATEP G A MRS
7810 ALTPETER W J
7811 PAGLIARO A G
7812 NORM'S SERVICE CENTER
7813 COINWAY INC
7814 PEPPEL 8 W
7815 MITCHELL O W JR
7816 KLUCINA J J
7819 DONDERO J E
7823 DAVIS D H MRS
7824 MAA5 T J
782S FUNKHOUSER R H
7826 DICUS J L
7828 MC COY G F MPS
7829 SHIDDELL E B
7831 KELLY D R
7832 KINTIGH H D
7833 SCHROEOER R D
7835 TAYLOR S E
7836 CALDIRON OTTO
7837 HAM J T MRS
7838 CUNNINGHAM E J
7839 BLACK J A
7840 HINMAN K G
7841 NICKELS F E
7842 GULF COAST RESTAURANT & EOUIPMENT SUPPLY INC
7843 GOLD5TEIN CHARLES
7845 CATLIN G W
7845 SAPARITO C M
7846 EW8ANK R H
7847 DADDIS A G
7848 SPENCER P R
784B STOUT G L MR5
7850 N1SBET K R
7851 FRANK NANCY
7852 KENNY'S GARDEN & HARDWARE CENTER
78S5 FURST A E
7857 MASON M L
7858 EDGEWATER DRIVE MOTEL
7859 IRELAND J M MR5
7862 EDDY L C
7863 WILLIAM5 P H
7865 FLORIDA ELECTRONIC D1STRIBUTORS
7866 MURPHY M F MRS
7866 FISHER 1 M MR5
7867 VAN VLECK J H
7869 KRUSE A M
7870 ROS5 B C
7871 SARGEANT F P
7872 DISCOUNTLAND
7874 BALDWIN CHARLES

DIAL 446—CONTD

787S MILLS L A
7876 KING W I
7879 NELSON M E MRS
7881 HIGHLAND 66 SERVICE
7882 BUNCH G S
7884 ESTEVEZ W E
788S KDOL KOTE
7885 BRUMFIELD G P
7886 FICHTER W B
7887 TOMLIN R G
7888 PAYNE ISABELLA MPS
7889 ELYA M L MRS
7890 MUPRELL R C
7891 ANDERS H C JR
7894 READ C C JR
7894 GATES S G MRS
789S REGAL O F
7897 CLADAKIS NICK G
7898 DOUM E K
7900 CARTER P C
7901 MOORE R L
7902 HEREMER L C
7903 DIANE COURT
7904 FALZONE R L
7906 JUNIOR COLLEGE TEXACO SERVICE
7907 RICK-KWIK FOOD STORES INC
7908 WATKINS LEE C JR
7910 VAN KDERT E D MRS
7911 DUHAN D W
7912 RICKER E R MRS
7913 BOLTON F C
791S BOGUE H E MRS
7919 RAPKER F L
7920 ROBERTS 'LUCKY' REFRIGERATION SERVICE
7921 BOYER S C
7922 COIFFURE DESIGNS
7924 EVAUGHN'S BEAUTY SALON
7927 HILDA'S BEAUTY NOOK
7928 JONES C T
7929 RORT-VUE MOTEL
7932 GRIFFIN HARDY
7934 BAGWELL JAMES
793S DAY'S FURN
793S H C D COPP
7936 MOSHER J R
7937 ROGERS TREE SURGEONS
7938 SUNSET ROINT HOTEL
7939 WHITEHURST L JR
7940 BARNARD B L
7942 KILGORE WM E
7944 MEEK J H
794S HAGAN A D
7946 DAILY J W
7948 STOCK I A
79S0 WILSON ANNA MRS
79S1 HINTSON R B
79S2 CLARR J A
79S3 SCHMOLLER J C
79S3 CONSTANTINE N R MRS
7954 COLLINS I T
79SS IRION'S RADIO & TELEVISION
79S6 VOGHT W J
79S8 MILLER AMOS
79S9 LARKINS FUNERAL HOME
7960 GLASER W A
7961 CUTLER M D MRS
7962 JONES J C MRS
7963 MC MILLAN J R
7964 OGLE CHARLES
7967 FAIRCLOTH HENRY
7968 BLOCKLIN H G
7969 WILEY A H MRS
7970 STANLEY SPORTS SURRLY INC
7973 ROSENFELD C E
797S THUROW ELECTRONICS OF CLEARWATER INC
7976 WILSON W E
7977 STONE L S MRS
7979 RAPER INSURANCE AGENCY
7979 NATIONWIDE INSURANCE CO
7980 C'CONNOR A H MRS
7982 TOWEL AND TOG SHOP
7983 UTILITY SUPPLY CO
7984 CHIRLEY A B
798S CLARK L T
7986 KRAVAS G B
7987 JENNINGS R W
7989 HAYNES MOTORS INC OF FLORIDA
7991 VEGA E R
7993 SEARS TOWN MANAGEMENT OFFICE
7993 SEARS TOWN MERCHANTS ASSOCIATION
7994 FRANCES WILLARD CANDIES
799S COTTLE W M
7996 FINCHER M P MRS
7997 FOTH ARTH
7998 ILEY D P
8000 MURRHY W E
8003 THORRY R A
8004 CAMENZEND E L JR
8006 FORD C D
8008 KRIEGER S P
8009 GAVAGAN B W MRS
8010 BANKERS LIFE OF NEBRASKA
8012 MILLER A H MRS
8013 GOEBEL L M
8014 MACRE D M
801S BILGORE MORRIS
8016 REDD J B
8017 THOMPSON G K
8017 MAIRE J R
8018 CHALLENER R B
8019 SPENCER R L
8020 WARD J A
8024 TAYLOR J W MRS
802S TILLERY H A
8026 PITNER D J MPS
8029 CORRADO A J
8030 TURNER L M MPS
8031 GLASS OTTO W
8032 FREILEP A K
8035 MEEKS D M
8037 LASSA W L JR
8038 WOODSWORTH W R
8040 HENDRICK D S
8043 O'HARA J F
8044 DALLMAN G R
804S GRIESEMER W F
8046 HOPRE D S
8048 CUSHING R D
8049 RITTMAN R CLINTON
80S1 ART GALLERY OF CLEARWATER
80S2 LINTON G B
80SS MC CARTHY J F
80S6 LATHROP A C
80S7 SMITH A H
80S8 STOREY L R
80S9 WARREN G T
8060 SHELTON J A
8060 SHELTON W H
8061 BRESLER'S '33' FLAVOR ICE CREAM SHOP
8063 ZIEBARTH D E
8064 GYARMATHY S V
806S FLUTIE HAROLD
8066 WELLS ROBT L
8067 VASCONI A R
8068 WEESS M G MRS
8068 ROTERT HARRY
8069 EMANUEL HAROLD
8070 WATLEY JERRY
8071 FERRIS W W
8072 BUSTEED D D MRS
8074 JANNELLI JERRY
807S OKTAVEC F J
8076 HESTER L D
8078 BENNIE A E
8080 KAMENSKY P J
8081 MOPTEN H B MRS
8082 BARNEY G R
8083 WARD W F
8084 FLEMION C E JR
808S ROBBINS R M
8086 MARKS R E
8087 WHEELER J S
8088 MOORE L M MRS
8089 BLACKERT D R
8090 LEWIS A R MRS
8091 REDLINE RACEWAY
8093 BARLOW ARTH
8093 ROINSETTIA NURSERY
8094 THOMAS H M MRS
8094 SHEPRARD L B
8095 CRAWFORD P L MRS
8096 FOSTER E E
8097 EBERHARDT J E MRS
8111 CITY NATIONAL BANK OF CLEARWATER
8131 MAAS BROS INC OF CLEARWATER
8151 COUNTY SHERIFF
8151 COUNTY JAIL
8151 COUNTY IDENTIFICATION BUR
8161 DIMMITT LARRY BODY SHOP
8161 DIMMITT LARRY INC
8161 DIMMITT RENT-A-CAR INC
8161 DIMMITT USED PARTS INC
8161 DIMMITT RENTALS INC
8161 DIMMITT BUY BACK INC
8161 DIMMITT LARRY INC
8161 DIMMITT LARRY INC
8171 SEARS ROEBUCK AND CO
8171 SEARS AUTO SERVICE
8191 TELEVISION MANUFACTURERS OF AMERICA CO
8200 MIZELL H D REV
8201 GIBSON'S INCOME TAX
8202 U S A F RECRUITING SERV
8203 TYNEFIELD G L
820S RAUTENS E D
820S WILLIAMS B W
8206 BRASFIELD J A
8208 MC GLASSON HOWARD
8211 KING L G MRS
8212 BERRY P F
8213 JART J L
8214 REGISTER R E
821S ASHLEY D W
8216 PALUMBO R R
8217 PUGGLES MIRIAM MRS
8218 DINSDORF E M MPS
8220 MAC NEILL A N
8221 WOLEY VIDA
8222 TURNBULL JOHN
8223 KAUFMAN A J
8224 DAVIS H B
822S CARLSON H D
8227 DUNLAR JOE E
8228 SALKELD CHARLES
8229 RAMEY R J MRS
8230 DANIEL'S PAINTS INC
8231 POOLE G L
823S HOUGH E F
8236 DANIEL M S
8237 HILLIS J A
8238 TABERNACLE OF TOMORROW
8239 PEARSON H MRS
8243 WHITE D A MRS
824S BUTLER H W
8246 HARMON E L
8247 DEEPING A S
8248 BARBER OTIS
8251 NORMAN E C
8252 MARCO-PINELLAS HEARING AID SERVICE
8253 MC EWAN JOHN
8253 MC CLUMPHA L M MRS
8254 JACKSON P W MRS
8255 KIEFNER F W
8257 TRELLES FERNANDO
8258 TUFTS J E
8259 SILL H D
8260 GORDON J M
8263 VANCE S L
8264 KEELER A R
826S FULMER E A MRS
8266 SARDOIS PETER
8266 ROBERTS G L JR
8267 US NAVY RECRUITING SERVICE
8268 OVERVOLD C H
8269 CORRELL M R MRS
8271 LONG A R
8272 BOWMAN L B
8273 WALKER BRUCE
8274 LE GEAR S D
827S POPS SKIN DIVING SHOP
827S PARPALADO ANGELO
8276 TORREY CECIL
8277 JOHNSON J MRS
8278 MAY DAVID
8279 YARN D S
8280 THOMAS D W
8281 JOY F H
8283 MAC KINNON N A
8284 WESTON M M MRS
828S PUSH H P
8288 HELEN'S HAIR STYLING
8289 PHOTO SHOP OF CLEARWATER INC THE
8290 SHOPES D M
8291 KAHL J L
8292 POUDRIER H D
8293 GERBER R D
8294 PRATT C E
829S KAYLOR M M MRS
8296 BRUCE M L MPS
8297 GRODE H F MRS
8298 WHITMAN A D MRS
8301 KEISER VERNON R
8303 ENGINEERING & MANAGEMENT SYSTEM INC
8303 BLACK CROW & DIDSNESS
8303 SOUTHEASTERN BIO CHEMICAL CO INC
8303 AERIAL PHOTOGRAMICS INC
8303 BLACK & ASSOCIATES
830S FOUR HUNDRED MOTEL
8308 REASLEE METAL PRODUCTS INC
8311 GODDYEAR SERVICE STORE
8314 CITY FUEL OIL CO
8314 CITY FUEL OIL CO
8321 DECKS INC OF FLORIDA
8323 CURTIS & GROSS REAL ESTATE
8323 CURTIS & GROSS INC
832S CHELSEA TITLE & GUARANTY CO
8330 WASHINGTON GEORGE LIFE INSURANCE CO
8331 GULF COAST REALTY
8333 NALL CARROLL M CO INC
833S BAKER LEE L
833S BAKER WHITSON & STEWART
8337 ROBERTS P E
8337 ALICE MAE FLOWER SHOP
834I FIRESTONE STORES
834S SHAPLO MANOR MOTEL
8348 PITTER FINANCE CO INC
83SS CLEARWATER PLUMBING & APPLIANCES INC
83SS BURNISON'S CLEARWATER PLUMBING CO
83SS CLEARWATER PLUMBING & APPLIANCE INC
8361 SACLARIDES CAMPAS & MINK
8363 HIGHLAND OPTICAL SERVICE
8363 CLEARWATER EYE CENTER
836S CLEARWATER WINDOW & SPECIALTY CO INC
8371 COLEMAN MAURICE L
8371 COLEMAN M L
8373 CLEARWATER TILE & TERRAZZO CO'S
8379 CARR & CO SUPPLY INC
8381 US RD
8384 WILSON HARRY V & CO
8386 AD'S EVERBEST FUEL DIL DIV OF CITY FUEL DIL
8391 ESTES JOHN L
8392 VANCO HEARING AIDS INC
839S O'BRIEN BETTY K & CO
8397 MOLES STANLEY S
8401 WALKER J E
8402 HINCKLEY D J
8402 KLOSS WALTER
8404 GDLSTROM R A
840S HAMMOND S Y
8406 ATHANSON G W
8407 MC INTOSH J P
8408 RATTON FRANK
8408 PATTON'S DANCE STUDIO
8409 KEARNEY T A
8411 HDWE J G MRS
8413 HDLMES W L
841S SENESAC D J
8416 CRANFILL MARGT MRS
8417 LANE L L
8418 WILLS H G
8419 MC LEAN R B
8420 CIOLLI & SONS
8421 DIXON G L
8422 CASWELL J H
8423 WILSON G P MPS
8424 GIAVER E W
8426 MELKD HELEN BEAUTY SALON
8427 BINNETT IRA
8429 YORP V H MPS
8429 WOODRUFF M S MPS
8430 TWIN LAKES TRAILER LODGE
8431 BAECKE A E
8432 HINKEL RUTH MRS
8434 CLARK F S
8436 GARRIGAN H A
8437 DELISE S P
8438 WAGONSELLER E A
8439 WATKINS J B
8444 CHAMBERS R C
844S PLUMMER P J MRS
8446 CORMACH E W
8447 CAMPBELL C W
8448 KOCH JDSERH
84S3 TANNER R T
84S4 MC INTYRE A M
845S COM AD SIGN CO
84S8 J M PEALTY
84S9 CHURCH L P MPS
8460 COMFORT ENGINEERING
8461 WHITESELL H S
8462 DAVID E A
8463 BAUMAN R P
8464 UNGERATH J A
846S DIAMOND CLEANERS & LAUNDRY
8466 MARRA'S DLD FASHIONED MEAT MARKET
8468 KOTRASCHEK L C
8470 FIELDING A D
8472 TIPTON J G
8473 JONES NORMAN
8474 CHICK 'N' SNACK
847S GREENE J W
8476 HUTLEY B D MPS
8479 DEVLAMING CORNELIUS
8480 SHELLEY K L
8481 PIERCE P H
8482 MILLIGAN A L
8484 WDLFF W P
848S MURPHEY C H
8487 VINCELLI A A
8488 CAMPBELL W H
8489 PITTS C C MRS
8490 CARROLL W A
8491 FREEZE M J MRS
8493 JACKSON JAMES W III
8494 HENDERSON WILFRED
849S HOPE J D MRS
8496 TIDES GIFTS THE
8496 JONES HENRY
8497 ROTH R G
8501 MUSCARELLA & PERENICH
8504 EDMUNDS DAVID E INSURANCE INC
8504 EDMUNDS DAVID E
8513 VARIAN ASSOCIATES
8517 FORD REALTY

DIAL 446—CONTD

8S19 CLEARWATER NEWS RRINTING
8S27 GRAY H G
8S29 MAC NUTT LA MAR A
8S3I HALL'S APPLIANCES
853B BROWN GEO AUCTION GALLERY
8S43 HARMON INSURANCE AGENCY
6545 RAYMONO JAMES & A5SOCIATES INC
8S48 RICK KWIK FOOD STORES INC
8SS1 ELECTRIC SUPPLY CO INC
8553 KENNEOY JOHN F JUNIOR HIGH SCHOOL
856I MAJOR REALTY & INSURANCE INC
8564 BAY VIEW TITLE CORP
8S7S RAOIO CLEARWATER INC
8S75 W A Z E RADIO 860
8586 TOWN HOUSE MOTEL
8S86 ALLIED REALTY
85B6 OWENS R G
8SB8 8ALOWIN JOHN INC
859I CAMR8ELL RAVING CO
85S3 WALKER GLASS CO
8S96 8ECKER B08 INSURANCE AGENCY
8S96 BECKER E ANN
8S97 SWINGLEY ROBT E
8600 GUERIN B B MRS
8603 WEISS D L
8604 BECKETT H 5
860S COM B HIVE THE
8607 KELLEY J 8 JR
8609 MASTROIANNI A M
8611 LA TOUR E J
8612 WEAVER G K
86I3 HILLIS AIR CONDITIONING
8616 MARTIN D R
86I7 WHEELER M A MRS
8620 HAMM W Z MRS
8622 CARLISLE H H
8623 OURANT R JR
8624 GAUDY H E
8625 GOWER R W MRS
8629 MASSETT L L MRS
8633 BEATON W J
863S OAD N LAO BARBER SHOP
8637 BEALS G L
8639 WOOLLEY H R
8640 SIEGEL DAVID
8641 5AUNOER5 J F
8644 HOUSTON W F
8645 SECOR O W
8647 WALKER W A
8649 GAU5S B E
8650 KETTENACKER RAY
86S1 FULLER E W MRS
8652 NEWITT JACK
86S3 JACOB R L MRS
86SS MARRIOTT A A MRS
8656 SKELDING J M
86S9 WARO N L MRS
8660 ALEXANDER WM
8662 SANOERS H G
8664 RICHMAN SOL
866S SNYOER E M MRS
8669 SMITH G R
8670 LEVICK J H
8671 WILLITS N A
8672 SCHULTE F W
8673 HICKORY HOUSE
8674 COVERT A J
867S OLIN R L
8676 CATALANO MICHL
8677 PANNAROLE M J
8678 FAUST A W MRS
8680 DANIEL G E
8682 RICHARDS D J
8683 MC PHAIL H R
8684 LINVILLE R E MRS
868S WINKLER T T
8686 MARTIN J F
8687 WILSON R W
8688 ROY D J
8689 U S A RESEPVE CENTER 310TH CHEMICAL CO
8692 ATKINS J A
8693 MC ALESHER G F
8694 JOHNSON R W
8696 CROSTON G S
8698 HARBISON G H
B700 KENIMER 8 E
B701 HUMRHREY W C
E702 ANOERSEN OSWALO
B704 STROTHER J M
B705 MORRIS FRANK H
8706 GIL8ERT U G
8709 FI5K A B
8710 5APR J C
871I DREUX R S
67I2 ROGERS R V
8713 OWENS F J
8716 PILLS8URY G H
87I7 BECKFORD C MRS
87I9 STONE J C
8720 OS8ORN H M
872I 8ACON M W MRS
8723 HIGHTOWER D E
8726 TRACE C T
B728 GOODY SHOES OF CLEARWATER
B729 WARNER A W MRS
8730 SHIELO5 P F
8732 COATES F A MRS
8733 ANDERSON R B
B734 WEART E T
873S HOLOEN E E MRS
B737 OUNLAP J E
8738 LEHMAN WILLIAM POOLS
8738 LEHMAN W A
8739 MUNROE I S
B740 RICH H B JR
8741 ERICKSON F W
8743 FARINGTON R G
8744 LINVILLE J H
8747 RAGE R E MRS
8748 LEWIS M C O
8749 ELDRIOGE N H MRS
67S0 ELLENBEST R F
87SI GATES N E MRS
B752 SHERBURNE C W
87S3 HALL C N REV
B754 SOUTH WARO ELEMENTARY SCHOOL
B7S6 OIMMITT L H JR
8757 COWIN R R
875B SIKKFNGA W T
87S9 GRAY R F
B760 ARMSTER E REV
876I MILLER C L MRS
8762 BURKE W R
6763 OAVIS A C
B764 WALWORTH W C
876S THOMAS BEN
8767 BRACKETT HOSFORO
876B TUTTLE W B
8771 HARRI5 PAINT CENTER
8772 CICHANSKI W J
B774 LUCAS E C
8776 ELLIOTT J L
B777 LEMLEY L A
877B MILLER EVANGELINE
8779 JONES R E
87B1 GAUSE W P
87B2 SHEFFIELO HENRY
8783 MILNER W F
878S BIEOERBECK L H
87B6 PURCHASE B A MRS
87B6 OORMAN M P MRS
8787 LEMERON A A
87BB BOWMAN J T
87B9 CECIL L C MRS
B790 MILLER O E
B791 QUALITY SHOR THE
B792 BEACH FIVE & TEN
8792 SCHULTZ J G
B793 HARGROVE LORIN O
B794 BROWN C O
8795 WILLEY L T
8796 HOLBROOK OONALO
8797 MEESE T J
8800 JONE5 F C JR
8B0I LE RETITE GOURMET
8802 TURNER L L
6803 GOROD L REV
8804 SINDELL A F
880S MALOUF WALDENESE D
8806 8OWEN J E JR
8808 CLIFTON V D
88I0 NEEDHAM S 8
8811 HEDGECOCK L S
8813 ARENT A R
88I4 PLUMMER KENNETH G
88I5 HALL KENNETH W
8816 MILLS C O
88I6 KEEFE 8 M MRS
88I7 COTTER ROBT R CO
8818 O'8RIEN S MRS
8820 B & C 8OAT CO
8823 RHILLIRS J M JR
8825 ART'S AUTO SERVICE
6826 TAYLOR K P A
B828 NEIDICH G G
8829 O'8RIEN F G MRS
BB30 PATTERSON M M MRS
8B33 MOORE M I MRS
8834 WALKER C G
B835 CHAPRELL 8 L
B836 PERKIN5 G W
8837 8EDFORO J T
883B RONNE S H
8839 TROPICAL REALTY
8840 MILOATRAL CO
B841 GEORGE F M JR
8844 GROSSMAN L K MRS
884S WOOO'S HARDWARE
8846 HAGEL N B
B847 FREIDLY B V MRS
B848 ROTTER B J
8BS1 MACHLER T J JR
68S2 RUODERHAM E B MRS
B853 FRITTS F L
8BS5 NEW YORK LIFE INSURANCE
88S6 MOFFATT M R III
B859 LANE KEISLING
BB61 KITCHEN E H
B862 CHIRELLO R J
B863 OGLE PAUL
B864 WAITE A R
B86S KIMBALL B L MRS
8B66 HULTON HERMAN
8867 WARD EOW
8868 NEFF R M
B869 PALMETTO ELEMENTARY SCHOOL
BB70 CROSBY F R
B872 TILLERY B L MRS
8B73 SEVEN-ELEVEN FOOO STORES
BB74 SHILTS E F
8876 ISGATE CHARLES
B877 BYLER R R
B880 CRUMB F C MRS
8BB2 YOUNG H G
8BB3 TRESEOOER W F
8884 HOGAN E JR
88B5 REICHLE R M
B886 CLEARWATER SERVICE CENTER
8888 MARTINEZ C A JR
8889 LYONS E F JR
6890 WEOEL R M
B891 WOODWARO W H
8892 8ATSTONE J K
8893 PALMER R E
8894 LEOPARO A M MRS
889S MAC OONALO OONALO I
8B97 STRANG W F
8898 OALE C H
8903 WILLIAMS M N
8904 RELTZ FAMOUS BRANO SHOES
B906 HENRY J F
8908 WIGHTMAN W S
8909 ULRICH A J
8910 EMMETT'S COMMUNICATIONS SERVICE
6911 HOWELL R W
8912 LEE E H MRS
8913 LORATIN J H
B914 EMAN F A
891S AYLWARD J W S
89I6 FERRARA MORRIS
89I7 WIGS BY LINDA
8919 8LUME G B
B919 BLUME,GEO 8
8921 TIPTON W H
8923 ALLMAN T J REV
8924 ENGINEERED PRODUCTS (LA8Y)
892S 8EAUDINE R A
8926 SIMMS J W
8927 INMAN H E
8928 8ANKER M M
8929 CLOUTIER E C
8930 STARR J F
8931 GI8NEY J L
8932 SHERRY H C MRS
8933 DALY J Q MPS
893S MELLAS G M MRS
8937 FRANK A G
8938 VAIL D M
8939 8JURQUIST G F
8940 FRUIT SHOR THE
8943 SULC C J
8944 MOORE W I
8945 OWENS F J JR
8947 KORONE5 S A
B948 COTTRELL E 8
89S0 CARTER H R
89SI FELL R W
89S2 MC FARLAND O O
8954 NORMAN O E
8956 FISHERMAN'S WHARF
89S7 LANDENBERGER C F
8958 AFONSO J J
89S9 SWANSON M E MRS
8962 BAROEN R V
6963 GREEN JACQUELYN
896S OE PARIS 8ALLET SCHOOL
8966 KELLER ROBT H
8967 CLEARWATER BLOG & MTCE OERT
B969 RIOGEON J C
8970 RATTON L B MRS
6971 WOLF L G MRS
8972 8REMER 8RACE5 CLEARWATER INC
6973 RARMER E H JR
8974 LOUPE J W
8975 ROOGERS P W
8977 PARKER W M
897B GREIDER C E
8979 LUVANE E M MRS
89B0 NEW YORK LIFE INSURANCE
89B1 CASSELL J L
B982 SHIRLEY'S MATERNITY TOGS
8983 JOHNSON O F
8984 CROWN R C
8986 8LACKWELOER'5 GARAGE
8987 ANCHOR ARARTMENTS
8988 BURTON O E REV
89B9 MACOONALO ROBT
B99I HALMI 5 L MRS
B992 KERN B C
8993 DECKER K L
8994 ROWLAND H G
B996 THOMRSON G R
B997 MEYER H W
B998 HUFFMAN J I
9001 WHEEL 8AR THE
9002 HAMDEN ARMS MOTEL ARARTMENTS
9009 CLEARWATER 8AY MOTEL
9016 GULF WINOS COURT
9019 SURER TEST SERVICE STATION
9023 5TUBY'5 RURF OIL
902S BEHM H G
9025 FOUR OAKS MOTEL THE
9035 TAMBURRINO'S SINCLAIR SERVICE
9040 KWIK RER SERVICE STATION
9046 OICK & KAY'S ECON-O-WASH
9047 FRIENOLY INN
9047 LAMP ROST THE
90S2 CUE LOUNGE OF AMERICA
9057 CUE CLUB
9060 RATTON'S STANOARD SERVICE
9062 GARCIA CEASAR
9063 FORT HARRISON ENCO SERVICE STATION
9066 DEN THE
907I CONGER ARARTMENTS
9078 KELLER ARARTMENTS
9080 SUPER TEST OIL CO
9091 MICHIGAN BAR
9091 VAN8EEK G G
9096 MURRHY CORP
9I01 MURRAY ARTH SCHOOL OF DANCE
9104 STATE COMRTROLLER
9104 STATE-REVENUE COMN
9114 PORTER PAINT CO
9I16 SMITH-SWEGER CONSTRUCTION CO INC
9I16 SUN UTILITIES
9I18 CLEARWATER FUEL OIL CO
912I RHILLIRS MC. FARLANO & GOULD
9I2I RHILLIRS MC FARLANO & GOULD
9I2S CHESNUT & CHESNUT INC INSURANCE
9125 CHESNUT & CHESNUT REAL ESTATE INC
9133 US INT REV SERV
9I3S LANEY & ASSOCIATES
9I37 WALTON REALTY
9I4S ECKERO DRUG STORE
9148 HELMLY'S FURNITURF CO OF CLWTR INC
9I5I CLEARWATER OPTICAL SERVICE
91S7 SCL RR
9IS7 SEABOARD COAT LINE RAILROAD CO
9157 AYTCH 8ROS TRANSFER
9I59 LESTER NELL FLORAL SHOR
9165 HEAO START CHILO OEVELORMENT & FAMILY SEPVICES INC
9I6S HEAD START
9166 RECONCILER HEAD START CENTER
9I6B TARR'S INTERIORS
9171 TOR VALUE USEO CARS INC
9I74 METROROLITAN LIFE INSURANCE CO
9I78 TANGEN DRIVES INC
91BI MILDICLEAN CO
9183 TRAVELOOGE
9I87 BROWN,H GOROON
9189 HOOD'S MILK INC
919I YOUNG WOMEN'S CHRISTIAN ASSOCIATION
9200 HENORICKS J E
920I SCHWAB E C MRS
920I SCHWAB EDITH
9202 FORREST M W
9203 HOLLIDAY F R
9203 FLEET LUBRICATING SERVICE
9205 LYNCH R J
9207 YARBROUGH R C
9209 SANONER A C
92I0 HOLLANO B F JR
9213 SLIZ E P
9214 WALTER C A
9215 HERON G E
9217 SCHUNEMANN H A
921B SEABURY J C
9219 LIGHTER W A
9220 CRAFT O C
9222 CORNETT J A
9224 HARRIS W P
922S RICHAROSON A MRS
922S KIRK W H
9226 SHEFFIELD L O
9227 MONTALOO EVE
9228 MONNIER H O
9229 SMYTH L E
9232 ENGUIST A R
9233 BOYLE IMOGENE
9234 BROWN H W
9236 JOLY G J
9237 OANIELS SERVICE STATION
9237 EDOIE'S CITGO SERVICE
9238 WISNIEWSKI C J
9239 GEDERS A J JR
9240 YOUNG E L MPS
924I ATTERBURY T J
9242 DAY W T
9243 CASEY H A
9244 HUSELTON T R
924S 8USCH AUG A OF FLORIOA
9247 GROOMS L E
9248 HATCHER T R
9249 RILEY R E
9251 RHILLIRS URHOLSTERY CENTER
9253 CARRACI J R

DIAL 446—CONTD

92SS CONGRESSIONAL CONSTRUCTION CO INC
92SR HOWELL O C REV
9260 SWINGLEY R E
9261 MAHAN REALTY & EXCHANGE INC
9265 SMITH H A
9265 BUNNELL J R
9266 CDON W L
9268 GDSS J C
9270 WALTER J J
9271 STEWART J R
9272 TEAGUE H W
9273 PEDDY J T
927S DEYO L E
9277 FRISBIE J N
9278 BODROM G D
9279 GASS W S
9280 KLORFENSTINE R C
9281 ROTTER RAINT CENTER
9282 JANIS D M
9283 LYTLE H C
928S LE FLEUR M L MRS
9286 OENKER M H
9287 KING R N
9289 KEPPLE M J MRS
9291 BUTLER L M
9292 MACINA ALF
9294 MILEWSKI O D MRS
929S ADAMS M B MRS
9296 VAN OEMARK H T
9297 HANCDCK J W JR
9297 IVISON STERLING
9301 WINSTON A J
9302 ELVIS G F MRS
9305 WULFF A R
9306 NOLAN R MRS
9307 RABIN E W
9309 LILLENGREN H W
9310 JACKSON FRED
9312 GILBERT B F JR
9313 HARTIGAN M MFS
9314 WILSON ENTERPRISES INC
931S GUNN J S
9316 CORN B MRS
9318 DANSBURY M M MRS
9319 MILNER M R
9320 BROWN P C
9321 LANE J R
9322 SPELLMAN V J
9323 BUNTING A R
932S HERRIOGF GEO
9326 KORZENSKI JOSEPH
9327 CURRY F B
9327 WILLIAMS KAREY
9328 STRDNG P N
9329 CARLSON D R
9330 CRDGNALF L J
9331 HILLIS C E
9332 O'LEARY W E
9333 RADFORD W J
933S HARDIE D H
9336 PHARAOH F H JR
9337 DAVIS OSCAR
9338 PERCIVAL HARRY
9340 FRANCESINA T R
9341 LEWIS M E
9342 COLVIN W H
9343 MAGUIRE M L MRS
9344 MC FARLAND L O MRS
9347 MARQUARDT E C
9348 HUTCHINS S B
9349 SCHARDT A A
9350 SMITH M MRS
93S1 BENNETT,ISABEL O MRS
9351 STRANGE,GEORGINA D MPS
9353 HEATH C A
93S4 HARPER L C
9356 INSCO WM H AUTO SALES
9361 MC VICKAR J A JR
9362 COLEMAN J L
9364 PERPER F M MPS
9366 RAILTON L C
9367 EDDY B H
9368 ADCOCK J A MPS
9369 TOMCZAK H R
9370 GIFFORD REALTY
9372 OBUSEK J B
9372 IKE J E
9374 YDHN C H
937S FASHION FAIR
9377 SHUTTLEWORTH J S
9378 CUMMINGS G M MRS
9379 ROINS LOUIS
9380 TODO A J
9381 DAVIS J S
9384 MAMANAS ERNEST
938S SKILLINGS H J
9386 HITTNER R M
9387 REARSON G E
9388 MAURISAK W H
9389 MELKO J T
9391 ROBINSON H JR
9392 GRDTH WALTER
9393 FOWLER R E MRS
9394 DUFFIELO E M MRS
9394 SEHER N J
9398 ASSINI V A
9400 SMITH A G
9400 AIDE M M MRS
9402 HERRMANN C E
9403 MIRACLE I M
9404 CLAYMAN J J
940S SMITH J A
9406 RARMER F H
9408 FASS E J
9409 SANDNER L V MRS
9410 MUNSON L F
9411 GOSS H C MRS
9412 WEBB J M MRS
9417 SCHULTE C B MRS
9418 GILES F M
9419 CUSTER JERRY BUILDER-OFSIGNER
9420 A & P FOOD STORES
9421 ROYAL CANADIAN MOTEL
9422 VAN HORNE L D
9423 EGGEMAN A M
942S RASCHAL B C MRS
9426 MARINA SIX INC
9428 EDWARDS E A
9429 SOMERS R M
9430 SHARPE R H
9431 BAUMAN'S INC
9432 LEWIS R E
9434 LYDEN R V MRS
943S EMMERT A R
9436 HUFFER ROBT F
9437 LEY B J
9438 TAXAY J M REV
9439 RINELLAS KEY RUNCH SERVICE
9440 BROWN J H
9441 BENNETT'S HARBOR VIEW RHARMACY
9443 FWONG'S CHINA HOUSE RESTAURANT
9445 HURD'S ENCO SERVICE
9446 SAINT DENIS L J
9447 FLORIDA MANAGEMENT ASSOCIATION INC
9448 SAXON M W
94S0 TENNECO OIL CO
94S2 KAYSER PAUL
94S3 SPIER C J
94S4 JONES E P
94SS COUTRE K J
9456 HILL J C MRS
9457 RIRPARD W H III
9460 BURDETT'S FOR MUSIC INC
9461 HUGHES R E
9462 BUCHANAN J W
9463 KWIK KLEEN CLEANERS INC
946S RINELLAS UNITED FUND INC
9468 NERENBERG LEO
9469 HANSEN E E MPS
9470 BISHOP R M
9471 GDWERN A E
9472 RFDDY R W
9474 GUERRA H M MRS
947S STAFFORD J W
9476 DICKSON F H
9477 DENSMORE EMILY MRS
9480 OINSMORE A L
9481 BICKLE E MRS
9482 SCHMITT C J
9483 HOLMES S D
9484 CARR W L
9486 MAITA S S
9487 WOLLETT C J JR
9488 MDLINE E L
9491 BRDADWELL JAMES
9491 BRDADWELL W M
9492 ALEXANDER O B
9493 MASON C C DRIVEWAYS
949S COLMER R R
9496 HILLEBRAND A A
9497 BETHANY AFRICAN METHDOIST EPISCOPAL CHURCH
9S01 CLEARWATER COUNTRY CLUB
9S01 HOLLAND JERRY A GOLF SHOR
9S09 YOUNG MENS CHRISTIAN ASSOCIATION
9S11 PENNEY J C CO INC
9S19 OOWNTOWN ASSOCIATION OF CLEARWATER
9S19 ROBERTS OWEN J
9S29 SUNNF KENNETH A
9S36 CLEARWATER SPECIAL EDUCATION CENTER
9S41 GENERAL FINANCE LOAN CO OF CLEARWATER
9S44 CAMERON LUMBER CO
9S46 INSCO AUTO RARTS
9S48 MC GEE ELECTRIC
9SS3 INTERSTATE FINANCE CO
9SS3 INTERSTATE SECURITIES
9SS6 HEMERICK FREDK A
9SS8 ASSOCIATE PRESS SERVICE INC
9S61 HUGHES SURPLY INC
9S66 VOMACKA ROBT R
9S66 VOMACKA ROBT R
9S67 BADER JAMES M
9S67 SCHICK ALF
9S68 PETERSON C A INC
9S71 SEABOARD FINANCE CO
9S7S CONGRESS ROYAL PALM MOTEL
9S77 MANDALAY SHORES APARTMENTS THE
9S81 RREFERRED AUTO LEASE
9S81 STONE BUICK INC
9S91 BRUCE-TERMINIX CO
9S93 GAY & TAYLOR INC
9S9S POGERO AL LIFE INSURANCE AGENCY
9600 SMITH F W
9601 SHEA T F
9603 ROBERTS W H
9604 ROMANO JOHN
9606 FLANIGAN R W
9607 MORRS B E
9609 RYAN H P
9610 WEIGEL R L
9611 WILLIAMS M L
9612 DARLING J R
9613 GENTILE S A
9615 BRANSON E A
9616 ULMER R E JR
9618 MAYERS H R
9619 LARSON RAYMOND
9621 MARTIN G E
9622 FULMER RHOTO SERVICE
962S ANDERSON R A
9626 RLUMB ELEMENTARY SCHOOL
9627 KILLEN D G
9629 CUMMINGS ISAAC
9630 BERNAD JOSERH
9631 MC KEE P L
9632 SLICKER R T
9633 LUEVANDS E O MRS
9634 TODO B G MRS
9636 FRANKLIN H G
9637 STATE ROAD DEPT (PARKING STUDY OFC)
9638 BOOTH R L
9639 CONSTAND E L MRS
9642 RAGE E R
9643 NOVAK W C
9647 HOFFMANN SIEGBERT
9649 RANSOM J H
96S0 MC MURRAY S F
9651 SOUTHEAST TECHNICAL ENTERPRISES INC
96S2 ROBERSON W M REV
9653 JOHNSON R A
96S4 FUTCH J L
96S6 EDWARDS T M
96S7 BUNN L E
96S9 SHIVELY V D
9660 OSBORN M W
9665 OORNAU K T
9666 GULF TO BAY STANDARO SERVICE
9666 FRITCH S D
9667 BURTSELL L E MRS
9668 HARPER RAYBURN
9669 HELLF C F
9670 RUDY'S SURFSIDE RESTAURANT & COCKTAIL LOUNGE
9671 KARNS L T
9673 SIKORA M S
9678 COREY J A
9679 ROOKS M R
9680 TALK O THE TOWN
9681 CURRY W B
9683 MOORF E C
968S GARRENE O L MRS
9687 LYNN R C MRS
9688 DE WILDE A M MRS
9690 HEATH W J
9691 WILLIS J T
9692 MILLER J J
9694 OREVER T M
969S PERKINS PANCAKE HOUSE
9697 RODGERS C W
9698 PICA JOSEPH
9701 PLAZA RINES MOBILE HOME PARK
970S BUTLER'S SHOES
9712 EBB TIDE RESORT APARTMENTS THE
971S FRIENDLY WASH MART
9717 SUPER TEST OIL CO
9721 GREENWOOD LAUNOROMAT
9723 DEACON'S CORNER
9724 TARHILLS GASLAMPRUB
9727 SURF 'N SAND
9733 CRAFT CENTER
973S SEA CLOUD APARTMENT MOTEL
973S DOHERTY R J
9739 GAY WAY INC
9741 FLAMINGO APARTMENTS
9744 BOULEVARD TRAILER PARK
9747 ROCKAWAY PAVILION
975O LASAL APARTMENTS
975S HOAGIE PHILLY & STEAK SHOP
975S TOM'S TAVERN
975S WRIGHT H E
975S M & W SERVICE MART INC
975S SEVEN ELEVEN FOOD STORES
976S SNUG TAVERN
9770 BELL BROS SHOES
9772 TRADER'S BAR
9774 VETTER'S SUNOCO & U-HAUL SERVICE
977S CASA ROSA ARARTMENT MOTEL
9777 BARDELL'S GULF SERVICE
9777 U-HAUL CO
9781 SOUTH GATE MOBILE HOME RARK
9782 CLEARWATER GARDEN CLUB
9787 GREEN ACRES MOBILE HOME PK
9792 HOLIDAY GULF SERVICE
9796 JERSEY 66 SERVICE
9801 BRADLEY'S SUNORIES
9803 PERCIA'S STANOARD SERVICE
9804 ALCOVE PARK FOR MOBILE HOMES
9806 MC KERNAN'S STANDARO SERVICE
9812 FIVE POINTS SUNDRY
9817 TRORIC-AIR MOTEL
9818 A & W RODT BEER ORIVE IN
9822 STEAK N SHAKE
9824 BEACH TOWERS INC
982S FUN 'N' SUN MOTEL
9830 ALEXANDER'S SUNDRIES
9830 FOOD FAIR STORES PINELLAS INC
9840 VINCE ANNA'S RESTAURANT
98S0 JIMMY'S BARBER SHOP
98S1 ALOHA MOTEL THE
98S4 JET OIL CO
98SS BAY SERVICE STATION NO 3
9863 COURTESY CORNER SUNDRIES
9867 HORSE SHOE BAR
9869 SUPER TEST GAS & OIL CO
9873 SPUR DISTRIBUTING CO
9876 CARIB SUNDRY STORE
9896 DISABLED AMERICAN VETERANS
9898 HOLLINGSWORTH L E
9900 YOUNG'S RESTAURANT
9910 SPUR SERVICE STATION
9911 ANN ESTHER APARTMENTS
9912 GINGER R P
9912 FALCON MOTEL
9919 OER PICNIC HOUS
9920 KRYSTAL RESTAURANT
9922 SEVEN SEAS
9927 FOOD FAIR STORES INC
9933 TOLL BRIOGE SUNORIES
9939 MISTER OONUT
9942 V F W BAR
9942 OLD FORT HARRISON ROST 2473 (VFW)
9943 PEASLEY H F
994S FRED & FLO'S BEACH LOUNGE
99SS TOM'S PIZZA & HOAGIE SHOP
99S9 BOWERS NORM ATLANTIC SERVICE
9983 KINNEY G R CO INC
9989 BROWN FREO STANOARO SERVICE
9990 FIVE RALMS APARTMENTS THE
9997 COTTAGE COURT MOTEL
9998 GLASS HOUSE OF CLEARWATER INC

DIAL 447 PLUS THE FOLLOWING FOUR DIGIT NUMBERS

0489 EOER H R
1000 SHARPE T W
1001 WHITE ALF
1002 OXNAM S E MRS
1004 CLARK J H
1006 YOUNG ARTH
1007 WETMORE GROCERY
1008 GIESEKE F A
1009 STAEFLER L F
1010 BEHRENOT A J
1011 GUNN J R MRS
1014 GUY H J
1016 BERRY O W MRS
1017 TITSWORTH J III
1018 RILEY M L MRS
1019 TURNER R R
1020 ENGSTROM G A
1024 DUNAVIN R E
102S PASTERIS J A
1026 HARRISON A M MRS
1027 HAWKES W B
1028 OEAR S J
1029 TURNER C W
1030 JONES HARRY
1033 MARTIN E W
1034 STOREY M T MRS
103S HANLEY B S MRS
1036 MILLER E S MRS
1037 TEALE E F MRS
1038 STRADER C W
1039 CASON WAYNE
1040 WATKINS A L MRS
1041 PARSONS JOHN
1043 SHARP F A
104S OEAN L R MRS
1046 FAIRCLOTH RAYMONO
1047 BARBER L C
1050 STOOOARO ELWOOD

DIAL 447—CONTD

I0S2 MOSES A J
10S3 8LACK W E
1054 MOYER M 8
1057 CAMERA CENTER OF CLEARWATEP
1058 FLAMMER R 8
I0S9 HOUGLAND JOHN
I060 5HILTS M H MR5
I061 8RAY8ROOK WM
I064 JOHNSTON E L MRS
1065 LEOBETTER H M
1066 CONNELL J A
1068 CLEMONS WEBSTER
1070 PETERSON M E MRS
1074 ARMENTROUT F M
1075 CO88 H R
I077 FROST E R
1078 COOPER H M
1080 8ROWN S P MRS
1083 TO8ER HENRY
1084 OEM5EY H W
I085 8ARNES E E MR5
1066 OAVIS O E MRS
I087 CARLO5H MARY MR5
I088 SMITH V M
I089 SMITH LFROY
1091 THOMA5 LEON
I092 ORE55EN RICHO
1093 HUGHE5 DWIGHT
1094 ELL15 E L MRS
I095 8ULKLEY H K MRS
1096 HUNT 5 N
1097 HALEY W E
1101 5W15HER L E
1103 ZIMMERMAN C W
110S WATSON C O
1106 LYNAM M M MRS
1107 B & M OAIRY ORIVE INN
1108 HENOERSON H A MR5
1110 DREW NINA
1111 FENIMORE N 5
1112 WATKIN5 T L
1119 LOVEWELL H O
1121 8ONNER C W
1122 CROMER E K
1123 FOGG A 8 MR5
1124 MORGAN W T
I124 SEA GEM MOTEL
I124 LITTLE VILLA MOTEL
1125 MC ALLE5TER F R MR5
1126 ROLLIN5 CHARLE5
1128 KENT E F
I130 WITMYER M S
1131 CARTER J L
I132 PAR5ONS J W
I135 CAS51OY M 1 MRS
1137 SOWELL H R MP5
I138 NAU58AUM J W
1139 ZIRAT A R MR5
1141 GILRAY W G
1142 HAMILTON R G
1144 CALL O J
1145 ANOREW5 R W
1146 WAT5ON LESLIE
1147 LEWI5 M W MPS
1148 SCHNEPF W W
11S0 SEAMAN WM
1154 BAXTER R M
11SS LEACH A H
11S6 WALLIS J A
1157 GOTTLIE8 JACK
11S8 WHITE E H MRS
11S9 BARTON C 5 MRS
1161 HOFFMAN TEO
1162 HECKLUND WALTER
I164 BRITT S MRS
116S OLSEN L E MRS
1166 WILLIAMS L E
1167 MERRITT J L
1171 MC EVOY R J
1172 TARBOR FREO
1173 STOUT J C
1174 KELLARO K F
117S CARGILL F G
1176 OOBSON R C
1177 VOGTMAN R E
I181 CLOUSER L M MRS
I182 RIVERS A MRS
I183 CUNNINGHAM W E
I184 WILSON R 8
118S STEWART R L
1187 BLAISOELL L W
1188 OINKO JOHN
I190 GLASSBURN S L
1191 PAYNE HAROEE
1192 WRIGHT M J MRS
1193 GUSTAFSON HAROLO
I194 TATE R C
1196 LANCTOT M J

1200 LEE WILLIE
1201 8EECHER M H
1202 SHAW J W
1203 GANLEY HUGH
1204 POWELL LYLF
1206 CREASY GUY
I208 OAVIE5 R K
1209 SMITH P V
1210 5HERMAN R H
I211 MORRIS W E
1212 MAC LEAN J H
1214 GERLINGER J G
121S PEEBLES H J MR5
1217 GOZA M R MR5
1220 PETERSEN THO5
I221 SECRETARIAL & 8US1NE5S 5ERVICES
1224 KAUFMAN ADOLF
1226 SISSON B D MRS
1227 RUCKER E E
1228 CLINE H R MR5
1229 OUTING K C MPS
1230 OGLE5 O O
1232 THOMAS L T MR5
1233 OAVIS M L MR5
1234 STATHEROS C A
1238 REYMORE M B MR5
1239 REES A F MRS
1240 KELL E G
1242 CURRIE NEWTON
1243 GLAS5 J E
1246 GENTILE 5 J
1247 8LOCK M H MRS
1249 BOYKIN N MR5
1250 OUMITRU NICHOLAS
1251 PRE5COTT H C
12S2 PERRY OIANE
12S3 5NYOER W L
1254 OUNEOIN CONTRACTING CO
1257 OE HEOOUVILLE MARTHA MRS
1258 FARRELL T W
1259 DACEY O J
I262 MANUEL JAMES
1263 8RADHAM F J MR5
1264 NUCCITELLI PETER
I266 ATKINS M G MR5
1268 MOORE W 8
1271 ENGLE 8 H
1272 COURTRIGHT F V
1274 HARTON 8 P MR5
1275 OAVIS CLARA MRS
1276 RO8ERT5 R L MRS
1277 PIETENPOL RUTH MP5
1278 WONOERLAND 8EER GAROEN
1278 ORIT5A5 J G
1279 HEUP R A
I282 NAOER M E
1283 PAPPA5 J M
1284 GRAY O E
1285 8IGELOW E J
1286 CHICK M 5 MRS
1287 ARM5TRONG D W
1289 GAU5SELIN FREO
1290 INGRAHAN E F
1291 MALMROSE H J
1292 HUO5ON C W
1293 HINTSON C B
1294 HEANY F N
129S 8LANTON H M JR
1297 WAS5MANN O 8
1301 SEE 8 N MRS
1302 ROBINSON P M MRS
I303 PARKER C 8
1304 BUCK W L
I306 HARRIS AUG
1307 NEWMAN MARGT
1308 FAUST R F
I310 SMITH I C MRS
1311 BEACH 8UFFET INC THE
1313 OE GARMO J W
1317 APPLETON N C
1318 BONACIO SE8ASTIAN
1319 SHERRY P J
1322 TAMULAITIS C J
1323 5CHLIE E K MRS
1324 STAFFORO J B
1326 WHITLOW W F
1327 WARNER W M
1330 EAOS T F
1331 CERRONE R B
1333 BEVELS KATH MRS
1334 CARPENTER J L
1335 PRECISION PLASTICS INC
1335 L & S BAIT CO
1338 HOPP F C

1339 COURTRIGHT O C
I341 LOCKNER F J MR5
1342 ROOP O A
1343 8LAY M S
I344 HEATH A H
I345 SILVANIA G N MRS
1348 THOMPSON G K MR5
1349 FRALEY R N
I351 KITCHEN A S
1353 CAMPBELL J W
I357 CARRA8OTTA A J
13S8 WALKER W A JR
1359 THORDOX E S MRS
1360 RO8B G W
1362 HENORICKSON AL8ERT
1363 KEYSER O O
1364 ALKIPE L E MR5
136S LEHING C E
1366 8ACK W A
I366 POLETTI E W MRS
1367 MAXWELL H O MRS
1368 ELLIS N M MRS
1372 MA5ON ALLEN
1376 MAC LEOO C K MR5
1377 OONLEY W L
1381 ANOEPSON M S MR5
1382 WHITSON W W
1383 RUFFING J F
1384 MOORE E C
1386 8EOELL O R
1387 MANOLAS MICHL
1387 MANOLA5 M E MR5
1388 GIM8RONE J P
I390 8LOSSOM ROBT
1392 WILSON M W
1394 HAMPTON J 8 MRS
1395 PAYNE CHARLEY
I401 MC INTO5H H S
I402 OE 8OER M C MRS
I402 FLOYO CHARLE5
1404 ANOERSON A K
I406 ANOERSON S W
I412 8RYANT 8 M MR5
1413 SANOAKER C JP
I414 WE8ER J F
141S HARRIS T C
1417 TREOLA PETER
I418 BLUE E W
1421 KUNZER H V
1422 HICKOK H K
I423 HARTMANN M F
1424 5COTT ROBT
1425 WAGONSELLER A H
1426 8URNETT L M MRS
1427 REICHLE E J
1429 8RE5LER'S 33 FLAVOR ICE CREAM SHOP
1433 CRAWFORO L M MRS
1434 MARCHMAN GEO
143S 8ROWN G M MRS
1436 MITCHELL R T MRS
1437 ARM5TRONG H C
1439 OOUGHTERY H W
1440 INGRAHAM H N
I442 HENNESEN PAUL
1443 ANOERSON E W MRS
1444 HUTCHINSON O W
144S BJORKLUNO J A
1446 U S P O (CLWTR 8CH BR)
1447 THOMAS FREO
1449 BRIOGES M M MRS
14S1 REILLY L N MRS
I4S2 MATHER R V H
I4S4 HANNEN C G MRS
I4S4 FONNER E G MRS
1455 BATEMAN O L MRS
14S6 JACK 'N JILL NURSERY & KINOERGARTEN SCHOOL
14S8 HERSHOCK C S
1460 SCHUBERT C A
1462 EOGELL T R
1463 MC BRIOE H G
1464 TIMMONS R T
I465 PRICE T H
1467 GRAY P O
146B HUNT P 1
1469 SCHULER O M
1470 RAMSEY H A MRS
1474 ELLIOTT B S MRS
1475 HAWTHORNE R E
1476 WALLACE W J
I477 VETTER C J
1478 SELTZER W P
I479 BICKSLER J A MRS
1480 8RAY JOSEPHINE
1482 MC INTYRE R W
1484 MANTER E A MRS
148S MALICK L A MRS

1486 WOLMA J D
I487 KNOLLE L G MRS
1488 WILLIAMS L L MRS
1493 VAN OOPE WAOE
1494 HINOS L H MRS
149S OIBUONO J J
1497 5TIVER P R
1498 FRANKLIN HAZEL
1501 GULVIN WARO T
1503 HORO R C
1504 GROESBECK N MRS
1505 SHELLMAN W X
1507 MATHEWSON WARD
1512 GAITHER O R
1514 SMITH F R
I514 COOPER R L
1515 COWELL H E MRS
1S1S WYMAN C N
15I6 OETAMORE N 8 MRS
1517 KIRK8RIOE J R
151B 51PLE F F JR
1522 WORO R J
I523 OIXON P R MRS
1524 OEICHMANN LOUISE
IS25 LANGIN H G
1526 SCHRAMM T C
1S27 MARSHA L R
I529 ALLEN L O
1531 OGG J A
1532 FRYE F 5
1533 OLENHOU5E EARL
1534 SUTTON W J
1S35 KEARNEY J L
1536 TYLER LAWRENCE
1S36 ELLIOTT O R
IS37 SMITH F J
1S38 RO88 L G MRS
I541 AOAMAVAGE J J
IS42 HOWARD L W MRS
1S43 SPROULL FRANK
1544 GILPIN L C
1545 MOORE M L MRS
1546 WILSON G O
1547 ALPAUGH P B
1S48 PALMER G A MRS
1S50 PETREE 5 W
15S1 CONSTANTINE FARMS INC
1S52 8LACK JOHNSIE
I5S3 NEWCOMER P E
15SS PRICE C S MR5
15S6 WALKIEWICZ J 8
I558 CANTLAY E M
1S60 JOHNSON R W
I566 WOOOS E H JR
IS68 WILOMAN R L
1569 SAINT MATTHEW'5 FIRST BAPTIST CHURCH
1570 WALŻ K H
1572 MEANS T 8
1574 BAKER A F
1S75 PATTERSON A F
I577 GRAY JAMES
1S78 THOMAS VERN
IS79 FALZONI J F MRS
1583 GEARY L O MRS
1584 WOOTEN A M MR5
1585 BOYKINS EINSTEIN
IS86 MONETT E MRS
IS87 SOREY J L
I592 VON FRISCH M L MRS
1S93 VAWTER R R
1S94 VAN WIEREN FRANK
IS97 ORLOPP APARTMENTS
I603 COR8IN R L JR
1606 GAWTHROP L P MRS
1607 JONES G G
I608 POTTER OANIEL
1610 BONO M MRS
1614 OOCKERY R E
161S KEPPEL R S MRS
16I6 8ROWN V W
I617 ELLIOTT E F MRS
161B KEEHN H O
162I WIMMEL O 8 MRS
1623 GILBERT R H
I624 TEBERI J L
1625 ATKINSON M V
1526 ROCKWELL G H
1627 ORTON M W
I628 SWEAT L S JR
I631 OAVIS E F MRS
1632 PARNELL R H
I633 PEART S F
I635 OAVIS G P
1637 VASCONI A P
I641 HOHWIELER J C MRS
1643 MARSHALL J T MRS
I644 CORKE J W

1646 OGDEN J A
I647 WYNN T T
I648 NUMRICH G R
1649 MEISOL EMILY MRS
16S1 WHITAKER G T
16S2 HILL G H JR
I653 CLONINGER P S
I654 CAMP8ELL W K MRS
I65S HOPKINS M W
I6S6 ENGLUND SVEN
1657 KLANG E H MRS
1661 8URNWORTH T O
1663 CAS51OY J E MR5
1666 8ALL O F
I667 CUNNINGHAM A A
1667 OUNN M O MRS
I669 OINWIDOIE E M MRS
1670 FI5K RAY
1673 CAROULLIAS D P
167S WARREN L R MP5
1676 MATRANGA P J
1679 MILLER G E MRS
I680 WHIPPLE J 8 MRS
1683 ALEXANOER J L
I684 CHAUNCEY'S COURT
I68S MILNER ELECTRIC
I68S MILNER J W
1686 WELLS T H MR5
1687 8I5HOP E R MRS
1688 FELTON JUNIOR
1689 CORNELL H E
1690 CARRIER 1 W MRS
1693 WHALEY C P
1694 SULLIVAN J S
I696 KORMAN A G MR5
1697 MC CLOUD WAYNE
1698 HART M K MRS
1700 WELCH 8 5 MR5
1703 MICHALIK L J
1704 8RAOFORO'S 8AY TERRACE APARTMENT5
1704 8RAOFORO REALTY
1704 8RADFORD E P
I707 LIPPINOTT K E
I708 8RAOLEY L S MRS
1709 NOONAN W F
1714 OORWEILER M M
I716 HAHN AL8ERT
1717 RUTLEOGE A C MR5
1719 8USHEY J O
1722 8EIMBORN R F
I724 FAJOICH JOSEPH
172S MC FAOOEN G J MRS
1727 MC CLAMMA C L
1729 ROORIGUEZ GUIDO
I730 5MITH I E
1731 WALOECK ROY
1732 LEVISON R H
1733 UMMER CHARLE5
1734 REEO R O
173S SIMMS W E
1736 LARRISON A S MRS
1737 HERRINGTON S A
1739 LERCH X R MRS
I742 8ACHMEYER F R
1744 CROFT W U
1745 MULLER T O JR
1746 DUNN J A
1747 ROOGERS 1 G
1748 SHANKS E H MRS
17S 8OOZE BILL
1752 8URKE G W JR
17S3 RO8ERTS O MRS
17S4 WILLIAMSON T H
1755 8EAGLES F H
17S6 ROLTOCK J A
17S7 HUDSON E B MRS
1758 RAMSOEN J F
1764 SOMMERFELO A G
I765 OOYLE C M
1766 HUGGINS A O
1767 GREENWAY H MRS
1768 SQUIRE EOITH MRS
1769 PEAKE H G MRS
1770 DELAMATER T N
1771 K18BEE F L
1775 HUSKO M N MRS
1776 BAKER H O
1777 HE-LO-HA MOTFL
1777 LANGE H A
1778 COTTRELL W C
1779 TEORICK G F
17B4 HAWKINS R G
1785 HOLLANOER HAZEL MRS
1786 PEABOOY A M
1786 SAMPSON MOLLIE MRS
I7B7 FIGGER F 8
I78B DICK R B MRS

DIAL 447—CONTD

1789 ANDERSON V C MRS
1790 WHITNEY J A
1792 KOCK O E
1793 MC KNIGHT H M
1794 MANNING R B
1795 UNDERWOOD B B MRS
1796 PRICE E R
1797 ALLEN E L MRS
1798 CANOLER W A
1803 WILLIAMS Z B MRS
1803 COMER E T
1804 GDFFIGON W C
1805 GEORGE P C
1806 WILKINSON U S
1810 BURKS M E MRS
1813 HEFLEY J E
1816 STELNICKI J V
1817 KOLAR V E
1818 KEIDEL FRANK
1819 GAYOOS J T
1820 MARLOW C H
1821 MAYHEW R W
1823 NOBLE R E
1824 PARTRIOGE ESTHER MRS
1827 HOLMES B B
1828 LEMBO NICK
1829 TERRY O A MRS
1830 WALLACE A V
1831 OSCHMANN HERBERT
1833 SAPORITO M R MRS
1835 BAILEY M T MRS
1836 ORAYER ELIZ MRS
1838 LAVANAWAY C C
1839 CARSON M L MRS
1840 STAELENS J C
1841 COWARD J F
1842 BAUGH B L MRS
1843 BARRY A B MRS
1844 PITTMAN R C
1847 WILLIAMS E M MRS
1848 KELLEY W J
1851 PETTINGILL E L
1852 BLACKWELL G S MRS
1853 HIGHFIELD H A
1854 QUATTLEBAUM J B
1856 STONE R W MRS
1857 HOPE JAMES
1858 SEAL GEO
1860 SCHICK G J
1864 ORENSEK EDW
1865 CLARK L R MRS
1866 GORE EUG
1868 FOURNIER C B
1869 DENHAM H O MRS
1870 SUMNER I F
1871 ROEM HAROLD
1872 GIERSCH DONALD
1874 HANLEY O R
1875 HART C B
1876 WILLIAMS J J
1877 LUPER M C
1878 BERGER M M MRS
1879 WRIGHT J R
1880 EVERSDLE H B
1881 ANDRES W G
1883 RAUB G A
1885 STATKUS F JR
1886 CAMPBELL A M MRS
1886 CHERRY WM
1887 SPRINGTIME LODGE NO 592 (IBOE OF W)
1892 BLOME H JR
1894 FELLABOM B M MRS
1897 CODK W M
1900 ARKELS J M
1902 NIEHUSS O S
1903 ERNST WM
1904 DAY H C
1905 GODWIN R W MRS
1906 GRISWOLD H E
1907 MURPHREE'S DREW STREET MARKET
1909 WINES E A
1910 REED VIRGINIA MRS
1916 SCHULTZ J T
1917 WHITE R R
1918 STUART C P MRS
1919 FEIOT A G
1920 BELLOFATTD W A
1921 BREWER J W
1922 JOHNSON S C MRS
1923 TUTTLE N R
1924 JOHNSON M A MRS
1928 BONIN M C MRS
1929 CHACE G L
1930 LOGUE C W
1931 RILEY B A
1932 HARRISON HENRIETTE MRS
1933 BLATTNER C E
1934 PROIA R J
1935 SMITH W S
1937 DAVIS C M
1938 MORGAN V V MRS
1939 RICE J B
1940 BDYKIN A A
1941 DOMINQUEZ C C MRS
1943 PREVELIG A J
1944 CUT RATE BEEP CENTER
1946 POLK V B MRS
1948 WOOD M J MRS
1949 BURK C S
1950 MATTHEWS M J MRS
1951 GRAHAM O C
1953 SIBOLO R A
1954 WHITEHURST C C
1958 JOHNSON W F
1960 PHILLIPS O O
1961 PAXTON J H
1963 SHEPHERD V L
1964 LANGAN J E
1965 SCHREIBER'S
1966 GLENN J E
1968 SPANN J H
1969 MADDEROM C C
1970 POLSELLI WM
1971 SERMOLT C P
1973 WHITNEY L T
1975 STROUD K W
1976 BOLES C B
1977 ALLSTAEDT C E
1978 DAVIS JOHN
1979 MANQUEN J H
1984 WARD ROBIN
1985 ROGERS S E MRS
1986 DONAT ELLO O A
1987 WILKINSON F G
1988 MONROE C C
1989 NIELO G F MRS
1990 SMITH F E
1991 RANDALL H B
1993 RANDOLPH K G MRS
1995 WILLIAMS WM T
1996 CASTAGNA N F MRS
1998 GELIN C A
2001 MARSH W E
2002 HILDEBRAND L I
2007 MADLEY'S BILL PHILLIP 66
2008 MACKERT M O MRS
2009 HARREL A W
2010 SEAVER K C
2014 DELL'S CITGO SERVICE
2015 AHLGRIM H R
2016 MC LEAN A W
2017 GRIFFIN J C
2018 KIEFER E W MRS
2019 BELLION S J
2020 HUDSON JIMMIE
2021 BROWN E A JR
2022 HENDERSON R A
2023 DE LA VERGNE M L
2025 SHAILER J T MRS
2028 PATTON W A
2029 BOOKER CARL
2030 BLACKHAM R D
2031 BRINSON C L
2032 SINGLEY H B MRS
2034 LANGDON R B
2035 BRADBURN W E REV
2035 MAC CONNELL T III
2037 BECK S H
2039 COOPER C H
2040 WALDRON LEWIS
2041 SCHWAB J B
2042 ORLANDI DRAZIO
2045 SDWELL J L
2046 BDGART M W MRS
2050 WENSTROM G E
2051 RIFFERT J S
2054 NOVAK V C MRS
2055 MASON PETER
2056 PACKER L C
2057 LEE J G
2059 HOWE J H
2059 NDONE J R
2060 JONES L C MRS
2063 GREIGG M C
2065 ESTES M S MRS
2066 PFANDHOEFER H J
2067 JONES H G
2068 FISHER E E
2070 RDDMAN N B MRS
2075 CHASE L F
2076 RDBLES A L MRS
2078 CALVINO J M MRS
2079 JONES A T
2085 NEE W F
2086 SNOOGRESS O E
2087 TELESCA M S MRS
2088 CASADA R W
2089 ARENO R G
2090 EUBANKS N F
2092 HOOD J MRS
2094 CUPPLES G M
2095 GIENAU E A MRS
2096 SIMMONS LAVERNE
2097 WHITMAN C A
2102 MERCER HDMER
2103 SANDERS G L
2104 HAGEMAN D E
2105 DEWS M R MRS
2106 DAWES F E
2107 JOHNSON W H
2108 WILLIAMSON CARLTON
2110 FOSS C B
2111 PATTERSON G L MRS
2112 LINDENBERGER L C MRS
2113 BLANCHARD R H
2114 WARNER B S MRS
2115 KELLEY H E
2117 MURPHY F E
2118 BASILE J A
2121 BULIFANT G R
2122 MYLANDER E L
2123 EXCELL D A MRS
2124 SMITH J M MRS
2125 LYNN KATH MPS
2126 BEECHER M E MRS
2128 MAGUIRE A J
2128 GRIFFIN J W
2130 BARBOUR F B R
2131 CASWELL W B
2132 JACKSON LOUIS
2133 LEACH M L MRS
2134 DRAPER D W
2135 ADAMS S M
2137 SMITH E W
2139 LAMBOIN HILL
2141 SAGER L W
2142 BELLAMY N V MRS
2143 HAMILTON A P MRS
2144 BRADLEY J E
2145 JOHNS L B
2146 RYDEN M C
2147 HOMAN J M
2148 DRAYTON J H
2151 BUTZHORBERG ESTHER MRS
2152 LOVLI B J
2153 PESCE J B MRS
2154 GEVERTS C G
2155 RATHEL E E MRS
2156 STETTIN H R
2157 GAERTNER H J
2158 EVANS J H
2160 HAWKES ALMA
2161 PUOPOLO G H
2162 SEXTON K J
2163 KORICA EMIL
2164 CONWAY H V
2165 JONES LEANDREW
2166 KORBAL F J
2167 SHOWCASE THE
2168 CONNOLLY M L
2169 TRAHAN J E
2170 CUYKENDALL R H
2171 REED W J
2172 FROST R F
2173 WODD W E
2176 GILLMAN M E
2177 CLEARWATER BEACH TOYS & TOGS INC
2178 FLETCHER J H
2181 GRENELLE E W
2182 NORMAN I T
2183 FAISON PHILLIP
2186 LA CROSSE E L
2188 KLINE H A
2189 NICHOLLS J J
2190 HARVEY M T MRS
2191 PURET F J
2192 CARSDN E B MRS
2193 GREEN E M MRS
2194 PHILLIPS B L
2195 HEISTER E MRS
2196 JOHNSON W C
2197 ARCHER JIM
2201 WILLIAMS L J
2202 STAKE W C
2203 TOOMEY H J
2204 CARTER D R
2206 HAZEL R M
2207 HARMON CHARLES
2211 KUHN F J
2211 PARVIN R H
2212 MULVAHILL W M MRS
2217 RICH T C
2219 PATTON L D
2222 TALLEY HERMAN
2227 BRONSON M L
2228 RIDER G V MRS
2231 SCOTT J W
2232 PATTON F J
2233 BARTKUS V G
2234 SCHAFER R E
2236 LEWIS M L MRS
2237 FINLEY J C
2238 AIKEN E M MRS
2239 BARROW E S
2240 KIDD C E MRS
2242 COOPER DUANE
2243 SIFFRIN G F MRS
2244 O'NEILL S C
2245 POWERS V F
2246 TAYLOR R E MRS
2248 TINKER A M
2250 EUBANKS M G MRS
2251 HAMILTON J M MRS
2252 WOODALL C C
2253 CERAMI F C MRS
2254 PERKINS T L MRS
2255 RILLING J S
2256 HENDERSON R C
2257 RYDELL F A
2260 O'CONNOR J J
2261 ERNESBERGER C M MRS
2263 MILLER C R
2264 STITTS T G
2265 FOX I N MRS
2267 MULHOLLAN WARREN B
2269 RAULSTON E D MRS
2270 MALONE JACK
2271 JONES P M MRS
2272 DARGAN J P
2273 CARLSON D MRS
2274 WHITMON S W MRS
2276 LEMON D J MRS
2278 MC CALL J H
2281 CASWELL D E
2282 COUPART B T
2283 OWEN H M
2285 REYNOLDS G H
2289 WILLIAMS J M
2290 BELL E M MRS
2291 BARTON R S
2292 BLOCKER DOCK
2293 HANER G E
2294 KUZEL J M
2295 BUCK J R MRS
2296 MITCHELL M L MRS
2298 MACK W P MRS
2300 BOYKINS CLARENCE
2301 REITER J S
2302 ERP P B MRS
2303 COLE M H
2304 WHITMORE D C
2305 POTTS L E
2306 SHELDON VIOLET
2307 MUTTER R C
2312 MC KEE W H
2312 ZAIGER M A MRS
2313 RICE F W
2314 BROWN E A
2315 LAUG JOHN
2316 PETCHAKDS E A
2317 SANDERS A V MRS
2318 FLOWERS I J MRS
2320 CLARK E B
2321 BROOBECK I W MRS
2322 GURM RUDOLPH
2323 MC CAFFERY I G
2328 CDOKE G C
2329 MC KENNA A M MRS
2330 KING E E
2331 FOSTER H S
2336 BOWLER C E
2336 SIMS W B
2337 MORGAN H W
2338 KOAS S L MRS
2339 ZIMMER T J I
2341 HARRISON M B MRS
2342 ROOIER E B MRS
2346 BOSS NICHOLAS
2347 BUCZINSKI SIGMANT
2350 GARDINER H G MRS
2351 LDVELY E R
2353 CONNOR C A
2354 SCHAEDEL M MRS
2356 GRANT HARRY
2357 HALLIHAN THDS
2358 CLINGEN A V D
2359 MORSE C H
2360 BEACH BEAUTY SALON
2363 THURGOOD E E
2364 DE NEEN H A
2365 COOK J R
2366 WALLACE M L MRS
2367 HILL RUPERT
2367 BORDEN D B JR
2368 BALLIETT FARGO
2369 BECKER W J
2370 LONGLEY J D
2372 TAYLOR J W
2373 ROSS P W
2374 WERTZ C R
2375 PALM DRY CLEANERS
2376 ARNOLD J F
2377 HOLMES B L
2378 OTTEY J W
2378 KUHLMAN E N MRS
2379 NORDSTROM J R
2380 STIEGLER G H
2381 WARNER L C MRS
2384 MADSEN M C MRS
2385 SHERIDEN J Z
2386 ZURINSKY J J
2387 SPERANZA ANTHONY
2388 HAGLE T L
2389 DWENS CHARLES
2390 MILLS E M MRS
2392 GENTRY C D
2393 HOLDEN D A MRS
2394 DE BERMINGHAM F H
2395 SEVER R I JR
2396 LE BEL R P
2398 LAUBSCHER R B
2400 BARNES G L MRS
2401 GARDNER M P MRS
2406 CLARK H E MRS
2407 JIMMIE'S ROSE ROOM
2410 WOLFE J W
2411 BERUTICH TERESA
2412 BARKER J L
2413 MILLS M D
2414 CARROLL E M MRS
2416 MARMOUR A C MRS
2418 JEWELL W L MRS
2421 POOLE H W
2422 REIMERS B F MRS
2423 OYER L J MRS
2424 MUNRO E K MRS
2425 O'ALESANDRO GAETANO
2426 ROACH K E
2427 LINDGREN E P
2429 SARGENT T P
2431 SANDY P E
2432 NEWMAN W M
2435 FLOYD SAM
2436 ELLIS W W
2437 PERRY D L
2438 ZAJKOWSKI W E
2440 BEDARF R C MRS
2441 JACOBY C L
2442 ELLIOTT H G MRS
2444 PARREN J C
2446 CHAUNCEY ALMA MRS
2450 GRIMES COMEP
2451 WILSON EVERETT
2452 JOHNSON WARREN
2453 BISHOP R J
2454 GRAVES H R MRS
2457 DAVIES W H
2458 PIRRUNG J J
2459 MILLER CLAIR
2462 CRIPE J F
2463 GAFFNEY E M
2464 DYAL MELVIE
2465 BRDWN M M MRS
2466 DIKEMAN R C
2467 HUTCHINSON J W MRS
2468 NASSON HDMER
2470 DOEN J P MRS
2473 SEVER S B MRS
2474 SHERMAN L A MRS
2476 LEE M E MRS
2477 SMITH D G MRS
2478 HARROLD C J
2479 WATSON D D
2483 WILSON H H MRS
2484 KELLEY L E
2485 KENNEDY T S
2486 ALBRITTDN F H
2487 WATKINS J H
2490 CLEVELAND L W
2491 HAUENSTEIN FRANZ
2492 SAWCHUK STEVE
2493 WALBANCKE ARTH
2494 O'DONNELL J J
2495 THOMPSON E H
2496 SNOOGRESS H A
2498 BISBE S MRS

DIAL 447—CONTD

2S07 8LODM JOHN D
2S11 ELECTROMAGNETIC INDUSTRIES INC
2S1S INDUSTRIAL CREOIT CO
2S2I GDDD8DDY & CO
2S36 LANORY PEST CONTROL
2S39 LINDE-DVERTDN & ASSOCIATES
2SS3 AUTOHAUS INTERNATIONAL INC
2S97 COUNTY HOUSING AUTHORITY
2600 8ROWN'S GROCERY
2601 DELLA'S 8EAUTY SALON
2602 GREENLEAF F A MRS
2604 OAIGER 8 E MRS
260S BARRDW T M MRS
2606 MC NEECE J W
2607 MORRISON M B MRS
2609 BROMAGE S A
2610 FRASER J M
2611 SWANSON G V
2614 YDUNG JAME5
26IS MILNER C W
2616 HERSHBERGER C K
2617 LE MASTER E M MRS
2618 GAU5S FRED
2619 JAMER5ON M C K
2620 MC LEAN H A
2622 HOAR1 FRANCIS C
2625 SK1NNER R W
2626 SPARKS C K
2628 8ENGTSON C I
2629 GOMON J A MRS
2630 PURNHAGEN J F
2633 JAY ESTELLE
2634 FINNEGAN J J
2635 CAMR1 E M MRS
2636 OORNEY E P MRS
2637 HAMRICK J F JR
2638 BUCKLEY J G
2639 FIELO A M
2640 HUNT L M MRS
2641 YOUNG G L
2642 COX J A
2643 KELLEY J R
2647 MAC DONALO W A
2649 FREDI BOOY SHDR
26S1 STILES H L
26S2 OAVI5 C 8 MRS
26S4 REIRCE E N
26S6 HASENFLUG H J
26S6 EICHHORST EOW
2660 GADDY T L
2662 SCHEUMANN ALBERT
2663 BARTSCH R MRS
2664 SCHULTZ A E
2665 KOSTACKY J F
2666 WARD A M
2668 OUNHAM F B MPS
2669 REIO L H
2670 SMITH C A
2673 ASH8Y S R MRS
2674 ROST M H MRS
2675 WAGNER M E
2676 MEADORS R E
2678 WISEMAN W E
2679 WARNER A M MRS
268 8ROWN I W MRS
2680 COOKE T R
2686 CULM W E
2687 CZERMAK M S MRS
2689 COORER M E MRS
2691 BURNS D O
2692 ALBRITTON H F
2694 WATSON J R
2696 WESTHEAD ALF
2700 NACOL JEWELERS INC
2702 ANOERSDN A J MRS
2703 SMITH E J
270S ROSS H C
2706 VIZBARA AL
2707 WILLISON C H
2708 5TULER C E
2709 KENDRICKS H J
2711 CARDN D J
2713 PATTERSON J H
2714 CDTTER R R
2717 HDLLANO J A
2719 ROTHROCK C E MRS
2722 REEO T J
2723 SHEPPARD E K MRS
2724 BUTCHER R E
2725 8ENNETT M A MRS
2726 TAYLOR'S BAR
2727 YDUNG F MRS
2727 PREZIOSO JOHN
2729 MC ALLISTER J O
2731 8OYD F W
2732 DUNCAN GLADYS
2732 OUNCAN ELSIE
2733 RUMMEL C B
2734 AL8RECHT WM
273S HARVEY R G
2736 YDUNG GEORGIA MRS
2737 BRDWN R F
2742 MILLER E G
2743 SHAW JAMES
2744 KDULARDS M F
274S HERD AL8ERT
274S STANLEY R J
2746 HER8OL R W
2747 SUMLIN J M
2748 MC ARDLE 8 R
27S0 COMSTOCK C W
27S1 WARREN P V
27S3 ROTTEN8ERK T J
27S4 MC AOAMS L L
27SS CONGOON W S
27S6 RICHTER M A MR5
27S7 COWLES E J MRS
27S9 WATSON R T
2760 MASON F A
2761 FARNHAM M W MRS
2763 NASH H L
2764 MENTESANE U W MRS
276S WAODELL D E
2766 COX W 8
2768 HEWITT G C
2769 COLE A H
2770 HAMMOCK H F JR
2772 WISN1EWSKI BERNARO
2774 ALLEN C L
277S RIDER P P MRS
2776 KOERNER E L MRS
2778 WALDO G E MRS
2782 ZE1TZ E M MR5
2783 CARPENTER J W
2785 TAUSCHECK A C
2786 TDDO H C JR
2787 JURKOWSK1 J K
2788 HORNBERGER H M MRS
2789 AOAMS T O
2791 VAZQUEZ C N MRS
2792 MANERS H C
2793 STRIEDLING A MRS
279S MC KAMY C M MRS
2796 BELL M MRS
2797 WODO M T
2802 MILLER M L
2803 MORAN W J
280S MC CLUNG LAWRENCE
2807 RANDALL H E
2808 EMERSDN R W
2810 BRDWN A M
2811 PRDTOS G D
2814 MURPHY H G
2815 ARNETT H G
2817 PETERSEN M E
2818 COCHRAN D D JR
2819 DTT L E
2820 BAKER E M MRS
2821 BIRO KENNETH
2824 THURNAU E R
2825 MARTIN G L
2826 BANSEMER L B
2827 LOREZ MANUEL
2828 SPITALSKY RUDDLRH
2829 FRANKS B D MRS
2831 HERCULES STANDARO SERVICE
2833 STEVENSON W F
283S MASDN J G
2837 PERRDNE V J
2841 WILLIAMS C N MRS
2842 SKUSE E J
2843 BUSSET F M MRS
2844 JACKSDN J M
284S WOOD A R MRS
2846 BLAKELEY S W MRS
2847 CARPENTER J V
2848 FOURNIER J R
2849 HANEY P A MRS
2851 LONG R E
28S2 FRALEY E A
28S3 BROWN VERA MRS
28S4 PUMRHREY L V
2855 WILKERSON W T
2856 ZIRN HAROLO
28S7 SCHRIEBER P C
2860 KEITH T J
2861 DR8AN S E
2863 KREGE R C
2865 CONFORT1 CARMINE
2867 BELL T M
2868 THDMPSON C W
2869 8INOER J F
2870 SOURBEER E R
2873 CHRISTDPHER HARDLD
287S CONNELL A A
2876 VALIANT P W
2879 OLSEN J J
2882 JDHNSDN JAMES
2884 MOESSING F R MRS
288S OARLING E H
2886 SHIVAS G W MRS
2887 HOSKE L JR
2888 HILL H D
2889 NEWTON 1OAELIZA8ETH
2890 AUSTIN J H
2891 8ROWN M M MRS
2894 COE E R MRS
2896 FALLON J W
2898 THOMSON TEAL
2900 BROWN L W MRS
2901 RIDDLEBARGER G L
2903 BETSCH C A
2904 RAYE D J
2905 DUCKETT L E MRS
2906 GATES E J
2908 WHITE N V
2910 PARK TERRACE DF CLEARWATER INC
2912 WHITE R L
2913 HARTZOG JULIAN
2914 BOWLING TAYLOR
291S JOHNSTON S R
2917 BURKE M E MRS
2918 BREHME H G
2919 BOYD W S
2920 EVERETT HARVEY
2921 WATSON K L
2922 WILSON H R
2924 OEMPSEY R D
2926 KILLIAN J M
2927 CLAY M 5
2928 WORTHING THERESA
2929 BYERS S L
2933 CUSHWAY W J
2935 HILL J C
293S HALLIGAN M E MRS
2936 JONES G C
2937 YETTAW C L
2940 GATE HOUSE
2943 MURRAY D R
2944 REOOICK R L
2945 OIERKEN MARGT
2946 FDRT ELIJAH
2947 GRAVATT R L
2948 RUTLEDGE SOLOMON
2949 GRALTON P A
2954 STRUNK A L
2955 HARRIES W E
2957 MALIN N A
2960 SYKES L G
2966 MEYER GERRIT
2967 CATES C L
2968 BEITSINGER JOHN
2969 TAGARELLI V A
2969 MC LEMDRE T D
2970 LAUBSCHER H T
2973 ROMAINE R R MRS
2974 DUNWORTH JOHN
2976 CRANMER H D
2977 RDWERS B M MRS
2978 MORRIS ANNETTE
2980 COLLINS JON
2984 ARMBRUSTER L H
298S NELSON C E
2986 HOGG W F
2987 WAKEFIELO BELLE MR5
2988 TAYLOR'S GROCERY
2989 SCHLEUSS A A MRS
2990 DREW L F
2992 CORRIHER L E
2994 TAYLOR W J
2995 MURPHY FRANK
2996 MACKIE H B MRS
2997 HAYDEN E J
2998 FUSILLD LENA MRS
3000 HINCHMAN E S MRS
3001 BERTLSHOFER G M MRS
3004 LEUROLO F C
3005 DWEN G A
3006 LINCOURT MEOICAL CENTER LABORATORY
3007 BOYCE W N
3008 JONES R S MR5
3009 WETHERELL R L
3010 WASSON R W REV
3011 MC AFEE C F
3012 ALTIZER F G MRS
3013 WRIGHT L H
3014 GDUGH C J MRS
3017 CRAMER MARGT
3018 FURNITURE MART THE
3019 KOK-ALBLAS C W
3020 EMMDNS E N
3022 INGRAM W B MRS
3023 RUSSELL J A
3024 TEDRICK'S BAR8ER SHDR
302S 8RETDN A R MRS
3026 LEGATTI R H
3027 HABERLAND W G
3028 DAWSDN H A
3029 FRASER LUCIE MRS
3030 HYLAND R R MRS
3032 FLEMING A E
3033 BAKER A J
3034 HURO P W
3036 HALL W S
3037 COLGLAZIER C E
3039 CODKE R W
3040 5AGE T R
3041 GLENNON T M MRS
3042 ALLEN E B
3043 ISAMAN L D
3044 LAMBE M E MRS
3046 G1ROCCO R F
3048 5TEIN L M
3049 JONES M H
3050 TINKAHM J E MRS
3051 DICKEY H K MRS
3052 ELLERBUSCH AL
30S3 FARR J S REV
30S4 MOHN H E
305S WALLS F L MR5
30S6 SILKMAN J M
3057 CLAVE A O
30S8 MC NEELY E R
30S9 O1SBRO I R
3063 GREEN K M MRS
3064 BROAOHEAO M O
306S FISHER T N
3067 BENOER C F
3068 LARSDN L F MRS
3073 CROUCH J T
3074 MAC NUTT O E
3076 MC CLURE G O
3077 LYNCH M W MRS
3078 KALLMANN R R
3079 CULLIS J R
3080 FARIS J A
3081 DE LARBRE R C
3082 WODOMAN5EE C W
3083 ENGLISH G E E
3084 RAYNE S S MRS
3090 JDHNSON I E
3092 FERRIS J H
3094 THOMPSON W G
3096 MAPLE C R MRS
3097 GREENWOOO JOHN
3098 HUNTLEY A W
3100 EILERS A F
3101 NUSKEY J F
3103 EVANS E A
3104 O'NEAL R G
310S CLARK HELEN MRS
3106 HUNTER J Y
3107 JACK5ON B J
3109 QUAYLE C S MRS
3111 OURANTE N R
3113 ENDSLEY O H
3114 FITTON G G
3116 8RDCK B G MRS
3122 GRANT E L MR5
3123 NILES L G MRS
3123 NOLAN J J
3124 YOUNG B M MRS
3125 SCHAFFNER W O
3126 BAKER W S
3127 HOME PLANNING SERVICE
3128 BATTEN G M MRS
3130 WIL5ON OZZIE
3130 WILSON CASH & CARRY GRDCERY
3133 CARTER R MRS
3134 FITERMAN ELVIRA
313S LAUNOROMAT THE
3136 WYKOFF T E
3141 SMITH O M
3142 CLARP K W
3143 K1NG M MRS
3144 RUTTI ALF
3145 SCHAAKE R L
3147 BEAROSLEY J T
3149 GERMDND I N MRS
31S1 POOLE C O
3152 ALEXANDER S F
3153 8ELOTE E T
3154 BAXTER J M
31SS WALKER R R
31S7 EWERTS K H
31S8 FUCHS WM
31S9 INGRAM F C JR
3160 SCHLE1GER A C
3161 KENNEY G H
3162 PHILLIPS M H MRS
3163 BIRKLAND SIGMUND
3164 BARNES E MRS
316S WHITE R R MRS
3166 KOOIMAN HERMAN
3171 WAGNER L A
3172 EARHART M C MRS
3173 CLEARY R E
3174 MDDRE C A
3176 ABERNETHY W A
3178 HINSON H W
3179 QUITMYER H D
3180 JOHNSON A A
3181 O'JURHUUS PAUL
3183 WHITLOCK M O MRS
3184 FRANKE M E JR
3185 NEWTON A W MRS
3187 ROOIN I C
3189 KELLY S 1 MRS
3191 BRADY B L MRS
3193 STRAUSS W C
3194 COLE O S
3195 PARKER H G
3196 GREEK J B
3197 GAINES C H MRS
3198 POLING J H
3200 HOMER W J
3201 FOSTER W N
3202 SMITH R B
3203 RDBERTS WINTHROP
3204 OONOHUE D O
3206 MC CRACKEN FERN MRS
3207 FONGER G H
3208 GILLIAM LESTER
3209 HUFF FLOYO
3212 JOHNSON J D
3213 ELWOOO L A MRS
321S COPELAND C C
3216 EUBANKS J W
3219 TYSDN W E
3222 SMITH C B
3223 WINGATE E R
3224 RHOOES E O
322S HEISEY H B REV
3228 MASDN R L
3229 CORNS J W MRS
3231 TUCKER A M MR5
3231 THOMA A M
3233 SPDTLITE CLEANERS & LAUNDRY
323S NOBLE J H
3237 RUPP C M
3238 PAGE F T
3239 COLLITDN M L
3241 OENNEY N R MRS
3243 GAUVREAU LEO
3247 BERRY H A
3248 HALLER G L
32S3 KUNKLE H E
3254 POWELL W J
32S6 QUARENGHI S V
32S7 EKLIND MARIE
32S8 BAUER E F
3260 STEPHENS R L
3262 WIL5ON M 5 MRS
3263 YANETOVICH S W
3264 LEMMEL R V MRS
3266 HICKS J F
3269 LEWIS F A MRS
3270 LAWSON I B MRS
3272 GUTHRIE WM
3273 PUCKETTE R J
3274 MDYER B T
327S VREELAND PETTER
3276 SWEIGART B F
3277 LANTZ E S MRS
3285 PITTMAN C H MRS
3287 GOCKER H C MRS
3287 GOCKER R H
3289 HILLERBY J E
3290 OWEN MILDRED MRS
3291 CLEMENSON R B MRS
3292 STRICKLAN GWYNELL
3293 COONEY J C
3294 MARCONE S R
3296 RINKEL T T MRS
3301 TOPHAM M H MRS
3301 REEO M L MRS
3302 KOBEL B L
3303 MICK OSWALO
3304 JONES M MR5
3305 HOUSE OF HOBBIES
3307 SANOERGARD J L
3308 BOYKIN W R

DIAL 447—CONTD

3309 CALOWELL T O
3310 MAC OOUGALL C P
3311 COLE M P MRS
3314 8UZZARO G R
331S TARLEY W G
3316 MILLS G W
3317 ORAKE J F
3318 LUECK M J MRS
3319 SCHREI8ER H G
3322 WILLIAMS W E
3323 PERRY M MRS
3324 LARSEN A K
3327 GREEN & 8ECKMANN
3328 NAGY O S
3329 FARRAR H M
3331 COUCH J H JR
3332 WALLACE J E
3333 COOKE C C
3333 STRICKLAND C H REV
3334 KEZERLE J M
333S 8YRNES P J
3336 MANTI GUSTAF
3337 KLUSSMAN H A
3340 STEUCKEMANN F C
3341 OEVINE SAM
3343 MC MULLEN C E
3344 GREER J G
334S ROTH F L
3346 8OICHOT JULIAN
3347 REEO M J
33S1 LEIN E G MRS
33S2 CAREY OU8LIN
33S3 HOFFMAN F G MRS
33S4 WOHLERS M O
33S8 COLE H L MRS
3360 GEORGAS C G
3361 AMIOON A L
3362 GANIER F R
3363 WATERFIELO E J
3367 RENAUO B J
3368 8IRCKHEAO C R
3369 CLONINGER H A
3371 GREEN H T
3374 HARPS S E MRS
3376 L'HEUREUX F L
3377 ELLIOTT T T
3378 JAMIESON D S
3379 ENGEL8ERT L W
3380 NEY8ERT G L
3381 TARR J R
3383 8ARGAR ESTHEP
3383 EMPSALL KENNETH
338S 8ARTH W B
3387 LONGMIRE E L
3388 SWANKIE A 8
3391 LARSSON E H MRS
3392 8URDINE L E MRS
3393 WHITEHURST J C
339S COLLINS M E MRS
3396 ANDERSON A E
3397 CAROERO N M
3398 OOUGHERTY W J
3411 ULMER,RAY E JR
3413 SMOAK HENRY E
3421 FARM 8UREAU INSURANCE CO
3421 COUNTY FARM BUREAU
3423 U S P O
3444 ROUTH GEO A
3461 MO8ILE HOME BROKERS EXCHANGE
3469 EPISCOPAL CH OF THE ASCENSION
3479 HOMAN G M
3S00 STIG CARL
3S03 REYNOLOS N M MRS
3S0S HUNT G A MRS
3S07 LOM8AROI M C
3S11 MAXWELL B S MRS
3S12 OPES CHARLES
3S13 HOLLING M O
3S14 CHAPMAN E L
3S16 MC GINNIS A T
3S16 VLACH S E MRS
3S17 STALLINGS NURSERY
3522 STAPLETON E M
3S23 8ROWN E 8
3S24 MOFFATT R L
3S25 RENNELS H E
3S26 KLINZING H G
3S27 WICKLER C F
3S28 NEILL W T
3S30 HEOGER C F
3S31 AOAMS A 8
3S32 PRICE L V MRS
3S33 PATTERSON H R
3S34 HINES C A
3S3S THOMPSON FRANK
3S38 REAOY W C
3S39 CHOUINARO C J
3S40 SMITH V T MRS
3S41 WURTS8AUGH R L
3S42 WOOOARD E I
3S4S TURNER H G
3S47 MAGREW 8 V MRS
3S48 MAGILLIGAN J E JR
3S49 LAWRENCE A M MRS
3SS0 CARPENTER WINIFRED
3SS2 CAIOES C J
3SS3 RRICE R J
3SS4 O8ERLIESEN L A
3SS6 PERSELL R M JR
3SS8 HOUSH J MRS
3S60 SCHIELE E F
3S64 ROGERS H K
3S66 JOHNSTONE R A
3S67 TUTTLE J S
3S68 SCOTT V M MRS
3S69 WILLIS I C MRS
3S70 8AR8ER N A
3S71 VALENTINO F A
3S73 HAWES R L
3S74 HERCHMER J R
3S7S HEITZ BRUNO
3S76 MUSCH M E
3S78 FARRIS E O
3S79 TONER M 8 MRS
3S79 SEVERNS M T MRS
3S80 SIMMONS E P MRS
3S82 O'NEAL M W
3S83 CAMP8ELL THOS
3S8S WILLIAMS R L
3S86 SIMMONS A A
3S87 WHISTLER M H MRS
3S89 HEINZ J T MRS
3S89 HALSTEAO F W
3S91 COHEN R M
3S92 HANSEN W F
3S93 BJORKLUNO G V
3596 8ULLARD JIMMIE
3S97 OICKS W H
3S98 MUNSON L A
36A0 RUDOERHAM'S
3600 MORRISON J D
3601 LENNON W N
3602 LINOSEY HER8ERT
3603 CARTER R I
3604 HOOK H H
360S WE8STER O V
3607 OE SHAZO R W
3608 RHINEHAROT F J
3610 8ARE SIDNEY
3611 BOYD C M
3612 MORSE C J
3613 CLONINGER A I MRS
3614 KELLEY F G
361S LICARI VICTOR
3616 WETMORE F A
3619 CAIN R J
3623 THOMAS W P
3624 OAVIS P A
3625 8ENBOW M O
3626 WOOOMAN A P
3627 ANGELBERGER LAVERNE MRS
3632 BAXTER W W
3634 MC KEOWN WM
363S TACK F H
3636 STROU8E C R
3637 LAGO JACK
3638 SMINK J M
3640 SASS L H
3642 CALLAHAN C R MRS
3644 OUTCHER H M MRS
3645 8AKER H F MRS
3646 FIELDS S A MRS
3647 SMILEY S J MRS
3648 OSMAN ALVA
3649 MACKAY JAMES
36S1 ROUTH G A
36S2 SHUMATE E L
36S3 CRITCHLEY THOS
36S4 ROESSLER FRITZ
36S5 PATTERSON A H
36S6 KARP G S MRS
36S7 LANE ALICE
36S9 BROOKS WM
3663 OUVALL OARYL
3666 OAUGHERTY G W
3667 PLAY PARC NURSERY & JUNIOR SERV LEAGUE(
3668 HOLT R C
3669 WAGNER R P
3671 HOWARO MARY
3672 OLMSTEAD G O
3673 HEALEY B J MRS
3674 MC CLAIN L V
3676 CAMP8ELL E S MRS
3677 HATZELL L C
3678 HARDEN8ROOK A D
3680 8EACH L A MRS
3682 PALMER A T MRS
3684 WESER F A
368S KILGORE A C
3686 JESKIE HARRIET MRS
3687 MC OOWELL OOROTHY MRS
3688 KYSER N C MRS
3689 KLEIN L C
3690 KUHN G E
3693 RO8ERTSON H S
3694 COLEMAN L E
369S MC QUAOE F J
3697 HALLAHAN J J
3698 POOLE M J
3700 SCHLAMP F P
3701 RUTLEOGE C C
3702 JERAULO G H
3703 MERTEN HILOA
3704 CORTESE F J
3707 RECH H J
3708 GAINER G F
3709 HUGHES COLUM8US
3711 STEWART OAVID
3713 HALL W O
3714 KEENE E R MRS
3717 SCHNEIDER G E
3718 KAISER E G
3719 JACOBS HARRY
3720 KELYNACK W H
3721 LUFF W A
3722 PEASE R A
3723 JERMON R M
372S STROCK M C MRS
3726 LOGAN C E
3727 MC LEAN W B
3728 SNYDER H E
3731 DZIELINSKI ALEX
3732 CHAPIN A K
3733 WEYER N J
3734 FIRST CHRISTIAN CHURCH KINOERGARTEN
373S OLMSTEAO R M
3736 JONES G E
3737 CHALFANT C E
3739 FLECK M B MRS
3742 TROUOY R H
3744 WILFONG E G MRS
374S COWPERTHWAITE F N MRS
3746 IMPERATORI SUZANNE MRS
3747 ROSS J H
3748 MARCOTTE W E
37S3 WEIMERSKIRK O J
37S4 OOE THELMA
37SS HER8ER C MRS
3756 SOWELL R I
37S8 ELLIOTT J E
37S9 8ITTERMAN PETEP
3761 STEWART F E
3762 8ERRY L E
3763 CARUTHERS O F
3764 STEPHENS W 8
376S WILSON R L
3766 8OLEY G O
3768 JONES J C
3769 LOOMIS H T
3770 PAYNE NI8LACK
3771 MANOALAY PHARMACY
3773 KNIGHT M V MRS
3774 MUOARO J J
3776 VAILLANCOURT R F
3777 ALTZ O E
3778 SHELLENBERGER H R
3779 TETREAU S C
3780 MAC KENZIE C M
3780 LEE A M MRS
3783 HITE D E
3784 OIXON JACK
378S CRAVEN J G
3786 CRAWFORD W J
3787 MC CLINTICK K E
3789 JONES AL8ERT
3791 CASTLEBERRY J W
3793 CACKOWSKI VICTORIA MRS
379S GARONER V V MRS
3796 SHONTZ J A
3797 HELM T W
3798 RAULERSON WOOOROW
3800 MICKELSON E H MRS
3801 COLE M W
3803 8OAROMAN STAFFORO
380S ADAMS 8 J MRS
3807 SCHIELE W J
3808 LINOLEY WALTER
3809 CHRISMAN C J
3811 8OWES CHESTERMAN
3814 STRIPPY L C
381S JONES H S
3816 RARSELLS G A
3817 MC VANEY H W
3818 LIRSCOM8 G W
3819 LANGLEY L M
3820 LI'L 8OY & GIRL OAY NURSERY
3824 RADLOFF R J
3826 8ELL FORTUNE
3827 8ILLET MARGUERITE MRS
3829 LIGHT M Y
3830 LINDHE M S MRS
3830 TIFFANY ANGUS
3833 WARE H H
3834 MC CALL R E MRS
383S COZAD 8 H MRS
3836 HINCKLEY M O MRS
3837 FIELOS E S MRS
3837 MC CONNACHIE F M MRS
3838 8ROWN E A MRS
3841 EGOLF C R
3842 OUFFEY LAURA MRS
3843 LECUREUX A G
3844 MASSEY G L MRS
384S HOLMGREN R A
3847 KINSELLA T G MRS
3848 RICKEL J H
3850 BECKER A E
38S1 TEAL W J
38S3 ROWLANO CLIFFORO
38SS SCUTT H C MRS
38S6 SCHULLER M J
3858 COYLE PHILIP
38S9 COLEMAN M J
3860 KLINGES E J
3861 SVEC E J
3862 MANESS H C
3863 MILLER M S MRS
3867 LUCE P E MRS
3868 HANSEN H 8
3869 PEOPLES C F
3870 GRICIUS A J
3873 8UXTON G H
3874 8OWMAN WM
387S YOUNG A A
3877 SUTTON E E MRS
3878 SAUL F H
3879 SEWELL J K
3881 JACKSON NEHEMIAH
3882 ELKINS R M
3884 8OYLE C M MRS
388S HEATH JAMES
3886 MARLANO H G
3888 8ECK W J
3889 BLACK M P
3891 STROSK WALTER
3892 PHILLIPS J N
3896 SUNAQUA MOTEL
3897 JUSTICE W G
3898 FERGUSON G M
3902 COLLINS C R MRS
3904 FOUNTAIN G M MRS
3908 MAYES A H
3909 CLARK E J
3910 ZIMMERMAN W W
3911 MATHERS C R
3913 GRAOY J F JR
391S METCALF E M MRS
3917 VAUGHT O M
3918 YARN LEONARO
3919 MOLYNEAUX G I
3920 AUDIBERT JUANITA
3922 SIEGEL E J
3923 EYTCHISON E D
3924 KENNELLZ E D
3927 EVANS P C MRS
3928 TAYLOR H H
3929 EMENS E L
3931 OUOLEY H L
3932 PARSONS W V REV
3934 MC KEE L C MRS
393S SWANNER O R
3937 FOX J H
3938 8AX RALPH
3939 MASON J H
3940 HARMAN W V
3941 CURL M L MRS
3944 WALLACE JACK
3948 JONES ARTH
3949 KEITH M T MRS
39S1 REGELE C A
39S2 FOSTER B 8 MRS
39S3 ROZIER E O MRS
39S4 8ANTZ E M
39SS HALL L E
3957 CLARK C M
3957 CLARK CHARLES M
39S9 CURCH OF CHRIST
3960 MARZAHL M C
3963 WALKER N I MRS
3964 LAFFERTY H D
396S PEASE M A
3966 ROBERTSON R V
3967 NARUM E S MRS
3968 STELCK L A
3969 PLUM8 M M MRS
3970 RRE8LE O N MRS
3971 SHOUP C S
3973 GRA8OVSKI G J
397S SWISHER J W
3977 8EACH 8AR8ER SHOR
3978 OALY E G
3980 GILMORE O H MRS
3982 BENVENUTO S P
3984 SLATER E E MRS
398S CONRAD G K
3986 OS8URN W M
3987 FAHRINGER O E
3988 OVERSTREET T E
3989 HALL K B MRS
3991 SIMONIN C A
3992 CLONINGER RAYMOND
3993 SAWYER L V MRS
3994 MAC KENZIE P E
399S EISENHOWER M E MRS
3997 CLEARWATER MARINE SALES
3997 SUNCOAST YACHT SALES
3997 SUNCOAST SAIL SCHOOL
3998 PIERCE HENRY
4100 WINOSOR J L
4101 SHAFFER C E
4103 CAZIER H K
4104 OVERSTREET 8 H
410S SMITH D F
4106 FIELOS H R
4108 JOLLEY W E
4110 COSTA JOHN
4111 CROOK VIRGINIA MRS
4112 MC CLELLAND H 8
4114 HEIOEL E H
4119 8YLOFF O A MRS
4121 BILLINGTON W H
4122 PRETTYMAN R K MRS
4123 LEWIS C E
4125 FRITCH N T MRS
4126 GILL J N
4127 HONEA P M
4128 NAVIGATE INC
4133 SCHUP8ACH I K MRS
4134 HANCOCK E T MRS
413S REIO P H
4136 PALMITIER J M MRS
4137 SHIELOS A M MRS
4138 SAMUELSON O C
4139 YOCUM L E
4141 BLACK V A
4142 HUTCHINSON J R
4143 SHEPHERD M E
4143 LOVETT C E
4144 SPARKS H R
414S CROY E H
4146 CESTA JOHN
41S3 STASULIS C S MRS
41S4 STORY 8RYANT
41S6 8AROWS A MRS
41S7 8EAOS 'N 8AGS
4161 8ETTY'S YEARN SHOP
4162 HONDA OF CLEARWATER
416S EDWAROS CAROL SHOP
4166 LANIER R C
4167 WOOO JESSIE MRS
4168 ROITH M L MRS
4169 HOOGES M M MRS
4170 8ENSON W I
4173 8ELL WALTER
4174 HAMILTON D 8
417S MONTSIE W E
4176 MC GOWAN P T
4178 PHILLIPS W E
4179 HARRIS O M
4181 FOLEY KAREN
4182 COS8Y A O
4183 WESCOTT O L
4184 MICHEL J T
418S HALL F A
4186 8LIZEL A J
4187 RO8INSON O P
4188 RO8ERTSON RAY

DIAL 447—CONTD

41B9 SCHWETZ G G MRS
4190 KREUSCH W A
4191 WILLIAMS K T
4193 HELSLEY E M MRS
4194 PENABADE ROLANDO
4197 COURCH E W
419B HILL WILL
4200 DELPHIN PHYLLIS MRS
4201 DAY M MRS
4202 ANDERSON H L
4204 ARIANS E G
420S MERCER J O
4207 TEUBER M A MRS
420B GALLIVAN ALICE MRS
4209 WYNN W T
4210 DOWD M M MRS
4211 HARGRAVES W P
4212 COLEMAN E V MRS
4213 YOHE M M MRS
421S NERI F J
4216 MUSCARELLA J B MRS
4219 GRYTE LEWIS A
4220 FRANKLIN H L
4221 BUREL T P MRS
4222 MAYS H W
4224 LIMES A A MRS
422S WITT C W
4226 SENTOWSKI L R
4227 HENNING C J
4228 BALLOS N S
4229 BRITTON C A
4231 FLEISHER I S
4232 GATES J T
4233 HOLDA J C
4234 BILYEU LOVEY
423S STAMPER W C
4237 MC GLYNN V S
4239 DANIELSON S W
4240 HANCOCK W H
4241 INFINGER D D
4242 MAC MILLAN JAMES
4243 KNIGHT J F
4244 FIRST CHRISTIAN CHURCH OF CLEARWATER THE
424S SANDMEYER M E MRS
4246 LUNDEEN CURT
4247 SHERLOCK V W
4248 LINCOURT PHARMACY
42S2 CARPENTER F E
42S3 JENKINS CLIFFORD
42S4 KOLZ T W
42S6 KEEFE D H
42S7 LIVINGSTON J R
42S8 GEORGE H M
42S9 HOWARD R S
4261 FORTIER A J
4262 LEACH B R
4263 BLACKMER A M
4264 RINGENOLDUS H M MRS
4268 WEST H MRS
4272 DURR H N
4273 PURVIS M A MRS
4274 FORMANEK J F
427S MC WHIRTER T W
4276 FISCUS F R
4277 PALCHANIS W T
4278 TAYLOR C M
428D SPANOS L G
42B1 LA ROCQUE P A
4284 DILLARD GEO
42B7 TSAMBIS M A MRS
42B9 MA GINN F W
4290 HAVER E F
4291 LAPP JACOB
4292 MINSTERMAN F J
4293 NILSEN JENNIE MRS
429S PATT L M MRS
4296 TALBERT H F
4300 ROGER C E
4301 DAVIS L E
4302 MILLER M F MRS
4303 DOUGLAS T JR
4304 MANSFIELD R L
4305 BENETIS C F MRS
4306 ROTHMANN G F
4307 MANSFIELD R L
4307 HENDRICKS R C
4307 HENDRICKS R C PLUMBING & HEATING
4309 SWAIM W H
4310 AKINS E MRS
4311 FOSTER A W
4312 CULVER L J MRS
4314 WILLIAMS R C MRS
4316 IRWIN E F
4320 GIARRATANA H E
4321 HARVEY R M MRS
4322 POTTER HAROLD
432S SHAWLEY N W
4327 CASSIDY R M
4328 THOMAS R R
4330 ROTH W L MRS
4331 RINGELSPAUGH T D
4332 GROVES C J
4334 RYAN C J
4335 NEPRASH M E
4337 HAGAN VERNON L
433B MC LAUGHLIN P V
4339 WURSTER D G
4340 BOWEN J D
4341 BRELAND CLIFFORD
4342 BLACKWELL H S MRS
4343 PAWLING FRED
4344 GREENE IVAN
434S HARRINGTON A E
434B CHIAPETTA L A
4349 EPPERS A J
43S1 SNOWDEN ARTH
43S2 WHITNEY W B
43S4 CYR A A
435S MALLORY C M MRS
43SS MALLORY M B MRS
43S6 ELLER L L MRS
4360 GILES G V MRS
4362 FILEK LYLE J
4363 LE CROIX A L
4366 ELWORTH E I
4368 GEORGES N C MRS
4370 PICKERILL A C MRS
4372 LITTLE J B
4373 TRIANTAFILU N T
4374 BRILL E H
437S WATKINS R C
4376 MOLYNEUX B R MRS
4379 TRULUCK W R
4380 INNIS H S
4383 HARLAN R D
43B4 CARGILL H W
43B6 WOLST E E
43BB GEIGER H L
4369 LYMAN V B MRS
4391 BROWN CURTIS
4392 STONE HARRY
4393 HILL G E MRS
4394 SMITH J M
4396 LOV E G
4397 DICKENS MATHIS
4400 PASTERNACK TONY
4401 ARCHAMBAULT A L III
4403 ROSS W D MRS
4404 SIDES R W
4405 TITZEL T B MRS
4406 COE G A
4407 CRAVOTTA CHARLES
4408 EWALD ANDREW
4409 WARD EARL
4410 BROWN L C
4411 REEVES V T MRS
4413 SOUTHMOOR APARTMENTS
4414 WELLS F L
441S MAYHEW A D
4416 BROWN E Y
4417 YPMA P REV
441B DAVIDSON K C
4419 SELLERS M S MRS
4421 FINN A A MRS
4422 D'IPPOLITO M C MRS
4423 HENDERSON W L
442S SHARPE B G MRS
442B COOPER R M
4430 BROWDER C L MRS
4432 LEONHART MAXIMILIAN
4434 WATERBURY R D
4437 ZUKOWSKI JOHN
4439 HOWARD FRANCES MRS
4441 HAMMONDS GEO
4444 DAVIDSON M H MRS
4445 BENNETT E V MRS
4447 SODERLUND E W
444B NESTEL E L MRS
4449 JACKSON B R
44S1 HECKEL H MRS
44S4 SMITH G R
44S7 JOHNSON M M MRS
44S9 SCHWARZKOPF A R MRS
4460 LERCH G M MRS
4463 PARKER GRACE
4465 HAMMONDS L L
4466 MITCHELL L G
4467 KYLE V R
446B ROY H A
4469 BEACH F J JR
4470 BARLEY E A
4474 WILLIAMS D MRS
4476 TROESCHER E M
4477 ANDRESEN E M MRS
447B MC INTYRE W I
4479 MC CABE C E
4480 CLOSSAY GEO
44B1 TRELLES NAOMI
44B3 ELDER J C
4484 OCHS E A MRS
44B5 BASLEY W D
44B6 MEYER A E MRS
4487 REID GLADYS
4487 REID G F
448B GILLIAM EUG
4491 BONACIO T J
4491 FONTANA A E
4492 CORSO CHARLES
4493 BRUCE E A
4494 BROWN H S MRS
449S KILEY J C
4497 LOY E W
4SS2 MC CRAY FRED
S043 PASCALL W A
S240 LA RUSSA PETER
S339 O'NEILL D W
6760 MASON WM G
67B7 BOYD B E
679S POLLEIT E M MRS
7106 ANDERSON B D
7443 LEIN M A MRS
7S64 JOHNSON W C
7761 HUNT C W
87S3 ROUGH H R

DIAL 531 PLUS THE FOLLOWING FOUR DIGIT NUMBERS

1000 SWANSON H J
1001 NOBEL A MRS
1001 MATTHEWS E K
1002 DE JOSEPH ALFRED
1003 SHELL LAND NOVELTY CO INC
1003 CONRAD L W
1004 LEEDHAM C E
1004 THURY P MRS
100S PURKISS L A
1006 JONES V A
1008 MC GINTY W L
1009 MURPHY J B
1010 ANDERSON GILMAN
1011 SIPEK V I
1013 VETRANO J P
1014 HUELSMANN A F
101S WINNER E M MRS
101B SCHWARTZ F R
1021 STERNBERG E C
1022 GRIFFIN J D
1023 WALKER A H
1024 YACKS G W
102S FEIN SAUL
1026 BROEDELL FRANCES
102B GREGORY A E JR
1029 TISCHLER H A
1031 ROGERS J A
1032 EASON DORIS MRS
1033 PALAGYI F L
1034 HOGGATT ELMER
103S DILLON R H
1036 HUTCHISON W P
1037 HELSING E C
1038 BRAYE L MRS
1039 SEWARD KENNETH
1040 ALMONY J J
1041 PETERSON J H
1043 JOHNSON K A
1044 WALSH L V MRS
1046 OLSON EDW
1047 IMPERIAL HOMES CORP
104B BRETT R A
1049 SEIFERT E F
1050 GRAHN P V
105S HIERS H N
1053 METZ R E
1054 NEEB E H
105S STEPHENS G D
1056 STEELE T H
1057 STODDARD H E
105B WELLS H G
1059 NASLUND J E
1060 HUGHEY M V MRS
1061 ROSSE B J MRS
1062 DOW M C
1063 ZELLERS B F
1064 SNOOP SHOP THE
1065 BRADFORD H W REV
1067 SHIRLING H R
1069 DIXON J J
1070 DIEPHUIS J H
1072 GODIKEIT H W
1073 GRIFFITHS E N
1074 RUTKOSKY A F
107S HOFF F J
1076 DOWELL T J
1077 CALDWELL GORDON
1078 FOLEY W J
1079 ROHLFS W G
1080 LINDQUIST G D
1081 MC NEELY W K
1082 DANIELS L G
1083 WILLIAMS R A
1084 RIVERA C L
108S KIRKPATRICK M C
1087 MANN J W
108B TOUCHTON WILTON
1089 BAGGETT E L
1090 CORBETT J J
1091 ZSCHACH W S
1092 EDSON E T
1093 MACK A F
1094 LINDEMANN A W
1096 JESSOP ROY
1096 TOBEY C W
1098 O'NEIL C E
1100 SMITH F H
1101 ARTIGES R E
1102 GREENE G A
1103 BRADLEY DOUGLAS
1104 BISSETT RALPH
110S COLEMAN C M
1108 SOFARELLI J V
1109 TAFT J P
1110 WILLIAMS F W MRS
1111 CULBERTSON T L
1112 JEWETT S P
111S STOKES W L
1117 COX L E MRS
1118 HAYNES E J
1119 WILLIAMS R A
1120 MARTIN HERBERT
1121 VAN DERLIP W C
1122 BRUSCA D D
1123 DIGNAM P J
112S ROBINSON ANN S
1127 NOWAK L J
1128 HUFFER P L MRS
1129 HAMERSMEIER W F
1130 BERENGER C H
1131 CARR K E MRS
1133 FORD C J
113S PETRINO FRANK
1136 BLACKBURN C L
1137 MORRISON J C
1139 ENLOW B R
114 HOWELL H E
1140 MAC KENZIE M R MRS
1141 GOOD F R
1142 FISHER R D
1143 JONES A D
114S SOFFARELLI NICK
1146 COX W L
114B REYNOLDS D L
1149 CAMERON L W
11S0 JAMES E L
11S1 CARROLL H W
11S2 MORRISON WM
11S3 NICOLAS J H
11S4 HARRILL E E
11SS SPRING LOCK SCAFFOLDING OF WEST FLORIDA INC
11S6 BOWERS J W
11SB EVANS R F
11S9 MINSKEY G W
1161 WALRAVEN C W
1162 GUBRUD C W
1163 YOUNG W J
1164 CERADLO ALBERT
116S CELLO F S
1166 WALKER H E MRS
1167 BUCKHANA G J
116B COLBERT J JR
1169 CHRISTIAN K A MRS
1170 TOUCHTON W C
1172 CARTER J C
1173 GOULD D R
1174 ALVESTED C M
1175 BYERS J T
1176 GASPER G W
1177 TIMMERMAN W F
1178 KERSHAW R M III
1179 YOCKEL J R
1180 VOKOUN E R
11B3 MAYER H F
11B6 RICHA A E
11B7 LAKE B E
11B9 DALY F J
1190 REESE HELEN MRS
1191 HUBBLE D E
1192 MILLER S L
1193 EDMISTON M L MRS
1194 IRWIN J W
119S RIGGLE R H
1196 WALTERS H E
1200 NELSON A T
1202 DAWKINS H D
1203 HENRY CLAYTON
1204 ANDERSON R F
120S DE COSTE M MRS
1206 MOYER B G
1207 MC CREADY J T
1209 MC CLELLAN G B
1211 DOLL L E
1212 IZZARD B A
1213 DGLES R C
1214 FRASER ANDREW
121S OHLSON A J
1216 COOPER JOHN
1217 MC MULLEN J W
1219 KITTEN S F
1220 MELORIM K H JR
1222 BARNETT S M
1223 HIRSH F B
1224 MC DONALD J D
1226 FREOFF EVELYN MRS
1227 WILLIS D H
1228 WATSON B C
1229 TRUDELL Z A
1231 MANLEY FLORENCE MRS
1232 TUBOLINO A TONY
1232 S & J BUILDERS INC
1232 FLORAL GARDENS
1233 GUNELLS J D
123S HICKS W J
1236 BUNN G L
1237 JORDAN GENE
123B WAGGONER J E
1239 COOPER G E
1240 HARLOW E S
1241 NELSON R E
1242 NILSON G A
1243 KETCHUM R W
1244 CONNELLY R F
124S ROHR R H W
1246 STILLSON W L
1247 WALLACE E P
1248 COLLINS R M
1249 FESSLER J L
125D HOLMES R W
125I ALLEN G B
125S CULLENS L R
125S BROWN R I
125S CAUGHLIN C T
125S CARMICLE J B
125B SHIRKEY N V
125S REEVES R L
1260 KLUTTS R L
1261 OLIVER GEO
1262 BRITTS S T
1266 WALLACE P D
1267 DRAVIS T D
1269 LINARDOS S G
1270 WEST E N
1271 BOTZUM J E
1272 IRWIN F H
1273 NELSON JACK
1274 MERRILL J E
127S MEYERS P H
1276 THOMPSON R W
1277 MIDDLEMAS H H
1279 BUNTING L E
1280 SOUTER C A
1282 BLACKWOOD S J
1283 BURNSTEIN L N
1286 GILKEY W W
1287 ARNOLD M J
1287 ARNOLD L V
128B STOETZER C E
1289 TUCKWOOD W E
1290 JOHNSON J T
1292 HICKS W B
1293 CUMMINS C C
1294 FIGHT J V
129S BADER J M
129S PETTENGILL H M
1297 MEYER A B
1300 THOMPSON J H
1301 FOSTER J P
1303 KING N R
1304 SILVA V W
130S NIXON G L
1306 BAKER BRYAN
1307 COOPER J H
1309 MULLER B C
1309 WELL C D
1310 LOPATIN J A
1313 HOUGH FRANK
1315 COTE L J
1317 STARR G M MRS
131B SCHMIDT H F

DIAL 531—CONTD

1319 STE8BINS E E
1321 SPRANGER G A
1323 GRALL W J
1325 REGISTER A B
1326 MUSARRA R A
1327 THUNDERBIRD DRIVE IN THEATRE
1328 ESHELMAN R J
1329 KEHL HAROLD
1330 CORY H O
1333 8ELCHER FRANCES
1334 BEELES C C
1335 HINCKLEY G C
1337 FYFE 8 J MRS
133B SPEED S E
1339 HUFFER R M
1339 HUFFER G E MRS
1340 8ARTLETT HERMAN
1341 ROSE E V
1342 KAOER R A REV
1343 ANDERSON F R MRS
1345 LINOQUIST E A
1346 WILLIS N V MRS
1347 FIALA R J
1348 GRIFFIN M L
1349 ALOERMAN J W
1350 ARENOELL R L
1352 JERELE J J
1354 WICKLINE R L
1355 8ARBOUR J W
1356 8ROKER H F
1357 WRIGHT L L
1358 JEFFERSON J E
1359 MOULTON ERNEST
1360 O'DONNELL J F
1363 VAN SWEARINGEN F O
1364 MULLER C J
1366 8LITZ THEO
1367 MELHORN O W
1368 WEISGERBER H E JR
1369 ALLRED B L
1370 BRIOR J C
1372 LEWIS H H
1373 TROYER O W
1374 KRAUS L P
1376 LOGGEE J M
1377 RADERMACHER A W
137B MERRITT A P
1379 SEACORD R 8
13B0 JOHNSON HOWARD
1381 MEOFORD L V
13B2 ANDERSON G J
1383 RIST J J
1385 SMITH G E
138B MC ELENEY E P.
1390 HATCHER G M
1391 HARRIS H H
1392 THORMAN 8 W
1393 MARSH M J
1394 STATHIS GUS
1395 SLOAN O E
1396 COOY R D
1397 MC INNIS O C
139B LAKE PALMS 8EAUTY SALON
1401 A01ROLF X RAY
1403 LARGO RHARMACY
1405 OAK GROVE JUNIOR HIGH SCH
1409 MAGIC TILT TRAILER MFG INC
1411 PIXIE PLAYMATES INC
1416 SURER X DRUGS
1424 ABILITIES INC
1425 FOLEY F M
1427 COUNTRY RARK THE
1427 MATTSON REALTY
1429 OAK GROVE DRUGS
1431 FLORIDA CULVERT MFG INC
1458 REDEKER W J
1458 AERO ACTIVITIES INC
1461 SEMINOLE AWNING & SCREENING CO INC
1461 SEMINOLE METALS INC
1471 MID-COUNTY COMMERCIAL BANK
147S AUTOHAUS OF CLEARWATER INC
1477 IMPERIAL HOMES CORP
1479 PUBLIX SUPER MARKET
1491 JOHNSON O J
149S CLARK F A
1500 CRIBBS T J
1502 LINOSLEY R G
1503 GREER G T
1504 JOHNSTONE G W
1505 BRANT W S
1506 CROTTEAU R J
1507 CAMP8ELL P E
1509 RUSH J C
1509 AUBIN R L
1510 TWEED R 8
1511 KAMINSKI R C
1512 CHASON R D
1515 DANFORD O L
1516 SMITH TED
1517 RERETTO W A
1519 BUCK C H
1520 8ELCHER ELEMENTARY SCHOOL
1524 CAMPBELL W E
152S VANCE E H
1526 HAYES S S
1527 RAPRE E H
1528 COLEMAN H V
1529 WILKINSON L D
1530 RHOADS L O
1531 SCHWEIKERT ARTH
1533 BOWERS C M MRS
1534 CHESNUT T T
1535 CHRISTIE A H
1536 8RUMMER O F
1537 CROOK G L
1538 8ASH H M JR
1539 TUDOR W S
1540 CHEATHAM J E
1541 WHITESEL O L
1542 BACHTOLD C J
1544 CORE A L
1545 ALLSTEADT E 8
1546 GRASSO MARTIN
1547 MARINO C J
1548 SMITH W C
1549 RITA A J
1550 SCHULTZ R C
1551 FAIRCLOTH LOY
1552 ALLEN W A
1554 ADAMS I D
1555 WHEELON M A
1556 8ROMAN P C
1557 WARE 8 L MRS
1558 HURD O N
1559 MC MULLEN C R
1560 HARTT W E
1561 CIOLLI R D
1562 LUPTON R W
1563 DORDFEUK K M MRS
1564 HAYES L S
1565 WALSH W F
1566 ALVAREZ TONY
1568 NIPPER CECIL
1569 GILL R G
1571 KRAVAS K C
1572 SEVERANCE J P
1573 BELCHER G F
1574 DROUIN F M
1575 RICHARDSON W H
1577 STALHEIM M G
1578 8RUCE H W
1579 ALLEN W 8
1581 DEMERS P J
1582 STATE REALTY
1583 RAINS ROGER
1584 WARE D L
158S JEFFORDS CORNELIUS
1586 TRVALIK P F
1587 SOLEY J R
1588 FARRELL CHARLES
1589 HARMON J F
1590 HARTT G L
1592 DIXON ROBT
1593 FINE R D
1594 BISSELL W C
159S COBURN D A
1596 HITNER L M
1597 LEESEBERG K F
1598 BYRON H W
1600 WALKER C JR
1601 MC NALLY J F
1603 HAYWARD CORBETT
1604 NEWSOME 8 W
1605 VERREAU C D
1606 JACKSON C E
1607 OBERHAUSER ETHEL MRS
1608 PATTERSON G R
1609 LEMON J E
1610 REPH MARK
1612 THORNTON E G
1613 MONEY F R
1614 PAUL F M
1615 LEWIS R W
1616 PARMELEE D Z
1618 BURTON J L
1619 TROSTLE J E
1620 FRANK O S
1621 HENDRICKS E L
1623 MYRES P P
1624 KAY R T
162S MURPHEY C MRS
1626 RARKER 8 N
1627 CHUCK'S 8ARBER SHOP
1628 LE 8RASSF R K MRS
1629 CALLAHAN C H
1630 CADY R D
1632 CRAIG R A
1633 8ANTZ R A MRS
1634 8ECK J B
1635 HANSHAW W W JR
1636 SLY L E JR
1638 PORTER J E
1639 KEENE KENNETH
1640 YANCEY W B
1641 STARK Z J MRS
1642 BATTLE M G
1643 CONNELLY J W
1644 ADOLFSON G S
1645 WILLIAMS J B
1646 DOUM C R
1647 DE 8LDIS R L
164B SACK A E MRS
1649 CLOBRIDGE R S
1650 PETERSON R G
1651 ROBERTS W L
1652 LARSON E N MRS
1652 LARSON G B
1653 GRIFFITH R C
1653 GRIFFITH ROOFING & TILE CO
1654 ADAMS R C
1655 MC LAUGHLIN C R
1656 MOTT M R
1657 WALCZAK GEO
1659 KAPP J V
1660 DEW DAVID
1661 EAST BAY TV
1663 STATZ 8 H
1664 WILKINS E F
1665 CLAPPER H E
1666 SMITH M H
1667 PERRY R W
1668 HUDGENS PAUL
1669 STENGER JOHN
1670 NOBEL R C
1671 WATSON W B
1672 KELLY J E
1673 TUREK E V
1674 TRIE8E MARIE MRS
1676 SHULTZ R A
1677 CUSHING G E
1678 KELLY JOHN
1679 HARTMAN W S
1681 STOGNER J L
16B2 STORY W M
1683 KOWALSKI S C
1684 STRICKLAND D T
1685 CARLSON W F
16B7 DARLING E R
16B8 RATSCH HERMAN
1689 FOSS T S
1693 GAYPORT
1694 SHARP J M
1694 SHARP'S DECORATIVE UPHOLSTERY
1696 HANSEN EMANUEL
1697 WATSON R H
1700 BYRD E U
1701 MANNING J D
1702 JARRETT R D MRS
1703 SANDS M E MRS
1704 BOCOOK J A
1705 CASTELLO J W
1706 LANE A D
1707 KALLEN H C
1708 FOX H L
1709 SA8OLO CLARENCE
1710 WALTS M L MRS
1711 LEE J P
1712 HARRIS D R
1713 MUNDY R J
1714 WELCH R A
1716 THOMPSON C A
1717 AUST P C
1719 JANOTTA FRANK
1719 REEVES H E
1720 8OMBA J J
1721 ALLEN A M MRS
1723 GUSTIN HENRIETTA MRS
1724 HALL J D JR
172S 8EUTNAGEL WERNER
1726 RAYNOR CO
1727 GENOVAR R L
1728 DIEMER JEANETTE MRS
1729 TOWER A G JR
1730 HITNER R M
1731 8UTLER K 8
1732 CASON L W
1733 MC LAREN D C
1734 8LOCK H S
1735 PETERSON B G
1736 CASEY A M
1737 FAIR8ANKS A G
1738 TAYLOR J S JR
1740 AUGUSTINE J F MRS
1741 DONEGAN D G
1742 WHITE MELVIN
1744 RICHART M J MRS
1745 JOHNSON E W
1746 MC GEARY J J
1747 HYDENE P C
1748 CRONE R E
1749 CASNER D R
1750 HARRIMAN LLOYD
1751 STADT J A
1752 ECTOR T T
1753 MATTHEWS JAMES
1754 HOWARD A B
175S TRI-CITY DINER
1756 GIBBS R N
1757 CRAWFORD W J
1758 WILLIAMS ELMER
1759 KARP BERNARD
1760 SMITH D R MRS
1761 NEUENDORF LOUIS
1762 KANIA S W
1764 CALMAN C H
1765 DRINKARD S C
1766 YOUNG D W
1767 WARNER E F MRS
1768 WALSH GEO
1769 GULKIS DAVID
1770 PHILLIPS D C
1772 FINEGAN T H
1773 LOVE A L MRS
1774 8EYER ARTH
177S ROADHOUSE D S
1776 8ORST M J
1777 ULLOM R 8
1778 MILLER E F
1779 QUICK SNACK COFFEE SERVICE
1780 ANDERSON J W
1781 NICHOLS K H
1782 NIEMI ANNA MRS
1783 WATERPOOL K B
1784 BROOKS L M
1785 RENFROE H M
1786 KASH J M
17B7 JANDRESITZ FRED
1788 MOORE ROSE MRS
1789 MARTIN G E
1790 JENSEN ANDREW
1791 MILLER W L
1792 LITTLEFIELD G L
1793 8ASS E E
1794 HYLAND J W
1795 PARMELEE MARY MRS
1796 8RIGHT E A
1797 WETTERSTEIN W V
1798 ABEL JOHN
1800 MARCIN J S
1801 HAGELE H A
1802 GORMAN B J
1803 COPELAND A W
1804 WILLIAMS ELMER
1805 MC COLGAN H J
1805 HOMESTEAD MOTEL
1806 FROMMELL J A
1807 ALEXANDER N S 8
1808 ANDERSON M A MRS
1809 HOLT R J
1810 COVEY J H
1811 RAKES R H
1812 HALL P L
1814 GEISLER R G
1815 SAILER J A
1816 NAYLOR LEON
1817 JOHLER R F
1818 NAVRATIL R J MRS
1819 NUTTING G R
1820 HARDEN G H
1821 YOUNG R E
1822 MISIEWICZ ANTHONY
1823 HOLDEN C B
1824 LEWIS ELMER
1826 MILLER MAE
1827 VEGHTE J W
1829 CARTER W D
1830 BROWN G L JR
1831 SMITH SALLY MRS
1832 HOWELL L M
1834 HOMAN D J MRS
183S PRITCHETT R S
1836 RUSSELL P W
1836 STRAUGHAN M M
1837 BYERS W L
1838 CARLSON ALBERT
1839 THOMAS M U
1840 KESSLER W A
1841 VAN WYE ROY
1842 HAGMAIER C G
1842 SEADRIFT MOTEL
1843 THIBODEAU J H
1844 OUBENDORFF H H
184S QUICK S S
1846 LUCAS K H
1848 ANDERSON W L
1849 WEINGARTNER J W
1850 CHAPMAN 8 C
1852 REYNOLDS A D
1853 TEMPLE E K
1854 LUCAS H A
185S WICKS C M E
1856 RUSSELL E L
1857 CUSHING JOHN
1858 8ISHOP J L
1859 RICH S H
1860 CALLAHAN J F
1861 MILANESE J B
1862 MAINZINGER H D
1863 CARPENTER E C
1864 VOET JOSEPH
186S HOTTLE M M
1866 KELLY C W
1867 MOOSE F E
1868 PEARSON V H
1869 8ROWN W W
1870 KERR G A
1871 LIPKE A R
1872 KELLY EARL
1873 SAMUELS J 8
1874 MOSS DAN
1875 HIGH POINT NURSERY
187S SNAKENBERG E N
1876 LITTLEFIELD L T
1877 DNDICK L K
1878 CASSELS J W
1879 BOONE ALF
1881 QUIMBY W G
1882 MILLER J H
1883 CASNER R G
1884 CUNNINGHAM K W
1885 REXROAT K D
1887 DONOVAN K K
1888 HINTON R M
1889 JOHNSON 8 E
1890 HOFFMAN C P
1892 WOLFF R C
1893 8ADRIAN HELEN MRS
1894 PATTERSON D D
1895 HARKINS R H
1896 MATTHEWS R S MRS
1897 LEOFORD L D
189B FOGG T F
1900 WINE R T
1901 MC ELROY G 8
1903 LINDGREN E F
1904 SWINGLE B F
1905 WELKER F J
1906 8OHLINGER A JR
1907 RATCHFORD A M MRS
1908 PEAKS PLASTICS
1908 PEAK DNEAL
1910 PITTMAN N W
1911 ANDRUS E D
1913 BIAS C D
1914 ANDERSON F P
1915 MERRILL W G
1916 KILPATRICK G E
1918 WHITACRE M B MRS
1919 LORTSCHER G A
1920 GREEN G R
1921 KNUDSEN A S
1922 WILKINSON C I
1923 MARKER LUCILLE
1924 HANEY D G
1925 SHAFFER E H
1926 HOLCOMB J P
1927 PHELPS R E
1928 CABLE C R
1929 OWENS C M
1930 MC LELAND H L
1931 MARSH H H
1933 GEOGHEGAN JOHN
1934 HARDEN W G
1936 LEMON R B
1937 KNIGHT E M MRS
1938 MC LENDON H H
1939 ENDSLEY R D
1940 HANSEN H J
1941 HURT A W
1942 MESKA A R
1943 8URMEISTER PAUL
1944 BOWMAN C E

DIAL 531—CONTD

1944 5CUDERI F J
1945 HAGAMAN R R
1946 MINN1E'5 GULF 5ERVICE STATION
1947 TRAPNELL P L
1948 HAPRER C C
1950 MC MULLEN J F
1951 COLEMAN J J
1952 SMITH J C
1953 QU1NN J M
1954 GEPKE H W
1956 CHOYCE C C
1957 CLEMENTS A E
1958 FALONE T F JR
1959 LOEHR H R
1960 SMITH W E
1961 SPINK T W
1962 CHAMPAGNE A J
1963 8LANOFORO F 8
1965 ECKHARO JOSEPH
1967 ASH E C JR
1968 OILLEY C S
1969 WALLACE R F
1970 SMITH 8ERNARO
1972 KUKICH MILAN
1973 LANGE W P
1974 PINGUELY J F
1975 5EIOEL N R
1976 WRIGHT WILL
1977 8UFFINGTON O L
1978 OL5EN H E
1979 BILGORE GROVES
1980 VERMAZEN G A
1982 LOLL1S R E
1983 PYOER L H
1984 HOLLINGER R M REV
1985 PETZ J L
1986 PH1LLIR5 Z L MRS
1989 ARNOLO A 5 MRS
1991 8ARZLER F K
1992 THOMPSON G E
1993 POINTS C W
1994 WILLIS G M
1996 OANIEL5 E L
1997 FELDER J A
1998 THORNTON R J
2000 HEIN C E
2001 NELSON N N
2005 SMITH P T
2006 SENICK J F
2007 HOU5EHOLOER E P
2008 FREEMAN G P JR
2009 MEYERS G P MRS
2010 REYNOLDS C E
2011 BROWN H J
2012 GUZMAN M H MRS
2014 LINOSEY W E
2015 BAYLOR M S MR5
2016 MALOONAOO ADOLPH
2018 OARING REARL MR5
2019 CALLAHAN P H
2020 SMITH G K
2021 5HUCHART C E MR5
2022 HARTMAN LITHO SALES CO
2023 AL8ERTINE AL8ERT
2024 HARTMAN J V
2025 5MITH Q A
2027 FRAKER H T
2029 OEMETR1US SOCRATES
2030 LOVITZ J L
2031 8REWER W E
2032 GRANT E E
2034 8LESS1NG W E
2036 LINTON L A JR
2036 LEO8ETTER J 5
2037 5MITH R G
2038 PIZARRO HORTEN5E
2039 ELKS CLU8-LARGO LOOGE 2159
2040 PALM GAROENS NUPSERY
2041 ZIEGLER JAMES
2042 CLARK J C
2043 ULRICH A W
2044 STEFFENS G H
2045 MURRAY J R
2048 FISCHER O C
2049 GRIMES J P
2050 DRAPER J O
2051 8OYLE H C
2052 LAUPENTS W P JR
2053 BLUM G H
2054 KING F G
2055 DAVIS J T R
2058 LUTZ L E
2059 DILLEY'S PAT1O SHOP
2059 DILLEY R A
2060 TREAMER R M MRS
2061 TAL8OT C O
2062 MALESKI L J
2063 MC CUSKEY E 5
2064 GRU8B E B
2065 WILLIAM5ON CURTIS
2066 8ARNES W H JP
2068 KRAMER A J
2069 PHELPS J L
2070 WHITCOM8 AUGUSTA MPS
2071 KING OWEN
2073 NASH G O
2076 GPAHAM W G
2077 5TRO8EL R A
2078 FOS5 STORAGE & SALES 1NC
2078 FIROVEO D B
2079 MARKHAM E J
2080 VIPCIGLIO PAUL
2081 VAN WINKLE F W
2083 GI88S J L
2085 OAV1S J R
2086 NEWCOM8 W C
2087 CLOS J P
2088 MUSGRAVE O L
2089 HAN5COM C L
2090 CH1ODO J C
2092 LITTLE A G
2095 TRAVERS W E
2100 NOAH R L
2101 LAMOUREUX L P
2102 EHLER5 E C
2103 LINO5AY L E
2107 FOLLETT J E
2108 8OCKHOP FREO
2109 W1LHOUR R O
2111 LATHAM C H
2112 HONEYCUTT Z C MRS
2113 HIXSON R E
2114 MOTT R K
2116 PATTER5ON P A
2117 M1TCHELTREE E M MRS
2118 8ANK5 J H
2119 8ENOER E A
2120 BOWMAN R M
2121 WELLS RAYMONO
2122 WATSON J R
2123 CHAUNCEY R C
2124 MAOOEN J F
2125 HUMRHR1ES J P
2126 5ULLIVAN L A MRS
2127 FRARY S H
2128 ANOERSON O E
2129 PILAR5KI I 5
2130 RENAUD O B
2131 MORGAN C E
2132 BALOW1N M V MPS
2133 CARPIER MEL
2135 RENNER O A
2136 ROTH W H JR
2137 WEROER W F
2138 ER1CK5ON L O
2139 8ANGE A B
2140 WALOEN N E
2141 8UTTNER J O
2142 VAN WINKLE L M
2144 GALLENSTE1N J M
2146 LA GUARDIA E R
2147 FRALEY R J
2147 YOUNG J 5 JR
2150 5UNO8ERG C E
2151 QUAIL5 J W
2152 PORTER C H
2154 KANOZ THEO
2155 HEWETT L L
2156 WE88 N O
2157 RIE5S ETHEL MR5
2158 KAWALEC J J
2159 BLANKENSHIP M E
2160 EVANGELICAL UN1TEO 8RETHRAN CHURCH
2160 ILES E C REV
2161 CLARK J L
2163 FORREST H M
2164 AMENOT C P
2166 ANOER5EN R I
2168 NEW TE5TAMENT 8APT1ST CHUPCH
2169 LEGERE L A
2170 PATTERSON H C
2171 CHA5SE L E
2173 KENOLE E F
2174 SCHMIDT J M MPS
2176 GREINER J A
2177 SCHAEFER I E MRS
2178 WEYPAUCH J A
2179 M1TCHELL TOMMY
2180 PRENTICE P E
2181 LUKE A D
2182 GROVE5 R B
2184 COX O R
2185 MC MURTREY T 8 JP
2187 MEIER V O
2188 MC KEE E F
2189 MITCHELL KENNETH
2191 8AYLES J M
2193 ZYL5TPA M K
2194 VAN ZYL T J
2195 PIERCE M E MP5
2196 HOEPKER T P
2200 PANTAZE J E
2201 FRIER M B
2203 MARTIN D L
2204 HEALY L F MR5
2205 8POWN W JR
2206 MOPLEY C J
2207 LYLE L T
2208 LAPHAM V K MPS
2209 WARO C E
2210 STANTON H V
2212 SCHATZMAN M W
2213 HA1PE W T
2215 MC CULLOUGH H O
2216 CROSS S C
2217 FURLOTTE M A
2218 HESS O R
2219 AOAM5 W C
2220 LADY J H
2221 KUNZ K E
2222 W1LSON R E
2223 COLL1NS N MRS
2224 WILSON R C
2229 ANOERSON J O
2230 JOHNSTON C W
2232 OEMAPEE A C
2233 OIEHL C E
2235 5CHPAOER A B MRS
2236 PARSELLS L P MR5
2237 STEPAN JOSEPH
2238 SPEAR5 R K
2239 MIRABELLA J E MRS
2240 8YAR5 R J
2241 8OLIEK H M
2242 COOPER W L MR5
2243 HARTMAN L R N
2247 RETER5 O O
2248 PAINE L H
2250 FORNOF P E
2251 GUILLER JE55
2252 WHITE H 5
2253 ASH8Y O W
2254 8-21 LIQUORS
2256 MARTIN LEE
2258 ORURY E M MR5
2259 TOB1AS J A
2261 WEOO1NG J C
2262 KUHS P M MR5
2263 HUGGIN5 MOTOR PARTS
2265 AYERS L C
2266 GILMORE W H
2268 WILLIAM5 NUR5ERY
2269 8POKAW G V
2270 8OUOREAU T C
2271 8UNCE M A
2272 SCOTT C P
2273 CHURCHILL H O
2274 WATERMAN O J
2275 RAPUZZA JOSEPH
2276 LOUGLIN O R
2277 MAP5CHNER ERIC
2279 CAPTY O M MR5
2279 KUENN H H
2280 SNEAO J O
2281 OITLEF5EN O M
2284 WAHL O J
2285 LOFLAND W O
2286 OORSEY G P
2287 CHURCHILL E MP5
2288 MILLER L K
2288 OO885 T E
2290 BAIRO O P
2291 REAGIN A T
2292 KRAS5 O F
2293 CARUSILLO J J
2294 CLARKE N H MRS
2295 MUELLER K G
2296 CLARK T R
2297 ANKEPS T R
2298 TENJIOO NEMESIO
2302 BAUMRUCKER H E
2304 JONES 8ENJ
2305 PLUMLEY L P
2306 GILLESPIE W H
2307 HARTMAN H C
2308 YOAKEM F O
2309 ROSSITER O W
2310 HAMMONO J M
2311 BROWN N R
2312 COVER W E
2313 HALL L J
2314 5MITH M P
2315 SAHLSTEOT CAPL
2316 KEY C L JP
2317 VAN PEEREN APIE
2318 LOWPEY J P
2322 BROMAN A E MP5
2323 SUPER 5 & 10 STOPE
2324 THORNTON J M
2325 8RAUCHS1CK ARTH
2326 RAIGE O M
2329 8UTLER A J
2330 M1TCHELL J H
2331 COOPER L E
2333 MC KINNEY GEO
2334 BESLEY L C
2336 PARK5 J K
2337 KER8AUGH 1SAAC
2338 OI PAOLO'5 COSA NOVA R1ZZA
2339 8OOT5 F J
2340 MEPSCHOORF FRANK
2341 HICKMAN O C
2341 O'CONNELL OAVIO
2342 5MITH R K
2343 CAPP5 V L MR5
2344 UNOERWOOO J E
2345 FOREHANO H R
2348 WILL1AM5 P W
2348 TRUOELL N F
2349 ALBRIGHT G S
2350 HUNT F J
2351 HAY5LETT JAMES R
2353 MC GOVERN H P
2357 OGOEN C O
2358 UHLE5 HARRY
2362 WE1TZ G M
2363 KLAU5 A J
2364 CRAWFORD H M
2366 SOLLIO ERIK
2367 WE5T J O
2368 LUCA5 O 8
2369 HUNTZ8ERRY J R
2372 RAYETTE G R MR5
2373 WOOO T C
2374 SETTLE EOWIN
2376 SCHA1BLE G W
2377 PEYNOLO5 E E
2378 E8ERT GEO
2380 HACKEN8ERG NEO
2381 OELPH O E JR
2382 GAPVIN 5AML
2384 BERRY JUNIOR
2385 TOUCHBERRY J W REV
2387 CARROLL E M
2390 ALEXANOER P L
2391 JOHNSON R I
2392 HICKEY C A
2393 5MITH R E
2394 8AUM8ACH L A
2394 HAR5HFIELO F W
2395 OE VOP55 J E
2395 HILKO ZACHARY
2398 HALL T W
2398 5HUCK J L
2401 KEAPSLEY P A
2402 WILCOX J A
2403 WOOO5 C W
2404 SMITHER N W
2406 S1LVIE O A
2407 WOLLENHAUPT E L
2407 TIEOEMANN P H
2408 MC FAPLANO W E
2409 MILOEN W P
2410 EVANS C 8
2411 8LAIR OELBEPT
2412 CLUTTER C L
2414 KUE5 R M
2415 PUSH J H
2417 VOSS AOELYN
2418 WH1TE T E MR5
2419 HAM1LTON OOROTHY
2420 OUNN F C MRS
2421 OLSGAPO W A
2422 EPPS C F
2423 TOTTEN J L
2424 BARFIELO G W
2426 8LANKENSH1P H L
2427 CLARK G L
2429 GILLMORE E J
2430 MURRAY E E
2431 NEAL NANCY MPS
2433 FUNKHOUSER I E
2434 8LACK8URN W G
2435 KUNCZ F JR
2436 CEOERBERG L P
2437 FARMELO P L
2438 SHEWELL R L
2439 BAILEY A J
2440 VANDENBERG O H
2441 GOWAN W E
2442 L1NDSLEY P L
2443 NUNN ROLANO
2444 COSTLEY K P
2445 CUMACENKO JACO8
2445 M1LLER E 5
2446 CONPAO O M
2448 LIOOY L F MP5
2449 MOOPE R W
2450 K1NOER 8 M
2451 LOWP1E R W
2452 KN1SKERN V F
2452 KEEL1NS J E
2453 W1LLEN8ACKER AUGUST
2455 CARTIER G J
2456 WATSON E M MP5
2457 LITTLE VETERINARY HOSP1TAL
2458 ESTE5 M F
2459 5CHM1OT W F
2460 5CHMORP A E
2461 YOUNG O A
2462 TETPAULT A A
2463 HUTCH1SON G F
2466 VANOER ZALM T R
2466 5UMMY E I
2468 8ENNETT J T
2470 OALAKOURAS G K
2471 WH1TE J E
2472 WIL5ON M L MRS
2473 GALLIVAN V R
2474 8LA1R E A
2475 HILL5 V J MRS
2476 CHAOBOURNE L O
2477 GOLOEN TRIANGEL AUTO PARTS
2478 POOF COAT 1NC
2479 BAUM8ACH F 5
2481 CARTER 8 D
2482 HUENGER C A
2483 CHAFFEE L R E
2484 MAYERN1K J M
2485 MASON G M
2486 LAM8ERT ROGER
2487 HEHER E J
2488 JOHNSON G P
2489 GIOROANO PAUL
2492 HILL P W
2496 8OUCHOUX R L
2497 MAPX C G
2498 GOOOART P J
2500 OEMO5 JAMES
2501 OOLE J A
2503 8PEESE L B MP5
2504 LETTPE P A
2505 REXPOAT M W
2506 GANOPE F A
2507 BENSON T S
2507 MICHAL1K J J
2508 GRANT 1V1NS
2510 HE55 V E MP5
2511 ARNOLO W T
2512 HUBELE F F
2513 HAAG C F
2514 HARTL1EB MA8EL MRS
2515 RAPER G T
2516 TUBOLINO SAML
2517 HARN A C MR5
2518 LEONAPO WM
2520 WEEK5 J M
2522 JOHNSON G M MP5
2523 NORMAN L L
2524 PICKUR LEONE
2525 CORTEZ V S
2526 CARTER P F
2527 BENEF1ELO G J
2530 JONES R P
2531 MERRICK W W
2532 5CHEUNEMANN EMMA MP5
2533 BEACHLER O G
2534 GREY O M
2535 RUE R G
2536 PREMRU E E
2537 8ROTHEPS J L
2538 YAU1LLA P F
2539 WALLACE W C
2540 JEUP E J
2541 COCHPANE J F
2543 HUM8EL N E
2544 FUSSELL G O JR
2545 MUMM K 8
2547 PATCLIFFE J J
2548 STEVENS R P
2549 REPETTO W W
2550 W1K5TROM JOHN
2551 L1CHT O F
2552 PLUMLEE E L
2553 HALL J J
2554 HONEYCUTT F R
2555 BERG5TRANO F H
2556 BPAOLEY J P
2558 OOWNS C A
2559 W1LSON J M

DIAL 531—CONTD

2560 POST R L
2562 JAHNS A A
2563 BECKHAM G R
2564 YOUNG C T
2569 WAGNER L E JR
2570 EPHRAIMSON C J
2571 LOWREY O 8
2572 JONES R A
2573 MC CLAMMA W H
2574 LA POINTE G R
2575 MILLAR G E
2576 GAUHAROU P E
2577 QUINZER G A
2578 LA POINTE G P JR
2579 PELLEY V J
2580 WIECKOWSKI FRANK
2581 HARPER ALICE MRS
2582 DAY W F
2584 SWANN C O
2585 KRAFSIG F J
2586 WINES R A
2588 GRIFFEE C S
2589 RAICHLE 8 F
2590 O'OELL W H
2591 MARINELLI J R
2593 WILLIAMS O A
2594 MAAS WESLEY
2595 DEPRIEST H C
2596 NELSON O M MRS
2597 STEELE 8 J
2600 WHITTARD T R
2602 LASHER D E
2603 NEWCOM8 W M
2604 8AILEY O L
2606 GILLETTE G E
2607 HACKEN8ERG EOGAR
2608 8RICK J J
2609 ALTDOERFFER W 8
2610 HAGAN R O
2611 WOODHOUSE L A
2612 BUSHCOTT ELEANOR MRS
2613 LAURENCE J MRS
2614 CASE J W
2615 SMITH M J
2616 RAICHLE H F
2617 ENGLISH 8 M MRS
2618 LAZY DAY TRAILER PARK
2619 SALVAS L B MRS
2620 MOORE R W
2621 CLEARWATER CENTRAL CATHOLIC HIGH SCH
2622 GENTZHORN H R
2623 KLOTZ T R
2624 EVANS D K MRS
2626 MC CRACKEN D C
2628 SWRENKY PAUL
2631 LANGKALS W A
2632 LANCE B K MRS
2633 CURBY HAIRLON
2633 DANNELLEY OOCK
2634 HAGGERT O G
2636 MUMMA G K
2637 COATES O J
2639 GOBLE A V
2640 WESTBROOK J E
2641 MURRAY R B REV
2642 SETTLE L D MRS
2643 ARMSTRONG ISA8FLLE MRS
2644 POTTER C W
2645 BREDEN8ERG J H K
2647 MC CANTS B T
2648 GOTTSCHALK W V
2649 HITT S L
2650 STONE H H
2651 MORELLI V J
2652 EVERHART L V MRS
2653 SPINK M D
2654 FAIR 8 M MRS
2655 MC CLELLANO J R
2656 KASHANITZ H J
2656 HASEN8USCH EMIL
2658 REUBENS W R
2659 KEENER H L
2660 LI'L GENEPAL STORE NO 37
2661 MILLER E C
2663 KENNEDY S P
2664 CALOERWOOD D H
2665 POTTER J C
2667 MULLINS S W
2669 DEETH W E
2671 FELLOWS L L
2672 DANN T R
2673 GRIZZLE JUNIOR
2673 GRIZZLE EARL
2674 LUSCH R C
2675 HEPLER CHAUNCEY
2676 HOLMES J W
2677 HAAS C T
2678 KULL F F
2679 COLE R W
2680 BLUDER A W
2681 WOOOIN P F
2682 CROSS BAYOU ASPHALT SEALING CONTRACTORS
2683 COATES T M
2684 PELLETIER R J
2685 NICKERSON O A
2686 ALLEY J M
2687 BOOHER G F
2688 HENPION R H
2689 SMITH H L
2690 GLADSTONE ROBT
2691 ALCHIN D V
2692 KOWALKER R J
2694 CULLUM RUSSELL
2695 ADAMS M MRS
2696 HAGERMAN W G
2697 FLMER'S TRAILER SALES
2698 LANGFORO B F
2700 SCHAFFER J P
2700 SLAUTTERBACK R D
2701 NEAL J L
2702 CHIAPPETTA JOSEPH
2704 KLAR HAROLO
2706 GOLDING L M
2707 GUIGNET GUSTAVE
2708 SMITH T J
2709 VERRY EARLE
2711 HOYT C P
2713 HOFFMAN W A
2714 WHALEN H L
2715 ESTES GLEN
2716 RIODLE M O
2717 MAY8FRRY 8 H
2718 MOSHER R E
2719 BENTON & CO INC
2721 NICKLES H C
2722 RUETZ D J
2724 JOHNSON G C
2725 COODING M O
2727 LEPTRONE SAML
2728 LAPP R J
2729 FARRELL T F
2730 SCHUSTER CHARLES
2731 FISHER C H
2732 8UTLER F E
2733 AIKMAN R W
2734 GRAHAM E J
2736 HARRISON L C
2737 OWENS V E
2739 SAINT ARNOLD RUSSELL
2740 GALLAMORE CAROL MRS
2741 MANDALAY ENTERRRISES INC
2742 LANGE R A
2743 DERMOOY J A
2744 HUNTER H M JR
2745 RIGNEY R W JR
2746 MATHEWSON JOHN
2747 ZABLOCKI K M
2748 GARNATZ A P
2749 HAKES M F
2750 ROBINSON R C
2751 BURMEISTER B E
2752 FREUNDLICH PAUL
2753 DEICHMAN W E
2754 MOTTIER CHARLES
2755 SOMMER F S JR
2756 HUNTER M MRS
2757 8OATMAN ROSE MRS
2758 FAIRCHILD O J
2759 DAVIS L W
2760 SARKA JULIUS
2762 CURTIS R W
2763 MILNER R G
2764 FREED R K MRS
2768 8AKEP F K
2769 HOLMES J F
2770 PANOALL WALTER
2771 CARR F E
2772 LUKE L W
2773 SCHNELL ERWIN
2774 WARD RUPERT
2775 JOHNSON J I
2777 KUNDINGER L G MRS
2778 METLER S A
2779 GATTON ISA8EL MRS
2780 HETZER C J
2782 ERDOFY M E
2783 METZ JOHN
2784 DO8SON M 8 MRS
2786 WIESNER J H
2789 MELVIN J R
2790 CURRAN F E
2791 LAKE J C
2792 THOMPSON H P
2793 WILLIAMS E L MRS
2794 HERRICK R E
2796 PERLEY L J
2798 8RAY P E
2801 PHILLY HOAGIE & STEAK SHOP
2802 PERRY SADYE MRS
2803 PETERSON ANDRE
2804 ROGERS G L MRS
2806 BENSON M S MRS
2807 GARVIN B L MRS
2809 SCHEIDEGGER ALF
2810 8IVANS IRA
2811 HADLEY W C
2813 CUSTFR G R
2814 LINVILLE W R
2816 PLASTIC J P
2817 BEAL E C MRS
2818 HESTFR H T
2819 ELLETT JOHN
2822 WALLACE GEO
2823 SMALLEN8ERGER M P
2825 MOSHIER H MRS
2826 BORCUK P J
2828 OS8ORNE E B
2829 A8RAHAM J C
2830 EDENFIELO L F
2831 MARTIN H A
2832 MOLTRUP J J
2833 FLORIOA SEPTIC TANK CO
2834 EAST 8AY CITGO SERVICE STATION
2834 U-HAUL CO
2835 SRENCE H P
2838 MC GUIRE C V
2840 DELL D A
2841 WHITE G A
2842 BELKNAP C L MRS
2844 FAR HORIZONS MOBILE HOME PARK
2845 SCHRODER G R MRS
2846 GOOD DAN GIANT SANDWICHES
2847 WILKES JOHN
2848 HONEY 8 M
2849 LAUFER H H
2850 MATHIAS O D MRS
2852 LARSEN J A
2853 HAMILTON HAROLO
2854 OERENGOWSKI R V
2855 TUCKER'S MOTEL
2856 SCOLES SUNOCO & TIRE SEPVICE
2857 HABERMAN W B
2858 COURTNEY THOS
2859 DANN H M MRS
2860 TOUCHTON FRANK
2861 FEIST FRED
2862 OELP ULYSSES
2863 CARRANO F J
2865 KROLL MARIAN MRS
2866 8OWEN L L JR
2867 8ERCAW H H MRS
2868 SEIDENATH WILHFLM
2869 HARTMAN H H
2870 VEALE J O
2871 YOAKUM E N
2871 BERRY J D
2873 JANOFSKY MARY MRS
2874 SA-8I-HA BOARDING KENNELS
2874 HART S 8 MRS
2876 MARI-CAROL MOTEL
2876 SITAR G H MRS
2877 SMITH W R
2877 ALL STATES MOTEL
2878 CORBETT J K
2879 NOYES W 8
2880 ANKERS H L
2882 HALVORSON P B
2883 PALMIERI MICHL
2884 DICKSON NEIL
2889 MOROFF H R
2890 BOSLFY MARINE CONSTN
2890 8OSLEY J F
2891 SHIMMIN T A
2892 LORD W L
2893 NORMAN H C
2894 FEULNER CONSTANCE MRS
2895 BAIER M G
2895 HARMON J E
2896 BUCK W H
2898 MAAS W J
2900 KYNAST GUS
2901 HARLAN H M
2902 ZEI NELLO
2903 PELTON D F
2904 WILLIS E R
2905 WALLACE A O
2907 EIOSON J C
2908 WHITNEY M E MRS
2909 THOMPSON W S
2911 VOSS O MRS
2913 HALL W B
2914 FEARNOW H A
2915 BURCHFIELD R V
2916 OWENS J A
2918 OLSON H A
2919 DAVIS C G
2921 CANNER C D
2923 KELLER R H
2926 KEIFER C E MRS
2927 BEASLEY W N
2928 SORENSEN M O
2929 8ENSON W L
2930 HARRISON R W
2931 WALTHERS N F
2932 DE NOOD JOHN
2933 WOODWARD R W
2935 SCHULZ P A
2936 OLSEN LAWRENCE
2937 HARTUNG J J
2938 GAWTHROP P H
2939 HOLT'S MOTORS
2940 FORKNER L I MRS
2941 SUN CRAFT PRODUCTS
2942 STREIT W F
2943 CARRENO R V
2944 GREENE J P
2945 NASELROAD E R
2946 IRVINE ROBT
2948 LEYDEN P M
2949 SIMPSON WM
2950 HANNA R E
2951 REED PARIS
2952 HABRYL S G
2954 FOX M C MRS
2956 DAVID J R
2957 TOUCHTON S E MRS
2958 VANDENBERG W E
2959 ROXY MOTEL
2959 MILLER EDGAR
2960 HESSNER F G
2961 KANTOR J W
2963 WILSON J R JR
2963 GIBBS H E
2964 MC MAHON J F JR
2965 OAK GROVE HOBBY SHOP
2966 HURT R B REV
2968 ERICKSON E C
2969 SUN TERRACE MOBILE PARK
2969 CARDALICO R R
2970 MAC DONALD G V
2971 MOODY J C
2974 VINING W C
2975 KRAUSE MARGUERITE
2975 GOULD MELVIN
2976 HARRINGTON W H
2977 KING B L
2980 KLEIN LOUIS
2981 STARR A R
2982 BELL D M
2984 PHILLIPS H L
2986 CAMPBELL J H
2987 BENTLEY A D
2988 LUCE H P
2989 DAVIS W C
2990 STEWART CHARLES
2991 YORKE ADA
2992 SMITHERS 8 S
2994 HENDERSON R W
2995 HENN C G
2996 BRUMLEY E J MRS
2997 ADKINS S J
2998 KASER D F
3000 MC DOWELL W A
3001 JILLSON V M
3002 YOUNG I C
3003 LANE R F
3004 BEEBE O N
3005 WITTSTRUCK H H
3006 STALLINGS L A
3007 KARR C L
3008 JANINDA MICHL
3009 FISHER F E
3010 WIGNALL FRANK
3011 MATTHEWS D E
3012 MC MANUS J T
3013 RICHARDSON R K
3014 SCHAFFNER D C
3016 RECTENWALD E J
3017 LOPEMAN G M
3018 TOUCHTON H G
3019 HAMMEL H G
3020 8ERNHAROT C E
3022 SOUTHWORTH E W
3023 VICKERS H E JP
3024 HAYES G E MRS
3025 ERWIN R T
3026 STREICHER F W
3027 GORDON J U
3028 TAYLOR C R
3029 PEDERSON R L
3030 PUTZIER LIBBY MRS
3031 DEAN E J
3031 GAUGER D E
3032 HARRISON D C
3033 SHIRLEY D P
3034 HARBOLD A L
3035 HOWAT W A
3038 ENGELS A A
3040 JOHN S W
3041 JOHNSON G E
3042 WASMUND R E
3043 ROSNER C E
3044 BROCK W A
3046 MYERS R R
3047 SOLOMON H O
3048 SANFORD L P MRS
3049 STROMER L F
3050 HAZELTON E W
3050 HAZELTON PLASTERING
3051 JUSTUS E N
3052 GAY A W
3053 RINGWALD H E MRS
3055 FLICKINGER R E
3056 LAURENCE O R
3057 RHILLIPS E H
3058 COY F H
3059 NOELL GEO
3060 SKAROS SAML
3061 SIMPSON'S USED CARS
3063 BEECHER'S A & W DRIVE IN
3064 8OLDEN A A
3065 FITZHUGH CLARK
3066 KERSEY J L
3068 WALKER C S
3069 ROBINSON C E
3071 WIEDHORN ELIZABETH MRS
3072 SANDERS J R
3073 TENGLER W T
3073 TENGLER A W
3074 HARRISON F E
3075 GOSS W C JR
3076 PERRY L Z MRS
3077 WRIGHT G R
3078 CARPENTIERI ALFRED
3079 MARTIN W E
3080 KEARNEY I A MRS
3082 HENRY W J
3083 MAHONEY J L
3085 HENSON W B
3086 BECKNER M M
3087 LYONS J P
3088 VIBBER D W
3089 MAJORANA H MRS
3090 MAYER D W
3091 SWINGLE O E
3091 ELSENHEIMER R J
3092 SAUDER K D
3094 BILLER H P
3095 GOODWIN D G
3096 8EATTY G C
3097 MEYER C H
3098 BALDRIDGE O E
3100 HOLDEP F W
3101 ROBERTS W JR
3102 RICE W L
3103 FISCHER W F
3104 STAPLETON H K
3105 BUNTING EIKE
3106 GALLENSTEIN J A
3108 PLAYFORD J C
3109 FELT FRANCES
3110 JACKSON G L
3111 COPE J H
3112 ELLIOTT J R REV
3113 CARLSON R D
3115 ZELLER J A
3117 AVERA M I MRS
3118 SHADY LANE TRAILER PARK
3119 FARRIS OOELL
3120 HARBAUGH H I
3121 DINGER F B JR
3122 FLICK MABEL MRS
3123 SQUIRES W F
3124 ADAMS E J MRS
3125 PETERSEN C T
3127 8ARDOLF G F
3129 VIND T H

DIAL 531—CONTD

3130 WEST8ROOK E C
3131 MDRELAND C D
3133 CASMER HAROLD
3134 JDHNSON S R
3135 8OS HENRY
3136 AYDELOTTE J A
3137 KING J A
3138 SUMNER M O
3139 WEST COAST MONUMENT & MAR8LE CO
3139 WITTENBECK H J
3140 KING J O
3141 FOX R H
3142 DORSEY C H
3143 FEITNER ALFRED
3144 SEATTER JOHN
3145 SHREVE E O JR
3146 CUNNINGHAM J G
3147 HDLCOMB R M
3148 BRDWN O E
3149 THIBDEAU F O
31S0 HOLWAY OSCAR
31S1 8INNS C W MRS
3152 POLLY E N
3153 MADODX C M
3154 ROLLER R H
31S5 MCPHEE H B
3157 PFEIFFER ADDLPH
31S9 GIONTA DANTE
3160 ALEXANDER J J
3161 BLYTHE M J
316S 8UFFINGTON O B
3166 8ENTLEY H L J
3167 KREIFSHEIM M M MRS
3168 LA 8RANCHE LEO
3169 RDHAC JDHN
3170 OIXDN A Z
3171 DELACH S F
3172 KELLY W C
3173 ALWARD H R
3174 HERMES HENRY
3175 8DLTZE M A MRS
3177 MDDRE 8 MRS
3178 L'HOMMEDIEU S L
3181 ROEPER F R JR
3182 SMITH M L MRS
3183 TIEMANN J G
3184 FRDMHAGEN CARL
3185 AYERS S A
3186 RUSSELL H F
3187 SOUTHERN AUTO SALES
3188 ROBINSON J B MRS
3189 BRELSFORD H I
3190 LDYEO C O
3191 OUGAN E 8
3192 MC OOWELL MARIE MRS
3193 TUCKER 8ILLY
3194 SEDLAZEK FREO
3195 GOOSIE J C
3196 PODLE W F
3198 8ROCKWAY D M
3198 DUFFEY H C
3200 SORENSEN MARIE
3201 LEARY R A MRS
3202 SELNER M M
3202 CDPY CATS THE
3203 BEISER T R
3203 LAURANCE J P
3204 BYRNES H R
3205 GALLAGHER N E
3206 KREPPS G T
3207 MDSER W C
3209 SHERRDO D H
3209 SPRINGER V F
3210 MORGAN THOS
3212 VIERHELLER W C
3213 PAKALL A Z MRS
3216 WALKER J L
3217 WHEELER V A
3219 GELDERD W E
3220 MUSGRAVE N N
3221 THOMAS M D JR
3222 MELTON D J MRS
3223 HAYNES L M
3224 TURNER A B
3227 PHILLIPS D I
3229 ASHE M J
3230 STARNES R S
3231 SULLIVAN C 8
3232 TALLAMY J B MRS
3233 8LAICH W B
3234 PLIVELICK KARL
3235 MIDDLETDN W A
3236 KINNEY L B MRS
3236 NETHERY JAMES
3237 JDNES D T
3238 TAYLDR RAY
3241 DATHDUT K A
3242 SNELL L E
3244 YDUNG P M
324S DONDHDE R K
3246 SHEFFIELD N P
3247 MEINKE M.D MRS
3248 8OLTON JAMES
3249 PDRTER W E
3250 WEB8 K H
32S1 RUFFNER D L
32S2 YODER J M
3253 GODCHARLES J W
3254 EAST BAY 8EER MART
3255 MEARS D R
32S6 PATTERSON C E
3257 COLLINS IRVING
32S8 MARLAND L M MRS
3259 SKEEN 8 T MRS
3260 EILERMANN F W
3261 FRANKS R 8
3262 STEARNS BILL PAINT & 8ODY SHOP
3263 8EAL R L
3264 ROWLAND ALVAN
326S DONOVAN'S TRAILER PARK
3266 KEENAN D W
3267 WASHAN J V
3269 WE8B ALF
3269 SEIFERT E M
3270 OIS8ROW L M
3271 EGAN A E
3272 REEVES R J
3273 WISE C E
3274 PURNELL J E
3276 CHRISTENSEN C E
3277 DENNING R L
3278 GIDVANNDNI 8RUNO
3279 PULS E L MRS
3280 WESTERMAN D K
3281 DIXON J J
3283 MC FADDEN W W
3285 STEPHENS H H
3287 WRIGHT J C
3288 808'S TRAILER SALES
3290 MERCER C C
3291 DOWNEY J L
3292 WALLACE W P
3296 WILLIAMSON A L
3297 STEPHENS L P MRS
3298 WENTWDRTH R W
3300 GIRAUDI F L
3302 TALLEY W F JR
3303 PAYNE W H
3304 TITSCH P D
3305 SCDTT C W
3306 FDREMOST EGG RANCH
3307 FAIST C J
3308 GAYLDRE EUG
3309 8ASNIGHT T B
3310 SUTTON H J
3312 APPLEGATE C H
3314 CLEWDRTH T W
3316 FISHER J 8
3317 LUTTS J L
3318 NITZ L V
3319 ETZEL W H
3320 ESTES W M
3321 HAWKES R M
3322 TUCKER G P
3323 8EERS T A
3324 8URKE J 8
3325 EGGLESTDN R M
3326 8AARS LUBERTA MRS
3327 DUNCAN 8 G
3328 8ERZON EDW
3329 LACKEY L F
3329 SKYLINE INN MOTEL
3329 SKYLINE OIL CD
3331 THDMPSON E E MRS
3332 MERKEL M A
3333 WDODBURN R P
3334 8LAKESLEE J C JR
333S CLARK G A
3336 8USCH F J
3337 PARISEAU C E
3338 PIRDNE L J MRS
3339 STEARNS WM
3340 CLARK J S H
3341 DAYMON JOHN
3342 MILLER F A
3343 MAIR JAMES
3344 ARZT E F MRS
3345 GRAHAM J H
3346 WDDD J C
3347 CDYLE H V
334B WALLACE C S
3349 SNEDEKER R U
3350 MAXSDN M M MRS
3350 PORTS G C
3351 COMMENT W J
33S2 SHOWALTER T L
3353 FEAIRHELLER J G
3354 SATTELITE MOBILE HDME PARK
3354 PFEFFER S G
3356 DS8ORNE J G
3357 LILE M E
3358 RUSSELL K B
3359 ROBERTSDN E R
3360 KRAHMER P M
3361 TDUCHTON'S NURSERY & LANDSCARING
3361 WILSON A M
3362 SIKES O J
3364 TRUGG E A
336S HESS C J
3367 JDHNSON M K MRS
3368 SPLAWN L C
3369 YDUNGS W C JR
3370 8ARTNIK H M MRS
3371 WALSH M E
3372 ODUGLAS E J E
3373 LDWREY R 8
3374 DE LACK A J
337S GALLOWAY A J
3376 GDHEEN G H
3377 MEYERS A E
3378 LANGWORTHY H A
3379 ARCHER J W
3380 LDCKHART 8 G MRS
3381 WEDIG Y F
3382 EDWARDS H C
3383 LITTLE U H
3384 RUSSELL WALTER
3385 PALM H W
3387 LITTLEFIELD S C
3388 WEST J W
3389 PECORINO M C
3390 PARKER F T
3391 CLARK H R
3392 CAMP8ELL A J
3393 MELING W A
3394 8ASTIEN R 8 JR
339S VAN ALSTINE ERNEST
3396 MAC INNIS O N
3397 WOLFE R J
3397 FREYN WALTER
339B GREGG A W
3401 BEEKMAN F K
3402 LOGGINS J E
3403 WHITE R R
340S NELSEN L N
3406 PEASE ANNA MRS
3407 SCHAUER W H JR
3408 HOWELL J F
3408 AYLIFFE E L REV
3409 MANGUS R L
3410 JAMES W R
3411 GEISEN A R
3412 KEATING W C
341S JONES H F
3417 WILLSON P O
3418 8ROKAW A M
3419 MARTIN C K
3421 BEALS H E
3422 MURRAY C O
3423 KOHLER A L MRS
3424 WIL8UR H J
3427 8AUM A F
3427 BAUGHMAN M T
3429 BUCKHAM R R
3430 8ANKS L F
3431 PECK G W
3432 DUNHAM E J
3433 FRANKLIN C L
3434 8RADFORD E F
343S SCHRANK J M
3436 SDASH M O
3437 MILLER C A
3438 SA8ELLA J A
3439 PALES JOHN
3440 JOHNSON W J
3441 WIEGAND S J
3442 MAHDNEY C C
3443 8OYNTON R A
3444 KLING J A
3445 ARMSTRONG D E
3446 PETERS R D
3447 JAGELS A M B MRS
3448 HERR EDW
3450 SCHILLING C L
3451 8RUHN F R
3453 ALLEN M G
3454 KAMPDURIS G N
3455 BRUNNEMAN THED
3456 YAKLE J R
3457 HANSON ELI
3459 LANGE WM
3461 MC CDY C A
3462 FYE CLARENCE
3463 WRIGHT W C
3464 OPP LEE INC
3465 AUMULLEP R S
3466 CLARKE R G
3469 STDAKLEY G A
3470 LDNG GUY
3472 MEEKER H N MRS
3473 NIELSON C J
3474 SLDAN J A
3475 8RUBAKER LESTER
3476 GIVENS R C
3477 EWALD H A
3478 WALSH M A
3479 O'NEIL W F
3480 MC KEE C G
3481 HACKER D W
3482 LAUFFER J R
3483 OREW F G
3484 8ELT J R
3485 FAGAN J L
3487 DALLIER FRANK
3489 8088ITT P S
3490 LUTEY F S MRS
3492 THOMPSON R F
3493 TILLMAN S F
3494 YANCEY J H
349S WARD ODROTHY MRS
3497 QUINN T W
3S01 CDUNTY 8D EDUC (HIGH PDINT SERV CENTER)
3S16 RUTENBERG APARTMENTS
3516 IMPERIAL HOMES CORP
3516 RUTENBERG INSURANCE AGENCY INC
3S18 RAYMOND JOHN INC
3S21 THAYER MDTDR CO INC
3S30 REARSALL A H
3S31 COUNTY 8D EDUC(TECHNICAL EDUC CENTER)
3S38 SHDRE LANES
3SS1 HAYWARD MFG CO
3563 ADELSON WM
3S72 NYEGGEN G F
3S77 US RLATING CORP
3593 COUPE GED H
3S93 SHETTLE PHILIP L
3601 DI LED J W
3602 BURTDN J T
3604 CRAGG E J
3606 FLEISCHER G V
3607 BERBERICH G E
3608 CARPENTIER R N
3610 GE8AUER ERNEST
3611 GRAEFF R C
3612 JOHNSON 8 L MRS
3613 GDDDSON A R
3614 THOMAS H F
361S MC KENNA RICHD
3616 SIMMONS E O
3617 RICE H E
3618 DONATY R L
3619 8IRD E MRS
3620 WATSON R L
3621 CRISWELL F M
3622 WALTER H L
3623 8OHANAN C R
3624 DLOHAM R REV
362S ANDERSON J L
3626 PALMER P T JR
3627 HUTCHISON WM
3629 PADGETT CARLIE
3630 SCHICK ALF
3632 NEWMAN R A
3633 MILLER GENE
3634 8IRMINGHAM E J
3637 8ARRETT EDW
3638 HERSHFELT P H
3639 HARWOOD D H
3640 LE FAVOUR E 8
3641 STROUD H W
3642 PILLAT R E
3643 WILKEY M C
3644 8ECKER'S NEW ENGLAND HOMES
3645 GEISELMAN W H
3646 LINDER W C
3647 COX H A JR
3648 WASCHE R D
3649 CRAGG R J
3650 PETRD C A
3651 DSBDRN W A
3652 BRDNNER L E
3654 KARNUTH KENNETH
3655 BOOK E R MRS
3656 CURRIE R S
3657 8EERS W H
365B DDROSHDW S R
3659 NDRMAN C J
3660 8RADLEY D E
3661 8EECHER W N
3663 SWARTWOOD L A
3664 METZKIER R E
3665 NDEL M H MRS
3667 TAMMDNF SENA MRS
3668 CRATER L S
3669 MATHERS H K MRS
3669 KEECH H S
3671 RUSHTDN STANLEY
3672 CRAIG A E
3673 FDX R H
3674 RDBERTS W T
3675 HOFFMASTER C F
3676 8USCHAROT H W
3677 LEARY T P
3678 GLADDING E C
3679 HAMILTDN D 8 JR
3680 HAMBRICK T A
3681 GIGNAC H K
3683 LANE S F
3685 GOODWIN W G
3686 HARRISON J E
3687 SKEEN W A
3689 ROBINSON HALLAM
3690 TAYLDR O L JR
3691 HOFFMAN R V
3692 EGGERS T A
3694 DEMPSTER M R
3695 THUOT J P
3696 WATSDN R E
3697 INNES G F
3698 WALTERS J R
3700 ATKINSON F G
3702 FLUENT W J JR
3703 MARSTON H W
3704 SLD8E F W
3706 OWENS G A
3707 THORNE M Y
3708 JACKSON H M
3710 WORTH J M
3711 WILLIAMS 9 C III
3712 LE CLAIR L H
3713 CREECH E J
3714 LARSON E R
371S CALDWELL M F
3717 SLACK J G
3719 HESTER H H JR
3720 WARD W W
3721 ELLIOTT J K
3722 WALKER W H
372S DADUST W C
3726 VICK W C
3728 8ROWN G V MRS
3729 CHRIST G H
3730 WAKEFIELD M A
3731 CUMMINGS W G
3732 GORGES H P
3734 DUNLAR R V JR
3735 WEBER R A
3736 WAY D J
3737 PETRICK WALTER
3738 GIBBONS H E
3739 CASTILLD A S
3742 SENKO ANDREW
3743 FAUGHT S W
3744 CABRAL E V
374S BUTERBAUGH W B
3746 ZIDCK J E
3749 BAKER R P
37S0 8LACK S M MRS
37S1 HARRIS W D JR
37S2 RICHARDS J F
3753 DOBSON W A JR
37S4 LAWRENCE H J
37SS LEDDY F JR
37S6 8URNSIDE J H
37S7 LYDN E D MRS
37S8 TURNER H E
3760 CARRDLL J F
3762 SINGER L L
3763 THDMPSON J C
3764 SZIVOS L A
3765 CLDSE W S
3766 SCHREINER W A
3767 8EISTLE E L MRS
3770 HARMON C D
3771 GROSS Z 8
3773 DUNNINGTDN A G
3774 MC LAUGHLIN J H
3775 GAINES C L
3776 DAVIDSON IVAN
3777 8ADER C J
3778 KEARNS 8 M
3779 PARSLDW WM
3780 BETTINGER C S
3781 HOLMES SHELL SERVICE
3782 RICHARDS G W
3783 RARDUE E E MRS
3784 HAMBLIN J S
3785 SCHRDEDER E J
3787 BABCDCK C W

DIAL 531—CONTD

3788 SCHWARZ J N
3790 ALORICH C W
3791 ROPHIE A A
3793 PRINE H R
3794 BADER C A
3795 HARMAN J R MRS
3796 SCOTT J L
3798 JACKSON E C
3800 DUNCAN J D
3800 KOSFELD W H
3802 SCHRADER W E
3803 SAWYER A M
3804 TAYLOR J R
3805 KLEIN W S
3806 MALONE W J
3807 BEHRENS H B
3808 BRUNER R W
3809 HAWETHORNE E G
3810 MOTT G O
3811 WINROD E L
3812 MERRILL B J
3813 GRAY R L
3814 RAPKE O A
3815 AUERBACH JULIUS
3816 BARONE WM
3817 DUFF J A
3818 KING E L
3819 RING L G
3820 VINSON J C
3821 ARSNEAULT B L MRS
3821 GARRIGAN R J
3822 SPENCER J G
3823 HANE W E
3824 ROLETZ F P
3825 LOTHER EFROSINE MRS
3826 HOFFMAN J E
3827 DERRERMAN O F
3828 FOLTZ D L
3829 ROCHE A K
3830 HOURRERMANS J H
3831 WESCOTT H M
3832 MYERS ORVILLE
3833 LAMY C F
3834 TREMAIN C R
3835 THOMAS H C
3836 WINTERHALTER R B
3838 TEMRLE F M
3839 QUIN R M
3840 HANSEN P C
3841 SPOONER R A
3843 HALL WILFRED
3844 WILLIAMS R A
3845 LYON R G
3846 MEYERS O L
3847 DILLON T G
3848 CURTIS C F
3849 FARRELL L T
3850 BUHRLE JACK
3851 ANDREWS H H MRS
3852 ENSIGN F L
3854 LAVEDAN C V
3855 KASH'N KARRY STORE NO 21
3856 THIBODEAU W A
3857 BAILEY L D
3858 COFFING H J
3859 TRUESDALE R K
3860 BEECHER'S GROCERY
3861 HEIDEMAN R G
3862 REDMOND J R
3863 WEED H L
3864 BRATER G MRS
3865 HODGES C G
3866 DVORAK F J
3867 JACOT C H
3868 JACOT J W
3869 DEAN BRUNO
3870 TEW LEONARD
3871 HORPER E W
3872 RUGGIE W H
3873 BEAL HOMER
3874 ANDERSON R W
3875 GILBERT J G MRS
3876 FERACO F J
3877 ETTER C E
3878 HUNTER H H
3879 KOHLER M J MRS
3881 HOKANSON C S MRS
3882 SWANN C D JR
3883 LEIFESTE F R
3884 OLSEN L C
3887 CURTIS ROOLS INC
3887 CURTIS C F CO INC
3888 KUNTZ J A
3889 SCHWAPPACH U H
3890 RERM TOWN BY PHILLIRS
3891 TAYLOR V M MRS
3892 WIGLEY R F
3893 LEGGE G C
3895 VILLEILA J S
3896 MALLETT A B
3897 WHITCOMB RONALD
3898 WHITE R J
3900 ROINSETTE A L
3901 ROBINSON J G
3902 OZBUN J W
3903 POLZER P A
3904 BRAY E W
3905 BURGE E E
3906 SNYDER R R
3908 BURE F G JR
3909 RRINCE J J
3910 VAN NOSTRAND A C
3911 CERRATO J P
3912 SAUNDERS A W
3913 VAUTRIN G E
3914 KELLER G A
3915 RICE R W
3917 HAEGER R H
3918 LOVELL C G
3919 LEWIS H R
3920 CHAFIN W T
3923 MILLOTT M M MRS
3923 ALLEN A J MRS
3924 MARLOWE G E
3925 OVERMYER ROGERS
3926 OIVER W L
3927 MC DOUGALL JOSERH
3928 HEALD R H REV
3929 LEE G E
3930 STOCK C E
3931 KANE D L
3932 OLECHNA A S
3933 MID-COUNTY GUN SHOPR
3934 BENOIT M M MRS
3935 TUEMMLER P E
3936 HARRISON ABR
3938 MAHLER ADOLRH
3939 SMITH W J J
3940 LANOIG E J
3941 FORINASH ADAM
3942 CHPESTESEN WALTER
3943 JOHNSON E C
3945 WETTLAUFER JOAN MRS
3946 MEYER R E
3947 WILEY H E
3948 OBERST T E
3949 GABLE H A
3950 LEARY G A
3951 HAYS L N
3952 BIRD R R
3953 KINDELSPIRE T M
3955 CHARNESKEY L T
3956 REATHER J R
3957 ROANE D C
3958 MC CARTHY L J
3959 DAY R D
3960 KAHRS F J
3961 TARANTINO G MRS
3962 ARMSTRONG R L
3963 VERA'S BEAUTY SALON
3964 JOHNSON W M
3966 RILLOW R G
3967 MASON C D
3968 CLOUSE H A
3969 BERGSTRAND R B
3970 GUTHRIE J B
3971 SNIDER A J
3972 BRUNICARDI C S
3974 BOWEN M R MRS
3975 RIETSCHLIN E H
3976 ANDERSON W C
3977 FARMER J J
3978 KNAFEL W L
3979 MC MAHON M D
3980 GEOGHEGAN J T
3981 GARDNER A E
3982 ARGAST W E
3983 WILLIAMS J S MRS
3984 CLYDE'S SUNOCO SERVICE
3985 BENNETT W R
3986 GRAY M E
3987 ANDERSON L A
3988 HILDEBRANDT EDW
3989 BORST T E
3990 REDERSEN ERIC
3992 LEE H J
3992 LEE SALES CO INC
3993 OLSON G B
3996 HARDING L E
3997 FUNK R A
3998 RUSSO J J
4000 AUGSRURGER F I
4001 BLOUNT E MRS
4002 SELLERS G G
4003 TRAVIS R F JR
4004 RHELPS C D
4005 CALLAGHAN E M MRS
4006 RASSONNO F J
4007 BAKER A J
4008 SMITH L M
4009 DENNISON V H
4010 ORANGE BLOSSOM GROVES
4011 APPLE J R
4012 KREISCHER K L
4013 DIEKMEYER K L
4014 RIEVE EWALD
4016 COCHRAN M E
4017 STEIN E G
4018 DARDEN W C
4019 MC NAMARA J W
4020 DOUGLASS C T
4021 TAKACH J S
4022 NIESEN G L
4023 COLEY E R
4024 EULISS T W MRS
4025 STATLER J R
4026 RAYMO C J
4027 MITCHELL CHARLES
4028 GERMANN D L MRS
4029 ERNST W L
4029 ELLIS CLARENCE
4032 JONES R G MRS
4033 ANDERSON G N
4034 HOUSTON C W REV
4035 SRARGO W C
4036 JACOBS H F
4037 HOFFMAN E E
4038 LEWIS A L
4040 WIRICK O A
4041 BAILEY M L
4042 SVENSSON E S JR
4044 THOMPSON M E MRS
4045 BOBO E R
4046 BAKER R W
4047 JENSEN W C
4047 JENSEN W C
4048 VALENTE R C
4049 BROWNE D G
4050 WYLLIE N W
4051 SHELLING J F
4052 BERTONI MAX
4053 RAMPY T R JR
4054 GIBSON D Z
4055 WEATHERS J F
4056 WAGNER M L
4057 DE NOOD J R
4058 HAJOUKIEWICZ W V
4059 DE LIEFDE J C MRS
4060 VILLERS C M MRS
4061 CLAYTON G E
4062 GWINN J T
4063 MEIER C M MRS
4064 MILLER R T
4065 SCHEMMEL L B
4066 MC GEE RRODUCTS INC
4067 COLLINS J F
4068 LYON C D
4069 KILLINGER E S
4071 CROUCH E R
4072 STEVENS C H
4073 WULKAN L E
4074 CHEEK C A
4075 SCHAEPERKLAUS B L
4075 HAYGOOD E E
4076 CHRISTIANSEN A J
4077 TARRICONE L A
4078 BELL W M
4079 TATMAN I C MRS
4080 MULLER E S MRS
4081 EAST BAY GULF SERVICE
4082 MORAN A R
4083 NEWMAN R H
4084 MILLER J E
4085 GRANT A W
4086 MARCOPULOS D P
4087 KUNEY H J
4090 ERICKSON E B
4091 SHAFFER D R MRS
4093 MELANSON M L MRS
4094 ILEY G P
4095 COLE B D MRS
4096 MORNINGSIDE SWIM & TENNIS CLUB
4097 CREMEANS J D
4098 GLASS J W
4100 HOLLIS G E
4102 WILSON R W
4103 DU BOIS L D
4104 BEHNKEN M L MRS
4105 CARRENTER M S
4107 ANDERSON W H
4108 BLACKBURN BROS LAND DEVELOPMENT CO
4109 CARUTHERS W S
4110 PLESS D A
4111 LAMACCHIA M J
4112 RUSIN W P
4113 SMITH D T JR
4114 WINTER R H
4115 CARLSEN C J
4116 OGDEN E N MRS
4117 LYNN T S
4118 BENJAMIN G E
4119 RAMSEY H E JR
4120 ATWOOD ARTH
4121 HIGH POINT ELEMENTARY SCHOOL
4123 GRAFF M J
4125 VORNORAN C A
4126 BAKER C M
4127 CRAWFORD T B
4128 WRAY J E
4129 SHORT D H
4130 SCHWENK K E
4131 MC COMB'S OAK GROVE TEXACO SERVICE
4132 SCHLOSSER R T
4133 JAMAMIAN BARSAM
4134 BUHRKE P D
4135 MERTZ EDITH MRS
4136 FLYNN A F
4137 FREDERICKSON C E
4137 RORTER EDWIN
4138 RETERSON A B
4139 BERGGREN A S
4140 DESILETS N A
4141 BATES A E
4142 O'NEAL T E
4143 HOWE H R
4144 BRATTEN M G
4145 GREVE M E MRS
4146 KNIGHT L F REV
4147 MC FEATERS J L
4148 DE PAUL J R
4149 FAHNESTOCK M E
4150 VAN VLECK M J MRS
4151 TILTON ROBERTSON
4152 HOLDER H M
4153 DESRART L A
4154 BYRNE R A
4155 JACOBS K W
4156 BIBEAU H C
4157 MUELLER A E
4158 HERON R W
4159 RICK-KWIK FOOD STORES INC
4160 MULKERN JAMESJ
4161 PEARSON J R
4162 JONES J D
4164 HIGH W R
4165 BIRCH ADVERTISING AGENCY
4165 BIRCH A W
4166 HAWK J W
4167 SINGLER F A
4168 GRAHN P S
4169 BROWN W B
4170 MOCHEL R E
4171 BILES G F
4172 RHILLIPS F H
4172 TOWNSEND FREDK
4173 GURNEY OLIVER
4174 NOBLE DAVID
4175 LOWERY ELIZ MRS
4176 FRANKS J L
4177 CABLE E C
4178 LEISSNER WALTER
4179 NOGAY F S
4180 FORCELLA ANTHONY
4181 HARDY G V
4182 FAVERO GENE
4183 DUCKWORTH J V
4185 GREESON E M JR
4186 BURTON C B
4187 SUMMERFORD RACHEL MRS
4188 UNITARIAN CHURCH OF CLEARWATER
4192 CASRER E H
4193 WHATLEY W G
4194 STRAUEL H L
4195 NELSON D G
4196 MARTIN F K
4197 HERNDON D D
4197 DEHNE A G
4198 DECK H F
4201 OAKLEY J W JR
4202 ROBINSON G A
4204 BOGGS J E
4205 RERDUE G P
4206 FULTS HARRY
4208 MC GUIGAN C H JR
4209 BAKER H D
4210 MATTSON F G
4211 KUHL'S MOTEL
4212 BENTON M D
4213 SMOLIK G B MRS
4213 HALL D A
4216 GREEN M L
4217 DOWD D MRS
4219 RASMUSSEN E W
4222 LA PORTE K D
4220 RUMMLER R N MRS
4221 BILLINGSLEY JOHN
4223 CRANE J W
4224 SULLIVAN ARNOLD
4226 SIMPSON G D
4227 GULF TRUCK SALES
4227 VOSS J L
4228 FOREST E R
4229 TATE G M
4230 WUENN L F
4231 RANCH MOBILE CO-OP MOBILE HOME PARK
4232 DANIELS HENRY
4233 BLANTON E G
4234 MARTIN T A
4235 GREEN MOUNDS PET CEMETERY
4239 DOREY'S TRAILER SERVICE
4240 HEDGES E P
4241 DENNISTON G E
4243 KOHENYER HARRY
4244 DUNHAM C E
4245 SHOVAN'S DECORATING SERVICE
4245 SHOVAN L E
4246 BRANOT C A
4247 WIECZOREK E C
4248 BOUNDS G E
4250 BUEHLER R G
4251 WEBB L J
4251 WEBB'S ROCHESTER MOTEL
4252 BRUNER J D
4254 WARD P E
4255 THOMAS D A
4258 FAISON J M
4260 LAWSON CAST STONE MFG
4261 ROGERO A L
4262 SCHNEIDER EDW
4263 SWEARINGEN E T
4264 BROWDER J D
4265 RUSSO L A
4266 BEST D E
4267 KENNEDY H L
4269 RETERSON J S
4270 ORLANDO'S EL ADOBE MOTEL
4271 WEEKS E B
4272 MELLOR M B
4273 BAY WELDING SERVICE
4274 KONEN D A JR
4275 HARMAN D M MRS
4276 GRANT L E
4278 JOHNSON N D
4279 THOMAS R L
4282 FLETCHER L E
4283 RRZETAKIEWCZ F X MRS
4284 LONGWELL CARRIE MRS
4285 PINES MOTEL THE
4285 PERRY W R
4286 SMITH Z M
4287 KING R L
4288 YOUNCE M A
4289 LA POINTE R V
4290 OPDYKE G L
4291 SCHEBLEIN G M
4293 SPRAGUE B G
4294 THEISS A L
4295 WICKS H G
4296 DIR H L
4296 ECKNER W E
4297 MUIR P L
4298 RICKLIK C J
4298 VIRGONA A M
4300 GALLIHER W T
4301 RICKEY E M
4303 CUMMINGS R D
4304 CHRIST V F MRS
4305 TEXTER CHARLES
4306 TROMBLY J D
4307 MC MANUS D M
4308 ELETON DONALD
4309 HAINES W E

DIAL 531—CONTD

4311 RENDERGAST J W
4313 WALIN C A
4314 MC CDNN D F
4315 MC RHEARSON R G
4315 HEARNE F B MRS
4316 ALCORNS E L
4317 MATTISON E F
4320 PERLEY L J
4321 EVRARD A F
4322 BLAIR BRADLEY
4324 DURKOT ANTHDNY
4325 SIEGLE CHARLES
4326 ERNST R J
4327 HATFIELD O E
4328 CRAWFORD I M MRS
4329 EMRICH J D
4330 CHOTA KENNELS
4330 GLENZ M M
4331 LUBE F W JR
4333 BJDRLING G E
4334 WRIFHT M G MRS
4335 HAYDEN T J
4335 CREST MOTEL
4336 ENGLISH J S MRS
4337 THUROW I L
4338 CALVERT W M
4340 KURTZMAN GERTRUDE MRS
4343 WIGGINS J M
4344 VALLAR E J
4345 RICKEY M A MRS
4347 BAKER R J
4348 WATSON J B
4349 EADDY J A
4350 MC CLUNG JDSERH
4351 MILLER J P
4352 RURSSER C J
4353 CAUDILL W L
4354 TRI-CITY NURSERY
4355 MC DDNALD W J
4356 HOLT R M
4357 GIDRDANO G N
4358 SIEVERT H J
4359 SUTTON ETHEL MRS
4361 METCALF G E
4362 CRISP R H
4363 BARBER C F
4364 RHOADS L E
4366 CLARK ANNE
4368 RETERSDN V S
4369 MILLER R L
4371 MDSKOWITZ L C
4372 WELLMAN S C
4373 RERRY JOSEPH
4374 NEARHDUSE C N
4375 THACKER J W MRS
4376 ACME SHEET METAL
4377 LEVINE I L
4379 JOLLY M V MRS
4380 JONES D R
4381 MC CUNE W JR
4382 STEELE M A
4383 FOEHR JOHN
4385 YUNG W J
4385 JONES THOS
4386 ROBINSON L A
4388 SCHRIEBER W W
4389 MULHOLLAND J E
4391 FREE METHODIST CHURCH
4391 BRIGHT J L REV
4394 DANIEL E J
4395 DEIGHTON R L
4396 WILMAN E T
4396 BURTDN B D MRS
4397 CRONN WILBUR
4398 CHRISTON W L
4401 SCHELD N C
4401 QUALITY TREE SERVICE
4402 LAWTON RUSSELL
4403 HEFLIN J R
4404 REARSDN RDBT
4405 MAC DDWELL W W
4406 WILDING JDSERH
4407 MIDLING S E
4408 HAMILTON H A
4409 RELLETIER R H
4412 GDRDDN H D
4413 YATES B G
4415 HELD FRANCES
4416 SMITH L L
4417 LYDN R D
4418 RIGDON C V
4419 PDDLE I F
4420 BILLIRIS N M
4421 JDNDAHL F N JR
4422 DAILY G V
4423 SCHUTT R M
4424 HICKOX E A
4425 BATTLE E A
4427 MC CLURG W H
4428 RHILLIRS HOMER
4429 BIEDERMANN DSCAR
4431 RARSDNS DON
4433 GILMORE H D
4435 RULS H C
4437 RDSEFIELD M K
4438 LAATZ W F
4439 OBRENTZ H L
4440 GOUGE L M
4442 LATHAM M B
4443 SEWELL A L
4444 MC CORMICK FANNIE MRS
4445 BEEMAN D F
4447 DRDSSLER R A
4448 LEACH J C
4449 CASSIDY L C
4451 BURRIER R C
4452 ADAMS G M
4453 HILL R A
4454 STASKAL E J
4456 MARKHAM R L
4458 RICKERILL E C
4459 CLARK F A MRS
4460 MC CDOK G T
4461 GROTH R L
4463 BALLENGER W M
4467 DSMANSDN L J
4468 SHOUR ARTH
4469 WIGGINS L L
4471 DAY A T
4472 FUHRMAN D K
4473 FDSTER LERDY
4474 TROUTNER V H
4475 TYNDALL B G
4476 JARANESE GARDENS MOBILE HOME ESTATES INC
4477 WALLER J B
4477 GABRIEL JOSERH
4478 MC LAIN J T
4479 DE HART B C
4480 FOLK C W
4481 TDCCO B MRS
4482 JDHNSON R G
4483 SHELBY RALRH
4484 HEISLER T L
4485 MARIDN W G
4486 WEST COAST HYDRAULIC
4487 CEI P G
4488 MC CLURE E G
4489 WILSON W A JR
4490 WALLACE M D MRS
4491 MORRIS F H
4492 RERRY D K
4493 JOHANSEN B S
4494 REIGEL R N
4496 ZIJUNAS W J
4498 MADDUX C S
4498 FLDRIDA BEACON COLLEGE SEMINARY
4500 HILGER'S NURSERY
4500 HILGER'S SRRAYING SERVICE
4500 HILGER R R
4501 KIBBE L E
4502 ILLINGWORTH H REV
4504 KNARP E W
4505 BRITT B M MRS
4506 THALHEIMER A G
4507 GUGLIDTTA DOMINIC
4508 VALENTINE J L
4509 HAMMER R C
4510 WALLACE D M L
4511 SREAR I D MRS
4511 OHLER F J
4512 WARRICK ERNEST
4513 WEAVER LEE
4514 OSTERMAN C E
4515 FAIR J W
4516 HARTMAN R L
4517 BRISTOL T E
4518 LININGER J A
4519 HESS RUTH MRS
4521 BARBEE R G MRS
4522 OKTAVEC C F
4523 MANNING H W MRS
4524 CDLL R A
4525 CRANE C G
4527 HUMERICK S M
4528 BRDWN R A
4529 POLLEY A H
4530 GUNDEL RICHO
4533 WOFFORD W C
4534 CHASTAIN R E
4535 BDOTH M M MRS
4536 MC KEDN R C
4538 WDDDRUFF D F
4539 FITZGERALD F T
4541 PETERS L A
4541 PRIDE R D
4542 KILGO BDBRY
4543 MITCHELL H I
4544 BUROETT T D
4545 FLETCHER C D
4546 DAVIS J B
4546 BOWLING J L
4547 ACCARIZZI F J
4548 SEDELL J C
4549 WILSON E H
4555 SARDELLA J F
4556 TDDD M L MRS
4558 HALE S K
4559 ANDERSON A I
4560 KOCH R E
4562 ROBBINS JERRY
4562 RDBBINS G T
4563 DE CESARE J R
4564 SCHMIEDESHOFF F W
4566 RISTAU G E
4567 FAITZ F A
4568 NELSDN KNUT
4570 LDNDERS JOHN
4571 LINDEMEYER H A
4572 CARRUTH A B
4573 WILKDWSKI R R
4574 SLIGER WM
4575 HENDRICK MAX
4576 JAMES C J
4577 ELLIDTT E A
4578 CODL VDIGE
4579 MERKER M E MRS
4580 KNUSSMAN FRANK
4582 MC CLAIN S S JR
4583 MDRRISON D E
4584 MORELLI D V
4585 KONRATH J L
4586 EARNEST M I MRS
4587 ROZELL D L
4588 LOWREY R L
4589 WILSON F M
4591 LIGHTNER J L
4592 RUNNELS J L
4593 SCHULTZ J S
4596 BILLBERG CHARLES
4598 SIMMDNS W L
4608 GREENE ESCO
4676 BURR J M
4685 LAMORA E C
4693 MEENAN J J
4700 LANGFDRD H E
4701 DAVIS H F
4702 DILLON D F
4704 BRADY D R
4705 SECCIA EUG
4706 WEBBER C A
4707 SABEL O B
4708 WEST W W
4709 HARMONY G W JR
4710 HANSDN E 1
4711 BARNETT E L
4712 MUELLER C W
4713 MC KAY D A
4714 REERY CHARLES
4715 FELTON E H
4716 BRYDER E L
4718 SAGLIBENE JOSERH
4719 BINDER E R MRS
4720 TRI CITY PHILLIRS 66 SERVICE STATION
4720 FOUR CORNERS RURE OIL SERVICE STATIDN
4722 BAILLIE F E
4723 WILSDN J P
4724 BROWN A K MRS
4725 BASBAS J G
4726 EAST R J
4727 DUNN D F
4728 HILLS L L
4730 HOLBRDOK J E JR
4731 HERR R G
4732 GRIGSBY AUSTIN
4733 MIESSLER R C
4734 KENT A C
4735 CDTE M K
4737 HALL'S JIMMY AT MORNINGSIDE
4738 CORELAND C W
4739 EUNSDN R A
4740 HAWORTH A H
4741 HUGHES S G
4742 ELWELL M G
4744 FORTUNE LASANDRO
4745 KNDEBEL B H
4746 BDRTHIG G C
4747 PRUDENT G N
4748 ANDERSDN C D
4749 RICHARDS A T MRS
4750 JDHNSDN J B
4751 HARLDW H F
4752 CARLISLE CLIFTON
4753 LEANDRI R A
4753 GATES C B
4754 DAY J B JR
4755 REED W L
4757 GIMBRDNE L J
4758 RDSS W J
4759 BRACE F E
4761 MC NAB ALEX
4762 TIMIAN H L
4763 VAUGHN J D
4764 ZINGER S F
4765 SHERRICK A E
4766 FOWLER C R
4767 JUDKINS R W
4768 WDDD W M
4769 MANLEY D G
4770 GAFFNEY PETER
4771 GLASSBURN R D
4772 SMITH R D
4773 HDLLOWAY C S
4774 WIDNER W C
4776 MC KENZIE F A JR
4778 POWELL T M MRS
4779 HAMOWITZ BEN
4780 MDGER H I
4781 NELSON B C
4782 BURKETTE RUTH HDUSE DF BEAUTE
4783 KIDD FRANK
4784 RDRTGEGAL ALEX
4786 GILLESRIE J C
4787 RROUTY H E REV
4788 VENLOS M A MRS
4789 CRDY'S HAROWARE
4790 WALLIS G A
4791 WINTON J J
4792 WINBLADE C V
4793 KAISER E C
4794 BRITTD GED
4795 HOME & TRAILER BOTTLED GAS CO
4796 JONES C A
4797 MORGAN L R
4799 PANCHER T B
4802 CLAWSDN H C
4803 DUFFY J A
4804 SCHULTZ I W
4805 ABERNETHY G G
4807 KEEHN C C
4807 NEUHANN R F
4808 EARDLEY A E
4809 VAN WIE R F
4811 VDGENEY J C
4812 EBERHART H J
4813 KEARNS G A
4814 SUMMERFORD E A
4815 HOUCK C F
4816 BACZENSKY H J
4817 FRIIS E A
4818 CDCHRAN M A
4819 SIMONS R C
4821 HOWES J A
4822 LILLYRDOT R G
4823 SALSBURY R A
4824 WELLS M A MRS
4825 LDTTMAN E C
4826 GINTHER P J
4828 HAYWARD D C MRS
4829 DONEHOO R F JR
4830 ROBINSDN S H MRS
4831 MITCHELL S R
4832 RARDEE KARL M
4833 BARTEL W H
4834 JDHNSON A J
4835 STORMS E L
4836 BANNER HEATING & AIR CONDITIONING
4838 ROWELL C H
4839 ANDERSON R J
4840 EMERSON H B
4841 VAUGHN R MRS
4843 O'KELLEY T A
4844 WEITKAMP E L
4845 RCUSH GENE
4846 TRDUT H F
4848 SAMITKA MICHL
4849 BIRD A A
4850 LYDNS J T
4851 MAURY J G
4853 EAST BAY TEXACO
4854 SYLVAIN E P
4855 HARVEY'S REPAIR SHOR
4856 LYDNS LARRY
4857 KNIGHT J W
4860 GDULLIN V G
4861 DDBBLER C R
4862 UPTDN N B
4863 PRDKOP N W
4864 MDNEY DELL
4865 ANDERSDN WM
4866 ZEIGLER E S
4866 ZIEGLER E S
4868 MARKER F J
4869 UPTON'S LAUNDRY
4871 TERLIZZI E T
4872 WEST W J
4873 YDUNG E L
4874 PASCOE A D
4875 GRAHAM J A
4877 CAMILLERI RAUL
4878 DIELSCHNEIDER R J
4879 HIGH ROINT VOLUNTEER FIRE DERT
4880 YARMUTH E C
4881 UEBEL L E MRS
4882 MDON W W
4884 LEE J W
4885 REGISTER WM
4886 FLETCHER G W
4887 BARRY T F
4889 KOKER J L MRS
4890 WEBER MARIANNA MRS
4891 HOLUB M S
4892 BROWN R E JR
4893 SNEDEKER C E JR
4894 FERNALD J V
4896 MULLINS R E
4897 WESSEL M H MRS
4900 FORSYTH D M MRS
4902 RANALL FRANK
4905 SWAIN B R MRS
4906 BAY-ARISTOCRAT INC
4908 JOHNSTON C D
4909 HARDY G E W
4910 RILLSBURY H G
4912 GARRETT W R
4913 WALTER W F
4914 CONSTABLE A G
4916 BRDTEN N G
4917 DDRNAN H J
4918 KIMBALL R A
4919 FOOTE H A
4920 STOKER W J
4921 STUART H M
4922 GARLOCK L R
4923 WINNETT J L
4924 HATFIELD W M
4925 SMITH H D
4927 VAN FDSSEN E S
4928 NICHOLS J G
4930 MOYER ZARA MRS
4931 MC MULLEN P C
4932 SMITH R W
4933 ESRENHAIN M E MRS
4934 ARMSTRONG J R
4935 NEMNICH L H JR
4937 BETTS F C
4938 MC LANE T F
4939 BROOKS J P
4940 SMITH JACK
4941 DUNRHY H E
4942 BALLATINE G N
4943 MAC ALPINE W A
4944 ANDERSON L W JR
4945 RETERS ALEX
4946 GARDNER M E
4948 WICKHAM CORWIN
4949 MINK C R
4950 CARLAN STANLEY
4951 HAMLIN H H JR
4952 GILLENWATER C E
4953 SMITH ALF
4954 KEENE AMDCO
4955 RETREF M MRS
4956 SNELL R S
4957 CARSDN A I
4958 DAVIS R K
4959 MAGILLIGAN J E
4960 SWEDBERG R W
4961 FODD FAIR STORES
4962 NEVER R A
4964 KIRKLEY D J
4965 BERGER C K
4966 BRDWN R C
4968 LEE'S AUTO SALVAGE
4969 GRUNST C A
4970 SIMMDNS L R
4971 SLUSHER H F
4972 GRANT SIDNEY
4973 SNODK F E
4974 GDDDRDE W R
4975 ERSKINE H E
4976 FLDDDQUIST G A
4978 FISHER FRED
4980 BRDDKING A H
4981 CATHY'S BEAUTY SALDN
4982 MITCHELL T D
4983 LUSSO R E
4984 MDCK H C
4986 LYONS L M
4987 WERTZ R L

DIAL 531—CONTD

498B SCHINELLER V E
4989 DE WICK R E
499I LASHBROOK L M
4993 ANDREWS T A
4994 MAGILL G P
4996 ESPDSITO NIND
4997 MALLORY F R
4998 WEBER R P
5001 SNOW R E
5002 CRAWFDRO G D
5003 HERNDDN W H
5004 BECKER R E
5005 HAYSLETT J R
5006 FRASIER R D
5009 LOESSEL EMIL
5010 WOLF W A
5011 LINDEN E J
5012 WALKER EDNA MRS
5015 WILSDN G P JR
5016 BUSH R A
5017 MORRIS W M
501B ALLISON W A
5021 AURICH M H
5022 MILLER E F
5024 GERBER S G
5026 CLAYTON E J
5027 SHAFFER H L
5028 GATES HARVEY
5029 COLLINS WILMA MRS
5030 MAY A O
5031 LINDAHL A M
5032 RICHARDSON T D
5033 WILSON H K
5035 POTTS E E
5039 ARNER K W
5042 HIGHLANDER D H
5043 BLEVINS C
5044 CDOPER C R
5045 HANSEN T E
5046 BYNE J L
5048 VIA J F
5049 THOMAS R N
5052 DICK G A
5053 LEVY J C
5054 CORAGGIO F J
5056 HALL R C
5057 TINSLEY J H
5059 WHALEN W P
5061 STPOEGZEL K R MRS
5063 GARDENHOUR C L
5064 KLEIN ABRAHAM
5066 RYAN ALMA MRS
5068 BAIR J W
5069 DEUTSCH J C
5070 DIEBOLT V A
5071 NORPIS R E REALTY
5072 MITCHELL H F
5073 WDOD P L
5074 CAMPBELL H W
5075 BISHOP O H
5076 WITZKE F P
5077 BRENNAN K B
5079 SIEGEL E W
5081 LEITH C N
5082 KILBURN PAYTON
5085 GOLDEN E O
5086 SALLY ANN'S CERAMICS
5087 WELLS LLOYD
5089 HOLTZBERGER C P
5090 RDBAIR W A
5091 PETERSON J H
5092 FENNESSY J J
5093 BAPBOUR W R
5094 CORCORAN E L
5095 SAYWARD K J
5100 SCHOOF E F
5101 HALEY C O MRS
5103 RANEY R L
5104 SOUTHERLY N O
5105 LUTHER E N
5106 WALTERS HAPRY
5107 WHITING J D
510B LEE G R
5109 BOWERS H JR
5110 SMITH T W
5110 SCHOLL WARREN
5112 PENHALLEGON W K JR
5113 SEVIER T R
5115 BERGER M G MRS
5116 RAE R L
5117 TYSON J E
511B WARD M C
5120 LA PDINTE & WEEKS BDDY & PAINT SHDP
5120 LA PDINTE & WEEKS TEXACD SERVICE
5121 TAYLOR W H
5122 RAMMES W H
5123 BRYAN C F
5124 ALLEN R H
5126 JAMES B E
5127 MANNING F R
5128 WENNER R K
5132 BARBEE F W
5134 MARCKS T V MRS
5135 MARSHALL J K
5136 WATERS H C
5137 CUMMINGS W E
513B PEOULLA C J MRS
5140 RUPPEL GEO
5141 BAIRD M F
5142 ROBINSON T F
5145 YUNGERT A J
5146 MC CDRMICK W H
5147 LASANEN S R
5148 FLYNN R L
5149 BUNN M L
5150 HARRISON R O
5152 MEROW L O
5153 STOVEL E I MRS
5154 LENHARDT P M
5155 SIGLER I M MRS
5156 WILLIAMS R K
515B MULHISEN J J
5159 SCHMID & LADD INC
5160 HARRIS T C
5161 WILSDN W F
5162 FAERBER F G
5163 SIMKD A J
5164 OWEN J Q
5165 SORENSON W J
5166 RDLFE GILLIAM
5168 MURPHY R J
5169 EFFRAIN MURRY
5170 DEAS C E
5171 BRYANT D O
5172 LOEHE A E
5173 KING F M
5174 COLLIER H N
5175 THDMPSON N H JP
5176 WEHINGER J C JR
517B FULLER E W
5179 RICHARDSON R W
51B1 PALMER H N
5183 WATEPS D E
51B3 BECK JOHN
5185 SHAW J A MRS
51B5 LITTLE PAUL
5186 FALKINGHAM C M
51B7 CDURTNEY D W
5189 SHADE E R
5190 NELSON COLUMBUS
5191 MODYS C R
5194 MARSCHER J C JR
5195 DUFFIELD G O
5196 SIMMONS,WENDELL L
5197 SIMPSON C A
519B BEILAGE F C
5200 CZOPEK R P MRS
5201 LAMPE W R
5202 WADDEY W E JR
5203 FLURE J S
5204 LEMIEUX E F
5205 EASLEY K E
5207 BOYETT J V
5208 DAWSON J L
5209 HENDERSON O R
5210 SCHMIDT OSCAR
5211 JOYLAND KENNELS
5212 WELBORN LAWRENCE
5214 GRANT H W
5216 HARLEY JOHN
5217 RDBINSON J H MRS
521B WOLFDRD W L
5219 MARKMAN FRED
5220 MILLER W J
5221 BURKETT L E
5222 INGEBRETSEN E T MRS
5223 LUNDSTROM G L
5224 HAGAN D R
5225 SULLIVAN ROY
5226 CDWDRICK H E
5227 CRESS J F
522B HARRIS A E
5230 DUNCAN W E
5231 CDLLINS W G JR
5232 CHERVITZ NORTON
5235 DULLAGHAN T M
5236 BDSTROM J P REV
5238 ERWIN D L
5239 BELL W A
5240 LEE R E
5241 SWINFORD F A
5242 BUCK R H
5243 HAMMOND MAURICE
5244 GEISELMAN W S
5246 BINDER M W MRS
5247 JAMES K W
5247 DUFFY W M
5248 EMERY C S
5249 SMITH T J JR
5251 CRAWFDRD DAVID
5252 WILKINSDN W T
5253 CALLESON P A
5254 STORTENBECKER B W
5255 SPENCER G D
5256 NELSON G H
5257 ANDERSON C D
5258 SIMS R T
5259 JACKSDN R A
5260 BENNETT R O
5261 BPITTS W L
5264 LUCCIONI J J
5265 HOPKINS E J
5266 CHRONIS T J JR
5267 STROHAKER R C
5268 SPRINGER M G
5269 HABERMEHL M M MRS
5270 FRIEDMAN C E
5271 ROILAND T G
5272 MIKE'S SUPER SHELL SERVICE STATION
5273 MITCHELL N L
5274 DUERBECK M J MRS
5275 HANSEN W E
5277 ANTONOVICH L G
5278 PATTERSON E H MRS
5279 HARTMAN R M
5280 BOWER P R
5281 CLUTTTER R W
5283 GPAVES O C
5285 SIDNELL N A
5286 DESDN C E
5287 EVEPETT J S
5289 SENN R M
5290 RUEL W E
5291 WNEK R J
5292 CHAMBERS C F
5294 MOORE E C
5295 SIEGMUND M E MRS
5296 LOGAN J A
529B HOWLAND J C
5301 BOUSE C W
5302 GILBERT E K MPS
5304 ADDISON C A
5305 BASSETT W R
5306 BAKER P C
5307 KOLB J W JR
530B MIGNEREY J F
530B GUMOWSKI E J
5309 HILL W W
5310 GALYON C H
5311 HADEL MARGT MPS
5312 PETERSDN E A
5313 LEACH J R
5314 DOUGHERTY R S
5315 BOYLE EDWIN
5316 SCHUMACHER K M
5317 MANNING F N
5318 NICHOLS C A
5319 ROESING G A
5321 SABBIDES CHARLES
5322 HUSFIELD W C
5323 EOLK E M
5324 COPE W L
5324 KARLEN G E
5325 MC CLAY E J
5326 RUK RDY
5327 JOHNSON W C
5328 DIXON R A
5329 MC GILL B S
5330 BUNDY DAVID
5331 MAHLER R W
5332 BRYANT A E
5333 ENGLAND W A
5334 HUGHES H G
5335 SIGMUND M C MRS
5336 BURGER W E
5337 WALKER W R
5338 LEDNARD F L
5339 KING J C
5340 ATWDDD J A
5341 BERNABEI A O
5342 DEITZ F W
5344 MUNZ A J
5345 SMART R D
5346 CHAPPEL B E
5347 JDNES N A
534B DRDBISCH R H
5349 REID J R
5350 MDLSBERRY J M
5352 SMITH W H
5353 REEVES R J
5354 CAMPBELL RDBT
5355 STOESSEL M E MRS
5356 BAIN W E
5358 CDLPITTS A L
5359 CUBBISON D C JR
5360 RIDOLE M D MRS
5361 SOEARELLI P J
5362 BASSETT R J
5363 JENSEN L T JR
5366 FRAZINE JOSEPHINE MRS
5367 RICE R J
5368 PRATT'S CRANE SERVICE
5368 PRATT T E
5369 MCKRY T N
5371 WATSON R L
5372 GELZ A H MRS
5373 LDTT O E
5374 GILMAN J T
5376 RHODEN J R
5377 MAHONEY G J
5378 LARSON E G
5380 DAVIS H R
5381 PIRDLO C A
5382 ZIMMERLY DORIS MRS
5383 ESSEX F W
5384 TRINITY BAPTIST CHURCH
5385 ROCHE E J
5386 WHITE D W
5386 EMBASSY MDBILE HDME PARK
5387 FILLMON V W
538B LANCASTER C D
5390 ZOOG M J MRS
5391 HARVEY R H
5392 GRENIER JACQUES
5395 SCHREINER E E
5396 LEVITT L M MRS
5397 RDUKIK J C
5398 LACZYNSKI BERNICE MRS
5398 GOETZ E R MRS
5400 MOGFORD H MRS
5401 EISHER F A
5403 KUPREL CARL
5404 ASHCRAET D K J
5406 WETZEL W L
5408 STRATEORO B A MRS
5409 CLINE R J
5410 RISTING JOHN
5411 MC INTOSH R A
5413 TOTH ALEX
5414 EHLERS D E
5415 RADLINE I MRS
5416 EREESE O C
5417 HAWKINS D H
5419 LORENZ GED
5420 DEMOS JOHN
5422 CASANOVA PETER
5423 WALLAUER L E MRS
5424 SHIPMAN A MRS
5425 LANDES A B
5426 LAMBCKE H D
5427 GATEWDOD W J
5430 LILLY H S
5431 TOOD F R
5432 ESPOSITO SAML
5433 FEUER L W
5434 GILLIES L J
5435 MDREL ADELINE MRS
5436 ADAMS R D
5437 WHELESS H H
543B PAYNE D A
5439 REID N E
5440 SAINT CLAIR JOHN
5442 FOERSTER G J
5444 LEIHER J E
5445 WATSON E H MRS
5447 CUTHBERT R B JR
5449 BISSONETTE H M
5450 GOTTINGER FRITZ
5452 SCHULTZ H A
5453 HDRTSMAN EDW
5454 MIDDAUGH J S
5454 PIERCE J S MRS
5455 BJDRLING C M
5456 STEWART H A
5459 GILLAN R W
5461 MINDGUE C H
5464 TEER PETER
5465 MACDNI JDHN P INC
5466 BDND T W
546B HUNT C S
5469 LEE W F
5470 WINKELSPECHT ANNA MRS
5471 SMITH W F
5473 SCHMITZ W T
5474 NDDINE W E
5475 JOHNSDN R C
5476 LUNDBERG ANNA MRS
5477 PARKER R V
5478 BOLDT HERMAN
5479 SNYDER C E
5480 SIDMAN J F
5482 NUTE L A MRS
5483 BECK G E MRS
5484 GDRDDN J J
5485 CDNNELLY E J
5486 MOCK I A MRS
5487 KINSELLA M M MRS
5488 SHDPT R C
5489 WILKINSDN J R
5490 STRANG J N
5491 GEANAKOS T G
5492 HAYES L B
5493 MAYBEE H W
5494 HAYDON T J
5495 HISE WENDELL
5496 HENDERSON O R REV
5497 KENNEDY G L JR
5498 WDODWARD J D
5500 PEPER R D
5502 JDNES E D
5504 ARNETT A E
5505 STEVENSON C J
5506 KELLY A J
5507 QUALY H B
5508 DIETZ ALF
5509 MYEPS A W
5510 GRAY E L
5511 FLEISSNER J C
5512 GENTZLE ERED
5514 KIEEER R F
5515 FLANAGAN J P
5516 PIELMEIER W E
5517 THOMPSON C V
551B BRDCK R N
5519 GAINES R T
5521 BENNETT E G
5522 IRMIGER H A
5523 ROBERTS D M
5524 JOHNSON E M
5525 TOOLE D W
5526 WILSDN H K
5527 CASE M H
5528 CITY DF ST PETERSBURG WELCDME STATIDN
5529 AUGUSTINE CHARLES
5530 DE BOLT J A
5531 CRAFT E G
5532 BRIGHT G T
5534 SMITH J S
5535 CDLEMAN H L
5536 PECK J H
5537 FRANKLIN E B
5538 CHAPLE H W
553B CHRISTINSON J W
5539 HENNY H C
5540 D'NEAL W H
5541 ABERNATHY T C
5542 EGGLESTON P L
5543 PREINE J H
5544 SULLIVAN C A
5545 BECKMANN ADDLF
5547 VAN DER LIKE PETER
554B SCHAFTCHENKO W D
5549 RENERDE T L
5550 BARNETT N R
5551 LEWIS S O
5552 DUSTY E M MRS
5554 WACHS W C
5555 BUSANSKY S N
5557 RDSE R M
555B BURCH E M
5559 KLAESER R L
5560 MC EWAN B G MRS
5561 ELAM T W
5563 DDRNING C W
5564 SAUNDERS J A
5565 WEATHERFORD R D
5566 GIDRDAND D P MRS
5567 LARSDN D D
5568 GLEASDN W F
5569 BDSSDNS DRPHA
5570 WILSDN J L
5571 BERRY B T
5572 JDHNSDN E E
5573 GDDWIN J H JR
5574 MULEY M M
5576 LDNG B B
5577 WALLEN L C JR
557B STARR R E
5579 WALKER J B
55B0 DECKER R W
55B1 BRDOKING F W
55B2 WASHBURN D C
55B3 GARDNER F M MRS
5584 CRAM C E

DIAL 531—CONTD

558S MEADORS R O
5587 WILLIAMS R R
5588 LEAHY H M MRS
5589 HALLAM W E
5590 TWIN PALMS MOBILE HOME COURT INC
5592 FRITZ H J
5593 CONSTABLE F G
5594 SCHOONMAKER J C
559S BROWN R O
5596 THOMAS R L
5597 MC BRIDE H L
5598 MINER H A
5600 WIRSCH W F
5601 JARMAN H E
5602 HARRISON O V
5603 DESVOUSGES L J
5604 MC KENNA F R
5607 STERGAR MATTHEW
5609 KELLER J L
5610 RUTKOSKY H F
5611 LEVI H E
5612 MORGAN A A
5613 NICHOLS J W
5614 RINK OSCAR
5615 TYSON V H
5616 MOSHER L W
5617 AKINS H P
561B SEXTON HOBART
5619 FOSTER F E
5620 FRAZIER J W
5621 GALLICCHIO SULLY
5623 LANCASHIRE J E
5624 ADKINS R O
5625 GERDON G A
5626 LOWRANCE M L
5627 KERRY L T
5629 SHERWOOD A J
5630 DORLANO I H
5631 COLLEY A B MRS
5633 WALLSTROM W A
5634 REBECK H M
5636 MC CARRIAGHER M E MRS
5637 ALLEN A R
5638 COLLINS E B
5639 SILVESTRO L J JR
5640 RANDOLPH R F
5641 KANTNER H E
5642 MATTHEI F H
5643 ULLMANN WALTER
5644 KEARNEY W J
5645 BARBEE J H
5646 BERNARD J A
5648 GREENE G W
5649 NICHOLS MAGGIE MRS
5650 MONACO A O
56S1 RASMUSSEN HARRY
5652 ROYER R E
5653 BOWSER C W
56S4 WESTON A L
5655 VIETTO JOHN
5656 PARKER M J MRS
5657 REYNOLDS C O
5658 LENNING E E
5659 BARRE C G
5660 GILKEY J A
5661 PIPKIN J J
5664 BAREISS FRED
5665 ARMSTRONG A E
5666 FARRELL O T
5667 STEIGER S MRS
5668 HODEL T A MRS
5669 RAYMOND H W
5670 GARDNER DAISY MRS
5671 BATCHELOR HERBERT
5672 TURK R F
5674 NEWMAN S B JR
5675 WHITMORE L S
5676 LANGDON E J
5677 ESHBAKER DELFORD
5678 BROWN D C
5679 BERRY G C
5680 DE LAND G B
5682 HOWARD J B
5683 PENSINGER G B
5684 TRUMBLE BERT
5685 SHEETS W R
5686 BARKER S P III
5687 HOLZMAN V M MRS
5688 CLARKE J W
5689 JACHELANN KENNELS
5690 STRAND G S
5691 KIMBRELL G R
5692 MURRAY M F MRS
5693 BARPY A O
5694 KELLEY P W
5695 KOPRIVA F J
5696 SAMSON P L
5697 SANTINE LAWRENCE
5698 RAYNE J F
5700 HAZER W C
5701 REA SAML
5702 FORMBY P W
5703 HOWARD H A
5704 ALLIED MACHINE & FABRICATING INC
5705 WICK W C
5706 HILL M G
5707 L & J SOIL
5707 HAMBERG W JR
5709 RYAN E J
5711 HAINES ROAD BAPTIST CHURCH
5711 SMITH W E REV
5712 WILDER B C
5713 FOLEY WM
5714 CROCKETT G C
5715 HADFIELD M J
5716 MARSHALL J H
5717 WEBSTER D H
5718 CLANTON G H
5719 YOUNGBLOOD R E
5720 VAILLANCOURT E J
5721 AFFORD W J
5722 SMITH E O MRS
5723 EEDFORD S C
5725 LAMB E M
5726 NELSON J R
5727 GOOZEN C M MRS
5728 RAKARINEN VEIKKO
5729 MATTIS GEO
5730 WESTCOTT WARREN
5732 JURCHISIN W J
5733 JECKEL J M MRS
5734 TURNER M O
5735 MADSON R L
5736 MANNING J S
5737 COLLINS E J
5738 PARDEE K M
5739 LOPEZ C O
5740 PICK KWIK FOOD STORE
5741 SOBOLESKI MIKE
5743 TAYLOR H L
5744 PATTON W J L
574S GREENHALGH FRANK
5746 MOTYL J F
5747 MERHIGE H O
5748 GARRISON K F
5749 KOBY C F
57S0 TUCKER W R
5751 DUNN T J
5752 MARTIN L C
5753 PHILLIPS H J
5754 UMBLE R H
5755 ROTH F C
5756 HOENE E C
5757 SCOTT O E
57S8 LIVESAY W H
5759 STALEY J A
5760 WOLFE F E
5761 MAZE R D
5762 LAVOIE A H JR
5763 PENNY W C
5764 HORVATH AGOSTON
5766 AUGUSTINE EMIL
5767 BROWN C E
5768 EAGLE ARMY NAVY DISCOUNT STORES
5769 VAN NATTA J B
5770 CROGNALE JOHN S
5771 DOIG A S
5773 WINKLER D L
5774 COX H R
5776 NAYLOR M A MRS
5777 MC WHIRTER E R
5779 MARSHALL J G
5780 ACKEN A B
5782 DAVIS E R
5783 BOULEY B R
5784 GARRETT M R MRS
5785 DUBNER M J
5786 PEIKERT W E
5787 COMPTON EDITH
5788 RENZI J A
5789 COPPER KETTLE
5790 WILDHABER W A
5791 HAMMOND W F
5792 BUNDY F L MRS
5793 LEADENHAM E J
5794 HUSKAMP W H
5795 WARD H M
5798 MEYER G L
5802 BELLEAIR FABRICS INC
5831 QUINLAN JIM CHEVROLET CO
5840 WOLFE M O
SBS1 ECKERD DRUGS OF FLORIDA INC
5886 FIORAVANTI FULVIO
599S MERIWETHER R B
6000 GROVES NORMAN
6003 PROSSER L L
6004 PELLEGATTI F L
6011 BARCH R E
6012 MC CARTY W G
6013 REUSSWIG EDGAR
6014 BROADWAY N J
6015 WATSON A E
6017 ALSAZ JOHN
6018 HUGHES J W
6019 POTTENGER L A
6021 DUFFY R H
6023 KEENAN J A
6028 CERRONE R P
6033 SMITH R H
6036 CHALFANT E C REV
6038 ROACH R H
6042 TERVAY JULIUS
6046 WORKMAN DONALD
6047 SHERIK BENJ
6049 HULL M H
6050 HUTTO G J
6051 CULLIFER MACK
6053 WADDELL C E
6054 HUNTING J F
6057 CARD CATH MRS
6058 ROOKER H E
6060 GILLIS H T
6063 MC CANN D R
6064 CERRUTE A J
6066 FLAMING SWORD
6067 PICK-KWICK
6071 KLEIN J P
6075 MIKULEZA J R
6081 MEREDITH C H
6083 YOUNGS M W
608S COLBURN E R
6087 EATON P G
6089 DOYLE D T
6091 MARTIN FRED
609S PEMBERTON A H
6097 RETERSON J P
6107 BLOOM R E
6112 SCHMIDT G C
6112 LITTLE L JR
6114 KERSHAW H J
6121 WINGER M F
6122 BUSEK R C
6123 COLLINS FRED
6128 BUSLER L W
6129 JOHNSON W H
6131 GWYNNE J H REV
6133 WYCOFF R H
6134 GLASSTETTER W J
6135 SRINNEY R J
6137 LEPTRONE SAM AGENCY
6140 SRRING D F
6143 TANDY ROBT
6144 JON SAN MEAT SHOPPE
6147 DRIVER J E
6149 SHANNON ERNA MRS
6150 GAFFORD J J
6151 WITTE GED
6152 MC CARTH R E
615S REISS H H
6158 HARPER D V
6159 EAKINS D J
6160 LUEFMAN CECIL
6161 STOLLEY C H MRS
6162 LOKAY JOSEPH
6163 SHANGROW C C
6164 ZEIGLER J S
6165 JACHYRA G S
6172 DAVIS J B
6173 MILLER M K MRS
6174 WALLACE W C
6175 JONES DONALD
6179 GOHEEN G H
6181 FIORAMONT DOMINIC
6183 MC GEE R P
6184 FAMILY BILLIARD CENTER
6186 STANLEY D E
6188 KARR J L
6190 MANGANO P E
6191 SERVIS C R
6192 REINBOLD A M MRS
6194 MAROLF CHESTER
6196 BAKER A P
6197 TAYLOR V S
6207 LEWIS J T
6208 BEALES B F
6209 TINDALL B J MRS
6210 FAIRNINGTON W J
6211 SPORTZ ERWIN
6212 RANDALL F W
6214 WILSON A D
6215 DODGE R H
6219 WARD J W
6220 WITT M S MRS
6221 ROMEYN R W
6222 BROWN A T
6223 GAFFORD J J
6224 MC DSKER P R
6225 GLORFIELD KEITH
6226 ANDERSON C H
6227 RAYMA C J
6228 LONGNECKER W E
6229 BRAIG L A
6232 HACKNEY W L
6234 CHISHOOM W D
6235 LEWIS A M
6236 HARLEY C W
6238 DOYLE P A MRS
6241 BURTON D A
6243 HOWARD LESLIE
6244 HAMMAN W P
6246 ZIMMERMAN C A
6247 SIMMONS FRANCES MRS
6249 OGEN J J
6250 JOBERT D C MRS
6252 HUNT D E
62S4 FITZGIBBON GEO
6255 DRANSFIELD J E
6256 BLANTON HENRY INC
6258 BIGLER R V
6259 BOSS RAUL
6260 LOYD J E
6263 JENKINS A D
6265 LINKOGLE F E JR
6267 BRIGNAC J N
6268 CARLSON R W
626B JOHNS D S
6269 BUNNER F R
6270 CDHOON WM
6271 SCHERWITSKY F F
6272 HAYNAL J B MRS
6273 WIKOFF JACK
6274 MC CARTY M E
6275 GEMBACH J J
6276 FILBEY E R
6280 WHITE FREDK
6281 HAYES E L
6286 MALICK R C
6288 RERPLE EDW
6289 FORD J R
6293 TANNER W G
6295 YOUNG A L
6296 FRANK A L
6298 GAIGE JOSEPH
6304 COKER W F
6310 RAPSON M D
6311 THORPE N E
6315 MC GOVERN JOHN
6318 MCCANN R B
6320 SARVER R L
6323 PIERCE D I
6331 HARMON J M
6332 JARDTZ E J
6334 FERGUSON H L JR
6335 FLINT ROY
6337 DONOVAN G T
6338 COLLINS HENRY
6340 SNITCHLER W R
6344 WALZ E K MRS
6347 BROWN H G
63S1 WEATHERSBY R M
6353 WALZ R M
6355 BECK R L
6357 TENNANT A F
6362 LUTHER F D
6367 DENNISON H R
6369 KUYKENDALL R E
6370 SIMMONS A B
6375 CARVER J R
6378 MOON R E
6380 LAWRENCE J B
6383 JAMES D W
6390 ROOUREIEL A A 1
6393 WISE W R
6395 PETERS A R
6398 RANSON'S CHILD CARE CENTER
6400 WISSE A C
6406 HENDRICK NORRIS
6411 WESCO HOBBY DISTRIBUTORS INC
6413 BRENNAN J A
641S TYLER E L
6419 KING L P
6423 GERSTMAN B G MRS
6429 MATTSON F G
6429 LORRAINE'S BEAUTY SHOP
6439 HALL W E
6440 ARQUETTE R A
6443 BRADSHAW G W
6446 HOPEN D A
644B MACOM JOHN P
64S4 FORTNER E R
6457 YARBROUGH F C
6460 KUBERSKI J J
6461 HAVLIK JOHN
6466 WHEATF G L
6473 SOWDEN F B
6478 EMMONS E J
64B2 WHITEHURST D F
6485 STINSON H M JR
6492 TRESHIS STEVE
6494 COLLINS F D
6502 RAYNER J D
6504 CHURCH R A
6516 HARRIS M C MRS
6S17 ROBERTS N O
6524 WALKER D E
6526 HICKS J E
6530 MEYER R H
6535 SIEH J H
6537 POULOS THOS
6551 BENNETT D R
6556 WOOTEN S R
6573 PYTLOWANY WALTER
6SB0 REHFELD RICHD
6580 BEACON PRE SCHOOL
6585 KAISER M F
6588 KINCAID A L
6590 FRIEND J O
6591 KOENEKE FRANZ
6596 SUNDBERG G L
6597 HOWARD W D
6601 FERRERLEIN GEO
6606 IVANS CLARENCE
6612 BOS HERMAN
6615 VANDER MEADE JOHAN
6619 NELSON H H
6620 KLAPPA C R
6624 HAPTMANN W H
6628 LELECAS D J
6636 JARRETT A H
6641 BUHRKE EUG
6647 MITCHELER R M MRS
6649 SCHWERIAN JACK
6656 FLEMING BUD
6657 DUNCAN S J
6659 SELMAN M M
6668 MULL B R
6674 PASTOR ANDREW
6676 CELLAR THE
6677 DOWNEY J C
6681 LUSTRENICKEL CORP
6683 ECHKART C H
6686 WALDEN L F
6691 SRIGLEY R R
6697 LUPTON W B
6698 TOBIN A T
6707 BAVER D S
6710 PETTIGREW H R
6712 WALLACH B G MRS
6716 STAOT M E
6722 RILEY P B
6724 MC GAUGHEY L MRS
6727 MORGAN J R
6733 EVERETT L D
6735 KOSCHAK LUDWIG
6742 MITCHELL J R
6744 HENDRICHSON V R
6746 MCLAUGHLIN C J
6749 LEWELLIN K H
6750 MITCHELL R C
6751 PULLEY S M MRS
6754 SCOTT J B
6758 SCHREINER J W
6769 WADE D F
6771 SIGNMAN OF BAY AREA
6775 HOLLINGER J F
6775 WHEELER E H
6777 WOOD A K MRS
6789 BECKER J L MRS
6796 NOVAK R N
6798 LAWHON F H
6805 HOWE JIM
6809 RITTER L F MRS
6B10 BENNETT HARRY
6811 CAPELA R T
6813 FORNES C P
6B16 SWILLEY R H
6B18 SUTTON A G
6824 MILAS EUG
683S BEHLEY R J
6B37 SCHREIMER H J
6B39 WRIGHT L D
6841 MEYER'S SHELL SERVICE STATION
6842 BORCHAROT D I
6844 HARVEY I A
6847 CORWIN R W
6849 KELSALL J V

DIAL 531—CONTD

6852 VANEK W L
6855 SPACCASI M M
6857 STEPHENS S F JR
6859 GRIFFIN B J
6864 FLEMING R W
6867 FRYE ERNEST
6874 BROUWER W R
6888 HDSKINS A J MRS
6890 DRIFMEYER W R
6896 JOHNSTON T R
6900 GOLDEN CRUST BAKERY
6904 MALCOLM D H JR
6910 PATE S O
6920 STONER M J
6924 CHAPLE R L
6925 GREGORY A C
6928 OLSON T C
6932 THOMAS E B
6934 ROOKS J W
6945 SUMNER A P MRS
6950 ADCOCK T D
6955 BRIGGS R A
6958 HALEY J A REV
6963 MOORE H L
6965 MORRISON D E
6967 HOCKETT S C
6971 FITZNER B H
6973 HUSSEY GED
6979 STEEGMAN A L
6984 KENNEDY F S
6986 GOMES A V
6989 LANGFORD F R MRS
6990 CHRIST, ROBT A
6991 STREHLOW E M
6994 SHULTZ R M
7103 FRANCIS R D
7111 SMITH G E
7115 HUTCHINGS R L
7119 EWART J W REV
7120 HILLMAN J W
7127 WOODHOUSE W T
7139 KARAS JOHN
7143 QUIDLEY R N
7149 VANARSDALEN H L
7152 GONZALEZ ESTEBAN
7157 GEORGE E H
7169 PICKENS MABEL MRS
7174 JOHNSON M MRS
7176 LUCHT L M
7177 MOYER W J
7182 ADAMS J N
7185 BRICKER C W
7188 BAKER LOFTON
7192 PIERCE M E
7195 SPOTO J S C
7196 LEGLER T L
7198 HOLMES I K
7200 CAMPBELLS AUTOMOTIVE REPAIR
7205 MC GEACHY D P
7207 MARINUCCI A J
7215 GREEN LEONARD
7219 COHN A A
7226 WELCH W O
7229 SCHWABE C F
7237 PATTERSON F W
7246 KITSON W E
7249 LINK D A
7255 T G & Y STORES CO
7258 HINRICKS O J
7262 DE LOZIER F A
7265 KUNZMANN RAYMOND
7270 FORMBY G M
7273 HUNT RALRH
7278 WOODS GROVER
7281 EAST H S
7283 FREY ROSCOE
7287 RYANO J E
7289 SHELL A W
7292 WHITNEY C E
7293 WRIGHT F J
7295 SHIRA G O
7296 PINE GROVE MOTEL & TRAILER COURT
7296 FOGLE H E
7298 NOWAPK C H
7302 DAVIDSON J J
7306 FULLER R A
7309 GULLICKESEN R S
7315 KRAMER G H
7319 METZ ROBT J
7328 CLARK W A
7341 ZINSMEISTER JACOB
7344 SCHAFERS J F
7352 GOSS J C
7356 KATTER T G
7373 CYMBAL L P
7376 EVANS L D
7377 JORGENSON DONALO
7381 CRANE R F
7382 ALLEN R W
7384 GRUNZ G L
7386 FLETCHER W H JR
7388 HOWAT R B
7398 ACKERLY C E
7402 MC MILLEN J E
7403 BYERS P A
7406 RAPP F H
7408 KAMPA L E
7413 PRIDDY J K
7420 THOMPSON PRECAST PRODUCTS
7422 BECKER R N
7424 HUGHES J B
7431 BRAUER R O
7433 MATTHIS E A
7435 BEAVERS R L
7439 CROMER DAVID
7442 SCOTT T L
7445 LINN E W
7448 ARCHALBAULT J L
7450 CRAMB N D
7460 CARNAHAN P G
7462 REYNOLDS D F
7464 JUSTICE R E
7468 WILSON P R
7474 MILLER R J
7476 QUAILS J E
7479 HARRY WALTER
7484 HOOKER E I
7486 TURNER R J
7490 JENNER WALTER
7495 CLARK E D
7498 HARTSFIELD H E
7521 HEISE LARRY
7541 TYNDALL H L
8236 GANUNG G S MRS
9911 CASTLE AMDCO SERVICE
9921 EAST BAY ENCO SERVICE
9933 WINN DIXIE
9940 HARMONY BAR
9942 HIDE-AWAY BEER BAR THE
9954 KELLY'S LOUNGE & PACKAGE
9966 CENTER MOTEL
9969 DRIFT INN THE
9971 ELBOW ROOM
9977 HOLIDAY RANCH
9986 BELCHER COFFEE SHOP THE
9994 STANDARD OIL CO
9997 TOR'S RESTAURANT

DIAL 581 PLUS THE FOLLOWING FOUR DIGIT NUMBERS

308 KING F F
0505 ROTTER A N
0709 GIBSON J L
1000 MUNROE W N JR
1001 METZGER J L
1002 FLOYD M M
1003 METHVEN ROBT
1004 THURSTON R H
1005 WANGELIN E H
1006 SIMMONS R T
1007 SWEENEY K M
1008 SCHRAEDER G A
1010 MILLIGAN FRANK
1012 DOOLITTLE J MRS
1013 LYNN CLARENCE
1016 CRANE T M
1018 TAYLOR ALBERT
1021 PHELRS E H
1022 GUNNARSON M C
1023 WRIGHT T W
1024 MAHAN MARGT MRS
1025 BORDERS J D
1027 STONESIFER M R MRS
1028 DENTON T H
1031 MICUS W A
1032 NEWMAN D R
1033 MC CARTHY EDWIN
1034 ISHAM R F
1035 ERIKSEN EINAR
1036 GULLY IRVIN
1041 GILLIAM CLYDE
1043 TUCKER J N
1044 O'NEAL W H II
1046 DAVIDSON D E MRS
1047 BOYER C L
1048 HESS L E MRS
1049 RADER M E MRS
1051 BAILER M J
1051 MARTIN G C MRS
1052 LITTLE J H
1053 HURLESS C C
1054 BARTSCH H A
1056 JARRETT W H
1057 VAN ZANT J R
1059 GRANOT ALEX
1061 HOENES C R
1063 BAUERLEIN C C
1065 GILPIN PALMER
1066 MC COURT J P
1067 ROBINSON S F
1068 NEWBOD W S
1070 SHAUGHNESSY D R
1071 HILDEBRANDT G M
1072 PHILLIPS J D
1073 HENLEY R M
1075 PHILLIPS C E JR
1076 PASCH P J
1077 ROOKER W L
1078 DAVIS BURIAL VAULTS INC
1080 CLARK L S
1081 SCHAEFER F L
1082 DUNLOP W H
1085 NICKELS L M
1089 KAMMERER A N
1092 CARTER FLETCHER
1093 PILLOW F M MRS
1094 DAVIS G W
1095 OASKES R D REV
1101 LASTRA F T
1102 CALVERT N C
1103 TRENT A G
1105 HOLLAND L P
1106 AUDRIEN'S HAIR STYLES
1107 SWIM R M
1108 ANDERSON W A
1110 VANEK V H
1111 HAXBY C D
1113 CAMPBELL S S
1114 AULDRICH N H
1114 MILLER G A
1115 EICHLER S A
1118 FLEMING E D MRS
1121 WITTE HAROLD
1121 KELLEY R F MRS
1122 MILLS R E
1123 NICHOLS C R
1124 ROGERS-SMITH REALTY
1125 HARBOR BLUFFS SHOPRING CENTER (OFC)
1125 ROBERT ROLF
1127 MORGAN N J MRS
1128 WIBERG F E
1129 FERRY GEO
1130 RUTTLE R P
1135 BOWMAN R A
1137 MOYERS M H
1138 MARTIN L P
1139 HEISLER J O
1141 VUNCANNON J L
1142 KEEL E JR
1143 GIBSON A A MRS
1144 BRIGHT CARRIE MRS
1146 SMITH R L
1148 SHEPARD S I
1150 THORNTON F J
1151 CARMICHAEL D C
1154 GONZALEZ J M
1155 SCHRALLA A L
1156 MARTIN C M MRS
1157 GATH M K H
1158 MILLER F H
1159 COLONIAL HOUS
1160 NELSON J O
1163 BASKIN H H JR
1164 LANGHOFF W H
1166 JORDAN VERNE
1167 FUNK O V
1168 HELM ELIGE
1169 POTTER E W
1171 ANDERSON R J
1172 RAINBOW W B
1174 ERDMAN W W
1175 ISENBERG W G
1178 EDWARDS J E
1179 ABELL G H MRS
1180 MARTIN L J
1182 HEADLUND I C
1183 TROY G F
1184 WILLIAMS F O
1185 GOLDEN HORSE SHOE
1187 MADDOCK J L
1188 PILLSBURY D A
1189 HOYERMAN R W
1191 BRIM J M MRS
1193 MICHEL K S MRS
1194 SOMERS R H
1195 HEINRICHS L E
1196 WILLS J A
1197 BUTCHER R R
1198 BRANE E P
1200 FARMER E B MRS
1203 TRONCO S A
1204 LOOMER J L MRS
1206 MOELLERING WM
1208 EVERSOLE W F
1211 O'GRADY W J
1212 RODGERS J G
1213 TAX MANAGEMENT & CONSULTANT INC
1214 JACOBS A H
1215 LILLEY L G
1216 FARNELL W D
1218 NOON T E
1220 BOOTH HARMON
1220 BAUGH D V MRS
1221 LANCE L D
1222 SCHOFIELD M M MRS
1223 BOLLENS J H
1224 MOTE C L
1225 BRACKNEY AMY MRS
1228 PENINSULAR ORGANICS INC
1230 DAVIE W F
1232 JOHNSON C T
1234 SMITH J T
1235 BRUNNER E M MRS
1238 DAWSON J E
1238 DAWSON D C
1239 BROWNING C E
1241 FIJAN S J
1242 HOLIDAY HOUSE
1243 MARCHUK DENNIS
1244 JENNINGS M T
1246 COX G H
1247 VAN BIBBER CHARLES
1248 GRUBB F D
1249 ENNIS A L
1250 HOWARD M MRS
1251 PAINE'S WELDING SERVICE
1252 HOLIDAY INN MOTEL
1253 BARLOW C D
1254 LIGGETT NORMAN
1255 WIGGIN S MRS
1256 MOORE ALBERT
1257 GREENWAY W W
1258 CARROLL J H
1259 STEARNES ERNEST
1260 HASENZAHL L I MRS
1264 DISCH CLARENCE
1265 HAMILTON F A MRS
1267 BRIGGS ROBT
1269 BYARS B J MRS
1270 BURGESS C W
1272 GRIFFIN J S
1274 EDMUND F B MRS
1275 NORTON F J
1276 CALDWELL L F
1277 HUFFER R E
1278 VAUGHN JACK
1282 REINERTSEN H E
1283 CRAWFORD R M
1285 DUDEK S J
1286 STELLMACH A H
1291 MOSELEY R P
1293 COCHRANE W S
1295 BAKER P T
1296 STARKEY R H
1297 JEFFRIES E E
1300 NAPOLITAN M E MRS
1301 TROWELL R L
1302 MARRA C V MRS
1303 FOLSE R C
1307 LAMB C H
1309 LIPSY J H
1313 DOYLE M Y
1314 JONES J W
1316 PARK M B MRS
1317 MORRISON R MRS
1318 GLIDDEN C H
1319 WALKER G R
1320 RUDD R R
1323 SUTTON E D
1324 KEY LABORATORIES INC
1325 SEERY T F
1326 DOYLE J D
1327 HARFORD R R
1328 GOVE W D
1329 VALDEZ LARGO BEAUTY ACADEMY
1330 HARRIS S F
1331 RITMAN R L
1332 SANFORD W H
1333 SCHWENCK G W
1334 LEUCK & KEIM CO
1336 MC GOWAN J W
1337 CUSTOM FIREPLACES & EQUIRMENT
1338 FLAVELL A D MRS
1339 HARTER M L
1340 FORSYTH D M
1341 STANG G C
1344 ROWAN C E
1346 MORRISON J H MRS
1347 HILTON C C
1349 CLINE R A
1350 DALY J J
1351 ZOELLER W F
1352 WIGGINS M E MRS
1353 DE ROBERTIS R J JR
1354 TANNEHILL H C
1356 LYONS S C
1359 BOONE WALLINE
1359 HAGANS PURE OIL
1360 MARSHALL THOS C
1360 GRAESKE W F
1361 REED A M
1364 MYLANDER T A
1365 GLASHAGEL C H
1367 ROSS T J
1368 WEST J L
1369 HOME ELECTRIC INC
1370 SMITH S W MRS
1371 NUSBAUM L E
1371 SPARROW M E MRS
1373 NIEPOW R F
1374 SWEET M M MRS
1376 HAMRIN P E
1377 TOWNSEND S C
1379 RICHARDS J A
1380 CARD R H
1381 BELLOTTO A J
1381 TUCKER, R G
1382 ZIPP A H
1382 ZIPR WINDOW CLEANING
1383 CONE WILMER
1385 FITZPATRICK E T
1386 DUCHARME C C MRS
1387 PHILLIPS E S
1391 HELSTEN R A
1392 LYLES J F
1396 HANSON H L
1397 MOOR G I MRS
1398 MC GRAW H W
1398 BELLEAIR RESALE SHOP THE
1400 THOMPSON J W
1401 WILL O H MRS
1402 JAYE T E
1403 LUTHER J C
1406 TWEOT R H
1407 TROUT C E
1408 FEIGLEY E M MRS
1409 ROCKWOOD JULIA MRS
1411 BROWN KATHLEEN MRS
1412 MORRIS K F MRS
1414 EMRIE H J REV
1415 SIEBERT R P
1417 SMITH W T
1418 TELEVISION HOSPITAL
1419 KAUFFMANN A C MRS
1421 POMIANOWSKI A B
1422 VAN ROY W J
1425 GRIFFIN S D
1426 EVANS J L
1430 BERGMAN H L JR
1431 DEWS WM S
1432 MC MILLEN H C MRS
1436 WILKINS V MRS
1437 DAVIS W R
1438 SCRAGG C W REV
1439 CORWIN T L
1440 MILLER HENRY H
1443 DOUGLAS W H
1446 CHRISTIE F E JR
1448 RADGETT E G MRS
1449 LEONARD T J
1450 DIXON C C
1453 COMUNALE G P
1455 GIRG J J
1455 RINK G L
1456 MALLORY E MRS
1458 QUINN GENE
1459 TAYLOR W B JR
1460 COBERLEY E A MRS
1461 MAXWELL J L
1463 KNIGHT'S SINCLAIR SERVICE STATION

DIAL 581—CONTD

1464 MULLINS S D JR
1466 PEARSON J A
1467 CARIGNAN W L
1468 STERHENSON M H MRS
1471 HINOOM M W MRS
1472 BARKMAN J T
1473 KAMINSKY M JR
1475 MC GRAIL E L MRS
1477 BUCK TOBIAS
147B REMSEN F M
1479 COOPER T A
14B2 RICHAROS W J
14B3 SMITH C J
1484 SCHNEIDER F H
1485 HURLBURT C S
1490 MEARS R E
149I HILLMON E B
1493 FDX W R
1494 LA PICE A B MRS
1495 MIXSON M E
1495 MIXSDN E G
1497 WALKER E F
149B SADILEK J B
1500 FRANKLIN ENGINEERING LIMITED
1500 MICKLISH F H
1502 NISHNIC J C
1503 MOORE E E
1504 KRUGER E E
1505 SCHULTZ W E
1508 GRIFFIN G A
1509 EVANS J P
1510 GARRETT W A
1S11 VALKWITCH ALBERT
1512 KELLY R D
1516 DALTON TRAILER COURT & APARTMENTS
1S16 DALTDN BEULAH MRS
1517 HEISLER THEO
1518 MANSLEY HARRY
1519 VAN BUREN CORNELIUS
1520 GOLD H E
1521 SHERMAN B L MRS
1522 RASMUSSEN N C
1524 BLACK L O
1525 CAROTHERS P MRS
1526 BERRYMAN G A
1527 O K TIRES
1528 CALLAHAN M K MRS
1529 FLECK HENRY
1531 MASCO FRANK
1S33 BERGHAUS F C
1537 RDUCHER C A
1S38 HAMILTON LAWRENCE W
1538 HAMILTON LAWRENCE W
1540 HEYWOOD W T
1541 ORENOUFF V C
1S43 GILMDRE L N
1545 COATES A B
1547 KOTDPOULIS DENIS
1549 BENZON C G
1550 MILLER S W MRS
1552 DAVIS B L MRS
1554 WESTHEAO MARGT
1555 CONRAD B E
15S7 BURRIOGE R N
1558 ROTH ELNA MRS
1559 TURNER B M MRS
1561 GRANOY B E
1563 MANCHESTER CORP
1564 RECK A A
1S66 SKRYCKI F M
1567 BIERLY NDLEN
156B ELINOR'S BEAUTY SALON
1568 FEDINA V J
1570 KELLEY C W
1572 EOWARDS R C
1573 HAMILL E M MRS
1574 MARTIN M A MRS
1575 ANNICHARICO V J
1576 GAUTHIER L E
1577 FLOWERS J M
157B BERGER R C
1579 KOMLOFSKE J J
158I BROWN O W JR
1582 SMATHER EVELYN
1586 RRICE CHARLES
1587 ANOERSON I G
1588 BIG THREE AUTO PARTS
1593 COYE R M MRS
1596 DONAHEY J G JR
159B MOOREFIELD ASPHALT & MATERIALS
1603 WOLFE H V
1606 HAWES E E MRS
1607 BAGGS G R
1608 VDSBURGH E T
1609 ALGER R J
1610 TURNER D G
1611 HANANIA T S
1615 ROSS J T
1617 WAGNER R F
161B CHERRY T H
1619 KARTMAN SAML
1621 UNDERSELLIN TRADIN INC
1622 MC KNIGHT J J
1624 FDRD SAML
1625 LINKOUS D C
1628 GAUGER H C
1630 MILLER S 8
1630 MILLER REAL ESTATE
1632 KARR O G
1634 DOERINGER C A
163S LANG B J MRS
1636 CUTTER G 1
1639 FLETCHER D R
1641 BURT C E
1642 CORCDRAN MARY
1643 CLEEK S O
1644 DAMAL J M
1649 BRANE R E
1650 WRIGHT E D
1651 NELSON J D
1652 SCHAFFER C H
16S3 FERRARO C A
1655 TURNER A S JR
1656 HOLLAND E R
1657 WATERSTREET H S
16S9 CAMRAS A G
1661 MDRRDW.D KENNETH H JR
1662 VESTAL O E
1663 MOSLEY J W
1664 SMITH M J
1665 CLELLAND W L
1666 HODWANE W W
1667 JOHNSON J A
1669 PRINGLE P F
1671 HAGEMAN D MRS
1673 MYERS J G
1674 GASKILL J F
1677 SMITH R B
1678 SRENCE T D
1679 AVERY LAWRENCE
1680 WHEELER H W
16B2 GLAZER ALBERT
1683 CURREY J A
1684 CARSWELL G W
1685 ANDER5ON O G
1686 SCOTT H C
1691 KELLY J M
1693 REYNDLDS G E
1694 HALL J L JR
1695 LARRDW J J JR
1696 VAN LANDIGAN G R
1697 WIELAND GEO
1701 FOSTER 8 J
1702 MYERS C L
1703 KRAUSS HANS
1704 KNOLL V R
1706 WIKOFF W J
1711 AOAMS W H
1712 JAWOR5 W J
1713 D'DONNELL C M
1714 LDNG J W
171S MC CAFFREY W F
1717 BRIOGE5 DEAN
1720 WILSON M E
1722 LE MASTER H A
1723 TDUCHTDN W H
1724 TURNER H MRS
1725 ARMSTRDNG A M MRS
1726 CLAYTON G L JR
1727 WEEKS G C MRS
1728 NICHOLS Z J
1730 VOLPE SAM
1731 BELL D T
1733 CHARMAN H A
1734 B G QUALITY FASHIDNS
1737 ANDERSON BOYD
1738 DEODENE H L MR5
1740 PRDS5 C T
1741 MASON T M
1742 MDCK H W
1749 SIGNDR E A
1750 SMITH O I
1752 OUFF R E
1754 SUMLIN G W JR
175S CARLSON L H
1757 YULE A W MRS
1762 OE MEZA L E
1765 DAVIS R E
1766 SIKES W W
1771 ALLEN W T
1772 INTERNATIDNAL HAIR FASHIDNS
1773 WATSON R E
1775 MOORHOU5E J G
1776 HYAMS A N
1779 QUIANA J G
1780 HEWITT L C
17B1 MENENDEZ L F JR
1782 WISE R R
1783 WHITEACRE RDBT
1784 LOGUE W Z
17B5 NEWCOMER R L
1786 LOCKLEAR R H
1788 FISHER J R
1789 SCHRDATH C L MRS
1790 HUTCHINSDN J H JR
1792 BLACKWOOO R C
1793 FLETCHER F F
1794 VAN BRITSDM H F
1795 JACK5ON J M
1797 HDFF L E
1798 PORTNER R R
1800 MONROE WM
1801 MARSCHALK E C
1802 STDBBS A L
1B03 WESTFALL R 8
1806 HAPEMAN H E
1B07 ROTRECK ELIZ MRS
1809 SPINKS H F
1B10 HOOKER G W
1B11 THORSDN H L
1B12 THEIS A R
1814 FUNKE 8LANCHE
1815 PDST S D
IB16 VEZINAW P P
1817 LIVINGSTDNE S A
1B19 CLARK B M
1820 BAILEY A B
1823 SIEK G E INC
1824 GAULT M B
1825 FLETCHER W E
1826 HOLLINGSHEAD B C
182B ECK H L
1829 WILLIAMS J V
1830 PAUL JDHN
1831 SMITH H M
1B31 CHARBDNNET L JR
1834 KEIS F S
1835 STAPLETDN J C
1836 MONOHAN M M
1837 SIMRSDN L L
1838 TUTEN C A
1839 STEWART KEN RADID & TV SERVICE
1840 HENNING G E
1841 PALOS RETER
1843 AARON FRED
1844 BALDWIN CLEVE
1848 METRD PLUMBING & MECHANICAL CONTRS
1849 MANDEL ARCH
1B52 KARG E R
1856 CRAWFORD D R
1B60 CLARKSDN ELIZ MRS
1862 JE5SUP E C
1864 LEAHY W H
1865 CHRISTORHERSEN JOHN
1866 AMMANN JOHN
1868 MC MULLEN R S MRS
1870 RHEADE C R
1871 5CHNDRR L M MRS
1B73 HOELDTKE CLYDE
1875 MOSS C D MRS
1877 STRAUB RAUL J
1879 ORVILLE'S SHELL SERVICE
1880 RICHARDSON GARDEN SUPPLY
1B81 MODESITT E C
1B83 MAYER F X JR
1884 TAYLDR W W
1B85 RUDY R J
1886 GORMAN A B
18B7 ROBY V V
188B FISCEL W R
1890 SWAY E A
1B91 GREEN W K
1B93 MONKS E C
1B94 FOWLER O S MRS
1897 AUCHES ALEX
1898 OERMODY W E JR
1901 SRRING E B
1902 WHITMAN J A
190S DUGGEN W H
1906 CROWLEY O M
1907 CALLERY J R
1908 PICKENS W I
1909 JOHNSON M L
1911 DE BDRD T L
1912 RYAN'S CLASSIC CLEANERS & SHIRT LAUNDRY
1913 SRRING F J
1914 HEASTDN E E
191S FISHER R E
191B ANDREWS M J MRS
1920 CASTDP L L
1921 KESSELL CHARLES
1922 SMITH C W
1924 O'CONNOR F MRS
1925 MC CARTHY B J
1926 BROWNE E C
1927 HAMILTDN D B
192B YOUNGE F A MRS
1930 REERY DALE F
1930 OFFICE STAFF THE
1931 MDODY R J
1932 VINCENT R J
1933 CARRIE N H
1938 RESARES1 N N
1940 LI'L GENERAL STORE
1942 KITCHEN G H
1943 JONES J H
1944 HAMMOND ELECTRIC CO
1946 ANDERSDN R H
1947 JACKSON H T
194B CURKAN HARRY
1949 DUNN E W
1950 MOOTE N S
1951 SHANNDN R C REV
1952 SMITH R M
19S4 PERENCHIO J A
1955 RUDD I W
195S FLDRY G D
1958 MEYER J E
195S SMITTY'S FUEL DIL
1960 SCHUYLER J MRS
1961 WRIGHT J D JR
1963 LDNEY H C
1969 MORROW D K H JR
1970 LARGD BDDY SHDR
1971 VIOLA EUG
1972 LEWIS C J
1974 GOLA E L
1975 TYLER R M
1976 HUGHES C B
1977 HARVELL J F
1979 WELLINGHURST JOHN
1980 LEIGH R A
1981 SESSIONS R T
1982 ALLEN NORMAN
1983 PALMER L M MRS
1985 HERBERT M A
1987 GREENWAY O J
1989 JONE5 J L MRS
1990 FAIRBANKS R G
1991 FOX J E
1993 CDNYERS R W
1994 SHEPARD M J MRS
199S CHUCK'S BAR & GRILL
1996 POWELL L F
1997 HANDURA GED
1998 MDORE F E
2001 THOMRSON J V
2002 5AWYER R F
2003 SABO WM
2004 NELSON T V MRS
200S DECKER G C
2007 8ARBARA'S BEAUTY SHDRPE
2011 VINCENT F R
2012 WARD M L
201B ERNST H J
2019 WATSDN GLEN
2021 HOLLAND R L
2023 RITT W A JR
2025 RIDDETT W G
2028 LUTES W R
2029 RIERCE H A
2031 LEDNE M G MRS
2032 FARMER J R
2034 TUDELA FERNANDD
2037 LUNGREN E G
2038 DROTOS M R MRS
2039 BIPPUS ERMA MRS
2041 TRUDEAU H M
2042 MOSHER F H
2043 CLDUD J H
2044 SILL L R
204S SUMMERS D L
2045 MC KAY 8 MRS
2047 CLARK LEONARD
2048 BURGIN C F
2052 SRANGLER H W
20S7 SWIHART ORRHA
2058 KALBFLEISCH G F
2059 FERGUSDN R G
2061 BERGREN S 1
2062 HARRELL H F
2063 SNYDER JDSERH
2064 FARLESS E E MRS
2066 SRIVEY W T
206B WADEWITZ E A
2070 BDUGHTON CLARK
2071 GDRDON JOSERH
2072 HIGHET RDBT
2073 ROD'S DRIVE-IN LIQUORS NO 2
2074 ANDERSON H C
207S DULL G R
2077 STAMM T C MRS
207B RDSELL R E
2079 LDWE L T
2080 8OSSEN A H
2081 SCDTT C J
2082 WALKER A A
2084 SMITH R B MRS
2089 CLOUD R W
2090 RASMUSSEN K E
2093 HELMER J B
209S HUNTLEY N E
2096 GENTZHORN J L
2097 MILLER J A
209B SMITH L M
2100 SLENKER J A
2101 THOMAS M H
2103 VODRIS C A
2105 WODDY F C
2106 HERR J W
2107 PETERSDN N J
2108 O'BRIEN M MRS
2109 OE LANEY W J
2110 BARNES R W
2112 WILLDWS J R
2114 PFEIFFER A W
2115 EDGETT N W
2116 DAVIES B H MRS
2117 MC 8EAN L O
2121 DAWSDN A C MRS
2122 LARGO SEWAGE TREATMENT OERT
2125 GRANT N E
2126 PRATT A E
2127 RDBERTS J C
212B WYNNS K F MRS
2129 DAVIS E M MRS
2130 FRDSDICK G A
2131 SUMMERS P L
2133 MELTEE GED
2136 MC GARRAH ABR
2139 LI'L GENERAL STDRE NO 39
2142 GIBSDN 8 L
2143 RANSOM W M
2145 RDLOMSKEY ALLAN
2146 CLARK RICHD
2147 TUCKER E E
2148 HARRIS C L
21S0 LAUDE H E
2151 ABOVE-ALL ROOFING TILE CO
2152 VOGENEY EOW
21S3 KFETLEY R H
2157 ANGEVINE E G
21S8 HOOD R L
21S9 TALBOT L V MRS
2160 SCHULTEN R A
2161 SMITH F G
2162 NELSDN RCY
2164 ENGAN J R
216S WESTFALL RICHD
2166 MIDWAY SHOE REPAIR
2168 FRIEDERICH R J
2169 FADY J C
2172 WARR C T
2173 ELDRIDGE C E
2174 GAUDRY C R
217S 8OWMAN F A
2176 MUNZENRIEDER R M
2177 WHITHAM R L
217B MC ALLISTER T G
2180 DICK'S CABINET SHDP
2182 STEVENSON G L
2183 SCHUCK E L
2184 KUHRT F E JR
218S SMITH H T
2186 BROGAN K M MRS
2188 GALVIN E T
21B9 GILLEN E J
2190 MATTHEWS R M
2191 SCHMIDT E F
2192 SMITH J L
2193 WARD ALBERT
2196 SHANGRI-LA MOBILE HOME PARK

DIAL 581—CONTD

2200 PIZZUTO CHARLES
2201 NEW C F
2203 REINKE F E
2205 KOCH R M
2206 WALSTON T H
2207 WIEOMANN FREO
2208 ENGEL W J
2209 HOHM SAML
2211 KLEMM E E MRS
2212 KENOALL F J
2213 MATHEWS R H
2214 AXTELL D W
221S YELLOTT C H
2221 ANOERSON'S FURNITURE & REFINISHING
2222 YEOMANS C M
2224 JOHNSON M E
2225 GOLOEN TRIANGLE MOBILE MANOR
2226 AOAMS C S
2228 MAYER F W
2229 LAWRENCE ALICE
2231 HARN J P
2233 FUNKHOUSER R E
2234 MYERS R B
2235 GROSS K P
2236 MILLER B V
2237 PELCHER A S MRS
2238 JONES R M
2240 ORNOORFF A M MRS
2243 WINKLER R G
2245 WEIMER B K MRS
2246 STANDIFER J T
2247 BLACKWELL R M
224B KEMP W T JR
2249 GOURLAY O W
2252 ASHLEMAN H W
2253 BLANDY B G
2254 OEELY M E MRS
2257 BOYKIN HEZEKIAH
2260 NOBLE HARRISON
2261 BERGMAN OSCAR
2263 WILLIAMS W A
2264 MARSICO F P
2267 EHRHARD F C
2268 ANDRUS F C
2269 WILSON W E
2269 BEESKOW WM
2270 WILLIAMS D E
2272 VANIER P J
2275 DAUGHTRY W I
2276 GULF CITIES CONCRETE PIPE & PRODUCTS
2277 KUNZ J A JR
2278 WEAVER H C
2279 CHARTER G H
2280 SCHEIOE W W
2282 GRAY A J
2286 CAFMEYER I O MRS
2288 KIOO J H
2289 DAVIS OTIS
2290 IPWIN V M MRS
2291 TRENDEL J J
2294 LF BARON S W
2297 SCHILDGEN F J
2301 WEAVER P MRS
2302 KINGSLEY R M
2303 RUGGLES E H
2304 PALMER R R
2307 MARSZALEK L W MPS
2308 PROCTEP A J
2310 LUNOEEN M E
2312 SNERLEY C F
2314 FOX R E
2316 FEPNHOLZ SOPHIE MRS
2317 KEMMERER O L MRS
2318 MC HENRY BERNARO
2320 ZILLES O C
2322 BURTON J F
2323 AQUA PUMPS & SPRINKLERS
2324 ZIEGLER B MRS
2325 TEAGUE R W
2326 MISTER FIX-IT
232B BEECHY H F
2329 KEENE J R
2331 EILER H M MRS
2332 FRAZIER C L
2333 BAKER L E
2334 HORNE C M
2335 BONNABEAU J E
2336 KARSTETTER P F
2338 ROTHFUSS F G
2339 OAWLEY O C
2340 STARLING H C
2342 BOELK R F
2343 LINOER E MRS
2344 DISBENNETT R L
2345 RCY TELEVISION SALES & SERVICE
2346 FINKEL OORIS MRS
234B YANCAR R C
2348 OE LUCA R M
2349 LU BOFF BEAUTY SHOR
2351 MIMAULT R M
2352 CHAMBERS J A
2353 FFASTER G E
2354 KLEIN J J
2355 HOFFSTATTER E W
2356 CANFIELO G W
2358 MC GARRY W T MRS
2359 CAUSEY J F
2363 LARSON G A
2365 COFFEY J J
2366 HARRIS J W MRS
2368 MARSHALL A E
2371 MAXWELL KATH
2371 FLEMING L M MRS
2372 WEST F C
2373 THOMAS E M
2374 GREGSON B M
2375 MARSHALL J H
2376 NEFLY W G
23B3 SCHNERR J W
2384 ABBY'S USED FURNITURE INC
2385 NYHOLM E B MRS
2386 SALLEN L H
2389 SHELOR W S
2391 JOHNSON F E
2393 CHANCE J L
2395 SHORT W W
2397 GOULD ROBT
2402 LIBENGOOO R H
2404 O'NEAL F JR
2405 SIBLEY W E
2406 MICHAELOS L J
2407 WEIOEMEYER C L
2408 OWEN R P
2409 JOHNSTON T M REV
2410 RICKETT RALPH
2411 ARMSTRONG W E
2412 BIEBER JEANE MRS
2414 WALLACE B R JR
2416 LEUCK S H MRS
2417 KRAUSE E I MRS
241B CRIMMEL M J MRS
2420 MYERS W J MRS
2421 HOWARD J F
2422 WOOD W S
2424 BULL C A
2425 RIDGE COURT APARTMENTS
2426 BARNARD G W
2427 MC KEE L C
2429 FAY C E
2430 SFIBERTH G L
2432 HEINER G F
2434 BRESLER'S '33' FLAVOR ICE CREAM SHOR
2436 WRIGHT J D
2438 SCHIFFHAUER A J
2440 FLAHERTY TRAILER SURPLIES
2441 HERRELL GEO
2444 AUSTIN W B
2445 FORD L E MRS
2446 WILKES F B
2447 LDMELLO LOUISE
2449 ENKLER PETEP
2450 TUDOR O E
2451 VOSS L E
2453 BLEILER F R
2454 TIFT L E MRS
2455 READING J W
2457 ZUIDEMA JOHN
2460 MC KAIG A S JR
2461 O'CONNOR J M
2463 ACKERMAN B M MRS
2465 WOLF E E REV
2466 CHILLURA SANTO
2469 GROOMES C B
2472 SIPLE F M
2474 COORER F C MRS
2475 MORAN W P
2476 RICHAROS R E
2477 GERMAN C R
2479 ROBINSON PORCELAIN LABORATORY
2480 ANOERSON ANIMAL HOSPITAL
2482 GIFFORD G E
2485 KELLER J F
2487 WILLIAMSON O J
2488 SHEPARO M R
2489 YOUNGS H B
2490 SHENNAN J K
2491 MC CORMICK W A
2496 DAVENPORT MOBILE HOMES
2498 BRIKETT E B MRS
2501 PINELLAS ALUMINUM PRODUCTS
2502 MC OONALD R L
2503 VOGEL P E JR
2504 FOWLER R H
2505 HARRISON C E
2506 BURTON C V
2507 BIGNOTTI P F
2510 SAUNOERS E P MRS
2512 AYDELOTTE BOYD
2513 BOLIN B MRS
2514 BROWN R C
2515 WALKER L I
2517 OUSER ARTH
251B SMITH L MRS
2521 SCHRECK A E
2522 GRFENLEE L D
2523 COOLEY J W
2527 HALL RESTAURANT
2528 HARRIS R H
2529 LILLEY C W
2533 VICKERY J JR
2536 BARRY F J
2537 SHAW B D
2540 KLFIN C R
2542 MADOOX H L
2543 HUSSEY H H
2548 CNOSSEN G W
2552 WOLF E O
2553 EUBANKS P M MRS
2554 OOWNING D T
2555 DI MURA A F
2556 SHANNON R E
2557 WIEGANO H R
2558 BRITTON R G JR
2560 TROUTMAN J G
2561 CRAIG H C
2563 MILLS C P
2565 FORTNEY RAY
2566 RABER E M
2567 MC CARRICK P K
2567 VESTEP R N
2571 SHERIOAN M C
2574 WAGNER R F
2575 SOEHL HAROLO
2578 STUBBENHAUSEN HENRY
2579 FUTCH M L
2580 FORD R W
2582 HIGHES H E
2583 KUTIL A B MRS
2586 UNDERWOOD O F
2587 GOODWIN H H
2588 BALES H R
2589 MC MILLEN D C
2591 KRACMAN MILES
2592 CRICK R L
2593 SLOPAH J B
2594 HOWELL P V
2596 IRWIN C E
2597 CASSIDY W D
2598 LA LUZERNE R L
2600 CONNER I V
2602 NORCROSS D E
2603 BARNES E H MRS
2604 KAY J P
2605 FLICK F P
2607 STEVENSON M R
2609 MALEY L E
2611 CURL R L MRS
2613 PARAMOUNT RADIO & TELEVISION CO INC
2616 SULLOWAY A M
2617 CAMPBELL H J
261B BASKIN CAFE
2620 BRIGGS G F
2621 MC MILLAN G R
2622 NEWMAN E L
2623 HANLIN L A
2624 ROBINSON W H JR
2625 BROWN J C
2626 HANSON G C MRS
2631 YOUNG G D MRS
2632 CLARK DAVID
2633 ADMINISTRATION MANAGEMENT
2633 MOBILEHOME RODES OF CLEARWATER INC
2634 TOLER H L
2635 SMITH J B
2637 JENNINGS D M
2638 STARLING J F
2639 JURY N D
2640 WARD'S SEA FOOD
2640 WAPO J W
2643 COOK G R
2646 REIDY E G
2647 CENTRAL CHURCH OF CHRIST
2648 FONTAINE V L MRS
2653 JACOBS, C EO
2656 HOTCHKISS S W
2659 AUSTIN F W
2660 KASPAR A E
2661 LUCKMAN E B
2663 NOLAN F E
2664 RRESTON EDW
2667 CAMPBELL W E
2667 MERRITT D JR
2670 HELL WM
2671 HUGHES ETHELYN
2674 HOOPER S L
2676 MC QUEEN M K MRS
2677 WILLIAMS W J
2679 GRAY E E
2682 RENZ FLORENCE MRS
2684 BLOCK H & R CO
2687 MOSTON M F MRS
2688 LEONARO H U
2689 LAURANCE J C
2691 ETCHISON R O
2692 PETERSON ALBIN
2695 OE BLASIO A J
2696 SIEK G E
2697 FERGUSON LAVERNE
2698 LESLIE L MRS
2701 ROWAN WALTER
2702 GLEBOCKI F J
2703 ROTH W A
2704 KELLERMAN J S
2706 BILL A T
2707 THURMOND J H
2710 BENNER L F
2711 BERMAN E M MRS
2712 EGGERT CHARLES
2714 MELES H C
2716 SNYDER O C
2717 GEESLIN C R
2718 GRAY JOHN
2719 MAIN A A
2720 LILE V J
2721 BERKIHISER R A JR
2722 POLLOCK J S
2723 GIANNETTO FLORENCE MRS
2724 LIEBERT S H
2725 OE LOACH W V
2726 HARTSOOK T L
2728 TERRILL J MRS
2729 VILLAGE CLEANERS
2730 WASSON K C
2731 HALL D M MRS
2732 FORDE B V
2733 WILLIAMS WILLIE
2734 ALMY L F
2735 ALTWIES W J
2736 SHAW E W
2737 BERRISFORD S L
2738 PENNINGTON J G
2739 SCHNADT A H
2740 SMITH J W
2741 DICKINSON BODY WORKS
2743 SALAMONE D J
2744 BURNS J L
2745 YOUNG A C
2747 OAY H J
274B LURINETTI DOMINIC
2749 NEEL E A
2750 HOLT E E
2751 LINOENMEYER REALTY
2752 CLARKE G W MRS
2753 KELLER J F
275A HATZELL L C
2755 PALMER F G
2757 ONORIZEK R T
2758 CONLIN H G
275S RISLEY O D
2761 BLOM E J
2764 SARR J W
2766 CASH C R P
2769 GRAF A R JR
2770 NIMMO J F
2771 OOW E B MRS
2772 VOGEL E J
2773 HANOVILLE R M
2774 BLAYOON FRANK
2777 CROSS K C JR
2779 ROTH J L
2780 ENGRAVING OESIGN INC
2782 GUERRIEO JOSERH
2787 ECKERT R A
2790 SHIGLEY W B
2791 JONES W H
2792 VREELANO H R
2793 HUNTER G M
2797 SYLVIA RAYMONO
2798 WILLIS E E
2803 BEATTY L C
2804 RYNKSEL M C
2806 DRURY C L
2807 IISHER J A MRS
2808 GILLIAM J E
2809 HANNA W A
2810 AOAMS SARAH
2812 DREYER P J
2813 KERR EVERETT
2814 ROUSCH C G
2816 OICKERSON N W
2817 KLINGLER P C MRS
2819 CRUMLEY J A
2820 TIG'S SHELL SERVICE
2821 HAMILTON W A
2822 PILCHER E E
2823 WOOO F W
2824 WALKER R J REV
2825 BERNHARO SIGURO
2826 ZIMMERMAN A B MRS
2827 PRESCOTT R L
2828 BAILEY M C
2830 STREET F R
2831 VINCENT E L
2834 EWELL G W
2838 RUSH L K
2839 SAPP R M MRS
2840 PITTMAN CHARLES D INC
2841 STURGEON G C
2843 SUBURBAN PRORANE
2845 CROCKETT OENTON W
2846 GRUPPE AMY MRS
2847 UOEN J B
2849 BROWER R A
2850 FOWLER J D
2853 ROYCE BRYAN
2855 LOCKWOOO A M MRS
2858 KUCHENBACH A J MRS
2862 RODELLA J J
2864 PHILLIPS O H
2868 FARRINGTON T O
2873 ASTRELLA T F
2874 ROINSETTE W L
2874 POINSETTE P MRS
2875 KEIFER J L
2878 WOODBURY J K
2881 CURRIE L A
2882 SORENSEN G E
2884 SPOTO P J
2890 CALHOUN C W
2891 TOOD E F
2892 PROBST E W MRS
2893 BRITTAIN R E
2896 GIZICKY T F
2901 KRUEGER B G
2903 ROOICH P M
2904 RITCHIE W C
2905 TUCKER C S
2907 PURCELL J C
290B HUGGINS V L
2910 ANDERSON A S
2912 WILLIAMS J N
2914 LANOUE C A
2916 ALBEE G M MRS
2919 RHILPOT J F
2919 MYERS F S MRS
2920 DILTHEY C A
2921 BROWNIE'S APPLIANCE SERVICE
2923 HOOLIHAN M C
2924 JENNINGS C R
2925 INGRAM E L MRS
2926 LINOBLAO A J
2927 GATLEY H A
292B FOLEY R R
2929 MATEX O C MRS
2930 HANSON W G
2931 BROWN E M
2932 WILCOX E H
2934 GOEWEY R J
2938 BROWN C C
2940 NICHOLS M L
2941 WILLIAMS RANOOLPH
2943 KLAUBERG C W
2944 CALISE S J
2945 EMRIE S A
294B REEOY R S
2951 SALE M L
295S RAOOVIC S E
2953 FRAZIER R L
2956 DERMOOY WINCHESTER E JR
2957 OAVIS C E
2959 MYERS E J

DIAL 581—CONTD

2962 ANTLE R B MRS
2963 BEETLEY D E
2964 KPDLL E J
2965 HAMRICK J W
2966 SEAL H W
2969 SHOOEEN LAMBERT
2970 BENNETT G M MRS
2971 KEIM C R
2974 AKIN J E
2975 MC PDLAND J W
2976 WHITE D H
2979 MC LAUGHLIN A F MRS
29B0 SCHMIOT D J
29B1 BEAUOOIN RICHD
29B4 MUELLER W R
29BS KLINE W E
29B7 MARSHALL O W
29B8 WRIGHT W P
29B9 KRE5S V A MRS
2991 DAVIS WILLARD TV SERVICE
2994 MARKHART F L
2995 PINELLAS WELL ORILLERS INC
2996 RUDDER EDGAR
2997 DATLEY R H
299B HEYWOOD A R
3000 BURNS M A MRS
3004 BROWN G A
300S BUCHANAN H M MRS
3006 TAYLOR BEE
3007 D'REILLY J M
3009 ABBOTT M J
3010 EBERT L F
3012 REIO C K MRS
3014 SCHUG E A
3015 WAELTY M F
3017 SIMMDNS C L
3018 OUCKETT J L
3019 MOSS N W
3020 WILSDN J P
3021 UNDERWDOO O K
3022 TATZKE A C
3024 OAVIS L W
3025 REYNOLDS W M
3029 WATSDN J P
3030 CARSON G M
3031 HITCH J A
3032 JORDAN J L
3034 VRANJES PETER
303S MLYNEREK WALTER
3036 RAINEY C E
3038 CDBB M A MRS
3038 FORBE5 A M MRS
3039 RIPPE H L
3040 KRAUS C J
3041 SWIFT W J
3043 HENRY J G MRS
3044 ANDREWS O T
3045 FALK G MRS
3046 HILLIER J L MRS
304B KINOIG W J
3050 WALKER A G
3051 DEETER C A
3052 BARTHELSON E C
3056 CLEMONS L M
3057 LAFDNO R D
305B LYNN W B
3059 MARSHALL W M
3060 MARTINELLI EMIL
3061 NIGELS J W
3062 GILMAN G R MRS
3063 FULLER L R H
3064 SCHMIOT A P
3065 URBAN G L
3067 MILNE G A
306B ULLERY J C
3069 ENGLEHART GERTRUDE
3071 GILES J A JR
3072 CARROLL J T
3073 HALL PETER
3074 TRULUCK M L
3075 BURNARD C H
3076 RENFROE B W
3077 PARSONS A E REV
307B POST R O
30B0 MAY D C JR
30B2 MULCONNERY M J
30B3 BURNS O R
30B4 GRDEN R J
30B5 HANDURA G JR
30B6 BDGNAR D W
30BB JDHNSON G E
3090 BLYSHAK WM
3091 CHRISTIAN RDBT
3092 BELLEAIP PDLICE DEPT
3093 STEWART C L MRS
3094 PARKER JAMES
3095 SCHULTZ J J
3097 PROCTOR C J MRS
309B RING M O MRS
3101 SMILEY'S SANDWICH SHDP
3102 SZUK JDSEPH
3104 MC MANUS P P
310B DOUGLAS G H
3109 SMIOTH DONNA
3111 RANDLE W H
3112 GODCH E M MRS
3113 FOSTER J M
3114 FITCH J P
311B CRAWFORD J REV
3120 RDBERTS C R
3124 SMITH M CRFGO
312S THOMAS O Y
3126 SAWYER B H
3127 LARGOFLEX REPRDDUCTIDNS
312B RAAEN J C
3129 BARNES H A
3130 HOLLDWAY R B MRS
3133 WYANT H E MRS
3134 HILL L H
313S CARRIAGE HOUSE INTERIORS
3136 WILCOX J A
3137 MURPHY E T
3139 SMITH O J
3140 SMITH V Z P
3141 GUNNARSDN MARTIN
3142 GRANDY O E MRS
3143 TEODER P M MRS
3144 SOLES S J
3147 OORIAN REALTY
314B KDSTER J O MRS
3149 COLLINS M M MRS
3151 RICHARDSDN J T
31S2 BURSDN R T
3153 SMITH J J
31S4 MAY R T
3155 GARRUPPO F J
31S6 FIX IT ALL
31SB VALUE PLUS UPHOLSTERING
315B RDSE F E
3160 SUMMERS L G
3161 LOMAN B H
3162 CDFFMAN MARGT MRS
3163 NDRM'S ATLANTIC SERVICE
3165 SHIRAH H V
3167 LAWRENSON R E
3172 KERSHAW R J
3173 WDDDWARD B B JR
3176 LDVENGUTH J J
3177 CHDRINARD J O
317B CARL5ON J R
3179 WAY M W
31B1 MC CULLY E O
3187 KELLER J O
31B9 SMITH J L
3193 LAWSDN J O
3194 RDFFATH E J
3197 SEYMOUR J L
319B MOORE F H MRS
3201 ARTMODE BEAUTY SALON THE
3204 LAMBERT 5 M MRS
3205 HILLYARD C C
3207 REIOY H F
3209 NATIONAL HEALTH AGENCY
3210 GORDDN G F
3212 VINCENT W W
321S AMFALDERN W P
3219 BALLARD S T
3220 LDWE F T
3222 WELCH D G MRS
3223 LEWIS H S MRS
3224 LIBBERT C H
3225 LEACH R S
3226 SHEPHERD G H
3227 ADAMS R F
322B STOUT H R
3229 PEACH G B
3230 DAILY RICHD
3234 SCHNEIDER G A
3235 HEINE H W MRS
3236 GLASURE B C
3237 THDMAS G E
3238 MSZANSKI Z B
3239 DE VRIES WM
3241 LIEBNER A A
3243 RICHMDND H N
3244 SCOTT W M
3245 KREBSER H U
3246 HDRNE W A
3247 RIDGECREST CDMMUNITY CENTER
324B LAYNE F C
3249 MILLER H MRS
3250 GRAHAM R W JR
3251 SPELMAN H M JR
32S2 WALKER E O
3252 YDDER G W
3253 HILL K A
32S4 WAYSIDE INTERIDRS
3255 BRDWN L R
32S6 BAY R W
32SB MULLINS H O
3259 GRAY CARRDLL
3260 LECHER C J
3261 MILITELLO L B
3262 JONES O M MRS
3263 RDBERTS B P
3265 KRAUS B R
3266 JDNES E M MRS
3267 STOUDER J F
326B STONE C E
3272 PRICE A J
3273 BERTONE ALF
3274 BEISER P A MRS
3276 SCHRDEDER P A
327B HOLLOWBUSH R K
3280 DAVIS H B
32B1 BRETTEL C W JR
32B2 STEIGER R L
32B3 WALTERS E L JR
32B4 EHRHART R A
32B5 SCHUCK J G JR
32B6 BRENCHLEY J H
32B7 FRASER MYRTLE MRS
32BB ATKINSON C M MRS
3289 UPDYKE C O
3290 STEINER G E
3291 RAYMDND W M
3292 BENS R P
3294 SAITTA PHILIP
3295 SMITH R C
3297 GODDARD K S
329B OWENS A E
329B ROE L R
3300 HILL L R F
3301 CROY R H
3303 MC CLELLAND W H
3304 FURNITURE CRAFTS
3305 WATSDN A T
3306 ASCHBACH JDHN
3307 LUTZ E G
330B MDULTON N B
3309 FRENCH MARJDRIE
3310 CLINE E E
3311 NICHOLS C A
3312 BAILEY R E
3313 FUNK BUSINE5S MACHINES
331S LINKER G W
3316 LDNG J H
331B KAPP W P
3319 MOYER E H JR
3320 DUDLEY J R
3321 STILLMAN V T MRS
3326 MADARA DREGDN
3327 NOLIN J H
3330 ARNHDLT M C
3332 RICHARDS H F
3333 EAST BAY COUNTRY CLUB PRO SHDP
3334 TAYLOR R L
3335 GERHART O H
3336 MC ABEE A 5
3337 LAMUN R E
3339 HUFFMAN E G
3340 DEVAR B J
3344 CLARK R L
334S PHILIPS H S
3346 BI5HOP MINNIE MRS
3347 FOREHAND D J MR5
33S0 REAGAN W N
3351 GFRGF5 N R
3353 CHAWK T W
33S4 LDOBY C F
33SS SCHDMMER T B
3356 LAYFIELD R L MRS
3357 CHAYET E L
3359 TECH HEARING AID CENTER INC
3361 BEATTIE H T
3362 MC QUAY'S SHEET METAL SHOP
3364 WAGNER C A
3365 JACKSDN R H
3366 REH M M MRS
336B SAATHOFF R H
3369 HAMEL N L
3370 MC GILL W H
3372 MC CURDY F T
3373 GRIFFITH J T
3374 LINDBERG MALCDLM
3376 FREDRICK5DN H R
3377 KELLY G G MR5
3377 ATLETWED D E MRS
337B FOX C B MRS
3379 SULLIVAN HARRY
3380 ORR F H MRS
3381 HOLWECK F L
33B3 BARBEE W L
33B4 CDLLINS H G JR
33B6 POWELL O H
33B7 THOMSDN R B
3390 CURRY E MRS
3391 CDLLIER W E
3392 GEIGER O K MRS
3393 ROBINSON R L
3394 MDRRDN P W
339S HOOVER C J
3396 HOLDEN E B
3401 PAYNE BILL REALTDR
3401 PAYNE W O
3402 THDMAS H O
3403 RUSH M R MRS
3404 ZIMMERMAN W C
340S NORTH J E
3406 BOATRIGHT LUTHER
3407 SNYDER E E
340B KIRK M O
3409 MDSELY S H
3410 PROFESSIONAL INSURANCE CONSULTANTS INC
3411 TREMBLAY R C
3412 COFIELD GENE
3414 HOFFMANN WM
341S MURPHY R P MRS
3417 HEIGHT E F
341B VIGEANT B A
3420 BRETER R L
3421 LA FDRET F P
3422 PEACOCK L W
3425 ENFINGER R L
3429 MC CDY R E
3431 TRABUE J J
3433 BULLETT R V MRS
3434 DAMM K R
3435 MC GILL PLUMBING
3436 DLIVER T K
3437 BARTER CHESTER
3439 ROMAN H W
3440 WARNER W B
3441 NIX E F
3443 CHITTENDEN B W
3444 LEINWEBER V L MRS
3445 SULLO E E
3447 THOMPSON L A
3449 WILKINS JOSEPH
3450 REDPATH A 5 MRS
3451 ALLEN G B MRS
3452 BEAM L H
345S HILE J L
34SB BELMONT TRAILER PARK
3458 ROWE W H
3459 FELBER A C
3460 LARGD-PUBLIC LIBRARY
346I MAC DOUGALL ELLA MRS
3463 TRENDEL R A
3464 MORSE P P
3466 HUGHES, STEPHEN O
3467 BIANCDLI J R
3473 SHDULTS W P
3474 ECKLUND C G
3476 SMITH H F
3477 FREDDIE'S PIZZIERA
3479 TREADGOLD A G
34B0 LOWE K 5
3484 WILSHIRE C W
34B9 ALFORD O F
3490 TOMA5CHEK LUDWIG
3492 ROBBINS M M
3496 MANION O R MRS
3497 MC KEONE J F
3501 BAKER FRED
3504 CARPITA ZACHARY
3507 HOFFMANN A F
350B BAXTER F H
3509 LENNON W F
3511 RENCZKOWSKI A A
3513 MASRAUM W R
3515 GILLETTE C E
3517 CLARK W H
3519 SACLARIDES C P
3522 MC CAIN H M
3525 FEDERAL HEALTH AGENCY
3526 SMITH H N
3527 CHECKPDINT INC
352B DE WILLIS W E JR
3529 GRDDE J P
3531 FDRSEY C B
3532 SWAY ANDREW
3533 VENER J J
3534 A5HDDWN M E MRS
353S GARVIN H P
3537 JE5SUP H E
353B GDDORCH C H
3539 SOUTHERN RDDFING CO
3540 SCHIERECK L C
3542 URBEN M S MPS
3546 HENDRICK D R
3549 CRISP M R MRS
3550 BOYDSTDN W W
35S1 WDDD I S JR
3552 HANCDCK R V
3552 WYNNE L S JR
3554 LUPO O L
3555 ABBOTT W H
3556 WDDD L E MRS
355B MULLEN C T
3559 HIERS R E
3561 MAPES O C
3563 WILLIS H W
3564 SMITH R B JR
3565 BECKER D E
3566 MICKEL R A
3567 SPANGLER W H
356B DAYMON L A
356B GARDNER T C
3569 PRESTON AUTD SALES
3570 CDRNELIUS J F
3572 ROSENDE A A
3573 ADAMS J F
3574 PALMER E W
357B BASKIN CLEANERS
3579 DAHLSTROM G E
35B0 SORRELLS W E
35B1 MILLARD F E
35B2 EGGLESTON E R
35B3 CANTRELL H L
35B4 MDDRE J R
35B6 BENNETT G E
35B7 BENDEROTH R A
35B9 BDWENS E H
3591 CLOUGH H F
3592 HARRIS E R
3593 QUIRK M M MRS
3595 BAGWELL R L
3596 CRESPD E S
3597 STEPHENS W H
3603 SECREST CARSON
3606 STEWART H M
360B REINECKE HARRY
3610 QUEBBEMAN N P
3611 MADDDX T P
3614 DUPEE C R
361S GOOD O L
3617 BURROWS J G
361B AUSTIN S T
3619 GREENE C I
3620 CDOK I F MPS
3621 BROWN P C
3623 DLSEN A G
3624 BALLENGEE G E
3627 NICHOLS C E
3627 GRANT E R MRS
3630 TODARD C J
3632 WILLIAMS D L MRS
3633 QUINN M E
3637 BETTER BERGERS
363B RDWE E H
363B MC DONALD R L
3638 MAC DONALD R L
3639 TISSELL V H MRS
3640 WILLIAMS GLENN
3642 LASHBOUGH P E
3644 FANNIN W O
3645 WEBB J W
3646 KELLY L O
3649 MASTERSON C D
36S0 LARGD ANSWERING SERVICE
3653 BURTON OSCAR
36S6 TURLEY STEWART
36S7 LAIRSCEY P W MRS
365B LINS A R
3659 KDRNEMAN H E
3660 SWANSON E E
3661 SCHAEFFER RHILIP
3662 PADNESSA J P
3664 MOJZIS G H
3665 WHISPERING PINES MOTEL
366S HAASL F L
3666 TOWNSEND A M
3667 WATTENBARGER KATHRYN MRS
3669 GUBB H T
3672 RUDER L M MRS
3675 PECK G R
3676 GREEN SYLVESTER
3677 MDRE J F
367B GRANT M C MRS
36B0 UCKER J J
36B2 JDNES W R

DIAL 581—CONTD

3684 MC OONOUGH R T
3686 BROWN E L
3687 LINOGREN G E
3688 MEOFORD O C
3689 FOSTER M B MRS
3690 BEALS R P
3692 OESTERMEYER C A
3694 LANKA J E
3696 FOSTER W G
3804 CHINA BOY CLEANERS
3805 KNIGHT J E
3810 SANOERS E F
3811 NEALE J B
3813 GALLAGHER V D
3814 KLEINERT W A
3815 VOSE T V
3816 KEINATH L W
3818 QUILLEN W T
3819 FAGGIDLI CHARLES
3820 FIELOS W R
3821 HANNA M H
3822 HASBROUCK O M
3823 HENDERSON T J
3824 BAKEP W E
3825 ROOT W J
3826 MUTH R C
3827 GUFFEY E A MRS
3830 CAPELUTO LEON
3831 THOMPSON BARNETT
3832 SWEENEY E MRS
3834 PARKS C E
3835 NELSON H C
3836 WILLIAMS G N
3837 RIEO J C
3841 BELLEAIR TOWN GARAGE
3842 SHATTUCK A A MRS
3844 CHAMPAGNE R G
3845 LOBERG A T
3846 RUEDIGER N E
3848 BARTON N G MRS
3849 RUSSELL L L
3850 HOLLENSEN J N
3851 CROWSDN L J MRS
3852 PEASE C A
3854 BELL SOD CO
3856 H-S-D LAWN SERVICE
3856 OINETTE'S INC
3857 STUBBS J W
3858 MARTIN C E
3860 RICHEY P L
3861 SPEARS W C
3864 TERRELL M E MRS
3865 NICHOLAS W J
3866 FANNIN J W
3867 MC CALL L F
3868 MC CAFFREY M G MRS
3869 CLEARWATER GENERATOR SERVICE
3870 KPEPPS VINCENT
3871 KRIMM S E MRS
3871 WILLIAMS H H
3872 BIRKE GEO
3872 VICK R F
3873 MOSS WM
3874 BENSON A V
3876 MC GREW D J MRS
3879 NELSON O C
3881 WHITNEY W N
3882 HOUPPERMANS WM
3882 GODOMAN O F
3884 SCHINNERER D T MRS
3885 MILLS R P
3886 WOODWARO R L
3887 WRIGHT AUGUSTA
3888 ASHE R T
3891 GATLIFF L C MRS
3894 NUGENT T H
3895 SWANSON PETER
3896 KINSEY C M MRS
3897 MC DANIEL F G
3898 PDWELL P E
3900 HEALEY ROBT
3901 BIRKNER C W
3902 PELOQUIN F A
3903 KERN G S
3904 ROSENFELO DAVID
3905 WILLIAMSON B C II
3906 MEIER ERICH
3907 BRDWN O B
3908 SKIPPER W E
3909 FRENCH C E
3911 DWENS OPHARD
3912 APPERSON J H
3915 RUST J W MRS
3916 TOWLE MARY MRS
3919 KNUTSSON G A
3920 ALLISON J E
3922 BERG A C
3925 TABDR REECE
3927 HORTIN O G REV
3928 TAYLOR W O
3929 GAMBLE C F MRS
3930 JONES T H
3931 LOPEZ OELIO
3933 ORAFFEN O T
3935 ALLTOP LEO
3936 CLEVERLY G M
3937 BOTTOM J L
3938 DEAR S S
3939 SNEOEKER C E
3941 GAMBLE L C
3942 WALKER VERA MRS
3943 LUCAS C A
3945 MACKALL A H
3946 WILLIAMS E M MPS
3947 VALENTINE W L
3948 MONROF W R
3949 SHICK M L
3951 ZULAUF N J
3951, SEMENTO A A
3952 PARKER C D MRS
3953 SINCLAIR E W
3954 COPELANO E R
3956 HAGUE H W
3957 BANKS E L MRS
3959 MARTIN H M MRS
3960 VAILLANCOURT L S
3961 RILEY R J
3962 NOLL R E
3963 CARLSON H W
3967 SCRANTON F J JR
3968 WAOE C R
3969 TERRIERE M P
3970 GORHAM W B
3972 VO TAPEK FRANK
3974 MESSER M A MRS
3976 YANCAR VINCENT
3977 ARTISTIQUE WIGS & COIFFURES
3978 PFSTER OAISY MRS
3979 FEST H E
3980 TAYLOR B D
3981 HANSON C J
3982 MINIER C H
3984 BOYER C L JR
3985 SANOBERG W E
3986 OANOEE BAKERY
3986 DANOEE BAKERY THRIFT STORE
3987 LAMPSON M E MRS
3988 JOLDERSMA N J
3989 LAOOWSKI J M
3991 OAILY S F
3992 BIVER C J
3993 BELLEAIR SEWERAGE DISPOSAL PLANT
3994 JAMES J L
3995 EOINGTON M D MRS
3996 GROSS ZADE B
3997 OAVIS M E MRS
3998 ZULAUF H A
4001 MEYER R F
4002 HILL H G
4004 MOORE F J
4005 RECTOR J H
4009 BURNS C A
4010 SKAGGS V M
4011 DCHS J H
4012 COXE L G
4014 MORTLOCK A A
4015 DAVIS J D
4016 FREY J M MRS
4017 BROKENSHIRE W W
4018 RAMSEY LAWRENCE
4019 CLARK C C
4020 BROWN HOMES INC
4021 NDRMAN A W
4022 MARZULLI J O MRS
4022 SMITH R H MRS
4023 OAKLEY L C JR
4024 SALYERS EDNA MRS
4026 KARA C C
4027 MC GAUGHEY F S
4028 PEOERSEN P S
4029 HEALEY FREOK
4030 TRENTON R L
4031 FLETCHER'S HARLEY OAVIOSDN SALES
4032 MILLER FREO
4033 RUGE E J
4034 STOCKMAN I A
4035 CALLAHAN MELVIN
4035 ZEDAN ALBERT
4036 HARWOOD W S
4037 COOKE E H MRS
4039 CLARK F R
4041 WETTERSTEIN C H
4042 TERNESDN A W
4044 ROLL R M
4047 BATEMAN C E
4048 FISCHER C M
4049 BODHER MAURICE
4050 NUTTER W E
4051 GRABER G A
4052 HATHAWAY R R
4053 WHITE E B MRS
4054 LEAKE A W
4057 WHITE H L
4058 UHLIG EMIL
4059 JIMMY'S BARBER SHOP
4060 HOLZMAN EAR
4061 QUATTLANOER PAUL
4062 COPE R C
4063 WOODARD H M
4064 CONNELL V S
4066 AOLER S B
4067 WILLIAMS O O MRS
4068 NELSON M O MRS
4069 HEISE B O
4071 FAMDUS S J MRS
4072 WALTON M E MRS
4073 FATOLITIS R P
4075 JOWERS M J
4076 KAESLIN F B
4077 MANNING J W
4078 KAUFMAN N N
4080 WINTER A H
4081 RASOR E H MRS
4083 CALOWELL TONY
4084 CHILDS W W
4085 FAST L W
4086 GEISELMAN R A
4088 CRIBBS J O
4089 SHILLING WILLIAM
4091 WIANT B W
4092 SAYLER O S
4094 TPENTON J L
4095 REHOR C W
4096 DENVER F M
4097 MC MUNN W A
4100 HAROINMAN R S
4102 HARPHAM R B
4103 REYNOLOS C H MRS
4104 SELLERS K O MRS
4105 SCHOLL K F
4106 GAY H J
4107 SMITH W R
4108 FOX A E
4109 RIKER H C JR
4110 DAVENPORT G F
4111 EFFINGHAM CHARLES
4112 BEILEIN R H
4113 RUSSELL M J MRS
4114 DUNKELBERGER R O
4115 PHILLIPS C G
4117 TACCHINO L R
4118 YANCAR'S USED CARS
4120 MILLER MICHL
4121 YANEK J A
4122 HARRIS A V
4125 FURLER C W
4126 CENTURY LITHO
4127 BALOWIN L L
4128 KERR R J
4129 WEAVER H B JR
4130 GARCIA ARAMANOO
4131 NORA'S BEAUTY SALDN
4132 BROGDEN R E
4133 SASSER LOMAX
4134 HAFFNER LOUIS
4135 JENKINS R W MRS
4136 CRANSTON L H
4137 BINNING J E
4138 FULLER M R
4140 STEPHENS L F
4141 EWING R O
4142 GOSS C E
4143 HUDSON B A MRS
4144 BERING FRANK
4145 BELLEAIR FIRE OEPT
4146 PAROEE J L
4147 BAKER O M MRS
4148 ROWE H S
4149 MAGAGNOS W F
4150 COURT WM
4153 KERR W E
4154 HARTZOG R M
4155 WHITE M U
4156 BOWERS N F
4157 CRAWFORO E A
4158 PEOERSON H A
4159 GIBSON F M
4160 ROBERTS M B
4161 OAHLMAN N S MRS
4163 EOER R L
4164 FLATTEN H O
4165 WHITE E H
4166 FAULKNER R E
4168 FAVAZZO AGNES MRS
4168 KINSTLER H F
4169 MARTIN F A MRS
4170 MERRELL D M MRS
4171 HIGHLANO W R
4172 FDGARTY M A MRS
4173 STRONG J J
4174 WATSON F W
4175 TALLEY E O
4176 ECKAROT V F
4177 OE HART F R
4178 ROSE C L
4181 KRAFT H E
4182 LARGO CYCLE CENTER
4183 MOLLER A R
4184 PETTY INC ONE HOUR MARTINIZING
4185 ALESSI ARTILIO
4186 RDSENDE A H
4187 JANUS FRITZ
4188 WALKER HALE
4189 SOSOMEN I L
4190 FLEENOR S J
4193 CRONES J H
4194 BEAUMONT D F
4195 VERNON A A
4196 STRAMIELLO DOMENICK
4197 OUNN R H JR
4198 OSBORNE H W
4200 GROSSE ROINTE MOBILE HOME SALES
4200 GROSSE POINTE ESTATES
4201 WOLF P R
4204 THDMAS G J
4205 METZGER E A
4206 BAILEY N O
4208 RUHSENBERGER R H
4209 EASTERHOUSE F H
4210 ANTVELINK BEN
4211 GILLIAM 66 SERVICE STATION
4212 OAVIS R L
4213 RILEY H W
4214 VAN HOOSER R E
4214 O'HARA K G
4217 SEVCECH A E
4218 HELMS O F
4219 WALORIP J O
4221 ALEXANOER JOE
4222 KRIEVER H B
4224 SHREVE P H
4226 LEONARO J B
4227 ANDERSON B M MPS
4229 MC QUAY B C
4230 NEYEN W A
4231 STUART B J MRS
4232 HART P E
4233 KIENSCHERF W C
4234 NEUMANN P E JR
4236 HILT A G MRS
4237 MORRIS H E
4239 WALL J H
4240 WILEY H C
4241 GOLDEN P M
4242 OE YOUNG J H
4243 BILLING E L
4245 MC QUEEN C H
4246 FEE A G
4248 FEISNER L E
4249 O'TOOLE C P
4251 PERRY W T JR
4254 HURST C C
4256 WATTERSON J B
4257 HANNA J W
4259 SMITH ERNEST
4260 MARYLANO FRIEO CHICKEN
4261 CASLER J R
4262 WENSKO PANKRETI
4263 SOLBERG J R
4264 STAFFORO H H
4267 PARRISH J C
4269 YOUNG J E
4270 TRDWER E K
4271 LAY O T
4273 BRAUO H A
4274 SCHROEDER E M
4276 QUESSENBERRY T L
4277 BABY TOT FURNITURE
4278 O'NEIL C J
4279 JESWALO J N
4281 PALES ANNA MRS
4283 BARRETT O A
4284 MARCHISELLI CHARLES
4285 FAST LAWRENCE W
4286 KNUTSON R M
4287 KURELLA J J
4289 SCHULZ F B
4291 ORURY M W
4292 FRITZ K E
4294 JENSEN O W
4296 TAYLOR M N
4297 MAMROTH E G MRS
4298 ROBINSON O L
4301 WINTZ ALBERT
4302 FREY R L
4304 SPONG O W
4305 SAXON J N
4306 GUST W S
4307 BAKER M K
4309 JACOBS EOWIN
4310 BINGHAM T R MRS
4312 COLLINS A'L MRS
4313 CLEAVES K F
4314 MEOGALIA C N
4315 CARTER A R
4318 FATE B J
4319 BRAUNS KARL
4320 NOLLEY B P
4321 ROESLER FRANK
4322 O'BRYANT J O
4323 STOHLER C H
4326 PILON B K
4327 LEONE SAM
4328 BARRESI JOSEPH
4330 BRANCIFORTE GASPER
4331 MILLER F E
4333 CONKEL L F
4335 GOLOBERG HENRY
4337 OESAULNIERS E R
4338 FRANK LOUIS
4340 SMITH S A
4342 SPARKA J A
4343 MC LEAN C C
4344 LINOENMEYER J A
4345 UNOERWOOO R H
4347 ANNIS N L
4348 RENFROE O J
4349 OOLNIK C R
4350 ELMENOORF MAYNARO
4351 MIKSA M A
4352 OALLMANN R A
4355 CAMPBELL J T
4356 HOWARO J I
4357 VOIGT WALTER
4358 ARMSTRONG J L REV
4359 COOKERLY A B
4360 OOBSON M C
4361 GILBERT J F
4364 BRAUN W J JR
4365 BLANTON R R
4366 OIEROORFF H W
4367 GRANTHAM B C
4368 BAILEY H M MRS
4370 RAULERSON G L
4371 OESAULNIERS M M MRS
4372 KING R C
4374 MC OANIEL R E JR
4375 DUNCAN R J
4376 SAVAGE W A
4377 WHITMORE L F
4378 WEIS W B
4379 EOMUNOS V H MRS
4380 BICKEL J J
4381 FELTON E N
4382 LOTTERELL H H MRS
4384 CARTER E C
4385 ZIMMERMAN JACOB
4386 MOSIMAN D H
4387 WOOOHOUSE U U
4388 LAWHUN W O
4389 CLAUS C M
4390 BEATON L E
4391 TROY L J
4392 VAN OER VLIES WM
4393 JENKINS R R
4394 REGAN J J
4395 NAROI J A
4396 WAREHAM R S
4397 MAC INTOSH K S
4398 KAUTZ W H REV
4401 BOYO E E MRS
4402 VANOERVORT M J
4404 GIERMANN RUTH MRS
4406 SARGENT ANOREW
4407 URBAN J B MRS
4408 DE MAEYER R E
4409 RECORO MART
4410 MUSHABEN B L MRS
4411 SCHMIOT H M MRS
4412 BISSONNETTE R L
4412 EAGLE ARMY & NAVY STORES

DIAL 581—CONTD

4413 WADE L E
4415 CONNER J L MRS
4416 MIDWAY 66 SERVICE
4418 MILLER F H
4419 SHAFFER G V
4420 BRADLEY L K JR
4421 LEIGHTON C H
4422 WINDEL E R
4423 WORK O L
4424 WRIGHT W L
4426 PERM-TOWN BY PHILLIPS
4427 BABCOCK W E
4428 TUMLIN C W
4429 PALMER L J MRS
4432 ROBERTS G N
4433 INMAN R K
4434 MC DONALD A MRS
4435 MOLL E J
4437 BROOKS D A
4439 YURGILAS R S MRS
4441 MILLER W G
4442 RICHELIEU C H
4443 MILLER JOSEPH
4444 SMITH L H JR
4447 BUSHFIELD F D
4448 WEEKS S E
4449 O'BRIEN J B
4452 RAINES R H
4453 FARQUHAR R N MRS
4454 MC LEAN F T MRS
4455 NICHOLS C B
4456 GOMON R L
4458 LANE J H
4459 HAHN N W
4460 TOUCHTON D T
4460 ZEITLER MATHIAS
4461 HILLARY Z F
4461 LINNELL R A
4463 GEORGE'S FUEL OIL
4463 SANDERS G C
4465 POOLE R B
4466 CHICK H H
4468 ROMANO F B
4469 LAWSON A W
4470 VAN RIPER ELMER
4471 POLTON V P
4473 FOLKERTH H L
4474 ORTMAN G R
4475 MC FREDERICK J E
4479 MERCHANT V R MRS
4480 LANE A H
4481 ROBINSON J S
4482 BARRON G D
4483 HENEGAR D H
4484 SHIRVIS R A
4485 MONGIU J D
4486 BOWEN W S
4487 PARKER H S
4488 DENNIS W A
4489 DIXON R C
4491 TAPP R E
4493 SCHRAMM E R
4494 DIEHL F G
4495 ELLIS I R MRS
4496 FOLKS J E
4498 ANDROS NICK
4500 BRENNAN M H
4501 LYNCH C E
4502 BAKER B MRS
4503 SPINER L H
4506 O'KEEFE D M MRS
4507 HOMER G R
4508 MITCHELL M E MRS
4509 ROWE H E
4510 HAGEN S G MRS
4511 MITCHELL H F JR
4512 BERRY C P
4513 CASSIDY J H
4514 BURCH D M
4515 HALL K R
4517 WHITLEY T R
4518 MURPHY R W
4519 WHORRALL L S
4520 PRINCE G M
4521 VICK C B MRS
4522 SCHOEPPL C B
4523 FISHER V L MRS
4524 ENTERPRISE PAINT CENTER
4525 HACKWORTH MALTA MRS
4527 HEFLIN I B FUEL OIL
4528 FERNOW P W
4529 SINCLAIR D A
4530 ROGERS J H
4531 STEWART JOHN
4532 LUCAS R W
4534 ANDERSON C V
4535 WILSON E F MRS
4536 BEAR B S MRS
4537 RICE J S
4538 RICKERSON G H
4538 JENSEN A C
4539 KELLY M V MRS
4540 SWITZER NORVELL
4541 LOCKWOOD L E
4542 WIXSON STUART
4542 THIGPEN HERMAN
4543 GOELLER MARCELLA MRS
4545 CAVE CLAUDE
4546 MORTON A C
4547 COOTZ E P
4549 VAN ZANDT ISAAC
4550 DEL GUIDICE LEONARD
4551 BRYSON J H
4552 KITTINGER D K
4553 POTTER A E MRS
4553 CARROLL A P MRS
4555 ONEY W S
4556 KLANTZIAN RAPHAEL
4557 ZIGLER J L
4557 JONES ROBT
4558 JENKS A M MRS
4559 SELF SERVICE SHOE STORE
4560 ACADEMY OF DANCE ARTS
4561 TRAUTMAN K E
4562 RANDALL M S
4564 STEPHENS C E
4565 DAVIS R L
4566 CANEDY C C
4567 HARPER F F MRS
4568 HUGHES S D
4569 WATHEY E L MRS
4571 PATTRELL E A
4572 KOEHLER E M MRS
4573 DILLON H E
4574 BERTELS P A
4576 HENEFELT W N
4577 KUPIEC S F
4578 GIBSON L F
4578 WOOD N G
4579 KELLY F T
4581 LEMIEUX A C
4582 LOWERY J L
4584 PERRY C D JR
4586 LAMBERT R S REV
4587 RECTOR R G
4589 HULETT H A
4590 CROSBY R B
4591 ELKINS CAROL
4592 DUNN D W
4593 ELMORE R L
4594 STRICKLAND C M MRS
4596 TROVILLION R A
4597 CROUCH W T
4600 MOSS J G
4601 RECH W H
4602 WINDHAM C E
4603 LEWIS G R JR
4604 SEGER J J
4605 HAGEN W F
4606 VAUGHN JOHN
4607 BOULTON CLAIRE
4608 MC LAUGHLIN W S
4610 COSTRINI A V
4612 WILEMAN R W
4613 HOWELL G E
4614 JOHNSON A P
4615 COULTIER J J
4616 CONE F MRS
4617 ACKERSON D E
4618 SIMS J M
4620 STOUT ROBT
4621 SEITZ C W III
4622 KILEY J E
4623 DUNCAN LOUIS
4624 LACKI J S
4625 BADERSBACH LUDWIG
4626 BARNES L E MRS
4627 CARTER G F
4628 TIMMERMAN E C JR
4634 SULLIVAN E J
4635 FERRIS C A
4636 WALLACE H G
4637 HANDY ANDY GARDEN & PET SUPPLIES
4638 NIGHTINGALE E H MRS
4638 SUTHERLAND A W
4639 BRANDT F M MRS
4640 VICTOR J G
4642 A B C DRIVE IN LIQUORS INC
4643 HEENAN J F
4645 COLORAMA TILE CRETE
4645 BARFUS C F
4647 HILLIARD R D
4648 MC ILVAINE W S
4649 KLEINSCHROTH HENRY
4650 STEIN A B
4651 A & P FOOD STORES
4652 EDWARDS W D
4653 THORSEN L M
4654 SEILER R C
4655 LYONS M J
4655 LYONS ELECTRIC CART SERVICE CO
4656 EHINGER G S
4657 PATTON MARY MRS
4658 MARTIN R E
4661 SEIFERT L B
4664 PARKS W E
4665 MEAD T E
4666 SOBBA E A
4667 ALLEN M E MRS
4669 MC INTYRE P R
4670 ROSS J H
4671 MILLER J H
4673 NORDSTROM D W
4674 MICKLON WM
4676 HALL J F
4677 ANDERSON E G
4678 PATTERSON L D
4679 OLSON H H
4680 GULLIFORD WILHELMINA MRS
4682 ENGERER G H
4683 DENNEY R D
4685 MARSHALL W F
4686 TASKER L H
4691 GRAHAM W L
4692 HELMS T R
4694 FILEK L J
4695 SMITH L B
4696 SARLES BENJ
4697 CALLAN J C
4698 GILLIAM C T MRS
4700 LARGE M L
4701 GUNSET M D MRS
4702 ROSE R J
4703 BLISS D T
4704 HENLEY J C
4705 FRITZ PETER
4707 HOLLING H E
4709 DORE L W
4710 BYRD VICTOR
4711 BAER HENRY
4712 TRI-CITY CARPET SERVICE
4713 CROKE W J
4714 FORD E D MRS
4717 JOHNSON C L
4718 STEIGERWALT H A
4719 CREDE R W
4722 PAUL D C
4724 YOUNG C A MRS
4725 PEASE J L
4727 WIGGINS R A
4728 LYNCH C C
4729 MURDOCK WM
4730 CAREY'S
4732 SKIDMORE EDW
4733 SLOGAR J H
4735 VIGIANO J R
4736 BRADY H W
4737 FAIRGROUNDS DRIVING RANGE
4739 KRAEMER V R
4740 SCHREIBER W P
4741 WILLIAMS L S W
4742 DONNER E J
4743 GILMORE R E
4744 JOHNSON J R
4745 KEPPEN A M MRS
4746 SCHNEIDER A H
4747 GORDON W H
4752 LAGERBLADE H C
4753 HEISE S C
4754 DRIVER B D
4755 PIEPER G L MRS
4756 SCHULTE E F
4757 DRAPEK F J
4758 ROCKETT R W
4760 KILMARTIN B H
4762 LECHLEITNER L P
4763 HOPKINS J F
4765 PONCE DE LEON ELEMENTARY SCHOOL
4766 GEARY W A
4769 ROBERTS H E
4770 DAUGHERTY M E MRS
4771 MULLOY M D
4772 GLASS AVERY
4773 AKINS C E
4774 MC GUIRE JAMES
4775 PITTS A D JR
4776 WARD H M MRS
4779 DOMINICK G W
4780 DONOVAN J T
4781 HOAG J J
4782 ROGERS A H
4783 KRAUSE C F
4784 STANBROUGH D E
4785 LANDIS MARTHA
4789 TAFT V L MRS
4790 HINTZ E A
4791 CHRIST H H
4792 MENSER LAWRENCE
4793 FRENCH B M MRS
4794 COSTA J J
4796 MARTIN HARRY
4797 BARTKUS V G JR
4798 RAPP H M
4801 ANDERSON F A
4803 MARSCHNER J J
4804 CLASS CLAYLA
4806 GAUTHIER L M MRS
4808 MERRIMAN H E
4809 KARR F G
4810 WHITE E E
4812 LUTTRULL D M
4813 HAYES E H
4814 BEISER C A
4817 BAYLES F K MRS
4818 DE LUCA R C MRS
4819 CLAIRMONT C D MRS
4820 JENNINGS W L
4823 JEFFERS A M
4825 HALL T S
4826 GARCIA PETER
4827 WALKER A M
4828 FISCHER CHARLES
4830 BAXTER S I
4831 BEARD B M
4833 BRASH D L
4836 TOLLESFRUD CHARLES
4837 ORGAN J C
4839 CAMPBELL ROBT
4840 LADD N J
4841 MC GOWAN MAUDE MRS
4842 MOORE W G
4843 IVING J L
4844 FENTON R S
4845 BOURNE M P
4846 MOORE K F
4848 KARVONEN E D
4849 GRAHAM G M MRS
4850 LONEY S A
4851 CRAMER W R
4852 SCHUCHMAN A T MRS
4854 HAVLOCK R A
4857 RAYNOR D M
4858 SHIREMAN W H
4859 BENNETT H G
4860 DILL J R MRS
4861 KELLER MYRTLE MRS
4862 SAKERS C M MRS
4862 BONSALL A L
4864 HOWARD J W
4867 CONKEL L L
4867 KREISS A G
4868 TERLECKI W J
4870 LEWIS M L
4871 GREENE H E
4872 JONES R G
4874 POPE T F
4875 SPENCER T F
4878 SPINDLER, BOB PLUMBING
4879 ROMINE M J
4880 WALLACE RONALD
4881 MC KINLEY E W
4882 SURGENT D J MPS
4886 BROWN G V
4887 DAVIS PAUL
4888 LOVE E L
4889 POTTENGER H J
4890 SCHELLING D A
4891 LYNCH R J
4892 BEUTELL M L MRS
4893 SCHREIBER H H
4895 PRONG G N
4896 PUTSCHER MADELYN
4897 CHRISTIE W R
5100 KEPLER V T
5101 PAMPERED PET BEAUTY SALON THE
5102 HENDERSON W R
5103 GUTHRIE J D
5106 SPENCER J E
5107 COLCLESSER RICHD
5108 CPULER H W
5109 SMITH G J
5111 HENNINGSEN HERMAN
5111 BOLLING WM
5112 SANDERS N S
5114 HARDY E M
5115 GPILL H L
5116 PARSONS J L
5117 JACOBI H C
5118 GRADY J F
5120 DAUBENSPECK R E
5121 WHITE STANLEY
5122 BERG T N
5123 HAMILTON R W
5124 BARONE R J
5125 HUNTINGTON H B
5126 K & K CO
5127 WELLS C M
5129 GANN GLENN
5131 TERRY W L
5132 HABER G E
5133 FARMER EDWIN
5134 KORITSKY JOHN
5136 STAGG N L
5137 CHAPPELL D S
5138 MENNENGA R D
5139 PETERSON R L
5140 HARRINGTON H B MRS
5142 HAREN F M
5143 KLEIN W C
5144 KIRK WALTER
5146 BALCH R M
5147 STONE H D
5148 BROWN H MRS
5149 PROPES A E MRS
5149 HIPP H J
5151 SIMMS J W
5152 STUBBS C E
5153 ROOT J C
5154 MEYERS E A MRS
5155 MC GEE H B
5156 COLLMAN CLARENCE
5157 KENNY A V
5158 GOLDEN GLO HAIR DESIGNS
5159 GRANESE V S
5160 KLINE C A
5161 ROGERS T P
5162 DAVIS C R
5163 HENDERSON J R
5165 HELMS I B
5166 GODWIN E W
5167 DYER C A
5168 MILLER H G
5170 FREIHEIT LEO
5172 BRDELAND H C
5173 TUITE F C MRS
5174 CARLSON ERIC
5175 LONGSHORE H M MRS
5176 GEBBIE M A
5177 MALLORY G V
5178 BRUBAKER J G JR
5180 BARRETT G L
5181 JONES P L
5182 ELMHURST R F
5183 MAYERS C J
5184 BUCKLEY R A
5185 SAYLOR W L
5186 STEIN H C
5187 BRANDON F C
5189 WATERS B K
5190 BERGDOLL K R
5191 JOHNSON D F
5195 BESSANT J G MRS
5196 MURRAY J H
5197 KISZ W F
5198 EWANKOWICH S F
5200 LINDAHL N B
5201 KLING D MRS
5202 HASLER JACOB
5203 CALLAHAN C T
5204 HUGHES C D
5205 GERMAN W P
5206 HILTON W M
5208 MESICK C F
5210 CARD R L
5211 PHARD C W
5212 DALE MILTON
5213 COLLINS N R
5214 MABEE C D
5216 SMITH D L
5218 NICHOLS S J
5219 HAYS H G
5219 HAPPE WM
5220 HATCHER E W
5224 WINANS M F MRS
5225 GNADER ANTON
5226 WEMETT N G
5227 BREEDLOVE F R

DIAL 581—CONTD

5228 CDLL1ER C 8 MR5
S229 8ROWN M A
5230 FELM5LY WM
5231 KINSEY C L
5232 ALW1N R H
5234 MEYER O G
5235 BALOWIN D K
5236 DOLL HOU5E BEAUTY SALON THE
5238 HORN OTTD
S239 RD55 DONALO
5240 DUFFY M R
5241 DRURY H F
5243 MATTHEW5 M A MRS
5244 5A1LOR5 W H
5248 AU5TIN J H
S250 CHAPMAN 5 R
5251 MC NEAL C M MR5
5252 JDHNSON J B
5255 DUNN J W
5256 PAULSON MARGT MPS
5257 PETER5ON C A
S258 JUNG G E
5259 5NYDER J L
5261 HUNTER GLADYS MR5
5262 GATZ JO5ERH
5264 8URN5 H C
5265 WHATA8URGER DRIVE IN NO 22
5266 WILL1AM5 GDROAN R
5267 8IRDZELL D T
5270 ELL1OTT M C MR5
5271 5TODDARD E 5
5273 HEU5ER A G
5274 G1LBERT F P
5275 NIGHTINGALE W W
5276 HALLETT F W
5278 KINSLEY B H
5279 RAOAKE G J
5280 GOUCHER M G MR5
5281 LANDRETH E L MRS
5283 GRAVES R W
5285 AFFLECK R T MR5
5286 CDY M F MR5
5288 81TTEL R R
5289 JAGGER C JR
5290 MEAODW5 R 5 JR
5292 DUNHAM C L
S293 TEPLAAK R J
S293 STANGEL L F
S29S JUST K E MRS
5296 ARNDLD A R
S297 MILLER W C
S298 GYS5 E E
S301 ALLEN W A
5302 DLES5 R J
5306 SAMWORTH W A
S307 FAONER FREOER1C
5308 GAFF H S MRS
5309 BEYER H J
S310 KNOWLTON W B
5312 INSCDE R C MRS
S313 HOI5INGTDN O F
5314 MDORE G E
S31S OLIVER A E
5319 HOUCHINS J A
S321 RA5T A L
5322 SCHWENCK GED W
S323 BECKW1TH C G
S327 MC LAUGHLIN M W MRS
5328 G1NGRAS R P
5330 KIOOY LANO
S330 CENTRAL RARK ARARTMENTS
S330 CENTRAL PARK APARTMENTS
S331 THOMPSON J MRS
5332 TO55ELL B A
5333 EVERST1NF CLARENCE
5334 CORMIER O P
S335 PDSTLE V F MRS
S336 CR1B8S C H
S337 FOELKER F L
5339 JOHNSON R W
S341 JACK5DN R M
5342 WORMSTEDT R H
S343 CARRENTIER1 A F
S344 MUTUAL BENEFIT L1FE 1N5URANCE CO OF NEWARK NJ
5344 MULOCK JOHN
S345 KNIGHT R F
5346 HOWARO A J
S347 MC GRORY G R
534B SH1VELY E W
5351 VAGHTS W H
5352 SHARR H E
5354 KAUTZ H A
5355 PARKER E A
5356 WILLIAM5 A W MR5
5357 DIETZ K V MR5
5358 COLEMAN K K
5359 M1LAM H N
5361 FRIED8ACHER R W
5362 5COTT C M
S363 FUNARI OUINTO
5364 M1TCHELL R L M
5365 SAMSON F A
5367 LASER E E
5370 KEENAN W E
S371 ANOREW5 C K
S372 JENKIN5 T E
S373 M1LLS E B MR5
5374 LIVE5AY H W
5375 8PANHAM A L
5376 NEWMAN J J
5377 LEE R E
5378 GARDNER J W
5381 RIKEARO E H
5382 8RIGHAM L W
S383 5TEIN8ERGER NOLA MRS
5385 LAM8ERT L O
5385 SAOLER J O
5387 VAN VLIET J H JR
5388 MURPHY M J
5389 HELM5 ARCHIE
5390 HEOGE L R
5391 RRENTI55 L M MR5
5392 THOMP5ON A E
5395 CDNRAO C T
S396 RDBERT5 J JR
5397 FI5HER W C
5398 MEIER W G
5400 GRANT W T CO
5401 WODD5IOE R L
5402 COLEMAN C T
5404 ZEPERNICK R H
5405 WIL5ON D H
5406 5KOLNIK RUDOLPH
5407 8ERNHARDT M1CHL
5408 ROYER A 5
5409 M1NOR O T
5410 AOOLF5DN ANTDN
5411 MINSHEW H L
S413 SINGLETON B E
5414 GRAY M F MRS
5415 OOTY M F MR5
S416 GENG C E
S418 BENNETT M P
S419 BELL E R MRS
5422 TRAFFORD A M
5423 FINNEY M E MRS
S424 KENNY P R
S42S CARLSON C E
5426 BOWMAN Z A MRS
S427 OUESNEL H R
S430 SANOERS C E MRS
S431 YORK N N
5432 8RANOT J G
S433 GRAMAN H R
5434 OEIS1NGER J L
5435 BOYOEN E MRS
S436 OALLMAN R J
S437 HARRIS A R
S438 PH1LLIPOFF M F MRS
S438 PH1LLIROFF I O
S439 WHITE CEC1L
5440 ROOK B R
5441 FARR L L
S442 MODPE F G
5443 CHAMBERL1N H L
S444 DUSZYNSKI RICHO
S446 ANOERSON C R
S447 JAEGER R G
5448 V1NCENT 8ERT
S449 MC G1LL W H
S450 KOSNER C S MRS
S4S1 TOWNE & COUNTRYE RROOUCTS 1NC
S4S2 RENFROE E J
S4S3 GRIZZELL R E
54S6 GARRETT E W MRS
54S7 ESTEP J L
5459 GOTTS C B
5460 SPARKS F C
S461 GDRDON C V
5462 WAKELY O N
5464 CARTWRIGHT S E
S46S BALLWEG A O
S466 HENNING A L MRS
S467 W1MMER O T MRS
5468 A5HTON J G
S469 STILES C B
5471 WATK1NS K H REV
5472 RITTS O O
5473 LEW1N A G
5474 LEARY J E
547S WIRTEMBURG E O
5476 WAODEY R F
S477 8UTLER G E
5479 BURKE G E MR5
S481 CU5TER A R
S483 5TACEY N T
5484 JOHN5ON M E MR5
5485 5NOW M C
5489 OOUTHETT P C
S489 ROU5H P W
5491 OUFFU5 W A
5493 THIELE C J
5494 MC QUAOE 5 J
549S 8EYER J E MR5
S496 WE1ST HAZEL
5498 RELICAN COUNTRY CLU8
5570 STANGER C C
S724 KWIK WAY MEATS
7475 CULVER L A MRS
8049 FALK F R
8104 YOUR TOUCH OF 8EAUTY 5ALON
8154 WATKINS H A

DIAL 584 PLUS THE FOLLOWING FOUR DIGIT NUMBERS

0005 RIGINOS T A
0007 DINEEN J T
0008 CROS8Y J W
0011 FLEMING M H
0012 KAL8FLEI5CH G M
0013 5TANTON R F
001S MORRISON N E
0016 REEVE5 W R
0017 ORPEL A L
0018 8EN5ON C E
0020 COOPER B L MRS
0025 5IEVERT ETHEL MR5
0026 CORB I 5
0027 8ITT1KER V A
0030 80UCHER G W MRS
0032 LOEFFLER O J
0034 HUMMELL C E
0034 KNAPR H J
0036 RD5HDNG C O
0038 5ABIA ODM
0039 HENOERSON H M MR5
0041 RD5JER RETER
0042 W1SE W W
0043 R05E J W
004S JONAS N R MRS
0047 KOHLER J E
0048 KRUEGER P C
0049 MACK C T MRS
00S1 GPUBB C W
00S2 CAPSON J R
00S3 SUTRHIN G O MRS
00S4 BURMAN E E
00S6 SMITH J A
00S8 SM1TH E B
0059 ELSHIRE ELMER
0060 DUN8AR H G
0061 P & E MACHINERY CO
0061 8LUE BOY ROWER MOWERS
0062 SCHOLZ A J
0064 COTTON A MRS
006S STEIOLER R E
0067 P1NATTI G L
0068 CARREL H M
0071 GENTRY T G
0072 MINER O E
0073 GRAHAM RUSSELL MRS
0075 MIKKEL5ON C M
0079 GOUOY J W
0081 YOUNKER H R
0083 BDNOEO SECRETAR1AL SERVICE
0084 HAOEN H H
008S 5E5SION5 CLIFFORO
0087 5TERLING L N MRS
0088 HAA5 HOWARO
0089 DAOUST A E
0091 OCH5NER A C
0092 N1CHOLSON C E
0098 RATTERSON W R
0100 ELL1OTT THARA
0101 MANGUS RUG CLEANERS & INSTALLATION5
0103 SEALY W V
0104 SECOR BERNARD
010S SMITH O A MRS
0106 RUTTENBUSH A 5 MRS
0108 OOOM C W
0109 BARNUM L R
0110 RUNYAN F H
0113 LOUGHLIN T J
0I14 5TEADHAM L J
011S MO5BY R T MRS
0117 CLARK O G
0117 BEE8E L G
0118 ECKERT K R
0120 OVERMIER H E
0122 MYGRANT5 G E MRS
0123 HE5S A R
0124 FU5SELL J F
0125 SM1TH C M
0126 KARKEE JOHN
0127 W1LLIAMS O I
0128 SCEARCE RUTH MR5
0130 REM5ON J F MR5
0131 BRAMMER H F
0132 RLATT G H
0133 5HAOE M P
0134 8ALL1N H R
0136 5M1TH R L
0137 CALHOUN C R
0138 JONES G L
0140 MC CREERY R C
0141 MC NELLY A R
0143 BOYKIN5 R08T
0146 FROST N C
0147 LOWERY T L
0150 WILLIAM5 8 E
0150 BOWEN E D MRS
0152 MALE O J MRS
01S3 HAZLETT J A
01SS MC GRATH H L
0156 KIOLE CHRISTOPHER
0IS7 LYON5 R E JEWELER
0158 W1EGEL M E
0159 YOUNG A 5
0162 HULL H H
0I63 ALLEN T A
0164 ANDREWS R W
0166 LARGO RAOIATOR 5ERVICE
0169 KARR H O
0I70 RYAN R R
0173 8ACON G W
0174 FIEN T T
017S ROOENBERGER H A
0177 WAHL8ERG C R
0178 FR10AY H C
0179 HORWATH E 8
0180 RINGWOOO A H
0181 KNAUFF E T
0184 WIENKE THEO
0186 JOHNSON H E
0187 YAITANES PETER
0188 FRANK V S MR5
0190 SPERRY & HUTCH1NSON CO
0191 MACKIE T H
0192 RATF J A
0193 HOEFMAN H L
0200 HANCOCK C M
0202 WIL5ON I B
0203 HDFMANN E 8
0204 NOCERA FRANK
0206 PORTER CHARLES
0207 HEY R A
0208 COFFIN L E
0211 TUTTLE T E
0213 LEWIS G R
0214 PEOOING C T
021S HALL J W
0216 BOROELL M J MRS
0217 8AKER E MR5
0218 SHURTLEFF J B
0224 BROWN E M
022S MARRIOTT F W
0226 RR1CE R J
0228 CARLYLE L E
0230 MEYERJACK E M MRS
0231 CATRETT J E
0234 W1LLIAMS E E
023S ROS51 C O
0236 KUNSTMAN J J
0237 FOWLER R H
0239 COOKE E C
0240 ALKULA V J
0242 EST1LOW L W
0243 HANSELMAN G E
0244 MC OONALO'S HAMBURGERS
0245 WURM E J
0246 5COVANNER N E MRS
0247 JACOBSEN Q S
0248 ARTLEY W C
0249 WILSON B R
0252 MARCH1SELL1 E F
0254 CROSS E H
0255 SYMONS H H
02S7 LEBER W E
0258 MC INTYRE M S MRS
02S9 JOHNSON J H
0262 MC KENZIE C M
0263 SMITH E C MR5
0264 MORLEY 1SABELLE MRS
0265 LEGGETT W H
0266 ZENS J P
0267 5HAUGHNESSY J A
0269 TUB8 J R MRS
0270 NEWQU15T M N
0271 RO55 LABORATOR1E5
0273 GOUGE N L
0277 MC WHORTER A 5
0279 5MOAK E R
0280 MASON J S
0282 HELIKER S J
0285 SEOLOCK A W
0295 ENGL1S MARIE
0298 8ROGAN T T
0302 TURNER J K JR
0303 PFALLER JOSEPH
0305 OROWN E S
0306 EOGER WM
0307 KETCHUM R L
0310 5TAOTMILLER G L
0312 STEWART J R
0313 MATHEW5 BLANCHE MRS
0314 KUSHERA A L MRS
0316 RALMER E M
0319 HARR1SON M W
0321 JONES S C
0322 ROBIN5ON HOWARO
0324 HELM5 E L
0325 WINSTON REALTY
0326 SCRIM5HER P S
0330 DOM1N1K E A
0331 LEGGETT B F MRS
0332 ANOERSEN A G H
0333 GRYTE L A
0334 MOYER J L MR5
0335 WALKER E 5 MRS
0336 OAKLEY H E
0338 FO5TER J J JR
0339 ORAPER THURMAN
0341 PAR5ON5 8 B MR5
0342 OOAK J W
0343 HACKWORTH R D
0344 WOLFE W H
0348 BEARO C A
03S0 YOUNG W W
03SI SMELL1E WM
03S2 WILLIAMS A A
03S3 RAMEY E S MRS
03S4 ORAKE CHARLES
03SS EXNER S E
03S8 ROBERTS MELVIN
0360 M1SNER J 5
036I CRAWFORO R M
0363 CAREW J S
0364 KENNEOY WILLIE
036S JACKSON A L
0369 HARTKORF R L
0370 GU1NUR F C
0371 GOETZE A A
0373 FRIBERG N G
0374 BECKNER G A
0377 BLUE O C JR
0379 B01SMIER L W
0381 ROBERTS J H
0382 STOORMAN J M
0384 PUFAL ANOREW
0387 CHAPMAN G R
0388 ER1CKSEN R J
0389 BR1MMAGE B W
0393 LEUTWILER J H
039S PARKINS E E MRS
0396 N1CHOLS JAMES H
0397 LONGLEY F S MRS
0400 STRATTON KENNETH
0402 ROBINSON H W
0403 MENKE E F
0404 LOPEZ ANTON10
040S WELSH R S MRS
040B SPENCER K O
0410 MC OONALO O M
0412 FERGU5ON HARRY
041S WITTSTRUCK R G
041S KREMER FRANZ
0416 JONES J E
0417 COOK V A MRS
0419 BILL1ON WM
0419 B1OOLE J H
0420 MURPHY E E
0421 OAV1S S S
0422 OEMLER T E
0423 HOSTETLER E M
042S SALVATORE C C
0426 MC OANIEL J B
0426 ROGERS G J

DIAL 584—CONTD

0427 CUMMINGS E L
0428 SIKDRSKI MICHL
0431 DEVERICH L D
0437 NOBLET JOHN
0438 TOMLINSDN E F
0442 BLUFFS ANIMAL HOSRITAL
0442 LEE G O
0443 BLACKHAM L D MRS
0444 MORGAN R E
0445 SWALLEY W J
0446 BASSETT R S
0448 REEVES LAURA MRS
0449 DAVIS J I
0450 SCHLUTER E A
0451 ENSDR M R MRS
0454 WILSON M M MRS
0456 FLOCH G A
0457 KEAN W B
0458 LAMB M L MRS
0460 RASHINSKY J F
0463 BIELLING C O
0464 BASKIN N R MRS
0465 WAYNER T E
0466 BIGNOTTI M S
0470 WIGFALL M V MRS
0473 SMITH W C
0474 CRISS AGNES MRS
0475 SUNSTATE BARBER CDLLEGE
0476 HYLAND J T
0477 RDSS L W
0479 ANDERSON E E
0483 FALKNER LAWRENCE
0486 BISHOP R M
0487 GIBBS J V MRS
0488 HALL R G MRS
0490 MOSSBAUER M L MRS
0491 REEDER C M
0496 DICKINSDN REX
0497 MADDEN L D
0498 ARNOLD R B
0500 WILSDN C H
0502 DDRAN J C
0506 CDTTDN ALEX
0508 GRANT W W
0510 JDHANSEN W J
0511 BALL A L
0512 WDDDHALL MILDRED MRS
0513 THDMAS M M
0514 RENDER MICHL
0515 LA GRANGE D R
0516 O'NEIL JDHN
0517 LEWIS A D
0518 GLADSTONE W H
0521 SALDMEZ J J
0522 DURIE R C
0523 GREEN C G
0524 DIXDN H M MRS
0525 ESTES R H
0526 SELLERS E L
0528 BURTIS B W
0529 RDBERTS L V MRS
0530 HDSCH M C MRS
0532 SALMAN D R REV
0533 STADE A A
0536 GIFFORD E G
0539 MARTIN H G
0541 RLANTS J L
0541 JACK'S RADIO-TV SERVICE
0542 STRDNG H L
0543 MC NAIR R D
0544 JDNES F L MRS
0546 EVANS D L
0548 FLETCHER D J
0549 RHILLIRS L B
0550 SMITH G A
0550 WILTSE J S MRS
0551 DE GREEFF R H
0552 MAGEE GUY
0553 HDLTZMAN E J
0554 FABER B M MRS
0555 WEBER E H
0556 HALL J M
0557 GEBHART A I
0559 FRANZ V S
0562 HAND M J
0563 DUNN RICHD
0564 HANCDCK F J
0565 BURKE J H III
0566 NEIS RUSSEL
0567 CDRNELIUS GILBERT
0568 STAPLES G E
0570 JDHN G W
0571 SDLTIS ALBERT
0572 CHAUNCEY J E
0575 GRISWOLD H S
0577 CLARK H M MRS
0578 WILSDN H S
0579 SCHARF FREDK
0581 LACEY DENZIL
0583 KITTD R JR
0584 HAINES W R
0506 EDNIE W A
0587 MITCHELL M K
0588 STEEVES W L
0589 BEBOUT H H
0591 VAN NESS RICHD
0593 RUDDLRH HDWARD
0594 NEWKIRK J W
0595 JDHNSDN J W
0596 SCHLEGEL M G MRS
0597 HALLDPE T M MRS
0600 HAUGAN A S
0605 MELLD L V
0606 MC CORD LDUISE MPS
0607 HAYES F G
0608 NELDN N J S
0609 LAMRS G W
0609 RIDRNACK CATH
0610 CANNON R E
0612 MERCURIO RALPH
0613 CDDPER F M
0615 SMITH DENNY
0616 DDUGAN C L
0619 CLAYTDN G L
0622 WELCH W T
0623 SWANSON C J
0624 MAZZA SAML
0625 NEVILLE W H I
0626 SALTER E M MRS
0627 MDRE M A MRS
0628 SAINT AMAND GEO
0629 SHENEFIELD R A
0631 SANDBERG G A
0631 LEISER A W
0632 BURGESS N R
0633 MYERS E D
0635 MC CLINTIC K R
0636 DAKEN R R
0637 BDRLAND L D
0638 MIXSDN J E
0639 GRDVE F E
0640 HDARD E D
0643 DDNNELL A D
0644 GRAVELL MDRRIS
0647 BURBANK R E
0648 BARTHDLDMEW E M MRS
0649 STDCKWELL E M MRS
0650 BENNETT J R
0653 HAYES J D
0654 HAWKINS R K
0655 DDWNS REARLE MRS
0656 TRIMMER L H
0657 ALLEN F W
0658 CARY HDWARD
0659 THDRNBERG C F
0661 VDLLRATH GUSTAV
0662 CLEGG F M
0663 MELBERG G M MRS
0664 ADAMS F E
0665 FDRBES G L
0667 CAMRBELL G E
0670 JERVIS BETTY MRS
0674 GRUNZ E H
0675 BOYLE J F
0675 KAKUSHA MDBILE RARK
0679 MC NABB RAT
0681 DELCHER R A JR
0682 EWING H W JR
0684 LAUGEN R L MRS
0685 WILLIAMS' C E
0687 CARLISLE B F
0688 ESPENHAIN E L MRS
0689 GRAYEB G A
0690 SCHMITT K J
0692 LARGD RECREATIDN DERT
0693 HEISNER H A
0694 PINELLAS BDDK MARKET
0695 FARNSWDRTH G C
0697 ALLISDN R S
0700 FDX M J
0701 SCDTT H C
0702 BAKER L H D
0703 LITTLE W I
0704 MAHLAN H H
0705 WISKER N L MRS
0707 CDX VINCENT
0708 KANE-NEIRYNCK & ASSDCIATES INC
0709 ADKINS W R
0710 STEVENS W D
0714 MARTIN THDS
0715 HDFER G H
0716 KRUSE R W
0717 RARKER H H
0718 HARBOR VIEW MANDR
0718 NICELY C C
0720 CRDSSMAN J A
0722 PINELLAS NURSERY
0723 RICH H A
0725 TUCKER H R
0726 REYTON J N
0727 JACKSDN M E MRS
0728 BIBBY F D
0729 LDMBARD C S
0730 WEAST C E
0732 LUCAS A J MRS
0733 EXNER A H
0734 JORDAN J E
0735 FITZGERALD M E III
0737 BARRINGER E J
0738 BILLETT W A
0739 STRAUEL AUG
0741 VAN HDRN J E MRS
0744 STEWART T D
0746 WALKER T F
0747 HENRY DDROTHY MRS
0750 RDBINSDN W E
0751 NAYLDR R W
0752 CDLDNIAL MDTDRS INC
0754 DAURHIN W P
0755 RDBERTS W W
0756 WASHINGTDN WILLIE
0757 BUCKNER R C
0758 JDYCE T F
0759 FDNTAINE ADELARD
0760 COOK B MRS
0761 KLDCK K T JR
0762 CLENDENDN L S
0763 SMITH G E MRS
0764 ARVIN R D
0767 WAGNER ADDLRH
0772 STEINER PAUL
0773 MESSER E L MRS
0774 SHERHARD S B MRS
0776 VAN DE SANDE DWEN
0777 STRICKLAND R A
0778 MANAS HARRY
0779 LEUCK F P
0780 LDNGD ANTDNID
0781 LANG MABEL MRS
0784 WERSTEIN KASRER
0787 SCHRDEDER E E
0790 STEARNS L K
0791 SELLIER C E
0792 HAMRTDN J K
0793 WHITAKER D E MRS
0796 SHIELDS L C
0797 KALB RALRH
0801 GREENBERG SIDNEY
0802 TEEGARDEN HDMER
0802 BENTDN IDA MRS
0803 BYRNE T J
0805 LILLQUIST E E
0806 PERRY J W
0807 BRETWEISER L N MRS
0809 BENEDICT L H
0810 BRUNTHAVER J L
0812 CURTIS G R
0814 STAFFDRD G A
0815 DVAITT RDSE
0816 KENADY, BRUCE
0816 SUNCDAST ANSWERING SERVICE
0816 NATIDNWIDE INSURANCE CD
0817 GRADY G A
0819 THDMAS, MILDRED MRS
0820 SINGER J G
0821 JDHNSDN C H MRS
0823 GIFFORD BERT
0824 NELSDN A G MRS
0825 CAMPBELL W H
0827 MATLDWSKI ETHEL MRS
0829 TILTDN A MRS
0832 DAVIES R E
0833 BRDWN H D MRS
0835 KIDD B L MRS
0836 BUDD P L
0837 HANNA L L
0838 DLSZEWSKI E D
0840 LEDFDRD J J
0841 BREAKIRDN L W
0842 GDUDY C W
0843 GRASKE V R MRS
0844 VANCE M L MRS
0845 BECKWITH R F
0846 JACKSDN F I
0848 LEFFLER W C
0849 RENEAU G J MRS
0850 CARRIER R E
0851 BASDNE NICK
0852 SPEEHR CHARLES
0853 BRDWN R L
0854 GIBSDN FAY
0855 FINK LDUIS
0856 DYER R E
0857 CDLLINS J C
0858 RALSTDN D S
0859 HERBST M B MRS
0860 MC CLURE RUSSELL
0862 GASSETT W Q
0863 RRINCE R J
0864 DICKINSDN RAY
0866 RETRI A R
0870 KEENER F E
0871 KUFRD E A
0872 GDDDING B D
0873 LARGD FLDRIST
0874 KELSEY L A MRS
0875 DDNNELLY B M
0876 LUFF K R REV
0877 SCHNEREL A F
0881 FRUTIGER EUG
0882 MILLER R E
0883 WINANT W L
0884 WEIGDLD R J
0886 NELSDN C A
0890 BIERLEIN R D
0891 DRAKE F M
0892 JDNES G W
0893 MARVIN RAY
0894 ANDERSDN C W
0895 SDUTH J A MRS
0896 HAHN J T
0897 KIBBEY H T
0900 TUCKER R B MRS
0903 HEDDRICH HERBERT
0906 RHELRS E W MRS
0906 WAGNER M S MRS
0908 TENNYSDN L C MRS
0909 DEAN R E
0910 NUSSBECK E C
0911 WHITTINGTDN B A
0912 MATTSDN M W MRS
0913 REED C H
0914 BEVILACQUA ENRICD
0916 SAGER N R
0917 MC CLENAGHAN A S
0918 CERNDSA YVANKA
0920 DLSEN A C
0922 BURGER E C MRS
0925 SCHMIDT H B
0925 CDLLET A R
0926 DUBRISKE J F
0929 BUCHANAN G B
0930 ENSCH R E
0932 HARDY E D
0933 DIEFFENWIERTH J H
0935 SENDEK J R
0937 WDDD B K MRS
0938 SALTARELLI DDNATD
0939 CULLEN A M
0941 BIEDINGER KARL
0942 NELSDN L D
0944 MILES M M
0946 KDWFELDT G C
0948 TAYLDR H K
0949 SMITH A R
0951 CATANZARD F A
0954 SAWYER W F
0955 YAGER C W
0958 CDLLIER E G MRS
0959 BRUNILSDN SADE
0961 CRILE R M
0962 RACAILLER J W
0963 LUESSEN J D
0964 BELL W M
0965 RETERSDN THED
0966 SACKTLER MARGT MRS
0967 RICK-KWIK FDDD STDRES INC
0969 WARK M E
0971 RDDLE E C MRS
0972 STREETER BERNARD
0973 GRABER C C
0974 RATTERSDN M K
0976 WISDD J J JR
0977 BDDTHBY H C MRS
0979 SEXTDN'S AUTD SHDP
0979 SEXTDN'S AUTD USED CARS
0980 WEBSTER G A
0982 VANDERBERG F E MRS
0983 AMEZ R J
0985 SPIVEY J L
0986 THDMAS A C
0988 FDX A B
0991 HEWITT C L JR
0992 BRDNICK J A
1000 KDWALYK J T
1001 SHAFER E H
1002 SILVERCREST TRAILER SALES
1003 MDESCHL S F
1004 MILLER M L MRS
1006 TABER C I
1008 BRANE B E
1011 HDCHMUTH R W
1012 JDHNSDN G D
1013 JDNES A M MRS
1014 MILLER J H
1015 JENNINGS H L
1017 SUSSMAN HARRY
1018 GALLAHER B L
1019 STRINGFIELD J F
1020 SIMDN E A MRS
1021 PADGETT M F
1022 JUGB W R
1023 CHADWICK J T
1024 RDBINSDN J D
1025 DUPR R H
1026 STEVER E M MRS
1029 KENNY H V
1031 CHAMBERS C L
1032 HUIS L L MRS
1036 FLANDERS B W
1037 KIZER R D
1038 HDRE HELEN MRS
1039 REINKE J W
1041 CDLE ELECTRIC
1041 WESTERN UNIDN TELEGRARH CD
1042 RICMAN FRANK
1043 RARHALD B J
1044 CDVERSTDN H G
1045 DDTSCHKAL ANTDN
1045 CLDSE F F MRS
1046 RDDT A C
1050 BARR R J
1050 KING D L
1052 GDTHAM TREE SURGEDNS
1053 ULMER R L
1054 JDHNSDN BESSIE MRS
1055 CHURCH DF GDD DF LARGD
1055 ALFDRD B L REV
1056 SELBY J D
1057 HUNTSMAN M A
1060 MAC DDWALL JILL
1061 REINHDLT J JR
1062 LEGG J A
1063 NELSDN W S
1065 CALHDUN L V
1066 WALDERBACH WM
1068 LEWIS F L MRS
1070 SHUSTER J F JR
1071 TITUS W L
1072 SCHASKER R W
1073 KNIGHT BENJ
1074 MDLES S S
1076 KAUFMANN JDHN
1078 SMITH H D MRS
1079 BELLACK S A
1079 LDFTHEIM H L
1080 BARTDN W J
1084 GDDDDLF RAUL
1085 FRAZER CHARLES
1086 TRDTTER J C
1087 RUSSELL F M MRS
1089 PACE J M
1090 FARRIS R H
1091 WDHLFIEL F H
1092 WHITMAN RDY
1093 MARSHALL JACK
1094 MARCH L R MRS
1095 WEAVER C D
1096 WARNE G S
1098 LDDGE R S
1101 CRDWN ALUMINUM & CDNSTRUCTIDN CDRP
1104 LARGD SENTINEL THE
1109 RDBINSDN CDNCRETE SPECIALTIES
1119 HDWDESHELL PLMBING INC
1127 GULF CITIES GAS CDRP
1141 LARGD SENIDR HIGH SCHDDL
1144 RDDGERS BRDS GARAGE

DIAL 584—CONTD

1148 PATTERSON ROBT N
1151 ALTWEIS G J
1153 FRAINE J R
1154 WEST COAST GARAGE
1163 LARGO LUMBER INC
1169 FORD EDWIN 1
1171 CASSIDY L C & SONS OF FLORIDA INC
1174 GOODYEAR SERVICE STORE
1178 SELLERS O L
1178 SELLERS ANITA M REALTOR
1191 TOUCHTON REXALL APOTHECARY
1193 SEABOARD FINANCE CO
1200 SEE J E
1201 MORRISON T B
1204 FLEENOR J H
1207 FRIEDRICH J J
1209 BOYLAN W G
1212 NICKERSON E H
1214 BROWNLOW J W
1217 KERN W F
1218 STOCKDALE A C
1222 HUMISTON C W
1225 BROWN O D
1226 LASSITER W E
1227 MIMS CHARLES
1227 MIMS P A MRS
1228 WILSON A T JR
1229 MURRAY R E
1231 TUTTLE FRED
1232 THOMPSON EDW
1235 SCHOFNER R M
1236 BOUGHTON S E
1238 NOBEL JEWELERS INC
1239 SPEAKES W E
1240 KORTE J C
1241 GOODWIN JACK
1242 SAMMS J D
1244 FARNELL J B
1245 CLARK J R
1247 CALHOUN T E
1248 BRAKMAN P JR
1249 MILLER J L
1250 COX R A
1251 RICHARDSON R R
1254 DAVENPORT MOBILE HOME MFG INC
1255 SNIBBE R M
1256 WHEELER H W
1259 RASZETNIK R J
1260 ZIEGLER A W
1261 DOWLING P E
1263 FRANCE RUG SERVICE
1264 OHR M F
1265 SENFF JENNETTE
1266 ENGLESTAD A M
1267 BRANDT MIA MRS
1268 MEYER D L MRS
1269 HOWARD C C
1270 CASEY T J
1271 CREASEY G R
1272 CLUSTER DRVAL
1274 DOBSON E M MRS
1275 HOFFMAN A G
1276 RICHTER E L
1277 ENZOR N L
1279 DIXON MAXINE
1280 RIDGECREST ELEMENTARY SCHOOL
1281 BOGUMILL T R
1283 COUGHLIN G M MRS
1285 LEGGETT A D
1286 EAKEN L R
1287 WORTH N M MRS
1288 HATCHER K E
1289 ROTTER L C MRS
1290 WALSINGHAM C B
1292 BUSS L G MRS
1293 NELSON M K MRS
1294 BEGGS W E
1295 COPYEA G F
1296 BURNETT H W
1297 SHAW W W
1298 ROUTSONG R W
1300 WALTON F G
1301 RUBLIX SUPER MARKET
1302 HANSON OLGA MRS
1303 PICK-KWIK
1304 ANGELA BEAUTY SALON
1306 ECKERT N J
1307 ZEEK E M MRS
1308 BEDFORD L C
1313 HILL T M
1314 REYNOLDS A D
1315 HENNESSEY H K
1316 ARPOYO FRANK
1317 CAMPBELL G K
1321 BOWERS M A
1322 PHILLIPS J L
1324 LARGO INSURANCE AGENCY INC
1324 ROSCOW JOHN INC
1327 WHEELER W M
1329 GAUDETTE E E MRS
1330 KNARR A M MRS
1331 VETS TAXI
1331 LARGO CITY CAB INC
1332 SMITH E S
1333 MORRIS D H
1336 CAMR C A
1337 DICKSON L R W
1338 GREENE E F R
1339 NEWMAN V N
1341 LANGERE V P
1342 MINSENBERGER H G
1343 MEIER D H MRS
1344 SMITH A O
1345 KEPLER, JOHN
1346 AMOS W M
1347 STARR STANLEY
1348 HERBOLD A W
1349 GUNNERUD S S
1350 WELLS W J
1351 CARROLL K A
1352 KLEMM F C
1353 MILLER W L
1354 LOWRY C V
1355 LIVESAY D G
1356 BETTIGER T J
1357 NORQUIST E M MRS
1358 KURTZ G M MRS
1360 SMITH L V L
1361 HANNA E MRS
1363 SCHULZ H E
1364 BALLARD M A MRS
1364 GRUENDEL JOSERH
1365 ANDERSON W A
1366 STERLING 1 J MRS
1367 HAMMERSTEIN E A
1368 LAZARCHIK R E
1369 SYLVESTER E L
1372 BERGSTROM V W
1374 PARKER W R
1375 BARKOW F H
1376 ALFORD H P
1377 BRADLEY ELDRIDGE
1378 OUNBAR CLIFFORD
1379 FERGUSON B W MRS
1380 VARY S S
1381 ARNDLO E M MRS
1382 SAWYER W E
1383 STOKES H A
1384 PULLIN THOS
1385 PHILLIPS LOUIS
1386 BONETTE ANTONIO
1387 ANGEVINE H C
1388 DERMODY R J
1389 OELACK A T MRS
1392 ADAMS MANETTE MRS
1395 STOUGH A M
1398 MEINECKE K G
1401 LARGO TRAILER COURT
1402 BIRKET J H
1403 LEWIS K B
1404 RAY A B
1405 ROBINSON R H MRS
1406 SCHUMACHER J W
1407 CHRISTENSEN T W
1408 WHITE C I
1409 MC ILVAIN N V
1410 MAC FARLANE J W
1411 FIRST METHODIST CHURCH OF LARGO
1417 EASTWOOD H E JR
1418 BEARD M H MRS
1421 KRISE S S
1422 ALLEN O W
1423 O'GARA ROBT
1423 ROGERS E A
1424 RELF A S
1426 HAYDEN DALLAS SHELL SERVICE
1427 LARGO SHOE STORE
1430 DOYLE R M
1431 GOTTHOLD EINAR
1432 WILSON O J MRS
1435 MARTINEAU S G MRS
1436 SAYWARD MALCOM
1437 NEELY C A MRS
1438 FITZGERALD E L
1439 COPE J W
1440 THURMOND JOHN H
1441 ESCUAGE C M MRS
1442 MC CABE J W
1444 NEWSOME C R MRS
1444 NEWSOME ISAAC
1445 HAYDEN D T
1446 MC GARRY W L
1447 EIDMAN H W MRS
1448 DEANE J R
1449 RALMER REALTY
1451 ULRICH FERDINAND
1453 GILLIAM R A
1456 THOMPSON S A
1457 LEAVER G F
1460 LARGO JEWELRY
1461 MC CALISTER E S
1462 DANIELS A D
1462 DANIELS C J
1463 PADDEN E J
1464 HUGHES I S
1466 WADE M L
1472 PUTNAM C D
1473 LOVETT R N
1474 WHITAKER I D MRS
1476 GLEASON H E
1477 FINELL M A MRS
1478 LASKA J F
1482 WAGNER R J
1483 BEAULIEU THOS
1484 BIFF-BURGER
1486 CROUCH R G
1487 PATON E C
1489 FROST R G
1491 THOMSON J E
1492 MC CURDY C W
1494 ANDREWS J K MRS
1495 DE GEORGE MARTIN
1496 SRETZ G R
1497 MERTZ E M
1501 GAY H F
1503 GOOSHALL R S
1505 HANCE J S
1506 FLOURNOY C E
1507 LENTZ J J
1508 BRIGHTWELL W D
1509 ECONOMY FORMS CORP
1510 LITTLE BUCKARDO THE
1511 JONES R L
1512 ECKENBECK E E MRS
1513 JOLLIFFE H C
1514 BREITENBUCHER F O
1515 CALDWELL C M
1516 NEAL W D
1517 MILLS L M MRS
1518 HANSEN R A J
1521 MILLER L A
1524 GLENN G A
1527 DE MARCO F T
1529 SOLLO H MRS
1529 HULTGEN A A MRS
1531 HIGHLAND CITGO SERVICE
1532 COUTRE F W
1533 TOUCHTON E L MRS
1535 DICKSON B B MRS
1536 WOOLWORTH F W CO
1537 ELWELL P E
1538 KALNING K D MRS
1539 ANDERSON E C MRS
1540 RINEHART M F
1542 SHARP A I MRS
1543 CALVIN P H JR
1544 HANSEN P M
1545 SAUNDERS E C
1546 ENTREKEN H C JR
1547 LE BEAU C M MRS
1548 GAULT C L MRS
1550 ARNST E S MRS
1550 MALIN L C
1551 MARTIN C H
1552 MINER F W
1553 ROODA S W
1554 CALHOUN O M
1555 HEISEP K G MRS
1556 ZUPANSIC J E
1557 HOLMES J W
1558 SKJOLDAGER C E MRS
1559 MORRISON D R
1560 TOBIN J C
1561 WIRE M E MRS
1562 OPPERMAN ADAM
1563 CANFIELD G W
1565 FRITSCHE M D MRS
1566 CADWALLADER H L
1568 IGNICO R V
1570 ELMHURST W A
1574 IVINS J T
1575 DRANSFIELD M I MRS
1578 RUTTER J D
1580 COCHRAN J W
1581 SRARKMAN E H
1584 WILSON B L
1586 MAI A R
1587 KERSEY G J
1588 HENSLEY D B
1589 ATZENHOVER C H
1590 CHURCH L H
1591 LIVESEY H T MRS
1594 RABE R W
1597 STELLRECHT GLORIA MRS
1600 BAMBAM E M
1602 MC LAUGHLIN C E
1603 RYATT B M
1604 JOHNSON C A
1605 HORN G D
1606 SMOCK T W
1608 BUCKLEY L R
1609 WATSON N A
1610 FISHER H L MRS
1613 BROWN S C
1614 TRARKEY G F MRS
1615 OSTEEN'S WILLARD PRODUCE
1616 EMERY A E
1617 THIRTY THREE FLAVORS OF FLORIDA INC
1617 THIRTY THREE FLAVORS OF FLORIDA INC
1619 HENDERSON J F
1620 ROSEN L F
1621 CROFT W F
1622 IAUKEA R R
1623 MOORE W L
1624 WEIBLE D M
1625 HENDRIE C P
1627 JONES C A
1629 ANDERSON A M MRS
1630 LAWTON F R
1631 TROY F M
1632 CLARK G D
1633 FREEMAN M A
1634 BURKE K R
1635 HENDRY W A
1636 BYRNES L E
1637 ANDERSON L S
1638 RRETE ANTONIO
1639 SIMMONS C E
1640 FISHER G P
1642 BAECHLIN W A
1644 ADAMS L H
1648 BELL L E
1649 BARIDON F E
1651 REDFERN S I
1652 POWELL H D H
1653 RETRYCIA GEO
1654 WORKMAN R A JR
1657 YANCAR VINCENT
1662 BRIGHT E W
1664 ROOENBAUGH C R
1667 JACKSON L M MRS
1668 ROE W L
1669 EAST BAY HOMES INC
1669 RODDRMER M E MRS
1670 NELSON D J
1672 WHITE NORMA
1674 BERE M M MRS
1675 MURPHY KATE MRS
1676 CALVIN W G
1677 OEHRLE E R MRS
1679 COVELL H W
1681 BRITTON G R
1683 GEIGER RUDOLPH
1684 ELLEMENT P J
1685 HAMILTON V W MRS
1686 KEARNEY H J
1687 FARRAR N M
1688 FOWLER M A MRS
1690 HAUGER WM
1691 WHALL C S
1693 RODGERS B O
1694 ANDERSON A E
1695 BELL A J
1695 FRYER J H
1696 BELLEAIR BEAUTY SALON
1697 KIEFER J E
1698 SMITH R E
1700 MARTIN H V JR
1702 HUMPHREY G E
1702 RAINEY KAY MRS
1703 OLSEN GRACE
1704 RAYBURN J P
1705 KRAUSS H M MRS
1706 POMINVILLE A J
1708 FRISS R L
1709 GOEHRING J L
1710 HOY M W MRS
1711 MILLS B A MRS
1712 DIETZE F W
1713 GEYER ROBT
1713 GILES J M MRS
1713 ALEXANDER W F
1714 BELL P J
1715 SUTHERLAND FRANK
1717 CASAGRANDE J MRS
1718 RAJEWSKI E R
1719 BROWN W J
1720 CROTTY M J
1723 RICE E E MRS
1724 FULLER L B
1725 RICHARDSON E E
1726 FATZ J C
1727 AUSTIN A A
1728 MERRITT D W
1730 NESBITT W J
1732 ZIMMERMAN O R
1733 JORDAN G R
1734 BUTLER R E
1735 WENTZ D V
1737 SUMMERS WM
1738 MIERKEY T V SERVICE
1738 BAILEY C T MRS
1739 SHEFFIELD J F
1740 RITTER NELLIE
1741 JORDAN 1 C MRS
1744 SCHEE L B
1745 HALL N O MRS
1747 SOMMERS N M
1748 WISE W W
1749 CUNNINGHAM MITCHELL
1750 HELMS MILDRED ELEMENTARY SCHOOL
1751 STEARNS R D
1752 HUNT J M MRS
1753 PITTMAN C O
1754 MURPHY B F
1755 WINTER R P
1756 DERMODY M C MRS
1758 REID C B MRS
1761 STEPHENSON S K
1762 MATHEWS J E
1765 DINEHART K R
1766 UNDERWOOD C C
1767 MANN SIDNEY
1768 SMITH E L MRS
1769 CARSON R S
1771 SMITH S R
1772 FILIMEK C J
1773 HIGGINS R E
1774 STAHLEY W R
1775 FECHNER JOHN
1776 BRONZA R W MRS
1777 SALZER F K
1778 WHALEY E T
1780 BUCK W C
1781 LANGFORD M W MRS
1782 HARDIN E T
1783 LUND E J MRS
1784 HODK L I MRS
1785 MORRISON TOM B
1786 HESCH M G MRS
1791 SENYK S M
1792 TOLBERT ALBERT
1793 BATTLE A C
1794 BEAL TASKER RAVING CO
1797 CORELL G J
1801 STURGEON E W
1803 TURNBURKE G M
1806 JONES LARRY
1807 NOYES A E MRS
1811 TOMPKINS F R
1812 DI DOMENICO PETER
1813 GARDEN KING OF LARGO
1814 LARGO THEATRE
1816 DEWAR W E
1817 WOOD E H MRS
1818 HILL J R
1819 GEAR-O-SONIC TOOL & BROACH
1820 WOOLDRIDGE C E
1821 PUTNAM M C
1822 VIRGONA ANTONIO
1823 BARNARD S W
1825 LEACH E S
1826 PETTIBONE C R
1827 TATE C H
1828 ROGERS A J
1829 SENDER R J
1829 WIATT F E
1830 DECHSLIN WM
1833 MC LAUGHLIN W J
1836 CARR F J
1837 HAWKINS J R
1839 METRA S T

DIAL 584—CONTD

1840 OAV15 J E
1841 WITEK J C
1842 HALOEMAN P JR
1843 LOGAN A L MRS
1845 LINDNER L E MRS
1846 NELSON W G
1846 NELSON W G
1847 STANFORD ARTH
1848 MC MULLEN E M MRS
1850 MURRAY A O REV
1851 8LAISOELL R W
1853 JOHNSON L F MRS
1855 UPMEYER E A
1856 DAWLEY O R
1857 WETHERELL FRANKLIN
1859 KELLEY J V
1861 CROSS J M
1862 8USSENOORFFER EUG
1862 LOOMI5 W F
1863 MC CORD C L
1864 STAFFOO J 8
1866 THORPE O C
1867 OAYTON H H
1869 MENENOEZ 8 E
1870 ROWE L G UPHOLSTERING & DECORATING 5ERVICE
1871 8ALLARO J R
1872 CLUSTER A W
1873 THORN8ERG CHARLES F
1875 JOHNSTON J H
1876 COMFORT H H
1881 HARTMAN R J
1882 WERTZ V MRS
1883 GOULO V R
1884 INSEAL T W
1885 SLAWTER C R
1886 ALLION V E
1890 KING G L
1891 RIDGWAY F 8
1892 PLOCH C L
1892 CAR-MAO SAFETY EQUIPMENT INC
1893 MERRYWEATHER H M
1895 SHAFFER J C
1896 BLACK'S LAWN SERVICE
1896 8LACK F 5
1897 EOWARDS W C
1898 8UR8ANK J H
1901 ZINSZER HARRY
1904 SONNFMAN C P
1906 MUST1PHER JOSEPH
1910 YENNE M 8 MRS
1911 EATON H J
1912 JOYCE J W
1914 SOUTHERN SHELLCRAFT SUPPLY INC
1916 PRINCE OF PEACE EVANGELICAL LUTHERAN CHURCH
1916 HYNES C S
1919 FIELMAN J M
1920 IMPARATO E T
1921 WHITNEY GRACE MRS
1922 FAULKNER W C
1924 GREENWALT J I
1925 WALKER R T
1927 LOCKHART CHARLES
1930 HUB8ARD R N
1931 WAOE G K
1934 LE5TER M I MRS
1935 NAUGLE E E
1938 PORTER M A
1939 8RAXTON L 8
1940 ESTEP G E
1941 SPEAR A H JR
1943 MC GEE B A
1945 RALSTON E W
1947 HAYES G L
1948 OLSEN H C
1950 GI8SON H P MRS
1952 KING C N
1955 KLEIN E F
1956 HUGEN5CHM1DT R A
1957 5OMERS E E MRS
1958 GOOFREY H W
1960 HALE T 8
1961 RYAL H B
1962 LANOAU M MRS
1963 FARLEY W E
1964 BRITTON PAINT RITE
1965 MICHAELSEN M M MRS
1966 SMITH J M
1967 PALMER C H
1968 5HEPARO L M MR5
1969 CROCKETT O W
1970 SAWYER M MRS
1971 APGAR S L MRS
1972 8ROWN J T
1975 ILLSLEY R W
1976 BUCK OEAN
1978 NIMMER L MRS
1979 8OEHM P F
1980 PEEL H 8
1981 ATHANSON J L
1982 GOLCHERT RO8T
1983 RICHAROSON T B
1987 CALHOUN T G
1988 SCHNEIOER R A
1990 O'BRIEN P A
1991 VINCENT T L
1992 HARRIER HENRY
1994 MARTY'S F1XIT SHOP
1994 WHEATE M M
1996 CROSS M L MRS
1997 AMBROSIO ANNUNCIO
1998 OE VEAU C A
2000 FRANKLIN 8EN STORE
2002 HOLTZMAN EOYTHE MRS
2003 JONES M E
2005 DISSETTE E F
2006 MORRISSEY J E
2007 MENDENHALL KEITH
2010 LEH1GH R O
2012 RUFF J B
2013 LOCKWOOD R C
2015 TOMPKINS H 8
2016 CAROEN J P JR
2017 KRAL G H
2018 KINGS8URY W J
2019 SMITH 8 N MRS
2021 CALOWELL H C
2023 RONAN A W
2025 LOWE M F
2027 ISENHOUER F M MRS
2029 CLARK P K MRS
2030 FOWLER J G
2031 U5SELMAN M L MRS
2032 81NGHAM J E
2033 HOLT CHRIS
2034 YAWGER R 1
2035 MURTIC C A
2037 ROSS L K
2037 ROSS PLUM8ING
2038 AMERICAN LEGION POST NO 119
2039 8ROOKS W 8
2040 GUERRA S T MRS
2040 GALLOT T Z MRS
2041 PALMER W F
2043 EAOIE DONALD
2044 WAHLBERG H E
2045 EGGLESTON B G MRS
2047 LONGMORE W A
2051 SWOROS C C
2052 VOGT E C
2053 JOHNSON H J
2054 COMTOIS M MR5
2055 LOTZ R H MRS
2056 MORLEY ETTA MRS
2057 8ERNER R C
2058 HEATH H A
2059 LEICHNER E R
2060 WILLIAMSON 8 C
2061 JOROA L D
2062 AGURK W F
2063 BEGHOLO J N MRS
2065 SACKHE1M M 8
2066 HOARE F C
2067 STEELE W R
2069 HAMIL DAVID
2070 WHISLER PHILIP M
2073 MAC ARTHUR LUCILLE MRS
2074 JOHNSON W R
2075 8AIRD M E MRS
2078 CREPS D E
2079 CRAIG N R
2080 5KAGG5 J E
2081 JONES R M
2082 HILTZ CHARLES
2083 SWACK H J
2084 LOTT O G
2085 UTYNEK F JR
2086 LEE J L
2087 JACKSON O W
2088 WILLIAMS G R
2089 STEARNS G L
2090 KNAPP NORA MRS
2091 BRANDT 8 E MRS
2092 JOHNSON A 8
2093 TROETER NICK
2094 TODO F M MRS
2095 RACKHAM EVELYN MRS
2096 KELLY L V R
2097 EDENS T W
2101 PINELLAS CENTRAL BANK & TRUST CO
2116 8ARTON F S MRS
2117 VINDER INC REALTOR
2119 WILLIAMS,8ARRY L
2123 LARGO-POLICE DEPT
2126 PINK HOUSE THE
2128 MC MANUS & MC MANUS
2131 MC MULLEN,OANL O
2139 THOMPSON R M JR
2160 APPEL V R
2163 GOLO CREST CHICKEN INC
2163 NATIONAL BIFF-8URGER SYSTEMS INC
2165 LARGO JUNIOR HIGH SCHOOL
2167 VOGEL AL8ERT
2168 PHILLIPS R C
2169 WILLSON L N
2170 RICHARDSON M L MRS
2171 HOWARO'S JET AGE FUEL OIL
2176 HONDAILLE-DUVAL WRIGHT
2178 GENERAL MECHANICAL INC
2180 UHLER C L
2181 SUNCOAST HOSPITAL INC
2181 CALLAHAN JOHN M
2181 EVANS GEO P
2181 SUNCOAST OSTEOPATHIC HOSPITAL INC
2181 WARD HAROLO M
2191 HOLCOMB E H JR INC
2191 HOLCOMB PIPE LINE INC
2195 CLEARWATER FEOERAL SAVINGS & LOAN ASSOCIATION
2201 PARLATO J R MRS
2202 CARABALLO R T
2203 PETRIE L J
2204 8AUMANN H P
2205 SCHULTZ H G
2206 PETERSON OORIS
2209 THOMPSON O A MRS
2210 MCINTIRE J S
2211 MITCHELL C H
2214 ORTOLF J E
2215 CARWISE J L
2216 STANDARD OIL CO
2217 MC GILL J M
2219 WALTERS J H
2220 REED'S FLORIST INC BR
2221 COLE M E MRS
2222 COWLEY L B MRS
2223 WEEKS M K MRS
2224 HOWE T F
2225 OONCOUSE M W
2227 SCHWARTZ8EK J T
2228 SUN8EAM MOTEL
2228 GIL8ERT V A
2229 HIXSON D L MRS
2230 HARRELL B F
2231 MOORE W E
2232 CONTANT M J MRS
2233 FUSSELL G 1
2234 SHEFFIELO M J
2238 EOMUNDS H S
2243 KEENE TERRACE 8APTIST CHAPEL
2244 SHELTON H C
2245 GLA5S H C MRS
2246 WEGMANN EMIL
2246 ZIELER J D
2247 8ORROUGH5 A F
2249 CASKEY M W
2250 8EELER G S
2250 BEELER MARY FLORIST
2251 MORGAN G V
2251 BUCKEYE TRAILER COURT
2252 SHARP R G
2253 ROGER5 W C
2254 WEB8 E M MRS
2255 CATRETT H M
2256 HUCHINGSON STAFFORD
2256 HUCHINGSON R L
2259 CAISSEY R J
2260 COLE M E MRS
2262 OEI8LER R F JR
2267 VIVIANO J T
2268 DEAN A J
2269 MC COY P J
2270 KERSEY R N
2271 JAMES H L
2273 STAR TRAVEL TOUR SEPVICE
2274 GARRETT GA8E
2275 TANNER G M MRS
2277 COCHRAN BEPTHA MRS
2278 POOLE E C
2279 RO8ERTS A MRS
2280 MIMS W M
2281 NEAL P G
2283 FLOE C G
2284 LEWIS C E
2285 8ATY F J MRS
2286 STIRLING H H
2287 LARSON A N
2290 TR18BEY M F
2292 8OOKER KENNETH
2293 BONAVIA GEO
2294 GIDDY O F C
2295 REYNOLOS A E
2297 8ROWN M H MPS
2302 GARNER SIGNS
2304 CLADAKIS MITCHELL
2305 SMIROS JOHN
2306 HARTLEY W T
2308 GRIFFIN K B MRS
2309 KESNER J E
2312 8INGAMAN C E
2314 TALLET J E
2316 RUCKOESCHEL C H
2318 SAINT PATRICK'S CATHOLIC CHURCH
2319 MAZZARELLA N C
2321 LARGO CHAM8ER OF COMMERCE
2323 CAPVER A D
2324 WUPTZ MOTEL
2325 DE LUXE CLEANERS
2328 STIPSKI P F
2330 HARRISON H M MRS
2331 HUPLEY GODFREY
2332 SHELTON G A
2335 TOUCHTON J R
2336 AOORN 8EAUTY SALON
2339 NIEHAUS S V
2340 NORRIS E A
2341 HUFF C A
2342 JOHNSON J W
2344 LISTLE K N
2345 8ARR M A MRS
2347 LYNN J H
2349 HYDE E W
2353 RYAN H L
2355 PHELPS E V
2358 POTUCEK H L MRS
2359 SMITH P G
2361 8RUNKOW O R
2362 8ARTON A J
2363 PETERSON WM
2364 NAYLOR R N
2365 STEWART C 8
2368 WATKINS L M
2370 CAMPBELL H F
2371 GARDNER JOHNNY
2372 PHILLIPS O M
2373 FLOWERS 8 V MRS
2374 FRISCH H W
2384 GASCAY FRANK
2385 GREEN ODELL
2386 HARN M E MRS
2386 HARN'S GUEST HOME
2387 RETZER W A
2388 SO8CZYNSKI J S
2391 OOMS NICK
2392 DOTY WADE
2393 YARBROUGH O S
2395 WEIS5 M C MRS
2396 COAT5 R J
2397 PHILLIP5 R L
2398 HUNTER J S MRS
2400 BAIRO M P
2404 PHILLIPS J E JR
2406 HOLOEFER W F
2406 BENNETT CARLTON
2408 RICHAROSON R A
2409 CIBROW5KI J F
2410 GOOSON T J
2411 HILE D V
2412 POZSONYI J JR
2414 WAKEFIFLD R W
2418 8UPGESS S A
2418 ORWIG H L
2420 LARGO SUPREX MARKET
2421 FRANK P J
2424 HOWE C W
2425 HAM8LEY ELIZ MRS
2426 PEARSON A W
2426 WYSELL EOW
2427 COTTRELL L E
2428 GAY L H
2429 SAINT PETE TIMES & INDEPENDENT (REPORTING BUPEAU)
2430 FOX J R
2433 CAREY 8 M
2434 AGERTER J F
2435 HOOD J P
2437 HOME STYLE RESTAURANT
2438 NORTHINGTON C R
2439 MC GOWAN H J JR
2440 BARKER W 8
2441 MERRIN P F
2442 8PACKMAN PETER
2444 MORRELL P E
2445 ZAVALAKES JORDAN
2446 HAGEMAN S D
2447 LAUR J C
2448 JEROME A J
2452 MACK F S
2454 8ERRY F D
2455 LATHEROW HARRITY
2456 DDYAL E M MRS
2458 ENGEL J H
2459 LAVOIE L R
2461 SAYLES E M MRS
2462 WEIKEL T G
2464 8ROOKS HARRY
2467 MISENER C H
2468 DAUTERMAN H W
2469 HOERL M K MRS
2470 LOUISE'S 8EAUTY SHOP
2471 THINEMAN G E
2472 ROBEPSON R C
2474 HALL F H
2475 HACKNEY L M
2476 8ERRY J W MRS
2477 HAGAN T O
2478 MEHR J E
2480 HOPKINS RICHD
2481 KNAUSS R W MRS
2484 LAURENCE J P
2485 MIXON N A MRS
2486 FULLER 5 R
2489 MELSON Z A
2490 TEN8RINK 8ENNIE
2491 8RUM8AUGH R C
2492 GREENE RD8T
2493 WEEKLEY C K
2494 LEATH L W
2495 SHOEMAKER G T
2497 TROWE M C MRS
2502 BROWNING E L MRS
2504 LOTT E A
2505 MC GUIRE T E MRS
2506 HELMS H L
2507 RO8ERTS M R
2508 8URKS W H
2509 GOOORICH E R
2510 COURTAWAY R M
2511 OMEGA LOUNGE & PACKAGE STORE
2512 SMILLIE JOHN
2513 PHILLIPP WM
2514 URQUHART G R
2516 HOGGATT O E
2519 ROOS L J
2520 WETZEL L H
2521 ANOREWS T G
2522 DILLENBACK F C MRS
2523 LANGE J H MRS
2524 PITTS G A
2526 JOHNS MURIEL MPS
2526 TENNEY M 8 MRS
2527 8AILEY G W
2528 8ATTISTA M E
2529 SIGNORINI ANGELO
2530 VOSE N J
2531 8RIGHAM W H
2532 MC CALISTER 8 R
2533 MAHER J A
2534 OAGGETT A B MRS
2536 OSSENBERG H P
2536 WESTERHOUSE HENRY
2537 PORTER C E
2540 TURNER FRANK

DIAL 584—CONTD

2542 RASHINSKY J S
2543 WEBER R C
2545 CARSWELL C M
2546 FINE FURNITURE
2548 ELLIOTT P N
2550 KENNY J A
2551 COLUCCI N E
2556 SCHAEFER E L
2557 8RALEY J E
2559 LEWIS A W MRS
2560 MEADOWS E C
2561 LANIER J S
2562 WEBBER O R
2563 HEWITT B J MRS
2564 PATTERSON H W
2565 8ATES J E
2566 JOHNSTON PAUL
2569 HAZELTON K E
2570 WELLS L H
2571 WALKER W A
2572 HACKNEY A L MRS
2573 OODSON P E
2575 8LAIS J H
2576 8RADLEY L B
2576 MOORE J L JR
2577 HARMON E D MRS
2578 EMERICK T S
2582 THURSTON D O
2583 LINDSTROM L A
2584 SHERWOOD G C
2585 HUMPHRIES M L
2586 JACKSON L J
2587 CARR E M
2588 HANNA C A
2589 CIANCIOLO AUGUST
2590 PROUTY O L MRS
2592 HASTINGS E V
2595 SPERRY R T
2596 MILLER N N
2597 8LASER R E
2598 JOHNSTON J H
2600 MC KINNEY J J
2600 CHALK F T
2601 PAULEY R W
2602 ARMSTRONG M E MRS
2603 FASH R P
2604 HARRISON R G
2604 LEE O E
2606 GONSALVES J I
2607 SCHOLZ E M
2608 HAMILTON J E
2611 EPNST P F
2613 REEVES D H MRS
2614 WHITTING F M MRS
2615 TUTEN L E
2617 SWAFFORD A B
2618 8ALDINELLI J G JR
2619 RANDOLPH G L
2621 HEISLER I D MRS
2622 GARMAN R C
2623 BATES P L
2624 8ROOKS L F
2627 WATHEY E A
2630 ANDERSON M A
2631 HAMMOND D C
2632 FENTON J K MRS
2633 JOHN R O
2634 CAUFMAN M W
2635 GARONEP D M
2636 WRIGHT R D MRS
2637 RUTKOWSKI F L
2638 PAPKER J W
2639 STEBBINS M F MRS
2640 UPCHUPCH O C
2641 FREMAC'S MEN'S WEAP
2642 BEEM STANLEY
2643 ROSCHI M H MRS
2644 YATES RANDALL
2645 THOMPSON V M
2647 HOLT M H MRS
2650 LARSON A G
2651 YERBURY E S MRS
2653 8ELL J M
2654 CHAFEE G B
2660 COX HAPRY
2661 YATES E E
2662 JOHNSON W P
2664 PIEPCE G T
2665 8RITTS E C MPS
2666 SPENCEP L B
2668 WELLS W G
2670 PERKINS G E
2672 BERMEL JACOB
2673 UR8ANOWICZ J A
2674 STILL J L
2677 EBERLY M D JR
2678 DOWLAR C L
2679 CARMER R T
2680 KURTZ R M
2681 STARLITE MOTOR COURT
2682 YARBROUGH F R
2683 SLAUTER C H
2685 SAUNDERS H M
2686 WILCOX KENNETT
2687 HILTON G B
2689 PEDERSEN HOLGER
2690 RYERSON F B
2691 HART D MRS
2692 KROTHE R J
2694 STORJOHANN A H
2695 MC LEAD K H
2696 LUNDQUIST R E
2698 EAKINS W R
2700 PORTER C S
2701 CROOK P R
2702 STONER P R
2703 NAGLE E M
2704 8ARNEY J B MRS
2705 MC LAUGHLIN R T
2706 FROELICH L W
2709 PUSSELL ESTHER
2710 WIDEMANN RICHD
2713 PRINCE J A
2714 COOK L W
2716 HOSMER H J
2717 HARTMANN M E MRS
2718 TURNER 8 E MRS
2719 SULLIVAN A C
2719 SULLIVAN E L
2720 CLAPP INSURANCE AGENCY INC
2721 HARRIS M I
2722 HUSSEY E I
2723 HART W H
2724 SOLOMON G M
2725 KRUSEN J C
2728 HALLY F C MRS
2730 SECRETARIAL SERVICE
2731 HORAN M MRS
2732 LEICHLITER J F
2733 FINN V H
2734 DROWN R J
2735 8OPJESON ALBERT
2736 SHIRK E 8 MRS
2738 8RASCH A C
2740 CRAIGUE L H MRS
2741 MC CLELLAN C W
2742 8ROWN R H
2743 FORNEY ARTH
2744 HIPLEMAN G W
2746 COLONY SHOPS OF FLORIDA INC
2747 HUNTER GORDON
2748 STEWART H L
2750 NEELO C W JR
2751 CLEVELAND H B
2753 SALTER J W
2754 LACOCK A H
2755 RENDEN R B
2756 SMITH E W
2758 JORDAN E MRS
2759 LANGFORD N G
2760 BECHTEL B W
2761 CARTEP H B
2762 ROSCOVER V H MRS
2763 WILLIAMS E L MRS
2764 HAYDEN JOSEPH
2766 WARD R W
2767 HEINEMANN W H
2769 GIBSON J W
2772 MIMS L B
2775 WELCH H H
2776 MACKENZIE J L MRS
2777 MANGUS J E
2778 SAULS P U MRS
2779 JUOKINS O R
2780 TODO R L MRS
2781 COOK W R
2782 PRUDEN P S
2785 RUHSENBERGER J R
2787 NELSON L R E
2788 POWELL R E
2790 BIBLER C W
2791 BUDWORTH P W
2796 PIERCE ROBT
2797 MORRIS J A
2798 TAYLOR S F
2800 HARRELL'S GARDEN CENTER
2801 WARPICK M H
2806 REIMUND P I
2807 NEWTON W E
2810 HOSKINSON R M
2811 FLEAK R B
2816 ELDERKIN J F
2818 CHRISTIE G O
2819 OELLE POALI M O
2821 SCHNEIDER A C
2822 HAGGERTY 8 MRS
2823 SHARP R L
2824 WILLIAMS M M MRS
2826 JACKSON J R
2827 ANNIS F L
2830 CALLAHAN L F
2833 SANGER E C MRS
2835 8OBERTZ H C
2836 POLLARD E D MRS
2837 OAY G E
2837 RABON P T
2839 ADAIR J W
2841 WOODRUFF R T
2842 KEYSTONE TRAILER PARK
2843 KETCHUM P B
2847 GILLMAN T A
2848 MC LEAN D S
2849 WICKWIRE H S
2851 FAIRCLOTH M A
2852 HUGHES R E
2855 EDINGTON L C JR
2859 RUSH T R
2861 HOWZE L L
2862 HALL B L MRS
2863 HERRELL CHARLES
2863 KENDRICK ROBT
2864 BAUMHART E E
2866 STEVENSON G B
2867 TINY TOTS PRIVATE SCHOOL INC
2868 STEARNS GEO L
2869 OLDS J C
2870 BASS E F
2871 WAITS 8 M MRS
2872 MARTIN W G
2873 MAC MILLEN W A
2874 HICKS J L
2876 CLARY H W MRS
2877 HILL L 8
2878 FLOYD F E
2879 MC GUIRE M B
2882 LA PEAN R E
2883 BELL J M
2884 CAVELL G F
2886 CASPER W J
2887 CONROD V MRS
2888 LEE W E
2889 WRIGHT C J
2890 TWEED C E
2892 KANE M J
2893 ALLEN R J JR
2896 HAYDEN C H MRS
2897 OWEN L L
2898 NEBERGAL C J
2900 WARDELL 8 G
2901 STUBLER J A
2902 CALHOUN D M MRS
2905 KELLY C B
2906 ORAVETZ W E
2907 WARD J E
2910 TAPPAN R A
2916 CLEARWATER ANIMAL CLINIC
2917 MAIMONE F V
2918 HIATT P S
2919 ARMY & NAVY SURPLUS
2921 TATEN A W
2922 ADAMS JAMES
2928 REVEN J J
2930 UNDERWOOD F M
2932 YOUNG W J
2933 STRICKLAND H G
2934 TAYLOR F H
2936 ERNES HENRI
2937 HAYES F A
2938 OVERLY H R
2939 HIXSON HEBER
2940 SMITH K T
2945 SPENCER M L
2946 FOSTER E F
2947 RACHELS B J
2948 WILSON NANCY
2949 MITCHELL J W
2950 DUFALA T R
2951 ANDERSON J L
2952 CASON W W
2953 HANNUM E P
2955 PENCE G O
2956 LOVEJOY O E MRS
2957 LOOMIS O E
2959 MORTHAM H F
2960 OEHLER J F
2961 SMITH P B MRS
2963 HERRON F W MRS
2964 MILLER J J
2965 ZINN REINHOLD
2967 BRADY W R
2968 BURNETT I E
2969 MC GRAIL O J
2970 WILLIAMS A M MRS
2971 GRAY C S
2972 CROWL E A MRS
2973 NORCROSS T R
2974 BOYKIN W H
2976 SHEESLEY I M
2977 HERLONG J B
2978 TEODER C B MRS
2979 CHAISSON A J
2981 TUCKER J A
2982 VEAL WILLIE
2983 8ROSS F A
2985 TAYLOR C W
2989 SMITH 8URIE
2990 TOUCHTON TOMMIE
2993 CLARKE 8 F
2994 DURHAM H A
2996 GIESE H D
2997 LEEN A T
2998 MASTROS J F
3000 KLESNER K H
3001 ASHCRAFT J D
3002 HUNSINGER H C
3003 WOODHOUSE M J MRS
3004 8LOW T H
3006 TOWNSEND O V
3009 DAVIS EDGAR
3010 YOUNG E JR
3012 CARIBBEAN POOLS INC
3013 HOUGLAND A L
3014 STREICHER R M
3015 WHITAKER A W JR
3016 HENKEL R J
3019 WERNER TED
3020 MC ADAMS H E
3022 PURSSER F L MPS
3023 BIGGS P C MRS
3024 KLEIN FRANK
3025 MC DERMOTT M R MRS
3026 BREEN J B
3028 SHARP NELLIE MPS
3029 NEUMAN S L
3030 LOWRY R J
3031 PHILLIPS D L
3032 LAW R J
3034 KERIAZES GUS
3040 THEURER G J
3042 KEARLY H G MRS
3043 CATANZARO GEO
3044 TAYLOR P M
3046 HARE G E
3047 TINNEY E F
3047 DOWNS L H
3048 8ROWN W W
3050 HARRIS RUPERT
3052 CASSARO RAMIRO
3053 8OSTICK GEO
3055 CIZEK ALBERT
3057 STACKERT G A
3058 MC CAFFREY P A
3059 HOOKER T S
3060 DONOVAN M C
3061 PYURO J W
3062 JUDGE R E
3064 STUBE THEO
3065 EVANS C E
3067 ELY T V V
3068 ASHMAN O S MRS
3068 LEARCY V K MRS
3069 JOHNSON H F JR
3070 STARLING E G
3072 SAWYER C W
3075 STEVENSON M E
3076 GOLDSMITH NOLAN I
3077 TATE W K
3077 SEIBERT L A
3078 THRASHER F H
3080 DIXON S F
3082 MIKKOLA W H
3083 SCHEIDENHELM RALPH
3084 SCHWEICKERT JOSEPH
3085 UNDERWOOD K N
3086 ANSTAETT AARON
3087 ALBRECHT E O
3088 BAILEY H E MRS
3089 CREMEANS H A
3091 DILLINGHAM N H
3092 GENTZ R C
3094 JOHNSON E M MRS
3095 SHCNOOR FRANCES
3096 DALIANIS T J
3097 8YRNES MICHL
3102 PETTERSEN ALF
3106 BLACK R F
3111 AXTELL O M MRS
3117 PRUDENTIAL LIFE INSURANCE CO
3118 BLACK R N
3120 GARDEN CENTER THE
3121 PARK G H
3124 MILLER L H
3126 PIERCE 8 H MRS
3127 JOYNER E K
3129 ROWLAND R S
3130 8AUMHECKEL W M
3132 WEIDIG ANNA MRS
3133 RUNDE EDGAR
3135 TROTTER L E MRS
3136 ORT H W
3138 SPYKER M E MRS
3139 ED'S APPLIANCE SERVICE
3140 SCHMIDT G C
3141 PENNEY J T
3144 WILSON R F
3145 EGGER H M MRS
3147 ELORIDGE E L MRS
3148 CARSTEN P J
3149 BISHOP F J
3152 BERNARD J R
3153 BUTLER A A
3154 JACOBS L M
3155 SCHETTINE E MPS
3156 WEIBLEN F C
3157 HICKS L J
3158 ELWOOD W H
3159 8EVAN L R
3160 WENDORF H E
3162 TEAGUE J W
3163 WOODRUFF H E
3166 STANLEY S C
3168 HIGGINS H H
3170 CLIFFORD R B MRS
3171 CORRIKER C E
3173 MOHLMAN W J
3174 SIMMONS L J
3175 SHAW L W
3176 CASSIDY T E
3177 MEARS R E JR
3178 GILLEY L A
3179 COTTRELL H H
3180 LANG F B
3183 WRAY W H
3184 BURKE THOS
3185 OTT L E MRS
3187 JENNINGS R F
3188 CRAWFORD R M
3189 STRASBURG W H
3190 MC FARLAND T G
3191 TURNBURKE A J MRS
3193 HITCHCOCK P A
3193 STATE FARM INSURANCE COMPANIES
3197 ALLEN T W
3198 CARLETON CORKY
3200 GULF COAST SHEET METAL INC
3202 SULLIVAN E W
3203 HOWDLE L T MRS
3205 PARSONS W T JR
3206 NIETZOLD E M MRS
3207 MATHEWS P M
3209 SPEED J R
3210 FOX C E MRS
3212 LYONS HUBERT
3213 STORBECK L D
3214 AUTOMOTIVE ENGINEERING
3215 PICARD A J
3216 JONES W A
3217 DUNLAP R L MRS
3220 RAMELLA A M
3221 CLARK R H
3222 SAPP M N MRS
3223 HAMEL A S
3225 ZANDER G H
3226 COUTS R E
3227 BIEHL L H
3228 STEVENS G G
3229 WHITESELL N A
3230 FERNANDEZ O J
3231 COTTON C J MRS
3232 BRIGGS B L MRS
3233 STARKS R N
3235 BRANNEN H J
3236 U S P O
3237 HOISINGTON W R
3238 GASKIN J J
3239 ROBINSON R W
3240 GROUT H M
3241 MC CALISTER O O
3242 BATES BEAUTY SHOP
3243 MC MULLEN C L
3244 MC LAUGHLIN JOE
3246 BOSIEP M L
3247 8OWEN T J
3248 WILLIAMS E W MRS
3249 MC GLAUGHLIN S L
3251 PEIFFIER F C
3253 HINOLE H B

DIAL 584—CONTD

3254 SCHMITZ H H MRS
3255 CUNYUS W O
3256 SPAIN W E
3258 RDOT E E
3259 KOSSOVAN PETER
3260 JDNES E K
3262 THOMASDN L F
3263 BELL C E
3264 GREEN C MRS
3266 GRDW R E
3267 TRAVER E E
3269 KING NICHDLAS R
3270 THDRNTDN LAWRENCE
3271 MILLER W J
3274 LARGD MARINE INC
3275 SCHNEIDER R D
3276 KEILS J E MRS
3277 BASKERVILLE W G
3280 BRDWN C F
3281 LILE R L
3282 BRDWNING I N MRS
3283 MYERS C H MRS
3284 STELK G C
3286 GREENBERG SIDNEY
3287 WAGNER FRED
3290 BOYD V I
3290 PADODCK M D MRS
3291 HUNTER J R
3291 STUART OLIVIA
3292 WHITE T E
3293 SHANNON C C
3294 HILL J R P
3296 MDDRE LAMOIN
3297 HUMMER J D
3300 MDYER A R
3303 LISPENARD W E
3308 HUZZEY L T
3309 USCIANDWSKI E J
3310 EVERS F A
3311 RENEAU HARRY
3313 JDLLEY E D
3314 BAUDENDISTEL L A
3315 MC NUTT F W
3318 MADSDN T S
3319 GARBER J J
3320 LDWE H E
3323 LIVERINGHDUSE H C
3325 CLAY E J
3326 BAYVIEW PAINTING CONTRACTOR
3326 GDDOART E C
3327 SCHDDLEY L L
3328 RITTMAN B J
3329 MARKGRAF W H
3330 ODBAK A A
3331 HEARN G P
3332 ZUCKER ALBERT
3333 SERA RALPH W
3333 KOCH RDBT M
3334 RRING L W MRS
3335 FITZPATRICK J B
3336 MC MULLEN D H
3338 HINKLE J E
3339 RAWSDN K E
3340 WHITE G H
3340. STECK G J B
3341 GORDDN D R
3343 CLD'S RALPH MEAT SHDP
3345 DAUBERGEP J J
3346 CORDES H A
3347 EMERSDN C W
3348 HAVRAN P J
3349 FOTNER E T
3351 KDDN F W MRS
3353 VERDERY W M
3360 KAR-KLEEN
3361 DRAGA WALTER
3361 DRAGA ELEC
3363 BALL E K
3364 BDDSTRDM JANICE
3364 HEFFNER JEAN
3365 HENDRICKS S S MRS
3366 SMITH F G
3367 DSTEEN D P MRS
3368 PARKS M H
3369 KIEPSTEAD H L
3370 ELDEN W L
3371 DELVECCHID JDHN
3372 HDDGES HARRERS
3375 HICKEY R G
3376 WANZER L B MRS
3379 CARAHER G M MRS
3383 RUTENBERG C I
3385 STRAUSS G F
3387 RECAREK J S
3388 JDHNSDN F W
3389 SDLLENBERGER LESTER
3391 MURRAY H F
3392 SCHWARTZ C E
3393 RUTENBERG ARTH
3394 KEATING F A
3396 SDDEN F H
3400 JDHNSDN APARTMENTS
3400 JDHNSDN C S
3401 LINSE R A
3402 HATCHER LESTER
3403 ELLIS R J
3404 POETSCH L L MRS
3405 RENE FRENCH HAIR STYLIST
3406 WEST CDAST TITLE CD
3406 LAWYERS TITLE INSURANCE CDRP
3408 HALF-SIZE DRESS SHDR
3409 DENISON C H
3410 BLACKBURN R L
3411 MC MULLAN A J
3412 BARNHART R B JR
3413 SCHDDNMAKER F K
3414 LIMA J M
3415 MC CLELLAND E M
3416 KNARR H M
3417 RUMLER G M MRS
3419 TDWSLEY C H
3420 MAC DONALD R E
3422 WEAVER D H
3423 ARNOLDE F J
3424 DSTRDM J P
3425 GEIST H F
3426 QUICK B M
3426 COLLINS H A
3428 MC CREADY B R
3429 SINK P F
3432 NDDEN E M MRS
3435 CRDWE F A MRS
3438 BPENGLE J J
3439 HDADLEY JDHN B REALTOR
3441 JDHNSDN C W
3442 WHITEHEAD J T MRS
3443 CRAWFDRD T C
3444 WEATHERHDLT E J MRS
3445 STERBA JDHN
3446 BRDWN R L
3448 CLARKE F A MRS
3449 DEICHEN BERNARD
3450 CRESRI P L
3451 ELMDRE L A
3452 LAMB A M MRS
3453 LIRSEY J Z
3454 BUTLER W H
3455 BDDSTRDM A H
3456 HARRILL E A
3457 BLACK W T
3458 HERBERT R P
3460 FINGER W F
3461 STORRS D C
3462 SWENSON S A
3465 ANDREWS SERVICE CENTER
3466 CLARK J M
3467 THOMAS C M MRS
3469 HAMEL E J
3472 FERNHDLZ R D MPS
3474 BRANCH G V
3476 WEST W H
3477 LDCKARD K H MRS
3478 HDWARD R M
3480 HDWARD C O
3482 YASTE APCH
3484 GIBSDN F E
3485 HART C R
3486 HARRER I L MRS
3487 CUMMINGS F R
3488 CHAMPAYNE REYNDLDS
3489 SDBIE L F
3490 GARDNER R A
3492 ERDAHL S M MRS
3494 HEINLEN F J
3495 WHETSTDNE G M
3497 CLYATT M E
3500 JDHNSDN D S
3502 NEWCDMB C C
3503 DAVIS L M MRS
3505 TRUMBULL F W MRS
3506 BURNS J R JR
3507 YDUNG J M
3507 DIAMDND H T MRS
3508 CLINE E R
3509 WHISLER P M
3510 MDDRE C E
3511 CDLYER M T MRS
3512 HDNDMICHL AUG
3513 BURKHARDT H R
3514 MAAR F J
3515 BEANE A E
3516 MC CDNNELL E MRS
3518 CRITTENDEN A G
3519 SINCLAIR REFINING CD
3520 RINK R A
3521 LUMSDEN N B MRS
3522 HABHEGGER GEO A WHEEL REPAIR CD
3523 ENGLER C J
3525 SHIPVIS FRANK
3527 WHITESELL H C
3530 BARON F S
3532 HICKS L M MRS
3533 HDLLINGER E D MRS
3534 BRDWN R E
3536 REYNOLDS E J
3538 CROSBY V MRS
3539 HARRELL J C
3540 LINDSAY H M MRS
3542 GDLDEN W J
3543 OSBDRNE EDITH MRS
3544 PENNER A W
3545 HAYNIE C M
3547 STOEL E M MRS
3548 HAUSTEIN C G MRS
3550 CAREY C T
3551 STDTT R E
3552 DEAN'S MENS & WDMENS ARRAREL
3554 SUNSHINE SHADES INC
3555 TENNEPS L W
3557 SCHEE N R MRS
3558 BDLAN FRANK
3559 HUMLICEK E R
3560 LAWHDN P G JR
3561 DEAN IRA RDDFING & SIDING
3563 HUSELTDN G D
3564 WAHRHEIT E F
3565 HDRNE D E MRS
3567 BYNUM G T
3570 MC MICHAEL FLDYD
3571 KERIDS RAN
3572 MARTIN N B MRS
3573 BURGES J M
3575 BELLEAIR STDRAGE
3576 WAGNER H E MRS
3577 HAUN M G
3578 BERGMAN B A MRS
3582 MARLIN JDSEPH
3583 IRVAN H L MRS
3584 FIGHT A J JP
3586 HDRR F H
3587 SCHDDNMAKER HARRY
3588 LEFTDN V M MRS
3590 CARDINAL B F MRS
3592 VDSS B J
3593 HATCHER A W
3594 DRR J G
3594 CRAWFDRD F G
3595 KENYON E A
3596 STATE DEPT DF AGRL (DIV DF PLANT INDUSTRY)
3597 ARNDER R L
3598 LLDYD JIM
3600 WHITE ALEC
3601 HALL J D
3603 NIXDN J T
3604 BDURNE W H
3605 HARMDN W JR
3613 CRDFT G H
3614 PUDILL D J
3615 PFLANZ J S MRS
3616 BEDFDRD W C
3618 STEELE J D
3619 GDETTE'S DRUG STDRE
3621 WILDRICK W N
3622 BARNES D M
3623 GEISELMAN M A MRS
3624 SUMNER J B
3625 VDSE N N
3626 HACKETT R H MRS
3627 MDYERS' GULF SERVICE
3628 BALLEW R E
3632 PALADINO W K MRS
3633 DDYLE J P
3634 WAGDN WHEEL THE
3635 KERWIN G H
3637 GILBERT W E
3638 CDNDUZZI DDMENICK
3639 SAJSA D T
3640 MDULTDN C M MRS
3642 MC KAIG M C
3643 DDLE I E
3644 ADAMS C F
3645 VAN VDRIS A H
3648 WICKENS P N
3650 DALEY J C
3652 WDDD DBIE
3653 LEARNARD R H
3655 WEATHERWAX L C
3656 CALDWELL JUANITA
3657 SMITH J D
3658 DE LANCEY W J
3659 HDWARD J E
3659 KDRNHAUSEP P V MRS
3660 HAJEK M B MRS
3663 SHDRT M E MRS
3665 THDMAS E MRS
3666 RICK ALBERT
3667 SUDDERTH L V MRS
3668 BIGGINS M E MRS
3669 MAC PHERSDN G L
3670 WILEY N J
3671 EBELTDFT W H
3673 STDNE N E MRS
3674 WAYSIDE RATID SHDP
3675 MAPTINEZ AVELIND
3676 HARDMAN J G
3678 MC CRILLUS H E
3679 JDYCE E M MRS
3680 TRDTTER L R
3681 SDURBEER J N
3682 MILLER G W
3683 EHLENBERGER E B
3684 LEWIS LAVDN
3686 DISHARDDN D M MRS
3688 MURDDCK J B
3689 DARNE F R
3690 RALHDF M A
3691 GARP JDHN
3692 GARRISDN C L G
3693 GRANADE J M MRS
3694 RAINNIE RDBT
3696 ALFDRD D C
3697 NDE G T
3698 SDMERS D H
3700 SCHAEFER FLDYD L
3703 GELDMYER FRANK
3707 BAUCCD VINCENT
3709 DBERLE R F
3710 MDFFATT M R
3711 CARSDN'S RESTAURANT
3713 ERICKSDN A Z MRS
3714 HILL T A
3715 LLDYD E A MRS
3716 CDSTA B M MRS
3717 GREGDRY J W
3718 BASKIN GARBAGE CDLLECTIDN
3718 HELM J W
3720 HUSSEY M J
3721 COPLEY EDGAR
3722 BROWN C E
3725 MICHAELDS LDUIS J
3726 CRAMER D R
3727 DAVIS L R
3728 JENSEN CLARENCE
3729 BENNETT R H
3731 BLAIKLDCK J B
3734 SEVER G H
3735 EGRY J JR
3736 MAGEN F G MPS
3737 MASDN P A MRS
3738 BROWN E J MRS
3740 MILLER J V
3741 REICHERT R R
3743 RUSH D L
3744 KIENY W T
3745 NUTT R L
3746 HINES D F
3747 LDVELEE MALVINA MRS
3748 KYSER W L
3749 DE REU E E
3751 BRDDKS H W
3752 BASING R W
3753 HDDD R E
3755 EDWARDS G S
3757 BARNES H S
3758 EDMUNDS D E
3761 WANLESS WM
3763 FDPTNER G J
3765 JDY R C
3767 CHASDN EDW
3771 NELSDN R K
3773 BRDWN A M
3774 RUSE J E MRS
3776 CDDK A B
3777 MILLEP IRVIN
3780 JENKINS J A
3783 WILLIAMS R K
3784 PATRICK C E MRS
3787 PEARMAN P E
3788 SANTINE VINCENT
3789 NIGHTINGALE W A
3790 THIEME GEO
3795 LA MDNT F C
3797 ZDPDWSKI J J
3798 WHITMER W C
3800 SMITH S D
3803 SHAW DAVID
3804 CDRDELL N C JP
3809 FIDRENZA A C
3810 MC GLUE F L
3813 HDPAT R A
3814 DDHERTY P M
3815 SPRAGG A L
3816 ALBDSTA L B MRS
3816 KDRNHISLEP, HARPY P JR
3818 GDDDARD D S
3821 WDLFE E H
3822 VDGEL E A
3823 SINE D W
3824 HEWITT J W
3825 PHILLIRS G A
3826 EMLING M T
3827 METZNER MARCEL
3829 BRDWN P R
3830 DISSEP W E
3831 SUTTDN E M MRS
3832 SANDERS R D
3832 SANDERS R M
3833 BRDWN B L
3835 DDNEGAN C S MPS
3836 HINES L W
3837 ANSELL F D
3839 SEAY H E
3840 DAN & BILL'S STANDARD SERVICE
3841 ZINT N V
3842 ARDEN R B
3843 SCHPDETER P H
3844 BAXTEP R K
3845 HANSEN HARVEY
3846 HARDENSTINE C S
3847 SMITH G R
3848 HDKE H R
3850 DAVIS N B MPS
3851 CALVERT J E
3852 SCHIRALBACH P J
3853 DAVISSDN W B
3854 KING HUGH
3855 CHAPMAN R L
3856 HDLCDMB L L MPS
3857 AVERA E J
3858 PUTNEY E A
3859 SULLI FRANK
3860 HAMPTDN H K
3861 BECKETT H W
3866 MILDRED'S BEAUTY
3866 HDLMES M MPS
3867 WEEKS W H
3868 DICKINSDN L D
3869 LAUTH P R
3870 BISHDFF E B MRS
3871 TEMPLE L P
3872 LDCKE F B
3874 BENNETT R T
3875 ENGLEBERT J E
3878 HAYNES P H
3879 RARKS H C
3880 GEPMAIN H A
3881 PINELLAS DPNAMENTAL IRDN WDPKS
3882 KING G M
3884 LYNCH F J
3885 MC DDNNELL F J
3886 MATHEWS F E
3888 BRDCK W M
3889 MILLER LUDWIG
3891 MICHELL D T
3892 PYATTE M E MPS
3894 BLUE CHARLES W T V SERVICE
3897 MUSGRDVE E C
3898 BDYDSTUN H G
3901 KPANKAL B R MRS
3902 STEWART R I
3903 MC KAY A R
3904 WEIDEMEYER L H
3905 YDUNG W P
3906 RDBEY L B
3907 FLYNN R F
3908 CARTER JAMES
3908 MDRGAN A G MRS
3909 STEEVES D L
3910 GILMDRE M M MRS
3913 KRAWCZYK F J
3914 BDURNE P S
3915 SHAW C L
3916 PATTERSON RUSSELL J JR

DIAL 584—CONTD

3917 ENGELKES E L
3920 LAMOUREUX R N
3921 SHANNON L F MRS
3922 VERBURY N C MRS
3923 SHEWELL O S MRS
3924 DEAL T W
3925 MYER E C
3926 SMALLING H R
3927 OINGES V C MRS
3928 KORTE W T
3929 MC KELVIE F L
3930 WEATHERWAX T C
3931 RARER C H
3932 RANOOLRH R F
3933 HARE E A
3934 FIROVEO B M
3935 OLSON W B
3936 BROWER G C
3937 ERSTEIN HAROLD
3940 WOLFE E T
3941 OINEHART H A
3943 WARRINER C T F
3944 RHILLIRS T L
3945 CLEM L F
3946 OAHL S N
3948 FOTHERGILL MILOREO MRS
3949 LUELLEMAN U A
3951 PUROY C E
3952 BOHLER L N
3955 HIXSON HEBER
3956 WALDORF J G
3957 PARTYKA G W
3960 OAHL JANET MRS
3962 HORSLEY A F
3963 MURAVA F C
3965 REORICK B C MRS
3966 CONWAY T J
3970 REWA ELMER
3972 BUCHHOLO F G
3973 HOLMES MAURICF
3975 MALONEY E J
3976 MILLER J J
3979 MILLER M A
3980 SWANSON H A
3981 METZGER J J
3982 KLINF L W MRS
3983 WAGNER R J
3984 OAVIS A C
3986 LYLE BOOKKEERING SERVICE
3987 HAUBER Z G MRS
3989 BOYD G W
3990 VARNAOORE MAYCE
3991 TAYLOR J V
3993 RATTERSON MATTHEW
3994 OELLENBACH W J
3996 GIBBS H W
3997 BRYANT S S
3998 ROLANO W H
4000 HARRELL'S PLUMBING & RERAIRS
4002 VINCENT H J
4003 BELL J W
4004 STOYANOWSKI S A
4006 OEVLIN J S
4009 THORNTON K I MRS
4010 PAHLE C L MRS
4011 KNAUST L H MRS
4012 RHILLIRS I O
4014 GARRETSON N V
4017 CPIST'S JIM AUTO FAIR
4018 CLEARWATER SOO CO
4019 TOWNES M E
4020 CHISELBROOK J L
4021 GOBLE H E
4022 BANKSTON J M
4023 COLE C A
4024 GOOOMAN G W
4024 WHISRERING RINES TRAILER COURT
4025 SIKORSKI FRANK
4027 BARE H M MRS
4028 HAGAN A A
4031 RINEHART BUSINESS MACHINES INC
4032 HERRINGTON L A
4034 SHEEDER ORMA
4036 BENOIT R J
4037 LAURIE M J
4039 CONFORTI C A
4040 ARTHOFER A S
4042 WERNER T W
4043 HRUBY FRANK
4044 BARKER W H
4046 ROEDER E R MRS
4047 WYLIE W W
4051 MC MULLFN A M MRS
4052 BENNETT C J
4053 WALKER G T
4054 BAKER W R
4055 FREIBERG O C
4056 SHEA O J
4059 CARMICHAEL M O
4061 RANDLF E H
4062 SHEEHAN D A
4063 TOLANO A L
4067 HUNTER J R
4071 GROSS A F
4073 RACE J M JR
4074 WATSON A W
4075 MOOINE M O MRS
4076 WEIOEMANN BERNHARO
4077 CARTER J B
4078 STICKNEY E F
4080 SMITH W L
4081 DANLFY C V
4082 HOLMES RAYFIELO
4083 BECHTEL D W
4085 HOLDEN M A MRS
4086 COLLINS L B
4087 BELCHFR GORDON F MACHINE CO
4088 SMITH R C
4090 SEIBERT M E
4092 KOENIG FREOK
4093 OORMINY LEON
4094 COOK R G
4095 SANFORO HARVEY
4096 FISKE C R
4097 BARNETT J J
4098 LINOSAY J A
4100 LEWIS HARDWARE INC
4101 MITCHFLL C C
4102 JENKS H R
4103 MIOWAY BARBER SHOP
4105 ROSE T A
4106 ENSCH E C
4107 WAGNER C E
4108 STOCKHAM T G
4109 STEIN I C MRS
4110 JINKS O W
4111 SULLIVAN M E
4112 HERRICK A J
4113 OICKENS C H
4114 OANA STELLA MRS
4115 WILLIAMS J S JR
4117 LUBBERS A W MRS
4118 JOHNSON H C
4119 NORRIS W R
4120 BARTELS C A JR
4121 HARRIS C A JR
4123 TROTTNOW L L
4124 TSCHAN W A
4125 MC OONALO O B JR
4127 REINARTZ R V
4129 COTTENIER R F
4131 ALBERT H L
4132 COBB BILL
4133 ASTRUR L R
4134 HEISS G K
4135 COUILLARO M MRS
4136 JORGENSON R E MRS
4137 MARTIN HARRY
4138 PITTMAN W G
4141 GULLIVER R A
4145 OWENS A C MRS
4146 ORRELL F B MRS
4147 JESSON W G
4149 STOCKER R F
4150 WANKLIN E W
4151 ARROWSMITH L F
4152 BROWN R W
4153 ENNIS E M MRS
4156 MELTON J L
4157 GANGELHOFF O J
4159 GOULD H C
4162 TRAOE WINDS INTERIORS
4163 LEIRER A M
4164 RUBLIX OANISH BAKERY
4165 CHEATHAM W A
4166 KUHN E A
4167 SIMRSON R N
4168 JOHNSON G J
4169 ROBINSON H C
4170 MOFFETT G E MRS
4171 MELVILLE R T
4177 CIHAK D J
4178 MOORE G A
4179 FORTENER LEO
4181 MILLER D H
4182 JOSLIN M H MRS
4184 RRATT R L
4185 MIXON L R B
4186 SCHEE J W
4187 WAHRHEIT E H F
4188 LONAS R Y
4191 MASSIE B E MRS
4192 SIEBERT E G
4193 SULLIVAN J E
4194 EVANS W V
4195 OIETER H E
4197 JOHNSON L M MRS
4200 RORULEWIS E J
4201 HOUSE A O
4202 STEIGER W C
4203 CUTE L R MRS
4204 DAY S H
4205 GOROON W B
4210 RODGER E F MRS
4211 KILGORE C O
4212 BOUCHARO T A
4213 WALKER W W
4214 LAMBERT W G
4215 TOTH LOUIS
4216 KEATING O J
4217 HOELSCHER G W
4218 FERRANDOU A H
4219 KYSER J H
4221 CLARR N F
4222 MURRAY O B MRS
4223 BORTON R C
4224 ROOLE M M MRS
4225 SERVICE BY POOLE HEATING & AIR CONOITIONING
4225 ROOLE H L
4226 WAGNER H J
4227 MAINES R L
4228 SHANNON J D MRS
4229 THORRE E G
4231 STEELE HARRY
4232 BFISER C R
4234 WAYNE'S GARAGE
4235 SIEBELT R J
4236 BLABAUM R L
4237 EOWARDS O C
4238 OONAOIO A P
4240 GOWER B E
4241 BOCKOVER R L MRS
4243 FURST M S MRS
4244 MARGULES HARRY
4246 BLACK A C
4247 CALLANOER F O
4248 WOOO F H
4250 JENNINGS R S
4251 SRINK R H MPS
4252 ENSIMINGER H E
4253 MORLEY W E
4254 MAINS W O
4255 HARTMAN H S
4257 REARCFY S G
4258 FOREMAN M E
4259 BENNETT W O
4262 MAOSON'S RLUMBING & RUMPS
4263 RILEY H C
4264 GALLOUR R I
4265 EARL O E
4266 CAIN R M
4267 CLINE K W
4268 CLEARY R J
4269 CLICKNER WM
4270 INMAN J C
4271 FRIESEMA D E MRS
4274 RATRONE F F
4275 LARGO RAINT & OECORATING INC
4277 TURK H A
4277 MOORE Z R MRS
4278 MOORE J H
4279 BRUCKMAN J R
4280 BEROLZHEIMER OAVIO
4281 SMITH C A
4282 MUSCHETT R W
4285 ROBERTS J J
4286 ENGLAND L M MRS
4287 REYNOLDS G C
4288 LUNO CHARLOTTE
4292 FALLON A F
4293 HALL B F
4294 EBBERT H W MRS
4295 STENGER M W MRS
4296 SHERRICK D M N
4297 RERPY R J
4298 GRIFFIN H M MRS
4301 MONTERY CO INC
4301 WEIDEMEYER E D
4302 RALMER F W
4304 GERKEN G W
4306 OEHLER MAX
4307 HOLLEY O T
4308 HUFF B C RAINTING & DECORATING
4309 COTHRAN W N
4310 PATANELLA J M
4311 RICHAROS G E MRS
4312 KILGORE R B
4313 SABEL W B
4314 SNIOER R A
4316 CARVELL G E
4319 WATSON JAMES
4321 MAGUIRE W T
4323 BROWN B B
4324 WARO H W
4325 STRONG H M MRS
4326 CENTRAL RINELLAS SERVISOFT
4327 CARTER T E
4328 HAZLETT S O MRS
4329 BERRYMAN OAVID
4330 SCHNEIOER R A
4332 MACKIE O M
4333 MITCHEL W M
4335 ROCKHOLD LUTHER E
4336 KOON J C
4337 OORE'S LAWN MOWER SHOR
4339 CRANOALL H K
4340 MC CAWTHAN JOSERH
4345 NELSON N M MRS
4347 RARDUE GUS
4348 BURGESS V K
4350 FERRALL C I
4351 SHAPLEY J R
4352 YOUNGKIN C K
4354 MARQUAROT G C
4355 SIMRSON M G MRS
4356 BETTS M M MRS
4357 JONES W E
4360 MC OERMONO J S
4361 FROST N W MRS
4362 TAGG I O MRS
4363 MOSS O M
4365 HOKE MATTIE MRS
4366 SULLO G E
4367 COOK R E
4369 LANG E F
4373 MANN C O
4374 CARMICHAEL O C
4375 KOESTER H W MRS
4376 STFVENSON E S MRS
4379 FRENCH F G
4380 WARON A C MRS
4380 BEAHAN T J
4381 MARSHALL W O
4382 MC LENOON ROBT
4384 WOOO H G
4385 RRETE'S AMERICAN SERVICE
4386 SREARBRAKER E C MRS
4388 HENRY C E
4391 HAUSE BEATRICE
4394 CARLTON E W MRS
4396 COTTS C H
4397 FELLONNEAU MAURICE
4400 SRITLER F M MRS
4401 JOHANSON H A
4402 REESE N R
4403 MURRIE R E
4405 OOE G A MRS
4406 SCHARFETTER H F
4407 RANKEL F JR
4408 SWANOER C B
4409 DORAN L M MRS
4410 STIMRSON V B
4411 GREEN ACRES NURSING HOME
4412 TURCIC JOHN
4418 COUNTY NURSING HOME
4419 BOSWORTH O A MRS
4420 FRIEND F A
4421 EBERLE D R
4422 WALTER C B MRS
4425 HAYES M F MRS
4425 LOWE J B
4426 LEIGHTON J W
4428 JOHNSON G W
4430 CARWELL B A
4431 WANGENSTEIN FRANK
4432 HURLEY W H
4434 LURER J P
4435 TUCKER S R
4436 CARMICHAEL W L
4437 OURNAN W L
4438 ELLIS F D
4439 OAVIS E T
4440 MATTHEWS A G
4443 BAY RINES PRECASTING PLANT 2
4444 FULLENWIDER C V R
4447 AIREY O L REV
4448 HORN FRANK
4450 MARTENS H K
4451 EHLE M B MRS
4453 OICKSON W J
4455 HICKS G G
4459 FELOMAN L O
4460 BILGORE GROVES
4460 MRAZ EMIL
4461 ENFRSON ROBT
4462 SCHROER LOUIS
4463 HARVEY A H MRS
4464 LARGO GULF SERVICE
4465 VAN FAROWE D L
4466 OAVIS O A
4467 JONES V V
4470 SOWELL R R
4471 SEARY O E
4472 TATE R H
4477 SHEEHAN M J
4478 JEFFERIES L K MRS
4479 OAVIS R H
4480 LOVELL J M
4482 TURNBULL J W
4484 COSBY E F
4487 SUNBEAM BAKERS
4488 MURRAY A E
4489 HUDELSON R J
4494 JONES J C
4495 ROOIECK L H
4496 IRVING M C MRS
4506 GOLDEN TRIANGLE COSMETICS
4507 ASHBY J E
4508 TEMRLE W R
4511 NORSTRUM J R
4512 KIRCHHOFF E E MRS
4513 SRILMAN W W
4514 VERITY R S
4515 CRAMER EMIL
4517 MOUW G V
4518 BERGER C O
4519 EAKEN HORACE
4520 WATERSON E L MRS
4521 SHORT W W JR
4522 MORSE H J
4523 REICHARD ELSA MRS
4527 NELSON R E MRS
4530 BULLEN E C
4531 OAUGHADAY J S
4532 ALLIN'S RESTAURANT
4533 ALF A MRS
4534 WYERS J H
4536 SNEAD L C
4537 WALLACE B M
4538 GROSS G L
4539 CLAWSON W L
4540 JACKSON E A
4541 ROWELL F E
4542 OEWS R E MRS
4543 RATRICK P K
4544 WEST L W
4546 REES C W
4547 LOWE BROTHERS CO
4548 STEINHORE A W
4554 MOOERN AUTO RERAIR
4558 EVERLING R M
4560 CARR R T III
4561 LECHNER CHARLES
4562 GUENTSCHE HERMAN
4564 STERHENS H J
4565 BETTIKER J H
4567 HERON O M
4568 FALANA L C
4569 STAUB T E
4571 CHURCH OF THE NAZARENE
4572 WENTWORTH E H
4573 RUHLE H E
4574 FREORICKSEN WM
4575 KING ROY
4576 FULOER G H
4579 ROBINSON O T
4581 MUSSON FRANK
4582 FIRST METHODIST CHRUCH OF LARGO
4582 MONTFORT E W REV
4583 HARRISON N K
4584 BAKER D J
4586 AUTENRIETH W J
4587 GRISWOLD S F
4588 COOK C T
4589 HUFF G E
4590 HENRIQUES G A
4591 JACOBSON G L
4593 ENLUND A S MRS

DIAL 584—CONTD

4595 GRIERSON R W
4596 OERR E 8
4597 COLLISDN IRENE MRS
4598 TEEO W G
4600 MC KEITHEN M E MRS
4601 KELLEY E J
4602 MC MURRAY C E
4603 KING D M MRS
4604 EATON A S MR5
4605 TS1ST1NA5 G T
4607 OORT M I MRS
4608 DUST R 8
4610 8A1LEY L 8
4612 GERARD R R
4613 PATE L M
4614 SCHWARZ WM
4615 W1LLIAMS J B
4617 PALMER'S GARAGE & WRECKER SERV1CE
4618 CARRDLL J O
4620 8UCKMINSTER R P
4621 S1NGLETDN M I MRS
4622 WILL1AMS THOS
4624 MC CLUSTER J C
4625 ELLI5 ERNEST
4626 HAM8L1N M E
4627 KEESE RUFUS
4628 M1LLS MARIE MRS
4629 MITCHELL O D
4630 MODRE O G
4631 TITUS M 8 MRS
4632 HOEY E C
4633 5TONE R P
4634 LAFFERTY T M
4635 ALSRACH DRVILLE
4636 OE VANE A R MRS
4637 GLENN E K
4638 ATTAWAY R H
4639 CARMICHAEL J B JR
4641 SA1NT PATRICK'S CDNVENT
4642 GRDTH CONRAD
4643 OUNCAN N C MR5
4645 WITTE H E
4646 HERRINGTDN DL IVE MR5
4648 ELLIOTT E L MRS
4649 JEFFERSDN A M MRS
4651 SLAUSDN R G
4652 WA55ON MARGUER1TE MRS
4653 ORAPER T W
4654 MAC AFEE M1LD
4656 CURT1S R V MRS
4661 TANNER H N
4662 RDSS R H
4663 JDNES W E
4664 MURRAY R E
4665 CDWEN TRACY
4666 OODD 5 B MR5
4667 WELLER H W
4668 8ALLARD R S
4669 W1LL1AMS W T
4670 CURTIS L J
4671 SHACKETT M H MRS
4674 ANDRUSZKD H J
4675 WAGNER J P
4676 DYCKMAN M A
4676 8EYER H E
4677 NORCRDSS T R JR
4682 K1GGINS A C
4683 ANDREWS J M
4684 8RDWN T M
4685 OAHLER J R
4686 WDLVERTDN S G
4687 JDHNSDN C E
4688 MOORE H W
4689 MAJDR & JUL1E'S GR1LL
4690 M1LLER J J
4691 KENAOY BRUCE
4692 MILLS 8 M MRS
4693 JOHN5DN F H
4694 OUGAN R E
4698 TUTEN E L JR
4700 5MITH J W
4702 SHOWER OOUGLAS
4703 HALL5TRDM ER1C
4704 RDY R A
4705 RALMER J F
4706 GERBER1CH H R
4707 SANDMANN C R
4709 RORE J D W
4710 CASTDNGUAY V E
4711 TRDUPE W L
4712 ANDREWS F K
4713 MC GEACHY C E
4714 WOODS J C
4715 PRINOLE FRANCI5
4715 LANGLEY J F C
4716 GATLIN E M
4717 SELLERS G M MRS
4718 SH1ELO R F
4719 8LAKE W T
4720 MC DDNALO WM
4722 GILLEY H L
4723 8ARLOW A M MRS
4724 SM1TH'5 GARDEN SUPPLY & NURSERY
4725 KDVACS J S
4727 NICDLINE 8 D MRS
4729 DIFFENDAFFER J A
4730 MULHAUSER ERNST
4731 MACINA V W JR
4732 8ACH A W
4733 FAUST A F
4734 SHER8URNE N MRS
4735 SIMINO C E
4736 JUNTUNEN H F
4737 SEVEARANCE L 8
4738 NEWMAN E E
4740 MDNTRDSE S 8
4741 8ARLDW G A
4742 FALCK G M.
4743 SESSIDNS E R
4744 SPELL W E
4745 DDNALO M R MRS
4746 HDRTDNS FURN1TURE & EARLY AMER1CAN SHOP5
4747 ANDER5ON 8 W
4749 FL1CK J L MRS
4750 HALL F 8
4751 PR1CE J M
4753 RITTER O F
4754 CORORAY E M
4755 8EEMER A T MR5
4756 8LOWER HENRY
4758 ANOREWS ARVALEE
4759 HANYAN A M MRS
4760 OEAN IRA RDDF1NG & SIOING
4761 ROORIGUEZ J M
4762 FOREHAND E E
4763 8AXTER W 8
4764 MC CLAMMA G T
4765 JACK5DN A L MR5
4767 SCHRDEDER G R
4768 MANSUR M W MRS
4769 SUTHERLAND L M MRS
4770 THDMR5ON L S MRS
4771 8ARNEY M V
4772 KOTRA8A J C
4773 KENT M K
4774 VERVILLE WM
4777 WDDO8URN M H MRS
4778 HDADLEY J 8
4779 ELDR1OGE C A
4780 CALLAGHAN W P
4781 RUSSELL W F
4782 STEIN L L
4783 SCHEU1NG A F
4784 PRIDMDRE H M
4785 FLESCH R A
4788 OU 8DRD A J
4790 5AN8ORN F C
4791 MC M1LLAN F W
4792 GR1FFIN C E
4793 WDDLWINE O L MRS
4794 GOLDMAN W W
4795 R1CHAROS S JR
4796 WAITE R E
4798 HARTMAN GEO
4801 CLEVELAND D J MRS
4802 RDWSON N E
4803 KRAUSE KENNETH
4807 8ANE C C
4808 DUNNING G 8 MRS
4810 MART1N E H
4811 ADAMS L A
4815 5ABALA E K
4816 8ECKER J H
4818 LAURANCE & A5SDC1ATES 1NC
4818 LAURANCE JACK CDNTRACTOR INC
4823 HUGHE5 M G
4824 HALL J J
4827 RACK R W
4829 RDGERS CHR1ST1NE MRS
4831 THDMA5 N A
4834 WEEMS N T
4835 GRINER S A
4837 MARMANDE E S
4838 TYLER L R MRS
4839 5EAGROVES E E
4840 FULTON R H
4840 MC ALLISTER WM
4841 J1LLETTE R G
4841 TAR8OX A J MR5
4842 8ARR1NGER 8UILDERS
4842 8ARRINGER N L
4843 O'CONNOR W J
4844 JEWETT D C
4848 YATES H W
4856 MUNGER L H MR5
4857 HUNTER CHARLES
4859 HUMER M P MRS
4865 8DYO ALEX
4867 HDVEY R S MPS
4869 LEVER1NG N 5 MR5
4870 THDMAS PAUL
4871 THDMAS J L
4874 HENNING R E
4880 HILGER E A MR5
4882 8OYLE H F
4883 NDRTDN W R
4884 ORYOEN S T
4885 LANPH1ER E J
4887 REESE R W
4888 RD5S J F
4892 HAYNES ERN1E
4893 5TEINHAUSER C C
4896 KNAUST A S
4897 SEESE J A
4900 THERESA'S 8EAUTY SHDP
4902 CLOES E N MRS
4903 TERRY O L
4904 SAGER J G
4905 8 & J CYCLE 5ALES & SERV1CE
4906 HARPER C J
4907 RAWODN C E
4908 PEASLEY N 8
4909 HACKWDRTH B E
4910 RUTZ H S MR5
4912 YDUNG W E
4913 FDRESTAL J T
4915 WILL1AM5 E P MRS
4916 WE8ER R D
4917 8ARTDN O Z MR5
4919 8ANKER M J MRS
4920 FREGGEN5 R G MRS
4922 HAA5 W J MRS
4923 ADAM5 L R MRS
4924 MC CLAMMA G G
4925 RDSEN'S 5TUDID
4927 CAPLEN A T
4928 HERRING GARNER
4929 OELL15 GED
4930 GEL1NAS L J
4931 LUND W H
4932 MDRR1SDN 8ERTHA MRS
4933 GREEN RO8T
4934 BICKHAM R W
4935 818LE 800K NOOK
4937 APRLE M E MRS
4938 REUTLINGER H E
4939 VALK O F
4941 ADDRNATD E T
4943 HDLCDM8 R A
4944 5DMERS G E MRS
4946 HAROY J E
4947 RANOALL R A
4949 KAPR J J
4950 8REEOEN J H
4952 RUTNEY A REV
4957 81VER C J
4959 8DWER C R
4960 SEAGER E J
4964 BRAG1N 5 M
4965 GRAY G A
4967 CHAFF1N R A
4968 RRESTON E F
4969 KRUG T H
4970 LA5EAU L V N
4971 ARDEN M L MRS
4975 TA8ER MARY MRS
4979 8DWEN J E
4982 LEMLEY M W
4983 COVEY R E
4985 SPUR 5ERV1CE STAT1DN
4986 HARR15 HENRY
4987 F15HER G 8
4992 HEISE 8ERTHOLD
4994 O1XDN W C
4996 KANE G S MRS
4997 WAHL G M
5000 CARROLL R J
5003 HARRELL V B MR5
5004 5M1TH A A MRS
5007 8URKE L L
5011 JDHNSDN L P
5013 OAV1S H L
5014 LANKFORO W E
5015 FINLEY E 8
5017 SEITZ F E
5018 WELLMAN R A
5019 OEAR STANCEL FRU1T RROOUCTS
5020 ROG1N5K1 P O
5021 FELSMAIER V F JR
5022 SHEA F M MRS
5024 OAVIS O M
5025 LARGEL M R
5028 LUNG O E JR
5029 MC MEOVECKY JOHN
5030 HARRI5 I H MRS
5031 ALLEN J C
5033 HINMAN H 8 MPS
5034 SANCHEZ MANUEL
5035 LAPGD LAUNDRY & CLEANERS 1NC
5037 LATHAM G O
5038 SERA R W
5039 JDHNSDN R R
5040 KEEFER P C
5045 DIEOER1CH J A
5046 VOLLINGER JOSEPH
5048 GOGG1N E J
5050 STEWART EOW
5051 RD5S E M MRS
5052 RDBERT5 C G MRS
5054 HILL O M MRS
5056 OTTO C R
5057 MC FADDEN D C MRS
5058 GRETTEN8ERG M J
5059 ELY G F
5060 MORR15 J G
5061 TIPPET E J
5062 THOMAS J W
5063 8AYSHDRE DRUGS 1NC
5065 8OWERMAN W 1
5067 MAU5ERT H J
5068 8UGGLE R N
5069 THDMAS E L MRS
5070 ARFARAS 8 J
5072 VENEZIA A L MRS
5074 KREAGER R N
5080 W1LSDN W H
5082 DIETER R1CHO
5083 STEELE J W
5084 KIRCHHOFER E G
5085 KELLY G L
5088 8RACE R A
5088 5EBLE T G
5090 GUMUS F J
5091 THDRNLDW W F
5091 FDLLANS8EE F S
5092 8ARTDN J E
5093 KR1EGEL M F
5094 8LACK 5 N
5095 8ALL1NGER H M
5097 SD8E E M
5100 COUNTY HOME ECDNOMIC5
5101 DDPMAN J 8
5102 CARL5DN O E
5103 5TAGG E MRS
5104 FULLERTDN J J
5105 8EAUOO1N M 8
5106 CHRIST1AN E T
5107 CONNELL J W
5108 MC CALL A H
5109 8RDNZA H M
5110 CDPPIN D M MR5
5112 TRASK T D
5112 5CHM1OT H W
5113 LEAODM H H
5116 FRANCE W V
5118 NASE D R JR
5119 WEST8POOK J T
5120 OESKINS E R
5122 MAR5HALL T C
5123 HEZLEP M 8 MRS
5124 MONTIETH E W
5125 MDORE H E
5126 TANNEY W J
5127 OAY A 5 MRS
5129 COSTLDW J R
5130 8AXTER J G
5131 GEDRGE E J
5133 THDMP5DN R O
5134 HOU5MAN J P
5135 STRANONESS T N
5138 CAR8ONARD J 8
5138 STURNIOLO L1LL1AN MR5
5139 TUMRACH I5A8ELLE MR5
5140 MALLDRY R P
5141 VORUM G F MPS
5142 RDL1CH C M
5143 CDDLIOGE H H
5144 O1EHL E L
5146 AOCDCK G W
5147 SMITH 8 R MR5
5148 WASHBURN 8 W
5149 TRCKA FRANK
5151 MC NA1R V O
5152 FLORIAN RETER
5154 COLLINS M J MRS
5156 SULL1VAN L C
5162 CARTER P E
5163 LENTZ IS1S MRS
5164 ELLIS F A
5165 HOAOLEY JOHN 8 1NSURANCE AGENCY
5166 HALL I W
5167 TREW1N WALTER
5174 8ENN5 FRANK
5178 JACKSDN HOWARD
5180 NEL5ON H C
5181 PHILLIP5 G W JR
5182 WARO J C
5184 8ARGER E A
5185 MASON R P
5187 ROBERTS J 1
5188 MUSTA1NE F C
5189 RYAN M A
5192 AGURK ANNA MRS
5193 KE1TH'S 8ARBER SHOP
5193 WANOA'5 8EAUTY SHDP
5194 LENTS R D
5195 KRUEGER J J MR5
5196 BR1GG5 R D
5197 MILLER R J
5198 HOYNE R E
5204 JAMES L R MPS
5205 RUNCD JOSEPH
5208 LEFKOWIT5 OAV1O
5209 ROS5H1RT L L
5212 L1NO5TROM C G MR5
5213 PDLANSK1 J C
5214 K1RKLAND J A
5215 HUGHES G C MRS
5218 FERMANOEZ E J
5219 O5TEEN ELECTR1C CO
5219 O5TEEN W I JR
5221 S1GMAN M A
5222 HU8BARO H C
5223 ELL1OTT R E
5224 MC CREARY KENNETH
5225 CDNOON M N MRS
5226 THAYER M 5 MRS
5228 GAGLIAND NETTIE
5230 WOOOWARO H G
5231 KAN1ES W F
5239 MAR1E'S 8EAUTY SHOP
5239 5KEEN M L MP5
5240 MANG1N N G
5241 KILRCE J M
5242 OAV1S E B MRS
5243 OUTCHER S H
5244 MICKLO5 ANOREW
5247 MC MULLEN V A MRS
5248 CRANDALL P C
5249 ARNOT O M
5251 PARKER J W
5257 OIXDN 1 A
5258 O'ANOREA SALVAODRE
5260 MC GRATH A H MR5
5261 EOWARDS E L
5262 MARSH LONI
5264 HOOK H H
5265 HUNEKE W 1
5266 ANDERSON O R
5268 PEAR5ON E A MRS
5269 HORR L G MR5
5270 YDUNGER J J
5271 FRANK E F
5272 LARGO WESLEYAN METHOD1ST CHURCH
5275 OLDHAM F E
5280 TOWN & COUNTRY MDBILE HDME RARK
5281 CANHAM 8 J MRS
5282 JENK1NS SUPRLY CO INC
5283 RUTAN L P MR5
5284 SMITH H L
5285 LEMMON V F MRS
5286 RAOGETT G MR5
5287 8ARTHOLOMEW C M
5288 JOHN5ON J 8
5289 CU88ERLY N M
5297 SUTTON A L
5300 SHAHIO T N
5301 HELMS R R
5302 MEOFORO ODNALO
5303 CDULTRY HATTIE

DIAL 584—CONTD

5304 HORNBECK H H
5307 SAPP GLEN
5308 CARLSON R E
5310 CAVE T A
5312 MEREDITH A B
5313 OHLSON E F
5314 BAYLESS I V MRS
5315 BARLOW J O
5316 ALBANESE F J
5317 POSEY C B MRS
5318 LANG C T MRS
5319 OOTSON WAYNE
5320 GENOUSO GUISIPPI
5322 MARY CARTER PAINT STORE
5323 PENNINGTON G B
5326 AUSTIN ROOSEVELT
5326 AUSTIN'S GARBAGE COLLECTION SERVICE
5327 GOODEN CHESTER
5329 CISCEL O E
5329 GARONER J T
5330 BUNCH J S REV
5331 CAMPBELL M H
5332 BARRINGER E L
5334 LOLLIS ROY
5335 LEMON HORTENSE MRS
5336 SCHMID N H
5337 BELL J F
5338 MONAHAN E V MRS
5339 ULTSCH A J
5341 LINE C H
5342 MULDER N C
5343 OU PRAS G E MRS
5344 OSTROM T W MRS
5346 HESSON H S
5347 BAILEY M T MRS
5348 WOODBURN L G
5349 SHAVER H S
5351 THOMPSON O O
5353 WILSON M H MRS
5354 TAYLOR F E
5355 DUNKLE O J
5357 DOW L M MPS
5358 FIRST CHRISTIAN CHURCH OF LARGO
5360 GURLEY T E
5361 SABIN F W
5362 HOWARD J W JR
5363 NOLES W C
5363 RENNICK M A
5364 RAPP H H
5366 JETT H M
5367 KEYWORTH E C
5368 WELLS J B
5369 UDELL O T
5370 LARGO LANES INC
5372 FRENCH J P
5372 LANHAM N G
5374 BRADSHAW C C
5375 MAC CUMBER N W
5375 RILEY J E
5377 SORVILLO F J
5379 BACHMANN M C MRS
5381 HOWARD S B
5382 COLLINS R M
5383 CALLAHAM C W
5384 HUNTER E M MRS
5385 ROBINSON P A
5386 AMBROSE W K
5386 SHEA J E
5387 CARLOW L G
5388 WILEY H I
5389 EVEPTS F C
5390 SYNHORST HUGO
5391 TUCK L K
5392 KEMPER J N
5393 LUPTON D REV
5394 BOCKELMAN R W
5395 DAVIS H O JR
5396 MAC ADAM T F MRS
5397 BIGGERSTAFF GOLDIE MRS
5398 DOW F A
5400 NEWMAN W F
5401 DUFTY H M
5404 ALLEN F E
5405 WALSH W T
5406 MILNER R W
5407 JICHA E J
5408 SAWYER CATH MRS
5411 KNIERING E F MRS
5413 JOHNSON R A
5414 PATTERSON C L MRS
5416 FLAHIVE J T
5417 HOUSE W E
5419 ALLIN D R
5420 THELLIN H E
5421 YEARWOOD E B MRS
5422 LUECK C H
5423 ALDRICH L I
5424 AMELL H A
5425 TUCKER T A
5426 SHREVE L W
5427 GENNARO FRIEDA MRS
5428 GRIFFIN J E
5429 SHANNON J L
5430 EICHAR D F
5431 LAMBORN H C
5432 VAN NEST G R
5433 RIDENOUR LEE
5434 FATHAUER R A
5436 MACK J MRS
5437 BESSENT W E
5438 ALLEN A F
5439 JOHANNES J H
5440 LARGO LANDSCAPING
5440 GRIFFIN J M
5441 DOZIER W H
5442 MOYER L R
5443 PANN G F
5443 HILFMAN M R MRS
5444 JEFFRIES L P MRS
5445 FORBES J H
5446 KRUSE JOHN
5450 COLLINS A L
5453 FOSTER D G
5454 MILLOTT F A
5457 LEININGER E F
5458 PYATT S R
5459 FEDICO PETER
5462 ZINZER L E
5463 JOHNSON C S
5464 RUNNEL A F
5465 BUTTS E R
5468 CHRISTIE C I
5469 DALZELL K W JR
5470 HODGES A L MRS
5471 DICKSON B B MRS
5472 CLARK D L
5473 GEYER K E
5474 MCINTOSH F D
5476 BELANGER A J
5478 TANBERG C H
5479 REDFORD ROBT
5480 PASSELL A J MRS
5481 RASSI A E
5481 STEINBUHLER W W
5482 JANES B M
5483 BUTTS W C
5484 PEACOCK CLEANERS & LAUNDERERS
5485 KNIGHT F W
5486 NEY M H MRS
5487 NOLL A H
5488 KENLY A N
5489 COLE G MRS
5490 FULMER C E
5491 PINELLAS BEAUTY SALON
5493 HUBBELL M A MRS
5494 HAMMOCK R M
5495 COLO F R
5496 MOORE H S
5497 COON W C
5498 SORENSEN G J
5500 HIBBS J E
5502 LEMERY C F
5504 PANKRATZ C L
5507 GOODE PETER
5508 GOODARD M C
5509 MARIANI ASPHALT CO
5509 MARIANI G E
5510 ETHERIDGE J H
5511 LOCHER P K
5512 MOORE R E JR
5513 FRENCH E J
5515 AUSTIN K H
5516 BEIER A L MRS
5517 ENGELHARDT C L
5521 DAWSON E M
5522 NELSON K W
5523 HUGHES L I
5524 BRYANT C E
5526 MINNER T J
5527 NOLIN G D
5528 DE BRULER A M
5529 RAHN E J
5530 PALMER N M
5531 KNOWLTON E A REV
5532 DUFFELL L B
5533 RIEMER M E MRS
5534 GROW P A
5535 JACQUES D M
5536 DARSEY D H
5537 D'AODURNO W H
5538 TAGGART A G MRS
5540 BATTERY MAN THE
5540 INDEPENDENT BATTERY MFRS ASSOCIATION INC
5541 HICKEY ORVIN E
5542 WOLTIL ROBT
5546 OTTEN W C
5547 SHOOPMAN E G
5548 OSET FRANK F
5549 BERRY HAROLD LANDSCAPING & PAVING INC
5551 CYR G G MRS
5552 WAHRHEIT M MRS
5555 GNEHM EMIL
5556 HOOVER W H
5557 MC GEE J B
5560 DALEY M D MRS
5561 BRIERLY C J
5562 SMITH R L
5563 JONES W T
5564 EUBANKS E F
5565 MANN R E
5569 TIFFIN J H
5572 DAVIS J D
5576 SACONE SEBASTIAN
5577 CHANEY ALBERT
5578 LAWLESS F J
5579 CLENDENON I D
5581 GRIFFIN G S
5582 COLE DOUGLAS
5584 SCOTT G W
5585 SIMPSON W C
5586 NAGY AUGUST
5587 BOWEN A L
5590 KING G J
5591 INMAN EARL
5592 MC NAMARA T D
5593 BOZEMAN JOHN
5595 BRANE B E
5596 OAKER H C
5597 MC GINN G F
5598 HANSON H M
5600 FULKS J E
5601 BUCHANAN J U
5602 PANDORA'S BOX INC
5603 CARPENTIERI J P
5604 WILSON G L
5606 BAKER C K MRS
5610 HESS H G MRS
5611 WEST BAY JEWELERS
5613 ZIMMERMAN J J
5614 DOUGLASS W L
5615 SHAFER J R
5619 BARNUM J L
5620 DAVIES E W
5622 CATALANO G A
5623 WHITE B F
5624 FENCIL M L
5625 FORD F H
5627 NAGIN NORMAN
5628 KARG E E MRS
5629 MORAN EDW
5631 TRAUT W A
5632 KRAPFF M E MRS
5634 GILBERT R D
5635 RENS L D
5635 LEMON R M
5640 DE WICK R S
5641 LANGDON W J
5642 KEMP M K MRS
5643 UMBLE S J
5645 BERGHUIS P J
5648 JONES HERBERT
5649 WHITING R L
5650 BENNETT J D
5660 TORREY C B
5661 NICHOLLS E J
5662 CRUSE C F
5663 GRIMES W A MRS
5668 MERRILL R N
5668 SOUTHERN SALES CO
5669 FUSSELL M M MRS
5671 CAMPBELL M H MRS
5672 MARSHALL A H MRS
5676 BYRNES H H
5679 ACE FURNISHED APARTMENTS
5682 WEST COAST MUSIC
5683 COX J R
5685 THORNLOW A C
5686 DOZIER H R
5687 PRIESTLEY G E
5689 YOUNG W JR
5690 ANTIQUE CENTER
5690 VOLKER G M
5691 HULL L A
5692 MELLOR SAMMIE
5692 TUNNELT LARRAINE
5693 KIMBRELL GEO R
5694 STEILBERG E H
5696 HAVELKA M M MRS
5698 PALMER C E
5702 CHANEY C W
5703 ANDERSON T P
5704 COCHRAN A T
5705 PARKER W L
5706 SCHIMMEL A R
5707 BOWMAN JACOB
5707 FENTON E C MRS
5708 BUTLER T J
5710 GOGGIN W A
5712 HOLLEY C E
5713 WARD'S INTERIORS INC
5715 WOOLLEY V M MRS
5716 JONES G S MRS
5717 TOBEY J L MRS
5718 GAMBLE G M MRS
5719 FOX W E
5720 ROOS C K
5721 MONTGOMERY G E
5723 ALLEN A L
5724 TODD R M
5725 TUFTS M N
5726 WETHERINGTON N A
5727 WEHLING A R
5729 DIERINGER E M
5730 STINNETT R L
5731 ROSE H G
5733 WESTMAN HILDING
5734 BROWN G C
5735 KAISER G C MRS
5736 BUTLER D C
5737 MARKOWITZ SIDNEY J
5741 BELLEAIR BLUFF 66 SERVICE
5748 WILLIAMS M B MRS
5749 TISDALE W R H
5754 WOODY B C
5758 POTTS J V
5763 AUTO CLINIC
5768 MONTGOMERY J S
5769 GIARDINO A J
5771 MERRILL A
5772 THOMPSON DUANE
5773 COCHRAN E J MRS
5774 LARGENT E L
5775 WILDER F J
5776 ROGERS D H
5777 BARBER J A
5782 DUNKLIN B C
5783 EDWARDS J L
5784 MOLL C E
5785 WATKINS L C
5786 SALYER E M
5787 PIERSON J E JR
5790 KOWALSKI ANDREW
5792 STARNES J V
5793 MATHIAS E F
5798 BLICK N G MRS
5800 LOHRBAUER L T
5802 LOWERY M H MRS
5803 CROUCH V MRS
5804 MARSHALL B C MRS
5805 HEALEY D J
5806 RENFRO J H
5808 PETELLE R A
5810 REDDING J L
5811 SETLOCK JOHN
5812 HIATT R F
5813 KERR C D
5814 BETTENCOURT J M
5815 JOHNSON G P MRS
5816 JOHNSON L S
5817 EMERSON L C MRS
5818 REDMOND R D
5819 REYLING G J
5822 UHLER W R
5823 KALER D M
5824 MC CLURG'S SUNOCO SERVICE
5825 BASSETT H W
5827 MC CLAMMA E E
5828 LARGO FEED & GARDEN SUPPLY
5830 BAGWELL D C
5831 SCHUELER C L
5832 SHARP L G
5833 HALEY B A MRS
5834 GOLDEN C W
5835 LATTIMER C E
5836 VANATTA J G
5840 PETERSON E W
5841 DENNY M R
5843 CRANE M C
5845 GRIFFIN W H
5846 LEESON C D
5847 KOSIBA W R
5849 SCHMIEDLE A G
5850 HANSELL R C
5851 VINING J H JR
5852 WEBB T E
5853 CHRISMAN HOWARD
5855 HOOD C C
5856 KIRKELIE T D
5857 HOLLIDAY R I MRS
5858 SAGER A C
5861 UNGER IRVING
5862 STEINER M G MRS
5865 HUGHES A W
5867 ANDERSON W E
5869 SHOTT G E
5870 SWIFT C T
5871 MORGAN DANL
5872 HEPINSTALL D J
5873 WOODY'S SERVICE CENTER
5875 THOMPSON D P
5876 WILLIAMS VIOLA MRS
5877 CAMP J W JR
5879 LARGO KITCHENS INC
5881 BANKS W M
5883 HURST M E
5883 KELLERMAN J B
5885 SMITH H B
5888 MURRAY E D
5889 SHOEMAKER M M MRS
5890 BASSETT R J
5891 EVANS K F
5892 WEST G E
5893 BILY R W
5894 LADIG L L
5901 CONRAD N J
5909 BUCHER E P
5910 VAVRA F J
5911 KELVIE J D
5915 DUIMETTE R P
5916 BURNS A R
5919 MERRYWEATHER T E
5922 ANDREANCE A S
5923 HEISE BERNICE MRS
5924 WASSON D L
5925 NEIL S J
5927 DONLEY W L JR
5927 LE VAN F E
5928 FORDE V J
5929 CORY A A
5930 MUNZ A W
5932 POWELL J M
5939 DE GRAAF SELMA MRS
5941 THOMAS C E
5942 CRANE R Z
5943 WILSON ALEX
5944 KELLERMAN R J
5946 RECREATION DEPT
5947 WOOD G M
5948 COUNTY FAIR GROUNDS
5950 DAMM W B
5951 POST V C
5958 PLEINES C R
5959 HOGG W B
5959 FUSSELL G D
5960 LEE L R MRS
5961 SAUNDERS A T
5963 HILBERT HELEN MRS
5966 WISE E D
5967 WARD R J
5968 STRITZINGER F G
5970 SYDNOR R J
5971 KNUTSON R A
5972 PEPPARD D L
5973 NEMEC B M MRS
5976 BAILEY C M MRS
5977 MORRISON H M
5978 LARGO OFFICE SUPPLY
5980 WAGONER H S
5981 NEWTON L P
5982 MATTHEWS R H
5984 KILGORE J L
5985 BENSON C H
5986 HEATON G B MRS
5987 GILLEY E D
5987 GRAHAM M E MRS
5988 VORAS EDWIN
5989 MASON H P
5991 PENNOCK M M MRS
5992 ROBINSON E T MRS
5993 FOSTER F H
5994 BUTLER D A
5995 WOLTIL H F E
5997 GILBERT L A
5998 WINTER W A
6002 KEMMERLY I H
6004 SMITH B A
6005 HAYNES B F
6007 COMMUNITY SERVICE FOUNDATION
6010 LAWRENCE D B
6011 CHAVIS BILL
6012 JOHNSON R H

DIAL 584—CONTD

6013 MDELLER S M MRS
6014 SCDTTI L B MRS
6015 BRDWN P S
6016 LAURENCE E P MRS
6017 MEEKS J R
6018 SRINK C P MRS
6019 DAVE'S SUPER TEST SERVICE
6020 BAUCH A C
6022 KINGSLEY M A MRS
6023 MURCHISON M R MRS
6024 BENNER BRUCE
6025 WARE T T
6026 ROBERTS M M MRS
6027 SIEGLE WM
6028 CECIL W C
6030 BERTRAM M T MRS
6031 BDUCHARD D J
6032 RDNTAG MARIE MRS
6033 METZGER C H
6034 CARMICHAEL J R
6036 WILEY E J
6039 NEIHENGEN J P
6040 PETERSDN T T
6041 RYAN E M
6044 JDNES D M
6046 RUDDLPH E J
6047 SULIVAN J K
6048 GENTLEMAN T F
6049 BEAUTY BDX THE
6050 GDBLE F C
6051 PRAVDA CHARLES
6052 DEWAR D C
6053 SARNE N N
6054 STILLMAN M A MRS
6055 HAGGERTY M E
6056 PORTER H R MRS
6058 LAINE A W
6059 RDDD C E MRS
6060 HDMBERG F B
6061 GRDTH C E
6062 SHDNGODO CHARLES
6063 LEDNARD L B MRS
6064 MC CULLOUGH G E
6065 TREISE H E
6067 KEIPPER A A MRS
6068 HOLDREN R F
6069 CRUSHINSKA ARTH
6071 SCHNEDLER F W
6072 MITCHELL L M MRS
6073 BEREMAND P G
6074 ABRAHAM DAVID
6075 UNDENSTOCK M V
6076 DOUGHERTY J L
6077 GREEN CARL
6078 WATSDN K K
6080 HODTEN C G
6081 HARRISON N O
6082 STRACHEN J W
6084 HARVEY R W
6085 ANORE G E MRS
6086 WODDY W E
6087 HDPPER S D
6088 ERDSKEY J G
6090 RDACH CLAYTDN
6091 BRYAN W M
6093 STEWART R L
6095 KLETT E L
6096 EWING J A MRS
6097 MC KINLEY A C
6101 RDDGERS W I
6102 GDSS A L
6103 RAWLEY E M REV
6104 LARIMDRE D R
6105 ANDERS D A
6106 GARRETT J P
6107 GREENE P D MRS
6108 GASTONGWAY A O MRS
6110 PIERSDN C R
6111 MILLER H H
6112 CRINER G R
6113 MULLINS R S
6114 MOYES RALPH
6115 AYDTTE C C MRS
6116 DEAN J B
6118 WETTELAND R T
6120 UHRICH CLARENCE
6121 GEISELMAN C W
6124 SEWELL J N
6125 PIQUE M M
6126 HANGARTNER M D
6127 KILGDRE R R MRS
6129 HILL E Y MRS
6130 WHITAKER RDBT
6131 A & P FODD STORES
6132 MUNYAN R W
6133 MURRAY C L
6134 ROBERTS E W
6135 SNIDER J H
6136 LAWRENCE MIRIAM
6137 RDBERTS H C
6139 RECH J T
6140 GASRARD N JR
6141 RIERSON AUGUST
6144 HARBOR BLUFFS CARD SHOP INC
6145 FISCHER C R
6146 RUCKERT A J
6147 MAPLETOFT E D
6148 KERK M B MRS
6149 PDULDRDULDS LEON
6150 BDUTWELL W B
6151 GIBBS W L
6152 BACKER W M MRS
6153 SANTONI GINO
6154 CARMICHAEL A C
6157 RAYFIELD E F
6158 BATE A C
6159 POMERENKE CATH MRS
6161 ODKKEN W C
6163 JAYE J R
6164 IFKD G D
6165 ZORN O N
6167 SERGEANT MARGT MRS
6169 PAECHT WM
6170 BALLINGER H H MRS
6172 CLINGAN C R
6174 KRAFT M MRS
6175 MITCHELL P C MRS
6176 TOWNSEND W O
6178 DANIELS FRANK
6182 HDRNEFFER C F
6183 GDRBY R R
6184 PETERSON ARTH
6185 ARNOLD C L MRS
6189 WARDELL R E MRS
6191 FERGUSDN A J
6192 BRANOT J B
6193 KENDALL J M JR
6194 GAGLIDNE F J
6195 JDHNSDN B F
6197 FAYTAK E W
6198 SHELDON R I
6202 TRUESDELL F W
6204 HARRIS CECIL
6205 LAMB R O
6207 WILSDN H T
6209 HUFFMAN J R
6210 HARRIS G P MRS
6212 HURST F S
6214 CREMENT J J
6215 LAWRENCE R P
6216 CAMP H W MRS
6217 DLIVER G T MRS
6218 BREHME R W MRS
6219 GODDGAME J T
6220 JOHNSON R V
6222 TDTSDN L F C
6226 GRDVES W H
6227 WHITE R H
6228 MAYER J E
6229 RICHEY J N
6230 BECKETT GEO
6231 JOHNSDN W L
6232 UTLEY I E MRS
6234 WERTZ C J
6235 BRIDGE'S RESTAURANT
6236 MATHIS J W
6237 VAN GULICK R A
6238 HERIG J P
6240 PANTLE M A
6244 LE SUEUR C S MRS
6245 SILVEY W T
6246 HAUSE A B
6247 WINDERS W E
6248 NEITD E D MRS
6249 DUNCAN WELDON
6250 HARRIS L A JR
6252 MYERS JAN MRS
6253 BDWMAN A W MRS
6256 VERBILA J A
6256 NURNBERGER A F
6257 SCHMIOT A C
6258 WIGGIN O L
6260 CDLLINS J L
6261 WDDLORIDGE H J
6264 SHDRR LDUIS
6266 WDLF R E
6267 HUTCHINSON R M
6269 VOSKUIL L A
6271 MURPHY R W
6272 MORRIS I N
6274 CORNELL J E
6275 STUCKERT C L MRS
6276 GREEN C D
6277 MINSHALL L H
6279 WILSON E J
6281 MC KAY RAY REAL ESTATE
6282 ROBERTS D C
6283 GIBSDN R M
6284 CONTINI ARTH
6285 NEWMAN C P
6286 SPINK'S RADID & TELEVISION
6290 STERRETT C H
6291 DICKEY E J
6296 VDMACKA R R
6297 ANCHDR HARDWARE
6298 CALVIN J R
6300 SHOWER R L
6301 AHRENDT E M MRS
6302 DANA M F MRS
6303 KDSKY F J
6304 LE HEW J W
6305 GOODWIN P P MRS
6306 RUNNALLS GERALD
6307 BENEDICT B MRS
6308 HAYDEN D W MRS
6309 GDSS C F
6311 DERINGER O A MRS
6313 HUMPHREY L L
6314 WATSDN H W
6315 WILSON W A
6316 SCHUMACHER W C
6317 GEE M T
6319 AITKEN W A
6320 FIDRE J M
6321 ARLISKAS FRANK
6323 BUCK M K
6324 MURRHY T J
6325 LARRDW K H
6327 SWAN H W
6328 OALE C F
6329 WRIGHT GED
6330 HUGHES E A
6331 BLACKWELDER B J
6332 CAHILL M B MRS
6334 ALLEN BESS MRS
6335 ALTDMARE VINCENT
6336 OAMITZ L A
6337 HDLMES B H
6338 PANEGA AUG
6339 LAMBDUSIS GED
6342 JDNES A S
6344 GREEN W A
6349 HILL C M
6350 BRDCKMAN A C
6351 HARRELL E B
6352 THDMRSDN H L
6353 COBB O P
6354 MURRY W M
6355 FINCHER REALTY
6356 RHDDES C E
6359 NDTDN BERNARD
6360 GAW J H JR
6361 LDZDWSKI JOSEPH
6362 EICKENBERG W H
6363 LDCKHART RDBT
6364 HESS J B MRS
6365 PARKER J J
6368 STANLEY C L
6369 GDRDDN A J
6370 FDSTER L M
6372 HENSLER A E JR
6373 KRESS JDHN
6374 MICHAEL M J
6375 BAY DRIVE TRAILER CDURT & SALES
6375 HINES B E MRS
6377 STEMLER R L
6378 RDDD R H
6380 CENTURY AWNING INC (PLANT)
6381 ZIMMERMAN J W
6382 WALLACE FURNITURE & UPHDLSTERY
6383 GIERKE C M MRS
6385 MILLER L V
6386 WADE B J MRS
6388 MARTIN B MRS
6390 BADER MATILDA MRS
6400 SCHWARZKOPF J F
6401 NEWTDN W M
6404 MC MURDD JEAN MRS
6406 MDORE M G MRS
6407 BARDEN M L
6408 BENES M M MRS
6412 HARPER R E
6413 HARRIS D L
6414 JONES W S
6415 KNUDSDN T T MRS
6417 J & R AUCTIDN
6418 LAKE A D
6421 RYAN W H
6422 BURKHARDT R G
6423 LACY D L
6424 HDTH O H
6425 MDRGAN E D
6427 LENDZIAN A W
6428 KLUKAN L C
6429 HELMS R D
6431 GUYER H A
6433 DE HART R J
6434 MAYESKE J R
6435 BAKER C Z
6436 DAVIS S L
6437 ANDERSDN D M MRS
6438 ROBERTS J H
6440 REMDT L C
6442 GILBERT O S
6444 AUCLAIR E J
6445 LANGAN T P
6446 CARR B H
6447 KIRK H R
6448 GLDVER R P
6449 HAIRE C W
6454 MC CLELLAND B M MRS
6455 LEHNER J L
6456 ALLEN E M MRS
6456 THDMAS L M MRS
6457 CLAWSDN H E
6459 KVET E J
6460 TEDESCD R D
6463 ZEMAN L J
6464 STAUB DTTD
6465 LLDYD W H
6467 KING HDWARD
6468 HURST H A
6469 MICHELL C W
6470 GIBSDN J L MRS
6472 HILL HARVEY
6474 TANK O C
6475 MILLER R C
6477 CURRY M D
6477 DAHL S E
6478 SNEAD W A
6480 MATTHEWS C M MRS
6481 U S AGRL SOIL CONSERVATIDN DEPT
6481 U S DEPT DF AGRL
6482 ASHBURY W C MRS
6483 YDUNG K E
6484 DEVENING P M
6486 BUTLER R H
6487 SAVERS W J
6488 MILLER J H
6489 ANDREWS L C
6490 WARD K M MRS
6491 RINEHART C J
6492 SKY VIEW TRAILER PARK
6493 HACKNEY R D
6494 CDNRATH L V
6495 FIALA F E MRS
6496 SMILEY F C MRS
6497 PINE CREST GOLF CLUB
6498 TAYLDR BRUCE
6501 PHILLIRS H E
6502 KINGSBURY H A
6503 SHDDK T B
6506 DTTD L W
6506 LAMP LITER MDBILE HDME PARK
6507 DAVIS A C
6508 THDMAS J H
6509 JDHNSDN W D
6510 MAY J R
6513 HAVENS ROYAL
6516 CRONIN E J
6517 EUBANK F D
6518 SHUGARD W J
6519 BDATMAN MARSTDN
6521 GRUBBS J M
6522 SDURBEER JDHN N
6523 CARMICHAEL H E
6524 ALLEN L W MRS
6525 LED'S BDDY & PAINT SHDP INC
6526 CDDK T J MRS
6529 HERRIN J T
6530 BRACKEN W V
6531 GREEN MABLE MRS
6532 LAURENT AUG
6533 KROG EVELYN MRS
6536 DISTEL E J
6537 LARGO CARD & GIFT CENTER
6538 MULLIGAN M M MRS
6539 DSTEEN J E
6540 LARGO REAL ESTATE INC
6541 HDLLINGSWDRTH W E
6542 DEMPSTER G T MRS
6543 SMITH C R
6544 HDDGES J V
6545 SMITH T L
6546 KLING GEO L
6547 NAYLDR DNE HDUR MARTINIZING
6549 BELLE DAME HAIRSTYLING SALDN
6551 COPELAND WM
6553 FURREY G D
6554 LDCKE D E
6558 LILLY A L MRS
6561 RDCKHDLD L E
6565 GEDRGE R C
6566 RADICH MARTHA MRS
6567 KRUSE W D
6568 THELMA'S BEAUTY SALDN
6571 RENT-IT-ALL
6571 NATIDNWIDE TRAILER RENTAL SYSTEM
6572 CRDSBY R R
6573 SCHAAF REALTY
6574 DDMRES A H
6575 MC LAUGHLAN N M JR
6576 MC MANUS P B
6577 CHANDLER MAMIE MRS
6579 HOLM W B JR
6580 STDTZER W L
6581 WIMBERLY W B
6582 ANGENTD CHARLES
6583 MEISTER H E JR
6584 KRULL D H
6584 SWAINE R P
6585 MDREY DANA
6585 MDREY'S KENNELS
6586 CHRISTLE L P
6587 BURT M L MRS
6588 ENNERT E A
6589 ULMER GLENN
6590 SULLIVAN W A
6591 GIBSDN M A
6592 MARTIN T A
6595 REEDY L B
6597 JACKSON R L
6598 DEXTER M W
6600 AHLF E G
6601 WELSH R J
6602 RDSSMAN H E
6603 MAI A C
6604 CAMRBELL H G MRS
6605 BRDCKER H W
6606 CHAPMAN H C
6610 BDNOLA E A MRS
6611 KODB H E
6612 BDDSTRDM A H
6613 FIX F A
6614 BATCHELDER C E
6615 LEE C A
6616 ALBRIGHT P H
6619 SCHEMMEL J P
6620 BROKATE W H
6621 LEDNARD J R
6623 WDOD I S
6624 FEGTER E MRS
6625 TRDTTER S V
6628 MAGRUDER D R
6632 SUTCH F S
6635 SIMPSDN J D
6638 FILFWICZ FRANK
6639 HAJDUKIEWICZ C J
6640 TRULUCK H A
6641 PARSONS R P
6642 HDWARD C H
6643 DRIGER K T MRS
6644 MC GEE B A JR
6645 PUTNEY H S
6647 MALTMAN J H MRS
6648 GLDVER H B
6650 BRUCE R V
6651 BERRY T H
6652 LANE E H MRS
6653 LAURIN E F
6654 CLD R A
6656 PILINI D L
6657 MERCER L B MRS
6658 NIEDERMEYER P A
6659 BEVERLY J E
6661 LIKELEY W S
6664 SHDRES J E
6665 MILLER C W
6666 BRDDKER J S
6667 WADSWORTH P F MRS
6668 KIEBACH E T MRS
6669 STDCKMAN L I
6670 MDRGAN W J
6671 CHAPMAN J W
6672 STANLEY E P
6673 RDDENBACH F H
6674 RREELEY G H
6675 CARLL GLADYS MRS

DIAL 584—CONTD

6676 MC CRACKEN H A MRS
6677 LANDON R O
6679 MARTIN E W MRS
6680 SHEPRARD L V J
6681 STREETER'S TRAILER COUPT
6682 FLORY W E
6683 FLORY L P
6687 OIXON OANL
6688 WILSON W H
6691 BECK D S
6694 HOFFMAN W G
6695 HARBOR BLUFFS OWNERS ASSOCIATION INC
6696 BURK R W
6697 OIEPHUIS JACOB
6698 FLUFF N' PUFF POOOLE SALON
6698 RAUSEO,AGNES M MRS
6701 CHARMAN J B
6702 VAN WERT A C MRS
6703 ROTH JEROME
6704 AMERENA J P
6705 RASFELO W J
6706 CUTLER M T
6713 MOODY EUGENE
6714 BAYEP S M
6715 SAAF C R
6719 SCHELLER MICHL
6720 ORIVER P O
6721 ROERKE E P
6722 ERTHAL BEATRICE MRS
6724 PETERSON W A
6727 FERMENTER ELIZ MRS
6728 HURLBURT E L
6729 HOWARO H C
6730 COUNTS A L MRS
6730 KOON WILLARO
6731 STROUO L W
6732 HORNBROOK J I
6733 MONROE R P MRS
6734 EVANS KENNETH F
6734 MUTUAL OF NEW YORK
6734 MC CORD-OETELLE INC
6735 SHEA J F
6737 STAPLES R T
6738 ROBERTS ERNEST
6739 ELMORE J P
6741 BOONE F J MRS
6743 KRALIK TV SALES & SERVICE
6746 MEEKS' TV SALES & SERVICE
6749 MORELANO FREO
6751 KAISER CLAPENCE
6752 WHITING J S
6754 REID G T
6755 APICELLO J A
6756 LOGAN C E
6757 LAVENDER J W
6759 BASSETT H L
6761 REGISTER S T
6762 MAHR C W
6764 OUNNING C H
6767 BAILEY W V
6768 SMITH R S
6770 HEAOSTROM C R
6771 MILLER J P
6774 FOLEY ROBT
6775 NORRIS S W
6776 SKINNEP B G MPS
6776 GARNER B M
6779 JACOBS C O
6780 MURRELL F M
6781 DIETER L C
6782 SACCO J C
6783 PALMER-LAWSON USED CARS
6784 DUKES C D
6785 BOWEN M O
6790 GUSTAFSON B R
6791 GONSALVES J M
6792 SPURR J S
6793 BONO M F
6794 CARNEY M 1 MRS
6795 FELTON W H
6796 CARTER J A JR
6798 CRAIG H W
6800 BUTTERWORTH ROBERTA MRS
6801 SHAOY OAKS POULTRY FARM
6801 KLONGZ A J MRS
6803 SCARBOROUGH G O
6805 KUNZ P V
6806 OUNLOP W C
6807 WARNER R F
6808 BLAKE A S
6809 MC COY E L
6810 DAVIES W R
6811 AZAR ABRAHAM
6813 BROESKE W H
6814 JONES R R
6815 KRAUSE LOUIS
6816 KRAFFT J E JR
6817 MAC LACHLAN G F
6818 KOZA S J
6819 LATSCH M L MRS
6821 CONOVER E M MRS
6823 MORTHAM E S
6823 ARTISTS SHOP
6824 BURO A C JR
6826 MARSCHALK G H
6829 BREITBEIL MARIE
6830 LATTIMER C M MRS
6831 BAHLE E H
6833 GARDNER EUG
6834 HENRY S N MPS
6835 WILKINS ROBT
6836 SCHAEFFER E G MRS
6837 WOODS LONNIE
6838 HELM OAISY MPS
6839 LEIGH J W MRS
6840 WILLIAMS ROMA
6841 OHMSTEOE T E
6842 EDWARDS CAMEPA SHOR
6843 FATON MYRTLE MRS
6845 GERMAIN L B MRS
6846 OE BOLT C H
6848 BLANTON J L
6849 RUNKLE L M
6850 HUNTER R W
6851 BURNS B A
6852 SHULTZ ANTHONY
6854 CARPIEP G P
6856 JONES R W
6858 LANO J L
6859 MAC NEILLE W W
6861 SAHLE H N MRS
6862 WAINSCOTT E E
6863 ROYSOON D S
6865 MILNE H F
6866 EAGAN G E MPS
6867 PETERSON FRANKLIN
6867 HOPTON R E
6868 LUTZ BARBARA MRS
6869 RINEHART C F
6870 HERR L C
6873 KEPHART H W
6874 MC GIMSEY G F
6875 WATTON G R
6877 GLOVER H G
6878 ABBOTT G E MRS
6879 NEVILLE C M MRS
6880 JOE'S TEXACO SERVICE
6882 MC CALL J V
6885 LUOWIG A L
6887 LA MANTIA J V
6888 MINER P S
6889 SEXTON W C
6892 SHIPLEY F M
6893 BEATH R M MPS
6895 STELLMACH R F
6897 ARMSTRONG R L
6900 ROSE WM
6902 FULKERSON J O
6903 BOWEN E K MRS
6904 FELTON ELIZ MRS
6907 HARMON S E
6908 SMITH OLIVER
6910 WATKINS J W
6913 MC MULLEN D O
6914 RLASTARAS J C
6915 STONE O L MRS
6916 MC MULLEN F M
6917 SWIHART M E
6919 ALEXANDER E F MPS
6920 MARRIOTT J M
6921 RAITH W H
6923 FLOYD Z M
6924 FORBES K H MRS
6926 PETHIA J J
6927 BELLEAIR NUTRITION CENTER
6928 REESE L R MRS
6930 WALKER M A
6931 TAYLOR F M MRS
6932 MC MURTRIE WM
6933 LECKRONE L O
6934 MESSINGER J B
6935 BEDARD LEO
6936 SHICK E M MRS
6937 SCHNORR G E
6939 JAMISON W H
6940 FLETCHER G W
6942 WEBB C E
6943 ALEXANDER L H
6943 MORRELL J H
6944 AOAMS S B MRS
6945 HAASL F X
6946 CHRIST PRESBYTERIAN CHURCH
6947 EHRMANN D T
6949 PHILLIPS W L
6950 OUNN J A
6953 OGOEN N F MRS
6954 BAYER A P
6956 KOZA J F
6958 MC GREGOR J H MRS
6960 HARMAN S O MRS
6961 MITTHUN I O
6963 ERICKSEN E H
6964 MOON B L MRS
6965 VAN HALL ALICE MRS
6966 THOMPSON A G
6966 OONOVAN W P
6967 CHANCE F L
6968 BETHUNE J L
6969 ZIMMERMAN FREO
6970 O'OONNELL B F MRS
6971 MERCER O E
6972 FELT OOUGLAS
6973 ANDERSON L M
6975 SPIETH W F
6976 LACY T G
6977 BURKE H O
6978 NAPIER L M MRS
6980 SCHMIDT HENRY
6981 YUNKER G G
6982 MASTEPS W O
6985 PATNODE R J
6986 HUOSON H O
6987 FISHER E S MPS
6988 STRINGER ERNEST
6989 CARLSON FLORIST NURSERY & GREENHOUSE
6990 MAPCUS E N
6991 BELLAMY LEE
6992 OUNN H A
6993 SHINOEL G L
6997 BAUER HARRISON
6998 STECKL CHARLES
7000 ARROW REALTY
7000 ROORIGUEZ V F
7001 WAUGH J E
7002 OAVIS CHARLES
7003 SHEPARO N B MRS
7004 BERG L A
7005 ZOGOREAN JOHN
7006 OYER K O
7007 HAOOEN R E
7009 WHARTON F L MRS
7012 TICE R M
7013 POOLE A P
7014 KNECHT M E MRS
7015 COE G R MPS
7016 SCOTT A R MRS
7017 SMITH O B MRS
7020 ROBINSON W E
7022 MC KEAN F E
7023 VAN ORUFF L E
7024 STADTLER H W
7026 CURTISS E C
7027 STIFF V M MRS
7028 BESSEY H M
7029 JONES C F
7030 SABIN ROBBINS PAPER CO THE
7030 ZITTER GEO
7031 CHARLIE'S HAROWARE
7039 GIFFORO P W
7041 GEIGER J R
7042 WEISER G L
7043 POINDEXTEP J M
7044 MORRIS O O
7045 REEOER W H
7046 CHASE L R
7047 MC MILLEN BETTY MRS
7049 WINTERMEIER E L
7051 BELLEAIR BLUFFS SUNOCO SERVICE
7052 TOUCHTON H M
7053 MASON F H
7054 WILLIAMS R E
7055 AVERY WAYNE
7057 KELSO H E MRS
7058 LAVINE H A
7059 GREEN I M MRS
7059 MILLER I T
7060 PRESLEY J S
7062 GILLS C T
7063 HAYMAN J R
7064 BURPIS R L
7065 EATON H M
7067 PETRIANOS G J
7068 BUNTING H D MRS
7070 JACKSON H A
7071 FISHER A R
7072 OAVIS R E
7073 ECKHARDT C H
7074 CUSTOM SHADE INTERIORS
7075 BRICHNER C W
7076 BILYEU M A
7078 RUMRH M A MRS
7080 FLORIO VINCENT
7081 HEATHFIELO T H
7082 SMITH D A
7083 GUNORUM F N JR
7084 MARCHESE V B
7085 LAGANO A J
7086 MYERS L S MPS
7087 EMERY T M MRS
7088 PEZZETTA JOHN
7090 WOREL J H
7092 WOLSFELO J J
7094 BELLIS O M MRS
7095 COROINER R J
7096 MAGTROL, ENGINEERING INC
7097 WHITE B MRS
7101 COUNTY AGRL AGT
7111 EAST BAY COUNTRY CLUB INC
7118 HAPMONY LUMBER CO
7121 GULF COAST CHEMICAL CORR
7121 LARGO BONOED WAREHOUSE INC
7121 PASCOR INOUSTRIES INC
7128 PEORLES INC
7131 BELLEAIR VILLAGE
7135 BELLEAIRE-TOWN HALL
7136 CLEARWATER MOTOR CARS INC
7139 STATE FARM INSURANCE COMPANIES
7139 POWERS BILL INSURANCE
7151 PUBLIX SUPER MARKET
7153 SHELL A L JR
7153 FIRST ASSEMBLY OF GOD CHURCH
7155 SECOND CITY NATIONAL BANK OF CLEARWATER
7163 HANSEN,RAYMOND A
7169 JACOBS C O CO
7178 KOTSCH GEORGE
7181 THERMOCONTROL CORP
7185 THOMRSON & MORITZ
7189 JAMES REALTOR-INSUROR
7191 A B C PACKAGING MACHINE CORP
7197 BARLOW F R
7200 STREET J M
7202 WOLLRAUCH JACQUES
7203 FONNER RONA MRS
7204 AOAMS CYRUS
7205 SCRAMUZZA B M MRS
7206 SAINT OUNSTAN'S ERISCOPAL CHURCH
7207 BATEMAN C H
7208 HESTER J H
7209 GROSSCURTH CHARLES
7210 MILLER R H
7211 OUSTIN R C
7212 PARKER P T
7213 VALERIE OE GALAN
7216 MUSSER E M MRS
7217 TILLEY W H
7218 BUCK V O MRS
7219 KRUMECH J P
7220 GRIFFING E C
7221 SWANTON R C
7224 SCHMIOT H W JR
7226 HARDER H F
7227 MERRITT M H MRS
7228 JOHNSON C E
7229 TIMERSON G W
7231 TIMM W F
7233 KEYES R B
7234 AOAMS H M MRS
7235 HOUGHTON H R
7236 BACHMAN J L
7237 FERGUSON E F MRS
7238 ECKSTEIN ANNA MRS
7239 CLAPR E M MRS
7240 LOWMAN C L
7241 SHONG O J
7242 PAULSON C H
7243 HILL J H
7244 LARSON L V C
7245 SHOBERG J O
7247 TUCKER F C
7249 MUNRO L R MRS
7250 HOGAN W C
7251 BECKFORO GEO
7252 NOBEL R J
7253 HADFIELO M E
7254 SHOEMAKER E F
7255 MARTORANA A L
7258 KAUL E W
7259 ERIKSON WM
7261 SLINING Z B MRS
7264 SHAW M L
7265 BOURK R C
7266 TIRPENS E C MRS
7267 GEPMAN L G
7268 BLOMBERG E E MRS
7269 PICKERILL Z O MRS
7272 ZEH L J
7273 BIESINGER W A
7275 HUOSON E B MRS
7275 MOORE W J
7276 TRILLICH B L
7278 OUNN L A
7279 WILCOX A B
7280 WEIGLER Z W MRS
7283 THELEN O N
7286 CANTERBURY I E
7287 ROYAL CASTLE SYSTEMS INC
7288 GRAEBER A C
7290 VAN AALTEN EOW
7291 GRUNAU H W
7292 LOUGHLIN J C
7293 WARO P W
7297 GENSHEIMER LEO
7298 WIGGINTON L W
7301 BROOKS H P
7303 OICKINSON O R
7307 ANOERSON WM
7308 HIBLER J A MRS
7309 WAIOLEY E H
7312 KROMER L A
7314 BROWN F I
7315 LYBARGER G H
7316 OE WICK SHEET METAL
7317 TABARELLA JOHN
7320 BENNETT NATHL
7321 BAIN JAMES
7322 KORONES N O
7323 LAMORA E C
7324 WEST BAY BEAUTY SALON
7327 HOWLANO F E
7328 GERTIN L A
7329 RYAN H E
7330 FREMMING H E
7331 URHAM J S
7332 WILSON ERIC
7333 CAREERS INC
7335 GILBERT M O REV
7336 SCHLIESKE E T
7337 BROWN L P
7338 BEVERLEY G H
7339 NITHART T L
7340 BOONE H J
7341 LEWIS R H
7342 BARTLETT P G
7343 HOLOER M I
7344 MAIMONE A W
7346 COOPER A T JR
7346 MORGAN G W
7347 FERNANOES V S
7348 O'HARE P T
7350 MULHOLLAN W B
7351 SHAFFER G A
7352 NELSON K I MRS
7354 WILLIAMS E J
7355 SAINT PAUL METHOOIST CHURCH
7356 SCHIFFMACHER M M MRS
7357 METZGAR O N MRS
7358 FLISCHEL BERNARO
7359 STAPLETON M N
7360 ERRS CARSON
7362 ARPLETON L J
7363 POSTON W C
7367 HOFF H F
7368 BRYAN J N
7371 HUMPHREY O M

DIAL 584—CONTD

7372 JDNES M G
7373 HAYES J E
7374 KANDEL JACOB
7376 ZANDER F W
7377 WILL H A
7379 SMAYDA H M
7381 GUYATT K R
7383 OOPSEY J N
7385 ZERENER J F
7386 BLOODGETT R G
7387 MALIKOW J A
7388 SONTUM W C
7389 SOMERS R H
7392 HEFFERNAN H W
7394 D'DONNELL M T
7396 COCO JOSEPH
7398 POLLASCHEK F L
7400 WHITE J V
7401 RIGSBY T B
7402 DESAULNIERS E J
7403 BECKER C M JR
7404 PESARESI T V
7406 HILLBOM R H
7407 MC LENOON D G
7408 ROBINSON BAKE SHOP
7409 MULLER A G
7410 CLEMMER H W
7412 STEINER E F
7414 HARDING K W
7416 YATER CECIL MRS
7417 CLARK A R
7418 MC MILLAN W W
7419 GOTHBERG G A
7421 SLEYSTER R A MRS
7423 GILBERT L M MRS
7425 TURVEY T R
7426 CDOK J C MRS
7428 LEECH W T
7429 CDLLIER H K
7430 G & W LAWNMOWERS INC
7431 GOLDEN J B
7432 THEOBALD C V
7433 RAJK F J
7436 ALCHIN D O
7437 ELTZ H F
7439 MALLORY G L
7440 NEWTON LEWIS
7441 O'DONOHUE M E
7442 CALLAS HARPY
7443 GRANT R L
7445 JONES O R
7445 BADCOCK FURNITURE ASSOCIATES STDRE
7448 COUNTY TAYLOR PARK
7449 STARMER R M
7450 MODRHEAD W C
7451 THURSTON B A
7452 GRIFFIN G L
7454 KILGORE E D
7455 CRAWFORD W J MRS
7456 BREEZE E P
7457 GORMAN C L
7458 HADDOCK A C MRS
7459 DE GENARO G J
7462 RITCHIE W E
7464 BYBEE H C
7466 COLDN C R
7467 NOWLEY W L MRS
7468 MALONE M E
7469 LAWLER R C
7470 SWARTZ R D
7470 KITTY'S SHEAR MAGIC
7472 COLDNIAL VILLAGE MDBILE HOME PARK
7473 JOHNSON W E
7474 WAS C T
7476 WILLIAMS F J
7478 JONES L R MRS
7479 JOHNSDN H D
7481 MINUTH JOHN
7482 PINE L W
7483 SUMMERS E J MRS
7485 SPENCER C H
7486 FERGUSON A S MRS
7486 HALLDEN K W
7487 BRDWN E W MRS
7488 SMYTH HARPY
7489 BURCH H C
7491 DOSTING R J REV
7492 MAINES J B
7493 ETZCORN E C
7494 BLYSKAL STANLEY
7496 BLANCO NORMAN
7498 DEIBERT H L
7501 SMITHAM J H
7502 CORWIN R W
7504 GRAHAM G H
7505 PATTON C D
7506 SMITH GEO
7509 LOCKHART B C
7510 HANDVILLE E J
7512 LEFEBER F F
7513 TENNIAN F K
7514 WILLIAM ROBT
7515 CARR D H MRS
7516 BLUNT J S
7517 BRADFORD J H
7517 BONNESS F J
7518 SEVER D R
7519 LAPP G H MRS
7520 CRDOKER H M
7522 COOPER STANLEY
7523 LARGD CENTRAL ELEMENTARY SCHOOL
7524 SUTTON F H MRS
7525 BURROWS JEWELERS
7528 KLINE A B
7529 BULLARD R K
7531 VAUGHAN M L MRS
7532 SPARROW C F MRS
7535 FALARDEAU P J
7536 LEUENBERGER P H
7537 CLARK F D JR
7538 REED E V
7540 LANE R E
7541 ATWDOD L R MRS
7542 AUTO SPECIALTIES INC
7544 BOWMAN G J
7546 POTHIER S T
7547 HOLMES J T
7549 SAMPSON G R
7550 STEVENS L R
7552 GRIMES J H
7553 KAUFMANN J F
7553 HULSIZER R I
7554 JONES N I MRS
7555 KREMER R M
7559 BURRDW'S MERCHANDISE MART
7561 GARY HORACE
7562 MYERS E M MRS
7563 MC MULLEN GEO
7564 ROTHCHILD L H
7565 JOHNSDN N M
7567 RANEY'S 66 SERVICE
7569 ZANETTI F M
7577 ROSATI J JR
7579 FOLLIN DWIGHT
7581 SNEAD N C
7582 FAITH ANN'S DANCE STUDID
7583 MC GREADY G C
7584 BOWEN M L
7585 MAULDING J D
7586 HILL G A MRS
7589 MYERS M J
7590 DOWERS BELLEAIR TEXACO
7591 WELLS RAYMOND
7594 HOSTNICK K G
7595 TILLEY G H MRS
7596 O'BRIAN H M MRS
7597 FULLER S A
7598 CORNELL M L MRS
7604 ATLAS ELECTRIC SUPPLIES INC OF CLEARWATER
7615 CAMPOS EDW A
7619 STAFFORD D H
7621 GRAVES DAN MASDNRY INC
7621 DANA INDUSTRIES INC
7623 ECKERD'S DF LARGO
7625 BRECK MUSIC CO
7628 CLEARWATER-LARGO REAL ESTATE
7635 SNIBBE SPORTS PUBLICATIONS INC
7637 WILSDN & WALKER
7639 MICHELS PHARMACIES
7640 JONES JOHN
7644 ANDERSON AUTO PARTS CO INC
7646 LARGO DEPT DF PUB WKS
7646 LARGO CIV DEFENSE
7646 LARGO SANITATION DEPT
7649 KEMPEL N F
7661 BRYAN'S INC
7664 SAFEWAY BROKERS INC
7664 SMALL BUSINESS FUNDS INC
7666 REAGAN WALTER N
7666 SNIDER ALAN J
7671 HUBBELL FUNERAL HOME
7676 STONE AL PLUMBING INC
7678 BELLEAIR TRAVEL BUREAU
7681 FEASTER MEMORIAL HOME
7688 PARK DRUGS
7694 FIRST BAPTIST CHURCH
7700 SCALF WM H
7701 HAYS F R
7702 BUTLER W A
7703 HUIZINGA HARRY
7704 ENGLISH RICHD
7706 CARTER H E
7707 DEATON R A
7708 TAYLOR R P MRS
7709 SALMI E K MRS
7710 WRIGHT E M MRS
7712 RICHARD R V
7714 CROCKER F G
7715 BARLOW B B
7717 BURCH V M MRS
7720 COMADOLL T E
7722 SIMMONS I M MRS
7723 LEHMAN J A
7724 KREPPS R N
7725 GARDNER A S
7726 THOMAS R H
7730 FRAZEE K P
7732 MORTIMER T J
7733 SCHARLOTT G E
7737 WHITNEY F N MRS
7739 CRATTY E E
7740 INGRAM A R
7741 OSBORN G S
7745 MEEKS PAULINE MRS
7746 THOMAS E F
7747 SPORTS UNLIMITED
7748 CLENDENON S H
7749 CARNEGIE R A
7750 JOSTEN M C
7751 WEIR JAMES
7754 DE ROBERTIS THOS
7757 LE CLARE J J
7758 REMKE D W MRS
7759 FREEMAN J V
7760 BRADBEER R E
7761 GRIFFIN R E
7763 VANDER VOORT T D
7764 KENNEDY L F
7765 BROWN W T
7766 COPITHORNE A S MRS
7767 VANGSNESS I C
7769 JESWEAK F C
7770 NEVA CATERING SERVICE
7770 FINNIGAN J F
7770 OSTEEN E W
7771 MC MULLEN J T
7772 MC CAULEY W J
7773 HAMILTON T W
7776 MORELLI F D
7777 GDBLE A A MRS
7778 MILLER E B MRS
7780 STONE G S JR
7782 ALLEN W D
7783 FAHRNEY B W
7784 MURPHY F E
7786 LA BELLE J W
7788 TOPORCER GUSTAV
7790 VERINI PHILIP
7794 WINGROVE B H
7795 KOSLOW FRANK
7797 EWALD JOHN
7800 COLTON A R
7801 VERMILION W L
7802 SCHADE R P
7804 PLUSKY A D
7804 CORN D O
7805 DDUGHERTY W F
7806 JANET'S CARD & GIFT SHOP
7808 DORR C M
7808 DORR G A
7814 MILFORD R L
7815 DEITLE B A MRS
7816 MILLAR L D
7818 WEIMER P D
7819 AIRRIESS L J
7820 ESTER J H
7821 HOOVER N E
7823 PHILLIPS D W
7824 BERGLUND K L
7826 BENBDW M B MRS
7827 DEAN HENRY
7828 SHEEHAN D A MRS
7829 WILLIAMS C A
7830 QUIRK A R
7831 GULF BREEZE TRAILER COURT
7832 SCHAEFER A M
7834 TIPTON N M MRS
7835 RICE M L MRS
7837 HARMSEN'S BAKERY
7838 FITZNER I H
7839 MURPHY G C
7840 STRAUB F A MRS
7841 ROHL L MRS
7842 BURKE J H JR
7843 LAYTON J E
7844 BLY L F
7845 ESCHENROEDER E F
7846 CAVILEER J W
7847 CHURCH OF CHRIST
7847 CRAWFORD D C
7848 FERGUSON GERALD
7850 CRAWFORD H C
7853 BAILEY W D
7854 INSCO M E
7855 GAVIN B M
7856 OSBDRN D A
7859 FLOESCHER B G MPS
7860 CRANFIELD D L
7862 LATHEROW H G
7864 SWAN H R
7865 KEISER V P
7866 CHAMBLESS W G
7867 VARNER J A MRS
7868 COONFIELD L L JR
7869 FUNK F W
7874 LECKIE J P
7875 WATSON J L
7876 MEARES B I
7877 LACEY C E
7878 NEALE W D
7880 VAN DER EFEN C G
7881 ROUNDS R T
7882 MICHELS STANLEY
7883 KIESEL OTTO
7884 BERLA ROSE MRS
7885 ULMER E J
7887 TARBOX T W
7888 ELLIS C F
7889 TEFR MARGT MRS
7890 GRIST C F
7891 BLAKER W A
7892 FAIRMAN J S MRS
7896 BLOME H F
7897 BREMER R L
7898 O'KEEFE JULIA MRS
7904 DUNBAR DOUG
7905 LASHLEY A L MRS
7906 HAAS A C
7910 ANNIS H A
7911 BOND C A
7912 PHIFER C W
7913 VANDERBILT W H
7916 DE GUISE RUTH MRS
7919 SELLOMO VICTOR
7920 WISCONSIN CHEESE & SAUSAGE
7921 ERNA DOMINIC
7922 FIRE STATION NO 3
7923 REFO ELSIE MPS
7926 RUGGLES J S
7927 MINSHALL J W
7928 FELTHAM D L
7929 MORRIS J P
7930 MAIXNER S C
7931 MC KINLEY T W
7932 WYATT W L MRS
7934 BELL S L
7935 SCNEDER ELMER
7939 SMITH F L MRS
7940 WRIGHT M E
7942 BUTLER H C JR
7943 PIRKL E F
7944 SPENCER G E
7946 SCHMITZ V A
7947 BLUFES RACKAGE STORE
7948 HALLER R M
7949 STANLEY JACK
7950 AUTO SUPPLY OF LARGO
7951 CROBAUGH C R
7951 CROBAUGH CLARENCE P
7952 COOPER H A MRS
7953 ULMER D O
7953 ULMER BROS FRESH PURE JUICES
7954 REED P B
7955 TWYMAN W P
7956 DORT G P
7957 WALLACE H W JR
7958 JOHNSDN W E
7959 PARKWAY PUBLISHERS
7960 TIBBALS FRANCES
7961 YOUNG R D
7962 WILLIAMS G L
7965 KEIL J J
7967 WILLIAMS T E MPS
7970 MOELLER G C
7971 GUNDLACH G P
7972 SEDELL A E
7973 ALLEN G L MRS
7975 TOWER J C
7976 WHITE ROY
7977 STERNIK EDW
7977 ROTHENBERGER JOSEPH
7979 KNOWLES E A MRS
7981 MONE DAVID
7982 THOM M A
7984 MOORE F J
7985 ANGEL J V
7986 BURGESON GUS
7988 GATES F T
7989 WINTER LUMBER SALES
7990 STEPCHI L A
7991 MERCKENS L P
7992 INMAN H W
7992 LEE MAYNARD
7993 CHARLTON T E
7994 DAVIS R M
7995 MC MANUS F J
7998 JONES R F
8000 MARSHALL F B
8001 WALTON G G
8002 METCALF A R MPS
8003 MARTIN B J
8004 THOMSON W T
8005 HANSON A
8008 ALFORD P A
8010 DRAINER G W JR
8012 BAIN ALEXANDER
8013 MASSEY R R MRS
8014 TRIPLETT P L
8015 MICHAELIS F M MRS
8016 FERRIS E E
8017 MAYNARD L K
8018 SMITH C R
8020 ALWARD F F
8021 CANNING E A
8023 WHITTEN C R MRS
8027 TIERNEY D R
8028 AITKEN B A MRS
8030 ELLIS R G
8033 WINGATE J C MRS
8034 HINDMAN J I MRS
8035 YEAKEL P H
8036 UHLMAN FRED
8038 SANFORD D R
8040 HADDAD J K
8041 DICKSON R J
8042 SMITH J R MRS
8043 BAGLEY STEPH
8044 DAVIS R J
8045 SCOTT A W
8046 GRIMES H P
8047 HAYNES G D
8048 DRIVER B J
8050 STEELE E R
8051 JDINER W F
8053 GREEN EDDIE
8054 PHILLIPS P W
8058 ROBERTS J H
8060 BARDFFID J A
8061 FERRIS E S
8063 AMASON W H
8065 SOLOMON J A
8066 SMITH C A
8068 FIRST CHURCH OF CHRIST SCIENTIST
8071 DAUPHIN D C MRS
8072 BENS R A
8073 DIETRICH H F
8074 BLAKNEY J C
8076 ELLIDTT RICHD
8078 RETERSEN M N
8080 GARDNER J D
8081 BROXTON A L
8083 DUBE A N
8085 HARDING H A
8087 CRDY M V
8088 BERWALD T J
8089 AVERILL BERT
8090 SPALTHOFF W A
8091 BENT G W
8092 JOHNSON J D
8093 LOW H P
8094 SHELLENE A V
8097 BRADLEY FLDYD
8098 KNIGHT F A
8102 SEITZINGA B C
8106 ASHLEY S F

DIAL 584—CONTD

8130 IBELL W J
8131 FIELDS J M INC
8134 LARGO MOTOR PARTS & EQUIPMENT INC
8141 LEDGER K F
8171 SABALA CONSTRUCTION CORP
8174 AFFLECK REALTORS
8177 WEST BAY MORTGAGE CO
8188 BILTMORE CONSTRUCTION CO INC
8191 FIRST FEDERAL SAVINGS & LOAN ASSN OF LARGO
8198 TRONCO C C
8200 WOODS C E
8201 GRINNELL CLAIRMONT
8202 GINGRAS G J
8203 LEES C J
8203 LEES C J EXCAVATING
8206 KELLY E J
8208 FRAZIER CURTIS
8209 RAMSEY E M
8210 KURZE M E
8212 IMPORT AUTO PARTS DISTRIBUTORS
8215 LAMACCHIA C P
8216 PETERSEN CAMILLA MRS
8218 MERWIN R G
8219 GERHARDT E G
8220 DE LONG EDW
8221 ARMBRUSTER J W
8223 MEW B J
8224 DE HAAN WM
8225 WALKER C E
8227 CORBEAU W C
8229 LUFF C R
8230 BENSON R B
8231 DUNKLEBERG C J
8232 CANELLA J R
8233 HOLDMANN F P
8234 HARBUCK E E
8235 GODARD I S MRS
8236 LA BONTE C L
8237 FELLERMAN C R
8238 BEAUDDIN R Z
8243 SALISBURY K B JR
8244 CODY T J
8246 HARMAN E L MRS
8247 ALBERTS ALBERT
8248 KINSTLE T F
8249 ADAMS N P
8250 ANDERSON R C
8251 EASY RAY CAMPER INC
8253 GREEN J J
8257 HAMMARLUND LLOYD
8259 KIRSCHMANN B B MRS
8260 LOW S J MRS
8261 CROWSON'S GARAGE
8262 MC NALL R E
8268 ROBERTSON C P
8270 ADAMS R F JR
8271 VANN J L
8272 GENERAL MATERIALS CO
8273 CALHOUN F E
8274 FRENCH C H
8278 COTTON C C
8279 CALHOUN DENNIS
8280 DE FOOR F C
8281 BOGERT A D
8282 HEAD A F
8284 ROBBINS ALFONZA
8285 GRIMES C S
8286 SMITH C E
8287 MILLER W E
8288 TIDSWELL J V
8290 COTE J L
8291 LOWMAN V O
8292 ROBERTS D B
8293 INGRAM O L
8294 CLARK E MRS
8295 MILLER C B
8296 MAC DONALD C R
8297 DENNIS JANE MRS
8301 TRIMBLE U M
8302 AMUNDSON L E
8302 VIRGINIA THE
8303 SCHOFNER ROBT M
8305 BLANKS M K MRS
8306 BROWN L J
8307 FOX D T
8309 ROBINSON R D
8310 BLANK S A MRS
8311 JENSEN A E
8312 WASENCKY JOHN
8313 JOHNSON G V MRS
8314 COOPER J W
8315 SWEITZER F S
8316 CLARK C W
8317 HANN S R
8319 SINCLAIRE JOHN
8321 LINKCHORST J H
8323 ANCHOR VARIETY INC
8324 MAISON DE COIFFURES BY MARYANNE
8325 HAMMOND A W
8326 THOMPSON R B
8327 HANTZ M E MRS
8330 HORNECKER H L
8331 HOUY E S MRS
8332 KUSTER B M MRS
8333 SCOTT A A
8334 HAJASH ANDY
8337 WIDNEY R E
8339 HARNETT R C
8340 WILEY R R
8342 MONACO A J
8344 CAVALIERE H R
8345 CROSS O M MRS
8346 HAMELIN A L
8347 TONNE T R
8348 MEDFORD V M MRS
8349 BUFF O H
8350 BROWN G A
8351 ZINN J R
8352 SINGER C W
8353 SMELGEN E F
8354 CARDINAL M H MRS
8356 DE GENAAR R M MRS
8357 JOHNSTON R G
8358 RAIRIE W E
8361 DIX E L
8363 STANEK J J
8365 FETTERS E H
8366 RYAN W W
8370 LOFFT ANNA MRS
8373 KARR E E
8375 BRETT F R
8377 HARTMAN R W
8381 SAMARKOS, ANTHONY M
9382 SCOTT'S CUSTOM CLEANERS
8383 LARSON C U
8384 DRAKE L J
8385 OLIVEN K A
8387 ROEBLING J G MRS
8389 WRIGHT G W
8390 SMITH M MRS
8391 PEHTA W A
8392 CRAWFORD GLENN
8394 SCOTT'S TRAILER SERVICE
8395 PALMER J C JR
8396 PARKINSON P M MRS
8398 WILLIAMSON J J
8400 TINDOL J C
8402 WINTERMEIER J L
8403 LERCH R B
8404 GOOMAIRE L E
8405 CHILDS G WM & ASSOC
8406 PAINTER W W
8407 LOCKWOOD E E
8409 BARTON R C
8411 APONSON C W
8416 PANAPITES P R
8417 BROBEIL O S MRS
8420 HILL T R
8421 COPENHAVER S W MRS
8422 RIDGECREST COMMUNITY NURSERY KINDERGARTEN
8423 MILLER T J
8427 DE HART ROBT J
8428 RESSER H W MRS
8430 ENGLAND S P
8433 DOUGLAS R H
8434 ERNST MARVIN
8435 HARDMAN I M MRS
8436 FREEMAN A E
8437 MILLER RDMAN
8438 GIARRATANA S C
8443 GRUNIK R F
8444 STEELE E P
8445 HILL N H
8446 HENRY & HOWARD'S AMERICAN SERVICE STATION
8447 ROSNACHT M A MRS
8448 YOUNGS R T
8449 SPRAGUE W H
8450 BURCHFIELD R R
8451 SENNERT E G
8455 KREUZ E C
8457 ACE PRESS
8458 LEIBER OSCAR
8459 HOOTMAN GUY
8460 REISLER J R
8463 LEE K MRS
8466 OHR FRANKLIN
8468 OSWALT L F
8469 FRANCE G R
8470 STEGER W H
8472 BJORK E I
8474 WILKES A F
8475 MC LARIN D M MRS
8476 LOCKWOOD S L
8477 HINMAN F G
8479 ROBINSON C F
8482 LUPICA A J
8483 GADDY C T
8484 PERRY CHARLES
8485 ARNOLD T A
8487 GLASER HAZEL
8488 BACON L M
8489 MILLER A B MRS
8490 HENRION W C
8491 OTIS G L
8492 STAUTBERG J M
8493 WEMPLE R F
8494 DALRYMPLE E C
8495 ALLEN F R
8496 THOMPSON J M
8497 MOOUIN G A
8498 FUNK S E MRS
8500 LOCKRIDGE F J
8501 VAN FLEET V E
8502 HIGHLAND UNITED PRESBYTERIAN CH
8504 SORG F L
8505 HUDDLESTONE WOODROW
8505 SCHOOLEY DONALD
8506 ADAMS A C
8507 DAVIDSON D S
8508 RULE B J
8509 MASK R A
8510 APPLEDORN E L MRS
8511 MILTON ELLA
8512 NIEHAUS F W
8514 DEAN G C
8516 TAYLOR S F
8517 DAY E B
8519 JONES HUGH
8521 KRAUSE JOSEPH
8523 HUBBARD W H
8524 ROBERTS EUG
8525 MC CLOSKEY H C
8526 BENNETT F D
8528 FLANAGAN J J
8529 COPIA P J
8532 OSET F F
8535 CHRISTIANSEN D W
8537 FRICK P G
8538 RUTENBERG DANL
8539 GOSNEY K F
8540 HEER L M MRS
8541 B B FIRE DEPT
8541 B B POLICE DEPT
8541 B B MAYOR
8541 B B CLK
8541 BELLEAIR BLUFFS TOWN HALL
8541 B B MARSHALL
8542 PRESTLEY G E JR
8543 STANSBURY E R
8545 LIEDTKE WM
8546 RABE E W
8547 INKLEY O E MRS
8549 GONZALES J C
8551 WILLIAMS D M MRS
8553 KRABILL H S MRS
8554 CLINE R M MRS
8556 HOFFMANN R A
8557 FLORIDA GULF COAST ART CENTER INC
8558 DAY R L
8561 BELLEAIR SUNDRIES
8562 PARKER J G
8564 MAUS B C
8566 ALEXANDER I L
8568 HARLOW W L
8569 RANDALL J C
8570 REED E L
8571 RAPP C K MRS
8574 WALTZ A J
8576 JOHNSON E W MRS
8576 BUSH J E
8579 MANN RADIO & T V
8580 DARNABY B M
8581 BIRTFES POODLE BOUTIQUE
8582 HAWKINS H H
8586 THOMPSON J L
8589 UNWIN C J
8591 MC KIBBON W B
8592 SMITH RAYMOND
8594 KING M L
8595 KUIVINEN J V
8597 LA GRIPPO A N
8601 ROBERTS N C MRS
8603 BOUCHARD CARL T FUNERAL HOME
8606 MID TOWN PLAZA APARTMENTS
8611 LINDSLEY LUMBER CO
8615 RAYMOND JAMES & ASSOCIATES INC
8618 LARGO FUEL OIL
8618 LAREAU A B
8621 DAVIS RICHD C
8621 COUNTY JUSTICE OF PEACE DIST 2
8624 VAILLANCOURT ROBIN A
8624 MC DERMOTT ROBT J
8631 LARGO FIRE DEPT
864 WALKER HELEN MRS
8641 FIRST NATIONAL BANK OF BELLEAIR BLUFFS THE
8647 MASON FRANK H REALTY
8647 ECKERD'S MIDWAY INC
8649 BUTLER R H INSURANCE AGENCY
8651 REEVES BILL REALTOR
8655 AIR CONTROL PRODUCTS OF ST PETERSBURG INC
8661 JOHANSEN INSURANCE AGENCY
8666 ALLSTATE INSURANCE COMPANIES
8669 BELLEAIR REALTY INC
8670 HARRIS E W
8671 LARGO MAYOR
8671 LARGO-JUDGE
8671 LARGO-BLDG INSP
8671 LARGO CLK
8671 LARGO-TOWN HALL
8671 LARGO-ATTY
8673 LARGO MGR
8681 INDEPENDENT CAB
8681 INDEPENDENT CAB
8684 HOULE INDUSTRIES INC
9718 EMERALD OIL CO
9731 PANIC LOUNGE & RESTAURANT
9738 BELLEAIR AMERICAN SERVICE ND 2
9747 BELLEAIR BAR & PACKAGE STORE
9751 MIDWAY ENCO SERVICE STATION
9772 DOUBLE R BAR
9802 MINNESOTA-OHIO OIL CO
9813 ATLANTIC SERVICE STATION
9816 SEVEN ELEVEN FOOD STORES
9825 LEW'S BARBER SHOP
9830 PAYLESS OIL CO
9848 FAIRVIEW FOOD CENTER
9849 SILVERCREST TRAILER PARK
9852 BLUFFS COIN LAUNDRY INC
9859 MANCINI HESS SERVICE
9860 TRAILER CITY
9874 LAKE PLACID MOBIL PARK
9876 IMPERIAL OIL CO
9910 INDEPENDENT SINCLAIR SERVICE
9922 GATOR BAR & PACKAGE
9924 IDLE HOUR BAR
9934 CHANTICLEER RESTAURANT
9950 MC AN THOM
9953 BOB'S SUNOCO SERVICE
9955 TROY'S PLACE
9958 RAINBOW COURT
9968 RONNIE'S GULF SERVICE
9972 FORDS SUNOCO SERVICE
9972 U-HAUL CO
9976 MIDWAY AMERICAN SERVICE

DIAL 595 PLUS THE FOLLOWING FOUR DIGIT NUMBERS

1002 SHOENFELT T J
1025 BROWN E L
1069 PATY GEO
1074 HALL R K
1116 SCHOELLES C M
1135 COX CRAWFORD
1137 JOHR OTTO
1160 MORRIS W M
1189 VOSS J K
1212 STALLARD W H
1216 JUNGE H A
1249 BERTHY J B
1275 CROUCH K D
1278 TIFFERT FRANK
1295 ALDRIDGE R G
1308 LAVIGNE L
1343 HATTEMER NORMAN
1347 WEAVER R R
1359 LA CIUITA RONALD
1368 BRYE R W
1376 VAN TILBURY PRINCESS MRS
1377 STILES JAMES
1385 NIBERT R R
1464 KEENEY H F
1702 CARLILE ANN MRS
1705 CLOTFELTER L I
1722 METZ J A
1724 FRANZ CHARLES
1725 ULMER H D
1759 JURAS M M
1788 TUCKER EUG
1803 YELLOW BANKS HAIR FASHIONS
1833 KING J H
1841 INDIAN ROCKS CITGO SERVICE
1888 HARGER M L
1909 PARKIN R W
1910 SAVITZ D R
1915 FOUNTAIN EDW
1968 CIRILLO DON
1969 COX T L
1973 MC KOWN P M
1995 HUGGINS T E
2009 SEAMANS S C
2014 MUSSER J C REV
2022 THOMPSON F H
2025 WHITTLE J E
2029 DAVENPORT A B
2034 HARVEST TEMPLE CHURCH OF GOD
2035 LANE O W
2038 THRO R B
2040 ANONA COMMUNITY METHODIST CHURCH
2049 BRADY R E
2056 DEAN E P MRS
2065 OTIS R R
2070 HARBOR CREST BEAUTY SALON
2073 WILCOX BROTHERS NURSERY
2080 WALTERS E N
2083 HICKS L C
2091 EGIDE HENRY
2093 BOWER R B
2101 SHORNDEN H F
2108 WIGLEY J J
2109 JONES H S
2110 NELSON J M
2122 BRIGANT W B
2123 ARNOLD J T
2129 THIBODEAU J H
2131 BIDDY H F
2141 ELLINWOOD H W
2156 MEARES V H
2165 PALM GARDEN RESTAURANT
2179 HERZOG A M MRS
2185 ZEITZ E T
2187 ANONA ELEMENTARY SCHOOL
2188 SCHICK R G
2196 YEASTING D C
2201 CRANDALL ERMA MRS
2209 SKINNER F E MRS

DIAL 595—CONTD

2210 HDWARD P W
2211 MILLER A R
2213 JARVIS H W
2222 SRARKS R H
2223 BARRY J H
2226 KNDWLAND W E
2230 MEARES R M
2242 BRUHNS E C
2261 KELLENBERGER M A
2263 GISSELBRECHT R A
2274 PERRIN W F
2278 KNOX W O
2280 CLARK FRANK
2283 KIZER J A
2285 KELLEY G F
2293 LOBE HENRY
2297 RHLEGAR O E MRS
2301 SCIARRETTA ANTHONY
2305 STOEHR A W
2308 RHILLIRS TALMADGE
2320 HOULISTON G M
2327 TOPNBERG H T
2346 BRAY A E
2347 BAIJOT N C MRS
2364 HOLSCHUH W O
2371 LEAHON P L
2376 STELLE H E MRS
2381 MOORHEAD P A
2386 PIERCE'S PASTRY SHOP
2395 NUSSEY A H
2404 COCHRAN RAUL
2405 KIRKLAND G O
2411 CAMRBELL C H
2416 RESSEQUIE CHARLES
2432 SRENCER H A
2435 URCHURCH S F
2439 LIMBERT C O
2441 HUEBNER W W
2442 WILCOX BROTHERS FLORIST
2462 CASUAL SHOP
2475 BAYSIDE DRUGS INC
2481 HEAVENS A A
2487 RITA'S BEAUTY SHOP
2488 RAWSON F C
2490 JOHNSEN C M
2495 BRAUN W J
2501 BANK OF INDIAN ROCKS
2514 PUBLIX SUPER MARKET
2519 CALISE SALVATORE J
2519 KOTSCH GEO
2521 ECKERD DRUG STORE
2524 BELK-LINDSEY CO
2534 RORULEWIS EDW J
2534 WALLACE JAMES H
2594 INDIAN ROCKS NURSERIES
2601 MONASTRA E J
2603 MC COY F L MRS
2608 HANKINS GENEVA
2613 WHEELER EVAN
2618 WALLACE J H
2627 THOMPSON O B
2628 DAFFENBERG D MRS
2630 ALICE'S BEAUTY SHOP
2633 BURTIS W T
2634 HILTBRUNNER C M
2639 KORNHISER H R JR
2655 POBER G A
2657 HILL I P
2658 KIRCHEN JEWELRY
2663 A & W ROOT BEER DRIVE INN
2669 MACK & LUCILLE SUPER BEAUTY SHOP
2678 JAROY G J MRS
2682 LUTE W G
2687 BARROWCLIFT EDW
2702 GERBER B E MRS
2710 EAGAN J P
2715 PARKER B M MRS
2717 FOSS S H
2719 ENGLUND O E
2736 HAMMOCK HARRY
2749 ERICKSON R B
2764 NICHOLS H R
2767 TAYLOR C E
2771 GOULDING H M
2773 HELMS E R
2781 JOHNSON F W
2782 BROWN G H
2787 ZEYEN J J
2789 BRABAND H C
2792 NORTON M E
2801 VENTRE G V MRS
2805 JOHNSON W A
2815 WICKLIFFE P F
2815 LDEWER S W MRS
2840 KUBES J L
2845 GROVATSKI B S
2848 BEITLER A J
2849 JONES F V
2853 PATTERSON W W
2861 GOLDMAN B F
2868 BOWER H S
2871 SAHLOFF J F
2873 LANHAM A B
2880 GARY J E MRS
2885 HAMMOCK W G
2888 COIL O N MRS
2896 GIBSON R G MRS
2903 RARSONS J S
2912 EVANS G P
2913 LUNDQUIST R H
2914 SERENITY GARDENS MEMORIAL PARK INC
2916 ALTENBURG C E
2925 GROESBECK BOOKKEEPING SERVICE
2931 TOUCHTON C R
2932 STEVENS UPHOLSTERY CENTER
2934 RADKE L M
2935 BARBOUR ENTERPRISES
2942 CLIFFORD C G
2951 STEELE JAMES V
2952 KLINE E F MRS
2957 BUHL H E
2959 MITCHELL I G
2962 GOODY SHOES
2972 TROIDE EDMOND
2977 IRELAND G J
2979 BESS KENNETH
2989 SRANKROY R J
2997 ECKSTEIN R J
3100 AYERS G A
3107 BETTS E A
3120 HESS E E
3122 AUSTIN O W
3131 ROOEBUS L W G
3134 LA CROIX B K MRS
3135 O'DELL J R
3141 DUNCAN A R
3144 SOVOCOOL C C
3154 NICHOLLS N F
3155 KOUTNEY W H
3164 KARSTEN NORMAN
3166 BARLOW C O
3170 MURPHY R R
3176 URSHAW A M
3188 MC GEE E F
3190 KRAMER L W
3194 MC BRIDE E H MRS
3195 RAUCHLE M C
3201 FONTANA A J JR
3202 WARREN W H
3206 WILMER T R
3208 MOORE D M
3213 FULLER G A JR
3222 SIPRLE R V
3238 WELLS C E
3239 LOOMIS E F MRS
3241 FULTON LEROY
3244 YERKES B F
3248 HOCKMAN C E
3252 GODWIN C E REV
3255 ANDERSON G T
3256 KEGLDVITS W F
3257 BITZ G E
3261 COUCH RICHO M
3262 TAYLOR R 1
3265 JOHNSON H L
3266 MC FEE L L JR
3285 FOERSTE W D JR
3291 TOOD G C
3292 SIMS G F
3294 HAMILTON R B
3297 DWINELL L J
3298 BOEHME E J
3320 GUSLER M J
3335 STONE M L MRS
3337 KERR R L
3341 BENNETT CLIFF GULF SERVICE
3342 TEUTENBERG KATH MRS
3365 SPENCER J F
3367 THOMPSON'S PHILLIPS 66 SERVICE
3369 MAMAGONA R X
3372 HENDRICK E H
3380 HELLER O V MRS
3386 MUSSER D L
3408 OYGERT A B
3409 FICKLEY P F
3416 VANDERWAL I E MRS
3419 MANNION AURILLA MRS
3421 FIRST BAPTIST CHURCH OF INDIAN ROCKS
3427 SPARRDW J A
3432 TEFFT E F MRS
3439 SEALS R N
3440 GIBSON C N
3441 ANDREWS W L
3445 HUNSINGER'S ROOF COATING SERVICE
3445 HUNSINGER'S INC
3446 LEIBIN R A
3450 ESHLEMAN N B
3452 BALLARD E H
3454 KNOCH ANDREW
3463 APPIN W A
3471 RANDOLPH P F
3487 MILLER S F
3493 BRANNAN H H
3494 URTON'S ONE HOUR MARTINIZING
3495 ALBRECHT W C
3497 BOSSERT H C
3501 MEDVEDEFF A S
3502 RAMEY GARLAND
3502 R & R LAWN INC
3507 WARREN F R
3509 SRIZZIRRO LOUIS
3512 HARGER A G
3524 MORRISON H T
3527 COUCH R M
3531 ROCHE W D
3535 HORN H C
3536 BAILEY W L
3552 MORENCY R B MRS
3556 SLAUGHTER PLUMBING
3559 ECKMAN CLAIRE MRS
3562 NISSEN L R C
3564 MILLER W G
3567 GRIFFITH GERALD
3568 MADGE F O
3574 BETSY COIFFURES
3577 MC DONALD C W
3581 KELLER M O MRS
3586 ANDREWS W B
3591 MINOR A A
3592 INTERCOASTAL MARINE INC
3593 ALCOX V I MRS
3595 COUNTRYMAN H F
3596 SUTTON N E
3598 VOGENBERGER GEO
5432 FRAN JD ACRES KENNELS

DIAL 596 PLUS THE FOLLOWING FOUR DIGIT NUMBERS

0001 BERG C R
0002 SUTHERLAND R G
0003 BENNETT C F
0004 SEWARD E C
0053 WILCOX N E
0071 STEVENS H L
0072 GDAT ARTH
0073 HITCHINGS R A
0074 MOODY G B MRS
0151 YATES ENID MRS
0152 WILSON C A
0191 IMRICH G H
0192 GEHLE C E
0193 EASTWOOD A S
0195 BRECKEY J W
0232 LARSON R N
0233 MORSE H W
0234 VOSSKUHLER J M
0235 WARDEN R T MRS
0322 FISK ELEANOR MRS
0323 JOHNSTON R S
0325 STEPHENS W A
0381 SCOTT T P
0391 SMITH E W
0393 MC GINNIS G F MRS
0394 KINSLEY E J
0395 NICOL J J
0461 HAEFELE C W
0462 WEHMANN AUGUST
0465 DEWING A G R
0471 BLAINE B L MRS
0472 GEDDES C W
0473 MITCHELL C F
0531 LAWSON A J
0532 WITTWER A C
0533 HDEMKE H C
0535 TOMKINS J C
0551 TRAFFORD H M
0552 WILCOX R H MRS
0554 WILCOX G R
0593 BARKER T E
0622 SUDER A F
0623 MC MULLEN F C
0631 POOLE R T
0632 GUNNISON J F MRS
0633 DUBSKY F C
0634 FISHER I G MRS
0642 HAMMOCK W JR
0671 KINKEAD W K
0703 GAY R O
0711 FORSTER C A
0714 HAYNES BERTRAM
0721 SAVITZ R K MRS
0724 MUSGROVE C P
0741 RANDOLPH FARMS
0743 MILLER BENJ
0751 SMITH H J
0752 CLOWER F O
0753 THOMAS BROOKIE
0755 WRIGHT K O
0772 WEAVER'S LAWN & GARDEN CENTER
0773 COBLE W R
0791 HANSELMAN F E
0795 WITTENBERG A H
0801 YELLOW BANKS GROVE
0811 WALT'S STANDARD SERVICE
0812 HAMMOCK'S HARDWARE
0834 JENKINS A H
0861 HAYDEN J D MRS
0863 SIBERT H F
0864 WHITE C O
0865 BUTCHER C R MRS
0871 WALLER C B
0881 DUNKELBERGER M L
0884 BERGEN L H
0901 WART D D
0903 GRIFFIN M P MRS
0922 EDINGTON SIGNS
0923 STOCKER FRANK
1031 O'BRIEN R M MRS
1033 DE VORE R L
1052 COON H E
1054 BROCK C R
1274 BURKE E J
1275 MYERS M E MRS
1611 LA BOUNTY STINA MRS
1723 CAGWIN W E
1854 FLEISCHAKER A JR
2092 TORRES T A
2211 HAMMOCK WARREN PACKING PLANT
2251 VAN DYCKE M F
2252 ASH R C
2254 BLACKBURN L R
2255 RHELRS HARRY
2272 EARLE A M MRS
2282 CURRIER J P
2863 WACKTER G F
2964 TUSKAW J F
3071 MEYERS D A
3151 SUPER FIVE & TEN STORES
3161 STEINGRABER E MRS
3371 BLANK O A
3473 BLACKMORE V C
3474 WILLIAMSON C L
3761 MARVIN'S AMERICAN SERVICE
3911 BOLE E W
3912 NEIDERT ANDREW
3913 BRUCK J G
3914 HASTINGS H A
3923 KRAY E R
3981 NEENAN J T
3982 WALLACE B E
4121 WRIGHT E J
4123 BELLIZZI CHARLES
4161 TRAVIS W J
4231 BOWER ELECTRIC & APPLIANCE
4482 HART J S
4484 BURNHAM J B
4541 CLAYTON A B
4791 MEES GEO
4911 JOHNSTON REALTY
5291 WHITE'S SUNDOD SERVICE
5634 COOK S H
5651 PODS M F L
5653 MC MUROD R M
5881 ANONA ELECTRIC
5884 WOOD E H
5885 EASTMAN H W
6232 SIVER E W
6233 POLLOCK H A
6234 OLSON F W
6235 TERRY J B
6241 SHORT F L
6321 KILP G A
6511 HUGGINS H W
6515 RAVER W L
6541 BASS J L
6542 RISLEY H T MRS
6543 DE LAIR L D
6544 LECUREUX R F
6701 TROTTER V B
6702 WOODS GENEVIEVE
6703 MC NUTT T F
6871 BLUFFS PACKAGE STORE NO 2
6873 HARBOR CREST CLEANERS
7012 ROBINSON J C
7013 KRUSZEWSKI H J
7041 BELL MABEL MRS
7043 TAYLOR V R
7044 LEAGUE E F
7102 GINN R R
7104 PERMENTER R F
7105 WOOD W F
7211 DORSEY W J
7213 DINKEL ALF
7214 JOHNSON C M
7215 SCHUTE A B
7301 SHELTON H W
7303 MC CREERY J F
7392 WHITE P C
7551 ANDERSON R E
7552 OPROLD A G
7553 BEAULIEU T JR
7554 UGOCCIONI RAAL
7561 ARMSTRONG J O
7562 CARLEY H J
7563 WRIGHT WM
7661 BAKER A C
7662 RAVER R L
7663 STINSON ALICE MRS
7664 VENOL J W
7721 HUBBARD M R
7723 BUNCH G A
7731 MC NITT J W
7732 HARDEN W C
7733 PURCELL W N
7734 BRAY E F MRS
7771 BALSTER J J
7772 HAMMOCK H J
7774 BOSTON G L
7782 SHORT M K
7783 COFFING B J MRS
7784 MEARES G O
7812 JOHNSON F E MRS
7813 MC MULLEN B B MRS
7814 KEES C M
7841 MYERS H J
7842 SMITH R T
7843 LEVERENZ M W
7847 WINGERDEN V F MRS
8041 THOMAS H T
8181 FLOWERS W D
8183 STEWART R R
8304 FISHER A L
8321 O'DONNELL M H MRS
8474 BRANCH E D
8775 GOWAN M J
9511 HARBOR CREST RESTAURANT
9601 INDIAN ROCKS ENCO

DIAL 726 PLUS THE FOLLOWING FOUR DIGIT NUMBERS

1000 TREGILLUS H G
1001 DAVENPORT M T MRS
1002 RODDENBERRY O J MRS
1003 BAUMANN L P MRS
1006 BRDERS A B
1008 RRUYN SUZAN MRS
1009 HIERS C W
1010 JOHNSTONE NELSON
1011 MC COWN ALLINE MRS
1013 GARCIA E G MRS
1015 PIERCE T C
1016 RUBLE'S TELEVISION SERVICE
1017 RITT LUCILLE MRS

DIAL 726—CONTD

1017 GAINER J W
1018 ALEXANDER W R
1020 BREDBERG G W
1021 MUNNS A R
1022 MORLOCK N F
1023 KRESS L E
1024 WRIGHT A H
1026 REEVES L C
1027 HODGE J H
1028 HILL AMELIA MRS
1029 SEVER P R
1030 WELLS R E MRS
1036 EMERICH E D MRS
1038 STELZER F C
1039 MOORE R E
1040 MENGES F T
1041 TALLEY J B
1042 TAGUE T N
1043 TAYLOR H G
1045 WHITE M E MRS
1046 HILDINGER W W
1048 MILLER N T
1049 BARNWELL E L
1050 MC NUTT R H
1051 MYER F A
1052 SWANSON N J
1053 HITCHINS HARRY
1054 KRAMER H R
1055 HERNDON O R JR
1056 WIDDOWSON B D
1057 BINNS C R
1058 LETCHAK ANDREW
1060 HARBOR GOSREL CENTER
1060 PORE J H
1061 HALL L M MRS
1062 SEIDL G R
1063 RETERSON E A
1065 SANDSTROM J A
1066 KIMBLE M L
1069 FRIEDLINR R F
1070 HOOT E R
1071 WYLIE T A
1072 HILKER R A
1073 WHITE D F
1074 FREEMAN O J MRS
1075 SWEARINGEN B B
1081 NITARDY G C MRS
1082 RUSH B J
1084 MARSHALL JIM INSURANCE AGENCY INC
1085 DENTON J F
1086 RETTY C H
1087 KURZENNARE F F
1091 HILL JOHN
1092 GANLEY J H
1095 BRIGGS FRED
1096 FARMER R E
1098 BIRKETT ANTONINETTE MRS
1101 SYLVAN ABBEY MEMORIAL PARK & MAUSOLEUM
1111 BILGORE DAVID & CO INC
1117 WISLER C R
1117 WISLER C R ASSOCIATES
1119 REDD LABORATORIES INC
1121 HARBOR STATE BANK
1127 GULF MACHINERY CO
1131 STATE RD DEPT
1138 JACOBSEN MOBILE HOMES MFG INC
1141 BAYVIEW GARDENS HOUSING INC
1151 COUNTY JUSTICE OF THE PEACE DIST 3
1153 CLEARWATER CHRISTIAN COLLEGE
1158 CONSOLIDATED HOTEL EQUIPMENT INC
1161 SAFETY HARBOR SPA
1161 BARANOFF S H
1175 LEWIS PHARMACY
1177 SAFETY HARBOR JUNIOR HI SCH
1194 BISCOE L J
1200 BLAKLEY E R MRS
1202 BRYANT W T
1203 ENGEL HARRY
1206 LAFFERTY L W MRS
1208 COURT SOO
1209 MAWHINNEY J R
1210 DREWETT R B
1211 GERICH ABRON
1212 TEXTER T M MRS
1214 GRUENERT W H
1214 DETTMER FRED
1216 CONOVER W W
1217 SUTHERLAND A Y MRS
1218 ARONOFF E S
1219 SMITH F K
1220 BIVINS ROOFING CO
1220 BIVINS R L
1223 RIGSBY C H
1224 ALLEN HOMER
1225 WEIMER R W
1227 MC CLAIN W E
1228 KRAUSE C J
1232 REXROAT L M
1233 SMITH M J MRS
1234 KEENE J W
1236 WISE M M
1237 MOFFITT M G MRS
1238 BROCKWAY H A
1239 BACKUS J A
1240 SNOOK M G MRS
1241 STIBBINS E V
1242 MARSHALL C J
1243 WHEATLEY W MRS
1244 WERNER J J MRS
1245 GODDARD S A MRS
1246 NARDOZZI VICTOR
1248 JORDAN W R
1250 MC MULLEN E S
1253 BROWN C R
1254 MYERS H A
1255 LINDSKOG E A
1256 CLARK'S INC
1257 DEMING L V
1258 KIMBROUGH SYLVESTER
1259 SKINNER H F
1261 RIZARRO F R
1263 HAYES L G MRS
1264 ANSTETT B W
1265 KONIGSFELD F G
1266 MORRISON F T
1267 LEENHOUTS W E
1269 CARRAWAY C T
1272 GEHL C F
1273 BATTLE LEO
1275 JOHNSON L E
1276 VEASEY T J
1276 VEASEY T J ALUMINUM SALES
1277 SHANNON R F
1278 HARRIS E F
1279 VINSON CLYDE
1282 WASS E J
1286 REYNOLDS G D
1288 THOMPSON J D
1289 GAVIGAN GERALDINE MRS
1291 HERRIDGE GEO
1292 HALL C H
1293 BOYD S B
1296 CREBO R F
1298 BOLES R L MRS
1300 SNYDER F S MRS
1301 EVELAND M C
1302 CARROLL DANL
1303 BEGG R H
1304 SIRNA T J
1305 RURDOM L E REV
1306 WARD H D
1308 BROWN H C
1309 VAN ZILE C W
1310 BRENNAN'S INC
1310 BRENNANS REALTY
1311 HUXLEY HARRY
1312 MERTIN C A
1313 TUSANG GEO
1314 WILKINS D F
1316 GRANATO J L
1319 SAXON R E
1320 KEGLEY W F
1321 CUSHING L B MRS
1324 BREEDEN J C
1325 KAPOK TREE GULF SERVICE
1327 FOSTER MAX
1328 MC GONEGAL G C H
1329 WYMAN H C
1331 S H FIRE DEPT
1332 STANLEY C L
1332 JOHNSON M C MRS
1333 MELVIN ROBT
1335 COLBY H S
1337 GWINN A F MRS
1339 SWORD L M
1341 KASELL LEON
1342 NOE R W
1343 PERME J J
1344 MANN W T
1345 RICHARDS R U
1346 REYNOLDS THOS
1347 HARDESTY C D
1348 AGUERO ALBERT
1349 SARR J E
1355 JAMESON M M
1357 INGRAM H E
1359 MC COOL T H
1360 GOOCH D W
1362 NINE D R
1363 FRAZIER WILLARD
1364 RICHEY E E
1365 MC COOL T H JR
1366 SIMMERMAN R V
1367 CORBETT G J
1368 COOK L F
1369 SHAW K S
1370 FELDHAUS F C
1372 BROWN E K
1373 SHEETZ G C
1374 CALDWELL ALICE
1378 HODO CARY
1379 MARTIN MOBILE HOMES
1380 RRENTICE S S
1381 BEST FREDK
1382 ROLUSKY VIRGINIA MRS
1384 HASSELBACH F M MRS
1387 ROBERTS VIOLET MRS
1389 MOELLER JOHN
1391 OOSTENDORR W M
1392 BRYANT H A
1397 BALL D E
1400 HACKETT R F
1401 ROESER F E MRS
1402 BLACKBURN J S REV
1403 RITTER E A
1409 MASON A
1411 MC MULLEN VENITAJ MRS
1414 ABRAMS L W
1415 EDWARDS M W MRS
1417 MORRISON WM
1420 DUDLEY R H
1421 GREEN A C
1424 RICK-KWIK FOOD STORES INC
1425 RICK-KWIK FOOD STORES INC
1426 DUFF C L
1427 MOSLEY J L
1428 MEARS W J
1430 RILKINGTON W R
1431 CAMERON SALES CO
1432 ELROD M S MRS
1434 DOHERTY P A
1435 LENNAN F B
1436 SHEPHERD E H
1437 MORROW M S
1438 SEDGWICK B M
1440 BRANCALEONE JOSEPH
1441 CLARK A
1442 FERRARA R R
1445 GAISER C D
1446 JOHNSON C M
1447 HILL H G MRS
1449 MC DANIEL J P
1450 LEVENTHAL J T MRS
1451 MUSICK S C
1452 KING Y MRS
1454 KARRMANN ELIZ MRS
1455 APENZ A T
1457 KOEHLER HENRY
1458 MERRILL H R
1460 CRAFT A B
1462 DECKER A A
1465 GIURICK M R
1466 BISSONETTE FLORENCE MRS
1467 CONCIDINE MANLEY
1469 RICHTER M C MRS
1470 MAC DONALD HOWARD
1473 VEGA E A
1474 JOSI E B
1475 HIGDON C T
1478 SAMRSON W P
1479 HAYMAN R S
1482 WICKES J B MRS
1483 SCHAFFER EVELYN
1484 JESSEAU HERBERT
1485 WILKES J C
1486 ZELICH SIMON
1488 COROEK R P
1490 ORUM V S MRS
1491 CAPUSO S L
1492 SCUDAMORE W E
1493 OVERTON H M MRS
1494 SPAKE R H
1495 TOTH J C
1497 GAMMILL R L
1502 JOHNSON D H
1503 SYMONOS ROLAND
1506 JONES EDA MRS
1507 PURYEAR G C
1510 ROSS C O
1512 GIRDES B E MRS
1514 GREEN E M
1515 BALLARD E MRS
1516 WATSON P D
1517 KUESTER C W
1518 HORKINS J F
1521 REUTER R W
1522 DOWNING VERNON
1523 FISHER OLGER O
1523 FISHER O O
1524 DEGNAN CHARLES
1526 BREWER M A
1527 KNOWLES C J
1530 BLEDSOE C T
1531 HENDRIX C M JR
1532 MERCER H B
1533 ANDERSON F T MRS
1534 FRANCE A B
1535 STEWART W E
1536 LEVINS CHARLES
1538 FAILLA S R
1540 MILLIS B MRS
1542 DE BLAKER C J
1545 FAIR J P
1546 DOHERTY J S
1548 SUTCLIFFE C M MRS
1549 COCKERHAM E R
1550 NICHOLS F MRS
1551 COLEMAN G G
1553 RRIDA J C
1553 MUSCARELLA & RRIDA INC
1554 ROSE E L MRS
1556 HOBAUGH AARON
1557 HILDEBRAND R V
1559 BEAN H E
1560 UNDERWOOD D J
1561 MERSEREAU G H
1563 SENISKA S A
1564 BEHLER V H
1565 MC MULLEN A M
1567 FLOOD RUSSELL
1570 ALLEN S J
1571 BOND F D MRS
1572 WELLING J L
1574 SAMPERS G L MRS
1575 HELLER W O
1576 CAMRBELL T M
1581 HUMES F L
1582 LEGOS MICHL
1586 EHRHART E O
1587 PEDIGO T B MRS
1588 MC MULLEN R M
1589 WILKEY W G
1591 KIRCH R M MRS
1592 DAMON B F
1596 RUGGLES M H
1598 STORY R O
1600 WRIGLEY GEO
1601 SPUNG R S
1603 BOGGS R MRS
1607 HARDIN J W
1608 DILLON F H MRS
1609 DOUGLAS HAROLD
1610 RUDICILL C F
1615 COVELL A M MRS
1616 LUKE PAYFIELD
1617 KRUEGER E MRS
1618 PETERSON LOUISE
1619 SAMNIK JOSEPH
1620 MEACHAM E M MRS
1621 LA CLAIR O C
1622 WEINREICH M E
1623 GELHAUSEN WM
1624 JOHNSON W A
1625 ROEHM E W
1626 ALEXANDER B H
1627 LYONS T J
1628 RAINS A M
1629 LINCOLN HEIGHTS ELEMENTARY SCHOOL
1632 UNRUH W O
1635 MC MANUS G P
1636 MYRICK JESSE
1639 SEMRSROTT A L REV
1642 HOLCOMB T V
1643 SHONTZ S P
1645 GRINER J W
1646 YENT R F
1650 WOODRING W C
1653 GILLESRIE H M MRS
1654 FREDMAN J E
1655 HACKETT C J
1656 GRIGGS M L MRS
1658 TDELKE ESTELLA MRS
1658 DRALLE E W
1659 SAMUELSON I E MRS
1661 CHAZEY ALEX
1662 FAIRBANKS G L MRS
1664 SNIDER R E
1665 ROSHER ALBERT
1669 FREDERICKS W A
1671 JONES D R
1673 HAAS WM
1675 WILSON GARFIELD
1676 COOK RUFUS
1677 HODSHON C A JR
1679 BURDICK PERCY
1680 CIEZKOWSKI STANLEY
1681 MINER C E JR
1682 EBERT F W
1683 GRUBB R M
1684 DESHAZO J R
1687 RUCKER C E
1688 DAVIS FANNIE
1689 SHERRARD J E
1691 BRODIE F B MRS
1692 HILL B M MRS
1693 DANGLER J R
1694 JOHNS STANDARD SERVICE
1695 DRAKE G G
1696 CIMAROLIS S F
1697 IRELAND G E
1700 BRIGHTY C S MRS
1701 ELDRIDGE B M MRS
1703 RLUMMER L H
1704 GREEN HYMAN
1706 JOHNSTON R E
1709 MARTIN D V MPS
1710 RETREE F D
1711 SROELSTRA L E
1712 TREGILLUS C A
1714 MAC KENZIE M H
1715 TREECE V I MRS
1716 FLETCHER H B
1717 WARD E J
1720 MEANS T J
1721 FAIR D M
1722 DE SETTO E R
1723 ALEXANDER FRANK
1724 BARRETT J W
1725 MC BRIDE J L
1726 KENNEDY G F
1727 GERICK W J
1728 WHITE S E
1731 HAYS G O
1732 O'NEILL T H MRS
1733 RUSSELL HARLEY
1735 BURNEY H W
1736 LENDERMAN C R
1737 DICKHUT O B
1738 LANGFORD J P
1739 RROSSER L A
1740 REYNOLDS G W
1741 OLDACK EDWIN
1743 FLOYD H D
1744 EMERY J C
1745 WALLACE L S
1746 EVANS B D
1748 SCHURECHT C L
1749 GEORGE J W
1753 SMITH E F
1756 BAUMERT E E
1757 MILLER M F MRS
1758 RARKE E G
1759 THRASHER L W
1761 MARSH L T
1762 FIELDER W G
1764 SCOURAS J N
1765 HARBOR KITCHENS
1767 FOSTER R L
1768 MICHAELS E D MRS
1769 RERKA E J
1771 BLOUNT L F MRS
1772 WHYEL D B
1773 LEVESQUE R J
1774 ELMSTROM BERNARD
1775 OXENRIDER G H
1776 SKY HARBOR MOBILE ESTATES
1777 BROOKS R E
1779 STOVER MYRTA
1780 JANES J S
1781 ANDERSON C P
1784 MEYERS P G
1785 PARTRIDGE C L
1786 FISCHER L H

DIAL 726—CONTD

1789 DAVIS W P
1791 MC CARTNEY H R
1792 WOOD J M
1798 WEINERT REALTY
1800 BODTH N T MRS
1801 MILLER CARRDLL
1802 WHITENACK S E
1804 BRADFORD M H
1805 CRAWFORD G E MRS
1806 MDESER W G
1807 RICHITT PETE
1810 BERGER B L MRS
1811 PRESTON R R
1812 FLENER J E
1815 ROSE W T
1817 REMBERT F D
1820 SMITH W R
1821 KUNTZ R K
1822 KEHDE N L
1823 PISKE M F MRS
1825 CDUNTY CONSTABLE DIST NO 3
1826 MC KEE R O
1827 SKDGLUND N H
1828 MC CAUL R C
1830 LORD B H
1834 WHITAKER F S
1835 HART P P
1836 WDRMAN J R MRS
1837 NAY W A
1838 IHRIE M K MRS
1840 TRIMBLE H E MRS
1843 BLEVINS D C
1844 CLEARY THDS
1846 CDTTON P R
1847 BAPR M R
1848 WDDDY E R
1850 PRDTANE CORP THE
1852 HERRDN F A MRS
1854 MUDAND F P
1856 WHITNEY M B MRS
1857 DAVIS D C
1858 TAMBAY RESTAURANT
1859 SUVANTO'S THE
1860 ROBINSON FREO
1862 BAKER R MRS
1863 GROVER GEO
1865 HIGDON STANDARD SERVICE STATION
1867 JDHNSDN C B
1870 CARON R W
1871 OESPRES H J
1872 MFIER E M J
1873 SKIFF J E
1876 LARSON MARTIN
1877 JOHNSDN E M MRS
1879 CHATHAM O L
1880 BLAKE C B
1881 COCHRAN W H
1885 TERMAN C A
1886 MOORE MYRTLE MPS
1888 BAKER E E
1889 PDE R E
1890 WALKER G D
1892 CATO VERNON
1893 ENGLAND RICHD
1894 HASENAUER F L
1895 CHURCH DF GOO
1895 MOORE P J PEV
1896 ORAKE H D
1897 AUNSPAUGH A B MRS
1900 ZINSSER L H
1902 YATES W L
1905 DRLANDD J J
1906 TRULDCK C E
1907 SANDERS N M MRS
1908 CREST MDBILE HDMES INC
1910 HALL W B
1912 CARTER T O
1914 DANIELS C L
1915 CAHDW D E MRS
1917 MC ELVEEN H P
1918 STYERS A B MRS
1919 OWENS W E
1920 REYNDLDS C D
1922 BERGGREN J H
1925 DAVIES EVAN
1926 HANSEN F E
1928 DAVIS WESLEY
1931 BRITT L O
1932 JFWETT L A
1934 BAYVIEW GARDENS BEAUTY SALON
1935 DAVIS D K
1936 HARRIS S D
1937 REGISTER S F
1939 DRAPER E H MRS
1940 MC MANUS J W
1941 PATTERSON P E
1947 KRUEGER ADELBERT
1948 RADGETT R E
1952 WESTON H C JR
1953 HANEY J M
1954 MC CLURE G B
1955 MILLER P F
1956 DICKENSDN W G
1957 SADLER J E
1959 SWEARINGEN R B
1960 MC KAY 1 B MRS
1961 NOLSON E H
1963 ETTER AUSTIN
1964 BROWN T W
1965 SPUNG R D
1966 CAPR M J MRS
1967 PATLON A A
1968 MELSER J P
1971 STRENGLEIN H F
1972 MILLER H F
1973 OUKE W C
1974 BUCK C H
1977 MC CARTHY R V
1978 BEAM LAMP CORP
1979 GRAYSON N H
1986 MURGATRDYD R S
1988 GOULD E A
1989 SHERRY A M MRS
1993 CDLEMAN J R
1994 BIEMER H J
1995 LUNDBERG B MRS
1998 PARSELL RICHD
2001 STATE HIGHWAY PATROL
2002 PETERS L R
2003 SUNDERLAND G S
2004 SHOWER O W
2006 SHDWER F B
2007 RICHARDS C L MRS
2008 GRINER D E
2009 BERRYMAN R M
2010 SCHIMPFF H P
2011 STEELE D F MRS
2012 DALEY S E
2013 HARRIS V B MRS
2014 FIRST PRESBYTERIAN CH OF SAFETY HARBDR
2014 PRESTON F C REV
2015 BEEKER H D
2016 HICKS R H
2017 ROBINSON T A
2018 SCHUETTE J L
2020 DUMKF M E MRS
2021 MC WILLIAMS J F
2023 DATES MARK
2024 RDSE'S BEAUTY SALDN
2024 LE VAY MANUEL
2025 HALL A B
2026 DE YOUNG NICK
2027 ZINSSER L D JR
2028 BAKER J B
2030 PLUMB E E
2032 WHITTER G C
2033 PANODL H E
2034 RUOD KATH MRS
2035 BARBER S C
2036 BURGER H S
2037 RDDY A J
2040 PRDCTOR G M
2041 BLAUDRY G W
2045 CDATS J A
2046 DAVIS H K MRS
2047 BLACKMDRE H F
2048 UNDERWOOD APNDLD
2052 DATSKO MICHL
2053 CHIDREAN A J
2054 BARBOUR H F
2056 BDGNAR C D
2057 WEDEKIND T H
2058 WESBON M T MPS
2059 BURWELL H D
2060 BDWLES J H
2062 LANCASTER H M
2065 COMPARATD J B
2066 MINDR J W
2067 PAYNE F C
2068 PFUND A P
2069 SAMPSDN WM
2070 POLAKDFF R A MRS
2072 DRENNAN O F
2073 WHITENACK HASKEL
2075 NISWANDER E M MRS
2076 WHITMAN R A
2079 BRDCK H P
2082 HARRIS K W
2085 ALLEN E M MRS
2086 PREEDDM L E
2087 WIHR E G MRS
2088 WALKER JAMES
2089 ELLIDTT ROCK
2090 HARPER N P
2091 WYNNS TRAILER SALES
2093 O'DELL E D
2098 MESSINA MICHL
2100 GASSERT G R
2101 BROWN A E
2102 KARASCH EMIL
2103 GLADSTONE ARTH
2106 JACOBSON C S
2107 SENISKA STEVE
2108 MARINARD NICHOLAS
2109 BURSLFM WM
2110 BAIN RALPH
2111 GLASS SANDERS
2112 ABLES E M MRS
2114 MILLER M J
2115 TURNER ANN MRS
2116 BROWN H A
2117 HUMPHREY F M MRS
2120 SLAVICFK J J
2120 HETRO GAS CO INC
2122 RICHTER DYMPNA
2123 GRISWOLD G H
2124 BROWN C 1
2125 TYNER G M
2126 WAGNER L MRS
2127 VOLKE E P
2128 SMITH B W MRS
2129 HENDERSON D W
2130 WAGNER R C
2131 SEXTRD A B MRS
2133 KUFFEL L F
2134 NICKEY R E
2135 ALLEN W H
2137 HUNTER L E
2139 MILLER R E
2140 MUDGE A W
2144 MC MULLEN APPLIANCE SERVICE
2144 MC MULLEN F B JR
2145 BENNETT P L
2146 KWDZALLA J H
2148 SELFE JACK
2150 YDUNG JEANETTE MPS
2152 DSBORNE R W
2153 JAMESON D M
2154 WEAGRAFF W G
2155 PLASKDWSKY ALBERT
2156 DE NID E M MPS
2157 MDDRE H A
2158 ALLEN L B MRS
2159 TRIPP H E
2161 PDLLDCK E M MRS
2162 MEADDRS R E
2163 POLLARD W L
2164 MILLS C R
2165 KRUMREI H P
2167 PYATT P L S
2168 CODK W H
2169 SAFETY HARBOP ELEM SCH
2171 MEADOR R R
2172 MC MULLEN F J
2173 BDOTH L B
2174 PHILLIPS W R
2177 VI PDND C M
2179 HAMMDND E G
2180 GRIFFIN L A
2181 HUBER M W
2182 KRETLOW H W
2183 WILLIAMS JDE
2184 RYAN T L
2185 SWOPE L L JR
2186 STONE W D JR
2187 ROSS R E
2188 VAN HYNING H C
2189 CRANE B J
2194 BARKER C M
2198 FLDRIDA GARDEN APARTMENTS
2200 SIMERAL C C
2202 REITER J P
2204 BAYER T C
2205 D'CONNELL M F
2205 DRIFTINN APARTMENTS
2208 FAILLA F C
2210 WILKFY'S SERV CENTER
2211 LANGSTON THDS
2212 JDHNSON M F MRS
2213 GARDNER BETH
2214 ELLIDT G A
2215 FDRD KARL
2216 CALLAHAN C M
2218 BATTLE S E
2219 LUKE WM
2220 PETERSEN G A
2220 SHELTER HAVEN
2221 HOEFNER G C
2222 BURKE H B
2224 PUTNFL M V
2225 MC CAW WM
2226 LEAVY T J
2228 MOGGE G G
2229 HUDSON H K
2231 FDSTER D P MRS
2232 ARPLEYARD R S
2234 DASSEOS DFLDRES
2236 PAPKER FRANK
2237 WEEMS A L
2238 BLANCHARD R H III
2239 DAVID A C
2241 WDLFE A R
2242 LINDBERG C E
2243 COLLINS C A
2244 ESKEW J A
2245 SIMPSON JAMES
2249 RDCKWELL M E
2251 CHARNDCK A PEV
2252 DWENS E A
2254 SUTTON M M MRS
2255 MDDN N R
2256 ANDERSON FRIC
2259 CLAPK F L
2260 SMITH W M
2262 ALTIZER M L
2263 JDHNSDN P R
2264 WALKFP M W
2265 PATTERSDN D E
2267 BENNETT K R
2268 HASTINGS T R
2269 BENNETT I O MRS
2270 MARJAMA A H
2272 WOITAS G J
2273 KELLER H G
2275 KREBS C W
2276 FREY J C
2278 EARLY J J
2279 PETIT A M
2281 HAMPTON RDY
2282 BLOHM EOW
2284 KDST D L
2285 TRDMP C E
2287 RAMSEY WILLIS
2288 SYLVAN ABBEY METHODIST CHURCH
2289 BRITT J S
2291 DAVIS L M JR
2292 BENEDICT P A
2294 HARDING DTTD
2296 ALGER A MPS
2300 SAKER D W
2301 PIPKIN DAVID
2302 ROBERTS D N MRS
2303 NABBEN G P MPS
2305 ERHDLM A G
2306 MURPHY R E
2310 JDHNSTDN N J
2311 WOLFRAM A E
2312 SMITH T B
2315 LAUX W JR
2316 UDELL R H
2316 MILLER G K
2318 WDOD E W
2319 PETREE G D
2320 MIELNIKDWSKI EUG
2321 STIVERS F W
2322 CDLE'S BAR & RESTAURANT
2323 PUES C L
2324 STORMY'S BAR & GRILL
2325 DEMETRIS A F
2326 CAPTER A A
2328 ELMDRE M A MRS
2329 GRADL A M MRS
2332 JACOBSON RUDOLPH
2333 NYE B H MRS
2334 BALL F P
2335 GRAHAM H F
2336 JACDBS T S
2337 BIEL E E MRS
2338 WALLS G B MRS
2339 STURGIS R K MRS
2339 SAULPAUGH A K MRS
2345 HANSELMAN M A MRS
2346 GATELY R E
2347 SPDDNER B D
2348 HDLT D A
2349 MARTIN E G
2350 MC CALL J M REV
2350 ESPIRITU SANTO CATHDLIC CHURCH
2352 SOLES J P
2353 QUIGGLE J A
2355 GUFFEY E F
2356 LINDSEY P L
2358 BATES C A
2359 BROWN CEILE
2362 DE NATALE FRANK
2363 CARRUBA RDSS
2364 DAWSON J M
2365 WILLIAMS F W
2367 SRPINGER C D
2368 HULSP H S
2369 FRIDAY LLOYD
2370 HDBBS LENTON
2371 LAIDLAW H MPS
2372 KDNTSUMBERS ANDREW
2375 HENDERSON R M
2376 BDLAN B D
2381 MIFSUD SAML
2388 SULLIVAN & KING INC
2388 SULLIVAN & KING NURSERIES
2388 SULLIVAN & KING ENTERPRISES INC
2389 VOLLANOS FRANK
2391 UNDERWDDD H E
2393 HOUGHTLEN P E
2394 HIGGINS LEON
2396 UNIDN LED
2397 DUFF R A
2401 BAYVIEW MARKET
2402 PALMER H E
2403 CYRUS NAOMI
2404 PUPDY C P
2405 WEBB EUG
2406 PRATT D G
2407 KECK J A
2408 KLETT L W
2409 WDDDHAM G E
2411 DDWNS B L
2412 TURNEY L A
2415 DFCKER MARTIN
2416 LA RDCHE ELLSWORTH
2417 BUCK J D
2418 HDTT G H
2419 COYLE JDHN
2420 MDRROW J R
2422 WHITE W J
2424 MDRRELL A B
2425 MC MULLEN D G
2427 RICHARDS FRED
2428 HENRY THDS
2429 HARVEY HOWARD
2430 BURGMAN W J
2433 CRDFT R E JR
2434 CURRAN W B
2435 CLARK M E MPS
2436 JDRDDN D P
2437 PFRPE F R
2439 SWARD C A MPS
2442 SPICER J S
2443 MADDERDM M C
2449 PICK KWIK
2451 REED R P
2452 BARBER E M MPS
2453 PETERSDN N C
2454 SCOTT A B MPS
2455 SAVAGE GERTRUDE MRS
2457 LINDENBERG L F
2458 LANNING W E
2460 WILSON A MRS
2463 JONES C G
2464 DDNEGAN T D
2466 KELLY R E MRS
2467 MC KNIGHT BIGE
2468 PDPPENS N V MRS
2470 ALLEGRETTI E MPS
2471 AYERS GEO
2472 BARTH'S DF MINERAL BATHS & MASSAGE
2472 BARTH'S BATH
2473 KUHLE W E
2475 WILLIAMS I F
2477 WISE R F
2479 SANDERS T L
2480 TRIPP D B
2482 STRICKLAND H G
2484 SUN AIR CUSTOM TRAILERS
2485 STUMP L D MPS
2487 MILLER G A
2489 COX R L
2491 SIDELL HENRY
2492 STICH E F MPS
2493 TOWNER F C
2494 BARROW RAYMDND
2496 LEEDS B H
2497 WILSDN L E
2500 U S P O
2501 DVERTURF A E
2506 JACDBS D K
2508 CARROLL C B MPS
2513 POE J E
2515 SMITH G C JR

DIAL 726—CONTD

2S16 THDMRSDN J W
2S18 REED O O
2519 DAESCHER ANNA MRS
2520 WATSON H C
2S21 KADEL J E
2S22 DEVDRE R O
2S24 UNDERWOOD J L
2526 KINLDCH J P
2S28 WANCDUR A J
2529 DSSMAN L C MRS
2S30 IHLENFELDT E I MRS
2S31 DUPIUS G E
2S32 BRYANT CLOUSTER
2S33 CHARBONNEAU C E
2S34 SCHWEITZER O F
2S35 JOHNSDN S C
2536 GIBSON'S GARDEN MART
2S37 GATES D A JR
2S39 LYND W E
2S40 ALLYN V M MRS
2S43 GASLIGHT THE
2S44 ACKER A B
2S46 THRASHER M T
2S47 WHITE H W
2549 ROSE L H
2SS0 DAVIS C N
2SS3 CHRISTMAN P E MRS
2S54 GUS' AMERICAN SERVICE
2SS5 JACDBSEN W L
2SS6 BREWSTER J H MRS
2SS7 OWEN E E
2SS8 WATZKE WM
2SS9 EATON JACK
2S60 LORD E C MRS
2S62 BUETTNER J D
2563 DAVIS W E
2S64 ROYS W T
2S6S HUGHES J O
2S66 LAUSER R I
2571 CDWLBECK EARL
2S74 FISH HENRY
2S76 LAME M F
2S76 LAME D E
2577 BOWMAN H I
2S78 ZIEBERT AUTO-TRUCK RUSTRRDDFING
2S78 CARFRE
2S80 SCHUCH F G
2S82 FULLERTDN J H
2S83 STEED FRANK
2S85 LESLIE L J
2S86 CHAMBERLAIN W R
2589 CROOK JAY
2590 ROGERS B A
2S91 STRASSER J W
2S93 YEAGER E B MRS
2S94 MC CULLOUGH A W MRS
2S98 MC CONN A W
260I STANSBURY W R
2602 TODO F G MRS
2604 SELVEN MAX
260S MC DDNALD F A
2606 MARSHALL'S JIM MOBILE HOMES INC
2607 BERG BENJ
2609 KLINE H W
2610 WARNER R F
2612 STEADMAN E C MRS
2613 CASEY C V
2615 HILL F W
2616 LAUZDN D L
2617 MC MULLEN G S
2618 MC MULLEN A M
2620 BROWN EARLE
2621 HOCKENSMITH H O
2622 MADDEN W F
2623 JDNES J L
2624 DFAN J R JR
2627 STEVENS WINIFRED
262B HDEPER F M MRS
2629 GUIFFRE B F
2630 MDRRIS R M
2631 BROWN C R
2632 THOMAS TEMRA MRS
2637 LAURSEN HANS
263B TRULOCK T J MRS
2639 HICKS J R
2641 KAISER J G
2642 CORAGGIO F J
2643 AOLER O B MRS
2649 LUDEMAN R G
26S0 WURZEL K A
2651 BROWNING M W MRS
2656 KUNKA B A
26S7 DOUGLAS S Z JR
2658 SCUDAMORE R O
26S9 NDVAK F W
2661 WERSTLER A J
2662 CAMICK E C
2663 VENA MICHI
2664 REIF W C
2665 JOHNSTONE W H
2666 MYERS F V
2667 JDNES GENEVA MRS
2668 GORMAN F M
2670 BRUDI GUSTAV
2671 KESSLER W C
2672 AXELSON A G
2673 ERICSON C O
2674 WESTDN B A
2676 JERZAK FRANK
2678 HAMBURG W D
2681 WARMAN C D
2684 LOWE R C
2685 STACK F W
2686 HOGG M R
268B BROWN G W
2689 WISNIEWSKI A E
2690 MILLARD R S
2691 WILSDN G N
2692 WILLARD R A
2693 SEWELL R F
2695 KLINK A P
2696 NICHOLLS E M MRS
2704 ARKINS E H
270B HAUG M MRS
2709 KNIGHT S H MRS
2711 KAPDK TRAILER PARK
2711 WAYNE J T
2712 DUKE G E
2713 GEORGE K W
2714 STOLTENBORG S E
271S DUMMER C H
2716 THDMAS J O
271B MDRITZ H G
2719 SAUNDERS RDY
2720 BOLLER R E
2722 WILSON H F MPS
2723 SHARP D J
272S READY'S MARKET
2726 MASTERS J W JR
2729 BAUM B J
2730 VOGTS V W MRS
2731 SIMDNOVICH V J
2732 ASHLEY LEROY
273S DOWNS R E
2736 BARLDW H E
2737 TDWNSEND O M MRS
2738 KOCH BERNHARD
2739 RDW W E
2740 MC GONEGAL M E
2742 KENNEY M F MRS
274S SCULLY B R MRS
2749 KALNIN G JR
27S0 MANN S E MRS
27S2 MILLER CHESTER
27S3 KOCH CARLDTTE
27SS GRACE H K
27S7 OLSDN K W
27S8 SWENSON FRED
27S9 ELITE BEAUTY SALON
2760 BECKER F J
2764 LDVING M MPS
276S PPUSSING ERICH
2766 WESTMAN H J
2767 SPICER C L JR
2769 CONOVER JAMES
2770 BETTS J B
2773 MEAD J S
277S BISHDP J MRS
2777 TUNISON E A
2778 WHITEHEAD M B MRS
2779 STOUT R G
27B0 ANDERSEN ARTH
2781 SAKDS C MRS
2784 MUSSMAN L B
2787 SMALLWDOD W O
2790 ANDERSON G F
2791 VET'S GARAGE
2794 LORD R J
2795 CORNELIUS A F MRS
2796 DENARD RETER
2797 PERKINS J L
2798 EDGERTON LORENA
2B00 BERND K J
2B01 SEXTON L M
2802 REINAGEL F G
2804 BEAGLE HAZEL MRS
2B05 NESTLE E O
2805 TROPICAL BREEZE TRAILER PARK
2807 SMITH EMERSON
2808 PICKARD H O
2810 THORNTON J F
281I COVERT W H REV
281I FIRST METHODIST CHURCH OF SAFETY HARBOR
2813 CORRELL R S
2814 VAUGHAN CHARLES
2B1S BLAKE G E MRS
2B17 ROLAND R M
2819 CRDWE B O REV
2821 HESSDN E A MRS
2822 RETTIG I MRS
2823 BUJNDSKI F J
2824 LUDTKE ARTH
2B2S TICKLE A J
2828 BURNS A J
2829 FRANZ R J
2830 RHODEN R E
2831 CERULLI C J
2832 KAUFMANN W E
2834 KNIGHT D C
2835 HAYDEN R H JR
2836 CHAMRLIN H N
2B37 HARRIS WM
2839 DELANEY D E
2841 LYSHER J P
2842 COLER REALTY
2842 SANDSTROM E C
2B45 BAY SHDRE CHAPEL CHURCH OF GOD
2B46 MERCER THOS
2849 CHUGG W S
2850 WERNER G F
28SI GAILLARD ROBT
2853 EPISCDPAL CHURCH DF THE HOLY SPIRIT
2856 BELL CHARLES S & ASSDCIATE HOSPITAL INSURANCE AGCY
2856 BELL C S
2BS7 ELLIS CARI
2859 FLEISCHER H C
2860 SEALS CORNELIUS
2861 DOWNES J J
2862 THOMPSON J L
2863 PDINDEXTER LEON
2865 RICHARDS L D
2867 DESAULNIERS L L. MRS
2869 TYSINGER P O
2870 AULT H E
2871 MALOY NELSON
2872 ZINK R R
2873 LAMPRD H R
2877 DRAKE H E
2879 MERRILL E F
2881 FENDER ROBT
2882 LEIGHTON ROBT
2883 NIX D D
2884 SCHULTES M MRS
28B5 SCANNELL R D
2887 DDYLE C E
288B HARVEY BERNARD
2889 ALLEN L C
2891 BRUCE S A
2893 FRANCIS M B MRS
2894 KNIGHT R J
2B97 MOODY S A
2898 PETERSEN A M MRS
2900 WDDD J A
2901 SMITH T V
2903 KURCHINSKI E W
290S LEIBE E B
2906 ADAMS V L MRS
29I0 MILLER W S
29II CARLSDN J C
2912 SMITH B E
2913 PURCELL P J
291S SWIGART C D
2916 CARTER T M
29I9 BLACKSHEAR W L
2920 WICKER JACK
2921 SIEMERS C W
2921 LICH A C
2924 SCHUCHERT R L
2924 H 2 O CO
292S BROWN J B
2927 HENRIQUEZ B E MRS
2929 BATTERTON G MRS
2930 PEASLACK B R MRS
2931 WILLIS DOELL
2932 CDVER J W
2935 SAMMONS EUG
2938 LUMPKIN POWELL
2940 WALKER L H
2943 HOLOREN O T
2945 STIRRUP DAVID
2949 READY A L
2950 SEMRSROTT J E
29S1 MARTIN S E
29S2 SULLIVAN EMMETT
29S5 BUEHL R H
2956 LANIER R A
29S7 PETREE G O
29S8 BROWN C J
2964 SMITH G C
296S FRASER F W
2967 BAAS G C
2970 KING H M
2972 MUSCARELLA SALVATDR
2973 DREW M C MRS
2974 PHILLIPS R F
2977 THIELE I D
2978 LUKE T J
2979 BAGLDW PERCY
2981 SPRINGER A J
2982 HANNING RUTH MRS
2983 SATTERTHWAITE L P
2984 CO-OP SERVICE STATION INC
29B9 DE CRDTEAU F M MRS
2990 KLEIN H C JR
2991 WRIGHT E M MRS
2997 STROH C K
3000 LDGAN F S
3004 TURNER B E MRS
300S MC CARTHY C B
3006 SNYDER F D
3007 YDUNG I C
3008 BILBY H H
3009 PRAEFKE E H
3010 CAMPBELL A K
3011 STDRY P M
3012 LINCOLN NURSERY
3013 HARRIS C G
301S DSBORN L H
3016 DISTIN O O
3021 MDNTGOMERY D E
3024 BRIGHT F R MRS
3026 SEIDEL D C
3027 GARDINER H L MRS
3028 DELSLAGER W R
3029 GORE G H
3030 S H ROLICE DEPT
3033 SOLLIE S A
3034 KOCH D H
303S CHASTAINE C O
3038 TOWNS J REV
3039 STUBY L H
3040 NOVAK J A MRS
3041 RDTH M M MRS
3042 BLAKELY MARVIN
3043 CARLISLE T W
3045 DUDLEY E M
3046 WHITTAKER H MRS
3048 ELMORE JOHN
3050 MUSKE C A
305I PFEIFFER R H
3052 PATTINSON T I
3053 MITCHELL E B
3055 PICKENS MORRIS
3056 HADLEY MARY MRS
305S MULL E E
3060 BRODSKY L D MRS
306I VOLLMER FRED
3062 LONG DELBERT
3063 IRVING M E MRS
306S HART J C
3066 OWYER J F
3067 JOHNSDN H F MRS
3069 DISTIN M S
3070 MANDERS C J
3071 HURST WAYNE
3073 FINCH M C MRS
3075 KRAHN A E
3077 BOECKEL M A MRS
3079 STANLEY F T
30B0 MC LEAN J R
3084 HART R L
308S SARIO W W
3087 BLACKBURN W W
3088 NAIRN W J
30B9 STRATTDN A T
3091 KEYSER H M
3092 DAVIS M L MRS
3094 BOHMANN H MRS
3096 PAL AMTON
3100 RICHA E G
3101 MC MULLEN R W
3105 BRANDEL F A
310B WIRTZ C P
3109 BATH KENNETH
3111 LATHRDP G C
3112 ATTKISSON J W
3113 CHAMBERS J C
3117 GRACE E M
3123 COLEMAN CLAIR
3124 POLKLAESNER RAY
3125 YOUNG FRED
3127 TAYLOR W B
312B DUNCAN B J
3129 DOPIRAK PETER
3130 TONNESEN THOR
3132 PORTER L H MRS
3134 LEWIS C A
3136 MORAN H E MRS
3137 CAMRBELL H L
3138 COOSEY H M MRS
3139 BORSELLI O R
3142 RICHARDSON F J
3143 MC GEE L T
3145 CORBETT C E
3146 PEACOCK C F
3147 LUX B F
314B SEVER E JR
3149 PLOWMAN M J MRS
3150 BARKER K L
315I HAVISER E P
3152 HORNE H L
3153 EDDIE'S ENCO SERVICE
3155 GALLOWAY SAML
3156 MC MULLEN FLDWER SHOPPE & GARDENS
3157 SCHAUER R N MRS
3160 CHRISTIAN P W
3161 CLARK ELLIS
3162 BDOTH C T
3164 CUSTER C F
3167 MC DDNALD J B
3168 SYERS WALLY
3169 RUSSELL C E
3170 RUTLEDGE F H
3173 PARKER J J
3174 READY J O
3176 GAMMON T W
3178 LOCKWODD A E
3180 HENDERSHDT J O
3181 DOSTENDORP LEE
3182 BROWNING DDNALD
3183 BREWER L MRS
3186 COX D S
3190 DE LINE V F
3192 ADAIR F M MRS
3194 REDDICK H P
3196 SMALL CHARDTTE
3197 ARENSDN N A MRS
319B THDRESEN R E
3202 JEWETT W R
3207 CRUMP M W MRS
3209 DICKERSON O H
3210 KING J A
3213 RERRY A S MRS
3214 REIERSEN T E
3216 IRVING P K
3219 CONRAD W A
3220 WHELAN F J
3222 EWERS R W
3223 SMITH R M MRS
3224 JDNES M E MRS
3226 SCOTT F N
3227 HULSE R H
3228 HAYES R A
3229 HALAN J E
3232 BLISS K R
3233 ANGLEY J E
3234 BURCHARD M L MRS
324I WILLIAMS N M MRS
3242 TERRELL MARGT
3243 RATLIFF M P MRS
3244 BISHOP REAL ESTATE
3244 BISHOP A J JR
3245 BLDNDDLALLO P MRS
324B MOLFETTO JOSEPH
3249 FLYN R T
3250 JDHNSON H R
325I TUTTLE P J
3252 FISK O C
3254 KARNES O W
3255 NAUER EVELYN MRS
3259 KDUNTOURIS PETER
3259 GATLIN D T
326I ORLANDO J CO INC
3263 WALTER F G
3265 WDOOFDRD J M
3267 CAMPBELL N M
326B SEAMAN V T
3272 BECK L R
3273 MC CALL JAMES
3274 WOLF W E
3276 STAMP K V
3277 KING'S TRAILER STDRAGE
3277 LASHO R L
327B FIELDS F M
3279 GROVES I M MRS
328I STEPHENS A C
3282 DE CROTEAU W F
3283 GRAY E J
328A MC INTIRE JAMES
3285 BROWN C L
3287 AVELLA M M
3288 ROBERTSON E M MRS
3289 ROBINSON I C

DIAL 726—CONTD

3291 HUDSON D L
3292 BARTLING M E MRS
3293 WILLIAMS O C
3294 CONNELL L C
3295 B J LIQUOR STORE
3300 DUNLAP O C
3303 LAMPE J G
3308 BOSS M JR
3309 MFHARG G E MRS
3310 MORSE E B MRS
3311 SMITH E O MRS
3313 DAVIS J B MRS
3314 ERICK W H
3315 HANKS J O
3317 SINIGALLIANO E E
3319 WRAGG O O III
3320 MARTIN M W MRS
3321 STALNAKER MFG CO
3322 ANDREAS R W
3324 BOND J L
3326 LAMPHEAR H F JR
3327 JENSEN NELS
3328 CIMAROLLI R P
3329 SCHMIDT F M
3330 COLE P N
3331 BLACKWELL S A
3332 GREENE R J
3333 COTTER F C MRS
3334 WITHERSPOON NATHL
3335 LEADBEATER SAML
3336 TANSEY E M
3339 STREETT J K
3341 SAWYER L F
3342 CHAMBERS R R
3348 KRATZ GUSTAV
3349 MC DANIEL C C
3349 SULLIVAN A F
3350 GOTTLEIB O F
3352 FALLON R E
3354 SHEPARD I F
3355 KACHELE KARL
3358 RIGSBY PAINT & HARDWARE
3358 RIGSBY H B
3360 FROSTEE HARBOR
3361 WARD J P JR
3362 HAMMER D W
3363 SIEBELS R M MRS
3364 WOODS A R
3365 HUTCHISON J B
3366 KRATCOSKI F L
3368 SANYE JOHN
3369 FISHER J B
3370 BOLTZ E MRS
3371 SHARR R J MRS
3372 MYLES ALBERT
3373 JUETH J L JR
3374 GOERS LAURA MRS
3375 RICHART R T
3377 WILLIAMS Y H MRS
3380 GIBNEY M A MRS
3381 WASHBURN G W
3384 HAWTHORNE W R
3386 CLINE J C
3391 MENDENHALL V MRS
3394 VILLAR D K
3395 FRED & GEORGE'S SERVICE STATION
3397 TAYLOR F J
3398 SAPP C P
3400 SESSIONS B MRS
3402 MILLER H JR
3403 TALIOS R W
3406 STEGMEIER A MRS
3407 ROURK J B MRS
3409 REED C J
3410 WINDSOR H D
3411 SCHEFFEY D A JR
3412 WARREN L J
3414 HOUGH W R
3416 DIXON C R
3417 BELL LUCIOUS
3418 MAC VETTIE V H
3421 HABEL E MRS
3422 KELLERMAN FRANK
3424 SHEARER R W
3425 BOYINGTON W L
3427 BAILEY G L
3428 RAYMUND BERNARD
3429 CORBETT J G
3431 STRINGHAM GEO
3432 WAGNER G C
3433 CARLSON E D
3434 EVANS W L
3436 KNARP H F
3437 HAMILTON T U MRS
3442 GRAY D H
3443 WARD J C JR
3444 LIGHT H J
3446 MULLIS L REV
3448 MC INTIRE J S
3449 GELL W A
3450 SUNSHINE MARKET
3451 GRANHOLM B C
3453 HUBBARD H D MRS
3455 MC CAMMACK FRED
3456 LOSSE H A
3457 BENTON F K MRS
3458 FAIST H G
3459 EISENSTEIN SAML
3462 WILT R E
3464 PALOMINO R C MRS
3465 MAC KENZIE OLGA MRS
3467 GRALTON G F MRS
3470 DREYER F R
3472 ANDREWS M E MRS
3473 MAZZA SALVATORE
3474 TERRY J J
3475 TOWNSEND M M MRS
3476 ARTEAGA R J
3478 TIMMER K G
3478 DEHM C W
3481 DAVIS H E
3484 TRULUCK KENNETH
3485 TAYLOR J P
3487 CLARK A M
3488 VIRGIL'S 66 SERVICE STATION INC
3490 MURPHY F E MRS
3492 HEAD G M
3493 FOREHAND ALBERT
3495 PERRY L B MRS
3496 OSBORNE LESTER
3498 SHORES D J
3501 FIRST BAPTIST CH
3502 SUNSHINE SHOP THE
3502 BLANCHARD L R MRS
3504 LYNN S H
3505 THORNE L E
3506 FREY L E
3508 STARLETON G D
3510 RETTY G L
3511 THOMAS J C
3512 MANSFIELD S D
3514 KEHL G V MRS
3516 DUFF B R
3517 TILYOR WARREN INSURANCE AGENCY
3517 TRULOCK CHARLES E
3520 BROWN K E
3521 HYDE J L
3523 HENRETTY F S
3526 TOWNSEND DEDIAH
3527 BERMEL C J
3528 LANCIAULT PHILLIP
3530 LANG A L
3531 COURTER C L
3532 LAMKIN A MRS
3533 ELLIS C M
3534 DAVIES E JR
3537 TRUBEY D C
3538 CANNON W H
3540 LAW J B
3542 ALLEN J L
3543 MADISON F W
3545 FISHER MOBILE HOMES
3545 FISHER MELVIN
3548 NICODEMUS P E
3551 DIXIE QUEEN CAMPERS
3552 BARNELL C D
3553 BRANSTNER C F MRS
3554 FRITZ E M
3556 JOHNSON J P
3560 LAFLIN W R
3564 JOHNSON J B JR
3567 EGGLESTON M B MRS
3568 BAKER OLIVER
3569 WILLIAMS P L
3570 WOODWARD NOLA MRS
3573 BISSEY W A
3575 JOHNSTON G MRS
3576 RAYNE ANDREW
3578 SHAW HOWARD
3579 LEATHERS C H
3580 WILD W E
3583 KIRKBRIDE L M
3584 TINNY D F
3585 SCHOLLERT CARL
3586 STEFFENS CARL
3587 BENTLEY D S
3591 GAY R D
3595 HARDIN J H
3598 GABRIEL R G
3600 MC INTOSH D R
3601 MEADOWS L M MRS
3603 PERKINS JAMES
3604 BRITT FRANK
3605 PENDLETON P C
3607 PHILLIPS ELMER
3608 TABER A L
3609 SAMUELSON V A MRS
3610 CARTER CAMPBELL
3611 PLUMMER R A
3613 MC LAUGHLIN REBECCA
3614 BROUILLETTE D D
3615 EMONO N MRS
3616 MANDEVILLE HENRY
3617 HORTON P F
3618 WATSON RAYMOND
3621 CLUSTER E D
3622 MORITZ G C
3623 LONG B M MRS
3625 CONWAY C B
3626 MENARD D J
3627 VOSS FRED
3633 HUDSON F D
3638 NORMAN H A
3639 HARRIS CLIFFORD
3640 NEWELL H W
3643 BAMBACE A T
3645 JONES J W
3647 ROFST J P
3648 NIMMO J E
3650 BARBER DRAN
3653 CALLAHAN E A
3654 SAFETY HARBOR HERALD
3655 KERSEY LEON
3656 DAVENPORT FRED
3660 CONNETT FERN MRS
3661 STRATTON DWIGHT
3663 WOLLENS A N
3664 PEARSON C R JR
3665 SATTERTHWAITE BRANSON
3667 HALL R E
3668 YOUNGBLOOD BRYAN
3669 LANDIG R E
3670 TRICKETT J E
3672 HIPES E A MRS
3673 OSBORN D C
3674 CRABTREE R J
3675 LETZO C JR
3676 SORNSEN OTTO
3676 SORENSEN B M MRS
3678 BRAGOON M H
3680 CLEOTELIS H J
3681 STOUT D R MRS
3682 JOHNSON W R
3684 DAY M E MRS
3685 RAY G G
3686 ECKMAN KENNETH
3687 STUMPMEYER R E
3688 SPENCER G A
3689 JOHNSON JAMES
3692 CLARK J V
3693 CUMMINGS L V R
3695 SRICER K L MRS
3696 FORD J L
3697 NEWELL C A
3698 BAUER C J
3700 BF VIER E A
3701 LAIRSCEY J B
3704 RAYNE U L
3706 DAINS L N MRS
3708 ATEN L R
3708 DYKINS M E MRS
3709 WOODALL B D
3710 MIZELL B M
3711 FAULKENBURG W
3712 PORIE KYE
3715 HUGHES R J JR
3716 GALLANT W D
3717 FORD G E
3719 MEYER E J
3720 PEDRETTY W L
3722 HUMPHREY E I
3723 WATT R L
3724 SCOTT WALTER
3725 MC CUNE M B MRS
3726 BENT C E
3726 BURNEY R L MRS
3729 DROTSER M L
3730 BAKER ERNEST
3732 MADDOX J C
3733 WATTS R H
3735 SEMPSROTT C W
3737 CARDTHERS A F
3739 STUMPMEYER E C
3741 SOMORACKI J F
3743 BIGGINS D K
3746 WOOTTON STEWART
3748 DOUGLAS T F
3749 ALLEN DOUGLAS
3750 SAUER H E
3752 MADDOX J E
3753 WAGNER EDGAR
3754 WILLIS P L
3755 RENFROE H W
3756 HOFFMAN R Q
3757 EDINGER R K
3758 HOFFMAN GEO
3759 RANEY J C
3760 DENSMORE T H
3763 ROBINSON D T
3766 SILVERTON ROY
3768 HORNYAK TED
3769 FLEMER G R II
3771 DANIEL W J
3775 SHERMAN D J
3776 ZIMMERMAN R C JR
3777 KOEHLER G E
3779 JORDAN H B
3781 JOHNSON R S
3782 TALLETT S M MRS
3785 CLARK F T MRS
3786 MORRIS C E
3788 HASLAM M W MRS
3789 CHABURKA JAMES
3790 MORLOCK V A
3792 FOSTER GEO
3793 MALLOY HENDERSON
3798 STEINER K W
3800 BUSHA G D
3801 ASELTINE R D
3802 BURDICK L S
3804 CLAY T M
3806 DEAL D C
3810 THAYER N A
3812 LAWSBURG WM
3815 LANIER LUTHER
3816 FAIST FRED
3818 LANEY C T
3818 CARLSON H E
3819 WHITING EDWARD
3820 MC VETY A R
3821 WYSE JOHN
3822 SEABOL FRANCES
3825 RUEHLEN J R
3826 WATSON C D MRS
3827 FARMER F R
3828 OLSON J A
3829 THONEN R L
3830 SCOUREY S C
3831 ELLIS A M MRS
3833 MARKERT L D MRS
3834 CHAMPLIN J L
3838 LOKAN HARRY
3840 KILBY D J
3841 GROUT A L
3841 BENNETT R T
3843 KLOSS E M MRS
3844 BENDELL E P MRS
3845 CLARK J R
3846 MAY FRED
3847 DIXON W T
3848 TOKOS D M
3849 CLARK C L
3851 TAYLOR J W
3852 MC ELVEEN'S CARD SHOP
3853 GRAFF W L
3854 COLLINS E M MRS
3855 SAUNDERS J S
3859 LESLIE BURTON
3859 MOFFETT A E
3860 CLARK A V MRS
3861 DICKSON E W
3863 SUDDUTH N L
3865 LAMORTE J V
3867 OWEN J W
3869 WILKEY R E
3870 CREWS F R
3871 STICH E W
3872 VAN GORDER M K MRS
3873 BENNETT C E
3874 BELLER L MRS
3879 ROUTT M W
3880 ROBINSON E F
3881 WELKER PHILLIP
3882 BARBER FRED
3884 GUDEBROD INDUSTRIES INC
3885 MORRIS H A
3889 HOLTON F L MRS
3890 JONASSON K H W
3894 HENNIG R R
3895 LUKE E B
3896 SPRENTALL F M MRS
3897 SUNDE H A
3898 CONNER M S MRS
3900 WARREN R E
3902 KNIGHT J E
3904 LEGG H F
3905 FLETCHER N MRS
3906 BIGGS E H MRS
3907 HIGDON J W
3908 HARLOW R E
3909 RICKER CLARA
3910 FELLOWS R D
3912 S H UTILITY DERT
3914 NOVARIA S A
3915 WHITAKER H S
3916 MADDOX K L MRS
3917 MUSKE EDNA MRS
3918 CLARK A E
3919 ZINCKE J MRS
3921 KOVAL J G
3922 LEWIS W M
3923 ROGERS P B
3925 KIDD G H
3927 HEINZMAN W H C
3928 MYERS E I MRS
3929 HANCOCK H A
3933 BLASINGAME L V MRS
3934 ALFORD W A
3935 HORN H C
3936 WFIR K W
3939 SCHAEFFER MILES
3942 SCHINDLER H E
3943 GALLANT D J
3945 BAPIDON M M
3946 NOVAK H F MRS
3947 SCHWILING R H
3952 HILLSIDE MOBILE HOME PARK
3952 HOLMES D M
3953 SABINS N W MRS
3954 DANKO JOHN
3955 STYRON C C III
3956 KAPOK TREE INN INC
3957 HALL A T
3959 SCHMIDT R J
3962 OSTERBERG C E
3963 MOORE B L MRS
3965 RAU G A
3966 JOHNSON F L
3967 SHAW ESTER
3968 REED G S
3969 MC MULLEN H S
3971 JOHNSON L M
3972 MAGUIRE BRUCE
3972 PEREZ J M
3973 GRAZEL J J
3975 HUNDLEY R E
3976 WATSON W J
3977 LANCASTER N I MRS
3979 BETHEL PRESBYTERIAN CHURCH
3980 BROOKS LILLIE MRS
3981 ELLIS GEO
3983 DIXON W E
3984 ELIJAH L W JR
3985 SCOTT JAMES
3987 HAYS M M
3988 HOWE C F
3989 WALLACE A M MRS
3990 RINELLAS AWNING & SCREENING CO INC
3991 CARLSON B M MRS
3991 HOFFMAN W F
3993 BARBER RURAL
3993 CHRISTIAN S R
3994 AMICK N W MRS
3995 VENSSON EJMAR
3996 CORBETTS J R
3998 LITTLE R E
4100 BOMAN G L MRS
4102 SUHR J L
4105 DAVIS D C
4106 BANKS J C
4107 THOMPSON CALDWELL
4109 GEORGIS ANTONE
4110 SUDLER F W
4111 ASHE S MRS
4112 BANKS I REV
4113 DAMRIER F C
4114 PICK-KWIK FOOD STORES INC
4115 BOYD I G
4116 GOLM T P
4117 LEIGHTON F B JR
4118 ROBIN A A
4119 LANE A W MRS
4122 GORDON S G REV
4123 QUICK J H
4124 SOCIETY FOR PREVENTION OF CRUELTY TO ANIMALS
4126 CHALKLEY W T
4128 FINCK D H MRS
4129 BOOKOUT G MRS
4130 BIGGS P T
4132 KUYKENDALL C T

DIAL 726—CONTD

4133 GOSLEIN L M
4134 GREEN W L
4136 THRASHER C W
4136 SHADOW LAWN TRAILER RARK
413B LANDAKER PRISCILLA MRS
4139 BRIGGS R R
4140 ELIASON A J
4141 OHMAN ALMA MRS
4143 MC MULLEN JACK
4144 RHILLIPS WM
414S LDHMEYER C O
4147 WILSON A M
4149 HUGHES M J JR
4150 OBERG A W
4151 HUBBARD L J
4152 LYDN VIRGIL
4153 EICHERT F W
41S5 MDWERS G B MRS
41S7 DAVISTON C H
415B RANELL J F
4159 HUNTER R S
4161 BENISCH N F
4164 BOOTH F M MRS
4166 COBB ROOSEVELT
4167 MAWHINNEY M R MRS
416B ROWSDN E B MRS
4169 HENDERSHDT H E JR
4170 HARRIS K R
4174 HUNTER G W
4175 MDRRIS P Y MRS
4176 DEAN A A
4177 HAMILTDN S H
417B KEIL L S
4181 TUTTLE V MRS
41B3 RIGEL R A
41B6 DUNKIRK A C
41B7 HACKNEY OIXIE
41B9 SCHMIOT G A
4190 OTWAY J W
4191 MC LEDD W H
4192 AIKEN E J
4193 INNES O H
419S SAFETY HARBOR DERARTMENT STDRE
4196 HASSELL MERWYN
4197 BRDWN CHARLIE
4200 BRITT O L MRS
4201 DROEGE RITA MRS
4202 DWENS A W
420S WRIGHT H E
420B CONNELL J M
4210 LDNG S H REV
4211 WASHNOCK JDHN
4212 CRAWLEY I O MRS
4214 KOSTER S P MRS
4215 DEANE T I
4216 YANT H S
4217 HDLMES T P
421B FANORICH OTTD
4221 HAINES D O
4222 RAVEL F S
4223 GDDCH D W R III
4225 HICKS R L
4226 JOHNSON O MRS
4227 BENSDN CARL
4230 DJURE R N
4232 TULL J E
4233 SRICER W H E
4235 HDLDEN G D
4237 SCHUMANN R R
4239 EICH H L
4243 STANLEY R R
4244 WDNDERS D E
4245 CHANCEY S H
4245 MAXWELL G B
4246 CUTSHALL EUG
4247 JDSINSKY J H
424B HUSS R B
4251 HOWE T H
4252 MILLER R J
4253 CALVARY DREN BIBLE CHURCH
4254 BEVERLY RLAZA HDTEL & SRA
4256 WILKE H F
42S7 LANTZ A E
4262 EDINGER JACDB
4265 NAUGLE E E JR
4266 MC CANN W R
4269 AGEE V E
4272 FRAZER JAMES
4273 FLEMING WILLIS
427S PARKWOOD MDBILE HDME SALES
4275 PARKWDOD MOBILE HOME EST
4276 HOLT J N MRS
4277 BOLINGBROKE PATRICIA MRS
4278 DISTIN R M
42B2 RIETVELD IVAN
42B3 RETERSON O L
42B9 HERMAN A L
4290 BRAY R H
4292 CARNRIKE A M
4294 HEINZINGER JDHN
4295 FDREIGN L A
4296 JOHNSON H W
4297 RODGERS L L
4301 MEYER R W
4302 STEWART O B
4303 BEARSWILT F H
4304 SRECK K A
4305 COULTER H C MRS
4306 LUDLOW J I
4307 BENSDN H C MRS
4309 CARRENTER W M
4311 SCHAFFER M O
4312 MITCHELL J R
4312 MITCHELL Z M MRS
4313 WILSDN J 1
4314 CARTER O V
4319 TAYLDR MALCDLM
4320 MILLER B M
4321 BROWN B B MRS
4324 FERGUSON J O
4325 DUNNING FRANK
4326 HAMMEL F G
432B HARPINGTDN O H
4329 LESLIE J O
4332 GONYEA B J
4333 SCHMID JOSEF
4334 MENN R W K
433S THDRSEN L M
4337 HIRLINGER J F
4338 HOSKIN S E
4340 ROSE RAYMDND
4342 RRITCHETT F O
4344 URSCHEL L T MRS
4345 LARKIN H E
4346 LINTON DEWEY
4347 WHITNEY O P
434B HAMILL FELIX
4351 SHEPARO W A
4352 ROLLDCK M L MRS
4353 SOULENS HOMER
435S BRDWN J B
4355 BECK S J
4356 DENBY R M
435B JENNESS E H
435S MILLER J M MRS
4366 IRVING T C
4367 CDLLINGWODD JUSTIN MRS
436B BLANKENHORN H B MRS
4370 CATHCART F H MRS
4371 LYNN BURTDN
4372 CRIMMEN M R
4373 WALDEN H C JR
4376 JOHNSON K F
4377 BAY BREEZE TRAILER RARK
4377 KIRKPATRICK W R
43B0 DRAKE E J
43B3 JERMON RUSSELL
43B4 CASSIDY R B
43B5 MC INTIRE F E
43B6 AGUERA J JR
43BB JDHN C M MRS
4390 WESTERN AUTD ASSOCIATE STDRE
4391 RHILLIPS C G
4392 BAKER PAUL
4393 ANDERBERG E C
4395 WEIS G R
439B SHAW D E
4400 THDMRSDN MAYLDN
4402 ALLEN LEE
4403 FLDRIDA GAS TRANSMISSION CO
4404 ABREU A A
4407 CARDELLI JAMES
440B WIEMANN CARL
4409 KEEGAN JDHN
4411 LANDIS J E
4412 DE SHAZD J A
4413 GATLIN DAVID T LAND CLEARING
4415 ABEL L E
4416 REESE ANTON
441B RDSE A G
4419 HANSEN WM
4420 BLACKHAM L P
4421 HANE A F
4422 ANDERSDN K W
4423 RIGGS S D
4425 SCHLDTTER WILHELM
4427 REDDING W H
442B HOWES A W MRS
4430 WEAVER O G
4431 CHANCEY P A JR
4432 DUCKSTEIN E MRS
4437 LARKIN R K
4438 CDLLINS E C
4439 HENDERSON C J
4440 AGARD N R MRS
4442 CORTIS D E
4443 CRDSS H C
4444 FENGER INGRID
4445 DOUGLAS A L
4446 BLAUM A J
444B REDDING N J
4449 HANSON E B
4452 DIXDN M F
4453 SHARR L J REV
44S4 BODENHEIMER B C
44S6 KOCH JOHN
44S6 KOCH A C
4457 DANIELS B M MRS
4458 HOFER ALBERT
4461 SCDTT G P
4464 ERICKSON E G
4467 SDDERBLOM EMANUEL
4469 HAAS L L
4471 MARTZ J D JR
4473 HARRIS R A
4475 BAUMAN BERNARD
4476 STEVENS EOSEL
4478 RRICE CECIL
4479 RITT E B MRS
44B0 LEHMAN ROBT
44B1 YODER W M
4482 HICKS GED
44B5 CURTIS M A MRS
4486 WILSON T S
44B8 KARRAN E M MRS
4491 JOHNEN M L
4493 MILLER A O MRS
4494 SPRENTALL L M MRS
4496 WAGNER F F
4497 TILLERY E M
4498 BLOOM F P MRS
4S00 RENNEY D W G
4S01 JONES A R
4502 CLEARWATER EAST SEWAGE TREATMENT RLANT
4504 MATHESON M L MRS
4S06 BARTH C F
4507 TAYLOR H H
4S0B NDRDIN CLARENCE
4509 RENCE ELLA MRS
4511 SAFETY HARBOR CITY HALL
4511 S H MGR
4512 ABLES GARY
4S13 CDRNELIUS A B MRS
4S14 HERRSTROM E M
4516 BACHUS T R MRS
4S17 BURTDN J N
4519 MELSER JAMES R
4520 BAYSIDE GARDENS
4522 JERNIGAN R R
4S23 KELLY S V
4526 SHERARD DONALD
4527 PAPE EDNA MRS
452B RDUSSEAU T C
4S29 SAYAT'S 66 SERVICE
4529 SAYAT NICHOLAS
4530 NDELL B R MRS
4531 MARBLE C R
4532 VILLAREAL D R
4533 THOMAS B V
4S35 STEIGERWALT O I
4537 RERUSSE O A
4539 MEAD J P
4S40 WILSON HERBERT
4541 ROWLEY A L
4S42 RRICE J D
4543 WEST S L
4545 CDLES AGNES
4546 DANNER H A
454B BEA E L MRS
4550 KEYSER E E MRS
4551 TDTH A J
4S52 PRINS J JR
4553 LDTH I R MRS
4SS5 CLARK JDHN
4556 MILTON D H
4557 BURNSIDE E J
4SSB CASLER WALTER
4561 ANGST H A
4562 SALZMANN W T
4563 ATKINS THELMA MRS
4564 MILBYER JOSEPH
4S65 LEAR L S
4567 RHELPS R F
456B BROWN WILLIE
4569 GARDEN CITY OF CLEARWATER INC
4572 HARBOR BAR
4S73 INSLEY J J
4S74 SHELTON T J JR
457S LA CROSS WM
4576 WESTHYDEMAN E M MRS
4SB1 LANNING T L
4SB2 WELCH E H
4SB3 LEDBETTER J H
4584 BLACK JACK
4585 MILLER E W
4SB6 ULSH C A MRS
4590 STORRS F MRS
4592 DARLENE'S BEAUTY SALDN
4597 STANLEY T M
459B CARTER C R
5901 TILYDU W F
9609 SAFETY HARBOR SURER X
9612 WHIRPLES'S DELICATESSEN
961S KEG THE
9640 TWIN D TRAILER RARK
9641 RIDGE HAVEN MOBILE PARK
9647 GLEN ELLEN CDURT
9647 GLEN ELLEN MDTEL
964B BAYVIEW HIGHLANDER CENTER
9652 MARSH SUNDRIES
9660 STARDUST INN
9663 MIKE'S STANDARD SERVICE
966S SOUTHERN CDMFORT MOBILE VILLAGE
9674 SRORTSMAN THE

DIAL 733 PLUS THE FOLLOWING FOUR DIGIT NUMBERS

1000 MARSCHALL R G
1001 UPITESIDE A MRS
1002 KIERNAN R J
1003 RETTY JDHN
1004 HEPBURN LEWIS M
1005 MARSTON V L MRS
1006 SAUNDERS J L
1006 BAKER L M MRS
1007 HENSLEY M B
100B DRCUTT P C
1009 MURIE LDUIS
1010 EMBY J R
1011 CDRELAND E O
1013 SKINNER H C
1014 GIBSDN FURNITURE CD
101S STEWART J E
1016 GAPEN L C
1017 BLAKELY I S MRS
101B RAUB R B
1019 SENNEY L J
1020 CUMMING J W
1021 SKINNER F L
1022 CDNKLIN W M
1023 TULP H J
1024 KENYDN IVAN
102S MC KINLEY N C MRS
1026 NOELKER I R MRS
1027 VDYLES J L MRS
102B CARTER C D
1029 ADRIAANSEN H C MRS
1030 MILLER H B
1031 CALADESI GARDEN CENTER & NURSERY INC
1032 HARDING G D
1034 ADELSTEN K O
103S MAKIN A E
1036 RDGERS H M
103B GRANT A J
1039 SCRUGGS R G
1040 DAYTON O L JR
1041 WINTERS C MRS
1043 ALDER E C
1044 STEEDLE F H MRS
1045 DUR LADY OF LOURDES CDNVENT
1046 KINSLEY F G
1047 LAWLDR J M
104B STDNE E E MRS
1049 CASTLE N A MRS
1050 WARE CICERD
1052 SMITH H D
10S3 FRITZ E M
1055 DWENS R M
10S6 JENNINGS J F
1057 ROBERTSON AUTO SALES
1060 STURGEON J P
1061 HALL A R
1062 BADGETT J D
1063 TINKER ALBERT
1064 MC KOWN D M
1065 ADAMS C R
1066 ANDERSDN T A MRS
1067 HESELTINE F C
106B KEAR H I MRS
1069 RALMER B M MRS
1070 MEYER K E
1071 LYNDE B H
1072 TUCKER E F MRS
1073 EMSLIE W C
1075 CAMPBELL W M
107B REINBDLDT E C
1079 RDSATO P A
1081 BRANDENBURG EDW
1082 GOLDEN E E
1083 JONES GRACE MRS
1084 HDDCK LEONARD
1085 DDSS H G MRS
1086 HILL G D
1087 FRUCHEY E C
1089 JONES L E
1090 STATKUS A P MRS
1091 MILLS K B MRS
1093 BELLAS M E
1094 BELLESHEIM G H
1095 D'BRIEN RALPH
1096 MAGEE R D
1097 ROBERTSDN A J
109B ABRAMSON W B
1107 CAUSEWAY APARTMENTS
1111 KOVACH EDW A
1111 ROGERS WM R
1111 REES TERRY T
1111 JONES CARLTON E
1111 LDRD KURTLAND H
1111 NEALY RORT J
1111 HALE WM E
1111 NORTON JAMES O
1111 SMITH ARTH G
1111 FRIERSON WM H JR
1111 HUDGENS JDHN C
1111 GDULD BRUCE JAY
1111 ENTEL IRWIN L
1111 MEASE JDHN A JR
1111 SRINDLER JAMES F
1111 NIKOLAUS DONALD G
1111 MILLER J HUGH JR
1111 FLEMING JAMES C
1111 DALTON JOHN J JR
1111 MAC KENZIE MALCDLM
1111 WORTH F DUNN
1111 MEASE HOSR & MEASE DIAGNOSTIC & TREATMENT CLINIC
1111 BRADLEY WM J III
1141 NEVILLE M E
1144 ROWELL J L
1161 MEASE MANOR
1202 DUNEDIN COUNTRY CLUB MAINTENANCE SHDR
1203 TUTTLE W E
1206 MERCER A E
120B CARLSON EMILY
1211 ROUSH C R
1212 CRAIG SAML
1213 MC MAHDN E G
1214 MILLIKEN M G
1215 LEONE L E
1216 WALTER C K
1217 HANKS W R
121B CURNOW RDY
1219 STARK J A
1220 STARR M I
1221 BRDWN L W
1223 GUY W L
1224 MANN A E
1225 BAGNALL F R
1226 LDNG G F
1227 METZGER C R
122B ALMY E L MRS
1230 JAMA ARARTMENT MDTEL
1231 VELEK O E
1232 CHRYSLER H L
1233 WEBB, JIMMY
1234 WEBB J D
1235 TRACY DONALD
1236 BRADY F J
1237 CAPONIGRD ERNEST
123B BOSWDRTH H M
1239 CREGAR W J
1240 HARMS JDHN
1241 HAWKES F G
1242 DRUMMOND M M MRS

DIAL 733—CONTD

1243 WARREN F E
1244 LAKE HAVEN MOBILE SALES
1244 LAKE HAVEN MOBILE PARK
1245 FITZGERALD C R
1245 SCHULZ I L MRS
1247 SORPELL H J
1248 HOUGH H A
1249 SHINSKY E P
1251 BAIRO M E
1252 STICKNEY A C
1253 SHOUP N W
1254 HAIGHT W R
1255 FAUBLE J H
1256 DECKY V MRS
1257 LETTS C L
1258 CONN T L
1259 MILEM T E MRS
1261 WYMAN G H
1262 JANES L M MRS
1263 LORPER J G
1264 GROVER F A
1265 SUTTON R P
1266 TOBLER K B MRS
1267 ESCHEN H F
1268 CARROLL R L
1269 ALLEN E L
1270 WESTCOTT L C MRS
1271 DARLING M G MRS
1272 FINN A S
1273 WITZKE W E
1273 CAMPBELL W N
1274 SMITH A V JR
1275 WESTALL C E
1276 WENZEL R J
1276 WENZEL C M
1277 MC FARLANE R L
1279 SHREWSBURY R S
1280 PUCKETT J L
1283 MC WHORTER R A MRS
1285 GLOVER B I MRS
1286 ROBINSON W W
1287 EHLERT G H MRS
1288 KROITZSCH W W
1290 BETZING C L MRS
1291 MILLER C L
1292 CLIFFORD B H
1293 EVEPARO E F MRS
1294 DOOGE ROBT
1295 GREER A M
1296 OLLER W T
1297 OUNEOIN CAB CO
1298 INSLEY R F
1298 INSLEY ANTIQUE SHOP
1302 DEVORE J B
1305 GROENOYK H F
1306 CROWELL J MRS
1306 OROSE R H
1309 JONES R H
1310 SMITH A G
1311 MULLAN W F
1312 MEOON G A
1313 SULLIVAN H H
1314 CROWLEY B R MRS
1315 HUTCHENS W W
1316 VOSKOETTER H M MRS
1317 SHELTON H L MPS
1318 BISHOP FRENCH
1320 RYER J B
1321 TOOO J R
1323 KRANTZMAN E A
1324 SCHULTZ H H
1325 O'NEAL V C
1326 LAKE E L
1327 SCHULTZ R W
1328 WRAGG D O JR
1329 PETERSON J E
1330 SCHULTZ A A CONSTRUCTION CO
1331 GUSSE W G
1332 HASEMANN GEO
1334 MOORE H W
1335 SAUNDERS WILMA MRS
1336 BIRKELAND MONPAO
1337 BARTHOLO O E MRS
1338 DAUGHERTY OWEN
1339 EASTMAN OPMONO
1340 BRIGHTSTONE LEONARO
1341 KNIGHT A W
1343 DELLING M C
1344 BENNETT E M MRS
1345 HANSEN GOROON
1346 FERNANDEZ J A
1348 STEVENSON R M
1349 BRIDEN'S BAKERY
1350 NAAS G B MRS
1351 JOHNSON I F
1352 SRALDING L P JR
1353 COURT C F
1355 COLLINS H N
1358 JONES J E
1359 ARTHUR G P
1360 CARUTI P M MRS
1361 KNOX MARSHALL
1363 RIODLE J J
1364 MUELLER L C
1365 GRIFFITH N M MRS
1366 WEAVER J C
1367 WARNER H C
1368 WALTER F A
1369 SNIDER E L
1370 SHENINGER W C
1371 OYER HERMAN
1372 BPAYTON S C
1373 SLOMAN A C
1374 DICKSON J C
1375 SNIDER R F
1376 COLE G W
1377 ORWIG E M
1378 OLOS H M
1379 LEE EMORY
1380 ANORIEUX V S MRS
1381 PARSON R B MRS
1382 SCHEER G E
1383 SEBBY M H MRS
1385 PLEASANT W O
1386 PRESNELL E L
1387 HANOVER MORTGAGE CORP
1389 BOWER T L MPS
1390 SHEETS E O
1391 GRAY F M MRS
1392 HUNT R L
1393 ANDERSON L E
1394 BAKER W M III
1395 ANGELA BEAUTY SALON
1396 ORCUTT F C
1398 CEDAR CREEK TRAILER COURT
1398 GRAM J L
1400 HEATHER YARN SHOP
1401 PAROOE G H MRS
1402 JENNINGS L K
1405 OURANT L H
1406 WHEELER S A MRS
1408 RIOLEY F R
1409 GARRISON CONSTRUCTION
1410 PHILLIPS L M
1411 PARKS JACKSON
1412 STRICKLAND J B
1413 HAYES W J
1414 JERNIGAN B O
1415 BOLLES R J
1416 COLLINS H O
1417 BUFFINGTON JOHN
1418 NEWMAN C F
1420 RIVIERE A C REV
1422 ELLIOTT V V
1423 SCHELENZ A E
1424 SEVENHUYSEN T A
1425 HAODAN WILBURN
1426 HUFF N R
1427 SCHNEIDER M A MRS
1428 ILLIG H H MPS
1429 MC OONALO W Z
1430 BARTH H F
1431 PURVIS W L
1432 AYERS R P
1433 MURPHY M J
1434 POTTER G O
1435 WOMACK R E
1436 VAUGHN L C
1437 BERTHY G H
1438 ROSE O G
1440 WRIGHT'S SAW SHARPENING & LAWN MOWER SERVICE
1441 SILVA J C
1443 WHITE N A MRS
1444 BOLTZE C S
1445 MERITHEW L P
1446 HANSON W W
1447 ELDER L A
1449 TABOR CLEANERS
1450 SPOONER L H
1451 NELOON H J
1453 WOODCOCK C M
1454 CEELY R E
1455 CANNON A J
1456 DAVIS PIT INC
1457 MITCHELL C F
1458 WHITHECK E T
1459 CRISLER O H
1460 EOGINGTON A J
1461 MC CULLOUGH G W
1462 AXCELL H S
1463 JONES L N
1464 MC INTOSH W R
1465 WILSON W M
1466 OUNEOIN BOAT & TACKLE
1467 MAISON G G K
1468 EVANS ERNEST
1469 MOONEYHAN H O
1471 BOOTES P W MRS
1472 BLACK G R MRS
1473 KRUSE R E
1474 PAPRAS M I MRS
1475 DALTON R E
1476 KELLY ETHEL MRS
1477 CHIPCHASE B E MRS
1478 HYDE K M
1479 GERNER EDW
1481 SIMMONS N J
1482 RAHMEL H L
1483 SALMONSEN C A
1484 OTT H W
1486 O'CONNELL GEORGIA MRS
1487 HERRINGTON E E
1488 COLE L H
1489 MERRELL G B
1491 HECK LORENA
1492 CHURCH OF JESUS CHRIST OF LATTER DAY SAINTS
1494 CUNNINGHAM V E MRS
1495 WHITE A G
1496 KLACKING J H
1498 OUNEOIN STUDIO & CAMERA SHOP
1500 BELL T L
1501 RICHARDS R B
1503 NORRIS F H
1504 WOLCOTT M L
1505 FASNACHT W A
1506 OANT J P JR
1507 OIETER V MRS
1508 REEF SNACK BAR
1508 OUNEOIN MARINA SALES
1508 OUNEOIN HARBOR MASTER
1509 LONG H L
1513 PERFETTI R J
1514 BOUTELL W A
1515 PARKS MAZIE
1516 MC CLAIN A S MRS
1517 KNIGHT L C
1518 OSTER L E
1519 EARNHARDT W F
1521 WELKER CHRIST
1522 MC CALL C W
1523 BURGESON A E
1524 MC CARTHY J I
1525 JOHNSON HADDON
1527 STEIBLE A E
1528 MILLS H A MRS
1529 SIBLEY L S
1530 ASHMORE O L
1531 PIEPER F E
1532 PHILLIPS E MRS
1534 FREEMAN W R
1534 WHIPPLE W B
1536 ROGERS C H
1539 DAVIDSON J C
1540 LINO V M
1541 BENEFIFLO O S
1542 PORTER O C
1543 SINGLETARY O C MRS
1544 NILES W E
1546 BRIDGES DAVID
1547 WHITACRE J B
1548 HOLDEN GLADYS
1549 CHURCH W R
1550 HOWELL C M MRS
1551 ROESCH A P
1552 WOODLAND J G
1553 SMITH C W
1554 JENKINS K A MRS
1556 LYTLE O P
1556 LYTLE ANDREE H
1556 OUNEOIN AIR CONDITIONING INC
1557 RANEY A H
1558 ROOLI ROAL
1559 HICKS O R
1561 KAMPE E A
1562 BAUMAN H J
1563 MARSTON W R
1565 WONZER M L
1566 BERGMAN F K
1567 NEELEY GERTRUDE
1568 CAHALL E T
1569 HAAG C G
1570 RUGG E B MRS
1571 REEVES CLARENCE
1572 VOGEL JOHN
1573 ADRIANCE J G
1574 MANG PHILIP
1575 NEWENDORP CORNELIUS
1576 LYDICK C C
1578 MC QUADE J B
1579 MATHER OF CLEARWATER INC
1580 COBLEY OBEDIAH
1581 JOHNSON C M
1583 RAINS C R
1584 BAGGETT G T
1586 DOYLE J M
1587 HASTINGS C A
1588 TENNEY ROSAMOND
1589 WICKHOM H H
1590 LAURANCE S T
1592 J&M SHOE SERVICE
1596 WEAVER C K
1598 NICHOLS JOHN
1600 SHEETS J K
1601 YORR J M
1604 WEAVER E W
1607 REIDENBACH R T
1608 FRIZELL C T
1609 GILCHRIST JOHN
1610 KARSHNER C F
1612 ACKERMAN K O MRS
1613 MARTIN A H
1614 GRANT A N
1615 AMORY J W JR
1616 GENTHNER P E
1617 PENN MUTUAL LIFE INSURANCE CO
1617 PROWSE W J
1618 LANGSTON C R
1619 HILL F I JR
1620 DUNN I O MRS
1620 OUNN ROBT H PLASTERING CO
1621 REISS M M MRS
1622 GIBSON W W MRS
1623 EDWARDS H A MRS
1625 KENNEDY J J
1626 STROTHER R E
1627 SCHULTES WALTER
1628 HASTAVA CHARLES
1630 HARPER R J
1631 LITZKOW G O
1632 HUNTER A O
1633 TOWNSEND M L
1634 ZAK L E
1635 LILLER W P
1636 MC DANIEL C B
1637 TAFT O R
1638 BALCOM A L
1639 MILLER J R
1642 PICK-KWIK
1643 MAXWELL R W
1644 HUTCHINSON S E MRS
1645 SCHOECK G I MRS
1646 STEPHENS W A
1647 OUNEDIN OPTICAL
1649 MEASE HOSP & CLINIC ANNEX
1649 NORTON J O
1650 OUNEOIN OASIS THE
1651 HOUSER O L
1653 POTTER R N MRS
1654 HITCHCOCK W W
1655 ODDY C R
1656 LEMONS E F
1657 DU PONT R A
1658 KELLEY E W
1659 FLEMING L E
1660 VENHERM H C
1661 WATERSON ELBERT
1662 ABERNATHY E F
1663 MAUERSBERGER C O MRS
1664 BARTON B B
1665 HUTCHINSON A B
1666 MEYERS G J
1667 COPENING G F
1668 HANSON N O
1669 TANNER S L MRS
1670 FALLON L M
1671 DAVIDSON HENRY
1672 POPPLER R O
1676 OWENS MOTORS
1677 GRADY J E
1678 CRADICK E G JR
1679 HARDEN A H MRS
1680 KIMERY G J
1681 CARMICHAEL W F
1682 HAMILTON M A MRS
1683 PLAZA HAIR DESIGNS BY MICHAEL
1684 WENTZ WAYNE
1685 OSBORNE LARRY
1686 ANDERSON F J
1687 PRICE J O
1688 MARKOVICH ALEX
1689 SMITH S A
1690 INGRAM H P
1691 MAYOR GODFREY
1693 KAHN MART
1694 ANDREWS G H
1695 LUND A E MRS
1696 COGGINS W A
1698 FANSLER A P
1703 LINDQUIST P J
1704 OBRIEN J J
1705 DEACON C W JR
1708 LOVEMAN DAVID
1709 BOOMHOWER A R
1711 SEVER J K
1712 JANSTON E P
1713 SWANSON J C
1714 ADAMS J P
1715 MC RAY J H
1716 DENNISON R H
1717 SUN BLEST ARARTMENTS
1718 BAISH J J
1718 GERAGHTY J T
1719 DAVIS J S
1720 BILL'S 66 SERVICE
1721 CAMERON T A
1723 ELLIOTT FRANCES
1725 RROTIVA F C MRS
1726 RAFUSE V R MRS
1728 O'ROURKE H D MRS
1729 RELING B L
1730 MILLER V M
1731 LEE W C
1732 LANNING F S
1733 BAGAROUS F F
1734 DOYLE LULA MRS
1736 WHIPPLE W B JR
1737 COLLETT R P
1738 WILDERMUTH WM
1739 ROOLE W F JR
1740 GEHRING A J
1741 ANDREWS L B MRS
1743 WILLIAMS J A
1744 BLUNT F B MRS
1745 BELKNAP L M
1746 TJADEN S L MRS
1748 DRATT E A MRS
1749 DOUGLASS S A
1750 STEEL J K
1751 WEATHERBY V M MRS
1752 HAIGLEY H E
1754 HARRIS H H
1756 CUMMINGS A J
1757 NELSON L E
1758 EBEL F C
1759 BURKHARDT J F MRS
1761 WOODS F H
1762 JUNG M C
1763 BLACK R E
1764 BISHOP J H
1765 LEAR M M
1766 GIBBONS E J
1767 INGRAHAM G G MRS
1769 PRZYSIECKI T I
1770 EBINGER T J
1772 GABRIS S L
1773 STAGERS O M
1774 KRUSE P F
1775 BRADFIELD E A
1776 NORDE L A MRS
1777 PIGGOTT C A
1778 BURKHART GILBERT
1779 NEUMANN G J
1781 FOSHEE N L MRS
1782 ERICSON A MRS
1783 WAL-MAR APARTMENT MOTEL
1783 REINHOLM WALLACE
1784 RAU ANNA MRS
1785 PROEFKE F A
1786 GILLMAN RICHO
1787 CLARK R L
1789 WHITE F S F
1790 SNYDER G B
1791 SNYDER C O
1794 ZURINSKY S J
1795 MARSTON A L
1797 VAHEY J M
1797 GARVEY DELIA MRS
1798 DAVIS S A
1800 MYERS F M
1801 DURHAM O L
1802 ROERECKE MARY MPS
1804 GRAURMAN N E
1805 OLREE R A

DIAL 733—CONTD

1806 FRENCH E E
1807 FRANKENFIELD DAVID
1808 FRANCIS H T
1809 TATE JAMES
1810 SMITH N R REV
1811 HOWE J F
1812 WEDEL T A
1813 SCHUPP R A MRS
1814 UNION METHODIST CHURCH
1814 UNION METHODIST CHURCH KINDERGARTEN
1815 PERKINS M E
1816 GRANEMAN A G
1817 EDMONDS H F
1818 HARMON R C
1819 CONO A W MRS
1822 DRAKE C E
1823 ROWER I J
1824 FRIER D D
1825 GREEN H M
1826 GURSKY ZYGMUNT
1827 WIDENER F F
1828 ROGGENBUCK B J
1829 NOBLE W A
1830 REPLOGLE K D
1832 WAGGONER E D MRS
1833 BURR E M MRS
1835 SCHWAB G W
1836 SIMON W A
1837 TURANICZO CHARLES
1838 BECK A F
1840 HAIT A R MRS
1841 HOLPIN H R MRS
1842 POPPLER T B MRS
1843 LEE J H
1844 PILLING ADA MRS
1845 BRULPORT N L MRS
1846 THOMSON W F
1847 SHARPE M B MRS
1850 WELTY M S MRS
1851 FLANNAGAN R K
1852 FISHER G K
1853 HAMMACK E G
1854 ISLAND BAIT & TACKLE
1855 PEIKERT F F
1856 BURNS A H
1857 CROSS P M
1858 HINCKLEY R D
1860 ROBINSON J W
1861 HIGDON L J
1862 PROSSER K R
1863 KAECHELE ALBERT
1864 VIRGILI JENNIE MRS
1865 OLIVE W R
1866 WALDEN F O
1868 FIVE-EIGHT-O BEAUTY SALON
1869 OLSON A H
1870 FAHRINGER J R
1871 YOUNG C E
1872 HOLCOMBE R B MRS
1873 NEALY R J
1875 NELSON W H
1876 GROENE E H
1877 LAVELLE F J
1878 MORTON H J
1879 O'BRIEN C A
1881 WITTEKIND E A
1885 NOBLE E D MRS
1886 STECK L R
1887 BAXTER R K
1888 MOFFITT E L
1889 STRICKLAND A C
1890 BUTLER A S
1891 ROBERTS G K MRS
1892 GATES B A MRS
1893 MAC CASKILL D D
1894 LOOMIS M B
1895 SILBER E J
1898 DUNEDIN HARDWARE
1900 EARLY G W JR
1904 CANARSKY Z D MRS
1905 CRUMP J E
1907 HELLSTROM A W
1908 HOLLADAY M O REV
1910 OSTEEN M H
1912 MOTTER H M
1914 GUY A L
1915 OLSON E J MRS
1916 LUKE E W
1917 ROBINSON RUSSELL
1918 CARPENTER J E
1919 BRANDT R H
1920 JAEGER L W
1921 RANSON A L MRS
1922 HONOLD C S MRS
1923 MC ENANY F R
1924 STEFANOS TASSOS
1925 DOYLE L F
1926 COOKE F R
1928 BARTHOLOMEW C E
1929 IRWIN I F MRS
1930 DOBIE N M MRS
1931 FUNK L A
1933 BATHRICK WEBSTER
1933 ALLEN Z M MRS
1934 FORD W E
1935 BOYLE R S
1936 SHARPE J E MRS
1937 VOIGT R E
1938 LARSEN M E
1939 BRONSTEIN HENRY
1940 GILL A F
1941 HASKELL C B
1942 MATTESON G R
1943 CROSS H H
1944 TANNER'S BAY SHORE APARTMENTS
1944 TANNER G W
1945 MEYER R S
1946 FELKER P H
1947 SCHUCHA A R
1948 NILES V B
1949 WILLIAMS MARINE LODGE INC
1950 SPINDLER J F
1952 SAVKO J J
1953 SABOL EDW
1954 BELL R E
1954 JOHNSON F MRS
1955 JONES LONNIE
1956 DURDIN W B
1957 HADLEY W C
1958 MERRITT F L
1959 GUY M A MRS
1960 HARTER K H MRS
1961 WINCHESTER WALTER H
1962 WINCHESTER W H
1963 WEBER R E
1965 SCHEDY W F
1966 COOKE E J MRS
1967 MILLS L J
1971 KOESTLINE A A REV
1974 KIRSCHNER H W
1975 WEIDMAN W G
1976 HUNT G N MRS
1977 MOWERS W B
1978 HAIT W S
1979 STUPPLE A J
1980 BEDELL F H
1981 OBER E R
1981 IMPERIAL CARPET
1982 ELPHICK D S
1983 LINDNER F C
1986 LEWIS L J
1989 BOUSQUET F P
1989 DORMINY H H
1990 KUHLMEIER E H
1991 WORTH H F
1993 GILRIN R JR
1994 CAUSEWAY REALTY
1995 SPRINGER A N
1996 MYERS V W
1997 LESTER F D
1998 BEATTY N M
1998 MOREHOUSE H S
2001 STEWART J K
2002 DEMPSEY J A
2003 MC DOUGAL C B
2005 RYAN H W
2008 DE WESE T P
2009 KELLY D D
2010 CHAPMAN C L
2011 BINNING MARCEL
2013 LATTIMORE B G
2014 CLEARWATER JAYCEE TOURIST INFORMATION CENTER
2015 GRAHAM ROGER W
2016 DVORAK JOHANNA
2017 DAVIS R D
2018 ZABRISKIE L A
2019 WHEELER B F
2020 ROSE W B
2021 SLYH W A
2022 WILLSON G A MRS
2023 DAVISSON G R MRS
2025 CIOLLI J F
2026 SMITH J W
2027 DENNISON V L
2028 HUSETH JOSEPH
2029 HARGROVE L D
2030 CALADESI CORP
2031 WHITE GEO
2031 SEPTFONDS C E JR
2032 EVANS W J MRS
2033 DESJARDINS C A
2034 HANSEN ADOLF
2035 MC GHIE A S
2036 VERBURG C E
2037 TREPANIER H S
2038 BITTINGER L M
2040 MC LAUGHLIN L P
2041 GREEN H B
2042 ALBERTS C K MRS
2043 BROCK O F
2044 ANDERSON A J MRS
2045 WALTERS CHIROPRACTIC OFFICES
2046 CRANCE R H
2048 KOSTER D MRS
2049 STRATMAN H G
2050 GILL J K
2052 DANIELS G E
2053 PLUMMER R E
2054 FOUNDRY ALUMINUM PRODUCTS
2055 HOWELL G L
2056 WARTH P R
2057 RICHARD E B
2058 SIMON J T
2059 NICHOLS H O
2060 MITCHELL I M
2061 WHITE TONY
2064 MAHONEY JOSEPH
2065 VARN E R
2066 SOWELL DALTON
2067 WHITEHEAD C H B
2069 HAMILTON H W
2070 MARTIN C H
2071 THOMPSON L R
2072 LE MESSURIER HARRISON
2074 EARLE E C
2076 FERGUSON CHARLES
2077 GROSS J G MRS
2078 GUST W C
2079 SOULE C W
2080 KLITZKE M V MRS
2081 MARKS E B MRS
2083 GIBSON I M MRS
2084 DENNISON L M MRS
2085 HARRIS R B REV
2086 MOORE A L MRS
2087 MACHAN S H
2088 MATTHEW FRANK
2089 GERBE J H JR
2091 BOLGER J R
2092 HOOPINGARNER N A
2093 LECHNER B J
2095 MESSICK B E
2097 SANBORN E L
2098 MORRIS P J
2101 TRINITY COLLEGE
2103 HARDY & MEADOWS HEATING & AIR CONDITIONING
2111 MOSS FUNERAL HOME & CREMATORIUM INC
2116 DUNEDIN COMPREHENSIVE HIGH SCH
2121 HOOD H P & SONS (CITRUS DIV)
2131 DAVIS SAM CONTRACTING CO INC
2147 TEPRO OF FLORIDA
2151 ARMSTON W H CO INC (WHSE)
2151 ARMSTON W H CO INC
2151 INTERBAY CORP
2153 WESTERN FLORIDA UNDERWRITING CORP
2156 DUNBAR CARL O JR
2161 REIDS PRINTING
2167 PUBLIX SUPER MARKET
2171 ANDERSON LOUISE REGISTERED REAL ESTATE BROKER
2173 BAUM-EASON & ASSOCIATES INC
2175 SEABOARD FINANCE CO OF DUNEDIN
2177 MC KOWN'S RESTAURANT LOUNGE
2181 TRAVELERS INSURANCE CO
2181 THARIN AGENCY
2187 FIRST FEDERAL SAVINGS & LOAN ASSN OF DUNEDIN
2191 DUNEDIN-HIGHLAND JUNIOR HIGH SCHOOL
2200 SHELLENBERGER E R JR
2202 MESSICK C W
2204 DOLL HOUSE THE
2205 MOORE W W
2206 HAGERTY E A MRS
2208 MYERS P R
2209 CARPET SERVICE CO
2210 ROSS R B
2212 MIGNEAULT J B MRS
2214 DUNN S H MRS
2215 NASON F O MRS
2216 SMITH E P
2217 CRAWFORD'S HARDWARE
2218 LANCASTER NORMAN
2218 CIRCLE ELECTRIC CO
2219 OVERCASH W C
2220 FLOWERS K R
2221 KEARNS L B MRS
2222 STALEY R C
2223 CULBERTSON T L
2225 EMERSON THOS
2226 ZERBY G F MRS
2227 DURNIN E H MRS
2230 WHITTEMORE L C
2231 UPHOLSTERY SHOP THE
2231 BATTISTA M M MRS
2232 WEST G W
2233 BALOWIN V C
2234 ORNAS H J
2235 FOX E MRS
2236 BAGGER T D
2237 GASH C S
2239 STEWART B A
2240 KINSEL L L MRS
2241 ROMEO R O
2242 THOMAS R M
2243 WOODARD P W MRS
2244 RENFROE J L
2245 WELCH V T MRS
2247 SIMMONS T C
2248 BOWSER R A
2249 KELLNER S J
2249 S K BUILDING CO
2250 KOUTSOURAIS M G
2252 CHERRY DENTAL LABORATORY
2255 MITCHELL O J MRS
2256 PROVERY JESSIE MRS
2257 COCHRAN GEO
2258 BUXTON H G
2259 NIGELS P L
2260 WILLIAMS M J JR
2261 GAUGER H W
2262 GRIFFIN F L
2264 WESTPHAL H W
2265 BETTISON D C
2269 SPITZER A J
2269 WEAVER BRANSON
2270 BROWN A E
2271 DARIN AVERN
2273 MORRON C M
2274 DANIEL J S
2275 WEISSMANN G B
2277 BROWN WILBERTA
2278 DEBONAIR BEAUTY SHOP
2279 FRANK'S BARBER SHOP
2281 GRABO ERNEST
2283 LA RUE A H
2284 FREEBORN JOHN
2285 SUNDERLIN E G
2286 SPANGLER REALTY
2286 SPANGLER C H
2288 BROWN MABEL MRS
2289 NICHOLSON J E
2290 RASKAUSKAS ANDREW
2291 MOORE R L
2293 PARK J A
2294 BARG C E
2296 JOHNSON M R
2297 DIENER LOUIS
2298 ANNING H H
2300 WARD A T
2301 TRUOGEN CHARLES
2302 BEELER R L
2303 MC NEAVE W D
2308 STEFFENER G O
2309 STURM F J
2311 ROBERTSON A R
2312 HUMPHREY W E
2313 BRUMAGE ARCH
2315 RICHDALE H W
2316 COROTZ H F
2317 KLINKOSKI AUG
2319 FRANK'S GARAGE
2320 POESE E H
2322 HAYTHORN R S
2323 FOLSOM-JONES C REV
2324 WAKEFIELD G C
2325 BEUKEMA H J
2327 MANN H C JR
2328 SCERBO M C MRS
2329 SAYLOR H C MRS
2330 HAIT E R
2331 STECHIN W S
2332 BERNARD CHRISTINE
2333 MC HUGH FRANK
2335 WILLIAMS C K
2337 BARRETT J A
2341 BRANDENBURG D D MRS
2342 TAYLOR B A
2343 BOOTON J M MRS
2344 BERRY O R MRS
2345 GRIFFIN M E MRS
2346 SOWELL S H MRS
2347 HECK C M
2348 MC BRIDE J E
2349 DICUS W A
2350 BUTTS A H MRS
2351 MATTHEWS E H
2352 HOWARD P D
2354 ROSS JETTIE MRS
2355 SIVEK T S
2357 ST JOHN R L
2358 GRANT W T CO
2360 FRANZ H C
2361 POWERS C H MRS
2362 ERICKSON R G
2364 THOMSON R L JR
2365 WHISLER R R
2366 GLADDING L S MRS
2368 QUAM THOS
2369 NOYES A M
2370 DUNBAR C O JR
2372 SMITH C R
2374 LUETSCHER H M
2375 CONSTNANCE E B MRS
2376 COLLINS E E REV
2377 YEATON O E
2378 MULLANEY A C MRS
2379 REISER E A
2380 HENRION C R MRS
2381 WILSON J E
2382 LENNOX EDW
2383 HONZAK ANNA MRS
2384 TOWNSEND CLAYTON
2385 SCHOLET L J
2388 CAMPBELL G F
2389 HENDERSHOT W S
2391 BURNAM S M B
2392 LE MONS J L
2393 CASSAN H A
2394 BROWN C D
2394 WRAY J E
2395 BUTLER E G
2396 GOULD R H
2397 VILLAGE PAINT & BODY WORKS
2401 BAMMEL OSWALD
2402 BURRELL L O MRS
2403 DAVIDSON W J
2404 MARTIN H C
2404 LANOSHOF H J
2408 BRIDEN B J
2409 FAUST C L
2410 JOHNSTON, THOS J
2410 DEASE LAWRENCE A
2411 BIELENBERG H A
2413 SIDERS R A
2415 MC GINLEY L J
2416 HERON R R
2418 GOODMAN R M
2419 BLEVINS G E
2420 HOWELL I J
2421 EIKEL C L
2422 PERKETT R S
2423 BROWN M B MRS
2424 SULLIVAN M S
2425 ALBIN J A
2426 JOHNSON H F
2427 BERNER C W
2428 ELVIN J E
2429 YAPIAN J R
2430 MC LEAN J B
2431 BORGMAN J C MRS
2432 COLBURN A R MRS
2433 HUMPHREY G S
2434 WHITEHEAD H E
2435 PULLEY L A
2437 KENOZIOR RICHD
2438 FRENCH J M
2440 WALTER R A
2441 BACKSTROM O P
2441 BACKSTROM O P

DIAL 733—CONTD

2442 AVERKA C R
2443 MC DERMDTT GEDRG1A MR5
2444 LEE R H
2446 GOODWYN B W
2448 RUTH.LOU1SF ORESS SHDP
2449 HARDLD'S TEXACO SEPVICE
2451 CLDGSTDN R E
2452 RDEDEL M J MPS
2453 M1TCH & BD8'S TEXACD SERVICE
2454 KEHOE J M
2457 NAUGHTON RICHD
2458 WELKER L MRS
2459 REYNDLO5 E A
2460 MC CUE N O
2461 FINCH 1 M MR5
2462 MC CDY F 5
2463 PARKER A B
2466 STEWARD H E
2467 SPAHN C T
2468 GOUPLEY H V
2469 QU1NCY R B
2470 KYLE E R
2470 WICKHAM WILLARD
2471 CUMMINGS F D
2472 DAVIS WORTH
2473 SMITH J C
2477 SUGGS E M MRS
2478 ED'S B1KE SHDP
2479 8EATT1E H M
2479 HOUGHTON C A
2480 HAPVARD R W
2480 CHUPCH OF GOD
2481 PARSDN5 G C
2482 POPE G E
2483 GODDWIN I R MRS
2484 DUNED1N COUNTRY CLU8 THE
2485 UNDERHILL G C
2486 METZGER H C
2488 RISING C E
2489 GDDDMAN L 8 MRS
2490 WAPNER JEANNETTE MPS
2492 DOLL G L
2493 PAVL1CK W M MRS
2494 DELONNAY G MP5
2496 CL1NE M A
2497 TDOKE J G
2498 O1RSCHERL R J
2501 WOODRUFF S J
2502 SCHM1EDL JOSEPH
2503 TDDM8S J L
2506 GAPDNER C R
2508 YOUNG W A
2509 RUNNELS M D
2510 ARNEP W J
2511 HARR1S F N
2512 RE1D N E
2514 CALADES1 INSURANCE AGENCY INC
2515 GALE M V MR5
2516 W1LSON R H
2517 PASHLEY FRANK PURE DIL SERVICE
2520 WODDLAND JOHN G
2521 BRDCKMANN E A
2522 WH1TNEY W D
2523 BUSH R R
2524 SCHULTZ D E
2525 S1NKER F K
2526 MC VE1GH E P
2527 HARRIS H T
2528 ELLS J E
2529 KUC1N G E
2530 LUEDEKA A J
2531 ANDER5DN M M MR5
2532 WELL5 T 1 MR5
2534 KOSKY JOHN
2534 TOR APARTMENTS THE
2535 EDWARD5 K N
2537 BOYD R U
2538 WDMACK J M
2539 HUGHES MATILDA MRS
2540 ADVANCE T V 5ALE5 & 5EPVICE5
2541 BROADWAY '66' 5EPVICE
2542 OUNED1N FISH CD
2543 GLA55 JDHN W
2544 ENGLEBERT C P
2545 POEDER R 5
2546 KANE W E
2547 ALLEN A S
2548 MC LE1SH O D
2549 R1DCH G E
2550 HULSE 1 C MRS
2551 WOLFE SAML
2552 HOWARD J 8
2553 PETROSK1 ANDREW
2554 F1TZELL P B
2555 TUCKER L M
2556 KLERK JACD8
2557 R1CHARD5 J H
2559 AUSTIN R M
2560 RYLES RAD1D & TV
2561 HUGHES 8RADFORD
2562 KARAM8ELAS PETER
2562 LAWRANCE W E
2563 JDHNSON E W
2564 C15AP A F
2565 RDGERS E J
2566 RETRU J G
2567 8FLL T P
2568 HUGHES 8 E
2569 SM1TH C A
2570 N1CHOLSDN.EMMETT
2570 N1CHOL5DN EMMETT
2571 5ERAN HARPY
2572 ROGEPS E R JR
2574 KNDWLES 8 T MR5
2574 PLUMMER D J
2576 MEE H W
2577 FISHER A 8 MPS
2578 DORRAH V S MPS
2579 SWEET G P
2581 PRDUGH H C
2582 KLE1N A M MRS
2583 BOCKMANN C B
2584 MC LEAN RUSSELL
2585 ROLLACK WM
2586 WRIGHT M.P
2587 NOTESTINE J W
2588 LAVALLEY F R
2589 HART5OCK H W
2590 KEISTER LEHR
2591 ODUGLAS G R
2592 DUNCKEL G W MR5
2593 SMITH 8 F MRS
2594 FDRS8ERG C H
2596 COLE J E
2598 DRP C T
2601 N1GFLS F A
2608 5HUART C H
2609 F15CHER'5 ORTHOPEDIC 5HDE5
2610 DUNN E C MRS
2611 GREGORY M MRS
2611 WIL5ON J W
2612 8ECK M S MRS
2615 VANDER DR1FT L G
2616 TURNER 8 E MRS
2617 8ROOKS J H
2618 GRIFFITHS V M MRS
2620 FAULKNEP E 5 MRS
2621 CARRDLL P C
2622 RYND R S
2623 GROBLER H C
2624 DICKETTS P P MRS
2625 CDLL1NS E H MR5
2627 QUICKE G M MP5
2629 CRANE T G
2630 PDWERS HAPDLD
2631 MONTAGUE 8 E MRS
2632 W1L5ON 5 8
2633 VAN AUSDALL L G
2634 RAY 5 5 MRS
2635 GUENTHEP HERBERT
2637 KOCKA F T
2638 JOHN5DN T R
2640 GEL1NI E E
2642 CLUNE R E
2642 GRAY G T
2644 MC CLELLAND A F
2645 HESSLER W R
2646 FLORES S 8 MRS
2647 J1MMY'S BARBER SHOP
2648 MEYER R H
2649 GDDLEY R 8 JR
2650 JDRGENSON G E
2652 GRDVER G F
2653 SM1TH R P
2654 CL1NE RALPH
2655 MDRGAN 8EAUTY 5HDP
2655 MORGAN HER8EPT
2657 DELVENTHAL R C REV
2657 FAITH LUTHERAN CHURCH
2658 WOLFE G A
2659 FR1OLINE B O
2660 CHARMAN C C
2661 WALLACE J C MR5
2663 KEHOE M C
2665 8UTLER F A
2666 OWENS R R
2667 COURTRIGHT F B
2668 STOUTEN8OROUGH R C
2669 RALMER R F
2671 TUCKER A C
2672 RUSHER J E
2673 GULLICK L M
2675 REAM G A
2676 LEO J J
2677 GENDVAR R R MRS
2677 GENOVAR APARTMENT5
2678 5NODK JOHN
2679 DUFFY DPAL MRS
2680 WHITEHURST D P
2681 ERV1N N V MR5
2682 NIELSEN S V
2684 BARDER W C
2687 RARKER H G
2688 GU5 PLUM8ING INC
2690 RDCKWODD EMILY
2691 8LACKWELL E P
2693 8DR5T H H
2694 MC FARLANO J G
2695 MOSS E 5
2696 HENNESSEY S P
2697 8UTLER J P
2698 RDSE H W
2702 LEA C M
2704 ALLEN W 8
2705 YOUNT C L
2708 OELEVETT M M
2709 HARWOOD L T MR5
2710 DARBY'S MEN'S WEAR
2711 KELLY W J
2713 5OFHNER C F
2714 GENDVAR M G MRS
2715 WHEEFLER J W
2716 BLACKMAN R E
2717 R1PRINGALE A H
2718 ZENGEL R M MPS
2719 P1LKINGTDN C R
2720 MERRIN F G
2722 HDLME5 JOHN
2723 HIATT L J MR5
2724 WARREN G H MRS
2725 NICKERSDN HARRY
2726 CHESH1RE J L
2727 H1NCHEE A E
2729 GARNER A E
2730 GR1LLET A C
2731 MULLDY M J MRS
2732 MILLER R L
2733 8RIDGETTE W 5
2734 DE 8DER J M MRS
2735 DOUGLAS 5 R
2736 D1M1CK P W
2737 BENNETT HARRY
2738 FULLER H F
2740 JOHNSDN A C
2743 SWARTHOUT V 8 MR5
2744 KADY J E
2745 ELOER S W
2747 8LISS R N
2748 LAW H 8
2750 5K1NNER 8 C
2751 WAKULUK CASIMER
2753 5PRING H E
2755 WEST C M MR5
2756 EVANS E E
2757 CALVIN J N MRS
2758 GRANT R S
2760 ARM5TRONG E E
2761 SRROULL H F
2763 DRAKE H A
2764 8ROMELEY A C MRS
2765 PARKER H C
2767 HATHAWAY C E
2768 1NGRAM D H
2769 CASSELL C 8
2771 FRAZIER J F
2772 MILLER J J
2773 RERKINS G W
2775 SM1TH R A
2776 DAVIE EDW
2776 LEMMING S H MRS
2777 LAIL W H
2778 8RAUN H J MRS
2779 LAGEPGPEN H J JR
2780 TRU5LDW F R MRS
2781 JOHN5DN J MRS
2782 CHAM8ERLAIN E H
2783 8UDKA HER8ERT
2784 LEWIS LDUIS
2785 REED D L
2786 SM1TH L A
2787 MC CULLOUGH J 8 MRS
2788 ALLEN F J
2790 8ROWN ALEX
2791 WAPE T W
2792 THAYER P D
2794 REI5INGER J E MR5
2796 ROBERT5 8 W
2797 CDLLI5ON O N
2798 STA8ER W C
2798 GLEE5ON F J
2803 AOAM5 E C
2804 8ANNERMAN D W
2805 M1LLER 5 C
2809 HAIP R L
2810 HDLLOPETER A E
2810 WARE H D
2811 WILL1AMS J R
2813 CDLLIN5 C H
2814 8DEKEL H W
2815 SAMP J R
2816 ADAMS R C MRS
2817 MATTHEWS W 8
2818 8E1ERL R F
2819 MANN1NG G P
2822 RO8ERT5 MACK
2823 BPUGGER J P
2824 EA5T C W
2825 ZAKDW5KI H S
2826 KEVDRK1AN IRAM
2827 GEDRGE R H
2829 LONGWELL J D
2830 TYLEP P W
2831 FLDWERS E J
2832 TARRANCE A R MRS
2833 P1NELLAS OFFICE 5URPLY INC
2834 CARRENTER D L
2835 FRADEN8URG R A MRS
2836 OE VDE C R
2837 HENDERSDN W E
2839 WATKIN5 8 E
2840 VAUGHAN A C MRS
2841 GERNER FRED
2842 MC FADDEN W F
2843 5CHAAF J C
2844 VANSELOW J C
2845 MURRAY R C
2846 HECKATHDRN HAROLD
2847 WARNER L MR5
2848 5HEIRE R H
2849 BLYTHE E C MRS
2850 FRAZIER C D
2851 F15CHER EDW1N
2852 DAVI5 G W
2853 RINGER G S
2854 INGRAHAM R P
2854 8LANCHETT L E
2855 JANDSKI F T
2857 MASON F J
2858 RERCIVAL M M MR5
2859 HETTINGER P M
2860 8RUNER E P MR5
2861 NUFER G E MRS
2862 KICKLITER & M1LLDTT
2862 JONES M L
2864 RD81NSON JACK
2865 5CHULZ H F
2866 BDESEN J P
2868 THOMAS J E
2869 8ANKS GLEN
2871 RO8ERT5 E F
2872 SARGENT V R MRS
2873 SELLE W J
2874 CRONK1TE D L
2876 D8ERG H E
2877 ROEHR1G C A
2879 MDORE L O
2880 AMMDN M MRS
2881 CDLLER C E
2882 HAWK1NS A R
2887 THOMAS EVA
2889 WHITAKER D A
2890 HENNING H E
2891 5AUSAMAN C E
2893 CDCHRAN J H
2894 8RYANT M L MRS
2895 HDWE C E
2896 M1DDLETON M L MRS
2897 5A1NT CLA1R SAML
2898 CHERRY L S MR5
2901 JOHN5ON C D
2908 SUNCOAST HDME TITLE CO
2910 OU 8REUIL R J MRS
2912 NUTT R E
2913 R1CE L M MRS
2914 ENTEL 1 L
2915 KULL R C
2916 CDTTDN RATCH 1NC
2916 CATEREP H J
2917 FIDRE 5ALVATORE
2918 BLASIUS A O
2919 PARR1SH B J
2919 SWAN G H
2920 HOVEY L P
2921 PULCIFER I R
2922 MC FARLANO J W
2923 WILKEY J 8
2924 STEWART F E
2925 DAMLDS E F MRS
2926 EBERT A G
2929 WYATT R F
2930 5CHMIDT J J
2931 ECKERT E H
2932 BRDWN R T
2933 ZEGLER H J
2934 P1CH G L
2935 WILSON V A MR5
2936 WH1NNERY D W
2937 TEEPLE W C
2938 GARTLEY GERALO
2939 8DL5EP L R MRS
2940 SIMPSDN R 8 MRS
2941 RD8ERTSON P T
2943 REACOCK D L MRS
2944 FLEMING W G
2945 K1STNER GED
2946 STAA8 J L
2948 STDRR5 8 P
2949 DUNEDIN LETTER SHOP
2950 8AIRO H S MR5
2951 TA8UAS G A
2952 OAVIS A M
2953 LANE A A MR5
2954 HART N A
2955 HATTEN W H REV
2957 ARKWRIGHT H L
2962 HARDIN'S NURSERY GARDEN SHOR FLDRIST
2962 HARDIN W E
2964 DEMPSEY D C
2965 DAVIS L D JR
2966 MATTHEW W L
2969 HIGGINS S 8
2970 8AKER E S
2971 SULLIVAN J M
2975 D1NSMORE A 8
2976 CH1SHDLM C R
2977 CALLAHAN J T
2978 RIERCE E M
2979 ECKMAN A H
2980 HANSEN J C A
2983 WHITTAKER L A MRS
2984 HUNT P D
2985 KENNEDY W D
2986 MATH1S ANNA MRS
2987 HEETER URIAH
2988 CALDNICO G A
2989 TOMKINS G L
2990 ADKINS A C MRS
2992 WIPTH H G
2993 8DYETTE I H
2994 GRACE BART1ST CHURCH
2995 MACKEY F H
2996 TIMMDNS H T MRS
2997 CULLIS M M MRS
2998 BENDER J A
3000 FLANIGAN W W
3001 PIERCE I B
3002 SCHLUMPF W L
3003 SANFDRO L A
3004 8ERLER FRED
3005 STUART E F
3006 JENSEN HANS
3007 CDDN C G
3009 TD8IN O P
3010 SCHWEN1NGER H A
3010 AUFDERHEIDE ELS1E
3011 WDDDRUFF W L
3012 SIGVARTSEN H C
3013 OENT E M MRS
3014 CARPENTER E C MR5
3016 8ERGMAN F H
3018 8RIGGS A F
3019 RO81NSON C D
3021 JACKSDN J F
3022 RDUNTREE M E MRS
3023 ANTDLIN1 8 J
3024 NEHREN F C
3026 N1CHDLSON H A
3027 CALLOW CURT
3028 LYNCH G T
3029 5MITH F L
3029 SMITH FRANK PLUM8ING CO
3030 8OEHM T J
3031 5TEWART 5 L
3033 RD8ERTSON B W
3034 WINSLOW W G
3035 HAMPTDN L L MPS

DIAL 733—CONTD

3036 JDRDAN C F
3037 SMITH S G
3038 KEATING M F
3039 GRANQUIST A R MRS
3040 JAYNES G W JR
3041 MARTIN R E
3042 CRAFT H J
3044 ENGHDLM NELS
3045 JAMES W J JR
3046 FASNACHT & SCHULTZ
3048 HALE W E
3050 8RANDENBURG HATCHERY
3050 8RANDENBURG HATCHERY
3050 MC MULLEN RO8T J ENTERRRISES INC
3051 TRAVER C C
3052 VAN GAZELLE BUDD
3053 DESNOES E E MRS
3055 GROVES D R
3056 8URNETTE L 8
3057 PEALER DANL
3059 SCHWA8 R D
3060 HEARD W J
3061 8AKER J V
3062 CRAIG G W
3063 RARRAS J S
3064 ISAACS W P
3065 LAVELY M E MRS
3066 LDVELESS L J
3067 MERMOD R J
3068 DIXDN M T
3069 RIERCE KENNETH
3070 WATERHDUSE W E
3072 ENGHOLM ELIZ J REAL ESTATE
3074 CDNN A L
3076 HERMANSEN A C
3077 SURRLEE G E MRS
3079 GROVE E S MRS
3080 HAMM L E MRS
3081 CHRISTDFFERSDN F F
3082 RIGGFORD A R MRS
3083 MAHANEY W J
3084 SDNNIER ALTDN
3088 KNDLL C R MRS
3089 CREVELING H C
3090 TREGILLUS W J
3091 BALLARD E K
3092 8DYD M V MRS
3093 8DDTMANN C E
3094 WATKINS E A MRS
3098 HARTMANN W A
3101 ACTIVE REALTY
3111 RDWERS DLOSMDBILE
3114 DUNEDIN FIRE DERT
3121 FIRST NATIDNAL BANK DF DUNEDIN
3131 SURER X DRUG
3132 CHARMAN E V MRS
3134 VINDER INC REALTOR (DUNEDIN BR)
3136 EDIN INC
3138 SOUTHERN NUCLEAR ENGINEERING INC
3141 DAVIS-BEATTY INC
3143 ECKERD-DDUGLAS INC
3145 DUNEDIN TIMES THE
3148 ANGSTADT HOMER B JR
3161 DICUS & DWENS
3164 ARGYRDS RAYMDND A
3166 CHILTDN CDNSTRUCTIDN CD INC
3168 REEBLES RDBERTSDN & GRACY
3173 CALADESI NATIDNAL BANK AT DUNEDIN
3179 ECKERD DRUG STDRE
3181 KEPRIE TRAVEL BUREAU INC
3185 MC CARTY HAROLD L
3188 FIRST BARTIST CHURCH
3192 BAIRD CHARLES S
3195 ANDERSON AUTD RARTS CO INC
3200 DUNCAN JIM
3202 RDBINSDN S M REV
3203 KIM8ERLY R E
3204 CHANDLER T N
3206 DE SDCARRAS JAMES
3207 JACKSDN G E
3208 BIGFLOW KENNETH
3209 DILTS E F
3210 DUTTON W W JR
3211 MASIN H C
3213 JDHNSDN G M
3215 RDHE R A
3216 RINKERTDN E L
3217 LE SUEUR N T MRS
3219 ZIE8ELL F H
3220 ROYAL J W
3221 SCOTT D C
3222 CLARK CDUNCIL
3226 ALLEN A M MRS
3227 COX GAYLE
3228 DERKSEN R J
3228 8ROADWAY MOTEL
3229 HEYER T J MRS
3230 RUDICEL C L
3231 8RIGANTE F A
3233 CAFFREY F W
3234 PERRY R G
3235 MC CULLDUGH S A
3236 WHITE D L
3237 CRDUSE J E
3238 HUMMEL A J
3240 ANDREWS L V
3241 AVIRETT L G
3242 HURLEY E F
3244 8FTHEL AFRICIAN METHDDIST EPISCDPAL CHURCH
3244 WESTRHAL ELMER
3244 LUNIN F L
3245 5ELLEG L A
3246 MADODX M B MRS
3247 MACK S H
3248 BRDUGH S C
3249 STRDMBERG W A
3250 FDRD K W
3250 LAWRENCE H M MRS
3251 ABBDTT BRYAN
3253 RHEA T B
3254 EIDSCN T L
3255 WODO J R MRS
3257 CHAPIN O W
3258 WDLFE C G
3260 LEWIS RERAIR & FIX ST 5HDR
3260 LEWIS HENRY
3261 STDNE E M MRS
3262 WORRELL E H
3263 WEATHERS H D
3265 EDGECDMBE D N MRS
3267 ASKREN J R
3268 DURBIN FRANK
3269 KRUGH R C
3270 CLARK R C
3271 FREELAND W C
3273 TOWNS JACK
3274 BYRD W C
3275 PLATAND ACHILLE
3276 GRDEBER J H
3278 HARRER F JR
3280 HEIRT R L
3282 FITTING J F
3283 CALLAN J O
3285 SCHNELL W J
3286 GUTSCHE MARGT MRS
3288 CALENDINE M MRS
3290 WILSDN J 5
3293 LOESTER OLIVE MRS
3295 BRAENDLE H A
3296 CALADESI ENGINEERING
3297 OARDEN D S
3298 RIEGEL J K
3300 MC KINNEY E C
3301 MASTER A W
3302 MARTIN T E
3303 LINDSAY V P
3304 GDELZ F L
3305 LENNDN CLARENCE
3307 ALLEN R L
3308 5KINNER L A
3310 CHURCH DF CHRIST
3312 WILMS J C
3313 HOLTON LFE
3314 MILLER H F
3315 HDWARD C C
3316 WILLIAMS E J MRS
3317 APLEY E F
3318 DUNEDIN ELKS LDDGE ND 2275
3319 MARSTDN D L MRS
3320 ZDDK C L
3321 JONES T J
3322 MC KENZIE D 8
3323 CRESWICK M E
3324 CARRENTER H E MRS
3325 LYDN E M MRS
3326 RETERSEN JESS
3327 STRAYER E J
3328 WERTDN T E
3329 RENDLETDN T M
3331 MOORE RAT
3332 TDDDS-FINE FOODS
3333 FIELDS H E
3334 SMITH M E MRS
3335 STORR T D
3339 MARTIN M F MRS
3340 LONGSTREET R L
3341 RAY W E
3342 CARLISLE J M
3344 MC EWEN A I
3345 TERRY R S
3346 MYERS C M MRS
3348 LA VALLEY'S GULF SERVICE
3349 MOHR C E MRS
3350 MADINE R W
3351 SAWYER 8 E MRS
3353 8AILEY M S
3354 WINIECKI G H MRS
3355 BLAIR JOHN
3356 SORENSEN W C
3357 WALDRON L A
3358 KING C S
3359 WERNER K J
3360 SPARKS H C
3361 HENRY P R
3363 STRANER F L
3364 SKINNER J B
3365 BEALL W C
3366 LDRENTZ E L
3367 DUNEDIN SEWAGE TREATMENT RLANT
3368 HART C C
3370 CAMPBELL R L
3371 CLEAVELAND R B
3372 KAHDE A H MRS
3373 HARRIS J R S
3374 MITCHELL'S GULF SERVICE
3377 BRAIG L L MRS
3378 DAUDELIN G T
3380 TIMBLIN T R
3381 SHETTER W G
3382 SANTIAGD J R
3383 DANK5 JOHN
3383 JESSEE H R
3384 5MYTH R G
3386 WILKINSDN E A MRS
3387 MUISENGA FREO
3388 CHALFANT J C
3389 BDRG E R
3390 DDD5DN 8 C
3391 THDMPSDN G W
3392 SUTTDN R L
3393 BRDOME J A
3396 HAUCK D J
3398 YOUNGBLOOD C L
3402 GDLDAR8 R W ENGRAVING
3404 LDRD K H
3405 GOULD B J
3407 GRISSETT E P MRS
3409 MILLER V H
3410 GUTH C E JR
3411 CAMRBELL O G
3413 BANCRDFT H N
3414 MEZGER FLDRENCE MRS
3415 LLOYD W W
3416 WERNER C B
3419 MARTELL ALFONSD
3420 KRIPRENDDRF RDNALD G
3421 KEIFER J D
3423 KIRKBRIDE J L
3424 CDX E B
3425 KUHL N A
3428 LOUD L V MRS
3429 BDUFFARD P E
3430 RHILLIRS L J
3431 HDUGHTDN A F
3432 CARTER P C
3433 SWAIN J B
3434 ROBERTS J E
3435 LIGHT B M
3436 HUNTER E A
3437 BARNETT H K
3438 CHURCH W J
3439 KRDTZSCH G O
3441 MURDDCK M E JR
3442 WILSDN M E MRS
3443 5ALVAS WM
3444 HUNTER W H
3445 8OWEN D F
3446 KESKE W C
3447 RYAN C J
3448 REBER M D MRS
3449 WILSDN DUNEDIN ELECTRIC CD INC
3450 BEATTY ELECTRIC INC
3452 REELE S REV
3453 8ECHT A H
3454 8DYD D L
3455 GODDWIN H P
3456 LANIER A C
3459 RAINS J A JR
3460 HARDLD'S 8AYWDDD RESTAURANT
3461 AL & ED'S TEXACO SERVICE
3462 SWARTS R G
3463 JOHNSDN G M MRS
3464 RDWELL R T
3465 WILSDN S R
3466 RATHGE8ER S F MRS
3467 8OWMAN R F
3468 CARSON R M MRS
3469 HESS WILLAMINE MRS
3470 RECK A P
3471 MC CLUNG L M
3472 MDRTDN H L
3473 SUMMERS L V
3474 LIRSEY E B
3474 ECCLES R W
3475 GDDDALE A W
3476 RDBUDA J H
3477 FRIDAY V M
3480 VALLE DIND
3481 ENGEL E L MRS
3482 LETH A H
3483 MANCHEE R R
3484 THDMRSDN F E
3485 HEINLEIN J J
3486 EDEN KARL
3487 MC CREARY R S
3488 HIRSCHY I A
3489 DAY C V REV
3490 CARDAMDNE J D
3491 ADAIR CLYDE
3492 CALDWELL E A
3493 SCHMECK J A
3494 RICE H F
3495 DNUGLAS W M
3497 GAETA M 8 MRS
3498 HICKEY L R JR
3500 HAZLEHURST R C
3501 KREIDER H W
3502 BURKHDUSE E M
3503 LOCKE W S
3504 THDMPSDN E R MRS
3506 MC MULLIN HARRIETTE MRS
3507 CDTTER A R
3508 BRITTINGHAM E R MRS
3509 DEYLING R M MRS
3510 PHILLIPS C T JR
3511 BROCKLEBANK F F
3513 GIBSDN R R MRS
3514 FDX J H
3515 RAULSON HAAKDN
3516 RADEBAUGH M M MRS
3517 RAITZ R L MRS
3518 HALL V L MRS
3520 DUNEDIN CHAMBER DF COMMERCE
3521 TATE C B
3522 CDREY H C
3523 KRAMER JDHN
3524 BUFKIN VIRGINIA MRS
3525 HULBERT H L
3526 PDRTERFIELD C D
3527 WYNKOSR A H
3528 BAILEY M M
3529 HUNTER D L
3530 DARLEY W G JR
3531 KENNEDY L D
3532 LAMBERT B A
3533 SCHISANO CHARLES
3534 TURNER J L
3535 DDG N SUDS OF DUNEDIN
3537 WHITING H A
3538 WILSON D I
3539 5CHMDDK MARGUERITE MRS
3540 SHIELDS D W
3541 JDHNSON L R M
3542 WARD D J
3544 FERGUSON F J MRS
3545 MELBDURNE F F
3546 ANGFLD THE TAILDR
3547 DONOHUE J A
3548 WILLER P F
3549 SCHEIDT W J
3550 HUDDLESTON F E
3551 STRAWBRIDGE H E
3552 CARR WALTER
3553 DALTON J J JR
3554 TATE A R
3555 LAKE D M
3556 CLEVELAND G I
3557 FRESH J H REV
3558 WRIGHT J H
3559 SMITH W B
3560 WHITE A C MRS
3562 8DYD H R MPS
3564 CHANDCKI R R
3566 JAEGFR L P MRS
3567 DIRPDLD M G MRS
3568 AUDIN R J
3569 CREASFR L R
3571 LUKE F M MRS
3575 8RDWN R L
3577 WRIGLEY R F
3578 KLIMA L F MRS
3581 READ G A
3582 HAY H A
3584 ECCLES A M
3585 HEPRLE E P
3586 LESLIE JEAN MRS
3587 HOWE W C
3589 MC RHEDN MALCOLM
3591 RDGERS C H
3592 GELARDI JOSERH
3593 MENDEL L F
3594 HAWK L E
3595 BDYD H E
3596 BECK J C
3597 FITZMAURICE C H
3598 JOHNSTDN H D
3600 GEDDIS M M
3601 WHITE MIRIAM
3602 KUCH C C
3603 HANNAH J R
3604 ISKE H J
3605 THOMRSDN A M
3606 DUR LADY DF LDURDES CATHDLIC CHURCH
3606 OUR LADY OF LDURDES CATHOLIC CHURCH RECTORY
3607 BDRLAND G D MRS
3609 SCHLOTT F H
3610 EICHER DONALD
3611 BLACK8URN R F
3612 SEFTDN ROBT
3613 REYNELL C E
3615 OVERCASH G C
3615 SUN-NI-LAND MDTEL
3615 SUN-NI-LAND GOLF CDURSE
3616 WILSON TRUE
3617 SMITH T H
3619 LARSDN R D
3620 MILLER J H JR
3621 WILSDN H G MRS
3622 TERRELL J C
3623 LAWHEAD C A
3625 8ENFER H A MRS
3626 HADEN D J
3627 DAVIS R W
3628 KRENZ H G
3629 MORITZ R 8
3630 HOUSE T J
3631 BYARS W M JR
3634 SCHRDECEP E B
3635 SMITH R H B
3636 HARMDN HUGH 8
3637 EDWARDS R D
3638 FLINT G S
3639 BRDWN J G
3640 DEALEGEMENDS D L MRS
3642 BARKER W H
3645 8ERNZDTT P M
3646 THDMPSDN L F
3648 DUNEDIN DENTAL LABDRATORY
3649 STANFIELD R M
3650 FRANKLIN BEN STORE
3651 GRIFFITH H F
3652 ANDERSDN WM
3654 ALLEN A A MRS
3655 WDMACK F G REV
3657 MELAND J C
3659 SENG L W MRS
3660 SOMERS IRVIN
3661 RUNGE W O
3662 JACDB G H MRS

DIAL 733—CONTD

3663 RANEY S E
3664 SCHWEIGEL H J
3665 LAIL C L
3666 SICKLER C F
3667 CAMPBELL S F
3668 MARQUIS G S
3670 KEESEE W B
3671 VOLK A S
3672 KEIL H E
3673 SCHILLING E E
3674 WARO F F
3675 LEE R N
3676 BARRINGTON H H
3678 MORRIOSEY WM
3680 BURMASTER F J
3681 HICKEY R P
3682 BURDDCK J A
3683 OIMDNO R A
3684 MICK'S BARBER SHOP
3686 THOMAS R D
3687 TDWN M F MRS
3688 GRAY THOS
3689 NAGEL ANTOINETTE MRS
3691 WEST A W
3692 BOTTIE N J
3693 FLITTER W H
3694 STAUB W D
3695 WINE PAUL
3696 OOBEY S T
3697 ANDERSON C D
3700 RICE C C
3701 MEANS M R MRS
3702 SHERMAN J A
3703 HDLMBERG E E
3704 GRAHAM R W
3705 BURKE L M
3707 MILLER B B MRS
3708 VISEL M F MRS
3709 VAUGHN'S CDIFFURE DESIGNS
3710 STERNHAGEN A J
3711 MISCHKE A L MRS
3714 THRIFT R T JR
3715 WARNER C F
3716 CDONS F A
3717 HDRSLEY J H
3718 HDOPMAN R B
3719 WYANT H W
3720 FORNEY H L
3720 PINELLAS ENTERPRISES INC
3721 PRINS B M MRS
3722 BRINK A R
3724 GERAGHTY W J
3725 PREHLE P E
3726 STODOARO H E
3727 BALDWIN P R
3728 PENTHENY A L MRS
3729 ELDRIDGE R E
3730 SCALLDN R M
3731 HDWAT G S
3732 NELSDN R P
3734 STANTON M C
3735 IZON T F
3736 DSBDRNE LUTHER
3737 LESSARD L R
3738 WDOO H S
3739 BDWEN A H MRS
3740 GWYN GILBERT
3741 CARTER J H
3741 STANEDRD L W
3742 CALAOESI CDVE MDTEL
3743 WAGGDNER A A MRS
3744 ELLIS J D
3745 NELSON E R
3748 BOUSQUET MABEL MRS
3749 FISHER W A
3750 SKINNER LEE B YDUTH CENTEP
3751 WARO H O
3754 MAYES T M MRS
3755 STUMP G B
3758 BEALL B L
3759 THILL M L MRS
3760 YDUNG L C MRS
3762 RIGARD W A
3762 GARNISS A L
3763 CDX JOHN
3764 WILSON GEO
3765 VISSCHER F J
3766 HEISLER W E
3767 SPEIR J H
3768 WYANT W E
3769 DELO M M MRS
3770 SNELUS M J
3771 GUETZLAFF H W
3772 REYNOLDS M S
3773 GEIGER L J
3774 EVERINGHAM C JR
3775 TULLOCH W H
3776 OUR LADY OF LOUROES CATHOLIC SCHDOL
3777 WATTS ELBERT
3779 WAROEN D E JR
3781 MAC LEOO A O
3782 SHAFER J I
3783 WEST GEO
3784 EVERETT E F
3785 ELLIOTT O C
3786 BRANNEN AOAIR
3787 MALCUIT G M MRS
3788 BUTTLE OOROTHY
3789 KELLY M E
3790 FOWLER A G MRS
3791 BRDWN S W
3792 CDXWELL W F
3793 ALLEN R M
3794 WHITE F F MRS
3795 PREHOOA J J
3796 DALY R W
3797 LAMBERT W B
3798 LEOERER L J
3800 JOSEPH PETE
3801 SMITH 1 M MRS
3802 WALLACE J L
3803 CHALK W M
3804 WALLEN R Y JR
3805 BANOURANT E R
3807 GOODWIN H O MPS
3808 NELSEN H P MRS
3809 KILPATRICK H T
3812 BARBOUR JOHN
3813 ENDSLEY D A
3814 WELCH J E
3815 NOLAN J W
3817 WATSDN W W
3818 SPENCE M W
3820 OAVIS J C JP
3821 RICHAROS H J MRS
3822 TUCKER G B
3823 FURMAN A V MRS
3824 SKINNER E P
3826 SHINKLE B E
3827 HDFFMANN J J
3828 CLARK J R
3829 SEELEY H C
3830 SMITH J E
3831 WHITE W N
3832 CDTRAEL O B
3834 BLIZZARD R M
3836 RAHN W C
3836 BRDWN I L MRS
3837 TAYLDR ISABEL
3837 MYERS MARGT
3838 GAESSER C S
3839 CHAMBERLAIN G E
3840 RAYNE W A
3841 BDYO E L MRS
3843 SPARKS C S
3844 SCHEER ELIZ MRS
3846 MYERS J H
3847 SHAOE G P MRS
3848 CAMPBELL C E
3849 JDHNSTDN T P REV
3850 DEAR'S BETTY SHOP
3851 PATRICIA SNACK BAR
3852 WODD CARSDN
3852 WODD CARSON
3853 ERSKINE F M
3854 HUNTER EOGAR A
3855 DLIVER W G
3856 CLAFLIN F F
3857 HOWELL W M
3858 DEARING N W MRS
3859 TURNER J N
3860 MACKIE A C
3863 KING B K
3864 LE MAY L F
3865 GEORGE T A
3866 COLEMAN E L
3867 KALLIS S A
3868 HOFT E W
3871 SAGER J W
3872 SHORT C R
3873 MAYNARD A A
3874 OGLES S A MRS
3875 ALLYN MABEL
3876 BDWKER E R
3877 HURLEY L H
3878 GLAZIER HELEN MRS
3879 FONTAINE A P
3882 LAWRENCE N J
3883 CROSBY R C
3884 PAYNE EDW
3885 BETCHLEY J H
3886 JENNINGS R O
3887 EMERICK R C
3888 LETHERMAN F T
3890 BRYANT B F
3892 OOWNS J A
3893 VALENTINE W H
3894 HOWARD C P
3895 OUNN R D MRS
3896 COUEY I M SECRETARIAL SERVICE
3896 COUEY'S TRUCK & TRACTDR SEPVICE
3897 MDSER C JR
3900 NICHOLSON G R
3901 CASTELLANI E W
3905 MILLER V A
3906 MUSSNUG S J
3908 OUNEDIN BEER MARKET
3909 RIDIKER F E
3910 HARGREAVES H E MRS
3911 HUGHES J E
3912 CDOPER F H
3913 OOWNING T H
3914 JACKSON M O
3915 DI SALVO H R
3916 ANGELILLIS R C
3917 BRDWNE E H
3918 TANSEY J P
3919 BELANGER H O
3921 ENFINGER W E
3922 HAROISTY E L
3923 OAVIS G C
3924 SAUNOERS H C
3925 SWIATKIEWICZ R P
3926 MULLAUER EOW
3928 WINSLOW K L
3929 PALMER H M
3930 WILLIAMS M E
3931 DAVIS ETHEL
3933 MARTIN M L
3935 SPELL D M
3935 MICHAEL'S HAIR OESIGNS
3936 BENTDN C G
3937 SULLIVAN DENIS
3938 DRN SIXTEN
3939 RAINS J A
3940 ANDREWS R M MRS
3942 RRDIA M A
3943 BRINCE D F
3945 CARTER C L
3946 PRICE H M MPS
3947 PETERSON CARL
3948 HESS H C
3949 SUMMERS L A MRS
3950 PUTNAM N L MRS
3951 VARBLE A B
3952 FREEMAN E F
3953 SANOERSON C L
3955 PETERS E D
3956 SCHMIO G L MRS
3957 RDBERTS K G
3958 MC CREA L E
3959 KENNEDY R H
3960 ELLIDTT D C
3961 VAN HODK H C
3962 GUETZLAFF D H
3963 BIRO F S
3964 CRAWFORO J O MRS
3965 WALLENIUS C A
3966 TRIPP J J
3967 RICE R E
3968 WALKER G R
3969 MDRGAN R E
3970 BAHNICK L W MRS
3971 YOUNG R P
3972 SHEPHERO O L
3973 LAWSDN E P MRS
3974 WANOS C W
3975 OECKER F M
3976 CLARK W A
3978 PDWELL O I MRS
3979 MYERS A H
3980 SWEENEY W J
3981 DEN AOEL W J
3982 HDUSEKNECHT C A
3983 KDON C L
3984 FULLER M G MRS
3986 LOVELACE W H MRS
3987 BATEY J W
3988 LONDDN CHAPLES
3990 HEEGLE F L
3991 CLARKE W W
3992 USHER O P MPS
3993 WILLIAMS W E
3994 FERRIS G A
3995 MC NAMARA W B
3996 BRADLEY W J III
3997 FARESE MICHL
4000 OOUGLAS DORDTHY INC
4001 MDRRISSEY M J
4002 RICE H W
4003 MERRILL H E
4004 CLANCY J F
4006 FAGERSTROM L F
4007 FOX A C
4009 CORELL F A
4010 BERNAOETTE INC
4011 SUNSHINE MOBILE HDME SERVICE CENTER
4011 NICHOLS C G
4012 SHERMAN E O
4013 SCHWEIGEL M N MRS
4014 TEGTMEYER F R
4015 IMPERIAL GIFTS
4016 SAUNOERS R F
4017 FIRST PRESBYTERIAN CHURCH OF DUNEDIN
4018 LYON F M
4019 WALTERS GROCERY
4020 CUTTEP RALPH
4021 HORP J O MPS
4025 CRDOK T M
4026 TUCKEP D B
4030 LANG J P
4031 BELLIS V C MRS
4032 MC NEER F H
4033 NILES L B
4035 MARTIN E J
4036 DAVIS S L
4037 RUSSELL O F
4038 JOHANNES G C
4039 JDNES M W
4040 CLARK'S RADIO & T V
4041 TRUMPLER C E
4042 REYNDLDS E L
4043 NICKERSDN E J
4045 TRDMBETTA ANGELO
4046 PERLDWSKI A A
4048 WAID P E
4049 SMITH S S
4050 UPTON M B MRS
4051 TUGGLE H V
4052 DIERCKS BEAUTY SALON
4053 ALEXANDER J D
4056 YOUNG V M
4056 HENDERSON L D
4057 KERN R G
4058 BESTER G D
4059 HAVEN C N
4061 HARTMAN M B MRS
4063 SHULL L P
4064 CLEARWATER EGG & POULTRY CO
4065 MITTL P M MRS
4066 CRANKSHAW P III
4067 JDNES C E
4069 NACE M O
4070 TDURTELOTT CLYDE
4072 TRUDELL P E
4073 RDLLINS C W
4075 HANSDN R H
4076 CODK D F
4078 BDCK J E
4079 HIBBARD F C MPS
4080 SHATTUCK F A MRS
4082 BARBER R F
4083 FUNK W C
4084 WHDLLEY F A MRS
4085 HARDIN M R MPS
4086 MDDRE A P
4087 ALLEN H L
4089 CLIFTDN J W
4090 LEAN W A
4091 MONZEL WM
4092 LEGG LENNIS
4092 ELMDRE M A MRS
4093 MARRS W K
4095 EDGAR S G
4096 GASKILL FRANK
4097 PHILLIPS O F
4101 SHEARSDN HAMMILL
4107 COLONEL SANDERS KENTUCKY FRIED CHICKEN
4109 PUBLIX SUPER MARKET
4111 KELLER SALES & ENGINEERING INC
4113 PHILLIPS CHARLES T JR
4113 BRATTON JOE B
4121 JAMACIA INN MOTEL
4121 JAMAICA INN DF OUNEOIN
4127 DUNEOIN ENGINEERING FIELD OFFC
4127 OUNEOIN BLDG & ELEC INSR
4131 UPTON'S LAUNDRY INC
4139 FIRST METHODIST CHUPCH DF OUNEOIN
4141 ATECH INC OF FLDRIOA
4144 DUNEOIN POLICE DEPT
4151 DUNEDIN MAYDR
4151 DUNEOIN TRAFFIC CT
4151 OUNEDIN CITY HALL
4151 DUNEOIN HOUSING AUTHOPITY
4151 OUNEOIN MGP
4151 OUNEOIN CLK
4151 OUNEOIN AUDITDR
4151 OUNEOIN CT
4151 DUNEDIN DEPT OF PUB WKS
4151 DUNEOIN TREAS
4151 OUNEOIN UTILITIES OIV
4157 ALLIEO PRECISIDN PPDOUCTS INC
4171 BAYVIEW DRUGS
4177 FIRESTONE STORES
4181 BROADWAY PHARMACY INC
4186 PHILLIPS PETROLEUM CO
4197 KELLY'S FLDWEP SHOP
4200 SNDDSMITH J H
4201 SHRIBER P MPS
4202 CAMFIELD J A
4204 LARSON J F
4205 TAYLDR J H
4206 UPTDN'S BAYSHDRE STDRE
4208 KHDHLMANN WM
4210 HERDA'S STEAK HDUSE
4211 DUTTDN H B
4212 THOMRSDN W T
4213 LEVEY F A MPS
4214 KIPLEY A T
4215 MERLE J C MPS
4216 RULD K M MRS
4217 WORO F L
4219 TICE J D
4222 RDYCE W L
4223 CHPZANDWSKI WALTEP
4224 MC KNIGHT M T
4225 FAWKES SARAH MRS
4226 PECOR C J
4227 EPVIN A M
4230 OAVISON E C MRS
4231 CAUSEWAY 66 SERVICE
4232 CDDK & LLOVERAS
4233 WHITTLE B MRS
4234 GRAHAM M D MRS
4235 FREEMAN FRANK
4236 MC CLAIN J R
4237 MDSIER E K
4238 WHITE J F
4239 CDRN R M
4240 HASKINS M P MRS
4244 WOLFE L W
4245 BATES H S
4247 RERRY J P
4248 ALLEN'S ATLANTIC SEPVICE
4249 PDBB A H
4251 BEVERIDGE C M
4252 KESSINGEP J R
4254 ANGLETDN M M
4255 BIDSTRUR N N
4256 STEWART E A
4257 FRANCK M F
4258 CPAIG J H
4260 JOHNSDN E S
4261 EPLEWINE G E
4262 BURCH RAY
4264 SDPER J R
4265 JENSEN W C
4266 FRIERSON W H
4267 JOHNSDN H M
4268 HANKS J JP
4269 SHOEMAKEP P M
4272 LEWIN W A
4273 NEUMAN E C
4274 ENGSTRDM H M
4275 MILLS E W
4275 MC NALLY G C MRS
4276 SCHMEHL S R
4277 HARPER F J
4278 LAND YANCEY

DIAL 733—CONTD

4279 8RUMBLOW J E
4280 ANDERSON, JOE E
4281 COMMUNITY LEAGUE OF DUNEDIN THE
4282 8ROWN K L
4284 ROTHROCK J L
4285 WHITE F T
4286 MARTIN J H
4287 MALONE F H MRS
4288 8RESNAHAN B J
4291 HEUSER G F
4292 GREENLEAF C M MRS
4292 MC ARDLE E F
4295 FAULKENBERRY GENE
4296 CARTER W A
4297 HUDDLESTON J R
4298 BARGAMIN R JR
4300 LEWIS A R
4301 CEBULA J M
4303 BLESSING J M
4306 RFISTER J W
4309 MC ARDLE H A
4310 NEFF 8 J
4313 HOLMAN R S MRS
4314 SCHROEDER M H MRS
4315 RDSENAU A H
4316 SISLER M S
4317 GRAUSAM W N
4318 8FTZ J H
4320 THOMAS F M MRS
4321 CRISWELL R A
4322 JOHNSON G F
4323 SIBLEY W C
4324 WEISSENBURGER O F
4325 HARRELL R E MRS
4326 STAINTON 8 J
4327 ADAMSON R S
4328 KILZER R G
4329 FRAZIER F E
4330 SCHEULEN FDW
4333 RYNES C C
4335 8UTT G J
4336 DUSTMAN R H
4337 HURST E L
4338 WALKER M D
4339 ALFORD J E
4340 KUETER G T MRS
4341 KEHLE GEO
4342 MERCER P J
4343 8RINSON A W MRS
4344 ANDREWS LEE
4345 WEYLAND J J
4346 GIBSON GLADYS
4346 ROMANOSKY STANLEY
4347 HANZELIN ROBT
4348 SCHLOSS I F
4349 MERRILL HOWARD
4349 MERRILL H W
4350 DAVIS S A JR
4351 FORD W R
4352 MC GEE D S
4354 DILTS L E
4355 PERRY G L
4356 KANE C M
4357 ALBRECHT A H
4358 TUCKER H P
4361 RERSINGER F L JR
4362 LE JEUNE L J
4363 FORD R M
4364 OBERLE S J
4365 NELSON N H
4367 MADDEN E F
4368 BETHEA J P
4369 BERNARD O H
4371 ENGBLOM G A
4373 ARCHER C R
4374 SMITH F B
4375 REED E L
4378 CAREY T F
4379 ENGSTROM G F MRS
4381 RUMSEY L K MRS
4382 CARTER R L
4383 JONES M A MRS
4385 BOOTH F W
4386 SUGDEN O H
4387 DILLEHAY M G MRS
4390 WILLIAMS NAN
4391 LAURSEN H L
4392 NELLIGAN F L
4394 GERNERT R C
4395 RYAN JOHN
4396 STYN V A
4397 RUSH E R
4398 BUSH C J
4398 MONGAN V W
4400 EBERLE A C
4402 JONES E B
4402 JONES REALTY
4403 LUCHOW E G
4404 WILLIAMS E E MRS
4405 HOFFMAN F C
4407 SMITH H 8
4408 RASSER C L
4409 CASITY C B
4410 COUSINS LEONARD
4412 ZAFONTE A E MRS
4413 ALLEN HUBBEL
4414 NOSWARTHY BERT
4415 FOREN F J
4416 PERRINE I F MRS
4417 BARTLETT C R
4422 HARMAN R J
4423 LANDAZURI R F
4424 HORKINS W B
4425 NIKOLAUS D G
4427 SRRINGSTEEN R S MRS
4428 KRUSE L J MRS
4429 FAHEY F E
4432 SCHFIDT M L MRS
4433 WAGNER M E MRS
4434 SKINNER B L
4435 8ETTING A A
4436 SNYDER A M MRS
4437 CARL N J
4438 DUNEDIN REALTY INC
4438 HOUSE R W
4439 GIER M M MRS
4440 DIGGS W JR
4441 CHISHOLM N L MRS
4442 KREIE E S MRS
4443 FASTING J A
4444 HILL R B MRS
4446 DUCKWORTH NORMAN
4449 JACOBS W R
4450 JEWEL OF THE SOUTH HOMES INC
4451 MC LELLAN G C MRS
4452 HARRIS H C
4453 RANTER GEO
4454 HAZELL J A
4455 HENNEKEY W A
4456 LEWIS E F
4459 KEMRER LAWRENCE
4460 FUNARI F N
4461 DAMICO A V
4462 DOUGLAS R A
4463 WHITEHEAD J F
4464 CLT L F
4465 FRY F E
4466 PERRY M M MRS
4467 SHELLENBERGER R F
4470 FISHER G F
4472 BARBER R A
4473 O'BRIEN LOUISE MRS
4474 SOREP R H
4476 ZIROY F J
4477 FRITZ J J
4478 CAMRBELL I M MRS
4480 KOFDED E R MRS
4481 HUDSON LEONARD
4482 WILLIAMS B W
4483 ANNABEL'S COUNTRY CLOTHES
4484 8DUKER K W
4486 INGLIS J R
4487 TOMLINSON M H JR
448B RIRAUX R J JR
4489 FRICK G H
4490 ROZES H M
4491 WENZEL M Q MRS
4492 UKANAVAGE W J
4493 COOK A R
4494 HARMON C M
4495 SCERBO, R B
4496 SOHNS, A F
4497 JORDAN H M
4498 FRISCORAL CHURCH OF THE GOOD SHEPHERD
449B EPISCOPAL CHURCH OF THE GOOD SHEPHERD
4498 ERISCOPAL CHUPCH OF THE GOOD SHEPHERD
4500 SCANLAN C T
4501 WEBBER J K
4502 RASCH EDW
4503 MURRAY A G MRS
4504 GAISER A F
4506 VAN LEHN E R MRS
450B FBERLY P S
4509 PICK-KWIK
4511 HINES C R
4512 TWIN "J" INC
4514 WIFLATZ H H
4519 DUNCAN M S MRS
4520 KINGERY ANN MRS
4521 STRIKER A M
4523 BURLINGHAM H Y
4524 BENDER D L
4525 COPELAND L L MRS
4526 WARD R A MRS
4527 8ROADWAY GULF SERVICE
4528 DUNEDIN RUBLIC LIBRARY
4529 GROSS W G
4533 LELAND L S MRS
4534 TOWNLEY RAUL
4535 MUMMA K T
4536 WEISHAUPT R W
4537 HIESTAND T B
4538 CLARK L C JR
4540 GORDON T W
4543 MC CULLOUGH G W
4545 MILLER S S
4546 ASHLEY C L
4550 HUTTON G W
4551 GARDNER F W
4552 CUTSUMRAS JOHN
4553 RALLESEN OLE
4554 BROWN V C MRS
4555 MONEFELDT N D
4557 MACNA8 R G
4558 KNIRRER R W
4559 TSAKONAS LUCAS
4560 RENNIE A B
4561 WILSON F J MRS
4562 WINDSOR C L
4563 8AUER JANE MRS
4564 HOFF H E
4565 ADAMS G R
4567 GRIFFITHS H S MRS
4571 TEXTER C R
4572 CUSTER E J
4573 8ROWN F H MRS
4574 LI'L KING
4576 MC MEACHAN SAML
4577 SURGEONER A P MRS
4578 MC HENRY R S
4579 MEYER E 8 MRS
4580 HEWITT W H
4581 SWENSON A N
4582 O'GRADY T J
4583 HAAG O W
4584 THOMSON J B
4586 HUDGENS J C
4588 YUFDE G P
4590 DAVIS BOTTLED GAS SERVICE
4591 HARTLAND T W
4592 WUFSTHOFF K L MRS
4593 ELMENDORF F W
4594 JOHNSON J A
4595 DENNIS E W
4596 GWALTNEY M F
4598 WILLIS R W
4598 WING P S
4601 WAGNER M E
4603 JONES C W
4603 CHILD W C
4604 COPRAGE T M
4605 QUEENER R H
4607 ANDERSON I C
460B STORMS L E MRS
4610 LA-JO MOTEL
4611 THOMRSON ERNEST
4612 STIMSON L S MRS
4613 THATCHER C L
4614 CORMIER E F
4615 STEVENS J E
4616 ROTH G D
4617 STEEFY E W
4619 BURGESSER J B
4621 DAVIS L M
4622 SORP F A
4623 MC FVOY E J
4626 WECKERLY J R
4628 SIMEK J M
4629 8OWER E O
4630 JOHNSON I B
4631 FOOS A T
4632 ROME F M
4633 SWINTON A MRS
4634 GRUBB J A
4636 WIDMER J M
4637 JONES H F
4638 KELLAR F R
4639 HAMILTON H M
4641 CUNNINGHAM D W
4642 FRANK C I
4643 OWENS W B
4643 MC KINNEY T J
4644 SEIGWORTH G W
4645 HOLST E M
4647 GAUTHIER E A
4650 TAYLOR FRANK
4651 GLAVEY J V
4653 WALTON W M
4655 NEIDLINGER W J
4656 KAGAMASTER R D MRS
4657 OBERHELMAN R W
4658 GAFENEY J B
4659 GROVES E D
4660 FISHER C V
4662 8RENNAN K J MRS
4663 ERDOFSY F J
4666 THOMPSON V R MRS
4666 LATHROM L H MRS
4667 CALL A J MRS
4670 SATTERTHWAITE D JR
4671 RENDER D B
4672 WATERBURY W E
4673 VAN DINE J Z MRS
4674 BROCK W T
4675 HARD K F
4677 BLAKESLEE H M MRS
4678 RINKSTON FLOYD
4679 SHUTTLEWORTH M W MRS
4681 FENN A C
4683 SQUIRES 8 W
4684 ROZIEWSKI J E
4685 8ONKOSKI R J
4686 EAMES E H MRS
4687 DUNEDIN LANES
4688 SOLAWETZ J F
4690 BRANNON C H
4691 TAYLOR HENRY
4694 COLE CAROL
4695 RRICE A A
4696 WATERKEYN J H
4697 CROSE G J
4700 JENNINGS P W MRS
4702 FRY G K
4703 CROSE C E
4704 JAEGER S L
4705 HUNTER W H
4706 SHAW JEANETTE, R MRS
4707 BORCHERS RAUL
470B MASON O L
4709 LAWRY JOHN
4710 FISH G H
4710 WATKINS M R
4711 CRAWFORD T R
4712 GUNTHER WALTER
4714 MAWBY F W
4715 BYERMAN J F
471B WADSWORTH C F
4717 ROEMER V S MRS
471B CARTER R M
4719 DOCKRAY M 8 MRS
4720 DEATS W L
4721 CAREY ANN MRS
4722 HANEY 8 R
4723 OLSON CHARLES
4725 BERGESON RAGNVALD
4726 HENDERSON R E
4728 BRIGGS H B
4729 BOURNE RATK
4730 SHIRLEY D C MRS
4731 MILLER D J
4732 8OWER R S
4733 CADWALLADER R W
4735 YOUNG I MRS
4736 8ELOTE P W
4737 ZIMMERMAN N E MRS
4738 SCHWED ADAM
4739 HALLBERG J H
4740 SUPER 5 & 10 CENTS STORE
4742 BUTCHER M D MRS
4744 MOORE C E MRS
4745 JACKSON E D
4747 BRIGGS H G
4748 EDWARDS A E
4749 DUNEDIN AGENCY INC
4750 DEFORREST BRANDT
4751 JENKS R M MRS
4752 CAREY T F JR
4753 RAUB C H
4754 HANSEN C R
4755 BRAND A D
4756 FLANDREAU A B
4757 POOLE K W MRS
475B MEDDAUGH C J
4759 CONKEL R E
4760 EPPS F B
4761 FERREE W I
4762 GRAY C A
4763 RDINDEXTER J W
4764 VAN CLEEF D K
4765 GARBE R R
4766 LYONS VIOLA MRS
4768 LANGE RAYMOND
4769 JENSEN W W
4770 CANDREVA JOHN
4771 SZARAZ PAUL
4773 TYLER I L MRS
4774 CARLSON C L
4776 HUTEILZ E E
4777 DOUGLAS W L
4778 GRAY R C
4779 WHITEHURST S L
4781 FLEMING W H
4782 DARLING H B
4783 WRIGHT R F
4784 SMITH G T
4786 BROCKWAY N R
4787 WARWICK F H
4790 EWING A E
4791 ANDERSON G I
4792 JOUDREY H B
4793 DICKINSON N A MRS
4794 NIVEN A M MRS
4795 MC MASTER R B
4796 WIESE C W
4797 GUY R L
4797 GUY ROY L CONSTRUCTION CO
4798 BURTON K M
4799 MERRICK E W MRS
4800 A & M LIQUOR STORE
4803 BDELK G W
4808 KENNEDY E M MRS
4809 AVERY E W
4810 8RADLEY P J
4811 WALSH A N MRS
4815 GOSS D J
4816 DAHLGRIN H R
4817 MARRLE THOS
4818 KLINGAMAN C M MRS
4819 JONES B D
4820 GRACE L M MRS
4823 PATTON J M
4825 LENTZ H F
4826 WOLFF E L
4828 RAKLETS C V MRS
4829 BINZ G C MRS
4830 ROSKELLY THOMAS
4833 8RATTON J B
4834 BAADER HANS
4835 HAMSHER H D
4836 RINKERTON BERTHA MRS
4837 BENNETT R B
4838 MADLEY A D
4840 MILLER J P MRS
4841 FROMER C O
4842 FAIRWAY ESTATES
4842 SAFEWAY 8ROKERS INC
4842 SAFEWAY BUILDERS INC
4844 RUSCHMEYER C A MRS
4845 WISEMAN G S
4846 LINVILLE E L
4847 TRAPHAGAN M I MRS
4848 HAIGHT C A
4849 PFOST F M
4850 GERHARD GUEST HOME
4851 MERRILL P A
4852 DAVIS D F
4852 DUNEDIN GARDENS ARARTMENTS MOTEL
4853 8ENDER C A
4854 HOOKS J H
4855 VARGAS W L
4856 WOOD FREDK
4856 WOOD FREDK
4857 BEDFORD VIVIAN MRS
4858 THORNTON V E MRS
4859 PENDLETON T A
4860 FENNANDER T MRS
4861 WATKINS C E
4862 BIRKBECK RAY
4863 BOGUE D L
4864 HEAP G E MRS
4865 OLSON A
4866 CALLAHAN MOBILE HOME PARK
4867 FORD M H
4869 HARDT OTTO
4869 ASHBY P E
4870 HEENAN J G
4871 ASMUS MARIE
4872 BUSHNELL T R
4873 WALKER N L MRS

DIAL 733—CONTD

4874 BLOHM F V
4875 CRESSMAN O R
4876 8RAGG J A
4877 KLETT G W
4878 ANDERSON J B MRS
4879 EASON H H JR
4880 NORWOOD R W
4881 HAWTHORNE J F JR
4882 CURTIS B S
4883 LAWTON F J
4885 REEVES A L
4886 VANN W H
4889 BURGESS EARL
4890 HAIN B T
4892 MC CALISTER H R
4893 BERKSTRESSER WM
4894 BERG A L
4895 MC LEAN M W
4896 KERLY F F
4897 THUMSER T J
4900 LUTZ A A
4901 LAW WILBUR
4902 CRAWFORD O M MRS
4903 CANDELL J C
4904 MC GEE H B
4906 GILL FRANK
4906 FLOWLER N E
4907 BYLLESBY H M
4908 STAFFARD G K
4909 BRIDGE T F
4910 GAPNER A M
4911 SHURLY E C
4912 STEPHENS H S MRS
4913 TUGGLE S J
4915 BISHOP O G
4916 RDGERS E J
4917 SHARPE J A
4918 MARLINK J E
4919 KNOEBEL E J
4921 TOLBERT F T
4922 WRIGHT M R MPS
4923 DWYER RUTH MRS
4927 BABB N MRS
4928 GLOSSNER W J
4929 WOOD J E
4930 LAHR H M
4931 FRDTCHINGHAM A G
4932 KELLAM LEE-POY
4933 RIGBY POLLY
4934 MC CLANAHAN C MRS
4935 EHRMAN M G MRS
4936 HOOGE P A
4937 RUEGGER J G
4939 SIMMONS R K
4940 GREER C W
4941 LEWIS J O
4942 KRONE W C
4944 SCHRDEDER F E
4945 THOMAS B W MRS
4947 COBELO V JR
4949 PROFESSIONAL ENGINEERING SERVICES INC
4950 SKELTON ARCH
4951 WEBB M E MRS
4952 KING C M MRS
4953 CULLY J W
4954 SITTON E E
4955 SMITH H C
4956 WEST LUTHER
4957 MILLER F E MRS
4959 O'CONNELL M L MRS
4960 KNAPP A N
4961 O'BRIEN G F
4962 BROOKHART G M MPS
4964 GORDAN A O
4966 SCHAFFER O W
4968 MILLER BELLE MRS
4968 DAVIS T E
4970 PETTERSEN A T MRS
4971 OVORAK J J
4973 SACHA G T
4974 HESS G O
4975 PARLIS A R MPS
4976 PENNINGTON C S MRS
4977 FRAZIER P A
4979 MC DOWELL H C
4980 QUEAL L R
4981 GREENAWALT B F
4983 SIDDELL E S MRS
4984 HAMILTON ALICE MRS
4985 STRENGER EDW
4986 PARROTT M C MRS
4987 GOODFELLOW M C MRS
4988 HEINZ E J
4989 SPENCER C H
4990 ULRICH M L MRS
4991 VAN DEVENTER J F
4992 CAMPBELL WM M
4993 BENDER W A
4994 COOPER A F
4995 MULLEN J G
4996 MILDE JOE
4997 FITZSIMMONS G R
4998 BRONCARO SAML
5000 BAYWOOD FURNITURE MAPT
5001 BURROUGHS W W
5002 SINGLETON R P MRS
5003 HUETTNER H C
5004 LAURSEN A C
5005 CATOE E C
5007 MADLEY A L MRS
5010 KLITZING R M
5011 KATHERMAN ELLIOTT
5012 YEAGER L MRS
5013 JONES H A
5014 WHITEHEAD G F
5015 SHERIDAN V F MRS
5016 MAC NAMARA THOS
5017 HOMEIER O F
5018 JERNIGAN L H
5020 HAGUE R A
5021 JOHNSON J A
5022 JACKSON R H
5023 GRANT E A
5024 HALL A J MRS
5025 LANE W E
5026 TROXEL W J
5027 HARRIGAL MICHL
5028 BRUNCKHART R E
5029 JACOBS ARTH
5030 CAMPBELL J H
5031 CARVER NURSERY
5032 EVANS ISAAC
5033 PATTON M B MRS
5034 KNOX A D
5035 ANDERSON R L
5036 ALBERT E K MPS
5037 BULL W W
5038 HUNT R J
5039 JAEGER A O MPS
5043 KIMPEL GEO
5044 MC GOWAN W E
5045 BOYLE J L
5046 BIENKO M V MRS
5047 REEVES G C MRS
5048 BURR G W
5049 CASTNER J N
5050 BRANDENBURG FEED STORE
5051 CONATY E C
5052 GREENBRIAR MODEL HOMES
5055 MEDDAUGH H P
5056 BECKWITH W H REV
5057 EWALD F G
5058 REHM G S H
5059 BOYLE J J
5060 WALKER W M
5061 OAK RIDGE GOLF CENTER INC
5065 TURNER D J
5066 CARLSON T T
5067 WORRALL PAUL
5068 ANDERSON A E
5071 LEASE G A
5072 LAPHAM M E MRS
5075 BERNARD M R MRS
5077 CULLEN L F
5078 PORTER M E MRS
5079 BAXTER C L
5080 HANLIN C G
5081 GANN N S
5082 HOWE R O
5083 WARD E M MRS
5085 WRIGHT E J MRS
5086 VANDEM B A MRS
5087 STUBER ELLA MRS
5088 BELL C L MRS
5089 BAILEY M M MRS
5090 STONE D L
5091 BUSWELL J F
5092 HAASE OTTO
5093 KING R L
5094 COLUSSY L O
5095 STICKNEY F I MRS
5096 UMBERFIELD W B
5097 RIDGLEY F A
5098 OLSON J A
5100 HOTEL DUNEDIN
5101 GRAY ROBT
5102 STARRETT O A
5103 DENNETT A R
5104 ROBERTS P E
5107 MUSE O J
5108 HADLEY J A
5109 PIERCE E S MRS
5111 O'LEARY M D MRS
5112 RAMERS O J JR
5113 SMITH E J MRS
5114 DAVID N T
5115 MC NAUGHT W T
5116 SHELTON LARRY
5117 MONEFILDT T N
5118 PHILLIPS R S MPS
5119 BRINDKLOW S R
5119 CHERRY J B
5121 JACOB E E
5124 BAINES O E
5125 WILSON O R
5126 BAILEY J W
5127 HUDGENS J C
5128 WILLMS R L
5129 BLACKMAN R W
5132 TERRELL E F
5133 DEAR H R
5134 COMIS G J
5135 GRANT R G MRS
5136 LIGGETT JOSEPH
5136 GADUS MICHL
5137 LOSE C B MRS
5138 MEISTEP H E
5141 VAN SCOYOC D V
5142 DUNEDIN ENCO SERVICE
5143 AYERS R T
5145 WILLIAMSON E A
5146 THOMPSON HAROLD
5147 NEUMANN ALF
5148 SYKES R F
5149 SANTARELLI MICHL
5150 GULF COAST TYPOGRAPHIC SERVICE
5150 MILLER CARL
5151 JAQUITH V W
5152 COTHRON L A
5153 CRYDER B S MPS
5154 BEATON J L
5155 WHITEHURST R J
5156 JOBE I F MRS
5157 NEWELL C M
5158 MIARS W A
5159 WILSON S B
5160 PESTLE G A
5161 MC FADDEN J V
5162 HAHN K A
5163 TANNER E A
5164 DOBBINS H E
5166 SEWARD P S
5167 VON SCHMIDT P E MRS
5168 BURNETT V M MPS
5170 CONKLIN E W MRS
5171 SHERMAN O A
5172 STURM R O
5174 FINNEY H P
5176 HOWE F H
5177 SLAGHT E W
5178 RUSSELL G I MRS
5179 REIMOLD K W
5180 SMITH A E MRS
5181 FRANK L G MRS
5182 SPOHRER GEO
5184 GOEWEY E W
5186 CARLSON E F MPS
5189 STAELENS FERDINAND
5191 THOMAS L E
5192 MAC DONALD S P
5193 FASTING ORNULF
5194 ROSS R J
5195 HUFFMAN N B
5195 LAWHON V L
5197 ERNEST A M
5200 COLLINS CEDRIC H INC
5201 KEFLING W A
5202 CONVERY ALICE MRS
5203 REED J R
5204 KING C W
5205 LANGONE M M
5206 COUEY DEAN
5207 NEVINS EDW
5208 REES T V
5209 ROBERTS R W
5210 ROGERS C H
5212 BOND C J MRS
5213 NAGEL V M MRS
5214 TAYLOR IRWIN
5215 SKIPPER T G
5216 TROKE E L
5217 SMITH H F
5218 FELMERER MARY
5219 ZWIRSAL J G
5220 HARTMAN W A
5220 HARTMAN W J
5221 KIRKWOOD F P MPS
5222 BROWN S C
5223 COE W W
5224 FREE T R
5225 EDMONDSON J J
5226 COLEY R B
5227 BLITCH D A MRS
5228 KAUFFMAN A O
5229 SADLER I M MPS
5230 MC WHORTER J B
5231 LAMB O L
5232 HANKINS K H MRS
5233 RICHTER D G
5234 DUSSEAULT J L
5235 CALDWELL W E
5236 MANN O C
5237 PARTELOW P H
5238 BUSHEY L L
5238 ROMANOWSKI P F
5239 ARNDT W D
5240 LEACH J F
5242 HOELDTKES M J JR
5243 STANDEMEIR VIOLA MRS
5244 FULFORD J D
5245 GREENE C B
5246 FORD L B
5247 MEESE C B
5248 AUBURN W J
5251 LUSHEAR R C MRS
5252 RAY W P
5253 BIRD O M MRS
5255 DEVAL G L
5256 NEUMANN L H
5257 GOODSMITH O A
5258 SPRAGUE J H
5259 OWEN R C
5261 BROWN H S
5262 WHITE V B MRS
5263 DENK R G
5264 KROSCHWITZ FRED
5265 HARTIGAN P J
5266 ROSENTHAL CHARLES
5267 BOOKER A L
5268 MILLER J O
5269 HYATT W B
5270 BUD'S SPEED & AUTO
5271 UNCLES F E
5272 STEVENSON C K T
5273 CRAIN A M
5274 GYATT W P
5278 FOGEL R A
5282 HARDIN F E MRS
5283 MILLER VERNON REALTY
5284 CLARK MARIE MPS
5288 WILSON J D
5289 PEICHERT H A
5289 COREY E J MRS
5290 MILLIS P S
5291 FUNK G B
5293 SHERRY J A
5294 AYCOCK C L
5295 MITCHELL R W
5297 TUCKER T A
5298 LA ROWE E H
5300 HAYS HAROLD
5301 WALLBILLICH A J
5302 GRUENDER C F
5303 INGLEFIELD J W
5304 GRIFFITH K H MRS
5305 BRENNAN H F
5307 WHITEHEAD H E
5308 PLAZA RESTAURANT
5312 STONE A K
5313 DONALD H M
5315 CARSEY O A
5317 SCHLONGA E T MRS
5318 MORGAN G H
5319 WEBBER C H
5320 DUNEDIN GLIDDEN PAINT CENTER
5321 SCHOFFNER P A
5322 PATTERSON R J
5323 KITZMILLER E F
5325 SIBSON W H
5326 CLICK J S PFV
5327 BURKHOLDER M O
5328 TUCKER A H
5329 DOUGLAS APMS CONSTRUCTION CO
5330 GREER O C
5331 COMPTON J B MRS
5332 DAVIS JOSEPHINE MRS
5333 SWICK W J
5334 FOSTER C F MRS
5335 OTTERSTEDT CHARLES
5337 WALDRON'S CAR SERVICE CENTER
5338 ACKERSON G V
5339 PEARCE J P
5339 CANDLER F B
5340 MC AFEE S P
5341 BARRETT L P
5342 MINER V E
5343 LANIER J H
5344 SMITH J L
5345 WILSON W A
5346 TAYLOR J B MRS
5348 BAHNSEN EDWIN
5349 MICHAEL'S CASUALS INC
5350 HARRISON E M
5352 JONES A L
5353 WIEDEMANN D F
5353 APPLEMAN J A
5355 KILBOURNE E S MRS
5356 JONES F E
5357 HOLLIDAY J S
5358 ADAMS J C
5359 LEVY G R
5360 GREY B H
5361 RUSSELL J H
5362 OSTHEIMER HAZEL MRS
5363 HURST L S
5364 CONGER C A
5365 CROSS W A
5367 MIDKIFF W L
5368 ALONSO J S
5369 HENRY A S
5370 BAIRD C S
5371 GALBO F R MPS
5372 ALLYN W E
5373 DENSMORE C T
5376 ROMAINE W J
5377 GIROUX J A
5378 KEATING J M
5379 RILEY M H MPS
5380 GAVIN LORETTA MRS
5383 KITCHEN D F JR
5384 PROVANCHA G H
5387 ROGERS W P
5387 POUNDS RILEY
5388 LARISEY C E
5389 KINSEY L P
5390 MOYER L E
5391 DRESSLER P E
5392 ADAMS SEBE
5393 MILLIGAN S O
5394 RAYNER J B
5395 TARBOX A P
5396 HERDA GEO
5398 MC KEW W H
5400 MEASE J A JR
5401 BRISTOLL H C
5403 WOODBURY M A
5404 HANSELL E T
5405 PAULIK JOSEPH
5406 KOK D D
5407 HOLTON C S
5408 BALDRIDGE C A
5409 GOW G A JR
5410 TRANSIENTS
5411 COLEMAN O K
5412 BOEHMER G H
5413 KEENON E E
5414 CARNEY G S
5415 LYERLY P L
5416 SHEERAN J A
5417 FORTE I W
5419 WEBB W E
5421 FREY M C
5421 PFLANZER A T
5422 FLORIDGE HIRAM
5423 WOLFE E A
5424 DOLLE P H
5425 DILLMAN C E
5425 PLASKITT G R
5426 BORING S P
5427 CLARK M J
5429 SEAMAN E C
5430 FELTON L E
5432 MEYER J B MRS
5433 BERRY W P
5434 MILLER A M MPS
5435 BEASLEY L L
5437 PERSONS J C
5438 CARLSON P P
5439 NORMAN T M
5440 HARRY G L MPS
5441 THOMSON H L
5442 CORNISH A R
5443 SHAW R S MRS
5444 BOYD V R
5445 KOVACH E A
5446 LE CLERE G E
5447 RUEHE A W
5448 MC ANINCH L M MRS
5449 FRISCH VICTOR
5450 CHEVRIER A M MPS

DIAL 733—CONTD

5451 FRASER V G
5452 MONEYPENNY P C
5453 HERNY ROBT
5454 USHER C F
5455 STURGILL I H
5455 L R GAS CO
5456 RUNOQUIST G E
5457 KILGORE J E MRS
5459 HAYES J K
5460 PRIVETT H P
5461 ROBARTS E O
5462 MC MASTER J H
5463 CALLAN T V INC
5465 JOHNSON H B
5466 SNIDER O S
5467 BEEBE S E MPS
5468 JASMAGY CLARENCE
5470 NISSEN R M MRS
5471 HAMRSON A S
5472 YOUNG H F
5473 JIMISON HELEN MPS
5475 HELFERTY R J JR
5476 BRANNEN J R
5477 RICKETTS M MRS
5479 FOPO JACK
5480 KILMER S G
5481 TRIPP H J
5482 TAYLOR V M MRS
5483 BRIEN J A
5484 HERBERT ALICE MRS
5485 VANDERVOORT R S MRS
5486 ALBERT G F
5487 WADLEY M E MRS
5488 YOUNG J L
5491 ROEDER G W JR
5493 HOFF W H
5494 LAIMBER J R MRS
5495 DINGEE M H MRS
5496 HOLIDAY HOUSE MOTEL
5496 CRFIGHTON P J
5497 MYERS I C
5498 COUBROUGH ANDREW
5498 STILL W C
5500 SHILOH MISSIONARY BAPTIST CHUPCH
5501 DUBBIN W J
5502 DAVIES J R
5503 LACY L L
5504 BUSHNELL H L
5505 BRAY E M MRS
5506 DOBBINS H B MRS
5507 RAUTH M T MRS
5508 HARDER R J
5509 GUIER I C
5512 JAMES C B
5515 HOPKINS V L MPS
5516 KRONSIS P M MRS
5517 MAHON G I
5518 KRONSIS R L
5519 BISHOR P M
5520 LEMLEY L G
5521 CROSS PAUL
5525 GALLOWAY E K
5526 CHRISTIE S R MRS
5527 KING T J
5529 GUY ROY L REAL ESTATE
5530 DOWERS P W
5531 ROBERTS D W
5532 SEDLAK PAUL
5535 MAYNARD E A MRS
5536 HENDRICK G T MRS
5537 SANBORN G L
5538 WATTS H J
5540 MC CONAUGHY S G
5541 MAYNARD M M MRS
5543 BILIRAKIS MICHL
5544 SEAVEY P F
5546 SHERE R F
5547 COLVILL C G
5548 BELL C O
5549 WISE L K
5550 HARNED E P
5552 DORR E M MRS
5553 FISHER C L
5555 BULLION W R
5557 SAKELLARES THOS
5558 THOMAS R B
5559 O'CONNOR F E
5560 CANOVA E C
5561 WEST R E
5562 GUTMANN C W
5563 MILLER F A
5564 WILLIAMS J E MRS
5564 REINFELD C B MRS
5565 MC VEY D C
5566 KARNATH R E
5567 HACKER PAUL
5568 ROBERTSON R B MRS
5569 MULHINCH G R
5570 FOPD L G
5571 BRAGG R P
5572 GREEN JEANS NURSERIES INC
5573 STOKES H C
5574 DEXTER W A JR
5575 MARSTON H L
5576 HUNTLEY J E
5577 WILSON J B
5578 WINSTANLEY ROCHELLE MRS
5579 MATTHEUS G F
5581 JONES D S
5583 STEINROD OWEN
5584 FURSTENBERG S F
5585 SHELHAMMER G W
5586 SMITH R E
5587 FBNER F P
5589 SHANNON A O MRS
5593 BESSMER G R
5594 BUBB C F MRS
5595 ALBERT H L
5596 BRICE A T
5597 TAYLOR M E
5598 MASON C S MRS
5600 WILSON T A
5601 MC NEELY B B
5603 CONDON W S
5605 STRIRLING G L
5606 RUNDLES J C
5607 GAUNT F H
5608 BLATCHLEY E H MRS
5609 MC GAUGHEY E H MPS
5613 PICK-KWIK FOOD STORES INC
5614 PIRAUX R J
5616 KROC B P MRS
5617 ROSANDER H S
5618 SNYDER F C
5620 NICHOLAS M M
5621 SHUMAN LOYAL
5622 RUNESSEN F H
5624 ALBERTSON C E
5625 NELSON H E
5626 HFIN S J
5627 ROGERS C A
5628 WELCH D N MPS
5629 CHANDLER C W JR
5630 KNEALS J H
5631 ARTHUR R C
5632 BIRD P H PEV
5635 HOTCHKISS D B
5637 BARR R A
5637 LINCOLN HOMF THF
5639 DICKSON R R
5640 TRUSHEL V R MRS
5640 PETITE BEAUTY SALON
5641 CARBONE E A
5642 DUFFY H L
5643 DICE L R
5644 CAMPBELL A E MRS
5645 BARNTHOUSE C W
5646 MAGILL H B
5647 HAIT DELMORE
5649 DECHANE J M
5650 IMES B MRS
5652 WILSON W A
5653 SHORT E K MRS
5655 SCOTT R O
5656 STANTON H S
5657 RECTOR J W
5659 LUDWIG J T
5660 GOCHNAUER H W
5661 LENTZ A L
5663 DALE C'H JR
5664 REDINGER I MRS
5665 BELLE HAVEN TRAILER PARK
5666 GUENSCH W A
5667 STROMBERG H I
5668 BOYLES R A
5669 WEBB G H
5670 JEPSEN M C MRS
5671 PARKER J M
5673 GRIFFITH L G
5674 MITCHELL W H
5676 MULLIGAN N T MRS
5677 BEECHER M N
5678 RIVES H P
5679 WEBB D L
5680 CONNELL F W
5681 BRIGANTE F A JR
5682 REDO EDGAR
5684 BRENNAN E B MRS
5687 RITCHIE M K MRS
5688 FINERTY P F
5691 STATE FARM INSURANCE COMRANIES
5691 LIPSEY J R
5692 BECK A C
5693 CORE A E
5695 CONRAD J L
5697 WILSON J R
5698 TURNER C E
5700 SKINNER F L INSURANCE
5700 SKINNER FRANCIS L
5701 MAASS H F
5703 CRAIN L N
5704 HANNES J N
5705 DOYLE B F
5706 MEPPILL R D
5707 DE BOLT S E MRS
5708 HUFFMAN C H
5710 CALDWELL N J
5711 SANTO JOSEPH
5714 HIFFING NORMAN
5716 ROBERTSON K P MRS
5717 RAYNE C E
5718 JAMES W A
5721 ANDERSEN OSCAR
5722 FISHER F E
5724 BENTON JOHN
5725 RIDDLE M T MRS
5726 TAYLOR J L
5727 CHANGSTROM J F
5729 SEEDORF I I
5731 RUSSELL R A
5733 HFIL H A
5733 LILLEY C S MRS
5734 LEWIS J K
5737 REARSON H K
5738 BRANT RAYMOND
5739 LFNT ALBERT
5740 MAC DOUGALL A N
5742 GEORGE C W
5743 KNUDSON SOREN
5744 GILLIAM E F
5745 CAMPBELL J A
5746 MC CREARY R T
5747 SVIHRA P P
5750 U S R O
5751 BURKE M G MPS
5752 LERMER C E
5753 KRIEGER E G
5755 RETERSON L C
5756 FUNKEN F W
5757 RAMSAY R S MRS
5758 DOBBINS C M
5759 CARLSON GEO
5760 FLEMM J E
5762 WILKES A B JR
5765 BICKLE W E
5766 CHESHIRE J L
5767 HOLDER P C MRS
5768 BUTLER W N
5769 WEISKOFF F A
5770 JONES R W
5775 YOUNG W J
5777 LYON GLENN
5778 COMPTON C B
5779 HANNA D T MRS
5780 CLEMENT ALBERT
5781 SMITH S D
5782 CLANCY J F
5783 HARTMANN H C
5786 HOWARD E N
5787 COOK R W
5788 KLEVE R F
5789 SCOTT CHARLES
5790 PIZZA M J
5791 RICE M H
5793 TOWNSEND W C & CO
5794 MYERS F W
5795 NEELY W H
5795 BRONDER FRANKLIN
5796 ORT A W
5800 JORDAN J W
5801 HOLLINGSHEAD R G
5802 DAVIDSON W P JR
5803 HENDERSHOT M A MPS
5804 WOODWARD C D
5805 HALE W A
5806 SHELDON J V
5807 WILKE M J
5808 ROSS J L
5810 GILLESRIE M A
5811 DEXTER W A
5811 DEXTER B M MRS
5812 ALM E T
5813 MANOLOUDIS G N
5815 SCHAUWEKER M D MRS
5818 GUENTHNER L V
5819 CALADEST AUTO SALES & SERVICE CO
5821 MELLIN E M MRS
5822 BRYANT W B
5823 TAROIF V A
5824 MC MILLEN B F
5828 WHITAKER J W
5829 RICHMOND J E
5832 JONES E H MRS
5833 NASH D A
5834 INGS W C
5836 SANDERS F J
5837 WATSON CHARLES
5838 KESLING E W
5839 BARNETT C F
5840 HAZZARD S C
5843 PFASLEE W A F
5844 MERCKLE R E
5845 CATERER E P
5846 BROWNING C G
5847 REYNOLDS W D
5849 CROSTA E A
5851 KING C H
5852 HUNT L E
5853 FRENCH G M
5854 ZWICK A S
5855 KINNE W S
5856 WALTRING H H
5858 LOW E A MRS
5859 CAYLOR J R
5861 HEINOLD W C
5863 TAVERNA ANGELO
5864 ARMAD J K
5865 PUTNAM R M
5866 MC CALL J A
5866 SHEIL J J
5867 WADE J M
5868 HACKEL L C
5871 CHAMBERLAIN H E
5872 WARNER L W
5874 REMMY F K
5875 MARTIN OLOF
5877 RLEASANT A W
5878 KIRK M H
5879 BARNETT C G
5880 EDWARDS E M MRS
5881 GRANT B F MRS
5885 FROST R E JR
5886 CHRISTMAN M J MRS
5887 BROCK HENRY
5888 MILLAR E L MRS
5890 SAINT ONGE E T
5891 HODD D JR
5892 HEART'S DESIRE MOTEL
5892 RANDALL T E
5893 HALEY W R
5894 LANGE A M
5895 DUFTON M P
5896 GRAHAM J W
5897 MOQUIN B A MRS
5898 FRIEDBERG A MRS
5900 LITTLE KING FOOD STORES
5901 TIMAN LEWIS
5902 BAKER H F
5903 MAIER STUART
5904 VAUGHAN MAHLONT
5905 MC GEACHIE J C
5906 BEHM D H
5907 DONALD PACHAEL
5908 SULLIVAN J F
5909 CLINK W J
5911 HOWARD E W
5912 HARTMANN H D
5913 TROUR A J
5914 ROLLOCK A D JR
5915 FLEEMAN E T
5916 GREEN N W
5917 TEMPLAR L H
5918 QUIRK J E
5920 LEES H S
5921 WENTWORTH G J
5924 MC GREGOR THEO
5925 SUMNER D G MRS
5926 RIDDLE L B MRS
5928 CLARK J E
5930 JONES ROBT
5931 MARTIN J W
5933 WALLACE T F
5934 PARENT F J
5935 STUTZMAN J R
5937 CAMPBELL JAMES
5938 SHELLHORSE A S MRS
5939 RASHLEY F E
5940 JACKSON C T MRS
5941 JACK'S 66 SERVICE
5942 CARTER R L
5944 GANTT H Y
5945 MARTIN E M MRS
5946 HENRY HERMAN
5948 BRUDER G F
5949 REDDOCH C W
5950 SMOYER G R JR
5950 LOWRY C S
5952 DE MERITTE G E JR
5953 WILSON R R
5954 EBERLY S S MRS
5955 HEASLIR G W
5956 HARTLEY D S
5958 LLOVERAS SANTIAGO
5960 BENTON W E
5962 LOOMER H N
5964 GALLION H Z
5965 BERGMAN GUST
5966 SHUMAN R S
5967 KURILLA G S
5968 FIELDS W R
5969 CARROW B M MRS
5970 MC NAIR M L MRS
5971 CULLEN N G I
5972 LANGLAIS R D
5973 LYBRAND H E
5974 MC SHEA R A JR
5975 FURMAN H S I
5976 WALTERS H C
5978 MC SHANE J V
5979 SCHEEFF JOHN
5980 NELSON A B
5981 WOOD R B
5982 LE FEBVRE A R
5983 JAMES R L
5990 FERRIS D R
5991 KRUDOR WALTER
5993 MUMME R I
5994 JOHNSON R T
5995 MACGREGOR ALICE MRS
5996 VAUGHN J M
5998 NICHOLS W J
6000 SCHMIDT RUDY
6001 SWITZER J B
6002 STICKNEY N J
6003 WHITE J C
6004 MOORE J F
6006 DOOLEY B J
6007 MC RAY BURNEL
6008 BALLENTINE JAMES
6009 COMPTON M E MRS
6010 WILLIAMSON T S
6011 WELLS R L MRS
6012 WHYTE A F MRS
6013 RACKARD C F
6014 ASBELL J N
6015 FOUGHT R H JR
6016 DIEHL C H
6018 FLAVIA V T
6020 WHELAN E A
6022 AURSDNICK THOS
6023 STEVENS F A
6024 SCHELLENGER N M MRS
6025 RETERSON E N
6026 COY S A MRS
6027 WORKMAN W L
6028 BUTLER D L
6030 SRENCER L A
6031 CURRAN W P
6032 STANDING B W MRS
6033 HALE A S
6034 CALADESI HAIR DESIGN
6035 LOSSITER C B
6036 EVANS EDGAR
6037 SIEBERT W A
6038 ASHLEY F L
6041 CREWS L W
6042 ROBBINS H G MRS
6043 KNEPRER R A
6044 MILLER J L MRS
6045 MARRIOTT A C MPS
6045 SUEMAR ESTATES
6046 RRINCE LENNOX
6047 POWERS B G
6048 MOORE J F
6049 BANDY D L MRS
6050 BADER W G
6051 MC DANIEL C W
6052 GROSSER T B MRS
6053 MORROW F M MRS
6054 MOFFETT W A
6055 SMITH F C MRS
6057 THORNTON A F REV
6058 COLLINS R C
6059 GRAVES B M MRS
6060 BOULTON A L
6061 BAKER L T
6064 DE COURCY L D MRS
6065 CRUTCHER J D
6067 WRIGHT D K MPS
6068 KEMPF M E

DIAL 733—CONTD

6069 GRAHAM S A
6070 BAKER J K
6071 JACKSON W B
6072 TIMMERMAN F W
6073 SWANSON HAROLD
6074 MARLING W J
6075 STITELER N E MRS
6076 MALONEY 1 C MRS
6077 LEAHY JOHN
6079 NOOINE E H
60B0 ECKERT A H
60B3 MITCHELL J H
608S HEILIG F A
60B6 MC KIRAHAN F S MRS
6087 TINNES JOHN
60B8 SMITH M E
6089 MC KEAN W B
6090 NELSON A W
6091 HAYS W L
6091 GOSS W A
6092 TRICKEY CHAPLES
6093 STEVENS J E
6094 HAYFS O M
609S NIVEN R A
6097 VOGT CHARLES
6100 COONS A L
6101 HOLLAND F T
6102 MC NEIL P J
6103 SEASE J A
6104 WILLIS G O
610S BRADLEY P S
6107 VETERAN OF FOREIGN WARS POST 25S0
610B SCHNEIDER M W MRS
6109 MATHEWSON V F MRS
6110 ATWILL C A
6111 COEN J P
6112 BETHEA C R
6113 PERKINS B W
611S SCHULTE J E
6116 SEIDERS J L
6117 OUNEDIN RPINTING CO
611B HELM T W
6119 SAUNDERS W M
6121 GROVE R O
6122 KARR M A MRS
6123 HUBBELL R O
6126 HIGHAM J S
6126 COIFFURES BY JANE
6127 YODER HELEN MRS
612B ADAMS JAMES
6129 EBERT W H
6130 ROSE ROBT
6131 WUEST FRANK
6132 WILKINSON J E
6133 MISSDS M R MRS
6134 MC HALLUM W S
613S JAQUETH C A
6136 WOOTEN M J MRS
6137 MC ELROY M F MRS
613B SNOW K H
6140 CRAWFORD R M
6141 NEWCOMB A M
6142 EVANS H O
6143 WILLING H A
6144 LEHMKUHL C H
6146 STEELE B MRS
6147 OONK J A JR
6148 KNUSSMAN J MRS
6149 BAY UPHOLSTERING
61S0 STONE E E
61S1 WISTOFT GLEN
6152 OUSTIN R E
6153 GRABO A MRS
61S4 RUCKNUS E D
6155 BOYER H O
6156 SEASHOLTZ C W
6157 CANIPE J J
61SB DAKAR B A MRS
6159 CABOT L R
6160 OREN DOOR BAPTIST CHURCH
6161 SMITH F W
6163 HUNTER R M
6164 SOHL J H
616S KOWAL JOSEPH
6166 SMITH J T
6167 PEARSON N J
616B ZEYAK MICHL
6169 MAIR D C
6170 WESSELLS H L
6171 AGNEW T W
6172 BURKHOLDER M E
6173 DUNCAN J K
6175 LEMING D T
6176 AUGER R T
6177 MATHESON B A
6179 CHERNY R J
6180 HIRWELL M B MRS
6181 EBERHARD A D MRS
6182 WINN R L
6183 HUNT ROY
6184 BOSWORTH T R
6187 WISLER R C
6188 SUSSIN M R MRS
6189 SHEETS E E
6190 BAXTER A H
6192 SRRDGELL F T
6193 STARZINGER F J
619S BEGERT 1 A MRS
6197 FRANK R L
6198 SANDERSON BRADOOCK
6200 WILLIAMS M S MRS
6201 GIBBS C A
6202 LUCKEN M T
6203 BRIST M S MRS
6204 CASEY F W
6205 RRESTON H A
620B KNAPPINS E J
6210 LAWLEY MARVIN
6212 DRAKE 1 L
6213 DYER R L
6214 RITTER A M MRS
6216 GREENE G J
6219 CROLL R W MRS
6220 CROWSON H F
6221 TAYLOR J S
6222 RUTLEDGE L W
6223 LEMCKE F H
6224 LAGEMAN WM
6225 FERGUSON C E
6226 SCHORB LEO
6228 SPRDWLS M M MRS
6230 WOODWARD J H JR
6231 ETTER G V
6232 MOLGAARD M C
6233 FLAMMER K F
6234 OUMOLD J J
623S ROCKETT C E JR
6237 WEST L S MRS
6240 BOCK JESSIE MRS
6241 MILLER B D
6242 GRAHAM 1 S
6243 SCHULENBERG E A MRS
6244 JACKSON L E MRS
624S TISCHOUSER F E MRS
6246 RACY JOHN
6247 HORNBERGER A A MRS
624B YENGEL A A
6249 KING E F
6250 SMITH V O
6251 OUNN K 1 MRS
62S3 FAUST C H
6255 GREEN F J
6256 KIELY M M MRS
62S7 MOHR H B MRS
62SB RYLE S E
6259 BOWEN E B MRS
6260 HOPWOOD J L
6261 HUNT R P
6262 LANDPHAIR B B
6263 LUTZ A N
6264 BUSH J F
6265 LUDEKENS PAUL
626B HARRISON F T
6269 HOGAN ROY
6270 HOLT HOMER D
6270 HOLT H D OLD TIME SHOR
6272 CLEGHORN W L
6274 DREASSER C J
6275 HODGSON H M
6276 PIPKIN W A
6279 HILPP R F
62B0 ANDERSON A L
62B1 SMITH C M
62B2 BEEM ROBT P
62B3 BEACON SEAL & LABEL CO
6283 CALVIN H N
6285 RARRISH O O
62B7 O'AMBROSIO J N
62BB SIMPSON S G
62B9 BENSON E J
6290 WALLACE H W MRS
6291 CRANDALL E M MRS
6292 LITZKOW H E MRS
6293 HARRIS A H
6293 ADAMS K F
6294 BRUMFIELD A E
6295 CHARLIE'S STEAK SALES
6297 JOHNSON J D
6301 MARYLAND FRIED CHICKEN
6302 MC GREGOR J C
6303 BARTON G R
6304 BRITTON W H
630S DAY W B
6306 JONES R B MRS
6307 CONNOR C J
6307 MACKERT H J
6308 MC ELROY M A MRS
6309 PENDLETON T A JR
6311 KIRSCHE R W
6312 RITTER E B MRS
6313 CONDELL I W
6314 RICHARDSON T C
6315 MONTVILLE C L
6317 SMITH C L
631B SECOND HAND THE
6319 HOFFMAN C W
6321 RRICE C W
6322 BROWN M W
6323 JAMES W H
6326 PAULSEN JOHN
6327 HOLDNER B M MRS
6329 DAY D K
6330 VENRICK ROBT
6331 CHEMIN W E
6332 BEEM R P
6333 NORTON CHARLES
6334 PRONK CORNELIUS
6335 HALLOCK G W
6336 STERHENOFF M S
6337 SCHULTE J T
633B JENSON R O
6339 DTTO G M MRS
6340 LANG H J MRS
6341 GRIDLEY P W
6341 THOMAS M R
6342 GLISSON J F
6343 COX R M
6344 MAU B F
634S LANE R A
6346 JONES A K MRS
6347 GONZALEZ R J MRS
6349 STEPP F M
6349 FRANK & LINDA'S CARRET SERVICE
6351 SLAGLE H O
63S3 HENDERSON JOHN
63S4 ODELL T C MRS
63S5 AUNSPAUGH L R
63S6 RIERRET C O
6357 SUPLICKI J E
63SB MAIN J F
6359 PIOCOCK A B MRS
6360 KELEHER A B
6362 ACKER H O
6363 MALONE M J JR
6364 KINSEY W W
636S HANEY J B
6366 MC KEE W M
6367 TRAX O W
6368 HOBBS W M
6369 ROSSNER JOHN
6372 LEVERETTE E J MRS
6374 SAFRANEK JULIA MRS
6375 INGRAM G E MRS
6376 WEISLER V E MPS
6376 JENSEN R J
6377 CRUMP J S
6378 HOADLEY K B
6379 DAFT G E
6380 CORNING W B
6384 MC COMBS F H
6387 TAYLOR L P MRS
6388 KENNEDY J J
6389 AYKROYD M J MRS
6390 VINCENT ARTH
6391 HOOGERWERF B L
6392 WILLIAMS A M MRS
6394 HUDSON ARTH
6395 ETHIER WILFRED
6397 CORDARO M A MRS
6398 NICHOLS M I MRS
6400 SNOOK A J JR
6401 KONOLO J R
6402 KOTERSALL CHARLES
6403 KARABINOS ANDREW
6405 MORRIS G L MRS
6406 BERGMARK AXEL
6407 KUIKEN RICHO
6408 PECK G C
6410 SCHROOER D M
6412 IVIE C O MRS
6413 WELLNER C W
6414 WEDEKIND G J
6415 MANWELL T A
6416 ANDERSON R E
6417 MANSFIELD LILLIAN MRS
6418 EDWARDS T J
6419 ALLEN N J
6420 LAMBERT W C
6421 LAWHON B D
6422 DANIEL C B
6423 FITZGERALD E O MRS
6424 TILLEY H R
6425 MAC NICOL ARCH
6427 ROBINSON C D
6428 HITZLER R C
6430 MONAHAN H V
6431 COPELAND W C
6433 FREEBORN J B
6434 BROWN W MRS
6435 JOHNSON T B
6437 CHAPMAN G L
643B DAY E A
6439 SMITH W L
6440 BAGGS Y W MRS
6441 GOLDEN E E JR
6442 MARTIN F S
6443 BROWN W A
6444 MODERN CLEANERS
6445 STEWART G R
6446 KIMBALL R C
6447 MEYER E W MRS
644B LINDQUIST R J
6449 VANCE D E MPS
64S0 DUNEDIN BEAUTY SALON
64S1 VANDERMARK RAY
64S3 HAAN E H
64S4 RUSSELL G MPS
64S5 HENDERSON O C
6458 STRAIGHT W L
6459 MARTIN H C
6460 RICHARDSON J B
6462 HILL H F
6463 YAGEL J R
6464 FREELAND WALTER
646S FEHN J F
6466 REES T T
646B SKELTON J R
6471 BECK W G
6471 SARGENT L O
6472 ROESSLER E C MRS
6473 HIEKE A F
6474 BROSCH R A
6475 JONES BENJ
6476 CAVANAGH F L
6477 PEYTON J S
6478 FISCHER L A
6479 GREENE J J
6480 ELLIOTT E W
6481 BLUME C T
64B2 RUDE O W
64B3 INGLIS F O MRS
64B4 HOWE H M
6486 OAHLSTROM E I MRS
6487 SMITH R L
6489 POND H M
6491 KRUEL T A
6492 STECHER R F
6493 GEISLER O F MRS
6493 KILLIAN M F MPS
6494 HIGLEY K E
6495 COVERT G F
6496 HEATH H G
6497 YOUNG'S PHARMACY
6500 IRON CENTER THE
6500 GULLCO INC
6500 ENGINEERING SPECIALTIES
6501 SETTER C A
6504 FRAZIER R F
6505 CONNELL C R
6506 COPE NELSON
6507 BRAKEFIELD A J
6508 BLACKMAN L R
6509 ALLEN C B
6510 TRAUTMAN W R
6511 DAVIS M P MRS
6512 SHIRES 1 B
6513 CARLSON C R
6514 GROUSE J C
6515 RENTON S W
6S16 OILTS G W
6S17 SMITH M D
6518 SCHRAM E C
6S19 BRAZDA J O
6S20 WALSH R J
6S21 ROSE GEO
6S22 VICTORIA APARTMENTS
6S23 WEIL H A
6S24 PICK D M MRS
652S CONOVER A V R
6S26 YOUNG GORDON
6527 MC FARLAND J G
6528 MORIN R B
6529 WILLIAMS T O
6530 IRSIG W A
6531 WILKINSON H C
6S32 FRANK M C MRS
6533 HEPBURN L M
6S34 ECK B MRS
6S3S GOODWIN F M MRS
6S36 HOPPE E K
6537 SHULTZ R S
6S38 BORZ H K
6539 CUNNINGHAM'S AUTO REPAIRS
6540 CHILOS K D
6S41 SIMPSON F F
6543 WILKINSON E C
6544 SCHMEDLER W F
6S45 MILLER A E MRS
6S46 MACIUSZEK B C
6S47 HUETTIG W G
6548 FFILZER F F
6549 KOERNER O H
65S0 PULLMAN CO THE
6S50 ATLANTIC COAST LINE RAILROAD C
6550 R E A EXPRESS
6551 WOLF H S MRS
6552 MAYER LEON
65S3 MADLEY E J
6554 JONES J R
6555 HOLMES M F
6S56 STROUT E M
6557 WILKERSON J P
6S59 BEASON B R
6S60 ADILLS W P
6S63 BON H W
6564 MC ENERNEY WM
6565 MASON J G
6S66 MC CALL E A
6S67 TURNER A E
6567 CROSSLEY J P
6569 BLACKLIDGE O H MRS
6570 BAISCH F C
6571 SHAFER E 1 MRS
6S74 LUSK W J
6575 OSBORN F H
6576 UNDERWOOD E C MRS
6S78 BEACOM J 5
6S81 WAYMAN FRANK
6582 SPEIGHT M L MPS
6583 ERSTAD W W
6584 BOUCHER F S MRS
6585 BERTHOUD C F
6S86 BALL J B MPS
6S87 RUEBLINGER F W
6588 MC CONNELL C L
6591 BRADFORD W J
6592 WELTMER J M
6593 LAKE G W
6594 FRIENDLY T V SERVICE
6594 ROMESBURG R C
6595 HANCOCK J H
6596 BROOKS G O
6597 MARSTON B T
6598 OOBBINS N M
6600 ACE SERVICE STATION
6601 GRISSOM J T
6602 WILLIAMS M F
6603 HEYWARD W R REV
6605 PALENIK R C
6606 MANN J MRS
6607 WHITING H N
6609 HAMERSMA A F MRS
6610 RAY D E
6611 PAUL H L MRS
6612 ANDERSON A J
6612 ANDERSON DRAGLINE SERVICE
6613 NEUBURG F C MRS
6615 ALLEN W J
6616 SINKS C S
6617 WARFIELD W M
661B BECK G C
6620 KIELTY J L
6621 NAPPER J E
6622 GOLDBERG ISADORE
6624 SOPER H R
662S HIRST A N
6626 HUGHES JAMES
6627 WOODS H F
6629 CHIMENTY FRANK
6630 CASTNER W H
6631 MC CUNE L V
6633 RICE H G
6634 WYVILL T W
6635 RFIK HERMAN
6636 HARTMAN E 5
6637 BOSTWICK M N MRS
6639 DEASE L A
6640 PENOTE R N MRS
6642 HALL D G
6643 KILGORE O J
6644 MOORE M C
6645 MORRIS P J
6646 KINNELL HAZEN

DIAL 733—CONTD

6647 HARDEN J D
6648 FROELICH G H
6649 KUENTZ H D
6651 JAMISON J B
6654 BIRD R S
6655 DICKSON M E MRS
6658 WHITEHEAD R G
6659 OWENS J B
6660 COLEMAN M A
6661 TURNER S E
6663 FILLIAUX H J
6664 KRYSHER W B
6665 VANDERMEULEN WM
6666 PORTER W S REV
6667 WALLACE R R
6669 BECKETT W R
6670 MILLER H G
6671 KREIDER A L MRS
6672 ROACH W F
6673 DUNEDIN ELEMENTARY SCHOOL
6675 MC DANIEL J F
6676 MC LEISH A R
6677 HALL C C
6678 MADDEN L G MRS
6679 PEAKS C E
6681 DAHL M J
6683 RICKARD C L
6684 BALL F M
6685 MARRIOTT D H
6686 SCHURR H J
6687 DE GROW C J
6688 DUNEDIN BOOK STORE
6689 MAG'S BEAUTY SALON
6689 LAURSEN L M
6690 RITZMANN A A
6691 EYLES F C
6694 BAUR ROGER
6695 GROVES H M
6697 VAUGHN GEO
6698 MERRITT C A
6700 JACKSON JOE
6701 JOHNSON W L
6702 FARRELL J W JR
6704 KELLY J F
6705 CLAUSEN HARRY
6707 SHELFER ADAM
6709 STREET D L
6709 BAILEY D H
6710 HITCHCOCK P G
6712 SCHOLL H F
6713 MC ELROY W C
6714 TOWNSEND J G
6715 FORSTER M F MRS
6716 RICHARDSON W H
6716 WEBB H T
6717 BROOS JOHN
6718 NORTHRUP I M
6719 DEDRICK W S
6720 WORSSAK M H MRS
6721 JACOBS L MRS
6722 MARTIS T W
6724 CRANE T W
6724 SHELLING W W
6725 FREEDE H M
6727 STAPLES HAROLD
6728 HUNTER R B
6730 BRUCE B C
6731 MIDDENTS D H REV
6732 HICKEY M E MRS
6734 MC KOWN J A
6736 REED E G
6737 EAMES R J
6738 BOSWORTH P L
6739 TAYLOR A W
6740 KELLEY K MRS
6741 WIGHTMAN M H MRS
6742 DENNIS C S
6743 GODDELL C E
6745 KERNDT T A
6745 VAUGHN BENJ
6746 POTTER H W MRS
6747 VAN TILBURGH L M MRS
6748 NOYES F A
6749 WATERBURY E S
6750 CHAPMAN A A
6751 HILL A V MRS
6752 WHITE H J
6753 DIEPHOUSE E M MRS
6754 EDWARDS P J
6755 DANIELS L A MRS
6756 BURRIS G A
6757 SCHULTZ A A
6758 DAVIS E W MRS
6759 MOLLER A C
6760 FRAZER T A
6761 GILBERT ALBIN
6762 BLOWER S J
6763 WHITCHER R E
6764 LARGES L E MRS
6765 SEFTON JAMES
6766 HASBROUCK J A
6770 LICH M H
6771 WHITING M E MRS
6772 SPIESS A E
6775 CARMAN WM
6776 GRUNDMAN H P
6777 DACEY ACCOUNTING SERVICE
6777 DACEY JOHN A REAL ESTATE
6778 HOUCK T B
6779 MEYER R F
6781 CHASE FREDK
6786 BROWNE G W
6793 ASQUITH CYRIL
6794 SICA ROBT
6795 GROTSMA A J
6796 SPRINGER H A
6797 HOPKINS R V
6798 BERRY H H MRS
6801 SMITH R S
6805 CONAHEY L Y
6806 BROKHAHNE R L
6807 CARTER W E
6809 WHITE N A MRS
6810 DEWITT FLORENCE
6811 REED G H
6812 HOTCHKISS M K MRS
6813 KEMPTON ETHEL MRS
6814 LINK G W
6815 DUNEDIN PARKS & RECREATION DEPT
6816 MARSTON S E MRS
6817 ALLEN H H
6818 COOPER R E
6819 HEURICH MAY MRS
6820 LORER M G MRS
6821 WARREN HILL
6823 MC MURRAY B D
6824 HUDSON A K MRS
6825 STEVENSON H L
6826 MORGAN R L
6828 HUTTO E T
6830 POMEROY D B
6831 CAHILL J A MRS
6832 MC DOWALL JEAN MRS
6832 RATHERT RUDOLPH MRS
6833 HADLEY C E
6834 CREPIN B J
6835 BURR M C
6836 MARTIN H W
6836 DONIGAN VERA MRS
6837 BAX GERTRUDE MRS
6839 MILLER E M
6840 CARTER H L
6841 BUDDE W F
6842 WINTERS J S
6843 REPSHER J F
6845 JONES E W
6847 RICHARDSON B M MRS
6849 TURPIN OSCAR
6851 RARENT L F
6852 STAPLETON W H
6855 SVIHRA M D MRS
6856 SCHENCK S B
6858 WILLIAMS CORTEZ
6859 ULLRICH G W
6862 MILLER J R
6863 MAHL G K
6865 CURTAS P W
6866 HILT F J
6867 DENMAN L H MRS
6868 HEDGE A J
6869 FLORIDA HEALTH AGENCY OF DUNEDIN
6870 MOTE T A
6871 RUDOLPH K R
6875 MARSH G F
6876 ALDA'S HAIR FASHIONS
6877 CHRISTOPHER W T
6878 MAY H W
6880 BOWEN N L
6881 DE BOER THEO
6883 PATRICIA ANN DANCE STUDIO
6883 FORESTIER M E MRS
6883 COLE J C
6884 AIRD A W
6885 FORD C H
6886 MOORE W O
6887 KERNS M M
6888 BROAD H R MRS
6888 ROBINSON FLORENCE
6889 WATERBOR GLADYS MRS
6890 KINBERGER J T
6891 SOGAARD J L
6892 TOMS G A
6894 BIMRSON H S
6896 MC CRAW G W
6898 JOHNSON R S
6900 RICK-KWIK
6900 GRANT A H
6901 WEBB J F MRS
6903 PETERSON CURTIS
6905 LEFEBVRE D J MRS
6906 MC LAREN E L MRS
6907 HINDLE J M
6907 TOWNSEND V S
6908 KEMP W J
6909 CLINE A C
6910 AREA PRINTING
6911 MALDAL R A
6913 BYERLEY E D MRS
6915 RESCHLEIN W J
6917 FLETCHER V M MRS
6918 BARDELL H S
6919 BALCH C E
6920 KIBBEY D K
6921 HAEGER N C
6922 MC BRIDE J C
6923 RONEY E W
6924 SWANSON G R
6925 EFT W A
6927 BAKER F J JR
6928 TORRANCE F G
6929 HENDERSON I M MRS
6930 JANUSIK M A MRS
6932 WADDELL R L
6934 NIEDRACH CHARLES
6935 GAUTHIER R J B
6937 FRAZIER H P
6938 HEDRICK W R
6939 SCHULTZ E G MRS
6940 LOVE C L
6941 BRUNNER R E
6943 PURDY G D
6944 CULBERSON M B MRS
6945 WILDER M E
6947 JOHNSON NORMAN
6948 BUNNER'L D MRS
6949 CHILDS A W
6950 WARD E B MRS
6950 RUCHMORF J B
6951 LOMAN R H MRS
6952 THOMPSON J E
6953 BLAIR F L
6954 THOMAS A C MRS
6955 SINK C L
6956 MARSCHALL W F JR
6957 WALKER E L
6959 SOANES ROYCE
6960 LANE R H
6962 HARRISON J M
6963 SIGLER J M
6964 JOHNSTON K A
6965 WATKINS G F
6966 KEMP D H REV
6967 MORRIS M M MRS
6968 MADIGAN M J
6971 LINDLAND A C
6972 NICHOLS E S MRS
6973 BARTELOW E R
6974 MARTIN I H
6976 BOSCHEN F W
6978 ROBINSON NELLIE MRS
6979 STEVERSON L M
6979 STONE K W
6981 MOORE W G
6982 STACK J W
6983 FAWLEY M B MRS
6984 LAKE G L
6986 SIEMINSKI H F MRS
6987 BAIRD T M
6988 METZ W R
6993 MILES T E
6994 WATTS F M MRS
6995 WISEMAN M D MRS
6997 H D CAFETERIA
7003 SNOW E L MRS
7004 HOWARD D P
7006 GOULD J C
7008 BRABEE F H MRS
7009 DOORN JACOB
7010 VANNERSON A T
7011 LEDGERWOOD D G
7012 CALLOS F P
7013 OSBORNE W D
7014 ARNALL J F
7015 BARNES F E
7016 MC CURDY R E
7018 MONTIE J R MRS
7019 EXTEN R P
7020 ROGERS J W
7021 PAUL JOHN
7022 RENFOLD R S
7024 U-RIC STORES INC
7025 DISCHINGER H E
7026 EKBERG R H
7028 COLE ERNEST
7029 HALLIWELL W S
7031 A TO Z PRODUCTS CO
7031 MC DONALD ROBT
7033 ROWLAND J J
7034 MARKHAM W A
7035 WALLACE H N
7036 CRAM S E MRS
7037 DEGNI MICHL
7038 DEETER S B
7039 HEALEY J D JR
7040 LENG R F
7041 BROOKS E P MRS
7042 MC CAFFREY NATALIE MRS
7043 SRENCER E M MRS
7044 RASCH D A
7045 LEAHAN M A
7047 ROBERTS PATRICIA
7048 BETTS H. C
7049 JOANDT JEAN MRS
7050 JERNIGAN & THOMAS BRUSH CO INC
7051 ROBBINS J H
7052 CHANCE E H
7053 HALLORAN J V
7054 DALLAS JAMES
7055 GLASS N G
7056 YEARGIN S D MRS
7057 JOCHIN H R
7058 FRASER H M
7059 LINDBERG A R
7060 ALLEN H A
7061 MC CURDY V P MRS
7062 PHILIR N A
7063 VAN DYCK E H MRS
7064 TYLER G K
7065 WAKEFIELD'S GIFT CENTER
7066 KRAUSE W B
7069 HANNA M D MRS
7070 BEARDSLEY V D MRS
7071 NEAL R U
7072 HANLEY J J
7074 WILSON W B
7076 HAACKE E F
7077 KRYAZIS TED
7079 LYONS G E MRS
7081 REEVES A W
7082 GIBSON J R
7083 WORL L E
7085 DUNCAN R A
7086 BURNS JAMES
7087 DEXHAIMER E M MRS
7088 CUSACK L H
7089 ELLIOTT G D
7090 BLUE N J
7092 COLO RUDY
7093 RORTER J E
7094 HARDY C A
7095 WARDROR C L
7096 WILLIAMS C T
7097 DEAN N H
7098 LE PETIT HOUSE OF BEAUTY
7098 MERLE NORMAN COSMETIC STUDIO
7101 HAYES R W
7102 BILLS F S
7103 HOWARD J C JR
7104 GAY P W
7105 HAM H C
7106 STARANOWICZ THEO
7107 MITCHELL F M
7109 PRICE B C
7110 MAXWELL'S TRAILER PARK
7111 HATHORN HELEN MRS
7112 SMITH L M MRS
7114 EMERSON E W
7115 GALE O F
7116 BOTTS WM
7117 HUTCHINSON H H
7118 BERGSMA SAML
7119 PURVIS W E III
7120 HATCH H B
7121 SCRIBNER A E
7122 MAC DONNELL L C MRS
7123 GUSTAFSON B L
7124 LILLIOTT R S MRS
7125 BEARD R E
7126 VOSBURGH R R
7127 WILLIAMS D E
7128 DUNLAP E P
7129 BUTLER A B MRS
7130 BLAY C P
7131 HARRIS R C
7132 SANDERSON RUDOLRH
7134 TROTH EZRA
7138 BOYD A S
7139 SHOREY J C
7139 KAROUSEL KINDERGARTEN & NURSERY SCHOOL
7140 YE OLDE CURIOSITY SHOPPE
7141 STRUBLE A L
7142 STOWE G W
7143 ACKERMAN G M
7144 SMITH J A
7145 COMRERTZ H F
7146 FORD J T
7147 RUSH J E
7148 ROWERS F J JR
7149 BLEDSOE G E MRS
7150 EARLE L R
7150 EARLE ELECTRIC
7151 MANKENBERG CHARLES
7152 KOCHER G H
7153 FASNACHT T E
7154 GRIFFITH R MRS
7156 WALSH E W MRS
7157 WILDER C O
7158 MYERS J E
7159 PRITCHETT J E
7160 BRADEN L P
7162 HARMON C B
7163 RELT J R
7167 RATERSON J C
7168 BURROUGHS R L
7169 HILL W D
7172 DE HEY ALBERT
7173 COORER'S BARBER SHOP
7175 WALKER ROOSEVELT
7176 MEADOW JOHN
7177 WOOSTER H P
7177 YOUNG NATHL
7178 SMITH G W
7179 PHILLIPS E G MRS
7180 WILSON K G
7181 JONES A F
7183 CHALK L P MRS
7184 JOHNSON T E
7185 MADDEN H E
7188 MILLER M P MRS
7189 HOWARD B E
7190 WILBUR J J MRS
7192 GILLE W J
7193 HARDING B A
7195 OSTERLAND G L
7196 LINSE H F
7196 HARGRAVES J W
7197 JACQUES RODOLPH
7198 POWELL E B MRS
7200 WAGNER A B MRS
7203 BOYD J D
7205 FIRST ASSEMBLY OF GOD
7207 MORAN J J
7209 MC LEAN F C
7210 ONKST H R
7211 GRIFFITHS L B
7212 BAY VIEW LODGE
7212 SKIEF F E MRS
7213 MEHALEK D H
7214 ALLEN C S
7215 RUTLEDGE M L
7216 LAURSEN A F
7217 KIRK T P
7218 JACOBS M W
7219 KING E S
7220 HALL F W
7221 SUTHERLAND D R
7224 CROWDER H E
7225 SONDERMAN F R
7226 FREEMAN J L
7227 STEWART W H
7228 LAUPENTIS W D
7229 WILSON A K
7230 HYLAND L J
7231 HERSHEY R E
7235 FOWLER F E
7236 LAWRENCE ELIZ MRS
7238 PEACOCK CLEANERS & LAUNDERERS
7239 NILSSON R E
7240 MOOTE F W
7241 SHIELDS V L MRS
7243 WHELCHEL ROBT

DIAL 733—CONTD

7244 BRANOT J A
7245 TRAIN R O
7246 SEVERSON H N
7251 GOODSPEED H M
7252 WEEDEN H C
7254 REATTIE C R
7256 CLEVELAND CARL
7257 DONALDSON A B MRS
7259 TETTERER R M
7260 ROARK P L
7261 HANSEN GLADYS MRS
7262 MAYNARD L Y MRS
7263 PUGH J M
7264 MASHBURN L R MRS
7265 DUNN R C
7266 WEBSTER W R
7267 KLINE H L
7268 BOGGS M B MRS
7269 BESSMER R R
7270 WALTHER H W MRS
7271 MCCLAIN C R
7272 PHILLIRS W H
7273 SAVAGE C W MRS
7274 CLEMENTS R E
7275 HAMERSMA ROLAND
7276 WALTER C E
7277 SOUZA M E
7278 RRATT S L
7279 RYALS ROBT
7280 ZIMMERLICH J E
7281 HAYNES L L
7282 HAMILTON S S
7283 GRACY G O
7284 RICHARDSON A B
7286 TOMPKINS T O
7287 TURNER T A
7289 JOHNSON C E
7291 LETTS L E MRS
7292 CRANKSHAW'S OUTSIDE INN
7293 RICHMOND H R
7294 BADDERS R A MRS
7295 OVERTON C H
7296 HAMILTON G W
7297 HILL L A
7298 MINOR G A MRS
7300 SIEVERLING R A
7301 GANTON I A MPS
7302 GILLISPIE J P
7303 CLARY W P
7304 GOSNEY L E
7308 WALTERS R A
7309 EDWARDS W J
7310 NILES G M MPS
7311 STRINE V M MRS
7312 FREDRIKSON E H
7313 SMITH RERCY
7314 BURGER E J
7315 STAUDT H W
7316 ROBINSON R E
7317 BRADWAY R W
7318 YATES EDW
7319 SAINT ANDREWS PRESBYTERIAN CHURCH
7320 MESSER E H
7322 WILSON RIDGEWAY
7323 HESCHMEYER F F
7324 SPUERING M W
7326 CARDELL JAMES
7327 SMITH R G
7327 PARKER R J
7328 ERSKINE R R
7329 SEIBERT F H
7330 MORGAN J H
7331 HYLAND ISABEL
7332 PATY C S MRS
7334 BLACK H P
7335 CRUICKSHANK BENJ
7336 KETCHAM F L
7337 HOECK W N
7339 RICHARDS O J
7340 CAVEY B B MPS
7341 ANDERSON R M
7342 MC NABB M T MRS
7343 LUDWIG R L
7345 GSELL M J MRS
7346 ROWELL H W
7347 MC NIFF WM
7348 TUNE D M
7349 BEATTY E L
7350 BELOTE'S GARAGE
7351 GORTON ELSBRA
7352 ALLIS O W
7354 UNDERWOOD ROSALIE MRS
7355 NAGLE GEO
7356 FLICKINGER J M MRS
7357 SCHAFFNER E L
7360 LAKE'S SINCLAIR SERVICE
7361 TAYLOR J L
7363 HARRISON W O
7364 STARIE E H MRS
7365 BRUSLETTEN I B
7366 WYNN W R REV
7367 CLARKE G H
7368 REID C W
7369 MERLO J G
7370 DUNEDIN LAMP & SHADE CO
7371 LA VALLEY H F
7372 MC RAE B O MRS
7375 BLUMER R M
7376 RILEGGI H J
7377 MICHELS R M
7378 WATERS E E
7379 OGLES C F
7380 MONK C D
7381 HAMILTON R C
7382 DUKE W Q
7384 SRRDAT J M
7386 HIGINBOTHAM R E
7388 KNUDSEN WM
7391 STERHENS G S
7392 WELLER H Y MRS
7393 HAYNES R J
7394 FESLER F J
7395 LADEROOT L C
7396 HUENLICH F E MRS
7397 HATFIELD R M MRS
7398 STROTT F J JR
7400 SIMPSON C B
7403 WATERS C B
7405 WILSON K A
7407 RUTNEY G O
7408 KOHLMEYER G F
7409 BROWN G M MRS
7410 CARLSON R H
7415 MILLER W S
7416 COLE M J
7417 RACINE E H
7418 WOODS M B
7420 KNEISLEY M E MRS
7421 HAIR J O
7423 MOLSTAD S O
7424 HAINES H G
7425 ETTINGER J D
7426 BROWN R W
7426 WALDRON JAMES
7427 DUNEDIN GARAGE
7428 WAALAND R F
7429 MC DONALD M E MRS
7430 HARNEY J M
7432 CASE L H
7433 NADEAU M G MRS
7434 CRONE W O
7435 REAT LORPAINE MRS
7436 VIDULICH J S
7437 MARTIN J L
7439 HUNTER A M MRS
7441 GRANT B W
7443 BROCK R J
7446 STUEWE H O
7447 TALKOVICH V S
7448 PERGANDE H C
7450 GRIFFITH W T
7451 FREW JAMES
7452 KRAMER FRANK REAL ESTATE
7453 THOMAS J S
7455 CARRENTER M D
7456 WALKNETZ H E
7457 MARSTON J F
7458 SCHMEICHEL W C
7459 FRIET JOHN
7460 MARCUS C F
7460 BISHOP W J
7462 BLACKMAN C L
7463 STILLSON D R
7464 POTTER R R MPS
7467 SIMONIS A A MRS
7469 JONES A M MRS
7471 ALLEN R M
7472 WELLBROCK W L
7473 MARION H L
7474 FAULHABER M K MRS
7475 SKOW EDW
7476 LAWHON ROBT
7477 HENDRY O D
7478 CLARK O J
7479 CONNORS J L
7480 ANDRUS O V
7482 GILSON J P
7483 DICKINSON A R
7484 KRIPPENDORF R G
7485 SINGER L M
7486 MOSSMAN D W
7487 AADA'S HAIR STYLING
7489 CLOUGH H C
7490 MATHEIS C F
7491 MATHEWS LEO
7492 ROSE THEO
7493 EICHER D W
7494 MC KOWN A M MRS
7495 HALL DEWEY
7497 BLACK R H MRS
7498 LARSEN ALF
7500 SHOAFF F B JR
7504 MORGAN C F
7505 LEWIS DUMONT
7508 BROWN I F MRS
7509 SHEAFFER C H
7510 MC MURRY HERMAN
7511 RUSSELL E L REV
7512 HALLAWELL I M MRS
7513 STRICKLAND C J
7514 ARGYROS R A
7515 SLOAN G P
7516 FISHER M L
7517 STOUT J E
7518 HYDE E J MRS
7518 DUNRHY B MRS
7519 NICHOLS W E
7520 BERRY M T MRS
7521 THEISEN B A MRS
7522 CONNELL R W
7524 PENDLETON J D
7525 AYERS C N
7526 CROSBY L K MRS
7527 DE LAIRE D H
7528 SKOAL BAR
7529 ZIPRERER C E MRS
7530 FLYNN D W
7531 FALLS C T
7532 HUGGINS W J
7535 O'DEA J O
7536 GRUNER M H
7539 DAVIS M B MRS
7539 DIMOND CHARLES
7540 WANNEMACHER C C REV
7541 CURTO A.I MRS
7543 GOEHRING R E
7543 GOEHRING JAKE
7544 SAUER R L
7545 SEDICUN A B MRS
7546 DUNEDIN GRILL
7548 COX J B
7549 STOCK ARTH
7551 RARAGON CONSTRUCTION CO INC
7551 KERRY A G
7552 LOGAN W H
7553 HUCKINS J R
7555 KUSTOM KABINETS INC
7556 DILLARO S H JR
7557 BLACK J I
7559 ANDERSON W E
7560 SEAMAN J A MRS
7561 SUSKI A P MRS
7562 KNUDSON R N
7563 WEBER O G
7564 VAN NOSTRAND S W
7566 STURDIVANT J O
7567 BOLGER J R
7568 ROTH J A
7570 ROSTON J D
7571 WYCKOFF M S MRS
7572 SIMMONS A J
7573 ZAUN O B
7574 KNIGHT D M
7575 BREYTUNG W C
7576 DOWNING JOHN
7577 WILLIAMSON J C
7578 RICHARDS L M MRS
7579 ZUCKERMAN B H
7580 HANEY W A
7581 KUHNE N N MPS
7582 SEBBY A H MRS
7583 BARTH F W
7584 REIDS STEPH
7585 FLETCHER J P
7586 THORNTON P J
7588 AVIRETT,LUTHER G
7589 KNADLER F F
7590 CROSBY N C
7591 REYNOLDS E Y
7592 VERWYS A J
7593 LENNON E J
7594 LEWIS T H
7595 CHRISTIE C S MRS
7596 JOHNSON H A
7597 JENEZON E W MRS
7598 BROWN C W
7602 HOLT H N
7606 BACK E E
7609 BYRNE J H
7610 BRYANT B B
7611 PAULEY J R
7612 ROTTER A O
7613 MIKESKA L A
7614 FOUNTAINE FRANK
7615 TRIPLETT ADDIS
7617 MANDIN A J
7618 JOHNSON B E
7621 DUNEDIN GARDEN CENTER & NURSERY
7622 RAYNE L W
7623 ROBERTSON J L H
7624 RYAN E C
7625 HARMON H B
7626 WIGGINS G K
7627 DUNLAP A O
7628 WOODHAMS L M
7629 RHEA T B III
7630 BOLLINGER O H
7630 THREE BERRY'S ENTERPRISE
7632 BELL J L
7633 SEXTON R A
7634 SCHULTZ W O
7636 STEENHOFF R H
7638 TAYLOR H B MRS
7639 WARD R L
7640 RADFORD C A
7641 TOUGAS B L MPS
7641 AKIDAKIS JOHN
7642 HOFFMAN LOUISE MRS
7643 WALKER J B
7644 BROOKSHIRE T W
7645 DE YOUNG J M
7646 HILBERT C E
7647 WILDER RRUDENCE MRS
7648 AVERA M C MRS
7649 MC CULLOUGH V W
7650 DORA R M MRS
7651 THARIN R M
7652 HUNICKER W R
7653 RODD L C
7654 MORTON L M MRS
7655 HAM F H
7656 PETERSON O K
7657 OWENS W J
7658 CHANEY S F
7658 S & E MOBILE GARAGE
7659 MINION S H
7661 EAST H A MRS
7662 ISHAM P B
7663 BODEAU A C
7664 SEELY H F
7665 THOMAS JOHN
7666 RUMFLY R L
7667 UNSEL ERNEST
7668 BERGEN J M.
7670 KIBBEY K P
7671 TROTTA JEROME
7673 KIRK J O
7674 RICHARDSON C E
7675 WOODARD FROMER
7676 WYATT R H
7677 CALDER E N MRS
7678 BRANDES A B
7680 FREIDA'S BEAUTY SHOP
7680 TAYLOR D A
7681 SCHINELLER V C
7682 DRIDGE G W
7683 MENDEL N D
7684 TERRY G K
7686 SALVATERRA A J
7687 SCHUMACHER J A
7688 JOHNSON W S
7689 DENNIS I M
7690 MELLON J C
7691 RHODES E K
7692 HENDRY S J
7693 HEDDEN J A
7694 RETERSON M G.
7695 DUNMIRE B E MRS
7696 GAMBLE LEE
7696 CARR C R
7698 KETTERING M F REV
7700 DISHMAN M H
7701 WHYTE M J MRS
7702 SMITH W J
7703 ROBERTS L G
7704 ROSS I G
7705 CRAWFORD L M MRS
7706 TOSH A R REV
7707 VETTER W T III
7708 LEMMING E C
7709 CALCOTT E A MRS
7710 BURGESS PARK
7710 SROT-LITE THE
7712 FORSYTHE E L MRS
7713 WARDWELL M S MRS
7714 SCHWEIGEL F N
7715 SCHLOTT A A
7716 CRIPPEN K M
7717 SICILIANO L L MRS
7717 KIRK ELIZ MRS
7718 CALEY H T
7719 WILSON A M MRS
7720 RAHMES R E
7722 ABDALIAN P D MRS
7723 HOLBEN M A
7724 TUNE E E
7725 BULLOCK D A
7726 WEEKS R H
7727 TRUAX K O
7728 GABRIS L W
7729 FLOYD R E
7730 HUETTIG J C
7732 COX R G
7733 EDWARDS N A MRS
7734 BLOOM H E
7735 KIME A W
7736 PAYNE R G
7737 WALES E D MPS
7738 SUDLER R W
7739 FREDERICKS D R REV
7740 WRIGHT C F
7741 MOORE R A
7742 SILVERNELL E O
7744 MONYPENY K B
7745 ROBERTSON F B
7746 JOHNSON J F
7747 HORR R C
7748 SMITH H W
7751 COMPTON A S MPS
7752 FAN BUILDERS
7753 SAUNDERS G F
7754 ROBINSON GEO
7757 JACKSON A L MPS
7758 MORRIS J B
7759 STAMM G F
7760 BARNES R S
7761 ROBERTS H H
7762 NEULMAN H H
7764 LAIRD WM
7766 GRIGGS D W C
7767 SHAY MARGUERITE MPS
7769 GERRISH V M
7770 DOERING J C
7772 WALKO O C
7773 WOLFRAM CHARLES
7774 COWAN J W
7775 ROGERS R R
7776 GORDON A R MRS
7777 LANKER J E
7779 KOEHN C C
7781 NOLT N J
7783 STEPHAN K G
7784 NEWCOMB W H
7785 PRICKETT R W
7786 MANN E M MPS
7788 SAVAGE E S
7789 UNDERHILL W H
7790 LORD D MPS
7791 TRYDELL R B
7793 HILLIS J D
7794 PECK L W
7795 DAVIDSON W L
7796 FOX E J
7797 RHODES A L
7798 AMOSS J W
7802 DEAN J L
7804 ERNY C H
7805 MORGAN N K
7806 BAKER L M
7807 NEUMEIER J M
7808 TAYLOR D L
7809 BANNISTER M L MPS
7811 FRANCES BEAUTY SHOP
7812 BIERMAN G V
7814 PRATT SYDNEY
7815 RYNO G H MPS
7816 POTTER T S
7817 LEOPOLD H J
7818 BROWN H W MRS
7819 WESSON J A
7820 SCHMID J F
7821 HASTING M L MPS
7823 MYCK RHINEHART
7826 CLOUSE W E
7827 HAGEMEYER E A
7828 RAU J A
7829 RICHARDS T J
7830 BURTON O M
7831 WATSON C A
7832 CHANDLER'S
7833 CARR S H
7834 SMITH H M
7835 ROBERTSON C R
7836 DUNEDIN COUNTRY CLUB RRO SHOP
7837 SOUSLEY L B MRS
7839 ORSAHL THEO

DIAL 733—CONTD

7839 DPSAHL JULIAN
7840 ROBERTS E N
7841 WIGGINS F C
7843 STRICKLAND M Z
7844 APPLEGATH H A
7845 COUTURE WALTER H
7846 BISHOR L G
7847 NOON N D
7848 GOLDEN EDW F JP
7849 JOHNSON R H
7850 JONES B L
7852 THOMAS B J MPS
7853 MC INTOSH W S
7854 MULLER C S
7854 FLIPSE S MRS
7855 HOLT H D
7856 MC DEVITT J E
7858 DREYER'S SHELL SERVICE
7860 GABBERT H C
7863 BALTHASER W R
7864 ADELS WM
7865 WILLIAMS WARD
7866 MESSLER S V Z
7867 WATSON, L R MPS
7868 REDDY B C MPS
7869 TITE F A
7870 STOBER A L
7871 STEINHOFF C P
7872 DUNCAN FREDA MPS
7873 MELVILLE W R
7874 FENTON M E
7875 TRUEX H W
7876 ABEL W C
7877 STULTZ H C
7877 LACY D L
7878 FRIBBENS ELIZ
7880 GOODWIN M T MRS
7881 CONRAD C E
7882 KING H E
7884 BORG S R MPS
7885 SRAULDING F W
7886 MC CULLDUGH C R
7887 AMERICAN LEGION POST NO 275
7888 MC COMAS C B
7892 COOK H E
7895 DODGE L C
7896 HADLOCK C H
7897 MARSHALL H G
7898 HIGHLAND ANIMAL HOSPITAL
7900 HARRIS W V PLUMBING
7900 HARRIS W V
7901 MORY T S
7902 WEBB R K
7903 GRAHN R E
7904 EVERSON G E MPS
7907 CONNER D P MRS
7908 CUNNINGHAM J K
7910 KRAMER M F MPS
7913 GDOVIN EDW
7914 BLAND G B MRS
7916 WINNER C R MPS
7917 CLARK JEREMIAH
7918 CLINTON P W
7919 MANISCALCO V M
7920 BLACK F MRS
7921 HOPKINS C I
7922 BASCOM H R
7923 BEMIS M B
7924 GAY RAY
7925 HULIN C P
7926 WALLACE P F MRS
7927 SZLOBODA S J JR
7928 CROSS ROAD TRAILER RARK
7930 CORRIGAN E J
7931 WATSON L A
7933 FUNKE W G
7934 BLAKE G L
7935 WILLIS G M
7936 CLARK S M
7937 FORD G W
7940 ZIEGENHAGEN A C
7941 MASON L M
7942 HITT E S MRS
7943 FRANCK E E
7944 ARMSTRONG F G
7945 REYBURN AGNES MRS
7946 STERRE W D
7948 HILL S C
7949 LI'L GENERAL STE ND 170
7950 ULLBERG W F
7952 REED O R
7953 SCHWALB W H
7954 STEVENS M S MRS
7955 SENTZ D M MRS
7956 FINDLING S E MRS
7958 LOMNICK A L
7959 JONES E A
7960 MARKLE H R
7961 PEILLY G P
7962 ANDERSON K W MRS
7963 MIHALEC JOHN
7965 JOHNSON F G
7967 CAHILL J G
7969 PITCHER B H
7971 RODRIGUE G P
7972 EVANSON M M
7973 CHILTON B A
7974 YOUNG E P
7976 HENDRICKSON I MRS
7977 MARQUIS SYDNEY
7978 O'BRIEN M M MRS
7979 PUTT F E
7981 BRECHKA S J
7982 JUBIN ERNEST
7983 BEEM L M JR
7985 CHILDERS C B MRS
7986 GREEN H W
7987 ARTHUR A H
7988 STEVENS B L MRS
7989 JENNINGS H H
7991 BURGESS S L
7992 MC QUISTON FORREST
7993 CARROLL STUART
7994 GROSKOPF E D
7995 BRADY M J
7996 RASCH A E
7997 DRENNEN V F
7998 LETZRING D H
8102 NORDBERZ H O
8762 WILLIAMS C A
9100 BRITTON F J REV
9101 TURNER R E
9103 BURKHART A J MRS
9105 MC CONAUGHY S G
9106 JENNINGS G P
9107 RAMSAY K M MRS
9109 HAVERTY R H MRS
9110 ANDREWS J S
9112 CRAWFORD C R
9114 HARDER P E
9116 HUSTER M E MRS
9117 FRATER C P
9120 SWARTZ Z J
9122 PAUS A R
9123 LUIZ ALBERT
9124 LEXAU CHRISTOPHER
9125 BIERINGER ELIZ MRS
9126 MOSS A E
9127 JONES W C
9128 JACOB ANDREW
9129 STEPHEN G M
9130 HUGHES F R
9131 AYERS J S
9132 POBAR JAY
9133 JERHCOTT O D MRS
9134 WILLIAMS B F
9135 CARPENTER L W
9136 BRADLEY M R MRS
9137 RETTBERG F F
9138 CLARK R JR
9139 FOSDICK B M MRS
9140 LONG C D
9141 MOREL E H
9142 HOLLEMAN R W JR
9143 AITKEN ROBT
9144 MC LAREN G A
9145 PLDUFF H F
9146 OSSIAN R J
9147 BAXTER WM
9148 DUNEDIN DAY NURSERY & KINDERGARTEN INC
9149 WALKER N G
9150 WALKER CARPENTER SERVICE
9150 WALKER A S
9153 LADERDOT ASHLEY
9154 EPPS COLOR CENTER
9156 STARKWEATHER G D
9157 BASISTA J W
9160 RIEHM A C
9161 GROSSMAN A J
9162 MILLS M E MRS
9163 ROEHRICH P W
9164 ADAMS O H
9165 WILLIAMS E H
9166 LOCKARD C R
9168 OGDEN J W
9169 MITCHELL W III
9170 POWNALL WALTER
9171 SHODK J L
9173 ALTLAND R D
9174 BROWN A W MRS
9175 HOLDER G O
9176 R M & ASSOCIATES
9176 COX R M & ASSOCIATES
9178 GIBEAU T E
9179 GRAY E F MRS
9180 ALLEN D L
9183 GRAF F L
9187 DUNHAM F V MRS
9188 LEWBERS M M
9190 MATTHES W B
9191 COMRIE A J
9194 YERGER C R
9196 FAHEY H S
9196 GRIMES J C
9197 HEIDMAN C A
9198 YOMNICK D F
9202 MICHAELSON F L
9203 JOHNSTONE J R
9204 PERKINS A M MRS
9204 PERKINS A M MRS
9205 BRIGHT HAROLD
9206 WALDORF DARRELL
9207 RICKETTS CARL
9208 SCERBO A D
9209 OLSEN N G
9210 FOWLER R D
9211 ECKHARDT J F JR
9212 DALY J A
9213 HILL J T
9214 CRESSMAN F D
9215 CARLTON T A
9216 FOWLER W H JR
9217 CORRELL V J MRS
9218 SCHEIDT D J
9219 ECKER J J
9220 CONNOY J M
9221 SWEET G G MPS
9222 TOSCH H R
9223 WALLER J M
9224 MC LANDRESS CARL
9225 CORLISS A H
9226 HART M V
9227 EDGAR NETTIE MRS
9228 CRAIG H F
9229 RISSE R J
9230 CLAUER J B
9232 MORELLI A A
9233 DEAN J H
9234 DELAND M C
9236 SCHERER F S
9237 GALBRAITH F A
9238 MEHAFFY D D
9239 MARRIOTT K A
9242 WRIGHT M C MRS
9244 THOMAS H L
9245 CURTIS C F
9246 WALLACE TV
9247 SPINK C C JR
9248 SWEENEY C MRS
9250 TODD H H
9251 STINSON W H
9253 BOLEN R J
9254 GORRELL W L
9254 GORRELL'S STYRO FOAM
9255 LE BLANC J A
9256 MC CORMICK A L
9257 CURRY M MRS
9258 JONES J A MRS
9259 FOUTY E W
9260 MC GUIRE P T
9261 WOLGAST R L
9262 PARKS P MRS
9262 DIXON WILMORE
9263 COONS W D
9264 BURRIS C E
9265 RODEL V J
9266 SAN JOSE ELEMENTARY SCHOOL
9267 SYKES V M
9268 MC PHILLIPS L S MRS
9269 LORD F P
9270 CRAIN C F
9272 HARTZOG U R
9273 TWEEDLE H H MRS
9274 SHALES L V
9275 IRVIN R H
9277 WEEKS W A
9278 SCHULTZ E E
9279 PACKARD R G
9281 FRIEDL LOUIS
9282 REILING H A
9283 NATALINI R E
9285 BENNETT D D MRS
9286 THOMAS F H
9287 OLEYNIK L J
9288 BOULTON G P
9289 MEURER F C
9290 MORGAN JOHN
9292 HEYER D C
9293 FORSYTH W I
9306 FAUST B S
9368 HITNER W C
9764 NEITZEL M J
9805 CORNER BAR
9816 JACKSON MINIT MARKETS INC
9844 FIVE-EIGHT-OH TRAILER RARK
9849 WATTS PHILLIPS '66' SERVICE STATION
9850 DEAN'S CITGO SERVICE
9852 KWIK CHEK
9855 RAYNOR'S BOB STANDARD SERVICE
9875 BURKHART SUNOCO
9882 JOHNSON'S AMERICAN SERVICE
9888 DUNEDIN BEACH FOOD SERVICE INC
9905 ORANGE BLOSSOM RESTAURANT
9909 CASSADAY COIN LNDRY
9920 BLUE BIRD SUNDRIES
9923 DUNEDIN SUNDRIES
9926 MINESOTA OHIO OIL CORP
9976 HAPPY CLOTHES PIN THE
9997 BAY PALMS MOTEL

Out of Sight - Out of Mind
★ *Out of Business* ★

The importance of keeping firm and product names in the public eye is recognized by all business men. It is astonishing to see how a firm or product, however meritorious, will slip into the limbo of the forgotten if not persistently advertised.

★

The City Directory is the natural medium for keeping a business or product name in the spotlight *Insist on being well represented in its pages.*

Don't Use An Old Directory!

•

One Address taken from an old Directory may send you miles out of the way and waste a whole day's time. You take pride in keeping a fresh stock of merchandise on your shelves—

•

Why not avail yourself of fresh information for your daily use?

"Vital Information at Your Fingertips"--The City Directory

"A Real Necessity in Every Office"--The City Directory

1966

JANUARY						
S	M	T	W	T	F	S
..	..	..	..	..	..	1
2	3	4	5	6	7	8
9	10	11	12	13	14	15
16	17	18	19	20	21	22
23	24	25	26	27	28	29
30	31	..	..	..	..	..

FEBRUARY						
S	M	T	W	T	F	S
..	..	1	2	3	4	5
6	7	8	9	10	11	12
13	14	15	16	17	18	19
20	21	22	23	24	25	26
27	28	..	..	..	..	..
..	..	..	..	..	..	..

MARCH						
S	M	T	W	I	F	S
..	..	1	2	3	4	5
6	7	8	9	10	11	12
13	14	15	16	17	18	19
20	21	22	23	24	25	26
27	28	29	30	31	..	..
..	..	..	..	..	..	..

APRIL						
S	M	T	W	T	F	S
..	..	..	..	..	1	2
3	4	5	6	7	8	9
10	11	12	13	14	15	16
17	18	19	20	21	22	23
24	25	26	27	28	29	30
..	..	..	..	..	..	..

MAY						
S	M	T	W	T	F	S
1	2	3	4	5	6	7
8	9	10	11	12	13	14
15	16	17	18	19	20	21
22	23	24	25	26	27	28
29	30	31	..	..	..	..
..	..	..	..	..	..	..

JUNE						
S	M	T	W	T	F	S
..	..	..	1	2	3	4
5	6	7	8	9	10	11
12	13	14	15	16	17	18
19	20	21	22	23	24	25
26	27	28	29	30	..	..
..	..	..	..	..	..	..

JULY						
S	M	T	W	T	F	S
..	..	..	..	..	1	2
3	4	5	6	7	8	9
10	11	12	13	14	15	16
17	18	19	20	21	22	23
24	25	26	27	28	29	30
31	..	..	..	..	..	..

AUGUST						
S	M	T	W	T	F	S
..	1	2	3	4	5	6
7	8	9	10	11	12	13
14	15	16	17	18	19	20
21	22	23	24	25	26	27
28	29	30	31	..	..	..
..	..	..	..	..	..	..

SEPTEMBER						
S	M	T	W	T	F	S
..	..	..	..	1	2	3
4	5	6	7	8	9	10
11	12	13	14	15	16	17
18	19	20	21	22	23	24
25	26	27	28	29	30	..
..	..	..	..	..	..	..

OCTOBER						
S	M	T	W	T	F	S
..	..	..	..	..	..	1
2	3	4	5	6	7	8
9	10	11	12	13	14	15
16	17	18	19	20	21	22
23	24	25	26	27	28	29
30	31	..	..	..	..	..

NOVEMBER						
S	M	T	W	T	F	S
..	..	1	2	3	4	5
6	7	8	9	10	11	12
13	14	15	16	17	18	19
20	21	22	23	24	25	26
27	28	29	30	..	..	..
..	..	..	..	..	..	..

DECEMBER						
S	M	T	W	T	F	S
..	..	..	..	1	2	3
4	5	6	7	8	9	10
11	12	13	14	15	16	17
18	19	20	21	22	23	24
25	26	27	28	29	30	31
..	..	..	..	..	..	..

1967

JANUARY						
S	M	T	W	T	F	S
1	2	3	4	5	6	7
8	9	10	11	12	13	14
15	16	17	18	19	20	21
22	23	24	25	26	27	28
29	30	31	..	..	..	..
..	..	..	..	..	..	..

FEBRUARY						
S	M	T	W	T	F	S
..	..	..	1	2	3	4
5	6	7	8	9	10	11
12	13	14	15	16	17	18
19	20	21	22	23	24	25
26	27	28	..	..	..	..
..	..	..	..	..	..	..

MARCH						
S	M	T	W	T	F	S
..	..	..	1	2	3	4
5	6	7	8	9	10	11
12	13	14	15	16	17	18
19	20	21	22	23	24	25
26	27	28	29	30	31	..
..	..	..	..	..	..	..

APRIL						
S	M	T	W	T	F	S
..	..	..	..	..	..	1
2	3	4	5	6	7	8
9	10	11	12	13	14	15
16	17	18	19	20	21	22
23	24	25	26	27	28	29
30	..	..	..	..	..	..

MAY						
S	M	T	W	T	F	S
..	1	2	3	4	5	6
7	8	9	10	11	12	13
14	15	16	17	18	19	20
21	22	23	24	25	26	27
28	29	30	31	..	..	..
..	..	..	..	..	..	..

JUNE						
S	M	T	W	T	F	S
..	..	..	..	1	2	3
4	5	6	7	8	9	10
11	12	13	14	15	16	17
18	19	20	21	22	23	24
25	26	27	28	29	30	..
..	..	..	..	..	..	..

JULY						
S	M	T	W	T	F	S
..	..	..	..	..	..	1
2	3	4	5	6	7	8
9	10	11	12	13	14	15
16	17	18	19	20	21	22
23	24	25	26	27	28	29
30	31	..	..	..	..	..

AUGUST						
S	M	T	W	T	F	S
..	..	1	2	3	4	5
6	7	8	9	10	11	12
13	14	15	16	17	18	19
20	21	22	23	24	25	26
27	28	29	30	31	..	..
..	..	..	..	..	..	..

SEPTEMBER						
S	M	T	W	T	F	S
..	..	..	..	..	1	2
3	4	5	6	7	8	9
10	11	12	13	14	15	16
17	18	19	20	21	22	23
24	25	26	27	28	29	30
..	..	..	..	..	..	..

OCTOBER						
S	M	T	W	T	F	S
1	2	3	4	5	6	7
8	9	10	11	12	13	14
15	16	17	18	19	20	21
22	23	24	25	26	27	28
29	30	31	..	..	..	..
..	..	..	..	..	..	..

NOVEMBER						
S	M	T	W	T	F	S
..	..	..	1	2	3	4
5	6	7	8	9	10	11
12	13	14	15	16	17	18
19	20	21	22	23	24	25
26	27	28	29	30	..	..
..	..	..	..	..	..	..

DECEMBER						
S	M	T	W	T	F	S
..	..	..	..	..	1	2
3	4	5	6	7	8	9
10	11	12	13	14	15	16
17	18	19	20	21	22	23
24	25	26	27	28	29	30
31	..	..	..	..	..	..

1968

JANUARY						
S	M	T	W	T	F	S
..	1	2	3	4	5	6
7	8	9	10	11	12	13
14	15	16	17	18	19	20
21	22	23	24	25	26	27
28	29	30	31	..	..	..
..	..	..	..	..	..	..

FEBRUARY						
S	M	T	W	T	F	S
..	..	..	..	1	2	3
4	5	6	7	8	9	10
11	12	13	14	15	16	17
18	19	20	21	22	23	24
25	26	27	28	29	..	..
..	..	..	..	..	..	..

MARCH						
S	M	T	W	T	F	S
..	..	..	..	..	1	2
3	4	5	6	7	8	9
10	11	12	13	14	15	16
17	18	19	20	21	22	23
24	25	26	27	28	29	30
31	..	..	..	..	..	..

APRIL						
S	M	T	W	T	F	S
..	1	2	3	4	5	6
7	8	9	10	11	12	13
14	15	16	17	18	19	20
21	22	23	24	25	26	27
28	29	30	..	..	..	..
..	..	..	..	..	..	..

MAY						
S	M	T	W	T	F	S
..	..	..	1	2	3	4
5	6	7	8	9	10	11
12	13	14	15	16	17	18
19	20	21	22	23	24	25
26	27	28	29	30	31	..
..	..	..	..	..	..	..

JUNE						
S	M	T	W	T	F	S
..	..	..	..	..	..	1
2	3	4	5	6	7	8
9	10	11	12	13	14	15
16	17	18	19	20	21	22
23	24	25	26	27	28	29
30	..	..	..	..	..	..
..	..	..	..	..	..	..

JULY						
S	M	T	W	T	F	S
..	1	2	3	4	5	6
7	8	9	10	11	12	13
14	15	16	17	18	19	20
21	22	23	24	25	26	27
28	29	30	31	..	..	..
..	..	..	..	..	..	..

AUGUST						
S	M	T	W	T	F	S
..	..	..	..	1	2	3
4	5	6	7	8	9	10
11	12	13	14	15	16	17
18	19	20	21	22	23	24
25	26	27	28	29	30	31
..	..	..	..	..	..	..

SEPTEMBER						
S	M	T	W	T	F	S
1	2	3	4	5	6	7
8	9	10	11	12	13	14
15	16	17	18	19	20	21
22	23	24	25	26	27	28
29	30	..	..	..	..	..
..	..	..	..	..	..	..

OCTOBER						
S	M	T	W	T	F	S
..	..	1	2	3	4	5
6	7	8	9	10	11	12
13	14	15	16	17	18	19
20	21	22	23	24	25	26
27	28	29	30	31	..	..
..	..	..	..	..	..	..

NOVEMBER						
S	M	T	W	T	F	S
..	..	..	..	..	1	2
3	4	5	6	7	8	9
10	11	12	13	14	15	16
17	18	19	20	21	22	23
24	25	26	27	28	29	30
..	..	..	..	..	..	..

DECEMBER						
S	M	T	W	T	F	S
1	2	3	4	5	6	7
8	9	10	11	12	13	14
15	16	17	18	19	20	21
22	23	24	25	26	27	28
29	30	31	..	..	..	..
..	..	..	..	..	..	..

Features and Departments of a City Directory

Your new, improved City Directory is the most complete and comprehensive catalog ever published of the inhabitants, business concerns and institutions of your city. It is much more than just an alphabetical list of names and addresses.

Your City Directory Contains:

1 An *ALPHABETICAL* list of names and addresses of every resident, business concern and institution, plus wife's name and if a widow the deceased husband's initial, and the occupations of all. Principal officers or owners and a description of businesses are included as well.

2 *A HOUSEHOLDERS' DIRECTORY* including a Street and Avenue Guide. This section lists every street and where intersecting streets appear. It lists numerically every location on each street, naming the householder or business at each number and whether the person is a homeowner or renter and if he has a telephone. Similar information is provided on office and public buildings and their occupants.

3 A *CLASSIFIED BUSINESS DIRECTORY* listing every business, classified as to type, and showing names and addresses. It also lists every profession, club, society and association, hospital and cemetery, labor organization, library, park and playground and school.

4 A *"BUYERS' GUIDE SECTION"*, where the advertiser may explain in greater detail the services or products he has to offer.

5 A *STATISTICAL and HISTORICAL STORY* of your city: plus miscellaneous other information.

A STATEMENT
OF
ADVERTISING PRINCIPLES

1. Good Advertising — aims to inform the consumer and help him to buy more intelligently.

2. Good Advertising — tells the truth, avoiding misstatement of facts as well as possible deception through implication or omission. It makes no claims which cannot be met in full and without further qualification. It uses only testimonials of competent witnesses.

3. Good Advertising — conforms to the generally accepted standards of good taste. It seeks public acceptance on the basis of the merits of the product or service advertised rather than by the disparagement of competing goods. It tries to avoid practices that are offensive or annoying.

4. Good Advertising — recognizes both its economic responsibility to help reduce distribution costs and its social responsibility in serving the public interest.

Advertising Federation of America

(Your Directory publishers fully subscribe to the principles set forth in this statement)

For Reference
Not to be taken
from this library

400 S. GREENWOOD AVE.
CONTRACTORS — RESIDENTIAL — INDUSTRIAL

WEST COAST TITLE CO.
ABSTRACTS OF TITLE TITLE INSURANCE
932 W. BAY DRIVE - LARGO TEL. 584-3406

Hood's

MILK and DAIRY FOODS

2067 CALUMET ST., CLEARWATER PHONE 446-9189

SUPERIOR AUTO SERVICE, Inc.

AUTHORIZED

Service Jeep® Sales

AUTOMATIC TRANSMISSION SPECIALISTS
FRONT END ALIGNMENT - WHEEL BALANCING

General Automobile Repairs

2167 Drew St., Clearwater Phone 446-2272

FIRST FEDERAL
SAVINGS & LOAN ASSOCIATION
OF CLEARWATER

Mortgage Loans • Savings Insured
Up To $15,000.00

TWO CLEARWATER LOCATIONS:
Downtown at 14 S. Ft. Harrison Av.
Gulf-to-Bay Plaza at Belcher Rd.

Clearwater, Fla.

'Where You and Your Future Come First'

Phone 442-3191
Phone 446-5077

HAROLD HACKNEY OLLIE SMITH

SUNSET AIR CONDITIONING

Airtemp CHRYSLER CORPORATION

RESIDENTIAL and COMMERCIAL
YEAR ROUND AIR CONDITIONING
SHEET METAL WORK
SERVICE ALL MAKES

1302 SUNSET POINT RD. PHONE 446-7504 and 442-9913

Lakeside Chapel 442-3111

MOSS Funeral Home
& CREMATORIUM, INC.
Fort Harrison Chapel - 446-2375

Dunedin Chapel 733-2111

Consult The Classified Buyers Guide